AUTOPARTS

BUSHING & OTHER SUSPENSION PARTS

CATALOGUE 2026

GENERAL INDEX

Vehicle Index…… ..... …….page.I-XII

Applications……..……page.0001-1350

Cross References List And Photo……..……page.1351-1461

New applications (compared with catalogue 2025)……page.1462-1463

MAKE-MODEL	PAGE
ABARTH	
500	1
500/595/695	1
500C	1
500C/595C/695C	1
595	1
595C	1
695	1
695C	1
Grande Punto	1
Punto	1
ACURA	
Integra	1
MDX	2
RSX	2
ALFA ROMEO	
145	2
146	2
147	2
155	3
156	3
164	4
166	4
GT	4
Mito	4
ALPINA	
B12	4
AUDI	
80	4
80 Quattro	6
80 RS2 Quattro	7
A1	7
A1 City Carver	8
A1 Quattro	8
A1 Sportback	8
A2	9
A3	9
A3 Allstreet	18
A3 Allstreet Quattro	18
A3 Cabrio	18
A3 Cabrio Quattro	21
A3 Limousine	21
A3 Quattro	21
A3 Sportback	24
A3 Sportback Quattro	30
A3/S3 Limousine quattro	31
A3/S3 Sportback quattro	31
A4	31
A4 Allroad Quattro	45
A4 Cabrio	45
A4 Cabrio Quattro	46
A4 Quattro	46
A4/S4	55
A4/S4 Avant quattro	55
A4/S4 quattro	55
A5	55
A5 Cabrio	56
A5 Cabrio Quattro	57
A5 Quattro	57
A5 Sportback	58
A5 Sportback Quattro	59
A5/S5 quattro	60
A6	60
A6 Allroad Quattro	78
A6 Avant Quattro	79
A6 Quattro	79
A6/S6 quattro	91
A7 Sportback	91
A7 Sportback Quattro	91
A8	92
A8 Quattro	92
Allroad Quattro	93
Cabriolet	93
Coupe	94
Coupe Quattro	94

MAKE-MODEL	PAGE
AUDI	
Q2	95
Q2 Quattro	95
Q3	95
Q3 Quattro	96
Q3 Sportback	97
Q3 Sportback Quattro	98
Q4 Sportback	98
Q5	98
Q5 Quattro	98
Q7 Quattro	99
RS3 Quattro	101
RS3 Sportback Quattro	101
RS4 Cabrio Quattro	101
RS4 Quattro	101
RS5 Cabrio Quattro	102
RS5 Quattro	102
RS6 Quattro	102
RS7 Sportback Quattro	102
RSQ3 Quattro	102
RSQ3 Sportback Quattro	102
S1 Quattro	102
S1 Sportback Quattro	102
S3 Cabrio Quattro	102
S3 Quattro	103
S3 Sportback Quattro	104
S4 Cabrio Quattro	105
S4 Quattro	105
S5 Cabrio Quattro	106
S5 Quattro	106
S5 Sportback Quattro	106
S6 Plus Quattro	106
S6 Quattro	106
S7 Sportback Quattro	107
S8 Quattro	107
SQ2 Quattro	107
SQ5 Quattro	107
TT	108
TT Quattro	111
TT Roadster Quattro	113
TTRS Quattro	113
TTS Quattro	114
AUDI (FAW)	
Q3	115
Q3 Quattro	116
BMW	
114d	116
114i	116
116d	116
116i	116
118d	117
118d Cabrio	117
118d Coupe	117
118d xDrive	117
118i	118
118i Cabrio	118
120d	118
120d Cabrio	119
120d Coupe	119
120d xDrive	119
120i	120
120i Cabrio	120
120i Coupe	121
123d	121
123d Cabrio	121
123d Coupe	121
125d	121
125i	121
125i Cabrio	121
125i Coupe	121
128i Cabrio	121
128i Coupe	122
130i	122
135i Cabrio	122
135i Coupe	122

MAKE-MODEL	PAGE
BMW	
218d Cabrio	122
218d Coupe	122
218i Cabrio	122
218i Coupe	122
220d Cabrio	122
220d Coupe	123
220d xDrive Coupe	123
220i Cabrio	123
220i Coupe	123
225d Cabrio	123
225d Coupe	123
228i	123
228i Cabrio	123
228i Coupe	123
230i Cabrio	123
230i Coupe	123
3 ActiveHybrid	123
316d	123
316d Touring	123
316i	124
316i Compact	124
316i Coupe	125
316i Touring	126
318d	126
318d Compact	127
318d Gran Turismo	127
318d Touring	127
318d xDrive	128
318d xDrive Touring	128
318i	128
318i Cabrio	129
318i Compact	129
318i Coupe	130
318i Touring	131
320d	131
320d Cabrio	132
320d Compact	133
320d Coupe	133
320d Gran Turismo	133
320d Touring	133
320d xDrive	134
320d xDrive Coupe	135
320d xDrive Gran Turismo	135
320d xDrive Touring	135
320i	136
320i Cabrio	136
320i Coupe	137
320i Gran Turismo	138
320i Touring	138
320i xDrive	139
320i xDrive Gran Turismo	139
320i xDrive Touring	139
323i	139
323i Cabrio	139
323i Compact	140
323i Coupe	140
323i Touring	140
325Ci	140
325Ci Coupe	140
325d	141
325d Cabrio	141
325d Coupe	141
325d Gran Turismo	141
325d Touring	141
325i	142
325i Cabrio	142
325i Compact	143
325i Coupe	143
325i Touring	144
325i xDrive	145
325i xDrive Coupe	145
325i xDrive Touring	145
325is	145
325xi	145

MAKE-MODEL	PAGE
BMW	
325xi Touring	145
328i	145
328i Cabrio	146
328i Coupe	146
328i Gran Turismo	146
328i Touring	146
328i xDrive	146
328i xDrive Coupe	147
328i xDrive Gran Turismo	147
328i xDrive Touring	147
328i xi	147
328xi Touring	147
330Ci	147
330Ci Coupe	147
330d	147
330d Cabrio	148
330d Coupe	148
330d Gran Turismo	149
330d Touring	149
330d xDrive	149
330d xDrive Coupe	150
330d xDrive Gran Turismo	150
330d xDrive Touring	150
330e	150
330i	150
330i Cabrio	151
330i Coupe	151
330i Gran Turismo	151
330i Touring	151
330i xDrive	152
330i xDrive Coupe	152
330i xDrive Gran Turismo	152
330i xDrive Touring	152
330xi	152
335d	152
335d Coupe	153
335d Touring	153
335d xDrive	153
335d xDrive Gran Turismo	153
335d xDrive Touring	153
335i	153
335i Cabrio	153
335i Coupe	153
335i Gran Turismo	154
335i Touring	154
335i xDrive	154
335i xDrive Coupe	154
335i xDrive Gran Turismo	155
335i xDrive Touring	155
340i	155
340i Gran Turismo	155
340i Touring	155
340i xDrive	155
340i xDrive Gran Turismo	155
340i xDrive Touring	155
418d Coupe	155
418d Gran Coupe	155
418i Coupe	156
418i Gran Coupe	156
420d Cabrio	156
420d Coupe	156
420d Gran Coupe	156
420d xDrive Coupe	156
420d xDrive Gran Coupe	156
420i Cabrio	156
420i Coupe	157
420i Gran Coupe	157
420i xDrive Coupe	157
420i xDrive Gran Coupe	157
425d Cabrio	157
425d Coupe	157
425d Gran Coupe	157
425i Cabrio	157
428i Cabrio	157
428i Coupe	158
428i Gran Coupe	158
428i xDrive Cabrio	158
428i xDrive Coupe	158
428i xDrive Gran Coupe	158
430d Cabrio	158
430d Coupe	158
430d Gran Coupe	158
430d xDrive Coupe	158
430d xDrive Gran Coupe	158
430i Cabrio	158
430i Coupe	158
430i Gran Coupe	158
430i xDrive Cabrio	158
430i xDrive Coupe	158
430i xDrive Gran Coupe	158
435d xDrive Cabrio	159
435d xDrive Coupe	159
435d xDrive Gran Coupe	159
435i Cabrio	159
435i Coupe	159
435i Gran Coupe	159
435i xDrive Cabrio	159
435i xDrive Coupe	159
435i xDrive Gran Coupe	159
440i Cabrio	159
440i Coupe	159
440i Gran Coupe	159
440i xDrive Cabrio	159
440i xDrive Coupe	159
440i xDrive Gran Coupe	159
518i	160
518i Touring	160
520d	160
520d Touring	160
520i	161
520i Touring	161
523i	162
523i Touring	162
525d	163
525d Touring	164
525d xDrive	164
525d xDrive Touring	164
525i	164
525i Touring	165
525i xDrive	166
525i xDrive Touring	166
528i	166
528i Touring	166
530d	166
530d Touring	167
530d xDrive	168
530d xDrive Touring	168
530i	168
530i Touring	169
530i xDrive	169
530i xDrive Touring	169
535d	169
535d Touring	169
535i	169
535i xDrive	170
540i	170
540i Touring	170
545i	170
545i Touring	171
550i	171
550i Touring	171
630i Cabrio	171
630i Coupe	171
635d Cabrio	171
635d Coupe	171
645Ci	171
645i Cabrio	171
645i Coupe	172
650i Cabrio	172
650i Coupe	172
725d	172
728i	172
730d	172
730i	172
735i	173
740d	173
740i	173
745d	173
745i	173
750i	173
760i	174
840i	174
850i	174
i3	174
i8	174
M Coupe	174
M135i	174
M135i xDrive	174
M140i	174
M140i xDrive	174
M2 Coupe	174
M235i Cabrio	174
M235i Coupe	174
M235i xDrive Cabrio	174
M235i xDrive Coupe	174
M240i Cabrio	175
M240i Coupe	175
M240i xDrive Cabrio	175
M240i xDrive Coupe	175
M3	175
M3 Cabrio	175
M3 Coupe	175
M3 Touring	176
M340i	176
M4 Cabrio	176
M4 Coupe	176
M4 xDrive Cabrio	176
M440d xDrive Cabrio	176
M440i xDrive Cabrio	176
M5	176
M5 Touring	177
M6 Cabrio	177
M6 Coupe	177
X1 sDrive 16d	177
X1 sDrive 16i	177
X1 sDrive 18d	177
X1 sDrive 18i	177
X1 sDrive 20d	177
X1 sDrive 20i	178
X1 sDrive 28i	178
X1 xDrive 18d	178
X1 xDrive 20d	178
X1 xDrive 20i	178
X1 xDrive 23d	178
X1 xDrive 25d	178
X1 xDrive 25i	179
X1 xDrive 28i	179
X1 xDrive 35i	179
X3	179
X3 sDrive 18d	180
X3 sDrive 20i	180
X3 sDrive 28i	180
X3 xDrive 18d	180
X3 xDrive 20d	180
X3 xDrive 20i	181
X3 xDrive 25i	181
X3 xDrive 28i	181
X3 xDrive 30d	181
X3 xDrive 30i	181
X3 xDrive 35d	181
X3 xDrive 35i	181
X4 xDrive 20d	181

MAKE-MODEL	PAGE
BMW	
X4 xDrive 20i	181
X4 xDrive 28i	181
X4 xDrive 30d	182
X4 xDrive 35d	182
X4 xDrive 35i	182
X4 xDrive M40i	182
X5	182
X5 M	183
X5 sDrive 25d	183
X5 sDrive 35i	183
X5 xDrive 25d	183
X5 xDrive 28i	183
X5 xDrive 30d	183
X5 xDrive 30i	184
X5 xDrive 35d	184
X5 xDrive 35i	184
X5 xDrive 40d	184
X5 xDrive 40e	184
X5 xDrive 40i	184
X5 xDrive 48i	184
X5 xDrive 50i	185
X5 xDrive M50d	185
X6 ActiveHybrid	185
X6 M	185
X6 xDrive 28i	185
X6 xDrive 30d	185
X6 xDrive 35d	185
X6 xDrive 35i	185
X6 xDrive 40d	186
X6 xDrive 40i	186
X6 xDrive 50i	186
X6 xDrive M50d	186
Z3 Cabrio	186
Z3 Coupe	187
Z4	187
Z4 Cabrio	187
Z4 Coupe	188
Z4 Roadster	188
Z4 sDrive 18i Cabrio	188
Z4 sDrive 20i Cabrio	188
Z4 sDrive 23i Cabrio	189
Z4 sDrive 28i Cabrio	189
Z4 sDrive 30i Cabrio	189
Z4 sDrive 35i Cabrio	189
Z4 sDrive 35is Cabrio	189
Z8 Cabrio	189
BMW (BRILLIANCE)	
X1 sDrive 18i	189
X1 sDrive 20i	189
X1 xDrive 20i	189
X1 xDrive 28i	189
BUICK	
Encore	189
BUICK (SGM)	
Encore	189
CADILLAC	
BLS	189
CTS	190
Escalade	190
SRX	190
STS	190
CADILLAC (SGM)	
CTS	190
SRX	190
CHERY	
Arrizo 5	190
Arrizo 5 Plus	190
Arrizo 5e	190
Arrizo e	190
Arrizo GX	190
Cowin	190
Cowin 2	191
Cowin 3	191
Cowin/Amulet/Flagcloud	191
CHERY	
Fulwin 2	191
J11	191
Tiggo	191
Tiggo 3	191
Tiggo 5	192
CHEVROLET	
Aveo	192
Aveo U-VA	194
Aveo/Kalos	194
Aveo/Kalos/Gentra/Lova	194
C1500	194
C1500 Pickup	194
C2500	194
Captiva	194
Captiva Sport	195
Cruze	195
Epica	198
Equinox	198
Evanda	198
K2500 Standard Cab Pickup	198
Kalos	198
Lanos	199
Lova	199
Matiz	199
Optra	200
Optra Magnum	200
Orlando	200
Spark	200
Spark Lite	200
Tahoe	201
Tracker	201
Trax	201
Volt	201
CHEVROLET (SGM)	
Aveo	201
Captiva	201
Cruze	201
Spark	201
Trax	202
CHRYSLER	
300C	202
Caravan	202
Cirrus	202
Crossfire	202
Grand Caravan	202
Grand Voyager	202
Sebring	203
Town & Country	203
Voyager	204
Voyager IV/Town & Country/Grand Voyager	204
Voyager/Town & Country	204
Voyager/Town & Country/Grand Voyager	204
Ypsilon	204
CITROËN	
AX	204
Berlingo	204
Berlingo First	207
Berlingo MultiSpace	207
C-Crosser	209
C-Crosser Enterprise	210
C-Elysee	210
C1	210
C15	210
C15 Champ	210
C2	211
C3	211
C3 Aircross	212
C3 I	212
C3 Origin	212
C3 Picasso	212
C3 Pluriel	213
C4	213
C4 Aircross	216
C4 Cactus	216
CITROËN	
C4 Grand Picasso	216
C4 I	217
C4 Pallas	217
C4 Picasso	217
C4 SD	219
C4 SpaceTourer	219
C5	219
C5 Aircross	220
C5 Estate/Break	221
C5 III	222
C6	222
C8	223
Dispatch	223
DS3	225
DS4	226
DS5	226
Evasion	227
Grand C4 SpaceTourer	227
Jumper	227
Jumper 27	228
Jumper 31	228
Jumper 35	229
Jumper/Relay	229
Jumpy	229
Nemo	230
Relay	231
Saxo	231
Spacetourer	232
Synergie	232
Xantia	232
XM	233
Xsara	233
Xsara Estate/Break	237
Xsara Picasso	239
ZX	239
CUPRA	
Ateca	241
Formentor	241
Leon	242
Leon Sportstourer	242
DACIA	
Dokker	242
Dokker Stepway	242
Duster	242
Jogger	245
Logan	245
Logan II	249
Logan MCV	249
Logan MCV Stepway	250
Sandero	251
Sandero II	253
Sandero Stepway	253
DAEWOO	
Aranos	254
Cielo	254
Espero	254
Gentra	254
Kalos	254
Lacetti	255
Lanos	255
Matiz	255
Nexia	255
Nubira	256
Racer	256
Sens	256
Tico	256
DAIHATSU	
Feroza	256
Fourtrak	256
Rocky	256
Rocky/Fourtrak	256
Sirion	256
Sportrak	256
Terios	257

MAKE-MODEL	PAGE
DODGE	
Avenger	257
Caliber	257
Caravan	257
Stratus	257
DS	
DS3	257
DS4	258
DS4 Crossback	258
DS5	258
EXEED (CHERY)	
TXL	258
VX	258
FIAT	
500	258
500 Ecar Electric	259
500C	259
500E	259
500L	259
500X	260
Albea	260
Barchetta	260
Brava	260
Bravo	261
Bravo Van	261
Cinquecento	261
Coupe	261
Croma	261
Doblo	262
Doblo Cargo	262
Ducato	262
Ducato 10	263
Ducato 14	264
Ducato 18	264
Ducato 25	264
Ducato 28	265
Ducato 30	265
Ducato 33	265
Ducato 35	266
Ducato 40	267
Egea	268
Fiorino	268
Fiorino Ecargo EV	269
Fiorino Pick Up	269
Grande Punto	269
Grande Punto Van	269
Linea	270
Marea	270
Marea S.W./Weekend	270
Panda	270
Panda Van	271
Pratico	271
Punto	271
Punto Cabrio	272
Punto Evo	272
Punto Evo Van	273
Punto Van	273
Qubo	273
Scudo	274
Sedici	275
Seicento	276
Siena	276
Stilo	276
Stilo Van	276
Strada Pick Up	276
Talento	276
Tipo	277
Ulysse	277
Uno	278
FORD	
B-Max	278
C-Max	279
Courier (Fiesta)	282
Ecosport	282
Escort	282
FORD	
Escort 55	283
Escort 75	283
Escort Classic	283
Fiesta	283
Fiesta Van	284
Focus	285
Focus C-Max	295
Focus CC	296
Focus Estate/Wagon	296
Focus Turnier	301
Focus Van	301
Fusion	301
Galaxy	302
Galaxy Van	304
Grand C-Max	304
Grand Tourneo Connect	305
KA	305
KA Van	306
Kuga	306
Kuga Van	307
Maverick	307
Mondeo	307
Mondeo Estate/Wagon	312
Mondeo/Fusion	314
Puma	314
Ranger	315
S-Max	315
StreetKa	317
Tourneo Connect	317
Tourneo Courier	318
Transit	318
Transit 100	318
Transit 150	319
Transit 250	319
Transit 260	319
Transit 280	320
Transit 290	322
Transit 300	322
Transit 310	325
Transit 330	325
Transit 350	329
Transit 370	334
Transit 410	335
Transit 430	335
Transit 460	336
Transit 470	337
Transit 80	337
Transit Connect	337
Transit Courier	339
Transit Tourneo	339
FORD ASIA & OCEANIA	
Everest	339
Fiesta	339
Focus	339
Ranger	339
FORD AUSTRALIA	
Focus	339
Mondeo	340
FORD USA	
Edge	340
Explorer	340
Focus	340
Fusion	341
Ranger	341
Ranger Standard Cab Pickup	342
GAZ	
Sobol	342
GEELY	
EC7	342
Emgrand	342
Emgrand X7	342
FC (Yuanjin)	342
FC/Vision(Yuanjin)	342
GC6	342
GEELY	
MK	342
MK Cross	342
MK2	342
SC7	343
Vision	343
Vision SUV	343
GMC	
Terrain	343
GREAT WALL	
Pao	343
HAVAL	
H6	343
H9	343
HONDA	
Accord	343
Accord Aerodeck	346
Accord Coupe	346
Accord Estate/Wagon	346
Accord Euro	347
Accord V	347
Accord VII	347
Accord VIII/Inspire	347
Accord/Inspire	347
Airwave	347
Avancier	347
BR-V	347
City	347
City IV/Fit Aria	348
City V	348
City/Fit Aria	348
City/Grace	348
Civic	348
Civic Aerodeck	351
Civic Coupe	352
Civic/Civic Ferio	352
Concerto	352
CR-V	352
CR-Z	354
Crossroad	354
Crosstour	354
CRX	354
Edix	355
Elysion	355
Fit	355
Fit Aria	355
Fit III	355
FR-V	355
HR-V	356
Insight	356
Inspire	356
Integra	356
Jazz	356
Jazz/Fit	357
Legend	357
Logo	357
Mobilio	357
Mobilio Spike	357
Odyssey	357
Orthia	357
Partner	357
Pilot	358
Prelude	358
Shuttle	358
Stream	358
Torneo	358
HONDA (DONGFENG)	
Civic	359
CR-V	359
HONDA (GAC)	
City	359
Fit	359
HYUNDAI	
Accent	359
Accent Admire	364

MAKE-MODEL	PAGE
HYUNDAI	
Accent/i25/Solaris	364
Accent/Verna/Pony/Excel	364
Amica	364
Atos Prima	364
Atos Prime	364
Atoz	365
Avante	365
Azera	365
Click	365
Coupe	365
Creta	366
Elantra	366
Elantra Coupe	368
Elantra Lavita	368
Elantra/Avante	368
Elantra/i35/Avante	368
Eon	368
Equus	368
Excel	369
Galloper	371
Genesis	371
Genesis Coupe	371
Genesis Prada	371
Getz	371
Grace	372
Grand i10	372
Grand Santa Fé	372
Grandeur	372
H1	373
H1/Satellite/H200	374
H100	374
H100 AU Truck	374
H100 Truck	374
H100 Van/Grace/H150/H100	374
H100/H150/Grace	374
H200	374
H300	374
HD 72	374
i10	374
i20	375
i20 Active	376
i30	377
i30 CW	382
i30 Fastback	383
i30/Avante	383
i40	383
i800	384
iLoad	384
Ioniq 5	384
iX20	384
iX35	384
ix35	385
iX35	385
iX55	385
ix55/Veracruz	386
Kauai	386
Kona	386
Lantra	386
Lantra Estate/Wagon	387
Lavita	387
Matrix	387
Montana	387
Nexo	387
Pony	387
Santa Fé	388
Santamo	391
Solaris	391
Sonata	392
Sonata/Sonica	393
Sonica	393
Starex	393
Terracan	393
Tiburon	393
Trajet	394
HYUNDAI	
Tucson	394
Tucson ix	398
Tucson iX35	398
Tuscani	398
Veloster	398
Veracruz	398
Verna	398
Visto	398
XG250	398
XG300	399
XG350	399
HYUNDAI (BEIJING)	
Accent	399
Elantra	399
Elantra Landong	399
Elantra Lingdong	399
Elantra Yuedong	399
i30	399
ix25	399
Reina	399
Sonata	399
Sonata Lingxiang	399
Sonata Yuxiang	399
Tucson	400
Verna	400
Verna RV	400
HYUNDAI (HUATAI)	
Santa Fé	400
INFINITI	
EX25	400
EX30d	400
EX35	400
EX37	400
FX30d	400
FX35	400
FX37	401
FX45	401
FX50	401
G20	401
G25	401
G35	401
G37	402
I30	402
JX	402
JX35	402
M30d	403
M35	403
M37	403
M45	403
Q45	403
Q60	403
Q70	403
QX4	403
QX50	403
QX70	403
ISUZU	
Ascender	404
D-Max	404
Elf	404
MU-7	404
N-Serie	404
NKR 85EA, NLR 85AL, NLR 85L, NNR 85L, NPR 85G, NPR 85L	404
NMR 85L, NPR 85L	404
NPR 75L, NQR 75L, NQR 75P, NQR 75T	404
NPR 85L, NPR 85P, NMR 85L	404
Rodeo	404
TFS	404
Trooper	404
ISUZU (JIANGXI)	
MU-X	405
JAGUAR	
E-Pace	405
XF Sportbrake	405
XFRS Sportbrake	405
JAGUAR	
XJ	405
XJ6	405
XJ8	405
JEEP	
Commander	406
Compass	406
Grand Cherokee	406
Patriot	406
Renegade	406
KIA	
Avella	407
Bongo	407
Cadenza	407
Carens	407
Carnival	408
Ceed	408
Cerato	413
Cerato Koup	414
Cerato Koup/Forte5/Forte Koup	414
Cerato Koup/K3 Koup	414
Cerato/Spectra	414
Forte	414
Grand Carnival	414
K2500	414
K2700	414
K2900	414
Lotze	414
Magentis	414
Mentor	415
Morning	415
Opirus	415
Optima	415
Picanto	416
Picanto X-Line	416
Pregio	416
Pride	417
Pride Wagon	417
Proceed	417
Quoris	418
Retona	418
Rio	418
Rio X-Line	419
Sedona	419
Seltos	420
Sephia	420
Sephia II	420
Sephia/Mentor	420
Shuma	420
Shuma II	420
Shuma/Sephia	420
Sorento	420
Soul	422
Spectra	422
Sportage	422
Sportage R	425
Sportage Van	426
Stinger	426
Stonic	426
Venga	426
KIA (DYK)	
Forte	427
K2	427
K3	427
KX Cross	427
KX1	427
KX3	427
Pegas	427
Rio	427
Seltos	427
Sonet	427
Soul	427
LADA	
110	427
111	427

MAKE-MODEL	PAGE
LADA	
112	428
Diva	428
Granta	428
Kalina	428
Largus	429
Priora	429
Sagona	430
Samara (Sputnik)	430
Samara Forma	430
Vega	430
Volumes	431
X Ray	431
X Ray Cross	431
Xray	431
LANCIA	
Dedra	431
Dedra Integrale	431
Delta	431
Delta HPE	432
K(appa)	432
K(appa) Coupe	432
K(appa) S.W.	432
Lybra	432
Lybra Estate/Wagon	432
Phedra	432
Thesis	432
Y (Ypsilon)	432
Ypsilon	433
Z(eta)	433
LAND ROVER	
Defender 110	433
Defender 110 Cabrio	433
Defender 110 Pickup	433
Defender 130	433
Defender 130 Cabrio	433
Defender 130 Pickup	433
Defender 90	433
Defender 90 Cabrio	434
Defender 90 Pickup	434
Discovery	434
Discovery III	434
Discovery Sport	434
Freelander	435
Range Rover	436
Range Rover Evoque	437
Range Rover Sport	439
LDV	
Cub	439
LEXUS	
CT 200h	439
ES	439
ES 240	439
ES 300	439
ES 330	440
ES 350	440
GS	440
GS 300	440
GS 350	440
GS 400	440
GS 430	440
GS 450h	441
GS 460	441
GX 400	441
GX 460	441
GX 470	441
HS 250h	441
IS 200	442
IS 200d	442
IS 220d	442
IS 250	442
IS 300	442
IS 350	442
ISF	442
LS	442

MAKE-MODEL	PAGE
LEXUS	
LS 400	442
LS 430	442
LS 460	442
LS 600h	443
LX	443
LX 450	443
LX 450d	443
LX 460	443
LX 470	443
LX 570	444
NX 200	444
NX 200t	444
RX	444
RX 270	445
RX 300	445
RX 330	445
RX 350	445
RX 400h	445
RX 450h	445
SC 430	445
LINCOLN	
Continental	446
MKX	446
MKZ	446
Nautilus	446
MARUTI	
Baleno	446
MAYBACH	
57	446
62	446
MAZDA	
121	446
2	446
3	447
323	449
323 Protege	449
323C	449
323C/Familia	449
323F	449
323P	450
323P/Familia	450
5	450
5/Premacy	450
6	450
6 Estate/Wagon	455
6/Atenza	457
626	457
626 Estate/Wagon	459
Atenza	459
Atenza Wagon	459
Axela	459
B-series	459
B2200	459
B2500	459
Bongo	460
BT50	460
CX-5	460
CX3	460
CX5	460
CX7	463
CX9	464
Demio	465
E1800	465
E2000	465
E2200	465
Eunos 500	465
Eunos 800	465
Familia	465
Millenia	465
MPV	465
MX5	465
MX6	466
Premacy	466
Protege	466

MAKE-MODEL	PAGE
MAZDA	
Telstar	466
Titan	466
Titan 1,15 t - 1,5 t	466
Titan 1,75 t - 4,6 t	466
Tribute	466
Xedos 6	466
Xedos 9	467
MERCEDES-BENZ	
208D	467
210	467
210D	467
300	467
308D	467
310	467
310D	467
408D	467
410	467
410D	468
A E-Cell	468
A150	468
A160	468
A170	468
A180	468
A200	468
A220	468
A250	469
A45 AMG	469
AMG GT 43	469
AMG GT 53	469
AMG GT 63	469
B Electric Drive	469
B150	469
B160	469
B170	469
B180	469
B200	469
B220	470
B250	470
C160	470
C180	470
C200	473
C220	480
C230	484
C240	486
C250	487
C270	489
C280	489
C300	491
C30CDi AMG	493
C32 AMG	493
C320	494
C350	495
C36 AMG	498
C400	498
C43 AMG	498
C450 AMG	499
C55 AMG	499
C63 AMG	499
Citan 108D	500
Citan 109D	500
Citan 110	500
Citan 110D	500
Citan 111D	500
Citan 112	500
Citan 112D	500
Citan 113	500
CL420	500
CL500	500
CL55 AMG	501
CL600	501
CL63 AMG	501
CL65 AMG	501
CLA180	501
CLA200	501

MAKE-MODEL	PAGE
MERCEDES-BENZ	
CLA220	502
CLA250	503
CLA45 AMG	503
CLC160	503
CLC180	503
CLC200	503
CLC220	504
CLC230	504
CLC250	504
CLC350	504
CLK200	504
CLK220	506
CLK230	506
CLK240	507
CLK270	507
CLK280	507
CLK320	507
CLK350	508
CLK430	509
CLK500	509
CLK55 AMG	510
CLK63 AMG	510
CLS220	510
CLS250	511
CLS280	511
CLS300	511
CLS320	511
CLS350	511
CLS400	512
CLS450	512
CLS500	512
CLS53 AMG	513
CLS55 AMG	513
CLS550	513
CLS63 AMG	513
E180	513
E200	514
E220	518
E230	521
E240	522
E250	522
E270	525
E280	526
E290	528
E300	528
E320	531
E350	533
E36 AMG	537
E400	537
E420	538
E43 AMG	539
E430	539
E450	539
E50 AMG	540
E500	540
E53 AMG	541
E55 AMG	542
E60 AMG	542
E63 AMG	542
EQC400	543
EQV300	543
eVito	543
F-CELL	543
GL320	543
GL350	543
GL420	544
GL450	544
GL500	544
GL550	544
GL63 AMG	544
GLA-Class	544
GLA180	544
GLA200	544
GLA220	544

MAKE-MODEL	PAGE
MERCEDES-BENZ	
GLA250	545
GLA45 AMG	545
GLC	545
GLC200	545
GLC220	545
GLC250	545
GLC300	545
GLC350	546
GLC400	546
GLC43 AMG	546
GLC63 AMG	546
GLK200	546
GLK220	546
GLK250	547
GLK280	547
GLK300	547
GLK320	547
GLK350	547
MARCO POLO 160	548
MARCO POLO 170	548
MARCO POLO 180	548
MARCO POLO 200	548
ML230	548
ML250	548
ML270	548
ML280	548
ML300	549
ML320	549
ML350	549
ML400	549
ML420	549
ML430	549
ML450	549
ML500	550
ML55 AMG	550
ML550	550
ML63 AMG	550
R280	550
R300	550
R320	550
R350	550
R400	550
R500	550
R63 AMG	550
S250	550
S280	550
S300	551
S320	551
S350	551
S400	552
S400 Maybach	552
S420	552
S430	552
S450	552
S450 Maybach	553
S500	553
S500 Maybach	553
S55 AMG	553
S550	554
S560	554
S560 Maybach	554
S600	554
S600 Maybach	554
S63 AMG	554
S65 AMG	555
S650 Maybach	555
SL280	555
SL300	555
SL320	555
SL350	555
SL400	555
SL500	556
SL55 AMG	556
SL60 AMG	556

MAKE-MODEL	PAGE
MERCEDES-BENZ	
SL600	556
SL63 AMG	556
SL65 AMG	556
SL73 AMG	557
SLC180	557
SLC200	557
SLC250	557
SLC300	557
SLC43 AMG	557
SLK200	557
SLK230	558
SLK250	558
SLK280	558
SLK300	558
SLK32 AMG	559
SLK320	559
SLK350	559
SLK55 AMG	559
Sprinter 208D	559
Sprinter 209D	560
Sprinter 210D	560
Sprinter 211D	560
Sprinter 212D	561
Sprinter 213D	561
Sprinter 214	562
Sprinter 214 NGT	562
Sprinter 214D	562
Sprinter 215D	562
Sprinter 216	562
Sprinter 216D	562
Sprinter 218D	563
Sprinter 219D	563
Sprinter 224	563
Sprinter 308D	563
Sprinter 308E	564
Sprinter 309D	564
Sprinter 310D	564
Sprinter 311	564
Sprinter 311D	564
Sprinter 312D	565
Sprinter 313D	566
Sprinter 314	566
Sprinter 314 NGT	567
Sprinter 314D	567
Sprinter 315D	567
Sprinter 316	567
Sprinter 316 LGT	568
Sprinter 316 NGT	568
Sprinter 316D	568
Sprinter 318D	569
Sprinter 319D	569
Sprinter 324	569
Sprinter 408D	569
Sprinter 410D	570
Sprinter 411D	570
Sprinter 412D	570
Sprinter 413D	571
Sprinter 414	571
Sprinter 414D	571
Sprinter 415	571
Sprinter 415D	571
Sprinter 416D	572
Sprinter 418D	572
Sprinter 419D	572
Sprinter 424	572
Sprinter 509D	572
Sprinter 510D	572
Sprinter 511D	573
Sprinter 513D	573
Sprinter 514D	573
Sprinter 515	573
Sprinter 515D	573
Sprinter 516	574
Sprinter 516 NGT	574

MAKE-MODEL	PAGE
MERCEDES-BENZ	
Sprinter 516D	574
Sprinter 518D	574
Sprinter 519D	574
Sprinter 524	575
Sprinter 616D	575
Sprinter Classic 311D	575
Sprinter Classic 313D	575
Sprinter Classic 411D	575
T 160	575
T 160D	575
T 180	575
T 180D	575
V200	575
V220	575
V230	575
V280	575
Viano	575
Viano/V220	576
Vito 108	576
Vito 109	576
Vito 110	576
Vito 111	576
Vito 112	577
Vito 113	577
Vito 114	577
Vito 115	577
Vito 116	577
Vito 119	577
Vito 120	577
Vito 122	577
Vito 123	577
Vito 126	578
MERCEDES-BENZ (BBDC)	
E200L	578
E260L	578
E400L	578
MG	
F	578
ZS	578
ZT	578
ZT-T	578
MINI	
Mini Clubman	578
Mini Clubvan	579
Mini Cooper	579
Mini Countryman	581
Mini Coupe	581
Mini One	582
Mini Paceman	582
Mini Roadster	583
MITSUBISHI	
3000 GT	583
Airtrek	583
Aspire	583
ASX	584
ASX Van	585
Attrage	585
Canter 35	585
Canter 75	585
Carisma	585
Challenger	586
Challenger/Pajero Sport/Montero Sport	587
Chariot	587
Chariot Grandis	587
Colt	587
Colt CZC	589
Colt Plus	589
Colt/Mirage	589
Debonair	589
Delica	589
Delica D5	589
Delica Space Gear	590
Delica/Space Gear	590
Diamante	590

MAKE-MODEL	PAGE
MITSUBISHI	
Dion	590
Eclipse	590
Eclipse Cross	590
Expo	591
Express	591
FTO	591
G-Wagon	591
Galant	591
Galant Estate/Wagon	594
Galloper	595
Grandis	596
GTO	596
I.O	596
L100/Minicab	596
L200	596
L200 Triton	598
L200/Triton	598
L200/Triton/Hunter	598
L200/Triton/L200 Sportero	599
L300	599
L300/Delica	599
L400	599
Lancer	600
Lancer Cargo	604
Lancer Cedia	604
Lancer Estate/Wagon	604
Lancer Evolution	605
Lancer EX	606
Lancer Fortis	606
Lancer Sportback	606
Lancer/Galant Fortis	607
Lancer/Lancer /Virage	607
Lancer/Libero	607
Legnum	608
Libero	608
Mirage	608
Mirage G4	609
Mirage/Space Star	609
Montero	609
Montero I.O	611
Montero Sport	612
Montero/Pajero/Shogun	612
Nativa	613
Outlander	613
Outlander Van	617
Outlander Wagon/Airtrek	618
Outlander/Airtrek	618
Outlander/Outlander Wagon/Airtrek	618
Pajero	618
Pajero Classic	623
Pajero Classic/Shogun Classic/Montero Classic	623
Pajero Dakar	623
Pajero I.O	623
Pajero Junior	623
Pajero Mini	623
Pajero Pinin	623
Pajero Pinin/IO/Shogun Pinin/Montero IO	623
Pajero Sport	623
Pajero Sport/Nativa/Montero Sport	624
Pajero Van	624
Pajero/Montero/Shogun	624
Pajero/Shogun/Pajero Canvas/Shogun Canvas	624
Proudia	624
RVR	625
Shogun	625
Shogun Pinin	626
Shogun Sport	626
Shogun Van	627
Sigma	627
Sigma Estate/Wagon	627
Space Gear	627
Space Runner	627
Space Star	628
Space Wagon	628

MAKE-MODEL	PAGE
MITSUBISHI	
Space Wagon/Nimbus	629
Sport Wagon	629
Strada	629
Strakar	629
Triton	630
Xpander	630
MITSUBISHI (BJC)	
Pajero Sport	630
MITSUBISHI (GAC)	
ASX	630
Outlander	630
NISSAN	
100NX	630
200SX	630
350Z	630
350Z Roadster/Fairlady Z	631
350Z/Fairlady Z	631
370Z	631
370Z Roadster	632
AD	632
AD Van	632
AD Wagon	632
Almera	632
Almera Classic	636
Almera Tino	636
Altima	636
Aprio	637
Armada	637
Atlas	638
Avenir	638
Bluebird Sylphy	638
Bluebird Sylphy/Sylphy III	638
Bluebird Sylphy/Sylphy III/Sentra	638
Cabstar	638
Camiones	638
Caravan	638
Cedric	638
Cefiro	639
Cima	639
Cube	639
D21	639
Datsun	639
Dualis	640
E-NV200	640
E-NV200 Evalia	640
Elgrand	640
Fairlady Z	641
Frontier	641
Fuga	641
Gloria	641
GT-R	641
Hardbody	642
Juke	642
Kicks	644
Lafesta	644
Largo	644
Latio	644
Latio Saloon (C11)	644
Leaf	644
Livina	644
Livina/Grand Livina	644
Lucino	644
March	644
Maxima	645
Maxima QX	645
Micra	645
Micra Active	646
Micra CC	646
Micra III/March	646
Micra IV/March/March Active	646
Murano	646
Navara	649
Navara NP300	650
Navara Np300	650

MAKE-MODEL	PAGE
NISSAN	
Navara NP300	650
Navara/Frontier/Skystar/Datsun	650
Note	650
NP200	651
NP300	651
NP300 Frontier	651
NP300 Navara	651
NT400 Cabstar	651
NV200	651
NV200 Evalia	651
NV300	652
NV400	652
Pathfinder	653
Pathfinder Armada	655
Patrol	655
Patrol 260 (Ebro)	655
Patrol GR	655
Patrol GR/Safari	656
Patrol Pickup	656
Pick Up	656
Pick Up (D21)	657
Pick Up (D22)	657
Pick Up (King Cab)	657
Pick Up/Datsun	657
Prairie	658
Presage	658
Presea	658
President	658
Primastar	658
Primera	659
Primera Estate/Wagon	661
Pulsar	662
Qashqai	663
Qashqai/Qashqai +2/Dualis	667
Qashqai+2	667
Quest	669
QX	670
Rasheen	670
Safari	670
Sentra	670
Sentra (USA)	670
Serena	671
Skyline	671
Skyline Crossover	672
Skystar	672
Stagea	672
Sunny	672
Sunny Estate/Wagon	673
Sunny EX	673
Sunny Hatchback	673
Sunny Liftback	674
Sunny Neo	674
Sunny Van	674
Sunny/Pulsar	674
Sylphy	674
Teana	674
Teana/Cefiro	676
Terra	676
Terrano	676
Terrano (Pick Up)	677
Terrano II	677
Tiida	677
Tiida Latio	678
Tiida/Tiida Latio	678
Tino	678
Titan	678
Urvan	678
Vanette	678
Vanette Cargo	678
Vanette Serena	679
Versa	679
Wingroad	679
Wingroad/AD Wagon	679
X-Trail	679
NISSAN	
Xterra	683
NISSAN (DFAC)	
Geniss	683
Livina	683
Livina C-Gear	683
March	683
Murano	683
Qashqai	684
Sunny	684
Sylphy	684
Teana	684
Tiida	684
Tiida Latio	685
X-Trail	685
NISSAN (ZHENGZHOU)	
NV200	685
OPEL	
Adam	685
Agila	685
Ampera	686
Antara	686
Astra	687
Astra Cabrio	698
Astra Classic	699
Astra Coupe	700
Astra F	700
Astra Family	701
Astra GTC	701
Astra Van	703
Calibra	705
Campo	705
Cascada	705
Combo	706
Combo Tour	706
Corsa	706
Corsa Van	709
Crossland	710
Crossland X	710
Frontera	710
Grandland	710
Grandland X	710
Insignia	711
Insignia Country Tourer	712
Insignia Sports Tourer	712
Meriva	712
Mokka	713
Mokka X	713
Monterey	714
Movano	714
Omega	715
Omega B	716
Signum	716
Tigra	716
Vectra	716
Vectra A	723
Vivaro	723
Zafira	725
Zafira Family	727
Zafira Life	727
Zafira Tourer	727
Zafira Van	728
PEUGEOT	
1007	728
106	728
107	729
108	729
2008	729
205	730
206	730
206 CC	732
206 SW	732
206+	733
207	733
207 CC	734
PEUGEOT	
207 SW	734
207+	734
208	734
3008	735
301	736
306	736
306 Cabrio	742
307	742
307 CC	743
307 SW	743
308	744
308 CC	746
308 I	747
308 SW	747
4007	748
4008	749
405	749
405 II	750
406	750
406 Coupe	755
407	756
407 Coupe	756
407 SW	756
5008	757
508	757
508 RXH	758
508 SW	758
605	758
607	758
806	759
807	759
Bipper	760
Bipper Tepee	760
Boxer	760
EXPERT	762
Expert Tepee	764
Partner	764
Partner Origin	768
Partner Tepee	768
Partner/Ranch	769
Ranch	769
RCZ	771
Rifter	771
Traveller	771
PONTIAC	
Torrent	771
PORSCHE	
Cayenne	771
PROTON	
413	771
415	772
416	772
Persona	772
RENAULT	
19	772
21 Nevada	772
5 Super	772
5 Super(cinque)	772
Arkana	772
Captur	772
Clio	772
Clio Campus	776
Clio Grandtour	776
Clio I/Lutecia	777
Clio II/Lutecia	777
Clio III/Lutecia	777
Clio RS V6	777
Clio Symbol	777
Clio Thalia	777
Clio Van	778
Clio/Lutecia	779
Dokker	779
Duster	779
Espace	781

MAKE-MODEL	PAGE
RENAULT	
Express	781
Extra	782
Fluence	782
Grand Espace	782
Grand Modus	782
Grand Scenic	783
Kadjar	783
Kangoo	784
Kangoo Be Bop	786
Kangoo Express	786
Kangoo Rapid	788
Kangoograng Kangoo II	790
Kaptur	790
Koleos	790
Laguna	791
Laguna Estate/Break	793
Lodgy	795
Logan	795
Logan I	797
Logan I/Tondar 90	797
Logan MCV	797
Logan Stepway	798
Master	798
Master T28	798
Master T30	799
Master T31	799
Master T33	799
Master T35	800
Master T38	801
Master T39	801
Master T45	801
Megane	802
Megane Cabrio	806
Megane CC	806
Megane Classic	807
Megane Coupe	807
Megane Estate/Break	809
Megane Scenic	811
Megane Van	812
Modus	812
Oroch	812
Rapid	813
Rapid/Extra/Express	813
Sandero	813
Sandero Stepway	814
Sandero/Stepway	815
Scenic	816
Scenic RX4	817
Symbol	817
Thalia	818
Thalia/Symbol	818
Trafic	818
Trafic II	818
Trafic III	819
Twingo	820
Wind	821
Zoe	821
ROVER	
420	822
45	822
620	822
SAAB	
9-3	822
9-3 X	825
9-5	825
SCION	
iQ	826
SEAT	
Alhambra	826
Alhambra Van	829
Altea	829
Altea Freetrack	832
Altea XL	834
Arona	838

MAKE-MODEL	PAGE
SEAT	
Arosa	838
Ateca	839
Cordoba	840
Cordoba Vario	844
Exeo	845
Exeo ST	846
Ibiza	847
Ibiza SC	854
Ibiza ST	857
Inca	858
Leon	859
Leon SC	870
Leon Sportstourer	872
Leon ST	872
Mii	876
Tarraco	876
Toledo	876
SKODA	
Citigo	884
Cube Van	884
E-Citigo	884
Fabia	884
Fabia Scout	894
Favorit	896
Favorit Forman	896
Favorit Freeway	896
Felicia	896
Felicia Estate/Combi	897
Felicia Pick Up	897
Felicia Van	898
Forman	898
Kamiq	898
Karoq	898
Karoq Scout	898
Kodiaq	899
Kodiaq Scout	899
Octavia	899
Octavia Scout	925
Pick Up (136)	927
Rapid	927
Rapid Spaceback	929
Roomster	930
Roomster Praktik	932
Roomster Scout	932
Scala	934
Superb	934
Superb Scout	943
Yeti	943
SMART	
Forfour	946
Fortwo Cabrio	946
Fortwo Coupe	946
SSANGYONG	
Actyon	946
Actyon Sports	946
Korando Sports	947
Kyron	947
Rexton	947
Rexton II	947
Rexton W	947
Rexton/Rexton II	947
Rodius	947
Stavic	948
Turismo	948
SUBARU	
B9 Tribeca	948
BRZ	948
Evoltis	948
Exiga	948
Forester	948
Impreza	951
Impreza Estate/Wagon Plus	955
Impreza WRX	957
Impreza WRX Estate/Wagon Plus	959

MAKE-MODEL	PAGE
SUBARU	
Legacy	959
Legacy Estate/Wagon	962
Legacy II	964
Legacy V	964
Levorg	964
Outback	965
Tribeca	965
WRX	965
XV	965
SUZUKI	
Aerio	966
Alto	967
APV	967
Baleno	967
Baleno Estate/Wagon	967
Carry	967
Cultus	968
Escudo	968
Forenza	968
Grand Escudo	968
Grand Vitara	968
Grand Vitara I/Grand Escudo	971
Grand Vitara II	972
Grand Vitara II/Grand Escudo	972
Grand Vitara XL-7	972
Ignis	972
Jimny	972
Kei	973
Kizashi	973
Liana	973
Liana/Aerio	974
Reno	974
Samurai	974
Sidekick	974
Splash	974
Swift	974
SX4	975
SX4 Classic	976
Verona	976
Vitara	976
Vitara/Escudo	976
Vitara/Sidekick	976
Wagon R	976
Wagon R+	977
X90	977
SUZUKI (CHANGAN)	
Gazelle	977
SX4 (Heavenly words)	977
SX4 S-Cross	977
TESLA	
Model 3	977
Model X	978
Model Y	978
TOYOTA	
4 Runner	978
4 Runner (Nato)	980
4 Runner II/Surf/Hilux Surf	980
Allex	980
Allion	980
Alphard	981
Altezza	981
Altezza Gita	981
Altis	981
Aristo	981
Aurion	981
Auris	982
Auris Touring Sports	983
Auris/Corolla/Blade	984
Avalon	984
Avalon/Pronard	984
Avensis	984
Avensis Estate/Wagon	989
Avensis Verso	991
Avensis Verso/Verso Sportvan/Ipsum	991

MAKE-MODEL	PAGE
TOYOTA	
Aygo	991
bB	991
Belta	992
Blade	992
Brevis	992
C-HR	992
Caldina	992
Camry	993
Camry Solara	997
Camry/Scepter	997
Carina	997
Carina E	997
Carina ED	1002
Celica	1002
Celica (Nato)	1002
Celsior	1002
Century	1003
Chaser	1003
Coaster	1003
Corolla	1003
Corolla Altis	1011
Corolla Axio	1011
Corolla Compact	1011
Corolla Estate/Wagon	1012
Corolla Fielder	1015
Corolla Levin	1015
Corolla Liftback	1015
Corolla Rumion	1016
Corolla RunX	1016
Corolla Spacio	1016
Corolla Verso	1016
Corolla/Axio/Altis/Corolla Altis	1017
Corolla/Corolla Axio/Corolla Altis	1017
Corolla/Corolla Fielder	1017
Corona	1017
Corona EXIV	1018
Corona Premio	1018
Corsa	1018
Cresta	1018
Crown	1019
Crown Athlete	1019
Crown Majesta	1019
Crown Royal	1019
Curren	1019
Cynos	1019
Duet	1019
Dyna	1019
Dyna 100	1019
Dyna 150	1020
Dyna 200	1020
Dyna 400	1020
Echo	1020
Esquire	1020
Estima	1020
Estima Emina	1021
Estima Emina/Lucida	1021
Estima Lucida	1021
FJ Cruiser	1021
Fortuner	1022
FunCargo	1022
Grand Prius+	1023
Granvia	1023
Harrier	1023
Hiace	1023
Highlander	1026
Highlander/Kluger	1026
Hilux	1026
Hilux Surf	1031
Hilux Vigo	1031
Hilux Wagon	1031
Hilux/Hilux Vigo	1031
Ipsum	1031
iQ	1031
Isis	1031

MAKE-MODEL	PAGE
TOYOTA	
IST	1032
Kluger	1032
Land Cruiser	1032
Land Cruiser 100	1034
Land Cruiser 200	1034
Land Cruiser 400	1037
Land Cruiser 70	1037
Land Cruiser 80	1037
Land Cruiser 90	1038
Land Cruiser Amazon	1039
Land Cruiser Colorado	1039
Land Cruiser Cygnus	1039
Land Cruiser Prado	1039
Land Cruiser V8	1044
Land Cruiser V8 Van	1045
Land Cruiser Van	1046
Liteace	1046
Mark	1046
Mark II	1046
Mark II Blit	1046
Mark II Wagon	1046
Mark X	1047
Mark X Zio	1047
Matrix	1047
Matrix/Voltz	1047
Mirai	1047
MR2	1047
Noah	1047
Opa	1047
Origin	1047
Paseo	1047
Paseo (Nato)	1048
Picnic	1048
Platz	1048
Porte	1048
Prado	1048
Premio	1048
Previa	1049
Previa I/Estima/Previa	1049
Prius	1049
Prius C	1049
Prius+	1049
Proace	1049
Proace City	1050
Proace City Verso	1050
Proace Verso	1050
Probox	1050
Pronard	1050
Ractis	1050
Raum	1050
Rav 4	1050
Royal	1055
SAI	1055
Scepter	1055
Sera	1056
Sienna	1056
Sienta	1056
Soarer	1056
Solara	1056
Sprinter	1056
Sprinter Carib	1057
Sprinter Cielo	1057
Sprinter Trueno	1057
Starlet	1058
Succeed	1058
Supra	1058
Tacoma	1058
Tercel	1058
Tercel/Corolla II	1058
Town Ace	1058
Urban Cruiser	1059
Vanguard	1059
Vellfire	1059
Venza	1059

MAKE-MODEL	PAGE
TOYOTA	
Verossa	1059
Verso	1059
Verso S	1060
Vios	1060
Vios/Soluna Vios	1061
Vista	1061
Vista Ardeo	1061
Vitz	1061
Voxy	1061
Will Cypha	1061
Will Vi	1061
Will VS	1062
Windom	1062
Wish	1062
WISH	1062
Wish	1062
Yaris	1062
Yaris Ativ	1065
Yaris Heykers	1065
Yaris Verso	1065
Yaris Verso Van	1066
Yaris Verso/Fun Cargo/Yaris Verso/Fun Cargo	1066
Yaris/Vios	1066
Zace	1066
Zelas	1066
TOYOTA (FAW)	
Corolla	1066
Corolla EX	1066
Land Cruiser	1067
Land Cruiser 200	1067
Land Cruiser Prado	1067
Rav 4	1067
TOYOTA (GAC)	
Camry	1067
Highlander	1067
VAUXHALL	
Adam	1067
Agila	1068
Antara	1068
Astra	1068
Astra Cabrio	1075
Astra Coupe	1076
Astra GTC	1076
Astra Sport Hatch	1076
Astra Van	1077
Brava	1078
Calibra	1078
Cascada	1078
Cavalier	1079
Combo	1079
Corsa	1080
Corsa Van	1082
Crossland X	1083
Frontera	1083
Grandland	1083
Grandland X	1083
Insignia	1083
Insignia Country Tourer	1084
Insignia Sports Tourer	1084
Meriva	1084
Mokka	1085
Mokka X	1085
Movano	1085
Omega	1086
Omega B	1087
Signum	1087
Tigra	1087
Vectra	1088
Vivaro	1092
Vivaro Life	1094
VXR8	1094
Zafira	1094
Zafira Tourer	1095

MAKE-MODEL	PAGE
VOLVO	
850	1095
850 Estate/Combi	1097
940	1098
940 Estate	1098
940 Estate/Combi	1099
940 Kombi	1099
960	1099
960 Estate	1099
C30	1099
C70	1100
S40	1102
S60	1103
S60 Cross Country	1108
S70	1109
S80	1111
S90	1118
V40	1118
V40 Cross Country	1119
V50	1119
V60	1120
V60 Cross Country	1122
V70	1122
V70 XC	1133
V90	1133
XC60	1133
XC70	1135
XC90	1136
VW	
ABT e-Caravelle	1139
ABT e-Transporter	1139
Amarok	1139
Ameo	1140
Arteon	1140
Arteon Shooting Brake	1141
Atlas	1141
Atlas Cross Sport	1141
Beetle	1141
Bjalla	1144
Bora	1145
Bora Estate/Variant	1150
Caddy	1154
Caddy Alltrack	1165
Caddy California	1167
Caddy California Maxi	1167
Caddy Maxi	1167
Caddy Pick-Up	1175
California	1175
California Camper	1177
Campmobile	1177
Caravelle	1178
CC	1180
Corrado	1182
Crafter 28	1183
Crafter 30	1183
Crafter 32	1184
Crafter 35	1185
Crafter 46	1186
Crafter 50	1186
E-Golf	1187
E-Load Up	1187
E-Up	1187
Eos	1187
Fox	1189
Golf	1190
Golf Alltrack	1215
Golf Cabrio	1216
Golf Estate/Variant	1219
Golf Plus	1235
Golf Sportsvan	1240
Golf Van (Hatchback)	1242
Golf Van (Variant)	1243
Golf Variant	1246
ID.3	1247
ID.4	1247

MAKE-MODEL	PAGE
VW	
Jetta	1247
Load Up	1253
LT 28	1253
LT 35	1255
Lupo	1255
Multivan	1256
New Beetle	1258
Passat	1261
Passat Alltrack	1280
Passat CC	1282
Passat Estate/Variant	1284
Passat Variant	1302
Polo	1302
Polo Classic	1311
Polo Estate/Variant	1312
Polo Van (Hatchback)	1313
Polo Van (Variant)	1313
Scirocco	1314
Sharan	1316
Sharan Van	1320
T-Cross	1320
T-Roc	1320
Taos	1321
Taro	1321
Teramont	1321
Tiguan	1321
Tiguan Allspace	1328
Touareg	1328
Touran	1330
Transporter	1339
Transporter Shuttle	1345
Transporter/Caravelle	1346
Up	1347
Vento	1347
Voyage	1349
VW (FAW)	
Bora	1349
Bora GP	1349
Bora HS	1349
Caddy	1349
Golf	1350
Sagitar	1350
VW (SVW)	
Gol	1350
Lavida	1350
Passat	1350
Passat Lingyu	1350
Santana	1350
Teramont	1350
Teramont X	1350
Tiguan	1350

MAKE-MODEL	PAGE

	YEAR	FITTING POSITION	BODY STYLE & DRIVE TYPE & ENGINE	REMARKS	PRODUCT	G-AP Ref.
ABARTH						
500						
1.4 (99 kw)	2008.08-	Rear Axle Left & Right	Hatchback FWD 312A1000	536514 and 550250 different structure	Bushing,axle beam	**GRM36514**
	2008.08-	Rear Axle Left & Right	Hatchback FWD 312A1000	550250 and 536514 different structure	Bushing,axle beam	**GRM50250**
1.4 (103 kw)	2010.05-	Rear Axle Left & Right	Hatchback FWD 312A1000		Bushing,axle beam	**GRM36514**
1.4 (118 kw)	2009.01-	Rear Axle Left & Right	Hatchback FWD 312A1000/312A3000	536514 and 550250 different structure	Bushing,axle beam	**GRM36514**
	2009.01-	Rear Axle Left & Right	Hatchback FWD 312A1000/312A3000	550250 and 536514 different structure	Bushing,axle beam	**GRM50250**
1.4 (140 kw)	2008.08-	Rear Axle Left & Right	Hatchback FWD 312A1000	536514 and 550250 different structure	Bushing,axle beam	**GRM36514**
	2008.08-	Rear Axle Left & Right	Hatchback FWD 312A1000	550250 and 536514 different structure	Bushing,axle beam	**GRM50250**
500/595/695						
1.4 (119 kw)	2014.01-	Rear Axle Left & Right	Hatchback FWD 312A1.000/312A3.000		Bushing,axle beam	**GRM36514**
500C						
1.4 (99 kw)	2008.05-	Rear Axle Left & Right	Cabriolet FWD 312A1000	536514 and 550250 different structure	Bushing,axle beam	**GRM36514**
	2008.05-	Rear Axle Left & Right	Cabriolet FWD 312A1000	550250 and 536514 different structure	Bushing,axle beam	**GRM50250**
1.4 (103 kw)	2009.09-	Rear Axle Left & Right	Cabriolet FWD 312A1000/312A3000	536514 and 550250 different structure	Bushing,axle beam	**GRM36514**
	2009.09-	Rear Axle Left & Right	Cabriolet FWD 312A1000/312A3000	550250 and 536514 different structure	Bushing,axle beam	**GRM50250**
1.4 (118 kw)	2011.05-	Rear Axle Left & Right	Cabriolet FWD 312A1000/312A3000	536514 and 550250 different structure	Bushing,axle beam	**GRM36514**
	2011.05-	Rear Axle Left & Right	Cabriolet FWD 312A1000/312A3000	550250 and 536514 different structure	Bushing,axle beam	**GRM50250**
500C/595C/695C						
1.4 (119 kw)	2014.01-	Rear Axle Left & Right	Convertible FWD 312A1.000/312A3.000		Bushing,axle beam	**GRM36514**
595						
1.4 (103 kw)	2016.04-	Rear Axle Left & Right	Hatchback FWD 312A1000		Bushing,axle beam	**GRM36514**
1.4 (107 kw)	2016.05-	Rear Axle Left & Right	Hatchback FWD 312B4000	536514 and 550250 different structure	Bushing,axle beam	**GRM36514**
	2016.05-	Rear Axle Left & Right	Hatchback FWD 312B4000	550250 and 536514 different structure	Bushing,axle beam	**GRM50250**
1.4 (118 kw)	2012.07-	Rear Axle Left & Right	Hatchback FWD 312A1000/312A3000	536514 and 550250 different structure	Bushing,axle beam	**GRM36514**
	2012.07-	Rear Axle Left & Right	Hatchback FWD 312A1000/312A3000	550250 and 536514 different structure	Bushing,axle beam	**GRM50250**
1.4 (120 kw)	2016.05-	Rear Axle Left & Right	Hatchback FWD 312B6000	536514 and 550250 different structure	Bushing,axle beam	**GRM36514**
	2016.05-	Rear Axle Left & Right	Hatchback FWD 312B6000	550250 and 536514 different structure	Bushing,axle beam	**GRM50250**
1.4 (121 kw)	2016.05-	Rear Axle Left & Right	Hatchback FWD 312B3000	536514 and 550250 different structure	Bushing,axle beam	**GRM36514**
	2016.05-	Rear Axle Left & Right	Hatchback FWD 312B3000	550250 and 536514 different structure	Bushing,axle beam	**GRM50250**
1.4 (132 kw)	2008.08-	Rear Axle Left & Right	Hatchback FWD 312A3000	536514 and 550250 different structure	Bushing,axle beam	**GRM36514**
	2008.08-	Rear Axle Left & Right	Hatchback FWD 312A3000	550250 and 536514 different structure	Bushing,axle beam	**GRM50250**
595C						
1.4 (103 kw)	2016.04-	Rear Axle Left & Right	Cabriolet FWD 312A3000	550250 and 536514 different structure	Bushing,axle beam	**GRM50250**
1.4 (107 kw)	2016.05-	Rear Axle Left & Right	Cabriolet FWD 312B4000	536514 and 550250 different structure	Bushing,axle beam	**GRM36514**
	2016.05-	Rear Axle Left & Right	Cabriolet FWD 312B4000	550250 and 536514 different structure	Bushing,axle beam	**GRM50250**
1.4 (118 kw)	2012.07-	Rear Axle Left & Right	Cabriolet FWD 312A1000/312A3000	536514 and 550250 different structure	Bushing,axle beam	**GRM36514**
	2012.07-	Rear Axle Left & Right	Cabriolet FWD 312A1000/312A3000	550250 and 536514 different structure	Bushing,axle beam	**GRM50250**
1.4 (121 kw)	2016.05-	Rear Axle Left & Right	Cabriolet FWD 312B3000	536514 and 550250 different structure	Bushing,axle beam	**GRM36514**
	2016.05-	Rear Axle Left & Right	Cabriolet FWD 312B3000	550250 and 536514 different structure	Bushing,axle beam	**GRM50250**
1.4 (132 kw)	2009.09-	Rear Axle Left & Right	Cabriolet FWD 312A3000	536514 and 550250 different structure	Bushing,axle beam	**GRM36514**
	2009.09-	Rear Axle Left & Right	Cabriolet FWD 312A3000	550250 and 536514 different structure	Bushing,axle beam	**GRM50250**
695						
1.4 (121 kw)	2017.04-	Rear Axle Left & Right	Hatchback FWD 312B3000	536514 and 550250 different structure	Bushing,axle beam	**GRM36514**
	2017.04-	Rear Axle Left & Right	Hatchback FWD 312B3000	550250 and 536514 different structure	Bushing,axle beam	**GRM50250**
1.4 (132 kw)	2008.08-	Rear Axle Left & Right	Hatchback FWD 312A3000/312B3000	536514 and 550250 different structure	Bushing,axle beam	**GRM36514**
	2008.08-	Rear Axle Left & Right	Hatchback FWD 312A3000/312B3000	550250 and 536514 different structure	Bushing,axle beam	**GRM50250**
1.4 (140 kw)	2015.06-	Rear Axle Left & Right	Hatchback FWD 312A9000	536514 and 550250 different structure	Bushing,axle beam	**GRM36514**
	2015.06-	Rear Axle Left & Right	Hatchback FWD 312A9000	550250 and 536514 different structure	Bushing,axle beam	**GRM50250**
695C						
1.4 (121 kw)	2017.04-	Rear Axle Left & Right	Cabriolet FWD 312B3000	536514 and 550250 different structure	Bushing,axle beam	**GRM36514**
	2017.04-	Rear Axle Left & Right	Cabriolet FWD 312B3000	550250 and 536514 different structure	Bushing,axle beam	**GRM50250**
1.4 (132 kw)	2010.06-	Rear Axle Left & Right	Cabriolet FWD 312A3000/312B3000	536514 and 550250 different structure	Bushing,axle beam	**GRM36514**
	2010.06-	Rear Axle Left & Right	Cabriolet FWD 312A3000/312B3000	550250 and 536514 different structure	Bushing,axle beam	**GRM50250**
Grande Punto						
1.4 (114 kw)	2007.07-2010.06	Front Axle	Hatchback FWD 199A8000		Protection Boot	**GRM40279**
1.4 (132 kw)	2008.05-2010.06	Front Axle	Hatchback FWD 199A8000		Protection Boot	**GRM40279**
Punto						
1.4 (120 kw)	2012.03-	Front Axle	Hatchback FWD 955A8000		Protection Boot	**GRM40279**
1.4 (132 kw)	2008.07-2012.02	Front Axle	Hatchback FWD 955A8000		Protection Boot	**GRM40279**
	2012.03-	Front Axle	Hatchback FWD 955A8000		Protection Boot	**GRM40279**
ACURA						
Integra						
1.8 (125 kw)	1993.10-2001.09	Front Axle	Coupe FWD F18C1		Protection Boot	**GRM40762**
	1993.10-2001.09	Front Axle	Hatchback FWD F18C1		Protection Boot	**GRM40762**
	1993.10-2001.09	Front Axle	Saloon FWD F18C1		Protection Boot	**GRM40762**

	YEAR	FITTING POSITION	BODY STYLE & DRIVE TYPE & ENGINE	REMARKS	PRODUCT	G-AP Ref.
ACURA						
Integra						
1.8 (147 kw)	1993.10-2001.09	Front Axle	Coupe FWD F18C2		Protection Boot	GRM40762
	1993.10-2001.09	Front Axle	Saloon FWD F18C2		Protection Boot	GRM40762
MDX						
3.5 (179 kw)	2001.01-2006.09	Rear Left	SUV 4WD J35A3		Bush,mounting differential	GRM16575
	2001.01-2006.09	-	SUV 4WD J35A3		Bush,mounting differential	GRM16570
	2001.01-2006.09	Rear	SUV 4WD J35A3		Knuckle Bushing	GRM16532
	2001.01-2006.09	Front Axle Left & Right	SUV 4WD J35A3		Bushing,axle beam	GRM16571
RSX						
2.0 (116 kw)	2005.10-2006.12	Rear Axle Left & Right	Coupe FWD K20A3		Spring Mounting	GRM38968
2.0 (118 kw)	2001.10-2006.10	Rear Axle Left & Right	Coupe FWD K20A3	Model Year from:2002,Model Year to:2006	Spring Mounting	GRM38968
2.0 (119 kw)	2001.10-2005.12	Rear Axle Left & Right	Coupe FWD K20A3	Model Year from:2002	Spring Mounting	GRM38968
2.0 (149 kw)	2001.10-2006.12	Rear Axle Left & Right	Coupe FWD K20A2	Model Year from:2002,Model Year to:2004	Spring Mounting	GRM38968
2.0 (162 kw)	2001.10-2006.10	Rear Axle Left & Right	Coupe FWD K20A	Model Year from:2002	Spring Mounting	GRM38968
ALFA ROMEO						
145						
1.4 (66 kw)	1994.07-1996.12	Rear	Hatchback FWD AR33501		Holder,exhaust system	GRM31007
	1994.07-1996.12	Rear Axle Left & Right	Hatchback FWD AR33501		Bellow Set,suspension	GRM11465S
1.4 (76 kw)	1996.12-2001.01	Rear	Hatchback FWD AR33503		Holder,exhaust system	GRM31007
	1996.12-2001.01	Rear Axle Left & Right	Hatchback FWD AR33503		Bellow Set,suspension	GRM11465S
1.6 (76 kw)	1994.10-1996.12	Rear	Hatchback FWD AR33201		Holder,exhaust system	GRM31007
	1994.10-1996.12	Rear Axle Left & Right	Hatchback FWD AR33201		Bellow Set,suspension	GRM11465S
1.6 (88 kw)	1996.12-2001.01	Rear	Hatchback FWD AR32102/AR67601		Holder,exhaust system	GRM31007
	1996.12-2001.01	Rear Axle Left & Right	Hatchback FWD AR32102/AR67601		Bellow Set,suspension	GRM11465S
1.7 (95 kw)	1994.10-1996.12	Rear	Hatchback FWD AR33401		Holder,exhaust system	GRM31007
	1994.10-1996.12	Rear Axle Left & Right	Hatchback FWD AR33401		Bellow Set,suspension	GRM11465S
1.8 (103 kw)	1996.12-1998.12	Rear	Hatchback FWD AR67106		Holder,exhaust system	GRM31007
	1996.12-1998.12	Rear Axle Left & Right	Hatchback FWD AR67106		Bellow Set,suspension	GRM11465S
1.8 (106 kw)	1998.03-2001.01	Rear Axle Left & Right	Hatchback FWD AR32201		Bellow Set,suspension	GRM11465S
1.9 (66 kw)	1994.10-1999.02	Rear Axle Left & Right	Hatchback FWD AR33601/AR67501		Bellow Set,suspension	GRM11465S
1.9 (77 kw)	1999.02-2001.01	Rear Axle Left & Right	Hatchback FWD AR32302		Bellow Set,suspension	GRM11465S
2.0 (110 kw)	1995.10-2001.01	Rear	Hatchback FWD AR67204		Holder,exhaust system	GRM31007
	1995.10-2001.01	Rear Axle Left & Right	Hatchback FWD AR67204		Bellow Set,suspension	GRM11465S
2.0 (114 kw)	1998.03-2001.01	Rear Axle Left & Right	Hatchback FWD AR32301		Bellow Set,suspension	GRM11465S
146						
1.4 (66 kw)	1995.05-1996.09	Rear	Hatchback FWD AR33501		Holder,exhaust system	GRM31007
	1995.05-1996.09	Rear Axle Left & Right	Hatchback FWD AR33501		Bellow Set,suspension	GRM11465S
1.4 (76 kw)	1996.10-2001.10	Rear	Hatchback FWD AR33503		Holder,exhaust system	GRM31007
	1996.10-2001.10	Rear Axle Left & Right	Hatchback FWD AR33503		Bellow Set,suspension	GRM11465S
1.6 (76 kw)	1995.05-1996.09	Rear	Hatchback FWD AR33201		Holder,exhaust system	GRM31007
	1995.05-1996.09	Rear Axle Left & Right	Hatchback FWD AR33201		Bellow Set,suspension	GRM11465S
1.6 (88 kw)	1996.11-2001.10	Rear	Hatchback FWD AR32102/AR67601		Holder,exhaust system	GRM31007
	1996.11-2001.10	Rear Axle Left & Right	Hatchback FWD AR32102/AR67601		Bellow Set,suspension	GRM11465S
1.7 (95 kw)	1995.05-1996.09	Rear	Hatchback FWD AR33401		Holder,exhaust system	GRM31007
	1995.05-1996.09	Rear Axle Left & Right	Hatchback FWD AR33401		Bellow Set,suspension	GRM11465S
1.8 (103 kw)	1996.10-1999.02	Rear	Hatchback FWD AR67106		Holder,exhaust system	GRM31007
	1996.10-1999.02	Rear Axle Left & Right	Hatchback FWD AR67106		Bellow Set,suspension	GRM11465S
1.8 (106 kw)	1996.03-2001.10	Rear Axle Left & Right	Hatchback FWD AR32201		Bellow Set,suspension	GRM11465S
1.9 (66 kw)	1994.12-1999.09	Rear Axle Left & Right	Hatchback FWD AR33601/AR67501		Bellow Set,suspension	GRM11465S
1.9 (77 kw)	1999.03-2001.10	Rear Axle Left & Right	Hatchback FWD AR32302		Bellow Set,suspension	GRM11465S
2.0 (110 kw)	1995.10-2001.01	Rear	Hatchback FWD AR67204		Holder,exhaust system	GRM31007
	1995.10-2001.01	Rear Axle Left & Right	Hatchback FWD AR67204		Bellow Set,suspension	GRM11465S
2.0 (114 kw)	1997.03-2001.10	Rear Axle Left & Right	Hatchback FWD AR32301		Bellow Set,suspension	GRM11465S
147						
1.6 (77 kw)	2001.01-2010.03	Front	Hatchback FWD AR37203		Engine Mounting Bushing	GRM36932
	2001.01-2010.03	Rear Axle Left & Right	Hatchback FWD AR37203		Knuckle Bushing	GRM35877
	2009.01-2010.03	Rear Axle Left & Right	Hatchback FWD AR37203		Knuckle Bushing	GRM35877
1.6 (88 kw)	2000.10-2010.03	Front	Hatchback FWD AR32104		Engine Mounting Bushing	GRM36932
	2000.10-2010.03	Rear Axle Left & Right	Hatchback FWD AR32104		Knuckle Bushing	GRM35877
	2001.03-2009.12	Rear Axle Left & Right	Hatchback FWD AR32104		Knuckle Bushing	GRM35877
1.9 (74 kw)	2002.11-2006.09	Rear Axle Left & Right	Hatchback FWD 182B9000		Knuckle Bushing	GRM35877
1.9 (81 kw)	2000.10-2002.08	Rear Axle Left & Right	Hatchback FWD 937A2000		Knuckle Bushing	GRM35877
1.9 (85 kw)	2001.04-2007.09	Rear Axle Left & Right	Hatchback FWD 937A2000/939A7000		Knuckle Bushing	GRM35877
1.9 (88 kw)	2005.06-2010.03	Rear Axle Left & Right	Hatchback FWD 937A3000		Knuckle Bushing	GRM35877

	YEAR	FITTING POSITION	BODY STYLE & DRIVE TYPE & ENGINE	REMARKS	PRODUCT	G-AP Ref.
ALFA ROMEO						
147						
1.9 (93 kw)	2003.08-2005.05	Rear Axle Left & Right	Hatchback FWD 937A4000		Knuckle Bushing	**GRM35877**
1.9 (100 kw)	2004.04-2010.03	Rear Axle Left & Right	Hatchback FWD 192B1000		Knuckle Bushing	**GRM35877**
1.9 (103 kw)	2002.07-2005.05	Rear Axle Left & Right	Hatchback FWD 192A5000		Knuckle Bushing	**GRM35877**
1.9 (110 kw)	2005.03-2010.03	Rear Axle Left & Right	Hatchback FWD 937A5000		Knuckle Bushing	**GRM35877**
1.9 (125 kw)	2007.04-2009.12	Rear Axle Left & Right	Hatchback FWD 937A6000		Knuckle Bushing	**GRM35877**
2.0 (110 kw)	2000.10-2010.03	Front	Hatchback FWD AR32310		Engine Mounting Bushing	**GRM36932**
	2000.10-2010.03	Rear Axle Left & Right	Hatchback FWD AR32310		Knuckle Bushing	**GRM35877**
2.0 (121 kw)	2002.07-2005.05	Rear Axle Left & Right	Hatchback FWD 937 A1.000		Knuckle Bushing	**GRM35877**
3.2 (184 kw)	2002.07-2007.12	Rear Axle Left & Right	Hatchback FWD 932A000		Knuckle Bushing	**GRM35877**
155						
1.6 (88 kw)	1996.05-1997.12	Rear	Saloon FWD AR67601		Holder,exhaust system	**GRM31007**
1.8 (77 kw)	1992.02-1997.12	Rear	Saloon FWD AR67402		Holder,exhaust system	**GRM31007**
1.8 (103 kw)	1996.05-1997.12	Rear	Saloon FWD AR67106		Holder,exhaust system	**GRM31007**
1.9 (66 kw)	1993.04-1997.12	Rear	Saloon FWD AR33601/AR67501		Holder,exhaust system	**GRM31007**
2.0 (110 kw)	1995.03-1997.12	Rear	Saloon FWD AR67204		Holder,exhaust system	**GRM31007**
2.0 (137 kw)	1992.01-1997.12	Rear	Saloon 4WD AR67203		Holder,exhaust system	**GRM31007**
2.0 (140 kw)	1992.03-1997.12	Rear	Saloon 4WD AR67203		Holder,exhaust system	**GRM31007**
2.5 (92 kw)	1993.04-1997.12	Rear	Saloon FWD VM07B/VM31B		Holder,exhaust system	**GRM31007**
2.5 (120 kw)	1992.09-1997.12	Rear	Saloon FWD AR67303		Holder,exhaust system	**GRM31007**
2.5 (121 kw)	1992.03-1995.05	Rear	Saloon FWD AR67301/AR67302		Holder,exhaust system	**GRM31007**
156						
1.6 (82 kw)	1997.09-2005.09	Rear Axle Left & Right	Saloon FWD AR32102		Knuckle Bushing	**GRM35877**
	2000.01-2005.09	Rear Axle Left & Right	Estate FWD AR32102		Knuckle Bushing	**GRM35877**
1.6 (88 kw)	1997.02-2005.09	Front	Saloon FWD AR32102/AR32103/AR32104/AR67601		Engine Mounting Bushing	**GRM36932**
	1997.02-2005.09	Rear Axle Left & Right	Saloon FWD AR32102/AR32103/AR32104/AR67601		Knuckle Bushing	**GRM35877**
	1997.09-2006.05	Front	Estate FWD AR32104/AR67601		Engine Mounting Bushing	**GRM36932**
	1997.09-2006.05	Rear Axle Left & Right	Estate FWD AR32104/AR67601		Knuckle Bushing	**GRM35877**
1.8 (103 kw)	1997.02-2005.09	Rear Axle Left & Right	Saloon FWD AR32205		Knuckle Bushing	**GRM35877**
	1997.02-2006.05	Rear Axle Left & Right	Estate FWD AR32205		Knuckle Bushing	**GRM35877**
1.8 (106 kw)	1997.02-2005.02	Front	Estate FWD AR32201		Engine Mounting Bushing	**GRM36932**
	1997.02-2005.02	Rear Axle Left & Right	Estate FWD AR32201		Knuckle Bushing	**GRM35877**
	1997.09-2000.10	Front	Saloon FWD AR32201		Engine Mounting Bushing	**GRM36932**
	1997.09-2000.10	Rear Axle Left & Right	Saloon FWD AR32201		Knuckle Bushing	**GRM35877**
1.9 (77 kw)	1997.02-2002.09	Rear Axle Left & Right	Estate FWD AR32302		Knuckle Bushing	**GRM35877**
	1997.09-2000.10	Rear Axle Left & Right	Saloon FWD AR32302		Knuckle Bushing	**GRM35877**
1.9 (81 kw)	1997.02-2002.09	Rear Axle Left & Right	Saloon FWD AR37101		Knuckle Bushing	**GRM35877**
	1997.02-2002.09	Rear Axle Left & Right	Estate FWD AR37101		Knuckle Bushing	**GRM35877**
1.9 (85 kw)	2001.05-2005.09	Rear Axle Left & Right	Saloon FWD 937A2000		Knuckle Bushing	**GRM35877**
	2001.05-2006.05	Rear Axle Left & Right	Estate FWD 937A2000		Knuckle Bushing	**GRM35877**
1.9 (93 kw)	2003.11-2005.09	Rear Axle Left & Right	Saloon FWD 937A4000		Knuckle Bushing	**GRM35877**
	2003.11-2006.05	Rear Axle Left & Right	Estate FWD 937A4000		Knuckle Bushing	**GRM35877**
1.9 (100 kw)	2002.11-2004.11	Rear Axle Left & Right	Saloon FWD 192B1000		Knuckle Bushing	**GRM35877**
	2002.11-2004.11	Rear Axle Left & Right	Estate FWD 192B1000		Knuckle Bushing	**GRM35877**
1.9 (103 kw)	2001.03-2006.05	Rear Axle Left & Right	Estate FWD 192A5000		Knuckle Bushing	**GRM35877**
	2002.11-2005.09	Rear Axle Left & Right	Saloon FWD 192A5000		Knuckle Bushing	**GRM35877**
1.9 (110 kw)	2001.03-2005.09	Rear Axle Left & Right	Saloon FWD 937A5000		Knuckle Bushing	**GRM35877**
	2004.07-2006.05	Rear Axle Left & Right	Estate 4WD 937A5000		Knuckle Bushing	**GRM35877**
	2005.03-2006.05	Rear Axle Left & Right	Estate FWD 937A5000		Knuckle Bushing	**GRM35877**
2.0 (110 kw)	2000.04-2002.06	Rear	Saloon FWD AR32310		Holder,exhaust system	**GRM31007**
	2000.04-2002.06	Rear Axle Left & Right	Saloon FWD AR32310		Knuckle Bushing	**GRM35877**
	2000.10-2002.03	Rear	Estate FWD AR32310		Holder,exhaust system	**GRM31007**
	2000.10-2002.03	Rear Axle Left & Right	Estate FWD AR32310		Knuckle Bushing	**GRM35877**
2.0 (114 kw)	1997.02-2002.09	Rear Axle Left & Right	Estate FWD AR32301		Knuckle Bushing	**GRM35877**
	1997.09-2001.07	Rear Axle Left & Right	Saloon FWD AR32301		Knuckle Bushing	**GRM35877**
2.0 (119 kw)	2001.03-2005.09	Rear Axle Left & Right	Saloon FWD 932A2000		Knuckle Bushing	**GRM35877**
	2002.03-2006.05	Rear Axle Left & Right	Estate FWD 932A2000		Knuckle Bushing	**GRM35877**
2.0 (122 kw)	2002.03-2005.09	Rear Axle Left & Right	Saloon FWD 937A1000		Knuckle Bushing	**GRM35877**
	2002.03-2006.05	Rear Axle Left & Right	Estate FWD 937A1000		Knuckle Bushing	**GRM35877**
2.4 (100 kw)	1997.02-2002.09	Rear Axle Left & Right	Estate FWD AR32501		Knuckle Bushing	**GRM35877**
	1997.09-2000.10	Rear Axle Left & Right	Saloon FWD AR32501		Knuckle Bushing	**GRM35877**
2.4 (103 kw)	2000.04-2002.09	Rear Axle Left & Right	Saloon FWD 839A6000		Knuckle Bushing	**GRM35877**
	2000.10-2006.05	Rear Axle Left & Right	Estate FWD 839A6000		Knuckle Bushing	**GRM35877**
2.4 (110 kw)	2001.03-2005.09	Rear Axle Left & Right	Saloon FWD 841C000		Knuckle Bushing	**GRM35877**
	2001.03-2006.05	Rear Axle Left & Right	Estate FWD 841C000		Knuckle Bushing	**GRM35877**

	YEAR	FITTING POSITION	BODY STYLE & DRIVE TYPE & ENGINE	REMARKS	PRODUCT	G-AP Ref.
ALFA ROMEO						
156						
2.4 (120 kw)	2001.03-2005.09	Rear Axle Left & Right	Saloon FWD 841M000		Knuckle Bushing	GRM35877
	2001.03-2006.05	Rear Axle Left & Right	Estate FWD 841M000		Knuckle Bushing	GRM35877
2.4 (129 kw)	2001.03-2005.09	Rear Axle Left & Right	Saloon FWD 841G000		Knuckle Bushing	GRM35877
	2001.03-2006.05	Rear Axle Left & Right	Estate FWD 841G000		Knuckle Bushing	GRM35877
2.5 (140 kw)	1997.02-2002.09	Rear Axle Left & Right	Saloon FWD AR32401		Knuckle Bushing	GRM35877
	1997.02-2002.09	Rear Axle Left & Right	Estate FWD AR32401		Knuckle Bushing	GRM35877
2.5 (141 kw)	1997.02-2005.10	Rear Axle Left & Right	Saloon FWD AR32405		Knuckle Bushing	GRM35877
	1997.02-2006.05	Rear Axle Left & Right	Estate FWD AR32405		Knuckle Bushing	GRM35877
3.2 (184 kw)	2001.03-2005.09	Rear Axle Left & Right	Saloon FWD 932A000		Knuckle Bushing	GRM35877
	2001.03-2006.05	Rear Axle Left & Right	Estate FWD 932A000		Knuckle Bushing	GRM35877
164						
2.5 (120 kw)	1992.06-1998.07	Rear	Saloon FWD AR66201		Holder,exhaust system	GRM31007
166						
2.0 (110 kw)	2000.10-2007.06	Rear	Saloon FWD AR36301		Holder,exhaust system	GRM31007
2.0 (114 kw)	1998.08-2000.06	Front	Saloon FWD AR34103		Engine Mounting Bushing	GRM36932
2.4 (100 kw)	1998.08-2000.06	Front	Saloon FWD AR34202		Engine Mounting Bushing	GRM36932
2.4 (103 kw)	2000.10-2003.06	Front	Saloon FWD 839A6000		Engine Mounting Bushing	GRM36932
2.4 (110 kw)	2002.04-2007.06	Front	Saloon FWD 841C000		Engine Mounting Bushing	GRM36932
2.4 (129 kw)	2003.10-2005.10	Front	Saloon FWD 841G000/841H000		Engine Mounting Bushing	GRM36932
2.4 (132 kw)	2006.07-2008.06	Front	Saloon FWD 936B000		Engine Mounting Bushing	GRM36932
2.4 (136 kw)	2005.07-2008.06	Front	Saloon FWD 936B000		Engine Mounting Bushing	GRM36932
GT						
1.8 (103 kw)	2003.11-2010.09	Rear Axle Left & Right	Coupe FWD AR32205		Knuckle Bushing	GRM35877
1.9 (110 kw)	2003.11-2010.09	Rear Axle Left & Right	Coupe FWD 937A5000		Knuckle Bushing	GRM35877
1.9 (125 kw)	2008.05-2010.09	Rear Axle Left & Right	Coupe FWD 937A6000		Knuckle Bushing	GRM35877
2.0 (119 kw)	2006.05-2010.09	Rear Axle Left & Right	Coupe FWD 932A2000		Knuckle Bushing	GRM35877
2.0 (121 kw)	2003.11-2010.09	Rear Axle Left & Right	Coupe FWD 932A2000/937A1000		Knuckle Bushing	GRM35877
3.2 (176 kw)	2003.11-2010.09	Rear Axle Left & Right	Coupe FWD 936A000		Knuckle Bushing	GRM35877
Mito						
0.9 (63 kw)	2011.07-2013.12	Front Axle	Hatchback FWD 312A2000		Protection Boot	GRM40279
0.9 (74 kw)	2013.12-2018.08	Front Axle	Hatchback FWD 199B6000		Protection Boot	GRM40279
0.9 (77 kw)	2013.04-2018.08	Front Axle	Hatchback FWD 199B6000		Protection Boot	GRM40279
1.3 (59 kw)	2013.12-2015.12	Front Axle	Hatchback FWD 199B4000		Protection Boot	GRM40279
1.3 (62 kw)	2011.01-2015.12	Front Axle	Hatchback FWD 199B4000		Protection Boot	GRM40279
1.3 (66 kw)	2008.08-2010.08	Front Axle	Hatchback FWD 199A3000		Protection Boot	GRM40279
1.3 (70 kw)	2009.09-2018.10	Front Axle	Hatchback FWD 199B1000/330A1000/955B2000		Protection Boot	GRM40279
1.4 (51 kw)	2011.05-2018.10	Front Axle	Hatchback FWD 955A9000		Protection Boot	GRM40279
1.4 (57 kw)	2011.03-2018.10	Front Axle	Hatchback FWD 350A1000		Protection Boot	GRM40279
1.4 (58 kw)	2008.08-2013.08	Front Axle	Hatchback FWD 955A1000		Protection Boot	GRM40279
1.4 (70 kw)	2008.08-2013.08	Front Axle	Hatchback FWD 199A6000		Protection Boot	GRM40279
1.4 (77 kw)	2009.09-2013.08	Front Axle	Hatchback FWD 955A6000		Protection Boot	GRM40279
1.4 (88 kw)	2008.08-2013.08	Front Axle	Hatchback FWD 198A4000		Protection Boot	GRM40279
	2009.01-2018.10	Front Axle	Hatchback FWD 198A4000		Protection Boot	GRM40279
1.4 (99 kw)	2009.10-2014.12	Front Axle	Hatchback FWD 955A2000/955A7000		Protection Boot	GRM40279
1.4 (103 kw)	2013.12-2018.10	Front Axle	Hatchback FWD 955B1000		Protection Boot	GRM40279
1.4 (110 kw)	2008.09-2011.06	Front Axle	Hatchback FWD 198A1000		Protection Boot	GRM40279
1.4 (114 kw)	2008.08-2011.06	Front Axle	Hatchback FWD 199A8000		Protection Boot	GRM40279
1.4 (120 kw)	2009.10-2018.10	Front Axle	Hatchback FWD 955A8000		Protection Boot	GRM40279
1.4 (125 kw)	2009.09-2018.10	Front Axle	Hatchback FWD 940A2000		Protection Boot	GRM40279
1.6 (85 kw)	2008.08-2015.08	Front Axle	Hatchback FWD 955A4000		Protection Boot	GRM40279
1.6 (88 kw)	2008.08-2015.08	Front Axle	Hatchback FWD 955A3000		Protection Boot	GRM40279
ALPINA						
B12						
5.6 (285 kw)	1995.11-1999.10	Rear Axle Left & Right Lower	Saloon RWD M70B5714K2		Knuckle Bushing Kit	GRM30240S
AUDI						
80						
1.6 (74 kw)	1993.06-1995.05	Front Axle	Saloon FWD ADA		Rubber Buffer,shock absorber	GRM10182
	1993.06-1995.05	Rear Axle Left & Right	Saloon FWD ADA	outer diameter:53.5mm	Rubber buffer,suspension	GRM10341
	1993.06-1995.05	Front	Saloon FWD ADA		Rubber Buffer,engine mounting	GRM10188
	1993.06-1995.05	Front Axle Left & Right	Saloon FWD ADA		Bushing,axle beam	GRM10177
	1993.06-1995.05	Front Axle Left & Right Inner	Saloon FWD ADA		Bushing,axle beam	GRM10178
	1993.06-1995.05	Front Axle Left & Right Inner	Saloon FWD ADA		Bushing,axle beam	GRM12279
	1993.06-1995.05	Front Axle Left & Right Outer	Saloon FWD ADA		Bushing,axle beam	GRM10185
	1993.06-1995.05	Rear Axle Left & Right	Saloon FWD ADA		Bushing,axle beam	GRM10187

	YEAR	FITTING POSITION	BODY STYLE & DRIVE TYPE & ENGINE	REMARKS	PRODUCT	G-AP Ref.
AUDI **80**						
1.6 (74 kw)	1993.06-1995.07	Rear Axle Left & Right	Estate FWD ADA	outer diameter:53.5mm	Rubber buffer,suspension	GRM10341
	1993.06-1995.07	Front	Estate FWD ADA		Rubber Buffer,engine mounting	GRM10188
	1993.06-1995.07	Front Axle Left & Right Inner	Estate FWD ADA		Bushing,axle beam	GRM10178
	1993.06-1995.07	Front Axle Left & Right Inner	Estate FWD ADA		Bushing,axle beam	GRM12279
	1993.06-1995.07	Front Axle Left & Right Outer	Estate FWD ADA		Bushing,axle beam	GRM10185
	1993.06-1995.07	Rear Axle Left & Right	Estate FWD ADA		Bushing,axle beam	GRM10187
1.9 (55 kw)	1991.09-1995.05	Rear Axle Left & Right	Saloon FWD AAZ	outer diameter:53.5mm	Rubber buffer,suspension	GRM10341
	1991.09-1995.05	Front Axle Left & Right	Saloon FWD AAZ		Bushing,axle beam	GRM10177
	1991.09-1995.05	Front Axle Left & Right Inner	Saloon FWD AAZ		Bushing,axle beam	GRM10178
	1991.09-1995.05	Front Axle Left & Right Inner	Saloon FWD AAZ		Bushing,axle beam	GRM12279
	1991.09-1995.05	Front Axle Left & Right Outer	Saloon FWD AAZ		Bushing,axle beam	GRM10176
	1991.09-1995.05	Front Axle Left & Right Outer	Saloon FWD AAZ		Bushing,axle beam	GRM10185
	1991.09-1995.05	Rear Axle Left & Right	Saloon FWD AAZ		Bushing,axle beam	GRM10187
	1993.07-1995.07	Rear Axle Left & Right	Estate FWD AAZ	outer diameter:53.5mm	Rubber buffer,suspension	GRM10341
	1993.07-1995.07	Front Axle Left & Right Inner	Estate FWD AAZ		Bushing,axle beam	GRM10178
	1993.07-1995.07	Front Axle Left & Right Inner	Estate FWD AAZ		Bushing,axle beam	GRM12279
	1993.07-1995.07	Front Axle Left & Right Outer	Estate FWD AAZ		Bushing,axle beam	GRM10176
	1993.07-1995.07	Front Axle Left & Right Outer	Estate FWD AAZ		Bushing,axle beam	GRM10185
	1993.07-1995.07	Rear Axle Left & Right	Estate FWD AAZ		Bushing,axle beam	GRM10187
1.9 (66 kw)	1991.09-1995.05	Rear Axle Left & Right	Saloon FWD 1Z	outer diameter:53.5mm	Rubber buffer,suspension	GRM10341
	1991.09-1995.05	Front Axle Left & Right	Saloon FWD 1Z		Bushing,axle beam	GRM10177
	1991.09-1995.05	Front Axle Left & Right Inner	Saloon FWD 1Z		Bushing,axle beam	GRM10178
	1991.09-1995.05	Front Axle Left & Right Inner	Saloon FWD 1Z		Bushing,axle beam	GRM12279
	1991.09-1995.05	Front Axle Left & Right Outer	Saloon FWD 1Z		Bushing,axle beam	GRM10176
	1991.09-1995.05	Front Axle Left & Right Outer	Saloon FWD 1Z		Bushing,axle beam	GRM10185
	1991.09-1995.05	Rear Axle Left & Right	Saloon FWD 1Z		Bushing,axle beam	GRM10187
	1992.08-1995.07	Rear Axle Left & Right	Estate FWD 1Z	outer diameter:53.5mm	Rubber buffer,suspension	GRM10341
	1992.08-1995.07	Front Axle Left & Right Inner	Estate FWD 1Z		Bushing,axle beam	GRM10178
	1992.08-1995.07	Front Axle Left & Right Inner	Estate FWD 1Z		Bushing,axle beam	GRM12279
	1992.08-1995.07	Front Axle Left & Right Outer	Estate FWD 1Z		Bushing,axle beam	GRM10176
	1992.08-1995.07	Front Axle Left & Right Outer	Estate FWD 1Z		Bushing,axle beam	GRM10185
	1992.08-1995.07	Rear Axle Left & Right	Estate FWD 1Z		Bushing,axle beam	GRM10187
2.0 (66 kw)	1991.09-1995.05	Front Axle	Saloon FWD ABT		Rubber Buffer,shock absorber	GRM10182
	1991.09-1995.05	Rear Axle Left & Right	Saloon FWD ABT	outer diameter:53.5mm	Rubber buffer,suspension	GRM10341
	1991.09-1995.05	Front	Saloon FWD ABT		Rubber Buffer,engine mounting	GRM10188
	1991.09-1995.05	Front Axle Left & Right	Saloon FWD ABT		Bushing,axle beam	GRM10177
	1991.09-1995.05	Front Axle Left & Right Inner	Saloon FWD ABT		Bushing,axle beam	GRM10178
	1991.09-1995.05	Front Axle Left & Right Inner	Saloon FWD ABT		Bushing,axle beam	GRM12279
	1991.09-1995.05	Front Axle Left & Right Outer	Saloon FWD ABT		Bushing,axle beam	GRM10185
	1991.09-1995.05	Rear Axle Left & Right	Saloon FWD ABT		Bushing,axle beam	GRM10187
	1992.08-1995.06	Rear Axle Left & Right	Estate FWD ABT	outer diameter:53.5mm	Rubber buffer,suspension	GRM10341
	1992.08-1995.06	Front	Estate FWD ABT		Rubber Buffer,engine mounting	GRM10188
	1992.08-1995.06	Front Axle Left & Right Inner	Estate FWD ABT		Bushing,axle beam	GRM10178
	1992.08-1995.06	Front Axle Left & Right Inner	Estate FWD ABT		Bushing,axle beam	GRM12279
	1992.08-1995.06	Front Axle Left & Right Outer	Estate FWD ABT		Bushing,axle beam	GRM10185
	1992.08-1995.06	Rear Axle Left & Right	Estate FWD ABT		Bushing,axle beam	GRM10187
2.0 (85 kw)	1991.09-1995.05	Front Axle	Saloon FWD ABK		Rubber Buffer,shock absorber	GRM10182
	1991.09-1995.05	Rear Axle Left & Right	Saloon FWD ABK	outer diameter:53.5mm	Rubber buffer,suspension	GRM10341
	1991.09-1995.05	Front	Saloon FWD ABK		Rubber Buffer,engine mounting	GRM10188
	1991.09-1995.05	Front Axle Left & Right	Saloon FWD ABK		Bushing,axle beam	GRM10177
	1991.09-1995.05	Front Axle Left & Right Inner	Saloon FWD ABK		Bushing,axle beam	GRM10178
	1991.09-1995.05	Front Axle Left & Right Inner	Saloon FWD ABK		Bushing,axle beam	GRM12279
	1991.09-1995.05	Front Axle Left & Right Outer	Saloon FWD ABK		Bushing,axle beam	GRM10185
	1991.09-1995.05	Rear Axle Left & Right	Saloon FWD ABK		Bushing,axle beam	GRM10187
	1992.08-1995.07	Rear Axle Left & Right	Estate FWD ABK		Rubber buffer,suspension	GRM10341
	1992.08-1995.07	Front	Estate FWD ABK		Rubber Buffer,engine mounting	GRM10188
	1992.08-1995.07	Front Axle Left & Right Inner	Estate FWD ABK		Bushing,axle beam	GRM10178
	1992.08-1995.07	Front Axle Left & Right Inner	Estate FWD ABK		Bushing,axle beam	GRM12279
	1992.08-1995.07	Front Axle Left & Right Outer	Estate FWD ABK		Bushing,axle beam	GRM10185
	1992.08-1995.07	Rear Axle Left & Right	Estate FWD ABK		Bushing,axle beam	GRM10187
2.0 (103 kw)	1992.08-1995.05	Rear Axle Left & Right	Saloon FWD ACE	outer diameter:53.5mm	Rubber buffer,suspension	GRM10341
	1992.08-1995.05	Front	Saloon FWD ACE		Rubber Buffer,engine mounting	GRM10188
	1992.08-1995.05	Front Axle Left & Right	Saloon FWD ACE		Bushing,axle beam	GRM10177
	1992.08-1995.05	Front Axle Left & Right Inner	Saloon FWD ACE		Bushing,axle beam	GRM10178

	YEAR	FITTING POSITION	BODY STYLE & DRIVE TYPE & ENGINE	REMARKS	PRODUCT	G-AP Ref.
AUDI						
80						
2.0 (103 kw)	1992.08-1995.05	Front Axle Left & Right Inner	Saloon FWD ACE		Bushing,axle beam	GRM12279
	1992.08-1995.05	Front Axle Left & Right Outer	Saloon FWD ACE		Bushing,axle beam	GRM10185
	1992.08-1995.05	Rear Axle Left & Right	Saloon FWD ACE		Bushing,axle beam	GRM10187
	1992.08-1995.07	Rear Axle Left & Right	Estate FWD ACE	outer diameter:53.5mm	Rubber buffer,suspension	GRM10341
	1992.08-1995.07	Front	Estate FWD ACE		Rubber Buffer,engine mounting	GRM10188
	1992.08-1995.07	Front Axle Left & Right Inner	Estate FWD ACE		Bushing,axle beam	GRM10178
	1992.08-1995.07	Front Axle Left & Right Inner	Estate FWD ACE		Bushing,axle beam	GRM12279
	1992.08-1995.07	Front Axle Left & Right Outer	Estate FWD ACE		Bushing,axle beam	GRM10185
	1992.08-1995.07	Rear Axle Left & Right	Estate FWD ACE		Bushing,axle beam	GRM10187
2.6 (110 kw)	1992.08-1995.05	Rear Axle Left & Right	Saloon FWD ABC	outer diameter:53.5mm	Rubber buffer,suspension	GRM10341
	1992.08-1995.05	Front	Saloon FWD ABC		Rubber Buffer,engine mounting	GRM10188
	1992.08-1995.05	Front Axle Left & Right	Saloon FWD ABC		Bushing,axle beam	GRM10177
	1992.08-1995.05	Front Axle Left & Right Inner	Saloon FWD ABC		Bushing,axle beam	GRM10178
	1992.08-1995.05	Front Axle Left & Right Outer	Saloon FWD ABC		Bushing,axle beam	GRM10176
	1992.08-1995.05	Front Axle Left & Right Outer	Saloon FWD ABC		Bushing,axle beam	GRM10185
	1992.08-1995.05	Rear Axle Left & Right	Saloon FWD ABC		Bushing,axle beam	GRM10187
	1992.08-1995.07	Rear Axle Left & Right	Estate FWD ABC	outer diameter:53.5mm	Rubber buffer,suspension	GRM10341
	1992.08-1995.07	Front	Estate FWD ABC		Rubber Buffer,engine mounting	GRM10188
	1992.08-1995.07	Front Axle Left & Right Inner	Estate FWD ABC		Bushing,axle beam	GRM10178
	1992.08-1995.07	Front Axle Left & Right Outer	Estate FWD ABC		Bushing,axle beam	GRM10176
	1992.08-1995.07	Front Axle Left & Right Outer	Estate FWD ABC		Bushing,axle beam	GRM10185
	1992.08-1995.07	Rear Axle Left & Right	Estate FWD ABC		Bushing,axle beam	GRM10187
2.8 (128 kw)	1991.09-1995.05	-	Saloon FWD AAH		Holder,exhaust system	GRM10022
	1991.09-1995.05	Rear Axle Left & Right	Saloon FWD AAH	outer diameter:53.5mm	Rubber buffer,suspension	GRM10341
	1991.09-1995.05	Front	Saloon FWD AAH		Rubber Buffer,engine mounting	GRM10188
	1991.09-1995.05	Front Axle Left & Right	Saloon FWD AAH		Bushing,axle beam	GRM10177
	1991.09-1995.05	Front Axle Left & Right Inner	Saloon FWD AAH		Bushing,axle beam	GRM10178
	1991.09-1995.05	Front Axle Left & Right Outer	Saloon FWD AAH		Bushing,axle beam	GRM10176
	1991.09-1995.05	Front Axle Left & Right Outer	Saloon FWD AAH		Bushing,axle beam	GRM10185
	1991.09-1995.05	Rear Axle Left & Right	Saloon FWD AAH		Bushing,axle beam	GRM10187
	1992.08-1995.07	Rear Axle Left & Right	Estate FWD AAH	outer diameter:53.5mm	Rubber buffer,suspension	GRM10341
	1992.08-1995.07	Front	Estate FWD AAH		Rubber Buffer,engine mounting	GRM10188
	1992.08-1995.07	Front Axle Left & Right Inner	Estate FWD AAH		Bushing,axle beam	GRM10178
	1992.08-1995.07	Front Axle Left & Right Outer	Estate FWD AAH		Bushing,axle beam	GRM10176
	1992.08-1995.07	Front Axle Left & Right Outer	Estate FWD AAH		Bushing,axle beam	GRM10185
	1992.08-1995.07	Rear Axle Left & Right	Estate FWD AAH		Bushing,axle beam	GRM10187
80 Quattro						
1.8 (83 kw)	1986.09-	Front Axle	Saloon 4WD SD (09.86-08.90)		Rubber Buffer,shock absorber	GRM10182
	1986.09-	Front	Saloon 4WD SD (09.86-08.90)		Rubber Buffer,engine mounting	GRM10222
	1986.09-	Front Axle Left & Right	Saloon 4WD SD (09.86-08.90)		Bushing,axle beam	GRM10177
2.0 (103 kw)	1994.07-1995.07	Front	Estate 4WD ACE		Rubber Buffer,engine mounting	GRM10222
	1994.07-1995.07	Front	Saloon 4WD ACE		Rubber Buffer,engine mounting	GRM10222
	1994.07-1995.07	Front Axle Left & Right	Saloon 4WD ACE		Bushing,axle beam	GRM10177
	1994.07-1995.07	Front Axle Left & Right Inner	Estate 4WD ACE		Bushing,axle beam	GRM10178
	1994.07-1995.07	Front Axle Left & Right Inner	Saloon 4WD ACE		Bushing,axle beam	GRM10178
	1994.07-1995.07	Front Axle Left & Right Outer	Estate 4WD ACE		Bushing,axle beam	GRM10185
2.2 (169 kw)	1993.02-1995.05	Front	Saloon 4WD ABY		Rubber Buffer,engine mounting	GRM10222
	1993.02-1995.05	Front Axle Left & Right	Saloon 4WD ABY		Bushing,axle beam	GRM10177
	1993.02-1995.05	Front Axle Left & Right Outer	Saloon 4WD ABY		Bushing,axle beam	GRM10185
	1993.07-1995.07	Front	Estate 4WD ABY		Rubber Buffer,engine mounting	GRM10222
	1993.07-1995.07	Front Axle Left & Right Outer	Estate 4WD ABY		Bushing,axle beam	GRM10185
2.6 (110 kw)	1992.07-1995.05	-	Saloon 4WD ABC		Holder,exhaust system	GRM10022
	1992.07-1995.05	Front	Saloon 4WD ABC		Rubber Buffer,engine mounting	GRM10188
	1992.07-1995.05	Front Axle Left & Right	Saloon 4WD ABC		Bushing,axle beam	GRM10177
	1992.07-1995.05	Front Axle Left & Right Outer	Saloon 4WD ABC		Bushing,axle beam	GRM10185
	1992.08-1995.07	-	Estate 4WD ABC		Holder,exhaust system	GRM10022
	1992.08-1995.07	Front	Estate 4WD ABC		Rubber Buffer,engine mounting	GRM10188
	1992.08-1995.07	Front Axle Left & Right Outer	Estate 4WD ABC		Bushing,axle beam	GRM10185
2.8 (128 kw)	1991.09-1995.05	-	Saloon 4WD AAH		Holder,exhaust system	GRM10022
	1991.09-1995.05	Front	Saloon 4WD AAH		Rubber Buffer,engine mounting	GRM10188
	1991.09-1995.05	Front Axle Left & Right	Saloon 4WD AAH		Bushing,axle beam	GRM10177
	1991.09-1995.05	Front Axle Left & Right Outer	Saloon 4WD AAH		Bushing,axle beam	GRM10185
	1992.08-1995.05	-	Estate 4WD AAH		Holder,exhaust system	GRM10022
	1992.08-1995.05	Front	Estate 4WD AAH		Rubber Buffer,engine mounting	GRM10188

	YEAR	FITTING POSITION	BODY STYLE & DRIVE TYPE & ENGINE	REMARKS	PRODUCT	G-AP Ref.
AUDI **80 Quattro**						
2.8 (128 kw)	1992.08-1995.05	Front Axle Left & Right Outer	Estate 4WD AAH		Bushing,axle beam	GRM10185
80 RS2 Quattro						
2.2 (232 kw)	1994.03-1995.07	Front	Estate 4WD ADU		Rubber Buffer,engine mounting	GRM10222
	1994.03-1995.07	Rear Axle Left & Right Lower	Estate 4WD ADU		Knuckle Bushing	GRM30228
	1994.03-1995.07	Front Axle Left & Right Outer	Estate 4WD ADU		Bushing,axle beam	GRM10185
A1						
1.0 (60 kw)	2016.01-2018.10	Front Axle	Hatchback FWD CHZE		Protection Boot	GRM40242
	2016.01-2018.10	Rear Axle Left & Right Upper	Hatchback FWD CHZE		Spring Mounting	GRM13842
	2016.01-2018.10	-	Hatchback FWD CHZE		Mounting,radiator	GRM14044
1.0 (70 kw)	2015.03-2018.10	Front Axle	Hatchback FWD CHZB/DKLD		Protection Boot	GRM40242
	2015.03-2018.10	Rear Axle Left & Right Upper	Hatchback FWD CHZB/DKLD		Spring Mounting	GRM13842
	2015.03-2018.10	-	Hatchback FWD CHZB/DKLD		Mounting,radiator	GRM14044
	2015.03-2018.10	Lower	Hatchback FWD CHZB/DKLD		Mounting,radiator	GRM14038
1.2 (63 kw)	2010.05-2015.04	Front Axle	Hatchback FWD CBZA		Protection Boot	GRM40242
	2010.05-2015.04	Rear Axle Left & Right Upper	Hatchback FWD CBZA		Spring Mounting	GRM13842
	2010.05-2015.04	-	Hatchback FWD CBZA		Mounting,radiator	GRM14044
	2010.05-2015.04	Lower	Hatchback FWD CBZA		Mounting,radiator	GRM14038
	2010.05-2015.04	Front Axle	Hatchback FWD CBZA		Rubber Buffer,shock absorber	GRM10260
1.4 (66 kw)	2014.11-2018.10	Front Axle	Hatchback FWD CUSB		Protection Boot	GRM40242
	2014.11-2018.10	Rear Axle Left & Right Upper	Hatchback FWD CUSB		Spring Mounting	GRM13842
	2014.11-2018.10	-	Hatchback FWD CUSB		Mounting,radiator	GRM14044
	2014.11-2018.10	Lower	Hatchback FWD CUSB		Mounting,radiator	GRM14038
1.4 (90 kw)	2010.05-2015.04	Front Axle	Hatchback FWD CAXA/CNVA		Protection Boot	GRM40242
	2010.05-2015.04	Rear Axle Left & Right Upper	Hatchback FWD CAXA/CNVA		Spring Mounting	GRM13842
	2010.05-2015.04	-	Hatchback FWD CAXA/CNVA		Mounting,radiator	GRM14044
	2010.05-2015.04	Lower	Hatchback FWD CAXA/CNVA		Mounting,radiator	GRM14038
	2010.05-2015.04	Front Axle	Hatchback FWD CAXA/CNVA		Rubber Buffer,shock absorber	GRM10260
1.4 (92 kw)	2014.11-2018.10	Front Axle	Hatchback FWD CZCA/CZDD		Protection Boot	GRM40242
	2014.11-2018.10	Rear Axle Left & Right Upper	Hatchback FWD CZCA/CZDD		Spring Mounting	GRM13842
	2014.11-2018.10	Rear Axle	Hatchback FWD CZCA/CZDD		Holder,exhaust system	GRM10049
	2014.11-2018.10	-	Hatchback FWD CZCA/CZDD		Mounting,radiator	GRM14044
	2014.11-2018.10	Lower	Hatchback FWD CZCA/CZDD		Mounting,radiator	GRM14038
1.4 (103 kw)	2013.03-2015.04	Front Axle	Hatchback FWD CPTA		Protection Boot	GRM40242
	2013.03-2015.04	Rear Axle Left & Right Upper	Hatchback FWD CPTA		Spring Mounting	GRM13842
	2013.03-2015.04	-	Hatchback FWD CPTA		Mounting,radiator	GRM14044
	2013.03-2015.04	Lower	Hatchback FWD CPTA		Mounting,radiator	GRM14038
	2013.03-2015.04	Front Axle	Hatchback FWD CPTA		Rubber Buffer,shock absorber	GRM10260
1.4 (110 kw)	2014.11-2018.10	Front Axle	Hatchback FWD CZEA		Protection Boot	GRM40242
	2014.11-2018.10	Rear Axle Left & Right Upper	Hatchback FWD CZEA		Spring Mounting	GRM13842
	2014.11-2018.10	Rear Axle	Hatchback FWD CZEA		Holder,exhaust system	GRM10049
	2014.11-2018.10	-	Hatchback FWD CZEA		Mounting,radiator	GRM14044
	2014.11-2018.10	Lower	Hatchback FWD CZEA		Mounting,radiator	GRM14038
1.4 (136 kw)	2011.01-2015.04	Front Axle	Hatchback FWD CAVG/CTHG		Protection Boot	GRM40242
	2011.01-2015.04	Rear Axle Left & Right Upper	Hatchback FWD CAVG/CTHG		Spring Mounting	GRM13842
	2011.01-2015.04	-	Hatchback FWD CAVG/CTHG		Mounting,radiator	GRM14044
	2011.01-2015.04	Lower	Hatchback FWD CAVG/CTHG		Mounting,radiator	GRM14038
	2011.01-2015.04	Front Axle	Hatchback FWD CAVG/CTHG		Rubber Buffer,shock absorber	GRM10260
1.6 (66 kw)	2011.03-2015.04	Front Axle	Hatchback FWD CAYB		Protection Boot	GRM40242
	2011.03-2015.04	Rear Axle Left & Right Upper	Hatchback FWD CAYB		Spring Mounting	GRM13842
	2011.03-2015.04	-	Hatchback FWD CAYB		Mounting,radiator	GRM14044
	2011.03-2015.04	Lower	Hatchback FWD CAYB		Mounting,radiator	GRM14038
	2011.03-2015.04	Front Axle	Hatchback FWD CAYB		Rubber Buffer,shock absorber	GRM10260
1.6 (77 kw)	2010.05-2015.04	Front Axle	Hatchback FWD CAYC		Protection Boot	GRM40242
	2010.05-2015.04	Rear Axle Left & Right Upper	Hatchback FWD CAYC		Spring Mounting	GRM13842
	2010.05-2015.04	-	Hatchback FWD CAYC		Mounting,radiator	GRM14044
	2010.05-2015.04	Lower	Hatchback FWD CAYC		Mounting,radiator	GRM14038
	2010.05-2015.04	Front Axle	Hatchback FWD CAYC		Rubber Buffer,shock absorber	GRM10260
1.6 (85 kw)	2014.11-2018.10	Front Axle	Hatchback FWD CXMA		Protection Boot	GRM40242
	2014.11-2018.10	Rear Axle Left & Right Upper	Hatchback FWD CXMA		Spring Mounting	GRM13842
	2014.11-2018.10	-	Hatchback FWD CXMA		Mounting,radiator	GRM14044
	2014.11-2018.10	Lower	Hatchback FWD CXMA		Mounting,radiator	GRM14038
1.8 (141 kw)	2015.02-2018.10	Front Axle	Hatchback FWD DAJB		Protection Boot	GRM40242
	2015.02-2018.10	Rear Axle Left & Right Upper	Hatchback FWD DAJB		Spring Mounting	GRM13842
	2015.02-2018.10	-	Hatchback FWD DAJB		Mounting,radiator	GRM14044

	YEAR	FITTING POSITION	BODY STYLE & DRIVE TYPE & ENGINE	REMARKS	PRODUCT	G-AP Ref.
AUDI						
A1						
1.8 (141 kw)	2015.02-2018.10	Lower	Hatchback FWD DAJB		Mounting,radiator	**GRM14038**
2.0 (100 kw)	2011.09-2015.04	Front Axle	Hatchback FWD CFHB		Protection Boot	**GRM40242**
	2011.09-2015.04	Rear Axle Left & Right Upper	Hatchback FWD CFHB		Spring Mounting	**GRM13842**
	2011.09-2015.04	-	Hatchback FWD CFHB		Mounting,radiator	**GRM14044**
	2011.09-2015.04	Front Axle	Hatchback FWD CFHB		Rubber Buffer,shock absorber	**GRM10260**
2.0 (105 kw)	2011.09-2015.04	Front Axle	Hatchback FWD CFHD		Protection Boot	**GRM40242**
	2011.09-2015.04	Rear Axle Left & Right Upper	Hatchback FWD CFHD		Spring Mounting	**GRM13842**
	2011.09-2015.04	-	Hatchback FWD CFHD		Mounting,radiator	**GRM14044**
	2011.09-2015.04	Lower	Hatchback FWD CFHD		Mounting,radiator	**GRM14038**
	2011.09-2015.04	Front Axle	Hatchback FWD CFHD		Rubber Buffer,shock absorber	**GRM10260**
A1 City Carver						
1.0 (70 kw)	2019.07-2022.06	Front Axle	Hatchback FWD DKLA		Protection Boot	**GRM40690**
	2019.07-2022.06	Rear Axle Left & Right	Hatchback FWD DKLA		Bushing,axle beam	**GRM31432**
1.0 (81 kw)	2020.09-2022.06	Front Axle	Hatchback FWD DLAA		Protection Boot	**GRM40690**
1.0 (85 kw)	2019.07-2022.06	Front Axle	Hatchback FWD DKJA/DKRF		Protection Boot	**GRM40690**
	2019.07-2022.06	Rear Axle Left & Right	Hatchback FWD DKJA/DKRF		Bushing,axle beam	**GRM31432**
1.5 (110 kw)	2019.07-2022.06	Front Axle	Hatchback FWD DPCA		Protection Boot	**GRM40690**
	2019.07-2022.06	Rear Axle Left & Right	Hatchback FWD DPCA		Bushing,axle beam	**GRM31432**
A1 Quattro						
2.0 (188 kw)	2012.03-2012.11	Front Axle	Hatchback 4WD CDLH		Protection Boot	**GRM40242**
	2012.03-2012.11	-	Hatchback 4WD CDLH		Mounting,radiator	**GRM14044**
	2012.03-2012.11	Lower	Hatchback 4WD CDLH		Mounting,radiator	**GRM14038**
	2012.03-2012.11	Front Axle	Hatchback 4WD CDLH		Rubber Buffer,shock absorber	**GRM10260**
	2012.03-2012.11	Rear Axle	Hatchback 4WD CDLH		Rubber Buffer,shock absorber	**GRM17120**
	2012.03-2012.11	Rear Axle Left & Right Lower Outer	Hatchback 4WD CDLH		Knuckle Bushing	**GRM12247**
	2012.03-2012.11	Rear Axle Left & Right Inner	Hatchback 4WD CDLH		Bushing,axle beam	**GRM31421**
	2012.03-2012.11	Rear Axle Left & Right Outer	Hatchback 4WD CDLH		Bushing,axle beam	**GRM31422**
A1 Sportback						
1.0 (60 kw)	2016.01-2018.10	Front Axle	Hatchback FWD CHZE		Protection Boot	**GRM40242**
	2016.01-2018.10	Rear Axle Left & Right Upper	Hatchback FWD CHZE		Spring Mounting	**GRM13842**
	2016.01-2018.10	-	Hatchback FWD CHZE		Mounting,radiator	**GRM14044**
1.0 (70 kw)	2015.03-2018.10	Front Axle	Hatchback FWD CHZB/DKLD		Protection Boot	**GRM40242**
	2015.03-2018.10	Rear Axle Left & Right Upper	Hatchback FWD CHZB/DKLD		Spring Mounting	**GRM13842**
	2015.03-2018.10	-	Hatchback FWD CHZB/DKLD		Mounting,radiator	**GRM14044**
	2015.03-2018.10	Lower	Hatchback FWD CHZB/DKLD		Mounting,radiator	**GRM14038**
	2018.11-	Front Axle	Hatchback FWD DKLA/DLAC		Protection Boot	**GRM40690**
	2018.11-	Rear Axle Left & Right	Hatchback FWD DKLA/DLAC		Bushing,axle beam	**GRM31432**
1.0 (81 kw)	2020.09-	Rear Axle Left & Right	Hatchback FWD DLAA		Bushing,axle beam	**GRM31432**
1.0 (85 kw)	2018.07-	Front Axle	Hatchback FWD DKJA/DKRF		Protection Boot	**GRM40690**
	2018.07-	Rear Axle Left & Right	Hatchback FWD DKJA/DKRF		Bushing,axle beam	**GRM31432**
1.2 (63 kw)	2012.01-2015.04	Front Axle	Hatchback FWD CBZA		Protection Boot	**GRM40242**
	2012.01-2015.04	Rear Axle Left & Right Upper	Hatchback FWD CBZA		Spring Mounting	**GRM13842**
	2012.01-2015.04	Lower	Hatchback FWD CBZA		Mounting,radiator	**GRM14038**
	2012.01-2015.04	Front Axle	Hatchback FWD CBZA		Rubber Buffer,shock absorber	**GRM10260**
1.4 (66 kw)	2014.11-2018.10	Front Axle	Hatchback FWD CUSB		Protection Boot	**GRM40242**
	2014.11-2018.10	Rear Axle Left & Right Upper	Hatchback FWD CUSB		Spring Mounting	**GRM13842**
	2014.11-2018.10	-	Hatchback FWD CUSB		Mounting,radiator	**GRM14044**
	2014.11-2018.10	Lower	Hatchback FWD CUSB		Mounting,radiator	**GRM14038**
1.4 (90 kw)	2011.11-2015.04	Front Axle	Hatchback FWD CAXA/CNVA		Protection Boot	**GRM40242**
	2011.11-2015.04	Rear Axle Left & Right Upper	Hatchback FWD CAXA/CNVA		Spring Mounting	**GRM13842**
	2011.11-2015.04	Lower	Hatchback FWD CAXA/CNVA		Mounting,radiator	**GRM14038**
	2011.11-2015.04	Front Axle	Hatchback FWD CAXA/CNVA		Rubber Buffer,shock absorber	**GRM10260**
1.4 (92 kw)	2014.11-2018.10	Front Axle	Hatchback FWD CZCA/CZDD		Protection Boot	**GRM40242**
	2014.11-2018.10	Rear Axle Left & Right Upper	Hatchback FWD CZCA/CZDD		Spring Mounting	**GRM13842**
	2014.11-2018.10	Rear Axle	Hatchback FWD CZCA/CZDD		Holder,exhaust system	**GRM10049**
	2014.11-2018.10	-	Hatchback FWD CZCA/CZDD		Mounting,radiator	**GRM14044**
	2014.11-2018.10	Lower	Hatchback FWD CZCA/CZDD		Mounting,radiator	**GRM14038**
1.4 (103 kw)	2013.03-2015.04	Front Axle	Hatchback FWD CPTA		Protection Boot	**GRM40242**
	2013.03-2015.04	Rear Axle Left & Right Upper	Hatchback FWD CPTA		Spring Mounting	**GRM13842**
	2013.03-2015.04	Lower	Hatchback FWD CPTA		Mounting,radiator	**GRM14038**
	2013.03-2015.04	Front Axle	Hatchback FWD CPTA		Rubber Buffer,shock absorber	**GRM10260**
1.4 (110 kw)	2014.11-2018.10	Front Axle	Hatchback FWD CZEA		Protection Boot	**GRM40242**
	2014.11-2018.10	Rear Axle Left & Right Upper	Hatchback FWD CZEA		Spring Mounting	**GRM13842**
	2014.11-2018.10	Rear Axle	Hatchback FWD CZEA		Holder,exhaust system	**GRM10049**

	YEAR	FITTING POSITION	BODY STYLE & DRIVE TYPE & ENGINE	REMARKS	PRODUCT	G-AP Ref.
AUDI **A1 Sportback**						
1.4 (110 kw)	2014.11-2018.10	-	Hatchback FWD CZEA		Mounting,radiator	GRM14044
	2014.11-2018.10	Lower	Hatchback FWD CZEA		Mounting,radiator	GRM14038
1.4 (136 kw)	2011.11-2015.04	Front Axle	Hatchback FWD CAVG/CTHG		Protection Boot	GRM40242
	2011.11-2015.04	Rear Axle Left & Right Upper	Hatchback FWD CAVG/CTHG		Spring Mounting	GRM13842
	2011.11-2015.04	Lower	Hatchback FWD CAVG/CTHG		Mounting,radiator	GRM14038
	2011.11-2015.04	Front Axle	Hatchback FWD CAVG/CTHG		Rubber Buffer,shock absorber	GRM10260
1.5 (110 kw)	2018.09-	Front Axle	Hatchback FWD DADA/DPCA/DXDB		Protection Boot	GRM40690
	2018.09-	Rear Axle Left & Right	Hatchback FWD DADA/DPCA/DXDB		Bushing,axle beam	GRM31432
1.6 (66 kw)	2011.11-2015.04	Front Axle	Hatchback FWD CAYB		Protection Boot	GRM40242
	2011.11-2015.04	Rear Axle Left & Right Upper	Hatchback FWD CAYB		Spring Mounting	GRM13842
	2011.11-2015.04	Lower	Hatchback FWD CAYB		Mounting,radiator	GRM14038
	2011.11-2015.04	Front Axle	Hatchback FWD CAYB		Rubber Buffer,shock absorber	GRM10260
1.6 (77 kw)	2011.11-2015.04	Front Axle	Hatchback FWD CAYC		Protection Boot	GRM40242
	2011.11-2015.04	Rear Axle Left & Right Upper	Hatchback FWD CAYC		Spring Mounting	GRM13842
	2011.11-2015.04	Lower	Hatchback FWD CAYC		Mounting,radiator	GRM14038
	2011.11-2015.04	Front Axle	Hatchback FWD CAYC		Rubber Buffer,shock absorber	GRM10260
1.6 (85 kw)	2014.11-2018.10	Front Axle	Hatchback FWD CXMA		Protection Boot	GRM40242
	2014.11-2018.10	Rear Axle Left & Right Upper	Hatchback FWD CXMA		Spring Mounting	GRM13842
	2014.11-2018.10	-	Hatchback FWD CXMA		Mounting,radiator	GRM14044
	2014.11-2018.10	Lower	Hatchback FWD CXMA		Mounting,radiator	GRM14038
1.8 (141 kw)	2015.02-2018.10	Front Axle	Hatchback FWD DAJB		Protection Boot	GRM40242
	2015.02-2018.10	Rear Axle Left & Right Upper	Hatchback FWD DAJB		Spring Mounting	GRM13842
	2015.02-2018.10	-	Hatchback FWD DAJB		Mounting,radiator	GRM14044
	2015.02-2018.10	Lower	Hatchback FWD DAJB		Mounting,radiator	GRM14038
2.0 (100 kw)	2012.05-2015.04	Front Axle	Hatchback FWD CFHB		Protection Boot	GRM40242
	2012.05-2015.04	Rear Axle Left & Right Upper	Hatchback FWD CFHB		Spring Mounting	GRM13842
	2012.05-2015.04	Front Axle	Hatchback FWD CFHB		Rubber Buffer,shock absorber	GRM10260
2.0 (105 kw)	2011.09-2015.04	Front Axle	Hatchback FWD CFHD		Protection Boot	GRM40242
	2011.09-2015.04	Rear Axle Left & Right Upper	Hatchback FWD CFHD		Spring Mounting	GRM13842
	2011.09-2015.04	Lower	Hatchback FWD CFHD		Mounting,radiator	GRM14038
	2011.09-2015.04	Front Axle	Hatchback FWD CFHD		Rubber Buffer,shock absorber	GRM10260
2.0 (147 kw)	2018.09-	Front Axle	Hatchback FWD CZPC/DKZC		Protection Boot	GRM40690
	2018.09-	Rear Axle Left & Right	Hatchback FWD CZPC/DKZC		Bushing,axle beam	GRM31432
A2						
1.2 (45 kw)	2001.03-2005.08	Rear Axle Left & Right Upper	Hatchback FWD ANY		Spring Mounting	GRM13842
	2001.03-2005.08	Rear Axle Left & Right	Hatchback FWD ANY		Bushing,axle beam	GRM50251
1.4 (55 kw)	2000.02-2005.08	Rear Axle Left & Right Upper	Hatchback FWD AUA/BBY		Spring Mounting	GRM13842
	2000.02-2005.08	Rear Axle Left & Right Upper	Hatchback FWD AMF/BHC		Spring Mounting	GRM13842
	2000.02-2005.08	Rear Axle	Hatchback FWD AUA/BBY		Holder,exhaust system	GRM13868
	2000.02-2005.08	Rear Axle	Hatchback FWD AMF/BHC		Holder,exhaust system	GRM13868
	2000.02-2005.08	Rear Axle Left & Right	Hatchback FWD AUA/BBY		Bushing,axle beam	GRM50251
	2000.02-2005.08	Rear Axle Left & Right	Hatchback FWD AMF/BHC		Bushing,axle beam	GRM50251
1.4 (66 kw)	2003.09-2005.08	Rear Axle Left & Right Upper	Hatchback FWD ATL		Spring Mounting	GRM13842
	2003.09-2005.08	Rear Axle	Hatchback FWD ATL		Holder,exhaust system	GRM13868
	2003.09-2005.08	Rear Axle Left & Right	Hatchback FWD ATL		Bushing,axle beam	GRM50251
1.6 (81 kw)	2002.05-2005.08	Rear Axle Left & Right Upper	Hatchback FWD BAD		Spring Mounting	GRM13842
	2002.05-2005.08	Rear Axle	Hatchback FWD BAD		Holder,exhaust system	GRM10049
	2002.05-2005.08	Rear Axle Left & Right	Hatchback FWD BAD		Bushing,axle beam	GRM50251
A3						
1.0 (81 kw)	2020.06-	Rear Axle Left & Right Lower Outer	Saloon FWD DLAA		Knuckle Bushing	GRM50061
	2020.06-	Rear Axle Left & Right	Saloon FWD DLAA		Bushing,axle beam	GRM31432
1.0 (85 kw)	2016.07-2017.12	Front Axle	Hatchback FWD CHZD		Protection Boot	GRM40690
	2016.07-2017.12	Front Axle	Hatchback FWD CHZD		Rubber Buffer,shock absorber	GRM33564
	2016.07-2017.12	-	Hatchback FWD CHZD		Rubber Buffer,shock absorber	GRM17980
	2016.07-2017.12	Rear Axle Left & Right Lower Outer	Hatchback FWD CHZD		Knuckle Bushing	GRM12247
	2016.07-2017.12	Rear Axle Left & Right	Hatchback FWD CHZD		Bushing,axle beam	GRM31432
	2016.07-2020.10	Front Axle	Saloon FWD CHZD/DKRF		Rubber Buffer,shock absorber	GRM17980
	2016.07-2020.10	-	Saloon FWD CHZD/DKRF		Rubber Buffer,shock absorber	GRM17980
	2016.07-2020.10	Rear Axle Left & Right Lower Outer	Saloon FWD CHZD/DKRF		Knuckle Bushing	GRM12247
	2016.07-2020.10	Rear Axle Left & Right Lower Outer	Saloon FWD CHZD/DKRF		Knuckle Bushing	GRM50061
	2016.07-2020.10	Rear Axle Left & Right	Saloon FWD CHZD/DKRF		Bushing,axle beam	GRM31432
1.2 (77 kw)	2010.01-2012.08	Front Lower	Hatchback FWD CBZB		Engine Mounting Bushing	GRM16545
	2010.01-2012.08	Front Upper	Hatchback FWD CBZB		Engine Mounting Bushing	GRM16544
	2010.01-2012.08	Lower	Hatchback FWD CBZB		Engine Mounting Bushing	GRM10337

YEAR	FITTING POSITION	BODY STYLE & DRIVE TYPE & ENGINE	REMARKS	PRODUCT	G-AP Ref.
AUDI					
A3					
1.2 (77 kw)	2010.01-2012.08	Upper	Hatchback FWD CBZB		Engine Mounting Bushing	GRM10338
	2010.01-2012.08	Upper	Hatchback FWD CBZB		Engine Mounting Bushing	GRM32582
	2010.01-2012.08	Front	Hatchback FWD CBZB		Engine Mounting Bushing Kit	GRM16544S
	2010.01-2012.08	Front	Hatchback FWD CBZB		Bracket,stabilizer mounting	GRM31436
	2010.01-2012.08	-	Hatchback FWD CBZB		Mounting,radiator	GRM14044
	2010.01-2012.08	Lower	Hatchback FWD CBZB		Mounting,radiator	GRM14038
	2010.01-2012.08	Rear Axle	Hatchback FWD CBZB		Rubber Buffer,shock absorber	GRM18001
	2010.01-2012.08	Rear Axle Left & Right Lower Outer	Hatchback FWD CBZB		Knuckle Bushing	GRM12247
	2013.02-2015.05	-	Hatchback FWD CJZA		Engine Mounting Bushing Kit	GRM37632S
	2013.02-2015.05	Front Axle	Hatchback FWD CJZA		Protection Boot	GRM40690
	2013.02-2015.05	Front Axle	Hatchback FWD CJZA		Rubber Buffer,shock absorber	GRM33564
	2013.02-2015.05	-	Hatchback FWD CJZA		Rubber Buffer,shock absorber	GRM17980
	2013.02-2015.05	Rear Axle Left & Right Lower Outer	Hatchback FWD CJZA		Knuckle Bushing	GRM12247
	2013.02-2015.05	Rear Axle Left & Right	Hatchback FWD CJZA		Bushing,axle beam	GRM31432
	2013.10-2015.05	-	Saloon FWD CJZA		Engine Mounting Bushing Kit	GRM37632S
	2013.10-2015.05	Front Axle	Saloon FWD CJZA		Protection Boot	GRM40690
	2013.10-2015.05	-	Saloon FWD CJZA		Rubber Buffer,shock absorber	GRM17980
	2013.10-2015.05	Rear Axle Left & Right Lower Outer	Saloon FWD CJZA		Knuckle Bushing	GRM12247
	2013.10-2015.05	Rear Axle Left & Right	Saloon FWD CJZA		Bushing,axle beam	GRM31432
1.2 (81 kw)	2014.05-2016.08	-	Hatchback FWD CYVB		Engine Mounting Bushing Kit	GRM37632S
	2014.05-2016.08	-	Saloon FWD CYVB		Engine Mounting Bushing Kit	GRM37632S
	2014.05-2016.08	Front Axle	Hatchback FWD CYVB		Protection Boot	GRM40690
	2014.05-2016.08	Front Axle	Hatchback FWD CYVB		Rubber Buffer,shock absorber	GRM33564
	2014.05-2016.08	-	Hatchback FWD CYVB		Rubber Buffer,shock absorber	GRM17980
	2014.05-2016.08	-	Saloon FWD CYVB		Rubber Buffer,shock absorber	GRM17980
	2014.05-2016.08	Rear Axle Left & Right Lower Outer	Hatchback FWD CYVB		Knuckle Bushing	GRM12247
	2014.05-2016.08	Rear Axle Left & Right Lower Outer	Saloon FWD CYVB		Knuckle Bushing	GRM12247
	2014.05-2016.08	Rear Axle Left & Right	Hatchback FWD CYVB		Bushing,axle beam	GRM31432
	2014.05-2016.08	Rear Axle Left & Right	Saloon FWD CYVB		Bushing,axle beam	GRM31432
1.4 (90 kw)	2012.04-2014.05	Upper	Hatchback FWD CMBA/CXSA		Engine Mounting Bushing	GRM33854
	2012.04-2014.05	-	Hatchback FWD CMBA/CXSA		Engine Mounting Bushing Kit	GRM37632S
	2012.04-2014.05	Front Axle	Hatchback FWD CMBA/CXSA		Protection Boot	GRM40690
	2012.04-2014.05	Front Axle	Hatchback FWD CMBA/CXSA		Rubber Buffer,shock absorber	GRM33564
	2012.04-2014.05	-	Hatchback FWD CMBA/CXSA		Rubber Buffer,shock absorber	GRM17980
	2012.04-2014.05	Rear Axle Left & Right Lower Outer	Hatchback FWD CMBA/CXSA		Knuckle Bushing	GRM12247
	2012.04-2014.05	Rear Axle Left & Right	Hatchback FWD CMBA/CXSA		Bushing,axle beam	GRM31432
	2013.09-2016.08	-	Saloon FWD CXSA		Engine Mounting Bushing Kit	GRM35272K
	2013.09-2016.08	-	Saloon FWD CXSA		Engine Mounting Bushing Kit	GRM37632S
	2013.09-2016.08	Front Axle	Saloon FWD CXSA		Protection Boot	GRM40690
	2013.09-2016.08	-	Saloon FWD CXSA		Rubber Buffer,shock absorber	GRM17980
	2013.09-2016.08	Rear Axle Left & Right Lower Outer	Saloon FWD CXSA		Knuckle Bushing	GRM12247
	2013.09-2016.08	Rear Axle Left & Right	Saloon FWD CXSA		Bushing,axle beam	GRM31432
1.4 (92 kw)	2007.09-2012.08	Front Lower	Hatchback FWD CAXC/CMSA	Inner diameter:15.6mm	Engine Mounting Bushing	GRM16545
	2007.09-2012.08	Front Upper	Hatchback FWD CAXC/CMSA	Length:34mm	Engine Mounting Bushing	GRM16544
	2007.09-2012.08	Lower	Hatchback FWD CAXC/CMSA	Inner diameter:15.2mm	Engine Mounting Bushing	GRM10337
	2007.09-2012.08	Upper	Hatchback FWD CAXC/CMSA	Length:36mm	Engine Mounting Bushing	GRM10338
	2007.09-2012.08	Upper	Hatchback FWD CAXC/CMSA	Length:24.6mm	Engine Mounting Bushing	GRM32582
	2007.09-2012.08	Front	Hatchback FWD CAXC/CMSA		Engine Mounting Bushing Kit	GRM16544S
	2007.09-2012.08	Rear Axle	Hatchback FWD CAXC/CMSA		Holder,exhaust system	GRM13868
	2007.09-2012.08	Front	Hatchback FWD CAXC/CMSA		Bracket,stabilizer mounting	GRM31436
	2007.09-2012.08	-	Hatchback FWD CAXC/CMSA		Mounting,radiator	GRM14044
	2007.09-2012.08	Lower	Hatchback FWD CAXC/CMSA		Mounting,radiator	GRM14038
	2007.09-2012.08	Rear Axle	Hatchback FWD CAXC/CMSA		Rubber Buffer,shock absorber	GRM18001
	2007.09-2012.08	Rear Axle Left & Right Lower Outer	Hatchback FWD CAXC/CMSA		Knuckle Bushing	GRM12247
	2013.09-2016.08	Upper	Saloon FWD CXSB/CZCA		Engine Mounting Bushing	GRM33854
	2013.09-2016.08	-	Saloon FWD CXSB/CZCA		Engine Mounting Bushing Kit	GRM37632S
	2013.09-2016.08	Front Axle	Saloon FWD CXSB/CZCA		Protection Boot	GRM40690
	2013.09-2016.08	Front Axle	Saloon FWD CXSB/CZCA		Rubber Buffer,shock absorber	GRM33564
	2013.09-2016.08	-	Saloon FWD CXSB/CZCA		Rubber Buffer,shock absorber	GRM17980
	2013.09-2016.08	Rear Axle Left & Right Lower Outer	Saloon FWD CXSB/CZCA		Knuckle Bushing	GRM12247
	2013.09-2016.08	Rear Axle Left & Right	Saloon FWD CXSB/CZCA		Bushing,axle beam	GRM31432
	2014.05-2016.08	-	Hatchback FWD CXSB/CZCA		Engine Mounting Bushing Kit	GRM37632S
	2014.05-2016.08	Front Axle	Hatchback FWD CXSB/CZCA		Protection Boot	GRM40690
	2014.05-2016.08	Front Axle	Hatchback FWD CXSB/CZCA		Rubber Buffer,shock absorber	GRM33564

	YEAR	FITTING POSITION	BODY STYLE & DRIVE TYPE & ENGINE	REMARKS	PRODUCT	G-AP Ref.
AUDI **A3**						
1.4 (92 kw)	2014.05-2016.08	-	Hatchback FWD CXSB/CZCA		Rubber Buffer,shock absorber	**GRM17980**
	2014.05-2016.08	Rear Axle Left & Right Lower Outer	Hatchback FWD CXSB/CZCA		Knuckle Bushing	**GRM12247**
	2014.05-2016.08	Rear Axle Left & Right	Hatchback FWD CXSB/CZCA		Bushing,axle beam	**GRM31432**
1.4 (103 kw)	2013.03-2016.08	Front Axle	Hatchback FWD CPTA		Protection Boot	**GRM40690**
	2013.03-2016.08	Front Axle	Hatchback FWD CPTA		Rubber Buffer,shock absorber	**GRM33564**
	2013.03-2016.08	-	Hatchback FWD CPTA		Rubber Buffer,shock absorber	**GRM17980**
	2013.03-2016.08	Rear Axle Left & Right Lower Outer	Hatchback FWD CPTA		Knuckle Bushing	**GRM12247**
	2013.03-2016.08	Rear Axle Left & Right	Hatchback FWD CPTA		Bushing,axle beam	**GRM31432**
	2013.05-2016.08	-	Saloon FWD CPTA		Engine Mounting Bushing Kit	**GRM35272K**
	2013.05-2016.08	Front Axle	Saloon FWD CPTA		Protection Boot	**GRM40690**
	2013.05-2016.08	Front Axle	Saloon FWD CPTA		Rubber Buffer,shock absorber	**GRM33564**
	2013.05-2016.08	-	Saloon FWD CPTA		Rubber Buffer,shock absorber	**GRM17980**
	2013.05-2016.08	Rear Axle Left & Right Lower Outer	Saloon FWD CPTA		Knuckle Bushing	**GRM12247**
	2013.05-2016.08	Rear Axle Left & Right	Saloon FWD CPTA		Bushing,axle beam	**GRM31432**
1.4 (110 kw)	2014.05-2017.12	-	Hatchback FWD CZEA		Engine Mounting Bushing Kit	**GRM35272K**
	2014.05-2017.12	Front Axle	Hatchback FWD CZEA		Protection Boot	**GRM40690**
	2014.05-2017.12	Front Axle	Hatchback FWD CZEA		Rubber Buffer,shock absorber	**GRM33564**
	2014.05-2017.12	-	Hatchback FWD CZEA		Rubber Buffer,shock absorber	**GRM17980**
	2014.05-2017.12	Rear Axle Left & Right Lower Outer	Hatchback FWD CZEA		Knuckle Bushing	**GRM12247**
	2014.05-2017.12	Rear Axle Left & Right	Hatchback FWD CZEA		Bushing,axle beam	**GRM31432**
	2014.05-2020.10	-	Saloon FWD CZEA		Engine Mounting Bushing Kit	**GRM35272K**
	2014.05-2020.10	Front Axle	Saloon FWD CZEA		Protection Boot	**GRM40690**
	2014.05-2020.10	-	Saloon FWD CZEA		Rubber Buffer,shock absorber	**GRM17980**
	2014.05-2020.10	Rear Axle Left & Right Lower Outer	Saloon FWD CZEA		Knuckle Bushing	**GRM12247**
	2014.05-2020.10	Rear Axle Left & Right	Saloon FWD CZEA		Bushing,axle beam	**GRM31432**
1.5 (110 kw)	2017.05-2017.12	-	Hatchback FWD DADA		Engine Mounting Bushing Kit	**GRM35272K**
	2017.05-2017.12	Front Axle	Hatchback FWD DADA		Protection Boot	**GRM40690**
	2017.05-2017.12	Front Axle	Hatchback FWD DADA		Rubber Buffer,shock absorber	**GRM33564**
	2017.05-2017.12	-	Hatchback FWD DADA		Rubber Buffer,shock absorber	**GRM17980**
	2017.05-2017.12	Rear Axle Left & Right Lower Outer	Hatchback FWD DADA		Knuckle Bushing	**GRM12247**
	2017.05-2017.12	Rear Axle Left & Right	Hatchback FWD DADA		Bushing,axle beam	**GRM31432**
	2017.05-2020.10	-	Saloon FWD DADA/DPCA		Engine Mounting Bushing Kit	**GRM35272K**
	2017.05-2020.10	Front Axle	Saloon FWD DADA/DPCA		Rubber Buffer,shock absorber	**GRM17980**
	2017.05-2020.10	-	Saloon FWD DADA/DPCA		Rubber Buffer,shock absorber	**GRM17980**
	2017.05-2020.10	Rear Axle Left & Right Lower Outer	Saloon FWD DADA/DPCA		Knuckle Bushing	**GRM12247**
	2017.05-2020.10	Rear Axle Left & Right	Saloon FWD DADA/DPCA		Bushing,axle beam	**GRM31432**
	2020.04-	-	Saloon FWD DPCA		Engine Mounting Bushing Kit	**GRM35272K**
	2020.04-	-	Saloon FWD DFYA/DXDB		Engine Mounting Bushing Kit	**GRM35272K**
	2020.04-	Rear Axle	Saloon FWD DFYA/DXDB		Rubber Buffer,shock absorber	**GRM33604**
	2020.04-	Rear Axle Left & Right Lower Outer	Saloon FWD DPCA		Knuckle Bushing	**GRM50061**
	2020.04-	Rear Axle Left & Right Lower Outer	Saloon FWD DFYA/DXDB		Knuckle Bushing	**GRM50061**
	2020.04-	Rear Axle Left & Right	Saloon FWD DPCA		Bushing,axle beam	**GRM31432**
	2020.04-	Rear Axle Left & Right	Saloon FWD DFYA/DXDB		Bushing,axle beam	**GRM31432**
1.6 (66 kw)	2009.05-2012.08	Front Lower	Hatchback FWD CAYB		Engine Mounting Bushing	**GRM16545**
	2009.05-2012.08	Front Upper	Hatchback FWD CAYB		Engine Mounting Bushing	**GRM16544**
	2009.05-2012.08	Lower	Hatchback FWD CAYB		Engine Mounting Bushing	**GRM10337**
	2009.05-2012.08	Upper	Hatchback FWD CAYB		Engine Mounting Bushing	**GRM10338**
	2009.05-2012.08	Upper	Hatchback FWD CAYB		Engine Mounting Bushing	**GRM32582**
	2009.05-2012.08	Front	Hatchback FWD CAYB		Engine Mounting Bushing Kit	**GRM16544S**
	2009.05-2012.08	Front	Hatchback FWD CAYB		Bracket,stabilizer mounting	**GRM31436**
	2009.05-2012.08	-	Hatchback FWD CAYB		Mounting,radiator	**GRM14044**
	2009.05-2012.08	Lower	Hatchback FWD CAYB		Mounting,radiator	**GRM14038**
	2009.05-2012.08	Rear Axle	Hatchback FWD CAYB		Rubber Buffer,shock absorber	**GRM18001**
	2009.05-2012.08	Rear Axle Left & Right Lower Outer	Hatchback FWD CAYB		Knuckle Bushing	**GRM12247**
1.6 (74 kw)	1996.09-2006.09	Front Axle	Hatchback FWD AEH/AKL/APF		Protection Boot	**GRM40242**
	1996.09-2006.09	Rear Axle	Hatchback FWD AEH/AKL/APF		Protection Boot	**GRM40500**
	1996.09-2006.09	Front Axle Left & Right	Hatchback FWD AEH/AKL/APF		Spring Cap	**GRM34140**
	1996.09-2006.09	Rear Axle Left & Right Upper	Hatchback FWD AEH/AKL/APF		Spring Mounting	**GRM13842**
	1996.09-2006.09	Front	Hatchback FWD AEH/AKL/APF		Holder,exhaust system	**GRM10064**
	1996.09-2006.09	Front	Hatchback FWD AEH/AKL/APF		Holder,exhaust system	**GRM13861**
	1996.09-2006.09	-	Hatchback FWD AEH/AKL/APF		Holder,exhaust system	**GRM13850**
	1996.09-2006.09	Front Axle	Hatchback FWD AEH/AKL/APF		Rubber Buffer,shock absorber	**GRM33230**
	1996.09-2006.09	Rear Axle	Hatchback FWD AEH/AKL/APF		Rubber Buffer,shock absorber	**GRM10226**
	1996.09-2006.09	Front Axle Left & Right	Hatchback FWD AEH/AKL/APF		Bushing,axle beam	**GRM10055**

	YEAR	FITTING POSITION	BODY STYLE & DRIVE TYPE & ENGINE	REMARKS	PRODUCT	G-AP Ref.
AUDI **A3**						
1.6 (74 kw)	1996.09-2006.09	Rear Axle Left & Right	Hatchback FWD AEH/AKL/APF		Bushing,axle beam	GRM10290
	1996.09-2006.09	Rear Axle Left & Right	Hatchback FWD AEH/AKL/APF		Bushing,axle beam	GRM17170
	1996.09-2006.09	Rear Axle Left & Right	Hatchback FWD AEH/AKL/APF	For OE No.1J0 501 541 C	Bushing Kit,axle beam	GRM10240S
	1996.09-2006.09	Rear Axle Left & Right	Hatchback FWD AEH/AKL/APF		Bushing Kit,axle beam	GRM10249S
	1996.09-2006.09	Rear Axle Left & Right	Hatchback FWD AEH/AKL/APF		Bushing Kit,axle beam	GRM31424S
1.6 (75 kw)	2000.05-2003.06	Front Axle	Hatchback FWD AVU/BFQ		Protection Boot	GRM40242
	2000.05-2003.06	Rear Axle	Hatchback FWD AVU/BFQ		Protection Boot	GRM40500
	2000.05-2003.06	Front Axle Left & Right	Hatchback FWD AVU/BFQ		Spring Cap	GRM34140
	2000.05-2003.06	Rear Axle Left & Right Upper	Hatchback FWD AVU/BFQ		Spring Mounting	GRM13842
	2000.05-2003.06	Front	Hatchback FWD AVU/BFQ		Holder,exhaust system	GRM10064
	2000.05-2003.06	Front	Hatchback FWD AVU/BFQ		Holder,exhaust system	GRM13861
	2000.05-2003.06	-	Hatchback FWD AVU/BFQ		Holder,exhaust system	GRM13850
	2000.05-2003.06	Front Axle	Hatchback FWD AVU/BFQ		Rubber Buffer,shock absorber	GRM33230
	2000.05-2003.06	Rear Axle	Hatchback FWD AVU/BFQ		Rubber Buffer,shock absorber	GRM10226
	2000.05-2003.06	Front Axle Left & Right	Hatchback FWD AVU/BFQ		Bushing,axle beam	GRM10055
	2000.05-2003.06	Rear Axle Left & Right	Hatchback FWD AVU/BFQ		Bushing,axle beam	GRM10290
	2000.05-2003.06	Rear Axle Left & Right	Hatchback FWD AVU/BFQ		Bushing,axle beam	GRM17170
	2000.05-2003.06	Rear Axle Left & Right	Hatchback FWD AVU/BFQ	For OE No.1J0 501 541 C	Bushing Kit,axle beam	GRM10240S
	2000.05-2003.06	Rear Axle Left & Right	Hatchback FWD AVU/BFQ		Bushing Kit,axle beam	GRM10249S
	2000.05-2003.06	Rear Axle Left & Right	Hatchback FWD AVU/BFQ		Bushing Kit,axle beam	GRM31424S
	2003.06-2012.08	Front Lower	Hatchback FWD BGU/BSE/BSF/CCSA		Engine Mounting Bushing	GRM16545
	2003.06-2012.08	Front Upper	Hatchback FWD BGU/BSE/BSF/CCSA		Engine Mounting Bushing	GRM16544
	2003.06-2012.08	Lower	Hatchback FWD BGU/BSE/BSF/CCSA		Engine Mounting Bushing	GRM10337
	2003.06-2012.08	Upper	Hatchback FWD BGU/BSE/BSF/CCSA		Engine Mounting Bushing	GRM10338
	2003.06-2012.08	Upper	Hatchback FWD BGU/BSE/BSF/CCSA		Engine Mounting Bushing	GRM32582
	2003.06-2012.08	Front	Hatchback FWD BGU/BSE/BSF/CCSA		Engine Mounting Bushing Kit	GRM16544S
	2003.06-2012.08	Rear Axle	Hatchback FWD BGU/BSE/BSF/CCSA		Holder,exhaust system	GRM13862
	2003.06-2012.08	Rear Axle	Hatchback FWD BGU/BSE/BSF/CCSA		Holder,exhaust system	GRM13864
	2003.06-2012.08	Rear Axle	Hatchback FWD BGU/BSE/BSF/CCSA		Holder,exhaust system	GRM13868
	2003.06-2012.08	Front	Hatchback FWD BGU/BSE/BSF/CCSA		Bracket,stabilizer mounting	GRM31436
	2003.06-2012.08	-	Hatchback FWD BGU/BSE/BSF/CCSA		Mounting,radiator	GRM14044
	2003.06-2012.08	Lower	Hatchback FWD BGU/BSE/BSF/CCSA		Mounting,radiator	GRM14038
	2003.06-2012.08	Rear Axle	Hatchback FWD BGU/BSE/BSF/CCSA		Rubber Buffer,shock absorber	GRM18001
	2003.06-2012.08	-	Hatchback FWD BGU/BSE/BSF/CCSA		Rubber Buffer,shock absorber	GRM17980
	2003.06-2012.08	Rear Axle Left & Right Lower Outer	Hatchback FWD BGU/BSE/BSF/CCSA		Knuckle Bushing	GRM12247
	2008.07-2012.08	Front Lower	Hatchback FWD CCSA/CMXA		Engine Mounting Bushing	GRM16545
	2008.07-2012.08	Front Upper	Hatchback FWD CCSA/CMXA		Engine Mounting Bushing	GRM16544
	2008.07-2012.08	Lower	Hatchback FWD CCSA/CMXA		Engine Mounting Bushing	GRM10337
	2008.07-2012.08	Front	Hatchback FWD CCSA/CMXA		Engine Mounting Bushing Kit	GRM16544S
	2008.07-2012.08	Rear Axle	Hatchback FWD CCSA/CMXA		Holder,exhaust system	GRM13864
	2008.07-2012.08	Front	Hatchback FWD CCSA/CMXA		Bracket,stabilizer mounting	GRM31436
	2008.07-2012.08	Rear Axle	Hatchback FWD CCSA/CMXA		Rubber Buffer,shock absorber	GRM18001
	2008.07-2012.08	Rear Axle Left & Right Lower Outer	Hatchback FWD CCSA/CMXA		Knuckle Bushing	GRM12247
1.6 (77 kw)	2009.05-2012.08	Front Lower	Hatchback FWD CAYC		Engine Mounting Bushing	GRM16545
	2009.05-2012.08	Front Upper	Hatchback FWD CAYC		Engine Mounting Bushing	GRM16544
	2009.05-2012.08	Lower	Hatchback FWD CAYC		Engine Mounting Bushing	GRM10337
	2009.05-2012.08	Upper	Hatchback FWD CAYC		Engine Mounting Bushing	GRM10338
	2009.05-2012.08	Upper	Hatchback FWD CAYC		Engine Mounting Bushing	GRM32582
	2009.05-2012.08	Front	Hatchback FWD CAYC		Engine Mounting Bushing Kit	GRM16544S
	2009.05-2012.08	Front	Hatchback FWD CAYC		Bracket,stabilizer mounting	GRM31436
	2009.05-2012.08	-	Hatchback FWD CAYC		Mounting,radiator	GRM14044
	2009.05-2012.08	Lower	Hatchback FWD CAYC		Mounting,radiator	GRM14038
	2009.05-2012.08	Rear Axle	Hatchback FWD CAYC		Rubber Buffer,shock absorber	GRM18001
	2009.05-2012.08	Rear Axle Left & Right Lower Outer	Hatchback FWD CAYC		Knuckle Bushing	GRM12247
	2012.10-2015.05	-	Hatchback FWD CLHA		Engine Mounting Bushing	GRM38471
	2012.10-2015.05	-	Hatchback FWD CLHA		Engine Mounting Bushing Kit	GRM37632S
	2012.10-2015.05	Front Axle	Hatchback FWD CLHA		Protection Boot	GRM40690
	2012.10-2015.05	Front Axle	Hatchback FWD CLHA		Rubber Buffer,shock absorber	GRM33564
	2012.10-2015.05	-	Hatchback FWD CLHA		Rubber Buffer,shock absorber	GRM17980
	2012.10-2015.05	Rear Axle Left & Right Lower Outer	Hatchback FWD CLHA		Knuckle Bushing	GRM12247
	2012.10-2015.05	Rear Axle Left & Right	Hatchback FWD CLHA		Bushing,axle beam	GRM31432
	2013.09-2015.05	-	Saloon FWD CLHA		Engine Mounting Bushing Kit	GRM37632S
	2013.09-2015.05	Front Axle	Saloon FWD CLHA		Protection Boot	GRM40690
	2013.09-2015.05	Front Axle	Saloon FWD CLHA		Rubber Buffer,shock absorber	GRM33564

	YEAR	FITTING POSITION	BODY STYLE & DRIVE TYPE & ENGINE	REMARKS	PRODUCT	G-AP Ref.
AUDI **A3**						
1.6 (77 kw)	2013.09-2015.05	-	Saloon FWD CLHA		Rubber Buffer,shock absorber	GRM17980
	2013.09-2015.05	Rear Axle Left & Right Lower Outer	Saloon FWD CLHA		Knuckle Bushing	GRM12247
	2013.09-2015.05	Rear Axle Left & Right	Saloon FWD CLHA		Bushing,axle beam	GRM31432
1.6 (81 kw)	2013.09-2017.12	-	Hatchback FWD CRKB/CXXB/DBKA		Engine Mounting Bushing	GRM38471
	2013.09-2017.12	-	Hatchback FWD CRKB/CXXB/DBKA		Engine Mounting Bushing Kit	GRM37632S
	2013.09-2017.12	Front Axle	Hatchback FWD CRKB/CXXB/DBKA		Protection Boot	GRM40690
	2013.09-2017.12	Front Axle	Hatchback FWD CRKB/CXXB/DBKA		Rubber Buffer,shock absorber	GRM33564
	2013.09-2017.12	-	Hatchback FWD CRKB/CXXB/DBKA		Rubber Buffer,shock absorber	GRM17980
	2013.09-2017.12	Rear Axle Left & Right Lower Outer	Hatchback FWD CRKB/CXXB/DBKA		Knuckle Bushing	GRM12247
	2013.09-2017.12	Rear Axle Left & Right	Hatchback FWD CRKB/CXXB/DBKA		Bushing,axle beam	GRM31432
	2014.05-2020.10	-	Saloon FWD CRKB/CXXB/DBKA		Engine Mounting Bushing Kit	GRM37632S
	2014.05-2020.10	Front Axle	Saloon FWD CRKB/CXXB/DBKA		Protection Boot	GRM40690
	2014.05-2020.10	-	Saloon FWD CRKB/CXXB/DBKA		Rubber Buffer,shock absorber	GRM17980
	2014.05-2020.10	Rear Axle Left & Right Lower Outer	Saloon FWD CRKB/CXXB/DBKA		Knuckle Bushing	GRM12247
	2014.05-2020.10	Rear Axle Left & Right	Saloon FWD CRKB/CXXB/DBKA		Bushing,axle beam	GRM31432
1.6 (85 kw)	2003.06-2007.09	Front Lower	Hatchback FWD BAG/BLF/BLP		Engine Mounting Bushing	GRM16545
	2003.06-2007.09	Front Upper	Hatchback FWD BAG/BLF/BLP		Engine Mounting Bushing	GRM16544
	2003.06-2007.09	Lower	Hatchback FWD BAG/BLF/BLP		Engine Mounting Bushing	GRM10337
	2003.06-2007.09	Upper	Hatchback FWD BAG/BLF/BLP		Engine Mounting Bushing	GRM10338
	2003.06-2007.09	Upper	Hatchback FWD BAG/BLF/BLP		Engine Mounting Bushing	GRM32582
	2003.06-2007.09	Front	Hatchback FWD BAG/BLF/BLP		Engine Mounting Bushing Kit	GRM16544S
	2003.06-2007.09	Rear Axle	Hatchback FWD BAG/BLF/BLP		Holder,exhaust system	GRM13862
	2003.06-2007.09	Rear Axle	Hatchback FWD BAG/BLF/BLP		Holder,exhaust system	GRM13864
	2003.06-2007.09	Rear Axle	Hatchback FWD BAG/BLF/BLP		Holder,exhaust system	GRM13868
	2003.06-2007.09	Front	Hatchback FWD BAG/BLF/BLP		Holder,exhaust system	GRM13861
	2003.06-2007.09	Front	Hatchback FWD BAG/BLF/BLP		Bracket,stabilizer mounting	GRM31436
	2003.06-2007.09	Lower	Hatchback FWD BAG/BLF/BLP		Mounting,radiator	GRM14038
	2003.06-2007.09	-	Hatchback FWD BAG/BLF/BLP		Rubber Buffer,shock absorber	GRM17980
	2003.06-2007.09	Rear Axle Left & Right Lower Outer	Hatchback FWD BAG/BLF/BLP		Knuckle Bushing	GRM12247
	2017.02-2020.10	-	Hatchback FWD DDYA/DGTE		Engine Mounting Bushing	GRM38471
	2017.02-2020.10	Front Axle	Hatchback FWD DDYA/DGTE		Protection Boot	GRM40690
	2017.02-2020.10	Front Axle	Hatchback FWD DDYA/DGTE		Rubber Buffer,shock absorber	GRM33564
	2017.02-2020.10	-	Hatchback FWD DDYA/DGTE		Rubber Buffer,shock absorber	GRM17980
	2017.02-2020.10	Rear Axle Left & Right Lower Outer	Hatchback FWD DDYA/DGTE		Knuckle Bushing	GRM12247
	2017.02-2020.10	Rear Axle Left & Right	Hatchback FWD DDYA/DGTE		Bushing,axle beam	GRM31432
	2017.03-2020.10	Front Axle	Saloon FWD DDYA/DGTE		Rubber Buffer,shock absorber	GRM17980
	2017.03-2020.10	-	Saloon FWD DDYA/DGTE		Rubber Buffer,shock absorber	GRM17980
	2017.03-2020.10	Rear Axle Left & Right Lower Outer	Saloon FWD DDYA/DGTE		Knuckle Bushing	GRM12247
	2017.03-2020.10	Rear Axle Left & Right	Saloon FWD DDYA/DGTE		Bushing,axle beam	GRM31432
1.8 (92 kw)	1996.09-2006.09	Front Axle	Hatchback FWD AGN/APG		Protection Boot	GRM40242
	1996.09-2006.09	Rear Axle	Hatchback FWD AGN/APG		Protection Boot	GRM40500
	1996.09-2006.09	Front Axle Left & Right	Hatchback FWD AGN/APG		Spring Cap	GRM34140
	1996.09-2006.09	Rear Axle Left & Right Upper	Hatchback FWD AGN/APG		Spring Mounting	GRM13842
	1996.09-2006.09	Front	Hatchback FWD AGN/APG		Holder,exhaust system	GRM10064
	1996.09-2006.09	Front	Hatchback FWD AGN/APG		Holder,exhaust system	GRM13861
	1996.09-2006.09	-	Hatchback FWD AGN/APG		Holder,exhaust system	GRM13850
	1996.09-2006.09	Front Axle	Hatchback FWD AGN/APG		Rubber Buffer,shock absorber	GRM33230
	1996.09-2006.09	Rear Axle	Hatchback FWD AGN/APG		Rubber Buffer,shock absorber	GRM10226
	1996.09-2006.09	Front Axle Left & Right	Hatchback FWD AGN/APG		Bushing,axle beam	GRM10055
	1996.09-2006.09	Rear Axle Left & Right	Hatchback FWD AGN/APG		Bushing,axle beam	GRM10290
	1996.09-2006.09	Rear Axle Left & Right	Hatchback FWD AGN/APG		Bushing,axle beam	GRM17170
	1996.09-2006.09	Rear Axle Left & Right	Hatchback FWD AGN/APG	For OE No.1J0 501 541 C	Bushing Kit,axle beam	GRM10240S
	1996.09-2006.09	Rear Axle Left & Right	Hatchback FWD AGN/APG		Bushing Kit,axle beam	GRM10249S
	1996.09-2006.09	Rear Axle Left & Right	Hatchback FWD AGN/APG		Bushing Kit,axle beam	GRM31424S
1.8 (110 kw)	1996.09-2006.09	Front Axle	Hatchback FWD AGU/AQA/ARZ/AUM		Protection Boot	GRM40242
	1996.09-2006.09	Rear Axle	Hatchback FWD AGU/AQA/ARZ/AUM		Protection Boot	GRM40500
	1996.09-2006.09	Front Axle Left & Right	Hatchback FWD AGU/AQA/ARZ/AUM		Spring Cap	GRM34140
	1996.09-2006.09	Rear Axle Left & Right Upper	Hatchback FWD AGU/AQA/ARZ/AUM		Spring Mounting	GRM13842
	1996.09-2006.09	Rear Axle	Hatchback FWD AGU/AQA/ARZ/AUM		Holder,exhaust system	GRM10049
	1996.09-2006.09	Front	Hatchback FWD AGU/AQA/ARZ/AUM		Holder,exhaust system	GRM10064
	1996.09-2006.09	Front	Hatchback FWD AGU/AQA/ARZ/AUM		Holder,exhaust system	GRM13861
	1996.09-2006.09	-	Hatchback FWD AGU/AQA/ARZ/AUM		Holder,exhaust system	GRM13850
	1996.09-2006.09	Front Axle	Hatchback FWD AGU/AQA/ARZ/AUM		Rubber Buffer,shock absorber	GRM33230
	1996.09-2006.09	Rear Axle	Hatchback FWD AGU/AQA/ARZ/AUM		Rubber Buffer,shock absorber	GRM10226

	YEAR	FITTING POSITION	BODY STYLE & DRIVE TYPE & ENGINE	REMARKS	PRODUCT	G-AP Ref.
AUDI **A3**						
1.8 (110 kw)	1996.09-2006.09	Front Axle Left & Right	Hatchback FWD AGU/AQA/ARZ/AUM		Bushing,axle beam	**GRM10055**
	1996.09-2006.09	Rear Axle Left & Right	Hatchback FWD AGU/AQA/ARZ/AUM		Bushing,axle beam	**GRM10290**
	1996.09-2006.09	Rear Axle Left & Right	Hatchback FWD AGU/AQA/ARZ/AUM		Bushing,axle beam	**GRM17170**
	1996.09-2006.09	Rear Axle Left & Right	Hatchback FWD AGU/AQA/ARZ/AUM	For OE No.1J0 501 541 C	Bushing Kit,axle beam	**GRM10240S**
	1996.09-2006.09	Rear Axle Left & Right	Hatchback FWD AGU/AQA/ARZ/AUM		Bushing Kit,axle beam	**GRM10249S**
	1996.09-2006.09	Rear Axle Left & Right	Hatchback FWD AGU/AQA/ARZ/AUM		Bushing Kit,axle beam	**GRM31424S**
	2006.08-2012.08	Front Lower	Hatchback FWD BPU		Engine Mounting Bushing	**GRM16545**
	2006.08-2012.08	Front Upper	Hatchback FWD BPU		Engine Mounting Bushing	**GRM16544**
1.8 (118 kw)	2007.01-2012.08	Front Lower	Hatchback FWD BYT/BZB/CDAA	Inner diameter:15.6mm	Engine Mounting Bushing	**GRM16545**
	2007.01-2012.08	Front Upper	Hatchback FWD BYT/BZB/CDAA	Length:34mm	Engine Mounting Bushing	**GRM16544**
	2007.01-2012.08	Lower	Hatchback FWD BYT/BZB/CDAA	Inner diameter:15.2mm	Engine Mounting Bushing	**GRM10337**
	2007.01-2012.08	Upper	Hatchback FWD BYT/BZB/CDAA	Length:36mm	Engine Mounting Bushing	**GRM10338**
	2007.01-2012.08	Upper	Hatchback FWD BYT/BZB/CDAA	Length:24.6mm	Engine Mounting Bushing	**GRM32582**
	2007.01-2012.08	Front	Hatchback FWD BYT/BZB/CDAA		Engine Mounting Bushing Kit	**GRM16544S**
	2007.01-2012.08	Front	Hatchback FWD BYT/BZB/CDAA		Bracket,stabilizer mounting	**GRM31436**
	2007.01-2012.08	-	Hatchback FWD BYT/BZB/CDAA		Mounting,radiator	**GRM14044**
	2007.01-2012.08	Lower	Hatchback FWD BYT/BZB/CDAA		Mounting,radiator	**GRM14038**
	2007.01-2012.08	Rear Axle	Hatchback FWD BYT/BZB/CDAA		Rubber Buffer,shock absorber	**GRM18001**
	2007.01-2012.08	Rear Axle Left & Right Lower Outer	Hatchback FWD BYT/BZB/CDAA		Knuckle Bushing	**GRM12247**
1.8 (125 kw)	2013.11-2016.08	-	Saloon FWD CNSB		Engine Mounting Bushing Kit	**GRM37632S**
	2013.11-2016.08	Front Axle	Saloon FWD CNSB		Protection Boot	**GRM40690**
	2013.11-2016.08	-	Saloon FWD CNSB		Rubber Buffer,shock absorber	**GRM17980**
	2013.11-2016.08	Rear Axle Left & Right Lower Outer	Saloon FWD CNSB		Knuckle Bushing	**GRM12247**
	2013.11-2016.08	Rear Axle Left & Right	Saloon FWD CNSB		Bushing,axle beam	**GRM31432**
1.8 (132 kw)	1998.11-2006.09	Front Axle	Hatchback FWD AJQ/APP/ARY/AUQ		Protection Boot	**GRM40242**
	1998.11-2006.09	Rear Axle	Hatchback FWD AJQ/APP/ARY/AUQ		Protection Boot	**GRM40500**
	1998.11-2006.09	Front Axle Left & Right	Hatchback FWD AJQ/APP/ARY/AUQ		Spring Cap	**GRM34140**
	1998.11-2006.09	Rear Axle Left & Right Upper	Hatchback FWD AJQ/APP/ARY/AUQ		Spring Mounting	**GRM13842**
	1998.11-2006.09	Rear Axle	Hatchback FWD AJQ/APP/ARY/AUQ		Holder,exhaust system	**GRM10049**
	1998.11-2006.09	Front	Hatchback FWD AJQ/APP/ARY/AUQ		Holder,exhaust system	**GRM10064**
	1998.11-2006.09	Front	Hatchback FWD AJQ/APP/ARY/AUQ		Holder,exhaust system	**GRM13861**
	1998.11-2006.09	-	Hatchback FWD AJQ/APP/ARY/AUQ		Holder,exhaust system	**GRM13850**
	1998.11-2006.09	Front Axle	Hatchback FWD AJQ/APP/ARY/AUQ		Rubber Buffer,shock absorber	**GRM33230**
	1998.11-2006.09	Rear Axle	Hatchback FWD AJQ/APP/ARY/AUQ		Rubber Buffer,shock absorber	**GRM10226**
	1998.11-2006.09	Front Axle Left & Right	Hatchback FWD AJQ/APP/ARY/AUQ		Bushing,axle beam	**GRM10055**
	1998.11-2006.09	Rear Axle Left & Right	Hatchback FWD AJQ/APP/ARY/AUQ		Bushing,axle beam	**GRM10290**
	1998.11-2006.09	Rear Axle Left & Right	Hatchback FWD AJQ/APP/ARY/AUQ		Bushing,axle beam	**GRM17170**
	1998.11-2006.09	Rear Axle Left & Right	Hatchback FWD AJQ/APP/ARY/AUQ	For OE No.1J0 501 541 C	Bushing Kit,axle beam	**GRM10240S**
	1998.11-2006.09	Rear Axle Left & Right	Hatchback FWD AJQ/APP/ARY/AUQ		Bushing Kit,axle beam	**GRM10249S**
	1998.11-2006.09	Rear Axle Left & Right	Hatchback FWD AJQ/APP/ARY/AUQ		Bushing Kit,axle beam	**GRM31424S**
	2012.04-2016.08	-	Hatchback FWD CJSA		Engine Mounting Bushing	**GRM38471**
	2012.04-2016.08	-	Hatchback FWD CJSA		Engine Mounting Bushing Kit	**GRM37632S**
	2012.04-2016.08	Front Axle	Hatchback FWD CJSA		Protection Boot	**GRM40690**
	2012.04-2016.08	Front Axle	Hatchback FWD CJSA		Rubber Buffer,shock absorber	**GRM33564**
	2012.04-2016.08	-	Hatchback FWD CJSA		Rubber Buffer,shock absorber	**GRM17980**
	2012.04-2016.08	Rear Axle Left & Right Lower Outer	Hatchback FWD CJSA		Knuckle Bushing	**GRM12247**
	2012.04-2016.08	Rear Axle Left & Right	Hatchback FWD CJSA		Bushing,axle beam	**GRM31432**
	2013.05-2016.08	-	Saloon FWD CJSA/CJSB		Engine Mounting Bushing Kit	**GRM37632S**
	2013.05-2016.08	Front Axle	Saloon FWD CJSA/CJSB		Protection Boot	**GRM40690**
	2013.05-2016.08	Front Axle	Saloon FWD CJSA/CJSB		Rubber Buffer,shock absorber	**GRM33564**
	2013.05-2016.08	-	Saloon FWD CJSA/CJSB		Rubber Buffer,shock absorber	**GRM17980**
	2013.05-2016.08	Rear Axle Left & Right Lower Outer	Saloon FWD CJSA/CJSB		Knuckle Bushing	**GRM12247**
	2013.05-2016.08	Rear Axle Left & Right	Saloon FWD CJSA/CJSB		Bushing,axle beam	**GRM31432**
1.9 (66 kw)	1996.09-2001.06	Front Axle	Hatchback FWD AGR/ALH		Protection Boot	**GRM40242**
	1996.09-2001.06	Rear Axle	Hatchback FWD AGR/ALH		Protection Boot	**GRM40500**
	1996.09-2001.06	Front Axle Left & Right	Hatchback FWD AGR/ALH		Spring Cap	**GRM34140**
	1996.09-2001.06	Rear Axle Left & Right Upper	Hatchback FWD AGR/ALH		Spring Mounting	**GRM13842**
	1996.09-2001.06	Front	Hatchback FWD AGR/ALH		Holder,exhaust system	**GRM10064**
	1996.09-2001.06	Front Axle	Hatchback FWD AGR/ALH		Rubber Buffer,shock absorber	**GRM33230**
	1996.09-2001.06	Rear Axle	Hatchback FWD AGR/ALH		Rubber Buffer,shock absorber	**GRM10226**
	1996.09-2001.06	Front Axle Left & Right	Hatchback FWD AGR/ALH		Bushing,axle beam	**GRM10055**
	1996.09-2001.06	Rear Axle Left & Right	Hatchback FWD AGR/ALH		Bushing,axle beam	**GRM10290**
	1996.09-2001.06	Rear Axle Left & Right	Hatchback FWD AGR/ALH		Bushing,axle beam	**GRM17170**
	1996.09-2001.06	Rear Axle Left & Right	Hatchback FWD AGR/ALH	For OE No.1J0 501 541 C	Bushing Kit,axle beam	**GRM10240S**

	YEAR	FITTING POSITION	BODY STYLE & DRIVE TYPE & ENGINE	REMARKS	PRODUCT	G-AP Ref.
AUDI **A3**						
1.9 (66 kw)	1996.09-2001.06	Rear Axle Left & Right	Hatchback FWD AGR/ALH		Bushing Kit,axle beam	**GRM10249S**
	1996.09-2001.06	Rear Axle Left & Right	Hatchback FWD AGR/ALH		Bushing Kit,axle beam	**GRM31424S**
1.9 (74 kw)	2001.01-2003.06	Front Axle	Hatchback FWD ATD/AXR		Protection Boot	**GRM40242**
	2001.01-2003.06	Rear Axle	Hatchback FWD ATD/AXR		Protection Boot	**GRM40500**
	2001.01-2003.06	Front Axle Left & Right	Hatchback FWD ATD/AXR		Spring Cap	**GRM34140**
	2001.01-2003.06	Rear Axle Left & Right Upper	Hatchback FWD ATD/AXR		Spring Mounting	**GRM13842**
	2001.01-2003.06	Front	Hatchback FWD ATD/AXR		Holder,exhaust system	**GRM10064**
	2001.01-2003.06	Front Axle	Hatchback FWD ATD/AXR		Rubber Buffer,shock absorber	**GRM33230**
	2001.01-2003.06	Rear Axle	Hatchback FWD ATD/AXR		Rubber Buffer,shock absorber	**GRM10226**
	2001.01-2003.06	Front Axle Left & Right	Hatchback FWD ATD/AXR		Bushing,axle beam	**GRM10055**
	2001.01-2003.06	Rear Axle Left & Right	Hatchback FWD ATD/AXR		Bushing,axle beam	**GRM10290**
	2001.01-2003.06	Rear Axle Left & Right	Hatchback FWD ATD/AXR		Bushing,axle beam	**GRM17170**
	2001.01-2003.06	Rear Axle Left & Right	Hatchback FWD ATD/AXR	For OE No.1J0 501 541 C	Bushing Kit,axle beam	**GRM10240S**
	2001.01-2003.06	Rear Axle Left & Right	Hatchback FWD ATD/AXR		Bushing Kit,axle beam	**GRM10249S**
	2001.01-2003.06	Rear Axle Left & Right	Hatchback FWD ATD/AXR		Bushing Kit,axle beam	**GRM31424S**
1.9 (77 kw)	2003.06-2010.05	Front Lower	Hatchback FWD BKC/BLS/BXE	Engine Code:BXE,Engine Code:BLS,Engine Code:BKC,Chassis no. from:8P-BB-010501,Chassis no. from:8P-BA-088001	Engine Mounting Bushing	**GRM16545**
	2003.06-2010.05	Front Upper	Hatchback FWD BKC/BLS/BXE		Engine Mounting Bushing	**GRM16544**
	2003.06-2010.05	Lower	Hatchback FWD BKC/BLS/BXE		Engine Mounting Bushing	**GRM10337**
	2003.06-2010.05	Upper	Hatchback FWD BKC/BLS/BXE		Engine Mounting Bushing	**GRM10338**
	2003.06-2010.05	Upper	Hatchback FWD BKC/BLS/BXE	Chassis no. from:8P-BB-010501,Chassis no. from:8P-BA-088001	Engine Mounting Bushing	**GRM32582**
	2003.06-2010.05	Front	Hatchback FWD BKC/BLS/BXE		Engine Mounting Bushing Kit	**GRM16544S**
	2003.06-2010.05	Rear Axle	Hatchback FWD BKC/BLS/BXE		Holder,exhaust system	**GRM13862**
	2003.06-2010.05	Rear Axle	Hatchback FWD BKC/BLS/BXE		Holder,exhaust system	**GRM13864**
	2003.06-2010.05	Rear Axle	Hatchback FWD BKC/BLS/BXE		Holder,exhaust system	**GRM13868**
	2003.06-2010.05	Rear Axle Inner	Hatchback FWD BKC/BLS/BXE		Holder,exhaust system	**GRM13869**
	2003.06-2010.05	Front	Hatchback FWD BKC/BLS/BXE		Bracket,stabilizer mounting	**GRM31436**
	2003.06-2010.05	-	Hatchback FWD BKC/BLS/BXE		Mounting,radiator	**GRM14044**
	2003.06-2010.05	Lower	Hatchback FWD BKC/BLS/BXE		Mounting,radiator	**GRM14038**
	2003.06-2010.05	Rear Axle	Hatchback FWD BKC/BLS/BXE		Rubber Buffer,shock absorber	**GRM18001**
	2003.06-2010.05	-	Hatchback FWD BKC/BLS/BXE		Rubber Buffer,shock absorber	**GRM17980**
	2003.06-2010.05	Rear Axle Left & Right Lower Outer	Hatchback FWD BKC/BLS/BXE		Knuckle Bushing	**GRM12247**
1.9 (81 kw)	1997.01-2002.04	Front Axle	Hatchback FWD AHF/ASV		Protection Boot	**GRM40242**
	1997.01-2002.04	Rear Axle	Hatchback FWD AHF/ASV		Protection Boot	**GRM40500**
	1997.01-2002.04	Front Axle Left & Right	Hatchback FWD AHF/ASV		Spring Cap	**GRM34140**
	1997.01-2002.04	Rear Axle Left & Right Upper	Hatchback FWD AHF/ASV		Spring Mounting	**GRM13842**
	1997.01-2002.04	Front	Hatchback FWD AHF/ASV		Holder,exhaust system	**GRM10064**
	1997.01-2002.04	Front Axle	Hatchback FWD AHF/ASV		Rubber Buffer,shock absorber	**GRM33230**
	1997.01-2002.04	Rear Axle	Hatchback FWD AHF/ASV		Rubber Buffer,shock absorber	**GRM10226**
	1997.01-2002.04	Front Axle Left & Right	Hatchback FWD AHF/ASV		Bushing,axle beam	**GRM10055**
	1997.01-2002.04	Rear Axle Left & Right	Hatchback FWD AHF/ASV		Bushing,axle beam	**GRM10290**
	1997.01-2002.04	Rear Axle Left & Right	Hatchback FWD AHF/ASV		Bushing,axle beam	**GRM17170**
	1997.01-2002.04	Rear Axle Left & Right	Hatchback FWD AHF/ASV	For OE No.1J0 501 541 C	Bushing Kit,axle beam	**GRM10240S**
	1997.01-2002.04	Rear Axle Left & Right	Hatchback FWD AHF/ASV		Bushing Kit,axle beam	**GRM10249S**
	1997.01-2002.04	Rear Axle Left & Right	Hatchback FWD AHF/ASV		Bushing Kit,axle beam	**GRM31424S**
1.9 (96 kw)	2000.05-2003.06	Front Axle	Hatchback FWD ASZ		Protection Boot	**GRM40242**
	2000.05-2003.06	Rear Axle	Hatchback FWD ASZ		Protection Boot	**GRM40500**
	2000.05-2003.06	Front Axle Left & Right	Hatchback FWD ASZ		Spring Cap	**GRM34140**
	2000.05-2003.06	Rear Axle Left & Right Upper	Hatchback FWD ASZ		Spring Mounting	**GRM13842**
	2000.05-2003.06	Front	Hatchback FWD ASZ		Holder,exhaust system	**GRM10064**
	2000.05-2003.06	Front Axle	Hatchback FWD ASZ		Rubber Buffer,shock absorber	**GRM33230**
	2000.05-2003.06	Rear Axle	Hatchback FWD ASZ		Rubber Buffer,shock absorber	**GRM10226**
	2000.05-2003.06	Front Axle Left & Right	Hatchback FWD ASZ		Bushing,axle beam	**GRM10055**
	2000.05-2003.06	Rear Axle Left & Right	Hatchback FWD ASZ		Bushing,axle beam	**GRM10290**
	2000.05-2003.06	Rear Axle Left & Right	Hatchback FWD ASZ		Bushing,axle beam	**GRM17170**
	2000.05-2003.06	Rear Axle Left & Right	Hatchback FWD ASZ	For OE No.1J0 501 541 C	Bushing Kit,axle beam	**GRM10240S**
	2000.05-2003.06	Rear Axle Left & Right	Hatchback FWD ASZ		Bushing Kit,axle beam	**GRM10249S**
	2000.05-2003.06	Rear Axle Left & Right	Hatchback FWD ASZ		Bushing Kit,axle beam	**GRM31424S**
2.0 (81 kw)	2013.01-2016.08	-	Hatchback FWD CRFA		Engine Mounting Bushing	**GRM38471**
	2013.01-2016.08	-	Hatchback FWD CRFA		Engine Mounting Bushing Kit	**GRM37632S**
	2013.01-2016.08	Front Axle	Hatchback FWD CRFA		Protection Boot	**GRM40690**
	2013.01-2016.08	Front Axle	Hatchback FWD CRFA		Rubber Buffer,shock absorber	**GRM33564**
	2013.01-2016.08	-	Hatchback FWD CRFA		Rubber Buffer,shock absorber	**GRM17980**
	2013.01-2016.08	Rear Axle Left & Right Lower Outer	Hatchback FWD CRFA		Knuckle Bushing	**GRM12247**
	2013.01-2016.08	Rear Axle Left & Right	Hatchback FWD CRFA		Bushing,axle beam	**GRM31432**

	YEAR	FITTING POSITION	BODY STYLE & DRIVE TYPE & ENGINE	REMARKS	PRODUCT	G-AP Ref.
AUDI **A3**						
2.0 (81 kw)	2013.05-2016.08	-	Saloon FWD CRFA		Engine Mounting Bushing Kit	GRM37632S
	2013.05-2016.08	Front Axle	Saloon FWD CRFA		Protection Boot	GRM40690
	2013.05-2016.08	-	Saloon FWD CRFA		Rubber Buffer,shock absorber	GRM17980
	2013.05-2016.08	Rear Axle Left & Right Lower Outer	Saloon FWD CRFA		Knuckle Bushing	GRM12247
	2013.05-2016.08	Rear Axle Left & Right	Saloon FWD CRFA		Bushing,axle beam	GRM31432
2.0 (85 kw)	2020.06-	-	Saloon FWD DSUD/DTRB/DTRD		Engine Mounting Bushing	GRM38471
	2020.06-	Rear Axle Left & Right Lower Outer	Saloon FWD DSUD/DTRB/DTRD		Knuckle Bushing	GRM50061
	2020.06-	Rear Axle Left & Right	Saloon FWD DSUD/DTRB/DTRD		Bushing,axle beam	GRM31432
2.0 (100 kw)	2003.06-2012.08	Front Lower	Hatchback FWD AZV/CBAA/CFFA	Inner diameter:15.6mm	Engine Mounting Bushing	GRM16545
	2003.06-2012.08	Front Upper	Hatchback FWD AZV/CBAA/CFFA	Length:34mm	Engine Mounting Bushing	GRM16544
	2003.06-2012.08	Lower	Hatchback FWD AZV/CBAA/CFFA	Inner diameter:15.2mm	Engine Mounting Bushing	GRM10337
	2003.06-2012.08	Upper	Hatchback FWD AZV/CBAA/CFFA	Length:36mm	Engine Mounting Bushing	GRM10338
	2003.06-2012.08	Upper	Hatchback FWD AZV/CBAA/CFFA	Length:24.6mm	Engine Mounting Bushing	GRM32582
	2003.06-2012.08	Front	Hatchback FWD AZV/CBAA/CFFA		Engine Mounting Bushing Kit	GRM16544S
	2003.06-2012.08	Rear Axle	Hatchback FWD AZV/CBAA/CFFA		Holder,exhaust system	GRM13862
	2003.06-2012.08	Rear Axle	Hatchback FWD AZV/CBAA/CFFA		Holder,exhaust system	GRM13864
	2003.06-2012.08	Rear Axle	Hatchback FWD AZV/CBAA/CFFA		Holder,exhaust system	GRM13868
	2003.06-2012.08	Rear Axle Inner	Hatchback FWD AZV/CBAA/CFFA		Holder,exhaust system	GRM13869
	2003.06-2012.08	Front	Hatchback FWD AZV/CBAA/CFFA		Bracket,stabilizer mounting	GRM31436
	2003.06-2012.08	-	Hatchback FWD AZV/CBAA/CFFA		Mounting,radiator	GRM14044
	2003.06-2012.08	Lower	Hatchback FWD AZV/CBAA/CFFA		Mounting,radiator	GRM14038
	2003.06-2012.08	Rear Axle	Hatchback FWD AZV/CBAA/CFFA		Rubber Buffer,shock absorber	GRM18001
	2003.06-2012.08	-	Hatchback FWD AZV/CBAA/CFFA		Rubber Buffer,shock absorber	GRM17980
	2003.06-2012.08	Rear Axle Left & Right Lower Outer	Hatchback FWD AZV/CBAA/CFFA		Knuckle Bushing	GRM12247
	2013.05-2016.08	-	Hatchback FWD CRBD/CRLC		Engine Mounting Bushing	GRM38471
	2013.05-2016.08	-	Hatchback FWD CRBD/CRLC		Engine Mounting Bushing Kit	GRM37632S
	2013.05-2016.08	-	Saloon FWD CRBD/CRLC		Engine Mounting Bushing Kit	GRM37632S
	2013.05-2016.08	Front Axle	Hatchback FWD CRBD/CRLC		Protection Boot	GRM40690
	2013.05-2016.08	Front Axle	Saloon FWD CRBD/CRLC		Protection Boot	GRM40690
	2013.05-2016.08	-	Hatchback FWD CRBD/CRLC		Rubber Buffer,shock absorber	GRM17980
	2013.05-2016.08	-	Saloon FWD CRBD/CRLC		Rubber Buffer,shock absorber	GRM17980
	2013.05-2016.08	Rear Axle Left & Right Lower Outer	Hatchback FWD CRBD/CRLC		Knuckle Bushing	GRM12247
	2013.05-2016.08	Rear Axle Left & Right Lower Outer	Saloon FWD CRBD/CRLC		Knuckle Bushing	GRM12247
	2013.05-2016.08	Rear Axle Left & Right	Hatchback FWD CRBD/CRLC		Bushing,axle beam	GRM31432
	2013.05-2016.08	Rear Axle Left & Right	Saloon FWD CRBD/CRLC		Bushing,axle beam	GRM31432
2.0 (103 kw)	2003.06-2012.08	Front Lower	Hatchback FWD BKD/CBAB/CFFB/CLJA	Inner diameter:15.6mm	Engine Mounting Bushing	GRM16545
	2003.06-2012.08	Front Upper	Hatchback FWD BKD/CBAB/CFFB/CLJA	Length:34mm	Engine Mounting Bushing	GRM16544
	2003.06-2012.08	Lower	Hatchback FWD BKD/CBAB/CFFB/CLJA	Inner diameter:15.2mm	Engine Mounting Bushing	GRM10337
	2003.06-2012.08	Upper	Hatchback FWD BKD/CBAB/CFFB/CLJA	Length:36mm	Engine Mounting Bushing	GRM10338
	2003.06-2012.08	Upper	Hatchback FWD BKD/CBAB/CFFB/CLJA	Engine Code:CFFB,Engine Code:CBAB,Engine Code:BKD	Engine Mounting Bushing	GRM32582
	2003.06-2012.08	Front	Hatchback FWD BKD/CBAB/CFFB/CLJA		Engine Mounting Bushing Kit	GRM16544S
	2003.06-2012.08	Rear Axle	Hatchback FWD BKD/CBAB/CFFB/CLJA		Holder,exhaust system	GRM13862
	2003.06-2012.08	Rear Axle	Hatchback FWD BKD/CBAB/CFFB/CLJA		Holder,exhaust system	GRM13868
	2003.06-2012.08	Rear Axle Inner	Hatchback FWD BKD/CBAB/CFFB/CLJA		Holder,exhaust system	GRM13869
	2003.06-2012.08	Front	Hatchback FWD BKD/CBAB/CFFB/CLJA		Bracket,stabilizer mounting	GRM31436
	2003.06-2012.08	-	Hatchback FWD BKD/CBAB/CFFB/CLJA		Mounting,radiator	GRM14044
	2003.06-2012.08	Lower	Hatchback FWD BKD/CBAB/CFFB/CLJA		Mounting,radiator	GRM14038
	2003.06-2012.08	Rear Axle	Hatchback FWD BKD/CBAB/CFFB/CLJA		Rubber Buffer,shock absorber	GRM18001
	2003.06-2012.08	-	Hatchback FWD BKD/CBAB/CFFB/CLJA		Rubber Buffer,shock absorber	GRM17980
	2003.06-2012.08	Rear Axle Left & Right Lower Outer	Hatchback FWD BKD/CBAB/CFFB/CLJA		Knuckle Bushing	GRM12247
	2005.02-2008.06	Front Lower	Hatchback FWD BMM	Inner diameter:15.6mm	Engine Mounting Bushing	GRM16545
	2005.02-2008.06	Front Upper	Hatchback FWD BMM	Length:34mm	Engine Mounting Bushing	GRM16544
	2005.02-2008.06	Lower	Hatchback FWD BMM	Inner diameter:15.2mm	Engine Mounting Bushing	GRM10337
	2005.02-2008.06	Upper	Hatchback FWD BMM	Length:36mm	Engine Mounting Bushing	GRM10338
	2005.02-2008.06	Upper	Hatchback FWD BMM	Length:24.6mm	Engine Mounting Bushing	GRM32582
	2005.02-2008.06	Front	Hatchback FWD BMM		Engine Mounting Bushing Kit	GRM16544S
	2005.02-2008.06	Rear Axle	Hatchback FWD BMM		Holder,exhaust system	GRM13868
	2005.02-2008.06	Front	Hatchback FWD BMM		Bracket,stabilizer mounting	GRM31436
	2005.02-2008.06	-	Hatchback FWD BMM		Mounting,radiator	GRM14044
	2005.02-2008.06	Lower	Hatchback FWD BMM		Mounting,radiator	GRM14038
	2005.02-2008.06	-	Hatchback FWD BMM		Rubber Buffer,shock absorber	GRM17980
	2005.02-2008.06	Rear Axle Left & Right Lower Outer	Hatchback FWD BMM		Knuckle Bushing	GRM12247
2.0 (105 kw)	2012.09-2016.08	-	Hatchback FWD CRFC		Engine Mounting Bushing	GRM38471
	2012.09-2016.08	-	Hatchback FWD CRFC		Engine Mounting Bushing Kit	GRM37632S

	YEAR	FITTING POSITION	BODY STYLE & DRIVE TYPE & ENGINE	REMARKS	PRODUCT	G-AP Ref.
AUDI **A3**						
2.0 (105 kw)	2012.09-2016.08	Front Axle	Hatchback FWD CRFC		Protection Boot	GRM40690
	2012.09-2016.08	Front Axle	Hatchback FWD CRFC		Rubber Buffer,shock absorber	GRM33564
	2012.09-2016.08	-	Hatchback FWD CRFC		Rubber Buffer,shock absorber	GRM17980
	2012.09-2016.08	Rear Axle Left & Right Lower Outer	Hatchback FWD CRFC		Knuckle Bushing	GRM12247
	2012.09-2016.08	Rear Axle Left & Right	Hatchback FWD CRFC		Bushing,axle beam	GRM31432
	2013.05-2016.08	-	Saloon FWD CRFC		Engine Mounting Bushing Kit	GRM37632S
	2013.05-2016.08	Front Axle	Saloon FWD CRFC		Protection Boot	GRM40690
	2013.05-2016.08	-	Saloon FWD CRFC		Rubber Buffer,shock absorber	GRM17980
	2013.05-2016.08	Rear Axle Left & Right Lower Outer	Saloon FWD CRFC		Knuckle Bushing	GRM12247
	2013.05-2016.08	Rear Axle Left & Right	Saloon FWD CRFC		Bushing,axle beam	GRM31432
2.0 (110 kw)	2003.06-2008.06	Front Lower	Hatchback FWD AXW/BLR/BLX/BLY/BMB/BVY/BVZ	Inner diameter:15.6mm	Engine Mounting Bushing	GRM16545
	2003.06-2008.06	Front Upper	Hatchback FWD AXW/BLR/BLX/BLY/BMB/BVY/BVZ	Length:34mm	Engine Mounting Bushing	GRM16544
	2003.06-2008.06	Lower	Hatchback FWD AXW/BLR/BLX/BLY/BMB/BVY/BVZ	Inner diameter:15.2mm	Engine Mounting Bushing	GRM10337
	2003.06-2008.06	Upper	Hatchback FWD AXW/BLR/BLX/BLY/BMB/BVY/BVZ	Length:36mm	Engine Mounting Bushing	GRM10338
	2003.06-2008.06	Upper	Hatchback FWD AXW/BLR/BLX/BLY/BMB/BVY/BVZ		Engine Mounting Bushing	GRM32582
	2003.06-2008.06	Front	Hatchback FWD AXW/BLR/BLX/BLY/BMB/BVY/BVZ		Engine Mounting Bushing Kit	GRM16544S
	2003.06-2008.06	Rear Axle	Hatchback FWD AXW/BLR/BLX/BLY/BMB/BVY/BVZ		Holder,exhaust system	GRM13862
	2003.06-2008.06	Rear Axle	Hatchback FWD AXW/BLR/BLX/BLY/BMB/BVY/BVZ		Holder,exhaust system	GRM13868
	2003.06-2008.06	Rear Axle Inner	Hatchback FWD AXW/BLR/BLX/BLY/BMB/BVY/BVZ		Holder,exhaust system	GRM13869
	2003.06-2008.06	Front	Hatchback FWD AXW/BLR/BLX/BLY/BMB/BVY/BVZ		Bracket,stabilizer mounting	GRM31436
	2003.06-2008.06	-	Hatchback FWD AXW/BLR/BLX/BLY/BMB/BVY/BVZ		Mounting,radiator	GRM14044
	2003.06-2008.06	Lower	Hatchback FWD AXW/BLR/BLX/BLY/BMB/BVY/BVZ		Mounting,radiator	GRM14038
	2003.06-2008.06	-	Hatchback FWD AXW/BLR/BLX/BLY/BMB/BVY/BVZ		Rubber Buffer,shock absorber	GRM17980
	2003.06-2008.06	Rear Axle Left & Right Lower Outer	Hatchback FWD AXW/BLR/BLX/BLY/BMB/BVY/BVZ		Knuckle Bushing	GRM12247
	2012.04-2017.12	Upper	Hatchback FWD CRBC/CRLB/CRUA/DBGA/DCYA/DEJA		Engine Mounting Bushing	GRM33854
	2012.04-2017.12	-	Hatchback FWD CRBC/CRLB/CRUA/DBGA/DCYA/DEJA		Engine Mounting Bushing	GRM38471
	2012.04-2017.12	-	Hatchback FWD CRBC/CRLB/CRUA/DBGA/DCYA/DEJA		Engine Mounting Bushing Kit	GRM37632S
	2012.04-2017.12	Front Axle	Hatchback FWD CRBC/CRLB/CRUA/DBGA/DCYA/DEJA		Protection Boot	GRM40690
	2012.04-2017.12	Front Axle	Hatchback FWD CRBC/CRLB/CRUA/DBGA/DCYA/DEJA		Rubber Buffer,shock absorber	GRM33564
	2012.04-2017.12	-	Hatchback FWD CRBC/CRLB/CRUA/DBGA/DCYA/DEJA		Rubber Buffer,shock absorber	GRM17980
	2012.04-2017.12	Rear Axle Left & Right Lower Outer	Hatchback FWD CRBC/CRLB/CRUA/DBGA/DCYA/DEJA		Knuckle Bushing	GRM12247
	2012.04-2017.12	Rear Axle Left & Right	Hatchback FWD CRBC/CRLB/CRUA/DBGA/DCYA/DEJA		Bushing,axle beam	GRM31432
	2013.05-2020.10	Upper	Saloon FWD CRBC/CRLB/CRUA/DBGA/DCYA/DEJA/DFGA		Engine Mounting Bushing	GRM33854
	2013.05-2020.10	-	Saloon FWD CRBC/CRLB/CRUA/DBGA/DCYA/DEJA/DFGA		Engine Mounting Bushing	GRM38471
	2013.05-2020.10	-	Saloon FWD CRBC/CRLB/CRUA/DBGA/DCYA/DEJA/DFGA	Date from:2015.02	Engine Mounting Bushing	GRM38471
	2013.05-2020.10	-	Saloon FWD CRBC/CRLB/CRUA/DBGA/DCYA/DEJA/DFGA		Engine Mounting Bushing Kit	GRM37632S
	2013.05-2020.10	-	Saloon FWD CRBC/CRLB/CRUA/DBGA/DCYA/DEJA/DFGA	Date to:2015.01	Engine Mounting Bushing Kit	GRM37632S
	2013.05-2020.10	Front Axle	Saloon FWD CRBC/CRLB/CRUA/DBGA/DCYA/DEJA/DFGA		Protection Boot	GRM40690
	2013.05-2020.10	Rear Axle	Saloon FWD CRBC/CRLB/CRUA/DBGA/DCYA/DEJA/DFGA		Holder,exhaust system	GRM13862
	2013.05-2020.10	Front Axle	Saloon FWD CRBC/CRLB/CRUA/DBGA/DCYA/DEJA/DFGA		Rubber Buffer,shock absorber	GRM17980
	2013.05-2020.10	Front Axle	Saloon FWD CRBC/CRLB/CRUA/DBGA/DCYA/DEJA/DFGA		Rubber Buffer,shock absorber	GRM33564
	2013.05-2020.10	-	Saloon FWD CRBC/CRLB/CRUA/DBGA/DCYA/DEJA/DFGA		Rubber Buffer,shock absorber	GRM17980
	2013.05-2020.10	Rear Axle Left & Right Lower Outer	Saloon FWD CRBC/CRLB/CRUA/DBGA/DCYA/DEJA/DFGA		Knuckle Bushing	GRM12247
	2013.05-2020.10	Rear Axle Left & Right	Saloon FWD CRBC/CRLB/CRUA/DBGA/DCYA/DEJA/DFGA		Bushing,axle beam	GRM31432
	2020.04-	-	Saloon FWD DSRB/DTSA/DTSB/DXPA		Engine Mounting Bushing	GRM38471
	2020.04-	Rear Axle Left & Right Lower Outer	Saloon FWD DSRB/DTSA/DTSB/DXPA		Knuckle Bushing	GRM50061
	2020.04-	Rear Axle Left & Right	Saloon FWD DSRB/DTSA/DTSB/DXPA		Bushing,axle beam	GRM31432
2.0 (120 kw)	2006.06-2008.06	Front Lower	Hatchback FWD BUY	Chassis no. from:8P-8B010501,Chassis no. from:8P-8A088000	Engine Mounting Bushing	GRM16545
	2006.06-2008.06	Front Upper	Hatchback FWD BUY	Length:34mm	Engine Mounting Bushing	GRM16544
	2006.06-2008.06	Lower	Hatchback FWD BUY		Engine Mounting Bushing	GRM10337
	2006.06-2008.06	Upper	Hatchback FWD BUY	Length:36mm	Engine Mounting Bushing	GRM10338
	2006.06-2008.06	Upper	Hatchback FWD BUY	Length:24.6mm	Engine Mounting Bushing	GRM32582
	2006.06-2008.06	Front	Hatchback FWD BUY		Engine Mounting Bushing Kit	GRM16544S
	2006.06-2008.06	Front	Hatchback FWD BUY		Bracket,stabilizer mounting	GRM31436
	2006.06-2008.06	-	Hatchback FWD BUY		Mounting,radiator	GRM14044
	2006.06-2008.06	Lower	Hatchback FWD BUY		Mounting,radiator	GRM14038
	2006.06-2008.06	Rear Axle Left & Right Lower Outer	Hatchback FWD BUY		Knuckle Bushing	GRM12247
2.0 (125 kw)	2006.02-2012.08	Front Lower	Hatchback FWD BMN/CBBB/CFGB	Chassis no. from:8P-8B010501,Chassis no. from:8P-8A088000	Engine Mounting Bushing	GRM16545
	2006.02-2012.08	Front Upper	Hatchback FWD BMN/CBBB/CFGB	Length:34mm	Engine Mounting Bushing	GRM16544
	2006.02-2012.08	Lower	Hatchback FWD BMN/CBBB/CFGB		Engine Mounting Bushing	GRM10337
	2006.02-2012.08	Upper	Hatchback FWD BMN/CBBB/CFGB	Length:36mm	Engine Mounting Bushing	GRM10338
	2006.02-2012.08	Upper	Hatchback FWD BMN/CBBB/CFGB	Length:24.6mm	Engine Mounting Bushing	GRM32582
	2006.02-2012.08	Front	Hatchback FWD BMN/CBBB/CFGB		Engine Mounting Bushing Kit	GRM16544S
	2006.02-2012.08	Front	Hatchback FWD BMN/CBBB/CFGB		Bracket,stabilizer mounting	GRM31436

	YEAR	FITTING POSITION	BODY STYLE & DRIVE TYPE & ENGINE	REMARKS	PRODUCT	G-AP Ref.
AUDI						
A3						
2.0 (125 kw)	2006.02-2012.08	-	Hatchback FWD BMN/CBBB/CFGB		Mounting,radiator	GRM14044
	2006.02-2012.08	Lower	Hatchback FWD BMN/CBBB/CFGB		Mounting,radiator	GRM14038
	2006.02-2012.08	Rear Axle	Hatchback FWD BMN/CBBB/CFGB		Rubber Buffer,shock absorber	GRM18001
	2006.02-2012.08	Rear Axle Left & Right Lower Outer	Hatchback FWD BMN/CBBB/CFGB		Knuckle Bushing	GRM12247
2.0 (135 kw)	2013.05-2017.12	-	Hatchback FWD CUNA/DGCA		Engine Mounting Bushing	GRM38471
	2013.05-2017.12	-	Hatchback FWD CUNA/DGCA		Engine Mounting Bushing Kit	GRM37632S
	2013.05-2017.12	Front Axle	Hatchback FWD CUNA/DGCA		Protection Boot	GRM40690
	2013.05-2017.12	Front Axle	Hatchback FWD CUNA/DGCA		Rubber Buffer,shock absorber	GRM33564
	2013.05-2017.12	-	Hatchback FWD CUNA/DGCA		Rubber Buffer,shock absorber	GRM17980
	2013.05-2017.12	Rear Axle Left & Right Lower Outer	Hatchback FWD CUNA/DGCA		Knuckle Bushing	GRM12247
	2013.05-2017.12	Rear Axle Left & Right	Hatchback FWD CUNA/DGCA		Bushing,axle beam	GRM31432
	2014.05-2018.07	-	Saloon FWD CUNA/DGCA		Engine Mounting Bushing Kit	GRM37632S
	2014.05-2018.07	Front Axle	Saloon FWD CUNA/DGCA		Protection Boot	GRM40690
	2014.05-2018.07	-	Saloon FWD CUNA/DGCA		Rubber Buffer,shock absorber	GRM17980
	2014.05-2018.07	Rear Axle Left & Right Lower Outer	Saloon FWD CUNA/DGCA		Knuckle Bushing	GRM12247
	2014.05-2018.07	Rear Axle Left & Right	Saloon FWD CUNA/DGCA		Bushing,axle beam	GRM31432
2.0 (137 kw)	2016.09-	-	Convertible FWD CZRA		Engine Mounting Bushing	GRM38471
2.0 (140 kw)	2016.05-2017.12	-	Hatchback FWD CZPB		Engine Mounting Bushing	GRM38471
	2016.05-2017.12	Front Axle	Hatchback FWD CZPB		Protection Boot	GRM40690
	2016.05-2017.12	Front Axle	Hatchback FWD CZPB		Rubber Buffer,shock absorber	GRM33564
	2016.05-2017.12	-	Hatchback FWD CZPB		Rubber Buffer,shock absorber	GRM17980
	2016.05-2017.12	Rear Axle Left & Right Lower Outer	Hatchback FWD CZPB		Knuckle Bushing	GRM12247
	2016.05-2017.12	Rear Axle Left & Right	Hatchback FWD CZPB		Bushing,axle beam	GRM31432
	2016.05-2020.10	Front Axle	Saloon FWD CZPB/DKZA		Rubber Buffer,shock absorber	GRM17980
	2016.05-2020.10	-	Saloon FWD CZPB/DKZA		Rubber Buffer,shock absorber	GRM17980
	2016.05-2020.10	Rear Axle Left & Right Lower Outer	Saloon FWD CZPB/DKZA		Knuckle Bushing	GRM12247
	2016.05-2020.10	Rear Axle Left & Right	Saloon FWD CZPB/DKZA		Bushing,axle beam	GRM31432
2.0 (147 kw)	2004.09-2012.08	Front Lower	Hatchback FWD AXX/BWA/CAWB/CCZA	Inner diameter:15.6mm	Engine Mounting Bushing	GRM16545
	2004.09-2012.08	Front Upper	Hatchback FWD AXX/BWA/CAWB/CCZA	Length:34mm	Engine Mounting Bushing	GRM16544
	2004.09-2012.08	Lower	Hatchback FWD AXX/BWA/CAWB/CCZA	Inner diameter:15.2mm	Engine Mounting Bushing	GRM10337
	2004.09-2012.08	Upper	Hatchback FWD AXX/BWA/CAWB/CCZA	Length:36mm	Engine Mounting Bushing	GRM10338
	2004.09-2012.08	Upper	Hatchback FWD AXX/BWA/CAWB/CCZA	Length:24.6mm	Engine Mounting Bushing	GRM32582
	2004.09-2012.08	Front	Hatchback FWD AXX/BWA/CAWB/CCZA		Engine Mounting Bushing Kit	GRM16544S
	2004.09-2012.08	Rear Axle	Hatchback FWD AXX/BWA/CAWB/CCZA		Holder,exhaust system	GRM13868
	2004.09-2012.08	Rear Axle Inner	Hatchback FWD AXX/BWA/CAWB/CCZA		Holder,exhaust system	GRM13869
	2004.09-2012.08	Front	Hatchback FWD AXX/BWA/CAWB/CCZA		Bracket,stabilizer mounting	GRM31436
	2004.09-2012.08	-	Hatchback FWD AXX/BWA/CAWB/CCZA		Mounting,radiator	GRM14044
	2004.09-2012.08	Lower	Hatchback FWD AXX/BWA/CAWB/CCZA		Mounting,radiator	GRM14038
	2004.09-2012.08	Rear Axle	Hatchback FWD AXX/BWA/CAWB/CCZA		Rubber Buffer,shock absorber	GRM18001
	2004.09-2012.08	-	Hatchback FWD AXX/BWA/CAWB/CCZA		Rubber Buffer,shock absorber	GRM17980
	2004.09-2012.08	Rear Axle Left & Right Lower Outer	Hatchback FWD AXX/BWA/CAWB/CCZA		Knuckle Bushing	GRM12247
2.0 (162 kw)	2015.08-2016.11	-	Saloon FWD CHHB		Rubber Buffer,shock absorber	GRM17980
	2015.08-2016.11	Rear Axle Left & Right Lower Outer	Saloon FWD CHHB		Knuckle Bushing	GRM12247
	2015.08-2016.11	Rear Axle Left & Right	Saloon FWD CHHB		Bushing,axle beam	GRM31432
A3 Allstreet						
1.5 (110 kw)	2022.07-	-	Hatchback FWD DFYA		Engine Mounting Bushing Kit	GRM35272K
	2024.02-	Rear Axle Left & Right Lower Outer	Hatchback FWD DXDB		Knuckle Bushing	GRM50061
2.0 (110 kw)	2022.07-	-	Hatchback FWD DTSA		Engine Mounting Bushing	GRM38471
	2024.02-	Rear Axle Left & Right Lower Outer	Hatchback FWD DXPA		Knuckle Bushing	GRM50061
A3 Allstreet Quattro						
2.0 (140 kw)	2022.06-	-	Hatchback 4WD DNNA		Engine Mounting Bushing Kit	GRM35272K
A3 Cabrio						
1.2 (77 kw)	2010.03-2013.05	Front Lower	Cabriolet FWD CBZB		Engine Mounting Bushing	GRM16545
	2010.03-2013.05	Front Upper	Cabriolet FWD CBZB		Engine Mounting Bushing	GRM16544
	2010.03-2013.05	Lower	Cabriolet FWD CBZB		Engine Mounting Bushing	GRM10337
	2010.03-2013.05	Upper	Cabriolet FWD CBZB		Engine Mounting Bushing	GRM32582
	2010.03-2013.05	Front	Cabriolet FWD CBZB		Engine Mounting Bushing Kit	GRM16544S
	2010.03-2013.05	Front	Cabriolet FWD CBZB		Bracket,stabilizer mounting	GRM31436
	2010.03-2013.05	-	Cabriolet FWD CBZB		Mounting,radiator	GRM14044
	2010.03-2013.05	Rear Axle	Cabriolet FWD CBZB		Rubber Buffer,shock absorber	GRM18001
	2010.03-2013.05	Rear Axle Left & Right Lower Outer	Cabriolet FWD CBZB		Knuckle Bushing	GRM12247
1.4 (85 kw)	2016.02-2020.10	-	Cabriolet FWD CZCC		Rubber Buffer,shock absorber	GRM17980
	2016.02-2020.10	Rear Axle Left & Right Lower Outer	Cabriolet FWD CZCC		Knuckle Bushing	GRM12247
	2016.02-2020.10	Rear Axle Left & Right	Cabriolet FWD CZCC		Bushing,axle beam	GRM31432

	YEAR	FITTING POSITION	BODY STYLE & DRIVE TYPE & ENGINE	REMARKS	PRODUCT	G-AP Ref.
AUDI **A3 Cabrio**						
1.4 (92 kw)	2011.02-2013.05	Front Lower	Cabriolet FWD CAXC	Inner diameter:15.6mm	Engine Mounting Bushing	GRM16545
	2011.02-2013.05	Front Upper	Cabriolet FWD CAXC	Length:34mm	Engine Mounting Bushing	GRM16544
	2011.02-2013.05	Lower	Cabriolet FWD CAXC	Inner diameter:15.2mm	Engine Mounting Bushing	GRM10337
	2011.02-2013.05	Upper	Cabriolet FWD CAXC	Length:24.6mm	Engine Mounting Bushing	GRM32582
	2011.02-2013.05	Front	Cabriolet FWD CAXC		Engine Mounting Bushing Kit	GRM16544S
	2011.02-2013.05	Front	Cabriolet FWD CAXC		Bracket,stabilizer mounting	GRM31436
	2011.02-2013.05	-	Cabriolet FWD CAXC		Mounting,radiator	GRM14044
	2011.02-2013.05	Rear Axle	Cabriolet FWD CAXC		Rubber Buffer,shock absorber	GRM18001
	2011.02-2013.05	Rear Axle Left & Right Lower Outer	Cabriolet FWD CAXC		Knuckle Bushing	GRM12247
	2014.02-2016.07	-	Cabriolet FWD CXSB/CZCA		Engine Mounting Bushing Kit	GRM37632S
	2014.02-2016.07	Front Axle	Cabriolet FWD CXSB/CZCA		Protection Boot	GRM40690
	2014.02-2016.07	-	Cabriolet FWD CXSB/CZCA		Rubber Buffer,shock absorber	GRM17980
	2014.02-2016.07	Rear Axle Left & Right Lower Outer	Cabriolet FWD CXSB/CZCA		Knuckle Bushing	GRM12247
	2014.02-2016.07	Rear Axle Left & Right	Cabriolet FWD CXSB/CZCA		Bushing,axle beam	GRM31432
1.4 (103 kw)	2013.10-2014.05	-	Cabriolet FWD CPTA		Engine Mounting Bushing Kit	GRM35272K
	2013.10-2014.05	Front Axle	Cabriolet FWD CPTA		Protection Boot	GRM40690
	2013.10-2014.05	-	Cabriolet FWD CPTA		Rubber Buffer,shock absorber	GRM17980
	2013.10-2014.05	Rear Axle Left & Right Lower Outer	Cabriolet FWD CPTA		Knuckle Bushing	GRM12247
	2013.10-2014.05	Rear Axle Left & Right	Cabriolet FWD CPTA		Bushing,axle beam	GRM31432
1.4 (110 kw)	2014.05-2020.10	-	Cabriolet FWD CZEA		Engine Mounting Bushing Kit	GRM35272K
	2014.05-2020.10	Front Axle	Cabriolet FWD CZEA		Protection Boot	GRM40690
	2014.05-2020.10	Front Axle	Cabriolet FWD CZEA		Rubber Buffer,shock absorber	GRM33564
	2014.05-2020.10	-	Cabriolet FWD CZEA		Rubber Buffer,shock absorber	GRM17980
	2014.05-2020.10	Rear Axle Left & Right Lower Outer	Cabriolet FWD CZEA		Knuckle Bushing	GRM12247
	2014.05-2020.10	Rear Axle Left & Right	Cabriolet FWD CZEA		Bushing,axle beam	GRM31432
1.5 (110 kw)	2017.05-2020.10	-	Cabriolet FWD DADA/DPCA		Engine Mounting Bushing Kit	GRM35272K
	2017.05-2020.10	Front Axle	Cabriolet FWD DADA/DPCA		Rubber Buffer,shock absorber	GRM17980
	2017.05-2020.10	-	Cabriolet FWD DADA/DPCA		Rubber Buffer,shock absorber	GRM17980
	2017.05-2020.10	Rear Axle Left & Right Lower Outer	Cabriolet FWD DADA/DPCA		Knuckle Bushing	GRM12247
	2017.05-2020.10	Rear Axle Left & Right	Cabriolet FWD DADA/DPCA		Bushing,axle beam	GRM31432
1.6 (75 kw)	2008.09-2010.05	Front Lower	Cabriolet FWD BSE		Engine Mounting Bushing	GRM16545
	2008.09-2010.05	Front Upper	Cabriolet FWD BSE		Engine Mounting Bushing	GRM16544
	2008.09-2010.05	Lower	Cabriolet FWD BSE		Engine Mounting Bushing	GRM10337
	2008.09-2010.05	Upper	Cabriolet FWD BSE		Engine Mounting Bushing	GRM10338
	2008.09-2010.05	Upper	Cabriolet FWD BSE		Engine Mounting Bushing	GRM32582
	2008.09-2010.05	Front	Cabriolet FWD BSE		Engine Mounting Bushing Kit	GRM16544S
	2008.09-2010.05	Front	Cabriolet FWD BSE		Bracket,stabilizer mounting	GRM31436
	2008.09-2010.05	-	Cabriolet FWD BSE		Mounting,radiator	GRM14044
	2008.09-2010.05	Rear Axle	Cabriolet FWD BSE		Rubber Buffer,shock absorber	GRM18001
	2008.09-2010.05	Rear Axle Left & Right Lower Outer	Cabriolet FWD BSE		Knuckle Bushing	GRM12247
1.6 (77 kw)	2009.05-2013.05	Front Lower	Cabriolet FWD CAYC		Engine Mounting Bushing	GRM16545
	2009.05-2013.05	Front Upper	Cabriolet FWD CAYC		Engine Mounting Bushing	GRM16544
	2009.05-2013.05	Lower	Cabriolet FWD CAYC		Engine Mounting Bushing	GRM10337
	2009.05-2013.05	Upper	Cabriolet FWD CAYC		Engine Mounting Bushing	GRM32582
	2009.05-2013.05	Front	Cabriolet FWD CAYC		Engine Mounting Bushing Kit	GRM16544S
	2009.05-2013.05	Front	Cabriolet FWD CAYC		Bracket,stabilizer mounting	GRM31436
	2009.05-2013.05	-	Cabriolet FWD CAYC		Mounting,radiator	GRM14044
	2009.05-2013.05	Rear Axle	Cabriolet FWD CAYC		Rubber Buffer,shock absorber	GRM18001
	2009.05-2013.05	Rear Axle Left & Right Lower Outer	Cabriolet FWD CAYC		Knuckle Bushing	GRM12247
1.6 (81 kw)	2014.02-2020.10	-	Cabriolet FWD CRKB/CXXB		Engine Mounting Bushing	GRM38471
	2014.02-2020.10	-	Cabriolet FWD CRKB/CXXB		Engine Mounting Bushing Kit	GRM37632S
	2014.02-2020.10	Front Axle	Cabriolet FWD CRKB/CXXB		Protection Boot	GRM40690
	2014.02-2020.10	-	Cabriolet FWD CRKB/CXXB		Rubber Buffer,shock absorber	GRM17980
	2014.02-2020.10	Rear Axle Left & Right Lower Outer	Cabriolet FWD CRKB/CXXB		Knuckle Bushing	GRM12247
	2014.02-2020.10	Rear Axle Left & Right	Cabriolet FWD CRKB/CXXB		Bushing,axle beam	GRM31432
1.6 (85 kw)	2017.04-2020.10	-	Cabriolet FWD DDYA		Engine Mounting Bushing	GRM38471
	2017.04-2020.10	-	Cabriolet FWD DDYA		Rubber Buffer,shock absorber	GRM17980
	2017.04-2020.10	Rear Axle Left & Right Lower Outer	Cabriolet FWD DDYA		Knuckle Bushing	GRM50061
1.8 (118 kw)	2008.04-2013.05	Front Lower	Cabriolet FWD BZB/CDAA	Inner diameter:15.6mm	Engine Mounting Bushing	GRM16545
	2008.04-2013.05	Front Upper	Cabriolet FWD BZB/CDAA	Length:34mm	Engine Mounting Bushing	GRM16544
	2008.04-2013.05	Lower	Cabriolet FWD BZB/CDAA	Inner diameter:15.2mm	Engine Mounting Bushing	GRM10337
	2008.04-2013.05	Upper	Cabriolet FWD BZB/CDAA	Length:36mm	Engine Mounting Bushing	GRM10338
	2008.04-2013.05	Upper	Cabriolet FWD BZB/CDAA	MT	Engine Mounting Bushing	GRM32582
	2008.04-2013.05	Front	Cabriolet FWD BZB/CDAA		Engine Mounting Bushing Kit	GRM16544S

	YEAR	FITTING POSITION	BODY STYLE & DRIVE TYPE & ENGINE	REMARKS	PRODUCT	G-AP Ref.
AUDI **A3 Cabrio**						
1.8 (118 kw)	2008.04-2013.05	Front	Cabriolet FWD BZB/CDAA		Bracket,stabilizer mounting	GRM31436
	2008.04-2013.05	-	Cabriolet FWD BZB/CDAA		Mounting,radiator	GRM14044
	2008.04-2013.05	Rear Axle	Cabriolet FWD BZB/CDAA		Rubber Buffer,shock absorber	GRM18001
	2008.04-2013.05	Rear Axle Left & Right Lower Outer	Cabriolet FWD BZB/CDAA		Knuckle Bushing	GRM12247
1.8 (125 kw)	2014.05-2016.07	-	Cabriolet FWD CNSB		Engine Mounting Bushing	GRM38471
	2014.05-2016.07	-	Cabriolet FWD CNSB		Engine Mounting Bushing Kit	GRM37632S
	2014.05-2016.07	Front Axle	Cabriolet FWD CNSB		Protection Boot	GRM40690
	2014.05-2016.07	-	Cabriolet FWD CNSB		Rubber Buffer,shock absorber	GRM17980
	2014.05-2016.07	Rear Axle Left & Right Lower Outer	Cabriolet FWD CNSB		Knuckle Bushing	GRM12247
	2014.05-2016.07	Rear Axle Left & Right	Cabriolet FWD CNSB		Bushing,axle beam	GRM31432
1.8 (132 kw)	2013.10-2016.07	-	Cabriolet FWD CJSA/CJSB		Engine Mounting Bushing Kit	GRM37632S
	2013.10-2016.07	Front Axle	Cabriolet FWD CJSA/CJSB		Protection Boot	GRM40690
	2013.10-2016.07	-	Cabriolet FWD CJSA/CJSB		Rubber Buffer,shock absorber	GRM17980
	2013.10-2016.07	Rear Axle Left & Right Lower Outer	Cabriolet FWD CJSA/CJSB		Knuckle Bushing	GRM12247
	2013.10-2016.07	Rear Axle Left & Right	Cabriolet FWD CJSA/CJSB		Bushing,axle beam	GRM31432
1.9 (77 kw)	2008.04-2009.10	Front Upper	Cabriolet FWD BLS		Engine Mounting Bushing	GRM16544
	2008.04-2009.10	Front	Cabriolet FWD BLS		Bracket,stabilizer mounting	GRM31436
	2008.04-2009.10	-	Cabriolet FWD BLS		Mounting,radiator	GRM14044
	2008.04-2009.10	Rear Axle	Cabriolet FWD BLS		Rubber Buffer,shock absorber	GRM18001
	2008.04-2009.10	Rear Axle Left & Right Lower Outer	Cabriolet FWD BLS		Knuckle Bushing	GRM12247
2.0 (100 kw)	2008.04-2013.05	Front Lower	Cabriolet FWD CBAA/CFFA	Inner diameter:15.6mm	Engine Mounting Bushing	GRM16545
	2008.04-2013.05	Front Upper	Cabriolet FWD CBAA/CFFA	Length:34mm	Engine Mounting Bushing	GRM16544
	2008.04-2013.05	Lower	Cabriolet FWD CBAA/CFFA	Inner diameter:15.2mm	Engine Mounting Bushing	GRM10337
	2008.04-2013.05	Upper	Cabriolet FWD CBAA/CFFA	Length:24.6mm	Engine Mounting Bushing	GRM32582
	2008.04-2013.05	Front	Cabriolet FWD CBAA/CFFA		Engine Mounting Bushing Kit	GRM16544S
	2008.04-2013.05	Front	Cabriolet FWD CBAA/CFFA		Bracket,stabilizer mounting	GRM31436
	2008.04-2013.05	-	Cabriolet FWD CBAA/CFFA		Mounting,radiator	GRM14044
	2008.04-2013.05	Rear Axle	Cabriolet FWD CBAA/CFFA		Rubber Buffer,shock absorber	GRM18001
	2008.04-2013.05	Rear Axle Left & Right Lower Outer	Cabriolet FWD CBAA/CFFA		Knuckle Bushing	GRM12247
	2014.05-2016.07	-	Cabriolet FWD CRLC		Engine Mounting Bushing	GRM38471
	2014.05-2016.07	-	Cabriolet FWD CRLC		Engine Mounting Bushing Kit	GRM37632S
	2014.05-2016.07	Front Axle	Cabriolet FWD CRLC		Protection Boot	GRM40690
	2014.05-2016.07	-	Cabriolet FWD CRLC		Rubber Buffer,shock absorber	GRM17980
	2014.05-2016.07	Rear Axle Left & Right Lower Outer	Cabriolet FWD CRLC		Knuckle Bushing	GRM12247
	2014.05-2016.07	Rear Axle Left & Right	Cabriolet FWD CRLC		Bushing,axle beam	GRM31432
2.0 (103 kw)	2008.04-2013.05	Front Lower	Cabriolet FWD CBAB/CFFB	Inner diameter:15.6mm	Engine Mounting Bushing	GRM16545
	2008.04-2013.05	Front Upper	Cabriolet FWD CBAB/CFFB	Length:34mm	Engine Mounting Bushing	GRM16544
	2008.04-2013.05	Lower	Cabriolet FWD CBAB/CFFB	Inner diameter:15.2mm	Engine Mounting Bushing	GRM10337
	2008.04-2013.05	Upper	Cabriolet FWD CBAB/CFFB	Length:24.6mm	Engine Mounting Bushing	GRM32582
	2008.04-2013.05	Front	Cabriolet FWD CBAB/CFFB		Engine Mounting Bushing Kit	GRM16544S
	2008.04-2013.05	Front	Cabriolet FWD CBAB/CFFB		Bracket,stabilizer mounting	GRM31436
	2008.04-2013.05	-	Cabriolet FWD CBAB/CFFB		Mounting,radiator	GRM14044
	2008.04-2013.05	Rear Axle	Cabriolet FWD CBAB/CFFB		Rubber Buffer,shock absorber	GRM18001
	2008.04-2013.05	Rear Axle Left & Right Lower Outer	Cabriolet FWD CBAB/CFFB		Knuckle Bushing	GRM12247
2.0 (110 kw)	2013.10-2020.10	-	Cabriolet FWD CRLB/DCYA		Engine Mounting Bushing	GRM38471
	2013.10-2020.10	-	Cabriolet FWD CRLB/DCYA		Engine Mounting Bushing Kit	GRM37632S
	2013.10-2020.10	Front Axle	Cabriolet FWD CRLB/DCYA		Protection Boot	GRM40690
	2013.10-2020.10	-	Cabriolet FWD CRLB/DCYA		Rubber Buffer,shock absorber	GRM17980
	2013.10-2020.10	Rear Axle Left & Right Lower Outer	Cabriolet FWD CRLB/DCYA		Knuckle Bushing	GRM12247
	2013.10-2020.10	Rear Axle Left & Right	Cabriolet FWD CRLB/DCYA		Bushing,axle beam	GRM31432
2.0 (135 kw)	2014.05-2017.05	-	Cabriolet FWD CUNA/DGCA		Engine Mounting Bushing	GRM38471
	2014.05-2017.05	-	Cabriolet FWD CUNA/DGCA		Engine Mounting Bushing Kit	GRM37632S
	2014.05-2017.05	Front Axle	Cabriolet FWD CUNA/DGCA		Protection Boot	GRM40690
	2014.05-2017.05	-	Cabriolet FWD CUNA/DGCA		Rubber Buffer,shock absorber	GRM17980
	2014.05-2017.05	Rear Axle Left & Right Lower Outer	Cabriolet FWD CUNA/DGCA		Knuckle Bushing	GRM12247
	2014.05-2017.05	Rear Axle Left & Right	Cabriolet FWD CUNA/DGCA		Bushing,axle beam	GRM31432
2.0 (140 kw)	2016.05-2020.10	-	Cabriolet FWD CZPB/DKZA		Engine Mounting Bushing	GRM38471
	2016.05-2020.10	Front Axle	Cabriolet FWD CZPB/DKZA		Rubber Buffer,shock absorber	GRM17980
	2016.05-2020.10	-	Cabriolet FWD CZPB/DKZA		Rubber Buffer,shock absorber	GRM17980
	2016.05-2020.10	Rear Axle Left & Right Lower Outer	Cabriolet FWD CZPB/DKZA		Knuckle Bushing	GRM12247
	2016.05-2020.10	Rear Axle Left & Right	Cabriolet FWD CZPB/DKZA		Bushing,axle beam	GRM31432
2.0 (147 kw)	2008.04-2013.05	Front Lower	Cabriolet FWD CAWB/CCZA	Inner diameter:15.6mm	Engine Mounting Bushing	GRM16545
	2008.04-2013.05	Front Upper	Cabriolet FWD CAWB/CCZA	Length:34mm	Engine Mounting Bushing	GRM16544
	2008.04-2013.05	Lower	Cabriolet FWD CAWB/CCZA	Inner diameter:15.2mm	Engine Mounting Bushing	GRM10337

	YEAR	FITTING POSITION	BODY STYLE & DRIVE TYPE & ENGINE	REMARKS	PRODUCT	G-AP Ref.
AUDI						
A3 Cabrio						
2.0 (147 kw)	2008.04-2013.05	Upper	Cabriolet FWD CAWB/CCZA	Length:36mm	Engine Mounting Bushing	GRM10338
	2008.04-2013.05	Upper	Cabriolet FWD CAWB/CCZA	MT	Engine Mounting Bushing	GRM32582
	2008.04-2013.05	Front	Cabriolet FWD CAWB/CCZA		Engine Mounting Bushing Kit	GRM16544S
	2008.04-2013.05	Front	Cabriolet FWD CAWB/CCZA		Bracket,stabilizer mounting	GRM31436
	2008.04-2013.05	-	Cabriolet FWD CAWB/CCZA		Mounting,radiator	GRM14044
	2008.04-2013.05	Rear Axle	Cabriolet FWD CAWB/CCZA		Rubber Buffer,shock absorber	GRM18001
	2008.04-2013.05	Rear Axle Left & Right Lower Outer	Cabriolet FWD CAWB/CCZA		Knuckle Bushing	GRM12247
A3 Cabrio Quattro						
1.8 (132 kw)	2014.03-2016.07	-	Cabriolet 4WD CJSB		Engine Mounting Bushing Kit	GRM35272K
	2014.03-2016.07	-	Cabriolet 4WD CJSB		Engine Mounting Bushing Kit	GRM37632S
	2014.03-2016.07	Front Axle	Cabriolet 4WD CJSB		Protection Boot	GRM40690
	2014.03-2016.07	-	Cabriolet 4WD CJSB		Rubber Buffer,shock absorber	GRM17980
	2014.03-2016.07	Rear Axle Left & Right Lower Outer	Cabriolet 4WD CJSB		Knuckle Bushing	GRM12247
	2014.03-2016.07	Rear Axle Left & Right	Cabriolet 4WD CJSB		Bushing,axle beam	GRM31432
2.0 (110 kw)	2014.03-2020.10	-	Cabriolet 4WD CRLB/DCYA		Engine Mounting Bushing Kit	GRM35272K
	2014.03-2020.10	-	Cabriolet 4WD CRLB/DCYA		Engine Mounting Bushing Kit	GRM37632S
	2014.03-2020.10	Front Axle	Cabriolet 4WD CRLB/DCYA		Protection Boot	GRM40690
	2014.03-2020.10	-	Cabriolet 4WD CRLB/DCYA		Rubber Buffer,shock absorber	GRM17980
	2014.03-2020.10	Rear Axle Left & Right Lower Outer	Cabriolet 4WD CRLB/DCYA		Knuckle Bushing	GRM12247
	2014.03-2020.10	Rear Axle Left & Right	Cabriolet 4WD CRLB/DCYA		Bushing,axle beam	GRM31432
2.0 (135 kw)	2014.05-2020.10	-	Cabriolet 4WD CUNA/DGCA		Engine Mounting Bushing Kit	GRM35272K
	2014.05-2020.10	-	Cabriolet 4WD CUNA/DGCA		Engine Mounting Bushing Kit	GRM37632S
	2014.05-2020.10	Front Axle	Cabriolet 4WD CUNA/DGCA		Protection Boot	GRM40690
	2014.05-2020.10	-	Cabriolet 4WD CUNA/DGCA		Rubber Buffer,shock absorber	GRM17980
	2014.05-2020.10	Rear Axle Left & Right Lower Outer	Cabriolet 4WD CUNA/DGCA		Knuckle Bushing	GRM12247
	2014.05-2020.10	Rear Axle Left & Right	Cabriolet 4WD CUNA/DGCA		Bushing,axle beam	GRM31432
2.0 (140 kw)	2016.05-2020.10	-	Cabriolet 4WD CZPB/DKZA		Engine Mounting Bushing Kit	GRM35272K
	2016.05-2020.10	Front Axle	Cabriolet 4WD CZPB/DKZA		Rubber Buffer,shock absorber	GRM17980
	2016.05-2020.10	-	Cabriolet 4WD CZPB/DKZA		Rubber Buffer,shock absorber	GRM17980
	2016.05-2020.10	Rear Axle Left & Right Lower Outer	Cabriolet 4WD CZPB/DKZA		Knuckle Bushing	GRM12247
	2016.05-2020.10	Rear Axle Left & Right Lower Outer	Cabriolet 4WD CZPB/DKZA		Knuckle Bushing	GRM50061
	2016.05-2020.10	Rear Axle Left & Right	Cabriolet 4WD CZPB/DKZA		Bushing,axle beam	GRM31432
2.0 (162 kw)	2016.08-2020.10	-	Cabriolet 4WD CNTC		Engine Mounting Bushing Kit	GRM35272K
	2016.08-2020.10	-	Cabriolet 4WD CNTC		Rubber Buffer,shock absorber	GRM17980
	2016.08-2020.10	Rear Axle Left & Right Lower Outer	Cabriolet 4WD CNTC		Knuckle Bushing	GRM12247
	2016.08-2020.10	Rear Axle Left & Right	Cabriolet 4WD CNTC		Bushing,axle beam	GRM31432
A3 Limousine						
1.4 (110 kw)	2021.08-	Rear Axle Left & Right Lower Outer	Saloon FWD DJKA		Knuckle Bushing	GRM50061
1.5 (85 kw)	2024.05-	Rear Axle Left & Right Lower Outer	Saloon FWD DXDE		Knuckle Bushing	GRM50061
A3 Quattro						
1.6 (81 kw)	2015.05-2016.08	-	Saloon 4WD CXXB		Engine Mounting Bushing Kit	GRM35272K
	2015.05-2016.08	-	Saloon 4WD CXXB		Rubber Buffer,shock absorber	GRM17980
	2015.05-2016.08	Rear Axle Left & Right Lower Outer	Saloon 4WD CXXB		Knuckle Bushing	GRM12247
	2015.05-2016.08	Rear Axle Left & Right	Saloon 4WD CXXB		Bushing,axle beam	GRM31432
1.8 (110 kw)	1997.08-2003.06	Front Axle	Hatchback 4WD AGU/AQA/ARX		Protection Boot	GRM40242
	1997.08-2003.06	Rear Axle	Hatchback 4WD AGU/AQA/ARX		Protection Boot	GRM40500
	1997.08-2003.06	Front Axle Left & Right	Hatchback 4WD AGU/AQA/ARX		Spring Cap	GRM34140
	1997.08-2003.06	Rear Axle	Hatchback 4WD AGU/AQA/ARX		Holder,exhaust system	GRM10049
	1997.08-2003.06	-	Hatchback 4WD AGU/AQA/ARX		Holder,exhaust system	GRM13850
	1997.08-2003.06	Front Axle	Hatchback 4WD AGU/AQA/ARX		Rubber Buffer,shock absorber	GRM33230
	1997.08-2003.06	Front Axle Left & Right	Hatchback 4WD AGU/AQA/ARX		Bushing,axle beam	GRM10055
	1997.08-2003.06	Rear Axle Left & Right	Hatchback 4WD AGU/AQA/ARX		Bushing,axle beam	GRM10290
	1997.08-2003.06	Rear Axle Left & Right	Hatchback 4WD AGU/AQA/ARX		Bushing,axle beam	GRM31553
	1997.08-2003.06	Rear Axle Left & Right Upper	Hatchback 4WD AGU/AQA/ARX		Bushing,axle beam	GRM50257
	1997.08-2003.06	Rear Axle Left & Right	Hatchback 4WD AGU/AQA/ARX		Bushing Kit,axle beam	GRM10249S
1.8 (118 kw)	2008.07-2012.08	Front Lower	Hatchback 4WD CDAA	Inner diameter:15.6mm	Engine Mounting Bushing	GRM16545
	2008.07-2012.08	Front Upper	Hatchback 4WD CDAA	Length:34mm	Engine Mounting Bushing	GRM16544
	2008.07-2012.08	Lower	Hatchback 4WD CDAA	Inner diameter:15.2mm	Engine Mounting Bushing	GRM10337
	2008.07-2012.08	Upper	Hatchback 4WD CDAA	Length:36mm	Engine Mounting Bushing	GRM10338
	2008.07-2012.08	Upper	Hatchback 4WD CDAA	Length:24.6mm	Engine Mounting Bushing	GRM32582
	2008.07-2012.08	Front	Hatchback 4WD CDAA		Engine Mounting Bushing Kit	GRM16544S
	2008.07-2012.08	Front	Hatchback 4WD CDAA		Bracket,stabilizer mounting	GRM31436
	2008.07-2012.08	-	Hatchback 4WD CDAA		Mounting,radiator	GRM14044
	2008.07-2012.08	Lower	Hatchback 4WD CDAA		Mounting,radiator	GRM14038

YEAR	FITTING POSITION	BODY STYLE & DRIVE TYPE & ENGINE	REMARKS	PRODUCT	G-AP Ref.
AUDI					
A3 Quattro					
1.8 (118 kw)	2008.07-2012.08	Rear Axle Left & Right Lower Outer	Hatchback 4WD CDAA		Knuckle Bushing	GRM12247
	2008.07-2012.08	Rear Axle Left & Right Inner	Hatchback 4WD CDAA		Bushing,axle beam	GRM31421
	2008.07-2012.08	Rear Axle Left & Right Outer	Hatchback 4WD CDAA		Bushing,axle beam	GRM31422
1.8 (132 kw)	1998.11-2003.06	Front Axle	Hatchback 4WD AJQ/ARY		Protection Boot	GRM40242
	1998.11-2003.06	Rear Axle	Hatchback 4WD AJQ/ARY		Protection Boot	GRM40500
	1998.11-2003.06	Front Axle Left & Right	Hatchback 4WD AJQ/ARY		Spring Cap	GRM34140
	1998.11-2003.06	Rear Axle	Hatchback 4WD AJQ/ARY		Holder,exhaust system	GRM10049
	1998.11-2003.06	Front	Hatchback 4WD AJQ/ARY		Holder,exhaust system	GRM10064
	1998.11-2003.06	-	Hatchback 4WD AJQ/ARY		Holder,exhaust system	GRM13850
	1998.11-2003.06	Front Axle	Hatchback 4WD AJQ/ARY		Rubber Buffer,shock absorber	GRM33230
	1998.11-2003.06	Front Axle Left & Right	Hatchback 4WD AJQ/ARY		Bushing,axle beam	GRM10055
	1998.11-2003.06	Rear Axle Left & Right	Hatchback 4WD AJQ/ARY		Bushing,axle beam	GRM10290
	1998.11-2003.06	Rear Axle Left & Right	Hatchback 4WD AJQ/ARY		Bushing,axle beam	GRM31553
	1998.11-2003.06	Rear Axle Left & Right Upper	Hatchback 4WD AJQ/ARY		Bushing,axle beam	GRM50257
	1998.11-2003.06	Rear Axle Left & Right	Hatchback 4WD AJQ/ARY		Bushing Kit,axle beam	GRM10249S
	2012.08-2016.08	-	Hatchback 4WD CJSB		Engine Mounting Bushing Kit	GRM35272K
	2012.08-2016.08	-	Hatchback 4WD CJSB		Engine Mounting Bushing Kit	GRM37632S
	2012.08-2016.08	Front Axle	Hatchback 4WD CJSB		Protection Boot	GRM40690
	2012.08-2016.08	Front Axle	Hatchback 4WD CJSB		Rubber Buffer,shock absorber	GRM33564
	2012.08-2016.08	-	Hatchback 4WD CJSB		Rubber Buffer,shock absorber	GRM17980
	2012.08-2016.08	Rear Axle Left & Right Lower Outer	Hatchback 4WD CJSB		Knuckle Bushing	GRM12247
	2012.08-2016.08	Rear Axle Left & Right	Hatchback 4WD CJSB		Bushing,axle beam	GRM31432
	2013.09-2016.08	-	Saloon 4WD CJSB		Engine Mounting Bushing Kit	GRM35272K
	2013.09-2016.08	-	Saloon 4WD CJSB		Engine Mounting Bushing Kit	GRM37632S
	2013.09-2016.08	Front Axle	Saloon 4WD CJSB		Protection Boot	GRM40690
	2013.09-2016.08	Front Axle	Saloon 4WD CJSB		Rubber Buffer,shock absorber	GRM33564
	2013.09-2016.08	-	Saloon 4WD CJSB		Rubber Buffer,shock absorber	GRM17980
	2013.09-2016.08	Rear Axle Left & Right Lower Outer	Saloon 4WD CJSB		Knuckle Bushing	GRM12247
	2013.09-2016.08	Rear Axle Left & Right	Saloon 4WD CJSB		Bushing,axle beam	GRM31432
1.9 (96 kw)	2000.05-2003.06	Front Axle	Hatchback 4WD ASZ		Protection Boot	GRM40242
	2000.05-2003.06	Front Axle Left & Right	Hatchback 4WD ASZ		Spring Cap	GRM34140
	2000.05-2003.06	Rear Axle	Hatchback 4WD ASZ		Holder,exhaust system	GRM10049
	2000.05-2003.06	Front Axle	Hatchback 4WD ASZ		Rubber Buffer,shock absorber	GRM33230
	2000.05-2003.06	Front Axle Left & Right	Hatchback 4WD ASZ		Bushing,axle beam	GRM10055
	2000.05-2003.06	Rear Axle Left & Right	Hatchback 4WD ASZ		Bushing,axle beam	GRM31553
	2000.05-2003.06	Rear Axle Left & Right Upper	Hatchback 4WD ASZ		Bushing,axle beam	GRM50257
2.0 (100 kw)	2003.06-2008.06	Front Lower	Hatchback 4WD AZV	Inner diameter:15.6mm	Engine Mounting Bushing	GRM16545
	2003.06-2008.06	Front Upper	Hatchback 4WD AZV	Length:34mm	Engine Mounting Bushing	GRM16544
	2003.06-2008.06	Lower	Hatchback 4WD AZV	Inner diameter:15.2mm	Engine Mounting Bushing	GRM10337
	2003.06-2008.06	Upper	Hatchback 4WD AZV	Length:36mm	Engine Mounting Bushing	GRM10338
	2003.06-2008.06	Upper	Hatchback 4WD AZV	Length:24.6mm	Engine Mounting Bushing	GRM32582
	2003.06-2008.06	Front	Hatchback 4WD AZV		Bracket,stabilizer mounting	GRM31436
	2003.06-2008.06	-	Hatchback 4WD AZV		Mounting,radiator	GRM14044
	2003.06-2008.06	Lower	Hatchback 4WD AZV		Mounting,radiator	GRM14038
	2003.06-2008.06	Rear Axle Left & Right Lower Outer	Hatchback 4WD AZV		Knuckle Bushing	GRM12247
	2003.06-2008.06	Rear Axle Left & Right Inner	Hatchback 4WD AZV		Bushing,axle beam	GRM31421
	2003.06-2008.06	Rear Axle Left & Right Outer	Hatchback 4WD AZV		Bushing,axle beam	GRM31422
2.0 (103 kw)	2004.08-2012.08	Front Lower	Hatchback 4WD BKD/CBAB/CFFB	Inner diameter:15.6mm	Engine Mounting Bushing	GRM16545
	2004.08-2012.08	Front Upper	Hatchback 4WD BKD/CBAB/CFFB	Length:34mm	Engine Mounting Bushing	GRM16544
	2004.08-2012.08	Lower	Hatchback 4WD BKD/CBAB/CFFB	Inner diameter:15.2mm	Engine Mounting Bushing	GRM10337
	2004.08-2012.08	Upper	Hatchback 4WD BKD/CBAB/CFFB	Length:36mm	Engine Mounting Bushing	GRM10338
	2004.08-2012.08	Upper	Hatchback 4WD BKD/CBAB/CFFB	for PR no.:TL4	Engine Mounting Bushing	GRM32582
	2004.08-2012.08	Front	Hatchback 4WD BKD/CBAB/CFFB		Engine Mounting Bushing Kit	GRM16544S
	2004.08-2012.08	Rear Axle	Hatchback 4WD BKD/CBAB/CFFB		Holder,exhaust system	GRM13862
	2004.08-2012.08	Front	Hatchback 4WD BKD/CBAB/CFFB		Bracket,stabilizer mounting	GRM31436
	2004.08-2012.08	-	Hatchback 4WD BKD/CBAB/CFFB		Mounting,radiator	GRM14044
	2004.08-2012.08	Lower	Hatchback 4WD BKD/CBAB/CFFB		Mounting,radiator	GRM14038
	2004.08-2012.08	Rear Axle Left & Right Lower Outer	Hatchback 4WD BKD/CBAB/CFFB		Knuckle Bushing	GRM12247
	2004.08-2012.08	Rear Axle Left & Right Inner	Hatchback 4WD BKD/CBAB/CFFB		Bushing,axle beam	GRM31421
	2004.08-2012.08	Rear Axle Left & Right Outer	Hatchback 4WD BKD/CBAB/CFFB		Bushing,axle beam	GRM31422
	2006.01-2007.05	Front Lower	Hatchback 4WD BMM	Inner diameter:15.6mm	Engine Mounting Bushing	GRM16545
	2006.01-2007.05	Front Upper	Hatchback 4WD BMM	Length:34mm	Engine Mounting Bushing	GRM16544
	2006.01-2007.05	Lower	Hatchback 4WD BMM	Inner diameter:15.2mm	Engine Mounting Bushing	GRM10337
	2006.01-2007.05	Upper	Hatchback 4WD BMM	Length:36mm	Engine Mounting Bushing	GRM10338

	YEAR	FITTING POSITION	BODY STYLE & DRIVE TYPE & ENGINE	REMARKS	PRODUCT	G-AP Ref.
AUDI **A3 Quattro**						
2.0 (103 kw)	2006.01-2007.05	Upper	Hatchback 4WD BMM	Chassis no. to:8P-6A-040000	Engine Mounting Bushing	**GRM32582**
	2006.01-2007.05	Front	Hatchback 4WD BMM		Engine Mounting Bushing Kit	**GRM16544S**
	2006.01-2007.05	Front	Hatchback 4WD BMM		Bracket,stabilizer mounting	**GRM31436**
	2006.01-2007.05	-	Hatchback 4WD BMM		Mounting,radiator	**GRM14044**
	2006.01-2007.05	Lower	Hatchback 4WD BMM		Mounting,radiator	**GRM14038**
	2006.01-2007.05	Rear Axle Left & Right Lower Outer	Hatchback 4WD BMM		Knuckle Bushing	**GRM12247**
	2006.01-2007.05	Rear Axle Left & Right Inner	Hatchback 4WD BMM		Bushing,axle beam	**GRM31421**
	2006.01-2007.05	Rear Axle Left & Right Outer	Hatchback 4WD BMM		Bushing,axle beam	**GRM31422**
2.0 (110 kw)	2012.10-2017.12	Upper	Hatchback 4WD CRBC/CRLB/DCYA		Engine Mounting Bushing	**GRM33854**
	2012.10-2017.12	-	Hatchback 4WD CRBC/CRLB/DCYA		Engine Mounting Bushing Kit	**GRM35272K**
	2012.10-2017.12	-	Hatchback 4WD CRBC/CRLB/DCYA		Engine Mounting Bushing Kit	**GRM37632S**
	2012.10-2017.12	Front Axle	Hatchback 4WD CRBC/CRLB/DCYA		Protection Boot	**GRM40690**
	2012.10-2017.12	Front Axle	Hatchback 4WD CRBC/CRLB/DCYA		Rubber Buffer,shock absorber	**GRM33564**
	2012.10-2017.12	-	Hatchback 4WD CRBC/CRLB/DCYA		Rubber Buffer,shock absorber	**GRM17980**
	2012.10-2017.12	Rear Axle Left & Right Lower Outer	Hatchback 4WD CRBC/CRLB/DCYA		Knuckle Bushing	**GRM12247**
	2012.10-2017.12	Rear Axle Left & Right	Hatchback 4WD CRBC/CRLB/DCYA		Bushing,axle beam	**GRM31432**
	2013.10-2020.10	Upper	Saloon 4WD CRBC/CRLB/DCYA		Engine Mounting Bushing	**GRM33854**
	2013.10-2020.10	-	Saloon 4WD CRBC/CRLB/DCYA		Engine Mounting Bushing Kit	**GRM35272K**
	2013.10-2020.10	-	Saloon 4WD CRBC/CRLB/DCYA		Engine Mounting Bushing Kit	**GRM37632S**
	2013.10-2020.10	Front Axle	Saloon 4WD CRBC/CRLB/DCYA		Protection Boot	**GRM40690**
	2013.10-2020.10	Front Axle	Saloon 4WD CRBC/CRLB/DCYA		Rubber Buffer,shock absorber	**GRM33564**
	2013.10-2020.10	-	Saloon 4WD CRBC/CRLB/DCYA		Rubber Buffer,shock absorber	**GRM17980**
	2013.10-2020.10	Rear Axle Left & Right Lower Outer	Saloon 4WD CRBC/CRLB/DCYA		Knuckle Bushing	**GRM12247**
	2013.10-2020.10	Rear Axle Left & Right	Saloon 4WD CRBC/CRLB/DCYA		Bushing,axle beam	**GRM31432**
2.0 (125 kw)	2006.02-2012.08	Front Lower	Hatchback 4WD BMN/CBBB/CFGB	Chassis no. from:8P-8B010501,Chassis no. from:8P-8A088000	Engine Mounting Bushing	**GRM16545**
	2006.02-2012.08	Front Upper	Hatchback 4WD BMN/CBBB/CFGB	Length:34mm	Engine Mounting Bushing	**GRM16544**
	2006.02-2012.08	Lower	Hatchback 4WD BMN/CBBB/CFGB		Engine Mounting Bushing	**GRM10337**
	2006.02-2012.08	Upper	Hatchback 4WD BMN/CBBB/CFGB	Length:36mm	Engine Mounting Bushing	**GRM10338**
	2006.02-2012.08	Upper	Hatchback 4WD BMN/CBBB/CFGB	for PR no.:TL4,Chassis no. to:8P-6A-040000	Engine Mounting Bushing	**GRM32582**
	2006.02-2012.08	Front	Hatchback 4WD BMN/CBBB/CFGB		Engine Mounting Bushing Kit	**GRM16544S**
	2006.02-2012.08	Front	Hatchback 4WD BMN/CBBB/CFGB		Bracket,stabilizer mounting	**GRM31436**
	2006.02-2012.08	-	Hatchback 4WD BMN/CBBB/CFGB		Mounting,radiator	**GRM14044**
	2006.02-2012.08	Lower	Hatchback 4WD BMN/CBBB/CFGB		Mounting,radiator	**GRM14038**
	2006.02-2012.08	Rear Axle Left & Right Lower Outer	Hatchback 4WD BMN/CBBB/CFGB		Knuckle Bushing	**GRM12247**
	2006.02-2012.08	Rear Axle Left & Right Inner	Hatchback 4WD BMN/CBBB/CFGB		Bushing,axle beam	**GRM31421**
	2006.02-2012.08	Rear Axle Left & Right Outer	Hatchback 4WD BMN/CBBB/CFGB		Bushing,axle beam	**GRM31422**
2.0 (135 kw)	2013.05-2017.12	-	Hatchback 4WD CUNA/DGCA		Engine Mounting Bushing Kit	**GRM35272K**
	2013.05-2017.12	-	Hatchback 4WD CUNA/DGCA		Engine Mounting Bushing Kit	**GRM37632S**
	2013.05-2017.12	Front Axle	Hatchback 4WD CUNA/DGCA		Protection Boot	**GRM40690**
	2013.05-2017.12	Front Axle	Hatchback 4WD CUNA/DGCA		Rubber Buffer,shock absorber	**GRM33564**
	2013.05-2017.12	-	Hatchback 4WD CUNA/DGCA		Rubber Buffer,shock absorber	**GRM17980**
	2013.05-2017.12	Rear Axle Left & Right Lower Outer	Hatchback 4WD CUNA/DGCA		Knuckle Bushing	**GRM12247**
	2013.05-2017.12	Rear Axle Left & Right	Hatchback 4WD CUNA/DGCA		Bushing,axle beam	**GRM31432**
	2014.05-2019.07	-	Saloon 4WD CUNA/DGCA/DJGA	Engine Code:CUNA,Date from:2015.06	Engine Mounting Bushing Kit	**GRM35272K**
	2014.05-2019.07	-	Saloon 4WD CUNA/DGCA/DJGA		Engine Mounting Bushing Kit	**GRM35272K**
	2014.05-2019.07	-	Saloon 4WD CUNA/DGCA/DJGA		Engine Mounting Bushing Kit	**GRM37632S**
	2014.05-2019.07	Front Axle	Saloon 4WD CUNA/DGCA/DJGA		Protection Boot	**GRM40690**
	2014.05-2019.07	Front Axle	Saloon 4WD CUNA/DGCA/DJGA		Rubber Buffer,shock absorber	**GRM17980**
	2014.05-2019.07	-	Saloon 4WD CUNA/DGCA/DJGA		Rubber Buffer,shock absorber	**GRM17980**
	2014.05-2019.07	Rear Axle Left & Right Lower Outer	Saloon 4WD CUNA/DGCA/DJGA		Knuckle Bushing	**GRM12247**
	2014.05-2019.07	Rear Axle Left & Right Lower Outer	Saloon 4WD CUNA/DGCA/DJGA		Knuckle Bushing	**GRM50061**
	2014.05-2019.07	Rear Axle Left & Right	Saloon 4WD CUNA/DGCA/DJGA		Bushing,axle beam	**GRM31432**
2.0 (140 kw)	2016.05-2017.12	-	Hatchback 4WD CZPB		Engine Mounting Bushing Kit	**GRM35272K**
	2016.05-2017.12	Front Axle	Hatchback 4WD CZPB		Protection Boot	**GRM40690**
	2016.05-2017.12	Front Axle	Hatchback 4WD CZPB		Rubber Buffer,shock absorber	**GRM33564**
	2016.05-2017.12	-	Hatchback 4WD CZPB		Rubber Buffer,shock absorber	**GRM17980**
	2016.05-2017.12	Rear Axle Left & Right Lower Outer	Hatchback 4WD CZPB		Knuckle Bushing	**GRM12247**
	2016.05-2017.12	Rear Axle Left & Right	Hatchback 4WD CZPB		Bushing,axle beam	**GRM31432**
	2016.05-2020.10	-	Saloon 4WD CZPB/DKZA		Engine Mounting Bushing Kit	**GRM35272K**
	2016.05-2020.10	Front Axle	Saloon 4WD CZPB/DKZA		Rubber Buffer,shock absorber	**GRM17980**
	2016.05-2020.10	-	Saloon 4WD CZPB/DKZA		Rubber Buffer,shock absorber	**GRM17980**
	2016.05-2020.10	Rear Axle Left & Right Lower Outer	Saloon 4WD CZPB/DKZA		Knuckle Bushing	**GRM12247**
	2016.05-2020.10	Rear Axle Left & Right	Saloon 4WD CZPB/DKZA		Bushing,axle beam	**GRM31432**
	2021.07-	-	Saloon 4WD DNNA		Engine Mounting Bushing Kit	**GRM35272K**

	YEAR	FITTING POSITION	BODY STYLE & DRIVE TYPE & ENGINE	REMARKS	PRODUCT	G-AP Ref.
AUDI **A3 Quattro**						
2.0 (140 kw)	2021.07-	Rear Axle Left & Right Lower Outer	Saloon 4WD DNNA		Knuckle Bushing	GRM50061
2.0 (147 kw)	2004.09-2012.08	Front Lower	Hatchback 4WD AXX/BWA/CCZA	Inner diameter:15.6mm	Engine Mounting Bushing	GRM16545
	2004.09-2012.08	Front Upper	Hatchback 4WD AXX/BWA/CCZA	Length:34mm	Engine Mounting Bushing	GRM16544
	2004.09-2012.08	Lower	Hatchback 4WD AXX/BWA/CCZA	Inner diameter:15.2mm	Engine Mounting Bushing	GRM10337
	2004.09-2012.08	Upper	Hatchback 4WD AXX/BWA/CCZA	Length:36mm	Engine Mounting Bushing	GRM10338
	2004.09-2012.08	Upper	Hatchback 4WD AXX/BWA/CCZA	Engine Code:CCZA,Engine Code:BWA,Engine Code:AXX	Engine Mounting Bushing	GRM32582
	2004.09-2012.08	Front	Hatchback 4WD AXX/BWA/CCZA		Engine Mounting Bushing Kit	GRM16544S
	2004.09-2012.08	Front	Hatchback 4WD AXX/BWA/CCZA		Bracket,stabilizer mounting	GRM31436
	2004.09-2012.08	-	Hatchback 4WD AXX/BWA/CCZA		Mounting,radiator	GRM14044
	2004.09-2012.08	Lower	Hatchback 4WD AXX/BWA/CCZA		Mounting,radiator	GRM14038
	2004.09-2012.08	Rear Axle Left & Right Lower Outer	Hatchback 4WD AXX/BWA/CCZA		Knuckle Bushing	GRM12247
	2004.09-2012.08	Rear Axle Left & Right Inner	Hatchback 4WD AXX/BWA/CCZA		Bushing,axle beam	GRM31421
	2004.09-2012.08	Rear Axle Left & Right Outer	Hatchback 4WD AXX/BWA/CCZA		Bushing,axle beam	GRM31422
	2020.12-	-	Saloon 4WD DTUA		Engine Mounting Bushing Kit	GRM35272K
	2020.12-	Rear Axle Left & Right Lower Outer	Saloon 4WD DTUA		Knuckle Bushing	GRM50061
3.2 (184 kw)	2003.07-2009.05	Front Lower	Hatchback 4WD BDB/BMJ/BUB		Engine Mounting Bushing	GRM16545
	2003.07-2009.05	Front Upper	Hatchback 4WD BDB/BMJ/BUB		Engine Mounting Bushing	GRM16544
	2003.07-2009.05	Lower	Hatchback 4WD BDB/BMJ/BUB		Engine Mounting Bushing	GRM10337
	2003.07-2009.05	Upper	Hatchback 4WD BDB/BMJ/BUB		Engine Mounting Bushing	GRM10338
	2003.07-2009.05	Upper	Hatchback 4WD BDB/BMJ/BUB	Chassis no. to:8P-9A-000000	Engine Mounting Bushing	GRM32582
	2003.07-2009.05	Front	Hatchback 4WD BDB/BMJ/BUB		Engine Mounting Bushing Kit	GRM16544S
	2003.07-2009.05	Rear Axle	Hatchback 4WD BDB/BMJ/BUB		Holder,exhaust system	GRM13864
	2003.07-2009.05	Front	Hatchback 4WD BDB/BMJ/BUB		Bracket,stabilizer mounting	GRM31436
	2003.07-2009.05	Lower	Hatchback 4WD BDB/BMJ/BUB		Mounting,radiator	GRM14038
	2003.07-2009.05	Rear Axle Left & Right Lower Outer	Hatchback 4WD BDB/BMJ/BUB		Knuckle Bushing	GRM12247
	2003.07-2009.05	Rear Axle Left & Right Inner	Hatchback 4WD BDB/BMJ/BUB		Bushing,axle beam	GRM31421
	2003.07-2009.05	Rear Axle Left & Right Outer	Hatchback 4WD BDB/BMJ/BUB		Bushing,axle beam	GRM31422
A3 Sportback						
1.0 (81 kw)	2020.06-	Front Axle	Hatchback FWD DLAA		Protection Boot	GRM40690
	2020.06-	Rear Axle Left & Right Lower Outer	Hatchback FWD DLAA		Knuckle Bushing	GRM50061
	2020.06-	Rear Axle Left & Right	Hatchback FWD DLAA		Bushing,axle beam	GRM31432
1.0 (85 kw)	2016.07-2020.10	Front Axle	Hatchback FWD CHZD/DKRF		Protection Boot	GRM40690
	2016.07-2020.10	Front Axle	Hatchback FWD CHZD/DKRF		Rubber Buffer,shock absorber	GRM17980
	2016.07-2020.10	Front Axle	Hatchback FWD CHZD/DKRF		Rubber Buffer,shock absorber	GRM33564
	2016.07-2020.10	-	Hatchback FWD CHZD/DKRF		Rubber Buffer,shock absorber	GRM17980
	2016.07-2020.10	Rear Axle Left & Right Lower Outer	Hatchback FWD CHZD/DKRF		Knuckle Bushing	GRM12247
	2016.07-2020.10	Rear Axle Left & Right Lower Outer	Hatchback FWD CHZD/DKRF		Knuckle Bushing	GRM50061
	2016.07-2020.10	Rear Axle Left & Right	Hatchback FWD CHZD/DKRF		Bushing,axle beam	GRM31432
1.2 (77 kw)	2010.01-2013.03	Front Lower	Hatchback FWD CBZB		Engine Mounting Bushing	GRM16545
	2010.01-2013.03	Front Upper	Hatchback FWD CBZB		Engine Mounting Bushing	GRM16544
	2010.01-2013.03	Lower	Hatchback FWD CBZB		Engine Mounting Bushing	GRM10337
	2010.01-2013.03	Upper	Hatchback FWD CBZB		Engine Mounting Bushing	GRM32582
	2010.01-2013.03	Front	Hatchback FWD CBZB		Engine Mounting Bushing Kit	GRM16544S
	2010.01-2013.03	Front	Hatchback FWD CBZB		Bracket,stabilizer mounting	GRM31436
	2010.01-2013.03	-	Hatchback FWD CBZB		Mounting,radiator	GRM14044
	2010.01-2013.03	Lower	Hatchback FWD CBZB		Mounting,radiator	GRM14038
	2010.01-2013.03	Rear Axle	Hatchback FWD CBZB		Rubber Buffer,shock absorber	GRM18001
	2010.01-2013.03	Rear Axle Left & Right Lower Outer	Hatchback FWD CBZB		Knuckle Bushing	GRM12247
	2012.09-2015.05	-	Hatchback FWD CJZA		Engine Mounting Bushing Kit	GRM37632S
	2012.09-2015.05	Front Axle	Hatchback FWD CJZA		Protection Boot	GRM40690
	2012.09-2015.05	Front Axle	Hatchback FWD CJZA		Rubber Buffer,shock absorber	GRM33564
	2012.09-2015.05	-	Hatchback FWD CJZA		Rubber Buffer,shock absorber	GRM17980
	2012.09-2015.05	Rear Axle Left & Right Lower Outer	Hatchback FWD CJZA		Knuckle Bushing	GRM12247
	2012.09-2015.05	Rear Axle Left & Right	Hatchback FWD CJZA		Bushing,axle beam	GRM31432
1.2 (81 kw)	2014.05-2016.08	-	Hatchback FWD CYVB		Engine Mounting Bushing Kit	GRM37632S
	2014.05-2016.08	Front Axle	Hatchback FWD CYVB		Protection Boot	GRM40690
	2014.05-2016.08	Front Axle	Hatchback FWD CYVB		Rubber Buffer,shock absorber	GRM33564
	2014.05-2016.08	-	Hatchback FWD CYVB		Rubber Buffer,shock absorber	GRM17980
	2014.05-2016.08	Rear Axle Left & Right Lower Outer	Hatchback FWD CYVB		Knuckle Bushing	GRM12247
	2014.05-2016.08	Rear Axle Left & Right	Hatchback FWD CYVB		Bushing,axle beam	GRM31432
1.4 (81 kw)	2013.11-2020.10	-	Hatchback FWD CPWA		Engine Mounting Bushing Kit	GRM35272K
	2013.11-2020.10	-	Hatchback FWD CPWA		Engine Mounting Bushing Kit	GRM37632S
	2013.11-2020.10	Front Axle	Hatchback FWD CPWA		Protection Boot	GRM40690
	2013.11-2020.10	Front Axle	Hatchback FWD CPWA		Rubber Buffer,shock absorber	GRM33564

YEAR	FITTING POSITION	BODY STYLE & DRIVE TYPE & ENGINE	REMARKS	PRODUCT	G-AP Ref.
AUDI **A3 Sportback**					
1.4 (81 kw)	2013.11-2020.10	-	Hatchback FWD CPWA		Rubber Buffer,shock absorber	GRM17980
	2013.11-2020.10	Rear Axle Left & Right Lower Outer	Hatchback FWD CPWA		Knuckle Bushing	GRM12247
	2013.11-2020.10	Rear Axle Left & Right	Hatchback FWD CPWA		Bushing,axle beam	GRM31432
1.4 (90 kw)	2012.09-2016.08	Upper	Hatchback FWD CMBA/CXSA		Engine Mounting Bushing	GRM33854
	2012.09-2016.08	-	Hatchback FWD CMBA/CXSA		Engine Mounting Bushing Kit	GRM35272K
	2012.09-2016.08	-	Hatchback FWD CMBA/CXSA		Engine Mounting Bushing Kit	GRM37632S
	2012.09-2016.08	Front Axle	Hatchback FWD CMBA/CXSA		Protection Boot	GRM40690
	2012.09-2016.08	Front Axle	Hatchback FWD CMBA/CXSA		Rubber Buffer,shock absorber	GRM33564
	2012.09-2016.08	-	Hatchback FWD CMBA/CXSA		Rubber Buffer,shock absorber	GRM17980
	2012.09-2016.08	Rear Axle Left & Right Lower Outer	Hatchback FWD CMBA/CXSA		Knuckle Bushing	GRM12247
	2012.09-2016.08	Rear Axle Left & Right	Hatchback FWD CMBA/CXSA		Bushing,axle beam	GRM31432
1.4 (92 kw)	2007.09-2013.03	Front Lower	Hatchback FWD CAXC/CMSA	Inner diameter:15.6mm	Engine Mounting Bushing	GRM16545
	2007.09-2013.03	Front Upper	Hatchback FWD CAXC/CMSA	Length:34mm	Engine Mounting Bushing	GRM16544
	2007.09-2013.03	Lower	Hatchback FWD CAXC/CMSA	Inner diameter:15.2mm	Engine Mounting Bushing	GRM10337
	2007.09-2013.03	Upper	Hatchback FWD CAXC/CMSA	Length:36mm	Engine Mounting Bushing	GRM10338
	2007.09-2013.03	Upper	Hatchback FWD CAXC/CMSA	Length:24.6mm	Engine Mounting Bushing	GRM32582
	2007.09-2013.03	Front	Hatchback FWD CAXC/CMSA		Engine Mounting Bushing Kit	GRM16544S
	2007.09-2013.03	Rear Axle	Hatchback FWD CAXC/CMSA		Holder,exhaust system	GRM13868
	2007.09-2013.03	Front	Hatchback FWD CAXC/CMSA		Bracket,stabilizer mounting	GRM31436
	2007.09-2013.03	-	Hatchback FWD CAXC/CMSA		Mounting,radiator	GRM14044
	2007.09-2013.03	Lower	Hatchback FWD CAXC/CMSA		Mounting,radiator	GRM14038
	2007.09-2013.03	Rear Axle	Hatchback FWD CAXC/CMSA		Rubber Buffer,shock absorber	GRM18001
	2007.09-2013.03	Rear Axle Left & Right Lower Outer	Hatchback FWD CAXC/CMSA		Knuckle Bushing	GRM12247
	2014.05-2016.08	-	Hatchback FWD CXSB/CZCA		Engine Mounting Bushing Kit	GRM37632S
	2014.05-2016.08	Front Axle	Hatchback FWD CXSB/CZCA		Protection Boot	GRM40690
	2014.05-2016.08	Front Axle	Hatchback FWD CXSB/CZCA		Rubber Buffer,shock absorber	GRM33564
	2014.05-2016.08	-	Hatchback FWD CXSB/CZCA		Rubber Buffer,shock absorber	GRM17980
	2014.05-2016.08	Rear Axle Left & Right Lower Outer	Hatchback FWD CXSB/CZCA		Knuckle Bushing	GRM12247
	2014.05-2016.08	Rear Axle Left & Right	Hatchback FWD CXSB/CZCA		Bushing,axle beam	GRM31432
1.4 (103 kw)	2013.03-2014.11	Front Axle	Hatchback FWD CPTA		Protection Boot	GRM40690
	2013.03-2014.11	Front Axle	Hatchback FWD CPTA		Rubber Buffer,shock absorber	GRM33564
	2013.03-2014.11	-	Hatchback FWD CPTA		Rubber Buffer,shock absorber	GRM17980
	2013.03-2014.11	Rear Axle Left & Right Lower Outer	Hatchback FWD CPTA		Knuckle Bushing	GRM12247
	2013.03-2014.11	Rear Axle Left & Right	Hatchback FWD CPTA		Bushing,axle beam	GRM31432
1.4 (110 kw)	2014.05-2020.10	-	Hatchback FWD CZEA		Engine Mounting Bushing Kit	GRM35272K
	2014.05-2020.10	Front Axle	Hatchback FWD CZEA		Protection Boot	GRM40690
	2014.05-2020.10	Front Axle	Hatchback FWD CZEA		Rubber Buffer,shock absorber	GRM33564
	2014.05-2020.10	-	Hatchback FWD CZEA		Rubber Buffer,shock absorber	GRM17980
	2014.05-2020.10	Rear Axle Left & Right Lower Outer	Hatchback FWD CZEA		Knuckle Bushing	GRM12247
	2014.05-2020.10	Rear Axle Left & Right	Hatchback FWD CZEA		Bushing,axle beam	GRM31432
	2021.08-	Rear Axle Left & Right Lower Outer	Hatchback FWD DJKA		Knuckle Bushing	GRM50061
1.4 (150 kw)	2014.05-2020.10	Rear Axle Left & Right Lower Outer	Hatchback FWD CUKB/CXUA/DGEA		Knuckle Bushing	GRM12247
	2014.05-2020.10	Rear Axle Left & Right Lower Outer	Hatchback FWD CUKB/CXUA/DGEA		Knuckle Bushing	GRM50061
	2014.05-2020.10	Rear Axle Left & Right	Hatchback FWD CUKB/CXUA/DGEA		Bushing,axle beam	GRM31432
	2020.06-	Front Axle	Hatchback FWD DGEA		Protection Boot	GRM40690
	2020.06-	Rear Axle	Hatchback FWD DGEA		Rubber Buffer,shock absorber	GRM33604
	2020.06-	Rear Axle Left & Right Lower Outer	Hatchback FWD DGEA		Knuckle Bushing	GRM50061
	2020.06-	Rear Axle Left & Right	Hatchback FWD DGEA		Bushing,axle beam	GRM31432
1.4 (180 kw)	2021.07-	Rear Axle Left & Right Lower Outer	Hatchback FWD DGEA		Knuckle Bushing	GRM50061
1.5 (85 kw)	2024.05-	Rear Axle Left & Right Lower Outer	Hatchback FWD DXDE		Knuckle Bushing	GRM50061
1.5 (96 kw)	2018.11-2020.10	-	Hatchback FWD DHFA		Engine Mounting Bushing Kit	GRM35272K
	2018.11-2020.10	-	Hatchback FWD DHFA		Rubber Buffer,shock absorber	GRM17980
	2018.11-2020.10	Rear Axle Left & Right Lower Outer	Hatchback FWD DHFA		Knuckle Bushing	GRM12247
	2018.11-2020.10	Rear Axle Left & Right	Hatchback FWD DHFA		Bushing,axle beam	GRM31432
	2020.07-	-	Hatchback FWD DHFA		Engine Mounting Bushing Kit	GRM35272K
	2020.07-	Front Axle	Hatchback FWD DHFA		Protection Boot	GRM40690
	2020.07-	Rear Axle Left & Right Lower Outer	Hatchback FWD DHFA		Knuckle Bushing	GRM50061
1.5 (110 kw)	2017.05-2020.10	-	Hatchback FWD DADA/DPCA		Engine Mounting Bushing Kit	GRM35272K
	2017.05-2020.10	Front Axle	Hatchback FWD DADA/DPCA		Protection Boot	GRM40690
	2017.05-2020.10	Front Axle	Hatchback FWD DADA/DPCA		Rubber Buffer,shock absorber	GRM17980
	2017.05-2020.10	Front Axle	Hatchback FWD DADA/DPCA		Rubber Buffer,shock absorber	GRM33564
	2017.05-2020.10	-	Hatchback FWD DADA/DPCA		Rubber Buffer,shock absorber	GRM17980
	2017.05-2020.10	Rear Axle Left & Right Lower Outer	Hatchback FWD DADA/DPCA		Knuckle Bushing	GRM12247
	2017.05-2020.10	Rear Axle Left & Right	Hatchback FWD DADA/DPCA		Bushing,axle beam	GRM31432

	YEAR	FITTING POSITION	BODY STYLE & DRIVE TYPE & ENGINE	REMARKS	PRODUCT	G-AP Ref.
AUDI **A3 Sportback**						
1.5 (110 kw)	2019.11-	-	Hatchback FWD DPCA		Engine Mounting Bushing Kit	GRM35272K
	2019.11-	Front Axle	Hatchback FWD DPCA		Protection Boot	GRM40690
	2019.11-	Rear Axle Left & Right Lower Outer	Hatchback FWD DPCA		Knuckle Bushing	GRM50061
	2019.11-	Rear Axle Left & Right	Hatchback FWD DPCA		Bushing,axle beam	GRM31432
	2020.04-	-	Hatchback FWD DFYA/DXDB		Engine Mounting Bushing Kit	GRM35272K
	2020.04-	Front Axle	Hatchback FWD DFYA/DXDB		Protection Boot	GRM40690
	2020.04-	Rear Axle	Hatchback FWD DFYA/DXDB		Rubber Buffer,shock absorber	GRM33604
	2020.04-	Rear Axle Left & Right Lower Outer	Hatchback FWD DFYA/DXDB		Knuckle Bushing	GRM50061
	2020.04-	Rear Axle Left & Right	Hatchback FWD DFYA/DXDB		Bushing,axle beam	GRM31432
1.5 (150 kw)	2024.06-	Rear Axle Left & Right Lower Outer	Hatchback FWD DUCB		Knuckle Bushing	GRM50061
1.5 (200 kw)	2024.11-	Rear Axle Left & Right Lower Outer	Hatchback FWD DUCA, EANB		Knuckle Bushing	GRM50061
1.6 (66 kw)	2009.05-2013.03	Front Lower	Hatchback FWD CAYB		Engine Mounting Bushing	GRM16545
	2009.05-2013.03	Front Upper	Hatchback FWD CAYB		Engine Mounting Bushing	GRM16544
	2009.05-2013.03	Lower	Hatchback FWD CAYB		Engine Mounting Bushing	GRM10337
	2009.05-2013.03	Upper	Hatchback FWD CAYB		Engine Mounting Bushing	GRM32582
	2009.05-2013.03	Front	Hatchback FWD CAYB		Engine Mounting Bushing Kit	GRM16544S
	2009.05-2013.03	Front	Hatchback FWD CAYB		Bracket,stabilizer mounting	GRM31436
	2009.05-2013.03	-	Hatchback FWD CAYB		Mounting,radiator	GRM14044
	2009.05-2013.03	Lower	Hatchback FWD CAYB		Mounting,radiator	GRM14038
	2009.05-2013.03	Rear Axle	Hatchback FWD CAYB		Rubber Buffer,shock absorber	GRM18001
	2009.05-2013.03	Rear Axle Left & Right Lower Outer	Hatchback FWD CAYB		Knuckle Bushing	GRM12247
1.6 (75 kw)	2004.09-2013.03	Front Lower	Hatchback FWD BGU/BSE/BSF/CCSA		Engine Mounting Bushing	GRM16545
	2004.09-2013.03	Front Upper	Hatchback FWD BGU/BSE/BSF/CCSA		Engine Mounting Bushing	GRM16544
	2004.09-2013.03	Lower	Hatchback FWD BGU/BSE/BSF/CCSA		Engine Mounting Bushing	GRM10337
	2004.09-2013.03	Upper	Hatchback FWD BGU/BSE/BSF/CCSA		Engine Mounting Bushing	GRM10338
	2004.09-2013.03	Upper	Hatchback FWD BGU/BSE/BSF/CCSA		Engine Mounting Bushing	GRM32582
	2004.09-2013.03	Front	Hatchback FWD BGU/BSE/BSF/CCSA		Engine Mounting Bushing Kit	GRM16544S
	2004.09-2013.03	Rear Axle	Hatchback FWD BGU/BSE/BSF/CCSA		Holder,exhaust system	GRM13862
	2004.09-2013.03	Rear Axle	Hatchback FWD BGU/BSE/BSF/CCSA		Holder,exhaust system	GRM13864
	2004.09-2013.03	Rear Axle	Hatchback FWD BGU/BSE/BSF/CCSA		Holder,exhaust system	GRM13868
	2004.09-2013.03	Front	Hatchback FWD BGU/BSE/BSF/CCSA		Bracket,stabilizer mounting	GRM31436
	2004.09-2013.03	Lower	Hatchback FWD BGU/BSE/BSF/CCSA		Mounting,radiator	GRM14038
	2004.09-2013.03	Rear Axle	Hatchback FWD BGU/BSE/BSF/CCSA		Rubber Buffer,shock absorber	GRM18001
	2004.09-2013.03	-	Hatchback FWD BGU/BSE/BSF/CCSA		Rubber Buffer,shock absorber	GRM17980
	2004.09-2013.03	Rear Axle Left & Right Lower Outer	Hatchback FWD BGU/BSE/BSF/CCSA		Knuckle Bushing	GRM12247
	2008.07-2013.03	Front Lower	Hatchback FWD CCSA/CMXA		Engine Mounting Bushing	GRM16545
	2008.07-2013.03	Front Upper	Hatchback FWD CCSA/CMXA	516544 and 510338 and 532582 different structure	Engine Mounting Bushing	GRM16544
	2008.07-2013.03	Lower	Hatchback FWD CCSA/CMXA		Engine Mounting Bushing	GRM10337
	2008.07-2013.03	Upper	Hatchback FWD CCSA/CMXA	510338 and 516544 and 532582 different structure	Engine Mounting Bushing	GRM10338
	2008.07-2013.03	Upper	Hatchback FWD CCSA/CMXA	532585 and 516544 and 510338 different structure	Engine Mounting Bushing	GRM32582
	2008.07-2013.03	Front	Hatchback FWD CCSA/CMXA		Engine Mounting Bushing Kit	GRM16544S
	2008.07-2013.03	Rear Axle	Hatchback FWD CCSA/CMXA		Holder,exhaust system	GRM13864
	2008.07-2013.03	Front	Hatchback FWD CCSA/CMXA		Bracket,stabilizer mounting	GRM31436
	2008.07-2013.03	Rear Axle	Hatchback FWD CCSA/CMXA		Rubber Buffer,shock absorber	GRM18001
	2008.07-2013.03	Rear Axle Left & Right Lower Outer	Hatchback FWD CCSA/CMXA		Knuckle Bushing	GRM12247
1.6 (77 kw)	2009.05-2013.03	Front Lower	Hatchback FWD CAYC		Engine Mounting Bushing	GRM16545
	2009.05-2013.03	Front Upper	Hatchback FWD CAYC		Engine Mounting Bushing	GRM16544
	2009.05-2013.03	Lower	Hatchback FWD CAYC		Engine Mounting Bushing	GRM10337
	2009.05-2013.03	Upper	Hatchback FWD CAYC		Engine Mounting Bushing	GRM32582
	2009.05-2013.03	Front	Hatchback FWD CAYC		Engine Mounting Bushing Kit	GRM16544S
	2009.05-2013.03	Front	Hatchback FWD CAYC		Bracket,stabilizer mounting	GRM31436
	2009.05-2013.03	-	Hatchback FWD CAYC		Mounting,radiator	GRM14044
	2009.05-2013.03	Lower	Hatchback FWD CAYC		Mounting,radiator	GRM14038
	2009.05-2013.03	Rear Axle	Hatchback FWD CAYC		Rubber Buffer,shock absorber	GRM18001
	2009.05-2013.03	Rear Axle Left & Right Lower Outer	Hatchback FWD CAYC		Knuckle Bushing	GRM12247
	2013.01-2016.12	-	Hatchback FWD CLHA		Engine Mounting Bushing	GRM38471
	2013.01-2016.12	-	Hatchback FWD CLHA		Engine Mounting Bushing Kit	GRM37632S
	2013.01-2016.12	Front Axle	Hatchback FWD CLHA		Protection Boot	GRM40690
	2013.01-2016.12	Front Axle	Hatchback FWD CLHA		Rubber Buffer,shock absorber	GRM33564
	2013.01-2016.12	-	Hatchback FWD CLHA		Rubber Buffer,shock absorber	GRM17980
	2013.01-2016.12	Rear Axle Left & Right Lower Outer	Hatchback FWD CLHA		Knuckle Bushing	GRM12247
	2013.01-2016.12	Rear Axle Left & Right	Hatchback FWD CLHA		Bushing,axle beam	GRM31432
1.6 (81 kw)	2013.09-2020.10	-	Hatchback FWD CRKB/CXXB/DBKA		Engine Mounting Bushing	GRM38471
	2013.09-2020.10	-	Hatchback FWD CRKB/CXXB/DBKA		Engine Mounting Bushing Kit	GRM37632S

	YEAR	FITTING POSITION	BODY STYLE & DRIVE TYPE & ENGINE	REMARKS	PRODUCT	G-AP Ref.
AUDI **A3 Sportback**						
1.6 (81 kw)	2013.09-2020.10	Front Axle	Hatchback FWD CRKB/CXXB/DBKA		Protection Boot	GRM40690
	2013.09-2020.10	Front Axle	Hatchback FWD CRKB/CXXB/DBKA		Rubber Buffer,shock absorber	GRM33564
	2013.09-2020.10	-	Hatchback FWD CRKB/CXXB/DBKA		Rubber Buffer,shock absorber	GRM17980
	2013.09-2020.10	Rear Axle Left & Right Lower Outer	Hatchback FWD CRKB/CXXB/DBKA		Knuckle Bushing	GRM12247
	2013.09-2020.10	Rear Axle Left & Right	Hatchback FWD CRKB/CXXB/DBKA		Bushing,axle beam	GRM31432
1.6 (85 kw)	2004.09-2007.09	Front Lower	Hatchback FWD BLF/BLP		Engine Mounting Bushing	GRM16545
	2004.09-2007.09	Front Upper	Hatchback FWD BLF/BLP		Engine Mounting Bushing	GRM16544
	2004.09-2007.09	Lower	Hatchback FWD BLF/BLP		Engine Mounting Bushing	GRM10337
	2004.09-2007.09	Upper	Hatchback FWD BLF/BLP		Engine Mounting Bushing	GRM10338
	2004.09-2007.09	Upper	Hatchback FWD BLF/BLP		Engine Mounting Bushing	GRM32582
	2004.09-2007.09	Front	Hatchback FWD BLF/BLP		Engine Mounting Bushing Kit	GRM16544S
	2004.09-2007.09	Rear Axle	Hatchback FWD BLF/BLP		Holder,exhaust system	GRM13868
	2004.09-2007.09	Front	Hatchback FWD BLF/BLP		Holder,exhaust system	GRM13861
	2004.09-2007.09	Front	Hatchback FWD BLF/BLP		Bracket,stabilizer mounting	GRM31436
	2004.09-2007.09	Lower	Hatchback FWD BLF/BLP		Mounting,radiator	GRM14038
	2004.09-2007.09	-	Hatchback FWD BLF/BLP		Rubber Buffer,shock absorber	GRM17980
	2004.09-2007.09	Rear Axle Left & Right Lower Outer	Hatchback FWD BLF/BLP		Knuckle Bushing	GRM12247
	2017.02-2020.10	-	Hatchback FWD DDYA/DGTE		Engine Mounting Bushing	GRM38471
	2017.02-2020.10	Front Axle	Hatchback FWD DDYA/DGTE		Protection Boot	GRM40690
	2017.02-2020.10	Front Axle	Hatchback FWD DDYA/DGTE		Rubber Buffer,shock absorber	GRM17980
	2017.02-2020.10	Front Axle	Hatchback FWD DDYA/DGTE		Rubber Buffer,shock absorber	GRM33564
	2017.02-2020.10	-	Hatchback FWD DDYA/DGTE		Rubber Buffer,shock absorber	GRM17980
	2017.02-2020.10	Rear Axle Left & Right Lower Outer	Hatchback FWD DDYA/DGTE		Knuckle Bushing	GRM12247
	2017.02-2020.10	Rear Axle Left & Right	Hatchback FWD DDYA/DGTE		Bushing,axle beam	GRM31432
1.8 (118 kw)	2007.01-2013.03	Front Lower	Hatchback FWD BYT/BZB/CDAA	Inner diameter:15.6mm	Engine Mounting Bushing	GRM16545
	2007.01-2013.03	Front Upper	Hatchback FWD BYT/BZB/CDAA	Length:34mm	Engine Mounting Bushing	GRM16544
	2007.01-2013.03	Lower	Hatchback FWD BYT/BZB/CDAA	Inner diameter:15.2mm	Engine Mounting Bushing	GRM10337
	2007.01-2013.03	Upper	Hatchback FWD BYT/BZB/CDAA	Length:36mm	Engine Mounting Bushing	GRM10338
	2007.01-2013.03	Upper	Hatchback FWD BYT/BZB/CDAA	Length:24.6mm	Engine Mounting Bushing	GRM32582
	2007.01-2013.03	Front	Hatchback FWD BYT/BZB/CDAA		Engine Mounting Bushing Kit	GRM16544S
	2007.01-2013.03	Front	Hatchback FWD BYT/BZB/CDAA		Bracket,stabilizer mounting	GRM31436
	2007.01-2013.03	-	Hatchback FWD BYT/BZB/CDAA		Mounting,radiator	GRM14044
	2007.01-2013.03	Lower	Hatchback FWD BYT/BZB/CDAA		Mounting,radiator	GRM14038
	2007.01-2013.03	Rear Axle	Hatchback FWD BYT/BZB/CDAA		Rubber Buffer,shock absorber	GRM18001
	2007.01-2013.03	Rear Axle Left & Right Lower Outer	Hatchback FWD BYT/BZB/CDAA		Knuckle Bushing	GRM12247
1.8 (132 kw)	2012.03-2016.08	-	Hatchback FWD CJSA/CJSB		Engine Mounting Bushing	GRM38471
	2012.03-2016.08	-	Hatchback FWD CJSA/CJSB		Engine Mounting Bushing Kit	GRM37632S
	2012.03-2016.08	Front Axle	Hatchback FWD CJSA/CJSB		Protection Boot	GRM40690
	2012.03-2016.08	Front Axle	Hatchback FWD CJSA/CJSB		Rubber Buffer,shock absorber	GRM33564
	2012.03-2016.08	-	Hatchback FWD CJSA/CJSB		Rubber Buffer,shock absorber	GRM17980
	2012.03-2016.08	Rear Axle Left & Right Lower Outer	Hatchback FWD CJSA/CJSB		Knuckle Bushing	GRM12247
	2012.03-2016.08	Rear Axle Left & Right	Hatchback FWD CJSA/CJSB		Bushing,axle beam	GRM31432
1.9 (77 kw)	2004.09-2010.05	Front Lower	Hatchback FWD BKC/BLS/BXE	Engine Code:BXE,Engine Code:BLS,Engine Code:BKC,Chassis no. from:8P-BA-088001 Chassis no. from:8P-BB-010501	Engine Mounting Bushing	GRM16545
	2004.09-2010.05	Front Upper	Hatchback FWD BKC/BLS/BXE		Engine Mounting Bushing	GRM16544
	2004.09-2010.05	Lower	Hatchback FWD BKC/BLS/BXE		Engine Mounting Bushing	GRM10337
	2004.09-2010.05	Upper	Hatchback FWD BKC/BLS/BXE		Engine Mounting Bushing	GRM10338
	2004.09-2010.05	Upper	Hatchback FWD BKC/BLS/BXE	Chassis no. from:8P-BB-010501,Chassis no. from:8P-BA-088001	Engine Mounting Bushing	GRM32582
	2004.09-2010.05	Front	Hatchback FWD BKC/BLS/BXE		Engine Mounting Bushing Kit	GRM16544S
	2004.09-2010.05	Rear Axle	Hatchback FWD BKC/BLS/BXE		Holder,exhaust system	GRM13862
	2004.09-2010.05	Rear Axle	Hatchback FWD BKC/BLS/BXE		Holder,exhaust system	GRM13868
	2004.09-2010.05	Front	Hatchback FWD BKC/BLS/BXE		Bracket,stabilizer mounting	GRM31436
	2004.09-2010.05	-	Hatchback FWD BKC/BLS/BXE		Mounting,radiator	GRM14044
	2004.09-2010.05	Lower	Hatchback FWD BKC/BLS/BXE		Mounting,radiator	GRM14038
	2004.09-2010.05	Rear Axle	Hatchback FWD BKC/BLS/BXE		Rubber Buffer,shock absorber	GRM18001
	2004.09-2010.05	-	Hatchback FWD BKC/BLS/BXE		Rubber Buffer,shock absorber	GRM17980
	2004.09-2010.05	Rear Axle Left & Right Lower Outer	Hatchback FWD BKC/BLS/BXE		Knuckle Bushing	GRM12247
2.0 (81 kw)	2013.05-2016.08	-	Hatchback FWD CRFA		Engine Mounting Bushing	GRM38471
	2013.05-2016.08	-	Hatchback FWD CRFA		Engine Mounting Bushing Kit	GRM37632S
	2013.05-2016.08	Front Axle	Hatchback FWD CRFA		Protection Boot	GRM40690
	2013.05-2016.08	Front Axle	Hatchback FWD CRFA		Rubber Buffer,shock absorber	GRM33564
	2013.05-2016.08	-	Hatchback FWD CRFA		Rubber Buffer,shock absorber	GRM17980
	2013.05-2016.08	Rear Axle Left & Right Lower Outer	Hatchback FWD CRFA		Knuckle Bushing	GRM12247
	2013.05-2016.08	Rear Axle Left & Right	Hatchback FWD CRFA		Bushing,axle beam	GRM31432

YEAR	FITTING POSITION	BODY STYLE & DRIVE TYPE & ENGINE	REMARKS	PRODUCT	G-AP Ref.
AUDI **A3 Sportback**					
2.0 (85 kw)	2019.11-	-	Hatchback FWD DSUD/DTRB/DTRD		Engine Mounting Bushing	GRM38471
	2019.11-	Front Axle	Hatchback FWD DSUD/DTRB/DTRD		Protection Boot	GRM40690
	2019.11-	Rear Axle Left & Right Lower Outer	Hatchback FWD DSUD/DTRB/DTRD		Knuckle Bushing	GRM50061
	2019.11-	Rear Axle Left & Right	Hatchback FWD DSUD/DTRB/DTRD		Bushing,axle beam	GRM31432
2.0 (100 kw)	2004.09-2013.03	Front Lower	Hatchback FWD AZV/CBAA/CFFA	Inner diameter:15.6mm	Engine Mounting Bushing	GRM16545
	2004.09-2013.03	Front Upper	Hatchback FWD AZV/CBAA/CFFA	Length:34mm	Engine Mounting Bushing	GRM16544
	2004.09-2013.03	Lower	Hatchback FWD AZV/CBAA/CFFA	Inner diameter:15.2mm	Engine Mounting Bushing	GRM10337
	2004.09-2013.03	Upper	Hatchback FWD AZV/CBAA/CFFA	Length:36mm	Engine Mounting Bushing	GRM10338
	2004.09-2013.03	Upper	Hatchback FWD AZV/CBAA/CFFA	Length:24.6mm	Engine Mounting Bushing	GRM32582
	2004.09-2013.03	Front	Hatchback FWD AZV/CBAA/CFFA		Engine Mounting Bushing Kit	GRM16544S
	2004.09-2013.03	Rear Axle	Hatchback FWD AZV/CBAA/CFFA		Holder,exhaust system	GRM13868
	2004.09-2013.03	Front	Hatchback FWD AZV/CBAA/CFFA		Bracket,stabilizer mounting	GRM31436
	2004.09-2013.03	-	Hatchback FWD AZV/CBAA/CFFA		Mounting,radiator	GRM14044
	2004.09-2013.03	Lower	Hatchback FWD AZV/CBAA/CFFA		Mounting,radiator	GRM14038
	2004.09-2013.03	Rear Axle	Hatchback FWD AZV/CBAA/CFFA		Rubber Buffer,shock absorber	GRM18001
	2004.09-2013.03	-	Hatchback FWD AZV/CBAA/CFFA		Rubber Buffer,shock absorber	GRM17980
	2004.09-2013.03	Rear Axle Left & Right Lower Outer	Hatchback FWD AZV/CBAA/CFFA		Knuckle Bushing	GRM12247
	2013.05-2016.08	-	Hatchback FWD CRBD/CRLC		Engine Mounting Bushing	GRM38471
	2013.05-2016.08	-	Hatchback FWD CRBD/CRLC		Engine Mounting Bushing Kit	GRM37632S
	2013.05-2016.08	Front Axle	Hatchback FWD CRBD/CRLC		Protection Boot	GRM40690
	2013.05-2016.08	-	Hatchback FWD CRBD/CRLC		Rubber Buffer,shock absorber	GRM17980
	2013.05-2016.08	Rear Axle Left & Right Lower Outer	Hatchback FWD CRBD/CRLC		Knuckle Bushing	GRM12247
	2013.05-2016.08	Rear Axle Left & Right	Hatchback FWD CRBD/CRLC		Bushing,axle beam	GRM31432
2.0 (103 kw)	2004.09-2013.03	Front Lower	Hatchback FWD BKD/CBAB/CFFB/CLJA	Inner diameter:15.6mm	Engine Mounting Bushing	GRM16545
	2004.09-2013.03	Front Upper	Hatchback FWD BKD/CBAB/CFFB/CLJA	Length:34mm	Engine Mounting Bushing	GRM16544
	2004.09-2013.03	Lower	Hatchback FWD BKD/CBAB/CFFB/CLJA	Inner diameter:15.2mm	Engine Mounting Bushing	GRM10337
	2004.09-2013.03	Upper	Hatchback FWD BKD/CBAB/CFFB/CLJA	Length:36mm	Engine Mounting Bushing	GRM10338
	2004.09-2013.03	Upper	Hatchback FWD BKD/CBAB/CFFB/CLJA	Engine Code:CFFB,Engine Code:CBAB,Engine Code:BKD	Engine Mounting Bushing	GRM32582
	2004.09-2013.03	Front	Hatchback FWD BKD/CBAB/CFFB/CLJA		Engine Mounting Bushing Kit	GRM16544S
	2004.09-2013.03	Rear Axle	Hatchback FWD BKD/CBAB/CFFB/CLJA		Holder,exhaust system	GRM13862
	2004.09-2013.03	Rear Axle	Hatchback FWD BKD/CBAB/CFFB/CLJA		Holder,exhaust system	GRM13868
	2004.09-2013.03	Front	Hatchback FWD BKD/CBAB/CFFB/CLJA		Bracket,stabilizer mounting	GRM31436
	2004.09-2013.03	-	Hatchback FWD BKD/CBAB/CFFB/CLJA		Mounting,radiator	GRM14044
	2004.09-2013.03	Lower	Hatchback FWD BKD/CBAB/CFFB/CLJA		Mounting,radiator	GRM14038
	2004.09-2013.03	Rear Axle	Hatchback FWD BKD/CBAB/CFFB/CLJA		Rubber Buffer,shock absorber	GRM18001
	2004.09-2013.03	-	Hatchback FWD BKD/CBAB/CFFB/CLJA		Rubber Buffer,shock absorber	GRM17980
	2004.09-2013.03	Rear Axle Left & Right Lower Outer	Hatchback FWD BKD/CBAB/CFFB/CLJA		Knuckle Bushing	GRM12247
	2005.06-2008.06	Front Lower	Hatchback FWD BMM	Chassis no. from:8P-8B010501,Chassis no. from:8P-8A088000	Engine Mounting Bushing	GRM16545
	2005.06-2008.06	Front Upper	Hatchback FWD BMM	Length:34mm	Engine Mounting Bushing	GRM16544
	2005.06-2008.06	Lower	Hatchback FWD BMM		Engine Mounting Bushing	GRM10337
	2005.06-2008.06	Upper	Hatchback FWD BMM	Length:36mm	Engine Mounting Bushing	GRM10338
	2005.06-2008.06	Upper	Hatchback FWD BMM	Length:24.6mm	Engine Mounting Bushing	GRM32582
	2005.06-2008.06	Front	Hatchback FWD BMM		Engine Mounting Bushing Kit	GRM16544S
	2005.06-2008.06	Rear Axle	Hatchback FWD BMM		Holder,exhaust system	GRM13868
	2005.06-2008.06	Front	Hatchback FWD BMM		Bracket,stabilizer mounting	GRM31436
	2005.06-2008.06	-	Hatchback FWD BMM		Mounting,radiator	GRM14044
	2005.06-2008.06	Lower	Hatchback FWD BMM		Mounting,radiator	GRM14038
	2005.06-2008.06	-	Hatchback FWD BMM		Rubber Buffer,shock absorber	GRM17980
	2005.06-2008.06	Rear Axle Left & Right Lower Outer	Hatchback FWD BMM		Knuckle Bushing	GRM12247
2.0 (105 kw)	2013.03-2016.08	-	Hatchback FWD CRFC		Engine Mounting Bushing	GRM38471
	2013.03-2016.08	-	Hatchback FWD CRFC		Engine Mounting Bushing Kit	GRM37632S
	2013.03-2016.08	Front Axle	Hatchback FWD CRFC		Protection Boot	GRM40690
	2013.03-2016.08	Front Axle	Hatchback FWD CRFC		Rubber Buffer,shock absorber	GRM33564
	2013.03-2016.08	-	Hatchback FWD CRFC		Rubber Buffer,shock absorber	GRM17980
	2013.03-2016.08	Rear Axle Left & Right Lower Outer	Hatchback FWD CRFC		Knuckle Bushing	GRM12247
	2013.03-2016.08	Rear Axle Left & Right	Hatchback FWD CRFC		Bushing,axle beam	GRM31432
2.0 (110 kw)	2004.09-2008.06	Front Lower	Hatchback FWD AXW/BLR/BLX/BLY/BMB/BVY/BVZ	Inner diameter:15.6mm	Engine Mounting Bushing	GRM16545
	2004.09-2008.06	Front Upper	Hatchback FWD AXW/BLR/BLX/BLY/BMB/BVY/BVZ	Length:34mm	Engine Mounting Bushing	GRM16544
	2004.09-2008.06	Lower	Hatchback FWD AXW/BLR/BLX/BLY/BMB/BVY/BVZ	Inner diameter:15.2mm	Engine Mounting Bushing	GRM10337
	2004.09-2008.06	Upper	Hatchback FWD AXW/BLR/BLX/BLY/BMB/BVY/BVZ	Length:36mm	Engine Mounting Bushing	GRM10338
	2004.09-2008.06	Upper	Hatchback FWD AXW/BLR/BLX/BLY/BMB/BVY/BVZ	Engine Code:BVZ,Engine Code:BVY,Engine Code:BLY,Engine Code:BLX,Engine Code:BLR	Engine Mounting Bushing	GRM32582
	2004.09-2008.06	Front	Hatchback FWD AXW/BLR/BLX/BLY/BMB/BVY/BVZ		Engine Mounting Bushing Kit	GRM16544S
	2004.09-2008.06	Rear Axle	Hatchback FWD AXW/BLR/BLX/BLY/BMB/BVY/BVZ		Holder,exhaust system	GRM13862
	2004.09-2008.06	Rear Axle	Hatchback FWD AXW/BLR/BLX/BLY/BMB/BVY/BVZ		Holder,exhaust system	GRM13868

	YEAR	FITTING POSITION	BODY STYLE & DRIVE TYPE & ENGINE	REMARKS	PRODUCT	G-AP Ref.
AUDI **A3 Sportback**						
2.0 (110 kw)	2004.09-2008.06	Front	Hatchback FWD AXW/BLR/BLX/BLY/BMB/BVY/BVZ		Bracket,stabilizer mounting	GRM31436
	2004.09-2008.06	Lower	Hatchback FWD AXW/BLR/BLX/BLY/BMB/BVY/BVZ		Mounting,radiator	GRM14038
	2004.09-2008.06	-	Hatchback FWD AXW/BLR/BLX/BLY/BMB/BVY/BVZ		Rubber Buffer,shock absorber	GRM17980
	2004.09-2008.06	Rear Axle Left & Right Lower Outer	Hatchback FWD AXW/BLR/BLX/BLY/BMB/BVY/BVZ		Knuckle Bushing	GRM12247
	2012.09-2020.10	Upper	Hatchback FWD CRBC/CRLB/CRUA/DBGA/DCYA/DEJA/DFGA		Engine Mounting Bushing	GRM33854
	2012.09-2020.10	-	Hatchback FWD CRBC/CRLB/CRUA/DBGA/DCYA/DEJA/DFGA	Date from:2015.02	Engine Mounting Bushing	GRM38471
	2012.09-2020.10	-	Hatchback FWD CRBC/CRLB/CRUA/DBGA/DCYA/DEJA/DFGA		Engine Mounting Bushing	GRM38471
	2012.09-2020.10	Upper	Hatchback FWD CRBC/CRLB/CRUA/DBGA/DCYA/DEJA/DFGA		Engine Mounting Bushing Kit	GRM37632S
	2012.09-2020.10	-	Hatchback FWD CRBC/CRLB/CRUA/DBGA/DCYA/DEJA/DFGA		Engine Mounting Bushing Kit	GRM37632S
	2012.09-2020.10	Front Axle	Hatchback FWD CRBC/CRLB/CRUA/DBGA/DCYA/DEJA/DFGA		Protection Boot	GRM40690
	2012.09-2020.10	Front Axle	Hatchback FWD CRBC/CRLB/CRUA/DBGA/DCYA/DEJA/DFGA		Rubber Buffer,shock absorber	GRM17980
	2012.09-2020.10	Front Axle	Hatchback FWD CRBC/CRLB/CRUA/DBGA/DCYA/DEJA/DFGA		Rubber Buffer,shock absorber	GRM33564
	2012.09-2020.10	Rear Axle	Hatchback FWD CRBC/CRLB/CRUA/DBGA/DCYA/DEJA/DFGA		Rubber Buffer,shock absorber	GRM33604
	2012.09-2020.10	-	Hatchback FWD CRBC/CRLB/CRUA/DBGA/DCYA/DEJA/DFGA		Rubber Buffer,shock absorber	GRM17980
	2012.09-2020.10	Rear Axle Left & Right Lower Outer	Hatchback FWD CRBC/CRLB/CRUA/DBGA/DCYA/DEJA/DFGA		Knuckle Bushing	GRM12247
	2012.09-2020.10	Rear Axle Left & Right	Hatchback FWD CRBC/CRLB/CRUA/DBGA/DCYA/DEJA/DFGA		Bushing,axle beam	GRM31432
	2019.11-	-	Hatchback FWD DSRB/DTSA/DTSB/DXPA		Engine Mounting Bushing	GRM38471
	2019.11-	Front Axle	Hatchback FWD DSRB/DTSA/DTSB/DXPA		Protection Boot	GRM40690
	2019.11-	Rear Axle Left & Right Lower Outer	Hatchback FWD DSRB/DTSA/DTSB/DXPA		Knuckle Bushing	GRM50061
	2019.11-	Rear Axle Left & Right	Hatchback FWD DSRB/DTSA/DTSB/DXPA		Bushing,axle beam	GRM31432
2.0 (120 kw)	2006.06-2008.06	Front Lower	Hatchback FWD BUY	Inner diameter:15.6mm	Engine Mounting Bushing	GRM16545
	2006.06-2008.06	Front Upper	Hatchback FWD BUY	Length:34mm	Engine Mounting Bushing	GRM16544
	2006.06-2008.06	Lower	Hatchback FWD BUY	Inner diameter:15.2mm	Engine Mounting Bushing	GRM10337
	2006.06-2008.06	Upper	Hatchback FWD BUY	Length:24.6mm	Engine Mounting Bushing	GRM32582
	2006.06-2008.06	Front	Hatchback FWD BUY		Engine Mounting Bushing Kit	GRM16544S
	2006.06-2008.06	Front	Hatchback FWD BUY		Bracket,stabilizer mounting	GRM31436
	2006.06-2008.06	-	Hatchback FWD BUY		Mounting,radiator	GRM14044
	2006.06-2008.06	Lower	Hatchback FWD BUY		Mounting,radiator	GRM14038
	2006.06-2008.06	Rear Axle Left & Right Lower Outer	Hatchback FWD BUY		Knuckle Bushing	GRM12247
2.0 (125 kw)	2006.02-2013.03	Front Lower	Hatchback FWD BMN/CBBB/CFGB	Inner diameter:15.6mm	Engine Mounting Bushing	GRM16545
	2006.02-2013.03	Front Upper	Hatchback FWD BMN/CBBB/CFGB	Length:34mm	Engine Mounting Bushing	GRM16544
	2006.02-2013.03	Lower	Hatchback FWD BMN/CBBB/CFGB	Inner diameter:15.2mm	Engine Mounting Bushing	GRM10337
	2006.02-2013.03	Upper	Hatchback FWD BMN/CBBB/CFGB	Length:24.6mm	Engine Mounting Bushing	GRM32582
	2006.02-2013.03	Front	Hatchback FWD BMN/CBBB/CFGB		Engine Mounting Bushing Kit	GRM16544S
	2006.02-2013.03	Front	Hatchback FWD BMN/CBBB/CFGB		Bracket,stabilizer mounting	GRM31436
	2006.02-2013.03	-	Hatchback FWD BMN/CBBB/CFGB		Mounting,radiator	GRM14044
	2006.02-2013.03	Lower	Hatchback FWD BMN/CBBB/CFGB		Mounting,radiator	GRM14038
	2006.02-2013.03	Rear Axle	Hatchback FWD BMN/CBBB/CFGB		Rubber Buffer,shock absorber	GRM18001
	2006.02-2013.03	Rear Axle Left & Right Lower Outer	Hatchback FWD BMN/CBBB/CFGB		Knuckle Bushing	GRM12247
2.0 (135 kw)	2013.05-2018.07	-	Hatchback FWD CUNA/DGCA		Engine Mounting Bushing	GRM38471
	2013.05-2018.07	-	Hatchback FWD CUNA/DGCA		Engine Mounting Bushing Kit	GRM37632S
	2013.05-2018.07	Front Axle	Hatchback FWD CUNA/DGCA		Protection Boot	GRM40690
	2013.05-2018.07	Front Axle	Hatchback FWD CUNA/DGCA		Rubber Buffer,shock absorber	GRM33564
	2013.05-2018.07	-	Hatchback FWD CUNA/DGCA		Rubber Buffer,shock absorber	GRM17980
	2013.05-2018.07	Rear Axle Left & Right Lower Outer	Hatchback FWD CUNA/DGCA		Knuckle Bushing	GRM12247
	2013.05-2018.07	Rear Axle Left & Right	Hatchback FWD CUNA/DGCA		Bushing,axle beam	GRM31432
2.0 (140 kw)	2016.05-2020.10	-	Hatchback FWD CZPB/DKZA		Engine Mounting Bushing	GRM38471
	2016.05-2020.10	Front Axle	Hatchback FWD CZPB/DKZA		Protection Boot	GRM40690
	2016.05-2020.10	Front Axle	Hatchback FWD CZPB/DKZA		Rubber Buffer,shock absorber	GRM17980
	2016.05-2020.10	Front Axle	Hatchback FWD CZPB/DKZA		Rubber Buffer,shock absorber	GRM33564
	2016.05-2020.10	-	Hatchback FWD CZPB/DKZA		Rubber Buffer,shock absorber	GRM17980
	2016.05-2020.10	Rear Axle Left & Right Lower Outer	Hatchback FWD CZPB/DKZA		Knuckle Bushing	GRM12247
	2016.05-2020.10	Rear Axle Left & Right	Hatchback FWD CZPB/DKZA		Bushing,axle beam	GRM31432
2.0 (147 kw)	2004.09-2013.03	Front Lower	Hatchback FWD AXX/BPY/BWA/CAWB/CBFA/CCZA	Inner diameter:15.6mm	Engine Mounting Bushing	GRM16545
	2004.09-2013.03	Front Upper	Hatchback FWD AXX/BPY/BWA/CAWB/CBFA/CCZA	Length:34mm	Engine Mounting Bushing	GRM16544
	2004.09-2013.03	Lower	Hatchback FWD AXX/BPY/BWA/CAWB/CBFA/CCZA	Inner diameter:15.2mm	Engine Mounting Bushing	GRM10337
	2004.09-2013.03	Upper	Hatchback FWD AXX/BPY/BWA/CAWB/CBFA/CCZA	Length:36mm	Engine Mounting Bushing	GRM10338
	2004.09-2013.03	Upper	Hatchback FWD AXX/BPY/BWA/CAWB/CBFA/CCZA	Length:24.6mm	Engine Mounting Bushing	GRM32582
	2004.09-2013.03	Front	Hatchback FWD AXX/BPY/BWA/CAWB/CBFA/CCZA		Engine Mounting Bushing Kit	GRM16544S
	2004.09-2013.03	Rear Axle	Hatchback FWD AXX/BPY/BWA/CAWB/CBFA/CCZA		Holder,exhaust system	GRM13868
	2004.09-2013.03	Front	Hatchback FWD AXX/BPY/BWA/CAWB/CBFA/CCZA		Bracket,stabilizer mounting	GRM31436
	2004.09-2013.03	-	Hatchback FWD AXX/BPY/BWA/CAWB/CBFA/CCZA		Mounting,radiator	GRM14044
	2004.09-2013.03	Lower	Hatchback FWD AXX/BPY/BWA/CAWB/CBFA/CCZA		Mounting,radiator	GRM14038
	2004.09-2013.03	Rear Axle	Hatchback FWD AXX/BPY/BWA/CAWB/CBFA/CCZA		Rubber Buffer,shock absorber	GRM18001

	YEAR	FITTING POSITION	BODY STYLE & DRIVE TYPE & ENGINE	REMARKS	PRODUCT	G-AP Ref.
AUDI **A3 Sportback**						
2.0 (147 kw)	2004.09-2013.03	-	Hatchback FWD AXX/BPY/BWA/CAWB/CBFA/CCZA		Rubber Buffer,shock absorber	**GRM17980**
	2004.09-2013.03	Rear Axle Left & Right Lower Outer	Hatchback FWD AXX/BPY/BWA/CAWB/CBFA/CCZA		Knuckle Bushing	**GRM12247**
2.0 (162 kw)	2015.02-2016.08	-	Hatchback FWD CHHB		Engine Mounting Bushing	**GRM38471**
	2015.02-2016.08	-	Hatchback FWD CHHB		Engine Mounting Bushing Kit	**GRM37632S**
A3 Sportback Quattro						
1.6 (81 kw)	2015.05-2016.08	-	Hatchback 4WD CXXB		Engine Mounting Bushing Kit	**GRM35272K**
	2015.05-2016.08	Front Axle	Hatchback 4WD CXXB		Protection Boot	**GRM40690**
	2015.05-2016.08	Front Axle	Hatchback 4WD CXXB		Rubber Buffer,shock absorber	**GRM33564**
	2015.05-2016.08	-	Hatchback 4WD CXXB		Rubber Buffer,shock absorber	**GRM17980**
	2015.05-2016.08	Rear Axle Left & Right Lower Outer	Hatchback 4WD CXXB		Knuckle Bushing	**GRM12247**
	2015.05-2016.08	Rear Axle Left & Right	Hatchback 4WD CXXB		Bushing,axle beam	**GRM31432**
1.8 (118 kw)	2008.07-2013.03	Front Lower	Hatchback 4WD CDAA	Inner diameter:15.6mm	Engine Mounting Bushing	**GRM16545**
	2008.07-2013.03	Front Upper	Hatchback 4WD CDAA	Length:34mm	Engine Mounting Bushing	**GRM16544**
	2008.07-2013.03	Lower	Hatchback 4WD CDAA	Inner diameter:15.2mm	Engine Mounting Bushing	**GRM10337**
	2008.07-2013.03	Upper	Hatchback 4WD CDAA	Length:24.6mm	Engine Mounting Bushing	**GRM32582**
	2008.07-2013.03	Front	Hatchback 4WD CDAA		Engine Mounting Bushing Kit	**GRM16544S**
	2008.07-2013.03	Front	Hatchback 4WD CDAA		Bracket,stabilizer mounting	**GRM31436**
	2008.07-2013.03	-	Hatchback 4WD CDAA		Mounting,radiator	**GRM14044**
	2008.07-2013.03	Lower	Hatchback 4WD CDAA		Mounting,radiator	**GRM14038**
	2008.07-2013.03	Rear Axle Left & Right Lower Outer	Hatchback 4WD CDAA		Knuckle Bushing	**GRM12247**
	2008.07-2013.03	Rear Axle Left & Right Inner	Hatchback 4WD CDAA		Bushing,axle beam	**GRM31421**
	2008.07-2013.03	Rear Axle Left & Right Outer	Hatchback 4WD CDAA		Bushing,axle beam	**GRM31422**
1.8 (132 kw)	2013.05-2016.08	-	Hatchback 4WD CJSB		Engine Mounting Bushing Kit	**GRM35272K**
	2013.05-2016.08	-	Hatchback 4WD CJSB		Engine Mounting Bushing Kit	**GRM37632S**
	2013.05-2016.08	Front Axle	Hatchback 4WD CJSB		Protection Boot	**GRM40690**
	2013.05-2016.08	Front Axle	Hatchback 4WD CJSB		Rubber Buffer,shock absorber	**GRM33564**
	2013.05-2016.08	-	Hatchback 4WD CJSB		Rubber Buffer,shock absorber	**GRM17980**
	2013.05-2016.08	Rear Axle Left & Right Lower Outer	Hatchback 4WD CJSB		Knuckle Bushing	**GRM12247**
	2013.05-2016.08	Rear Axle Left & Right	Hatchback 4WD CJSB		Bushing,axle beam	**GRM31432**
2.0 (103 kw)	2005.11-2013.03	Front Lower	Hatchback 4WD BKD/CBAB/CFFB	Inner diameter:15.6mm	Engine Mounting Bushing	**GRM16545**
	2005.11-2013.03	Front Upper	Hatchback 4WD BKD/CBAB/CFFB	Length:34mm	Engine Mounting Bushing	**GRM16544**
	2005.11-2013.03	Lower	Hatchback 4WD BKD/CBAB/CFFB	Inner diameter:15.2mm	Engine Mounting Bushing	**GRM10337**
	2005.11-2013.03	Upper	Hatchback 4WD BKD/CBAB/CFFB	Length:36mm	Engine Mounting Bushing	**GRM10338**
	2005.11-2013.03	Upper	Hatchback 4WD BKD/CBAB/CFFB	for PR no.:TL4	Engine Mounting Bushing	**GRM32582**
	2005.11-2013.03	Front	Hatchback 4WD BKD/CBAB/CFFB		Engine Mounting Bushing Kit	**GRM16544S**
	2005.11-2013.03	Rear Axle	Hatchback 4WD BKD/CBAB/CFFB		Holder,exhaust system	**GRM13862**
	2005.11-2013.03	Front	Hatchback 4WD BKD/CBAB/CFFB		Bracket,stabilizer mounting	**GRM31436**
	2005.11-2013.03	-	Hatchback 4WD BKD/CBAB/CFFB		Mounting,radiator	**GRM14044**
	2005.11-2013.03	Lower	Hatchback 4WD BKD/CBAB/CFFB		Mounting,radiator	**GRM14038**
	2005.11-2013.03	Rear Axle Left & Right Lower Outer	Hatchback 4WD BKD/CBAB/CFFB		Knuckle Bushing	**GRM12247**
	2005.11-2013.03	Rear Axle Left & Right Inner	Hatchback 4WD BKD/CBAB/CFFB		Bushing,axle beam	**GRM31421**
	2005.11-2013.03	Rear Axle Left & Right Outer	Hatchback 4WD BKD/CBAB/CFFB		Bushing,axle beam	**GRM31422**
	2007.06-2008.06	Front Lower	Hatchback 4WD BMM	Inner diameter:15.6mm	Engine Mounting Bushing	**GRM16545**
	2007.06-2008.06	Front Upper	Hatchback 4WD BMM	Length:34mm	Engine Mounting Bushing	**GRM16544**
	2007.06-2008.06	Lower	Hatchback 4WD BMM	Inner diameter:15.2mm	Engine Mounting Bushing	**GRM10337**
	2007.06-2008.06	Upper	Hatchback 4WD BMM	Length:36mm	Engine Mounting Bushing	**GRM10338**
	2007.06-2008.06	Upper	Hatchback 4WD BMM	Chassis no. to:8P-6A-040000	Engine Mounting Bushing	**GRM32582**
	2007.06-2008.06	Front	Hatchback 4WD BMM		Engine Mounting Bushing Kit	**GRM16544S**
	2007.06-2008.06	Front	Hatchback 4WD BMM		Bracket,stabilizer mounting	**GRM31436**
	2007.06-2008.06	-	Hatchback 4WD BMM		Mounting,radiator	**GRM14044**
	2007.06-2008.06	Lower	Hatchback 4WD BMM		Mounting,radiator	**GRM14038**
	2007.06-2008.06	Rear Axle Left & Right Lower Outer	Hatchback 4WD BMM		Knuckle Bushing	**GRM12247**
	2007.06-2008.06	Rear Axle Left & Right Inner	Hatchback 4WD BMM		Bushing,axle beam	**GRM31421**
	2007.06-2008.06	Rear Axle Left & Right Outer	Hatchback 4WD BMM		Bushing,axle beam	**GRM31422**
2.0 (110 kw)	2013.02-2020.10	Upper	Hatchback 4WD CRBC/CRLB/DCYA		Engine Mounting Bushing	**GRM33854**
	2013.02-2020.10	-	Hatchback 4WD CRBC/CRLB/DCYA		Engine Mounting Bushing Kit	**GRM35272K**
	2013.02-2020.10	-	Hatchback 4WD CRBC/CRLB/DCYA		Engine Mounting Bushing Kit	**GRM37632S**
	2013.02-2020.10	Front Axle	Hatchback 4WD CRBC/CRLB/DCYA		Protection Boot	**GRM40690**
	2013.02-2020.10	Front Axle	Hatchback 4WD CRBC/CRLB/DCYA		Rubber Buffer,shock absorber	**GRM33564**
	2013.02-2020.10	-	Hatchback 4WD CRBC/CRLB/DCYA		Rubber Buffer,shock absorber	**GRM17980**
	2013.02-2020.10	Rear Axle Left & Right Lower Outer	Hatchback 4WD CRBC/CRLB/DCYA		Knuckle Bushing	**GRM12247**
	2013.02-2020.10	Rear Axle Left & Right	Hatchback 4WD CRBC/CRLB/DCYA		Bushing,axle beam	**GRM31432**
2.0 (125 kw)	2006.02-2013.03	Front Lower	Hatchback 4WD BMN/CBBB/CFGB	Inner diameter:15.6mm	Engine Mounting Bushing	**GRM16545**
	2006.02-2013.03	Front Upper	Hatchback 4WD BMN/CBBB/CFGB	Length:34mm	Engine Mounting Bushing	**GRM16544**

	YEAR	FITTING POSITION	BODY STYLE & DRIVE TYPE & ENGINE	REMARKS	PRODUCT	G-AP Ref.
AUDI **A3 Sportback Quattro**						
2.0 (125 kw)	2006.02-2013.03	Lower	Hatchback 4WD BMN/CBBB/CFGB	Inner diameter:15.2mm	Engine Mounting Bushing	**GRM10337**
	2006.02-2013.03	Upper	Hatchback 4WD BMN/CBBB/CFGB	Length:36mm	Engine Mounting Bushing	**GRM10338**
	2006.02-2013.03	Upper	Hatchback 4WD BMN/CBBB/CFGB	for PR no.:TL4,Chassis no. to:8P-6A-040000	Engine Mounting Bushing	**GRM32582**
	2006.02-2013.03	Front	Hatchback 4WD BMN/CBBB/CFGB		Engine Mounting Bushing Kit	**GRM16544S**
	2006.02-2013.03	Front	Hatchback 4WD BMN/CBBB/CFGB		Bracket,stabilizer mounting	**GRM31436**
	2006.02-2013.03	-	Hatchback 4WD BMN/CBBB/CFGB		Mounting,radiator	**GRM14044**
	2006.02-2013.03	Lower	Hatchback 4WD BMN/CBBB/CFGB		Mounting,radiator	**GRM14038**
	2006.02-2013.03	Rear Axle Left & Right Lower Outer	Hatchback 4WD BMN/CBBB/CFGB		Knuckle Bushing	**GRM12247**
	2006.02-2013.03	Rear Axle Left & Right Inner	Hatchback 4WD BMN/CBBB/CFGB		Bushing,axle beam	**GRM31421**
	2006.02-2013.03	Rear Axle Left & Right Outer	Hatchback 4WD BMN/CBBB/CFGB		Bushing,axle beam	**GRM31422**
2.0 (135 kw)	2013.05-2020.10	-	Hatchback 4WD CUNA/DGCA/DJGA	Engine Code:CUNA,Date from:2015.06	Engine Mounting Bushing Kit	**GRM35272K**
	2013.05-2020.10	-	Hatchback 4WD CUNA/DGCA/DJGA		Engine Mounting Bushing Kit	**GRM35272K**
	2013.05-2020.10	-	Hatchback 4WD CUNA/DGCA/DJGA		Engine Mounting Bushing Kit	**GRM37632S**
	2013.05-2020.10	Front Axle	Hatchback 4WD CUNA/DGCA/DJGA		Protection Boot	**GRM40690**
	2013.05-2020.10	Front Axle	Hatchback 4WD CUNA/DGCA/DJGA		Rubber Buffer,shock absorber	**GRM17980**
	2013.05-2020.10	Front Axle	Hatchback 4WD CUNA/DGCA/DJGA		Rubber Buffer,shock absorber	**GRM33564**
	2013.05-2020.10	-	Hatchback 4WD CUNA/DGCA/DJGA		Rubber Buffer,shock absorber	**GRM17980**
	2013.05-2020.10	Rear Axle Left & Right Lower Outer	Hatchback 4WD CUNA/DGCA/DJGA		Knuckle Bushing	**GRM12247**
	2013.05-2020.10	Rear Axle Left & Right Lower Outer	Hatchback 4WD CUNA/DGCA/DJGA		Knuckle Bushing	**GRM50061**
	2013.05-2020.10	Rear Axle Left & Right	Hatchback 4WD CUNA/DGCA/DJGA		Bushing,axle beam	**GRM31432**
2.0 (140 kw)	2016.05-2020.10	-	Hatchback 4WD CZPB/DKZA		Engine Mounting Bushing Kit	**GRM35272K**
	2016.05-2020.10	Front Axle	Hatchback 4WD CZPB/DKZA		Protection Boot	**GRM40690**
	2016.05-2020.10	Front Axle	Hatchback 4WD CZPB/DKZA		Rubber Buffer,shock absorber	**GRM17980**
	2016.05-2020.10	Front Axle	Hatchback 4WD CZPB/DKZA		Rubber Buffer,shock absorber	**GRM33564**
	2016.05-2020.10	-	Hatchback 4WD CZPB/DKZA		Rubber Buffer,shock absorber	**GRM17980**
	2016.05-2020.10	Rear Axle Left & Right Lower Outer	Hatchback 4WD CZPB/DKZA		Knuckle Bushing	**GRM12247**
	2016.05-2020.10	Rear Axle Left & Right	Hatchback 4WD CZPB/DKZA		Bushing,axle beam	**GRM31432**
	2021.07-	-	Hatchback 4WD DNNA		Engine Mounting Bushing Kit	**GRM35272K**
	2021.07-	Rear Axle Left & Right Lower Outer	Hatchback 4WD DNNA		Knuckle Bushing	**GRM50061**
2.0 (147 kw)	2004.06-2013.03	Front Lower	Hatchback 4WD AXX/BPY/BWA/CCZA	Inner diameter:15.6mm	Engine Mounting Bushing	**GRM16545**
	2004.06-2013.03	Front Upper	Hatchback 4WD AXX/BPY/BWA/CCZA		Engine Mounting Bushing	**GRM16544**
	2004.06-2013.03	Lower	Hatchback 4WD AXX/BPY/BWA/CCZA	Inner diameter:15.2mm	Engine Mounting Bushing	**GRM10337**
	2004.06-2013.03	Upper	Hatchback 4WD AXX/BPY/BWA/CCZA		Engine Mounting Bushing	**GRM32582**
	2004.06-2013.03	Front	Hatchback 4WD AXX/BPY/BWA/CCZA		Engine Mounting Bushing Kit	**GRM16544S**
	2004.06-2013.03	Front	Hatchback 4WD AXX/BPY/BWA/CCZA		Bracket,stabilizer mounting	**GRM31436**
	2004.06-2013.03	-	Hatchback 4WD AXX/BPY/BWA/CCZA		Mounting,radiator	**GRM14044**
	2004.06-2013.03	Lower	Hatchback 4WD AXX/BPY/BWA/CCZA		Mounting,radiator	**GRM14038**
	2004.06-2013.03	Rear Axle Left & Right Lower Outer	Hatchback 4WD AXX/BPY/BWA/CCZA		Knuckle Bushing	**GRM12247**
	2004.06-2013.03	Rear Axle Left & Right Inner	Hatchback 4WD AXX/BPY/BWA/CCZA		Bushing,axle beam	**GRM31421**
	2004.06-2013.03	Rear Axle Left & Right Outer	Hatchback 4WD AXX/BPY/BWA/CCZA		Bushing,axle beam	**GRM31422**
	2020.12-	-	Hatchback 4WD DTUA		Engine Mounting Bushing Kit	**GRM35272K**
	2020.12-	Rear Axle Left & Right Lower Outer	Hatchback 4WD DTUA		Knuckle Bushing	**GRM50061**
3.2 (184 kw)	2003.07-2009.05	Front Lower	Hatchback 4WD BDB/BMJ/BUB		Engine Mounting Bushing	**GRM16545**
	2003.07-2009.05	Front Upper	Hatchback 4WD BDB/BMJ/BUB		Engine Mounting Bushing	**GRM16544**
	2003.07-2009.05	Lower	Hatchback 4WD BDB/BMJ/BUB		Engine Mounting Bushing	**GRM10337**
	2003.07-2009.05	Upper	Hatchback 4WD BDB/BMJ/BUB		Engine Mounting Bushing	**GRM10338**
	2003.07-2009.05	Upper	Hatchback 4WD BDB/BMJ/BUB	Chassis no. to:8P-9A-000000	Engine Mounting Bushing	**GRM32582**
	2003.07-2009.05	Front	Hatchback 4WD BDB/BMJ/BUB		Engine Mounting Bushing Kit	**GRM16544S**
	2003.07-2009.05	Front	Hatchback 4WD BDB/BMJ/BUB		Bracket,stabilizer mounting	**GRM31436**
	2003.07-2009.05	Lower	Hatchback 4WD BDB/BMJ/BUB		Mounting,radiator	**GRM14038**
	2003.07-2009.05	Rear Axle Left & Right Lower Outer	Hatchback 4WD BDB/BMJ/BUB		Knuckle Bushing	**GRM12247**
	2003.07-2009.05	Rear Axle Left & Right Inner	Hatchback 4WD BDB/BMJ/BUB		Bushing,axle beam	**GRM31421**
	2003.07-2009.05	Rear Axle Left & Right Outer	Hatchback 4WD BDB/BMJ/BUB		Bushing,axle beam	**GRM31422**
A3/S3 Limousine quattro						
2.0 (162 kw)	2013.11-	-	Saloon 4WD CNTC		Engine Mounting Bushing Kit	**GRM35272K**
2.0 (245 kw)	2024.02-	Rear Axle Left & Right Lower Outer	Saloon 4WD DNFF, DSFD		Knuckle Bushing	**GRM50061**
A3/S3 Sportback quattro						
2.0 (245 kw)	2024.02-	Rear Axle Left & Right Lower Outer	Hatchback 4WD DNFF, DSFD		Knuckle Bushing	**GRM50061**
A4						
1.6 (74 kw)	1994.11-2000.10	Front Axle	Saloon FWD ADP/AHL/ANA/ARM		Protection Boot	**GRM40240**
	1994.11-2000.10	Front Axle Left & Right Lower	Saloon FWD ADP/AHL/ANA/ARM		Spring Mounting	**GRM10198**
	1994.11-2000.10	-	Saloon FWD ADP/AHL/ANA/ARM	Height:85mm	Holder,exhaust system	**GRM10386**
	1994.11-2000.10	Front Axle Left & Right	Saloon FWD ADP/AHL/ANA/ARM		Rubber buffer,suspension	**GRM10140**
	1994.11-2000.10	Front	Saloon FWD ADP/AHL/ANA/ARM		Rubber Buffer,engine mounting	**GRM10188**

	YEAR	FITTING POSITION	BODY STYLE & DRIVE TYPE & ENGINE	REMARKS	PRODUCT	G-AP Ref.
AUDI **A4**						
1.6 (74 kw)	1994.11-2000.10	Front Axle Left Inner	Saloon FWD ADP/AHL/ANA/ARM		Bushing,axle beam	GRM10196
	1994.11-2000.10	Front Axle Left & Right	Saloon FWD ADP/AHL/ANA/ARM		Bushing,axle beam	GRM12763
	1994.11-2000.10	Front Axle Left & Right Inner	Saloon FWD ADP/AHL/ANA/ARM		Bushing,axle beam	GRM17144
	1994.11-2000.10	Rear Axle Left & Right	Saloon FWD ADP/AHL/ANA/ARM		Bushing,axle beam	GRM10199
	1994.11-2001.09	Front Axle	Estate FWD ADP/AHL/ANA/ARM		Protection Boot	GRM40240
	1994.11-2001.09	-	Estate FWD ADP/AHL/ANA/ARM	Height:85mm	Holder,exhaust system	GRM10386
	1994.11-2001.09	Front Axle Left & Right	Estate FWD ADP/AHL/ANA/ARM		Rubber buffer,suspension	GRM10140
	1994.11-2001.09	Front	Estate FWD ADP/AHL/ANA/ARM		Rubber Buffer,engine mounting	GRM10188
	1994.11-2001.09	Front Axle Left Inner	Estate FWD ADP/AHL/ANA/ARM		Bushing,axle beam	GRM10196
	1994.11-2001.09	Front Axle Left & Right	Estate FWD ADP/AHL/ANA/ARM		Bushing,axle beam	GRM12763
	1994.11-2001.09	Front Axle Left & Right Inner	Estate FWD ADP/AHL/ANA/ARM		Bushing,axle beam	GRM17144
	1994.11-2001.09	Rear Axle Left & Right	Estate FWD ADP/AHL/ANA/ARM		Bushing,axle beam	GRM10199
1.6 (75 kw)	2000.06-2000.10	Front Axle	Saloon FWD ALZ		Protection Boot	GRM40240
	2000.06-2000.10	Front Axle Left & Right Lower	Saloon FWD ALZ		Spring Mounting	GRM10198
	2000.06-2000.10	-	Saloon FWD ALZ	Height:85mm	Holder,exhaust system	GRM10386
	2000.06-2000.10	Front Axle Left & Right	Saloon FWD ALZ		Rubber buffer,suspension	GRM10140
	2000.06-2000.10	Front Axle Left Inner	Saloon FWD ALZ		Bushing,axle beam	GRM10196
	2000.06-2000.10	Front Axle Left & Right	Saloon FWD ALZ		Bushing,axle beam	GRM12763
	2000.06-2000.10	Front Axle Left & Right Inner	Saloon FWD ALZ		Bushing,axle beam	GRM17144
	2000.06-2000.10	Rear Axle Left & Right	Saloon FWD ALZ		Bushing,axle beam	GRM10199
	2000.06-2001.09	Front Axle	Estate FWD ALZ		Protection Boot	GRM40240
	2000.06-2001.09	-	Estate FWD ALZ	Height:85mm	Holder,exhaust system	GRM10386
	2000.06-2001.09	Front Axle Left & Right	Estate FWD ALZ		Rubber buffer,suspension	GRM10140
	2000.06-2001.09	Front Axle Left Inner	Estate FWD ALZ		Bushing,axle beam	GRM10196
	2000.06-2001.09	Front Axle Left & Right	Estate FWD ALZ		Bushing,axle beam	GRM12763
	2000.06-2001.09	Front Axle Left & Right Inner	Estate FWD ALZ		Bushing,axle beam	GRM17144
	2000.06-2001.09	Rear Axle Left & Right	Estate FWD ALZ		Bushing,axle beam	GRM10199
	2000.12-2004.12	Front Axle	Saloon FWD ALZ		Protection Boot	GRM40240
	2000.12-2004.12	Rear Axle	Saloon FWD ALZ		Protection Boot	GRM40741
	2000.12-2004.12	Rear Axle	Saloon FWD ALZ		Rubber Buffer,shock absorber	GRM33649
	2000.12-2004.12	Front	Saloon FWD ALZ		Rubber Buffer,engine mounting	GRM17984
	2000.12-2004.12	Rear Axle Left & Right Lower Inner	Saloon FWD ALZ		Knuckle Bushing	GRM16485
	2000.12-2004.12	Front Axle Left & Right	Saloon FWD ALZ		Bushing,axle beam	GRM12763
	2000.12-2004.12	Rear Axle Left & Right	Saloon FWD ALZ		Bushing,axle beam	GRM17164
	2000.12-2004.12	Rear Axle Left & Right Inner	Saloon FWD ALZ		Bushing,axle beam	GRM17165
	2001.09-2004.12	Front Axle	Estate FWD ALZ		Protection Boot	GRM40240
	2001.09-2004.12	Rear Axle	Estate FWD ALZ		Protection Boot	GRM40741
	2001.09-2004.12	Rear Axle	Estate FWD ALZ		Rubber Buffer,shock absorber	GRM33649
	2001.09-2004.12	Front	Estate FWD ALZ		Rubber Buffer,engine mounting	GRM17984
	2001.09-2004.12	Rear Axle Left & Right Lower Inner	Estate FWD ALZ		Knuckle Bushing	GRM16485
	2001.09-2004.12	Front Axle Left & Right	Estate FWD ALZ		Bushing,axle beam	GRM12763
	2001.09-2004.12	Rear Axle Left & Right	Estate FWD ALZ		Bushing,axle beam	GRM17164
	2001.09-2004.12	Rear Axle Left & Right Inner	Estate FWD ALZ		Bushing,axle beam	GRM17165
	2004.11-2007.10	Front Axle	Saloon FWD ALZ		Protection Boot	GRM40240
	2004.11-2007.10	Rear Axle	Saloon FWD ALZ		Protection Boot	GRM40741
	2004.11-2007.10	Rear Axle	Saloon FWD ALZ		Rubber Buffer,shock absorber	GRM33649
	2004.11-2007.10	Rear Axle	Saloon FWD ALZ	for vehicles with standard suspension	Rubber Buffer,shock absorber	GRM37208
	2004.11-2007.10	Rear Axle Left & Right Lower Inner	Saloon FWD ALZ		Knuckle Bushing	GRM16485
	2004.11-2007.10	Front Axle Left & Right	Saloon FWD ALZ		Bushing,axle beam	GRM12763
	2004.11-2008.06	Front Axle	Estate FWD ALZ		Protection Boot	GRM40240
	2004.11-2008.06	Rear Axle	Estate FWD ALZ		Protection Boot	GRM40741
	2004.11-2008.06	Rear Axle	Estate FWD ALZ		Rubber Buffer,shock absorber	GRM33649
	2004.11-2008.06	Rear Axle	Estate FWD ALZ	for vehicles with standard suspension	Rubber Buffer,shock absorber	GRM37208
	2004.11-2008.06	Rear Axle Left & Right Lower Inner	Estate FWD ALZ		Knuckle Bushing	GRM16485
	2004.11-2008.06	Front Axle Left & Right	Estate FWD ALZ		Bushing,axle beam	GRM12763
1.8 (85 kw)	1995.07-2000.06	Front Axle Left & Right	Saloon FWD AFY		Rubber buffer,suspension	GRM10140
	1995.07-2000.06	Front Axle Left & Right Inner	Saloon FWD AFY		Bushing,axle beam	GRM17144
	1995.07-2001.09	Front Axle Left & Right	Estate FWD AFY		Rubber buffer,suspension	GRM10140
	1995.07-2001.09	Front Axle Left & Right Inner	Estate FWD AFY		Bushing,axle beam	GRM17144
1.8 (88 kw)	2008.01-2015.12	Rear Axle	Saloon FWD CABA/CDHA		Protection Boot	GRM40741
	2008.01-2015.12	Rear Axle	Saloon FWD CABA/CDHA		Holder,exhaust system	GRM13851
	2008.01-2015.12	Rear Axle	Saloon FWD CABA/CDHA		Rubber Buffer,shock absorber	GRM17982
	2008.01-2015.12	Rear Axle Left & Right Lower	Saloon FWD CABA/CDHA		Knuckle Bushing	GRM36275
	2008.01-2015.12	Rear Axle Left & Right Outer	Saloon FWD CABA/CDHA		Bushing,axle beam	GRM50260

	YEAR	FITTING POSITION	BODY STYLE & DRIVE TYPE & ENGINE	REMARKS	PRODUCT	G-AP Ref.
AUDI **A4**						
1.8 (88 kw)	2008.06-2015.12	Rear Axle	Estate FWD CDHA		Protection Boot	GRM40741
	2008.06-2015.12	Rear Axle	Estate FWD CDHA		Holder,exhaust system	GRM13851
	2008.06-2015.12	Rear Axle	Estate FWD CDHA		Rubber Buffer,shock absorber	GRM17982
	2008.06-2015.12	Rear Axle Left & Right Lower	Estate FWD CDHA		Knuckle Bushing	GRM36275
	2008.06-2015.12	Rear Axle Left & Right Outer	Estate FWD CDHA		Bushing,axle beam	GRM50260
1.8 (92 kw)	1994.11-2000.10	Front Axle	Saloon FWD ADR/APT/ARG/AVV		Protection Boot	GRM40240
	1994.11-2000.10	Front Axle Left & Right Lower	Saloon FWD ADR/APT/ARG/AVV		Spring Mounting	GRM10198
	1994.11-2000.10	-	Saloon FWD ADR/APT/ARG/AVV	Height:85mm	Holder,exhaust system	GRM10386
	1994.11-2000.10	Front Axle Left & Right	Saloon FWD ADR/APT/ARG/AVV		Rubber buffer,suspension	GRM10140
	1994.11-2000.10	Front	Saloon FWD ADR/APT/ARG/AVV		Rubber Buffer,engine mounting	GRM10188
	1994.11-2000.10	Front Axle Left Inner	Saloon FWD ADR/APT/ARG/AVV		Bushing,axle beam	GRM10196
	1994.11-2000.10	Front Axle Left & Right	Saloon FWD ADR/APT/ARG/AVV		Bushing,axle beam	GRM12763
	1994.11-2000.10	Front Axle Left & Right Inner	Saloon FWD ADR/APT/ARG/AVV		Bushing,axle beam	GRM17144
	1994.11-2000.10	Rear Axle Left & Right	Saloon FWD ADR/APT/ARG/AVV		Bushing,axle beam	GRM10199
	1994.11-2001.09	Front Axle	Estate FWD ADR/APT/ARG/AVV		Protection Boot	GRM40240
	1994.11-2001.09	-	Estate FWD ADR/APT/ARG/AVV	Height:85mm	Holder,exhaust system	GRM10386
	1994.11-2001.09	Front Axle Left & Right	Estate FWD ADR/APT/ARG/AVV		Rubber buffer,suspension	GRM10140
	1994.11-2001.09	Front	Estate FWD ADR/APT/ARG/AVV		Rubber Buffer,engine mounting	GRM10188
	1994.11-2001.09	Front Axle Left Inner	Estate FWD ADR/APT/ARG/AVV		Bushing,axle beam	GRM10196
	1994.11-2001.09	Front Axle Left & Right	Estate FWD ADR/APT/ARG/AVV		Bushing,axle beam	GRM12763
	1994.11-2001.09	Front Axle Left & Right Inner	Estate FWD ADR/APT/ARG/AVV		Bushing,axle beam	GRM17144
	1994.11-2001.09	Rear Axle Left & Right	Estate FWD ADR/APT/ARG/AVV		Bushing,axle beam	GRM10199
1.8 (110 kw)	1995.10-2000.10	Front Axle	Saloon FWD AEB/ANB/APU/ARK/AWT		Protection Boot	GRM40240
	1995.10-2000.10	Front Axle Left & Right Lower	Saloon FWD AEB/ANB/APU/ARK/AWT		Spring Mounting	GRM10198
	1995.10-2000.10	-	Saloon FWD AEB/ANB/APU/ARK/AWT	Height:85mm	Holder,exhaust system	GRM10386
	1995.10-2000.10	Front Axle Left & Right	Saloon FWD AEB/ANB/APU/ARK/AWT		Rubber buffer,suspension	GRM10140
	1995.10-2000.10	Front	Saloon FWD AEB/ANB/APU/ARK/AWT		Rubber Buffer,engine mounting	GRM10188
	1995.10-2000.10	Front Axle Left Inner	Saloon FWD AEB/ANB/APU/ARK/AWT		Bushing,axle beam	GRM10196
	1995.10-2000.10	Front Axle Left & Right	Saloon FWD AEB/ANB/APU/ARK/AWT		Bushing,axle beam	GRM12763
	1995.10-2000.10	Front Axle Left & Right Inner	Saloon FWD AEB/ANB/APU/ARK/AWT		Bushing,axle beam	GRM17144
	1995.10-2000.10	Rear Axle Left & Right	Saloon FWD AEB/ANB/APU/ARK/AWT		Bushing,axle beam	GRM10199
	1995.10-2001.09	Front Axle	Estate FWD AEB/ANB/APU/ARK/AWT		Protection Boot	GRM40240
	1995.10-2001.09	Front Axle Left & Right Lower	Estate FWD AEB/ANB/APU/ARK/AWT		Spring Mounting	GRM10198
	1995.10-2001.09	-	Estate FWD AEB/ANB/APU/ARK/AWT	Height:85mm	Holder,exhaust system	GRM10386
	1995.10-2001.09	Front Axle Left & Right	Estate FWD AEB/ANB/APU/ARK/AWT		Rubber buffer,suspension	GRM10140
	1995.10-2001.09	Front	Estate FWD AEB/ANB/APU/ARK/AWT		Rubber Buffer,engine mounting	GRM10188
	1995.10-2001.09	Front Axle Left Inner	Estate FWD AEB/ANB/APU/ARK/AWT		Bushing,axle beam	GRM10196
	1995.10-2001.09	Front Axle Left & Right	Estate FWD AEB/ANB/APU/ARK/AWT		Bushing,axle beam	GRM12763
	1995.10-2001.09	Front Axle Left & Right Inner	Estate FWD AEB/ANB/APU/ARK/AWT		Bushing,axle beam	GRM17144
	1995.10-2001.09	Rear Axle Left & Right	Estate FWD AEB/ANB/APU/ARK/AWT		Bushing,axle beam	GRM10199
	2000.12-2004.12	Front Axle	Saloon FWD AVJ		Protection Boot	GRM40240
	2000.12-2004.12	Rear Axle	Saloon FWD AVJ		Protection Boot	GRM40741
	2000.12-2004.12	Rear Axle	Saloon FWD AVJ		Rubber Buffer,shock absorber	GRM33649
	2000.12-2004.12	Front	Saloon FWD AVJ		Rubber Buffer,engine mounting	GRM17984
	2000.12-2004.12	Rear Axle Left & Right Lower Inner	Saloon FWD AVJ		Knuckle Bushing	GRM16485
	2000.12-2004.12	Front Axle Left & Right	Saloon FWD AVJ		Bushing,axle beam	GRM12763
	2000.12-2004.12	Rear Axle Left & Right	Saloon FWD AVJ		Bushing,axle beam	GRM17164
	2000.12-2004.12	Rear Axle Left & Right Inner	Saloon FWD AVJ		Bushing,axle beam	GRM17165
	2001.09-2002.06	Front Axle	Estate FWD AVJ		Protection Boot	GRM40240
	2001.09-2002.06	Rear Axle	Estate FWD AVJ		Protection Boot	GRM40741
	2001.09-2002.06	Rear Axle	Estate FWD AVJ		Rubber Buffer,shock absorber	GRM33649
	2001.09-2002.06	Front	Estate FWD AVJ		Rubber Buffer,engine mounting	GRM17984
	2001.09-2002.06	Rear Axle Left & Right Lower Inner	Estate FWD AVJ		Knuckle Bushing	GRM16485
	2001.09-2002.06	Front Axle Left & Right	Estate FWD AVJ		Bushing,axle beam	GRM12763
	2001.09-2002.06	Rear Axle Left & Right	Estate FWD AVJ		Bushing,axle beam	GRM17164
	2001.09-2002.06	Rear Axle Left & Right Inner	Estate FWD AVJ		Bushing,axle beam	GRM17165
1.8 (118 kw)	2007.11-2012.03	Rear Axle	Estate FWD CABB/CDHB		Protection Boot	GRM40741
	2007.11-2012.03	Rear Axle	Saloon FWD CABB/CDHB		Protection Boot	GRM40741
	2007.11-2012.03	Rear Axle	Estate FWD CABB/CDHB		Holder,exhaust system	GRM13851
	2007.11-2012.03	Rear Axle	Saloon FWD CABB/CDHB		Holder,exhaust system	GRM13851
	2007.11-2012.03	Rear Axle	Estate FWD CABB/CDHB		Rubber Buffer,shock absorber	GRM17982
	2007.11-2012.03	Rear Axle	Saloon FWD CABB/CDHB		Rubber Buffer,shock absorber	GRM17982
	2007.11-2012.03	Rear Axle Left & Right Lower	Estate FWD CABB/CDHB		Knuckle Bushing	GRM36275
	2007.11-2012.03	Rear Axle Left & Right Lower	Saloon FWD CABB/CDHB		Knuckle Bushing	GRM36275

YEAR	FITTING POSITION	BODY STYLE & DRIVE TYPE & ENGINE	REMARKS	PRODUCT	G-AP Ref.
AUDI					
A4					
1.8 (118 kw)	2007.11-2012.03	Rear Axle Left & Right Outer	Estate FWD CABB/CDHB		Bushing,axle beam	GRM50260
	2007.11-2012.03	Rear Axle Left & Right Outer	Saloon FWD CABB/CDHB		Bushing,axle beam	GRM50260
1.8 (120 kw)	2002.08-2004.12	Front Axle	Estate FWD BFB		Protection Boot	GRM40240
	2002.08-2004.12	Front Axle	Saloon FWD BFB		Protection Boot	GRM40240
	2002.08-2004.12	Rear Axle	Estate FWD BFB		Protection Boot	GRM40741
	2002.08-2004.12	Rear Axle	Saloon FWD BFB		Protection Boot	GRM40741
	2002.08-2004.12	Rear Axle	Estate FWD BFB		Rubber Buffer,shock absorber	GRM33649
	2002.08-2004.12	Rear Axle	Saloon FWD BFB		Rubber Buffer,shock absorber	GRM33649
	2002.08-2004.12	Rear Axle Left & Right Lower Inner	Estate FWD BFB		Knuckle Bushing	GRM16485
	2002.08-2004.12	Rear Axle Left & Right Lower Inner	Saloon FWD BFB		Knuckle Bushing	GRM16485
	2002.08-2004.12	Front Axle Left & Right	Estate FWD BFB		Bushing,axle beam	GRM12763
	2002.08-2004.12	Front Axle Left & Right	Saloon FWD BFB		Bushing,axle beam	GRM12763
	2002.08-2004.12	Rear Axle Left & Right	Estate FWD BFB		Bushing,axle beam	GRM17164
	2002.08-2004.12	Rear Axle Left & Right	Saloon FWD BFB		Bushing,axle beam	GRM17164
	2002.08-2004.12	Rear Axle Left & Right Inner	Estate FWD BFB		Bushing,axle beam	GRM17165
	2002.08-2004.12	Rear Axle Left & Right Inner	Saloon FWD BFB		Bushing,axle beam	GRM17165
	2004.11-2008.06	Front Axle	Estate FWD BFB		Protection Boot	GRM40240
	2004.11-2008.06	Front Axle	Saloon FWD BFB		Protection Boot	GRM40240
	2004.11-2008.06	Rear Axle	Estate FWD BFB		Protection Boot	GRM40741
	2004.11-2008.06	Rear Axle	Saloon FWD BFB		Protection Boot	GRM40741
	2004.11-2008.06	Rear Axle	Estate FWD BFB		Rubber Buffer,shock absorber	GRM33649
	2004.11-2008.06	Rear Axle	Saloon FWD BFB		Rubber Buffer,shock absorber	GRM33649
	2004.11-2008.06	Rear Axle	Estate FWD BFB	for vehicles with standard suspension	Rubber Buffer,shock absorber	GRM37208
	2004.11-2008.06	Rear Axle	Saloon FWD BFB	for vehicles with standard suspension	Rubber Buffer,shock absorber	GRM37208
	2004.11-2008.06	Rear Axle Left & Right Lower Inner	Estate FWD BFB		Knuckle Bushing	GRM16485
	2004.11-2008.06	Rear Axle Left & Right Lower Inner	Saloon FWD BFB		Knuckle Bushing	GRM16485
	2004.11-2008.06	Front Axle Left & Right	Estate FWD BFB		Bushing,axle beam	GRM12763
	2004.11-2008.06	Front Axle Left & Right	Saloon FWD BFB		Bushing,axle beam	GRM12763
1.8 (125 kw)	2005.01-2005.12	Rear Axle	Saloon FWD AMB		Rubber Buffer,shock absorber	GRM33649
	2005.01-2005.12	Rear Axle	Saloon FWD AMB	for vehicles with standard suspension	Rubber Buffer,shock absorber	GRM37208
	2011.11-2015.12	Rear Axle	Estate FWD CJEB		Protection Boot	GRM40741
	2011.11-2015.12	Rear Axle	Estate FWD CJEB		Rubber Buffer,shock absorber	GRM17982
	2011.11-2015.12	Rear Axle	Saloon FWD CJEB		Rubber Buffer,shock absorber	GRM17982
	2011.11-2015.12	Rear Axle Left & Right Lower	Estate FWD CJEB		Knuckle Bushing	GRM36275
	2011.11-2015.12	Rear Axle Left & Right Lower	Saloon FWD CJEB		Knuckle Bushing	GRM36275
	2011.11-2015.12	Rear Axle Left & Right Outer	Estate FWD CJEB		Bushing,axle beam	GRM50260
	2011.11-2015.12	Rear Axle Left & Right Outer	Saloon FWD CJEB		Bushing,axle beam	GRM50260
1.8 (132 kw)	1997.08-2001.09	Front Axle	Estate FWD AJL		Protection Boot	GRM40240
	1997.08-2001.09	-	Estate FWD AJL	Height:85mm	Holder,exhaust system	GRM10386
	1997.08-2001.09	Front Axle Left & Right	Estate FWD AJL		Rubber buffer,suspension	GRM10140
	1997.08-2001.09	Front Axle Left Inner	Estate FWD AJL		Bushing,axle beam	GRM10196
	1997.08-2001.09	Front Axle Left & Right	Estate FWD AJL		Bushing,axle beam	GRM12763
	1997.08-2001.09	Front Axle Left & Right Inner	Estate FWD AJL		Bushing,axle beam	GRM17144
	1997.08-2001.09	Rear Axle Left & Right	Estate FWD AJL		Bushing,axle beam	GRM10199
	1997.10-2000.10	Front Axle	Saloon FWD AJL		Protection Boot	GRM40240
	1997.10-2000.10	-	Saloon FWD AJL	Height:85mm	Holder,exhaust system	GRM10386
	1997.10-2000.10	Front Axle Left & Right	Saloon FWD AJL		Rubber buffer,suspension	GRM10140
	1997.10-2000.10	Front Axle Left Inner	Saloon FWD AJL		Bushing,axle beam	GRM10196
	1997.10-2000.10	Front Axle Left & Right	Saloon FWD AJL		Bushing,axle beam	GRM12763
	1997.10-2000.10	Front Axle Left & Right Inner	Saloon FWD AJL		Bushing,axle beam	GRM17144
	1997.10-2000.10	Rear Axle Left & Right	Saloon FWD AJL		Bushing,axle beam	GRM10199
1.8 (140 kw)	2002.11-2004.12	Front Axle	Estate FWD BEX		Protection Boot	GRM40240
	2002.11-2004.12	Front Axle	Saloon FWD BEX		Protection Boot	GRM40240
	2002.11-2004.12	Rear Axle	Estate FWD BEX		Protection Boot	GRM40741
	2002.11-2004.12	Rear Axle	Saloon FWD BEX		Protection Boot	GRM40741
	2002.11-2004.12	Rear Axle	Estate FWD BEX		Rubber Buffer,shock absorber	GRM33649
	2002.11-2004.12	Rear Axle	Saloon FWD BEX		Rubber Buffer,shock absorber	GRM33649
	2002.11-2004.12	Front	Estate FWD BEX		Rubber Buffer,engine mounting	GRM17984
	2002.11-2004.12	Front	Saloon FWD BEX		Rubber Buffer,engine mounting	GRM17984
	2002.11-2004.12	Rear Axle Left & Right Lower Inner	Estate FWD BEX		Knuckle Bushing	GRM16485
	2002.11-2004.12	Rear Axle Left & Right Lower Inner	Saloon FWD BEX		Knuckle Bushing	GRM16485
	2002.11-2004.12	Front Axle Left & Right	Estate FWD BEX		Bushing,axle beam	GRM12763
	2002.11-2004.12	Front Axle Left & Right	Saloon FWD BEX		Bushing,axle beam	GRM12763
	2002.11-2004.12	Rear Axle Left & Right	Estate FWD BEX		Bushing,axle beam	GRM17164

	YEAR	FITTING POSITION	BODY STYLE & DRIVE TYPE & ENGINE	REMARKS	PRODUCT	G-AP Ref.
AUDI **A4**						
1.8 (140 kw)	2002.11-2004.12	Rear Axle Left & Right	Saloon FWD BEX		Bushing,axle beam	**GRM17164**
	2002.11-2004.12	Rear Axle Left & Right Inner	Estate FWD BEX		Bushing,axle beam	**GRM17165**
	2002.11-2004.12	Rear Axle Left & Right Inner	Saloon FWD BEX		Bushing,axle beam	**GRM17165**
1.9 (55 kw)	1996.03-2000.06	Front Axle	Saloon FWD AFF		Protection Boot	**GRM40240**
	1996.03-2000.06	Front Axle Left & Right Lower	Saloon FWD AFF		Spring Mounting	**GRM10198**
	1996.03-2000.06	-	Saloon FWD AFF	Height:85mm	Holder,exhaust system	**GRM10386**
	1996.03-2000.06	Front Axle Left & Right	Saloon FWD AFF		Rubber buffer,suspension	**GRM10140**
	1996.03-2000.06	Front	Saloon FWD AFF		Rubber Buffer,engine mounting	**GRM10188**
	1996.03-2000.06	Front Axle Left & Right Inner	Saloon FWD AFF		Bushing,axle beam	**GRM17144**
	1996.03-2000.06	Rear Axle Left & Right	Saloon FWD AFF		Bushing,axle beam	**GRM10199**
	1996.03-2001.09	Front Axle Left & Right Lower	Estate FWD AFF		Spring Mounting	**GRM10198**
	1996.03-2001.09	Front Axle Left & Right Inner	Estate FWD AFF		Bushing,axle beam	**GRM17144**
1.9 (66 kw)	1995.01-2000.10	Front Axle	Saloon FWD 1Z/AHH/AHU		Protection Boot	**GRM40240**
	1995.01-2000.10	Front Axle Left & Right Lower	Saloon FWD 1Z/AHH/AHU		Spring Mounting	**GRM10198**
	1995.01-2000.10	-	Saloon FWD 1Z/AHH/AHU	Height:85mm	Holder,exhaust system	**GRM10386**
	1995.01-2000.10	Front Axle Left & Right	Saloon FWD 1Z/AHH/AHU		Rubber buffer,suspension	**GRM10140**
	1995.01-2000.10	Front	Saloon FWD 1Z/AHH/AHU		Rubber Buffer,engine mounting	**GRM10188**
	1995.01-2000.10	Front Axle Left & Right Inner	Saloon FWD 1Z/AHH/AHU		Bushing,axle beam	**GRM17144**
	1995.01-2000.10	Rear Axle Left & Right	Saloon FWD 1Z/AHH/AHU		Bushing,axle beam	**GRM10199**
	1995.01-2001.09	Front Axle	Estate FWD 1Z/AHH/AHU		Protection Boot	**GRM40240**
	1995.01-2001.09	Front Axle Left & Right Lower	Estate FWD 1Z/AHH/AHU		Spring Mounting	**GRM10198**
	1995.01-2001.09	-	Estate FWD 1Z/AHH/AHU	Height:85mm	Holder,exhaust system	**GRM10386**
	1995.01-2001.09	Front Axle Left & Right	Estate FWD 1Z/AHH/AHU		Rubber buffer,suspension	**GRM10140**
	1995.01-2001.09	Front	Estate FWD 1Z/AHH/AHU		Rubber Buffer,engine mounting	**GRM10188**
	1995.01-2001.09	Front Axle Left & Right Inner	Estate FWD 1Z/AHH/AHU		Bushing,axle beam	**GRM17144**
	1995.01-2001.09	Rear Axle Left & Right	Estate FWD 1Z/AHH/AHU		Bushing,axle beam	**GRM10199**
	1998.03-2000.06	Front Axle	Estate FWD AHU		Protection Boot	**GRM40240**
	1998.03-2000.06	Front Axle Left & Right Lower	Estate FWD AHU		Spring Mounting	**GRM10198**
	1998.03-2000.06	-	Estate FWD AHU	Height:85mm	Holder,exhaust system	**GRM10386**
	1998.03-2000.06	Front Axle Left & Right	Estate FWD AHU		Rubber buffer,suspension	**GRM10140**
	1998.03-2000.06	Rear Axle Left & Right	Estate FWD AHU		Bushing,axle beam	**GRM10199**
1.9 (74 kw)	2001.04-2004.05	Front Axle	Estate FWD AVB		Protection Boot	**GRM40240**
	2001.04-2004.05	Front Axle	Saloon FWD AVB		Protection Boot	**GRM40240**
	2001.04-2004.05	Rear Axle	Estate FWD AVB		Protection Boot	**GRM40741**
	2001.04-2004.05	Rear Axle	Saloon FWD AVB		Protection Boot	**GRM40741**
	2001.04-2004.05	Rear Axle	Estate FWD AVB		Rubber Buffer,shock absorber	**GRM33649**
	2001.04-2004.05	Rear Axle	Saloon FWD AVB		Rubber Buffer,shock absorber	**GRM33649**
	2001.04-2004.05	Front	Estate FWD AVB		Rubber Buffer,engine mounting	**GRM17984**
	2001.04-2004.05	Front	Saloon FWD AVB		Rubber Buffer,engine mounting	**GRM17984**
	2001.04-2004.05	Rear Axle Left & Right Lower Inner	Estate FWD AVB		Knuckle Bushing	**GRM16485**
	2001.04-2004.05	Rear Axle Left & Right Lower Inner	Saloon FWD AVB		Knuckle Bushing	**GRM16485**
	2001.04-2004.05	Front Axle Left Inner	Estate FWD AVB		Bushing,axle beam	**GRM10196**
	2001.04-2004.05	Front Axle Left Inner	Saloon FWD AVB		Bushing,axle beam	**GRM10196**
	2001.04-2004.05	Front Axle Left & Right	Estate FWD AVB		Bushing,axle beam	**GRM12763**
	2001.04-2004.05	Front Axle Left & Right	Saloon FWD AVB		Bushing,axle beam	**GRM12763**
	2001.04-2004.05	Rear Axle Left & Right	Estate FWD AVB		Bushing,axle beam	**GRM17164**
	2001.04-2004.05	Rear Axle Left & Right	Saloon FWD AVB		Bushing,axle beam	**GRM17164**
	2001.04-2004.05	Rear Axle Left & Right Inner	Estate FWD AVB		Bushing,axle beam	**GRM17165**
	2001.04-2004.05	Rear Axle Left & Right Inner	Saloon FWD AVB		Bushing,axle beam	**GRM17165**
1.9 (81 kw)	1996.02-2000.06	Front Axle	Estate FWD AFN/AVG		Protection Boot	**GRM40240**
	1996.02-2000.06	Front Axle	Saloon FWD AFN/AVG		Protection Boot	**GRM40240**
	1996.02-2000.06	Front Axle Left & Right Lower	Estate FWD AFN/AVG		Spring Mounting	**GRM10198**
	1996.02-2000.06	Front Axle Left & Right Lower	Saloon FWD AFN/AVG		Spring Mounting	**GRM10198**
	1996.02-2000.06	-	Estate FWD AFN/AVG	Height:85mm	Holder,exhaust system	**GRM10386**
	1996.02-2000.06	-	Saloon FWD AFN/AVG	Height:85mm	Holder,exhaust system	**GRM10386**
	1996.02-2000.06	Front Axle Left & Right	Estate FWD AFN/AVG		Rubber buffer,suspension	**GRM10140**
	1996.02-2000.06	Front Axle Left & Right	Saloon FWD AFN/AVG		Rubber buffer,suspension	**GRM10140**
	1996.02-2000.06	Front	Estate FWD AFN/AVG		Rubber Buffer,engine mounting	**GRM10188**
	1996.02-2000.06	Front	Saloon FWD AFN/AVG		Rubber Buffer,engine mounting	**GRM10188**
	1996.02-2000.06	Front Axle Left Inner	Estate FWD AFN/AVG		Bushing,axle beam	**GRM10196**
	1996.02-2000.06	Front Axle Left Inner	Saloon FWD AFN/AVG		Bushing,axle beam	**GRM10196**
	1996.02-2000.06	Front Axle Left & Right Inner	Estate FWD AFN/AVG		Bushing,axle beam	**GRM17144**
	1996.02-2000.06	Front Axle Left & Right Inner	Saloon FWD AFN/AVG		Bushing,axle beam	**GRM17144**
	1996.02-2000.06	Rear Axle Left & Right	Estate FWD AFN/AVG		Bushing,axle beam	**GRM10199**

	YEAR	FITTING POSITION	BODY STYLE & DRIVE TYPE & ENGINE	REMARKS	PRODUCT	G-AP Ref.
AUDI **A4**						
1.9 (81 kw)	1996.02-2000.06	Rear Axle Left & Right	Saloon FWD AFN/AVG		Bushing,axle beam	GRM10199
1.9 (85 kw)	1998.12-2001.09	Front Axle	Estate FWD AJM/ATJ		Protection Boot	GRM40240
	1998.12-2001.09	Front Axle Left & Right Lower	Estate FWD AJM/ATJ		Spring Mounting	GRM10198
	1998.12-2001.09	-	Estate FWD AJM/ATJ	Height:85mm	Holder,exhaust system	GRM10386
	1998.12-2001.09	Front Axle Left & Right	Estate FWD AJM/ATJ		Rubber buffer,suspension	GRM10140
	1998.12-2001.09	Rear Axle Left & Right	Estate FWD AJM/ATJ		Bushing,axle beam	GRM10199
	2000.01-2001.09	Front Axle	Saloon FWD AJM		Protection Boot	GRM40240
	2000.01-2001.09	Front Axle Left & Right Lower	Saloon FWD AJM		Spring Mounting	GRM10198
	2000.01-2001.09	-	Saloon FWD AJM	Height:85mm	Holder,exhaust system	GRM10386
	2000.01-2001.09	Front Axle Left & Right	Saloon FWD AJM		Rubber buffer,suspension	GRM10140
	2000.01-2001.09	Rear Axle Left & Right	Saloon FWD AJM		Bushing,axle beam	GRM10199
	2004.06-2004.10	Front Axle	Saloon FWD BKE		Protection Boot	GRM40240
	2004.06-2004.10	Rear Axle	Saloon FWD BKE		Protection Boot	GRM40741
	2004.06-2004.10	Rear Axle	Saloon FWD BKE		Rubber Buffer,shock absorber	GRM33649
	2004.06-2004.10	Front	Saloon FWD BKE		Rubber Buffer,engine mounting	GRM17984
	2004.06-2004.10	Rear Axle Left & Right Lower Inner	Saloon FWD BKE		Knuckle Bushing	GRM16485
	2004.06-2004.10	Front Axle Left & Right	Saloon FWD BKE		Bushing,axle beam	GRM12763
	2004.06-2004.10	Rear Axle Left & Right	Saloon FWD BKE		Bushing,axle beam	GRM17164
	2004.06-2004.12	Front Axle	Estate FWD BKE		Protection Boot	GRM40240
	2004.06-2004.12	Rear Axle	Estate FWD BKE		Protection Boot	GRM40741
	2004.06-2004.12	Rear Axle	Estate FWD BKE		Rubber Buffer,shock absorber	GRM33649
	2004.06-2004.12	Front	Estate FWD BKE		Rubber Buffer,engine mounting	GRM17984
	2004.06-2004.12	Rear Axle Left & Right Lower Inner	Estate FWD BKE		Knuckle Bushing	GRM16485
	2004.06-2004.12	Front Axle Left & Right	Estate FWD BKE		Bushing,axle beam	GRM12763
	2004.06-2004.12	Rear Axle Left & Right	Estate FWD BKE		Bushing,axle beam	GRM17164
	2004.11-2008.06	Front Axle	Estate FWD BKE/BRB		Protection Boot	GRM40240
	2004.11-2008.06	Front Axle	Saloon FWD BKE/BRB		Protection Boot	GRM40240
	2004.11-2008.06	Rear Axle	Estate FWD BKE/BRB		Protection Boot	GRM40741
	2004.11-2008.06	Rear Axle	Saloon FWD BKE/BRB		Protection Boot	GRM40741
	2004.11-2008.06	Rear Axle	Estate FWD BKE/BRB		Rubber Buffer,shock absorber	GRM33649
	2004.11-2008.06	Rear Axle	Saloon FWD BKE/BRB		Rubber Buffer,shock absorber	GRM33649
	2004.11-2008.06	Rear Axle	Estate FWD BKE/BRB	for vehicles with standard suspension	Rubber Buffer,shock absorber	GRM37208
	2004.11-2008.06	Rear Axle	Saloon FWD BKE/BRB	for vehicles with standard suspension	Rubber Buffer,shock absorber	GRM37208
	2004.11-2008.06	Rear Axle Left & Right Lower Inner	Estate FWD BKE/BRB		Knuckle Bushing	GRM16485
	2004.11-2008.06	Rear Axle Left & Right Lower Inner	Saloon FWD BKE/BRB		Knuckle Bushing	GRM16485
	2004.11-2008.06	Front Axle Left & Right	Estate FWD BKE/BRB		Bushing,axle beam	GRM12763
	2004.11-2008.06	Front Axle Left & Right	Saloon FWD BKE/BRB		Bushing,axle beam	GRM12763
1.9 (96 kw)	2000.10-2004.12	Front Axle	Saloon FWD AVF/AWX		Protection Boot	GRM40240
	2000.10-2004.12	Rear Axle	Saloon FWD AVF/AWX		Protection Boot	GRM40741
	2000.10-2004.12	Rear Axle	Saloon FWD AVF/AWX		Rubber Buffer,shock absorber	GRM33649
	2000.10-2004.12	Front	Saloon FWD AVF/AWX		Rubber Buffer,engine mounting	GRM17984
	2000.10-2004.12	Rear Axle Left & Right Lower Inner	Saloon FWD AVF/AWX		Knuckle Bushing	GRM16485
	2000.10-2004.12	Front Axle Left Inner	Saloon FWD AVF/AWX		Bushing,axle beam	GRM10196
	2000.10-2004.12	Front Axle Left & Right	Saloon FWD AVF/AWX		Bushing,axle beam	GRM12763
	2000.10-2004.12	Rear Axle Left & Right	Saloon FWD AVF/AWX		Bushing,axle beam	GRM17164
	2000.10-2004.12	Rear Axle Left & Right Inner	Saloon FWD AVF/AWX		Bushing,axle beam	GRM17165
	2001.06-2004.12	Front Axle	Estate FWD AVF/AWX		Protection Boot	GRM40240
	2001.06-2004.12	Rear Axle	Estate FWD AVF/AWX		Protection Boot	GRM40741
	2001.06-2004.12	Rear Axle	Estate FWD AVF/AWX		Rubber Buffer,shock absorber	GRM33649
	2001.06-2004.12	Front	Estate FWD AVF/AWX		Rubber Buffer,engine mounting	GRM17984
	2001.06-2004.12	Rear Axle Left & Right Lower Inner	Estate FWD AVF/AWX		Knuckle Bushing	GRM16485
	2001.06-2004.12	Front Axle Left Inner	Estate FWD AVF/AWX		Bushing,axle beam	GRM10196
	2001.06-2004.12	Front Axle Left & Right	Estate FWD AVF/AWX		Bushing,axle beam	GRM12763
	2001.06-2004.12	Rear Axle Left & Right	Estate FWD AVF/AWX		Bushing,axle beam	GRM17164
	2001.06-2004.12	Rear Axle Left & Right Inner	Estate FWD AVF/AWX		Bushing,axle beam	GRM17165
2.0 (88 kw)	2008.06-2015.12	Rear Axle	Estate FWD CAGC/CJCC		Protection Boot	GRM40741
	2008.06-2015.12	Rear Axle	Saloon FWD CAGC/CJCC		Protection Boot	GRM40741
	2008.06-2015.12	Rear Axle	Estate FWD CAGC/CJCC		Holder,exhaust system	GRM13851
	2008.06-2015.12	Rear Axle	Saloon FWD CAGC/CJCC		Holder,exhaust system	GRM13851
	2008.06-2015.12	Rear Axle	Estate FWD CAGC/CJCC		Rubber Buffer,shock absorber	GRM17982
	2008.06-2015.12	Rear Axle	Saloon FWD CAGC/CJCC		Rubber Buffer,shock absorber	GRM17982
	2008.06-2015.12	Rear Axle Left & Right Lower	Estate FWD CAGC/CJCC		Knuckle Bushing	GRM36275
	2008.06-2015.12	Rear Axle Left & Right Lower	Saloon FWD CAGC/CJCC		Knuckle Bushing	GRM36275
	2008.06-2015.12	Rear Axle Left & Right Outer	Estate FWD CAGC/CJCC		Bushing,axle beam	GRM50260

	YEAR	FITTING POSITION	BODY STYLE & DRIVE TYPE & ENGINE	REMARKS	PRODUCT	G-AP Ref.
AUDI **A4**						
2.0 (88 kw)	2008.06-2015.12	Rear Axle Left & Right Outer	Saloon FWD CAGC/CJCC		Bushing,axle beam	**GRM50260**
2.0 (89 kw)	2005.11-2007.10	Front Axle	Saloon FWD BVG		Protection Boot	**GRM40240**
	2005.11-2007.10	Rear Axle	Saloon FWD BVG		Rubber Buffer,shock absorber	**GRM33649**
	2005.11-2007.10	Rear Axle	Saloon FWD BVG	for vehicles with standard suspension	Rubber Buffer,shock absorber	**GRM37208**
	2005.11-2007.10	Rear Axle Left & Right Lower Inner	Saloon FWD BVG		Knuckle Bushing	**GRM16485**
	2006.01-2006.09	Front Axle	Estate FWD BVG		Protection Boot	**GRM40240**
	2006.01-2006.09	Rear Axle	Estate FWD BVG		Rubber Buffer,shock absorber	**GRM33649**
	2006.01-2006.09	Rear Axle	Estate FWD BVG	for vehicles with standard suspension	Rubber Buffer,shock absorber	**GRM37208**
	2006.01-2006.09	Rear Axle Left & Right Lower Inner	Estate FWD BVG		Knuckle Bushing	**GRM16485**
2.0 (93 kw)	2005.11-2006.11	Front Axle	Estate FWD BVF		Protection Boot	**GRM40240**
	2005.11-2006.11	Front Axle	Saloon FWD BVF		Protection Boot	**GRM40240**
	2005.11-2006.11	Rear Axle	Estate FWD BVF		Protection Boot	**GRM40741**
	2005.11-2006.11	Rear Axle	Saloon FWD BVF		Protection Boot	**GRM40741**
	2005.11-2006.11	Rear Axle	Estate FWD BVF		Rubber Buffer,shock absorber	**GRM33649**
	2005.11-2006.11	Rear Axle	Saloon FWD BVF		Rubber Buffer,shock absorber	**GRM33649**
	2005.11-2006.11	Rear Axle	Estate FWD BVF	for vehicles with standard suspension	Rubber Buffer,shock absorber	**GRM37208**
	2005.11-2006.11	Rear Axle	Saloon FWD BVF	for vehicles with standard suspension	Rubber Buffer,shock absorber	**GRM37208**
	2005.11-2006.11	Rear Axle Left & Right Lower Inner	Estate FWD BVF		Knuckle Bushing	**GRM16485**
	2005.11-2006.11	Rear Axle Left & Right Lower Inner	Saloon FWD BVF		Knuckle Bushing	**GRM16485**
2.0 (96 kw)	2000.11-2004.12	Front Axle	Saloon FWD ALT		Protection Boot	**GRM40240**
	2000.11-2004.12	Rear Axle	Saloon FWD ALT		Protection Boot	**GRM40741**
	2000.11-2004.12	Rear Axle	Saloon FWD ALT		Rubber Buffer,shock absorber	**GRM33649**
	2000.11-2004.12	Front	Saloon FWD ALT		Rubber Buffer,engine mounting	**GRM17984**
	2000.11-2004.12	Rear Axle Left & Right Lower Inner	Saloon FWD ALT		Knuckle Bushing	**GRM16485**
	2000.11-2004.12	Front Axle Left & Right	Saloon FWD ALT		Bushing,axle beam	**GRM12763**
	2000.11-2004.12	Rear Axle Left & Right	Saloon FWD ALT		Bushing,axle beam	**GRM17164**
	2000.11-2004.12	Rear Axle Left & Right Inner	Saloon FWD ALT		Bushing,axle beam	**GRM17165**
	2001.06-2004.12	Front Axle	Estate FWD ALT		Protection Boot	**GRM40240**
	2001.06-2004.12	Rear Axle	Estate FWD ALT		Protection Boot	**GRM40741**
	2001.06-2004.12	Rear Axle	Estate FWD ALT		Rubber Buffer,shock absorber	**GRM33649**
	2001.06-2004.12	Front	Estate FWD ALT		Rubber Buffer,engine mounting	**GRM17984**
	2001.06-2004.12	Rear Axle Left & Right Lower Inner	Estate FWD ALT		Knuckle Bushing	**GRM16485**
	2001.06-2004.12	Front Axle Left & Right	Estate FWD ALT		Bushing,axle beam	**GRM12763**
	2001.06-2004.12	Rear Axle Left & Right	Estate FWD ALT		Bushing,axle beam	**GRM17164**
	2001.06-2004.12	Rear Axle Left & Right Inner	Estate FWD ALT		Bushing,axle beam	**GRM17165**
	2004.11-2008.06	Front Axle	Estate FWD ALT		Protection Boot	**GRM40240**
	2004.11-2008.06	Front Axle	Saloon FWD ALT		Protection Boot	**GRM40240**
	2004.11-2008.06	Rear Axle	Estate FWD ALT		Protection Boot	**GRM40741**
	2004.11-2008.06	Rear Axle	Saloon FWD ALT		Protection Boot	**GRM40741**
	2004.11-2008.06	Rear Axle	Estate FWD ALT		Rubber Buffer,shock absorber	**GRM33649**
	2004.11-2008.06	Rear Axle	Saloon FWD ALT		Rubber Buffer,shock absorber	**GRM33649**
	2004.11-2008.06	Rear Axle	Estate FWD ALT	for vehicles with standard suspension	Rubber Buffer,shock absorber	**GRM37208**
	2004.11-2008.06	Rear Axle	Saloon FWD ALT	for vehicles with standard suspension	Rubber Buffer,shock absorber	**GRM37208**
	2004.11-2008.06	Rear Axle Left & Right Lower Inner	Estate FWD ALT		Knuckle Bushing	**GRM16485**
	2004.11-2008.06	Rear Axle Left & Right Lower Inner	Saloon FWD ALT		Knuckle Bushing	**GRM16485**
	2004.11-2008.06	Front Axle Left & Right	Estate FWD ALT		Bushing,axle beam	**GRM12763**
	2004.11-2008.06	Front Axle Left & Right	Saloon FWD ALT		Bushing,axle beam	**GRM12763**
2.0 (100 kw)	2004.11-2008.06	Front Axle	Estate FWD BNA/BRF		Protection Boot	**GRM40240**
	2004.11-2008.06	Front Axle	Saloon FWD BNA/BRF		Protection Boot	**GRM40240**
	2004.11-2008.06	Rear Axle	Estate FWD BNA/BRF		Protection Boot	**GRM40741**
	2004.11-2008.06	Rear Axle	Saloon FWD BNA/BRF		Protection Boot	**GRM40741**
	2004.11-2008.06	Rear Axle	Estate FWD BNA/BRF		Rubber Buffer,shock absorber	**GRM33649**
	2004.11-2008.06	Rear Axle	Saloon FWD BNA/BRF		Rubber Buffer,shock absorber	**GRM33649**
	2004.11-2008.06	Rear Axle	Estate FWD BNA/BRF	for vehicles with standard suspension	Rubber Buffer,shock absorber	**GRM37208**
	2004.11-2008.06	Rear Axle	Saloon FWD BNA/BRF	for vehicles with standard suspension	Rubber Buffer,shock absorber	**GRM37208**
	2004.11-2008.06	Rear Axle Left & Right Lower Inner	Estate FWD BNA/BRF		Knuckle Bushing	**GRM16485**
	2004.11-2008.06	Rear Axle Left & Right Lower Inner	Saloon FWD BNA/BRF		Knuckle Bushing	**GRM16485**
	2004.11-2008.06	Front Axle Left & Right	Estate FWD BNA/BRF		Bushing,axle beam	**GRM12763**
	2004.11-2008.06	Front Axle Left & Right	Saloon FWD BNA/BRF		Bushing,axle beam	**GRM12763**
	2007.11-2015.12	Rear Axle	Saloon FWD CAGB/CJCB/CSUB		Protection Boot	**GRM40741**
	2007.11-2015.12	Rear Axle	Saloon FWD CAGB/CJCB/CSUB		Holder,exhaust system	**GRM13851**
	2007.11-2015.12	Rear Axle	Saloon FWD CAGB/CJCB/CSUB		Rubber Buffer,shock absorber	**GRM17982**
	2007.11-2015.12	Rear Axle Left & Right Lower	Saloon FWD CAGB/CJCB/CSUB		Knuckle Bushing	**GRM36275**
	2007.11-2015.12	Rear Axle Left & Right Outer	Saloon FWD CAGB/CJCB/CSUB		Bushing,axle beam	**GRM50260**

	YEAR	FITTING POSITION	BODY STYLE & DRIVE TYPE & ENGINE	REMARKS	PRODUCT	G-AP Ref.
AUDI **A4**						
2.0 (100 kw)	2008.04-2015.12	Rear Axle	Estate FWD CAGB/CJCB/CSUB		Protection Boot	GRM40741
	2008.04-2015.12	Rear Axle	Estate FWD CAGB/CJCB/CSUB		Holder,exhaust system	GRM13851
	2008.04-2015.12	Rear Axle	Estate FWD CAGB/CJCB/CSUB		Rubber Buffer,shock absorber	GRM17982
	2008.04-2015.12	Rear Axle Left & Right Lower	Estate FWD CAGB/CJCB/CSUB		Knuckle Bushing	GRM36275
	2008.04-2015.12	Rear Axle Left & Right Outer	Estate FWD CAGB/CJCB/CSUB		Bushing,axle beam	GRM50260
2.0 (103 kw)	2004.11-2008.06	Front Axle	Estate FWD BLB/BRE		Protection Boot	GRM40240
	2004.11-2008.06	Front Axle	Saloon FWD BLB/BRE		Protection Boot	GRM40240
	2004.11-2008.06	Front Axle	Estate FWD BPW		Protection Boot	GRM40240
	2004.11-2008.06	Front Axle	Saloon FWD BPW		Protection Boot	GRM40240
	2004.11-2008.06	Rear Axle	Estate FWD BLB/BRE		Protection Boot	GRM40741
	2004.11-2008.06	Rear Axle	Saloon FWD BLB/BRE		Protection Boot	GRM40741
	2004.11-2008.06	Rear Axle	Estate FWD BPW		Protection Boot	GRM40741
	2004.11-2008.06	Rear Axle	Saloon FWD BPW		Protection Boot	GRM40741
	2004.11-2008.06	Rear Axle	Estate FWD BLB/BRE		Rubber Buffer,shock absorber	GRM33649
	2004.11-2008.06	Rear Axle	Saloon FWD BLB/BRE		Rubber Buffer,shock absorber	GRM33649
	2004.11-2008.06	Rear Axle	Estate FWD BPW		Rubber Buffer,shock absorber	GRM33649
	2004.11-2008.06	Rear Axle	Saloon FWD BPW		Rubber Buffer,shock absorber	GRM33649
	2004.11-2008.06	Rear Axle	Estate FWD BLB/BRE	for vehicles with standard suspension	Rubber Buffer,shock absorber	GRM37208
	2004.11-2008.06	Rear Axle	Saloon FWD BLB/BRE	for vehicles with standard suspension	Rubber Buffer,shock absorber	GRM37208
	2004.11-2008.06	Rear Axle	Estate FWD BPW	for vehicles with standard suspension	Rubber Buffer,shock absorber	GRM37208
	2004.11-2008.06	Rear Axle	Saloon FWD BPW	for vehicles with standard suspension	Rubber Buffer,shock absorber	GRM37208
	2004.11-2008.06	Rear Axle Left & Right Lower Inner	Estate FWD BLB/BRE		Knuckle Bushing	GRM16485
	2004.11-2008.06	Rear Axle Left & Right Lower Inner	Saloon FWD BLB/BRE		Knuckle Bushing	GRM16485
	2004.11-2008.06	Rear Axle Left & Right Lower Inner	Estate FWD BPW		Knuckle Bushing	GRM16485
	2004.11-2008.06	Rear Axle Left & Right Lower Inner	Saloon FWD BPW		Knuckle Bushing	GRM16485
	2004.11-2008.06	Front Axle Left & Right	Estate FWD BLB/BRE		Bushing,axle beam	GRM12763
	2004.11-2008.06	Front Axle Left & Right	Saloon FWD BLB/BRE		Bushing,axle beam	GRM12763
	2004.11-2008.06	Front Axle Left & Right	Estate FWD BPW		Bushing,axle beam	GRM12763
	2004.11-2008.06	Front Axle Left & Right	Saloon FWD BPW		Bushing,axle beam	GRM12763
2.0 (105 kw)	2007.11-2015.12	Rear Axle	Saloon FWD CAGA/CJCA/CMEA/CMFA		Protection Boot	GRM40741
	2007.11-2015.12	Rear Axle	Saloon FWD CAGA/CJCA/CMEA/CMFA		Holder,exhaust system	GRM13851
	2007.11-2015.12	Rear	Saloon FWD CAGA/CJCA/CMEA/CMFA		Holder,exhaust system	GRM32731
	2007.11-2015.12	Rear Axle	Saloon FWD CAGA/CJCA/CMEA/CMFA		Rubber Buffer,shock absorber	GRM17982
	2007.11-2015.12	Rear Axle Left & Right Lower	Saloon FWD CAGA/CJCA/CMEA/CMFA		Knuckle Bushing	GRM36275
	2007.11-2015.12	Rear Axle Left & Right Outer	Saloon FWD CAGA/CJCA/CMEA/CMFA		Bushing,axle beam	GRM50260
	2008.04-2015.12	Rear Axle	Estate FWD CAGA/CJCA/CMEA/CMFA		Protection Boot	GRM40741
	2008.04-2015.12	Rear Axle	Estate FWD CAGA/CJCA/CMEA/CMFA		Holder,exhaust system	GRM13851
	2008.04-2015.12	Rear	Estate FWD CAGA/CJCA/CMEA/CMFA		Holder,exhaust system	GRM32731
	2008.04-2015.12	Rear Axle	Estate FWD CAGA/CJCA/CMEA/CMFA		Rubber Buffer,shock absorber	GRM17982
	2008.04-2015.12	Rear Axle Left & Right Lower	Estate FWD CAGA/CJCA/CMEA/CMFA		Knuckle Bushing	GRM36275
	2008.04-2015.12	Rear Axle Left & Right Outer	Estate FWD CAGA/CJCA/CMEA/CMFA		Bushing,axle beam	GRM50260
2.0 (110 kw)	2002.07-2004.10	Front Axle	Saloon FWD AWA		Protection Boot	GRM40240
	2002.07-2004.10	Rear Axle	Saloon FWD AWA		Protection Boot	GRM40741
	2002.07-2004.10	Rear Axle	Saloon FWD AWA		Rubber Buffer,shock absorber	GRM33649
	2002.07-2004.10	Front	Saloon FWD AWA		Rubber Buffer,engine mounting	GRM17984
	2002.07-2004.10	Rear Axle Left & Right Lower Inner	Saloon FWD AWA		Knuckle Bushing	GRM16485
	2002.07-2004.10	Front Axle Left & Right	Saloon FWD AWA		Bushing,axle beam	GRM12763
	2002.07-2004.10	Rear Axle Left & Right	Saloon FWD AWA		Bushing,axle beam	GRM17164
	2002.07-2004.10	Rear Axle Left & Right Inner	Saloon FWD AWA		Bushing,axle beam	GRM17165
	2002.07-2004.12	Front Axle	Estate FWD AWA		Protection Boot	GRM40240
	2002.07-2004.12	Rear Axle	Estate FWD AWA		Protection Boot	GRM40741
	2002.07-2004.12	Rear Axle	Estate FWD AWA		Rubber Buffer,shock absorber	GRM33649
	2002.07-2004.12	Front	Estate FWD AWA		Rubber Buffer,engine mounting	GRM17984
	2002.07-2004.12	Rear Axle Left & Right Lower Inner	Estate FWD AWA		Knuckle Bushing	GRM16485
	2002.07-2004.12	Front Axle Left & Right	Estate FWD AWA		Bushing,axle beam	GRM12763
	2002.07-2004.12	Rear Axle Left & Right	Estate FWD AWA		Bushing,axle beam	GRM17164
	2002.07-2004.12	Rear Axle Left & Right Inner	Estate FWD AWA		Bushing,axle beam	GRM17165
	2005.01-2005.07	Rear Axle	Saloon FWD AWA		Rubber Buffer,shock absorber	GRM33649
	2005.01-2005.07	Rear Axle	Saloon FWD AWA	for vehicles with standard suspension	Rubber Buffer,shock absorber	GRM37208
	2011.11-2015.12	Rear Axle	Estate FWD CJCD/CMFB/CSUA		Rubber Buffer,shock absorber	GRM17982
	2011.11-2015.12	Rear Axle	Saloon FWD CJCD/CMFB/CSUA		Rubber Buffer,shock absorber	GRM17982
	2011.11-2015.12	Rear Axle Left & Right Lower	Estate FWD CJCD/CMFB/CSUA		Knuckle Bushing	GRM36275
	2011.11-2015.12	Rear Axle Left & Right Lower	Saloon FWD CJCD/CMFB/CSUA		Knuckle Bushing	GRM36275
	2011.11-2015.12	Rear Axle Left & Right Outer	Estate FWD CJCD/CMFB/CSUA		Bushing,axle beam	GRM50260

YEAR	FITTING POSITION	BODY STYLE & DRIVE TYPE & ENGINE	REMARKS	PRODUCT	G-AP Ref.
AUDI **A4**					
2.0 (110 kw)	2011.11-2015.12	Rear Axle Left & Right Outer	Saloon FWD CJCD/CMFB/CSUA		Bushing,axle beam	GRM50260
2.0 (120 kw)	2006.06-2008.06	Front Axle	Estate FWD BVA		Protection Boot	GRM40240
	2006.06-2008.06	Front Axle	Saloon FWD BVA		Protection Boot	GRM40240
	2006.06-2008.06	Rear Axle	Estate FWD BVA		Rubber Buffer,shock absorber	GRM33649
	2006.06-2008.06	Rear Axle	Saloon FWD BVA		Rubber Buffer,shock absorber	GRM33649
	2006.06-2008.06	Rear Axle	Estate FWD BVA	for vehicles with standard suspension	Rubber Buffer,shock absorber	GRM37208
	2006.06-2008.06	Rear Axle	Saloon FWD BVA	for vehicles with standard suspension	Rubber Buffer,shock absorber	GRM37208
	2006.06-2008.06	Rear Axle Left & Right Lower Inner	Estate FWD BVA		Knuckle Bushing	GRM16485
	2006.06-2008.06	Rear Axle Left & Right Lower Inner	Saloon FWD BVA		Knuckle Bushing	GRM16485
	2006.06-2008.06	Front Axle Left & Right	Estate FWD BVA		Bushing,axle beam	GRM12763
	2006.06-2008.06	Front Axle Left & Right	Saloon FWD BVA		Bushing,axle beam	GRM12763
	2008.08-2015.12	Rear Axle	Estate FWD CAHB/CGLD/CNHC		Protection Boot	GRM40741
	2008.08-2015.12	Rear Axle	Saloon FWD CAHB/CGLD/CNHC		Protection Boot	GRM40741
	2008.08-2015.12	Rear Axle	Estate FWD CAHB/CGLD/CNHC		Holder,exhaust system	GRM13851
	2008.08-2015.12	Rear Axle	Saloon FWD CAHB/CGLD/CNHC		Holder,exhaust system	GRM13851
	2008.08-2015.12	Rear Axle	Estate FWD CAHB/CGLD/CNHC		Rubber Buffer,shock absorber	GRM17982
	2008.08-2015.12	Rear Axle	Saloon FWD CAHB/CGLD/CNHC		Rubber Buffer,shock absorber	GRM17982
	2008.08-2015.12	Rear Axle Left & Right Lower	Estate FWD CAHB/CGLD/CNHC		Knuckle Bushing	GRM36275
	2008.08-2015.12	Rear Axle Left & Right Lower	Saloon FWD CAHB/CGLD/CNHC		Knuckle Bushing	GRM36275
	2008.08-2015.12	Rear Axle Left & Right Outer	Estate FWD CAHB/CGLD/CNHC		Bushing,axle beam	GRM50260
	2008.08-2015.12	Rear Axle Left & Right Outer	Saloon FWD CAHB/CGLD/CNHC		Bushing,axle beam	GRM50260
2.0 (125 kw)	2006.06-2007.10	Front Axle	Saloon FWD BRD		Protection Boot	GRM40240
	2006.06-2007.10	Rear Axle	Saloon FWD BRD		Protection Boot	GRM40741
	2006.06-2007.10	Rear Axle	Saloon FWD BRD		Rubber Buffer,shock absorber	GRM33649
	2006.06-2007.10	Rear Axle	Saloon FWD BRD	for vehicles with standard suspension	Rubber Buffer,shock absorber	GRM37208
	2006.06-2007.10	Rear Axle Left & Right Lower Inner	Saloon FWD BRD		Knuckle Bushing	GRM16485
	2006.06-2008.03	Front Axle	Estate FWD BRD		Protection Boot	GRM40240
	2006.06-2008.03	Rear Axle	Estate FWD BRD		Protection Boot	GRM40741
	2006.06-2008.03	Rear Axle	Estate FWD BRD		Rubber Buffer,shock absorber	GRM33649
	2006.06-2008.03	Rear Axle	Estate FWD BRD	for vehicles with standard suspension	Rubber Buffer,shock absorber	GRM37208
	2006.06-2008.03	Rear Axle Left & Right Lower Inner	Estate FWD BRD		Knuckle Bushing	GRM16485
	2007.03-2008.06	Front Axle	Estate FWD BPJ		Protection Boot	GRM40240
	2007.03-2008.06	Front Axle	Saloon FWD BPJ		Protection Boot	GRM40240
	2007.03-2008.06	Rear Axle	Estate FWD BPJ		Protection Boot	GRM40741
	2007.03-2008.06	Rear Axle	Saloon FWD BPJ		Protection Boot	GRM40741
	2007.03-2008.06	Rear Axle	Estate FWD BPJ		Rubber Buffer,shock absorber	GRM33649
	2007.03-2008.06	Rear Axle	Saloon FWD BPJ		Rubber Buffer,shock absorber	GRM33649
	2007.03-2008.06	Rear Axle	Estate FWD BPJ	for vehicles with standard suspension	Rubber Buffer,shock absorber	GRM37208
	2007.03-2008.06	Rear Axle	Saloon FWD BPJ	for vehicles with standard suspension	Rubber Buffer,shock absorber	GRM37208
	2007.03-2008.06	Rear Axle Left & Right Lower Inner	Estate FWD BPJ		Knuckle Bushing	GRM16485
	2007.03-2008.06	Rear Axle Left & Right Lower Inner	Saloon FWD BPJ		Knuckle Bushing	GRM16485
	2007.03-2008.06	Front Axle Left & Right	Estate FWD BPJ		Bushing,axle beam	GRM12763
	2007.03-2008.06	Front Axle Left & Right	Saloon FWD BPJ		Bushing,axle beam	GRM12763
	2008.04-2012.03	Rear Axle	Estate FWD CAHA		Protection Boot	GRM40741
	2008.04-2012.03	Rear Axle	Estate FWD CAHA		Holder,exhaust system	GRM13851
	2008.04-2012.03	Rear Axle	Estate FWD CAHA		Rubber Buffer,shock absorber	GRM17982
	2008.04-2012.03	Rear Axle Left & Right Lower	Estate FWD CAHA		Knuckle Bushing	GRM36275
	2008.04-2012.03	Rear Axle Left & Right Outer	Estate FWD CAHA		Bushing,axle beam	GRM50260
	2008.08-2012.03	Rear Axle	Saloon FWD CAHA		Protection Boot	GRM40741
	2008.08-2012.03	Rear Axle	Saloon FWD CAHA		Holder,exhaust system	GRM13851
	2008.08-2012.03	Rear Axle	Saloon FWD CAHA		Rubber Buffer,shock absorber	GRM17982
	2008.08-2012.03	Rear Axle Left & Right Lower	Saloon FWD CAHA		Knuckle Bushing	GRM36275
	2008.08-2012.03	Rear Axle Left & Right Outer	Saloon FWD CAHA		Bushing,axle beam	GRM50260
2.0 (130 kw)	2011.11-2015.12	Rear Axle	Estate FWD CGLC		Protection Boot	GRM40741
	2011.11-2015.12	Rear Axle	Saloon FWD CGLC/CMGB		Protection Boot	GRM40741
	2011.11-2015.12	Rear Axle	Estate FWD CGLC		Rubber Buffer,shock absorber	GRM17982
	2011.11-2015.12	Rear Axle	Saloon FWD CGLC/CMGB		Rubber Buffer,shock absorber	GRM17982
	2011.11-2015.12	Rear Axle Left & Right Lower	Estate FWD CGLC		Knuckle Bushing	GRM36275
	2011.11-2015.12	Rear Axle Left & Right Lower	Saloon FWD CGLC/CMGB		Knuckle Bushing	GRM36275
	2011.11-2015.12	Rear Axle Left & Right Outer	Estate FWD CGLC		Bushing,axle beam	GRM50260
	2011.11-2015.12	Rear Axle Left & Right Outer	Saloon FWD CGLC/CMGB		Bushing,axle beam	GRM50260
2.0 (132 kw)	2008.06-2015.12	Rear Axle	Estate FWD CDNB/CFKA		Protection Boot	GRM40741
	2008.06-2015.12	Rear Axle	Saloon FWD CDNB/CFKA		Protection Boot	GRM40741
	2008.06-2015.12	Rear Axle	Estate FWD CDNB/CFKA		Rubber Buffer,shock absorber	GRM17982

	YEAR	FITTING POSITION	BODY STYLE & DRIVE TYPE & ENGINE	REMARKS	PRODUCT	G-AP Ref.
AUDI **A4**						
2.0 (132 kw)	2008.06-2015.12	Rear Axle	Saloon FWD CDNB/CFKA		Rubber Buffer,shock absorber	GRM17982
	2008.06-2015.12	Rear Axle Left & Right Lower	Estate FWD CDNB/CFKA		Knuckle Bushing	GRM36275
	2008.06-2015.12	Rear Axle Left & Right Lower	Saloon FWD CDNB/CFKA		Knuckle Bushing	GRM36275
	2008.06-2015.12	Rear Axle Left & Right Outer	Estate FWD CDNB/CFKA		Bushing,axle beam	GRM50260
	2008.06-2015.12	Rear Axle Left & Right Outer	Saloon FWD CDNB/CFKA		Bushing,axle beam	GRM50260
	2009.11-2015.12	Rear Axle	Estate FWD CFKA		Protection Boot	GRM40741
	2009.11-2015.12	Rear Axle	Saloon FWD CFKA		Protection Boot	GRM40741
	2009.11-2015.12	Rear Axle	Estate FWD CFKA		Rubber Buffer,shock absorber	GRM17982
	2009.11-2015.12	Rear Axle	Saloon FWD CFKA		Rubber Buffer,shock absorber	GRM17982
	2009.11-2015.12	Rear Axle Left & Right Lower	Estate FWD CFKA		Knuckle Bushing	GRM36275
	2009.11-2015.12	Rear Axle Left & Right Lower	Saloon FWD CFKA		Knuckle Bushing	GRM36275
	2009.11-2015.12	Rear Axle Left & Right Outer	Estate FWD CFKA		Bushing,axle beam	GRM50260
	2009.11-2015.12	Rear Axle Left & Right Outer	Saloon FWD CFKA		Bushing,axle beam	GRM50260
2.0 (140 kw)	2013.09-2015.12	Rear Axle	Estate FWD CNHA		Rubber Buffer,shock absorber	GRM17982
	2013.09-2015.12	Rear Axle	Saloon FWD CNHA		Rubber Buffer,shock absorber	GRM17982
	2013.09-2015.12	Rear Axle Left & Right Lower	Estate FWD CNHA		Knuckle Bushing	GRM36275
	2013.09-2015.12	Rear Axle Left & Right Lower	Saloon FWD CNHA		Knuckle Bushing	GRM36275
	2013.09-2015.12	Rear Axle Left & Right Outer	Estate FWD CNHA		Bushing,axle beam	GRM50260
	2013.09-2015.12	Rear Axle Left & Right Outer	Saloon FWD CNHA		Bushing,axle beam	GRM50260
2.0 (147 kw)	2004.11-2007.10	Front Axle	Saloon FWD BGB/BPG/BWE/BWT		Protection Boot	GRM40240
	2004.11-2007.10	Rear Axle	Saloon FWD BGB/BPG/BWE/BWT		Protection Boot	GRM40741
	2004.11-2007.10	Rear Axle	Saloon FWD BGB/BPG/BWE/BWT		Rubber Buffer,shock absorber	GRM33649
	2004.11-2007.10	Rear Axle	Saloon FWD BGB/BPG/BWE/BWT	for vehicles with standard suspension	Rubber Buffer,shock absorber	GRM37208
	2004.11-2007.10	Rear Axle Left & Right Lower Inner	Saloon FWD BGB/BPG/BWE/BWT		Knuckle Bushing	GRM16485
	2004.11-2007.10	Front Axle Left & Right	Saloon FWD BGB/BPG/BWE/BWT		Bushing,axle beam	GRM12763
	2004.11-2008.03	Front Axle	Estate FWD BGB/BWE		Protection Boot	GRM40240
	2004.11-2008.03	Rear Axle	Estate FWD BGB/BWE		Protection Boot	GRM40741
	2004.11-2008.03	Rear Axle	Estate FWD BGB/BWE		Rubber Buffer,shock absorber	GRM33649
	2004.11-2008.03	Rear Axle	Estate FWD BGB/BWE	for vehicles with standard suspension	Rubber Buffer,shock absorber	GRM37208
	2004.11-2008.03	Rear Axle Left & Right Lower Inner	Estate FWD BGB/BWE		Knuckle Bushing	GRM16485
	2004.11-2008.03	Front Axle Left & Right	Estate FWD BGB/BWE		Bushing,axle beam	GRM12763
2.0 (149 kw)	2006.09-2008.06	Rear Axle	Saloon FWD BWT		Rubber Buffer,shock absorber	GRM33649
	2006.09-2008.06	Rear Axle	Saloon FWD BWT	for vehicles with standard suspension	Rubber Buffer,shock absorber	GRM37208
2.0 (155 kw)	2008.06-2013.05	Rear Axle	Estate FWD CDNC		Protection Boot	GRM40741
	2008.06-2013.05	Rear Axle	Estate FWD CDNC		Rubber Buffer,shock absorber	GRM17982
	2008.06-2013.05	Rear Axle Left & Right Lower	Estate FWD CDNC		Knuckle Bushing	GRM36275
	2008.06-2013.05	Rear Axle Left & Right Outer	Estate FWD CDNC		Bushing,axle beam	GRM50260
	2008.06-2015.12	Rear Axle	Saloon FWD CAEB/CDNC		Protection Boot	GRM40741
	2008.06-2015.12	Rear Axle	Saloon FWD CAEB/CDNC		Rubber Buffer,shock absorber	GRM17982
	2008.06-2015.12	Rear Axle Left & Right Lower	Saloon FWD CAEB/CDNC		Knuckle Bushing	GRM36275
	2008.06-2015.12	Rear Axle Left & Right Outer	Saloon FWD CAEB/CDNC		Bushing,axle beam	GRM50260
2.0 (162 kw)	2005.06-2007.10	Front Axle	Saloon FWD BUL		Protection Boot	GRM40240
	2005.06-2007.10	Rear Axle	Saloon FWD BUL		Protection Boot	GRM40741
	2005.06-2007.10	Rear Axle	Saloon FWD BUL		Rubber Buffer,shock absorber	GRM33649
	2005.06-2007.10	Rear Axle	Saloon FWD BUL	for vehicles with standard suspension	Rubber Buffer,shock absorber	GRM37208
	2005.06-2007.10	Rear Axle Left & Right Lower Inner	Saloon FWD BUL		Knuckle Bushing	GRM16485
	2005.06-2007.10	Front Axle Left & Right	Saloon FWD BUL		Bushing,axle beam	GRM12763
	2006.02-2008.03	Front Axle	Estate FWD BUL		Protection Boot	GRM40240
	2006.02-2008.03	Rear Axle	Estate FWD BUL		Protection Boot	GRM40741
	2006.02-2008.03	Rear Axle	Estate FWD BUL		Rubber Buffer,shock absorber	GRM33649
	2006.02-2008.03	Rear Axle	Estate FWD BUL	for vehicles with standard suspension	Rubber Buffer,shock absorber	GRM37208
	2006.02-2008.03	Rear Axle Left & Right Lower Inner	Estate FWD BUL		Knuckle Bushing	GRM16485
	2006.02-2008.03	Front Axle Left & Right	Estate FWD BUL		Bushing,axle beam	GRM12763
	2013.05-2015.12	Rear Axle	Saloon FWD CAED		Rubber Buffer,shock absorber	GRM17982
	2013.05-2015.12	Rear Axle Left & Right Lower	Saloon FWD CAED		Knuckle Bushing	GRM36275
	2013.05-2015.12	Rear Axle Left & Right Outer	Saloon FWD CAED		Bushing,axle beam	GRM50260
2.0 (165 kw)	2013.01-2015.12	Rear Axle	Estate FWD CNCD		Rubber Buffer,shock absorber	GRM17982
	2013.01-2015.12	Rear Axle	Saloon FWD CNCD		Rubber Buffer,shock absorber	GRM17982
	2013.01-2015.12	Rear Axle Left & Right Lower	Estate FWD CNCD		Knuckle Bushing	GRM36275
	2013.01-2015.12	Rear Axle Left & Right Lower	Saloon FWD CNCD		Knuckle Bushing	GRM36275
	2013.01-2015.12	Rear Axle Left & Right Outer	Estate FWD CNCD		Bushing,axle beam	GRM50260
	2013.01-2015.12	Rear Axle Left & Right Outer	Saloon FWD CNCD		Bushing,axle beam	GRM50260
2.4 (120 kw)	1997.08-2000.10	Front Axle	Saloon FWD AJG/AMM/APZ		Protection Boot	GRM40240
	1997.08-2000.10	Front Axle Left & Right Lower	Saloon FWD AJG/AMM/APZ		Spring Mounting	GRM10198

	YEAR	FITTING POSITION	BODY STYLE & DRIVE TYPE & ENGINE	REMARKS	PRODUCT	G-AP Ref.
AUDI **A4**						
2.4 (120 kw)	1997.08-2000.10	-	Saloon FWD AJG/AMM/APZ	Height:85mm	Holder,exhaust system	**GRM10386**
	1997.08-2000.10	Front Axle Left & Right	Saloon FWD AJG/AMM/APZ		Rubber buffer,suspension	**GRM10140**
	1997.08-2000.10	Front	Saloon FWD AJG/AMM/APZ		Rubber Buffer,engine mounting	**GRM31567**
	1997.08-2000.10	Front Axle Left & Right	Saloon FWD AJG/AMM/APZ		Bushing,axle beam	**GRM12763**
	1997.08-2000.10	Front Axle Left & Right Inner	Saloon FWD AJG/AMM/APZ		Bushing,axle beam	**GRM17144**
	1997.08-2000.10	Rear Axle Left & Right	Saloon FWD AJG/AMM/APZ		Bushing,axle beam	**GRM10199**
	1997.08-2001.09	Front Axle	Estate FWD AJG/AMM/APZ		Protection Boot	**GRM40240**
	1997.08-2001.09	Front Axle Left & Right Lower	Estate FWD AJG/AMM/APZ		Spring Mounting	**GRM10198**
	1997.08-2001.09	-	Estate FWD AJG/AMM/APZ	Height:85mm	Holder,exhaust system	**GRM10386**
	1997.08-2001.09	Front Axle Left & Right	Estate FWD AJG/AMM/APZ		Rubber buffer,suspension	**GRM10140**
	1997.08-2001.09	Front	Estate FWD AJG/AMM/APZ		Rubber Buffer,engine mounting	**GRM31567**
	1997.08-2001.09	Front Axle Left & Right	Estate FWD AJG/AMM/APZ		Bushing,axle beam	**GRM12763**
	1997.08-2001.09	Front Axle Left & Right Inner	Estate FWD AJG/AMM/APZ		Bushing,axle beam	**GRM17144**
	1997.08-2001.09	Rear Axle Left & Right	Estate FWD AJG/AMM/APZ		Bushing,axle beam	**GRM10199**
	2001.07-2004.10	Front Axle	Estate FWD AMM		Protection Boot	**GRM40240**
	2001.07-2004.10	Front Axle	Saloon FWD AMM		Protection Boot	**GRM40240**
	2001.07-2004.10	Rear Axle	Estate FWD AMM		Protection Boot	**GRM40741**
	2001.07-2004.10	Rear Axle	Saloon FWD AMM		Protection Boot	**GRM40741**
	2001.07-2004.10	Rear Axle	Estate FWD AMM		Rubber Buffer,shock absorber	**GRM33649**
	2001.07-2004.10	Rear Axle	Saloon FWD AMM		Rubber Buffer,shock absorber	**GRM33649**
	2001.07-2004.10	Rear Axle Left & Right Lower Inner	Estate FWD AMM		Knuckle Bushing	**GRM16485**
	2001.07-2004.10	Rear Axle Left & Right Lower Inner	Saloon FWD AMM		Knuckle Bushing	**GRM16485**
	2001.07-2004.10	Front Axle Left & Right	Estate FWD AMM		Bushing,axle beam	**GRM12763**
	2001.07-2004.10	Front Axle Left & Right	Saloon FWD AMM		Bushing,axle beam	**GRM12763**
	2001.07-2004.10	Rear Axle Left & Right	Estate FWD AMM		Bushing,axle beam	**GRM17164**
	2001.07-2004.10	Rear Axle Left & Right	Saloon FWD AMM		Bushing,axle beam	**GRM17164**
	2001.07-2004.10	Rear Axle Left & Right Inner	Estate FWD AMM		Bushing,axle beam	**GRM17165**
	2001.07-2004.10	Rear Axle Left & Right Inner	Saloon FWD AMM		Bushing,axle beam	**GRM17165**
2.4 (121 kw)	1997.08-2001.08	Front Axle	Saloon FWD AGA/ALF/AML/APS/ARJ		Protection Boot	**GRM40240**
	1997.08-2001.08	Front Axle Left & Right Lower	Saloon FWD AGA/ALF/AML/APS/ARJ		Spring Mounting	**GRM10198**
	1997.08-2001.08	-	Saloon FWD AGA/ALF/AML/APS/ARJ	Height:85mm	Holder,exhaust system	**GRM10386**
	1997.08-2001.08	Front Axle Left & Right	Saloon FWD AGA/ALF/AML/APS/ARJ		Rubber buffer,suspension	**GRM10140**
	1997.08-2001.08	Front	Saloon FWD AGA/ALF/AML/APS/ARJ		Rubber Buffer,engine mounting	**GRM31567**
	1997.08-2001.08	Front Axle Left & Right	Saloon FWD AGA/ALF/AML/APS/ARJ		Bushing,axle beam	**GRM12763**
	1997.08-2001.08	Front Axle Left & Right Inner	Saloon FWD AGA/ALF/AML/APS/ARJ		Bushing,axle beam	**GRM17144**
	1997.08-2001.08	Rear Axle Left & Right	Saloon FWD AGA/ALF/AML/APS/ARJ		Bushing,axle beam	**GRM10199**
	1997.08-2001.09	Front Axle	Estate FWD AGA/ALF/AML/APS/ARJ		Protection Boot	**GRM40240**
	1997.08-2001.09	Front Axle Left & Right Lower	Estate FWD AGA/ALF/AML/APS/ARJ		Spring Mounting	**GRM10198**
	1997.08-2001.09	-	Estate FWD AGA/ALF/AML/APS/ARJ	Height:85mm	Holder,exhaust system	**GRM10386**
	1997.08-2001.09	Front Axle Left & Right	Estate FWD AGA/ALF/AML/APS/ARJ		Rubber buffer,suspension	**GRM10140**
	1997.08-2001.09	Front	Estate FWD AGA/ALF/AML/APS/ARJ		Rubber Buffer,engine mounting	**GRM31567**
	1997.08-2001.09	Front Axle Left & Right	Estate FWD AGA/ALF/AML/APS/ARJ		Bushing,axle beam	**GRM12763**
	1997.08-2001.09	Front Axle Left & Right Inner	Estate FWD AGA/ALF/AML/APS/ARJ		Bushing,axle beam	**GRM17144**
	1997.08-2001.09	Rear Axle Left & Right	Estate FWD AGA/ALF/AML/APS/ARJ		Bushing,axle beam	**GRM10199**
2.4 (125 kw)	2001.06-2004.10	Front Axle	Estate FWD BDV		Protection Boot	**GRM40240**
	2001.06-2004.10	Rear Axle	Estate FWD BDV		Protection Boot	**GRM40741**
	2001.06-2004.10	Rear Axle	Estate FWD BDV		Rubber Buffer,shock absorber	**GRM33649**
	2001.06-2004.10	Rear Axle Left & Right Lower Inner	Estate FWD BDV		Knuckle Bushing	**GRM16485**
	2001.06-2004.10	Front Axle Left & Right	Estate FWD BDV		Bushing,axle beam	**GRM12763**
	2001.06-2004.10	Rear Axle Left & Right	Estate FWD BDV		Bushing,axle beam	**GRM17164**
	2001.06-2004.10	Rear Axle Left & Right Inner	Estate FWD BDV		Bushing,axle beam	**GRM17165**
	2001.07-2004.10	Front Axle	Saloon FWD BDV		Protection Boot	**GRM40240**
	2001.07-2004.10	Rear Axle	Saloon FWD BDV		Protection Boot	**GRM40741**
	2001.07-2004.10	Rear Axle	Saloon FWD BDV		Rubber Buffer,shock absorber	**GRM33649**
	2001.07-2004.10	Rear Axle Left & Right Lower Inner	Saloon FWD BDV		Knuckle Bushing	**GRM16485**
	2001.07-2004.10	Front Axle Left & Right	Saloon FWD BDV		Bushing,axle beam	**GRM12763**
	2001.07-2004.10	Rear Axle Left & Right	Saloon FWD BDV		Bushing,axle beam	**GRM17164**
	2001.07-2004.10	Rear Axle Left & Right Inner	Saloon FWD BDV		Bushing,axle beam	**GRM17165**
2.5 (110 kw)	1997.11-2000.10	Front Axle	Saloon FWD AFB/AKN		Protection Boot	**GRM40240**
	1997.11-2000.10	-	Saloon FWD AFB/AKN	Height:85mm	Holder,exhaust system	**GRM10386**
	1997.11-2000.10	Front Axle Left & Right	Saloon FWD AFB/AKN		Rubber buffer,suspension	**GRM10140**
	1997.11-2000.10	Front	Saloon FWD AFB/AKN		Rubber Buffer,engine mounting	**GRM30372**
	1997.11-2000.10	Front Axle Left & Right	Saloon FWD AFB/AKN		Bushing,axle beam	**GRM12763**
	1997.11-2000.10	Front Axle Left & Right Inner	Saloon FWD AFB/AKN		Bushing,axle beam	**GRM17144**

	YEAR	FITTING POSITION	BODY STYLE & DRIVE TYPE & ENGINE	REMARKS	PRODUCT	G-AP Ref.
AUDI **A4**						
2.5 (110 kw)	1997.11-2000.10	Rear Axle Left & Right	Saloon FWD AFB/AKN		Bushing,axle beam	GRM10199
	1997.11-2001.09	Front Axle	Estate FWD AFB/AKN		Protection Boot	GRM40240
	1997.11-2001.09	Front Axle Left & Right Lower	Estate FWD AFB/AKN		Spring Mounting	GRM10198
	1997.11-2001.09	-	Estate FWD AFB/AKN	Height:85mm	Holder,exhaust system	GRM10386
	1997.11-2001.09	Front Axle Left & Right	Estate FWD AFB/AKN		Rubber buffer,suspension	GRM10140
	1997.11-2001.09	Front	Estate FWD AFB/AKN	530372 and 531567 different structure	Rubber Buffer,engine mounting	GRM30372
	1997.11-2001.09	Front	Estate FWD AFB/AKN	531567 and 530372 different structure	Rubber Buffer,engine mounting	GRM31567
	1997.11-2001.09	Front Axle Left & Right	Estate FWD AFB/AKN		Bushing,axle beam	GRM12763
	1997.11-2001.09	Front Axle Left & Right Inner	Estate FWD AFB/AKN		Bushing,axle beam	GRM17144
	1997.11-2001.09	Rear Axle Left & Right	Estate FWD AFB/AKN		Bushing,axle beam	GRM10199
2.5 (114 kw)	2000.12-2002.06	Front Axle	Saloon FWD AYM		Protection Boot	GRM40240
	2000.12-2002.06	Rear Axle	Saloon FWD AYM		Protection Boot	GRM40741
	2000.12-2002.06	Rear Axle	Saloon FWD AYM		Rubber Buffer,shock absorber	GRM33649
	2000.12-2002.06	Rear Axle Left & Right Lower Inner	Saloon FWD AYM		Knuckle Bushing	GRM16485
	2000.12-2002.06	Front Axle Left & Right	Saloon FWD AYM		Bushing,axle beam	GRM12763
	2000.12-2002.06	Rear Axle Left & Right	Saloon FWD AYM		Bushing,axle beam	GRM17164
	2000.12-2002.06	Rear Axle Left & Right Inner	Saloon FWD AYM		Bushing,axle beam	GRM17165
	2001.09-2002.06	Front Axle	Estate FWD AYM		Protection Boot	GRM40240
	2001.09-2002.06	Rear Axle	Estate FWD AYM		Protection Boot	GRM40741
	2001.09-2002.06	Rear Axle	Estate FWD AYM		Rubber Buffer,shock absorber	GRM33649
	2001.09-2002.06	Rear Axle Left & Right Lower Inner	Estate FWD AYM		Knuckle Bushing	GRM16485
	2001.09-2002.06	Front Axle Left & Right	Estate FWD AYM		Bushing,axle beam	GRM12763
	2001.09-2002.06	Rear Axle Left & Right	Estate FWD AYM		Bushing,axle beam	GRM17164
	2001.09-2002.06	Rear Axle Left & Right Inner	Estate FWD AYM		Bushing,axle beam	GRM17165
2.5 (120 kw)	2002.07-2004.12	Front Axle	Estate FWD BCZ/BDG/BFC		Protection Boot	GRM40240
	2002.07-2004.12	Front Axle	Saloon FWD BCZ/BDG/BFC		Protection Boot	GRM40240
	2002.07-2004.12	Rear Axle	Estate FWD BCZ/BDG/BFC		Protection Boot	GRM40741
	2002.07-2004.12	Rear Axle	Saloon FWD BCZ/BDG/BFC		Protection Boot	GRM40741
	2002.07-2004.12	Rear Axle	Estate FWD BCZ/BDG/BFC		Rubber Buffer,shock absorber	GRM33649
	2002.07-2004.12	Rear Axle	Saloon FWD BCZ/BDG/BFC		Rubber Buffer,shock absorber	GRM33649
	2002.07-2004.12	Front	Estate FWD BCZ/BDG/BFC		Rubber Buffer,engine mounting	GRM17984
	2002.07-2004.12	Front	Saloon FWD BCZ/BDG/BFC		Rubber Buffer,engine mounting	GRM17984
	2002.07-2004.12	Rear Axle Left & Right Lower Inner	Estate FWD BCZ/BDG/BFC		Knuckle Bushing	GRM16485
	2002.07-2004.12	Rear Axle Left & Right Lower Inner	Saloon FWD BCZ/BDG/BFC		Knuckle Bushing	GRM16485
	2002.07-2004.12	Front Axle Left & Right	Estate FWD BCZ/BDG/BFC		Bushing,axle beam	GRM12763
	2002.07-2004.12	Front Axle Left & Right	Saloon FWD BCZ/BDG/BFC		Bushing,axle beam	GRM12763
	2002.07-2004.12	Rear Axle Left & Right	Estate FWD BCZ/BDG/BFC		Bushing,axle beam	GRM17164
	2002.07-2004.12	Rear Axle Left & Right	Saloon FWD BCZ/BDG/BFC		Bushing,axle beam	GRM17164
	2002.07-2004.12	Rear Axle Left & Right Inner	Estate FWD BCZ/BDG/BFC		Bushing,axle beam	GRM17165
	2002.07-2004.12	Rear Axle Left & Right Inner	Saloon FWD BCZ/BDG/BFC		Bushing,axle beam	GRM17165
	2004.11-2006.05	Front Axle	Estate FWD BDG		Protection Boot	GRM40240
	2004.11-2006.05	Front Axle	Saloon FWD BDG		Protection Boot	GRM40240
	2004.11-2006.05	Rear Axle	Estate FWD BDG		Protection Boot	GRM40741
	2004.11-2006.05	Rear Axle	Saloon FWD BDG		Protection Boot	GRM40741
	2004.11-2006.05	Rear Axle	Estate FWD BDG		Rubber Buffer,shock absorber	GRM33649
	2004.11-2006.05	Rear Axle	Saloon FWD BDG		Rubber Buffer,shock absorber	GRM33649
	2004.11-2006.05	Rear Axle	Estate FWD BDG	for vehicles with standard suspension	Rubber Buffer,shock absorber	GRM37208
	2004.11-2006.05	Rear Axle	Saloon FWD BDG	for vehicles with standard suspension	Rubber Buffer,shock absorber	GRM37208
	2004.11-2006.05	Rear Axle Left & Right Lower Inner	Estate FWD BDG		Knuckle Bushing	GRM16485
	2004.11-2006.05	Rear Axle Left & Right Lower Inner	Saloon FWD BDG		Knuckle Bushing	GRM16485
	2004.11-2006.05	Front Axle Left & Right	Estate FWD BDG		Bushing,axle beam	GRM12763
	2004.11-2006.05	Front Axle Left & Right	Saloon FWD BDG		Bushing,axle beam	GRM12763
2.6 (102 kw)	1996.01-1997.07	Front Axle Left & Right	Saloon FWD ACZ		Rubber buffer,suspension	GRM10140
2.6 (110 kw)	1994.11-1998.07	Front Axle	Estate FWD ABC		Protection Boot	GRM40240
	1994.11-1998.07	Front Axle	Saloon FWD ABC		Protection Boot	GRM40240
	1994.11-1998.07	Front Axle Left & Right Lower	Estate FWD ABC		Spring Mounting	GRM10198
	1994.11-1998.07	Front Axle Left & Right Lower	Saloon FWD ABC		Spring Mounting	GRM10198
	1994.11-1998.07	Front Axle Left & Right	Estate FWD ABC		Rubber buffer,suspension	GRM10140
	1994.11-1998.07	Front Axle Left & Right	Saloon FWD ABC		Rubber buffer,suspension	GRM10140
	1994.11-1998.07	Front	Estate FWD ABC		Rubber Buffer,engine mounting	GRM31567
	1994.11-1998.07	Front	Saloon FWD ABC		Rubber Buffer,engine mounting	GRM31567
	1994.11-1998.07	Front Axle Left & Right	Estate FWD ABC		Bushing,axle beam	GRM12763
	1994.11-1998.07	Front Axle Left & Right	Saloon FWD ABC		Bushing,axle beam	GRM12763
	1994.11-1998.07	Front Axle Left & Right Inner	Estate FWD ABC		Bushing,axle beam	GRM17144

	YEAR	FITTING POSITION	BODY STYLE & DRIVE TYPE & ENGINE	REMARKS	PRODUCT	G-AP Ref.
AUDI **A4**						
2.6 (110 kw)	1994.11-1998.07	Front Axle Left & Right Inner	Saloon FWD ABC		Bushing,axle beam	GRM17144
	1994.11-1998.07	Rear Axle Left & Right	Estate FWD ABC		Bushing,axle beam	GRM10199
	1994.11-1998.07	Rear Axle Left & Right	Saloon FWD ABC		Bushing,axle beam	GRM10199
2.7 (120 kw)	2006.03-2007.10	Front Axle	Saloon FWD BSG		Protection Boot	GRM40240
	2006.03-2007.10	Rear Axle	Saloon FWD BSG		Protection Boot	GRM40741
	2006.03-2007.10	Rear Axle	Saloon FWD BSG		Rubber Buffer,shock absorber	GRM33649
	2006.03-2007.10	Rear Axle	Saloon FWD BSG	for vehicles with standard suspension	Rubber Buffer,shock absorber	GRM37208
	2006.03-2007.10	Rear Axle Left & Right Lower Inner	Saloon FWD BSG		Knuckle Bushing	GRM16485
	2006.03-2007.10	Front Axle Left & Right	Saloon FWD BSG		Bushing,axle beam	GRM12763
	2006.03-2008.03	Front Axle	Estate FWD BSG		Protection Boot	GRM40240
	2006.03-2008.03	Rear Axle	Estate FWD BSG		Protection Boot	GRM40741
	2006.03-2008.03	Rear Axle	Estate FWD BSG		Rubber Buffer,shock absorber	GRM33649
	2006.03-2008.03	Rear Axle	Estate FWD BSG	for vehicles with standard suspension	Rubber Buffer,shock absorber	GRM37208
	2006.03-2008.03	Rear Axle Left & Right Lower Inner	Estate FWD BSG		Knuckle Bushing	GRM16485
	2006.03-2008.03	Front Axle Left & Right	Estate FWD BSG		Bushing,axle beam	GRM12763
	2007.11-2012.03	Rear Axle	Saloon FWD CAMB/CGKB		Rubber Buffer,shock absorber	GRM17982
	2007.11-2012.03	Rear Axle Left & Right Lower	Saloon FWD CAMB/CGKB		Knuckle Bushing	GRM36275
	2007.11-2012.03	Rear Axle Left & Right Outer	Saloon FWD CAMB/CGKB		Bushing,axle beam	GRM50260
	2008.04-2012.03	Rear Axle	Estate FWD CAMB/CGKB		Protection Boot	GRM40741
	2008.04-2012.03	Rear Axle	Estate FWD CAMB/CGKB		Rubber Buffer,shock absorber	GRM17982
	2008.04-2012.03	Rear Axle Left & Right Lower	Estate FWD CAMB/CGKB		Knuckle Bushing	GRM36275
	2008.04-2012.03	Rear Axle Left & Right Outer	Estate FWD CAMB/CGKB		Bushing,axle beam	GRM50260
2.7 (132 kw)	2005.11-2007.10	Front Axle	Saloon FWD BPP		Protection Boot	GRM40240
	2005.11-2007.10	Rear Axle	Saloon FWD BPP		Protection Boot	GRM40741
	2005.11-2007.10	Rear Axle	Saloon FWD BPP		Rubber Buffer,shock absorber	GRM33649
	2005.11-2007.10	Rear Axle	Saloon FWD BPP	for vehicles with standard suspension	Rubber Buffer,shock absorber	GRM37208
	2005.11-2007.10	Rear Axle Left & Right Lower Inner	Saloon FWD BPP		Knuckle Bushing	GRM16485
	2005.11-2007.10	Front Axle Left & Right	Saloon FWD BPP		Bushing,axle beam	GRM12763
	2005.11-2008.03	Front Axle	Estate FWD BPP		Protection Boot	GRM40240
	2005.11-2008.03	Rear Axle	Estate FWD BPP		Protection Boot	GRM40741
	2005.11-2008.03	Rear Axle	Estate FWD BPP		Rubber Buffer,shock absorber	GRM33649
	2005.11-2008.03	Rear Axle	Estate FWD BPP	for vehicles with standard suspension	Rubber Buffer,shock absorber	GRM37208
	2005.11-2008.03	Rear Axle Left & Right Lower Inner	Estate FWD BPP		Knuckle Bushing	GRM16485
	2005.11-2008.03	Front Axle Left & Right	Estate FWD BPP		Bushing,axle beam	GRM12763
2.7 (140 kw)	2007.11-2012.03	Rear Axle	Saloon FWD CAMA/CGKA		Protection Boot	GRM40741
	2007.11-2012.03	Rear Axle	Saloon FWD CAMA/CGKA		Rubber Buffer,shock absorber	GRM17982
	2007.11-2012.03	Rear Axle Left & Right Lower	Saloon FWD CAMA/CGKA		Knuckle Bushing	GRM36275
	2007.11-2012.03	Rear Axle Left & Right Outer	Saloon FWD CAMA/CGKA		Bushing,axle beam	GRM50260
	2008.04-2012.03	Rear Axle	Estate FWD CAMA/CGKA		Protection Boot	GRM40741
	2008.04-2012.03	Rear Axle	Estate FWD CAMA/CGKA		Rubber Buffer,shock absorber	GRM17982
	2008.04-2012.03	Rear Axle Left & Right Lower	Estate FWD CAMA/CGKA		Knuckle Bushing	GRM36275
	2008.04-2012.03	Rear Axle Left & Right Outer	Estate FWD CAMA/CGKA		Bushing,axle beam	GRM50260
2.8 (128 kw)	1994.11-1997.07	Front Axle	Saloon FWD AAH		Protection Boot	GRM40240
	1994.11-1997.07	Front Axle Left & Right Lower	Saloon FWD AAH		Spring Mounting	GRM10198
	1994.11-1997.07	Front Axle Left & Right	Saloon FWD AAH		Rubber buffer,suspension	GRM10140
	1994.11-1997.07	Front	Saloon FWD AAH		Rubber Buffer,engine mounting	GRM31567
	1994.11-1997.07	Front Axle Left & Right	Saloon FWD AAH		Bushing,axle beam	GRM12763
	1994.11-1997.07	Front Axle Left & Right Inner	Saloon FWD AAH		Bushing,axle beam	GRM17144
	1994.11-1997.07	Rear Axle Left & Right	Saloon FWD AAH		Bushing,axle beam	GRM10199
	1996.03-1996.11	Front Axle Left & Right Lower	Estate FWD AAH		Spring Mounting	GRM10198
	1996.03-1996.11	Front Axle Left & Right Inner	Estate FWD AAH		Bushing,axle beam	GRM17144
2.8 (140 kw)	1999.03-2000.09	Front Axle Left & Right	Estate FWD ATX		Rubber buffer,suspension	GRM10140
	1999.09-2000.10	Front Axle Left & Right	Saloon FWD ATX		Rubber buffer,suspension	GRM10140
2.8 (142 kw)	1996.03-2000.06	Front Axle	Estate FWD ACK/ALG/APR/AQD		Protection Boot	GRM40240
	1996.03-2000.06	Front Axle Left & Right Lower	Estate FWD ACK/ALG/APR/AQD		Spring Mounting	GRM10198
	1996.03-2000.06	-	Estate FWD ACK/ALG/APR/AQD	Height:85mm	Holder,exhaust system	GRM10386
	1996.03-2000.06	Front Axle Left & Right	Estate FWD ACK/ALG/APR/AQD		Rubber buffer,suspension	GRM10140
	1996.03-2000.06	Front	Estate FWD ACK/ALG/APR/AQD		Rubber Buffer,engine mounting	GRM31567
	1996.03-2000.06	Front Axle Left & Right	Estate FWD ACK/ALG/APR/AQD		Bushing,axle beam	GRM12763
	1996.03-2000.06	Front Axle Left & Right Inner	Estate FWD ACK/ALG/APR/AQD		Bushing,axle beam	GRM17144
	1996.03-2000.06	Rear Axle Left & Right	Estate FWD ACK/ALG/APR/AQD		Bushing,axle beam	GRM10199
	1996.03-2000.10	Front Axle	Saloon FWD ACK/ALG/AMX/APR/AQD/ATQ		Protection Boot	GRM40240
	1996.03-2000.10	-	Saloon FWD ACK/ALG/AMX/APR/AQD/ATQ	Height:85mm	Holder,exhaust system	GRM10386
	1996.03-2000.10	Front Axle Left & Right	Saloon FWD ACK/ALG/AMX/APR/AQD/ATQ		Rubber buffer,suspension	GRM10140

	YEAR	FITTING POSITION	BODY STYLE & DRIVE TYPE & ENGINE	REMARKS	PRODUCT	G-AP Ref.
AUDI **A4**						
2.8 (142 kw)	1996.03-2000.10	Front	Saloon FWD ACK/ALG/AMX/APR/AQD/ATQ		Rubber Buffer,engine mounting	GRM31567
	1996.03-2000.10	Front Axle Left & Right	Saloon FWD ACK/ALG/AMX/APR/AQD/ATQ		Bushing,axle beam	GRM12763
	1996.03-2000.10	Front Axle Left & Right Inner	Saloon FWD ACK/ALG/AMX/APR/AQD/ATQ		Bushing,axle beam	GRM17144
	1996.03-2000.10	Rear Axle Left & Right	Saloon FWD ACK/ALG/AMX/APR/AQD/ATQ		Bushing,axle beam	GRM10199
3.0 (150 kw)	2011.11-2015.12	Rear Axle	Estate FWD CLAB		Protection Boot	GRM40741
	2011.11-2015.12	Rear Axle	Estate FWD CLAB		Rubber Buffer,shock absorber	GRM17982
	2011.11-2015.12	Rear Axle	Saloon FWD CLAB		Rubber Buffer,shock absorber	GRM17982
	2011.11-2015.12	Rear Axle Left & Right Lower	Estate FWD CLAB		Knuckle Bushing	GRM36275
	2011.11-2015.12	Rear Axle Left & Right Lower	Saloon FWD CLAB		Knuckle Bushing	GRM36275
	2011.11-2015.12	Rear Axle Left & Right Outer	Estate FWD CLAB		Bushing,axle beam	GRM50260
	2011.11-2015.12	Rear Axle Left & Right Outer	Saloon FWD CLAB		Bushing,axle beam	GRM50260
3.0 (160 kw)	2001.04-2004.10	Front Axle	Saloon FWD BBJ		Protection Boot	GRM40240
	2001.04-2004.10	Rear Axle	Saloon FWD BBJ		Protection Boot	GRM40741
	2001.04-2004.10	Rear Axle	Saloon FWD BBJ		Rubber Buffer,shock absorber	GRM33649
	2001.04-2004.10	Front	Saloon FWD BBJ		Rubber Buffer,engine mounting	GRM17984
	2001.04-2004.10	Rear Axle Left & Right Lower Inner	Saloon FWD BBJ		Knuckle Bushing	GRM16485
	2001.04-2004.10	Front Axle Left & Right	Saloon FWD BBJ		Bushing,axle beam	GRM12763
	2001.04-2004.10	Rear Axle Left & Right	Saloon FWD BBJ		Bushing,axle beam	GRM17164
	2001.06-2004.10	Front Axle	Estate FWD BBJ		Protection Boot	GRM40240
	2001.06-2004.10	Rear Axle	Estate FWD BBJ		Protection Boot	GRM40741
	2001.06-2004.10	Rear Axle	Estate FWD BBJ		Rubber Buffer,shock absorber	GRM33649
	2001.06-2004.10	Front	Estate FWD BBJ		Rubber Buffer,engine mounting	GRM17984
	2001.06-2004.10	Rear Axle Left & Right Lower Inner	Estate FWD BBJ		Knuckle Bushing	GRM16485
	2001.06-2004.10	Front Axle Left & Right	Estate FWD BBJ		Bushing,axle beam	GRM12763
	2001.06-2004.10	Rear Axle Left & Right	Estate FWD BBJ		Bushing,axle beam	GRM17164
	2004.11-2006.02	Front Axle	Estate FWD BBJ		Protection Boot	GRM40240
	2004.11-2006.02	Rear Axle	Estate FWD BBJ		Protection Boot	GRM40741
	2004.11-2006.02	Rear Axle	Estate FWD BBJ		Rubber Buffer,shock absorber	GRM33649
	2004.11-2006.02	Rear Axle	Saloon FWD BBJ		Rubber Buffer,shock absorber	GRM33649
	2004.11-2006.02	Rear Axle	Estate FWD BBJ	for vehicles with standard suspension	Rubber Buffer,shock absorber	GRM37208
	2004.11-2006.02	Rear Axle	Saloon FWD BBJ	for vehicles with standard suspension	Rubber Buffer,shock absorber	GRM37208
	2004.11-2006.02	Rear Axle Left & Right Lower Inner	Estate FWD BBJ		Knuckle Bushing	GRM16485
	2004.11-2006.02	Front Axle Left & Right	Estate FWD BBJ		Bushing,axle beam	GRM12763
3.0 (162 kw)	2000.10-2004.12	Front Axle	Saloon FWD ASN		Protection Boot	GRM40240
	2000.10-2004.12	Rear Axle	Saloon FWD ASN		Protection Boot	GRM40741
	2000.10-2004.12	Rear Axle	Saloon FWD ASN		Rubber Buffer,shock absorber	GRM33649
	2000.10-2004.12	Rear Axle Left & Right Lower Inner	Saloon FWD ASN		Knuckle Bushing	GRM16485
	2000.10-2004.12	Front Axle Left & Right	Saloon FWD ASN		Bushing,axle beam	GRM12763
	2000.10-2004.12	Rear Axle Left & Right	Saloon FWD ASN		Bushing,axle beam	GRM17164
	2000.10-2004.12	Rear Axle Left & Right Inner	Saloon FWD ASN		Bushing,axle beam	GRM17165
	2001.09-2004.12	Front Axle	Estate FWD ASN		Protection Boot	GRM40240
	2001.09-2004.12	Rear Axle	Estate FWD ASN		Protection Boot	GRM40741
	2001.09-2004.12	Rear Axle	Estate FWD ASN		Rubber Buffer,shock absorber	GRM33649
	2001.09-2004.12	Rear Axle Left & Right Lower Inner	Estate FWD ASN		Knuckle Bushing	GRM16485
	2001.09-2004.12	Front Axle Left & Right	Estate FWD ASN		Bushing,axle beam	GRM12763
	2001.09-2004.12	Rear Axle Left & Right	Estate FWD ASN		Bushing,axle beam	GRM17164
	2001.09-2004.12	Rear Axle Left & Right Inner	Estate FWD ASN		Bushing,axle beam	GRM17165
3.2 (188 kw)	2004.11-2007.10	Front Axle	Saloon FWD AUK		Protection Boot	GRM40240
	2004.11-2007.10	Rear Axle	Saloon FWD AUK		Protection Boot	GRM40741
	2004.11-2007.10	Rear Axle	Saloon FWD AUK		Rubber Buffer,shock absorber	GRM33649
	2004.11-2007.10	Rear Axle	Saloon FWD AUK	for vehicles with standard suspension	Rubber Buffer,shock absorber	GRM37208
	2004.11-2007.10	Rear Axle Left & Right Lower Inner	Saloon FWD AUK		Knuckle Bushing	GRM16485
	2004.11-2007.10	Front Axle Left & Right	Saloon FWD AUK		Bushing,axle beam	GRM12763
	2004.11-2008.03	Front Axle	Estate FWD AUK		Protection Boot	GRM40240
	2004.11-2008.03	Rear Axle	Estate FWD AUK		Protection Boot	GRM40741
	2004.11-2008.03	Rear Axle	Estate FWD AUK		Rubber Buffer,shock absorber	GRM33649
	2004.11-2008.03	Rear Axle	Estate FWD AUK	for vehicles with standard suspension	Rubber Buffer,shock absorber	GRM37208
	2004.11-2008.03	Rear Axle Left & Right Lower Inner	Estate FWD AUK		Knuckle Bushing	GRM16485
	2004.11-2008.03	Front Axle Left & Right	Estate FWD AUK		Bushing,axle beam	GRM12763
3.2 (190 kw)	2006.01-2008.06	Rear Axle	Saloon FWD BKH		Rubber Buffer,shock absorber	GRM33649
	2006.01-2008.06	Rear Axle	Saloon FWD BKH	for vehicles with standard suspension	Rubber Buffer,shock absorber	GRM37208
3.2 (195 kw)	2008.09-2012.03	Rear Axle	Estate FWD CALA		Protection Boot	GRM40741
	2008.09-2012.03	Rear Axle	Saloon FWD CALA		Protection Boot	GRM40741
	2008.09-2012.03	Rear Axle	Estate FWD CALA		Rubber Buffer,shock absorber	GRM17982

	YEAR	FITTING POSITION	BODY STYLE & DRIVE TYPE & ENGINE	REMARKS	PRODUCT	G-AP Ref.
AUDI						
A4						
3.2 (195 kw)	2008.09-2012.03	Rear Axle	Saloon FWD CALA		Rubber Buffer,shock absorber	GRM17982
	2008.09-2012.03	Rear Axle Left & Right Lower	Estate FWD CALA		Knuckle Bushing	GRM36275
	2008.09-2012.03	Rear Axle Left & Right Lower	Saloon FWD CALA		Knuckle Bushing	GRM36275
	2008.09-2012.03	Rear Axle Left & Right Outer	Estate FWD CALA		Bushing,axle beam	GRM50260
	2008.09-2012.03	Rear Axle Left & Right Outer	Saloon FWD CALA		Bushing,axle beam	GRM50260
A4 Allroad Quattro						
2.0 (100 kw)	2009.09-2016.05	Rear Axle	Estate 4WD CAGB/CJCB/CSUB		Rubber Buffer,shock absorber	GRM17982
	2009.09-2016.05	Rear Axle Left & Right Lower	Estate 4WD CAGB/CJCB/CSUB		Knuckle Bushing	GRM36275
	2009.09-2016.05	Rear Axle Left & Right	Estate 4WD CAGB/CJCB/CSUB		Bushing,axle beam	GRM36023
2.0 (105 kw)	2009.09-2016.05	Rear Axle	Estate 4WD CAGA/CJCA		Rubber Buffer,shock absorber	GRM17982
	2009.09-2016.05	Rear Axle Left & Right Lower	Estate 4WD CAGA/CJCA		Knuckle Bushing	GRM36275
	2009.09-2016.05	Rear Axle Left & Right	Estate 4WD CAGA/CJCA		Bushing,axle beam	GRM36023
2.0 (110 kw)	2013.05-2016.05	Rear Axle	Estate 4WD CJCD/CSUA		Rubber Buffer,shock absorber	GRM17982
	2013.05-2016.05	Rear Axle Left & Right Lower	Estate 4WD CJCD/CSUA		Knuckle Bushing	GRM36275
	2013.05-2016.05	Rear Axle Left & Right	Estate 4WD CJCD/CSUA		Bushing,axle beam	GRM36023
2.0 (120 kw)	2009.04-2016.05	Rear Axle	Estate 4WD CAHB/CGLD/CNHC		Rubber Buffer,shock absorber	GRM17982
	2009.04-2016.05	Rear Axle Left & Right Lower	Estate 4WD CAHB/CGLD/CNHC		Knuckle Bushing	GRM36275
	2009.04-2016.05	Rear Axle Left & Right	Estate 4WD CAHB/CGLD/CNHC		Bushing,axle beam	GRM36023
2.0 (125 kw)	2009.04-2016.05	Rear Axle	Estate 4WD CAHA		Rubber Buffer,shock absorber	GRM17982
	2009.04-2016.05	Rear Axle Left & Right Lower	Estate 4WD CAHA		Knuckle Bushing	GRM36275
	2009.04-2016.05	Rear Axle Left & Right	Estate 4WD CAHA		Bushing,axle beam	GRM36023
2.0 (130 kw)	2011.11-2016.05	Rear Axle	Estate 4WD CGLC		Rubber Buffer,shock absorber	GRM17982
	2011.11-2016.05	Rear Axle Left & Right Lower	Estate 4WD CGLC		Knuckle Bushing	GRM36275
	2011.11-2016.05	Rear Axle Left & Right	Estate 4WD CGLC		Bushing,axle beam	GRM36023
2.0 (140 kw)	2013.09-2016.05	Rear Axle	Estate 4WD CNHA		Rubber Buffer,shock absorber	GRM17982
	2013.09-2016.05	Rear Axle Left & Right Lower	Estate 4WD CNHA		Knuckle Bushing	GRM36275
	2013.09-2016.05	Rear Axle Left & Right	Estate 4WD CNHA		Bushing,axle beam	GRM36023
2.0 (155 kw)	2009.04-2016.05	Rear Axle	Estate 4WD CDNC/CPMA		Rubber Buffer,shock absorber	GRM17982
	2009.04-2016.05	Rear Axle Left & Right Lower	Estate 4WD CDNC/CPMA		Knuckle Bushing	GRM36275
	2009.04-2016.05	Rear Axle Left & Right	Estate 4WD CDNC/CPMA		Bushing,axle beam	GRM36023
	2012.09-2013.12	Rear Axle Left & Right Lower	Estate 4WD CPMA		Knuckle Bushing	GRM36275
	2012.09-2013.12	Rear Axle Left & Right	Estate 4WD CPMA		Bushing,axle beam	GRM36023
2.0 (162 kw)	2012.03-2016.05	Rear Axle	Estate 4WD CPMB		Rubber Buffer,shock absorber	GRM17982
	2012.03-2016.05	Rear Axle Left & Right Lower	Estate 4WD CPMB		Knuckle Bushing	GRM36275
	2012.03-2016.05	Rear Axle Left & Right	Estate 4WD CPMB		Bushing,axle beam	GRM36023
	2013.05-2016.05	Rear Axle Left & Right Lower	Estate 4WD CPMB		Knuckle Bushing	GRM36275
	2013.05-2016.05	Rear Axle Left & Right	Estate 4WD CPMB		Bushing,axle beam	GRM36023
2.0 (165 kw)	2013.05-2016.05	Rear Axle	Estate 4WD CNCD		Rubber Buffer,shock absorber	GRM17982
	2013.05-2016.05	Rear Axle Left & Right Lower	Estate 4WD CNCD		Knuckle Bushing	GRM36275
	2013.05-2016.05	Rear Axle Left & Right	Estate 4WD CNCD		Bushing,axle beam	GRM36023
3.0 (176 kw)	2009.04-2012.01	Rear Axle	Estate 4WD CCWA		Rubber Buffer,shock absorber	GRM17982
	2009.04-2012.01	Rear Axle Left & Right Lower	Estate 4WD CCWA		Knuckle Bushing	GRM36275
	2009.04-2012.01	Rear Axle Left & Right	Estate 4WD CCWA		Bushing,axle beam	GRM36023
3.0 (180 kw)	2012.01-2016.05	Rear Axle	Estate 4WD CDUC/CKVB/CKVC		Rubber Buffer,shock absorber	GRM17982
	2012.01-2016.05	Rear Axle Left & Right Lower	Estate 4WD CDUC/CKVB/CKVC		Knuckle Bushing	GRM36275
	2012.01-2016.05	Rear Axle Left & Right	Estate 4WD CDUC/CKVB/CKVC		Bushing,axle beam	GRM36023
A4 Cabrio						
1.8 (120 kw)	2002.07-2005.12	Front Axle	Cabriolet FWD BFB		Protection Boot	GRM40240
	2002.07-2005.12	Rear Axle	Cabriolet FWD BFB		Protection Boot	GRM40741
	2002.07-2005.12	Front	Cabriolet FWD BFB		Rubber Buffer,engine mounting	GRM17984
	2002.07-2005.12	Rear Axle Left & Right Lower Inner	Cabriolet FWD BFB		Knuckle Bushing	GRM16485
	2006.01-2009.03	Front Axle	Cabriolet FWD BFB		Protection Boot	GRM40240
	2006.01-2009.03	Rear Axle Left & Right Lower Inner	Cabriolet FWD BFB		Knuckle Bushing	GRM16485
2.0 (96 kw)	2004.05-2005.12	Front Axle	Cabriolet FWD ALT		Protection Boot	GRM40240
	2004.05-2005.12	Rear Axle	Cabriolet FWD ALT		Protection Boot	GRM40741
	2004.05-2005.12	Front	Cabriolet FWD ALT		Rubber Buffer,engine mounting	GRM17984
	2004.05-2005.12	Rear Axle Left & Right Lower Inner	Cabriolet FWD ALT		Knuckle Bushing	GRM16485
2.0 (100 kw)	2006.01-2009.03	Front Axle	Cabriolet FWD BRC		Protection Boot	GRM40240
	2006.01-2009.03	Rear Axle	Cabriolet FWD BRC		Protection Boot	GRM40741
	2006.01-2009.03	Rear Axle Left & Right Lower Inner	Cabriolet FWD BRC		Knuckle Bushing	GRM16485
2.0 (103 kw)	2006.01-2009.03	Front Axle	Cabriolet FWD BPW		Protection Boot	GRM40240
	2006.01-2009.03	Rear Axle	Cabriolet FWD BPW		Protection Boot	GRM40741
	2006.01-2009.03	Rear Axle Left & Right Lower Inner	Cabriolet FWD BPW		Knuckle Bushing	GRM16485

	YEAR	FITTING POSITION	BODY STYLE & DRIVE TYPE & ENGINE	REMARKS	PRODUCT	G-AP Ref.
AUDI **A4 Cabrio**						
2.0 (147 kw)	2006.01-2009.03	Front Axle	Cabriolet FWD BWE/BWT		Protection Boot	GRM40240
	2006.01-2009.03	Rear Axle	Cabriolet FWD BWE/BWT		Protection Boot	GRM40741
	2006.01-2009.03	Rear Axle Left & Right Lower Inner	Cabriolet FWD BWE/BWT		Knuckle Bushing	GRM16485
2.4 (120 kw)	2003.06-2005.12	Front Axle	Cabriolet FWD AMM		Protection Boot	GRM40240
	2003.06-2005.12	Rear Axle	Cabriolet FWD AMM		Protection Boot	GRM40741
	2003.06-2005.12	Front	Cabriolet FWD AMM		Rubber Buffer,engine mounting	GRM17984
	2003.06-2005.12	Rear Axle Left & Right Lower Inner	Cabriolet FWD AMM		Knuckle Bushing	GRM16485
2.4 (125 kw)	2002.04-2005.12	Front Axle	Cabriolet FWD BDV		Protection Boot	GRM40240
	2002.04-2005.12	Rear Axle	Cabriolet FWD BDV		Protection Boot	GRM40741
	2002.04-2005.12	Front	Cabriolet FWD BDV		Rubber Buffer,engine mounting	GRM17984
	2002.04-2005.12	Rear Axle Left & Right Lower Inner	Cabriolet FWD BDV		Knuckle Bushing	GRM16485
2.5 (120 kw)	2002.08-2005.12	Front Axle	Cabriolet FWD BCZ/BDG/BFC		Protection Boot	GRM40240
	2002.08-2005.12	Rear Axle	Cabriolet FWD BCZ/BDG/BFC		Protection Boot	GRM40741
	2002.08-2005.12	Front	Cabriolet FWD BCZ/BDG/BFC		Rubber Buffer,engine mounting	GRM17984
	2002.08-2005.12	Rear Axle Left & Right Lower Inner	Cabriolet FWD BCZ/BDG/BFC		Knuckle Bushing	GRM16485
2.7 (132 kw)	2006.06-2009.03	Front Axle	Cabriolet FWD BPP		Protection Boot	GRM40240
	2006.06-2009.03	Rear Axle	Cabriolet FWD BPP		Protection Boot	GRM40741
	2006.06-2009.03	Rear Axle Left & Right Lower Inner	Cabriolet FWD BPP		Knuckle Bushing	GRM16485
3.0 (160 kw)	2002.04-2005.12	Front Axle	Cabriolet FWD BBJ		Protection Boot	GRM40240
	2002.04-2005.12	Front	Cabriolet FWD BBJ		Rubber Buffer,engine mounting	GRM17984
	2002.04-2005.12	Rear Axle Left & Right Lower Inner	Cabriolet FWD BBJ		Knuckle Bushing	GRM16485
3.0 (162 kw)	2002.04-2005.12	Front Axle	Cabriolet FWD ASN		Protection Boot	GRM40240
	2002.04-2005.12	Rear Axle	Cabriolet FWD ASN		Protection Boot	GRM40741
	2002.04-2005.12	Front	Cabriolet FWD ASN		Rubber Buffer,engine mounting	GRM17984
	2002.04-2005.12	Rear Axle Left & Right Lower Inner	Cabriolet FWD ASN		Knuckle Bushing	GRM16485
3.2 (188 kw)	2006.01-2009.03	Front Axle	Cabriolet FWD AUK		Protection Boot	GRM40240
	2006.01-2009.03	Rear Axle	Cabriolet FWD AUK		Protection Boot	GRM40741
	2006.01-2009.03	Rear Axle Left & Right Lower Inner	Cabriolet FWD AUK		Knuckle Bushing	GRM16485
A4 Cabrio Quattro						
1.8 (120 kw)	2003.04-2005.12	Front Axle	Cabriolet 4WD BFB		Protection Boot	GRM40240
	2003.04-2005.12	Rear Axle	Cabriolet 4WD BFB		Protection Boot	GRM40741
	2003.04-2005.12	Rear Axle Left & Right Lower Inner	Cabriolet 4WD BFB		Knuckle Bushing	GRM16485
3.0 (150 kw)	2006.01-2009.03	Front Axle	Cabriolet 4WD BKN		Protection Boot	GRM40240
	2006.01-2009.03	Rear Axle	Cabriolet 4WD BKN		Protection Boot	GRM40741
	2006.01-2009.03	Rear Axle Left & Right Lower Inner	Cabriolet 4WD BKN		Knuckle Bushing	GRM16485
3.0 (162 kw)	2003.04-2005.12	Front Axle	Cabriolet 4WD ASN		Protection Boot	GRM40240
	2003.04-2005.12	Rear Axle	Cabriolet 4WD ASN		Protection Boot	GRM40741
	2003.04-2005.12	Rear Axle Left & Right Lower Inner	Cabriolet 4WD ASN		Knuckle Bushing	GRM16485
3.0 (171 kw)	2006.01-2009.03	Front Axle	Cabriolet 4WD ASB		Protection Boot	GRM40240
	2006.01-2009.03	Rear Axle	Cabriolet 4WD ASB		Protection Boot	GRM40741
	2006.01-2009.03	Rear Axle Left & Right Lower Inner	Cabriolet 4WD ASB		Knuckle Bushing	GRM16485
3.2 (188 kw)	2006.01-2009.03	Front Axle	Cabriolet 4WD AUK		Protection Boot	GRM40240
	2006.01-2009.03	Rear Axle	Cabriolet 4WD AUK		Protection Boot	GRM40741
	2006.01-2009.03	Rear Axle Left & Right Lower Inner	Cabriolet 4WD AUK		Knuckle Bushing	GRM16485
4.2 (253 kw)	2004.02-2005.12	Front Axle	Cabriolet 4WD BBK		Protection Boot	GRM40240
	2004.02-2005.12	Rear Axle	Cabriolet 4WD BBK		Protection Boot	GRM40741
	2004.02-2005.12	Rear Axle Left & Right Lower Inner	Cabriolet 4WD BBK		Knuckle Bushing	GRM16485
A4 Quattro						
1.8 (85 kw)	1995.07-2000.10	Front Axle Left & Right	Saloon 4WD AFY		Rubber buffer,suspension	GRM10140
	1995.07-2000.10	Front Axle Left & Right Inner	Saloon 4WD AFY		Bushing,axle beam	GRM17144
	1996.02-2001.09	Front Axle Left & Right	Estate 4WD AFY		Rubber buffer,suspension	GRM10140
	1996.02-2001.09	Front Axle Left & Right Inner	Estate 4WD AFY		Bushing,axle beam	GRM17144
1.8 (92 kw)	1994.11-2000.10	Front Axle	Saloon 4WD ADR/APT/ARG		Protection Boot	GRM40240
	1994.11-2000.10	Front Axle Left & Right	Saloon 4WD ADR/APT/ARG		Rubber buffer,suspension	GRM10140
	1994.11-2000.10	Front	Saloon 4WD ADR/APT/ARG		Rubber Buffer,engine mounting	GRM10188
	1994.11-2000.10	Rear Axle Left & Right Lower	Saloon 4WD ADR/APT/ARG		Knuckle Bushing	GRM30228
	1994.11-2000.10	Front Axle Left Inner	Saloon 4WD ADR/APT/ARG		Bushing,axle beam	GRM10196
	1994.11-2000.10	Front Axle Left & Right Inner	Saloon 4WD ADR/APT/ARG		Bushing,axle beam	GRM17144
	1994.11-2000.10	Rear Axle Left & Right	Saloon 4WD ADR/APT/ARG		Bushing,axle beam	GRM10199
	1996.02-2001.09	Front Axle	Estate 4WD ADR/APT/ARG		Protection Boot	GRM40240
	1996.02-2001.09	Front Axle Left & Right	Estate 4WD ADR/APT/ARG		Rubber buffer,suspension	GRM10140
	1996.02-2001.09	Front	Estate 4WD ADR/APT/ARG		Rubber Buffer,engine mounting	GRM10188
	1996.02-2001.09	Rear Axle Left & Right Lower	Estate 4WD ADR/APT/ARG		Knuckle Bushing	GRM30228
	1996.02-2001.09	Front Axle Left Inner	Estate 4WD ADR/APT/ARG		Bushing,axle beam	GRM10196

	YEAR	FITTING POSITION	BODY STYLE & DRIVE TYPE & ENGINE	REMARKS	PRODUCT	G-AP Ref.
AUDI **A4 Quattro**						
1.8 (92 kw)	1996.02-2001.09	Front Axle Left & Right Inner	Estate 4WD ADR/APT/ARG		Bushing,axle beam	GRM17144
	1996.02-2001.09	Rear Axle Left & Right	Estate 4WD ADR/APT/ARG		Bushing,axle beam	GRM10199
1.8 (110 kw)	1995.02-2000.10	Front Axle	Saloon 4WD AEB/ANB/APU/ARK/AWT		Protection Boot	GRM40240
	1995.02-2000.10	Front Axle Left & Right	Saloon 4WD AEB/ANB/APU/ARK/AWT		Rubber buffer,suspension	GRM10140
	1995.02-2000.10	Front	Saloon 4WD AEB/ANB/APU/ARK/AWT		Rubber Buffer,engine mounting	GRM10188
	1995.02-2000.10	Rear Axle Left & Right Lower	Saloon 4WD AEB/ANB/APU/ARK/AWT		Knuckle Bushing	GRM30228
	1995.02-2000.10	Front Axle Left Inner	Saloon 4WD AEB/ANB/APU/ARK/AWT		Bushing,axle beam	GRM10196
	1995.02-2000.10	Front Axle Left & Right Inner	Saloon 4WD AEB/ANB/APU/ARK/AWT		Bushing,axle beam	GRM17144
	1995.02-2000.10	Rear Axle Left & Right	Saloon 4WD AEB/ANB/APU/ARK/AWT		Bushing,axle beam	GRM10199
	1996.02-2001.09	Front Axle	Estate 4WD AEB/ANB/APU/ARK/AWT		Protection Boot	GRM40240
	1996.02-2001.09	Front Axle Left & Right Lower	Estate 4WD AEB/ANB/APU/ARK/AWT		Spring Mounting	GRM10198
	1996.02-2001.09	Front Axle Left & Right	Estate 4WD AEB/ANB/APU/ARK/AWT		Rubber buffer,suspension	GRM10140
	1996.02-2001.09	Front	Estate 4WD AEB/ANB/APU/ARK/AWT		Rubber Buffer,engine mounting	GRM10188
	1996.02-2001.09	Rear Axle Left & Right Lower	Estate 4WD AEB/ANB/APU/ARK/AWT		Knuckle Bushing	GRM30228
	1996.02-2001.09	Front Axle Left Inner	Estate 4WD AEB/ANB/APU/ARK/AWT		Bushing,axle beam	GRM10196
	1996.02-2001.09	Front Axle Left & Right Inner	Estate 4WD AEB/ANB/APU/ARK/AWT		Bushing,axle beam	GRM17144
	1996.02-2001.09	Rear Axle Left & Right	Estate 4WD AEB/ANB/APU/ARK/AWT		Bushing,axle beam	GRM10199
	2000.10-2002.08	Front Axle	Saloon 4WD AVJ		Protection Boot	GRM40240
	2000.10-2002.08	Rear Axle	Saloon 4WD AVJ		Protection Boot	GRM40741
	2000.10-2002.08	Rear Axle	Saloon 4WD AVJ		Rubber Buffer,shock absorber	GRM33649
	2000.10-2002.08	Front	Saloon 4WD AVJ		Rubber Buffer,engine mounting	GRM17984
	2000.10-2002.08	Rear Axle Left & Right Lower Inner	Saloon 4WD AVJ		Knuckle Bushing	GRM16485
	2000.10-2002.08	Front Axle Left & Right	Saloon 4WD AVJ		Bushing,axle beam	GRM12763
	2000.10-2002.08	Rear Axle Left & Right	Saloon 4WD AVJ		Bushing,axle beam	GRM17164
	2000.10-2002.08	Rear Axle Left & Right Inner	Saloon 4WD AVJ		Bushing,axle beam	GRM17165
	2001.06-2002.08	Front Axle	Estate 4WD AVJ		Protection Boot	GRM40240
	2001.06-2002.08	Rear Axle	Estate 4WD AVJ		Protection Boot	GRM40741
	2001.06-2002.08	Rear Axle	Estate 4WD AVJ		Rubber Buffer,shock absorber	GRM33649
	2001.06-2002.08	Front	Estate 4WD AVJ		Rubber Buffer,engine mounting	GRM17984
	2001.06-2002.08	Rear Axle Left & Right Lower Inner	Estate 4WD AVJ		Knuckle Bushing	GRM16485
	2001.06-2002.08	Front Axle Left & Right	Estate 4WD AVJ		Bushing,axle beam	GRM12763
	2001.06-2002.08	Rear Axle Left & Right	Estate 4WD AVJ		Bushing,axle beam	GRM17164
	2001.06-2002.08	Rear Axle Left & Right Inner	Estate 4WD AVJ		Bushing,axle beam	GRM17165
1.8 (118 kw)	2008.06-2012.03	Rear Axle	Saloon 4WD CDHB		Protection Boot	GRM40741
	2008.06-2012.03	Rear Axle	Saloon 4WD CDHB		Rubber Buffer,shock absorber	GRM17982
	2008.06-2012.03	Rear Axle Left & Right Lower	Saloon 4WD CDHB		Knuckle Bushing	GRM36275
	2008.06-2012.03	Rear Axle Left & Right	Saloon 4WD CDHB		Bushing,axle beam	GRM36023
	2008.06-2012.03	Rear Axle Left & Right Outer	Saloon 4WD CDHB		Bushing,axle beam	GRM50260
	2008.09-2012.03	Rear Axle	Estate 4WD CDHB		Protection Boot	GRM40741
	2008.09-2012.03	Rear Axle	Estate 4WD CDHB		Rubber Buffer,shock absorber	GRM17982
	2008.09-2012.03	Rear Axle Left & Right Lower	Estate 4WD CDHB		Knuckle Bushing	GRM36275
	2008.09-2012.03	Rear Axle Left & Right	Estate 4WD CDHB		Bushing,axle beam	GRM36023
	2008.09-2012.03	Rear Axle Left & Right Outer	Estate 4WD CDHB		Bushing,axle beam	GRM50260
1.8 (120 kw)	2002.08-2004.10	Front Axle	Estate 4WD BFB		Protection Boot	GRM40240
	2002.08-2004.10	Front Axle	Saloon 4WD BFB		Protection Boot	GRM40240
	2002.08-2004.10	Rear Axle	Estate 4WD BFB		Protection Boot	GRM40741
	2002.08-2004.10	Rear Axle	Saloon 4WD BFB		Protection Boot	GRM40741
	2002.08-2004.10	Rear Axle	Estate 4WD BFB		Rubber Buffer,shock absorber	GRM33649
	2002.08-2004.10	Rear Axle	Saloon 4WD BFB		Rubber Buffer,shock absorber	GRM33649
	2002.08-2004.10	Rear Axle Left & Right Lower Inner	Estate 4WD BFB		Knuckle Bushing	GRM16485
	2002.08-2004.10	Rear Axle Left & Right Lower Inner	Saloon 4WD BFB		Knuckle Bushing	GRM16485
	2002.08-2004.10	Front Axle Left & Right	Estate 4WD BFB		Bushing,axle beam	GRM12763
	2002.08-2004.10	Front Axle Left & Right	Saloon 4WD BFB		Bushing,axle beam	GRM12763
	2002.08-2004.10	Rear Axle Left & Right	Estate 4WD BFB		Bushing,axle beam	GRM17164
	2002.08-2004.10	Rear Axle Left & Right	Saloon 4WD BFB		Bushing,axle beam	GRM17164
	2002.08-2004.10	Rear Axle Left & Right Inner	Estate 4WD BFB		Bushing,axle beam	GRM17165
	2002.08-2004.10	Rear Axle Left & Right Inner	Saloon 4WD BFB		Bushing,axle beam	GRM17165
	2004.11-2007.10	Front Axle	Saloon 4WD BFB		Protection Boot	GRM40240
	2004.11-2007.10	Rear Axle	Saloon 4WD BFB		Protection Boot	GRM40741
	2004.11-2007.10	Rear Axle	Saloon 4WD BFB		Rubber Buffer,shock absorber	GRM33649
	2004.11-2007.10	Rear Axle	Saloon 4WD BFB	for vehicles with standard suspension	Rubber Buffer,shock absorber	GRM37208
	2004.11-2007.10	Rear Axle Left & Right Lower Inner	Saloon 4WD BFB		Knuckle Bushing	GRM16485
	2004.11-2007.10	Front Axle Left & Right	Saloon 4WD BFB		Bushing,axle beam	GRM12763
	2004.11-2007.10	Rear Axle Left & Right	Saloon 4WD BFB		Bushing,axle beam	GRM17164

	YEAR	FITTING POSITION	BODY STYLE & DRIVE TYPE & ENGINE	REMARKS	PRODUCT	G-AP Ref.
AUDI **A4 Quattro**						
1.8 (120 kw)	2004.11-2008.03	Front Axle	Estate 4WD BFB		Protection Boot	GRM40240
	2004.11-2008.03	Rear Axle	Estate 4WD BFB		Protection Boot	GRM40741
	2004.11-2008.03	Rear Axle	Estate 4WD BFB		Rubber Buffer,shock absorber	GRM33649
	2004.11-2008.03	Rear Axle	Estate 4WD BFB	for vehicles with standard suspension	Rubber Buffer,shock absorber	GRM37208
	2004.11-2008.03	Rear Axle Left & Right Lower Inner	Estate 4WD BFB		Knuckle Bushing	GRM16485
	2004.11-2008.03	Front Axle Left & Right	Estate 4WD BFB		Bushing,axle beam	GRM12763
	2004.11-2008.03	Rear Axle Left & Right	Estate 4WD BFB		Bushing,axle beam	GRM17164
1.8 (125 kw)	2001.07-2004.12	Front Axle	Saloon 4WD AMB		Protection Boot	GRM40240
	2001.07-2004.12	Rear Axle	Saloon 4WD AMB		Rubber Buffer,shock absorber	GRM33649
	2001.07-2004.12	Front	Saloon 4WD AMB		Rubber Buffer,engine mounting	GRM17984
	2001.07-2004.12	Rear Axle Left & Right Lower Inner	Saloon 4WD AMB		Knuckle Bushing	GRM16485
	2001.07-2004.12	Front Axle Left & Right	Saloon 4WD AMB		Bushing,axle beam	GRM12763
	2001.07-2004.12	Rear Axle Left & Right	Saloon 4WD AMB		Bushing,axle beam	GRM17164
	2011.11-2015.12	Rear Axle	Estate 4WD CJEB		Protection Boot	GRM40741
	2011.11-2015.12	Rear Axle	Saloon 4WD CJEB		Protection Boot	GRM40741
	2011.11-2015.12	Rear Axle	Estate 4WD CJEB		Rubber Buffer,shock absorber	GRM17982
	2011.11-2015.12	Rear Axle	Saloon 4WD CJEB		Rubber Buffer,shock absorber	GRM17982
	2011.11-2015.12	Rear Axle Left & Right Lower	Estate 4WD CJEB		Knuckle Bushing	GRM36275
	2011.11-2015.12	Rear Axle Left & Right Lower	Saloon 4WD CJEB		Knuckle Bushing	GRM36275
	2011.11-2015.12	Rear Axle Left & Right	Estate 4WD CJEB		Bushing,axle beam	GRM36023
	2011.11-2015.12	Rear Axle Left & Right	Saloon 4WD CJEB		Bushing,axle beam	GRM36023
	2011.11-2015.12	Rear Axle Left & Right Outer	Estate 4WD CJEB		Bushing,axle beam	GRM50260
	2011.11-2015.12	Rear Axle Left & Right Outer	Saloon 4WD CJEB		Bushing,axle beam	GRM50260
1.8 (132 kw)	1997.10-2000.10	Front Axle	Saloon 4WD AJL		Protection Boot	GRM40240
	1997.10-2000.10	Front Axle Left & Right Lower	Saloon 4WD AJL		Spring Mounting	GRM10198
	1997.10-2000.10	Front Axle Left & Right	Saloon 4WD AJL		Rubber buffer,suspension	GRM10140
	1997.10-2000.10	Rear Axle Left & Right Lower	Saloon 4WD AJL		Knuckle Bushing	GRM30228
	1997.10-2000.10	Front Axle Left Inner	Saloon 4WD AJL		Bushing,axle beam	GRM10196
	1997.10-2000.10	Front Axle Left & Right Inner	Saloon 4WD AJL		Bushing,axle beam	GRM17144
	1997.10-2000.10	Rear Axle Left & Right	Saloon 4WD AJL		Bushing,axle beam	GRM10199
	1997.10-2001.09	Front Axle	Estate 4WD AJL		Protection Boot	GRM40240
	1997.10-2001.09	Front Axle Left & Right Lower	Estate 4WD AJL		Spring Mounting	GRM10198
	1997.10-2001.09	Front Axle Left & Right	Estate 4WD AJL		Rubber buffer,suspension	GRM10140
	1997.10-2001.09	Rear Axle Left & Right Lower	Estate 4WD AJL		Knuckle Bushing	GRM30228
	1997.10-2001.09	Front Axle Left Inner	Estate 4WD AJL		Bushing,axle beam	GRM10196
	1997.10-2001.09	Front Axle Left & Right Inner	Estate 4WD AJL		Bushing,axle beam	GRM17144
	1997.10-2001.09	Rear Axle Left & Right	Estate 4WD AJL		Bushing,axle beam	GRM10199
1.8 (140 kw)	2002.11-2004.10	Front Axle	Saloon 4WD BEX		Protection Boot	GRM40240
	2002.11-2004.10	Rear Axle	Saloon 4WD BEX		Protection Boot	GRM40741
	2002.11-2004.10	Rear Axle	Saloon 4WD BEX		Rubber Buffer,shock absorber	GRM33649
	2002.11-2004.10	Front	Saloon 4WD BEX		Rubber Buffer,engine mounting	GRM17984
	2002.11-2004.10	Rear Axle Left & Right Lower Inner	Saloon 4WD BEX		Knuckle Bushing	GRM16485
	2002.11-2004.10	Front Axle Left & Right	Saloon 4WD BEX		Bushing,axle beam	GRM12763
	2002.11-2004.10	Rear Axle Left & Right	Saloon 4WD BEX		Bushing,axle beam	GRM17164
	2002.11-2004.10	Rear Axle Left & Right Inner	Saloon 4WD BEX		Bushing,axle beam	GRM17165
	2002.11-2004.12	Front Axle	Estate 4WD BEX		Protection Boot	GRM40240
	2002.11-2004.12	Rear Axle	Estate 4WD BEX		Protection Boot	GRM40741
	2002.11-2004.12	Rear Axle	Estate 4WD BEX		Rubber Buffer,shock absorber	GRM33649
	2002.11-2004.12	Front	Estate 4WD BEX		Rubber Buffer,engine mounting	GRM17984
	2002.11-2004.12	Rear Axle Left & Right Lower Inner	Estate 4WD BEX		Knuckle Bushing	GRM16485
	2002.11-2004.12	Front Axle Left & Right	Estate 4WD BEX		Bushing,axle beam	GRM12763
	2002.11-2004.12	Rear Axle Left & Right	Estate 4WD BEX		Bushing,axle beam	GRM17164
	2002.11-2004.12	Rear Axle Left & Right Inner	Estate 4WD BEX		Bushing,axle beam	GRM17165
1.9 (81 kw)	1996.07-2000.01	Front Axle	Estate 4WD AFN/AVG		Protection Boot	GRM40240
	1996.07-2000.01	Front Axle	Saloon 4WD AFN/AVG		Protection Boot	GRM40240
	1996.07-2000.01	Front Axle Left & Right Lower	Estate 4WD AFN/AVG		Spring Mounting	GRM10198
	1996.07-2000.01	Front Axle Left & Right	Estate 4WD AFN/AVG		Rubber buffer,suspension	GRM10140
	1996.07-2000.01	Front Axle Left & Right	Saloon 4WD AFN/AVG		Rubber buffer,suspension	GRM10140
	1996.07-2000.01	Front	Estate 4WD AFN/AVG		Rubber Buffer,engine mounting	GRM10188
	1996.07-2000.01	Front	Saloon 4WD AFN/AVG		Rubber Buffer,engine mounting	GRM10188
	1996.07-2000.01	Rear Axle Left & Right Lower	Estate 4WD AFN/AVG		Knuckle Bushing	GRM30228
	1996.07-2000.01	Rear Axle Left & Right Lower	Saloon 4WD AFN/AVG		Knuckle Bushing	GRM30228
	1996.07-2000.01	Rear Axle Left & Right	Estate 4WD AFN/AVG		Bushing,axle beam	GRM10199
	1996.07-2000.01	Rear Axle Left & Right	Saloon 4WD AFN/AVG		Bushing,axle beam	GRM10199

	YEAR	FITTING POSITION	BODY STYLE & DRIVE TYPE & ENGINE	REMARKS	PRODUCT	G-AP Ref.
AUDI **A4 Quattro**						
1.9 (85 kw)	1998.12-2000.10	Front Axle	Saloon 4WD AJM/ATJ		Protection Boot	GRM40240
	1998.12-2000.10	Front Axle Left & Right Lower	Saloon 4WD AJM/ATJ		Spring Mounting	GRM10198
	1998.12-2000.10	Front Axle Left & Right	Saloon 4WD AJM/ATJ		Rubber buffer,suspension	GRM10140
	1998.12-2000.10	Rear Axle Left & Right Lower	Saloon 4WD AJM/ATJ		Knuckle Bushing	GRM30228
	1998.12-2000.10	Rear Axle Left & Right	Saloon 4WD AJM/ATJ		Bushing,axle beam	GRM10199
	2000.01-2001.09	Front Axle	Estate 4WD ATJ		Protection Boot	GRM40240
	2000.01-2001.09	Front Axle Left & Right Lower	Estate 4WD ATJ		Spring Mounting	GRM10198
	2000.01-2001.09	Front Axle Left & Right	Estate 4WD ATJ		Rubber buffer,suspension	GRM10140
	2000.01-2001.09	Rear Axle Left & Right Lower	Estate 4WD ATJ		Knuckle Bushing	GRM30228
	2000.01-2001.09	Rear Axle Left & Right	Estate 4WD ATJ		Bushing,axle beam	GRM10199
1.9 (96 kw)	2001.04-2004.10	Front Axle	Saloon 4WD AVF		Protection Boot	GRM40240
	2001.04-2004.10	Rear Axle	Saloon 4WD AVF		Protection Boot	GRM40741
	2001.04-2004.10	Rear Axle	Saloon 4WD AVF		Rubber Buffer,shock absorber	GRM33649
	2001.04-2004.10	Front	Saloon 4WD AVF		Rubber Buffer,engine mounting	GRM17984
	2001.04-2004.10	Rear Axle Left & Right Lower Inner	Saloon 4WD AVF		Knuckle Bushing	GRM16485
	2001.04-2004.10	Front Axle Left & Right	Saloon 4WD AVF		Bushing,axle beam	GRM12763
	2001.04-2004.10	Rear Axle Left & Right	Saloon 4WD AVF		Bushing,axle beam	GRM17164
	2001.04-2004.10	Rear Axle Left & Right Inner	Saloon 4WD AVF		Bushing,axle beam	GRM17165
	2001.06-2004.10	Front Axle	Estate 4WD AVF		Protection Boot	GRM40240
	2001.06-2004.10	Rear Axle	Estate 4WD AVF		Protection Boot	GRM40741
	2001.06-2004.10	Rear Axle	Estate 4WD AVF		Rubber Buffer,shock absorber	GRM33649
	2001.06-2004.10	Front	Estate 4WD AVF		Rubber Buffer,engine mounting	GRM17984
	2001.06-2004.10	Rear Axle Left & Right Lower Inner	Estate 4WD AVF		Knuckle Bushing	GRM16485
	2001.06-2004.10	Front Axle Left & Right	Estate 4WD AVF		Bushing,axle beam	GRM12763
	2001.06-2004.10	Rear Axle Left & Right	Estate 4WD AVF		Bushing,axle beam	GRM17164
	2001.06-2004.10	Rear Axle Left & Right Inner	Estate 4WD AVF		Bushing,axle beam	GRM17165
2.0 (103 kw)	2006.06-2007.10	Front Axle	Saloon 4WD BPW		Protection Boot	GRM40240
	2006.06-2007.10	Rear Axle	Saloon 4WD BPW		Protection Boot	GRM40741
	2006.06-2007.10	Rear Axle	Saloon 4WD BPW		Rubber Buffer,shock absorber	GRM33649
	2006.06-2007.10	Rear Axle	Saloon 4WD BPW	for vehicles with standard suspension	Rubber Buffer,shock absorber	GRM37208
	2006.06-2007.10	Rear Axle Left & Right Lower Inner	Saloon 4WD BPW		Knuckle Bushing	GRM16485
	2006.06-2007.10	Front Axle Left & Right	Saloon 4WD BPW		Bushing,axle beam	GRM12763
	2006.06-2008.03	Front Axle	Estate 4WD BPW		Protection Boot	GRM40240
	2006.06-2008.03	Rear Axle	Estate 4WD BPW		Protection Boot	GRM40741
	2006.06-2008.03	Rear Axle	Estate 4WD BPW		Rubber Buffer,shock absorber	GRM33649
	2006.06-2008.03	Rear Axle	Estate 4WD BPW	for vehicles with standard suspension	Rubber Buffer,shock absorber	GRM37208
	2006.06-2008.03	Rear Axle Left & Right Lower Inner	Estate 4WD BPW		Knuckle Bushing	GRM16485
	2006.06-2008.03	Front Axle Left & Right	Estate 4WD BPW		Bushing,axle beam	GRM12763
2.0 (105 kw)	2008.11-2015.12	Rear Axle	Estate 4WD CAGA/CJCA		Protection Boot	GRM40741
	2008.11-2015.12	Rear	Estate 4WD CAGA/CJCA		Holder,exhaust system	GRM32731
	2008.11-2015.12	Rear Axle	Estate 4WD CAGA/CJCA		Rubber Buffer,shock absorber	GRM17982
	2008.11-2015.12	Rear Axle Left & Right Lower	Estate 4WD CAGA/CJCA		Knuckle Bushing	GRM36275
	2008.11-2015.12	Rear Axle Left & Right	Estate 4WD CAGA/CJCA		Bushing,axle beam	GRM36023
	2008.11-2015.12	Rear Axle Left & Right Outer	Estate 4WD CAGA/CJCA		Bushing,axle beam	GRM50260
	2009.05-2015.12	Rear Axle	Saloon 4WD CAGA/CJCA		Protection Boot	GRM40741
	2009.05-2015.12	Rear	Saloon 4WD CAGA/CJCA		Holder,exhaust system	GRM32731
	2009.05-2015.12	Rear Axle	Saloon 4WD CAGA/CJCA		Rubber Buffer,shock absorber	GRM17982
	2009.05-2015.12	Rear Axle Left & Right Lower	Saloon 4WD CAGA/CJCA		Knuckle Bushing	GRM36275
	2009.05-2015.12	Rear Axle Left & Right	Saloon 4WD CAGA/CJCA		Bushing,axle beam	GRM36023
	2009.05-2015.12	Rear Axle Left & Right Outer	Saloon 4WD CAGA/CJCA		Bushing,axle beam	GRM50260
2.0 (110 kw)	2011.11-2015.12	Rear Axle	Saloon 4WD CJCD/CSUA		Rubber Buffer,shock absorber	GRM17982
	2011.11-2015.12	Rear Axle Left & Right Lower	Saloon 4WD CJCD/CSUA		Knuckle Bushing	GRM36275
	2011.11-2015.12	Rear Axle Left & Right	Saloon 4WD CJCD/CSUA		Bushing,axle beam	GRM36023
	2011.11-2015.12	Rear Axle Left & Right Outer	Saloon 4WD CJCD/CSUA		Bushing,axle beam	GRM50260
	2013.05-2015.12	Rear Axle	Estate 4WD CJCD/CSUA		Rubber Buffer,shock absorber	GRM17982
	2013.05-2015.12	Rear Axle Left & Right Lower	Estate 4WD CJCD/CSUA		Knuckle Bushing	GRM36275
	2013.05-2015.12	Rear Axle Left & Right	Estate 4WD CJCD/CSUA		Bushing,axle beam	GRM36023
	2013.05-2015.12	Rear Axle Left & Right Outer	Estate 4WD CJCD/CSUA		Bushing,axle beam	GRM50260
2.0 (120 kw)	2006.06-2008.06	Front Axle	Estate 4WD BVA		Protection Boot	GRM40240
	2006.06-2008.06	Front Axle	Saloon 4WD BVA		Protection Boot	GRM40240
	2006.06-2008.06	Rear Axle	Estate 4WD BVA		Rubber Buffer,shock absorber	GRM33649
	2006.06-2008.06	Rear Axle	Saloon 4WD BVA		Rubber Buffer,shock absorber	GRM33649
	2006.06-2008.06	Rear Axle	Estate 4WD BVA	for vehicles with standard suspension	Rubber Buffer,shock absorber	GRM37208
	2006.06-2008.06	Rear Axle	Saloon 4WD BVA	for vehicles with standard suspension	Rubber Buffer,shock absorber	GRM37208

	YEAR	FITTING POSITION	BODY STYLE & DRIVE TYPE & ENGINE	REMARKS	PRODUCT	G-AP Ref.
AUDI **A4 Quattro**						
2.0 (120 kw)	2006.06-2008.06	Rear Axle Left & Right Lower Inner	Estate 4WD BVA		Knuckle Bushing	GRM16485
	2006.06-2008.06	Rear Axle Left & Right Lower Inner	Saloon 4WD BVA		Knuckle Bushing	GRM16485
	2006.06-2008.06	Front Axle Left & Right	Estate 4WD BVA		Bushing,axle beam	GRM12763
	2006.06-2008.06	Front Axle Left & Right	Saloon 4WD BVA		Bushing,axle beam	GRM12763
2.0 (125 kw)	2006.06-2008.03	Front Axle	Estate 4WD BRD		Protection Boot	GRM40240
	2006.06-2008.03	Rear Axle	Estate 4WD BRD		Protection Boot	GRM40741
	2006.06-2008.03	Rear Axle	Estate 4WD BRD		Rubber Buffer,shock absorber	GRM33649
	2006.06-2008.03	Rear Axle	Estate 4WD BRD	for vehicles with standard suspension	Rubber Buffer,shock absorber	GRM37208
	2006.06-2008.03	Rear Axle Left & Right Lower Inner	Estate 4WD BRD		Knuckle Bushing	GRM16485
	2006.06-2008.03	Front Axle Left & Right	Estate 4WD BRD		Bushing,axle beam	GRM12763
	2006.06-2008.06	Front Axle	Saloon 4WD BRD		Protection Boot	GRM40240
	2006.06-2008.06	Rear Axle	Saloon 4WD BRD		Protection Boot	GRM40741
	2006.06-2008.06	Rear Axle	Saloon 4WD BRD		Rubber Buffer,shock absorber	GRM33649
	2006.06-2008.06	Rear Axle	Saloon 4WD BRD	for vehicles with standard suspension	Rubber Buffer,shock absorber	GRM37208
	2006.06-2008.06	Rear Axle Left & Right Lower Inner	Saloon 4WD BRD		Knuckle Bushing	GRM16485
	2006.06-2008.06	Front Axle Left & Right	Saloon 4WD BRD		Bushing,axle beam	GRM12763
	2008.08-2012.03	Rear Axle	Estate 4WD CAHA		Protection Boot	GRM40741
	2008.08-2012.03	Rear Axle	Saloon 4WD CAHA		Protection Boot	GRM40741
	2008.08-2012.03	Rear Axle	Estate 4WD CAHA		Rubber Buffer,shock absorber	GRM17982
	2008.08-2012.03	Rear Axle	Saloon 4WD CAHA		Rubber Buffer,shock absorber	GRM17982
	2008.08-2012.03	Rear Axle Left & Right Lower	Estate 4WD CAHA		Knuckle Bushing	GRM36275
	2008.08-2012.03	Rear Axle Left & Right Lower	Saloon 4WD CAHA		Knuckle Bushing	GRM36275
	2008.08-2012.03	Rear Axle Left & Right	Estate 4WD CAHA		Bushing,axle beam	GRM36023
	2008.08-2012.03	Rear Axle Left & Right	Saloon 4WD CAHA		Bushing,axle beam	GRM36023
	2008.08-2012.03	Rear Axle Left & Right Outer	Estate 4WD CAHA		Bushing,axle beam	GRM50260
	2008.08-2012.03	Rear Axle Left & Right Outer	Saloon 4WD CAHA		Bushing,axle beam	GRM50260
2.0 (130 kw)	2011.11-2015.12	Rear Axle	Estate 4WD CGLC		Protection Boot	GRM40741
	2011.11-2015.12	Rear Axle	Saloon 4WD CGLC		Protection Boot	GRM40741
	2011.11-2015.12	Rear Axle	Estate 4WD CGLC		Rubber Buffer,shock absorber	GRM17982
	2011.11-2015.12	Rear Axle	Saloon 4WD CGLC		Rubber Buffer,shock absorber	GRM17982
	2011.11-2015.12	Rear Axle Left & Right Lower	Estate 4WD CGLC		Knuckle Bushing	GRM36275
	2011.11-2015.12	Rear Axle Left & Right Lower	Saloon 4WD CGLC		Knuckle Bushing	GRM36275
	2011.11-2015.12	Rear Axle Left & Right	Estate 4WD CGLC		Bushing,axle beam	GRM36023
	2011.11-2015.12	Rear Axle Left & Right	Saloon 4WD CGLC		Bushing,axle beam	GRM36023
	2011.11-2015.12	Rear Axle Left & Right Outer	Estate 4WD CGLC		Bushing,axle beam	GRM50260
	2011.11-2015.12	Rear Axle Left & Right Outer	Saloon 4WD CGLC		Bushing,axle beam	GRM50260
2.0 (132 kw)	2009.11-2013.03	Rear Axle	Saloon 4WD CFKA		Rubber Buffer,shock absorber	GRM17982
	2009.11-2013.03	Rear Axle Left & Right Lower	Saloon 4WD CFKA		Knuckle Bushing	GRM36275
	2009.11-2013.03	Rear Axle Left & Right	Saloon 4WD CFKA		Bushing,axle beam	GRM36023
	2009.11-2013.03	Rear Axle Left & Right Outer	Saloon 4WD CFKA		Bushing,axle beam	GRM50260
	2009.11-2015.12	Rear Axle	Estate 4WD CFKA		Protection Boot	GRM40741
	2009.11-2015.12	Rear Axle	Saloon 4WD CFKA		Protection Boot	GRM40741
	2009.11-2015.12	Rear Axle	Estate 4WD CFKA		Rubber Buffer,shock absorber	GRM17982
	2009.11-2015.12	Rear Axle	Saloon 4WD CFKA		Rubber Buffer,shock absorber	GRM17982
	2009.11-2015.12	Rear Axle Left & Right Lower	Estate 4WD CFKA		Knuckle Bushing	GRM36275
	2009.11-2015.12	Rear Axle Left & Right Lower	Saloon 4WD CFKA		Knuckle Bushing	GRM36275
	2009.11-2015.12	Rear Axle Left & Right	Estate 4WD CFKA		Bushing,axle beam	GRM36023
	2009.11-2015.12	Rear Axle Left & Right	Saloon 4WD CFKA		Bushing,axle beam	GRM36023
	2009.11-2015.12	Rear Axle Left & Right Outer	Estate 4WD CFKA		Bushing,axle beam	GRM50260
	2009.11-2015.12	Rear Axle Left & Right Outer	Saloon 4WD CFKA		Bushing,axle beam	GRM50260
2.0 (140 kw)	2013.09-2015.12	Rear Axle	Estate 4WD CNHA		Rubber Buffer,shock absorber	GRM17982
	2013.09-2015.12	Rear Axle	Saloon 4WD CNHA		Rubber Buffer,shock absorber	GRM17982
	2013.09-2015.12	Rear Axle Left & Right Lower	Estate 4WD CNHA		Knuckle Bushing	GRM36275
	2013.09-2015.12	Rear Axle Left & Right Lower	Saloon 4WD CNHA		Knuckle Bushing	GRM36275
	2013.09-2015.12	Rear Axle Left & Right	Estate 4WD CNHA		Bushing,axle beam	GRM36023
	2013.09-2015.12	Rear Axle Left & Right	Saloon 4WD CNHA		Bushing,axle beam	GRM36023
	2013.09-2015.12	Rear Axle Left & Right Outer	Estate 4WD CNHA		Bushing,axle beam	GRM50260
	2013.09-2015.12	Rear Axle Left & Right Outer	Saloon 4WD CNHA		Bushing,axle beam	GRM50260
2.0 (147 kw)	2004.11-2008.06	Front Axle	Saloon 4WD BGB/BWE/BWT		Protection Boot	GRM40240
	2004.11-2008.06	Rear Axle	Saloon 4WD BGB/BWE/BWT		Protection Boot	GRM40741
	2004.11-2008.06	Rear Axle	Saloon 4WD BGB/BWE/BWT		Rubber Buffer,shock absorber	GRM33649
	2004.11-2008.06	Rear Axle	Saloon 4WD BGB/BWE/BWT	for vehicles with standard suspension	Rubber Buffer,shock absorber	GRM37208
	2004.11-2008.06	Rear Axle Left & Right Lower Inner	Saloon 4WD BGB/BWE/BWT		Knuckle Bushing	GRM16485
	2004.11-2008.06	Front Axle Left & Right	Saloon 4WD BGB/BWE/BWT		Bushing,axle beam	GRM12763

	YEAR	FITTING POSITION	BODY STYLE & DRIVE TYPE & ENGINE	REMARKS	PRODUCT	G-AP Ref.
AUDI **A4 Quattro**						
2.0 (147 kw)	2004.11-2008.06	Rear Axle Left & Right	Saloon 4WD BGB/BWE/BWT		Bushing,axle beam	**GRM17164**
	2004.11-2008.12	Front Axle	Estate 4WD BGB/BWE/BWT		Protection Boot	**GRM40240**
	2004.11-2008.12	Rear Axle	Estate 4WD BGB/BWE/BWT		Protection Boot	**GRM40741**
	2004.11-2008.12	Rear Axle	Estate 4WD BGB/BWE/BWT		Rubber Buffer,shock absorber	**GRM33649**
	2004.11-2008.12	Rear Axle	Estate 4WD BGB/BWE/BWT	for vehicles with standard suspension	Rubber Buffer,shock absorber	**GRM37208**
	2004.11-2008.12	Rear Axle Left & Right Lower Inner	Estate 4WD BGB/BWE/BWT		Knuckle Bushing	**GRM16485**
	2004.11-2008.12	Front Axle Left & Right	Estate 4WD BGB/BWE/BWT		Bushing,axle beam	**GRM12763**
	2004.11-2008.12	Rear Axle Left & Right	Estate 4WD BGB/BWE/BWT		Bushing,axle beam	**GRM17164**
2.0 (155 kw)	2008.06-2015.12	Rear Axle	Estate 4WD CDNC		Protection Boot	**GRM40741**
	2008.06-2015.12	Rear Axle	Saloon 4WD CAEB/CDNC/CPMA		Protection Boot	**GRM40741**
	2008.06-2015.12	Rear Axle	Estate 4WD CDNC		Rubber Buffer,shock absorber	**GRM17982**
	2008.06-2015.12	Rear Axle	Saloon 4WD CAEB/CDNC/CPMA		Rubber Buffer,shock absorber	**GRM17982**
	2008.06-2015.12	Rear Axle Left & Right Lower	Estate 4WD CDNC		Knuckle Bushing	**GRM36275**
	2008.06-2015.12	Rear Axle Left & Right Lower	Saloon 4WD CAEB/CDNC/CPMA		Knuckle Bushing	**GRM36275**
	2008.06-2015.12	Rear Axle Left & Right	Estate 4WD CDNC		Bushing,axle beam	**GRM36023**
	2008.06-2015.12	Rear Axle Left & Right	Saloon 4WD CAEB/CDNC/CPMA		Bushing,axle beam	**GRM36023**
	2008.06-2015.12	Rear Axle Left & Right Outer	Estate 4WD CDNC		Bushing,axle beam	**GRM50260**
	2008.06-2015.12	Rear Axle Left & Right Outer	Saloon 4WD CAEB/CDNC/CPMA		Bushing,axle beam	**GRM50260**
2.0 (162 kw)	2005.04-2008.06	Front Axle	Saloon 4WD BUL		Protection Boot	**GRM40240**
	2005.04-2008.06	Rear Axle	Saloon 4WD BUL		Protection Boot	**GRM40741**
	2005.04-2008.06	Rear Axle	Saloon 4WD BUL		Rubber Buffer,shock absorber	**GRM33649**
	2005.04-2008.06	Rear Axle	Saloon 4WD BUL	for vehicles with standard suspension	Rubber Buffer,shock absorber	**GRM37208**
	2005.04-2008.06	Rear Axle Left & Right Lower Inner	Saloon 4WD BUL		Knuckle Bushing	**GRM16485**
	2005.04-2008.06	Front Axle Left & Right	Saloon 4WD BUL		Bushing,axle beam	**GRM12763**
	2005.04-2008.06	Rear Axle Left & Right	Saloon 4WD BUL		Bushing,axle beam	**GRM17164**
	2006.02-2008.06	Front Axle	Estate 4WD BUL		Protection Boot	**GRM40240**
	2006.02-2008.06	Rear Axle	Estate 4WD BUL		Protection Boot	**GRM40741**
	2006.02-2008.06	Rear Axle	Estate 4WD BUL		Rubber Buffer,shock absorber	**GRM33649**
	2006.02-2008.06	Rear Axle	Estate 4WD BUL	for vehicles with standard suspension	Rubber Buffer,shock absorber	**GRM37208**
	2006.02-2008.06	Rear Axle Left & Right Lower Inner	Estate 4WD BUL		Knuckle Bushing	**GRM16485**
	2006.02-2008.06	Front Axle Left & Right	Estate 4WD BUL		Bushing,axle beam	**GRM12763**
	2006.02-2008.06	Rear Axle Left & Right	Estate 4WD BUL		Bushing,axle beam	**GRM17164**
	2012.03-2015.12	Rear Axle Left & Right Lower	Saloon 4WD CAED/CPMB		Knuckle Bushing	**GRM36275**
	2012.03-2015.12	Rear Axle Left & Right	Saloon 4WD CAED/CPMB		Bushing,axle beam	**GRM36023**
	2012.03-2015.12	Rear Axle Left & Right Outer	Saloon 4WD CAED/CPMB		Bushing,axle beam	**GRM50260**
2.0 (165 kw)	2013.05-2015.12	Rear Axle	Saloon 4WD CNCD		Rubber Buffer,shock absorber	**GRM17982**
	2013.05-2015.12	Rear Axle	Estate 4WD CNCD		Rubber Buffer,shock absorber	**GRM17982**
	2013.05-2015.12	Rear Axle Left & Right Lower	Saloon 4WD CNCD		Knuckle Bushing	**GRM36275**
	2013.05-2015.12	Rear Axle Left & Right Lower	Estate 4WD CNCD		Knuckle Bushing	**GRM36275**
	2013.05-2015.12	Rear Axle Left & Right	Saloon 4WD CNCD		Bushing,axle beam	**GRM36023**
	2013.05-2015.12	Rear Axle Left & Right	Estate 4WD CNCD		Bushing,axle beam	**GRM36023**
	2013.05-2015.12	Rear Axle Left & Right Outer	Saloon 4WD CNCD		Bushing,axle beam	**GRM50260**
	2013.05-2015.12	Rear Axle Left & Right Outer	Estate 4WD CNCD		Bushing,axle beam	**GRM50260**
2.4 (120 kw)	1997.08-2000.06	Front Axle	Estate 4WD AJG/APZ		Protection Boot	**GRM40240**
	1997.08-2000.06	Front Axle	Saloon 4WD AJG/APZ		Protection Boot	**GRM40240**
	1997.08-2000.06	Front Axle Left & Right Lower	Estate 4WD AJG/APZ		Spring Mounting	**GRM10198**
	1997.08-2000.06	Front Axle Left & Right Lower	Saloon 4WD AJG/APZ		Spring Mounting	**GRM10198**
	1997.08-2000.06	Front Axle Left & Right	Estate 4WD AJG/APZ		Rubber buffer,suspension	**GRM10140**
	1997.08-2000.06	Front Axle Left & Right	Saloon 4WD AJG/APZ		Rubber buffer,suspension	**GRM10140**
	1997.08-2000.06	Rear Axle Left & Right Lower	Estate 4WD AJG/APZ		Knuckle Bushing	**GRM30228**
	1997.08-2000.06	Rear Axle Left & Right Lower	Saloon 4WD AJG/APZ		Knuckle Bushing	**GRM30228**
	1997.08-2000.06	Front Axle Left & Right Inner	Estate 4WD AJG/APZ		Bushing,axle beam	**GRM17144**
	1997.08-2000.06	Front Axle Left & Right Inner	Saloon 4WD AJG/APZ		Bushing,axle beam	**GRM17144**
	1997.08-2000.06	Rear Axle Left & Right	Estate 4WD AJG/APZ		Bushing,axle beam	**GRM10199**
	1997.08-2000.06	Rear Axle Left & Right	Saloon 4WD AJG/APZ		Bushing,axle beam	**GRM10199**
2.4 (121 kw)	1997.08-2000.10	Front Axle	Saloon 4WD AGA/ALF/AML/APS/ARJ		Protection Boot	**GRM40240**
	1997.08-2000.10	Front Axle Left & Right Lower	Saloon 4WD AGA/ALF/AML/APS/ARJ		Spring Mounting	**GRM10198**
	1997.08-2000.10	Front Axle Left & Right	Saloon 4WD AGA/ALF/AML/APS/ARJ		Rubber buffer,suspension	**GRM10140**
	1997.08-2000.10	Front	Saloon 4WD AGA/ALF/AML/APS/ARJ		Rubber Buffer,engine mounting	**GRM31567**
	1997.08-2000.10	Rear Axle Left & Right Lower	Saloon 4WD AGA/ALF/AML/APS/ARJ		Knuckle Bushing	**GRM30228**
	1997.08-2000.10	Front Axle Left & Right Inner	Saloon 4WD AGA/ALF/AML/APS/ARJ		Bushing,axle beam	**GRM17144**
	1997.08-2000.10	Rear Axle Left & Right	Saloon 4WD AGA/ALF/AML/APS/ARJ		Bushing,axle beam	**GRM10199**
	1997.08-2001.09	Front Axle	Estate 4WD AGA/ALF/AML/APS/ARJ		Protection Boot	**GRM40240**
	1997.08-2001.09	Front Axle Left & Right Lower	Estate 4WD AGA/ALF/AML/APS/ARJ		Spring Mounting	**GRM10198**

	YEAR	FITTING POSITION	BODY STYLE & DRIVE TYPE & ENGINE	REMARKS	PRODUCT	G-AP Ref.
AUDI **A4 Quattro**						
2.4 (121 kw)	1997.08-2001.09	Front Axle Left & Right	Estate 4WD AGA/ALF/AML/APS/ARJ		Rubber buffer,suspension	GRM10140
	1997.08-2001.09	Front	Estate 4WD AGA/ALF/AML/APS/ARJ		Rubber Buffer,engine mounting	GRM31567
	1997.08-2001.09	Rear Axle Left & Right Lower	Estate 4WD AGA/ALF/AML/APS/ARJ		Knuckle Bushing	GRM30228
	1997.08-2001.09	Front Axle Left & Right Inner	Estate 4WD AGA/ALF/AML/APS/ARJ		Bushing,axle beam	GRM17144
	1997.08-2001.09	Rear Axle Left & Right	Estate 4WD AGA/ALF/AML/APS/ARJ		Bushing,axle beam	GRM10199
2.5 (110 kw)	1997.11-2000.10	Front Axle	Saloon 4WD AFB/AKN		Protection Boot	GRM40240
	1997.11-2000.10	Front Axle Left & Right	Saloon 4WD AFB/AKN		Rubber buffer,suspension	GRM10140
	1997.11-2000.10	Front	Saloon 4WD AFB/AKN		Rubber Buffer,engine mounting	GRM30372
	1997.11-2000.10	Rear Axle Left & Right Lower	Saloon 4WD AFB/AKN		Knuckle Bushing	GRM30228
	1997.11-2000.10	Front Axle Left & Right Inner	Saloon 4WD AFB/AKN		Bushing,axle beam	GRM17144
	1997.11-2000.10	Rear Axle Left & Right	Saloon 4WD AFB/AKN		Bushing,axle beam	GRM10199
	1997.11-2001.09	Front Axle	Estate 4WD AFB/AKN		Protection Boot	GRM40240
	1997.11-2001.09	Front Axle Left & Right	Estate 4WD AFB/AKN		Rubber buffer,suspension	GRM10140
	1997.11-2001.09	Front	Estate 4WD AFB/AKN		Rubber Buffer,engine mounting	GRM30372
	1997.11-2001.09	Rear Axle Left & Right Lower	Estate 4WD AFB/AKN		Knuckle Bushing	GRM30228
	1997.11-2001.09	Front Axle Left & Right Inner	Estate 4WD AFB/AKN		Bushing,axle beam	GRM17144
	1997.11-2001.09	Rear Axle Left & Right	Estate 4WD AFB/AKN		Bushing,axle beam	GRM10199
2.5 (132 kw)	2000.10-2004.10	Front Axle	Saloon 4WD AKE/BAU/BDH		Protection Boot	GRM40240
	2000.10-2004.10	Rear Axle	Saloon 4WD AKE/BAU/BDH		Protection Boot	GRM40741
	2000.10-2004.10	Rear Axle	Saloon 4WD AKE/BAU/BDH		Rubber Buffer,shock absorber	GRM33649
	2000.10-2004.10	Rear Axle Left & Right Lower Inner	Saloon 4WD AKE/BAU/BDH		Knuckle Bushing	GRM16485
	2000.10-2004.10	Front Axle Left & Right	Saloon 4WD AKE/BAU/BDH		Bushing,axle beam	GRM12763
	2000.10-2004.10	Rear Axle Left & Right	Saloon 4WD AKE/BAU/BDH		Bushing,axle beam	GRM17164
	2000.10-2004.10	Rear Axle Left & Right Inner	Saloon 4WD AKE/BAU/BDH		Bushing,axle beam	GRM17165
	2001.09-2004.12	Front Axle	Estate 4WD AKE/BAU/BDH		Protection Boot	GRM40240
	2001.09-2004.12	Rear Axle	Estate 4WD AKE/BAU/BDH		Protection Boot	GRM40741
	2001.09-2004.12	Rear Axle	Estate 4WD AKE/BAU/BDH		Rubber Buffer,shock absorber	GRM33649
	2001.09-2004.12	Rear Axle Left & Right Lower Inner	Estate 4WD AKE/BAU/BDH		Knuckle Bushing	GRM16485
	2001.09-2004.12	Front Axle Left & Right	Estate 4WD AKE/BAU/BDH		Bushing,axle beam	GRM12763
	2001.09-2004.12	Rear Axle Left & Right	Estate 4WD AKE/BAU/BDH		Bushing,axle beam	GRM17164
	2001.09-2004.12	Rear Axle Left & Right Inner	Estate 4WD AKE/BAU/BDH		Bushing,axle beam	GRM17165
2.6 (110 kw)	1994.11-1998.07	Front Axle	Saloon 4WD ABC		Protection Boot	GRM40240
	1994.11-1998.07	Front Axle Left & Right	Saloon 4WD ABC		Rubber buffer,suspension	GRM10140
	1994.11-1998.07	Front	Saloon 4WD ABC		Rubber Buffer,engine mounting	GRM31567
	1994.11-1998.07	Rear Axle Left & Right Lower	Saloon 4WD ABC		Knuckle Bushing	GRM30228
	1994.11-1998.07	Front Axle Left & Right Inner	Saloon 4WD ABC		Bushing,axle beam	GRM17144
	1994.11-1998.07	Rear Axle Left & Right	Saloon 4WD ABC		Bushing,axle beam	GRM10199
	1995.07-1998.07	Front Axle	Estate 4WD ABC		Protection Boot	GRM40240
	1995.07-1998.07	Front Axle Left & Right Lower	Estate 4WD ABC		Spring Mounting	GRM10198
	1995.07-1998.07	Front Axle Left & Right	Estate 4WD ABC		Rubber buffer,suspension	GRM10140
	1995.07-1998.07	Front	Estate 4WD ABC		Rubber Buffer,engine mounting	GRM31567
	1995.07-1998.07	Rear Axle Left & Right Lower	Estate 4WD ABC		Knuckle Bushing	GRM30228
	1995.07-1998.07	Front Axle Left & Right Inner	Estate 4WD ABC		Bushing,axle beam	GRM17144
	1995.07-1998.07	Rear Axle Left & Right	Estate 4WD ABC		Bushing,axle beam	GRM10199
2.8 (128 kw)	1994.11-1996.12	Front Axle	Saloon 4WD AAH		Protection Boot	GRM40240
	1994.11-1996.12	Front Axle Left & Right Lower	Saloon 4WD AAH		Spring Mounting	GRM10198
	1994.11-1996.12	Front Axle Left & Right	Saloon 4WD AAH		Rubber buffer,suspension	GRM10140
	1994.11-1996.12	Front	Saloon 4WD AAH		Rubber Buffer,engine mounting	GRM31567
	1994.11-1996.12	Rear Axle Left & Right Lower	Saloon 4WD AAH		Knuckle Bushing	GRM30228
	1994.11-1996.12	Front Axle Left & Right Inner	Saloon 4WD AAH		Bushing,axle beam	GRM17144
	1994.11-1996.12	Rear Axle Left & Right	Saloon 4WD AAH		Bushing,axle beam	GRM10199
	1996.01-1996.09	Front Axle Left & Right Lower	Estate 4WD AAH		Spring Mounting	GRM10198
	1996.01-1996.09	Front Axle Left & Right Inner	Estate 4WD AAH		Bushing,axle beam	GRM17144
2.8 (140 kw)	1999.09-2000.10	Front Axle Left & Right	Saloon 4WD ATX		Rubber buffer,suspension	GRM10140
2.8 (142 kw)	1996.06-2001.08	Front Axle	Saloon 4WD ACK/ALG/AMX/APR/AQD		Protection Boot	GRM40240
	1996.06-2001.08	Front Axle Left & Right	Saloon 4WD ACK/ALG/AMX/APR/AQD		Rubber buffer,suspension	GRM10140
	1996.06-2001.08	Front	Saloon 4WD ACK/ALG/AMX/APR/AQD		Rubber Buffer,engine mounting	GRM31567
	1996.06-2001.08	Rear Axle Left & Right Lower	Saloon 4WD ACK/ALG/AMX/APR/AQD		Knuckle Bushing	GRM30228
	1996.06-2001.08	Front Axle Left & Right Inner	Saloon 4WD ACK/ALG/AMX/APR/AQD		Bushing,axle beam	GRM17144
	1996.06-2001.08	Rear Axle Left & Right	Saloon 4WD ACK/ALG/AMX/APR/AQD		Bushing,axle beam	GRM10199
	1996.06-2001.09	Front Axle	Estate 4WD ACK/ALG/AMX/APR/AQD		Protection Boot	GRM40240
	1996.06-2001.09	Front Axle Left & Right	Estate 4WD ACK/ALG/AMX/APR/AQD		Rubber buffer,suspension	GRM10140
	1996.06-2001.09	Front	Estate 4WD ACK/ALG/AMX/APR/AQD		Rubber Buffer,engine mounting	GRM31567
	1996.06-2001.09	Rear Axle Left & Right Lower	Estate 4WD ACK/ALG/AMX/APR/AQD		Knuckle Bushing	GRM30228

	YEAR	FITTING POSITION	BODY STYLE & DRIVE TYPE & ENGINE	REMARKS	PRODUCT	G-AP Ref.
AUDI **A4 Quattro**						
2.8 (142 kw)	1996.06-2001.09	Front Axle Left & Right Inner	Estate 4WD ACK/ALG/AMX/APR/AQD		Bushing,axle beam	GRM17144
	1996.06-2001.09	Rear Axle Left & Right	Estate 4WD ACK/ALG/AMX/APR/AQD		Bushing,axle beam	GRM10199
3.0 (150 kw)	2004.11-2007.10	Front Axle	Saloon 4WD BKN		Protection Boot	GRM40240
	2004.11-2007.10	Rear Axle	Saloon 4WD BKN		Protection Boot	GRM40741
	2004.11-2007.10	Rear Axle	Saloon 4WD BKN		Rubber Buffer,shock absorber	GRM33649
	2004.11-2007.10	Rear Axle	Saloon 4WD BKN	for vehicles with standard suspension	Rubber Buffer,shock absorber	GRM37208
	2004.11-2007.10	Rear Axle Left & Right Lower Inner	Saloon 4WD BKN		Knuckle Bushing	GRM16485
	2004.11-2007.10	Front Axle Left & Right	Saloon 4WD BKN		Bushing,axle beam	GRM12763
	2004.11-2007.10	Rear Axle Left & Right	Saloon 4WD BKN		Bushing,axle beam	GRM17164
	2004.11-2008.03	Front Axle	Estate 4WD BKN		Protection Boot	GRM40240
	2004.11-2008.03	Rear Axle	Estate 4WD BKN		Protection Boot	GRM40741
	2004.11-2008.03	Rear Axle	Estate 4WD BKN		Rubber Buffer,shock absorber	GRM33649
	2004.11-2008.03	Rear Axle	Estate 4WD BKN	for vehicles with standard suspension	Rubber Buffer,shock absorber	GRM37208
	2004.11-2008.03	Rear Axle Left & Right Lower Inner	Estate 4WD BKN		Knuckle Bushing	GRM16485
	2004.11-2008.03	Front Axle Left & Right	Estate 4WD BKN		Bushing,axle beam	GRM12763
	2004.11-2008.03	Rear Axle Left & Right	Estate 4WD BKN		Bushing,axle beam	GRM17164
3.0 (155 kw)	2008.06-2010.05	Rear Axle	Saloon 4WD CCWB		Protection Boot	GRM40741
	2008.06-2010.05	Rear Axle	Estate 4WD CCWB		Rubber Buffer,shock absorber	GRM17982
	2008.06-2010.05	Rear Axle	Saloon 4WD CCWB		Rubber Buffer,shock absorber	GRM17982
	2008.06-2010.05	Rear Axle Left & Right Lower	Estate 4WD CCWB		Knuckle Bushing	GRM36275
	2008.06-2010.05	Rear Axle Left & Right Lower	Saloon 4WD CCWB		Knuckle Bushing	GRM36275
	2008.06-2010.05	Rear Axle Left & Right	Estate 4WD CCWB		Bushing,axle beam	GRM36023
	2008.06-2010.05	Rear Axle Left & Right	Saloon 4WD CCWB		Bushing,axle beam	GRM36023
	2008.06-2010.05	Rear Axle Left & Right Outer	Estate 4WD CCWB		Bushing,axle beam	GRM50260
	2008.06-2010.05	Rear Axle Left & Right Outer	Saloon 4WD CCWB		Bushing,axle beam	GRM50260
3.0 (160 kw)	2001.06-2003.05	Front Axle	Estate 4WD BBJ		Protection Boot	GRM40240
	2001.06-2003.05	Front Axle	Saloon 4WD BBJ		Protection Boot	GRM40240
	2001.06-2003.05	Rear Axle	Estate 4WD BBJ		Protection Boot	GRM40741
	2001.06-2003.05	Rear Axle	Saloon 4WD BBJ		Protection Boot	GRM40741
	2001.06-2003.05	Rear Axle	Estate 4WD BBJ		Rubber Buffer,shock absorber	GRM33649
	2001.06-2003.05	Rear Axle	Saloon 4WD BBJ		Rubber Buffer,shock absorber	GRM33649
	2001.06-2003.05	Front	Estate 4WD BBJ		Rubber Buffer,engine mounting	GRM17984
	2001.06-2003.05	Front	Saloon 4WD BBJ		Rubber Buffer,engine mounting	GRM17984
	2001.06-2003.05	Rear Axle Left & Right Lower Inner	Estate 4WD BBJ		Knuckle Bushing	GRM16485
	2001.06-2003.05	Rear Axle Left & Right Lower Inner	Saloon 4WD BBJ		Knuckle Bushing	GRM16485
	2001.06-2003.05	Front Axle Left & Right	Estate 4WD BBJ		Bushing,axle beam	GRM12763
	2001.06-2003.05	Front Axle Left & Right	Saloon 4WD BBJ		Bushing,axle beam	GRM12763
	2001.06-2003.05	Rear Axle Left & Right	Estate 4WD BBJ		Bushing,axle beam	GRM17164
	2001.06-2003.05	Rear Axle Left & Right	Saloon 4WD BBJ		Bushing,axle beam	GRM17164
	2004.11-2006.07	Front Axle	Estate 4WD BBJ		Protection Boot	GRM40240
	2004.11-2006.07	Front Axle	Saloon 4WD BBJ		Protection Boot	GRM40240
	2004.11-2006.07	Rear Axle	Estate 4WD BBJ		Protection Boot	GRM40741
	2004.11-2006.07	Rear Axle	Saloon 4WD BBJ		Protection Boot	GRM40741
	2004.11-2006.07	Rear Axle	Estate 4WD BBJ		Rubber Buffer,shock absorber	GRM33649
	2004.11-2006.07	Rear Axle	Saloon 4WD BBJ		Rubber Buffer,shock absorber	GRM33649
	2004.11-2006.07	Rear Axle	Estate 4WD BBJ	for vehicles with standard suspension	Rubber Buffer,shock absorber	GRM37208
	2004.11-2006.07	Rear Axle	Saloon 4WD BBJ	for vehicles with standard suspension	Rubber Buffer,shock absorber	GRM37208
	2004.11-2006.07	Rear Axle Left & Right Lower Inner	Estate 4WD BBJ		Knuckle Bushing	GRM16485
	2004.11-2006.07	Rear Axle Left & Right Lower Inner	Saloon 4WD BBJ		Knuckle Bushing	GRM16485
	2004.11-2006.07	Front Axle Left & Right	Estate 4WD BBJ		Bushing,axle beam	GRM12763
	2004.11-2006.07	Front Axle Left & Right	Saloon 4WD BBJ		Bushing,axle beam	GRM12763
	2004.11-2006.07	Rear Axle Left & Right	Estate 4WD BBJ		Bushing,axle beam	GRM17164
	2004.11-2006.07	Rear Axle Left & Right	Saloon 4WD BBJ		Bushing,axle beam	GRM17164
3.0 (162 kw)	2000.10-2004.10	Front Axle	Saloon 4WD ASN		Protection Boot	GRM40240
	2000.10-2004.10	Rear Axle	Saloon 4WD ASN		Protection Boot	GRM40741
	2000.10-2004.10	Rear Axle	Saloon 4WD ASN		Rubber Buffer,shock absorber	GRM33649
	2000.10-2004.10	Rear Axle Left & Right Lower Inner	Saloon 4WD ASN		Knuckle Bushing	GRM16485
	2000.10-2004.10	Front Axle Left & Right	Saloon 4WD ASN		Bushing,axle beam	GRM12763
	2000.10-2004.10	Rear Axle Left & Right	Saloon 4WD ASN		Bushing,axle beam	GRM17164
	2000.10-2004.10	Rear Axle Left & Right Inner	Saloon 4WD ASN		Bushing,axle beam	GRM17165
	2001.06-2004.10	Front Axle	Estate 4WD ASN/AVK		Protection Boot	GRM40240
	2001.06-2004.10	Rear Axle	Estate 4WD ASN/AVK		Protection Boot	GRM40741
	2001.06-2004.10	Rear Axle	Estate 4WD ASN/AVK		Rubber Buffer,shock absorber	GRM33649
	2001.06-2004.10	Rear Axle Left & Right Lower Inner	Estate 4WD ASN/AVK		Knuckle Bushing	GRM16485

	YEAR	FITTING POSITION	BODY STYLE & DRIVE TYPE & ENGINE	REMARKS	PRODUCT	G-AP Ref.
AUDI **A4 Quattro**						
3.0 (162 kw)	2001.06-2004.10	Front Axle Left & Right	Estate 4WD ASN/AVK		Bushing,axle beam	GRM12763
	2001.06-2004.10	Rear Axle Left & Right	Estate 4WD ASN/AVK		Bushing,axle beam	GRM17164
	2001.06-2004.10	Rear Axle Left & Right Inner	Estate 4WD ASN/AVK		Bushing,axle beam	GRM17165
3.0 (171 kw)	2005.11-2007.10	Front Axle	Saloon 4WD ASB		Protection Boot	GRM40240
	2005.11-2007.10	Rear Axle	Saloon 4WD ASB		Protection Boot	GRM40741
	2005.11-2007.10	Rear Axle	Saloon 4WD ASB		Rubber Buffer,shock absorber	GRM33649
	2005.11-2007.10	Rear Axle	Saloon 4WD ASB	for vehicles with standard suspension	Rubber Buffer,shock absorber	GRM37208
	2005.11-2007.10	Rear Axle Left & Right Lower Inner	Saloon 4WD ASB		Knuckle Bushing	GRM16485
	2005.11-2007.10	Front Axle Left & Right	Saloon 4WD ASB		Bushing,axle beam	GRM12763
	2005.11-2007.10	Rear Axle Left & Right	Saloon 4WD ASB		Bushing,axle beam	GRM17164
	2005.11-2008.03	Front Axle	Estate 4WD ASB		Protection Boot	GRM40240
	2005.11-2008.03	Rear Axle	Estate 4WD ASB		Protection Boot	GRM40741
	2005.11-2008.03	Rear Axle	Estate 4WD ASB		Rubber Buffer,shock absorber	GRM33649
	2005.11-2008.03	Rear Axle	Estate 4WD ASB	for vehicles with standard suspension	Rubber Buffer,shock absorber	GRM37208
	2005.11-2008.03	Rear Axle Left & Right Lower Inner	Estate 4WD ASB		Knuckle Bushing	GRM16485
	2005.11-2008.03	Front Axle Left & Right	Estate 4WD ASB		Bushing,axle beam	GRM12763
	2005.11-2008.03	Rear Axle Left & Right	Estate 4WD ASB		Bushing,axle beam	GRM17164
3.0 (176 kw)	2007.11-2012.03	Rear Axle	Saloon 4WD CAPA/CCLA/CCWA		Protection Boot	GRM40741
	2007.11-2012.03	Rear Axle	Saloon 4WD CAPA/CCLA/CCWA		Rubber Buffer,shock absorber	GRM17982
	2007.11-2012.03	Rear Axle Left & Right Lower	Saloon 4WD CAPA/CCLA/CCWA		Knuckle Bushing	GRM36275
	2007.11-2012.03	Rear Axle Left & Right	Saloon 4WD CAPA/CCLA/CCWA		Bushing,axle beam	GRM36023
	2007.11-2012.03	Rear Axle Left & Right Outer	Saloon 4WD CAPA/CCLA/CCWA		Bushing,axle beam	GRM50260
	2008.04-2012.03	Rear Axle	Estate 4WD CAPA/CCLA/CCWA		Protection Boot	GRM40741
	2008.04-2012.03	Rear Axle	Estate 4WD CAPA/CCLA/CCWA		Rubber Buffer,shock absorber	GRM17982
	2008.04-2012.03	Rear Axle Left & Right Lower	Estate 4WD CAPA/CCLA/CCWA		Knuckle Bushing	GRM36275
	2008.04-2012.03	Rear Axle Left & Right	Estate 4WD CAPA/CCLA/CCWA		Bushing,axle beam	GRM36023
	2008.04-2012.03	Rear Axle Left & Right Outer	Estate 4WD CAPA/CCLA/CCWA		Bushing,axle beam	GRM50260
3.0 (180 kw)	2011.11-2015.12	Rear Axle	Estate 4WD CDUC/CKVB/CKVC		Protection Boot	GRM40741
	2011.11-2015.12	Rear Axle	Saloon 4WD CDUC/CKVB/CKVC		Protection Boot	GRM40741
	2011.11-2015.12	Rear Axle	Estate 4WD CDUC/CKVB/CKVC		Rubber Buffer,shock absorber	GRM17982
	2011.11-2015.12	Rear Axle	Saloon 4WD CDUC/CKVB/CKVC		Rubber Buffer,shock absorber	GRM17982
	2011.11-2015.12	Rear Axle Left & Right Lower	Estate 4WD CDUC/CKVB/CKVC		Knuckle Bushing	GRM36275
	2011.11-2015.12	Rear Axle Left & Right Lower	Saloon 4WD CDUC/CKVB/CKVC		Knuckle Bushing	GRM36275
	2011.11-2015.12	Rear Axle Left & Right	Estate 4WD CDUC/CKVB/CKVC		Bushing,axle beam	GRM36023
	2011.11-2015.12	Rear Axle Left & Right	Saloon 4WD CDUC/CKVB/CKVC		Bushing,axle beam	GRM36023
	2011.11-2015.12	Rear Axle Left & Right Outer	Estate 4WD CDUC/CKVB/CKVC		Bushing,axle beam	GRM50260
	2011.11-2015.12	Rear Axle Left & Right Outer	Saloon 4WD CDUC/CKVB/CKVC		Bushing,axle beam	GRM50260
3.0 (200 kw)	2012.02-2015.12	Rear Axle	Estate 4WD CMUA/CRED		Protection Boot	GRM40741
	2012.02-2015.12	Rear Axle	Saloon 4WD CMUA/CRED		Protection Boot	GRM40741
	2012.02-2015.12	Rear Axle	Estate 4WD CMUA/CRED		Rubber Buffer,shock absorber	GRM17982
	2012.02-2015.12	Rear Axle	Saloon 4WD CMUA/CRED		Rubber Buffer,shock absorber	GRM17982
	2012.02-2015.12	Rear Axle Left & Right Lower	Estate 4WD CMUA/CRED		Knuckle Bushing	GRM36275
	2012.02-2015.12	Rear Axle Left & Right Lower	Saloon 4WD CMUA/CRED		Knuckle Bushing	GRM36275
	2012.02-2015.12	Rear Axle Left & Right	Estate 4WD CMUA/CRED		Bushing,axle beam	GRM36023
	2012.02-2015.12	Rear Axle Left & Right	Saloon 4WD CMUA/CRED		Bushing,axle beam	GRM36023
	2012.02-2015.12	Rear Axle Left & Right Outer	Estate 4WD CMUA/CRED		Bushing,axle beam	GRM50260
	2012.02-2015.12	Rear Axle Left & Right Outer	Saloon 4WD CMUA/CRED		Bushing,axle beam	GRM50260
3.2 (188 kw)	2004.11-2008.06	Front Axle	Estate 4WD AUK		Protection Boot	GRM40240
	2004.11-2008.06	Front Axle	Saloon 4WD AUK/BKH		Protection Boot	GRM40240
	2004.11-2008.06	Rear Axle	Estate 4WD AUK		Protection Boot	GRM40741
	2004.11-2008.06	Rear Axle	Saloon 4WD AUK/BKH		Protection Boot	GRM40741
	2004.11-2008.06	Rear Axle	Estate 4WD AUK		Rubber Buffer,shock absorber	GRM33649
	2004.11-2008.06	Rear Axle	Saloon 4WD AUK/BKH		Rubber Buffer,shock absorber	GRM33649
	2004.11-2008.06	Rear Axle	Estate 4WD AUK	for vehicles with standard suspension	Rubber Buffer,shock absorber	GRM37208
	2004.11-2008.06	Rear Axle	Saloon 4WD AUK/BKH	for vehicles with standard suspension	Rubber Buffer,shock absorber	GRM37208
	2004.11-2008.06	Rear Axle Left & Right Lower Inner	Estate 4WD AUK		Knuckle Bushing	GRM16485
	2004.11-2008.06	Rear Axle Left & Right Lower Inner	Saloon 4WD AUK/BKH		Knuckle Bushing	GRM16485
	2004.11-2008.06	Front Axle Left & Right	Estate 4WD AUK		Bushing,axle beam	GRM12763
	2004.11-2008.06	Front Axle Left & Right	Saloon 4WD AUK/BKH		Bushing,axle beam	GRM12763
	2004.11-2008.06	Rear Axle Left & Right	Estate 4WD AUK		Bushing,axle beam	GRM17164
	2004.11-2008.06	Rear Axle Left & Right	Saloon 4WD AUK/BKH		Bushing,axle beam	GRM17164
3.2 (195 kw)	2007.11-2012.03	Rear Axle	Saloon 4WD CALA		Protection Boot	GRM40741
	2007.11-2012.03	Rear Axle	Saloon 4WD CALA		Rubber Buffer,shock absorber	GRM17982
	2007.11-2012.03	Rear Axle Left & Right Lower	Saloon 4WD CALA		Knuckle Bushing	GRM36275

	YEAR	FITTING POSITION	BODY STYLE & DRIVE TYPE & ENGINE	REMARKS	PRODUCT	G-AP Ref.
AUDI **A4 Quattro**						
3.2 (195 kw)	2007.11-2012.03	Rear Axle Left & Right	Saloon 4WD CALA		Bushing,axle beam	GRM36023
	2007.11-2012.03	Rear Axle Left & Right Outer	Saloon 4WD CALA		Bushing,axle beam	GRM50260
	2008.04-2012.03	Rear Axle	Estate 4WD CALA		Protection Boot	GRM40741
	2008.04-2012.03	Rear Axle	Estate 4WD CALA		Rubber Buffer,shock absorber	GRM17982
	2008.04-2012.03	Rear Axle Left & Right Lower	Estate 4WD CALA		Knuckle Bushing	GRM36275
	2008.04-2012.03	Rear Axle Left & Right	Estate 4WD CALA		Bushing,axle beam	GRM36023
	2008.04-2012.03	Rear Axle Left & Right Outer	Estate 4WD CALA		Bushing,axle beam	GRM50260
A4/S4						
3.0 (164 kw)	2005.01-2005.12	Rear Axle	Saloon FWD BGN		Rubber Buffer,shock absorber	GRM33649
A4/S4 Avant quattro						
3.0 (164 kw)	2001.09-2004.12	Rear Axle	Estate 4WD AVK/BGN		Rubber Buffer,shock absorber	GRM33649
A4/S4 quattro						
2.0 (155 kw)	2012.09-2013.12	Rear Axle Left & Right Lower	Saloon 4WD CPMA		Knuckle Bushing	GRM36275
	2012.09-2013.12	Rear Axle Left & Right Outer	Saloon 4WD CPMA		Bushing,axle beam	GRM50260
2.0 (162 kw)	2013.05-2015.12	Rear Axle Left & Right Lower	Saloon 4WD CPMB		Knuckle Bushing	GRM36275
	2013.05-2015.12	Rear Axle Left & Right	Saloon 4WD CPMB		Bushing,axle beam	GRM36023
	2013.05-2015.12	Rear Axle Left & Right Outer	Saloon 4WD CPMB		Bushing,axle beam	GRM50260
3.0 (164 kw)	2005.01-2005.12	Rear Axle	Saloon 4WD BGN		Rubber Buffer,shock absorber	GRM33649
A5						
1.8 (118 kw)	2009.05-2011.09	Rear Axle	Coupe FWD CDHB	Material:PP	Protection Boot	GRM40683
	2009.05-2011.09	Rear Axle	Coupe FWD CDHB	Material:TPV	Protection Boot	GRM40741
	2009.05-2011.09	Rear Axle	Coupe FWD CDHB		Rubber Buffer,shock absorber	GRM17982
	2009.05-2011.09	Rear Axle Left & Right Lower	Coupe FWD CDHB		Knuckle Bushing	GRM36275
	2009.05-2011.09	Rear Axle Left & Right Outer	Coupe FWD CDHB		Bushing,axle beam	GRM50260
1.8 (125 kw)	2007.10-2017.01	Rear Axle	Coupe FWD CABD/CJEB	Material:PP	Protection Boot	GRM40683
	2007.10-2017.01	Rear Axle	Coupe FWD CABD/CJEB	Material:TPV	Protection Boot	GRM40741
	2007.10-2017.01	Rear Axle	Coupe FWD CABD/CJEB		Rubber Buffer,shock absorber	GRM17982
	2007.10-2017.01	Rear Axle Left & Right Lower	Coupe FWD CABD/CJEB		Knuckle Bushing	GRM36275
	2007.10-2017.01	Rear Axle Left & Right Outer	Coupe FWD CABD/CJEB		Bushing,axle beam	GRM50260
1.8 (130 kw)	2015.05-2017.01	Rear Axle	Coupe FWD CJEE		Rubber Buffer,shock absorber	GRM17982
	2015.05-2017.01	Rear Axle Left & Right Lower	Coupe FWD CJEE		Knuckle Bushing	GRM36275
	2015.05-2017.01	Rear Axle Left & Right Outer	Coupe FWD CJEE		Bushing,axle beam	GRM50260
2.0 (120 kw)	2008.08-2017.01	Rear Axle	Coupe FWD CAHB/CGLD/CNHC		Protection Boot	GRM40683
	2008.08-2017.01	Rear Axle	Coupe FWD CAHB/CGLD/CNHC		Rubber Buffer,shock absorber	GRM17982
	2008.08-2017.01	Rear Axle Left & Right Lower	Coupe FWD CAHB/CGLD/CNHC		Knuckle Bushing	GRM36275
	2008.08-2017.01	Rear Axle Left & Right Outer	Coupe FWD CAHB/CGLD/CNHC		Bushing,axle beam	GRM50260
2.0 (125 kw)	2008.08-2012.02	Rear Axle	Coupe FWD CAHA	Material:PP	Protection Boot	GRM40683
	2008.08-2012.02	Rear Axle	Coupe FWD CAHA	Material:TPV	Protection Boot	GRM40741
	2008.08-2012.02	Rear	Coupe FWD CAHA		Holder,exhaust system	GRM32731
	2008.08-2012.02	Rear Axle	Coupe FWD CAHA		Rubber Buffer,shock absorber	GRM17982
	2008.08-2012.02	Rear Axle Left & Right Lower	Coupe FWD CAHA		Knuckle Bushing	GRM36275
	2008.08-2012.02	Rear Axle Left & Right Outer	Coupe FWD CAHA		Bushing,axle beam	GRM50260
2.0 (130 kw)	2011.08-2017.01	Rear Axle	Coupe FWD CGLC		Protection Boot	GRM40741
	2011.08-2017.01	Rear Axle	Coupe FWD CGLC		Rubber Buffer,shock absorber	GRM17982
	2011.08-2017.01	Rear Axle Left & Right Lower	Coupe FWD CGLC		Knuckle Bushing	GRM36275
	2011.08-2017.01	Rear Axle Left & Right Outer	Coupe FWD CGLC		Bushing,axle beam	GRM50260
2.0 (132 kw)	2008.09-2012.03	Rear Axle	Coupe FWD CDNB	Material:PP	Protection Boot	GRM40683
	2008.09-2012.03	Rear Axle	Coupe FWD CDNB	Material:TPV	Protection Boot	GRM40741
	2008.09-2012.03	Rear Axle	Coupe FWD CDNB		Rubber Buffer,shock absorber	GRM17982
	2008.09-2012.03	Rear Axle Left & Right Lower	Coupe FWD CDNB		Knuckle Bushing	GRM36275
	2008.09-2012.03	Rear Axle Left & Right Outer	Coupe FWD CDNB		Bushing,axle beam	GRM50260
2.0 (140 kw)	2013.09-2017.01	Rear Axle	Coupe FWD CNHA		Rubber Buffer,shock absorber	GRM17982
	2013.09-2017.01	Rear Axle Left & Right Lower	Coupe FWD CNHA		Knuckle Bushing	GRM36275
	2013.09-2017.01	Rear Axle Left & Right Outer	Coupe FWD CNHA		Bushing,axle beam	GRM50260
2.0 (155 kw)	2008.06-2013.11	Rear Axle	Coupe FWD CDNC	Material:PP	Protection Boot	GRM40683
	2008.06-2013.11	Rear Axle	Coupe FWD CDNC	Material:TPV	Protection Boot	GRM40741
	2008.06-2013.11	Rear Axle	Coupe FWD CDNC		Rubber Buffer,shock absorber	GRM17982
	2008.06-2013.11	Rear Axle Left & Right Lower	Coupe FWD CDNC		Knuckle Bushing	GRM36275
	2008.06-2013.11	Rear Axle Left & Right Outer	Coupe FWD CDNC		Bushing,axle beam	GRM50260
2.0 (165 kw)	2013.05-2016.05	Rear Axle	Coupe FWD CNCD		Rubber Buffer,shock absorber	GRM17982
	2013.05-2016.05	Rear Axle Left & Right Lower	Coupe FWD CNCD		Knuckle Bushing	GRM36275
	2013.05-2016.05	Rear Axle Left & Right Outer	Coupe FWD CNCD		Bushing,axle beam	GRM50260
2.0 (169 kw)	2015.08-2017.01	Rear Axle	Coupe FWD CNCE		Rubber Buffer,shock absorber	GRM17982
	2015.08-2017.01	Rear Axle Left & Right Lower	Coupe FWD CNCE		Knuckle Bushing	GRM36275

	YEAR	FITTING POSITION	BODY STYLE & DRIVE TYPE & ENGINE	REMARKS	PRODUCT	G-AP Ref.
AUDI **A5**						
2.0 (169 kw)	2015.08-2017.01	Rear Axle Left & Right Outer	Coupe FWD CNCE		Bushing,axle beam	GRM50260
2.7 (120 kw)	2007.09-2012.02	Rear Axle	Coupe FWD CAMB/CGKB		Protection Boot	GRM40683
	2007.09-2012.02	Rear Axle	Coupe FWD CAMB/CGKB		Protection Boot	GRM40741
	2007.09-2012.02	Rear Axle	Coupe FWD CAMB/CGKB		Rubber Buffer,shock absorber	GRM17982
	2007.09-2012.02	Rear Axle Left & Right Lower	Coupe FWD CAMB/CGKB		Knuckle Bushing	GRM36275
	2007.09-2012.02	Rear Axle Left & Right Outer	Coupe FWD CAMB/CGKB		Bushing,axle beam	GRM50260
2.7 (140 kw)	2007.07-2012.02	Rear Axle	Coupe FWD CAMA/CGKA		Protection Boot	GRM40683
	2007.07-2012.02	Rear Axle	Coupe FWD CAMA/CGKA		Protection Boot	GRM40741
	2007.07-2012.02	Rear Axle	Coupe FWD CAMA/CGKA		Rubber Buffer,shock absorber	GRM17982
	2007.07-2012.02	Rear Axle Left & Right Lower	Coupe FWD CAMA/CGKA		Knuckle Bushing	GRM36275
	2007.07-2012.02	Rear Axle Left & Right Outer	Coupe FWD CAMA/CGKA		Bushing,axle beam	GRM50260
3.0 (150 kw)	2011.10-2017.01	Rear Axle	Coupe FWD CLAB		Rubber Buffer,shock absorber	GRM17982
	2011.10-2017.01	Rear Axle Left & Right Lower	Coupe FWD CLAB		Knuckle Bushing	GRM36275
	2011.10-2017.01	Rear Axle Left & Right Outer	Coupe FWD CLAB		Bushing,axle beam	GRM50260
3.0 (249 kw)	2013.01-2017.01	Rear Axle Left & Right Lower	Coupe 4WD CGXC		Knuckle Bushing	GRM36275
	2013.01-2017.01	Rear Axle Left & Right	Coupe 4WD CGXC		Bushing,axle beam	GRM36023
3.2 (195 kw)	2007.06-2012.03	Rear Axle	Coupe FWD CALA	Material:PP	Protection Boot	GRM40683
	2007.06-2012.03	Rear Axle	Coupe FWD CALA	Material:TPV	Protection Boot	GRM40741
	2007.06-2012.03	Rear Axle	Coupe FWD CALA		Rubber Buffer,shock absorber	GRM17982
	2007.06-2012.03	Rear Axle Left & Right Lower	Coupe FWD CALA		Knuckle Bushing	GRM36275
	2007.06-2012.03	Rear Axle Left & Right Outer	Coupe FWD CALA		Bushing,axle beam	GRM50260
A5 Cabrio						
1.8 (118 kw)	2009.09-2012.03	Rear Axle	Cabriolet FWD CDHB		Protection Boot	GRM40741
	2009.09-2012.03	Rear Axle Left & Right Lower	Cabriolet FWD CDHB		Knuckle Bushing	GRM36275
	2009.09-2012.03	Rear Axle Left & Right Outer	Cabriolet FWD CDHB		Bushing,axle beam	GRM50260
1.8 (125 kw)	2011.09-2016.03	Rear Axle Left & Right Lower	Cabriolet FWD CJEB		Knuckle Bushing	GRM36275
	2011.09-2016.03	Rear Axle Left & Right Outer	Cabriolet FWD CJEB		Bushing,axle beam	GRM50260
1.8 (130 kw)	2015.05-2017.01	Rear Axle Left & Right Lower	Cabriolet FWD CJEE		Knuckle Bushing	GRM36275
	2015.05-2017.01	Rear Axle Left & Right Outer	Cabriolet FWD CJEE		Bushing,axle beam	GRM50260
2.0 (105 kw)	2011.10-2015.05	Rear Axle Left & Right Lower	Cabriolet FWD CJCA		Knuckle Bushing	GRM36275
	2011.10-2015.05	Rear Axle Left & Right Outer	Cabriolet FWD CJCA		Bushing,axle beam	GRM50260
2.0 (110 kw)	2013.05-2017.01	Rear Axle Left & Right Lower	Cabriolet FWD CJCD/CSUA		Knuckle Bushing	GRM36275
	2013.05-2017.01	Rear Axle Left & Right Outer	Cabriolet FWD CJCD/CSUA		Bushing,axle beam	GRM50260
2.0 (120 kw)	2009.05-2014.06	Rear Axle Left & Right Lower	Cabriolet FWD CAHB/CGLD		Knuckle Bushing	GRM36275
	2009.05-2014.06	Rear Axle Left & Right Outer	Cabriolet FWD CAHB/CGLD		Bushing,axle beam	GRM50260
2.0 (125 kw)	2009.05-2012.03	Rear Axle	Cabriolet FWD CAHA		Protection Boot	GRM40741
	2009.05-2012.03	Rear	Cabriolet FWD CAHA		Holder,exhaust system	GRM32731
	2009.05-2012.03	Rear Axle Left & Right Lower	Cabriolet FWD CAHA		Knuckle Bushing	GRM36275
	2009.05-2012.03	Rear Axle Left & Right Outer	Cabriolet FWD CAHA		Bushing,axle beam	GRM50260
2.0 (130 kw)	2011.10-2017.01	Rear Axle Left & Right Lower	Cabriolet FWD CGLC		Knuckle Bushing	GRM36275
	2011.10-2017.01	Rear Axle Left & Right Outer	Cabriolet FWD CGLC		Bushing,axle beam	GRM50260
2.0 (132 kw)	2009.03-2012.03	Rear Axle	Cabriolet FWD CAEA/CDNB		Protection Boot	GRM40741
	2009.03-2012.03	Rear Axle Left & Right Lower	Cabriolet FWD CAEA/CDNB		Knuckle Bushing	GRM36275
	2009.03-2012.03	Rear Axle Left & Right Outer	Cabriolet FWD CAEA/CDNB		Bushing,axle beam	GRM50260
2.0 (140 kw)	2013.09-2017.01	Rear Axle Left & Right Lower	Cabriolet FWD CNHA		Knuckle Bushing	GRM36275
	2013.09-2017.01	Rear Axle Left & Right Outer	Cabriolet FWD CNHA		Bushing,axle beam	GRM50260
2.0 (155 kw)	2009.03-2014.06	Rear Axle	Cabriolet FWD CAEB/CDNC		Protection Boot	GRM40741
	2009.03-2014.06	Rear Axle Left & Right Lower	Cabriolet FWD CAEB/CDNC		Knuckle Bushing	GRM36275
	2009.03-2014.06	Rear Axle Left & Right Outer	Cabriolet FWD CAEB/CDNC		Bushing,axle beam	GRM50260
2.0 (162 kw)	2013.05-2014.12	Rear Axle Left & Right Lower	Cabriolet FWD CAED		Knuckle Bushing	GRM36275
	2013.05-2014.12	Rear Axle Left & Right Outer	Cabriolet FWD CAED		Bushing,axle beam	GRM50260
2.0 (165 kw)	2013.05-2016.05	Rear Axle Left & Right Lower	Cabriolet FWD CNCD		Knuckle Bushing	GRM36275
	2013.05-2016.05	Rear Axle Left & Right Outer	Cabriolet FWD CNCD		Bushing,axle beam	GRM50260
2.0 (169 kw)	2015.08-2017.01	Rear Axle Left & Right Lower	Cabriolet FWD CNCE		Knuckle Bushing	GRM36275
	2015.08-2017.01	Rear Axle Left & Right Outer	Cabriolet FWD CNCE		Bushing,axle beam	GRM50260
2.7 (120 kw)	2009.05-2012.03	Rear Axle Left & Right Lower	Cabriolet FWD CGKB		Knuckle Bushing	GRM36275
	2009.05-2012.03	Rear Axle Left & Right Outer	Cabriolet FWD CGKB		Bushing,axle beam	GRM50260
2.7 (140 kw)	2009.03-2012.03	Rear Axle	Cabriolet FWD CGKA		Protection Boot	GRM40741
	2009.03-2012.03	Rear Axle Left & Right Lower	Cabriolet FWD CGKA		Knuckle Bushing	GRM36275
	2009.03-2012.03	Rear Axle Left & Right Outer	Cabriolet FWD CGKA		Bushing,axle beam	GRM50260
3.0 (150 kw)	2011.09-2017.01	Rear Axle	Cabriolet FWD CLAB		Protection Boot	GRM40741
	2011.09-2017.01	Rear Axle Left & Right Lower	Cabriolet FWD CLAB		Knuckle Bushing	GRM36275
	2011.09-2017.01	Rear Axle Left & Right Outer	Cabriolet FWD CLAB		Bushing,axle beam	GRM50260

	YEAR	FITTING POSITION	BODY STYLE & DRIVE TYPE & ENGINE	REMARKS	PRODUCT	G-AP Ref.
AUDI **A5 Cabrio**						
3.2 (195 kw)	2009.03-2012.03	Rear Axle	Cabriolet FWD CALA		Protection Boot	GRM40741
	2009.03-2012.03	Rear Axle Left & Right Lower	Cabriolet FWD CALA		Knuckle Bushing	GRM36275
	2009.03-2012.03	Rear Axle Left & Right Outer	Cabriolet FWD CALA		Bushing,axle beam	GRM50260
A5 Cabrio Quattro						
2.0 (130 kw)	2012.01-2015.05	Rear Axle	Cabriolet 4WD CGLC		Protection Boot	GRM40741
	2012.01-2015.05	Rear Axle Left & Right Lower	Cabriolet 4WD CGLC		Knuckle Bushing	GRM36275
	2012.01-2015.05	Rear Axle Left & Right	Cabriolet 4WD CGLC		Bushing,axle beam	GRM36023
2.0 (140 kw)	2013.09-2017.01	Rear Axle Left & Right Lower	Cabriolet 4WD CNHA		Knuckle Bushing	GRM36275
	2013.09-2017.01	Rear Axle Left & Right	Cabriolet 4WD CNHA		Bushing,axle beam	GRM36023
2.0 (155 kw)	2009.03-2017.01	Rear Axle	Cabriolet 4WD CAEB/CDNC/CPMA		Protection Boot	GRM40741
	2009.03-2017.01	Rear Axle Left & Right Lower	Cabriolet 4WD CAEB/CDNC/CPMA		Knuckle Bushing	GRM36275
	2009.03-2017.01	Rear Axle Left & Right	Cabriolet 4WD CAEB/CDNC/CPMA		Bushing,axle beam	GRM36023
2.0 (162 kw)	2012.03-2017.01	Rear Axle Left & Right Lower	Cabriolet 4WD CPMB		Knuckle Bushing	GRM36275
	2012.03-2017.01	Rear Axle Left & Right	Cabriolet 4WD CPMB		Bushing,axle beam	GRM36023
2.0 (165 kw)	2013.05-2016.05	Rear Axle Left & Right Lower	Cabriolet 4WD CNCD		Knuckle Bushing	GRM36275
	2013.05-2016.05	Rear Axle Left & Right	Cabriolet 4WD CNCD		Bushing,axle beam	GRM36023
2.0 (169 kw)	2015.08-2017.01	Rear Axle Left & Right Lower	Cabriolet 4WD CNCE		Knuckle Bushing	GRM36275
	2015.08-2017.01	Rear Axle Left & Right	Cabriolet 4WD CNCE		Bushing,axle beam	GRM36023
3.0 (160 kw)	2015.05-2017.01	Rear Axle Left & Right Lower	Cabriolet 4WD CKVD		Knuckle Bushing	GRM36275
3.0 (176 kw)	2009.03-2012.03	Rear Axle	Cabriolet 4WD CCWA		Protection Boot	GRM40741
	2009.03-2012.03	Rear Axle Left & Right Lower	Cabriolet 4WD CCWA		Knuckle Bushing	GRM36275
	2009.03-2012.03	Rear Axle Left & Right	Cabriolet 4WD CCWA		Bushing,axle beam	GRM36023
3.0 (180 kw)	2011.09-2017.01	Rear Axle Left & Right Lower	Cabriolet 4WD CDUC/CKVC		Knuckle Bushing	GRM36275
	2011.09-2017.01	Rear Axle Left & Right	Cabriolet 4WD CDUC/CKVC		Bushing,axle beam	GRM36023
3.0 (200 kw)	2011.11-2017.01	Rear Axle Left & Right Lower	Cabriolet 4WD CMUA/CRED		Knuckle Bushing	GRM36275
	2011.11-2017.01	Rear Axle Left & Right	Cabriolet 4WD CMUA/CRED		Bushing,axle beam	GRM36023
3.2 (195 kw)	2009.03-2012.03	Rear Axle	Cabriolet 4WD CALA		Protection Boot	GRM40741
	2009.03-2012.03	Rear Axle Left & Right Lower	Cabriolet 4WD CALA		Knuckle Bushing	GRM36275
	2009.03-2012.03	Rear Axle Left & Right	Cabriolet 4WD CALA		Bushing,axle beam	GRM36023
A5 Quattro						
2.0 (125 kw)	2008.08-2012.02	Rear Axle	Coupe 4WD CAHA	Material:PP	Protection Boot	GRM40683
	2008.08-2012.02	Rear Axle	Coupe 4WD CAHA	Material:TPV	Protection Boot	GRM40741
	2008.08-2012.02	Rear	Coupe 4WD CAHA		Holder,exhaust system	GRM32731
	2008.08-2012.02	Rear Axle	Coupe 4WD CAHA		Rubber Buffer,shock absorber	GRM17982
	2008.08-2012.02	Rear Axle Left & Right Lower	Coupe 4WD CAHA		Knuckle Bushing	GRM36275
	2008.08-2012.02	Rear Axle Left & Right	Coupe 4WD CAHA		Bushing,axle beam	GRM36023
2.0 (130 kw)	2011.12-2017.01	Rear Axle	Coupe 4WD CGLC		Protection Boot	GRM40741
	2011.12-2017.01	Rear Axle	Coupe 4WD CGLC		Rubber Buffer,shock absorber	GRM17982
	2011.12-2017.01	Rear Axle Left & Right Lower	Coupe 4WD CGLC		Knuckle Bushing	GRM36275
	2011.12-2017.01	Rear Axle Left & Right	Coupe 4WD CGLC		Bushing,axle beam	GRM36023
2.0 (140 kw)	2013.09-2017.01	Rear Axle	Coupe 4WD CNHA		Rubber Buffer,shock absorber	GRM17982
	2013.09-2017.01	Rear Axle Left & Right Lower	Coupe 4WD CNHA		Knuckle Bushing	GRM36275
	2013.09-2017.01	Rear Axle Left & Right	Coupe 4WD CNHA		Bushing,axle beam	GRM36023
2.0 (155 kw)	2008.06-2017.01	Rear Axle	Coupe 4WD CAEB/CDNC/CPMA	Material:PP	Protection Boot	GRM40683
	2008.06-2017.01	Rear Axle	Coupe 4WD CAEB/CDNC/CPMA	Material:TPV	Protection Boot	GRM40741
	2008.06-2017.01	Rear Axle	Coupe 4WD CAEB/CDNC/CPMA		Rubber Buffer,shock absorber	GRM17982
	2008.06-2017.01	Rear Axle Left & Right Lower	Coupe 4WD CAEB/CDNC/CPMA		Knuckle Bushing	GRM36275
	2008.06-2017.01	Rear Axle Left & Right	Coupe 4WD CAEB/CDNC/CPMA		Bushing,axle beam	GRM36023
	2013.01-2013.12	Rear Axle Left & Right Lower	Coupe 4WD CPMA		Knuckle Bushing	GRM36275
	2013.01-2013.12	Rear Axle Left & Right	Coupe 4WD CPMA		Bushing,axle beam	GRM36023
2.0 (162 kw)	2013.05-2017.01	Rear Axle	Coupe 4WD CAED		Rubber Buffer,shock absorber	GRM17982
	2013.05-2017.01	Rear Axle Left & Right Lower	Coupe 4WD CAED		Knuckle Bushing	GRM36275
	2013.05-2017.01	Rear Axle Left & Right	Coupe 4WD CAED		Bushing,axle beam	GRM36023
2.0 (165 kw)	2013.05-2016.05	Rear Axle	Coupe 4WD CNCD		Rubber Buffer,shock absorber	GRM17982
	2013.05-2016.05	Rear Axle Left & Right Lower	Coupe 4WD CNCD		Knuckle Bushing	GRM36275
	2013.05-2016.05	Rear Axle Left & Right	Coupe 4WD CNCD		Bushing,axle beam	GRM36023
2.0 (169 kw)	2015.08-2017.01	Rear Axle	Coupe 4WD CNCE		Rubber Buffer,shock absorber	GRM17982
	2015.08-2017.01	Rear Axle Left & Right Lower	Coupe 4WD CNCE		Knuckle Bushing	GRM36275
	2015.08-2017.01	Rear Axle Left & Right	Coupe 4WD CNCE		Bushing,axle beam	GRM36023
3.0 (155 kw)	2008.03-2010.05	Rear Axle	Coupe 4WD CCWB	Material:PP	Protection Boot	GRM40683
	2008.03-2010.05	Rear Axle	Coupe 4WD CCWB	Material:TPV	Protection Boot	GRM40741
	2008.03-2010.05	Rear Axle	Coupe 4WD CCWB		Rubber Buffer,shock absorber	GRM17982
	2008.03-2010.05	Rear Axle Left & Right Lower	Coupe 4WD CCWB		Knuckle Bushing	GRM36275
	2008.03-2010.05	Rear Axle Left & Right	Coupe 4WD CCWB		Bushing,axle beam	GRM36023

	YEAR	FITTING POSITION	BODY STYLE & DRIVE TYPE & ENGINE	REMARKS	PRODUCT	G-AP Ref.
AUDI **A5 Quattro**						
3.0 (160 kw)	2015.05-2017.01	Rear Axle	Coupe 4WD CKVD		Rubber Buffer,shock absorber	GRM17982
	2015.05-2017.01	Rear Axle Left & Right Lower	Coupe 4WD CKVD		Knuckle Bushing	GRM36275
3.0 (176 kw)	2007.06-2012.03	Rear Axle	Coupe 4WD CAPA/CCWA	Material:PP	Protection Boot	GRM40683
	2007.06-2012.03	Rear Axle	Coupe 4WD CAPA/CCWA	Material:TPV	Protection Boot	GRM40741
	2007.06-2012.03	Rear Axle	Coupe 4WD CAPA/CCWA		Rubber Buffer,shock absorber	GRM17982
	2007.06-2012.03	Rear Axle Left & Right Lower	Coupe 4WD CAPA/CCWA		Knuckle Bushing	GRM36275
	2007.06-2012.03	Rear Axle Left & Right	Coupe 4WD CAPA/CCWA		Bushing,axle beam	GRM36023
3.0 (180 kw)	2011.08-2017.01	Rear Axle	Coupe 4WD CDUC/CKVB/CKVC		Rubber Buffer,shock absorber	GRM17982
	2011.08-2017.01	Rear Axle Left & Right Lower	Coupe 4WD CDUC/CKVB/CKVC		Knuckle Bushing	GRM36275
	2011.08-2017.01	Rear Axle Left & Right	Coupe 4WD CDUC/CKVB/CKVC		Bushing,axle beam	GRM36023
3.0 (200 kw)	2011.12-2017.01	Rear Axle	Coupe 4WD CHMB/CMUA/CRED		Rubber Buffer,shock absorber	GRM17982
	2011.12-2017.01	Rear Axle Left & Right Lower	Coupe 4WD CHMB/CMUA/CRED		Knuckle Bushing	GRM36275
	2011.12-2017.01	Rear Axle Left & Right	Coupe 4WD CHMB/CMUA/CRED		Bushing,axle beam	GRM36023
3.2 (195 kw)	2007.06-2012.02	Rear Axle	Coupe 4WD CALA	Material:PP	Protection Boot	GRM40683
	2007.06-2012.02	Rear Axle	Coupe 4WD CALA	Material:TPV	Protection Boot	GRM40741
	2007.06-2012.02	Rear Axle	Coupe 4WD CALA		Rubber Buffer,shock absorber	GRM17982
	2007.06-2012.02	Rear Axle Left & Right Lower	Coupe 4WD CALA		Knuckle Bushing	GRM36275
	2007.06-2012.02	Rear Axle Left & Right	Coupe 4WD CALA		Bushing,axle beam	GRM36023
A5 Sportback						
1.8 (106 kw)	2014.09-2017.01	Rear Axle	Hatchback FWD CJED		Rubber Buffer,shock absorber	GRM17982
	2014.09-2017.01	Rear Axle Left & Right Lower	Hatchback FWD CJED		Knuckle Bushing	GRM36275
	2014.09-2017.01	Rear Axle Left & Right Outer	Hatchback FWD CJED		Bushing,axle beam	GRM50260
1.8 (118 kw)	2009.11-2011.09	Rear Axle	Hatchback FWD CDHB	Material:PP	Protection Boot	GRM40683
	2009.11-2011.09	Rear Axle	Hatchback FWD CDHB	Material:TPV	Protection Boot	GRM40741
	2009.11-2011.09	Rear Axle	Hatchback FWD CDHB		Rubber Buffer,shock absorber	GRM17982
	2009.11-2011.09	Rear Axle Left & Right Lower	Hatchback FWD CDHB		Knuckle Bushing	GRM36275
	2009.11-2011.09	Rear Axle Left & Right Outer	Hatchback FWD CDHB		Bushing,axle beam	GRM50260
1.8 (125 kw)	2011.08-2017.01	Rear Axle	Hatchback FWD CJEB		Rubber Buffer,shock absorber	GRM17982
	2011.08-2017.01	Rear Axle Left & Right Lower	Hatchback FWD CJEB		Knuckle Bushing	GRM36275
	2011.08-2017.01	Rear Axle Left & Right Outer	Hatchback FWD CJEB		Bushing,axle beam	GRM50260
1.8 (130 kw)	2015.05-2017.01	Rear Axle	Hatchback FWD CJEE		Rubber Buffer,shock absorber	GRM17982
	2015.05-2017.01	Rear Axle Left & Right Lower	Hatchback FWD CJEE		Knuckle Bushing	GRM36275
	2015.05-2017.01	Rear Axle Left & Right Outer	Hatchback FWD CJEE		Bushing,axle beam	GRM50260
2.0 (100 kw)	2009.09-2017.01	Rear Axle	Hatchback FWD CAGB/CJCB/CSUB		Protection Boot	GRM40683
	2009.09-2017.01	Rear Axle	Hatchback FWD CAGB/CJCB/CSUB		Rubber Buffer,shock absorber	GRM17982
	2009.09-2017.01	Rear Axle Left & Right Lower	Hatchback FWD CAGB/CJCB/CSUB		Knuckle Bushing	GRM36275
	2009.09-2017.01	Rear Axle Left & Right Outer	Hatchback FWD CAGB/CJCB/CSUB		Bushing,axle beam	GRM50260
2.0 (105 kw)	2009.09-2013.05	Rear Axle	Hatchback FWD CAGA/CJCA/CMEA/CMFA	Material:PP	Protection Boot	GRM40683
	2009.09-2013.05	Rear Axle	Hatchback FWD CAGA/CJCA/CMEA/CMFA	Material:TPV	Protection Boot	GRM40741
	2009.09-2013.05	Rear Axle	Hatchback FWD CAGA/CJCA/CMEA/CMFA		Rubber Buffer,shock absorber	GRM17982
	2009.09-2013.05	Rear Axle Left & Right Lower	Hatchback FWD CAGA/CJCA/CMEA/CMFA		Knuckle Bushing	GRM36275
	2009.09-2013.05	Rear Axle Left & Right Outer	Hatchback FWD CAGA/CJCA/CMEA/CMFA		Bushing,axle beam	GRM50260
2.0 (110 kw)	2013.05-2017.01	Rear Axle	Hatchback FWD CJCD/CMFB/CSUA		Rubber Buffer,shock absorber	GRM17982
	2013.05-2017.01	Rear Axle Left & Right Lower	Hatchback FWD CJCD/CMFB/CSUA		Knuckle Bushing	GRM36275
	2013.05-2017.01	Rear Axle Left & Right Outer	Hatchback FWD CJCD/CMFB/CSUA		Bushing,axle beam	GRM50260
2.0 (120 kw)	2009.09-2017.01	Rear Axle	Hatchback FWD CAHB/CGLD/CNHC		Protection Boot	GRM40683
	2009.09-2017.01	Rear Axle	Hatchback FWD CAHB/CGLD/CNHC		Rubber Buffer,shock absorber	GRM17982
	2009.09-2017.01	Rear Axle Left & Right Lower	Hatchback FWD CAHB/CGLD/CNHC		Knuckle Bushing	GRM36275
	2009.09-2017.01	Rear Axle Left & Right Outer	Hatchback FWD CAHB/CGLD/CNHC		Bushing,axle beam	GRM50260
2.0 (125 kw)	2009.09-2012.02	Rear Axle	Hatchback FWD CAHA	Material:PP	Protection Boot	GRM40683
	2009.09-2012.02	Rear Axle	Hatchback FWD CAHA	Material:TPV	Protection Boot	GRM40741
	2009.09-2012.02	Rear	Hatchback FWD CAHA		Holder,exhaust system	GRM32731
	2009.09-2012.02	Rear Axle	Hatchback FWD CAHA		Rubber Buffer,shock absorber	GRM17982
	2009.09-2012.02	Rear Axle Left & Right Lower	Hatchback FWD CAHA		Knuckle Bushing	GRM36275
	2009.09-2012.02	Rear Axle Left & Right Outer	Hatchback FWD CAHA		Bushing,axle beam	GRM50260
2.0 (130 kw)	2011.08-2017.01	Rear Axle	Hatchback FWD CGLC		Protection Boot	GRM40741
	2011.08-2017.01	Rear Axle	Hatchback FWD CGLC		Rubber Buffer,shock absorber	GRM17982
	2011.08-2017.01	Rear Axle Left & Right Lower	Hatchback FWD CGLC		Knuckle Bushing	GRM36275
	2011.08-2017.01	Rear Axle Left & Right Outer	Hatchback FWD CGLC		Bushing,axle beam	GRM50260
2.0 (132 kw)	2009.09-2014.06	Rear Axle	Hatchback FWD CDNB	Material:PP	Protection Boot	GRM40683
	2009.09-2014.06	Rear Axle	Hatchback FWD CDNB	Material:TPV	Protection Boot	GRM40741
	2009.09-2014.06	Rear Axle	Hatchback FWD CDNB		Rubber Buffer,shock absorber	GRM17982
	2009.09-2014.06	Rear Axle Left & Right Lower	Hatchback FWD CDNB		Knuckle Bushing	GRM36275
	2009.09-2014.06	Rear Axle Left & Right Outer	Hatchback FWD CDNB		Bushing,axle beam	GRM50260

	YEAR	FITTING POSITION	BODY STYLE & DRIVE TYPE & ENGINE	REMARKS	PRODUCT	G-AP Ref.
AUDI **A5 Sportback**						
2.0 (140 kw)	2013.09-2017.01	Rear Axle	Hatchback FWD CNHA		Rubber Buffer,shock absorber	GRM17982
	2013.09-2017.01	Rear Axle Left & Right Lower	Hatchback FWD CNHA		Knuckle Bushing	GRM36275
	2013.09-2017.01	Rear Axle Left & Right Outer	Hatchback FWD CNHA		Bushing,axle beam	GRM50260
2.0 (155 kw)	2009.09-2013.11	Rear Axle	Hatchback FWD CDNC	Material:PP	Protection Boot	GRM40683
	2009.09-2013.11	Rear Axle	Hatchback FWD CDNC	Material:TPV	Protection Boot	GRM40741
	2009.09-2013.11	Rear Axle	Hatchback FWD CDNC		Rubber Buffer,shock absorber	GRM17982
	2009.09-2013.11	Rear Axle Left & Right Lower	Hatchback FWD CDNC		Knuckle Bushing	GRM36275
	2009.09-2013.11	Rear Axle Left & Right Outer	Hatchback FWD CDNC		Bushing,axle beam	GRM50260
2.0 (165 kw)	2013.05-2016.05	Rear Axle	Hatchback FWD CNCD		Rubber Buffer,shock absorber	GRM17982
	2013.05-2016.05	Rear Axle Left & Right Lower	Hatchback FWD CNCD		Knuckle Bushing	GRM36275
	2013.05-2016.05	Rear Axle Left & Right Outer	Hatchback FWD CNCD		Bushing,axle beam	GRM50260
2.0 (169 kw)	2015.08-2017.01	Rear Axle	Hatchback FWD CNCE		Rubber Buffer,shock absorber	GRM17982
	2015.08-2017.01	Rear Axle Left & Right Lower	Hatchback FWD CNCE		Knuckle Bushing	GRM36275
	2015.08-2017.01	Rear Axle Left & Right Outer	Hatchback FWD CNCE		Bushing,axle beam	GRM50260
2.7 (120 kw)	2009.09-2012.03	Rear Axle	Hatchback FWD CGKB		Protection Boot	GRM40683
	2009.09-2012.03	Rear Axle	Hatchback FWD CGKB		Rubber Buffer,shock absorber	GRM17982
	2009.09-2012.03	Rear Axle Left & Right Lower	Hatchback FWD CGKB		Knuckle Bushing	GRM36275
	2009.09-2012.03	Rear Axle Left & Right Outer	Hatchback FWD CGKB		Bushing,axle beam	GRM50260
2.7 (140 kw)	2007.07-2012.02	Rear Axle	Hatchback FWD CAMA/CGKA		Protection Boot	GRM40683
	2007.07-2012.02	Rear Axle	Hatchback FWD CAMA/CGKA		Protection Boot	GRM40741
	2007.07-2012.02	Rear Axle	Hatchback FWD CAMA/CGKA		Rubber Buffer,shock absorber	GRM17982
	2007.07-2012.02	Rear Axle Left & Right Lower	Hatchback FWD CAMA/CGKA		Knuckle Bushing	GRM36275
	2007.07-2012.02	Rear Axle Left & Right Outer	Hatchback FWD CAMA/CGKA		Bushing,axle beam	GRM50260
3.0 (150 kw)	2011.10-2017.01	Rear Axle	Hatchback FWD CLAB		Rubber Buffer,shock absorber	GRM17982
	2011.10-2017.01	Rear Axle Left & Right Lower	Hatchback FWD CLAB		Knuckle Bushing	GRM36275
	2011.10-2017.01	Rear Axle Left & Right Outer	Hatchback FWD CLAB		Bushing,axle beam	GRM50260
A5 Sportback Quattro						
2.0 (125 kw)	2009.09-2012.02	Rear Axle	Hatchback 4WD CAHA	Material:PP	Protection Boot	GRM40683
	2009.09-2012.02	Rear Axle	Hatchback 4WD CAHA	Material:TPV	Protection Boot	GRM40741
	2009.09-2012.02	Rear	Hatchback 4WD CAHA		Holder,exhaust system	GRM32731
	2009.09-2012.02	Rear Axle	Hatchback 4WD CAHA		Rubber Buffer,shock absorber	GRM17982
	2009.09-2012.02	Rear Axle Left & Right Lower	Hatchback 4WD CAHA		Knuckle Bushing	GRM36275
	2009.09-2012.02	Rear Axle Left & Right	Hatchback 4WD CAHA		Bushing,axle beam	GRM36023
2.0 (130 kw)	2011.12-2017.01	Rear Axle	Hatchback 4WD CGLC		Protection Boot	GRM40741
	2011.12-2017.01	Rear Axle	Hatchback 4WD CGLC		Rubber Buffer,shock absorber	GRM17982
	2011.12-2017.01	Rear Axle Left & Right Lower	Hatchback 4WD CGLC		Knuckle Bushing	GRM36275
	2011.12-2017.01	Rear Axle Left & Right	Hatchback 4WD CGLC		Bushing,axle beam	GRM36023
2.0 (140 kw)	2013.09-2017.01	Rear Axle	Hatchback 4WD CNHA		Rubber Buffer,shock absorber	GRM17982
	2013.09-2017.01	Rear Axle Left & Right Lower	Hatchback 4WD CNHA		Knuckle Bushing	GRM36275
	2013.09-2017.01	Rear Axle Left & Right	Hatchback 4WD CNHA		Bushing,axle beam	GRM36023
2.0 (155 kw)	2009.09-2017.01	Rear Axle	Hatchback 4WD CDNC	Material:PP	Protection Boot	GRM40683
	2009.09-2017.01	Rear Axle	Hatchback 4WD CDNC	Material:TPV	Protection Boot	GRM40741
	2009.09-2017.01	Rear Axle	Hatchback 4WD CDNC		Rubber Buffer,shock absorber	GRM17982
	2009.09-2017.01	Rear Axle Left & Right Lower	Hatchback 4WD CDNC		Knuckle Bushing	GRM36275
	2009.09-2017.01	Rear Axle Left & Right	Hatchback 4WD CDNC		Bushing,axle beam	GRM36023
2.0 (165 kw)	2013.05-2016.05	Rear Axle	Hatchback 4WD CNCD		Rubber Buffer,shock absorber	GRM17982
	2013.05-2016.05	Rear Axle Left & Right Lower	Hatchback 4WD CNCD		Knuckle Bushing	GRM36275
	2013.05-2016.05	Rear Axle Left & Right	Hatchback 4WD CNCD		Bushing,axle beam	GRM36023
2.0 (169 kw)	2015.08-2017.01	Rear Axle	Hatchback 4WD CNCE		Rubber Buffer,shock absorber	GRM17982
	2015.08-2017.01	Rear Axle Left & Right Lower	Hatchback 4WD CNCE		Knuckle Bushing	GRM36275
	2015.08-2017.01	Rear Axle Left & Right	Hatchback 4WD CNCE		Bushing,axle beam	GRM36023
3.0 (160 kw)	2015.05-2017.01	Rear Axle	Hatchback 4WD CKVD		Rubber Buffer,shock absorber	GRM17982
	2015.05-2017.01	Rear Axle Left & Right Lower	Hatchback 4WD CKVD		Knuckle Bushing	GRM36275
3.0 (176 kw)	2009.05-2012.02	Rear Axle	Hatchback 4WD CCWA	Material:PP	Protection Boot	GRM40683
	2009.05-2012.02	Rear Axle	Hatchback 4WD CCWA	Material:TPV	Protection Boot	GRM40741
	2009.05-2012.02	Rear Axle	Hatchback 4WD CCWA		Rubber Buffer,shock absorber	GRM17982
	2009.05-2012.02	Rear Axle Left & Right Lower	Hatchback 4WD CCWA		Knuckle Bushing	GRM36275
	2009.05-2012.02	Rear Axle Left & Right	Hatchback 4WD CCWA		Bushing,axle beam	GRM36023
3.0 (180 kw)	2011.08-2017.01	Rear Axle	Hatchback 4WD CDUC/CKVB/CKVC		Rubber Buffer,shock absorber	GRM17982
	2011.08-2017.01	Rear Axle Left & Right Lower	Hatchback 4WD CDUC/CKVB/CKVC		Knuckle Bushing	GRM36275
	2011.08-2017.01	Rear Axle Left & Right	Hatchback 4WD CDUC/CKVB/CKVC		Bushing,axle beam	GRM36023
3.0 (200 kw)	2011.12-2017.01	Rear Axle	Hatchback 4WD CHMB/CMUA/CRED		Rubber Buffer,shock absorber	GRM17982
	2011.12-2017.01	Rear Axle Left & Right Lower	Hatchback 4WD CHMB/CMUA/CRED		Knuckle Bushing	GRM36275
	2011.12-2017.01	Rear Axle Left & Right	Hatchback 4WD CHMB/CMUA/CRED		Bushing,axle beam	GRM36023

	YEAR	FITTING POSITION	BODY STYLE & DRIVE TYPE & ENGINE	REMARKS	PRODUCT	G-AP Ref.
AUDI **A5 Sportback Quattro**						
3.2 (195 kw)	2009.09-2012.03	Rear Axle	Hatchback 4WD CALA	Material:PP	Protection Boot	GRM40683
	2009.09-2012.03	Rear Axle	Hatchback 4WD CALA	Material:TPV	Protection Boot	GRM40741
	2009.09-2012.03	Rear Axle	Hatchback 4WD CALA		Rubber Buffer,shock absorber	GRM17982
	2009.09-2012.03	Rear Axle Left & Right Lower	Hatchback 4WD CALA		Knuckle Bushing	GRM36275
	2009.09-2012.03	Rear Axle Left & Right	Hatchback 4WD CALA		Bushing,axle beam	GRM36023
A5/S5 quattro						
2.0 (155 kw)	2013.01-2013.12	Rear Axle Left & Right Lower	Convertible 4WD CPMA		Knuckle Bushing	GRM36275
	2013.01-2013.12	Rear Axle Left & Right	Convertible 4WD CPMA		Bushing,axle beam	GRM36023
2.0 (162 kw)	2012.03-2017.01	Rear Axle Left & Right Lower	Coupe 4WD CPMB		Knuckle Bushing	GRM36275
	2012.03-2017.01	Rear Axle Left & Right Lower	Convertible 4WD CPMB		Knuckle Bushing	GRM36275
	2012.03-2017.01	Rear Axle Left & Right	Coupe 4WD CPMB		Bushing,axle beam	GRM36023
	2012.03-2017.01	Rear Axle Left & Right	Convertible 4WD CPMB		Bushing,axle beam	GRM36023
A6						
1.8 (85 kw)	1997.05-2000.05	Front Axle	Saloon FWD AFY		Protection Boot	GRM40558
	1997.05-2000.05	Rear Axle	Saloon FWD AFY		Rubber Buffer,shock absorber	GRM33649
	1997.05-2000.05	Front Axle Left & Right	Saloon FWD AFY		Rubber buffer,suspension	GRM10140
	1997.05-2000.05	Front Axle Left & Right Inner	Saloon FWD AFY		Bushing,axle beam	GRM17144
	1997.05-2000.05	Rear Axle Left	Saloon FWD AFY		Bushing,axle beam	GRM10200
	1997.05-2000.05	Rear Axle Right	Saloon FWD AFY		Bushing,axle beam	GRM10201
	1998.02-2000.05	Front Axle	Estate FWD AFY		Protection Boot	GRM40558
	1998.02-2000.05	Rear Axle	Estate FWD AFY		Rubber Buffer,shock absorber	GRM33649
	1998.02-2000.05	Front Axle Left & Right	Estate FWD AFY		Rubber buffer,suspension	GRM10140
	1998.02-2000.05	Front Axle Left & Right Inner	Estate FWD AFY		Bushing,axle beam	GRM17144
	1998.02-2000.05	Rear Axle Left	Estate FWD AFY		Bushing,axle beam	GRM10200
	1998.02-2000.05	Rear Axle Right	Estate FWD AFY		Bushing,axle beam	GRM10201
1.8 (92 kw)	1995.10-1997.10	Front Axle	Estate FWD ADR		Protection Boot	GRM40558
	1995.10-1997.10	Front Axle	Saloon FWD ADR		Protection Boot	GRM40558
	1995.10-1997.10	-	Estate FWD ADR	Height:12.7mm	Holder,exhaust system	GRM10022
	1995.10-1997.10	-	Saloon FWD ADR	Height:12.7mm	Holder,exhaust system	GRM10022
	1995.10-1997.10	-	Estate FWD ADR	Height:14mm	Holder,exhaust system	GRM38964
	1995.10-1997.10	-	Saloon FWD ADR	Height:14mm	Holder,exhaust system	GRM38964
	1995.10-1997.10	-	Estate FWD ADR		Mounting,radiator	GRM12205
	1995.10-1997.10	-	Saloon FWD ADR		Mounting,radiator	GRM12205
	1995.10-1997.10	Front Axle Left & Right	Estate FWD ADR		Bushing,axle beam	GRM10123
	1995.10-1997.10	Front Axle Left & Right	Saloon FWD ADR		Bushing,axle beam	GRM10123
	1995.10-1997.10	Rear Axle Left & Right	Estate FWD ADR		Bushing,axle beam	GRM10131
	1995.10-1997.10	Rear Axle Left & Right	Saloon FWD ADR		Bushing,axle beam	GRM10131
	1995.10-1997.10	Rear Axle Left & Right	Estate FWD ADR		Bushing,axle beam	GRM17359
	1995.10-1997.10	Rear Axle Left & Right	Saloon FWD ADR		Bushing,axle beam	GRM17359
	1995.10-1997.10	Front Axle	Estate FWD ADR		Sleeve,control arm mounting	GRM30196
	1995.10-1997.10	Front Axle	Saloon FWD ADR		Sleeve,control arm mounting	GRM30196
	1997.12-2001.04	Front Axle	Saloon FWD AJP/AQE/ARH		Protection Boot	GRM40240
	1997.12-2001.04	Front Axle	Saloon FWD AJP/AQE/ARH	For OE no:431412175D	Protection Boot	GRM40558
	1997.12-2001.04	Front Axle Left & Right	Saloon FWD AJP/AQE/ARH	Height:41.5mm	Spring Mounting	GRM10202
	1997.12-2001.04	Front Axle Left & Right Lower	Saloon FWD AJP/AQE/ARH	Height:25mm	Spring Mounting	GRM10198
	1997.12-2001.04	-	Saloon FWD AJP/AQE/ARH	Height:85mm	Holder,exhaust system	GRM10386
	1997.12-2001.04	-	Saloon FWD AJP/AQE/ARH	Height:14mm	Holder,exhaust system	GRM38964
	1997.12-2001.04	Rear Axle	Saloon FWD AJP/AQE/ARH		Rubber Buffer,shock absorber	GRM33649
	1997.12-2001.04	Front Axle Left & Right	Saloon FWD AJP/AQE/ARH		Rubber buffer,suspension	GRM10140
	1997.12-2001.04	Front Axle Left Inner	Saloon FWD AJP/AQE/ARH	Height:76mm	Bushing,axle beam	GRM10196
	1997.12-2001.04	Front Axle Left & Right Inner	Saloon FWD AJP/AQE/ARH		Bushing,axle beam	GRM17144
	1997.12-2001.04	Rear Axle Left	Saloon FWD AJP/AQE/ARH		Bushing,axle beam	GRM10200
	1997.12-2001.04	Rear Axle Right	Saloon FWD AJP/AQE/ARH		Bushing,axle beam	GRM10201
	1997.12-2001.04	Rear Axle Left & Right	Saloon FWD AJP/AQE/ARH	Height:87mm	Bushing,axle beam	GRM10218
	1997.12-2001.04	Rear Axle Left & Right	Saloon FWD AJP/AQE/ARH		Bushing,axle beam	GRM16360
	1998.02-2001.05	Front Axle	Estate FWD AJP/AQE/ARH		Protection Boot	GRM40240
	1998.02-2001.05	Front Axle	Estate FWD AJP/AQE/ARH	For OE no:431412175D	Protection Boot	GRM40558
	1998.02-2001.05	Front Axle Left & Right	Estate FWD AJP/AQE/ARH	Height:41.5mm	Spring Mounting	GRM10202
	1998.02-2001.05	Front Axle Left & Right Lower	Estate FWD AJP/AQE/ARH	Height:25mm	Spring Mounting	GRM10198
	1998.02-2001.05	-	Estate FWD AJP/AQE/ARH	Height:85mm	Holder,exhaust system	GRM10386
	1998.02-2001.05	-	Estate FWD AJP/AQE/ARH	Height:14mm	Holder,exhaust system	GRM38964
	1998.02-2001.05	Rear Axle	Estate FWD AJP/AQE/ARH		Rubber Buffer,shock absorber	GRM33649
	1998.02-2001.05	Front Axle Left & Right	Estate FWD AJP/AQE/ARH		Rubber buffer,suspension	GRM10140
	1998.02-2001.05	Front Axle Left Inner	Estate FWD AJP/AQE/ARH	Height:76mm	Bushing,axle beam	GRM10196

	YEAR	FITTING POSITION	BODY STYLE & DRIVE TYPE & ENGINE	REMARKS	PRODUCT	G-AP Ref.
AUDI **A6**						
1.8 (92 kw)	1998.02-2001.05	Front Axle Left & Right Inner	Estate FWD AJP/AQE/ARH		Bushing,axle beam	GRM17144
	1998.02-2001.05	Rear Axle Left	Estate FWD AJP/AQE/ARH		Bushing,axle beam	GRM10200
	1998.02-2001.05	Rear Axle Right	Estate FWD AJP/AQE/ARH		Bushing,axle beam	GRM10201
	1998.02-2001.05	Rear Axle Left & Right	Estate FWD AJP/AQE/ARH	Height:87mm	Bushing,axle beam	GRM10218
	1998.02-2001.05	Rear Axle Left & Right	Estate FWD AJP/AQE/ARH		Bushing,axle beam	GRM16360
1.8 (110 kw)	1997.04-2004.05	Front Axle	Saloon FWD AEB/ANB/APU/ARK/AWT		Protection Boot	GRM40240
	1997.04-2004.05	Front Axle	Saloon FWD AEB/ANB/APU/ARK/AWT	For OE no:431412175D	Protection Boot	GRM40558
	1997.04-2004.05	Front Axle Left & Right	Saloon FWD AEB/ANB/APU/ARK/AWT	Height:41.5mm	Spring Mounting	GRM10202
	1997.04-2004.05	Front Axle Left & Right Lower	Saloon FWD AEB/ANB/APU/ARK/AWT	Height:25mm	Spring Mounting	GRM10198
	1997.04-2004.05	-	Saloon FWD AEB/ANB/APU/ARK/AWT	Height:85mm	Holder,exhaust system	GRM10386
	1997.04-2004.05	-	Saloon FWD AEB/ANB/APU/ARK/AWT	Height:14mm	Holder,exhaust system	GRM38964
	1997.04-2004.05	Rear Axle	Saloon FWD AEB/ANB/APU/ARK/AWT		Rubber Buffer,shock absorber	GRM33649
	1997.04-2004.05	Front Axle Left & Right	Saloon FWD AEB/ANB/APU/ARK/AWT		Rubber buffer,suspension	GRM10140
	1997.04-2004.05	Front	Saloon FWD AEB/ANB/APU/ARK/AWT		Rubber Buffer,engine mounting	GRM10188
	1997.04-2004.05	Front	Saloon FWD AEB/ANB/APU/ARK/AWT	Model year from:1998,Model year to:2001	Bush,mounting differential	GRM36063
	1997.04-2004.05	Front Axle Left Inner	Saloon FWD AEB/ANB/APU/ARK/AWT	Height:76mm	Bushing,axle beam	GRM10196
	1997.04-2004.05	Front Axle Left & Right Inner	Saloon FWD AEB/ANB/APU/ARK/AWT		Bushing,axle beam	GRM17144
	1997.04-2004.05	Rear Axle Left	Saloon FWD AEB/ANB/APU/ARK/AWT		Bushing,axle beam	GRM10200
	1997.04-2004.05	Rear Axle Right	Saloon FWD AEB/ANB/APU/ARK/AWT		Bushing,axle beam	GRM10201
	1997.04-2004.05	Rear Axle Left & Right	Saloon FWD AEB/ANB/APU/ARK/AWT	Height:87mm	Bushing,axle beam	GRM10218
	1997.04-2004.05	Rear Axle Left & Right	Saloon FWD AEB/ANB/APU/ARK/AWT		Bushing,axle beam	GRM16360
	1998.02-2005.01	Front Axle	Estate FWD AEB/ANB/APU/ARK/AWT		Protection Boot	GRM40240
	1998.02-2005.01	Front Axle	Estate FWD AEB/ANB/APU/ARK/AWT	For OE no:431412175D	Protection Boot	GRM40558
	1998.02-2005.01	Front Axle Left & Right	Estate FWD AEB/ANB/APU/ARK/AWT	Height:41.5mm	Spring Mounting	GRM10202
	1998.02-2005.01	Front Axle Left & Right Lower	Estate FWD AEB/ANB/APU/ARK/AWT	Height:25mm	Spring Mounting	GRM10198
	1998.02-2005.01	-	Estate FWD AEB/ANB/APU/ARK/AWT	Height:85mm	Holder,exhaust system	GRM10386
	1998.02-2005.01	-	Estate FWD AEB/ANB/APU/ARK/AWT	Height:14mm	Holder,exhaust system	GRM38964
	1998.02-2005.01	Rear Axle	Estate FWD AEB/ANB/APU/ARK/AWT		Rubber Buffer,shock absorber	GRM33649
	1998.02-2005.01	Front Axle Left & Right	Estate FWD AEB/ANB/APU/ARK/AWT		Rubber buffer,suspension	GRM10140
	1998.02-2005.01	Front	Estate FWD AEB/ANB/APU/ARK/AWT		Rubber Buffer,engine mounting	GRM10188
	1998.02-2005.01	Front	Estate FWD AEB/ANB/APU/ARK/AWT	Model year from:1998,Model year to:2001	Bush,mounting differential	GRM36063
	1998.02-2005.01	Front Axle Left Inner	Estate FWD AEB/ANB/APU/ARK/AWT	Height:76mm	Bushing,axle beam	GRM10196
	1998.02-2005.01	Front Axle Left & Right Inner	Estate FWD AEB/ANB/APU/ARK/AWT		Bushing,axle beam	GRM17144
	1998.02-2005.01	Rear Axle Left	Estate FWD AEB/ANB/APU/ARK/AWT		Bushing,axle beam	GRM10200
	1998.02-2005.01	Rear Axle Right	Estate FWD AEB/ANB/APU/ARK/AWT		Bushing,axle beam	GRM10201
	1998.02-2005.01	Rear Axle Left & Right	Estate FWD AEB/ANB/APU/ARK/AWT	Height:87mm	Bushing,axle beam	GRM10218
	1998.02-2005.01	Rear Axle Left & Right	Estate FWD AEB/ANB/APU/ARK/AWT		Bushing,axle beam	GRM16360
1.8 (132 kw)	1997.11-2000.10	Front Axle	Saloon FWD AJL		Protection Boot	GRM40240
	1997.11-2000.10	Front Axle	Saloon FWD AJL	For OE no:431412175D	Protection Boot	GRM40558
	1997.11-2000.10	Front Axle Left & Right	Saloon FWD AJL	Height:41.5mm	Spring Mounting	GRM10202
	1997.11-2000.10	Front Axle Left & Right Lower	Saloon FWD AJL	Height:25mm	Spring Mounting	GRM10198
	1997.11-2000.10	-	Saloon FWD AJL	Height:85mm	Holder,exhaust system	GRM10386
	1997.11-2000.10	-	Saloon FWD AJL	Height:14mm	Holder,exhaust system	GRM38964
	1997.11-2000.10	Rear Axle	Saloon FWD AJL		Rubber Buffer,shock absorber	GRM33649
	1997.11-2000.10	Front Axle Left & Right	Saloon FWD AJL		Rubber buffer,suspension	GRM10140
	1997.11-2000.10	Front	Saloon FWD AJL	Model year from:1998,Model year to:2001	Bush,mounting differential	GRM36063
	1997.11-2000.10	Front Axle Left Inner	Saloon FWD AJL	Height:76mm	Bushing,axle beam	GRM10196
	1997.11-2000.10	Front Axle Left & Right Inner	Saloon FWD AJL		Bushing,axle beam	GRM17144
	1997.11-2000.10	Rear Axle Left	Saloon FWD AJL		Bushing,axle beam	GRM10200
	1997.11-2000.10	Rear Axle Right	Saloon FWD AJL		Bushing,axle beam	GRM10201
	1997.11-2000.10	Rear Axle Left & Right	Saloon FWD AJL	Height:87mm	Bushing,axle beam	GRM10218
	1997.11-2000.10	Rear Axle Left & Right	Saloon FWD AJL		Bushing,axle beam	GRM16360
	1998.02-2000.10	Front Axle	Estate FWD AJL		Protection Boot	GRM40240
	1998.02-2000.10	Front Axle	Estate FWD AJL	For OE no:431412175D	Protection Boot	GRM40558
	1998.02-2000.10	Front Axle Left & Right	Estate FWD AJL	Height:41.5mm	Spring Mounting	GRM10202
	1998.02-2000.10	Front Axle Left & Right Lower	Estate FWD AJL	Height:25mm	Spring Mounting	GRM10198
	1998.02-2000.10	-	Estate FWD AJL	Height:85mm	Holder,exhaust system	GRM10386
	1998.02-2000.10	-	Estate FWD AJL	Height:14mm	Holder,exhaust system	GRM38964
	1998.02-2000.10	Rear Axle	Estate FWD AJL		Rubber Buffer,shock absorber	GRM33649
	1998.02-2000.10	Front Axle Left & Right	Estate FWD AJL		Rubber buffer,suspension	GRM10140
	1998.02-2000.10	Front	Estate FWD AJL	Model year to:2001	Bush,mounting differential	GRM36063
	1998.02-2000.10	Front Axle Left Inner	Estate FWD AJL		Bushing,axle beam	GRM10196
	1998.02-2000.10	Front Axle Left & Right Inner	Estate FWD AJL		Bushing,axle beam	GRM17144
	1998.02-2000.10	Rear Axle Left	Estate FWD AJL		Bushing,axle beam	GRM10200

	YEAR	FITTING POSITION	BODY STYLE & DRIVE TYPE & ENGINE	REMARKS	PRODUCT	G-AP Ref.
AUDI **A6**						
1.8 (132 kw)	1998.02-2000.10	Rear Axle Right	Estate FWD AJL		Bushing,axle beam	GRM10201
	1998.02-2000.10	Rear Axle Left & Right	Estate FWD AJL		Bushing,axle beam	GRM16360
1.8 (140 kw)	2014.09-2018.09	Rear Axle	Estate FWD CYGA		Rubber Buffer,shock absorber	GRM17982
	2014.09-2018.09	Rear Axle	Saloon FWD CYGA		Rubber Buffer,shock absorber	GRM17982
	2014.09-2018.09	Rear Axle Left & Right Lower	Estate FWD CYGA		Knuckle Bushing	GRM36275
	2014.09-2018.09	Rear Axle Left & Right Lower	Saloon FWD CYGA		Knuckle Bushing	GRM36275
1.9 (66 kw)	1994.07-1997.10	Front Axle	Estate FWD 1Z/AHU		Protection Boot	GRM40558
	1994.07-1997.10	Front Axle	Saloon FWD 1Z/AHU		Protection Boot	GRM40558
	1994.07-1997.10	-	Estate FWD 1Z/AHU	Height:12.7mm	Holder,exhaust system	GRM10022
	1994.07-1997.10	-	Saloon FWD 1Z/AHU	Height:12.7mm	Holder,exhaust system	GRM10022
	1994.07-1997.10	-	Estate FWD 1Z/AHU	Height:14mm	Holder,exhaust system	GRM38964
	1994.07-1997.10	-	Saloon FWD 1Z/AHU	Height:14mm	Holder,exhaust system	GRM38964
	1994.07-1997.10	-	Estate FWD 1Z/AHU		Mounting,radiator	GRM12205
	1994.07-1997.10	-	Saloon FWD 1Z/AHU		Mounting,radiator	GRM12205
	1994.07-1997.10	Front Axle Left & Right	Estate FWD 1Z/AHU		Bushing,axle beam	GRM10123
	1994.07-1997.10	Front Axle Left & Right	Saloon FWD 1Z/AHU		Bushing,axle beam	GRM10123
	1994.07-1997.10	Rear Axle Left & Right	Estate FWD 1Z/AHU		Bushing,axle beam	GRM10131
	1994.07-1997.10	Rear Axle Left & Right	Saloon FWD 1Z/AHU		Bushing,axle beam	GRM10131
	1994.07-1997.10	Rear Axle Left & Right	Estate FWD 1Z/AHU		Bushing,axle beam	GRM17359
	1994.07-1997.10	Rear Axle Left & Right	Saloon FWD 1Z/AHU		Bushing,axle beam	GRM17359
	1994.07-1997.10	Front Axle	Estate FWD 1Z/AHU		Sleeve,control arm mounting	GRM30196
	1994.07-1997.10	Front Axle	Saloon FWD 1Z/AHU		Sleeve,control arm mounting	GRM30196
1.9 (81 kw)	1997.04-2001.04	Front Axle	Estate FWD AFN/AVG		Protection Boot	GRM40240
	1997.04-2001.04	Front Axle	Saloon FWD AFN/AVG		Protection Boot	GRM40240
	1997.04-2001.04	Front Axle	Estate FWD AFN/AVG	For OE no:431412175D	Protection Boot	GRM40558
	1997.04-2001.04	Front Axle	Saloon FWD AFN/AVG	For OE no:431412175D	Protection Boot	GRM40558
	1997.04-2001.04	Front Axle Left & Right	Estate FWD AFN/AVG		Spring Mounting	GRM10202
	1997.04-2001.04	Front Axle Left & Right	Saloon FWD AFN/AVG		Spring Mounting	GRM10202
	1997.04-2001.04	Front Axle Left & Right Lower	Estate FWD AFN/AVG		Spring Mounting	GRM10198
	1997.04-2001.04	Front Axle Left & Right Lower	Saloon FWD AFN/AVG		Spring Mounting	GRM10198
	1997.04-2001.04	-	Estate FWD AFN/AVG	Height:85mm	Holder,exhaust system	GRM10386
	1997.04-2001.04	-	Saloon FWD AFN/AVG	Height:85mm	Holder,exhaust system	GRM10386
	1997.04-2001.04	-	Estate FWD AFN/AVG	Height:14mm	Holder,exhaust system	GRM38964
	1997.04-2001.04	-	Saloon FWD AFN/AVG	Height:14mm	Holder,exhaust system	GRM38964
	1997.04-2001.04	Rear Axle	Estate FWD AFN/AVG		Rubber Buffer,shock absorber	GRM33649
	1997.04-2001.04	Rear Axle	Saloon FWD AFN/AVG		Rubber Buffer,shock absorber	GRM33649
	1997.04-2001.04	Front Axle Left & Right	Estate FWD AFN/AVG		Rubber buffer,suspension	GRM10140
	1997.04-2001.04	Front Axle Left & Right	Saloon FWD AFN/AVG		Rubber buffer,suspension	GRM10140
	1997.04-2001.04	Front	Estate FWD AFN/AVG	510188 and 531567 different structure	Rubber Buffer,engine mounting	GRM10188
	1997.04-2001.04	Front	Saloon FWD AFN/AVG	510188 and 531567 different structure	Rubber Buffer,engine mounting	GRM10188
	1997.04-2001.04	Front	Estate FWD AFN/AVG	531567 and 510188 different structure	Rubber Buffer,engine mounting	GRM31567
	1997.04-2001.04	Front	Saloon FWD AFN/AVG	531567 and 510188 different structure	Rubber Buffer,engine mounting	GRM31567
	1997.04-2001.04	Front Axle Left Inner	Estate FWD AFN/AVG	Height:76mm	Bushing,axle beam	GRM10196
	1997.04-2001.04	Front Axle Left Inner	Saloon FWD AFN/AVG	Height:76mm	Bushing,axle beam	GRM10196
	1997.04-2001.04	Rear Axle Left	Estate FWD AFN/AVG		Bushing,axle beam	GRM10200
	1997.04-2001.04	Rear Axle Left	Saloon FWD AFN/AVG		Bushing,axle beam	GRM10200
	1997.04-2001.04	Rear Axle Right	Estate FWD AFN/AVG		Bushing,axle beam	GRM10201
	1997.04-2001.04	Rear Axle Right	Saloon FWD AFN/AVG		Bushing,axle beam	GRM10201
	1997.04-2001.04	Rear Axle Left & Right	Estate FWD AFN/AVG	Height:87mm	Bushing,axle beam	GRM10218
	1997.04-2001.04	Rear Axle Left & Right	Saloon FWD AFN/AVG	Height:87mm	Bushing,axle beam	GRM10218
	1997.04-2001.04	Rear Axle Left & Right	Estate FWD AFN/AVG		Bushing,axle beam	GRM16360
	1997.04-2001.04	Rear Axle Left & Right	Saloon FWD AFN/AVG		Bushing,axle beam	GRM16360
1.9 (85 kw)	1998.01-2001.04	Front Axle	Saloon FWD AJM		Protection Boot	GRM40240
	1998.01-2001.04	Front Axle	Saloon FWD AJM	For OE no:431412175D	Protection Boot	GRM40558
	1998.01-2001.04	Front Axle Left & Right	Saloon FWD AJM		Spring Mounting	GRM10202
	1998.01-2001.04	Front Axle Left & Right Lower	Saloon FWD AJM		Spring Mounting	GRM10198
	1998.01-2001.04	-	Saloon FWD AJM	Height:85mm	Holder,exhaust system	GRM10386
	1998.01-2001.04	-	Saloon FWD AJM	Height:14mm	Holder,exhaust system	GRM38964
	1998.01-2001.04	Rear Axle	Saloon FWD AJM		Rubber Buffer,shock absorber	GRM33649
	1998.01-2001.04	Front Axle Left & Right	Saloon FWD AJM		Rubber buffer,suspension	GRM10140
	1998.01-2001.04	Front Axle Left Inner	Saloon FWD AJM	Height:76mm	Bushing,axle beam	GRM10196
	1998.01-2001.04	Rear Axle Left	Saloon FWD AJM		Bushing,axle beam	GRM10200
	1998.01-2001.04	Rear Axle Right	Saloon FWD AJM		Bushing,axle beam	GRM10201
	1998.01-2001.04	Rear Axle Left & Right	Saloon FWD AJM	Height:87mm	Bushing,axle beam	GRM10218

	YEAR	FITTING POSITION	BODY STYLE & DRIVE TYPE & ENGINE	REMARKS	PRODUCT	G-AP Ref.
AUDI **A6**						
1.9 (85 kw)	1998.01-2001.04	Rear Axle Left & Right	Saloon FWD AJM		Bushing,axle beam	GRM16360
	2000.11-2001.04	Front Axle	Estate FWD AJM		Protection Boot	GRM40240
	2000.11-2001.04	Front Axle	Estate FWD AJM	For OE no:431412175D	Protection Boot	GRM40558
	2000.11-2001.04	Front Axle Left & Right	Estate FWD AJM		Spring Mounting	GRM10202
	2000.11-2001.04	Front Axle Left & Right Lower	Estate FWD AJM		Spring Mounting	GRM10198
	2000.11-2001.04	-	Estate FWD AJM	Height:85mm	Holder,exhaust system	GRM10386
	2000.11-2001.04	-	Estate FWD AJM	Height:14mm	Holder,exhaust system	GRM38964
	2000.11-2001.04	Rear Axle	Estate FWD AJM		Rubber Buffer,shock absorber	GRM33649
	2000.11-2001.04	Front Axle Left & Right	Estate FWD AJM		Rubber buffer,suspension	GRM10140
	2000.11-2001.04	Front Axle Left Inner	Estate FWD AJM	Height:76mm	Bushing,axle beam	GRM10196
	2000.11-2001.04	Rear Axle Left	Estate FWD AJM		Bushing,axle beam	GRM10200
	2000.11-2001.04	Rear Axle Right	Estate FWD AJM		Bushing,axle beam	GRM10201
	2000.11-2001.04	Rear Axle Left & Right	Estate FWD AJM	Height:87mm	Bushing,axle beam	GRM10218
	2000.11-2001.04	Rear Axle Left & Right	Estate FWD AJM		Bushing,axle beam	GRM16360
1.9 (96 kw)	2001.06-2005.01	Front Axle	Estate FWD AVF/AWX		Protection Boot	GRM40240
	2001.06-2005.01	Front Axle	Saloon FWD AVF/AWX		Protection Boot	GRM40240
	2001.06-2005.01	Front Axle	Estate FWD AVF/AWX	For OE no:431412175D	Protection Boot	GRM40558
	2001.06-2005.01	Front Axle	Saloon FWD AVF/AWX	For OE no:431412175D	Protection Boot	GRM40558
	2001.06-2005.01	Front Axle Left & Right	Estate FWD AVF/AWX		Spring Mounting	GRM10202
	2001.06-2005.01	Front Axle Left & Right	Saloon FWD AVF/AWX		Spring Mounting	GRM10202
	2001.06-2005.01	Front Axle Left & Right Lower	Estate FWD AVF/AWX		Spring Mounting	GRM10198
	2001.06-2005.01	Front Axle Left & Right Lower	Saloon FWD AVF/AWX		Spring Mounting	GRM10198
	2001.06-2005.01	-	Estate FWD AVF/AWX	Height:85mm	Holder,exhaust system	GRM10386
	2001.06-2005.01	-	Saloon FWD AVF/AWX	Height:85mm	Holder,exhaust system	GRM10386
	2001.06-2005.01	-	Estate FWD AVF/AWX	Height:14mm	Holder,exhaust system	GRM38964
	2001.06-2005.01	-	Saloon FWD AVF/AWX	Height:14mm	Holder,exhaust system	GRM38964
	2001.06-2005.01	Rear Axle	Estate FWD AVF/AWX		Rubber Buffer,shock absorber	GRM33649
	2001.06-2005.01	Rear Axle	Saloon FWD AVF/AWX		Rubber Buffer,shock absorber	GRM33649
	2001.06-2005.01	Front Axle Left & Right	Estate FWD AVF/AWX		Rubber buffer,suspension	GRM10140
	2001.06-2005.01	Front Axle Left & Right	Saloon FWD AVF/AWX		Rubber buffer,suspension	GRM10140
	2001.06-2005.01	Front Axle Left Inner	Estate FWD AVF/AWX	Height:76mm	Bushing,axle beam	GRM10196
	2001.06-2005.01	Front Axle Left Inner	Saloon FWD AVF/AWX	Height:76mm	Bushing,axle beam	GRM10196
	2001.06-2005.01	Rear Axle Left	Estate FWD AVF/AWX		Bushing,axle beam	GRM10200
	2001.06-2005.01	Rear Axle Left	Saloon FWD AVF/AWX		Bushing,axle beam	GRM10200
	2001.06-2005.01	Rear Axle Right	Estate FWD AVF/AWX		Bushing,axle beam	GRM10201
	2001.06-2005.01	Rear Axle Right	Saloon FWD AVF/AWX		Bushing,axle beam	GRM10201
	2001.06-2005.01	Rear Axle Left & Right	Estate FWD AVF/AWX	Height:87mm	Bushing,axle beam	GRM10218
	2001.06-2005.01	Rear Axle Left & Right	Saloon FWD AVF/AWX	Height:87mm	Bushing,axle beam	GRM10218
	2001.06-2005.01	Rear Axle Left & Right	Estate FWD AVF/AWX		Bushing,axle beam	GRM16360
	2001.06-2005.01	Rear Axle Left & Right	Saloon FWD AVF/AWX		Bushing,axle beam	GRM16360
2.0 (74 kw)	1994.06-1996.06	Front Axle	Saloon FWD AAE		Protection Boot	GRM40558
	1994.06-1996.06	-	Saloon FWD AAE	Height:12.7mm	Holder,exhaust system	GRM10022
	1994.06-1996.06	-	Saloon FWD AAE	Height:14mm	Holder,exhaust system	GRM38964
	1994.06-1996.06	-	Saloon FWD AAE		Mounting,radiator	GRM12205
	1994.06-1996.06	Front Axle Left & Right	Saloon FWD AAE		Bushing,axle beam	GRM10123
	1994.06-1996.06	Rear Axle Left & Right	Saloon FWD AAE		Bushing,axle beam	GRM10131
	1994.06-1996.06	Rear Axle Left & Right	Saloon FWD AAE		Bushing,axle beam	GRM17359
	1994.06-1996.06	Front Axle	Saloon FWD AAE		Sleeve,control arm mounting	GRM30196
	1994.06-1996.07	Front Axle	Estate FWD AAE		Protection Boot	GRM40558
	1994.06-1996.07	-	Estate FWD AAE	Height:12.7mm	Holder,exhaust system	GRM10022
	1994.06-1996.07	-	Estate FWD AAE	Height:14mm	Holder,exhaust system	GRM38964
	1994.06-1996.07	-	Estate FWD AAE		Mounting,radiator	GRM12205
	1994.06-1996.07	Front Axle Left & Right	Estate FWD AAE		Bushing,axle beam	GRM10123
2.0 (79 kw)	1994.06-1995.07	-	Estate FWD ADW	Height:12.7mm	Holder,exhaust system	GRM10022
	1994.06-1995.07	-	Estate FWD ADW	Height:14mm	Holder,exhaust system	GRM38964
	1994.06-1995.07	-	Estate FWD ADW		Mounting,radiator	GRM12205
	1994.06-1995.07	Front Axle Left & Right	Estate FWD ADW		Bushing,axle beam	GRM10123
	1994.06-1995.07	Rear Axle Left & Right	Estate FWD ADW		Bushing,axle beam	GRM10131
	1994.06-1995.07	Rear Axle Left & Right	Estate FWD ADW		Bushing,axle beam	GRM17359
	1994.06-1995.07	Front Axle	Estate FWD ADW		Sleeve,control arm mounting	GRM30196
	1994.06-1997.10	-	Saloon FWD ADW	Height:12.7mm	Holder,exhaust system	GRM10022
	1994.06-1997.10	-	Saloon FWD ADW	Height:14mm	Holder,exhaust system	GRM38964
	1994.06-1997.10	-	Saloon FWD ADW		Mounting,radiator	GRM12205
	1994.06-1997.10	Front Axle Left & Right	Saloon FWD ADW		Bushing,axle beam	GRM10123

	YEAR	FITTING POSITION	BODY STYLE & DRIVE TYPE & ENGINE	REMARKS	PRODUCT	G-AP Ref.
AUDI **A6**						
2.0 (79 kw)	1994.06-1997.10	Rear Axle Left & Right	Saloon FWD ADW		Bushing,axle beam	GRM10131
	1994.06-1997.10	Rear Axle Left & Right	Saloon FWD ADW		Bushing,axle beam	GRM17359
	1994.06-1997.10	Front Axle	Saloon FWD ADW		Sleeve,control arm mounting	GRM30196
2.0 (85 kw)	1994.06-1996.06	Front Axle	Estate FWD ABK		Protection Boot	GRM40558
	1994.06-1996.06	Front Axle	Saloon FWD ABK		Protection Boot	GRM40558
	1994.06-1996.06	-	Estate FWD ABK	Height:12.7mm	Holder,exhaust system	GRM10022
	1994.06-1996.06	-	Saloon FWD ABK	Height:12.7mm	Holder,exhaust system	GRM10022
	1994.06-1996.06	-	Estate FWD ABK	Height:14mm	Holder,exhaust system	GRM38964
	1994.06-1996.06	-	Saloon FWD ABK	Height:14mm	Holder,exhaust system	GRM38964
	1994.06-1996.06	-	Estate FWD ABK		Mounting,radiator	GRM12205
	1994.06-1996.06	-	Saloon FWD ABK		Mounting,radiator	GRM12205
	1994.06-1996.06	Front Axle Left & Right	Estate FWD ABK		Bushing,axle beam	GRM10123
	1994.06-1996.06	Front Axle Left & Right	Saloon FWD ABK		Bushing,axle beam	GRM10123
	1994.06-1996.06	Rear Axle Left & Right	Estate FWD ABK		Bushing,axle beam	GRM10131
	1994.06-1996.06	Rear Axle Left & Right	Saloon FWD ABK		Bushing,axle beam	GRM10131
	1994.06-1996.06	Rear Axle Left & Right	Estate FWD ABK		Bushing,axle beam	GRM17359
	1994.06-1996.06	Rear Axle Left & Right	Saloon FWD ABK		Bushing,axle beam	GRM17359
	1994.06-1996.06	Front Axle	Estate FWD ABK		Sleeve,control arm mounting	GRM30196
	1994.06-1996.06	Front Axle	Saloon FWD ABK		Sleeve,control arm mounting	GRM30196
2.0 (89 kw)	2005.09-2006.06	Front Axle	Estate FWD BVG		Protection Boot	GRM40240
	2005.09-2006.06	Front Axle	Saloon FWD BVG		Protection Boot	GRM40240
	2005.09-2006.06	Rear Axle	Estate FWD BVG		Protection Boot	GRM40741
	2005.09-2006.06	Rear Axle	Estate FWD BVG		Rubber Buffer,shock absorber	GRM33649
	2005.09-2006.06	Rear Axle	Saloon FWD BVG		Rubber Buffer,shock absorber	GRM33649
	2005.09-2006.06	Rear Axle	Estate FWD BVG	for vehicles with standard suspension,for vehicles without electronic suspension control	Rubber Buffer,shock absorber	GRM37208
	2005.09-2006.06	Rear Axle	Saloon FWD BVG	for vehicles with standard suspension,for vehicles without electronic suspension control	Rubber Buffer,shock absorber	GRM37208
	2005.09-2006.06	Rear Axle Left & Right Lower Inner	Estate FWD BVG		Knuckle Bushing	GRM16485
	2005.09-2006.06	Rear Axle Left & Right Lower Inner	Saloon FWD BVG		Knuckle Bushing	GRM16485
	2005.09-2006.06	Front Axle Left & Right Inner	Estate FWD BVG		Bushing,axle beam	GRM10379
	2005.09-2006.06	Front Axle Left & Right Inner	Saloon FWD BVG		Bushing,axle beam	GRM10379
	2005.09-2006.06	Front Axle Left & Right Outer	Estate FWD BVG		Bushing,axle beam	GRM35930
	2005.09-2006.06	Front Axle Left & Right Outer	Saloon FWD BVG		Bushing,axle beam	GRM35930
2.0 (96 kw)	2001.04-2004.05	Front Axle	Saloon FWD ALT		Protection Boot	GRM40240
	2001.04-2004.05	Front Axle	Saloon FWD ALT	For OE no:431412175D	Protection Boot	GRM40558
	2001.04-2004.05	Front Axle Left & Right	Saloon FWD ALT	Height:41.5mm	Spring Mounting	GRM10202
	2001.04-2004.05	Front Axle Left & Right Lower	Saloon FWD ALT	Height:25mm	Spring Mounting	GRM10198
	2001.04-2004.05	-	Saloon FWD ALT	Height:85mm	Holder,exhaust system	GRM10386
	2001.04-2004.05	-	Saloon FWD ALT	Height:14mm	Holder,exhaust system	GRM38964
	2001.04-2004.05	Rear Axle	Saloon FWD ALT		Rubber Buffer,shock absorber	GRM33649
	2001.04-2004.05	Front Axle Left & Right	Saloon FWD ALT		Rubber buffer,suspension	GRM10140
	2001.04-2004.05	Front	Saloon FWD ALT		Rubber Buffer,engine mounting	GRM17984
	2001.04-2004.05	Front Axle Left Inner	Saloon FWD ALT	Height:76mm	Bushing,axle beam	GRM10196
	2001.04-2004.05	Front Axle Left & Right Inner	Saloon FWD ALT		Bushing,axle beam	GRM17144
	2001.04-2004.05	Rear Axle Left	Saloon FWD ALT		Bushing,axle beam	GRM10200
	2001.04-2004.05	Rear Axle Right	Saloon FWD ALT		Bushing,axle beam	GRM10201
	2001.04-2004.05	Rear Axle Left & Right	Saloon FWD ALT	Height:87mm	Bushing,axle beam	GRM10218
	2001.04-2004.05	Rear Axle Left & Right	Saloon FWD ALT		Bushing,axle beam	GRM16360
	2001.04-2005.01	Front Axle	Estate FWD ALT		Protection Boot	GRM40240
	2001.04-2005.01	Front Axle	Estate FWD ALT	For OE no:431412175D	Protection Boot	GRM40558
	2001.04-2005.01	Front Axle Left & Right	Estate FWD ALT	Height:41.5mm	Spring Mounting	GRM10202
	2001.04-2005.01	Front Axle Left & Right Lower	Estate FWD ALT	Height:25mm	Spring Mounting	GRM10198
	2001.04-2005.01	-	Estate FWD ALT	Height:85mm	Holder,exhaust system	GRM10386
	2001.04-2005.01	-	Estate FWD ALT	Height:14mm	Holder,exhaust system	GRM38964
	2001.04-2005.01	Rear Axle	Estate FWD ALT		Rubber Buffer,shock absorber	GRM33649
	2001.04-2005.01	Front Axle Left & Right	Estate FWD ALT		Rubber buffer,suspension	GRM10140
	2001.04-2005.01	Front	Estate FWD ALT		Rubber Buffer,engine mounting	GRM17984
	2001.04-2005.01	Front Axle Left Inner	Estate FWD ALT	Height:76mm	Bushing,axle beam	GRM10196
	2001.04-2005.01	Front Axle Left & Right Inner	Estate FWD ALT		Bushing,axle beam	GRM17144
	2001.04-2005.01	Rear Axle Left	Estate FWD ALT		Bushing,axle beam	GRM10200
	2001.04-2005.01	Rear Axle Right	Estate FWD ALT		Bushing,axle beam	GRM10201
	2001.04-2005.01	Rear Axle Left & Right	Estate FWD ALT	Height:87mm	Bushing,axle beam	GRM10218
	2001.04-2005.01	Rear Axle Left & Right	Estate FWD ALT		Bushing,axle beam	GRM16360
2.0 (100 kw)	2004.07-2011.03	Front Axle	Saloon FWD BNA/BRF/CAGB		Protection Boot	GRM40240
	2004.07-2011.03	Rear Axle	Saloon FWD BNA/BRF/CAGB		Protection Boot	GRM40741

	YEAR	FITTING POSITION	BODY STYLE & DRIVE TYPE & ENGINE	REMARKS	PRODUCT	G-AP Ref.
AUDI **A6**						
2.0 (100 kw)	2004.07-2011.03	-	Saloon FWD BNA/BRF/CAGB	Height:85mm	Holder,exhaust system	GRM10386
	2004.07-2011.03	Rear Axle	Saloon FWD BNA/BRF/CAGB		Rubber Buffer,shock absorber	GRM33649
	2004.07-2011.03	Rear Axle	Saloon FWD BNA/BRF/CAGB	for vehicles with standard suspension,for vehicles without electronic suspension control	Rubber Buffer,shock absorber	GRM37208
	2004.07-2011.03	Front	Saloon FWD BNA/BRF/CAGB		Rubber Buffer,engine mounting	GRM17984
	2004.07-2011.03	Rear Axle Left & Right Lower Inner	Saloon FWD BNA/BRF/CAGB		Knuckle Bushing	GRM16485
	2004.07-2011.03	Front Axle Left & Right Inner	Saloon FWD BNA/BRF/CAGB		Bushing,axle beam	GRM10379
	2004.07-2011.03	Front Axle Left & Right Outer	Saloon FWD BNA/BRF/CAGB		Bushing,axle beam	GRM35930
	2004.07-2011.03	Rear Axle Left	Saloon FWD BNA/BRF/CAGB		Bushing,axle beam	GRM10200
	2004.07-2011.03	Rear Axle Right	Saloon FWD BNA/BRF/CAGB		Bushing,axle beam	GRM10201
	2005.06-2011.08	Front Axle	Estate FWD BNA/BRF/CAGB		Protection Boot	GRM40240
	2005.06-2011.08	Rear Axle	Estate FWD BNA/BRF/CAGB		Protection Boot	GRM40741
	2005.06-2011.08	-	Estate FWD BNA/BRF/CAGB	Height:85mm	Holder,exhaust system	GRM10386
	2005.06-2011.08	Rear Axle	Estate FWD BNA/BRF/CAGB		Rubber Buffer,shock absorber	GRM33649
	2005.06-2011.08	Rear Axle	Estate FWD BNA/BRF/CAGB	for vehicles with standard suspension,for vehicles without electronic suspension control	Rubber Buffer,shock absorber	GRM37208
	2005.06-2011.08	Front	Estate FWD BNA/BRF/CAGB		Rubber Buffer,engine mounting	GRM17984
	2005.06-2011.08	Rear Axle Left & Right Lower Inner	Estate FWD BNA/BRF/CAGB		Knuckle Bushing	GRM16485
	2005.06-2011.08	Front Axle Left & Right Inner	Estate FWD BNA/BRF/CAGB		Bushing,axle beam	GRM10379
	2005.06-2011.08	Front Axle Left & Right Outer	Estate FWD BNA/BRF/CAGB		Bushing,axle beam	GRM35930
	2005.06-2011.08	Rear Axle Left	Estate FWD BNA/BRF/CAGB		Bushing,axle beam	GRM10200
	2005.06-2011.08	Rear Axle Right	Estate FWD BNA/BRF/CAGB		Bushing,axle beam	GRM10201
	2012.01-2018.09	Rear Axle	Estate FWD CGLE/CSUE/DDCA		Protection Boot	GRM40683
	2012.01-2018.09	Rear Axle	Saloon FWD CGLE/CSUE		Protection Boot	GRM40683
	2012.01-2018.09	Rear Axle	Estate FWD CGLE/CSUE/DDCA		Holder,exhaust system	GRM13851
	2012.01-2018.09	Rear Axle	Saloon FWD CGLE/CSUE		Holder,exhaust system	GRM13851
	2012.01-2018.09	Rear Axle	Estate FWD CGLE/CSUE/DDCA		Rubber Buffer,shock absorber	GRM17982
	2012.01-2018.09	Rear Axle	Saloon FWD CGLE/CSUE		Rubber Buffer,shock absorber	GRM17982
	2012.01-2018.09	Rear Axle Left & Right Lower	Estate FWD CGLE/CSUE/DDCA		Knuckle Bushing	GRM36275
	2012.01-2018.09	Rear Axle Left & Right Lower	Saloon FWD CGLE/CSUE		Knuckle Bushing	GRM36275
2.0 (103 kw)	1994.06-1997.10	Front Axle	Estate FWD ACE		Protection Boot	GRM40558
	1994.06-1997.10	Front Axle	Saloon FWD ACE		Protection Boot	GRM40558
	1994.06-1997.10	-	Estate FWD ACE	Height:12.7mm	Holder,exhaust system	GRM10022
	1994.06-1997.10	-	Saloon FWD ACE	Height:12.7mm	Holder,exhaust system	GRM10022
	1994.06-1997.10	-	Estate FWD ACE	Height:14mm	Holder,exhaust system	GRM38964
	1994.06-1997.10	-	Saloon FWD ACE	Height:14mm	Holder,exhaust system	GRM38964
	1994.06-1997.10	-	Estate FWD ACE		Mounting,radiator	GRM12205
	1994.06-1997.10	-	Saloon FWD ACE		Mounting,radiator	GRM12205
	1994.06-1997.10	Front	Estate FWD ACE		Rubber Buffer,engine mounting	GRM10188
	1994.06-1997.10	Front	Saloon FWD ACE		Rubber Buffer,engine mounting	GRM10188
	1994.06-1997.10	Front Axle Left & Right	Estate FWD ACE		Bushing,axle beam	GRM10123
	1994.06-1997.10	Front Axle Left & Right	Saloon FWD ACE		Bushing,axle beam	GRM10123
	1994.06-1997.10	Rear Axle Left & Right	Estate FWD ACE		Bushing,axle beam	GRM10131
	1994.06-1997.10	Rear Axle Left & Right	Saloon FWD ACE		Bushing,axle beam	GRM10131
	1994.06-1997.10	Rear Axle Left & Right	Estate FWD ACE		Bushing,axle beam	GRM17359
	1994.06-1997.10	Rear Axle Left & Right	Saloon FWD ACE		Bushing,axle beam	GRM17359
	1994.06-1997.10	Front Axle	Estate FWD ACE		Sleeve,control arm mounting	GRM30196
	1994.06-1997.10	Front Axle	Saloon FWD ACE		Sleeve,control arm mounting	GRM30196
	2004.07-2008.10	Front Axle	Saloon FWD BLB/BRE		Protection Boot	GRM40240
	2004.07-2008.10	Rear Axle	Saloon FWD BLB/BRE		Protection Boot	GRM40741
	2004.07-2008.10	-	Saloon FWD BLB/BRE	Height:85mm	Holder,exhaust system	GRM10386
	2004.07-2008.10	Rear Axle	Saloon FWD BLB/BRE		Rubber Buffer,shock absorber	GRM33649
	2004.07-2008.10	Rear Axle	Saloon FWD BLB/BRE	for vehicles with standard suspension,for vehicles without electronic suspension control	Rubber Buffer,shock absorber	GRM37208
	2004.07-2008.10	Front	Saloon FWD BLB/BRE		Rubber Buffer,engine mounting	GRM17984
	2004.07-2008.10	Rear Axle Left & Right Lower Inner	Saloon FWD BLB/BRE		Knuckle Bushing	GRM16485
	2004.07-2008.10	Front Axle Left & Right Inner	Saloon FWD BLB/BRE		Bushing,axle beam	GRM10379
	2004.07-2008.10	Front Axle Left & Right Outer	Saloon FWD BLB/BRE		Bushing,axle beam	GRM35930
	2004.07-2008.10	Rear Axle Left	Saloon FWD BLB/BRE		Bushing,axle beam	GRM10200
	2004.07-2008.10	Rear Axle Right	Saloon FWD BLB/BRE		Bushing,axle beam	GRM10201
	2005.06-2008.10	Front Axle	Estate FWD BLB/BRE		Protection Boot	GRM40240
	2005.06-2008.10	Rear Axle	Estate FWD BLB/BRE		Protection Boot	GRM40741
	2005.06-2008.10	-	Estate FWD BLB/BRE	Height:85mm	Holder,exhaust system	GRM10386
	2005.06-2008.10	Rear Axle	Estate FWD BLB/BRE		Rubber Buffer,shock absorber	GRM33649
	2005.06-2008.10	Rear Axle	Estate FWD BLB/BRE	for vehicles with standard suspension,for vehicles without electronic suspension control	Rubber Buffer,shock absorber	GRM37208
	2005.06-2008.10	Front	Estate FWD BLB/BRE		Rubber Buffer,engine mounting	GRM17984
	2005.06-2008.10	Rear Axle Left & Right Lower Inner	Estate FWD BLB/BRE		Knuckle Bushing	GRM16485

	YEAR	FITTING POSITION	BODY STYLE & DRIVE TYPE & ENGINE	REMARKS	PRODUCT	G-AP Ref.
AUDI **A6**						
2.0 (103 kw)	2005.06-2008.10	Front Axle Left & Right Inner	Estate FWD BLB/BRE		Bushing,axle beam	GRM10379
	2005.06-2008.10	Front Axle Left & Right Outer	Estate FWD BLB/BRE		Bushing,axle beam	GRM35930
	2005.06-2008.10	Rear Axle Left	Estate FWD BLB/BRE		Bushing,axle beam	GRM10200
	2005.06-2008.10	Rear Axle Right	Estate FWD BLB/BRE		Bushing,axle beam	GRM10201
2.0 (110 kw)	2014.09-2018.09	Rear Axle	Estate FWD CSUD/DDCB		Rubber Buffer,shock absorber	GRM17982
	2014.09-2018.09	Rear Axle	Saloon FWD CSUD/DDCB		Rubber Buffer,shock absorber	GRM17982
	2014.09-2018.09	Rear Axle Left & Right Lower	Estate FWD CSUD/DDCB		Knuckle Bushing	GRM36275
	2014.09-2018.09	Rear Axle Left & Right Lower	Saloon FWD CSUD/DDCB		Knuckle Bushing	GRM36275
2.0 (120 kw)	2009.04-2011.03	Front Axle	Saloon FWD CAHB		Protection Boot	GRM40240
	2009.04-2011.03	Rear Axle	Saloon FWD CAHB		Rubber Buffer,shock absorber	GRM33649
	2009.04-2011.03	Rear Axle	Saloon FWD CAHB	for vehicles with standard suspension,for vehicles without electronic suspension control	Rubber Buffer,shock absorber	GRM37208
	2009.04-2011.03	Rear Axle Left & Right Lower Inner	Saloon FWD CAHB		Knuckle Bushing	GRM16485
	2009.04-2011.03	Front Axle Left & Right Inner	Saloon FWD CAHB		Bushing,axle beam	GRM10379
	2009.04-2011.03	Front Axle Left & Right Outer	Saloon FWD CAHB		Bushing,axle beam	GRM35930
	2009.04-2011.08	Front Axle	Estate FWD CAHB		Protection Boot	GRM40240
	2009.04-2011.08	Rear Axle	Estate FWD CAHB		Rubber Buffer,shock absorber	GRM33649
	2009.04-2011.08	Rear Axle	Estate FWD CAHB	for vehicles with standard suspension,for vehicles without electronic suspension control	Rubber Buffer,shock absorber	GRM37208
	2009.04-2011.08	Rear Axle Left & Right Lower Inner	Estate FWD CAHB		Knuckle Bushing	GRM16485
	2009.04-2011.08	Front Axle Left & Right Inner	Estate FWD CAHB		Bushing,axle beam	GRM10379
	2009.04-2011.08	Front Axle Left & Right Outer	Estate FWD CAHB		Bushing,axle beam	GRM35930
	2011.02-2015.04	Rear Axle	Saloon FWD CGLD		Protection Boot	GRM40683
	2011.02-2015.04	Rear Axle	Saloon FWD CGLD		Rubber Buffer,shock absorber	GRM17982
	2011.02-2015.04	Rear Axle Left & Right Lower	Saloon FWD CGLD		Knuckle Bushing	GRM36275
	2011.05-2015.04	Rear Axle	Estate FWD CGLD		Protection Boot	GRM40683
	2011.05-2015.04	Rear Axle	Estate FWD CGLD		Rubber Buffer,shock absorber	GRM17982
	2011.05-2015.04	Rear Axle Left & Right Lower	Estate FWD CGLD		Knuckle Bushing	GRM36275
2.0 (125 kw)	2005.06-2011.03	Front Axle	Saloon FWD BPJ/BYK		Protection Boot	GRM40240
	2005.06-2011.03	Rear Axle	Saloon FWD BPJ/BYK		Protection Boot	GRM40741
	2005.06-2011.03	Rear Axle	Saloon FWD BPJ/BYK		Rubber Buffer,shock absorber	GRM33649
	2005.06-2011.03	Rear Axle	Saloon FWD BPJ/BYK	for vehicles with standard suspension,for vehicles without electronic suspension control	Rubber Buffer,shock absorber	GRM37208
	2005.06-2011.03	Rear Axle Left & Right Lower Inner	Saloon FWD BPJ/BYK		Knuckle Bushing	GRM16485
	2005.06-2011.03	Front Axle Left & Right Inner	Saloon FWD BPJ/BYK		Bushing,axle beam	GRM10379
	2005.06-2011.03	Front Axle Left & Right Outer	Saloon FWD BPJ/BYK		Bushing,axle beam	GRM35930
	2005.06-2011.08	Front Axle	Estate FWD BPJ		Protection Boot	GRM40240
	2005.06-2011.08	Rear Axle	Estate FWD BPJ		Protection Boot	GRM40741
	2005.06-2011.08	Rear Axle	Estate FWD BPJ		Rubber Buffer,shock absorber	GRM33649
	2005.06-2011.08	Rear Axle	Estate FWD BPJ	for vehicles with standard suspension,for vehicles without electronic suspension control	Rubber Buffer,shock absorber	GRM37208
	2005.06-2011.08	Rear Axle Left & Right Lower Inner	Estate FWD BPJ		Knuckle Bushing	GRM16485
	2005.06-2011.08	Front Axle Left & Right Inner	Estate FWD BPJ		Bushing,axle beam	GRM10379
	2005.06-2011.08	Front Axle Left & Right Outer	Estate FWD BPJ		Bushing,axle beam	GRM35930
	2008.11-2011.03	Front Axle	Saloon FWD CAHA		Protection Boot	GRM40240
	2008.11-2011.03	Rear Axle	Saloon FWD CAHA		Protection Boot	GRM40741
	2008.11-2011.03	Rear Axle	Saloon FWD CAHA		Rubber Buffer,shock absorber	GRM33649
	2008.11-2011.03	Rear Axle	Saloon FWD CAHA	for vehicles with standard suspension,for vehicles without electronic suspension control	Rubber Buffer,shock absorber	GRM37208
	2008.11-2011.03	Rear Axle Left & Right Lower Inner	Saloon FWD CAHA		Knuckle Bushing	GRM16485
	2008.11-2011.03	Front Axle Left & Right Inner	Saloon FWD CAHA		Bushing,axle beam	GRM10379
	2008.11-2011.03	Front Axle Left & Right Outer	Saloon FWD CAHA		Bushing,axle beam	GRM35930
	2008.11-2011.08	Front Axle	Estate FWD CAHA		Protection Boot	GRM40240
	2008.11-2011.08	Rear Axle	Estate FWD CAHA		Protection Boot	GRM40741
	2008.11-2011.08	Rear Axle	Estate FWD CAHA		Rubber Buffer,shock absorber	GRM33649
	2008.11-2011.08	Rear Axle	Estate FWD CAHA	for vehicles with standard suspension,for vehicles without electronic suspension control	Rubber Buffer,shock absorber	GRM37208
	2008.11-2011.08	Rear Axle Left & Right Lower Inner	Estate FWD CAHA		Knuckle Bushing	GRM16485
	2008.11-2011.08	Front Axle Left & Right Inner	Estate FWD CAHA		Bushing,axle beam	GRM10379
	2008.11-2011.08	Front Axle Left & Right Outer	Estate FWD CAHA		Bushing,axle beam	GRM35930
2.0 (130 kw)	2011.02-2015.04	Rear Axle	Saloon FWD CGLC/CMGB		Protection Boot	GRM40683
	2011.02-2015.04	Rear Axle	Saloon FWD CGLC/CMGB		Rubber Buffer,shock absorber	GRM17982
	2011.02-2015.04	Rear Axle Left & Right Lower	Saloon FWD CGLC/CMGB		Knuckle Bushing	GRM36275
	2011.05-2015.04	Rear Axle	Estate FWD CGLC/CMGB		Protection Boot	GRM40683
	2011.05-2015.04	Rear Axle	Estate FWD CGLC/CMGB		Rubber Buffer,shock absorber	GRM17982
	2011.05-2015.04	Rear Axle Left & Right Lower	Estate FWD CGLC/CMGB		Knuckle Bushing	GRM36275
2.0 (132 kw)	2011.05-2015.04	Rear Axle	Saloon FWD CDNB		Protection Boot	GRM40683
	2011.05-2015.04	Rear Axle	Saloon FWD CDNB		Rubber Buffer,shock absorber	GRM17982
	2011.05-2015.04	Rear Axle Left & Right Lower	Saloon FWD CDNB		Knuckle Bushing	GRM36275
	2011.06-2015.04	Rear Axle	Estate FWD CDNB		Protection Boot	GRM40683

	YEAR	FITTING POSITION	BODY STYLE & DRIVE TYPE & ENGINE	REMARKS	PRODUCT	G-AP Ref.
AUDI **A6**						
2.0 (132 kw)	2011.06-2015.04	Rear Axle	Estate FWD CDNB		Rubber Buffer,shock absorber	GRM17982
	2011.06-2015.04	Rear Axle Left & Right Lower	Estate FWD CDNB		Knuckle Bushing	GRM36275
2.0 (140 kw)	2013.11-2018.09	Rear Axle	Estate FWD CNHA/CZJA/DDDA		Protection Boot	GRM40683
	2013.11-2018.09	Rear Axle	Saloon FWD CNHA/CZJA/DDDA		Protection Boot	GRM40683
	2013.11-2018.09	Rear Axle	Estate FWD CNHA/CZJA/DDDA		Rubber Buffer,shock absorber	GRM17982
	2013.11-2018.09	Rear Axle	Saloon FWD CNHA/CZJA/DDDA		Rubber Buffer,shock absorber	GRM17982
	2013.11-2018.09	Rear Axle Left & Right Lower	Estate FWD CNHA/CZJA/DDDA		Knuckle Bushing	GRM36275
	2013.11-2018.09	Rear Axle Left & Right Lower	Saloon FWD CNHA/CZJA/DDDA		Knuckle Bushing	GRM36275
2.0 (155 kw)	2011.03-2015.04	Rear Axle	Saloon FWD CAEB		Protection Boot	GRM40683
	2011.03-2015.04	Rear Axle	Saloon FWD CAEB		Rubber Buffer,shock absorber	GRM17982
	2011.03-2015.04	Rear Axle Left & Right Lower	Saloon FWD CAEB		Knuckle Bushing	GRM36275
2.0 (162 kw)	2011.03-2015.12	Rear Axle	Saloon FWD CAED		Protection Boot	GRM40683
	2011.03-2015.12	Rear Axle	Saloon FWD CAED		Rubber Buffer,shock absorber	GRM17982
	2011.03-2015.12	Rear Axle Left & Right Lower	Saloon FWD CAED		Knuckle Bushing	GRM36275
2.0 (180 kw)	2011.11-2015.04	Rear Axle	Saloon FWD CHJA		Protection Boot	GRM40683
	2011.11-2015.04	Rear Axle	Saloon FWD CHJA		Rubber Buffer,shock absorber	GRM17982
	2011.11-2015.04	Rear Axle Left & Right Lower	Saloon FWD CHJA		Knuckle Bushing	GRM36275
2.0 (185 kw)	2014.09-2018.09	Rear Axle	Estate FWD CYNB/CYPA		Rubber Buffer,shock absorber	GRM17982
	2014.09-2018.09	Rear Axle	Saloon FWD CYNB/CYPA		Rubber Buffer,shock absorber	GRM17982
	2014.09-2018.09	Rear Axle Left & Right Lower	Estate FWD CYNB/CYPA		Knuckle Bushing	GRM36275
	2014.09-2018.09	Rear Axle Left & Right Lower	Saloon FWD CYNB/CYPA		Knuckle Bushing	GRM36275
2.3 (98 kw)	1994.06-1996.06	Front Axle	Estate FWD AAR		Protection Boot	GRM40558
	1994.06-1996.06	Front Axle	Saloon FWD AAR		Protection Boot	GRM40558
	1994.06-1996.06	-	Estate FWD AAR	Height:12.7mm	Holder,exhaust system	GRM10022
	1994.06-1996.06	-	Saloon FWD AAR	Height:12.7mm	Holder,exhaust system	GRM10022
	1994.06-1996.06	-	Estate FWD AAR	Height:14mm	Holder,exhaust system	GRM38964
	1994.06-1996.06	-	Saloon FWD AAR	Height:14mm	Holder,exhaust system	GRM38964
	1994.06-1996.06	-	Estate FWD AAR		Mounting,radiator	GRM12205
	1994.06-1996.06	-	Saloon FWD AAR		Mounting,radiator	GRM12205
	1994.06-1996.06	Front	Estate FWD AAR		Rubber Buffer,engine mounting	GRM10188
	1994.06-1996.06	Front	Saloon FWD AAR		Rubber Buffer,engine mounting	GRM10188
	1994.06-1996.06	Front Axle Left & Right	Estate FWD AAR		Bushing,axle beam	GRM10123
	1994.06-1996.06	Front Axle Left & Right	Saloon FWD AAR		Bushing,axle beam	GRM10123
	1994.06-1996.06	Rear Axle Left & Right	Estate FWD AAR		Bushing,axle beam	GRM10131
	1994.06-1996.06	Rear Axle Left & Right	Saloon FWD AAR		Bushing,axle beam	GRM10131
	1994.06-1996.06	Rear Axle Left & Right	Estate FWD AAR		Bushing,axle beam	GRM17359
	1994.06-1996.06	Rear Axle Left & Right	Saloon FWD AAR		Bushing,axle beam	GRM17359
	1994.06-1996.06	Front Axle	Estate FWD AAR		Sleeve,control arm mounting	GRM30196
	1994.06-1996.06	Front Axle	Saloon FWD AAR		Sleeve,control arm mounting	GRM30196
2.4 (100 kw)	1997.08-2004.05	Front Axle	Saloon FWD ALW/ARN/ASM		Protection Boot	GRM40240
	1997.08-2004.05	Front Axle	Saloon FWD ALW/ARN/ASM	For OE no:431412175D	Protection Boot	GRM40558
	1997.08-2004.05	Front Axle Left & Right	Saloon FWD ALW/ARN/ASM		Spring Mounting	GRM10202
	1997.08-2004.05	Front Axle Left & Right Lower	Saloon FWD ALW/ARN/ASM		Spring Mounting	GRM10198
	1997.08-2004.05	-	Saloon FWD ALW/ARN/ASM	Height:85mm	Holder,exhaust system	GRM10386
	1997.08-2004.05	-	Saloon FWD ALW/ARN/ASM	Height:14mm	Holder,exhaust system	GRM38964
	1997.08-2004.05	Rear Axle	Saloon FWD ALW/ARN/ASM		Rubber Buffer,shock absorber	GRM33649
	1997.08-2004.05	Front Axle Left & Right	Saloon FWD ALW/ARN/ASM		Rubber buffer,suspension	GRM10140
	1997.08-2004.05	Front Axle Left & Right	Saloon FWD ALW/ARN/ASM		Bushing,axle beam	GRM12763
	1997.08-2004.05	Front Axle Left & Right Inner	Saloon FWD ALW/ARN/ASM		Bushing,axle beam	GRM17144
	1997.08-2004.05	Rear Axle Left	Saloon FWD ALW/ARN/ASM		Bushing,axle beam	GRM10200
	1997.08-2004.05	Rear Axle Right	Saloon FWD ALW/ARN/ASM		Bushing,axle beam	GRM10201
	1997.08-2004.05	Rear Axle Left & Right	Saloon FWD ALW/ARN/ASM		Bushing,axle beam	GRM10218
	1997.08-2004.05	Rear Axle Left & Right	Saloon FWD ALW/ARN/ASM		Bushing,axle beam	GRM16360
	1997.08-2005.01	Front Axle	Estate FWD ALW/ARN/ASM		Protection Boot	GRM40240
	1997.08-2005.01	Front Axle	Estate FWD ALW/ARN/ASM		Protection Boot	GRM40558
	1997.08-2005.01	Front Axle Left & Right	Estate FWD ALW/ARN/ASM		Spring Mounting	GRM10202
	1997.08-2005.01	Front Axle Left & Right Lower	Estate FWD ALW/ARN/ASM		Spring Mounting	GRM10198
	1997.08-2005.01	-	Estate FWD ALW/ARN/ASM	Height:85mm	Holder,exhaust system	GRM10386
	1997.08-2005.01	-	Estate FWD ALW/ARN/ASM	Height:14mm	Holder,exhaust system	GRM38964
	1997.08-2005.01	Rear Axle	Estate FWD ALW/ARN/ASM		Rubber Buffer,shock absorber	GRM33649
	1997.08-2005.01	Front Axle Left & Right	Estate FWD ALW/ARN/ASM		Rubber buffer,suspension	GRM10140
	1997.08-2005.01	Front Axle Left & Right	Estate FWD ALW/ARN/ASM		Bushing,axle beam	GRM12763
	1997.08-2005.01	Front Axle Left & Right Inner	Estate FWD ALW/ARN/ASM		Bushing,axle beam	GRM17144
	1997.08-2005.01	Rear Axle Left	Estate FWD ALW/ARN/ASM		Bushing,axle beam	GRM10200

	YEAR	FITTING POSITION	BODY STYLE & DRIVE TYPE & ENGINE	REMARKS	PRODUCT	G-AP Ref.
AUDI **A6**						
2.4 (100 kw)	1997.08-2005.01	Rear Axle Right	Estate FWD ALW/ARN/ASM		Bushing,axle beam	GRM10201
	1997.08-2005.01	Rear Axle Left & Right	Estate FWD ALW/ARN/ASM		Bushing,axle beam	GRM10218
	1997.08-2005.01	Rear Axle Left & Right	Estate FWD ALW/ARN/ASM		Bushing,axle beam	GRM16360
2.4 (115 kw)	1998.04-2001.04	Front Axle	Estate FWD APC		Protection Boot	GRM40240
	1998.04-2001.04	Front Axle	Saloon FWD APC		Protection Boot	GRM40240
	1998.04-2001.04	Front Axle	Estate FWD APC	For OE no:431412175D	Protection Boot	GRM40558
	1998.04-2001.04	Front Axle	Saloon FWD APC	For OE no:431412175D	Protection Boot	GRM40558
	1998.04-2001.04	Front Axle Left & Right	Estate FWD APC		Spring Mounting	GRM10202
	1998.04-2001.04	Front Axle Left & Right	Saloon FWD APC		Spring Mounting	GRM10202
	1998.04-2001.04	Front Axle Left & Right Lower	Estate FWD APC		Spring Mounting	GRM10198
	1998.04-2001.04	Front Axle Left & Right Lower	Saloon FWD APC		Spring Mounting	GRM10198
	1998.04-2001.04	-	Estate FWD APC	Height:85mm	Holder,exhaust system	GRM10386
	1998.04-2001.04	-	Saloon FWD APC	Height:85mm	Holder,exhaust system	GRM10386
	1998.04-2001.04	-	Estate FWD APC	Height:14mm	Holder,exhaust system	GRM38964
	1998.04-2001.04	-	Saloon FWD APC	Height:14mm	Holder,exhaust system	GRM38964
	1998.04-2001.04	Rear Axle	Estate FWD APC		Rubber Buffer,shock absorber	GRM33649
	1998.04-2001.04	Rear Axle	Saloon FWD APC		Rubber Buffer,shock absorber	GRM33649
	1998.04-2001.04	Front Axle Left & Right	Estate FWD APC		Rubber buffer,suspension	GRM10140
	1998.04-2001.04	Front Axle Left & Right	Saloon FWD APC		Rubber buffer,suspension	GRM10140
	1998.04-2001.04	Front	Estate FWD APC	Model year from:1998,Model year to:2001	Bush,mounting differential	GRM36063
	1998.04-2001.04	Front	Saloon FWD APC	Model year from:1998,Model year to:2001	Bush,mounting differential	GRM36063
	1998.04-2001.04	Front Axle Left & Right	Estate FWD APC		Bushing,axle beam	GRM12763
	1998.04-2001.04	Front Axle Left & Right	Saloon FWD APC		Bushing,axle beam	GRM12763
	1998.04-2001.04	Front Axle Left & Right Inner	Estate FWD APC		Bushing,axle beam	GRM17144
	1998.04-2001.04	Front Axle Left & Right Inner	Saloon FWD APC		Bushing,axle beam	GRM17144
	1998.04-2001.04	Rear Axle Left	Estate FWD APC		Bushing,axle beam	GRM10200
	1998.04-2001.04	Rear Axle Left	Saloon FWD APC		Bushing,axle beam	GRM10200
	1998.04-2001.04	Rear Axle Right	Estate FWD APC		Bushing,axle beam	GRM10201
	1998.04-2001.04	Rear Axle Right	Saloon FWD APC		Bushing,axle beam	GRM10201
	1998.04-2001.04	Rear Axle Left & Right	Estate FWD APC		Bushing,axle beam	GRM10218
	1998.04-2001.04	Rear Axle Left & Right	Saloon FWD APC		Bushing,axle beam	GRM10218
	1998.04-2001.04	Rear Axle Left & Right	Estate FWD APC		Bushing,axle beam	GRM16360
	1998.04-2001.04	Rear Axle Left & Right	Saloon FWD APC		Bushing,axle beam	GRM16360
2.4 (120 kw)	1997.04-2004.05	Front Axle	Saloon FWD AJG/AMM/APZ		Protection Boot	GRM40240
	1997.04-2004.05	Front Axle	Saloon FWD AJG/AMM/APZ	For OE no:431412175D	Protection Boot	GRM40558
	1997.04-2004.05	Front Axle Left & Right	Saloon FWD AJG/AMM/APZ		Spring Mounting	GRM10202
	1997.04-2004.05	Front Axle Left & Right Lower	Saloon FWD AJG/AMM/APZ		Spring Mounting	GRM10198
	1997.04-2004.05	-	Saloon FWD AJG/AMM/APZ	Height:85mm	Holder,exhaust system	GRM10386
	1997.04-2004.05	-	Saloon FWD AJG/AMM/APZ	Height:14mm	Holder,exhaust system	GRM38964
	1997.04-2004.05	Rear Axle	Saloon FWD AJG/AMM/APZ		Rubber Buffer,shock absorber	GRM33649
	1997.04-2004.05	Front Axle Left & Right	Saloon FWD AJG/AMM/APZ		Rubber buffer,suspension	GRM10140
	1997.04-2004.05	Front	Saloon FWD AJG/AMM/APZ	Model year from:1998,Model year to:2001	Bush,mounting differential	GRM36063
	1997.04-2004.05	Front Axle Left & Right	Saloon FWD AJG/AMM/APZ		Bushing,axle beam	GRM12763
	1997.04-2004.05	Front Axle Left & Right Inner	Saloon FWD AJG/AMM/APZ		Bushing,axle beam	GRM17144
	1997.04-2004.05	Rear Axle Left	Saloon FWD AJG/AMM/APZ		Bushing,axle beam	GRM10200
	1997.04-2004.05	Rear Axle Right	Saloon FWD AJG/AMM/APZ		Bushing,axle beam	GRM10201
	1997.04-2004.05	Rear Axle Left & Right	Saloon FWD AJG/AMM/APZ		Bushing,axle beam	GRM16360
	1998.02-2005.01	Front Axle	Estate FWD AJG/AMM/APZ		Protection Boot	GRM40240
	1998.02-2005.01	Front Axle	Estate FWD AJG/AMM/APZ	For OE no:431412175D	Protection Boot	GRM40558
	1998.02-2005.01	Front Axle Left & Right	Estate FWD AJG/AMM/APZ		Spring Mounting	GRM10202
	1998.02-2005.01	Front Axle Left & Right Lower	Estate FWD AJG/AMM/APZ		Spring Mounting	GRM10198
	1998.02-2005.01	-	Estate FWD AJG/AMM/APZ	Height:85mm	Holder,exhaust system	GRM10386
	1998.02-2005.01	-	Estate FWD AJG/AMM/APZ	Height:14mm	Holder,exhaust system	GRM38964
	1998.02-2005.01	Rear Axle	Estate FWD AJG/AMM/APZ		Rubber Buffer,shock absorber	GRM33649
	1998.02-2005.01	Front Axle Left & Right	Estate FWD AJG/AMM/APZ		Rubber buffer,suspension	GRM10140
	1998.02-2005.01	Front	Estate FWD AJG/AMM/APZ	Model year from:1998,Model year to:2001	Bush,mounting differential	GRM36063
	1998.02-2005.01	Front Axle Left & Right	Estate FWD AJG/AMM/APZ		Bushing,axle beam	GRM12763
	1998.02-2005.01	Front Axle Left & Right Inner	Estate FWD AJG/AMM/APZ		Bushing,axle beam	GRM17144
	1998.02-2005.01	Rear Axle Left	Estate FWD AJG/AMM/APZ		Bushing,axle beam	GRM10200
	1998.02-2005.01	Rear Axle Right	Estate FWD AJG/AMM/APZ		Bushing,axle beam	GRM10201
	1998.02-2005.01	Rear Axle Left & Right	Estate FWD AJG/AMM/APZ		Bushing,axle beam	GRM16360
2.4 (121 kw)	1997.04-2001.09	Front Axle	Saloon FWD AGA/ALF/AML/APS/ARJ		Protection Boot	GRM40240
	1997.04-2001.09	Front Axle	Saloon FWD AGA/ALF/AML/APS/ARJ		Protection Boot	GRM40558
	1997.04-2001.09	Front Axle Left & Right	Saloon FWD AGA/ALF/AML/APS/ARJ		Spring Mounting	GRM10202

	YEAR	FITTING POSITION	BODY STYLE & DRIVE TYPE & ENGINE	REMARKS	PRODUCT	G-AP Ref.
AUDI **A6**						
2.4 (121 kw)	1997.04-2001.09	Front Axle Left & Right Lower	Saloon FWD AGA/ALF/AML/APS/ARJ		Spring Mounting	**GRM10198**
	1997.04-2001.09	-	Saloon FWD AGA/ALF/AML/APS/ARJ	Height:85mm	Holder,exhaust system	**GRM10386**
	1997.04-2001.09	-	Saloon FWD AGA/ALF/AML/APS/ARJ	Height:14mm	Holder,exhaust system	**GRM38964**
	1997.04-2001.09	Rear Axle	Saloon FWD AGA/ALF/AML/APS/ARJ		Rubber Buffer,shock absorber	**GRM33649**
	1997.04-2001.09	Front Axle Left & Right	Saloon FWD AGA/ALF/AML/APS/ARJ		Rubber buffer,suspension	**GRM10140**
	1997.04-2001.09	Front	Saloon FWD AGA/ALF/AML/APS/ARJ		Rubber Buffer,engine mounting	**GRM10188**
	1997.04-2001.09	Front	Saloon FWD AGA/ALF/AML/APS/ARJ	Model year from:1998,Model year to:2001	Bush,mounting differential	**GRM36063**
	1997.04-2001.09	Front Axle Left & Right	Saloon FWD AGA/ALF/AML/APS/ARJ		Bushing,axle beam	**GRM12763**
	1997.04-2001.09	Front Axle Left & Right Inner	Saloon FWD AGA/ALF/AML/APS/ARJ		Bushing,axle beam	**GRM17144**
	1997.04-2001.09	Rear Axle Left	Saloon FWD AGA/ALF/AML/APS/ARJ		Bushing,axle beam	**GRM10200**
	1997.04-2001.09	Rear Axle Right	Saloon FWD AGA/ALF/AML/APS/ARJ		Bushing,axle beam	**GRM10201**
	1997.04-2001.09	Rear Axle Left & Right	Saloon FWD AGA/ALF/AML/APS/ARJ		Bushing,axle beam	**GRM10218**
	1997.04-2001.09	Rear Axle Left & Right	Saloon FWD AGA/ALF/AML/APS/ARJ		Bushing,axle beam	**GRM16360**
	1998.02-2001.05	Front Axle	Estate FWD AGA/ALF/AML/APS/ARJ		Protection Boot	**GRM40240**
	1998.02-2001.05	Front Axle	Estate FWD AGA/ALF/AML/APS/ARJ	For OE no:431412175D	Protection Boot	**GRM40558**
	1998.02-2001.05	Front Axle Left & Right	Estate FWD AGA/ALF/AML/APS/ARJ		Spring Mounting	**GRM10202**
	1998.02-2001.05	Front Axle Left & Right Lower	Estate FWD AGA/ALF/AML/APS/ARJ		Spring Mounting	**GRM10198**
	1998.02-2001.05	-	Estate FWD AGA/ALF/AML/APS/ARJ	Height:85mm	Holder,exhaust system	**GRM10386**
	1998.02-2001.05	-	Estate FWD AGA/ALF/AML/APS/ARJ	Height:14mm	Holder,exhaust system	**GRM38964**
	1998.02-2001.05	Rear Axle	Estate FWD AGA/ALF/AML/APS/ARJ		Rubber Buffer,shock absorber	**GRM33649**
	1998.02-2001.05	Front Axle Left & Right	Estate FWD AGA/ALF/AML/APS/ARJ		Rubber buffer,suspension	**GRM10140**
	1998.02-2001.05	Front	Estate FWD AGA/ALF/AML/APS/ARJ		Rubber Buffer,engine mounting	**GRM10188**
	1998.02-2001.05	Front	Estate FWD AGA/ALF/AML/APS/ARJ	Model year from:1998,Model year to:2001	Bush,mounting differential	**GRM36063**
	1998.02-2001.05	Front Axle Left & Right	Estate FWD AGA/ALF/AML/APS/ARJ		Bushing,axle beam	**GRM12763**
	1998.02-2001.05	Front Axle Left & Right Inner	Estate FWD AGA/ALF/AML/APS/ARJ		Bushing,axle beam	**GRM17144**
	1998.02-2001.05	Rear Axle Left	Estate FWD AGA/ALF/AML/APS/ARJ		Bushing,axle beam	**GRM10200**
	1998.02-2001.05	Rear Axle Right	Estate FWD AGA/ALF/AML/APS/ARJ		Bushing,axle beam	**GRM10201**
	1998.02-2001.05	Rear Axle Left & Right	Estate FWD AGA/ALF/AML/APS/ARJ		Bushing,axle beam	**GRM10218**
	1998.02-2001.05	Rear Axle Left & Right	Estate FWD AGA/ALF/AML/APS/ARJ		Bushing,axle beam	**GRM16360**
2.4 (125 kw)	2001.06-2004.07	Front Axle	Saloon FWD BDV		Protection Boot	**GRM40240**
	2001.06-2004.07	Front Axle	Saloon FWD BDV	For OE no:431412175D	Protection Boot	**GRM40558**
	2001.06-2004.07	Front Axle Left & Right	Saloon FWD BDV		Spring Mounting	**GRM10202**
	2001.06-2004.07	Front Axle Left & Right Lower	Saloon FWD BDV		Spring Mounting	**GRM10198**
	2001.06-2004.07	-	Saloon FWD BDV	Height:85mm	Holder,exhaust system	**GRM10386**
	2001.06-2004.07	-	Saloon FWD BDV	Height:14mm	Holder,exhaust system	**GRM38964**
	2001.06-2004.07	Rear Axle	Saloon FWD BDV		Rubber Buffer,shock absorber	**GRM33649**
	2001.06-2004.07	Front Axle Left & Right	Saloon FWD BDV		Rubber buffer,suspension	**GRM10140**
	2001.06-2004.07	Front Axle Left & Right	Saloon FWD BDV		Bushing,axle beam	**GRM12763**
	2001.06-2004.07	Front Axle Left & Right Inner	Saloon FWD BDV		Bushing,axle beam	**GRM17144**
	2001.06-2004.07	Rear Axle Left	Saloon FWD BDV		Bushing,axle beam	**GRM10200**
	2001.06-2004.07	Rear Axle Right	Saloon FWD BDV		Bushing,axle beam	**GRM10201**
	2001.06-2004.07	Rear Axle Left & Right	Saloon FWD BDV		Bushing,axle beam	**GRM10218**
	2001.06-2004.07	Rear Axle Left & Right	Saloon FWD BDV		Bushing,axle beam	**GRM16360**
	2001.06-2005.01	Front Axle	Estate FWD BDV		Protection Boot	**GRM40240**
	2001.06-2005.01	Front Axle	Estate FWD BDV	For OE no:431412175D	Protection Boot	**GRM40558**
	2001.06-2005.01	Front Axle Left & Right	Estate FWD BDV		Spring Mounting	**GRM10202**
	2001.06-2005.01	Front Axle Left & Right Lower	Estate FWD BDV		Spring Mounting	**GRM10198**
	2001.06-2005.01	-	Estate FWD BDV	Height:85mm	Holder,exhaust system	**GRM10386**
	2001.06-2005.01	-	Estate FWD BDV	Height:14mm	Holder,exhaust system	**GRM38964**
	2001.06-2005.01	Rear Axle	Estate FWD BDV		Rubber Buffer,shock absorber	**GRM33649**
	2001.06-2005.01	Front Axle Left & Right	Estate FWD BDV		Rubber buffer,suspension	**GRM10140**
	2001.06-2005.01	Front Axle Left & Right	Estate FWD BDV		Bushing,axle beam	**GRM12763**
	2001.06-2005.01	Front Axle Left & Right Inner	Estate FWD BDV		Bushing,axle beam	**GRM17144**
	2001.06-2005.01	Rear Axle Left	Estate FWD BDV		Bushing,axle beam	**GRM10200**
	2001.06-2005.01	Rear Axle Right	Estate FWD BDV		Bushing,axle beam	**GRM10201**
	2001.06-2005.01	Rear Axle Left & Right	Estate FWD BDV		Bushing,axle beam	**GRM10218**
	2001.06-2005.01	Rear Axle Left & Right	Estate FWD BDV		Bushing,axle beam	**GRM16360**
2.4 (130 kw)	2004.04-2008.10	Front Axle	Saloon FWD BDW		Protection Boot	**GRM40240**
	2004.04-2008.10	Rear Axle	Saloon FWD BDW		Protection Boot	**GRM40741**
	2004.04-2008.10	-	Saloon FWD BDW	Height:85mm	Holder,exhaust system	**GRM10386**
	2004.04-2008.10	Rear Axle	Saloon FWD BDW		Rubber Buffer,shock absorber	**GRM33649**
	2004.04-2008.10	Rear Axle	Saloon FWD BDW	for vehicles with standard suspension,for vehicles without electronic suspension control	Rubber Buffer,shock absorber	**GRM37208**
	2004.04-2008.10	Front	Saloon FWD BDW		Rubber Buffer,engine mounting	**GRM17984**
	2004.04-2008.10	Rear Axle Left & Right Lower Inner	Saloon FWD BDW		Knuckle Bushing	**GRM16485**

	YEAR	FITTING POSITION	BODY STYLE & DRIVE TYPE & ENGINE	REMARKS	PRODUCT	G-AP Ref.
AUDI **A6**						
2.4 (130 kw)	2004.04-2008.10	Front Axle Left & Right Inner	Saloon FWD BDW		Bushing,axle beam	GRM10379
	2004.04-2008.10	Front Axle Left & Right Outer	Saloon FWD BDW		Bushing,axle beam	GRM35930
	2004.04-2008.10	Rear Axle Left	Saloon FWD BDW		Bushing,axle beam	GRM10200
	2004.04-2008.10	Rear Axle Right	Saloon FWD BDW		Bushing,axle beam	GRM10201
	2005.03-2008.10	Front Axle	Estate FWD BDW		Protection Boot	GRM40240
	2005.03-2008.10	Rear Axle	Estate FWD BDW		Protection Boot	GRM40741
	2005.03-2008.10	-	Estate FWD BDW	Height:85mm	Holder,exhaust system	GRM10386
	2005.03-2008.10	Rear Axle	Estate FWD BDW		Rubber Buffer,shock absorber	GRM33649
	2005.03-2008.10	Rear Axle	Estate FWD BDW	for vehicles with standard suspension,for vehicles without electronic suspension control	Rubber Buffer,shock absorber	GRM37208
	2005.03-2008.10	Front	Estate FWD BDW		Rubber Buffer,engine mounting	GRM17984
	2005.03-2008.10	Rear Axle Left & Right Lower Inner	Estate FWD BDW		Knuckle Bushing	GRM16485
	2005.03-2008.10	Front Axle Left & Right Inner	Estate FWD BDW		Bushing,axle beam	GRM10379
	2005.03-2008.10	Front Axle Left & Right Outer	Estate FWD BDW		Bushing,axle beam	GRM35930
	2005.03-2008.10	Rear Axle Left	Estate FWD BDW		Bushing,axle beam	GRM10200
	2005.03-2008.10	Rear Axle Right	Estate FWD BDW		Bushing,axle beam	GRM10201
2.5 (85 kw)	1994.06-1997.10	Front Axle	Estate FWD AAT		Protection Boot	GRM40558
	1994.06-1997.10	Front Axle	Saloon FWD AAT		Protection Boot	GRM40558
	1994.06-1997.10	-	Estate FWD AAT	Height:12.7mm	Holder,exhaust system	GRM10022
	1994.06-1997.10	-	Saloon FWD AAT	Height:12.7mm	Holder,exhaust system	GRM10022
	1994.06-1997.10	-	Estate FWD AAT	Height:14mm	Holder,exhaust system	GRM38964
	1994.06-1997.10	-	Saloon FWD AAT	Height:14mm	Holder,exhaust system	GRM38964
	1994.06-1997.10	-	Estate FWD AAT		Mounting,radiator	GRM12205
	1994.06-1997.10	-	Saloon FWD AAT		Mounting,radiator	GRM12205
	1994.06-1997.10	Front	Estate FWD AAT		Rubber Buffer,engine mounting	GRM10188
	1994.06-1997.10	Front	Saloon FWD AAT		Rubber Buffer,engine mounting	GRM10188
	1994.06-1997.10	Front Axle Left & Right	Estate FWD AAT		Bushing,axle beam	GRM10123
	1994.06-1997.10	Front Axle Left & Right	Saloon FWD AAT		Bushing,axle beam	GRM10123
	1994.06-1997.10	Rear Axle Left & Right	Estate FWD AAT		Bushing,axle beam	GRM10131
	1994.06-1997.10	Rear Axle Left & Right	Saloon FWD AAT		Bushing,axle beam	GRM10131
	1994.06-1997.10	Rear Axle Left & Right	Estate FWD AAT		Bushing,axle beam	GRM17359
	1994.06-1997.10	Rear Axle Left & Right	Saloon FWD AAT		Bushing,axle beam	GRM17359
	1994.06-1997.10	Front Axle	Estate FWD AAT		Sleeve,control arm mounting	GRM30196
	1994.06-1997.10	Front Axle	Saloon FWD AAT		Sleeve,control arm mounting	GRM30196
2.5 (103 kw)	1994.10-1997.10	Front Axle	Estate FWD AEL		Protection Boot	GRM40558
	1994.10-1997.10	Front Axle	Saloon FWD AEL		Protection Boot	GRM40558
	1994.10-1997.10	-	Estate FWD AEL	Height:12.7mm	Holder,exhaust system	GRM10022
	1994.10-1997.10	-	Saloon FWD AEL	Height:12.7mm	Holder,exhaust system	GRM10022
	1994.10-1997.10	-	Estate FWD AEL	Height:14mm	Holder,exhaust system	GRM38964
	1994.10-1997.10	-	Saloon FWD AEL	Height:14mm	Holder,exhaust system	GRM38964
	1994.10-1997.10	-	Estate FWD AEL		Mounting,radiator	GRM12205
	1994.10-1997.10	-	Saloon FWD AEL		Mounting,radiator	GRM12205
	1994.10-1997.10	Front	Estate FWD AEL		Rubber Buffer,engine mounting	GRM10188
	1994.10-1997.10	Front	Saloon FWD AEL		Rubber Buffer,engine mounting	GRM10188
	1994.10-1997.10	Front Axle Left & Right	Estate FWD AEL		Bushing,axle beam	GRM10123
	1994.10-1997.10	Front Axle Left & Right	Saloon FWD AEL		Bushing,axle beam	GRM10123
	1994.10-1997.10	Rear Axle Left & Right	Estate FWD AEL		Bushing,axle beam	GRM10131
	1994.10-1997.10	Rear Axle Left & Right	Saloon FWD AEL		Bushing,axle beam	GRM10131
	1994.10-1997.10	Rear Axle Left & Right	Estate FWD AEL		Bushing,axle beam	GRM17359
	1994.10-1997.10	Rear Axle Left & Right	Saloon FWD AEL		Bushing,axle beam	GRM17359
	1994.10-1997.10	Front Axle	Estate FWD AEL		Sleeve,control arm mounting	GRM30196
	1994.10-1997.10	Front Axle	Saloon FWD AEL		Sleeve,control arm mounting	GRM30196
2.5 (110 kw)	1997.04-2001.04	Front Axle	Estate FWD AFB/AKN		Protection Boot	GRM40240
	1997.04-2001.04	Front Axle	Saloon FWD AFB/AKN		Protection Boot	GRM40240
	1997.04-2001.04	Front Axle	Estate FWD AFB/AKN	For OE no:431412175D	Protection Boot	GRM40558
	1997.04-2001.04	Front Axle	Saloon FWD AFB/AKN	For OE no:431412175D	Protection Boot	GRM40558
	1997.04-2001.04	Front Axle Left & Right	Estate FWD AFB/AKN		Spring Mounting	GRM10202
	1997.04-2001.04	Front Axle Left & Right	Saloon FWD AFB/AKN		Spring Mounting	GRM10202
	1997.04-2001.04	Front Axle Left & Right Lower	Estate FWD AFB/AKN		Spring Mounting	GRM10198
	1997.04-2001.04	Front Axle Left & Right Lower	Saloon FWD AFB/AKN		Spring Mounting	GRM10198
	1997.04-2001.04	-	Estate FWD AFB/AKN	Height:85mm	Holder,exhaust system	GRM10386
	1997.04-2001.04	-	Saloon FWD AFB/AKN	Height:85mm	Holder,exhaust system	GRM10386
	1997.04-2001.04	-	Estate FWD AFB/AKN	Height:14mm	Holder,exhaust system	GRM38964
	1997.04-2001.04	-	Saloon FWD AFB/AKN	Height:14mm	Holder,exhaust system	GRM38964
	1997.04-2001.04	Rear Axle	Estate FWD AFB/AKN		Rubber Buffer,shock absorber	GRM33649

	YEAR	FITTING POSITION	BODY STYLE & DRIVE TYPE & ENGINE	REMARKS	PRODUCT	G-AP Ref.
AUDI **A6**						
2.5 (110 kw)	1997.04-2001.04	Rear Axle	Saloon FWD AFB/AKN		Rubber Buffer,shock absorber	GRM33649
	1997.04-2001.04	Front Axle Left & Right	Estate FWD AFB/AKN		Rubber buffer,suspension	GRM10140
	1997.04-2001.04	Front Axle Left & Right	Saloon FWD AFB/AKN		Rubber buffer,suspension	GRM10140
	1997.04-2001.04	Front	Estate FWD AFB/AKN	530372 and 531567 different structure	Rubber Buffer,engine mounting	GRM30372
	1997.04-2001.04	Front	Saloon FWD AFB/AKN		Rubber Buffer,engine mounting	GRM30372
	1997.04-2001.04	Front	Estate FWD AFB/AKN	531567 and 530372 different structure	Rubber Buffer,engine mounting	GRM31567
	1997.04-2001.04	Front	Saloon FWD AFB/AKN		Rubber Buffer,engine mounting	GRM31567
	1997.04-2001.04	Front	Estate FWD AFB/AKN	Model year from:1998,Model year to:2001	Bush,mounting differential	GRM36063
	1997.04-2001.04	Front	Saloon FWD AFB/AKN	Model year from:1998,Model year to:2001	Bush,mounting differential	GRM36063
	1997.04-2001.04	Front Axle Left & Right	Estate FWD AFB/AKN		Bushing,axle beam	GRM12763
	1997.04-2001.04	Front Axle Left & Right	Saloon FWD AFB/AKN		Bushing,axle beam	GRM12763
	1997.04-2001.04	Front Axle Left & Right Inner	Estate FWD AFB/AKN		Bushing,axle beam	GRM17144
	1997.04-2001.04	Rear Axle Left	Estate FWD AFB/AKN		Bushing,axle beam	GRM10200
	1997.04-2001.04	Rear Axle Left	Saloon FWD AFB/AKN		Bushing,axle beam	GRM10200
	1997.04-2001.04	Rear Axle Right	Estate FWD AFB/AKN		Bushing,axle beam	GRM10201
	1997.04-2001.04	Rear Axle Right	Saloon FWD AFB/AKN		Bushing,axle beam	GRM10201
	1997.04-2001.04	Rear Axle Left & Right	Estate FWD AFB/AKN		Bushing,axle beam	GRM10218
	1997.04-2001.04	Rear Axle Left & Right	Saloon FWD AFB/AKN		Bushing,axle beam	GRM10218
	1997.04-2001.04	Rear Axle Left & Right	Estate FWD AFB/AKN		Bushing,axle beam	GRM16360
	1997.04-2001.04	Rear Axle Left & Right	Saloon FWD AFB/AKN		Bushing,axle beam	GRM16360
2.5 (114 kw)	2001.04-2002.06	Front Axle	Estate FWD AYM		Protection Boot	GRM40240
	2001.04-2002.06	Front Axle	Saloon FWD AYM		Protection Boot	GRM40240
	2001.04-2002.06	Front Axle	Estate FWD AYM	For OE no:431412175D	Protection Boot	GRM40558
	2001.04-2002.06	Front Axle	Saloon FWD AYM	For OE no:431412175D	Protection Boot	GRM40558
	2001.04-2002.06	Front Axle Left & Right	Estate FWD AYM		Spring Mounting	GRM10202
	2001.04-2002.06	Front Axle Left & Right	Saloon FWD AYM		Spring Mounting	GRM10202
	2001.04-2002.06	Front Axle Left & Right Lower	Estate FWD AYM		Spring Mounting	GRM10198
	2001.04-2002.06	Front Axle Left & Right Lower	Saloon FWD AYM		Spring Mounting	GRM10198
	2001.04-2002.06	-	Estate FWD AYM	Height:85mm	Holder,exhaust system	GRM10386
	2001.04-2002.06	-	Saloon FWD AYM	Height:85mm	Holder,exhaust system	GRM10386
	2001.04-2002.06	-	Estate FWD AYM	Height:14mm	Holder,exhaust system	GRM38964
	2001.04-2002.06	-	Saloon FWD AYM	Height:14mm	Holder,exhaust system	GRM38964
	2001.04-2002.06	Rear Axle	Estate FWD AYM		Rubber Buffer,shock absorber	GRM33649
	2001.04-2002.06	Rear Axle	Saloon FWD AYM		Rubber Buffer,shock absorber	GRM33649
	2001.04-2002.06	Front Axle Left & Right	Estate FWD AYM		Rubber buffer,suspension	GRM10140
	2001.04-2002.06	Front Axle Left & Right	Saloon FWD AYM		Rubber buffer,suspension	GRM10140
	2001.04-2002.06	Front Axle Left & Right	Estate FWD AYM		Bushing,axle beam	GRM12763
	2001.04-2002.06	Front Axle Left & Right	Saloon FWD AYM		Bushing,axle beam	GRM12763
	2001.04-2002.06	Front Axle Left & Right Inner	Estate FWD AYM		Bushing,axle beam	GRM17144
	2001.04-2002.06	Rear Axle Left	Estate FWD AYM		Bushing,axle beam	GRM10200
	2001.04-2002.06	Rear Axle Left	Saloon FWD AYM		Bushing,axle beam	GRM10200
	2001.04-2002.06	Rear Axle Right	Estate FWD AYM		Bushing,axle beam	GRM10201
	2001.04-2002.06	Rear Axle Right	Saloon FWD AYM		Bushing,axle beam	GRM10201
	2001.04-2002.06	Rear Axle Left & Right	Estate FWD AYM		Bushing,axle beam	GRM10218
	2001.04-2002.06	Rear Axle Left & Right	Saloon FWD AYM		Bushing,axle beam	GRM10218
	2001.04-2002.06	Rear Axle Left & Right	Estate FWD AYM		Bushing,axle beam	GRM16360
	2001.04-2002.06	Rear Axle Left & Right	Saloon FWD AYM		Bushing,axle beam	GRM16360
2.5 (120 kw)	2002.07-2004.07	Front Axle	Saloon FWD BCZ/BDG/BFC		Protection Boot	GRM40240
	2002.07-2004.07	Front Axle	Saloon FWD BCZ/BDG/BFC	For OE no:431412175D	Protection Boot	GRM40558
	2002.07-2004.07	Front Axle Left & Right	Saloon FWD BCZ/BDG/BFC		Spring Mounting	GRM10202
	2002.07-2004.07	Front Axle Left & Right Lower	Saloon FWD BCZ/BDG/BFC		Spring Mounting	GRM10198
	2002.07-2004.07	-	Saloon FWD BCZ/BDG/BFC	Height:85mm	Holder,exhaust system	GRM10386
	2002.07-2004.07	-	Saloon FWD BCZ/BDG/BFC	Height:14mm	Holder,exhaust system	GRM38964
	2002.07-2004.07	Rear Axle	Saloon FWD BCZ/BDG/BFC		Rubber Buffer,shock absorber	GRM33649
	2002.07-2004.07	Front Axle Left & Right	Saloon FWD BCZ/BDG/BFC		Rubber buffer,suspension	GRM10140
	2002.07-2004.07	Front Axle Left & Right	Saloon FWD BCZ/BDG/BFC		Bushing,axle beam	GRM12763
	2002.07-2004.07	Rear Axle Left	Saloon FWD BCZ/BDG/BFC		Bushing,axle beam	GRM10200
	2002.07-2004.07	Rear Axle Right	Saloon FWD BCZ/BDG/BFC		Bushing,axle beam	GRM10201
	2002.07-2004.07	Rear Axle Left & Right	Saloon FWD BCZ/BDG/BFC		Bushing,axle beam	GRM10218
	2002.07-2004.07	Rear Axle Left & Right	Saloon FWD BCZ/BDG/BFC		Bushing,axle beam	GRM16360
	2002.07-2005.01	Front Axle	Estate FWD BCZ/BDG/BFC		Protection Boot	GRM40240
	2002.07-2005.01	Front Axle	Estate FWD BCZ/BDG/BFC	For OE no:431412175D	Protection Boot	GRM40558
	2002.07-2005.01	Front Axle Left & Right	Estate FWD BCZ/BDG/BFC		Spring Mounting	GRM10202
	2002.07-2005.01	Front Axle Left & Right Lower	Estate FWD BCZ/BDG/BFC		Spring Mounting	GRM10198

	YEAR	FITTING POSITION	BODY STYLE & DRIVE TYPE & ENGINE	REMARKS	PRODUCT	G-AP Ref.
AUDI **A6**						
2.5 (120 kw)	2002.07-2005.01	-	Estate FWD BCZ/BDG/BFC	Height:85mm	Holder,exhaust system	GRM10386
	2002.07-2005.01	-	Estate FWD BCZ/BDG/BFC	Height:14mm	Holder,exhaust system	GRM38964
	2002.07-2005.01	Rear Axle	Estate FWD BCZ/BDG/BFC		Rubber Buffer,shock absorber	GRM33649
	2002.07-2005.01	Front Axle Left & Right	Estate FWD BCZ/BDG/BFC		Rubber buffer,suspension	GRM10140
	2002.07-2005.01	Front Axle Left & Right	Estate FWD BCZ/BDG/BFC		Bushing,axle beam	GRM12763
	2002.07-2005.01	Front Axle Left & Right Inner	Estate FWD BCZ/BDG/BFC		Bushing,axle beam	GRM17144
	2002.07-2005.01	Rear Axle Left	Estate FWD BCZ/BDG/BFC		Bushing,axle beam	GRM10200
	2002.07-2005.01	Rear Axle Right	Estate FWD BCZ/BDG/BFC		Bushing,axle beam	GRM10201
	2002.07-2005.01	Rear Axle Left & Right	Estate FWD BCZ/BDG/BFC		Bushing,axle beam	GRM10218
	2002.07-2005.01	Rear Axle Left & Right	Estate FWD BCZ/BDG/BFC		Bushing,axle beam	GRM16360
2.5 (132 kw)	1999.11-2004.05	Front Axle	Saloon FWD AKE/BAU/BDH		Protection Boot	GRM40240
	1999.11-2004.05	Front Axle	Saloon FWD AKE/BAU/BDH	For OE no:431412175D	Protection Boot	GRM40558
	1999.11-2004.05	Front Axle Left & Right	Saloon FWD AKE/BAU/BDH		Spring Mounting	GRM10202
	1999.11-2004.05	Front Axle Left & Right Lower	Saloon FWD AKE/BAU/BDH		Spring Mounting	GRM10198
	1999.11-2004.05	-	Saloon FWD AKE/BAU/BDH	Height:85mm	Holder,exhaust system	GRM10386
	1999.11-2004.05	-	Saloon FWD AKE/BAU/BDH	Height:14mm	Holder,exhaust system	GRM38964
	1999.11-2004.05	Rear Axle	Saloon FWD AKE/BAU/BDH		Rubber Buffer,shock absorber	GRM33649
	1999.11-2004.05	Front Axle Left & Right	Saloon FWD AKE/BAU/BDH		Rubber buffer,suspension	GRM10140
	1999.11-2004.05	Front	Saloon FWD AKE/BAU/BDH	Model year to:2001	Bush,mounting differential	GRM36063
	1999.11-2004.05	Front Axle Left & Right	Saloon FWD AKE/BAU/BDH		Bushing,axle beam	GRM12763
	1999.11-2004.05	Rear Axle Left	Saloon FWD AKE/BAU/BDH		Bushing,axle beam	GRM10200
	1999.11-2004.05	Rear Axle Right	Saloon FWD AKE/BAU/BDH		Bushing,axle beam	GRM10201
	1999.11-2004.05	Rear Axle Left & Right	Saloon FWD AKE/BAU/BDH		Bushing,axle beam	GRM16360
	1999.11-2005.01	Front Axle	Estate FWD AKE/BAU/BDH		Protection Boot	GRM40240
	1999.11-2005.01	Front Axle	Estate FWD AKE/BAU/BDH	For OE no:431412175D	Protection Boot	GRM40558
	1999.11-2005.01	Front Axle Left & Right	Estate FWD AKE/BAU/BDH		Spring Mounting	GRM10202
	1999.11-2005.01	Front Axle Left & Right Lower	Estate FWD AKE/BAU/BDH		Spring Mounting	GRM10198
	1999.11-2005.01	-	Estate FWD AKE/BAU/BDH	Height:85mm	Holder,exhaust system	GRM10386
	1999.11-2005.01	-	Estate FWD AKE/BAU/BDH	Height:14mm	Holder,exhaust system	GRM38964
	1999.11-2005.01	Rear Axle	Estate FWD AKE/BAU/BDH		Rubber Buffer,shock absorber	GRM33649
	1999.11-2005.01	Front Axle Left & Right	Estate FWD AKE/BAU/BDH		Rubber buffer,suspension	GRM10140
	1999.11-2005.01	Front	Estate FWD AKE/BAU/BDH	Model year to:2001	Bush,mounting differential	GRM36063
	1999.11-2005.01	Front Axle Left & Right	Estate FWD AKE/BAU/BDH		Bushing,axle beam	GRM12763
	1999.11-2005.01	Front Axle Left & Right Inner	Estate FWD AKE/BAU/BDH		Bushing,axle beam	GRM17144
	1999.11-2005.01	Rear Axle Left	Estate FWD AKE/BAU/BDH		Bushing,axle beam	GRM10200
	1999.11-2005.01	Rear Axle Right	Estate FWD AKE/BAU/BDH		Bushing,axle beam	GRM10201
	1999.11-2005.01	Rear Axle Left & Right	Estate FWD AKE/BAU/BDH		Bushing,axle beam	GRM16360
2.6 (102 kw)	1994.06-1997.10	Front Axle	Estate FWD ACZ		Protection Boot	GRM40558
	1994.06-1997.10	Front Axle	Saloon FWD ACZ		Protection Boot	GRM40558
2.6 (110 kw)	1994.06-1997.10	Front Axle	Estate FWD ABC		Protection Boot	GRM40558
	1994.06-1997.10	Front Axle	Saloon FWD ABC		Protection Boot	GRM40558
	1994.06-1997.10	-	Estate FWD ABC	Height:12.7mm	Holder,exhaust system	GRM10022
	1994.06-1997.10	-	Saloon FWD ABC	Height:12.7mm	Holder,exhaust system	GRM10022
	1994.06-1997.10	-	Estate FWD ABC	Height:14mm	Holder,exhaust system	GRM38964
	1994.06-1997.10	-	Saloon FWD ABC	Height:14mm	Holder,exhaust system	GRM38964
	1994.06-1997.10	-	Estate FWD ABC		Mounting,radiator	GRM12205
	1994.06-1997.10	-	Saloon FWD ABC		Mounting,radiator	GRM12205
	1994.06-1997.10	Front	Estate FWD ABC		Rubber Buffer,engine mounting	GRM10215
	1994.06-1997.10	Front	Saloon FWD ABC		Rubber Buffer,engine mounting	GRM10215
	1994.06-1997.10	Front Axle Left & Right	Estate FWD ABC		Bushing,axle beam	GRM10123
	1994.06-1997.10	Front Axle Left & Right	Saloon FWD ABC		Bushing,axle beam	GRM10123
	1994.06-1997.10	Rear Axle Left & Right	Estate FWD ABC		Bushing,axle beam	GRM10131
	1994.06-1997.10	Rear Axle Left & Right	Saloon FWD ABC		Bushing,axle beam	GRM10131
	1994.06-1997.10	Rear Axle Left & Right	Estate FWD ABC		Bushing,axle beam	GRM17359
	1994.06-1997.10	Rear Axle Left & Right	Saloon FWD ABC		Bushing,axle beam	GRM17359
	1994.06-1997.10	Front Axle	Estate FWD ABC		Sleeve,control arm mounting	GRM30196
	1994.06-1997.10	Front Axle	Saloon FWD ABC		Sleeve,control arm mounting	GRM30196
2.7 (120 kw)	2005.01-2009.05	Front Axle	Saloon FWD BSG/CANB		Protection Boot	GRM40240
	2005.01-2009.05	Rear Axle	Saloon FWD BSG/CANB		Protection Boot	GRM40741
	2005.01-2009.05	-	Saloon FWD BSG/CANB	Height:85mm	Holder,exhaust system	GRM10386
	2005.01-2009.05	Rear Axle	Saloon FWD BSG/CANB		Rubber Buffer,shock absorber	GRM33649
	2005.01-2009.05	Rear Axle	Saloon FWD BSG/CANB	for vehicles with standard suspension;for vehicles without electronic suspension control	Rubber Buffer,shock absorber	GRM37208
	2005.01-2009.05	Front	Saloon FWD BSG/CANB		Rubber Buffer,engine mounting	GRM17984
	2005.01-2009.05	Rear Axle Left & Right Lower Inner	Saloon FWD BSG/CANB		Knuckle Bushing	GRM16485

	YEAR	FITTING POSITION	BODY STYLE & DRIVE TYPE & ENGINE	REMARKS	PRODUCT	G-AP Ref.
AUDI **A6**						
2.7 (120 kw)	2005.01-2009.05	Front Axle Left & Right Inner	Saloon FWD BSG/CANB		Bushing,axle beam	GRM10379
	2005.01-2009.05	Front Axle Left & Right Outer	Saloon FWD BSG/CANB		Bushing,axle beam	GRM35930
	2005.01-2009.05	Rear Axle Left	Saloon FWD BSG/CANB		Bushing,axle beam	GRM10200
	2005.01-2009.05	Rear Axle Right	Saloon FWD BSG/CANB		Bushing,axle beam	GRM10201
	2005.03-2009.05	Front Axle	Estate FWD BSG/CANB		Protection Boot	GRM40240
	2005.03-2009.05	Rear Axle	Estate FWD BSG/CANB		Protection Boot	GRM40741
	2005.03-2009.05	-	Estate FWD BSG/CANB	Height:85mm	Holder,exhaust system	GRM10386
	2005.03-2009.05	Rear Axle	Estate FWD BSG/CANB		Rubber Buffer,shock absorber	GRM33649
	2005.03-2009.05	Rear Axle	Estate FWD BSG/CANB	for vehicles with standard suspension,for vehicles without electronic suspension control	Rubber Buffer,shock absorber	GRM37208
	2005.03-2009.05	Front	Estate FWD BSG/CANB		Rubber Buffer,engine mounting	GRM17984
	2005.03-2009.05	Rear Axle Left & Right Lower Inner	Estate FWD BSG/CANB		Knuckle Bushing	GRM16485
	2005.03-2009.05	Front Axle Left & Right Inner	Estate FWD BSG/CANB		Bushing,axle beam	GRM10379
	2005.03-2009.05	Front Axle Left & Right Outer	Estate FWD BSG/CANB		Bushing,axle beam	GRM35930
	2005.03-2009.05	Rear Axle Left	Estate FWD BSG/CANB		Bushing,axle beam	GRM10200
	2005.03-2009.05	Rear Axle Right	Estate FWD BSG/CANB		Bushing,axle beam	GRM10201
2.7 (132 kw)	2004.11-2008.10	Front Axle	Saloon FWD BPP		Protection Boot	GRM40240
	2004.11-2008.10	Rear Axle	Saloon FWD BPP		Protection Boot	GRM40741
	2004.11-2008.10	-	Saloon FWD BPP	Height:85mm	Holder,exhaust system	GRM10386
	2004.11-2008.10	Rear Axle	Saloon FWD BPP		Rubber Buffer,shock absorber	GRM33649
	2004.11-2008.10	Rear Axle	Saloon FWD BPP	for vehicles with standard suspension,for vehicles without electronic suspension control	Rubber Buffer,shock absorber	GRM37208
	2004.11-2008.10	Front	Saloon FWD BPP		Rubber Buffer,engine mounting	GRM17984
	2004.11-2008.10	Rear Axle Left & Right Lower Inner	Saloon FWD BPP		Knuckle Bushing	GRM16485
	2004.11-2008.10	Front Axle Left & Right Inner	Saloon FWD BPP		Bushing,axle beam	GRM10379
	2004.11-2008.10	Front Axle Left & Right Outer	Saloon FWD BPP		Bushing,axle beam	GRM35930
	2004.11-2008.10	Rear Axle Left	Saloon FWD BPP		Bushing,axle beam	GRM10200
	2004.11-2008.10	Rear Axle Right	Saloon FWD BPP		Bushing,axle beam	GRM10201
	2005.03-2008.10	Front Axle	Estate FWD BPP		Protection Boot	GRM40240
	2005.03-2008.10	Rear Axle	Estate FWD BPP		Protection Boot	GRM40741
	2005.03-2008.10	-	Estate FWD BPP	Height:85mm	Holder,exhaust system	GRM10386
	2005.03-2008.10	Rear Axle	Estate FWD BPP		Rubber Buffer,shock absorber	GRM33649
	2005.03-2008.10	Rear Axle	Estate FWD BPP	for vehicles with standard suspension,for vehicles without electronic suspension control	Rubber Buffer,shock absorber	GRM37208
	2005.03-2008.10	Front	Estate FWD BPP		Rubber Buffer,engine mounting	GRM17984
	2005.03-2008.10	Rear Axle Left & Right Lower Inner	Estate FWD BPP		Knuckle Bushing	GRM16485
	2005.03-2008.10	Front Axle Left & Right Inner	Estate FWD BPP		Bushing,axle beam	GRM10379
	2005.03-2008.10	Front Axle Left & Right Outer	Estate FWD BPP		Bushing,axle beam	GRM35930
	2005.03-2008.10	Rear Axle Left	Estate FWD BPP		Bushing,axle beam	GRM10200
	2005.03-2008.10	Rear Axle Right	Estate FWD BPP		Bushing,axle beam	GRM10201
2.7 (140 kw)	2008.10-2011.03	Front Axle	Saloon FWD CANA		Protection Boot	GRM40240
	2008.10-2011.03	Rear Axle	Saloon FWD CANA		Protection Boot	GRM40741
	2008.10-2011.03	Rear Axle	Saloon FWD CANA		Rubber Buffer,shock absorber	GRM33649
	2008.10-2011.03	Rear Axle	Saloon FWD CANA	for vehicles with standard suspension,for vehicles without electronic suspension control	Rubber Buffer,shock absorber	GRM37208
	2008.10-2011.03	Rear Axle Left & Right Lower Inner	Saloon FWD CANA		Knuckle Bushing	GRM16485
	2008.10-2011.03	Front Axle Left & Right Inner	Saloon FWD CANA		Bushing,axle beam	GRM10379
	2008.10-2011.03	Front Axle Left & Right Outer	Saloon FWD CANA		Bushing,axle beam	GRM35930
	2008.10-2011.08	Front Axle	Estate FWD CANA		Protection Boot	GRM40240
	2008.10-2011.08	Rear Axle	Estate FWD CANA		Protection Boot	GRM40741
	2008.10-2011.08	Rear Axle	Estate FWD CANA		Rubber Buffer,shock absorber	GRM33649
	2008.10-2011.08	Rear Axle	Estate FWD CANA	for vehicles with standard suspension,for vehicles without electronic suspension control	Rubber Buffer,shock absorber	GRM37208
	2008.10-2011.08	Rear Axle Left & Right Lower Inner	Estate FWD CANA		Knuckle Bushing	GRM16485
	2008.10-2011.08	Front Axle Left & Right Inner	Estate FWD CANA		Bushing,axle beam	GRM10379
	2008.10-2011.08	Front Axle Left & Right Outer	Estate FWD CANA		Bushing,axle beam	GRM35930
2.7 (169 kw)	1999.02-2000.08	Front Axle	Estate FWD AJK		Protection Boot	GRM40240
	1999.02-2000.08	Front Axle	Saloon FWD AJK		Protection Boot	GRM40240
	1999.02-2000.08	Front Axle	Estate FWD AJK	For OE no:431412175D	Protection Boot	GRM40558
	1999.02-2000.08	Front Axle	Saloon FWD AJK	For OE no:431412175D	Protection Boot	GRM40558
	1999.02-2000.08	Front Axle Left & Right	Estate FWD AJK		Spring Mounting	GRM10202
	1999.02-2000.08	Front Axle Left & Right	Saloon FWD AJK		Spring Mounting	GRM10202
	1999.02-2000.08	Front Axle Left & Right Lower	Estate FWD AJK		Spring Mounting	GRM10198
	1999.02-2000.08	Front Axle Left & Right Lower	Saloon FWD AJK		Spring Mounting	GRM10198
	1999.02-2000.08	-	Estate FWD AJK	Height:85mm	Holder,exhaust system	GRM10386
	1999.02-2000.08	-	Saloon FWD AJK	Height:85mm	Holder,exhaust system	GRM10386
	1999.02-2000.08	-	Estate FWD AJK	Height:14mm	Holder,exhaust system	GRM38964
	1999.02-2000.08	-	Saloon FWD AJK	Height:14mm	Holder,exhaust system	GRM38964
	1999.02-2000.08	Rear Axle	Estate FWD AJK		Rubber Buffer,shock absorber	GRM33649

	YEAR	FITTING POSITION	BODY STYLE & DRIVE TYPE & ENGINE	REMARKS	PRODUCT	G-AP Ref.
AUDI **A6**						
2.7 (169 kw)	1999.02-2000.08	Rear Axle	Saloon FWD AJK		Rubber Buffer,shock absorber	GRM33649
	1999.02-2000.08	Front Axle Left & Right	Estate FWD AJK		Rubber buffer,suspension	GRM10140
	1999.02-2000.08	Front Axle Left & Right	Saloon FWD AJK		Rubber buffer,suspension	GRM10140
	1999.02-2000.08	Front	Estate FWD AJK		Rubber Buffer,engine mounting	GRM30372
	1999.02-2000.08	Front	Saloon FWD AJK		Rubber Buffer,engine mounting	GRM30372
	1999.02-2000.08	Front	Estate FWD AJK	Model year to:2001	Bush,mounting differential	GRM36063
	1999.02-2000.08	Front	Saloon FWD AJK	Model year to:2001	Bush,mounting differential	GRM36063
	1999.02-2000.08	Front Axle Left & Right	Estate FWD AJK		Bushing,axle beam	GRM12763
	1999.02-2000.08	Front Axle Left & Right	Saloon FWD AJK		Bushing,axle beam	GRM12763
	1999.02-2000.08	Front Axle Left & Right Inner	Estate FWD AJK		Bushing,axle beam	GRM17144
	1999.02-2000.08	Front Axle Left & Right Inner	Saloon FWD AJK		Bushing,axle beam	GRM17144
	1999.02-2000.08	Rear Axle Left	Estate FWD AJK		Bushing,axle beam	GRM10200
	1999.02-2000.08	Rear Axle Left	Saloon FWD AJK		Bushing,axle beam	GRM10200
	1999.02-2000.08	Rear Axle Right	Estate FWD AJK		Bushing,axle beam	GRM10201
	1999.02-2000.08	Rear Axle Right	Saloon FWD AJK		Bushing,axle beam	GRM10201
	1999.02-2000.08	Rear Axle Left & Right	Estate FWD AJK		Bushing,axle beam	GRM16360
	1999.02-2000.08	Rear Axle Left & Right	Saloon FWD AJK		Bushing,axle beam	GRM16360
2.7 (187 kw)	2001.05-2004.07	Rear Axle	Saloon FWD APB, BEL		Rubber Buffer,shock absorber	GRM33649
2.8 (128 kw)	1994.06-1997.10	Front Axle	Saloon FWD AAH		Protection Boot	GRM40558
	1994.06-1997.10	-	Saloon FWD AAH	Height:12.7mm	Holder,exhaust system	GRM10022
	1994.06-1997.10	-	Saloon FWD AAH	Height:14mm	Holder,exhaust system	GRM38964
	1994.06-1997.10	-	Saloon FWD AAH		Mounting,radiator	GRM12205
	1994.06-1997.10	Front	Saloon FWD AAH		Rubber Buffer,engine mounting	GRM10215
	1994.06-1997.10	Front Axle Left & Right	Saloon FWD AAH		Bushing,axle beam	GRM10123
	1994.06-1997.10	Rear Axle Left & Right	Saloon FWD AAH		Bushing,axle beam	GRM10131
	1994.06-1997.10	Rear Axle Left & Right	Saloon FWD AAH		Bushing,axle beam	GRM17359
	1994.06-1997.10	Front Axle	Saloon FWD AAH		Sleeve,control arm mounting	GRM30196
	1994.06-1997.12	Front Axle	Estate FWD AAH		Protection Boot	GRM40558
	1994.06-1997.12	-	Estate FWD AAH	Height:12.7mm	Holder,exhaust system	GRM10022
	1994.06-1997.12	-	Estate FWD AAH	Height:14mm	Holder,exhaust system	GRM38964
	1994.06-1997.12	-	Estate FWD AAH		Mounting,radiator	GRM12205
	1994.06-1997.12	Front	Estate FWD AAH		Rubber Buffer,engine mounting	GRM10215
	1994.06-1997.12	Front Axle Left & Right	Estate FWD AAH		Bushing,axle beam	GRM10123
	1994.06-1997.12	Rear Axle Left & Right	Estate FWD AAH		Bushing,axle beam	GRM10131
	1994.06-1997.12	Rear Axle Left & Right	Estate FWD AAH		Bushing,axle beam	GRM17359
	1994.06-1997.12	Front Axle	Estate FWD AAH		Sleeve,control arm mounting	GRM30196
2.8 (132 kw)	1997.10-2000.05	Front Axle	Estate FWD AGE		Protection Boot	GRM40240
	1997.10-2000.05	Front Axle	Saloon FWD AGE		Protection Boot	GRM40240
	1997.10-2000.05	Front Axle	Estate FWD AGE	For OE no:431412175D	Protection Boot	GRM40558
	1997.10-2000.05	Front Axle	Saloon FWD AGE	For OE no:431412175D	Protection Boot	GRM40558
	1997.10-2000.05	Front Axle Left & Right	Estate FWD AGE	Height:41.5mm	Spring Mounting	GRM10202
	1997.10-2000.05	Front Axle Left & Right	Saloon FWD AGE	Height:41.5mm	Spring Mounting	GRM10202
	1997.10-2000.05	Front Axle Left & Right Lower	Estate FWD AGE	Height:25mm	Spring Mounting	GRM10198
	1997.10-2000.05	Front Axle Left & Right Lower	Saloon FWD AGE	Height:25mm	Spring Mounting	GRM10198
	1997.10-2000.05	-	Estate FWD AGE	Height:85mm	Holder,exhaust system	GRM10386
	1997.10-2000.05	-	Saloon FWD AGE	Height:85mm	Holder,exhaust system	GRM10386
	1997.10-2000.05	-	Estate FWD AGE	Height:14mm	Holder,exhaust system	GRM38964
	1997.10-2000.05	-	Saloon FWD AGE	Height:14mm	Holder,exhaust system	GRM38964
	1997.10-2000.05	Rear Axle	Estate FWD AGE		Rubber Buffer,shock absorber	GRM33649
	1997.10-2000.05	Rear Axle	Saloon FWD AGE		Rubber Buffer,shock absorber	GRM33649
	1997.10-2000.05	Front Axle Left & Right	Estate FWD AGE		Rubber buffer,suspension	GRM10140
	1997.10-2000.05	Front Axle Left & Right	Saloon FWD AGE		Rubber buffer,suspension	GRM10140
	1997.10-2000.05	Front	Estate FWD AGE	Model year from:1998	Bush,mounting differential	GRM36063
	1997.10-2000.05	Front	Saloon FWD AGE	Model year from:1998	Bush,mounting differential	GRM36063
	1997.10-2000.05	Front Axle Left & Right	Estate FWD AGE		Bushing,axle beam	GRM12763
	1997.10-2000.05	Front Axle Left & Right	Saloon FWD AGE		Bushing,axle beam	GRM12763
	1997.10-2000.05	Front Axle Left & Right Inner	Estate FWD AGE		Bushing,axle beam	GRM17144
	1997.10-2000.05	Front Axle Left & Right Inner	Saloon FWD AGE		Bushing,axle beam	GRM17144
	1997.10-2000.05	Rear Axle Left	Estate FWD AGE		Bushing,axle beam	GRM10200
	1997.10-2000.05	Rear Axle Left	Saloon FWD AGE		Bushing,axle beam	GRM10200
	1997.10-2000.05	Rear Axle Right	Estate FWD AGE		Bushing,axle beam	GRM10201
	1997.10-2000.05	Rear Axle Right	Saloon FWD AGE		Bushing,axle beam	GRM10201
	1997.10-2000.05	Rear Axle Left & Right	Estate FWD AGE		Bushing,axle beam	GRM16360
	1997.10-2000.05	Rear Axle Left & Right	Saloon FWD AGE		Bushing,axle beam	GRM16360

	YEAR	FITTING POSITION	BODY STYLE & DRIVE TYPE & ENGINE	REMARKS	PRODUCT	G-AP Ref.
AUDI **A6**						
2.8 (140 kw)	1999.07-2001.04	Front Axle	Estate FWD ATX		Protection Boot	GRM40240
	1999.07-2001.04	Front Axle	Saloon FWD ATX		Protection Boot	GRM40240
	1999.07-2001.04	Front Axle	Estate FWD ATX	For OE no:431412175D	Protection Boot	GRM40558
	1999.07-2001.04	Front Axle	Saloon FWD ATX	For OE no:431412175D	Protection Boot	GRM40558
	1999.07-2001.04	Front Axle Left & Right	Estate FWD ATX	Height:41.5mm	Spring Mounting	GRM10202
	1999.07-2001.04	Front Axle Left & Right	Saloon FWD ATX		Spring Mounting	GRM10202
	1999.07-2001.04	Front Axle Left & Right Lower	Estate FWD ATX	Height:25mm	Spring Mounting	GRM10198
	1999.07-2001.04	-	Estate FWD ATX	Height:85mm	Holder,exhaust system	GRM10386
	1999.07-2001.04	-	Saloon FWD ATX	Height:85mm	Holder,exhaust system	GRM10386
	1999.07-2001.04	-	Estate FWD ATX	Height:14mm	Holder,exhaust system	GRM38964
	1999.07-2001.04	-	Saloon FWD ATX	Height:14mm	Holder,exhaust system	GRM38964
	1999.07-2001.04	Rear Axle	Estate FWD ATX		Rubber Buffer,shock absorber	GRM33649
	1999.07-2001.04	Rear Axle	Saloon FWD ATX		Rubber Buffer,shock absorber	GRM33649
	1999.07-2001.04	Front Axle Left & Right	Estate FWD ATX		Rubber buffer,suspension	GRM10140
	1999.07-2001.04	Front Axle Left & Right	Saloon FWD ATX		Rubber buffer,suspension	GRM10140
	1999.07-2001.04	Front	Estate FWD ATX	Model year to:2001	Bush,mounting differential	GRM36063
	1999.07-2001.04	Front	Saloon FWD ATX	Model year to:2001	Bush,mounting differential	GRM36063
	1999.07-2001.04	Front Axle Left & Right	Estate FWD ATX		Bushing,axle beam	GRM12763
	1999.07-2001.04	Front Axle Left & Right	Saloon FWD ATX		Bushing,axle beam	GRM12763
	1999.07-2001.04	Front Axle Left & Right Inner	Estate FWD ATX		Bushing,axle beam	GRM17144
	1999.07-2001.04	Front Axle Left & Right Inner	Saloon FWD ATX		Bushing,axle beam	GRM17144
	1999.07-2001.04	Rear Axle Left	Estate FWD ATX		Bushing,axle beam	GRM10200
	1999.07-2001.04	Rear Axle Left	Saloon FWD ATX		Bushing,axle beam	GRM10200
	1999.07-2001.04	Rear Axle Right	Estate FWD ATX		Bushing,axle beam	GRM10201
	1999.07-2001.04	Rear Axle Right	Saloon FWD ATX		Bushing,axle beam	GRM10201
	1999.07-2001.04	Rear Axle Left & Right	Estate FWD ATX		Bushing,axle beam	GRM16360
	1999.07-2001.04	Rear Axle Left & Right	Saloon FWD ATX		Bushing,axle beam	GRM16360
	2008.10-2011.03	Front Axle	Saloon FWD CCDA		Protection Boot	GRM40240
	2008.10-2011.03	Rear Axle	Saloon FWD CCDA		Protection Boot	GRM40741
	2008.10-2011.03	Rear Axle	Saloon FWD CCDA		Rubber Buffer,shock absorber	GRM33649
	2008.10-2011.03	Rear Axle	Saloon FWD CCDA	for vehicles with standard suspension,for vehicles without electronic suspension control	Rubber Buffer,shock absorber	GRM37208
	2008.10-2011.03	Rear Axle Left & Right Lower Inner	Saloon FWD CCDA		Knuckle Bushing	GRM16485
	2008.10-2011.03	Front Axle Left & Right Inner	Saloon FWD CCDA		Bushing,axle beam	GRM10379
	2008.10-2011.03	Front Axle Left & Right Outer	Saloon FWD CCDA		Bushing,axle beam	GRM35930
	2008.10-2011.08	Front Axle	Estate FWD CCDA		Protection Boot	GRM40240
	2008.10-2011.08	Rear Axle	Estate FWD CCDA		Protection Boot	GRM40741
	2008.10-2011.08	Rear Axle	Estate FWD CCDA		Rubber Buffer,shock absorber	GRM33649
	2008.10-2011.08	Rear Axle	Estate FWD CCDA	for vehicles with standard suspension,for vehicles without electronic suspension control	Rubber Buffer,shock absorber	GRM37208
	2008.10-2011.08	Rear Axle Left & Right Lower Inner	Estate FWD CCDA		Knuckle Bushing	GRM16485
	2008.10-2011.08	Front Axle Left & Right Inner	Estate FWD CCDA		Bushing,axle beam	GRM10379
	2008.10-2011.08	Front Axle Left & Right Outer	Estate FWD CCDA		Bushing,axle beam	GRM35930
2.8 (142 kw)	1995.10-1997.10	Front Axle	Estate FWD ACK		Protection Boot	GRM40558
	1995.10-1997.10	Front Axle	Saloon FWD ACK		Protection Boot	GRM40558
	1995.10-1997.10	-	Estate FWD ACK	Height:12.7mm	Holder,exhaust system	GRM10022
	1995.10-1997.10	-	Saloon FWD ACK	Height:12.7mm	Holder,exhaust system	GRM10022
	1995.10-1997.10	-	Estate FWD ACK	Height:14mm	Holder,exhaust system	GRM38964
	1995.10-1997.10	-	Saloon FWD ACK	Height:14mm	Holder,exhaust system	GRM38964
	1995.10-1997.10	-	Estate FWD ACK		Mounting,radiator	GRM12205
	1995.10-1997.10	-	Saloon FWD ACK		Mounting,radiator	GRM12205
	1995.10-1997.10	Front	Estate FWD ACK		Rubber Buffer,engine mounting	GRM10215
	1995.10-1997.10	Front	Saloon FWD ACK		Rubber Buffer,engine mounting	GRM10215
	1995.10-1997.10	Front Axle Left & Right	Estate FWD ACK		Bushing,axle beam	GRM10123
	1995.10-1997.10	Front Axle Left & Right	Saloon FWD ACK		Bushing,axle beam	GRM10123
	1995.10-1997.10	Rear Axle Left & Right	Estate FWD ACK		Bushing,axle beam	GRM10131
	1995.10-1997.10	Rear Axle Left & Right	Saloon FWD ACK		Bushing,axle beam	GRM10131
	1995.10-1997.10	Rear Axle Left & Right	Estate FWD ACK		Bushing,axle beam	GRM17359
	1995.10-1997.10	Rear Axle Left & Right	Saloon FWD ACK		Bushing,axle beam	GRM17359
	1995.10-1997.10	Front Axle	Estate FWD ACK		Sleeve,control arm mounting	GRM30196
	1995.10-1997.10	Front Axle	Saloon FWD ACK		Sleeve,control arm mounting	GRM30196
	1997.05-2001.09	Front Axle	Saloon FWD ACK/ALG/AMX/APR/AQD		Protection Boot	GRM40240
	1997.05-2001.09	Front Axle	Saloon FWD ACK/ALG/AMX/APR/AQD		Protection Boot	GRM40558
	1997.05-2001.09	Front Axle Left & Right	Saloon FWD ACK/ALG/AMX/APR/AQD	Height:41.5mm	Spring Mounting	GRM10202
	1997.05-2001.09	Front Axle Left & Right Lower	Saloon FWD ACK/ALG/AMX/APR/AQD	Height:25mm	Spring Mounting	GRM10198
	1997.05-2001.09	-	Saloon FWD ACK/ALG/AMX/APR/AQD	Height:85mm	Holder,exhaust system	GRM10386

	YEAR	FITTING POSITION	BODY STYLE & DRIVE TYPE & ENGINE	REMARKS	PRODUCT	G-AP Ref.
AUDI **A6**						
2.8 (142 kw)	1997.05-2001.09	-	Saloon FWD ACK/ALG/AMX/APR/AQD	Height:14mm	Holder,exhaust system	GRM38964
	1997.05-2001.09	Rear Axle	Saloon FWD ACK/ALG/AMX/APR/AQD		Rubber Buffer,shock absorber	GRM33649
	1997.05-2001.09	Front Axle Left & Right	Saloon FWD ACK/ALG/AMX/APR/AQD		Rubber buffer,suspension	GRM10140
	1997.05-2001.09	Front	Saloon FWD ACK/ALG/AMX/APR/AQD		Rubber Buffer,engine mounting	GRM10188
	1997.05-2001.09	Front	Saloon FWD ACK/ALG/AMX/APR/AQD	Model year from:1998,Model year to:2001	Bush,mounting differential	GRM36063
	1997.05-2001.09	Front Axle Left & Right	Saloon FWD ACK/ALG/AMX/APR/AQD		Bushing,axle beam	GRM12763
	1997.05-2001.09	Front Axle Left & Right Inner	Saloon FWD ACK/ALG/AMX/APR/AQD		Bushing,axle beam	GRM17144
	1997.05-2001.09	Rear Axle Left	Saloon FWD ACK/ALG/AMX/APR/AQD		Bushing,axle beam	GRM10200
	1997.05-2001.09	Rear Axle Right	Saloon FWD ACK/ALG/AMX/APR/AQD		Bushing,axle beam	GRM10201
	1997.05-2001.09	Rear Axle Left & Right	Saloon FWD ACK/ALG/AMX/APR/AQD		Bushing,axle beam	GRM10218
	1997.05-2001.09	Rear Axle Left & Right	Saloon FWD ACK/ALG/AMX/APR/AQD		Bushing,axle beam	GRM16360
	1997.06-2001.09	Front Axle	Estate FWD ACK/ALG/AMX/APR/AQD		Protection Boot	GRM40240
	1997.06-2001.09	Front Axle	Estate FWD ACK/ALG/AMX/APR/AQD		Protection Boot	GRM40558
	1997.06-2001.09	Front Axle Left & Right	Estate FWD ACK/ALG/AMX/APR/AQD		Spring Mounting	GRM10202
	1997.06-2001.09	-	Estate FWD ACK/ALG/AMX/APR/AQD	Height:85mm	Holder,exhaust system	GRM10386
	1997.06-2001.09	-	Estate FWD ACK/ALG/AMX/APR/AQD	Height:14mm	Holder,exhaust system	GRM38964
	1997.06-2001.09	Rear Axle	Estate FWD ACK/ALG/AMX/APR/AQD		Rubber Buffer,shock absorber	GRM33649
	1997.06-2001.09	Front Axle Left & Right	Estate FWD ACK/ALG/AMX/APR/AQD		Rubber buffer,suspension	GRM10140
	1997.06-2001.09	Front	Estate FWD ACK/ALG/AMX/APR/AQD		Rubber Buffer,engine mounting	GRM10188
	1997.06-2001.09	Front	Estate FWD ACK/ALG/AMX/APR/AQD	Model year from:1998,Model year to:2001	Bush,mounting differential	GRM36063
	1997.06-2001.09	Front Axle Left & Right	Estate FWD ACK/ALG/AMX/APR/AQD		Bushing,axle beam	GRM12763
	1997.06-2001.09	Front Axle Left & Right Inner	Estate FWD ACK/ALG/AMX/APR/AQD		Bushing,axle beam	GRM17144
	1997.06-2001.09	Rear Axle Left	Estate FWD ACK/ALG/AMX/APR/AQD		Bushing,axle beam	GRM10200
	1997.06-2001.09	Rear Axle Right	Estate FWD ACK/ALG/AMX/APR/AQD		Bushing,axle beam	GRM10201
	1997.06-2001.09	Rear Axle Left & Right	Estate FWD ACK/ALG/AMX/APR/AQD		Bushing,axle beam	GRM10218
	1997.06-2001.09	Rear Axle Left & Right	Estate FWD ACK/ALG/AMX/APR/AQD		Bushing,axle beam	GRM16360
2.8 (150 kw)	2010.11-2015.04	Rear Axle	Saloon FWD CHVA		Protection Boot	GRM40683
	2010.11-2015.04	Rear Axle	Saloon FWD CHVA		Rubber Buffer,shock absorber	GRM17982
	2010.11-2015.04	Rear Axle Left & Right Lower	Saloon FWD CHVA		Knuckle Bushing	GRM36275
	2011.05-2015.04	Rear Axle	Estate FWD CHVA		Protection Boot	GRM40683
	2011.05-2015.04	Rear Axle	Estate FWD CHVA		Rubber Buffer,shock absorber	GRM17982
	2011.05-2015.04	Rear Axle Left & Right Lower	Estate FWD CHVA		Knuckle Bushing	GRM36275
2.8 (154 kw)	2006.11-2008.10	Front Axle	Estate FWD BDX		Protection Boot	GRM40240
	2006.11-2008.10	Front Axle	Saloon FWD BDX		Protection Boot	GRM40240
	2006.11-2008.10	Rear Axle	Estate FWD BDX		Protection Boot	GRM40741
	2006.11-2008.10	Rear Axle	Saloon FWD BDX		Protection Boot	GRM40741
	2006.11-2008.10	Rear Axle	Estate FWD BDX		Rubber Buffer,shock absorber	GRM33649
	2006.11-2008.10	Rear Axle	Saloon FWD BDX		Rubber Buffer,shock absorber	GRM33649
	2006.11-2008.10	Rear Axle	Estate FWD BDX	for vehicles with standard suspension,for vehicles without electronic suspension control	Rubber Buffer,shock absorber	GRM37208
	2006.11-2008.10	Rear Axle	Saloon FWD BDX	for vehicles with standard suspension,for vehicles without electronic suspension control	Rubber Buffer,shock absorber	GRM37208
	2006.11-2008.10	Rear Axle Left & Right Lower Inner	Estate FWD BDX		Knuckle Bushing	GRM16485
	2006.11-2008.10	Rear Axle Left & Right Lower Inner	Saloon FWD BDX		Knuckle Bushing	GRM16485
	2006.11-2008.10	Front Axle Left & Right Inner	Estate FWD BDX		Bushing,axle beam	GRM10379
	2006.11-2008.10	Front Axle Left & Right Inner	Saloon FWD BDX		Bushing,axle beam	GRM10379
	2006.11-2008.10	Front Axle Left & Right Outer	Estate FWD BDX		Bushing,axle beam	GRM35930
	2006.11-2008.10	Front Axle Left & Right Outer	Saloon FWD BDX		Bushing,axle beam	GRM35930
2.8 (162 kw)	2008.10-2011.03	Front Axle	Saloon FWD CCEA		Protection Boot	GRM40240
	2008.10-2011.03	Rear Axle	Saloon FWD CCEA		Protection Boot	GRM40741
	2008.10-2011.03	Rear Axle	Saloon FWD CCEA		Rubber Buffer,shock absorber	GRM33649
	2008.10-2011.03	Rear Axle	Saloon FWD CCEA	for vehicles with standard suspension,for vehicles without electronic suspension control	Rubber Buffer,shock absorber	GRM37208
	2008.10-2011.03	Rear Axle Left & Right Lower Inner	Saloon FWD CCEA		Knuckle Bushing	GRM16485
	2008.10-2011.03	Front Axle Left & Right Inner	Saloon FWD CCEA		Bushing,axle beam	GRM10379
	2008.10-2011.03	Front Axle Left & Right Outer	Saloon FWD CCEA		Bushing,axle beam	GRM35930
	2008.10-2011.08	Front Axle	Estate FWD CCEA		Protection Boot	GRM40240
	2008.10-2011.08	Rear Axle	Estate FWD CCEA		Protection Boot	GRM40741
	2008.10-2011.08	Rear Axle	Estate FWD CCEA		Rubber Buffer,shock absorber	GRM33649
	2008.10-2011.08	Rear Axle	Estate FWD CCEA	for vehicles with standard suspension,for vehicles without electronic suspension control	Rubber Buffer,shock absorber	GRM37208
	2008.10-2011.08	Rear Axle Left & Right Lower Inner	Estate FWD CCEA		Knuckle Bushing	GRM16485
	2008.10-2011.08	Front Axle Left & Right Inner	Estate FWD CCEA		Bushing,axle beam	GRM10379
	2008.10-2011.08	Front Axle Left & Right Outer	Estate FWD CCEA		Bushing,axle beam	GRM35930
3.0 (150 kw)	2010.11-2015.04	Rear Axle	Saloon FWD CLAB		Protection Boot	GRM40683
	2010.11-2015.04	Rear Axle	Saloon FWD CLAB		Rubber Buffer,shock absorber	GRM17982
	2010.11-2015.04	Rear Axle Left & Right Lower	Saloon FWD CLAB		Knuckle Bushing	GRM36275
	2011.05-2015.04	Rear Axle	Estate FWD CLAB		Protection Boot	GRM40683

	YEAR	FITTING POSITION	BODY STYLE & DRIVE TYPE & ENGINE	REMARKS	PRODUCT	G-AP Ref.
AUDI **A6**						
3.0 (150 kw)	2011.05-2015.04	Rear Axle	Estate FWD CLAB		Rubber Buffer,shock absorber	GRM17982
	2011.05-2015.04	Rear Axle Left & Right Lower	Estate FWD CLAB		Knuckle Bushing	GRM36275
3.0 (155 kw)	2014.09-2018.09	Rear Axle	Estate FWD CTCB/CZVD		Rubber Buffer,shock absorber	GRM17982
	2014.09-2018.09	Rear Axle	Saloon FWD CTCB/CZVD		Rubber Buffer,shock absorber	GRM17982
	2014.09-2018.09	Rear Axle Left & Right Lower	Estate FWD CTCB/CZVD		Knuckle Bushing	GRM36275
	2014.09-2018.09	Rear Axle Left & Right Lower	Saloon FWD CTCB/CZVD		Knuckle Bushing	GRM36275
3.0 (160 kw)	2001.06-2005.01	Rear Axle	Saloon FWD BBJ		Rubber Buffer,shock absorber	GRM33649
	2001.06-2005.01	Rear Axle	Estate FWD BBJ		Rubber Buffer,shock absorber	GRM33649
	2001.06-2005.01	Front Axle Left & Right	Saloon FWD BBJ		Rubber buffer,suspension	GRM10140
	2001.06-2005.01	Front Axle Left & Right	Estate FWD BBJ		Rubber buffer,suspension	GRM10140
	2001.06-2005.01	Rear Axle Left	Saloon FWD BBJ		Bushing,axle beam	GRM10200
	2001.06-2005.01	Rear Axle Left	Estate FWD BBJ		Bushing,axle beam	GRM10200
	2001.06-2005.01	Rear Axle Right	Saloon FWD BBJ		Bushing,axle beam	GRM10201
	2001.06-2005.01	Rear Axle Right	Estate FWD BBJ		Bushing,axle beam	GRM10201
	2004.04-2006.05	Front Axle	Estate FWD BBJ		Protection Boot	GRM40240
	2004.04-2006.05	Front Axle	Saloon FWD BBJ		Protection Boot	GRM40240
	2004.04-2006.05	Rear Axle	Estate FWD BBJ		Protection Boot	GRM40741
	2004.04-2006.05	-	Estate FWD BBJ	Height:85mm	Holder,exhaust system	GRM10386
	2004.04-2006.05	-	Saloon FWD BBJ	Height:85mm	Holder,exhaust system	GRM10386
	2004.04-2006.05	Rear Axle	Estate FWD BBJ		Rubber Buffer,shock absorber	GRM33649
	2004.04-2006.05	Rear Axle	Saloon FWD BBJ		Rubber Buffer,shock absorber	GRM33649
	2004.04-2006.05	Rear Axle	Estate FWD BBJ	for vehicles with standard suspension,for vehicles without electronic suspension control	Rubber Buffer,shock absorber	GRM37208
	2004.04-2006.05	Rear Axle	Saloon FWD BBJ	for vehicles with standard suspension,for vehicles without electronic suspension control	Rubber Buffer,shock absorber	GRM37208
	2004.04-2006.05	Front	Estate FWD BBJ		Rubber Buffer,engine mounting	GRM17984
	2004.04-2006.05	Front	Saloon FWD BBJ		Rubber Buffer,engine mounting	GRM17984
	2004.04-2006.05	Rear Axle Left & Right Lower Inner	Estate FWD BBJ		Knuckle Bushing	GRM16485
	2004.04-2006.05	Rear Axle Left & Right Lower Inner	Saloon FWD BBJ		Knuckle Bushing	GRM16485
	2004.04-2006.05	Front Axle Left & Right Inner	Estate FWD BBJ		Bushing,axle beam	GRM10379
	2004.04-2006.05	Front Axle Left & Right Inner	Saloon FWD BBJ		Bushing,axle beam	GRM10379
	2004.04-2006.05	Front Axle Left & Right Outer	Estate FWD BBJ		Bushing,axle beam	GRM35930
	2004.04-2006.05	Front Axle Left & Right Outer	Saloon FWD BBJ		Bushing,axle beam	GRM35930
	2004.04-2006.05	Rear Axle Left	Estate FWD BBJ		Bushing,axle beam	GRM10200
	2004.04-2006.05	Rear Axle Left	Saloon FWD BBJ		Bushing,axle beam	GRM10200
	2004.04-2006.05	Rear Axle Right	Estate FWD BBJ		Bushing,axle beam	GRM10201
	2004.04-2006.05	Rear Axle Right	Saloon FWD BBJ		Bushing,axle beam	GRM10201
	2014.09-2018.09	Rear Axle	Estate FWD CTCC/CZVB		Rubber Buffer,shock absorber	GRM17982
	2014.09-2018.09	Rear Axle	Saloon FWD CTCC/CZVB		Rubber Buffer,shock absorber	GRM17982
	2014.09-2018.09	Rear Axle Left & Right Lower	Estate FWD CTCC/CZVB		Knuckle Bushing	GRM36275
	2014.09-2018.09	Rear Axle Left & Right Lower	Saloon FWD CTCC/CZVB		Knuckle Bushing	GRM36275
3.0 (162 kw)	2001.04-2004.07	Front Axle	Saloon FWD ASN		Protection Boot	GRM40240
	2001.04-2004.07	Front Axle	Saloon FWD ASN	For OE no:431412175D	Protection Boot	GRM40558
	2001.04-2004.07	Front Axle Left & Right	Saloon FWD ASN	Height:41.5mm	Spring Mounting	GRM10202
	2001.04-2004.07	Front Axle Left & Right Lower	Saloon FWD ASN	Height:25mm	Spring Mounting	GRM10198
	2001.04-2004.07	-	Saloon FWD ASN	Height:85mm	Holder,exhaust system	GRM10386
	2001.04-2004.07	-	Saloon FWD ASN	Height:14mm	Holder,exhaust system	GRM38964
	2001.04-2004.07	Rear Axle	Saloon FWD ASN		Rubber Buffer,shock absorber	GRM33649
	2001.04-2004.07	Front Axle Left & Right	Saloon FWD ASN		Rubber buffer,suspension	GRM10140
	2001.04-2004.07	Front	Saloon FWD ASN		Rubber Buffer,engine mounting	GRM17984
	2001.04-2004.07	Front Axle Left & Right	Saloon FWD ASN		Bushing,axle beam	GRM12763
	2001.04-2004.07	Front Axle Left & Right Inner	Saloon FWD ASN		Bushing,axle beam	GRM17144
	2001.04-2004.07	Rear Axle Left	Saloon FWD ASN		Bushing,axle beam	GRM10200
	2001.04-2004.07	Rear Axle Right	Saloon FWD ASN		Bushing,axle beam	GRM10201
	2001.04-2004.07	Rear Axle Left & Right	Saloon FWD ASN		Bushing,axle beam	GRM16360
	2001.04-2005.01	Front Axle	Estate FWD ASN		Protection Boot	GRM40240
	2001.04-2005.01	Front Axle	Estate FWD ASN	For OE no:431412175D	Protection Boot	GRM40558
	2001.04-2005.01	Front Axle Left & Right	Estate FWD ASN	Height:41.5mm	Spring Mounting	GRM10202
	2001.04-2005.01	Front Axle Left & Right Lower	Estate FWD ASN	Height:25mm	Spring Mounting	GRM10198
	2001.04-2005.01	-	Estate FWD ASN	Height:85mm	Holder,exhaust system	GRM10386
	2001.04-2005.01	-	Estate FWD ASN	Height:14mm	Holder,exhaust system	GRM38964
	2001.04-2005.01	Rear Axle	Estate FWD ASN		Rubber Buffer,shock absorber	GRM33649
	2001.04-2005.01	Front Axle Left & Right	Estate FWD ASN		Rubber buffer,suspension	GRM10140
	2001.04-2005.01	Front	Estate FWD ASN		Rubber Buffer,engine mounting	GRM17984
	2001.04-2005.01	Front Axle Left & Right	Estate FWD ASN		Bushing,axle beam	GRM12763
	2001.04-2005.01	Front Axle Left & Right Inner	Estate FWD ASN		Bushing,axle beam	GRM17144

	YEAR	FITTING POSITION	BODY STYLE & DRIVE TYPE & ENGINE	REMARKS	PRODUCT	G-AP Ref.
AUDI **A6**						
3.0 (162 kw)	2001.04-2005.01	Rear Axle Left	Estate FWD ASN		Bushing,axle beam	GRM10200
	2001.04-2005.01	Rear Axle Right	Estate FWD ASN		Bushing,axle beam	GRM10201
	2001.04-2005.01	Rear Axle Left & Right	Estate FWD ASN		Bushing,axle beam	GRM16360
3.2 (188 kw)	2004.04-2009.05	Front Axle	Saloon FWD AUK/BKH		Protection Boot	GRM40240
	2004.04-2009.05	Rear Axle	Saloon FWD AUK/BKH		Protection Boot	GRM40741
	2004.04-2009.05	-	Saloon FWD AUK/BKH	Height:85mm	Holder,exhaust system	GRM10386
	2004.04-2009.05	Rear Axle	Saloon FWD AUK/BKH		Rubber Buffer,shock absorber	GRM33649
	2004.04-2009.05	Rear Axle	Saloon FWD AUK/BKH	for vehicles with standard suspension,for vehicles without electronic suspension control	Rubber Buffer,shock absorber	GRM37208
	2004.04-2009.05	Front	Saloon FWD AUK/BKH		Rubber Buffer,engine mounting	GRM17984
	2004.04-2009.05	Rear Axle Left & Right Lower Inner	Saloon FWD AUK/BKH		Knuckle Bushing	GRM16485
	2004.04-2009.05	Front Axle Left & Right Inner	Saloon FWD AUK/BKH		Bushing,axle beam	GRM10379
	2004.04-2009.05	Front Axle Left & Right Outer	Saloon FWD AUK/BKH		Bushing,axle beam	GRM35930
	2004.04-2009.05	Rear Axle Left	Saloon FWD AUK/BKH		Bushing,axle beam	GRM10200
	2004.04-2009.05	Rear Axle Right	Saloon FWD AUK/BKH		Bushing,axle beam	GRM10201
	2005.03-2008.10	Front Axle	Estate FWD AUK		Protection Boot	GRM40240
	2005.03-2008.10	Rear Axle	Estate FWD AUK		Protection Boot	GRM40741
	2005.03-2008.10	-	Estate FWD AUK	Height:85mm	Holder,exhaust system	GRM10386
	2005.03-2008.10	Rear Axle	Estate FWD AUK		Rubber Buffer,shock absorber	GRM33649
	2005.03-2008.10	Rear Axle	Estate FWD AUK	for vehicles with standard suspension,for vehicles without electronic suspension control	Rubber Buffer,shock absorber	GRM37208
	2005.03-2008.10	Front	Estate FWD AUK		Rubber Buffer,engine mounting	GRM17984
	2005.03-2008.10	Rear Axle Left & Right Lower Inner	Estate FWD AUK		Knuckle Bushing	GRM16485
	2005.03-2008.10	Front Axle Left & Right Inner	Estate FWD AUK		Bushing,axle beam	GRM10379
	2005.03-2008.10	Front Axle Left & Right Outer	Estate FWD AUK		Bushing,axle beam	GRM35930
	2005.03-2008.10	Rear Axle Left	Estate FWD AUK		Bushing,axle beam	GRM10200
	2005.03-2008.10	Rear Axle Right	Estate FWD AUK		Bushing,axle beam	GRM10201
3.2 (195 kw)	2009.05-2011.03	Front Axle	Saloon FWD CALA		Protection Boot	GRM40240
	2009.05-2011.03	Rear Axle	Saloon FWD CALA		Protection Boot	GRM40741
	2009.05-2011.03	Rear Axle	Saloon FWD CALA		Rubber Buffer,shock absorber	GRM33649
	2009.05-2011.03	Rear Axle	Saloon FWD CALA	for vehicles with standard suspension,for vehicles without electronic suspension control	Rubber Buffer,shock absorber	GRM37208
	2009.05-2011.03	Rear Axle Left & Right Lower Inner	Saloon FWD CALA		Knuckle Bushing	GRM16485
	2009.05-2011.03	Front Axle Left & Right Inner	Saloon FWD CALA		Bushing,axle beam	GRM10379
	2009.05-2011.03	Front Axle Left & Right Outer	Saloon FWD CALA		Bushing,axle beam	GRM35930
3.7 (191 kw)	1999.03-2005.01	Front Axle	Saloon FWD AQG		Protection Boot	GRM40240
	1999.03-2005.01	Front Axle	Estate FWD AQG		Protection Boot	GRM40240
	1999.03-2005.01	Front Axle	Saloon FWD AQG	For OE no:431412175D	Protection Boot	GRM40558
	1999.03-2005.01	Front Axle	Estate FWD AQG	For OE no:431412175D	Protection Boot	GRM40558
	1999.03-2005.01	Front Axle Left & Right	Saloon FWD AQG		Spring Mounting	GRM10202
	1999.03-2005.01	Front Axle Left & Right	Estate FWD AQG		Spring Mounting	GRM10202
	1999.03-2005.01	Front Axle Left & Right Lower	Saloon FWD AQG		Spring Mounting	GRM10198
	1999.03-2005.01	-	Saloon FWD AQG	Height:85mm	Holder,exhaust system	GRM10386
	1999.03-2005.01	-	Estate FWD AQG	Height:85mm	Holder,exhaust system	GRM10386
	1999.03-2005.01	-	Saloon FWD AQG	Height:14mm	Holder,exhaust system	GRM38964
	1999.03-2005.01	-	Estate FWD AQG	Height:14mm	Holder,exhaust system	GRM38964
	1999.03-2005.01	Rear Axle	Saloon FWD AQG		Rubber Buffer,shock absorber	GRM33649
	1999.03-2005.01	Rear Axle	Estate FWD AQG		Rubber Buffer,shock absorber	GRM33649
	1999.03-2005.01	Front Axle Left & Right	Saloon FWD AQG		Rubber buffer,suspension	GRM10140
	1999.03-2005.01	Front Axle Left & Right	Estate FWD AQG		Rubber buffer,suspension	GRM10140
	1999.03-2005.01	Rear Axle Left	Saloon FWD AQG		Bushing,axle beam	GRM10200
	1999.03-2005.01	Rear Axle Left	Estate FWD AQG		Bushing,axle beam	GRM10200
	1999.03-2005.01	Rear Axle Right	Saloon FWD AQG		Bushing,axle beam	GRM10201
	1999.03-2005.01	Rear Axle Right	Estate FWD AQG		Bushing,axle beam	GRM10201
A6 Allroad Quattro						
2.7 (120 kw)	2006.05-2011.08	Rear Axle Left & Right Lower Inner	Estate 4WD BSG/CAND		Knuckle Bushing	GRM16485
	2006.05-2011.08	Front Axle Left & Right Inner	Estate 4WD BSG/CAND		Bushing,axle beam	GRM10379
	2006.05-2011.08	Front Axle Left & Right Outer	Estate 4WD BSG/CAND		Bushing,axle beam	GRM35930
2.7 (132 kw)	2006.03-2008.10	Rear Axle Left & Right Lower Inner	Estate 4WD BPP		Knuckle Bushing	GRM16485
	2006.03-2008.10	Front Axle Left & Right Inner	Estate 4WD BPP		Bushing,axle beam	GRM10379
	2006.03-2008.10	Front Axle Left & Right Outer	Estate 4WD BPP		Bushing,axle beam	GRM35930
2.7 (140 kw)	2008.10-2011.08	Rear Axle Left & Right Lower Inner	Estate 4WD CANC		Knuckle Bushing	GRM16485
	2008.10-2011.08	Front Axle Left & Right Inner	Estate 4WD CANC		Bushing,axle beam	GRM10379
	2008.10-2011.08	Front Axle Left & Right Outer	Estate 4WD CANC		Bushing,axle beam	GRM35930
3.0 (140 kw)	2015.11-2018.09	Rear Axle Left & Right Lower	Estate 4WD CZVF		Knuckle Bushing	GRM36275
3.0 (150 kw)	2012.01-2014.12	Rear Axle Left & Right Lower	Estate 4WD CLAA		Knuckle Bushing	GRM36275
	2012.01-2014.12	Front Axle Left & Right Outer	Estate 4WD CLAA		Bushing,axle beam	GRM35930

	YEAR	FITTING POSITION	BODY STYLE & DRIVE TYPE & ENGINE	REMARKS	PRODUCT	G-AP Ref.
AUDI **A6 Allroad Quattro**						
3.0 (155 kw)	2006.05-2011.08	Rear Axle Left & Right Lower Inner	Estate 4WD BNG/CDYB		Knuckle Bushing	GRM16485
	2006.05-2011.08	Front Axle Left & Right Inner	Estate 4WD BNG/CDYB		Bushing,axle beam	GRM10379
	2006.05-2011.08	Front Axle Left & Right Outer	Estate 4WD BNG/CDYB		Bushing,axle beam	GRM35930
	2014.09-2018.09	Rear Axle Left & Right Lower	Estate 4WD CRTF/CZVC		Knuckle Bushing	GRM36275
3.0 (160 kw)	2014.09-2018.09	Rear Axle Left & Right Lower	Estate 4WD CRTE/CZVA		Knuckle Bushing	GRM36275
3.0 (171 kw)	2006.05-2008.10	Rear Axle Left & Right Lower Inner	Estate 4WD ASB		Knuckle Bushing	GRM16485
	2006.05-2008.10	Front Axle Left & Right Inner	Estate 4WD ASB		Bushing,axle beam	GRM10379
	2006.05-2008.10	Front Axle Left & Right Outer	Estate 4WD ASB		Bushing,axle beam	GRM35930
3.0 (176 kw)	2008.10-2011.08	Rear Axle Left & Right Lower Inner	Estate 4WD CDYA/CDYC		Knuckle Bushing	GRM16485
	2008.10-2011.08	Front Axle Left & Right Inner	Estate 4WD CDYA/CDYC		Bushing,axle beam	GRM10379
	2008.10-2011.08	Front Axle Left & Right Outer	Estate 4WD CDYA/CDYC		Bushing,axle beam	GRM35930
3.0 (180 kw)	2012.01-2016.06	Rear Axle Left & Right Lower	Estate 4WD CDUD/CKVC		Knuckle Bushing	GRM36275
	2012.01-2016.06	Front Axle Left & Right Outer	Estate 4WD CDUD/CKVC		Bushing,axle beam	GRM35930
3.0 (200 kw)	2014.09-2018.09	Rear Axle Left & Right Lower	Estate 4WD CRTD		Knuckle Bushing	GRM36275
3.0 (213 kw)	2008.10-2011.08	Rear Axle Left & Right Lower Inner	Estate 4WD CAJA		Knuckle Bushing	GRM16485
	2008.10-2011.08	Front Axle Left & Right Inner	Estate 4WD CAJA		Bushing,axle beam	GRM10379
	2008.10-2011.08	Front Axle Left & Right Outer	Estate 4WD CAJA		Bushing,axle beam	GRM35930
3.0 (228 kw)	2012.01-2014.12	Rear Axle Left & Right Lower	Estate 4WD CGWD		Knuckle Bushing	GRM36275
	2012.01-2014.12	Front Axle Left & Right Outer	Estate 4WD CGWD		Bushing,axle beam	GRM35930
3.0 (230 kw)	2012.01-2014.12	Rear Axle Left & Right Lower	Estate 4WD CGQB		Knuckle Bushing	GRM36275
	2012.01-2014.12	Front Axle Left & Right Outer	Estate 4WD CGQB		Bushing,axle beam	GRM35930
3.0 (235 kw)	2012.01-2018.09	Rear Axle Left & Right Lower	Estate 4WD CVUA		Knuckle Bushing	GRM36275
3.0 (245 kw)	2014.09-2018.09	Rear Axle	Estate 4WD CREC		Holder,exhaust system	GRM13851
	2014.09-2018.09	Rear Axle Left & Right Lower	Estate 4WD CREC		Knuckle Bushing	GRM36275
3.2 (188 kw)	2006.05-2008.10	Rear Axle Left & Right Lower Inner	Estate 4WD AUK		Knuckle Bushing	GRM16485
	2006.05-2008.10	Front Axle Left & Right Inner	Estate 4WD AUK		Bushing,axle beam	GRM10379
	2006.05-2008.10	Front Axle Left & Right Outer	Estate 4WD AUK		Bushing,axle beam	GRM35930
4.2 (257 kw)	2006.05-2010.12	Rear Axle Left & Right Lower Inner	Estate 4WD BVJ		Knuckle Bushing	GRM16485
	2006.05-2010.12	Front Axle Left & Right Inner	Estate 4WD BVJ		Bushing,axle beam	GRM10379
	2006.05-2010.12	Front Axle Left & Right Outer	Estate 4WD BVJ		Bushing,axle beam	GRM35930
A6 Avant Quattro						
3.0 (164 kw)	2001.09-2004.12	Front	Estate 4WD AVK	For PR code:1VG,1VH,1X1,Model year from:2002	Bush,mounting differential	GRM36063
A6 Quattro						
1.8 (92 kw)	1995.10-1997.04	Front Axle	Saloon 4WD ADR		Protection Boot	GRM40558
	1995.10-1997.04	-	Saloon 4WD ADR		Holder,exhaust system	GRM38964
	1995.10-1997.04	-	Saloon 4WD ADR		Mounting,radiator	GRM12205
	1995.10-1997.04	Rear Axle Left & Right Lower	Saloon 4WD ADR		Knuckle Bushing	GRM12764
	1995.10-1997.04	Front Axle Left & Right	Saloon 4WD ADR		Bushing,axle beam	GRM10123
	1995.10-1997.04	Front Axle	Saloon 4WD ADR		Sleeve,control arm mounting	GRM30196
	1995.10-1997.10	Front Axle	Estate 4WD ADR		Protection Boot	GRM40558
	1995.10-1997.10	-	Estate 4WD ADR		Holder,exhaust system	GRM38964
	1995.10-1997.10	-	Estate 4WD ADR		Mounting,radiator	GRM12205
	1995.10-1997.10	Rear Axle Left & Right Lower	Estate 4WD ADR		Knuckle Bushing	GRM12764
	1995.10-1997.10	Front Axle Left & Right	Estate 4WD ADR		Bushing,axle beam	GRM10123
	1995.10-1997.10	Front Axle	Estate 4WD ADR		Sleeve,control arm mounting	GRM30196
1.8 (110 kw)	1997.04-2005.01	Front Axle	Estate 4WD AEB/ANB/APU/ARK/AWT		Protection Boot	GRM40240
	1997.04-2005.01	Front Axle	Saloon 4WD AEB/ANB/APU/ARK/AWT		Protection Boot	GRM40240
	1997.04-2005.01	Front Axle	Estate 4WD AEB/ANB/APU/ARK/AWT	For OE no:431412175D	Protection Boot	GRM40558
	1997.04-2005.01	Front Axle	Saloon 4WD AEB/ANB/APU/ARK/AWT	For OE no:431412175D	Protection Boot	GRM40558
	1997.04-2005.01	Front Axle Left & Right Lower	Estate 4WD AEB/ANB/APU/ARK/AWT		Spring Mounting	GRM10198
	1997.04-2005.01	Front Axle Left & Right Lower	Saloon 4WD AEB/ANB/APU/ARK/AWT		Spring Mounting	GRM10198
	1997.04-2005.01	-	Estate 4WD AEB/ANB/APU/ARK/AWT		Holder,exhaust system	GRM38964
	1997.04-2005.01	-	Saloon 4WD AEB/ANB/APU/ARK/AWT		Holder,exhaust system	GRM38964
	1997.04-2005.01	Front Axle Left & Right	Estate 4WD AEB/ANB/APU/ARK/AWT		Rubber buffer,suspension	GRM10140
	1997.04-2005.01	Front Axle Left & Right	Saloon 4WD AEB/ANB/APU/ARK/AWT		Rubber buffer,suspension	GRM10140
	1997.04-2005.01	Front	Estate 4WD AEB/ANB/APU/ARK/AWT		Rubber Buffer,engine mounting	GRM10188
	1997.04-2005.01	Front	Saloon 4WD AEB/ANB/APU/ARK/AWT		Rubber Buffer,engine mounting	GRM10188
	1997.04-2005.01	Front	Estate 4WD AEB/ANB/APU/ARK/AWT	Model year from:1998	Bush,mounting differential	GRM36063
	1997.04-2005.01	Front	Saloon 4WD AEB/ANB/APU/ARK/AWT	Model year from:1998	Bush,mounting differential	GRM36063
	1997.04-2005.01	Rear Axle Left & Right	Estate 4WD AEB/ANB/APU/ARK/AWT		Knuckle Bushing	GRM30500
	1997.04-2005.01	Rear Axle Left & Right	Saloon 4WD AEB/ANB/APU/ARK/AWT		Knuckle Bushing	GRM30500
	1997.04-2005.01	Front Axle Left Inner	Estate 4WD AEB/ANB/APU/ARK/AWT	Height:76mm	Bushing,axle beam	GRM10196
	1997.04-2005.01	Front Axle Left Inner	Saloon 4WD AEB/ANB/APU/ARK/AWT	Height:76mm	Bushing,axle beam	GRM10196
	1997.04-2005.01	Front Axle Left & Right Inner	Estate 4WD AEB/ANB/APU/ARK/AWT		Bushing,axle beam	GRM17144

YEAR	FITTING POSITION	BODY STYLE & DRIVE TYPE & ENGINE	REMARKS	PRODUCT	G-AP Ref.
AUDI **A6 Quattro**					
1.8 (110 kw)	1997.04-2005.01	Front Axle Left & Right Inner	Saloon 4WD AEB/ANB/APU/ARK/AWT		Bushing,axle beam	GRM17144
	1997.04-2005.01	Rear Axle Left & Right	Estate 4WD AEB/ANB/APU/ARK/AWT	Height:87mm	Bushing,axle beam	GRM10218
	1997.04-2005.01	Rear Axle Left & Right	Saloon 4WD AEB/ANB/APU/ARK/AWT	Height:87mm	Bushing,axle beam	GRM10218
	1997.04-2005.01	Rear Axle Left & Right	Estate 4WD AEB/ANB/APU/ARK/AWT		Bushing,axle beam	GRM16360
	1997.04-2005.01	Rear Axle Left & Right	Saloon 4WD AEB/ANB/APU/ARK/AWT		Bushing,axle beam	GRM16360
1.8 (132 kw)	1997.11-2000.10	Front Axle	Estate 4WD AJL		Protection Boot	GRM40240
	1997.11-2000.10	Front Axle	Saloon 4WD AJL		Protection Boot	GRM40240
	1997.11-2000.10	Front Axle	Estate 4WD AJL	For OE no:431412175D	Protection Boot	GRM40558
	1997.11-2000.10	Front Axle	Saloon 4WD AJL	For OE no:431412175D	Protection Boot	GRM40558
	1997.11-2000.10	Front Axle Left & Right Lower	Estate 4WD AJL		Spring Mounting	GRM10198
	1997.11-2000.10	Front Axle Left & Right Lower	Saloon 4WD AJL		Spring Mounting	GRM10198
	1997.11-2000.10	-	Estate 4WD AJL		Holder,exhaust system	GRM38964
	1997.11-2000.10	-	Saloon 4WD AJL		Holder,exhaust system	GRM38964
	1997.11-2000.10	Front Axle Left & Right	Estate 4WD AJL		Rubber buffer,suspension	GRM10140
	1997.11-2000.10	Front Axle Left & Right	Saloon 4WD AJL		Rubber buffer,suspension	GRM10140
	1997.11-2000.10	Front	Estate 4WD AJL	Model year from:1998,Model year to:2001	Bush,mounting differential	GRM36063
	1997.11-2000.10	Front	Saloon 4WD AJL	Model year from:1998,Model year to:2001	Bush,mounting differential	GRM36063
	1997.11-2000.10	Rear Axle Left & Right	Estate 4WD AJL		Knuckle Bushing	GRM30500
	1997.11-2000.10	Rear Axle Left & Right	Saloon 4WD AJL		Knuckle Bushing	GRM30500
	1997.11-2000.10	Front Axle Left & Right Inner	Estate 4WD AJL		Bushing,axle beam	GRM17144
	1997.11-2000.10	Front Axle Left & Right Inner	Saloon 4WD AJL		Bushing,axle beam	GRM17144
	1997.11-2000.10	Rear Axle Left & Right	Saloon 4WD AJL		Bushing,axle beam	GRM10218
	1997.11-2000.10	Rear Axle Left & Right	Estate 4WD AJL		Bushing,axle beam	GRM16360
	1997.11-2000.10	Rear Axle Left & Right	Saloon 4WD AJL		Bushing,axle beam	GRM16360
2.0 (103 kw)	1994.06-1997.04	Front Axle	Saloon 4WD ACE		Protection Boot	GRM40558
	1994.06-1997.04	-	Saloon 4WD ACE		Holder,exhaust system	GRM38964
	1994.06-1997.04	-	Saloon 4WD ACE		Mounting,radiator	GRM12205
	1994.06-1997.04	Front	Saloon 4WD ACE		Rubber Buffer,engine mounting	GRM10188
	1994.06-1997.04	Rear Axle Left & Right Lower	Saloon 4WD ACE		Knuckle Bushing	GRM12764
	1994.06-1997.04	Front Axle Left & Right	Saloon 4WD ACE		Bushing,axle beam	GRM10123
	1994.06-1997.04	Front Axle	Saloon 4WD ACE		Sleeve,control arm mounting	GRM30196
	1994.06-1997.10	Front Axle	Estate 4WD ACE		Protection Boot	GRM40558
	1994.06-1997.10	-	Estate 4WD ACE		Holder,exhaust system	GRM38964
	1994.06-1997.10	-	Estate 4WD ACE		Mounting,radiator	GRM12205
	1994.06-1997.10	Front	Estate 4WD ACE		Rubber Buffer,engine mounting	GRM10188
	1994.06-1997.10	Rear Axle Left & Right Lower	Estate 4WD ACE		Knuckle Bushing	GRM12764
	1994.06-1997.10	Front Axle Left & Right	Estate 4WD ACE		Bushing,axle beam	GRM10123
	1994.06-1997.10	Front Axle	Estate 4WD ACE		Sleeve,control arm mounting	GRM30196
2.0 (140 kw)	2015.04-2018.09	Rear Axle	Estate 4WD CNHA/DDDA		Rubber Buffer,shock absorber	GRM17982
	2015.04-2018.09	Rear Axle	Saloon 4WD CNHA/DDDA		Rubber Buffer,shock absorber	GRM17982
	2015.04-2018.09	Rear Axle Left & Right Lower	Estate 4WD CNHA/DDDA		Knuckle Bushing	GRM36275
	2015.04-2018.09	Rear Axle Left & Right Lower	Saloon 4WD CNHA/DDDA		Knuckle Bushing	GRM36275
2.0 (155 kw)	2011.05-2015.04	Rear Axle	Saloon 4WD CAEB		Protection Boot	GRM40683
	2011.05-2015.04	Rear Axle	Saloon 4WD CAEB		Rubber Buffer,shock absorber	GRM17982
	2011.05-2015.04	Rear Axle Left & Right Lower	Saloon 4WD CAEB		Knuckle Bushing	GRM36275
2.0 (162 kw)	2013.05-2018.09	Rear Axle	Saloon 4WD CAED		Protection Boot	GRM40683
	2013.05-2018.09	Rear Axle Left & Right Lower	Saloon 4WD CAED		Knuckle Bushing	GRM36275
2.0 (183 kw)	2015.05-2018.09	Rear Axle	Saloon 4WD CYPB		Rubber Buffer,shock absorber	GRM17982
	2015.05-2018.09	Rear Axle	Estate 4WD CYPB		Rubber Buffer,shock absorber	GRM17982
	2015.05-2018.09	Rear Axle Left & Right Lower	Saloon 4WD CYPB		Knuckle Bushing	GRM36275
	2015.05-2018.09	Rear Axle Left & Right Lower	Estate 4WD CYPB		Knuckle Bushing	GRM36275
2.0 (185 kw)	2014.11-2018.09	Rear Axle	Saloon 4WD CYNB/CYPA		Rubber Buffer,shock absorber	GRM17982
	2014.11-2018.09	Rear Axle Left & Right Lower	Saloon 4WD CYNB/CYPA		Knuckle Bushing	GRM36275
	2015.05-2018.09	Rear Axle	Estate 4WD CYPA		Rubber Buffer,shock absorber	GRM17982
	2015.05-2018.09	Rear Axle Left & Right Lower	Estate 4WD CYPA		Knuckle Bushing	GRM36275
2.3 (98 kw)	1994.08-1995.06	Front Axle	Estate 4WD AAR		Protection Boot	GRM40558
	1994.08-1995.06	Front Axle	Saloon 4WD AAR		Protection Boot	GRM40558
	1994.08-1995.06	-	Estate 4WD AAR		Holder,exhaust system	GRM38964
	1994.08-1995.06	-	Saloon 4WD AAR		Holder,exhaust system	GRM38964
	1994.08-1995.06	-	Estate 4WD AAR		Mounting,radiator	GRM12205
	1994.08-1995.06	-	Saloon 4WD AAR		Mounting,radiator	GRM12205
	1994.08-1995.06	Front	Estate 4WD AAR		Rubber Buffer,engine mounting	GRM10188
	1994.08-1995.06	Front	Saloon 4WD AAR		Rubber Buffer,engine mounting	GRM10188
	1994.08-1995.06	Rear Axle Left & Right Lower	Estate 4WD AAR		Knuckle Bushing	GRM12764

	YEAR	FITTING POSITION	BODY STYLE & DRIVE TYPE & ENGINE	REMARKS	PRODUCT	G-AP Ref.
AUDI **A6 Quattro**						
2.3 (98 kw)	1994.08-1995.06	Rear Axle Left & Right Lower	Saloon 4WD AAR		Knuckle Bushing	GRM12764
	1994.08-1995.06	Front Axle Left & Right	Estate 4WD AAR		Bushing,axle beam	GRM10123
	1994.08-1995.06	Front Axle Left & Right	Saloon 4WD AAR		Bushing,axle beam	GRM10123
	1994.08-1995.06	Front Axle	Estate 4WD AAR		Sleeve,control arm mounting	GRM30196
	1994.08-1995.06	Front Axle	Saloon 4WD AAR		Sleeve,control arm mounting	GRM30196
2.4 (115 kw)	1998.08-2001.05	Front Axle	Estate 4WD APC		Protection Boot	GRM40240
	1998.08-2001.05	Front Axle	Saloon 4WD APC		Protection Boot	GRM40240
	1998.08-2001.05	Front Axle	Estate 4WD APC	For OE no:431412175D	Protection Boot	GRM40558
	1998.08-2001.05	Front Axle	Saloon 4WD APC	For OE no:431412175D	Protection Boot	GRM40558
	1998.08-2001.05	Front Axle Left & Right Lower	Estate 4WD APC		Spring Mounting	GRM10198
	1998.08-2001.05	Front Axle Left & Right Lower	Saloon 4WD APC		Spring Mounting	GRM10198
	1998.08-2001.05	-	Estate 4WD APC		Holder,exhaust system	GRM38964
	1998.08-2001.05	-	Saloon 4WD APC		Holder,exhaust system	GRM38964
	1998.08-2001.05	Front Axle Left & Right	Estate 4WD APC		Rubber buffer,suspension	GRM10140
	1998.08-2001.05	Front Axle Left & Right	Saloon 4WD APC		Rubber buffer,suspension	GRM10140
	1998.08-2001.05	Front	Estate 4WD APC		Bush,mounting differential	GRM36063
	1998.08-2001.05	Front	Saloon 4WD APC		Bush,mounting differential	GRM36063
	1998.08-2001.05	Rear Axle Left & Right	Estate 4WD APC		Knuckle Bushing	GRM30500
	1998.08-2001.05	Rear Axle Left & Right	Saloon 4WD APC		Knuckle Bushing	GRM30500
	1998.08-2001.05	Front Axle Left & Right Inner	Estate 4WD APC		Bushing,axle beam	GRM17144
	1998.08-2001.05	Front Axle Left & Right Inner	Saloon 4WD APC		Bushing,axle beam	GRM17144
	1998.08-2001.05	Rear Axle Left & Right	Estate 4WD APC		Bushing,axle beam	GRM16360
	1998.08-2001.05	Rear Axle Left & Right	Saloon 4WD APC		Bushing,axle beam	GRM16360
2.4 (120 kw)	1997.05-2001.05	Front Axle	Saloon 4WD AJG/APZ		Protection Boot	GRM40240
	1997.05-2001.05	Front Axle	Saloon 4WD AJG/APZ	For OE no:431412175D	Protection Boot	GRM40558
	1997.05-2001.05	Front Axle Left & Right Lower	Saloon 4WD AJG/APZ		Spring Mounting	GRM10198
	1997.05-2001.05	-	Saloon 4WD AJG/APZ		Holder,exhaust system	GRM38964
	1997.05-2001.05	Front Axle Left & Right	Saloon 4WD AJG/APZ		Rubber buffer,suspension	GRM10140
	1997.05-2001.05	Front	Saloon 4WD AJG/APZ	Model year from:1998,Model year to:2001	Bush,mounting differential	GRM36063
	1997.05-2001.05	Rear Axle Left & Right	Saloon 4WD AJG/APZ		Knuckle Bushing	GRM30500
	1997.05-2001.05	Front Axle Left & Right Inner	Saloon 4WD AJG/APZ		Bushing,axle beam	GRM17144
	1997.05-2001.05	Rear Axle Left & Right	Saloon 4WD AJG/APZ		Bushing,axle beam	GRM16360
	1997.12-2001.05	Front Axle	Estate 4WD AJG/APZ		Protection Boot	GRM40240
	1997.12-2001.05	Front Axle	Estate 4WD AJG/APZ	For OE no:431412175D	Protection Boot	GRM40558
	1997.12-2001.05	Front Axle Left & Right Lower	Estate 4WD AJG/APZ		Spring Mounting	GRM10198
	1997.12-2001.05	-	Estate 4WD AJG/APZ		Holder,exhaust system	GRM38964
	1997.12-2001.05	Front Axle Left & Right	Estate 4WD AJG/APZ		Rubber buffer,suspension	GRM10140
	1997.12-2001.05	Front	Estate 4WD AJG/APZ	Model year from:1998,Model year to:2001	Bush,mounting differential	GRM36063
	1997.12-2001.05	Rear Axle Left & Right	Estate 4WD AJG/APZ		Knuckle Bushing	GRM30500
	1997.12-2001.05	Front Axle Left & Right Inner	Estate 4WD AJG/APZ		Bushing,axle beam	GRM17144
	1997.12-2001.05	Rear Axle Left & Right	Estate 4WD AJG/APZ		Bushing,axle beam	GRM16360
2.4 (121 kw)	1997.01-2001.09	Front Axle	Estate 4WD AGA/ALF/AML/APS/ARJ		Protection Boot	GRM40240
	1997.01-2001.09	Front Axle	Estate 4WD AGA/ALF/AML/APS/ARJ	For OE no:431412175D	Protection Boot	GRM40558
	1997.01-2001.09	Front Axle Left & Right Lower	Estate 4WD AGA/ALF/AML/APS/ARJ		Spring Mounting	GRM10198
	1997.01-2001.09	-	Estate 4WD AGA/ALF/AML/APS/ARJ		Holder,exhaust system	GRM38964
	1997.01-2001.09	Front Axle Left & Right	Estate 4WD AGA/ALF/AML/APS/ARJ		Rubber buffer,suspension	GRM10140
	1997.01-2001.09	Front	Estate 4WD AGA/ALF/AML/APS/ARJ		Rubber Buffer,engine mounting	GRM10188
	1997.01-2001.09	Front	Estate 4WD AGA/ALF/AML/APS/ARJ	Model year from:1998,Model year to:2001	Bush,mounting differential	GRM36063
	1997.01-2001.09	Rear Axle Left & Right	Estate 4WD AGA/ALF/AML/APS/ARJ		Knuckle Bushing	GRM30500
	1997.01-2001.09	Front Axle Left & Right Inner	Estate 4WD AGA/ALF/AML/APS/ARJ		Bushing,axle beam	GRM17144
	1997.01-2001.09	Rear Axle Left & Right	Estate 4WD AGA/ALF/AML/APS/ARJ		Bushing,axle beam	GRM10218
	1997.01-2001.09	Rear Axle Left & Right	Estate 4WD AGA/ALF/AML/APS/ARJ		Bushing,axle beam	GRM16360
	1997.05-2001.05	Front Axle	Saloon 4WD AGA/ALF/AML/APS/ARJ		Protection Boot	GRM40240
	1997.05-2001.05	Front Axle	Saloon 4WD AGA/ALF/AML/APS/ARJ	For OE no:431412175D	Protection Boot	GRM40558
	1997.05-2001.05	Front Axle Left & Right Lower	Saloon 4WD AGA/ALF/AML/APS/ARJ		Spring Mounting	GRM10198
	1997.05-2001.05	-	Saloon 4WD AGA/ALF/AML/APS/ARJ		Holder,exhaust system	GRM38964
	1997.05-2001.05	Front Axle Left & Right	Saloon 4WD AGA/ALF/AML/APS/ARJ		Rubber buffer,suspension	GRM10140
	1997.05-2001.05	Front	Saloon 4WD AGA/ALF/AML/APS/ARJ		Rubber Buffer,engine mounting	GRM10188
	1997.05-2001.05	Front	Saloon 4WD AGA/ALF/AML/APS/ARJ	Model year from:1998,Model year to:2001	Bush,mounting differential	GRM36063
	1997.05-2001.05	Rear Axle Left & Right	Saloon 4WD AGA/ALF/AML/APS/ARJ		Knuckle Bushing	GRM30500
	1997.05-2001.05	Front Axle Left & Right Inner	Saloon 4WD AGA/ALF/AML/APS/ARJ		Bushing,axle beam	GRM17144
	1997.05-2001.05	Rear Axle Left & Right	Saloon 4WD AGA/ALF/AML/APS/ARJ		Bushing,axle beam	GRM10218
	1997.05-2001.05	Rear Axle Left & Right	Saloon 4WD AGA/ALF/AML/APS/ARJ		Bushing,axle beam	GRM16360

YEAR	FITTING POSITION	BODY STYLE & DRIVE TYPE & ENGINE	REMARKS	PRODUCT	G-AP Ref.
AUDI **A6 Quattro**					
2.4 (125 kw)	2001.06-2004.05	Front Axle	Saloon 4WD BDV		Protection Boot	GRM40240
	2001.06-2004.05	Front Axle	Saloon 4WD BDV	For OE no:431412175D	Protection Boot	GRM40558
	2001.06-2004.05	Front Axle Left & Right Lower	Saloon 4WD BDV		Spring Mounting	GRM10198
	2001.06-2004.05	-	Saloon 4WD BDV		Holder,exhaust system	GRM38964
	2001.06-2004.05	Front Axle Left & Right	Saloon 4WD BDV		Rubber buffer,suspension	GRM10140
	2001.06-2004.05	Front	Saloon 4WD BDV	For PR code:1VG,1VH,1X1,Model year from:2002	Bush,mounting differential	GRM36063
	2001.06-2004.05	Rear Axle Left & Right	Saloon 4WD BDV		Knuckle Bushing	GRM30500
	2001.06-2004.05	Front Axle Left & Right	Saloon 4WD BDV		Bushing,axle beam	GRM12763
	2001.06-2004.05	Front Axle Left & Right Inner	Saloon 4WD BDV		Bushing,axle beam	GRM17144
	2001.06-2004.05	Rear Axle Left & Right	Saloon 4WD BDV		Bushing,axle beam	GRM10218
	2001.06-2005.01	Front Axle	Estate 4WD BDV		Protection Boot	GRM40240
	2001.06-2005.01	Front Axle	Estate 4WD BDV	For OE no:431412175D	Protection Boot	GRM40558
	2001.06-2005.01	Front Axle Left & Right Lower	Estate 4WD BDV		Spring Mounting	GRM10198
	2001.06-2005.01	-	Estate 4WD BDV		Holder,exhaust system	GRM38964
	2001.06-2005.01	Front Axle Left & Right	Estate 4WD BDV		Rubber buffer,suspension	GRM10140
	2001.06-2005.01	Front	Estate 4WD BDV	For PR code:1VG,1VH,1X1,Model year from:2002	Bush,mounting differential	GRM36063
	2001.06-2005.01	Rear Axle Left & Right	Estate 4WD BDV		Knuckle Bushing	GRM30500
	2001.06-2005.01	Front Axle Left & Right	Estate 4WD BDV		Bushing,axle beam	GRM12763
	2001.06-2005.01	Front Axle Left & Right Inner	Estate 4WD BDV		Bushing,axle beam	GRM17144
	2001.06-2005.01	Rear Axle Left & Right	Estate 4WD BDV		Bushing,axle beam	GRM10218
2.4 (130 kw)	2005.01-2008.10	Front Axle	Saloon 4WD BDW		Protection Boot	GRM40240
	2005.01-2008.10	Rear Axle	Saloon 4WD BDW		Protection Boot	GRM40741
	2005.01-2008.10	Rear Axle	Saloon 4WD BDW		Rubber Buffer,shock absorber	GRM33649
	2005.01-2008.10	Rear Axle	Saloon 4WD BDW	for vehicles with standard suspension,for vehicles without electronic suspension control	Rubber Buffer,shock absorber	GRM37208
	2005.01-2008.10	Front	Saloon 4WD BDW		Rubber Buffer,engine mounting	GRM17984
	2005.01-2008.10	Rear Axle Left & Right	Saloon 4WD BDW		Knuckle Bushing	GRM30500
	2005.01-2008.10	Rear Axle Left & Right Lower Inner	Saloon 4WD BDW		Knuckle Bushing	GRM16485
	2005.01-2008.10	Front Axle Left & Right Inner	Saloon 4WD BDW		Bushing,axle beam	GRM10379
	2005.01-2008.10	Front Axle Left & Right Outer	Saloon 4WD BDW		Bushing,axle beam	GRM35930
	2005.03-2008.09	Front Axle	Estate 4WD BDW		Protection Boot	GRM40240
	2005.03-2008.09	Rear Axle	Estate 4WD BDW		Protection Boot	GRM40741
	2005.03-2008.09	Rear Axle	Estate 4WD BDW		Rubber Buffer,shock absorber	GRM33649
	2005.03-2008.09	Rear Axle	Estate 4WD BDW	for vehicles with standard suspension,for vehicles without electronic suspension control	Rubber Buffer,shock absorber	GRM37208
	2005.03-2008.09	Front	Estate 4WD BDW		Rubber Buffer,engine mounting	GRM17984
	2005.03-2008.09	Rear Axle Left & Right	Estate 4WD BDW		Knuckle Bushing	GRM30500
	2005.03-2008.09	Rear Axle Left & Right Lower Inner	Estate 4WD BDW		Knuckle Bushing	GRM16485
	2005.03-2008.09	Front Axle Left & Right Inner	Estate 4WD BDW		Bushing,axle beam	GRM10379
	2005.03-2008.09	Front Axle Left & Right Outer	Estate 4WD BDW		Bushing,axle beam	GRM35930
2.5 (103 kw)	1995.07-1997.04	Front Axle	Saloon 4WD AEL		Protection Boot	GRM40558
	1995.07-1997.04	-	Saloon 4WD AEL	Height:12.7mm	Holder,exhaust system	GRM10022
	1995.07-1997.04	-	Saloon 4WD AEL	Height:14mm	Holder,exhaust system	GRM38964
	1995.07-1997.04	-	Saloon 4WD AEL		Mounting,radiator	GRM12205
	1995.07-1997.04	Front	Saloon 4WD AEL		Rubber Buffer,engine mounting	GRM10188
	1995.07-1997.04	Rear Axle Left & Right Lower	Saloon 4WD AEL		Knuckle Bushing	GRM12764
	1995.07-1997.04	Front Axle Left & Right	Saloon 4WD AEL		Bushing,axle beam	GRM10123
	1995.07-1997.04	Front Axle	Saloon 4WD AEL		Sleeve,control arm mounting	GRM30196
	1995.07-1997.10	Front Axle	Estate 4WD AEL		Protection Boot	GRM40558
	1995.07-1997.10	-	Estate 4WD AEL	Height:12.7mm	Holder,exhaust system	GRM10022
	1995.07-1997.10	-	Estate 4WD AEL	Height:14mm	Holder,exhaust system	GRM38964
	1995.07-1997.10	-	Estate 4WD AEL		Mounting,radiator	GRM12205
	1995.07-1997.10	Front	Estate 4WD AEL		Rubber Buffer,engine mounting	GRM10188
	1995.07-1997.10	Rear Axle Left & Right Lower	Estate 4WD AEL		Knuckle Bushing	GRM12764
	1995.07-1997.10	Front Axle Left & Right	Estate 4WD AEL		Bushing,axle beam	GRM10123
	1995.07-1997.10	Front Axle	Estate 4WD AEL		Sleeve,control arm mounting	GRM30196
2.5 (110 kw)	1997.04-2001.05	Front Axle	Estate 4WD AFB/AKN		Protection Boot	GRM40240
	1997.04-2001.05	Front Axle	Saloon 4WD AFB/AKN		Protection Boot	GRM40240
	1997.04-2001.05	Front Axle	Estate 4WD AFB/AKN	For OE no:431412175D	Protection Boot	GRM40558
	1997.04-2001.05	Front Axle	Saloon 4WD AFB/AKN	For OE no:431412175D	Protection Boot	GRM40558
	1997.04-2001.05	Front Axle Left & Right Lower	Estate 4WD AFB/AKN		Spring Mounting	GRM10198
	1997.04-2001.05	Front Axle Left & Right Lower	Saloon 4WD AFB/AKN		Spring Mounting	GRM10198
	1997.04-2001.05	-	Estate 4WD AFB/AKN		Holder,exhaust system	GRM38964
	1997.04-2001.05	-	Saloon 4WD AFB/AKN		Holder,exhaust system	GRM38964
	1997.04-2001.05	Front Axle Left & Right	Estate 4WD AFB/AKN		Rubber buffer,suspension	GRM10140
	1997.04-2001.05	Front Axle Left & Right	Saloon 4WD AFB/AKN		Rubber buffer,suspension	GRM10140

	YEAR	FITTING POSITION	BODY STYLE & DRIVE TYPE & ENGINE	REMARKS	PRODUCT	G-AP Ref.
AUDI **A6 Quattro**						
2.5 (110 kw)	1997.04-2001.05	Front	Estate 4WD AFB/AKN	530372 and 531567 different structure	Rubber Buffer,engine mounting	GRM30372
	1997.04-2001.05	Front	Saloon 4WD AFB/AKN	530372 and 531567 different structure	Rubber Buffer,engine mounting	GRM30372
	1997.04-2001.05	Front	Estate 4WD AFB/AKN	531567 and 530372 different structure	Rubber Buffer,engine mounting	GRM31567
	1997.04-2001.05	Front	Saloon 4WD AFB/AKN	531567 and 530372 different structure	Rubber Buffer,engine mounting	GRM31567
	1997.04-2001.05	Front	Estate 4WD AFB/AKN	Model year from:1998,Model year to:2001	Bush,mounting differential	GRM36063
	1997.04-2001.05	Front	Saloon 4WD AFB/AKN	Model year from:1998,Model year to:2001	Bush,mounting differential	GRM36063
	1997.04-2001.05	Rear Axle Left & Right	Estate 4WD AFB/AKN		Knuckle Bushing	GRM30500
	1997.04-2001.05	Rear Axle Left & Right	Saloon 4WD AFB/AKN		Knuckle Bushing	GRM30500
	1997.04-2001.05	Front Axle Left & Right Inner	Estate 4WD AFB/AKN		Bushing,axle beam	GRM17144
	1997.04-2001.05	Rear Axle Left & Right	Estate 4WD AFB/AKN		Bushing,axle beam	GRM10218
	1997.04-2001.05	Rear Axle Left & Right	Saloon 4WD AFB/AKN		Bushing,axle beam	GRM10218
	1997.04-2001.05	Rear Axle Left & Right	Estate 4WD AFB/AKN		Bushing,axle beam	GRM16360
	1997.04-2001.05	Rear Axle Left & Right	Saloon 4WD AFB/AKN		Bushing,axle beam	GRM16360
2.5 (132 kw)	1999.11-2004.05	Front Axle	Saloon 4WD AKE/BAU/BDH		Protection Boot	GRM40240
	1999.11-2004.05	Front Axle	Saloon 4WD AKE/BAU/BDH	For OE no:431412175D	Protection Boot	GRM40558
	1999.11-2004.05	Front Axle Left & Right Lower	Saloon 4WD AKE/BAU/BDH		Spring Mounting	GRM10198
	1999.11-2004.05	-	Saloon 4WD AKE/BAU/BDH		Holder,exhaust system	GRM38964
	1999.11-2004.05	Front Axle Left & Right	Saloon 4WD AKE/BAU/BDH		Rubber buffer,suspension	GRM10140
	1999.11-2004.05	Front	Saloon 4WD AKE/BAU/BDH		Bush,mounting differential	GRM36063
	1999.11-2004.05	Rear Axle Left & Right	Saloon 4WD AKE/BAU/BDH		Knuckle Bushing	GRM30500
	1999.11-2004.05	Front Axle Left & Right	Saloon 4WD AKE/BAU/BDH		Bushing,axle beam	GRM12763
	1999.11-2004.05	Rear Axle Left & Right	Saloon 4WD AKE/BAU/BDH		Bushing,axle beam	GRM10218
	1999.11-2004.05	Rear Axle Left & Right	Saloon 4WD AKE/BAU/BDH		Bushing,axle beam	GRM16360
	1999.11-2005.01	Front Axle	Estate 4WD AKE/BAU/BDH		Protection Boot	GRM40240
	1999.11-2005.01	Front Axle	Estate 4WD AKE/BAU/BDH	For OE no:431412175D	Protection Boot	GRM40558
	1999.11-2005.01	Front Axle Left & Right Lower	Estate 4WD AKE/BAU/BDH		Spring Mounting	GRM10198
	1999.11-2005.01	-	Estate 4WD AKE/BAU/BDH		Holder,exhaust system	GRM38964
	1999.11-2005.01	Front Axle Left & Right	Estate 4WD AKE/BAU/BDH		Rubber buffer,suspension	GRM10140
	1999.11-2005.01	Front	Estate 4WD AKE/BAU/BDH		Bush,mounting differential	GRM36063
	1999.11-2005.01	Rear Axle Left & Right	Estate 4WD AKE/BAU/BDH		Knuckle Bushing	GRM30500
	1999.11-2005.01	Front Axle Left & Right	Estate 4WD AKE/BAU/BDH		Bushing,axle beam	GRM12763
	1999.11-2005.01	Front Axle Left & Right Inner	Estate 4WD AKE/BAU/BDH		Bushing,axle beam	GRM17144
	1999.11-2005.01	Rear Axle Left & Right	Estate 4WD AKE/BAU/BDH		Bushing,axle beam	GRM10218
	1999.11-2005.01	Rear Axle Left & Right	Estate 4WD AKE/BAU/BDH		Bushing,axle beam	GRM16360
2.6 (110 kw)	1994.06-1997.04	Front Axle	Saloon 4WD ABC		Protection Boot	GRM40558
	1994.06-1997.04	-	Saloon 4WD ABC		Holder,exhaust system	GRM38964
	1994.06-1997.04	-	Saloon 4WD ABC		Mounting,radiator	GRM12205
	1994.06-1997.04	Front	Saloon 4WD ABC		Rubber Buffer,engine mounting	GRM10215
	1994.06-1997.04	Rear Axle Left & Right Lower	Saloon 4WD ABC		Knuckle Bushing	GRM12764
	1994.06-1997.04	Front Axle Left & Right	Saloon 4WD ABC		Bushing,axle beam	GRM10123
	1994.06-1997.04	Front Axle	Saloon 4WD ABC		Sleeve,control arm mounting	GRM30196
	1994.06-1997.10	Front Axle	Estate 4WD ABC		Protection Boot	GRM40558
	1994.06-1997.10	-	Estate 4WD ABC		Holder,exhaust system	GRM38964
	1994.06-1997.10	-	Estate 4WD ABC		Mounting,radiator	GRM12205
	1994.06-1997.10	Front	Estate 4WD ABC		Rubber Buffer,engine mounting	GRM10215
	1994.06-1997.10	Rear Axle Left & Right Lower	Estate 4WD ABC		Knuckle Bushing	GRM12764
	1994.06-1997.10	Front Axle Left & Right	Estate 4WD ABC		Bushing,axle beam	GRM10123
	1994.06-1997.10	Front Axle	Estate 4WD ABC		Sleeve,control arm mounting	GRM30196
2.7 (120 kw)	2005.06-2011.03	Front Axle	Saloon 4WD BSG/CAND		Protection Boot	GRM40240
	2005.06-2011.03	Rear Axle	Saloon 4WD BSG/CAND		Protection Boot	GRM40741
	2005.06-2011.03	Rear Axle	Saloon 4WD BSG/CAND		Rubber Buffer,shock absorber	GRM33649
	2005.06-2011.03	Rear Axle	Saloon 4WD BSG/CAND	for vehicles with standard suspension,for vehicles without electronic suspension control	Rubber Buffer,shock absorber	GRM37208
	2005.06-2011.03	Rear Axle Left & Right Lower Inner	Saloon 4WD BSG/CAND		Knuckle Bushing	GRM16485
	2005.06-2011.03	Front Axle Left & Right Inner	Saloon 4WD BSG/CAND		Bushing,axle beam	GRM10379
	2005.06-2011.03	Front Axle Left & Right Outer	Saloon 4WD BSG/CAND		Bushing,axle beam	GRM35930
	2005.06-2011.08	Front Axle	Estate 4WD BSG/CAND		Protection Boot	GRM40240
	2005.06-2011.08	Rear Axle	Estate 4WD BSG/CAND		Protection Boot	GRM40741
	2005.06-2011.08	Rear Axle	Estate 4WD BSG/CAND		Rubber Buffer,shock absorber	GRM33649
	2005.06-2011.08	Rear Axle	Estate 4WD BSG/CAND	for vehicles with standard suspension,for vehicles without electronic suspension control	Rubber Buffer,shock absorber	GRM37208
	2005.06-2011.08	Rear Axle Left & Right Lower Inner	Estate 4WD BSG/CAND		Knuckle Bushing	GRM16485
	2005.06-2011.08	Front Axle Left & Right Inner	Estate 4WD BSG/CAND		Bushing,axle beam	GRM10379
	2005.06-2011.08	Front Axle Left & Right Outer	Estate 4WD BSG/CAND		Bushing,axle beam	GRM35930
2.7 (132 kw)	2004.11-2008.10	Front Axle	Estate 4WD BPP		Protection Boot	GRM40240
	2004.11-2008.10	Rear Axle	Estate 4WD BPP		Protection Boot	GRM40741

	YEAR	FITTING POSITION	BODY STYLE & DRIVE TYPE & ENGINE	REMARKS	PRODUCT	G-AP Ref.
AUDI **A6 Quattro**						
2.7 (132 kw)	2004.11-2008.10	Rear Axle	Estate 4WD BPP		Rubber Buffer,shock absorber	GRM33649
	2004.11-2008.10	Rear Axle	Estate 4WD BPP	for vehicles with standard suspension,for vehicles without electronic suspension control	Rubber Buffer,shock absorber	GRM37208
	2004.11-2008.10	Rear Axle Left & Right Lower Inner	Estate 4WD BPP		Knuckle Bushing	GRM16485
	2004.11-2008.10	Front Axle Left & Right Inner	Estate 4WD BPP		Bushing,axle beam	GRM10379
	2004.11-2008.10	Front Axle Left & Right Outer	Estate 4WD BPP		Bushing,axle beam	GRM35930
	2005.06-2008.10	Front Axle	Saloon 4WD BPP		Protection Boot	GRM40240
	2005.06-2008.10	Rear Axle	Saloon 4WD BPP		Protection Boot	GRM40741
	2005.06-2008.10	Rear Axle	Saloon 4WD BPP		Rubber Buffer,shock absorber	GRM33649
	2005.06-2008.10	Rear Axle	Saloon 4WD BPP	for vehicles with standard suspension,for vehicles without electronic suspension control	Rubber Buffer,shock absorber	GRM37208
	2005.06-2008.10	Rear Axle Left & Right Lower Inner	Saloon 4WD BPP		Knuckle Bushing	GRM16485
	2005.06-2008.10	Front Axle Left & Right Inner	Saloon 4WD BPP		Bushing,axle beam	GRM10379
	2005.06-2008.10	Front Axle Left & Right Outer	Saloon 4WD BPP		Bushing,axle beam	GRM35930
2.7 (140 kw)	2008.10-2011.03	Front Axle	Saloon 4WD CANC		Protection Boot	GRM40240
	2008.10-2011.03	Rear Axle	Saloon 4WD CANC		Protection Boot	GRM40741
	2008.10-2011.03	Rear Axle	Saloon 4WD CANC		Rubber Buffer,shock absorber	GRM33649
	2008.10-2011.03	Rear Axle	Saloon 4WD CANC	for vehicles with standard suspension,for vehicles without electronic suspension control	Rubber Buffer,shock absorber	GRM37208
	2008.10-2011.03	Rear Axle Left & Right Lower Inner	Saloon 4WD CANC		Knuckle Bushing	GRM16485
	2008.10-2011.03	Front Axle Left & Right Inner	Saloon 4WD CANC		Bushing,axle beam	GRM10379
	2008.10-2011.03	Front Axle Left & Right Outer	Saloon 4WD CANC		Bushing,axle beam	GRM35930
	2008.10-2011.08	Front Axle	Estate 4WD CANC		Protection Boot	GRM40240
	2008.10-2011.08	Rear Axle	Estate 4WD CANC		Protection Boot	GRM40741
	2008.10-2011.08	Rear Axle	Estate 4WD CANC		Rubber Buffer,shock absorber	GRM33649
	2008.10-2011.08	Rear Axle	Estate 4WD CANC	for vehicles with standard suspension,for vehicles without electronic suspension control	Rubber Buffer,shock absorber	GRM37208
	2008.10-2011.08	Rear Axle Left & Right Lower Inner	Estate 4WD CANC		Knuckle Bushing	GRM16485
	2008.10-2011.08	Front Axle Left & Right Inner	Estate 4WD CANC		Bushing,axle beam	GRM10379
	2008.10-2011.08	Front Axle Left & Right Outer	Estate 4WD CANC		Bushing,axle beam	GRM35930
2.7 (169 kw)	1999.02-2001.05	Front Axle	Estate 4WD AJK/AZA		Protection Boot	GRM40240
	1999.02-2001.05	Front Axle	Saloon 4WD AJK/AZA		Protection Boot	GRM40240
	1999.02-2001.05	Front Axle	Estate 4WD AJK/AZA	For OE no:431412175D	Protection Boot	GRM40558
	1999.02-2001.05	Front Axle	Saloon 4WD AJK/AZA	For OE no:431412175D	Protection Boot	GRM40558
	1999.02-2001.05	Front Axle Left & Right Lower	Estate 4WD AJK/AZA		Spring Mounting	GRM10198
	1999.02-2001.05	Front Axle Left & Right Lower	Saloon 4WD AJK/AZA		Spring Mounting	GRM10198
	1999.02-2001.05	-	Estate 4WD AJK/AZA		Holder,exhaust system	GRM38964
	1999.02-2001.05	-	Saloon 4WD AJK/AZA		Holder,exhaust system	GRM38964
	1999.02-2001.05	Front Axle Left & Right	Estate 4WD AJK/AZA		Rubber buffer,suspension	GRM10140
	1999.02-2001.05	Front Axle Left & Right	Saloon 4WD AJK/AZA		Rubber buffer,suspension	GRM10140
	1999.02-2001.05	Front	Estate 4WD AJK/AZA		Rubber Buffer,engine mounting	GRM30372
	1999.02-2001.05	Front	Saloon 4WD AJK/AZA		Rubber Buffer,engine mounting	GRM30372
	1999.02-2001.05	Front	Estate 4WD AJK/AZA	Model year from:1998,Model year to:2001	Bush,mounting differential	GRM36063
	1999.02-2001.05	Front	Saloon 4WD AJK/AZA	Model year from:1998,Model year to:2001	Bush,mounting differential	GRM36063
	1999.02-2001.05	Rear Axle Left & Right	Estate 4WD AJK/AZA		Knuckle Bushing	GRM30500
	1999.02-2001.05	Rear Axle Left & Right	Saloon 4WD AJK/AZA		Knuckle Bushing	GRM30500
	1999.02-2001.05	Front Axle Left & Right Inner	Estate 4WD AJK/AZA		Bushing,axle beam	GRM17144
	1999.02-2001.05	Front Axle Left & Right Inner	Saloon 4WD AJK/AZA		Bushing,axle beam	GRM17144
	1999.02-2001.05	Rear Axle Left	Estate 4WD AJK/AZA		Bushing,axle beam	GRM10200
	1999.02-2001.05	Rear Axle Right	Estate 4WD AJK/AZA		Bushing,axle beam	GRM10201
	1999.02-2001.05	Rear Axle Left & Right	Estate 4WD AJK/AZA		Bushing,axle beam	GRM10218
	1999.02-2001.05	Rear Axle Left & Right	Saloon 4WD AJK/AZA		Bushing,axle beam	GRM10218
	1999.02-2001.05	Rear Axle Left & Right	Estate 4WD AJK/AZA		Bushing,axle beam	GRM16360
	1999.02-2001.05	Rear Axle Left & Right	Saloon 4WD AJK/AZA		Bushing,axle beam	GRM16360
2.7 (184 kw)	2001.06-2005.01	Front Axle	Estate 4WD ARE/BES		Protection Boot	GRM40240
	2001.06-2005.01	Front Axle	Saloon 4WD ARE/BES		Protection Boot	GRM40240
	2001.06-2005.01	Front Axle	Estate 4WD ARE/BES	For OE no:431412175D	Protection Boot	GRM40558
	2001.06-2005.01	Front Axle	Saloon 4WD ARE/BES		Protection Boot	GRM40558
	2001.06-2005.01	Front Axle Left & Right Lower	Estate 4WD ARE/BES		Spring Mounting	GRM10198
	2001.06-2005.01	Front Axle Left & Right Lower	Saloon 4WD ARE/BES		Spring Mounting	GRM10198
	2001.06-2005.01	-	Estate 4WD ARE/BES		Holder,exhaust system	GRM38964
	2001.06-2005.01	-	Saloon 4WD ARE/BES		Holder,exhaust system	GRM38964
	2001.06-2005.01	Front Axle Left & Right	Estate 4WD ARE/BES		Rubber buffer,suspension	GRM10140
	2001.06-2005.01	Front Axle Left & Right	Saloon 4WD ARE/BES		Rubber buffer,suspension	GRM10140
	2001.06-2005.01	Front	Estate 4WD ARE/BES		Rubber Buffer,engine mounting	GRM30372
	2001.06-2005.01	Front	Saloon 4WD ARE/BES		Rubber Buffer,engine mounting	GRM30372
	2001.06-2005.01	Front	Estate 4WD ARE/BES	For PR code:1VG,1VH,1X1,Model year from:2002	Bush,mounting differential	GRM36063
	2001.06-2005.01	Front	Saloon 4WD ARE/BES	For PR code:1VG,1VH,1X1,Model year from:2002	Bush,mounting differential	GRM36063

	YEAR	FITTING POSITION	BODY STYLE & DRIVE TYPE & ENGINE	REMARKS	PRODUCT	G-AP Ref.
AUDI **A6 Quattro**						
2.7 (184 kw)	2001.06-2005.01	Rear Axle Left & Right	Estate 4WD ARE/BES		Knuckle Bushing	GRM30500
	2001.06-2005.01	Rear Axle Left & Right	Saloon 4WD ARE/BES		Knuckle Bushing	GRM30500
	2001.06-2005.01	Front Axle Left & Right	Estate 4WD ARE/BES		Bushing,axle beam	GRM12763
	2001.06-2005.01	Front Axle Left & Right	Saloon 4WD ARE/BES		Bushing,axle beam	GRM12763
	2001.06-2005.01	Front Axle Left & Right Inner	Estate 4WD ARE/BES		Bushing,axle beam	GRM17144
	2001.06-2005.01	Front Axle Left & Right Inner	Saloon 4WD ARE/BES		Bushing,axle beam	GRM17144
	2001.06-2005.01	Rear Axle Left & Right	Estate 4WD ARE/BES		Bushing,axle beam	GRM10218
	2001.06-2005.01	Rear Axle Left & Right	Saloon 4WD ARE/BES		Bushing,axle beam	GRM10218
2.7 (187 kw)	2000.01-2002.12	Front Axle	Saloon 4WD APB/BEL		Protection Boot	GRM40240
	2000.01-2002.12	Front Axle Left & Right	Saloon 4WD APB/BEL		Rubber buffer,suspension	GRM10140
	2000.01-2002.12	Front	Saloon 4WD APB/BEL	For PR code:1VG,1VH,1X1,Model year from:2002	Bush,mounting differential	GRM36063
2.7 (195 kw)	2003.11-2004.07	Front	Saloon 4WD BEL	For PR code:1VG,1VH,1X1	Bush,mounting differential	GRM36063
2.8 (128 kw)	1994.06-1997.04	Front Axle	Saloon 4WD AAH/AFC		Protection Boot	GRM40558
	1994.06-1997.04	-	Saloon 4WD AAH/AFC		Holder,exhaust system	GRM38964
	1994.06-1997.04	-	Saloon 4WD AAH/AFC		Mounting,radiator	GRM12205
	1994.06-1997.04	Front	Saloon 4WD AAH/AFC		Rubber Buffer,engine mounting	GRM10215
	1994.06-1997.04	Rear Axle Left & Right Lower	Saloon 4WD AAH/AFC		Knuckle Bushing	GRM12764
	1994.06-1997.04	Front Axle Left & Right	Saloon 4WD AAH/AFC		Bushing,axle beam	GRM10123
	1994.06-1997.04	Front Axle	Saloon 4WD AAH/AFC		Sleeve,control arm mounting	GRM30196
	1994.06-1997.12	Front Axle	Estate 4WD AAH/AFC		Protection Boot	GRM40558
	1994.06-1997.12	-	Estate 4WD AAH/AFC		Holder,exhaust system	GRM38964
	1994.06-1997.12	-	Estate 4WD AAH/AFC		Mounting,radiator	GRM12205
	1994.06-1997.12	Front	Estate 4WD AAH/AFC		Rubber Buffer,engine mounting	GRM10215
	1994.06-1997.12	Rear Axle Left & Right Lower	Estate 4WD AAH/AFC		Knuckle Bushing	GRM12764
	1994.06-1997.12	Front Axle Left & Right	Estate 4WD AAH/AFC		Bushing,axle beam	GRM10123
	1994.06-1997.12	Front Axle	Estate 4WD AAH/AFC		Sleeve,control arm mounting	GRM30196
2.8 (132 kw)	1998.01-2000.04	Front	Saloon 4WD AGE		Bush,mounting differential	GRM36063
2.8 (140 kw)	1998.08-2001.05	Front Axle	Saloon 4WD ATX		Protection Boot	GRM40240
	1998.08-2001.05	Front Axle Left & Right Lower	Saloon 4WD ATX		Spring Mounting	GRM10198
	1998.08-2001.05	-	Saloon 4WD ATX		Holder,exhaust system	GRM38964
	1998.08-2001.05	Front Axle Left & Right	Estate 4WD ATX		Rubber buffer,suspension	GRM10140
	1998.08-2001.05	Front Axle Left & Right	Saloon 4WD ATX		Rubber buffer,suspension	GRM10140
	1998.08-2001.05	Front	Estate 4WD ATX		Bush,mounting differential	GRM36063
	1998.08-2001.05	Front	Saloon 4WD ATX		Bush,mounting differential	GRM36063
	1998.08-2001.05	Rear Axle Left & Right	Saloon 4WD ATX		Knuckle Bushing	GRM30500
	1998.08-2001.05	Rear Axle Left & Right	Saloon 4WD ATX		Bushing,axle beam	GRM16360
	2008.10-2011.03	Front Axle	Saloon 4WD CCDA		Protection Boot	GRM40240
	2008.10-2011.03	Rear Axle	Saloon 4WD CCDA		Protection Boot	GRM40741
	2008.10-2011.03	Rear Axle	Saloon 4WD CCDA		Rubber Buffer,shock absorber	GRM33649
	2008.10-2011.03	Rear Axle	Saloon 4WD CCDA	for vehicles with standard suspension,for vehicles without electronic suspension control	Rubber Buffer,shock absorber	GRM37208
	2008.10-2011.03	Rear Axle Left & Right Lower Inner	Saloon 4WD CCDA		Knuckle Bushing	GRM16485
	2008.10-2011.03	Front Axle Left & Right Inner	Saloon 4WD CCDA		Bushing,axle beam	GRM10379
	2008.10-2011.03	Front Axle Left & Right Outer	Saloon 4WD CCDA		Bushing,axle beam	GRM35930
	2008.10-2011.08	Front Axle	Estate 4WD CCDA		Protection Boot	GRM40240
	2008.10-2011.08	Rear Axle	Estate 4WD CCDA		Protection Boot	GRM40741
	2008.10-2011.08	Rear Axle	Estate 4WD CCDA		Rubber Buffer,shock absorber	GRM33649
	2008.10-2011.08	Rear Axle	Estate 4WD CCDA	for vehicles with standard suspension,for vehicles without electronic suspension control	Rubber Buffer,shock absorber	GRM37208
	2008.10-2011.08	Rear Axle Left & Right Lower Inner	Estate 4WD CCDA		Knuckle Bushing	GRM16485
	2008.10-2011.08	Front Axle Left & Right Inner	Estate 4WD CCDA		Bushing,axle beam	GRM10379
	2008.10-2011.08	Front Axle Left & Right Outer	Estate 4WD CCDA		Bushing,axle beam	GRM35930
2.8 (142 kw)	1995.12-1997.10	Front Axle	Estate 4WD ACK		Protection Boot	GRM40558
	1995.12-1997.10	-	Estate 4WD ACK		Holder,exhaust system	GRM38964
	1995.12-1997.10	-	Estate 4WD ACK		Mounting,radiator	GRM12205
	1995.12-1997.10	Front	Estate 4WD ACK		Rubber Buffer,engine mounting	GRM10215
	1995.12-1997.10	Rear Axle Left & Right Lower	Estate 4WD ACK		Knuckle Bushing	GRM12764
	1995.12-1997.10	Front Axle Left & Right	Estate 4WD ACK		Bushing,axle beam	GRM10123
	1995.12-1997.10	Front Axle	Estate 4WD ACK		Sleeve,control arm mounting	GRM30196
	1996.01-1997.04	Front Axle	Saloon 4WD ACK		Protection Boot	GRM40558
	1996.01-1997.04	-	Saloon 4WD ACK		Holder,exhaust system	GRM38964
	1996.01-1997.04	-	Saloon 4WD ACK		Mounting,radiator	GRM12205
	1996.01-1997.04	Front	Saloon 4WD ACK		Rubber Buffer,engine mounting	GRM10215
	1996.01-1997.04	Rear Axle Left & Right Lower	Saloon 4WD ACK		Knuckle Bushing	GRM12764
	1996.01-1997.04	Front Axle Left & Right	Saloon 4WD ACK		Bushing,axle beam	GRM10123
	1996.01-1997.04	Front Axle	Saloon 4WD ACK		Sleeve,control arm mounting	GRM30196

	YEAR	FITTING POSITION	BODY STYLE & DRIVE TYPE & ENGINE	REMARKS	PRODUCT	G-AP Ref.
AUDI **A6 Quattro**						
2.8 (142 kw)	1997.04-2001.05	Front Axle	Saloon 4WD ACK/ALG/AMX/APR/AQD		Protection Boot	GRM40240
	1997.04-2001.05	Front Axle	Saloon 4WD ACK/ALG/AMX/APR/AQD	For OE no:431412175D	Protection Boot	GRM40558
	1997.04-2001.05	-	Saloon 4WD ACK/ALG/AMX/APR/AQD		Holder,exhaust system	GRM38964
	1997.04-2001.05	Front Axle Left & Right	Saloon 4WD ACK/ALG/AMX/APR/AQD		Rubber buffer,suspension	GRM10140
	1997.04-2001.05	Front	Saloon 4WD ACK/ALG/AMX/APR/AQD		Rubber Buffer,engine mounting	GRM10188
	1997.04-2001.05	Front	Saloon 4WD ACK/ALG/AMX/APR/AQD	Model year from:1998,Model year to:2001	Bush,mounting differential	GRM36063
	1997.04-2001.05	Rear Axle Left & Right	Saloon 4WD ACK/ALG/AMX/APR/AQD		Knuckle Bushing	GRM30500
	1997.04-2001.05	Front Axle Left & Right Inner	Saloon 4WD ACK/ALG/AMX/APR/AQD		Bushing,axle beam	GRM17144
	1997.04-2001.05	Rear Axle Left & Right	Saloon 4WD ACK/ALG/AMX/APR/AQD		Bushing,axle beam	GRM10218
	1997.04-2001.05	Rear Axle Left & Right	Saloon 4WD ACK/ALG/AMX/APR/AQD		Bushing,axle beam	GRM16360
	1997.08-2001.09	Front Axle	Estate 4WD ACK/ALG/AMX/APR/AQD		Protection Boot	GRM40240
	1997.08-2001.09	Front Axle	Estate 4WD ACK/ALG/AMX/APR/AQD		Protection Boot	GRM40558
	1997.08-2001.09	Front Axle Left & Right Lower	Estate 4WD ACK/ALG/AMX/APR/AQD		Spring Mounting	GRM10198
	1997.08-2001.09	-	Estate 4WD ACK/ALG/AMX/APR/AQD		Holder,exhaust system	GRM38964
	1997.08-2001.09	Front Axle Left & Right	Estate 4WD ACK/ALG/AMX/APR/AQD		Rubber buffer,suspension	GRM10140
	1997.08-2001.09	Front	Estate 4WD ACK/ALG/AMX/APR/AQD		Rubber Buffer,engine mounting	GRM10188
	1997.08-2001.09	Front	Estate 4WD ACK/ALG/AMX/APR/AQD	Model year from:1998,Model year to:2001	Bush,mounting differential	GRM36063
	1997.08-2001.09	Rear Axle Left & Right	Estate 4WD ACK/ALG/AMX/APR/AQD		Knuckle Bushing	GRM30500
	1997.08-2001.09	Front Axle Left & Right Inner	Estate 4WD ACK/ALG/AMX/APR/AQD		Bushing,axle beam	GRM17144
	1997.08-2001.09	Rear Axle Left & Right	Estate 4WD ACK/ALG/AMX/APR/AQD		Bushing,axle beam	GRM10218
	1997.08-2001.09	Rear Axle Left & Right	Estate 4WD ACK/ALG/AMX/APR/AQD		Bushing,axle beam	GRM16360
2.8 (150 kw)	2010.11-2015.04	Rear Axle	Saloon 4WD CHVA		Protection Boot	GRM40683
	2010.11-2015.04	Rear Axle	Saloon 4WD CHVA		Rubber Buffer,shock absorber	GRM17982
	2010.11-2015.04	Rear Axle Left & Right Lower	Saloon 4WD CHVA		Knuckle Bushing	GRM36275
	2011.05-2015.04	Rear Axle	Estate 4WD CHVA		Protection Boot	GRM40683
	2011.05-2015.04	Rear Axle	Estate 4WD CHVA		Rubber Buffer,shock absorber	GRM17982
	2011.05-2015.04	Rear Axle Left & Right Lower	Estate 4WD CHVA		Knuckle Bushing	GRM36275
2.8 (154 kw)	2007.06-2008.09	Front Axle	Estate 4WD BDX		Protection Boot	GRM40240
	2007.06-2008.09	Rear Axle	Estate 4WD BDX		Protection Boot	GRM40741
	2007.06-2008.09	Rear Axle	Estate 4WD BDX		Rubber Buffer,shock absorber	GRM33649
	2007.06-2008.09	Rear Axle	Estate 4WD BDX	for vehicles with standard suspension,for vehicles without electronic suspension control	Rubber Buffer,shock absorber	GRM37208
	2007.06-2008.09	Rear Axle Left & Right Lower Inner	Estate 4WD BDX		Knuckle Bushing	GRM16485
	2007.06-2008.09	Front Axle Left & Right Inner	Estate 4WD BDX		Bushing,axle beam	GRM10379
	2007.06-2008.09	Front Axle Left & Right Outer	Estate 4WD BDX		Bushing,axle beam	GRM35930
	2007.06-2008.10	Front Axle	Saloon 4WD BDX		Protection Boot	GRM40240
	2007.06-2008.10	Rear Axle	Saloon 4WD BDX		Protection Boot	GRM40741
	2007.06-2008.10	Rear Axle	Saloon 4WD BDX		Rubber Buffer,shock absorber	GRM33649
	2007.06-2008.10	Rear Axle	Saloon 4WD BDX	for vehicles with standard suspension,for vehicles without electronic suspension control	Rubber Buffer,shock absorber	GRM37208
	2007.06-2008.10	Rear Axle Left & Right Lower Inner	Saloon 4WD BDX		Knuckle Bushing	GRM16485
	2007.06-2008.10	Front Axle Left & Right Inner	Saloon 4WD BDX		Bushing,axle beam	GRM10379
	2007.06-2008.10	Front Axle Left & Right Outer	Saloon 4WD BDX		Bushing,axle beam	GRM35930
2.8 (162 kw)	2008.10-2011.03	Front Axle	Saloon 4WD CCEA		Protection Boot	GRM40240
	2008.10-2011.03	Rear Axle	Saloon 4WD CCEA		Protection Boot	GRM40741
	2008.10-2011.03	Rear Axle	Saloon 4WD CCEA		Rubber Buffer,shock absorber	GRM33649
	2008.10-2011.03	Rear Axle	Saloon 4WD CCEA	for vehicles with standard suspension,for vehicles without electronic suspension control	Rubber Buffer,shock absorber	GRM37208
	2008.10-2011.03	Rear Axle Left & Right Lower Inner	Saloon 4WD CCEA		Knuckle Bushing	GRM16485
	2008.10-2011.03	Front Axle Left & Right Inner	Saloon 4WD CCEA		Bushing,axle beam	GRM10379
	2008.10-2011.03	Front Axle Left & Right Outer	Saloon 4WD CCEA		Bushing,axle beam	GRM35930
	2008.10-2011.08	Front Axle	Estate 4WD CCEA		Protection Boot	GRM40240
	2008.10-2011.08	Rear Axle	Estate 4WD CCEA		Protection Boot	GRM40741
	2008.10-2011.08	Rear Axle	Estate 4WD CCEA		Rubber Buffer,shock absorber	GRM33649
	2008.10-2011.08	Rear Axle	Estate 4WD CCEA	for vehicles with standard suspension,for vehicles without electronic suspension control	Rubber Buffer,shock absorber	GRM37208
	2008.10-2011.08	Rear Axle Left & Right Lower Inner	Estate 4WD CCEA		Knuckle Bushing	GRM16485
	2008.10-2011.08	Front Axle Left & Right Inner	Estate 4WD CCEA		Bushing,axle beam	GRM10379
	2008.10-2011.08	Front Axle Left & Right Outer	Estate 4WD CCEA		Bushing,axle beam	GRM35930
	2014.09-2018.09	Rear Axle	Saloon 4WD CVPA		Holder,exhaust system	GRM13851
	2014.09-2018.09	Rear Axle	Estate 4WD CVPA		Holder,exhaust system	GRM13851
	2014.09-2018.09	Rear Axle	Saloon 4WD CVPA		Rubber Buffer,shock absorber	GRM17982
	2014.09-2018.09	Rear Axle	Estate 4WD CVPA		Rubber Buffer,shock absorber	GRM17982
	2014.09-2018.09	Rear Axle Left & Right Lower	Saloon 4WD CVPA		Knuckle Bushing	GRM36275
	2014.09-2018.09	Rear Axle Left & Right Lower	Estate 4WD CVPA		Knuckle Bushing	GRM36275
3.0 (150 kw)	2011.02-2015.04	Rear Axle	Saloon 4WD CLAA		Protection Boot	GRM40683
	2011.02-2015.04	Rear Axle	Saloon 4WD CLAA		Rubber Buffer,shock absorber	GRM17982
	2011.02-2015.04	Rear Axle Left & Right Lower	Saloon 4WD CLAA		Knuckle Bushing	GRM36275

	YEAR	FITTING POSITION	BODY STYLE & DRIVE TYPE & ENGINE	REMARKS	PRODUCT	G-AP Ref.
AUDI **A6 Quattro**						
3.0 (150 kw)	2011.05-2015.04	Rear Axle	Estate 4WD CLAA		Protection Boot	GRM40683
	2011.05-2015.04	Rear Axle	Estate 4WD CLAA		Rubber Buffer,shock absorber	GRM17982
	2011.05-2015.04	Rear Axle Left & Right Lower	Estate 4WD CLAA		Knuckle Bushing	GRM36275
3.0 (155 kw)	2005.02-2011.03	Front Axle	Saloon 4WD BNG/CDYB		Protection Boot	GRM40240
	2005.02-2011.03	Rear Axle	Saloon 4WD BNG/CDYB		Protection Boot	GRM40741
	2005.02-2011.03	Rear Axle	Saloon 4WD BNG/CDYB		Rubber Buffer,shock absorber	GRM33649
	2005.02-2011.03	Rear Axle	Saloon 4WD BNG/CDYB	for vehicles with standard suspension,for vehicles without electronic suspension control	Rubber Buffer,shock absorber	GRM37208
	2005.02-2011.03	Front	Saloon 4WD BNG/CDYB		Rubber Buffer,engine mounting	GRM17984
	2005.02-2011.03	Rear Axle Left & Right	Saloon 4WD BNG/CDYB		Knuckle Bushing	GRM30500
	2005.02-2011.03	Rear Axle Left & Right Lower Inner	Saloon 4WD BNG/CDYB		Knuckle Bushing	GRM16485
	2005.02-2011.03	Front Axle Left & Right Inner	Saloon 4WD BNG/CDYB		Bushing,axle beam	GRM10379
	2005.02-2011.03	Front Axle Left & Right Outer	Saloon 4WD BNG/CDYB		Bushing,axle beam	GRM35930
	2005.03-2011.08	Front Axle	Estate 4WD BNG/CDYB		Protection Boot	GRM40240
	2005.03-2011.08	Rear Axle	Estate 4WD BNG/CDYB		Protection Boot	GRM40741
	2005.03-2011.08	Rear Axle	Estate 4WD BNG/CDYB		Rubber Buffer,shock absorber	GRM33649
	2005.03-2011.08	Rear Axle	Estate 4WD BNG/CDYB	for vehicles with standard suspension,for vehicles without electronic suspension control	Rubber Buffer,shock absorber	GRM37208
	2005.03-2011.08	Front	Estate 4WD BNG/CDYB		Rubber Buffer,engine mounting	GRM17984
	2005.03-2011.08	Rear Axle Left & Right	Estate 4WD BNG/CDYB		Knuckle Bushing	GRM30500
	2005.03-2011.08	Rear Axle Left & Right Lower Inner	Estate 4WD BNG/CDYB		Knuckle Bushing	GRM16485
	2005.03-2011.08	Front Axle Left & Right Inner	Estate 4WD BNG/CDYB		Bushing,axle beam	GRM10379
	2005.03-2011.08	Front Axle Left & Right Outer	Estate 4WD BNG/CDYB		Bushing,axle beam	GRM35930
	2014.09-2018.09	Rear Axle	Estate 4WD CRTF/CZVC		Rubber Buffer,shock absorber	GRM17982
	2014.09-2018.09	Rear Axle	Saloon 4WD CRTF/CZVC		Rubber Buffer,shock absorber	GRM17982
	2014.09-2018.09	Rear Axle Left & Right Lower	Estate 4WD CRTF/CZVC		Knuckle Bushing	GRM36275
	2014.09-2018.09	Rear Axle Left & Right Lower	Saloon 4WD CRTF/CZVC		Knuckle Bushing	GRM36275
3.0 (160 kw)	2001.06-2005.01	Front Axle	Saloon 4WD BBJ		Protection Boot	GRM40240
	2001.06-2005.01	-	Saloon 4WD BBJ		Holder,exhaust system	GRM38964
	2001.06-2005.01	Front Axle Left & Right	Estate 4WD BBJ		Rubber buffer,suspension	GRM10140
	2001.06-2005.01	Front Axle Left & Right	Saloon 4WD BBJ		Rubber buffer,suspension	GRM10140
	2001.06-2005.01	Front	Saloon 4WD BBJ		Rubber Buffer,engine mounting	GRM17984
	2001.06-2005.01	Front	Estate 4WD BBJ	For PR code:1VG,1VH,1X1,Model year from:2002	Bush,mounting differential	GRM36063
	2001.06-2005.01	Front	Saloon 4WD BBJ	For PR code:1VG,1VH,1X1,Model year from:2002	Bush,mounting differential	GRM36063
	2001.06-2005.01	Rear Axle Left & Right	Estate 4WD BBJ		Knuckle Bushing	GRM30500
	2001.06-2005.01	Rear Axle Left & Right	Saloon 4WD BBJ		Knuckle Bushing	GRM30500
	2001.06-2005.01	Front Axle Left & Right	Saloon 4WD BBJ		Bushing,axle beam	GRM12763
	2004.04-2006.05	Front Axle	Saloon 4WD BBJ		Protection Boot	GRM40240
	2004.04-2006.05	Rear Axle	Saloon 4WD BBJ		Protection Boot	GRM40741
	2004.04-2006.05	Rear Axle	Saloon 4WD BBJ		Rubber Buffer,shock absorber	GRM33649
	2004.04-2006.05	Rear Axle	Saloon 4WD BBJ	for vehicles with standard suspension,for vehicles without electronic suspension control	Rubber Buffer,shock absorber	GRM37208
	2004.04-2006.05	Front	Saloon 4WD BBJ		Rubber Buffer,engine mounting	GRM17984
	2004.04-2006.05	Rear Axle Left & Right	Saloon 4WD BBJ		Knuckle Bushing	GRM30500
	2004.04-2006.05	Rear Axle Left & Right Lower Inner	Saloon 4WD BBJ		Knuckle Bushing	GRM16485
	2004.04-2006.05	Front Axle Left & Right Outer	Saloon 4WD BBJ		Bushing,axle beam	GRM35930
	2005.03-2006.05	Front Axle	Estate 4WD BBJ		Protection Boot	GRM40240
	2005.03-2006.05	Rear Axle	Estate 4WD BBJ		Protection Boot	GRM40741
	2005.03-2006.05	Rear Axle	Estate 4WD BBJ		Rubber Buffer,shock absorber	GRM33649
	2005.03-2006.05	Rear Axle	Estate 4WD BBJ	for vehicles with standard suspension,for vehicles without electronic suspension control	Rubber Buffer,shock absorber	GRM37208
	2005.03-2006.05	Front	Estate 4WD BBJ		Rubber Buffer,engine mounting	GRM17984
	2005.03-2006.05	Rear Axle Left & Right	Estate 4WD BBJ		Knuckle Bushing	GRM30500
	2005.03-2006.05	Rear Axle Left & Right Lower Inner	Estate 4WD BBJ		Knuckle Bushing	GRM16485
	2005.03-2006.05	Front Axle Left & Right Outer	Estate 4WD BBJ		Bushing,axle beam	GRM35930
	2014.09-2018.09	Rear Axle	Estate 4WD CRTE/CZVA		Rubber Buffer,shock absorber	GRM17982
	2014.09-2018.09	Rear Axle	Saloon 4WD CRTE/CZVA		Rubber Buffer,shock absorber	GRM17982
	2014.09-2018.09	Rear Axle Left & Right Lower	Estate 4WD CRTE/CZVA		Knuckle Bushing	GRM36275
	2014.09-2018.09	Rear Axle Left & Right Lower	Saloon 4WD CRTE/CZVA		Knuckle Bushing	GRM36275
3.0 (162 kw)	2001.06-2005.01	Front Axle	Estate 4WD ASN		Protection Boot	GRM40240
	2001.06-2005.01	Front Axle	Saloon 4WD ASN		Protection Boot	GRM40240
	2001.06-2005.01	Front Axle	Estate 4WD ASN	For OE no:431412175D	Protection Boot	GRM40558
	2001.06-2005.01	Front Axle	Saloon 4WD ASN	For OE no:431412175D	Protection Boot	GRM40558
	2001.06-2005.01	-	Estate 4WD ASN		Holder,exhaust system	GRM38964
	2001.06-2005.01	-	Saloon 4WD ASN		Holder,exhaust system	GRM38964
	2001.06-2005.01	Front Axle Left & Right	Estate 4WD ASN		Rubber buffer,suspension	GRM10140
	2001.06-2005.01	Front Axle Left & Right	Saloon 4WD ASN		Rubber buffer,suspension	GRM10140
	2001.06-2005.01	Front	Estate 4WD ASN		Rubber Buffer,engine mounting	GRM17984

YEAR	FITTING POSITION	BODY STYLE & DRIVE TYPE & ENGINE	REMARKS	PRODUCT	G-AP Ref.
AUDI **A6 Quattro**					
3.0 (162 kw)	2001.06-2005.01	Front	Saloon 4WD ASN		Rubber Buffer,engine mounting	GRM17984
	2001.06-2005.01	Front	Estate 4WD ASN	For PR code:1VG,1VH,1X1,Model year from:2002	Bush,mounting differential	GRM36063
	2001.06-2005.01	Front	Saloon 4WD ASN	For PR code:1VG,1VH,1X1,Model year from:2002	Bush,mounting differential	GRM36063
	2001.06-2005.01	Rear Axle Left & Right	Estate 4WD ASN		Knuckle Bushing	GRM30500
	2001.06-2005.01	Rear Axle Left & Right	Saloon 4WD ASN		Knuckle Bushing	GRM30500
	2001.06-2005.01	Front Axle Left & Right	Estate 4WD ASN		Bushing,axle beam	GRM12763
	2001.06-2005.01	Front Axle Left & Right	Saloon 4WD ASN		Bushing,axle beam	GRM12763
	2001.06-2005.01	Front Axle Left & Right Inner	Estate 4WD ASN		Bushing,axle beam	GRM17144
	2001.06-2005.01	Front Axle Left & Right Inner	Saloon 4WD ASN		Bushing,axle beam	GRM17144
	2001.06-2005.01	Rear Axle Left & Right	Estate 4WD ASN		Bushing,axle beam	GRM10218
	2001.06-2005.01	Rear Axle Left & Right	Saloon 4WD ASN		Bushing,axle beam	GRM10218
3.0 (165 kw)	2004.04-2006.05	Front Axle	Saloon 4WD BMK		Protection Boot	GRM40240
	2004.04-2006.05	Rear Axle	Saloon 4WD BMK		Protection Boot	GRM40741
	2004.04-2006.05	Rear Axle	Saloon 4WD BMK		Rubber Buffer,shock absorber	GRM33649
	2004.04-2006.05	Rear Axle	Saloon 4WD BMK	for vehicles with standard suspension,for vehicles without electronic suspension control	Rubber Buffer,shock absorber	GRM37208
	2004.04-2006.05	Front	Saloon 4WD BMK		Rubber Buffer,engine mounting	GRM17984
	2004.04-2006.05	Rear Axle Left & Right	Saloon 4WD BMK		Knuckle Bushing	GRM30500
	2004.04-2006.05	Rear Axle Left & Right Lower Inner	Saloon 4WD BMK		Knuckle Bushing	GRM16485
	2004.04-2006.05	Front Axle Left & Right Inner	Saloon 4WD BMK		Bushing,axle beam	GRM10379
	2004.04-2006.05	Front Axle Left & Right Outer	Saloon 4WD BMK		Bushing,axle beam	GRM35930
	2005.03-2006.05	Front Axle	Estate 4WD BMK		Protection Boot	GRM40240
	2005.03-2006.05	Rear Axle	Estate 4WD BMK		Protection Boot	GRM40741
	2005.03-2006.05	Rear Axle	Estate 4WD BMK		Rubber Buffer,shock absorber	GRM33649
	2005.03-2006.05	Rear Axle	Estate 4WD BMK	for vehicles with standard suspension,for vehicles without electronic suspension control	Rubber Buffer,shock absorber	GRM37208
	2005.03-2006.05	Front	Estate 4WD BMK		Rubber Buffer,engine mounting	GRM17984
	2005.03-2006.05	Rear Axle Left & Right	Estate 4WD BMK		Knuckle Bushing	GRM30500
	2005.03-2006.05	Rear Axle Left & Right Lower Inner	Estate 4WD BMK		Knuckle Bushing	GRM16485
	2005.03-2006.05	Front Axle Left & Right Inner	Estate 4WD BMK		Bushing,axle beam	GRM10379
	2005.03-2006.05	Front Axle Left & Right Outer	Estate 4WD BMK		Bushing,axle beam	GRM35930
3.0 (171 kw)	2006.06-2008.09	Front Axle	Estate 4WD ASB		Protection Boot	GRM40240
	2006.06-2008.09	Rear Axle	Estate 4WD ASB		Protection Boot	GRM40741
	2006.06-2008.09	Rear Axle	Estate 4WD ASB		Rubber Buffer,shock absorber	GRM33649
	2006.06-2008.09	Rear Axle	Estate 4WD ASB	for vehicles with standard suspension,for vehicles without electronic suspension control	Rubber Buffer,shock absorber	GRM37208
	2006.06-2008.09	Rear Axle Left & Right Lower Inner	Estate 4WD ASB		Knuckle Bushing	GRM16485
	2006.06-2008.09	Front Axle Left & Right Inner	Estate 4WD ASB		Bushing,axle beam	GRM10379
	2006.06-2008.09	Front Axle Left & Right Outer	Estate 4WD ASB		Bushing,axle beam	GRM35930
	2006.06-2008.10	Front Axle	Saloon 4WD ASB		Protection Boot	GRM40240
	2006.06-2008.10	Rear Axle	Saloon 4WD ASB		Protection Boot	GRM40741
	2006.06-2008.10	Rear Axle	Saloon 4WD ASB		Rubber Buffer,shock absorber	GRM33649
	2006.06-2008.10	Rear Axle	Saloon 4WD ASB	for vehicles with standard suspension,for vehicles without electronic suspension control	Rubber Buffer,shock absorber	GRM37208
	2006.06-2008.10	Rear Axle Left & Right Lower Inner	Saloon 4WD ASB		Knuckle Bushing	GRM16485
	2006.06-2008.10	Front Axle Left & Right Inner	Saloon 4WD ASB		Bushing,axle beam	GRM10379
	2006.06-2008.10	Front Axle Left & Right Outer	Saloon 4WD ASB		Bushing,axle beam	GRM35930
3.0 (176 kw)	2008.10-2011.03	Front Axle	Saloon 4WD CDYA/CDYC		Protection Boot	GRM40240
	2008.10-2011.03	Rear Axle	Saloon 4WD CDYA/CDYC		Protection Boot	GRM40741
	2008.10-2011.03	Rear Axle	Saloon 4WD CDYA/CDYC		Rubber Buffer,shock absorber	GRM33649
	2008.10-2011.03	Rear Axle	Saloon 4WD CDYA/CDYC	for vehicles with standard suspension,for vehicles without electronic suspension control	Rubber Buffer,shock absorber	GRM37208
	2008.10-2011.03	Rear Axle Left & Right Lower Inner	Saloon 4WD CDYA/CDYC		Knuckle Bushing	GRM16485
	2008.10-2011.03	Front Axle Left & Right Inner	Saloon 4WD CDYA/CDYC		Bushing,axle beam	GRM10379
	2008.10-2011.03	Front Axle Left & Right Outer	Saloon 4WD CDYA/CDYC		Bushing,axle beam	GRM35930
	2008.10-2011.08	Front Axle	Estate 4WD CDYA/CDYC		Protection Boot	GRM40240
	2008.10-2011.08	Rear Axle	Estate 4WD CDYA/CDYC		Protection Boot	GRM40741
	2008.10-2011.08	Rear Axle	Estate 4WD CDYA/CDYC		Rubber Buffer,shock absorber	GRM33649
	2008.10-2011.08	Rear Axle	Estate 4WD CDYA/CDYC	for vehicles with standard suspension,for vehicles without electronic suspension control	Rubber Buffer,shock absorber	GRM37208
	2008.10-2011.08	Rear Axle Left & Right Lower Inner	Estate 4WD CDYA/CDYC		Knuckle Bushing	GRM16485
	2008.10-2011.08	Front Axle Left & Right Inner	Estate 4WD CDYA/CDYC		Bushing,axle beam	GRM10379
	2008.10-2011.08	Front Axle Left & Right Outer	Estate 4WD CDYA/CDYC		Bushing,axle beam	GRM35930
3.0 (180 kw)	2010.11-2015.04	Rear Axle	Saloon 4WD CDUC/CDUD/CKVB/CKVC		Protection Boot	GRM40683
	2010.11-2015.04	Rear Axle	Saloon 4WD CDUC/CDUD/CKVB/CKVC		Rubber Buffer,shock absorber	GRM17982
	2010.11-2015.04	Rear Axle Left & Right Lower	Saloon 4WD CDUC/CDUD/CKVB/CKVC		Knuckle Bushing	GRM36275
	2011.05-2015.04	Rear Axle	Estate 4WD CDUC/CDUD/CKVB/CKVC		Protection Boot	GRM40683
	2011.05-2015.04	Rear Axle	Estate 4WD CDUC/CDUD/CKVB/CKVC		Rubber Buffer,shock absorber	GRM17982
	2011.05-2015.04	Rear Axle Left & Right Lower	Estate 4WD CDUC/CDUD/CKVB/CKVC		Knuckle Bushing	GRM36275

	YEAR	FITTING POSITION	BODY STYLE & DRIVE TYPE & ENGINE	REMARKS	PRODUCT	G-AP Ref.
AUDI **A6 Quattro**						
3.0 (200 kw)	2014.09-2018.09	Rear Axle	Estate 4WD CRTD		Rubber Buffer,shock absorber	GRM17982
	2014.09-2018.09	Rear Axle	Saloon 4WD CRTD		Rubber Buffer,shock absorber	GRM17982
	2014.09-2018.09	Rear Axle Left & Right Lower	Estate 4WD CRTD		Knuckle Bushing	GRM36275
	2014.09-2018.09	Rear Axle Left & Right Lower	Saloon 4WD CRTD		Knuckle Bushing	GRM36275
3.0 (213 kw)	2008.10-2011.08	Front Axle	Estate 4WD CAJA		Protection Boot	GRM40240
	2008.10-2011.08	Front Axle	Saloon 4WD CAJA		Protection Boot	GRM40240
	2008.10-2011.08	Rear Axle	Estate 4WD CAJA		Protection Boot	GRM40741
	2008.10-2011.08	Rear Axle	Saloon 4WD CAJA		Protection Boot	GRM40741
	2008.10-2011.08	Rear Axle	Estate 4WD CAJA		Rubber Buffer,shock absorber	GRM33649
	2008.10-2011.08	Rear Axle	Saloon 4WD CAJA		Rubber Buffer,shock absorber	GRM33649
	2008.10-2011.08	Rear Axle	Estate 4WD CAJA	for vehicles with standard suspension,for vehicles without electronic suspension control	Rubber Buffer,shock absorber	GRM37208
	2008.10-2011.08	Rear Axle	Saloon 4WD CAJA	for vehicles with standard suspension,for vehicles without electronic suspension control	Rubber Buffer,shock absorber	GRM37208
	2008.10-2011.08	Rear Axle Left & Right Lower Inner	Estate 4WD CAJA		Knuckle Bushing	GRM16485
	2008.10-2011.08	Rear Axle Left & Right Lower Inner	Saloon 4WD CAJA		Knuckle Bushing	GRM16485
	2008.10-2011.08	Front Axle Left & Right Inner	Estate 4WD CAJA		Bushing,axle beam	GRM10379
	2008.10-2011.08	Front Axle Left & Right Inner	Saloon 4WD CAJA		Bushing,axle beam	GRM10379
	2008.10-2011.08	Front Axle Left & Right Outer	Estate 4WD CAJA		Bushing,axle beam	GRM35930
	2008.10-2011.08	Front Axle Left & Right Outer	Saloon 4WD CAJA		Bushing,axle beam	GRM35930
3.0 (220 kw)	2008.10-2011.03	Front Axle	Saloon 4WD CCAA		Protection Boot	GRM40240
	2008.10-2011.03	Rear Axle	Saloon 4WD CCAA		Protection Boot	GRM40741
	2008.10-2011.03	Rear Axle	Saloon 4WD CCAA		Rubber Buffer,shock absorber	GRM33649
	2008.10-2011.03	Rear Axle	Saloon 4WD CCAA	for vehicles with standard suspension,for vehicles without electronic suspension control	Rubber Buffer,shock absorber	GRM37208
	2008.10-2011.03	Rear Axle Left & Right Lower Inner	Saloon 4WD CCAA		Knuckle Bushing	GRM16485
	2008.10-2011.03	Front Axle Left & Right Inner	Saloon 4WD CCAA		Bushing,axle beam	GRM10379
	2008.10-2011.03	Front Axle Left & Right Outer	Saloon 4WD CCAA		Bushing,axle beam	GRM35930
	2008.10-2011.08	Front Axle	Estate 4WD CCAA		Protection Boot	GRM40240
	2008.10-2011.08	Rear Axle	Estate 4WD CCAA		Protection Boot	GRM40741
	2008.10-2011.08	Rear Axle	Estate 4WD CCAA		Rubber Buffer,shock absorber	GRM33649
	2008.10-2011.08	Rear Axle	Estate 4WD CCAA	for vehicles with standard suspension,for vehicles without electronic suspension control	Rubber Buffer,shock absorber	GRM37208
	2008.10-2011.08	Rear Axle Left & Right Lower Inner	Estate 4WD CCAA		Knuckle Bushing	GRM16485
	2008.10-2011.08	Front Axle Left & Right Inner	Estate 4WD CCAA		Bushing,axle beam	GRM10379
	2008.10-2011.08	Front Axle Left & Right Outer	Estate 4WD CCAA		Bushing,axle beam	GRM35930
	2010.11-2012.05	Rear Axle	Saloon 4WD CGWB		Protection Boot	GRM40683
	2010.11-2012.05	Rear Axle	Saloon 4WD CGWB		Rubber Buffer,shock absorber	GRM17982
	2010.11-2012.05	Rear Axle Left & Right Lower	Saloon 4WD CGWB		Knuckle Bushing	GRM36275
	2011.05-2014.12	Rear Axle	Estate 4WD CGWB		Protection Boot	GRM40683
	2011.05-2014.12	Rear Axle	Estate 4WD CGWB		Rubber Buffer,shock absorber	GRM17982
	2011.05-2014.12	Rear Axle Left & Right Lower	Estate 4WD CGWB		Knuckle Bushing	GRM36275
3.0 (228 kw)	2011.03-2015.04	Rear Axle	Saloon 4WD CGWD/CGXB/CTUA		Protection Boot	GRM40683
	2011.03-2015.04	Rear Axle	Saloon 4WD CGWD/CGXB/CTUA		Rubber Buffer,shock absorber	GRM17982
	2011.03-2015.04	Rear Axle Left & Right Lower	Saloon 4WD CGWD/CGXB/CTUA		Knuckle Bushing	GRM36275
	2011.11-2015.04	Rear Axle	Estate 4WD CGWD		Protection Boot	GRM40683
	2011.11-2015.04	Rear Axle	Estate 4WD CGWD		Rubber Buffer,shock absorber	GRM17982
	2011.11-2015.04	Rear Axle Left & Right Lower	Estate 4WD CGWD		Knuckle Bushing	GRM36275
3.0 (230 kw)	2011.11-2015.04	Rear Axle	Estate 4WD CGQB		Protection Boot	GRM40683
	2011.11-2015.04	Rear Axle	Saloon 4WD CGQB		Protection Boot	GRM40683
	2011.11-2015.04	Rear Axle	Estate 4WD CGQB		Rubber Buffer,shock absorber	GRM17982
	2011.11-2015.04	Rear Axle	Saloon 4WD CGQB		Rubber Buffer,shock absorber	GRM17982
	2011.11-2015.04	Rear Axle Left & Right Lower	Estate 4WD CGQB		Knuckle Bushing	GRM36275
	2011.11-2015.04	Rear Axle Left & Right Lower	Saloon 4WD CGQB		Knuckle Bushing	GRM36275
3.0 (235 kw)	2014.09-2018.09	Rear Axle	Estate 4WD CVUA		Rubber Buffer,shock absorber	GRM17982
	2014.09-2018.09	Rear Axle	Saloon 4WD CVUA		Rubber Buffer,shock absorber	GRM17982
	2014.09-2018.09	Rear Axle Left & Right Lower	Estate 4WD CVUA		Knuckle Bushing	GRM36275
	2014.09-2018.09	Rear Axle Left & Right Lower	Saloon 4WD CVUA		Knuckle Bushing	GRM36275
3.0 (240 kw)	2014.09-2018.09	Rear Axle	Estate 4WD CVUB		Rubber Buffer,shock absorber	GRM17982
	2014.09-2018.09	Rear Axle Left & Right Lower	Estate 4WD CVUB		Knuckle Bushing	GRM36275
	2014.10-2018.09	Rear Axle	Saloon 4WD CVUB		Rubber Buffer,shock absorber	GRM17982
	2014.10-2018.09	Rear Axle Left & Right Lower	Saloon 4WD CVUB		Knuckle Bushing	GRM36275
3.0 (245 kw)	2014.09-2018.09	Rear Axle	Estate 4WD CREC		Holder,exhaust system	GRM13851
	2014.09-2018.09	Rear Axle	Saloon 4WD CREC		Holder,exhaust system	GRM13851
	2014.09-2018.09	Rear Axle	Estate 4WD CREC		Rubber Buffer,shock absorber	GRM17982
	2014.09-2018.09	Rear Axle	Saloon 4WD CREC		Rubber Buffer,shock absorber	GRM17982
	2014.09-2018.09	Rear Axle Left & Right Lower	Estate 4WD CREC		Knuckle Bushing	GRM36275
	2014.09-2018.09	Rear Axle Left & Right Lower	Saloon 4WD CREC		Knuckle Bushing	GRM36275

	YEAR	FITTING POSITION	BODY STYLE & DRIVE TYPE & ENGINE	REMARKS	PRODUCT	G-AP Ref.
AUDI **A6 Quattro**						
3.0 (250 kw)	2017.01-2017.12	Rear Axle Left & Right Lower	Saloon 4WD CREH		Knuckle Bushing	GRM36275
3.2 (183 kw)	2006.09-2008.10	Front Axle	Saloon 4WD BYU		Protection Boot	GRM40240
	2006.09-2008.10	Rear Axle	Saloon 4WD BYU		Rubber Buffer,shock absorber	GRM33649
	2006.09-2008.10	Rear Axle	Saloon 4WD BYU	for vehicles with standard suspension,for vehicles without electronic suspension control	Rubber Buffer,shock absorber	GRM37208
	2006.09-2008.10	Rear Axle Left & Right Lower Inner	Saloon 4WD BYU		Knuckle Bushing	GRM16485
	2006.09-2008.10	Front Axle Left & Right Inner	Saloon 4WD BYU		Bushing,axle beam	GRM10379
	2006.09-2008.10	Front Axle Left & Right Outer	Saloon 4WD BYU		Bushing,axle beam	GRM35930
3.2 (188 kw)	2004.04-2008.10	Front Axle	Saloon 4WD AUK/BKH		Protection Boot	GRM40240
	2004.04-2008.10	Rear Axle	Saloon 4WD AUK/BKH		Protection Boot	GRM40741
	2004.04-2008.10	Rear Axle	Saloon 4WD AUK/BKH		Rubber Buffer,shock absorber	GRM33649
	2004.04-2008.10	Rear Axle	Saloon 4WD AUK/BKH	for vehicles with standard suspension,for vehicles without electronic suspension control	Rubber Buffer,shock absorber	GRM37208
	2004.04-2008.10	Front	Saloon 4WD AUK/BKH		Rubber Buffer,engine mounting	GRM17984
	2004.04-2008.10	Rear Axle Left & Right	Saloon 4WD AUK/BKH		Knuckle Bushing	GRM30500
	2004.04-2008.10	Rear Axle Left & Right Lower Inner	Saloon 4WD AUK/BKH		Knuckle Bushing	GRM16485
	2004.04-2008.10	Front Axle Left & Right Inner	Saloon 4WD AUK/BKH		Bushing,axle beam	GRM10379
	2004.04-2008.10	Front Axle Left & Right Outer	Saloon 4WD AUK/BKH		Bushing,axle beam	GRM35930
	2005.03-2008.10	Front Axle	Estate 4WD AUK/BKH		Protection Boot	GRM40240
	2005.03-2008.10	Rear Axle	Estate 4WD AUK/BKH		Protection Boot	GRM40741
	2005.03-2008.10	Rear Axle	Estate 4WD AUK/BKH		Rubber Buffer,shock absorber	GRM33649
	2005.03-2008.10	Rear Axle	Estate 4WD AUK/BKH	for vehicles with standard suspension,for vehicles without electronic suspension control	Rubber Buffer,shock absorber	GRM37208
	2005.03-2008.10	Front	Estate 4WD AUK/BKH		Rubber Buffer,engine mounting	GRM17984
	2005.03-2008.10	Rear Axle Left & Right	Estate 4WD AUK/BKH		Knuckle Bushing	GRM30500
	2005.03-2008.10	Rear Axle Left & Right Lower Inner	Estate 4WD AUK/BKH		Knuckle Bushing	GRM16485
	2005.03-2008.10	Front Axle Left & Right Inner	Estate 4WD AUK/BKH		Bushing,axle beam	GRM10379
	2005.03-2008.10	Front Axle Left & Right Outer	Estate 4WD AUK/BKH		Bushing,axle beam	GRM35930
3.7 (191 kw)	1999.03-2005.01	Front Axle	Saloon 4WD AQG		Protection Boot	GRM40240
	1999.03-2005.01	Front Axle	Estate 4WD AQG		Protection Boot	GRM40240
	1999.03-2005.01	Front Axle	Saloon 4WD AQG	For OE no:431412175D	Protection Boot	GRM40558
	1999.03-2005.01	Front Axle	Estate 4WD AQG	For OE no:431412175D	Protection Boot	GRM40558
	1999.03-2005.01	Front Axle Left & Right Lower	Saloon 4WD AQG		Spring Mounting	GRM10198
	1999.03-2005.01	Front Axle Left & Right Lower	Estate 4WD AQG		Spring Mounting	GRM10198
	1999.03-2005.01	-	Saloon 4WD AQG		Holder,exhaust system	GRM38964
	1999.03-2005.01	-	Estate 4WD AQG		Holder,exhaust system	GRM38964
	1999.03-2005.01	Front Axle Left & Right	Saloon 4WD AQG		Rubber buffer,suspension	GRM10140
	1999.03-2005.01	Front Axle Left & Right	Estate 4WD AQG		Rubber buffer,suspension	GRM10140
	1999.03-2005.01	Rear Axle Left & Right	Saloon 4WD AQG		Knuckle Bushing	GRM30500
	1999.03-2005.01	Rear Axle Left & Right	Estate 4WD AQG		Knuckle Bushing	GRM30500
4.2 (220 kw)	1999.04-2005.01	Front Axle	Estate 4WD ARS/ASG		Protection Boot	GRM40240
	1999.04-2005.01	Front Axle	Saloon 4WD ARS/ASG		Protection Boot	GRM40240
	1999.04-2005.01	Front Axle	Estate 4WD ARS/ASG	For OE no:431412175D	Protection Boot	GRM40558
	1999.04-2005.01	Front Axle	Saloon 4WD ARS/ASG		Protection Boot	GRM40558
	1999.04-2005.01	Front Axle Left & Right Lower	Estate 4WD ARS/ASG		Spring Mounting	GRM10198
	1999.04-2005.01	Front Axle Left & Right Lower	Saloon 4WD ARS/ASG		Spring Mounting	GRM10198
	1999.04-2005.01	-	Estate 4WD ARS/ASG		Holder,exhaust system	GRM38964
	1999.04-2005.01	-	Saloon 4WD ARS/ASG		Holder,exhaust system	GRM38964
	1999.04-2005.01	Front Axle Left & Right	Estate 4WD ARS/ASG		Rubber buffer,suspension	GRM10140
	1999.04-2005.01	Front Axle Left & Right	Saloon 4WD ARS/ASG		Rubber buffer,suspension	GRM10140
	1999.04-2005.01	Front	Estate 4WD ARS/ASG		Bush,mounting differential	GRM36063
	1999.04-2005.01	Front	Saloon 4WD ARS/ASG		Bush,mounting differential	GRM36063
	1999.04-2005.01	Rear Axle Left & Right	Estate 4WD ARS/ASG		Knuckle Bushing	GRM30500
	1999.04-2005.01	Rear Axle Left & Right	Saloon 4WD ARS/ASG		Knuckle Bushing	GRM30500
	1999.04-2005.01	Front Axle Left & Right	Estate 4WD ARS/ASG		Bushing,axle beam	GRM12763
	1999.04-2005.01	Front Axle Left & Right	Saloon 4WD ARS/ASG		Bushing,axle beam	GRM12763
	1999.04-2005.01	Front Axle Left & Right Inner	Estate 4WD ARS/ASG		Bushing,axle beam	GRM17144
	1999.04-2005.01	Front Axle Left & Right Inner	Saloon 4WD ARS/ASG		Bushing,axle beam	GRM17144
	1999.04-2005.01	Rear Axle Left & Right	Estate 4WD ARS/ASG		Bushing,axle beam	GRM10218
	1999.04-2005.01	Rear Axle Left & Right	Saloon 4WD ARS/ASG		Bushing,axle beam	GRM10218
4.2 (246 kw)	2004.04-2006.05	Front Axle	Saloon 4WD BAT		Protection Boot	GRM40240
	2004.04-2006.05	Rear Axle	Saloon 4WD BAT		Protection Boot	GRM40741
	2004.04-2006.05	Rear Axle	Saloon 4WD BAT		Rubber Buffer,shock absorber	GRM33649
	2004.04-2006.05	Rear Axle	Saloon 4WD BAT	for vehicles with standard suspension,for vehicles without electronic suspension control	Rubber Buffer,shock absorber	GRM37208
	2004.04-2006.05	Front	Saloon 4WD BAT		Rubber Buffer,engine mounting	GRM17984
	2004.04-2006.05	Rear Axle Left & Right	Saloon 4WD BAT		Knuckle Bushing	GRM30500
	2004.04-2006.05	Rear Axle Left & Right Lower Inner	Saloon 4WD BAT		Knuckle Bushing	GRM16485

	YEAR	FITTING POSITION	BODY STYLE & DRIVE TYPE & ENGINE	REMARKS	PRODUCT	G-AP Ref.
AUDI **A6 Quattro**						
4.2 (246 kw)	2004.04-2006.05	Front Axle Left & Right Inner	Saloon 4WD BAT		Bushing,axle beam	GRM10379
	2004.04-2006.05	Front Axle Left & Right Outer	Saloon 4WD BAT		Bushing,axle beam	GRM35930
	2005.03-2006.05	Front Axle	Estate 4WD BAT		Protection Boot	GRM40240
	2005.03-2006.05	Rear Axle	Estate 4WD BAT		Protection Boot	GRM40741
	2005.03-2006.05	Rear Axle	Estate 4WD BAT		Rubber Buffer,shock absorber	GRM33649
	2005.03-2006.05	Rear Axle	Estate 4WD BAT	for vehicles with standard suspension,for vehicles without electronic suspension control	Rubber Buffer,shock absorber	GRM37208
	2005.03-2006.05	Front	Estate 4WD BAT		Rubber Buffer,engine mounting	GRM17984
	2005.03-2006.05	Rear Axle Left & Right	Estate 4WD BAT		Knuckle Bushing	GRM30500
	2005.03-2006.05	Rear Axle Left & Right Lower Inner	Estate 4WD BAT		Knuckle Bushing	GRM16485
	2005.03-2006.05	Front Axle Left & Right Inner	Estate 4WD BAT		Bushing,axle beam	GRM10379
	2005.03-2006.05	Front Axle Left & Right Outer	Estate 4WD BAT		Bushing,axle beam	GRM35930
4.2 (257 kw)	2006.06-2011.03	Front Axle	Saloon 4WD BVJ		Protection Boot	GRM40240
	2006.06-2011.03	Rear Axle	Saloon 4WD BVJ		Protection Boot	GRM40741
	2006.06-2011.03	Rear Axle	Saloon 4WD BVJ		Rubber Buffer,shock absorber	GRM33649
	2006.06-2011.03	Rear Axle	Saloon 4WD BVJ	for vehicles with standard suspension,for vehicles without electronic suspension control	Rubber Buffer,shock absorber	GRM37208
	2006.06-2011.03	Rear Axle Left & Right Lower Inner	Saloon 4WD BVJ		Knuckle Bushing	GRM16485
	2006.06-2011.03	Front Axle Left & Right Inner	Saloon 4WD BVJ		Bushing,axle beam	GRM10379
	2006.06-2011.03	Front Axle Left & Right Outer	Saloon 4WD BVJ		Bushing,axle beam	GRM35930
	2006.06-2011.08	Front Axle	Estate 4WD BVJ		Protection Boot	GRM40240
	2006.06-2011.08	Rear Axle	Estate 4WD BVJ		Protection Boot	GRM40741
	2006.06-2011.08	Rear Axle	Estate 4WD BVJ		Rubber Buffer,shock absorber	GRM33649
	2006.06-2011.08	Rear Axle	Estate 4WD BVJ	for vehicles with standard suspension,for vehicles without electronic suspension control	Rubber Buffer,shock absorber	GRM37208
	2006.06-2011.08	Rear Axle Left & Right Lower Inner	Estate 4WD BVJ		Knuckle Bushing	GRM16485
	2006.06-2011.08	Front Axle Left & Right Inner	Estate 4WD BVJ		Bushing,axle beam	GRM10379
	2006.06-2011.08	Front Axle Left & Right Outer	Estate 4WD BVJ		Bushing,axle beam	GRM35930
A6/S6 quattro						
2.0 (164 kw)	2013.01-2018.09	Rear Axle	Saloon 4WD CAEB		Protection Boot	GRM40683
	2013.01-2018.09	Rear Axle Left & Right Lower	Saloon 4WD CAEB		Knuckle Bushing	GRM36275
3.0 (164 kw)	2001.08-2004.12	Front	Saloon 4WD AVK	For PR code:1VG,1VH,1X1.Model year from:2002	Bush,mounting differential	GRM36063
3.0 (176 kw)	2013.05-2018.09	Rear Axle	Saloon 4WD CPNB		Protection Boot	GRM40683
	2013.05-2018.09	Rear Axle Left & Right Lower	Saloon 4WD CPNB		Knuckle Bushing	GRM36275
A7 Sportback						
1.8 (140 kw)	2015.04-2018.05	Rear Axle Left & Right Lower	Hatchback FWD CYGA		Knuckle Bushing	GRM36275
2.0 (185 kw)	2014.09-2018.05	Rear Axle Left & Right Lower	Hatchback FWD CYPA		Knuckle Bushing	GRM36275
2.5 (150 kw)	2012.09-2015.03	Rear Axle	Hatchback FWD CLXB		Protection Boot	GRM40683
	2012.09-2015.03	Rear Axle Left & Right Lower	Hatchback FWD CLXB		Knuckle Bushing	GRM36275
2.8 (150 kw)	2011.02-2015.03	Rear Axle	Hatchback FWD CHVA		Protection Boot	GRM40683
	2011.02-2015.03	Rear Axle Left & Right Lower	Hatchback FWD CHVA		Knuckle Bushing	GRM36275
3.0 (140 kw)	2015.11-2018.05	Rear Axle Left & Right Lower	Hatchback FWD CZVE		Knuckle Bushing	GRM36275
3.0 (150 kw)	2010.11-2015.03	Rear Axle	Hatchback FWD CLAB		Protection Boot	GRM40683
	2010.11-2015.03	Rear Axle Left & Right Lower	Hatchback FWD CLAB		Knuckle Bushing	GRM36275
3.0 (155 kw)	2015.11-2018.05	Rear Axle Left & Right Lower	Hatchback FWD CZVC/CZVD		Knuckle Bushing	GRM36275
3.0 (160 kw)	2014.07-2018.05	Rear Axle	Hatchback FWD CTCC/CZVB		Protection Boot	GRM40683
	2014.07-2018.05	Rear Axle Left & Right Lower	Hatchback FWD CTCC/CZVB		Knuckle Bushing	GRM36275
A7 Sportback Quattro						
2.0 (183 kw)	2015.05-2018.05	Rear Axle Left & Right Lower	Hatchback 4WD CYPB		Knuckle Bushing	GRM36275
2.0 (185 kw)	2015.05-2018.05	Rear Axle Left & Right Lower	Hatchback 4WD CYNB/CYPA		Knuckle Bushing	GRM36275
2.8 (150 kw)	2010.10-2015.03	Rear Axle	Hatchback 4WD CHVA/CNYA		Protection Boot	GRM40683
	2010.10-2015.03	Rear Axle Left & Right Lower	Hatchback 4WD CHVA/CNYA		Knuckle Bushing	GRM36275
2.8 (162 kw)	2014.09-2018.05	Rear Axle	Hatchback 4WD CVPA		Holder,exhaust system	GRM13851
	2014.09-2018.05	Rear Axle Left & Right Lower	Hatchback 4WD CVPA		Knuckle Bushing	GRM36275
3.0 (140 kw)	2015.11-2018.05	Rear Axle Left & Right Lower	Hatchback 4WD CZVE/CZVF		Knuckle Bushing	GRM36275
3.0 (150 kw)	2010.12-2015.03	Rear Axle	Hatchback 4WD CLAA		Protection Boot	GRM40683
	2010.12-2015.03	Rear Axle Left & Right Lower	Hatchback 4WD CLAA		Knuckle Bushing	GRM36275
3.0 (155 kw)	2014.07-2018.12	Rear Axle Left & Right Lower	Hatchback 4WD CRTF/CTCB/CZVC		Knuckle Bushing	GRM36275
3.0 (160 kw)	2014.07-2018.05	Rear Axle	Hatchback 4WD CRTE/CZVA		Protection Boot	GRM40683
	2014.07-2018.05	Rear Axle Left & Right Lower	Hatchback 4WD CRTE/CZVA		Knuckle Bushing	GRM36275
3.0 (176 kw)	2013.05-2015.03	Rear Axle	Hatchback 4WD CPNB		Protection Boot	GRM40683
	2013.05-2015.03	Rear Axle Left & Right Lower	Hatchback 4WD CPNB		Knuckle Bushing	GRM36275
3.0 (180 kw)	2010.07-2016.06	Rear Axle	Hatchback 4WD CDUC/CDUD/CKVB/CKVC		Protection Boot	GRM40683
	2010.07-2016.06	Rear Axle Left & Right Lower	Hatchback 4WD CDUC/CDUD/CKVB/CKVC		Knuckle Bushing	GRM36275
3.0 (200 kw)	2014.05-2018.05	Rear Axle	Hatchback 4WD CRTD		Protection Boot	GRM40683
	2014.05-2018.05	Rear Axle Left & Right Lower	Hatchback 4WD CRTD		Knuckle Bushing	GRM36275

	YEAR	FITTING POSITION	BODY STYLE & DRIVE TYPE & ENGINE	REMARKS	PRODUCT	G-AP Ref.
AUDI **A7 Sportback Quattro**						
3.0 (220 kw)	2010.07-2012.05	Rear Axle	Hatchback 4WD CGWB		Protection Boot	**GRM40683**
	2010.07-2012.05	Rear Axle Left & Right Lower	Hatchback 4WD CGWB		Knuckle Bushing	**GRM36275**
3.0 (228 kw)	2011.11-2015.03	Rear Axle	Hatchback 4WD CGWD/CGXB/CTTA		Protection Boot	**GRM40683**
	2011.11-2015.03	Rear Axle Left & Right Lower	Hatchback 4WD CGWD/CGXB/CTTA		Knuckle Bushing	**GRM36275**
3.0 (230 kw)	2011.11-2015.03	Rear Axle	Hatchback 4WD CGQB		Protection Boot	**GRM40683**
	2011.11-2015.03	Rear Axle Left & Right Lower	Hatchback 4WD CGQB		Knuckle Bushing	**GRM36275**
3.0 (235 kw)	2014.05-2018.05	Rear Axle	Hatchback 4WD CVUA		Protection Boot	**GRM40683**
	2014.05-2018.05	Rear Axle Left & Right Lower	Hatchback 4WD CVUA		Knuckle Bushing	**GRM36275**
3.0 (240 kw)	2014.09-2018.05	Rear Axle	Hatchback 4WD CVUB		Protection Boot	**GRM40683**
	2014.09-2018.05	Rear Axle Left & Right Lower	Hatchback 4WD CVUB		Knuckle Bushing	**GRM36275**
3.0 (245 kw)	2014.05-2018.05	Rear Axle	Hatchback 4WD CREC		Protection Boot	**GRM40683**
	2014.05-2018.05	Rear Axle	Hatchback 4WD CREC		Holder,exhaust system	**GRM13851**
	2014.05-2018.05	Rear Axle Left & Right Lower	Hatchback 4WD CREC		Knuckle Bushing	**GRM36275**
A8						
2.0 (180 kw)	2012.02-2015.11	Front	Saloon FWD CHJA		Bracket,stabilizer mounting	**GRM31436**
2.5 (110 kw)	1997.06-2002.09	Front Axle	Saloon FWD AFB/AKN		Protection Boot	**GRM40240**
	1997.06-2002.09	Front Axle Left & Right Lower	Saloon FWD AFB/AKN		Spring Mounting	**GRM10198**
	1997.06-2002.09	Front Axle Left & Right	Saloon FWD AFB/AKN		Rubber buffer,suspension	**GRM10140**
2.5 (132 kw)	1999.11-2002.09	Front Axle	Saloon FWD AKE		Protection Boot	**GRM40240**
	1999.11-2002.09	Front Axle Left & Right Lower	Saloon FWD AKE		Spring Mounting	**GRM10198**
	1999.11-2002.09	Front Axle Left & Right	Saloon FWD AKE		Rubber buffer,suspension	**GRM10140**
2.5 (150 kw)	2012.07-2016.06	Front	Saloon FWD CPAA/CVBA		Bracket,stabilizer mounting	**GRM31436**
2.8 (120 kw)	1995.07-1996.03	Front Axle	Saloon FWD AEJ		Protection Boot	**GRM40240**
	1995.07-1996.03	Front Axle Left & Right Lower	Saloon FWD AEJ		Spring Mounting	**GRM10198**
	1995.07-1996.03	Front Axle Left & Right	Saloon FWD AEJ		Rubber buffer,suspension	**GRM10140**
2.8 (128 kw)	1994.06-1996.03	Front Axle	Saloon FWD AAH		Protection Boot	**GRM40240**
	1994.06-1996.03	Front Axle Left & Right Lower	Saloon FWD AAH		Spring Mounting	**GRM10198**
	1994.06-1996.03	Front Axle Left & Right	Saloon FWD AAH		Rubber buffer,suspension	**GRM10140**
2.8 (142 kw)	1996.03-2002.09	Front Axle	Saloon FWD ACK/ALG/AMX/APR/AQD		Protection Boot	**GRM40240**
	1996.03-2002.09	Front Axle Left & Right Lower	Saloon FWD ACK/ALG/AMX/APR/AQD		Spring Mounting	**GRM10198**
	1996.03-2002.09	Front Axle Left & Right	Saloon FWD ACK/ALG/AMX/APR/AQD		Rubber buffer,suspension	**GRM10140**
3.0 (150 kw)	2011.09-2013.09	Front	Saloon FWD CLAB		Bracket,stabilizer mounting	**GRM31436**
3.0 (160 kw)	2003.07-2006.05	Front	Saloon FWD BBJ		Rubber Buffer,engine mounting	**GRM17984**
3.0 (162 kw)	2003.07-2005.05	Front	Saloon FWD ASN		Rubber Buffer,engine mounting	**GRM17984**
3.2 (191 kw)	2005.06-2010.07	Front	Saloon FWD BPK		Rubber Buffer,engine mounting	**GRM17984**
3.7 (169 kw)	1995.07-1999.12	Front Axle	Saloon FWD AEW		Protection Boot	**GRM40240**
	1995.07-1999.12	Front Axle Left & Right Lower	Saloon FWD AEW		Spring Mounting	**GRM10198**
	1995.07-1999.12	Front Axle Left & Right	Saloon FWD AEW		Rubber buffer,suspension	**GRM10140**
3.7 (191 kw)	1998.10-2002.09	Front Axle	Saloon FWD AKC/AQG		Protection Boot	**GRM40240**
	1998.10-2002.09	Front Axle Left & Right Lower	Saloon FWD AKC/AQG		Spring Mounting	**GRM10198**
	1998.10-2002.09	Front Axle Left & Right	Saloon FWD AKC/AQG		Rubber buffer,suspension	**GRM10140**
A8 Quattro						
2.5 (110 kw)	1997.06-2000.06	Front Axle	Saloon 4WD AFB/AKN		Protection Boot	**GRM40240**
	1997.06-2000.06	Front Axle Left & Right Lower	Saloon 4WD AFB/AKN		Spring Mounting	**GRM10198**
	1997.06-2000.06	Front Axle Left & Right	Saloon 4WD AFB/AKN		Rubber buffer,suspension	**GRM10140**
2.5 (132 kw)	1999.11-2002.09	Front Axle	Saloon 4WD AKE		Protection Boot	**GRM40240**
	1999.11-2002.09	Front Axle Left & Right Lower	Saloon 4WD AKE		Spring Mounting	**GRM10198**
	1999.11-2002.09	Front Axle Left & Right	Saloon 4WD AKE		Rubber buffer,suspension	**GRM10140**
2.8 (120 kw)	1995.07-1996.03	Front Axle	Saloon 4WD AEJ		Protection Boot	**GRM40240**
	1995.07-1996.03	Front Axle Left & Right Lower	Saloon 4WD AEJ		Spring Mounting	**GRM10198**
	1995.07-1996.03	Front Axle Left & Right	Saloon 4WD AEJ		Rubber buffer,suspension	**GRM10140**
2.8 (128 kw)	1994.06-1996.03	Front Axle	Saloon 4WD AAH		Protection Boot	**GRM40240**
	1994.06-1996.03	Front Axle Left & Right Lower	Saloon 4WD AAH		Spring Mounting	**GRM10198**
	1994.06-1996.03	Front Axle Left & Right	Saloon 4WD AAH		Rubber buffer,suspension	**GRM10140**
2.8 (142 kw)	1995.07-2002.09	Front Axle	Saloon 4WD ACK/ALG/AMX/APR/AQD		Protection Boot	**GRM40240**
	1995.07-2002.09	Front Axle Left & Right Lower	Saloon 4WD ACK/ALG/AMX/APR/AQD		Spring Mounting	**GRM10198**
	1995.07-2002.09	Front Axle Left & Right	Saloon 4WD ACK/ALG/AMX/APR/AQD		Rubber buffer,suspension	**GRM10140**
3.0 (155 kw)	2003.11-2010.07	Front	Saloon 4WD BNG		Rubber Buffer,engine mounting	**GRM17984**
	2010.08-2018.01	Front	Saloon 4WD CDTB/CTBB		Bracket,stabilizer mounting	**GRM31436**
3.0 (171 kw)	2004.02-2010.07	Front	Saloon 4WD ASB		Rubber Buffer,engine mounting	**GRM17984**
3.0 (176 kw)	2014.01-2016.06	Front	Saloon 4WD CPNA/CPNB		Bracket,stabilizer mounting	**GRM31436**
3.0 (184 kw)	2010.07-2018.01	Front	Saloon 4WD CDTA/CDTC/CMHA		Bracket,stabilizer mounting	**GRM31436**
3.0 (190 kw)	2013.09-2018.01	Front	Saloon 4WD CTBA		Bracket,stabilizer mounting	**GRM31436**

YEAR	FITTING POSITION	BODY STYLE & DRIVE TYPE & ENGINE	REMARKS	PRODUCT	G-AP Ref.
AUDI					
A8 Quattro					
3.0 (193 kw)	2015.05-2018.01	Front	Saloon 4WD CTBD		Bracket,stabilizer mounting	GRM31436
3.0 (213 kw)	2010.07-2018.01	Front	Saloon 4WD CGWA/CGXA/CREG		Bracket,stabilizer mounting	GRM31436
3.0 (228 kw)	2011.11-2018.01	Front	Saloon 4WD CGWD/CREA		Bracket,stabilizer mounting	GRM31436
3.0 (245 kw)	2010.06-2014.04	Front	Saloon 4WD CGXC/CMDA		Bracket,stabilizer mounting	GRM31436
3.2 (191 kw)	2005.06-2010.07	Front	Saloon 4WD BPK		Rubber Buffer,engine mounting	GRM17984
3.3 (165 kw)	1999.12-2002.09	Front Axle	Saloon 4WD AKF		Protection Boot	GRM40240
	1999.12-2002.09	Front Axle Left & Right Lower	Saloon 4WD AKF		Spring Mounting	GRM10198
	1999.12-2002.09	Front Axle Left & Right	Saloon 4WD AKF		Rubber buffer,suspension	GRM10140
3.7 (169 kw)	1995.07-1998.12	Front Axle	Saloon 4WD AEW/AKJ		Protection Boot	GRM40240
	1995.07-1998.12	Front Axle Left & Right Lower	Saloon 4WD AEW/AKJ		Spring Mounting	GRM10198
	1995.07-1998.12	Front Axle Left & Right	Saloon 4WD AEW/AKJ		Rubber buffer,suspension	GRM10140
3.7 (191 kw)	1998.10-2002.09	Front Axle	Saloon 4WD AKC/AQG		Protection Boot	GRM40240
	1998.10-2002.09	Front Axle Left & Right Lower	Saloon 4WD AKC/AQG		Spring Mounting	GRM10198
	1998.10-2002.09	Front Axle Left & Right	Saloon 4WD AKC/AQG		Rubber buffer,suspension	GRM10140
3.7 (206 kw)	2002.11-2006.05	Front Axle Left & Right	Saloon 4WD BFL		Rubber buffer,suspension	GRM10140
4.0 (309 kw)	2012.05-2013.12	Front	Saloon 4WD CEUA		Bracket,stabilizer mounting	GRM31436
4.0 (320 kw)	2013.09-2018.01	Front	Saloon 4WD CTGA		Bracket,stabilizer mounting	GRM31436
4.2 (175 kw)	1999.02-2000.04	Front Axle	Saloon 4WD ARU		Protection Boot	GRM40240
	1999.02-2000.04	Front Axle Left & Right Lower	Saloon 4WD ARU		Spring Mounting	GRM10198
	1999.02-2000.04	Front Axle Left & Right	Saloon 4WD ARU		Rubber buffer,suspension	GRM10140
4.2 (180 kw)	1994.06-1996.07	Front Axle Left & Right Lower	Saloon 4WD AEM		Spring Mounting	GRM10198
	1994.06-1996.07	Front Axle Left & Right	Saloon 4WD AEM		Rubber buffer,suspension	GRM10140
4.2 (220 kw)	1994.06-1999.12	Front Axle	Saloon 4WD ABZ/AKG		Protection Boot	GRM40240
	1994.06-1999.12	Front Axle Left & Right Lower	Saloon 4WD ABZ/AKG		Spring Mounting	GRM10198
	1994.06-1999.12	Front Axle Left & Right	Saloon 4WD ABZ/AKG		Rubber buffer,suspension	GRM10140
4.2 (228 kw)	1998.10-2002.09	Front Axle	Saloon 4WD AQF/AUW		Protection Boot	GRM40240
	1998.10-2002.09	Front Axle Left & Right Lower	Saloon 4WD AQF/AUW		Spring Mounting	GRM10198
	1998.10-2002.09	Front Axle Left & Right	Saloon 4WD AQF/AUW		Rubber buffer,suspension	GRM10140
4.2 (246 kw)	2002.11-2006.05	Front Axle Left & Right	Saloon 4WD BFM		Rubber buffer,suspension	GRM10140
4.2 (258 kw)	2009.11-2014.04	Front	Saloon 4WD CDSB		Bracket,stabilizer mounting	GRM31436
4.2 (273 kw)	2009.11-2012.06	Front	Saloon 4WD CDRA		Bracket,stabilizer mounting	GRM31436
4.2 (283 kw)	2013.09-2018.01	Front	Saloon 4WD CTEC		Bracket,stabilizer mounting	GRM31436
6.0 (309 kw)	2001.03-2002.09	Front Axle	Saloon 4WD AZC		Protection Boot	GRM40240
	2001.03-2002.09	Front Axle Left & Right Lower	Saloon 4WD AZC		Spring Mounting	GRM10198
	2001.03-2002.09	Front Axle Left & Right	Saloon 4WD AZC		Rubber buffer,suspension	GRM10140
6.3 (368 kw)	2011.01-2018.01	Front	Saloon 4WD CEJA/CTNA		Bracket,stabilizer mounting	GRM31436
Allroad Quattro					
2.5 (120 kw)	2003.06-2005.08	Front	Estate 4WD BCZ	For PR code:1BY,1X1,L0L,L0R	Bush,mounting differential	GRM36063
	2003.06-2005.08	Rear Axle Left & Right	Estate 4WD BCZ		Knuckle Bushing	GRM30500
	2003.06-2005.08	Front Axle Left & Right Outer	Estate 4WD BCZ		Bushing,axle beam	GRM35930
2.5 (132 kw)	2000.05-2005.08	Front	Estate 4WD AKE/BAU	For PR code:1BY,1X1,L0L,L0R	Bush,mounting differential	GRM36063
	2000.05-2005.08	Rear Axle Left & Right	Estate 4WD AKE/BAU		Knuckle Bushing	GRM30500
	2000.05-2005.08	Front Axle Left & Right Outer	Estate 4WD AKE/BAU		Bushing,axle beam	GRM35930
2.7 (184 kw)	2000.05-2005.08	Front	Estate 4WD ARE/BES	For PR code:1BY,1X1,L0L,L0R	Bush,mounting differential	GRM36063
	2000.05-2005.08	Rear Axle Left & Right	Estate 4WD ARE/BES		Knuckle Bushing	GRM30500
	2000.05-2005.08	Front Axle Left & Right Outer	Estate 4WD ARE/BES		Bushing,axle beam	GRM35930
2.7 (187 kw)	2000.09-2005.12	Front Axle Left & Right	Estate 4WD APB/BEL		Rubber buffer,suspension	GRM10140
	2000.09-2005.12	Front	Estate 4WD APB/BEL	For PR code:1BY,1X1,L0L,L0R	Bush,mounting differential	GRM36063
	2000.09-2005.12	Front Axle Left & Right Outer	Estate 4WD APB/BEL		Bushing,axle beam	GRM35930
	2000.09-2005.12	Rear Axle Left	Estate 4WD APB/BEL		Bushing,axle beam	GRM10200
	2000.09-2005.12	Rear Axle Right	Estate 4WD APB/BEL		Bushing,axle beam	GRM10201
4.2 (220 kw)	2003.04-2005.12	Front	Estate 4WD BAS		Rubber Buffer,engine mounting	GRM17984
	2003.04-2005.12	Front	Estate 4WD BAS	For PR code:1BY,1X1,L0L,L0R	Bush,mounting differential	GRM36063
	2003.04-2005.12	Rear Axle Left & Right	Estate 4WD BAS		Knuckle Bushing	GRM30500
	2003.04-2005.12	Front Axle Left & Right Outer	Estate 4WD BAS		Bushing,axle beam	GRM35930
Cabriolet					
1.8 (92 kw)	1997.04-2000.08	-	Cabriolet FWD ADR		Holder,exhaust system	GRM38964
	1997.04-2000.08	Front	Cabriolet FWD ADR		Rubber Buffer,engine mounting	GRM10188
	1997.04-2000.08	Front Axle Left & Right Inner	Cabriolet FWD ADR		Bushing,axle beam	GRM12279
	1997.04-2000.08	Front Axle Left & Right Outer	Cabriolet FWD ADR		Bushing,axle beam	GRM10185
	1997.04-2000.08	Rear Axle Left & Right	Cabriolet FWD ADR		Bushing,axle beam	GRM10165
1.9 (66 kw)	1995.05-2000.08	-	Cabriolet FWD 1Z/AHU		Holder,exhaust system	GRM38964
	1995.05-2000.08	Front Axle Left & Right Inner	Cabriolet FWD 1Z/AHU		Bushing,axle beam	GRM12279
	1995.05-2000.08	Front Axle Left & Right Outer	Cabriolet FWD 1Z/AHU		Bushing,axle beam	GRM10185

	YEAR	FITTING POSITION	BODY STYLE & DRIVE TYPE & ENGINE	REMARKS	PRODUCT	G-AP Ref.
AUDI **Cabriolet**						
1.9 (66 kw)	1995.05-2000.08	Rear Axle Left & Right	Cabriolet FWD 1Z/AHU		Bushing,axle beam	GRM10165
2.0 (85 kw)	1993.01-1998.09	-	Cabriolet FWD ABK		Holder,exhaust system	GRM38964
	1993.01-1998.09	Front	Cabriolet FWD ABK		Rubber Buffer,engine mounting	GRM10188
	1993.01-1998.09	Front Axle Left & Right Inner	Cabriolet FWD ABK		Bushing,axle beam	GRM12279
	1993.01-1998.09	Front Axle Left & Right Outer	Cabriolet FWD ABK		Bushing,axle beam	GRM10185
	1993.01-1998.09	Rear Axle Left & Right	Cabriolet FWD ABK		Bushing,axle beam	GRM10165
2.0 (103 kw)	1995.05-1996.07	-	Cabriolet FWD ACE		Holder,exhaust system	GRM38964
	1995.05-1996.07	Front	Cabriolet FWD ACE		Rubber Buffer,engine mounting	GRM10188
	1995.05-1996.07	Front Axle Left & Right Inner	Cabriolet FWD ACE		Bushing,axle beam	GRM12279
	1995.05-1996.07	Front Axle Left & Right Outer	Cabriolet FWD ACE		Bushing,axle beam	GRM10185
	1995.05-1996.07	Rear Axle Left & Right	Cabriolet FWD ACE		Bushing,axle beam	GRM10165
2.6 (110 kw)	1994.01-2000.08	-	Cabriolet FWD ABC		Holder,exhaust system	GRM38964
	1994.01-2000.08	Front	Cabriolet FWD ABC		Rubber Buffer,engine mounting	GRM10188
	1994.01-2000.08	Front Axle Left & Right Outer	Cabriolet FWD ABC		Bushing,axle beam	GRM10185
	1994.01-2000.08	Rear Axle Left & Right	Cabriolet FWD ABC		Bushing,axle beam	GRM10165
2.8 (128 kw)	1992.11-2000.08	-	Cabriolet FWD AAH		Holder,exhaust system	GRM38964
	1992.11-2000.08	Front	Cabriolet FWD AAH		Rubber Buffer,engine mounting	GRM10188
	1992.11-2000.08	Front Axle Left & Right Outer	Cabriolet FWD AAH		Bushing,axle beam	GRM10185
	1992.11-2000.08	Rear Axle Left & Right	Cabriolet FWD AAH		Bushing,axle beam	GRM10165
Coupe						
2.0 (85 kw)	1989.05-1996.12	-	Coupe FWD AAD/ABK		Holder,exhaust system	GRM38964
	1989.05-1996.12	Front	Coupe FWD AAD/ABK		Rubber Buffer,engine mounting	GRM10188
	1989.05-1996.12	Front Axle Left & Right	Coupe FWD AAD/ABK		Bushing,axle beam	GRM10177
	1989.05-1996.12	Front Axle Left & Right Inner	Coupe FWD AAD/ABK		Bushing,axle beam	GRM10178
	1989.05-1996.12	Front Axle Left & Right Inner	Coupe FWD AAD/ABK		Bushing,axle beam	GRM12279
	1989.05-1996.12	Front Axle Left & Right Outer	Coupe FWD AAD/ABK		Bushing,axle beam	GRM10185
	1989.05-1996.12	Rear Axle Left & Right	Coupe FWD AAD/ABK		Bushing,axle beam	GRM10165
	1989.05-1996.12	Rear Axle Left & Right	Coupe FWD AAD/ABK		Bushing,axle beam	GRM17359
2.0 (103 kw)	1992.08-1996.06	-	Coupe FWD ACE		Holder,exhaust system	GRM38964
	1992.08-1996.06	Front	Coupe FWD ACE		Rubber Buffer,engine mounting	GRM10188
	1992.08-1996.06	Front Axle Left & Right Inner	Coupe FWD ACE		Bushing,axle beam	GRM10178
	1992.08-1996.06	Front Axle Left & Right Inner	Coupe FWD ACE		Bushing,axle beam	GRM12279
	1992.08-1996.06	Front Axle Left & Right Outer	Coupe FWD ACE		Bushing,axle beam	GRM10185
	1992.08-1996.06	Rear Axle Left & Right	Coupe FWD ACE		Bushing,axle beam	GRM10165
	1992.08-1996.06	Rear Axle Left & Right	Coupe FWD ACE		Bushing,axle beam	GRM17359
2.3 (98 kw)	1990.03-1996.12	-	Coupe FWD NG (03.90-.)		Holder,exhaust system	GRM38964
	1990.03-1996.12	Front	Coupe FWD NG (03.90-.)		Rubber Buffer,engine mounting	GRM10222
	1990.03-1996.12	Front Axle Left & Right Inner	Coupe FWD NG (03.90-.)		Bushing,axle beam	GRM10178
	1990.03-1996.12	Front Axle Left & Right Inner	Coupe FWD NG (03.90-.)		Bushing,axle beam	GRM12279
	1990.03-1996.12	Front Axle Left & Right Outer	Coupe FWD NG (03.90-.)		Bushing,axle beam	GRM10176
	1990.03-1996.12	Front Axle Left & Right Outer	Coupe FWD NG (03.90-.)		Bushing,axle beam	GRM10185
	1990.03-1996.12	Rear Axle Left & Right	Coupe FWD NG (03.90-.)		Bushing,axle beam	GRM10165
	1990.03-1996.12	Rear Axle Left & Right	Coupe FWD NG (03.90-.)		Bushing,axle beam	GRM17359
2.6 (110 kw)	1991.08-1996.05	-	Coupe FWD ABC		Holder,exhaust system	GRM38964
	1991.08-1996.05	Front	Coupe FWD ABC		Rubber Buffer,engine mounting	GRM10188
	1991.08-1996.05	Front Axle Left & Right	Coupe FWD ABC		Bushing,axle beam	GRM10177
	1991.08-1996.05	Front Axle Left & Right Inner	Coupe FWD ABC		Bushing,axle beam	GRM10178
	1991.08-1996.05	Front Axle Left & Right Outer	Coupe FWD ABC		Bushing,axle beam	GRM10176
	1991.08-1996.05	Front Axle Left & Right Outer	Coupe FWD ABC		Bushing,axle beam	GRM10185
	1991.08-1996.05	Rear Axle Left & Right	Coupe FWD ABC		Bushing,axle beam	GRM10165
	1991.08-1996.05	Rear Axle Left & Right	Coupe FWD ABC		Bushing,axle beam	GRM17359
2.8 (128 kw)	1991.08-1996.05	-	Coupe FWD AAH		Holder,exhaust system	GRM38964
	1991.08-1996.05	Front	Coupe FWD AAH		Rubber Buffer,engine mounting	GRM10188
	1991.08-1996.05	Front Axle Left & Right	Coupe FWD AAH		Bushing,axle beam	GRM10177
	1991.08-1996.05	Front Axle Left & Right Inner	Coupe FWD AAH		Bushing,axle beam	GRM10178
	1991.08-1996.05	Front Axle Left & Right Outer	Coupe FWD AAH		Bushing,axle beam	GRM10176
	1991.08-1996.05	Front Axle Left & Right Outer	Coupe FWD AAH		Bushing,axle beam	GRM10185
	1991.08-1996.05	Rear Axle Left & Right	Coupe FWD AAH		Bushing,axle beam	GRM10165
	1991.08-1996.05	Rear Axle Left & Right	Coupe FWD AAH		Bushing,axle beam	GRM17359
Coupe Quattro						
2.6 (110 kw)	1992.08-1995.04	Front	Coupe 4WD ABC		Rubber Buffer,engine mounting	GRM10188
	1992.08-1995.04	Front Axle Left & Right Outer	Coupe 4WD ABC		Bushing,axle beam	GRM10185
2.8 (128 kw)	1991.08-1996.12	Front	Coupe 4WD AAH		Rubber Buffer,engine mounting	GRM10188
	1991.08-1996.12	Front Axle Left & Right Outer	Coupe 4WD AAH		Bushing,axle beam	GRM10185

	YEAR	FITTING POSITION	BODY STYLE & DRIVE TYPE & ENGINE	REMARKS	PRODUCT	G-AP Ref.
AUDI						
Q2						
1.0 (81 kw)	2020.08-	Front Lower	SUV FWD DLAA		Engine Mounting Bushing	**GRM50160**
	2020.08-	Rear Axle Left & Right	SUV FWD DLAA		Bushing,axle beam	**GRM31432**
1.0 (85 kw)	2016.10-	Front Lower	SUV FWD CHZJ/DKRF		Engine Mounting Bushing	**GRM50160**
	2016.10-	-	SUV FWD CHZJ/DKRF		Engine Mounting Bushing	**GRM38471**
	2016.10-	Front Axle	SUV FWD CHZJ/DKRF		Protection Boot	**GRM40690**
	2016.10-	Lower	SUV FWD CHZJ/DKRF		Mounting,radiator	**GRM14038**
	2016.10-	Rear Axle Left & Right Lower Outer	SUV FWD CHZJ/DKRF		Knuckle Bushing	**GRM50061**
	2016.10-	Rear Axle Left & Right	SUV FWD CHZJ/DKRF		Bushing,axle beam	**GRM31432**
1.4 (110 kw)	2016.06-2018.08	-	SUV FWD CZEA		Engine Mounting Bushing	**GRM38471**
	2016.06-2018.08	-	SUV FWD CZEA		Engine Mounting Bushing Kit	**GRM35272K**
	2016.06-2018.08	Front Axle	SUV FWD CZEA		Protection Boot	**GRM40690**
	2016.06-2018.08	Lower	SUV FWD CZEA		Mounting,radiator	**GRM14038**
	2016.06-2018.08	Rear Axle Left & Right Lower Outer	SUV FWD CZEA		Knuckle Bushing	**GRM50061**
	2016.06-2018.08	Rear Axle Left & Right	SUV FWD CZEA		Bushing,axle beam	**GRM31432**
1.5 (110 kw)	2018.07-	-	SUV FWD DADA/DPCA/DXDB		Engine Mounting Bushing Kit	**GRM35272K**
	2018.07-	Rear Axle Left & Right	SUV FWD DADA/DPCA/DXDB		Bushing,axle beam	**GRM31432**
1.6 (85 kw)	2016.06-2020.10	-	SUV FWD DDYA/DGTE		Engine Mounting Bushing	**GRM38471**
	2016.06-2020.10	Front Axle	SUV FWD DDYA/DGTE		Protection Boot	**GRM40690**
	2016.06-2020.10	Lower	SUV FWD DDYA/DGTE		Mounting,radiator	**GRM14038**
	2016.06-2020.10	Rear Axle Left & Right Lower Outer	SUV FWD DDYA/DGTE		Knuckle Bushing	**GRM50061**
	2016.06-2020.10	Rear Axle Left & Right	SUV FWD DDYA/DGTE		Bushing,axle beam	**GRM31432**
2.0 (110 kw)	2016.09-	-	SUV FWD DFGA/DTTC		Engine Mounting Bushing	**GRM38471**
	2016.09-	-	SUV FWD DFGA/DTTC		Engine Mounting Bushing Kit	**GRM35272K**
	2016.09-	Rear Axle Left & Right Lower Outer	SUV FWD DFGA/DTTC		Knuckle Bushing	**GRM50061**
	2016.09-	Rear Axle Left & Right	SUV FWD DFGA/DTTC		Bushing,axle beam	**GRM31432**
Q2 Quattro						
2.0 (110 kw)	2016.09-	-	SUV 4WD DFGA/DTTC		Engine Mounting Bushing	**GRM38471**
	2016.09-	Front Axle	SUV 4WD DFGA/DTTC		Protection Boot	**GRM40690**
	2016.09-	Lower	SUV 4WD DFGA/DTTC		Mounting,radiator	**GRM14038**
	2016.09-	Rear Axle Left & Right Lower Outer	SUV 4WD DFGA/DTTC		Knuckle Bushing	**GRM50061**
2.0 (140 kw)	2016.07-2018.08	-	SUV 4WD DFHA		Engine Mounting Bushing	**GRM38471**
	2016.07-2018.08	Front Axle	SUV 4WD DFHA		Protection Boot	**GRM40690**
	2016.07-2018.08	Lower	SUV 4WD DFHA		Mounting,radiator	**GRM14038**
	2016.07-2018.08	Rear Axle Left & Right Lower Outer	SUV 4WD DFHA		Knuckle Bushing	**GRM50061**
	2017.05-	-	SUV 4WD CZPB/DKZA/DNNA		Engine Mounting Bushing Kit	**GRM35272K**
	2017.05-	Front Axle	SUV 4WD CZPB/DKZA/DNNA		Protection Boot	**GRM40690**
	2017.05-	Rear Axle Left & Right Lower Outer	SUV 4WD CZPB/DKZA/DNNA		Knuckle Bushing	**GRM50061**
Q3						
1.4 (92 kw)	2016.07-2018.10	Front Upper	SUV FWD CZDB		Engine Mounting Bushing	**GRM16544**
	2016.07-2018.10	Lower	SUV FWD CZDB		Engine Mounting Bushing	**GRM10337**
	2016.07-2018.10	Front	SUV FWD CZDB		Bracket,stabilizer mounting	**GRM31436**
	2016.07-2018.10	Rear Axle	SUV FWD CZDB		Rubber Buffer,shock absorber	**GRM37156**
	2016.07-2018.10	Rear Axle Left & Right Lower Outer	SUV FWD CZDB		Knuckle Bushing	**GRM12247**
1.4 (110 kw)	2013.10-2018.10	Front Upper	SUV FWD CHPB/CZDA/CZEA	Length:34mm	Engine Mounting Bushing	**GRM16544**
	2013.10-2018.10	Lower	SUV FWD CHPB/CZDA/CZEA		Engine Mounting Bushing	**GRM10337**
	2013.10-2018.10	Upper	SUV FWD CHPB/CZDA/CZEA	Length:24.6mm	Engine Mounting Bushing	**GRM32582**
	2013.10-2018.10	Front	SUV FWD CHPB/CZDA/CZEA		Engine Mounting Bushing Kit	**GRM16544S**
	2013.10-2018.10	Front	SUV FWD CHPB/CZDA/CZEA		Bracket,stabilizer mounting	**GRM31436**
	2013.10-2018.10	Rear Axle	SUV FWD CHPB/CZDA/CZEA		Rubber Buffer,shock absorber	**GRM37156**
	2013.10-2018.10	Rear Axle Left & Right Lower Outer	SUV FWD CHPB/CZDA/CZEA		Knuckle Bushing	**GRM12247**
	2018.11-	-	SUV FWD CZDA		Engine Mounting Bushing Kit	**GRM35272K**
1.4 (180 kw)	2020.11-	Front Axle	SUV FWD DGEA		Protection Boot	**GRM40690**
1.5 (110 kw)	2018.08-	-	SUV FWD DADA/DPCA/DXDB		Engine Mounting Bushing Kit	**GRM35272K**
	2018.08-	Front Axle	SUV FWD DADA/DPCA/DXDB		Protection Boot	**GRM40690**
	2019.11-	-	SUV FWD DFYA		Engine Mounting Bushing Kit	**GRM35272K**
	2019.11-	Front Axle	SUV FWD DFYA		Protection Boot	**GRM40690**
2.0 (88 kw)	2015.03-2018.10	Front	SUV FWD CUVD/DFTC		Bracket,stabilizer mounting	**GRM31436**
	2015.03-2018.10	Rear Axle	SUV FWD CUVD/DFTC		Rubber Buffer,shock absorber	**GRM37156**
	2015.03-2018.10	Rear Axle Left & Right Lower Outer	SUV FWD CUVD/DFTC		Knuckle Bushing	**GRM12247**
2.0 (100 kw)	2011.09-2018.10	Front Upper	SUV FWD CFFA/CUVB/DFTB	Length:34mm	Engine Mounting Bushing	**GRM16544**
	2011.09-2018.10	Lower	SUV FWD CFFA/CUVB/DFTB		Engine Mounting Bushing	**GRM10337**
	2011.09-2018.10	Upper	SUV FWD CFFA/CUVB/DFTB	Length:24.6mm	Engine Mounting Bushing	**GRM32582**
	2011.09-2018.10	Front	SUV FWD CFFA/CUVB/DFTB		Engine Mounting Bushing Kit	**GRM16544S**
	2011.09-2018.10	Front	SUV FWD CFFA/CUVB/DFTB		Bracket,stabilizer mounting	**GRM31436**

	YEAR	FITTING POSITION	BODY STYLE & DRIVE TYPE & ENGINE	REMARKS	PRODUCT	G-AP Ref.
AUDI						
Q3						
2.0 (100 kw)	2011.09-2018.10	Rear Axle	SUV FWD CFFA/CUVB/DFTB		Rubber Buffer,shock absorber	**GRM37156**
	2011.09-2018.10	Rear Axle Left & Right Lower Outer	SUV FWD CFFA/CUVB/DFTB		Knuckle Bushing	**GRM12247**
2.0 (103 kw)	2011.09-2015.04	Front Upper	SUV FWD CFFB/CLJA		Engine Mounting Bushing	**GRM16544**
	2011.09-2015.04	Lower	SUV FWD CFFB/CLJA		Engine Mounting Bushing	**GRM10337**
	2011.09-2015.04	Upper	SUV FWD CFFB/CLJA	Engine Code:CFFB	Engine Mounting Bushing	**GRM32582**
	2011.09-2015.04	Front	SUV FWD CFFB/CLJA		Engine Mounting Bushing Kit	**GRM16544S**
	2011.09-2015.04	Front	SUV FWD CFFB/CLJA		Bracket,stabilizer mounting	**GRM31436**
	2011.09-2015.04	Rear Axle	SUV FWD CFFB/CLJA		Rubber Buffer,shock absorber	**GRM37156**
	2011.09-2015.04	Rear Axle Left & Right Lower Outer	SUV FWD CFFB/CLJA		Knuckle Bushing	**GRM12247**
2.0 (110 kw)	2014.11-2018.10	Front Upper	SUV FWD CUVC/DBBA/DFTA		Engine Mounting Bushing	**GRM16544**
	2014.11-2018.10	Lower	SUV FWD CUVC/DBBA/DFTA		Engine Mounting Bushing	**GRM10337**
	2014.11-2018.10	Front	SUV FWD CUVC/DBBA/DFTA		Bracket,stabilizer mounting	**GRM31436**
	2014.11-2018.10	Rear Axle	SUV FWD CUVC/DBBA/DFTA		Rubber Buffer,shock absorber	**GRM37156**
	2014.11-2018.10	Rear Axle Left & Right Lower Outer	SUV FWD CUVC/DBBA/DFTA		Knuckle Bushing	**GRM12247**
	2018.09-	-	SUV FWD DFGA/DTSA/DTSB		Engine Mounting Bushing	**GRM38471**
	2018.09-	Front Axle	SUV FWD DFGA/DTSA/DTSB		Protection Boot	**GRM40690**
2.0 (130 kw)	2013.05-2015.04	Front Upper	SUV FWD CFGC	Length:34mm	Engine Mounting Bushing	**GRM16544**
	2013.05-2015.04	Lower	SUV FWD CFGC		Engine Mounting Bushing	**GRM10337**
	2013.05-2015.04	Upper	SUV FWD CFGC	Length:24.6mm	Engine Mounting Bushing	**GRM32582**
	2013.05-2015.04	Front	SUV FWD CFGC		Engine Mounting Bushing Kit	**GRM16544S**
	2013.05-2015.04	Front	SUV FWD CFGC		Bracket,stabilizer mounting	**GRM31436**
	2013.05-2015.04	Rear Axle	SUV FWD CFGC		Rubber Buffer,shock absorber	**GRM37156**
	2013.05-2015.04	Rear Axle Left & Right Lower Outer	SUV FWD CFGC		Knuckle Bushing	**GRM12247**
2.0 (132 kw)	2015.05-2018.10	Front	SUV FWD CULB		Bracket,stabilizer mounting	**GRM31436**
	2015.05-2018.10	Rear Axle	SUV FWD CULB		Rubber Buffer,shock absorber	**GRM37156**
	2015.05-2018.10	Rear Axle Left & Right Lower Outer	SUV FWD CULB		Knuckle Bushing	**GRM12247**
2.0 (135 kw)	2015.05-2018.10	Front	SUV FWD CUWA/DFUA		Bracket,stabilizer mounting	**GRM31436**
	2015.05-2018.10	Rear Axle	SUV FWD CUWA/DFUA		Rubber Buffer,shock absorber	**GRM37156**
	2015.05-2018.10	Rear Axle Left & Right Lower Outer	SUV FWD CUWA/DFUA		Knuckle Bushing	**GRM12247**
2.0 (147 kw)	2014.09-2018.10	Front	SUV FWD CCTA		Engine Mounting Bushing Kit	**GRM16544S**
	2014.09-2018.10	Rear Axle	SUV FWD CCTA	Engine Code:CCTA;for vehicles without electronic suspension control;for PR number:UA5	Rubber Buffer,shock absorber	**GRM37156**
	2014.09-2018.10	Rear Axle Left & Right Lower Outer	SUV FWD CCTA		Knuckle Bushing	**GRM12247**
Q3 Quattro						
2.0 (103 kw)	2012.01-2015.04	Front Upper	SUV 4WD CFFB	Length:34mm	Engine Mounting Bushing	**GRM16544**
	2012.01-2015.04	Lower	SUV 4WD CFFB		Engine Mounting Bushing	**GRM10337**
	2012.01-2015.04	Upper	SUV 4WD CFFB	Length:24.6mm	Engine Mounting Bushing	**GRM32582**
	2012.01-2015.04	Front	SUV 4WD CFFB		Engine Mounting Bushing Kit	**GRM16544S**
	2012.01-2015.04	Front	SUV 4WD CFFB		Bracket,stabilizer mounting	**GRM31436**
	2012.01-2015.04	Rear Axle	SUV 4WD CFFB		Rubber Buffer,shock absorber	**GRM37156**
	2012.01-2015.04	Front	SUV 4WD CFFB		Bush,mounting differential	**GRM50172**
	2012.01-2015.04	Rear Axle Left & Right Lower Outer	SUV 4WD CFFB		Knuckle Bushing	**GRM12247**
	2012.01-2015.04	Rear Axle Left & Right Inner	SUV 4WD CFFB		Bushing,axle beam	**GRM31421**
	2012.01-2015.04	Rear Axle Left & Right Outer	SUV 4WD CFFB		Bushing,axle beam	**GRM31422**
2.0 (110 kw)	2014.11-2018.10	Front Upper	SUV 4WD CUVC/DFTA		Engine Mounting Bushing	**GRM16544**
	2014.11-2018.10	Lower	SUV 4WD CUVC/DFTA		Engine Mounting Bushing	**GRM10337**
	2014.11-2018.10	Front	SUV 4WD CUVC/DFTA		Bracket,stabilizer mounting	**GRM31436**
	2014.11-2018.10	Rear Axle	SUV 4WD CUVC/DFTA		Rubber Buffer,shock absorber	**GRM37156**
	2014.11-2018.10	Front	SUV 4WD CUVC/DFTA		Bush,mounting differential	**GRM50172**
	2014.11-2018.10	Rear Axle Left & Right Lower Outer	SUV 4WD CUVC/DFTA		Knuckle Bushing	**GRM12247**
	2018.07-	-	SUV 4WD DFGA/DTSA/DTSB		Engine Mounting Bushing	**GRM38471**
	2018.07-	-	SUV 4WD DFGA/DTSA/DTSB		Engine Mounting Bushing Kit	**GRM35272K**
	2018.07-	Front Axle	SUV 4WD DFGA/DTSA/DTSB		Protection Boot	**GRM40690**
2.0 (120 kw)	2011.06-2015.04	Front Upper	SUV 4WD CFGD	Length:34mm	Engine Mounting Bushing	**GRM16544**
	2011.06-2015.04	Lower	SUV 4WD CFGD		Engine Mounting Bushing	**GRM10337**
	2011.06-2015.04	Upper	SUV 4WD CFGD	Length:24.6mm	Engine Mounting Bushing	**GRM32582**
	2011.06-2015.04	Front	SUV 4WD CFGD		Engine Mounting Bushing Kit	**GRM16544S**
	2011.06-2015.04	Front	SUV 4WD CFGD		Bracket,stabilizer mounting	**GRM31436**
	2011.06-2015.04	Rear Axle	SUV 4WD CFGD		Rubber Buffer,shock absorber	**GRM37156**
	2011.06-2015.04	Front	SUV 4WD CFGD		Bush,mounting differential	**GRM50172**
	2011.06-2015.04	Rear Axle Left & Right Lower Outer	SUV 4WD CFGD		Knuckle Bushing	**GRM12247**
	2011.06-2015.04	Rear Axle Left & Right Inner	SUV 4WD CFGD		Bushing,axle beam	**GRM31421**
	2011.06-2015.04	Rear Axle Left & Right Outer	SUV 4WD CFGD		Bushing,axle beam	**GRM31422**
2.0 (125 kw)	2011.06-2015.04	Front Upper	SUV 4WD CCZC	Length:34mm	Engine Mounting Bushing	**GRM16544**
	2011.06-2015.04	Lower	SUV 4WD CCZC		Engine Mounting Bushing	**GRM10337**

	YEAR	FITTING POSITION	BODY STYLE & DRIVE TYPE & ENGINE	REMARKS	PRODUCT	G-AP Ref.
AUDI **Q3 Quattro**						
2.0 (125 kw)	2011.06-2015.04	Upper	SUV 4WD CCZC	Length:24.6mm	Engine Mounting Bushing	**GRM32582**
	2011.06-2015.04	Front	SUV 4WD CCZC		Engine Mounting Bushing Kit	**GRM16544S**
	2011.06-2015.04	Front	SUV 4WD CCZC		Bracket,stabilizer mounting	**GRM31436**
	2011.06-2015.04	Rear Axle	SUV 4WD CCZC		Rubber Buffer,shock absorber	**GRM37156**
	2011.06-2015.04	Front	SUV 4WD CCZC		Bush,mounting differential	**GRM50172**
	2011.06-2015.04	Rear Axle Left & Right Lower Outer	SUV 4WD CCZC		Knuckle Bushing	**GRM12247**
	2011.06-2015.04	Rear Axle Left & Right Inner	SUV 4WD CCZC		Bushing,axle beam	**GRM31421**
	2011.06-2015.04	Rear Axle Left & Right Outer	SUV 4WD CCZC		Bushing,axle beam	**GRM31422**
2.0 (130 kw)	2011.06-2015.04	Front Upper	SUV 4WD CFGC/CLLB	Length:34mm	Engine Mounting Bushing	**GRM16544**
	2011.06-2015.04	Lower	SUV 4WD CFGC/CLLB		Engine Mounting Bushing	**GRM10337**
	2011.06-2015.04	Upper	SUV 4WD CFGC/CLLB	Length:24.6mm	Engine Mounting Bushing	**GRM32582**
	2011.06-2015.04	Front	SUV 4WD CFGC/CLLB		Engine Mounting Bushing Kit	**GRM16544S**
	2011.06-2015.04	Front	SUV 4WD CFGC/CLLB		Bracket,stabilizer mounting	**GRM31436**
	2011.06-2015.04	Rear Axle	SUV 4WD CFGC/CLLB		Rubber Buffer,shock absorber	**GRM37156**
	2011.06-2015.04	Front	SUV 4WD CFGC/CLLB		Bush,mounting differential	**GRM50172**
	2011.06-2015.04	Rear Axle Left & Right Lower Outer	SUV 4WD CFGC/CLLB		Knuckle Bushing	**GRM12247**
	2011.06-2015.04	Rear Axle Left & Right Inner	SUV 4WD CFGC/CLLB		Bushing,axle beam	**GRM31421**
	2011.06-2015.04	Rear Axle Left & Right Outer	SUV 4WD CFGC/CLLB		Bushing,axle beam	**GRM31422**
2.0 (132 kw)	2015.01-2018.12	Front Upper	SUV 4WD CULB		Engine Mounting Bushing	**GRM16544**
	2015.01-2018.12	Lower	SUV 4WD CULB		Engine Mounting Bushing	**GRM10337**
	2015.01-2018.12	Front	SUV 4WD CULB		Bracket,stabilizer mounting	**GRM31436**
	2015.01-2018.12	Rear Axle	SUV 4WD CULB		Rubber Buffer,shock absorber	**GRM37156**
	2015.01-2018.12	Front	SUV 4WD CULB		Bush,mounting differential	**GRM50172**
	2015.01-2018.12	Rear Axle Left & Right Lower Outer	SUV 4WD CULB		Knuckle Bushing	**GRM12247**
2.0 (135 kw)	2014.11-2018.10	Front Upper	SUV 4WD CUWA/CYLA/DFUA		Engine Mounting Bushing	**GRM16544**
	2014.11-2018.10	Lower	SUV 4WD CUWA/CYLA/DFUA		Engine Mounting Bushing	**GRM10337**
	2014.11-2018.10	Front	SUV 4WD CUWA/CYLA/DFUA		Bracket,stabilizer mounting	**GRM31436**
	2014.11-2018.10	Rear Axle	SUV 4WD CUWA/CYLA/DFUA		Rubber Buffer,shock absorber	**GRM37156**
	2014.11-2018.10	Front	SUV 4WD CUWA/CYLA/DFUA		Bush,mounting differential	**GRM50172**
	2014.11-2018.10	Rear Axle Left & Right Lower Outer	SUV 4WD CUWA/CYLA/DFUA		Knuckle Bushing	**GRM12247**
2.0 (140 kw)	2018.09-	Front Axle	SUV 4WD DKTC/DNNA		Protection Boot	**GRM40690**
	2018.10-	-	SUV 4WD DFHA		Engine Mounting Bushing	**GRM38471**
	2018.10-	-	SUV 4WD DFHA		Engine Mounting Bushing Kit	**GRM35272K**
	2018.10-	Front Axle	SUV 4WD DFHA		Protection Boot	**GRM40690**
2.0 (147 kw)	2014.04-2018.10	Front Upper	SUV 4WD CCTA		Engine Mounting Bushing	**GRM16544**
	2014.04-2018.10	Lower	SUV 4WD CCTA		Engine Mounting Bushing	**GRM10337**
	2014.04-2018.10	Front	SUV 4WD CCTA		Engine Mounting Bushing Kit	**GRM16544S**
	2014.04-2018.10	Front	SUV 4WD CCTA		Bracket,stabilizer mounting	**GRM31436**
	2014.04-2018.10	Rear Axle	SUV 4WD CCTA		Rubber Buffer,shock absorber	**GRM37156**
	2014.04-2018.10	Front	SUV 4WD CCTA		Bush,mounting differential	**GRM50172**
	2014.04-2018.10	Rear Axle Left & Right Lower Outer	SUV 4WD CCTA		Knuckle Bushing	**GRM12247**
	2020.11-	-	SUV 4WD DTUA		Engine Mounting Bushing Kit	**GRM35272K**
2.0 (155 kw)	2011.06-2015.04	Front Upper	SUV 4WD CPSA	Length:34mm	Engine Mounting Bushing	**GRM16544**
	2011.06-2015.04	Lower	SUV 4WD CPSA		Engine Mounting Bushing	**GRM10337**
	2011.06-2015.04	Upper	SUV 4WD CPSA	Length:24.6mm	Engine Mounting Bushing	**GRM32582**
	2011.06-2015.04	Front	SUV 4WD CPSA		Engine Mounting Bushing Kit	**GRM16544S**
	2011.06-2015.04	Front	SUV 4WD CPSA		Bracket,stabilizer mounting	**GRM31436**
	2011.06-2015.04	Rear Axle	SUV 4WD CPSA		Rubber Buffer,shock absorber	**GRM37156**
	2011.06-2015.04	Front	SUV 4WD CPSA		Bush,mounting differential	**GRM50172**
	2011.06-2015.04	Rear Axle Left & Right Lower Outer	SUV 4WD CPSA		Knuckle Bushing	**GRM12247**
	2011.06-2015.04	Rear Axle Left & Right Inner	SUV 4WD CPSA		Bushing,axle beam	**GRM31421**
	2011.06-2015.04	Rear Axle Left & Right Outer	SUV 4WD CPSA		Bushing,axle beam	**GRM31422**
2.0 (162 kw)	2014.11-2018.10	Front Upper	SUV 4WD CULC		Engine Mounting Bushing	**GRM16544**
	2014.11-2018.10	Lower	SUV 4WD CULC		Engine Mounting Bushing	**GRM10337**
	2014.11-2018.10	Front	SUV 4WD CULC		Bracket,stabilizer mounting	**GRM31436**
	2014.11-2018.10	Rear Axle	SUV 4WD CULC		Rubber Buffer,shock absorber	**GRM37156**
	2014.11-2018.10	Front	SUV 4WD CULC		Bush,mounting differential	**GRM50172**
	2014.11-2018.10	Rear Axle Left & Right Lower Outer	SUV 4WD CULC		Knuckle Bushing	**GRM12247**
2.0 (169 kw)	2018.07-	-	SUV 4WD DKTA		Engine Mounting Bushing	**GRM38471**
	2018.07-	Front Axle	SUV 4WD DKTA		Protection Boot	**GRM40690**
Q3 Sportback						
1.4 (180 kw)	2020.11-	Front Axle	SUV FWD DGEA		Protection Boot	**GRM40690**
1.5 (110 kw)	2019.07-	-	SUV FWD DPCA/DXDB		Engine Mounting Bushing Kit	**GRM35272K**
	2019.07-	Front Axle	SUV FWD DPCA/DXDB		Protection Boot	**GRM40690**

	YEAR	FITTING POSITION	BODY STYLE & DRIVE TYPE & ENGINE	REMARKS	PRODUCT	G-AP Ref.
AUDI						
Q3 Sportback						
1.5 (110 kw)	2019.11-	-	SUV FWD DFYA		Engine Mounting Bushing Kit	**GRM35272K**
	2019.11-	Front Axle	SUV FWD DFYA		Protection Boot	**GRM40690**
2.0 (110 kw)	2019.11-	-	SUV FWD DFGA/DTSA/DTSB		Engine Mounting Bushing	**GRM38471**
	2019.11-	Front Axle	SUV FWD DFGA/DTSA/DTSB		Protection Boot	**GRM40690**
Q3 Sportback Quattro						
2.0 (110 kw)	2019.09-	-	SUV 4WD DFGA/DTSA/DTSB		Engine Mounting Bushing Kit	**GRM35272K**
	2019.09-	Front Axle	SUV 4WD DFGA/DTSA/DTSB		Protection Boot	**GRM40690**
2.0 (140 kw)	2019.07-	-	SUV 4WD DFHA		Engine Mounting Bushing	**GRM38471**
	2019.07-	-	SUV 4WD DFHA		Engine Mounting Bushing Kit	**GRM35272K**
	2019.07-	Front Axle	SUV 4WD DFHA		Protection Boot	**GRM40690**
	2019.11-	Front Axle	SUV 4WD DKTC/DNNA		Protection Boot	**GRM40690**
2.0 (147 kw)	2020.09-	-	SUV 4WD DTUA		Engine Mounting Bushing Kit	**GRM35272K**
	2020.09-	Front Axle	SUV 4WD DTUA		Protection Boot	**GRM40690**
2.0 (169 kw)	2019.06-	Front Axle	SUV 4WD DKTA		Protection Boot	**GRM40690**
2.0 (180 kw)	2021.01-	Front Axle	SUV 4WD DNPA		Protection Boot	**GRM40690**
Q4 Sportback						
ET (125 kw)	2021.06-	Front Axle	SUV RWD EBJA		Protection Boot	**GRM40690**
ET (150 kw)	2021.06-	Front Axle	SUV RWD EBJA		Protection Boot	**GRM40690**
ET (195 kw)	2021.07-	Front Axle	SUV 4WD EBJA/EBRA		Protection Boot	**GRM40690**
ET (220 kw)	2021.06-	Front Axle	SUV 4WD EBJA/EBRA		Protection Boot	**GRM40690**
Q5						
2.0 (100 kw)	2011.11-2017.05	Rear Axle	SUV FWD CJCB/CSUB		Protection Boot	**GRM40683**
	2011.11-2017.05	Rear Axle	SUV FWD CJCB/CSUB		Rubber Buffer,shock absorber	**GRM17982**
	2011.11-2017.05	Rear Axle Left & Right Lower	SUV FWD CJCB/CSUB		Knuckle Bushing	**GRM36275**
	2011.11-2017.05	Rear Axle Left & Right	SUV FWD CJCB/CSUB		Bushing,axle beam	**GRM36023**
	2014.05-2017.05	Rear Axle Left & Right Lower	SUV Van FWD CSUB		Knuckle Bushing	**GRM36275**
2.0 (105 kw)	2011.11-2013.05	Rear Axle	SUV FWD CJCA		Protection Boot	**GRM40683**
	2011.11-2013.05	Rear Axle	SUV FWD CJCA		Rubber Buffer,shock absorber	**GRM17982**
	2011.11-2013.05	Rear Axle Left & Right Lower	SUV FWD CJCA		Knuckle Bushing	**GRM36275**
	2011.11-2013.05	Rear Axle Left & Right Lower	SUV Van FWD CJCA		Knuckle Bushing	**GRM36275**
	2011.11-2013.05	Rear Axle Left & Right	SUV FWD CJCA		Bushing,axle beam	**GRM36023**
2.0 (110 kw)	2012.06-2017.05	Rear Axle	SUV FWD CJCD/CSUA		Protection Boot	**GRM40683**
	2012.06-2017.05	Rear Axle	SUV FWD CJCD/CSUA		Rubber Buffer,shock absorber	**GRM17982**
	2012.06-2017.05	Rear Axle Left & Right Lower	SUV FWD CJCD/CSUA		Knuckle Bushing	**GRM36275**
	2012.06-2017.05	Rear Axle Left & Right Lower	SUV Van FWD CJCD/CSUA		Knuckle Bushing	**GRM36275**
	2012.06-2017.05	Rear Axle Left & Right	SUV FWD CJCD/CSUA		Bushing,axle beam	**GRM36023**
2.0 (140 kw)	2015.09-2017.05	Rear Axle	SUV FWD CNHA		Rubber Buffer,shock absorber	**GRM17982**
	2015.09-2017.05	Rear Axle Left & Right Lower	SUV FWD CNHA		Knuckle Bushing	**GRM36275**
	2015.09-2017.05	Rear Axle Left & Right Lower	SUV Van FWD CNHA		Knuckle Bushing	**GRM36275**
Q5 Quattro						
2.0 (100 kw)	2009.08-2017.05	Rear Axle	SUV 4WD CAGB/CJCB/CSUB		Protection Boot	**GRM40683**
	2009.08-2017.05	Rear Axle	SUV 4WD CAGB/CJCB/CSUB		Rubber Buffer,shock absorber	**GRM17982**
	2009.08-2017.05	Rear Axle Left & Right Lower	SUV 4WD CAGB/CJCB/CSUB		Knuckle Bushing	**GRM36275**
	2009.08-2017.05	Rear Axle Left & Right	SUV 4WD CAGB/CJCB/CSUB		Bushing,axle beam	**GRM36023**
2.0 (105 kw)	2009.08-2013.05	Rear Axle	SUV 4WD CAGA/CJCA		Protection Boot	**GRM40683**
	2009.08-2013.05	Rear Axle	SUV 4WD CAGA/CJCA		Rubber Buffer,shock absorber	**GRM17982**
	2009.08-2013.05	Rear Axle Left & Right Lower	SUV 4WD CAGA/CJCA		Knuckle Bushing	**GRM36275**
	2009.08-2013.05	Rear Axle Left & Right	SUV 4WD CAGA/CJCA		Bushing,axle beam	**GRM36023**
2.0 (110 kw)	2012.11-2017.05	Rear Axle	SUV 4WD CJCD/CSUA		Protection Boot	**GRM40683**
	2012.11-2017.05	Rear Axle Left & Right Lower	SUV 4WD CJCD/CSUA		Knuckle Bushing	**GRM36275**
	2012.11-2017.05	Rear Axle Left & Right	SUV 4WD CJCD/CSUA		Bushing,axle beam	**GRM36023**
2.0 (120 kw)	2008.11-2017.05	Rear Axle	SUV 4WD CAHB/CGLA/CGLD/CNHC		Protection Boot	**GRM40683**
	2008.11-2017.05	Rear Axle	SUV 4WD CAHB/CGLA/CGLD/CNHC		Rubber Buffer,shock absorber	**GRM17982**
	2008.11-2017.05	Rear Axle Left & Right Lower	SUV 4WD CAHB/CGLA/CGLD/CNHC		Knuckle Bushing	**GRM36275**
	2008.11-2017.05	Rear Axle Left & Right	SUV 4WD CAHB/CGLA/CGLD/CNHC		Bushing,axle beam	**GRM36023**
2.0 (125 kw)	2008.11-2012.09	Rear Axle	SUV 4WD CAHA/CGLB/CMGA		Protection Boot	**GRM40683**
	2008.11-2012.09	Rear Axle	SUV 4WD CAHA/CGLB/CMGA		Rubber Buffer,shock absorber	**GRM17982**
	2008.11-2012.09	Rear Axle Left & Right Lower	SUV 4WD CAHA/CGLB/CMGA		Knuckle Bushing	**GRM36275**
	2008.11-2012.09	Rear Axle Left & Right Lower	SUV Van 4WD CAHA/CGLB		Knuckle Bushing	**GRM36275**
	2008.11-2012.09	Rear Axle Left & Right	SUV 4WD CAHA/CGLB/CMGA		Bushing,axle beam	**GRM36023**
2.0 (130 kw)	2012.06-2014.06	Rear Axle Left & Right Lower	SUV Van 4WD CGLC		Knuckle Bushing	**GRM36275**
	2012.06-2017.05	Rear Axle	SUV 4WD CGLC/CMGB		Protection Boot	**GRM40683**
	2012.06-2017.05	Rear Axle	SUV 4WD CGLC/CMGB		Rubber Buffer,shock absorber	**GRM17982**
	2012.06-2017.05	Rear Axle Left & Right Lower	SUV 4WD CGLC/CMGB		Knuckle Bushing	**GRM36275**

	YEAR	FITTING POSITION	BODY STYLE & DRIVE TYPE & ENGINE	REMARKS	PRODUCT	G-AP Ref.
AUDI **Q5 Quattro**						
2.0 (130 kw)	2012.06-2017.05	Rear Axle Left & Right	SUV 4WD CGLC/CMGB		Bushing,axle beam	**GRM36023**
2.0 (132 kw)	2009.08-2017.05	Rear Axle	SUV 4WD CDNB/CNCB		Protection Boot	**GRM40683**
	2009.08-2017.05	Rear Axle	SUV 4WD CDNB/CNCB		Rubber Buffer,shock absorber	**GRM17982**
	2009.08-2017.05	Rear Axle Left & Right Lower	SUV 4WD CDNB/CNCB		Knuckle Bushing	**GRM36275**
	2009.08-2017.05	Rear Axle Left & Right	SUV 4WD CDNB/CNCB		Bushing,axle beam	**GRM36023**
2.0 (140 kw)	2014.04-2017.05	Rear Axle	SUV 4WD CNHA		Protection Boot	**GRM40683**
	2014.04-2017.05	Rear Axle Left & Right Lower	SUV 4WD CNHA		Knuckle Bushing	**GRM36275**
	2014.04-2017.05	Rear Axle Left & Right	SUV 4WD CNHA		Bushing,axle beam	**GRM36023**
2.0 (155 kw)	2008.11-2012.09	Rear Axle	SUV 4WD CAEB/CDNC		Protection Boot	**GRM40683**
	2008.11-2012.09	Rear Axle	SUV 4WD CAEB/CDNC		Rubber Buffer,shock absorber	**GRM17982**
	2008.11-2012.09	Rear Axle Left & Right Lower	SUV 4WD CAEB/CDNC		Knuckle Bushing	**GRM36275**
	2008.11-2012.09	Rear Axle Left & Right Lower	SUV Van 4WD CDNC		Knuckle Bushing	**GRM36275**
	2008.11-2012.09	Rear Axle Left & Right	SUV 4WD CAEB/CDNC		Bushing,axle beam	**GRM36023**
	2012.09-2013.12	Rear Axle	SUV 4WD CPMA		Protection Boot	**GRM40683**
	2012.09-2013.12	Rear Axle Left & Right Lower	SUV 4WD CPMA		Knuckle Bushing	**GRM36275**
	2012.09-2013.12	Rear Axle Left & Right	SUV 4WD CPMA		Bushing,axle beam	**GRM36023**
2.0 (162 kw)	2013.05-2017.05	Rear Axle	SUV 4WD CPMB		Protection Boot	**GRM40683**
	2013.05-2017.05	Rear Axle Left & Right Lower	SUV 4WD CPMB		Knuckle Bushing	**GRM36275**
	2013.05-2017.05	Rear Axle Left & Right	SUV 4WD CPMB		Bushing,axle beam	**GRM36023**
	2013.09-2017.05	Rear Axle	SUV 4WD CPMB		Protection Boot	**GRM40683**
	2013.09-2017.05	Rear Axle Left & Right Lower	SUV 4WD CPMB		Knuckle Bushing	**GRM36275**
	2013.09-2017.05	Rear Axle Left & Right	SUV 4WD CPMB		Bushing,axle beam	**GRM36023**
2.0 (165 kw)	2012.06-2016.05	Rear Axle	SUV 4WD CNCD		Protection Boot	**GRM40683**
	2012.06-2016.05	Rear Axle Left & Right Lower	SUV 4WD CNCD		Knuckle Bushing	**GRM36275**
	2012.06-2016.05	Rear Axle Left & Right	SUV 4WD CNCD		Bushing,axle beam	**GRM36023**
2.0 (169 kw)	2015.08-2017.05	Rear Axle Left & Right Lower	SUV 4WD CNCE		Knuckle Bushing	**GRM36275**
2.0 (180 kw)	2011.06-2016.06	Rear Axle	SUV 4WD CHJA		Protection Boot	**GRM40683**
	2011.06-2016.06	Rear Axle	SUV 4WD CHJA		Rubber Buffer,shock absorber	**GRM17982**
	2011.06-2016.06	Rear Axle Left & Right Lower	SUV 4WD CHJA		Knuckle Bushing	**GRM36275**
	2011.06-2016.06	Rear Axle Left & Right	SUV 4WD CHJA		Bushing,axle beam	**GRM36023**
3.0 (155 kw)	2008.11-2012.09	Rear Axle	SUV 4WD CCWB		Protection Boot	**GRM40683**
	2008.11-2012.09	Rear Axle	SUV 4WD CCWB		Rubber Buffer,shock absorber	**GRM17982**
	2008.11-2012.09	Rear Axle Left & Right Lower	SUV 4WD CCWB		Knuckle Bushing	**GRM36275**
	2008.11-2012.09	Rear Axle Left & Right	SUV 4WD CCWB		Bushing,axle beam	**GRM36023**
3.0 (176 kw)	2008.11-2013.04	Rear Axle Left & Right Lower	SUV Van 4WD CCWA		Knuckle Bushing	**GRM36275**
	2008.11-2017.05	Rear Axle	SUV 4WD CCWA/CPNB		Protection Boot	**GRM40683**
	2008.11-2017.05	Rear Axle	SUV 4WD CCWA/CPNB		Rubber Buffer,shock absorber	**GRM17982**
	2008.11-2017.05	Rear Axle Left & Right Lower	SUV 4WD CCWA/CPNB		Knuckle Bushing	**GRM36275**
	2008.11-2017.05	Rear Axle Left & Right	SUV 4WD CCWA/CPNB		Bushing,axle beam	**GRM36023**
3.0 (180 kw)	2012.06-2017.05	Rear Axle	SUV 4WD CDUD		Protection Boot	**GRM40683**
	2012.06-2017.05	Rear Axle	SUV 4WD CDUD		Rubber Buffer,shock absorber	**GRM17982**
	2012.06-2017.05	Rear Axle Left & Right Lower	SUV 4WD CDUD		Knuckle Bushing	**GRM36275**
	2012.06-2017.05	Rear Axle Left & Right Lower	SUV Van 4WD CDUD		Knuckle Bushing	**GRM36275**
	2012.06-2017.05	Rear Axle Left & Right	SUV 4WD CDUD		Bushing,axle beam	**GRM36023**
3.0 (184 kw)	2014.01-2017.05	Rear Axle	SUV 4WD CTBC		Protection Boot	**GRM40683**
	2014.01-2017.05	Rear Axle Left & Right Lower	SUV 4WD CTBC		Knuckle Bushing	**GRM36275**
	2014.01-2017.05	Rear Axle Left & Right	SUV 4WD CTBC		Bushing,axle beam	**GRM36023**
3.0 (190 kw)	2013.11-2017.05	Rear Axle	SUV 4WD CTBA		Protection Boot	**GRM40683**
	2013.11-2017.05	Rear Axle Left & Right Lower	SUV 4WD CTBA		Knuckle Bushing	**GRM36275**
	2013.11-2017.05	Rear Axle Left & Right Lower	SUV Van 4WD CTBA		Knuckle Bushing	**GRM36275**
	2013.11-2017.05	Rear Axle Left & Right	SUV 4WD CTBA		Bushing,axle beam	**GRM36023**
3.0 (200 kw)	2012.06-2017.12	Rear Axle	SUV 4WD CTUC/CTVA		Protection Boot	**GRM40683**
	2012.06-2017.12	Rear Axle	SUV 4WD CTUC/CTVA		Rubber Buffer,shock absorber	**GRM17982**
	2012.06-2017.12	Rear Axle Left & Right Lower	SUV 4WD CTUC/CTVA		Knuckle Bushing	**GRM36275**
	2012.06-2017.12	Rear Axle Left & Right	SUV 4WD CTUC/CTVA		Bushing,axle beam	**GRM36023**
3.2 (199 kw)	2008.11-2012.09	Rear Axle	SUV 4WD CALB		Protection Boot	**GRM40683**
	2008.11-2012.09	Rear Axle	SUV 4WD CALB		Rubber Buffer,shock absorber	**GRM17982**
	2008.11-2012.09	Rear Axle Left & Right Lower	SUV 4WD CALB		Knuckle Bushing	**GRM36275**
	2008.11-2012.09	Rear Axle Left & Right Lower	SUV Van 4WD CALB		Knuckle Bushing	**GRM36275**
	2008.11-2012.09	Rear Axle Left & Right	SUV 4WD CALB		Bushing,axle beam	**GRM36023**
Q7 Quattro						
3.0 (150 kw)	2010.05-2015.08	Front Left	SUV 4WD CJGC/CJMA		Engine Mounting Bushing	**GRM35928**
	2010.05-2015.08	Front Axle	SUV 4WD CJGC/CJMA		Bush,mounting differential	**GRM35787**
	2010.05-2015.08	Rear Axle	SUV 4WD CJGC/CJMA		Bush,mounting differential	**GRM35733**

	YEAR	FITTING POSITION	BODY STYLE & DRIVE TYPE & ENGINE	REMARKS	PRODUCT	G-AP Ref.
AUDI **Q7 Quattro**						
3.0 (150 kw)	2010.05-2015.08	Rear	SUV 4WD CJGC/CJMA		Bush,mounting differential	GRM35982
	2010.05-2015.08	Front Axle Left & Right	SUV 4WD CJGC/CJMA		Bushing,axle beam	GRM10376
	2010.05-2015.08	Front Axle	SUV 4WD CJGC/CJMA		Steering Bushing	GRM35926
	2010.11-2015.08	Front Left	SUV Van 4WD CJMA		Engine Mounting Bushing	GRM35928
3.0 (155 kw)	2006.03-2010.05	Front Left	SUV 4WD BUN/CASB		Engine Mounting Bushing	GRM35928
	2006.03-2010.05	Front Left	SUV Van 4WD BUN/CASB		Engine Mounting Bushing	GRM35928
	2006.03-2010.05	Front Axle	SUV 4WD BUN/CASB		Bush,mounting differential	GRM35787
	2006.03-2010.05	Rear Axle	SUV 4WD BUN/CASB		Bush,mounting differential	GRM35733
	2006.03-2010.05	Front Axle Left & Right	SUV 4WD BUN/CASB		Bushing,axle beam	GRM10376
	2006.03-2010.05	Front Axle	SUV 4WD BUN/CASB		Steering Bushing	GRM35926
3.0 (165 kw)	2009.06-2012.05	Front Left	SUV 4WD CATA		Engine Mounting Bushing	GRM35928
	2009.06-2012.05	Front Axle	SUV 4WD CATA		Bush,mounting differential	GRM35787
	2009.06-2012.05	Rear Axle	SUV 4WD CATA		Bush,mounting differential	GRM35733
	2009.06-2012.05	Rear	SUV 4WD CATA		Bush,mounting differential	GRM35982
	2009.06-2012.05	Front Axle Left & Right	SUV 4WD CATA		Bushing,axle beam	GRM10376
	2009.06-2012.05	Front Axle	SUV 4WD CATA		Steering Bushing	GRM35926
3.0 (171 kw)	2006.03-2008.05	Front Left	SUV 4WD BUG		Engine Mounting Bushing	GRM35928
	2006.03-2008.05	Front Left	SUV Van 4WD BUG		Engine Mounting Bushing	GRM35928
	2006.03-2008.05	Front Axle	SUV 4WD BUG		Bush,mounting differential	GRM35787
	2006.03-2008.05	Rear Axle	SUV 4WD BUG		Bush,mounting differential	GRM35733
	2006.03-2008.05	Front Axle Left & Right	SUV 4WD BUG		Bushing,axle beam	GRM10376
	2006.03-2008.05	Front Axle	SUV 4WD BUG		Steering Bushing	GRM35926
3.0 (176 kw)	2007.11-2012.05	Front Left	SUV Van 4WD CASA/CCMA/CJGA		Engine Mounting Bushing	GRM35928
	2007.11-2015.08	Front Left	SUV 4WD CASA/CCMA/CJGA/CNRB		Engine Mounting Bushing	GRM35928
	2007.11-2015.08	Front Axle	SUV 4WD CASA/CCMA/CJGA/CNRB		Bush,mounting differential	GRM35787
	2007.11-2015.08	Rear Axle	SUV 4WD CASA/CCMA/CJGA/CNRB		Bush,mounting differential	GRM35733
	2007.11-2015.08	Rear	SUV 4WD CASA/CCMA/CJGA/CNRB		Bush,mounting differential	GRM35982
	2007.11-2015.08	Front Axle Left & Right	SUV 4WD CASA/CCMA/CJGA/CNRB		Bushing,axle beam	GRM10376
	2007.11-2015.08	Front Axle	SUV 4WD CASA/CCMA/CJGA/CNRB		Steering Bushing	GRM35926
3.0 (180 kw)	2011.05-2015.08	Front Left	SUV 4WD CJGD/CLZB/CRCA		Engine Mounting Bushing	GRM35928
	2011.05-2015.08	Front Left	SUV Van 4WD CLZB/CRCA		Engine Mounting Bushing	GRM35928
	2011.05-2015.08	Front Axle	SUV 4WD CJGD/CLZB/CRCA		Bush,mounting differential	GRM35787
	2011.05-2015.08	Rear Axle	SUV 4WD CJGD/CLZB/CRCA		Bush,mounting differential	GRM35733
	2011.05-2015.08	Rear	SUV 4WD CJGD/CLZB/CRCA		Bush,mounting differential	GRM35982
	2011.05-2015.08	Front Axle Left & Right	SUV 4WD CJGD/CLZB/CRCA		Bushing,axle beam	GRM10376
	2011.05-2015.08	Front Axle	SUV 4WD CJGD/CLZB/CRCA		Steering Bushing	GRM35926
3.0 (200 kw)	2010.05-2015.08	Front Left	SUV 4WD CJTC/CJWC		Engine Mounting Bushing	GRM35928
	2010.05-2015.08	Front Axle	SUV 4WD CJTC/CJWC		Bush,mounting differential	GRM35787
	2010.05-2015.08	Rear Axle	SUV 4WD CJTC/CJWC		Bush,mounting differential	GRM35733
	2010.05-2015.08	Rear	SUV 4WD CJTC/CJWC		Bush,mounting differential	GRM35982
	2010.05-2015.08	Front Axle Left & Right	SUV 4WD CJTC/CJWC		Bushing,axle beam	GRM10376
	2010.05-2015.08	Front Axle	SUV 4WD CJTC/CJWC		Steering Bushing	GRM35926
3.0 (206 kw)	2011.05-2015.08	Front Left	SUV 4WD CJWE/CTWB		Engine Mounting Bushing	GRM35928
	2011.05-2015.08	Front Axle	SUV 4WD CJWE/CTWB		Bush,mounting differential	GRM35787
	2011.05-2015.08	Rear Axle	SUV 4WD CJWE/CTWB		Bush,mounting differential	GRM35733
	2011.05-2015.08	Rear	SUV 4WD CJWE/CTWB		Bush,mounting differential	GRM35982
	2011.05-2015.08	Front Axle Left & Right	SUV 4WD CJWE/CTWB		Bushing,axle beam	GRM10376
	2011.05-2015.08	Front Axle	SUV 4WD CJWE/CTWB		Steering Bushing	GRM35926
3.0 (245 kw)	2010.05-2015.08	Front Left	SUV 4WD CJTB/CJWB/CNAA/CTWA		Engine Mounting Bushing	GRM35928
	2010.05-2015.08	Front Left	SUV Van 4WD CJTB		Engine Mounting Bushing	GRM35928
	2010.05-2015.08	Front Axle	SUV 4WD CJTB/CJWB/CNAA/CTWA		Bush,mounting differential	GRM35787
	2010.05-2015.08	Rear Axle	SUV 4WD CJTB/CJWB/CNAA/CTWA		Bush,mounting differential	GRM35733
	2010.05-2015.08	Rear	SUV 4WD CJTB/CJWB/CNAA/CTWA		Bush,mounting differential	GRM35982
	2010.05-2015.08	Front Axle Left & Right	SUV 4WD CJTB/CJWB/CNAA/CTWA		Bushing,axle beam	GRM10376
	2010.05-2015.08	Front Axle	SUV 4WD CJTB/CJWB/CNAA/CTWA		Steering Bushing	GRM35926
3.6 (206 kw)	2006.08-2010.05	Front Left	SUV 4WD BHK		Engine Mounting Bushing	GRM35928
	2006.08-2010.05	Front Left	SUV Van 4WD BHK		Engine Mounting Bushing	GRM35928
	2006.08-2010.05	Front Axle	SUV 4WD BHK		Bush,mounting differential	GRM35787
	2006.08-2010.05	Rear Axle	SUV 4WD BHK		Bush,mounting differential	GRM35733
	2006.08-2010.05	Front Axle Left & Right	SUV 4WD BHK		Bushing,axle beam	GRM10376
	2006.08-2010.05	Front Axle	SUV 4WD BHK		Steering Bushing	GRM35926
4.2 (240 kw)	2007.03-2009.06	Front Left	SUV 4WD BTR		Engine Mounting Bushing	GRM35928
	2007.03-2009.06	Front Left	SUV Van 4WD BTR		Engine Mounting Bushing	GRM35928
	2007.03-2009.06	Front Axle	SUV 4WD BTR		Bush,mounting differential	GRM35787

	YEAR	FITTING POSITION	BODY STYLE & DRIVE TYPE & ENGINE	REMARKS	PRODUCT	G-AP Ref.
AUDI **Q7 Quattro**						
4.2 (240 kw)	2007.03-2009.06	Rear Axle	SUV 4WD BTR		Bush,mounting differential	GRM35733
	2007.03-2009.06	Front Axle Left & Right	SUV 4WD BTR		Bushing,axle beam	GRM10376
	2007.03-2009.06	Front Axle	SUV 4WD BTR		Steering Bushing	GRM35926
4.2 (250 kw)	2009.06-2015.08	Front Left	SUV 4WD CCFA/CCFC		Engine Mounting Bushing	GRM35928
	2009.06-2015.08	Front Left	SUV Van 4WD CCFA/CCFC		Engine Mounting Bushing	GRM35928
	2009.06-2015.08	Front Axle	SUV 4WD CCFA/CCFC		Bush,mounting differential	GRM35787
	2009.06-2015.08	Rear Axle	SUV 4WD CCFA/CCFC		Bush,mounting differential	GRM35733
	2009.06-2015.08	Rear	SUV 4WD CCFA/CCFC		Bush,mounting differential	GRM35982
	2009.06-2015.08	Front Axle Left & Right	SUV 4WD CCFA/CCFC		Bushing,axle beam	GRM10376
	2009.06-2015.08	Front Axle	SUV 4WD CCFA/CCFC		Steering Bushing	GRM35926
4.2 (257 kw)	2006.03-2010.05	Front Left	SUV 4WD BAR		Engine Mounting Bushing	GRM35928
	2006.03-2010.05	Front Left	SUV Van 4WD BAR		Engine Mounting Bushing	GRM35928
	2006.03-2010.05	Front Axle	SUV 4WD BAR		Bush,mounting differential	GRM35787
	2006.03-2010.05	Rear Axle	SUV 4WD BAR		Bush,mounting differential	GRM35733
	2006.03-2010.05	Front Axle Left & Right	SUV 4WD BAR		Bushing,axle beam	GRM10376
	2006.03-2010.05	Front Axle	SUV 4WD BAR		Steering Bushing	GRM35926
6.0 (368 kw)	2008.09-2014.05	Front Axle	SUV 4WD CCGA		Bush,mounting differential	GRM35787
	2008.09-2014.05	Rear Axle	SUV 4WD CCGA		Bush,mounting differential	GRM35733
	2008.09-2014.05	Rear	SUV 4WD CCGA		Bush,mounting differential	GRM35982
	2008.09-2014.05	Front Axle Left & Right	SUV 4WD CCGA		Bushing,axle beam	GRM10376
	2008.09-2014.05	Front Axle	SUV 4WD CCGA		Steering Bushing	GRM35926
RS3 Quattro						
2.5 (294 kw)	2017.04-2020.10	Rear Axle Left & Right Lower Outer	Saloon 4WD DAZA/DNWA		Knuckle Bushing	GRM12247
	2017.04-2020.10	Rear Axle Left & Right	Saloon 4WD DAZA/DNWA		Bushing,axle beam	GRM31432
	2020.07-	-	Saloon 4WD DNWC		Engine Mounting Bushing	GRM38471
	2020.07-	Rear Axle Left & Right Lower Outer	Saloon 4WD DNWC		Knuckle Bushing	GRM50061
2.5 (299 kw)	2022.01-	-	Saloon 4WD DNWD/DXHA		Engine Mounting Bushing	GRM38471
	2022.01-	Rear Axle Left & Right Lower Outer	Saloon 4WD DNWD/DXHA		Knuckle Bushing	GRM50061
RS3 Sportback Quattro						
2.5 (250 kw)	2011.01-2012.12	Front Lower	Hatchback 4WD CEPA		Engine Mounting Bushing	GRM16545
	2011.01-2012.12	Front Upper	Hatchback 4WD CEPA		Engine Mounting Bushing	GRM16544
	2011.01-2012.12	Lower	Hatchback 4WD CEPA		Engine Mounting Bushing	GRM10337
	2011.01-2012.12	Upper	Hatchback 4WD CEPA		Engine Mounting Bushing	GRM32582
	2011.01-2012.12	Front	Hatchback 4WD CEPA		Engine Mounting Bushing Kit	GRM16544S
	2011.01-2012.12	Front	Hatchback 4WD CEPA		Bracket,stabilizer mounting	GRM31436
	2011.01-2012.12	-	Hatchback 4WD CEPA		Mounting,radiator	GRM14044
	2011.01-2012.12	Rear Axle Left & Right Lower Outer	Hatchback 4WD CEPA		Knuckle Bushing	GRM12247
	2011.01-2012.12	Rear Axle Left & Right Inner	Hatchback 4WD CEPA		Bushing,axle beam	GRM31421
	2011.01-2012.12	Rear Axle Left & Right Outer	Hatchback 4WD CEPA		Bushing,axle beam	GRM31422
2.5 (270 kw)	2015.02-2016.08	-	Hatchback 4WD CZGB		Engine Mounting Bushing	GRM38471
	2015.02-2016.08	Rear Axle Left & Right Lower Outer	Hatchback 4WD CZGB		Knuckle Bushing	GRM12247
	2015.02-2016.08	Rear Axle Left & Right Lower Outer	Hatchback 4WD CZGB		Knuckle Bushing	GRM50061
	2015.02-2016.08	Rear Axle Left & Right	Hatchback 4WD CZGB		Bushing,axle beam	GRM31432
2.5 (294 kw)	2017.04-2020.10	Rear Axle Left & Right Lower Outer	Hatchback 4WD DAZA/DNWA		Knuckle Bushing	GRM12247
	2017.04-2020.10	Rear Axle Left & Right	Hatchback 4WD DAZA/DNWA		Bushing,axle beam	GRM31432
	2020.07-	-	Hatchback 4WD DNWC/DXHB		Engine Mounting Bushing	GRM38471
	2020.07-	Rear Axle Left & Right Lower Outer	Hatchback 4WD DNWC/DXHB		Knuckle Bushing	GRM50061
	2020.07-	Rear Axle Left & Right	Hatchback 4WD DNWC/DXHB		Bushing,axle beam	GRM31432
2.5 (299 kw)	2022.11-	Rear Axle Left & Right Lower Outer	Hatchback 4WD DNWD		Knuckle Bushing	GRM50061
RS4 Cabrio Quattro						
4.2 (309 kw)	2006.02-2008.12	Rear Axle	Cabriolet 4WD BNS		Protection Boot	GRM40741
	2006.02-2008.12	Rear Axle Left & Right Lower Inner	Cabriolet 4WD BNS		Knuckle Bushing	GRM16485
RS4 Quattro						
2.7 (280 kw)	2000.06-2001.09	Front Axle	Estate 4WD ASJ/AZR		Protection Boot	GRM40240
	2000.06-2001.09	Front Axle Left & Right Lower	Estate 4WD ASJ/AZR		Spring Mounting	GRM10198
	2000.06-2001.09	Front Axle Left & Right	Estate 4WD ASJ/AZR		Rubber buffer,suspension	GRM10140
	2000.06-2001.09	Front	Estate 4WD ASJ/AZR		Rubber Buffer,engine mounting	GRM30372
	2000.06-2001.09	Rear Axle Left & Right Lower	Estate 4WD ASJ/AZR		Knuckle Bushing	GRM30228
4.2 (309 kw)	2005.04-2008.12	Rear Axle	Saloon 4WD BNS		Protection Boot	GRM40741
	2005.04-2008.12	Rear Axle Left & Right Lower Inner	Saloon 4WD BNS		Knuckle Bushing	GRM16485
	2005.04-2008.12	Rear Axle Left & Right	Saloon 4WD BNS		Bushing,axle beam	GRM17164
	2006.04-2008.08	Rear Axle	Estate 4WD BNS		Protection Boot	GRM40741
	2006.04-2008.08	Rear Axle Left & Right Lower Inner	Estate 4WD BNS		Knuckle Bushing	GRM16485
	2006.04-2008.08	Rear Axle Left & Right	Estate 4WD BNS		Bushing,axle beam	GRM17164

YEAR	FITTING POSITION	BODY STYLE & DRIVE TYPE & ENGINE	REMARKS	PRODUCT	G-AP Ref.
AUDI					
RS4 Quattro					
4.2 (331 kw)	2012.05-2015.08	Rear Axle	Estate 4WD CFSA		Holder,exhaust system	GRM13851
	2012.05-2015.08	Rear Axle Left & Right Lower	Estate 4WD CFSA		Knuckle Bushing	GRM36275
	2012.05-2015.08	Rear Axle Left & Right	Estate 4WD CFSA		Bushing,axle beam	GRM36023
	2012.05-2015.08	Rear Axle Left & Right Outer	Estate 4WD CFSA		Bushing,axle beam	GRM50260
RS5 Cabrio Quattro					
4.2 (331 kw)	2012.11-2015.08	Rear Axle	Cabriolet 4WD CFSA		Holder,exhaust system	GRM13851
	2012.11-2015.08	Rear Axle Left & Right Lower	Cabriolet 4WD CFSA		Knuckle Bushing	GRM36275
	2012.11-2015.08	Rear Axle Left & Right	Cabriolet 4WD CFSA		Bushing,axle beam	GRM36023
RS5 Quattro					
4.2 (331 kw)	2010.03-2017.01	Rear Axle	Coupe 4WD CFSA		Protection Boot	GRM40741
	2010.03-2017.01	Rear Axle	Coupe 4WD CFSA		Holder,exhaust system	GRM13851
	2010.03-2017.01	Rear Axle Left & Right Lower	Coupe 4WD CFSA		Knuckle Bushing	GRM36275
	2010.03-2017.01	Rear Axle Left & Right	Coupe 4WD CFSA		Bushing,axle beam	GRM36023
RS6 Quattro					
4.0 (412 kw)	2013.01-2018.09	Rear Axle	Estate 4WD CRDB/CWUB		Holder,exhaust system	GRM13851
	2013.01-2018.09	Rear Axle Left & Right Lower	Estate 4WD CRDB/CWUB		Knuckle Bushing	GRM36275
4.0 (445 kw)	2013.01-2018.09	Rear Axle Left & Right Lower	Estate 4WD CWUC		Knuckle Bushing	GRM36275
4.2 (331 kw)	2002.07-2004.09	Front Axle Left & Right Lower	Estate 4WD BCY		Spring Mounting	GRM10198
	2002.07-2004.09	Front Axle Left & Right	Estate 4WD BCY		Rubber buffer,suspension	GRM10140
	2002.07-2004.12	Front Axle Left & Right Lower	Saloon 4WD BCY		Spring Mounting	GRM10198
	2002.07-2004.12	Front Axle Left & Right	Saloon 4WD BCY		Rubber buffer,suspension	GRM10140
4.2 (353 kw)	2004.04-2004.09	Front Axle Left & Right Lower	Estate 4WD BRV		Spring Mounting	GRM10198
	2004.04-2004.09	Front Axle Left & Right	Estate 4WD BRV		Rubber buffer,suspension	GRM10140
5.0 (426 kw)	2008.04-2010.08	Rear Axle	Estate 4WD BUH		Protection Boot	GRM40741
	2008.04-2010.08	Rear Axle Left & Right Lower Inner	Estate 4WD BUH		Knuckle Bushing	GRM16485
	2008.04-2010.08	Front Axle Left & Right Outer	Estate 4WD BUH		Bushing,axle beam	GRM35930
	2008.09-2010.08	Rear Axle	Saloon 4WD BUH		Protection Boot	GRM40741
	2008.09-2010.08	Rear Axle Left & Right Lower Inner	Saloon 4WD BUH		Knuckle Bushing	GRM16485
	2008.09-2010.08	Front Axle Left & Right Outer	Saloon 4WD BUH		Bushing,axle beam	GRM35930
RS7 Sportback Quattro					
4.0 (412 kw)	2013.01-2018.05	Rear Axle	Hatchback 4WD CRDB/CWUB		Holder,exhaust system	GRM13851
	2013.01-2018.05	Rear Axle Left & Right Lower	Hatchback 4WD CRDB/CWUB		Knuckle Bushing	GRM36275
4.0 (445 kw)	2013.05-2018.04	Rear Axle Left & Right Lower	Hatchback 4WD CWUC		Knuckle Bushing	GRM36275
RSQ3 Quattro					
2.5 (228 kw)	2013.05-2018.10	Front Upper	SUV 4WD CTSA		Engine Mounting Bushing	GRM16544
	2013.05-2018.10	Lower	SUV 4WD CTSA		Engine Mounting Bushing	GRM10337
	2013.05-2018.10	Upper	SUV 4WD CTSA		Engine Mounting Bushing	GRM32582
	2013.05-2018.10	Front	SUV 4WD CTSA		Engine Mounting Bushing Kit	GRM16544S
	2013.05-2018.10	Front	SUV 4WD CTSA		Bush,mounting differential	GRM50172
	2013.05-2018.10	Rear Axle Left & Right Lower Outer	SUV 4WD CTSA		Knuckle Bushing	GRM12247
2.5 (250 kw)	2013.05-2018.10	Front Upper	SUV 4WD CZGA		Engine Mounting Bushing	GRM16544
	2013.05-2018.10	Lower	SUV 4WD CZGA		Engine Mounting Bushing	GRM10337
	2013.05-2018.10	Front	SUV 4WD CZGA		Bush,mounting differential	GRM50172
	2013.05-2018.10	Rear Axle Left & Right Lower Outer	SUV 4WD CZGA		Knuckle Bushing	GRM12247
2.5 (270 kw)	2016.03-2018.10	Front Upper	SUV 4WD CZGB		Engine Mounting Bushing	GRM16544
	2016.03-2018.10	Lower	SUV 4WD CZGB		Engine Mounting Bushing	GRM10337
	2016.03-2018.10	Front	SUV 4WD CZGB		Bush,mounting differential	GRM50172
	2016.03-2018.10	Rear Axle Left & Right Lower Outer	SUV 4WD CZGB		Knuckle Bushing	GRM12247
2.5 (294 kw)	2019.10-	-	SUV 4WD DAZA/DNWA		Engine Mounting Bushing Kit	GRM35272K
	2019.10-	Rear Axle	SUV 4WD DAZA/DNWA	Engine Code:DNWA	Rubber Buffer,shock absorber	GRM33604
RSQ3 Sportback Quattro					
2.5 (294 kw)	2019.10-	-	SUV 4WD DAZA/DNWA		Engine Mounting Bushing Kit	GRM35272K
	2019.10-	Rear Axle	SUV 4WD DAZA/DNWA	Engine Code:DNWA	Rubber Buffer,shock absorber	GRM33604
S1 Quattro					
2.0 (170 kw)	2014.01-2018.10	Front Axle	Hatchback 4WD CWZA		Protection Boot	GRM40242
	2014.01-2018.10	Lower	Hatchback 4WD CWZA		Mounting,radiator	GRM14038
	2014.01-2018.10	Rear Axle Left & Right Lower Outer	Hatchback 4WD CWZA		Knuckle Bushing	GRM12247
S1 Sportback Quattro					
2.0 (170 kw)	2014.01-2018.10	Front Axle	Hatchback 4WD CWZA		Protection Boot	GRM40242
	2014.01-2018.10	Lower	Hatchback 4WD CWZA		Mounting,radiator	GRM14038
	2014.01-2018.10	Rear Axle Left & Right Lower Outer	Hatchback 4WD CWZA		Knuckle Bushing	GRM12247
S3 Cabrio Quattro					
2.0 (210 kw)	2014.05-2016.07	-	Cabriolet 4WD CJXF		Engine Mounting Bushing Kit	GRM35272K
	2014.05-2016.07	-	Cabriolet 4WD CJXF		Engine Mounting Bushing Kit	GRM37632S

	YEAR	FITTING POSITION	BODY STYLE & DRIVE TYPE & ENGINE	REMARKS	PRODUCT	G-AP Ref.
AUDI **S3 Cabrio Quattro**						
2.0 (210 kw)	2014.05-2016.07	Front Axle	Cabriolet 4WD CJXF		Protection Boot	GRM40690
	2014.05-2016.07	-	Cabriolet 4WD CJXF		Rubber Buffer,shock absorber	GRM17980
	2014.05-2016.07	Rear Axle Left & Right Lower Outer	Cabriolet 4WD CJXF		Knuckle Bushing	GRM12247
	2014.05-2016.07	Rear Axle Left & Right	Cabriolet 4WD CJXF		Bushing,axle beam	GRM31432
2.0 (213 kw)	2016.07-2020.10	-	Cabriolet 4WD DJHB		Engine Mounting Bushing Kit	GRM35272K
	2016.07-2020.10	-	Cabriolet 4WD DJHB		Rubber Buffer,shock absorber	GRM17980
	2016.07-2020.10	Rear Axle Left & Right Lower Outer	Cabriolet 4WD DJHB		Knuckle Bushing	GRM50061
2.0 (221 kw)	2014.05-2020.10	-	Cabriolet 4WD CJXC/DNUE		Engine Mounting Bushing Kit	GRM35272K
	2014.05-2020.10	-	Cabriolet 4WD CJXC/DNUE		Engine Mounting Bushing Kit	GRM37632S
	2014.05-2020.10	Front Axle	Cabriolet 4WD CJXC/DNUE		Protection Boot	GRM40690
	2014.05-2020.10	-	Cabriolet 4WD CJXC/DNUE		Rubber Buffer,shock absorber	GRM17980
	2014.05-2020.10	Rear Axle Left & Right Lower Outer	Cabriolet 4WD CJXC/DNUE		Knuckle Bushing	GRM12247
	2014.05-2020.10	Rear Axle Left & Right	Cabriolet 4WD CJXC/DNUE		Bushing,axle beam	GRM31432
2.0 (228 kw)	2016.07-2020.10	-	Cabriolet 4WD DJHA		Engine Mounting Bushing Kit	GRM35272K
	2016.07-2020.10	-	Cabriolet 4WD DJHA		Rubber Buffer,shock absorber	GRM17980
	2016.07-2020.10	Rear Axle Left & Right Lower Outer	Cabriolet 4WD DJHA		Knuckle Bushing	GRM12247
	2016.07-2020.10	Rear Axle Left & Right	Cabriolet 4WD DJHA		Bushing,axle beam	GRM31432
S3 Quattro						
1.8 (154 kw)	1998.11-2002.04	Front Axle	Hatchback 4WD AMK/APY/AUL		Protection Boot	GRM40242
	1998.11-2002.04	Rear Axle	Hatchback 4WD AMK/APY/AUL		Protection Boot	GRM40500
	1998.11-2002.04	Front Axle Left & Right	Hatchback 4WD AMK/APY/AUL		Spring Cap	GRM34140
	1998.11-2002.04	Rear Axle	Hatchback 4WD AMK/APY/AUL		Holder,exhaust system	GRM10049
	1998.11-2002.04	-	Hatchback 4WD AMK/APY/AUL		Holder,exhaust system	GRM13850
	1998.11-2002.04	Front Axle Left & Right	Hatchback 4WD AMK/APY/AUL		Bushing,axle beam	GRM10055
	1998.11-2002.04	Rear Axle Left & Right	Hatchback 4WD AMK/APY/AUL		Bushing,axle beam	GRM31553
	1998.11-2002.04	Rear Axle Left & Right Upper	Hatchback 4WD AMK/APY/AUL		Bushing,axle beam	GRM50257
1.8 (165 kw)	2001.08-2003.06	Front Axle	Hatchback 4WD BAM		Protection Boot	GRM40242
	2001.08-2003.06	Front Axle Left & Right	Hatchback 4WD BAM		Spring Cap	GRM34140
	2001.08-2003.06	-	Hatchback 4WD BAM		Holder,exhaust system	GRM13850
	2001.08-2003.06	Front Axle Left & Right	Hatchback 4WD BAM		Bushing,axle beam	GRM10055
	2001.08-2003.06	Rear Axle Left & Right	Hatchback 4WD BAM		Bushing,axle beam	GRM31553
	2001.08-2003.06	Rear Axle Left & Right Upper	Hatchback 4WD BAM		Bushing,axle beam	GRM50257
2.0 (188 kw)	2007.02-2012.08	Front Lower	Hatchback 4WD BZC/CDLC	Inner diameter:15.6mm	Engine Mounting Bushing	GRM16545
	2007.02-2012.08	Front Upper	Hatchback 4WD BZC/CDLC	Length:34mm	Engine Mounting Bushing	GRM16544
	2007.02-2012.08	Lower	Hatchback 4WD BZC/CDLC	Inner diameter:15.2mm	Engine Mounting Bushing	GRM10337
	2007.02-2012.08	Upper	Hatchback 4WD BZC/CDLC	Length:36mm	Engine Mounting Bushing	GRM10338
	2007.02-2012.08	Upper	Hatchback 4WD BZC/CDLC	Length:24.6mm	Engine Mounting Bushing	GRM32582
	2007.02-2012.08	Front	Hatchback 4WD BZC/CDLC		Engine Mounting Bushing Kit	GRM16544S
	2007.02-2012.08	Front	Hatchback 4WD BZC/CDLC		Bracket,stabilizer mounting	GRM31436
	2007.02-2012.08	-	Hatchback 4WD BZC/CDLC		Mounting,radiator	GRM14044
	2007.02-2012.08	Lower	Hatchback 4WD BZC/CDLC		Mounting,radiator	GRM14038
	2007.02-2012.08	Rear Axle Left & Right Lower Outer	Hatchback 4WD BZC/CDLC		Knuckle Bushing	GRM12247
	2007.02-2012.08	Rear Axle Left & Right Inner	Hatchback 4WD BZC/CDLC		Bushing,axle beam	GRM31421
	2007.02-2012.08	Rear Axle Left & Right Outer	Hatchback 4WD BZC/CDLC		Bushing,axle beam	GRM31422
2.0 (195 kw)	2006.11-2012.08	Front Lower	Hatchback 4WD BHZ/CDLA	Inner diameter:15.6mm	Engine Mounting Bushing	GRM16545
	2006.11-2012.08	Front Upper	Hatchback 4WD BHZ/CDLA	Length:34mm	Engine Mounting Bushing	GRM16544
	2006.11-2012.08	Lower	Hatchback 4WD BHZ/CDLA	Inner diameter:15.2mm	Engine Mounting Bushing	GRM10337
	2006.11-2012.08	Upper	Hatchback 4WD BHZ/CDLA	Length:36mm	Engine Mounting Bushing	GRM10338
	2006.11-2012.08	Upper	Hatchback 4WD BHZ/CDLA	Length:24.6mm	Engine Mounting Bushing	GRM32582
	2006.11-2012.08	Front	Hatchback 4WD BHZ/CDLA		Engine Mounting Bushing Kit	GRM16544S
	2006.11-2012.08	Front	Hatchback 4WD BHZ/CDLA		Bracket,stabilizer mounting	GRM31436
	2006.11-2012.08	-	Hatchback 4WD BHZ/CDLA		Mounting,radiator	GRM14044
	2006.11-2012.08	Lower	Hatchback 4WD BHZ/CDLA		Mounting,radiator	GRM14038
	2006.11-2012.08	Rear Axle Left & Right Lower Outer	Hatchback 4WD BHZ/CDLA		Knuckle Bushing	GRM12247
	2006.11-2012.08	Rear Axle Left & Right Inner	Hatchback 4WD BHZ/CDLA		Bushing,axle beam	GRM31421
	2006.11-2012.08	Rear Axle Left & Right Outer	Hatchback 4WD BHZ/CDLA		Bushing,axle beam	GRM31422
2.0 (206 kw)	2012.10-2014.05	-	Hatchback 4WD CJXB		Engine Mounting Bushing Kit	GRM37632S
	2012.10-2014.05	Front Axle	Hatchback 4WD CJXB		Protection Boot	GRM40690
	2012.10-2014.05	-	Hatchback 4WD CJXB		Rubber Buffer,shock absorber	GRM17980
	2012.10-2014.05	Rear Axle Left & Right Lower Outer	Hatchback 4WD CJXB		Knuckle Bushing	GRM12247
	2012.10-2014.05	Rear Axle Left & Right	Hatchback 4WD CJXB		Bushing,axle beam	GRM31432
	2013.10-2014.05	-	Saloon 4WD CJXB		Engine Mounting Bushing Kit	GRM37632S
	2013.10-2014.05	Front Axle	Saloon 4WD CJXB		Protection Boot	GRM40690
	2013.10-2014.05	-	Saloon 4WD CJXB		Rubber Buffer,shock absorber	GRM17980

	YEAR	FITTING POSITION	BODY STYLE & DRIVE TYPE & ENGINE	REMARKS	PRODUCT	G-AP Ref.
AUDI **S3 Quattro**						
2.0 (206 kw)	2013.10-2014.05	Rear Axle Left & Right Lower Outer	Saloon 4WD CJXB		Knuckle Bushing	**GRM12247**
	2013.10-2014.05	Rear Axle Left & Right	Saloon 4WD CJXB		Bushing,axle beam	**GRM31432**
2.0 (210 kw)	2014.05-2016.08	-	Hatchback 4WD CJXF		Engine Mounting Bushing Kit	**GRM35272K**
	2014.05-2016.08	-	Saloon 4WD CJXF		Engine Mounting Bushing Kit	**GRM37632S**
	2014.05-2016.08	-	Hatchback 4WD CJXF		Engine Mounting Bushing Kit	**GRM37632S**
	2014.05-2016.08	Front Axle	Saloon 4WD CJXF		Protection Boot	**GRM40690**
	2014.05-2016.08	Front Axle	Hatchback 4WD CJXF		Protection Boot	**GRM40690**
	2014.05-2016.08	-	Saloon 4WD CJXF		Rubber Buffer,shock absorber	**GRM17980**
	2014.05-2016.08	-	Hatchback 4WD CJXF		Rubber Buffer,shock absorber	**GRM17980**
	2014.05-2016.08	Rear Axle Left & Right Lower Outer	Saloon 4WD CJXF		Knuckle Bushing	**GRM12247**
	2014.05-2016.08	Rear Axle Left & Right Lower Outer	Hatchback 4WD CJXF		Knuckle Bushing	**GRM12247**
	2014.05-2016.08	Rear Axle Left & Right	Saloon 4WD CJXF		Bushing,axle beam	**GRM31432**
	2014.05-2016.08	Rear Axle Left & Right	Hatchback 4WD CJXF		Bushing,axle beam	**GRM31432**
2.0 (213 kw)	2016.07-2017.12	-	Hatchback 4WD CJXD/DJHB		Engine Mounting Bushing Kit	**GRM35272K**
	2016.07-2017.12	-	Hatchback 4WD CJXD/DJHB		Rubber Buffer,shock absorber	**GRM17980**
	2016.07-2017.12	Rear Axle Left & Right Lower Outer	Hatchback 4WD CJXD/DJHB		Knuckle Bushing	**GRM12247**
	2016.07-2017.12	Rear Axle Left & Right	Hatchback 4WD CJXD/DJHB		Bushing,axle beam	**GRM31432**
	2016.08-2020.10	-	Saloon 4WD CJXD/DJHB		Engine Mounting Bushing Kit	**GRM35272K**
	2016.08-2020.10	-	Saloon 4WD CJXD/DJHB		Rubber Buffer,shock absorber	**GRM17980**
	2016.08-2020.10	Rear Axle Left & Right Lower Outer	Saloon 4WD CJXD/DJHB		Knuckle Bushing	**GRM12247**
	2016.08-2020.10	Rear Axle Left & Right	Saloon 4WD CJXD/DJHB		Bushing,axle beam	**GRM31432**
2.0 (215 kw)	2014.05-2016.08	-	Saloon 4WD CYFB		Engine Mounting Bushing Kit	**GRM35272K**
	2014.05-2016.08	-	Saloon 4WD CYFB		Rubber Buffer,shock absorber	**GRM17980**
	2014.05-2016.08	Rear Axle Left & Right Lower Outer	Saloon 4WD CYFB		Knuckle Bushing	**GRM12247**
	2014.05-2016.08	Rear Axle Left & Right	Saloon 4WD CYFB		Bushing,axle beam	**GRM31432**
2.0 (221 kw)	2012.10-2016.08	-	Hatchback 4WD CJXC		Engine Mounting Bushing Kit	**GRM35272K**
	2012.10-2016.08	-	Hatchback 4WD CJXC		Engine Mounting Bushing Kit	**GRM37632S**
	2012.10-2016.08	Front Axle	Hatchback 4WD CJXC		Protection Boot	**GRM40690**
	2012.10-2016.08	Front Axle	Hatchback 4WD CJXC		Rubber Buffer,shock absorber	**GRM33564**
	2012.10-2016.08	-	Hatchback 4WD CJXC		Rubber Buffer,shock absorber	**GRM17980**
	2012.10-2016.08	Rear Axle Left & Right Lower Outer	Hatchback 4WD CJXC		Knuckle Bushing	**GRM12247**
	2012.10-2016.08	Rear Axle Left & Right	Hatchback 4WD CJXC		Bushing,axle beam	**GRM31432**
	2013.05-2020.10	-	Saloon 4WD CJXC/DNUE		Engine Mounting Bushing Kit	**GRM35272K**
	2013.05-2020.10	-	Saloon 4WD CJXC/DNUE		Engine Mounting Bushing Kit	**GRM37632S**
	2013.05-2020.10	Front Axle	Saloon 4WD CJXC/DNUE		Protection Boot	**GRM40690**
	2013.05-2020.10	-	Saloon 4WD CJXC/DNUE		Rubber Buffer,shock absorber	**GRM17980**
	2013.05-2020.10	Rear Axle Left & Right Lower Outer	Saloon 4WD CJXC/DNUE		Knuckle Bushing	**GRM12247**
	2013.05-2020.10	Rear Axle Left & Right	Saloon 4WD CJXC/DNUE		Bushing,axle beam	**GRM31432**
2.0 (228 kw)	2016.06-2017.12	-	Hatchback 4WD CJXG/DJHA		Engine Mounting Bushing Kit	**GRM35272K**
	2016.06-2017.12	Front Axle	Hatchback 4WD CJXG/DJHA		Protection Boot	**GRM40690**
	2016.06-2017.12	Front Axle	Hatchback 4WD CJXG/DJHA		Rubber Buffer,shock absorber	**GRM33564**
	2016.06-2017.12	-	Hatchback 4WD CJXG/DJHA		Rubber Buffer,shock absorber	**GRM17980**
	2016.06-2017.12	Rear Axle Left & Right Lower Outer	Hatchback 4WD CJXG/DJHA		Knuckle Bushing	**GRM12247**
	2016.06-2017.12	Rear Axle Left & Right	Hatchback 4WD CJXG/DJHA		Bushing,axle beam	**GRM31432**
	2016.06-2020.10	-	Saloon 4WD CJXG/DJHA		Engine Mounting Bushing Kit	**GRM35272K**
	2016.06-2020.10	-	Saloon 4WD CJXG/DJHA		Rubber Buffer,shock absorber	**GRM17980**
	2016.06-2020.10	Rear Axle Left & Right Lower Outer	Saloon 4WD CJXG/DJHA		Knuckle Bushing	**GRM12247**
	2016.06-2020.10	Rear Axle Left & Right	Saloon 4WD CJXG/DJHA		Bushing,axle beam	**GRM31432**
	2020.06-	-	Saloon 4WD DNFB		Engine Mounting Bushing Kit	**GRM35272K**
	2020.06-	Rear Axle Left & Right Lower Outer	Saloon 4WD DNFB		Knuckle Bushing	**GRM50061**
	2020.06-	Rear Axle Left & Right	Saloon 4WD DNFB		Bushing,axle beam	**GRM31432**
S3 Sportback Quattro						
2.0 (188 kw)	2008.07-2013.03	Front Lower	Hatchback 4WD CDLC	Inner diameter:15.6mm	Engine Mounting Bushing	**GRM16545**
	2008.07-2013.03	Front Upper	Hatchback 4WD CDLC	Length:34mm	Engine Mounting Bushing	**GRM16544**
	2008.07-2013.03	Lower	Hatchback 4WD CDLC	Inner diameter:15.2mm	Engine Mounting Bushing	**GRM10337**
	2008.07-2013.03	Upper	Hatchback 4WD CDLC	Length:24.6mm	Engine Mounting Bushing	**GRM32582**
	2008.07-2013.03	Front	Hatchback 4WD CDLC		Engine Mounting Bushing Kit	**GRM16544S**
	2008.07-2013.03	Front	Hatchback 4WD CDLC		Bracket,stabilizer mounting	**GRM31436**
	2008.07-2013.03	Lower	Hatchback 4WD CDLC		Mounting,radiator	**GRM14038**
	2008.07-2013.03	Rear Axle Left & Right Lower Outer	Hatchback 4WD CDLC		Knuckle Bushing	**GRM12247**
	2008.07-2013.03	Rear Axle Left & Right Inner	Hatchback 4WD CDLC		Bushing,axle beam	**GRM31421**
	2008.07-2013.03	Rear Axle Left & Right Outer	Hatchback 4WD CDLC		Bushing,axle beam	**GRM31422**
2.0 (195 kw)	2008.07-2013.03	Front Lower	Hatchback 4WD CDLA	Inner diameter:15.6mm	Engine Mounting Bushing	**GRM16545**
	2008.07-2013.03	Front Upper	Hatchback 4WD CDLA	Length:34mm	Engine Mounting Bushing	**GRM16544**

	YEAR	FITTING POSITION	BODY STYLE & DRIVE TYPE & ENGINE	REMARKS	PRODUCT	G-AP Ref.
AUDI **S3 Sportback Quattro**						
2.0 (195 kw)	2008.07-2013.03	Lower	Hatchback 4WD CDLA	Inner diameter:15.2mm	Engine Mounting Bushing	**GRM10337**
	2008.07-2013.03	Upper	Hatchback 4WD CDLA	Length:36mm	Engine Mounting Bushing	**GRM10338**
	2008.07-2013.03	Upper	Hatchback 4WD CDLA	Engine Code:CDLA	Engine Mounting Bushing	**GRM32582**
	2008.07-2013.03	Front	Hatchback 4WD CDLA		Engine Mounting Bushing Kit	**GRM16544S**
	2008.07-2013.03	Front	Hatchback 4WD CDLA		Bracket,stabilizer mounting	**GRM31436**
	2008.07-2013.03	Lower	Hatchback 4WD CDLA		Mounting,radiator	**GRM14038**
	2008.07-2013.03	Rear Axle Left & Right Lower Outer	Hatchback 4WD CDLA		Knuckle Bushing	**GRM12247**
	2008.07-2013.03	Rear Axle Left & Right Inner	Hatchback 4WD CDLA		Bushing,axle beam	**GRM31421**
	2008.07-2013.03	Rear Axle Left & Right Outer	Hatchback 4WD CDLA		Bushing,axle beam	**GRM31422**
2.0 (206 kw)	2012.10-2014.05	-	Hatchback 4WD CJXB		Engine Mounting Bushing Kit	**GRM37632S**
	2012.10-2014.05	Front Axle	Hatchback 4WD CJXB		Protection Boot	**GRM40690**
	2012.10-2014.05	-	Hatchback 4WD CJXB		Rubber Buffer,shock absorber	**GRM17980**
	2012.10-2014.05	Rear Axle Left & Right Lower Outer	Hatchback 4WD CJXB		Knuckle Bushing	**GRM12247**
	2012.10-2014.05	Rear Axle Left & Right	Hatchback 4WD CJXB		Bushing,axle beam	**GRM31432**
2.0 (210 kw)	2014.05-2016.08	-	Hatchback 4WD CJXF		Engine Mounting Bushing Kit	**GRM35272K**
	2014.05-2016.08	-	Hatchback 4WD CJXF		Engine Mounting Bushing Kit	**GRM37632S**
	2014.05-2016.08	Front Axle	Hatchback 4WD CJXF		Protection Boot	**GRM40690**
	2014.05-2016.08	-	Hatchback 4WD CJXF		Rubber Buffer,shock absorber	**GRM17980**
	2014.05-2016.08	Rear Axle Left & Right Lower Outer	Hatchback 4WD CJXF		Knuckle Bushing	**GRM12247**
	2014.05-2016.08	Rear Axle Left & Right	Hatchback 4WD CJXF		Bushing,axle beam	**GRM31432**
2.0 (213 kw)	2016.07-2020.10	-	Hatchback 4WD CJXD/DJHB		Engine Mounting Bushing Kit	**GRM35272K**
	2016.07-2020.10	-	Hatchback 4WD CJXD/DJHB		Rubber Buffer,shock absorber	**GRM17980**
	2016.07-2020.10	Rear Axle Left & Right Lower Outer	Hatchback 4WD CJXD/DJHB		Knuckle Bushing	**GRM12247**
	2016.07-2020.10	Rear Axle Left & Right	Hatchback 4WD CJXD/DJHB		Bushing,axle beam	**GRM31432**
2.0 (221 kw)	2013.05-2020.10	-	Hatchback 4WD CJXC/DNUE		Engine Mounting Bushing Kit	**GRM35272K**
	2013.05-2020.10	-	Hatchback 4WD CJXC/DNUE		Engine Mounting Bushing Kit	**GRM37632S**
	2013.05-2020.10	Front Axle	Hatchback 4WD CJXC/DNUE		Protection Boot	**GRM40690**
	2013.05-2020.10	Front Axle	Hatchback 4WD CJXC/DNUE		Rubber Buffer,shock absorber	**GRM33564**
	2013.05-2020.10	-	Hatchback 4WD CJXC/DNUE		Rubber Buffer,shock absorber	**GRM17980**
	2013.05-2020.10	Rear Axle Left & Right Lower Outer	Hatchback 4WD CJXC/DNUE		Knuckle Bushing	**GRM12247**
	2013.05-2020.10	Rear Axle Left & Right	Hatchback 4WD CJXC/DNUE		Bushing,axle beam	**GRM31432**
2.0 (228 kw)	2016.06-2020.10	-	Hatchback 4WD CJXG/DJHA		Engine Mounting Bushing Kit	**GRM35272K**
	2016.06-2020.10	Front Axle	Hatchback 4WD CJXG/DJHA		Protection Boot	**GRM40690**
	2016.06-2020.10	Front Axle	Hatchback 4WD CJXG/DJHA		Rubber Buffer,shock absorber	**GRM33564**
	2016.06-2020.10	-	Hatchback 4WD CJXG/DJHA		Rubber Buffer,shock absorber	**GRM17980**
	2016.06-2020.10	Rear Axle Left & Right Lower Outer	Hatchback 4WD CJXG/DJHA		Knuckle Bushing	**GRM12247**
	2016.06-2020.10	Rear Axle Left & Right	Hatchback 4WD CJXG/DJHA		Bushing,axle beam	**GRM31432**
	2020.06-	-	Hatchback 4WD DNFB		Engine Mounting Bushing Kit	**GRM35272K**
	2020.06-	Front Axle	Hatchback 4WD DNFB		Protection Boot	**GRM40690**
	2020.06-	Rear Axle Left & Right Lower Outer	Hatchback 4WD DNFB		Knuckle Bushing	**GRM50061**
	2020.06-	Rear Axle Left & Right	Hatchback 4WD DNFB		Bushing,axle beam	**GRM31432**
S4 Cabrio Quattro						
4.2 (253 kw)	2003.11-2005.12	Front Axle	Cabriolet 4WD BBK		Protection Boot	**GRM40240**
	2003.11-2005.12	Rear Axle	Cabriolet 4WD BBK		Protection Boot	**GRM40741**
	2003.11-2005.12	Rear Axle Left & Right Lower Inner	Cabriolet 4WD BBK		Knuckle Bushing	**GRM16485**
	2005.11-2009.03	Front Axle	Cabriolet 4WD BBK		Protection Boot	**GRM40240**
	2005.11-2009.03	Rear Axle Left & Right Lower Inner	Cabriolet 4WD BBK		Knuckle Bushing	**GRM16485**
S4 Quattro						
2.7 (195 kw)	1997.10-2001.09	Front Axle	Estate 4WD AGB/AZB		Protection Boot	**GRM40240**
	1997.10-2001.09	Front Axle	Saloon 4WD AGB/AZB		Protection Boot	**GRM40240**
	1997.10-2001.09	Front Axle Left & Right Lower	Estate 4WD AGB/AZB		Spring Mounting	**GRM10198**
	1997.10-2001.09	Front Axle Left & Right Lower	Saloon 4WD AGB/AZB		Spring Mounting	**GRM10198**
	1997.10-2001.09	Front Axle Left & Right	Estate 4WD AGB/AZB		Rubber buffer,suspension	**GRM10140**
	1997.10-2001.09	Front Axle Left & Right	Saloon 4WD AGB/AZB		Rubber buffer,suspension	**GRM10140**
	1997.10-2001.09	Rear Axle Left & Right Lower	Estate 4WD AGB/AZB		Knuckle Bushing	**GRM30228**
	1997.10-2001.09	Rear Axle Left & Right Lower	Saloon 4WD AGB/AZB		Knuckle Bushing	**GRM30228**
3.0 (245 kw)	2009.03-2015.12	Rear Axle	Estate 4WD CAKA/CCBA/CGWC/CGXC/CREC/CTUB		Protection Boot	**GRM40741**
	2009.03-2015.12	Rear Axle	Saloon 4WD CAKA/CCBA/CGWC/CGXC/CREC/CTUB		Protection Boot	**GRM40741**
	2009.03-2015.12	Rear Axle	Estate 4WD CAKA/CCBA/CGWC/CGXC/CREC/CTUB		Rubber Buffer,shock absorber	**GRM17982**
	2009.03-2015.12	Rear Axle Left & Right Lower	Estate 4WD CAKA/CCBA/CGWC/CGXC/CREC/CTUB		Knuckle Bushing	**GRM36275**
	2009.03-2015.12	Rear Axle Left & Right Lower	Saloon 4WD CAKA/CCBA/CGWC/CGXC/CREC/CTUB		Knuckle Bushing	**GRM36275**
	2009.03-2015.12	Rear Axle Left & Right	Estate 4WD CAKA/CCBA/CGWC/CGXC/CREC/CTUB		Bushing,axle beam	**GRM36023**
	2009.03-2015.12	Rear Axle Left & Right	Saloon 4WD CAKA/CCBA/CGWC/CGXC/CREC/CTUB		Bushing,axle beam	**GRM36023**
	2009.03-2015.12	Rear Axle Left & Right Outer	Estate 4WD CAKA/CCBA/CGWC/CGXC/CREC/CTUB		Bushing,axle beam	**GRM50260**

	YEAR	FITTING POSITION	BODY STYLE & DRIVE TYPE & ENGINE	REMARKS	PRODUCT	G-AP Ref.
AUDI **S4 Quattro**						
3.0 (245 kw)	2009.03-2015.12	Rear Axle Left & Right Outer	Saloon 4WD CAKA/CCBA/CGWC/CGXC/CREC/CTUB		Bushing,axle beam	**GRM50260**
4.2 (253 kw)	2003.03-2004.12	Front Axle	Estate 4WD BBK		Protection Boot	**GRM40240**
	2003.03-2004.12	Front Axle	Saloon 4WD BBK		Protection Boot	**GRM40240**
	2003.03-2004.12	Rear Axle	Estate 4WD BBK		Protection Boot	**GRM40741**
	2003.03-2004.12	Rear Axle	Saloon 4WD BBK		Protection Boot	**GRM40741**
	2003.03-2004.12	Rear Axle Left & Right Lower Inner	Estate 4WD BBK		Knuckle Bushing	**GRM16485**
	2003.03-2004.12	Rear Axle Left & Right Lower Inner	Saloon 4WD BBK		Knuckle Bushing	**GRM16485**
	2003.03-2004.12	Rear Axle Left & Right	Estate 4WD BBK		Bushing,axle beam	**GRM17164**
	2003.03-2004.12	Rear Axle Left & Right	Saloon 4WD BBK		Bushing,axle beam	**GRM17164**
	2003.03-2004.12	Rear Axle Left & Right Inner	Estate 4WD BBK		Bushing,axle beam	**GRM17165**
	2003.03-2004.12	Rear Axle Left & Right Inner	Saloon 4WD BBK		Bushing,axle beam	**GRM17165**
	2004.11-2008.06	Front Axle	Saloon 4WD BBK/BHF		Protection Boot	**GRM40240**
	2004.11-2008.06	Front Axle	Estate 4WD BBK, BHF		Protection Boot	**GRM40240**
	2004.11-2008.06	Rear Axle	Saloon 4WD BBK/BHF		Protection Boot	**GRM40741**
	2004.11-2008.06	Rear Axle	Estate 4WD BBK, BHF		Protection Boot	**GRM40741**
	2004.11-2008.06	Rear Axle Left & Right Lower Inner	Saloon 4WD BBK/BHF		Knuckle Bushing	**GRM16485**
	2004.11-2008.06	Rear Axle Left & Right Lower Inner	Estate 4WD BBK, BHF		Knuckle Bushing	**GRM16485**
	2004.11-2008.06	Rear Axle Left & Right	Saloon 4WD BBK/BHF		Bushing,axle beam	**GRM17164**
S5 Cabrio Quattro						
3.0 (245 kw)	2009.05-2017.01	Rear Axle	Cabriolet 4WD CAKA/CCBA/CGWC/CGXC/CREC/CTDA/CTUB		Protection Boot	**GRM40741**
	2009.05-2017.01	Rear Axle Left & Right Lower	Cabriolet 4WD CAKA/CCBA/CGWC/CGXC/CREC/CTDA/CTUB		Knuckle Bushing	**GRM36275**
	2009.05-2017.01	Rear Axle Left & Right	Cabriolet 4WD CAKA/CCBA/CGWC/CGXC/CREC/CTDA/CTUB		Bushing,axle beam	**GRM36023**
S5 Quattro						
3.0 (245 kw)	2011.09-2017.01	Rear Axle	Coupe 4WD CAKA/CGWC/CGXC/CREC/CTDA/CTUB		Protection Boot	**GRM40741**
	2011.09-2017.01	Rear Axle Left & Right Lower	Coupe 4WD CAKA/CGWC/CGXC/CREC/CTDA/CTUB		Knuckle Bushing	**GRM36275**
	2011.09-2017.01	Rear Axle Left & Right	Coupe 4WD CAKA/CGWC/CGXC/CREC/CTDA/CTUB		Bushing,axle beam	**GRM36023**
4.2 (260 kw)	2007.06-2012.02	Rear Axle	Coupe 4WD CAUA		Protection Boot	**GRM40741**
	2007.06-2012.02	Rear Axle Left & Right Lower	Coupe 4WD CAUA		Knuckle Bushing	**GRM36275**
	2007.06-2012.02	Rear Axle Left & Right	Coupe 4WD CAUA		Bushing,axle beam	**GRM36023**
S5 Sportback Quattro						
3.0 (245 kw)	2010.01-2017.01	Rear Axle	Hatchback 4WD CAKA/CGWC/CREC/CTDA		Protection Boot	**GRM40741**
	2010.01-2017.01	Rear Axle Left & Right Lower	Hatchback 4WD CAKA/CGWC/CREC/CTDA		Knuckle Bushing	**GRM36275**
	2010.01-2017.01	Rear Axle Left & Right	Hatchback 4WD CAKA/CGWC/CREC/CTDA		Bushing,axle beam	**GRM36023**
S6 Plus Quattro						
4.2 (240 kw)	1996.06-1997.10	Front Axle	Saloon 4WD AHK		Protection Boot	**GRM40558**
	1996.06-1997.10	-	Estate 4WD AHK		Holder,exhaust system	**GRM38964**
	1996.06-1997.10	-	Saloon 4WD AHK		Holder,exhaust system	**GRM38964**
	1996.06-1997.10	Rear Axle Left & Right Lower	Estate 4WD AHK		Knuckle Bushing	**GRM12764**
	1996.06-1997.10	Rear Axle Left & Right Lower	Saloon 4WD AHK		Knuckle Bushing	**GRM12764**
	1996.06-1997.10	Front Axle Left & Right	Estate 4WD AHK		Bushing,axle beam	**GRM10123**
	1996.06-1997.10	Front Axle Left & Right	Saloon 4WD AHK		Bushing,axle beam	**GRM10123**
	1996.06-1997.10	Front Axle	Estate 4WD AHK		Sleeve,control arm mounting	**GRM30196**
	1996.06-1997.10	Front Axle	Saloon 4WD AHK		Sleeve,control arm mounting	**GRM30196**
S6 Quattro						
2.2 (169 kw)	1994.06-1997.04	Front Axle	Saloon 4WD AAN		Protection Boot	**GRM40558**
	1994.06-1997.04	-	Saloon 4WD AAN		Holder,exhaust system	**GRM38964**
	1994.06-1997.04	Rear Axle Left & Right Lower	Saloon 4WD AAN		Knuckle Bushing	**GRM12764**
	1994.06-1997.04	Front Axle Left & Right	Saloon 4WD AAN		Bushing,axle beam	**GRM10123**
	1994.06-1997.04	Front Axle	Saloon 4WD AAN		Sleeve,control arm mounting	**GRM30196**
	1994.06-1997.07	-	Estate 4WD AAN		Holder,exhaust system	**GRM38964**
	1994.06-1997.07	Rear Axle Left & Right Lower	Estate 4WD AAN		Knuckle Bushing	**GRM12764**
	1994.06-1997.07	Front Axle Left & Right	Estate 4WD AAN		Bushing,axle beam	**GRM10123**
	1994.06-1997.07	Front Axle	Estate 4WD AAN		Sleeve,control arm mounting	**GRM30196**
4.0 (309 kw)	2012.04-2015.04	Rear Axle	Estate 4WD CEUC		Protection Boot	**GRM40683**
	2012.04-2015.04	Rear Axle	Saloon 4WD CEUC		Protection Boot	**GRM40683**
	2012.04-2015.04	Rear Axle	Estate 4WD CEUC		Holder,exhaust system	**GRM13851**
	2012.04-2015.04	Rear Axle	Saloon 4WD CEUC		Holder,exhaust system	**GRM13851**
	2012.04-2015.04	Rear Axle	Estate 4WD CEUC		Rubber Buffer,shock absorber	**GRM17982**
	2012.04-2015.04	Rear Axle	Saloon 4WD CEUC		Rubber Buffer,shock absorber	**GRM17982**
	2012.04-2015.04	Rear Axle Left & Right Lower	Estate 4WD CEUC		Knuckle Bushing	**GRM36275**
	2012.04-2015.04	Rear Axle Left & Right Lower	Saloon 4WD CEUC		Knuckle Bushing	**GRM36275**
4.0 (331 kw)	2014.10-2018.09	Rear Axle	Estate 4WD CTGE		Holder,exhaust system	**GRM13851**
	2014.10-2018.09	Rear Axle	Saloon 4WD CTGE		Holder,exhaust system	**GRM13851**
	2014.10-2018.09	Rear Axle	Estate 4WD CTGE		Rubber Buffer,shock absorber	**GRM17982**

	YEAR	FITTING POSITION	BODY STYLE & DRIVE TYPE & ENGINE	REMARKS	PRODUCT	G-AP Ref.
AUDI						
S6 Quattro						
4.0 (331 kw)	2014.10-2018.09	Rear Axle	Saloon 4WD CTGE		Rubber Buffer,shock absorber	GRM17982
	2014.10-2018.09	Rear Axle Left & Right Lower	Estate 4WD CTGE		Knuckle Bushing	GRM36275
	2014.10-2018.09	Rear Axle Left & Right Lower	Saloon 4WD CTGE		Knuckle Bushing	GRM36275
4.2 (213 kw)	1994.09-1997.04	Front Axle	Saloon 4WD AEC		Protection Boot	GRM40558
	1994.09-1997.04	-	Saloon 4WD AEC		Holder,exhaust system	GRM38964
	1994.09-1997.04	Rear Axle Left & Right Lower	Saloon 4WD AEC		Knuckle Bushing	GRM12764
	1994.09-1997.04	Front Axle Left & Right	Saloon 4WD AEC		Bushing,axle beam	GRM10123
	1994.09-1997.04	Front Axle	Saloon 4WD AEC		Sleeve,control arm mounting	GRM30196
	1994.09-1997.10	-	Estate 4WD AEC		Holder,exhaust system	GRM38964
	1994.09-1997.10	Rear Axle Left & Right Lower	Estate 4WD AEC		Knuckle Bushing	GRM12764
	1994.09-1997.10	Front Axle Left & Right	Estate 4WD AEC		Bushing,axle beam	GRM10123
	1994.09-1997.10	Front Axle	Estate 4WD AEC		Sleeve,control arm mounting	GRM30196
4.2 (250 kw)	1999.09-2005.01	Front Axle	Estate 4WD ANK/AQJ		Protection Boot	GRM40240
	1999.09-2005.01	Front Axle	Saloon 4WD ANK/AQJ		Protection Boot	GRM40240
	1999.09-2005.01	Front Axle Left & Right Lower	Estate 4WD ANK/AQJ		Spring Mounting	GRM10198
	1999.09-2005.01	Front Axle Left & Right Lower	Saloon 4WD ANK/AQJ		Spring Mounting	GRM10198
	1999.09-2005.01	-	Estate 4WD ANK/AQJ		Holder,exhaust system	GRM38964
	1999.09-2005.01	-	Saloon 4WD ANK/AQJ		Holder,exhaust system	GRM38964
	1999.09-2005.01	Front Axle Left & Right	Estate 4WD ANK/AQJ		Rubber buffer,suspension	GRM10140
	1999.09-2005.01	Front Axle Left & Right	Saloon 4WD ANK/AQJ		Rubber buffer,suspension	GRM10140
	1999.09-2005.01	Front	Estate 4WD ANK/AQJ		Bush,mounting differential	GRM36063
	1999.09-2005.01	Front	Saloon 4WD ANK/AQJ		Bush,mounting differential	GRM36063
	1999.09-2005.01	Front Axle Left & Right	Estate 4WD ANK/AQJ		Bushing,axle beam	GRM12763
	1999.09-2005.01	Front Axle Left & Right	Saloon 4WD ANK/AQJ		Bushing,axle beam	GRM12763
	1999.09-2005.01	Front Axle Left & Right Inner	Estate 4WD ANK/AQJ		Bushing,axle beam	GRM17144
	1999.09-2005.01	Front Axle Left & Right Inner	Saloon 4WD ANK/AQJ		Bushing,axle beam	GRM17144
5.2 (320 kw)	2006.06-2011.03	Front Axle	Saloon 4WD BXA		Protection Boot	GRM40240
	2006.06-2011.03	Rear Axle	Saloon 4WD BXA		Protection Boot	GRM40741
	2006.06-2011.03	Rear Axle Left & Right Lower Inner	Saloon 4WD BXA		Knuckle Bushing	GRM16485
	2006.06-2011.08	Front Axle	Estate 4WD BXA		Protection Boot	GRM40240
	2006.06-2011.08	Rear Axle	Estate 4WD BXA		Protection Boot	GRM40741
	2006.06-2011.08	Rear Axle Left & Right Lower Inner	Estate 4WD BXA		Knuckle Bushing	GRM16485
S7 Sportback Quattro						
4.0 (309 kw)	2012.02-2015.03	Rear Axle	Hatchback 4WD CEUC		Protection Boot	GRM40683
	2012.02-2015.03	Rear Axle	Hatchback 4WD CEUC		Holder,exhaust system	GRM13851
	2012.02-2015.03	Rear Axle Left & Right Lower	Hatchback 4WD CEUC		Knuckle Bushing	GRM36275
4.0 (331 kw)	2014.07-2018.05	Rear Axle	Hatchback 4WD CTGE		Protection Boot	GRM40683
	2014.07-2018.05	Rear Axle	Hatchback 4WD CTGE		Holder,exhaust system	GRM13851
	2014.07-2018.05	Rear Axle Left & Right Lower	Hatchback 4WD CTGE		Knuckle Bushing	GRM36275
S8 Quattro						
4.0 (382 kw)	2012.02-2018.01	Front	Saloon 4WD CGTA/CTFA		Bracket,stabilizer mounting	GRM31436
4.2 (250 kw)	1996.09-1998.12	Front Axle Left & Right Lower	Saloon 4WD AHC/AKH		Spring Mounting	GRM10198
	1996.09-1998.12	Front Axle Left & Right	Saloon 4WD AHC/AKH		Rubber buffer,suspension	GRM10140
4.2 (265 kw)	1999.05-2002.09	Front Axle	Saloon 4WD AQH/AVP/AYS/BCS		Protection Boot	GRM40240
	1999.05-2002.09	Front Axle Left & Right Lower	Saloon 4WD AQH/AVP/AYS/BCS		Spring Mounting	GRM10198
	1999.05-2002.09	Front Axle Left & Right	Saloon 4WD AQH/AVP/AYS/BCS		Rubber buffer,suspension	GRM10140
SQ2 Quattro						
2.0 (221 kw)	2018.08-	-	SUV 4WD DNFC/DNUE		Engine Mounting Bushing Kit	GRM35272K
	2018.08-	Rear Axle Left & Right Lower Outer	SUV 4WD DNFC/DNUE		Knuckle Bushing	GRM50061
SQ5 Quattro						
3.0 (230 kw)	2012.12-2015.05	Rear Axle Left & Right Lower	SUV Van 4WD CGQB		Knuckle Bushing	GRM36275
	2012.12-2015.11	Rear Axle	SUV 4WD CGQB/CVUC		Protection Boot	GRM40683
	2012.12-2015.11	Rear Axle Left & Right Lower	SUV 4WD CGQB/CVUC		Knuckle Bushing	GRM36275
	2012.12-2015.11	Rear Axle Left & Right	SUV 4WD CGQB/CVUC		Bushing,axle beam	GRM36023
3.0 (240 kw)	2015.04-2017.05	Rear Axle Left & Right Lower	SUV 4WD CVUB		Knuckle Bushing	GRM36275
	2015.04-2017.05	Rear Axle Left & Right Lower	SUV Van 4WD CVUB		Knuckle Bushing	GRM36275
	2015.04-2017.05	Rear Axle Left & Right	SUV 4WD CVUB		Bushing,axle beam	GRM36023
3.0 (250 kw)	2015.11-2017.05	Rear Axle Left & Right Lower	SUV 4WD DEHA		Knuckle Bushing	GRM36275
	2015.11-2017.05	Rear Axle Left & Right Lower	SUV Van 4WD DEHA		Knuckle Bushing	GRM36275
3.0 (260 kw)	2013.05-2017.05	Rear Axle	SUV 4WD CTUD/CTXA		Protection Boot	GRM40683
	2013.05-2017.05	Rear Axle Left & Right Lower	SUV 4WD CTUD/CTXA		Knuckle Bushing	GRM36275
	2013.05-2017.05	Rear Axle Left & Right	SUV 4WD CTUD/CTXA		Bushing,axle beam	GRM36023

	YEAR	FITTING POSITION	BODY STYLE & DRIVE TYPE & ENGINE	REMARKS	PRODUCT	G-AP Ref.
AUDI **TT**						
1.8 (110 kw)	2001.01-2006.06	Front Axle	Cabriolet FWD AUM		Protection Boot	GRM40242
	2001.01-2006.06	Front Axle Left & Right	Cabriolet FWD AUM		Spring Cap	GRM34140
	2001.01-2006.06	Front Axle Left & Right	Cabriolet FWD AUM		Spring Mounting	GRM18114
	2001.01-2006.06	Rear Axle Left & Right Upper	Cabriolet FWD AUM		Spring Mounting	GRM13842
	2001.01-2006.06	Rear Axle	Cabriolet FWD AUM		Holder,exhaust system	GRM10049
	2001.01-2006.06	Front	Cabriolet FWD AUM		Holder,exhaust system	GRM10064
	2001.01-2006.06	Front Axle Left & Right	Cabriolet FWD AUM		Bushing,axle beam	GRM10055
	2001.01-2006.06	Rear Axle Left & Right	Cabriolet FWD AUM		Bushing,axle beam	GRM10290
	2001.01-2006.06	Rear Axle Left & Right	Cabriolet FWD AUM		Bushing,axle beam	GRM17170
	2001.01-2006.06	Rear Axle Left & Right	Cabriolet FWD AUM	For OE No.1J0 501 541 C	Bushing Kit,axle beam	GRM10240S
	2001.01-2006.06	Rear Axle Left & Right	Cabriolet FWD AUM		Bushing Kit,axle beam	GRM10249S
	2001.01-2006.06	Rear Axle Left & Right	Cabriolet FWD AUM		Bushing Kit,axle beam	GRM31424S
	2002.09-2006.06	Front Axle	Coupe FWD AUM		Protection Boot	GRM40242
	2002.09-2006.06	Front Axle Left & Right	Coupe FWD AUM		Spring Cap	GRM34140
	2002.09-2006.06	Front Axle Left & Right	Coupe FWD AUM		Spring Mounting	GRM18114
	2002.09-2006.06	Rear Axle Left & Right Upper	Coupe FWD AUM		Spring Mounting	GRM13842
	2002.09-2006.06	Rear Axle	Coupe FWD AUM		Holder,exhaust system	GRM10049
	2002.09-2006.06	Rear Axle	Coupe FWD AUM		Holder,exhaust system	GRM13864
	2002.09-2006.06	Front	Coupe FWD AUM		Holder,exhaust system	GRM10064
	2002.09-2006.06	Front Axle Left & Right	Coupe FWD AUM		Bushing,axle beam	GRM10055
	2002.09-2006.06	Rear Axle Left & Right	Coupe FWD AUM		Bushing,axle beam	GRM10290
	2002.09-2006.06	Rear Axle Left & Right	Coupe FWD AUM		Bushing,axle beam	GRM17170
	2002.09-2006.06	Rear Axle Left & Right	Coupe FWD AUM	For OE No.1J0 501 541 C	Bushing Kit,axle beam	GRM10240S
	2002.09-2006.06	Rear Axle Left & Right	Coupe FWD AUM		Bushing Kit,axle beam	GRM10249S
	2002.09-2006.06	Rear Axle Left & Right	Coupe FWD AUM		Bushing Kit,axle beam	GRM31424S
1.8 (118 kw)	2008.06-2014.06	Front Lower	Cabriolet FWD CDAA	Inner diameter:15.6mm	Engine Mounting Bushing	GRM16545
	2008.06-2014.06	Front Upper	Cabriolet FWD CDAA	Length:34mm	Engine Mounting Bushing	GRM16544
	2008.06-2014.06	Lower	Cabriolet FWD CDAA	Inner diameter:15.2mm	Engine Mounting Bushing	GRM10337
	2008.06-2014.06	Upper	Cabriolet FWD CDAA	Length:36mm	Engine Mounting Bushing	GRM10338
	2008.06-2014.06	Upper	Cabriolet FWD CDAA	Length:24.6mm	Engine Mounting Bushing	GRM32582
	2008.06-2014.06	Front	Cabriolet FWD CDAA		Engine Mounting Bushing Kit	GRM16544S
	2008.06-2014.06	Rear Axle	Cabriolet FWD CDAA		Protection Boot	GRM40741
	2008.06-2014.06	Rear Axle	Cabriolet FWD CDAA		Holder,exhaust system	GRM13864
	2008.06-2014.06	Front	Cabriolet FWD CDAA		Bracket,stabilizer mounting	GRM31436
	2008.06-2014.06	-	Cabriolet FWD CDAA		Mounting,radiator	GRM14044
	2008.06-2014.06	Lower	Cabriolet FWD CDAA		Mounting,radiator	GRM14038
	2008.06-2014.06	Rear Axle Left & Right Lower Outer	Cabriolet FWD CDAA		Knuckle Bushing	GRM12247
	2008.06-2014.12	Front Lower	Coupe FWD CDAA	Inner diameter:15.6mm	Engine Mounting Bushing	GRM16545
	2008.06-2014.12	Front Upper	Coupe FWD CDAA	Length:34mm	Engine Mounting Bushing	GRM16544
	2008.06-2014.12	Lower	Coupe FWD CDAA	Inner diameter:15.2mm	Engine Mounting Bushing	GRM10337
	2008.06-2014.12	Upper	Coupe FWD CDAA	Length:36mm	Engine Mounting Bushing	GRM10338
	2008.06-2014.12	Upper	Coupe FWD CDAA	Length:24.6mm	Engine Mounting Bushing	GRM32582
	2008.06-2014.12	Front	Coupe FWD CDAA		Engine Mounting Bushing Kit	GRM16544S
	2008.06-2014.12	Rear Axle	Coupe FWD CDAA		Protection Boot	GRM40741
	2008.06-2014.12	Rear Axle	Coupe FWD CDAA		Holder,exhaust system	GRM13864
	2008.06-2014.12	Front	Coupe FWD CDAA		Bracket,stabilizer mounting	GRM31436
	2008.06-2014.12	-	Coupe FWD CDAA		Mounting,radiator	GRM14044
	2008.06-2014.12	Lower	Coupe FWD CDAA		Mounting,radiator	GRM14038
	2008.06-2014.12	Rear Axle Left & Right Lower Outer	Coupe FWD CDAA		Knuckle Bushing	GRM12247
1.8 (120 kw)	2005.09-2006.06	Front Axle	Cabriolet FWD BVP		Protection Boot	GRM40242
	2005.09-2006.06	Front Axle	Coupe FWD BVP		Protection Boot	GRM40242
	2005.09-2006.06	Front Axle Left & Right	Cabriolet FWD BVP		Spring Cap	GRM34140
	2005.09-2006.06	Front Axle Left & Right	Coupe FWD BVP		Spring Cap	GRM34140
	2005.09-2006.06	Front Axle Left & Right	Cabriolet FWD BVP		Spring Mounting	GRM18114
	2005.09-2006.06	Front Axle Left & Right	Coupe FWD BVP		Spring Mounting	GRM18114
	2005.09-2006.06	Rear Axle Left & Right Upper	Cabriolet FWD BVP		Spring Mounting	GRM13842
	2005.09-2006.06	Rear Axle Left & Right Upper	Coupe FWD BVP		Spring Mounting	GRM13842
	2005.09-2006.06	Rear Axle	Coupe FWD BVP		Holder,exhaust system	GRM13864
	2005.09-2006.06	Rear Axle Left & Right	Cabriolet FWD BVP		Bushing,axle beam	GRM10290
	2005.09-2006.06	Rear Axle Left & Right	Coupe FWD BVP		Bushing,axle beam	GRM10290
	2005.09-2006.06	Rear Axle Left & Right	Cabriolet FWD BVP		Bushing,axle beam	GRM17170
	2005.09-2006.06	Rear Axle Left & Right	Coupe FWD BVP		Bushing,axle beam	GRM17170
	2005.09-2006.06	Rear Axle Left & Right	Cabriolet FWD BVP	For OE No.1J0 501 541 C	Bushing Kit,axle beam	GRM10240S
	2005.09-2006.06	Rear Axle Left & Right	Coupe FWD BVP	For OE No.1J0 501 541 C	Bushing Kit,axle beam	GRM10240S

	YEAR	FITTING POSITION	BODY STYLE & DRIVE TYPE & ENGINE	REMARKS	PRODUCT	G-AP Ref.
AUDI **TT**						
1.8 (120 kw)	2005.09-2006.06	Rear Axle Left & Right	Cabriolet FWD BVP		Bushing Kit,axle beam	GRM10249S
	2005.09-2006.06	Rear Axle Left & Right	Coupe FWD BVP		Bushing Kit,axle beam	GRM10249S
	2005.09-2006.06	Rear Axle Left & Right	Cabriolet FWD BVP		Bushing Kit,axle beam	GRM31424S
	2005.09-2006.06	Rear Axle Left & Right	Coupe FWD BVP		Bushing Kit,axle beam	GRM31424S
1.8 (132 kw)	1998.10-2006.06	Front Axle	Cabriolet FWD AJQ/APP/ATC/AUQ		Protection Boot	GRM40242
	1998.10-2006.06	Front Axle	Coupe FWD AJQ/APP/ATC/AUQ		Protection Boot	GRM40242
	1998.10-2006.06	Front Axle Left & Right	Cabriolet FWD AJQ/APP/ATC/AUQ		Spring Cap	GRM34140
	1998.10-2006.06	Front Axle Left & Right	Coupe FWD AJQ/APP/ATC/AUQ		Spring Cap	GRM34140
	1998.10-2006.06	Front Axle Left & Right	Cabriolet FWD AJQ/APP/ATC/AUQ		Spring Mounting	GRM18114
	1998.10-2006.06	Front Axle Left & Right	Coupe FWD AJQ/APP/ATC/AUQ		Spring Mounting	GRM18114
	1998.10-2006.06	Rear Axle Left & Right Upper	Cabriolet FWD AJQ/APP/ATC/AUQ		Spring Mounting	GRM13842
	1998.10-2006.06	Rear Axle Left & Right Upper	Coupe FWD AJQ/APP/ATC/AUQ		Spring Mounting	GRM13842
	1998.10-2006.06	Rear Axle	Cabriolet FWD AJQ/APP/ATC/AUQ		Holder,exhaust system	GRM10049
	1998.10-2006.06	Rear Axle	Coupe FWD AJQ/APP/ATC/AUQ		Holder,exhaust system	GRM10049
	1998.10-2006.06	Rear Axle	Coupe FWD AJQ/APP/ATC/AUQ		Holder,exhaust system	GRM13864
	1998.10-2006.06	Front	Cabriolet FWD AJQ/APP/ATC/AUQ		Holder,exhaust system	GRM10064
	1998.10-2006.06	Front	Coupe FWD AJQ/APP/ATC/AUQ		Holder,exhaust system	GRM10064
	1998.10-2006.06	Front Axle Left & Right	Cabriolet FWD AJQ/APP/ATC/AUQ		Bushing,axle beam	GRM10055
	1998.10-2006.06	Front Axle Left & Right	Coupe FWD AJQ/APP/ATC/AUQ		Bushing,axle beam	GRM10055
	1998.10-2006.06	Rear Axle Left & Right	Cabriolet FWD AJQ/APP/ATC/AUQ		Bushing,axle beam	GRM10290
	1998.10-2006.06	Rear Axle Left & Right	Coupe FWD AJQ/APP/ATC/AUQ		Bushing,axle beam	GRM10290
	1998.10-2006.06	Rear Axle Left & Right	Cabriolet FWD AJQ/APP/ATC/AUQ		Bushing,axle beam	GRM17170
	1998.10-2006.06	Rear Axle Left & Right	Coupe FWD AJQ/APP/ATC/AUQ		Bushing,axle beam	GRM17170
	1998.10-2006.06	Rear Axle Left & Right	Cabriolet FWD AJQ/APP/ATC/AUQ	For OE No.1J0 501 541 C	Bushing Kit,axle beam	GRM10240S
	1998.10-2006.06	Rear Axle Left & Right	Coupe FWD AJQ/APP/ATC/AUQ	For OE No.1J0 501 541 C	Bushing Kit,axle beam	GRM10240S
	1998.10-2006.06	Rear Axle Left & Right	Cabriolet FWD AJQ/APP/ATC/AUQ		Bushing Kit,axle beam	GRM10249S
	1998.10-2006.06	Rear Axle Left & Right	Coupe FWD AJQ/APP/ATC/AUQ		Bushing Kit,axle beam	GRM10249S
	1998.10-2006.06	Rear Axle Left & Right	Cabriolet FWD AJQ/APP/ATC/AUQ		Bushing Kit,axle beam	GRM31424S
	1998.10-2006.06	Rear Axle Left & Right	Coupe FWD AJQ/APP/ATC/AUQ		Bushing Kit,axle beam	GRM31424S
	2015.07-2018.08	-	Coupe FWD CJSA/CJSB		Engine Mounting Bushing	GRM38471
	2015.07-2018.08	-	Cabriolet FWD CJSA/CJSB		Engine Mounting Bushing	GRM38471
	2015.07-2018.08	Rear Axle Left & Right Lower Outer	Coupe FWD CJSA/CJSB		Knuckle Bushing	GRM50061
	2015.07-2018.08	Rear Axle Left & Right Lower Outer	Cabriolet FWD CJSA/CJSB		Knuckle Bushing	GRM50061
1.8 (140 kw)	2005.07-2006.07	Front Axle	Coupe FWD BVR		Protection Boot	GRM40242
	2005.07-2006.07	Front Axle Left & Right	Coupe FWD BVR		Spring Cap	GRM34140
	2005.07-2006.07	Front Axle Left & Right	Coupe FWD BVR		Spring Mounting	GRM18114
	2005.07-2006.07	Rear Axle Left & Right Upper	Coupe FWD BVR		Spring Mounting	GRM13842
	2005.07-2006.07	Rear Axle	Coupe FWD BVR		Holder,exhaust system	GRM10049
	2005.07-2006.07	Rear Axle	Coupe FWD BVR		Holder,exhaust system	GRM13864
	2005.07-2006.07	Rear Axle Left & Right	Coupe FWD BVR		Bushing,axle beam	GRM10290
	2005.07-2006.07	Rear Axle Left & Right	Coupe FWD BVR		Bushing,axle beam	GRM17170
	2005.07-2006.07	Rear Axle Left & Right	Coupe FWD BVR	For OE No.1J0 501 541 C	Bushing Kit,axle beam	GRM10240S
	2005.07-2006.07	Rear Axle Left & Right	Coupe FWD BVR		Bushing Kit,axle beam	GRM10249S
	2005.07-2006.07	Rear Axle Left & Right	Coupe FWD BVR		Bushing Kit,axle beam	GRM31424S
	2005.09-2006.06	Front Axle	Cabriolet FWD BVR		Protection Boot	GRM40242
	2005.09-2006.06	Front Axle Left & Right	Cabriolet FWD BVR		Spring Cap	GRM34140
	2005.09-2006.06	Front Axle Left & Right	Cabriolet FWD BVR		Spring Mounting	GRM18114
	2005.09-2006.06	Rear Axle Left & Right Upper	Cabriolet FWD BVR		Spring Mounting	GRM13842
	2005.09-2006.06	Rear Axle	Cabriolet FWD BVR		Holder,exhaust system	GRM10049
	2005.09-2006.06	Rear Axle Left & Right	Cabriolet FWD BVR		Bushing,axle beam	GRM10290
	2005.09-2006.06	Rear Axle Left & Right	Cabriolet FWD BVR		Bushing,axle beam	GRM17170
	2005.09-2006.06	Rear Axle Left & Right	Cabriolet FWD BVR	For OE No.1J0 501 541 C	Bushing Kit,axle beam	GRM10240S
	2005.09-2006.06	Rear Axle Left & Right	Cabriolet FWD BVR		Bushing Kit,axle beam	GRM10249S
	2005.09-2006.06	Rear Axle Left & Right	Cabriolet FWD BVR		Bushing Kit,axle beam	GRM31424S
2.0 (135 kw)	2014.07-	-	Coupe FWD CUNA		Engine Mounting Bushing	GRM38471
	2014.07-	-	Coupe FWD CUNA		Engine Mounting Bushing Kit	GRM37632S
	2014.07-	Front Axle	Coupe FWD CUNA		Protection Boot	GRM40690
	2014.07-	Rear Axle Left & Right Lower Outer	Coupe FWD CUNA		Knuckle Bushing	GRM12247
	2014.07-	Rear Axle Left & Right Lower Outer	Coupe FWD CUNA		Knuckle Bushing	GRM50061
	2014.11-	-	Cabriolet FWD CUNA		Engine Mounting Bushing	GRM38471
	2014.11-	-	Cabriolet FWD CUNA		Engine Mounting Bushing Kit	GRM37632S
	2014.11-	Front Axle	Cabriolet FWD CUNA		Protection Boot	GRM40690
	2014.11-	Rear Axle Left & Right Lower Outer	Cabriolet FWD CUNA		Knuckle Bushing	GRM12247
	2014.11-	Rear Axle Left & Right Lower Outer	Cabriolet FWD CUNA		Knuckle Bushing	GRM50061

	YEAR	FITTING POSITION	BODY STYLE & DRIVE TYPE & ENGINE	REMARKS	PRODUCT	G-AP Ref.
AUDI **TT**						
2.0 (145 kw)	2018.07-	-	Coupe FWD DKZB/DNNB		Engine Mounting Bushing	**GRM38471**
	2018.07-	-	Cabriolet FWD DKZB/DNNB		Engine Mounting Bushing	**GRM38471**
	2018.07-	-	Cabriolet FWD DKZB/DNNB		Engine Mounting Bushing Kit	**GRM35272K**
	2018.07-	Rear Axle Left & Right Lower Outer	Coupe FWD DKZB/DNNB		Knuckle Bushing	**GRM50061**
	2018.07-	Rear Axle Left & Right Lower Outer	Cabriolet FWD DKZB/DNNB		Knuckle Bushing	**GRM50061**
2.0 (147 kw)	2006.08-2010.06	Front Lower	Coupe FWD BWA	Inner diameter:15.6mm	Engine Mounting Bushing	**GRM16545**
	2006.08-2010.06	Front Upper	Coupe FWD BWA	Length:34mm	Engine Mounting Bushing	**GRM16544**
	2006.08-2010.06	Lower	Coupe FWD BWA	Inner diameter:15.2mm	Engine Mounting Bushing	**GRM10337**
	2006.08-2010.06	Upper	Coupe FWD BWA	Length:36mm	Engine Mounting Bushing	**GRM10338**
	2006.08-2010.06	Upper	Coupe FWD BWA	Engine Code:CCZA,Engine Code:CCTA,Engine Code:BWA,Engine Code:BPY	Engine Mounting Bushing	**GRM32582**
	2006.08-2010.06	Front	Coupe FWD BWA		Engine Mounting Bushing Kit	**GRM16544S**
	2006.08-2010.06	Rear Axle	Coupe FWD BWA		Protection Boot	**GRM40741**
	2006.08-2010.06	Rear Axle	Coupe FWD BWA		Holder,exhaust system	**GRM13864**
	2006.08-2010.06	Front	Coupe FWD BWA		Bracket,stabilizer mounting	**GRM31436**
	2006.08-2010.06	-	Coupe FWD BWA		Mounting,radiator	**GRM14044**
	2006.08-2010.06	Lower	Coupe FWD BWA		Mounting,radiator	**GRM14038**
	2006.08-2010.06	Rear Axle Left & Right Lower Outer	Coupe FWD BWA		Knuckle Bushing	**GRM12247**
	2006.08-2010.06	Rear Axle Left & Right	Coupe FWD BWA		Bushing,axle beam	**GRM10290**
	2006.08-2010.06	Rear Axle Left & Right	Coupe FWD BWA		Bushing Kit,axle beam	**GRM10249S**
	2007.03-2010.06	Front Lower	Cabriolet FWD BWA	Inner diameter:15.6mm	Engine Mounting Bushing	**GRM16545**
	2007.03-2010.06	Front Upper	Cabriolet FWD BWA	Length:34mm	Engine Mounting Bushing	**GRM16544**
	2007.03-2010.06	Lower	Cabriolet FWD BWA	Inner diameter:15.2mm	Engine Mounting Bushing	**GRM10337**
	2007.03-2010.06	Upper	Cabriolet FWD BWA	Length:36mm	Engine Mounting Bushing	**GRM10338**
	2007.03-2010.06	Upper	Cabriolet FWD BWA	Engine Code:CCZA,Engine Code:CCTA,Engine Code:BWA,Engine Code:BPY	Engine Mounting Bushing	**GRM32582**
	2007.03-2010.06	Front	Cabriolet FWD BWA		Engine Mounting Bushing Kit	**GRM16544S**
	2007.03-2010.06	Rear Axle	Cabriolet FWD BWA		Protection Boot	**GRM40741**
	2007.03-2010.06	Rear Axle	Cabriolet FWD BWA		Holder,exhaust system	**GRM13864**
	2007.03-2010.06	Front	Cabriolet FWD BWA		Bracket,stabilizer mounting	**GRM31436**
	2007.03-2010.06	-	Cabriolet FWD BWA		Mounting,radiator	**GRM14044**
	2007.03-2010.06	Lower	Cabriolet FWD BWA		Mounting,radiator	**GRM14038**
	2007.03-2010.06	Rear Axle Left & Right Lower Outer	Cabriolet FWD BWA		Knuckle Bushing	**GRM12247**
	2007.03-2010.06	Rear Axle Left & Right	Cabriolet FWD BWA		Bushing,axle beam	**GRM10290**
	2007.03-2010.06	Rear Axle Left & Right	Cabriolet FWD BWA		Bushing Kit,axle beam	**GRM10249S**
2.0 (149 kw)	2008.01-2010.06	-	Coupe FWD CCTA		Mounting,radiator	**GRM14044**
2.0 (155 kw)	2010.05-2014.06	Front Lower	Cabriolet FWD CESA	Inner diameter:15.6mm	Engine Mounting Bushing	**GRM16545**
	2010.05-2014.06	Front Lower	Coupe FWD CESA	Inner diameter:15.6mm	Engine Mounting Bushing	**GRM16545**
	2010.05-2014.06	Front Upper	Cabriolet FWD CESA	Length:34mm	Engine Mounting Bushing	**GRM16544**
	2010.05-2014.06	Front Upper	Coupe FWD CESA	Length:34mm	Engine Mounting Bushing	**GRM16544**
	2010.05-2014.06	Lower	Cabriolet FWD CESA	Inner diameter:15.2mm	Engine Mounting Bushing	**GRM10337**
	2010.05-2014.06	Lower	Coupe FWD CESA	Inner diameter:15.2mm	Engine Mounting Bushing	**GRM10337**
	2010.05-2014.06	Upper	Cabriolet FWD CESA	Length:36mm	Engine Mounting Bushing	**GRM10338**
	2010.05-2014.06	Upper	Coupe FWD CESA	Length:36mm	Engine Mounting Bushing	**GRM10338**
	2010.05-2014.06	Upper	Cabriolet FWD CESA	Length:24.6mm	Engine Mounting Bushing	**GRM32582**
	2010.05-2014.06	Upper	Coupe FWD CESA	Length:24.6mm	Engine Mounting Bushing	**GRM32582**
	2010.05-2014.06	Front	Cabriolet FWD CESA		Engine Mounting Bushing Kit	**GRM16544S**
	2010.05-2014.06	Front	Coupe FWD CESA		Engine Mounting Bushing Kit	**GRM16544S**
	2010.05-2014.06	Rear Axle	Cabriolet FWD CESA		Protection Boot	**GRM40741**
	2010.05-2014.06	Rear Axle	Coupe FWD CESA		Protection Boot	**GRM40741**
	2010.05-2014.06	Rear Axle	Cabriolet FWD CESA		Holder,exhaust system	**GRM13864**
	2010.05-2014.06	Rear Axle	Coupe FWD CESA		Holder,exhaust system	**GRM13864**
	2010.05-2014.06	Front	Cabriolet FWD CESA		Bracket,stabilizer mounting	**GRM31436**
	2010.05-2014.06	Front	Coupe FWD CESA		Bracket,stabilizer mounting	**GRM31436**
	2010.05-2014.06	-	Cabriolet FWD CESA		Mounting,radiator	**GRM14044**
	2010.05-2014.06	-	Coupe FWD CESA		Mounting,radiator	**GRM14044**
	2010.05-2014.06	Lower	Cabriolet FWD CESA		Mounting,radiator	**GRM14038**
	2010.05-2014.06	Lower	Coupe FWD CESA		Mounting,radiator	**GRM14038**
	2010.05-2014.06	Rear Axle Left & Right Lower Outer	Cabriolet FWD CESA		Knuckle Bushing	**GRM12247**
	2010.05-2014.06	Rear Axle Left & Right Lower Outer	Coupe FWD CESA		Knuckle Bushing	**GRM12247**
2.0 (169 kw)	2014.07-	-	Coupe FWD CHHC		Engine Mounting Bushing	**GRM38471**
	2014.07-	-	Coupe FWD CHHC		Engine Mounting Bushing Kit	**GRM37632S**
	2014.07-	Front Axle	Coupe FWD CHHC		Protection Boot	**GRM40690**
	2014.07-	Rear Axle Left & Right Lower Outer	Coupe FWD CHHC		Knuckle Bushing	**GRM12247**
	2014.07-	Rear Axle Left & Right Lower Outer	Coupe FWD CHHC		Knuckle Bushing	**GRM50061**
	2014.11-	-	Cabriolet FWD CHHC		Engine Mounting Bushing	**GRM38471**

	YEAR	FITTING POSITION	BODY STYLE & DRIVE TYPE & ENGINE	REMARKS	PRODUCT	G-AP Ref.
AUDI						
TT						
2.0 (169 kw)	2014.11-	-	Cabriolet FWD CHHC		Engine Mounting Bushing Kit	GRM37632S
	2014.11-	Front Axle	Cabriolet FWD CHHC		Protection Boot	GRM40690
	2014.11-	Rear Axle Left & Right Lower Outer	Cabriolet FWD CHHC		Knuckle Bushing	GRM12247
	2014.11-	Rear Axle Left & Right Lower Outer	Cabriolet FWD CHHC		Knuckle Bushing	GRM50061
2.0 (180 kw)	2018.07-	-	Coupe FWD DKTB/DNPA		Engine Mounting Bushing	GRM38471
	2018.07-	-	Cabriolet FWD DKTB/DNPA		Engine Mounting Bushing	GRM38471
	2018.07-	Rear Axle Left & Right Lower Outer	Coupe FWD DKTB/DNPA		Knuckle Bushing	GRM50061
	2018.07-	Rear Axle Left & Right Lower Outer	Cabriolet FWD DKTB/DNPA		Knuckle Bushing	GRM50061
TT Quattro						
1.8 (132 kw)	1998.10-2006.06	Front Axle	Cabriolet 4WD AJQ/ARY/AUQ		Protection Boot	GRM40242
	1998.10-2006.06	Front Axle	Coupe 4WD AJQ/ARY/ATC/AUQ		Protection Boot	GRM40242
	1998.10-2006.06	Front Axle Left & Right	Cabriolet 4WD AJQ/ARY/AUQ		Spring Cap	GRM34140
	1998.10-2006.06	Front Axle Left & Right	Coupe 4WD AJQ/ARY/ATC/AUQ		Spring Cap	GRM34140
	1998.10-2006.06	Front Axle Left & Right	Cabriolet 4WD AJQ/ARY/AUQ		Spring Mounting	GRM18114
	1998.10-2006.06	Front Axle Left & Right	Coupe 4WD AJQ/ARY/ATC/AUQ		Spring Mounting	GRM18114
	1998.10-2006.06	Rear Axle	Cabriolet 4WD AJQ/ARY/AUQ		Holder,exhaust system	GRM10049
	1998.10-2006.06	Rear Axle	Coupe 4WD AJQ/ARY/ATC/AUQ		Holder,exhaust system	GRM10049
	1998.10-2006.06	Rear Axle	Coupe 4WD AJQ/ARY/ATC/AUQ		Holder,exhaust system	GRM13864
	1998.10-2006.06	Front Axle Left & Right	Cabriolet 4WD AJQ/ARY/AUQ		Bushing,axle beam	GRM10055
	1998.10-2006.06	Front Axle Left & Right	Coupe 4WD AJQ/ARY/ATC/AUQ		Bushing,axle beam	GRM10055
	1998.10-2006.06	Rear Axle Left & Right	Cabriolet 4WD AJQ/ARY/AUQ		Bushing,axle beam	GRM31553
	1998.10-2006.06	Rear Axle Left & Right	Coupe 4WD AJQ/ARY/ATC/AUQ		Bushing,axle beam	GRM31553
	1998.10-2006.06	Rear Axle Left & Right Upper	Cabriolet 4WD AJQ/ARY/AUQ		Bushing,axle beam	GRM50257
	1998.10-2006.06	Rear Axle Left & Right Upper	Coupe 4WD AJQ/ARY/ATC/AUQ		Bushing,axle beam	GRM50257
1.8 (134 kw)	1999.09-2006.06	Rear Axle Left & Right Upper	Coupe 4WD AWP		Bushing,axle beam	GRM50257
1.8 (140 kw)	2005.09-2006.06	Front Axle	Cabriolet 4WD BVR		Protection Boot	GRM40242
	2005.09-2006.06	Front Axle	Coupe 4WD BVR		Protection Boot	GRM40242
	2005.09-2006.06	Front Axle Left & Right	Cabriolet 4WD BVR		Spring Cap	GRM34140
	2005.09-2006.06	Front Axle Left & Right	Coupe 4WD BVR		Spring Cap	GRM34140
	2005.09-2006.06	Front Axle Left & Right	Cabriolet 4WD BVR		Spring Mounting	GRM18114
	2005.09-2006.06	Front Axle Left & Right	Coupe 4WD BVR		Spring Mounting	GRM18114
	2005.09-2006.06	Rear Axle	Cabriolet 4WD BVR		Holder,exhaust system	GRM10049
	2005.09-2006.06	Rear Axle	Coupe 4WD BVR		Holder,exhaust system	GRM10049
	2005.09-2006.06	Rear Axle	Coupe 4WD BVR		Holder,exhaust system	GRM13864
	2005.09-2006.06	Rear Axle Left & Right	Cabriolet 4WD BVR		Bushing,axle beam	GRM31553
	2005.09-2006.06	Rear Axle Left & Right	Coupe 4WD BVR		Bushing,axle beam	GRM31553
1.8 (165 kw)	1998.10-2006.06	Front Axle	Cabriolet 4WD APX/BAM		Protection Boot	GRM40242
	1998.10-2006.06	Front Axle	Coupe 4WD APX/BAM		Protection Boot	GRM40242
	1998.10-2006.06	Front Axle Left & Right	Cabriolet 4WD APX/BAM		Spring Cap	GRM34140
	1998.10-2006.06	Front Axle Left & Right	Coupe 4WD APX/BAM		Spring Cap	GRM34140
	1998.10-2006.06	Front Axle Left & Right	Cabriolet 4WD APX/BAM		Spring Mounting	GRM18114
	1998.10-2006.06	Front Axle Left & Right	Coupe 4WD APX/BAM		Spring Mounting	GRM18114
	1998.10-2006.06	Rear Axle	Coupe 4WD APX/BAM		Holder,exhaust system	GRM13864
	1998.10-2006.06	Rear Axle Left & Right	Cabriolet 4WD APX/BAM		Bushing,axle beam	GRM31553
	1998.10-2006.06	Rear Axle Left & Right	Coupe 4WD APX/BAM		Bushing,axle beam	GRM31553
	1998.10-2006.06	Rear Axle Left & Right Upper	Cabriolet 4WD APX/BAM		Bushing,axle beam	GRM50257
	1998.10-2006.06	Rear Axle Left & Right Upper	Coupe 4WD APX/BAM		Bushing,axle beam	GRM50257
1.8 (168 kw)	1999.09-2006.06	Rear Axle Left & Right Upper	Coupe 4WD AMU, BEA		Bushing,axle beam	GRM50257
	2000.09-2006.06	Rear Axle Left & Right Upper	Convertible 4WD AMU, BEA		Bushing,axle beam	GRM50257
1.8 (180 kw)	2005.03-2006.06	Front Axle	Coupe 4WD BFV		Protection Boot	GRM40242
	2005.03-2006.06	Front Axle Left & Right	Coupe 4WD BFV		Spring Mounting	GRM18114
	2005.03-2006.06	Rear Axle	Coupe 4WD BFV		Holder,exhaust system	GRM13864
	2005.03-2006.06	Rear Axle Left & Right	Coupe 4WD BFV		Bushing,axle beam	GRM31553
	2005.03-2006.06	Rear Axle Left & Right Upper	Coupe 4WD BFV		Bushing,axle beam	GRM50257
2.0 (125 kw)	2008.06-2014.06	Front Lower	Cabriolet 4WD CBBB/CFGB		Engine Mounting Bushing	GRM16545
	2008.06-2014.06	Front Lower	Coupe 4WD CBBB/CFGB		Engine Mounting Bushing	GRM16545
	2008.06-2014.06	Front Upper	Cabriolet 4WD CBBB/CFGB		Engine Mounting Bushing	GRM16544
	2008.06-2014.06	Front Upper	Coupe 4WD CBBB/CFGB		Engine Mounting Bushing	GRM16544
	2008.06-2014.06	Rear Axle	Cabriolet 4WD CBBB/CFGB		Protection Boot	GRM40741
	2008.06-2014.06	Rear Axle	Coupe 4WD CBBB/CFGB		Protection Boot	GRM40741
	2008.06-2014.06	Rear Axle	Cabriolet 4WD CBBB/CFGB		Holder,exhaust system	GRM13864
	2008.06-2014.06	Rear Axle	Coupe 4WD CBBB/CFGB		Holder,exhaust system	GRM13864
	2008.06-2014.06	Front	Cabriolet 4WD CBBB/CFGB		Bracket,stabilizer mounting	GRM31436
	2008.06-2014.06	Front	Coupe 4WD CBBB/CFGB		Bracket,stabilizer mounting	GRM31436

	YEAR	FITTING POSITION	BODY STYLE & DRIVE TYPE & ENGINE	REMARKS	PRODUCT	G-AP Ref.
AUDI **TT Quattro**						
2.0 (125 kw)	2008.06-2014.06	-	Cabriolet 4WD CBBB/CFGB		Mounting,radiator	GRM14044
	2008.06-2014.06	-	Coupe 4WD CBBB/CFGB		Mounting,radiator	GRM14044
	2008.06-2014.06	Lower	Cabriolet 4WD CBBB/CFGB		Mounting,radiator	GRM14038
	2008.06-2014.06	Lower	Coupe 4WD CBBB/CFGB		Mounting,radiator	GRM14038
	2008.06-2014.06	Rear Axle Left & Right Lower Outer	Cabriolet 4WD CBBB/CFGB		Knuckle Bushing	GRM12247
	2008.06-2014.06	Rear Axle Left & Right Lower Outer	Coupe 4WD CBBB/CFGB		Knuckle Bushing	GRM12247
	2008.06-2014.06	Rear Axle Left & Right Inner	Coupe 4WD CBBB/CFGB		Bushing,axle beam	GRM31421
	2008.06-2014.06	Rear Axle Left & Right Outer	Coupe 4WD CBBB/CFGB		Bushing,axle beam	GRM31422
2.0 (135 kw)	2017.01-	-	Cabriolet 4WD CUNA		Engine Mounting Bushing	GRM38471
	2017.01-	-	Coupe 4WD CUNA		Engine Mounting Bushing	GRM38471
	2017.01-	Rear Axle Left & Right Lower Outer	Cabriolet 4WD CUNA		Knuckle Bushing	GRM50061
	2017.01-	Rear Axle Left & Right Lower Outer	Coupe 4WD CUNA		Knuckle Bushing	GRM50061
2.0 (147 kw)	2008.06-2010.06	Front Lower	Cabriolet 4WD CCZA	Inner diameter:15.6mm	Engine Mounting Bushing	GRM16545
	2008.06-2010.06	Front Lower	Coupe 4WD CCZA	Inner diameter:15.6mm	Engine Mounting Bushing	GRM16545
	2008.06-2010.06	Front Upper	Cabriolet 4WD CCZA	Length:34mm	Engine Mounting Bushing	GRM16544
	2008.06-2010.06	Front Upper	Coupe 4WD CCZA	Length:34mm	Engine Mounting Bushing	GRM16544
	2008.06-2010.06	Lower	Cabriolet 4WD CCZA	Inner diameter:15.2mm	Engine Mounting Bushing	GRM10337
	2008.06-2010.06	Lower	Coupe 4WD CCZA	Inner diameter:15.2mm	Engine Mounting Bushing	GRM10337
	2008.06-2010.06	Upper	Cabriolet 4WD CCZA	Length:36mm	Engine Mounting Bushing	GRM10338
	2008.06-2010.06	Upper	Coupe 4WD CCZA	Length:36mm	Engine Mounting Bushing	GRM10338
	2008.06-2010.06	Upper	Cabriolet 4WD CCZA	Length:24.6mm	Engine Mounting Bushing	GRM32582
	2008.06-2010.06	Upper	Coupe 4WD CCZA		Engine Mounting Bushing	GRM32582
	2008.06-2010.06	Front	Cabriolet 4WD CCZA		Engine Mounting Bushing Kit	GRM16544S
	2008.06-2010.06	Front	Coupe 4WD CCZA		Engine Mounting Bushing Kit	GRM16544S
	2008.06-2010.06	Rear Axle	Cabriolet 4WD CCZA		Protection Boot	GRM40741
	2008.06-2010.06	Rear Axle	Coupe 4WD CCZA		Protection Boot	GRM40741
	2008.06-2010.06	Rear Axle	Cabriolet 4WD CCZA		Holder,exhaust system	GRM13864
	2008.06-2010.06	Rear Axle	Coupe 4WD CCZA		Holder,exhaust system	GRM13864
	2008.06-2010.06	Front	Cabriolet 4WD CCZA		Bracket,stabilizer mounting	GRM31436
	2008.06-2010.06	Front	Coupe 4WD CCZA		Bracket,stabilizer mounting	GRM31436
	2008.06-2010.06	-	Cabriolet 4WD CCZA		Mounting,radiator	GRM14044
	2008.06-2010.06	-	Coupe 4WD CCZA		Mounting,radiator	GRM14044
	2008.06-2010.06	Lower	Cabriolet 4WD CCZA		Mounting,radiator	GRM14038
	2008.06-2010.06	Lower	Coupe 4WD CCZA		Mounting,radiator	GRM14038
	2008.06-2010.06	Rear Axle Left & Right Lower Outer	Cabriolet 4WD CCZA		Knuckle Bushing	GRM12247
	2008.06-2010.06	Rear Axle Left & Right Lower Outer	Coupe 4WD CCZA		Knuckle Bushing	GRM12247
	2008.06-2010.06	Rear Axle Left & Right Inner	Coupe 4WD CCZA		Bushing,axle beam	GRM31421
	2008.06-2010.06	Rear Axle Left & Right Outer	Coupe 4WD CCZA		Bushing,axle beam	GRM31422
2.0 (155 kw)	2010.05-2014.06	Front Lower	Cabriolet 4WD CESA/CETA	Inner diameter:15.6mm	Engine Mounting Bushing	GRM16545
	2010.05-2014.06	Front Lower	Coupe 4WD CESA/CETA	Inner diameter:15.6mm	Engine Mounting Bushing	GRM16545
	2010.05-2014.06	Front Upper	Cabriolet 4WD CESA/CETA	Length:34mm	Engine Mounting Bushing	GRM16544
	2010.05-2014.06	Front Upper	Coupe 4WD CESA/CETA	Length:34mm	Engine Mounting Bushing	GRM16544
	2010.05-2014.06	Lower	Cabriolet 4WD CESA/CETA	Inner diameter:15.2mm	Engine Mounting Bushing	GRM10337
	2010.05-2014.06	Lower	Coupe 4WD CESA/CETA	Inner diameter:15.2mm	Engine Mounting Bushing	GRM10337
	2010.05-2014.06	Upper	Cabriolet 4WD CESA/CETA	Length:36mm	Engine Mounting Bushing	GRM10338
	2010.05-2014.06	Upper	Coupe 4WD CESA/CETA	Length:36mm	Engine Mounting Bushing	GRM10338
	2010.05-2014.06	Upper	Cabriolet 4WD CESA/CETA	Length:24.6mm	Engine Mounting Bushing	GRM32582
	2010.05-2014.06	Upper	Coupe 4WD CESA/CETA	Length:24.6mm	Engine Mounting Bushing	GRM32582
	2010.05-2014.06	Front	Cabriolet 4WD CESA/CETA		Engine Mounting Bushing Kit	GRM16544S
	2010.05-2014.06	Front	Coupe 4WD CESA/CETA		Engine Mounting Bushing Kit	GRM16544S
	2010.05-2014.06	Rear Axle	Cabriolet 4WD CESA/CETA		Protection Boot	GRM40741
	2010.05-2014.06	Rear Axle	Coupe 4WD CESA/CETA		Protection Boot	GRM40741
	2010.05-2014.06	Rear Axle	Cabriolet 4WD CESA/CETA		Holder,exhaust system	GRM13864
	2010.05-2014.06	Rear Axle	Coupe 4WD CESA/CETA		Holder,exhaust system	GRM13864
	2010.05-2014.06	Front	Cabriolet 4WD CESA/CETA		Bracket,stabilizer mounting	GRM31436
	2010.05-2014.06	Front	Coupe 4WD CESA/CETA		Bracket,stabilizer mounting	GRM31436
	2010.05-2014.06	-	Cabriolet 4WD CESA/CETA		Mounting,radiator	GRM14044
	2010.05-2014.06	-	Coupe 4WD CESA/CETA		Mounting,radiator	GRM14044
	2010.05-2014.06	Lower	Cabriolet 4WD CESA/CETA		Mounting,radiator	GRM14038
	2010.05-2014.06	Lower	Coupe 4WD CESA/CETA		Mounting,radiator	GRM14038
	2010.05-2014.06	Rear Axle Left & Right Lower Outer	Cabriolet 4WD CESA/CETA		Knuckle Bushing	GRM12247
	2010.05-2014.06	Rear Axle Left & Right Lower Outer	Coupe 4WD CESA/CETA		Knuckle Bushing	GRM12247
	2010.05-2014.06	Rear Axle Left & Right Inner	Coupe 4WD CESA/CETA		Bushing,axle beam	GRM31421
	2010.05-2014.06	Rear Axle Left & Right Outer	Coupe 4WD CESA/CETA		Bushing,axle beam	GRM31422

	YEAR	FITTING POSITION	BODY STYLE & DRIVE TYPE & ENGINE	REMARKS	PRODUCT	G-AP Ref.
AUDI **TT Quattro**						
2.0 (162 kw)	2015.04-	-	Coupe 4WD CNTC		Engine Mounting Bushing	**GRM38471**
	2015.04-	-	Convertible 4WD CNTC		Engine Mounting Bushing	**GRM38471**
	2015.04-	Rear Axle Left & Right Lower Outer	Coupe 4WD CNTC		Knuckle Bushing	**GRM50061**
	2015.04-	Rear Axle Left & Right Lower Outer	Convertible 4WD CNTC		Knuckle Bushing	**GRM50061**
2.0 (169 kw)	2014.07-	-	Coupe 4WD CHHC		Engine Mounting Bushing	**GRM38471**
	2014.07-	-	Coupe 4WD CHHC		Engine Mounting Bushing Kit	**GRM37632S**
	2014.07-	Front Axle	Coupe 4WD CHHC		Protection Boot	**GRM40690**
	2014.07-	Rear Axle Left & Right Lower Outer	Coupe 4WD CHHC		Knuckle Bushing	**GRM12247**
	2014.07-	Rear Axle Left & Right Lower Outer	Coupe 4WD CHHC		Knuckle Bushing	**GRM50061**
	2014.11-	-	Cabriolet 4WD CHHC		Engine Mounting Bushing	**GRM38471**
	2014.11-	-	Cabriolet 4WD CHHC		Engine Mounting Bushing Kit	**GRM37632S**
	2014.11-	Front Axle	Cabriolet 4WD CHHC		Protection Boot	**GRM40690**
	2014.11-	Rear Axle Left & Right Lower Outer	Cabriolet 4WD CHHC		Knuckle Bushing	**GRM12247**
	2014.11-	Rear Axle Left & Right Lower Outer	Cabriolet 4WD CHHC		Knuckle Bushing	**GRM50061**
2.0 (180 kw)	2018.07-	-	Cabriolet 4WD DKTB/DNPA		Engine Mounting Bushing	**GRM38471**
	2018.07-	-	Coupe 4WD DKTB/DNPA		Engine Mounting Bushing	**GRM38471**
	2018.07-	Rear Axle Left & Right Lower Outer	Cabriolet 4WD DKTB/DNPA		Knuckle Bushing	**GRM50061**
	2018.07-	Rear Axle Left & Right Lower Outer	Coupe 4WD DKTB/DNPA		Knuckle Bushing	**GRM50061**
2.0 (225 kw)	2018.08-	-	Coupe 4WD DNUF		Engine Mounting Bushing	**GRM38471**
	2018.08-	-	Cabriolet 4WD DNUF		Engine Mounting Bushing	**GRM38471**
	2018.08-	Rear Axle Left & Right Lower Outer	Coupe 4WD DNUF		Knuckle Bushing	**GRM50061**
	2018.08-	Rear Axle Left & Right Lower Outer	Cabriolet 4WD DNUF		Knuckle Bushing	**GRM50061**
3.2 (184 kw)	2003.07-2006.12	Front Axle	Cabriolet 4WD BHE/BPF		Protection Boot	**GRM40242**
	2003.07-2006.12	Front Axle	Coupe 4WD BHE/BPF		Protection Boot	**GRM40242**
	2003.07-2006.12	Front Axle Left & Right	Cabriolet 4WD BHE/BPF		Spring Cap	**GRM34140**
	2003.07-2006.12	Front Axle Left & Right	Coupe 4WD BHE/BPF		Spring Cap	**GRM34140**
	2003.07-2006.12	Front Axle Left & Right	Cabriolet 4WD BHE/BPF		Spring Mounting	**GRM18114**
	2003.07-2006.12	Front Axle Left & Right	Coupe 4WD BHE/BPF		Spring Mounting	**GRM18114**
	2003.07-2006.12	Rear Axle	Coupe 4WD BHE/BPF		Holder,exhaust system	**GRM13864**
	2003.07-2006.12	Rear Axle Left & Right	Cabriolet 4WD BHE/BPF		Bushing,axle beam	**GRM31553**
	2003.07-2006.12	Rear Axle Left & Right	Coupe 4WD BHE/BPF		Bushing,axle beam	**GRM31553**
	2003.07-2006.12	Rear Axle Left & Right Upper	Cabriolet 4WD BHE/BPF		Bushing,axle beam	**GRM50257**
	2003.07-2006.12	Rear Axle Left & Right Upper	Coupe 4WD BHE/BPF		Bushing,axle beam	**GRM50257**
	2006.08-2010.06	Front Lower	Coupe 4WD BUB		Engine Mounting Bushing	**GRM16545**
	2006.08-2010.06	Front Upper	Coupe 4WD BUB		Engine Mounting Bushing	**GRM16544**
	2006.08-2010.06	Lower	Coupe 4WD BUB		Engine Mounting Bushing	**GRM10337**
	2006.08-2010.06	Upper	Coupe 4WD BUB		Engine Mounting Bushing	**GRM10338**
	2006.08-2010.06	Upper	Coupe 4WD BUB	Date to:2008.03	Engine Mounting Bushing	**GRM32582**
	2006.08-2010.06	Front	Coupe 4WD BUB		Engine Mounting Bushing Kit	**GRM16544S**
	2006.08-2010.06	Rear Axle	Coupe 4WD BUB		Protection Boot	**GRM40741**
	2006.08-2010.06	Rear Axle	Coupe 4WD BUB		Holder,exhaust system	**GRM13864**
	2006.08-2010.06	Front	Coupe 4WD BUB		Bracket,stabilizer mounting	**GRM31436**
	2006.08-2010.06	-	Coupe 4WD BUB		Mounting,radiator	**GRM14044**
	2006.08-2010.06	Lower	Coupe 4WD BUB		Mounting,radiator	**GRM14038**
	2006.08-2010.06	Rear Axle Left & Right Lower Outer	Coupe 4WD BUB		Knuckle Bushing	**GRM12247**
	2006.08-2010.06	Rear Axle Left & Right Inner	Coupe 4WD BUB		Bushing,axle beam	**GRM31421**
	2006.08-2010.06	Rear Axle Left & Right Outer	Coupe 4WD BUB		Bushing,axle beam	**GRM31422**
	2007.03-2010.06	Front Lower	Cabriolet 4WD BUB		Engine Mounting Bushing	**GRM16545**
	2007.03-2010.06	Front Upper	Cabriolet 4WD BUB		Engine Mounting Bushing	**GRM16544**
	2007.03-2010.06	Lower	Cabriolet 4WD BUB		Engine Mounting Bushing	**GRM10337**
	2007.03-2010.06	Upper	Cabriolet 4WD BUB		Engine Mounting Bushing	**GRM10338**
	2007.03-2010.06	Upper	Cabriolet 4WD BUB	Date to:2008.03	Engine Mounting Bushing	**GRM32582**
	2007.03-2010.06	Front	Cabriolet 4WD BUB		Engine Mounting Bushing Kit	**GRM16544S**
	2007.03-2010.06	Rear Axle	Cabriolet 4WD BUB		Protection Boot	**GRM40741**
	2007.03-2010.06	Rear Axle	Cabriolet 4WD BUB		Holder,exhaust system	**GRM13864**
	2007.03-2010.06	Front	Cabriolet 4WD BUB		Bracket,stabilizer mounting	**GRM31436**
	2007.03-2010.06	-	Cabriolet 4WD BUB		Mounting,radiator	**GRM14044**
	2007.03-2010.06	Lower	Cabriolet 4WD BUB		Mounting,radiator	**GRM14038**
	2007.03-2010.06	Rear Axle Left & Right Lower Outer	Cabriolet 4WD BUB		Knuckle Bushing	**GRM12247**
TT Roadster Quattro						
1.8 (134 kw)	1999.10-2002.08	Rear Axle Left & Right Upper	Convertible 4WD AWP		Bushing,axle beam	**GRM50257**
TTRS Quattro						
2.5 (250 kw)	2009.07-2014.06	Front Lower	Cabriolet 4WD CEPA		Engine Mounting Bushing	**GRM16545**
	2009.07-2014.06	Front Lower	Coupe 4WD CEPA		Engine Mounting Bushing	**GRM16545**

	YEAR	FITTING POSITION	BODY STYLE & DRIVE TYPE & ENGINE	REMARKS	PRODUCT	G-AP Ref.
AUDI **TTRS Quattro**						
2.5 (250 kw)	2009.07-2014.06	Front Upper	Cabriolet 4WD CEPA		Engine Mounting Bushing	GRM16544
	2009.07-2014.06	Front Upper	Coupe 4WD CEPA		Engine Mounting Bushing	GRM16544
	2009.07-2014.06	Lower	Cabriolet 4WD CEPA		Engine Mounting Bushing	GRM10337
	2009.07-2014.06	Lower	Coupe 4WD CEPA		Engine Mounting Bushing	GRM10337
	2009.07-2014.06	Upper	Cabriolet 4WD CEPA		Engine Mounting Bushing	GRM10338
	2009.07-2014.06	Upper	Coupe 4WD CEPA		Engine Mounting Bushing	GRM10338
	2009.07-2014.06	Upper	Cabriolet 4WD CEPA		Engine Mounting Bushing	GRM32582
	2009.07-2014.06	Upper	Coupe 4WD CEPA		Engine Mounting Bushing	GRM32582
	2009.07-2014.06	Front	Cabriolet 4WD CEPA		Engine Mounting Bushing Kit	GRM16544S
	2009.07-2014.06	Front	Coupe 4WD CEPA		Engine Mounting Bushing Kit	GRM16544S
	2009.07-2014.06	Rear Axle	Cabriolet 4WD CEPA		Protection Boot	GRM40741
	2009.07-2014.06	Rear Axle	Coupe 4WD CEPA		Protection Boot	GRM40741
	2009.07-2014.06	Rear Axle	Cabriolet 4WD CEPA		Holder,exhaust system	GRM13864
	2009.07-2014.06	Rear Axle	Coupe 4WD CEPA		Holder,exhaust system	GRM13864
	2009.07-2014.06	Front	Cabriolet 4WD CEPA		Bracket,stabilizer mounting	GRM31436
	2009.07-2014.06	Front	Coupe 4WD CEPA		Bracket,stabilizer mounting	GRM31436
	2009.07-2014.06	-	Cabriolet 4WD CEPA		Mounting,radiator	GRM14044
	2009.07-2014.06	-	Coupe 4WD CEPA		Mounting,radiator	GRM14044
	2009.07-2014.06	Rear Axle Left & Right Lower Outer	Cabriolet 4WD CEPA		Knuckle Bushing	GRM12247
	2009.07-2014.06	Rear Axle Left & Right Lower Outer	Coupe 4WD CEPA		Knuckle Bushing	GRM12247
	2009.07-2014.06	Rear Axle Left & Right Inner	Coupe 4WD CEPA		Bushing,axle beam	GRM31421
	2009.07-2014.06	Rear Axle Left & Right Outer	Coupe 4WD CEPA		Bushing,axle beam	GRM31422
2.5 (265 kw)	2011.05-2014.06	Front Lower	Coupe 4WD CEPB		Engine Mounting Bushing	GRM16545
	2011.05-2014.06	Front Lower	Cabriolet 4WD CEPB		Engine Mounting Bushing	GRM16545
	2011.05-2014.06	Front Upper	Coupe 4WD CEPB		Engine Mounting Bushing	GRM16544
	2011.05-2014.06	Front Upper	Cabriolet 4WD CEPB		Engine Mounting Bushing	GRM16544
	2011.05-2014.06	Lower	Coupe 4WD CEPB		Engine Mounting Bushing	GRM10337
	2011.05-2014.06	Lower	Cabriolet 4WD CEPB		Engine Mounting Bushing	GRM10337
	2011.05-2014.06	Upper	Coupe 4WD CEPB		Engine Mounting Bushing	GRM10338
	2011.05-2014.06	Upper	Cabriolet 4WD CEPB		Engine Mounting Bushing	GRM10338
	2011.05-2014.06	Upper	Coupe 4WD CEPB		Engine Mounting Bushing	GRM32582
	2011.05-2014.06	Upper	Cabriolet 4WD CEPB		Engine Mounting Bushing	GRM32582
	2011.05-2014.06	Front	Coupe 4WD CEPB		Engine Mounting Bushing Kit	GRM16544S
	2011.05-2014.06	Front	Cabriolet 4WD CEPB		Engine Mounting Bushing Kit	GRM16544S
	2011.05-2014.06	Rear Axle	Coupe 4WD CEPB		Protection Boot	GRM40741
	2011.05-2014.06	Rear Axle	Cabriolet 4WD CEPB		Protection Boot	GRM40741
	2011.05-2014.06	Rear Axle	Coupe 4WD CEPB		Holder,exhaust system	GRM13864
	2011.05-2014.06	Rear Axle	Cabriolet 4WD CEPB		Holder,exhaust system	GRM13864
	2011.05-2014.06	Front	Coupe 4WD CEPB		Bracket,stabilizer mounting	GRM31436
	2011.05-2014.06	Front	Cabriolet 4WD CEPB		Bracket,stabilizer mounting	GRM31436
	2011.05-2014.06	-	Coupe 4WD CEPB		Mounting,radiator	GRM14044
	2011.05-2014.06	-	Cabriolet 4WD CEPB		Mounting,radiator	GRM14044
	2011.05-2014.06	Rear Axle Left & Right Lower Outer	Coupe 4WD CEPB		Knuckle Bushing	GRM12247
	2011.05-2014.06	Rear Axle Left & Right Lower Outer	Cabriolet 4WD CEPB		Knuckle Bushing	GRM12247
	2011.05-2014.06	Rear Axle Left & Right Inner	Coupe 4WD CEPB		Bushing,axle beam	GRM31421
	2011.05-2014.06	Rear Axle Left & Right Outer	Coupe 4WD CEPB		Bushing,axle beam	GRM31422
2.5 (294 kw)	2016.05-	-	Coupe 4WD DAZA/DNWA		Engine Mounting Bushing	GRM38471
	2016.05-	-	Cabriolet 4WD DAZA/DNWA		Engine Mounting Bushing	GRM38471
	2016.05-	Rear Axle Left & Right Lower Outer	Coupe 4WD DAZA/DNWA		Knuckle Bushing	GRM50061
	2016.05-	Rear Axle Left & Right Lower Outer	Cabriolet 4WD DAZA/DNWA		Knuckle Bushing	GRM50061
TTS Quattro						
2.0 (195 kw)	2008.05-2014.06	Front Lower	Cabriolet 4WD CDLA/CDMA	Inner diameter:15.6mm	Engine Mounting Bushing	GRM16545
	2008.05-2014.06	Front Lower	Coupe 4WD CDLA/CDMA	Inner diameter:15.6mm	Engine Mounting Bushing	GRM16545
	2008.05-2014.06	Front Upper	Cabriolet 4WD CDLA/CDMA	Length:34mm	Engine Mounting Bushing	GRM16544
	2008.05-2014.06	Front Upper	Coupe 4WD CDLA/CDMA	Length:34mm	Engine Mounting Bushing	GRM16544
	2008.05-2014.06	Lower	Cabriolet 4WD CDLA/CDMA	Inner diameter:15.2mm	Engine Mounting Bushing	GRM10337
	2008.05-2014.06	Lower	Coupe 4WD CDLA/CDMA	Inner diameter:15.2mm	Engine Mounting Bushing	GRM10337
	2008.05-2014.06	Upper	Cabriolet 4WD CDLA/CDMA	Length:36mm	Engine Mounting Bushing	GRM10338
	2008.05-2014.06	Upper	Coupe 4WD CDLA/CDMA	Length:36mm	Engine Mounting Bushing	GRM10338
	2008.05-2014.06	Upper	Cabriolet 4WD CDLA/CDMA	Length:24.6mm	Engine Mounting Bushing	GRM32582
	2008.05-2014.06	Upper	Coupe 4WD CDLA/CDMA	Length:24.6mm	Engine Mounting Bushing	GRM32582
	2008.05-2014.06	Front	Cabriolet 4WD CDLA/CDMA		Engine Mounting Bushing Kit	GRM16544S
	2008.05-2014.06	Front	Coupe 4WD CDLA/CDMA		Engine Mounting Bushing Kit	GRM16544S
	2008.05-2014.06	Rear Axle	Cabriolet 4WD CDLA/CDMA		Protection Boot	GRM40741

	YEAR	FITTING POSITION	BODY STYLE & DRIVE TYPE & ENGINE	REMARKS	PRODUCT	G-AP Ref.
AUDI **TTS Quattro**						
2.0 (195 kw)	2008.05-2014.06	Rear Axle	Coupe 4WD CDLA/CDMA		Protection Boot	**GRM40741**
	2008.05-2014.06	Rear Axle	Cabriolet 4WD CDLA/CDMA		Holder,exhaust system	**GRM13864**
	2008.05-2014.06	Rear Axle	Coupe 4WD CDLA/CDMA		Holder,exhaust system	**GRM13864**
	2008.05-2014.06	Front	Cabriolet 4WD CDLA/CDMA		Bracket,stabilizer mounting	**GRM31436**
	2008.05-2014.06	Front	Coupe 4WD CDLA/CDMA		Bracket,stabilizer mounting	**GRM31436**
	2008.05-2014.06	-	Cabriolet 4WD CDLA/CDMA		Mounting,radiator	**GRM14044**
	2008.05-2014.06	-	Coupe 4WD CDLA/CDMA		Mounting,radiator	**GRM14044**
	2008.05-2014.06	Lower	Cabriolet 4WD CDLA/CDMA		Mounting,radiator	**GRM14038**
	2008.05-2014.06	Lower	Coupe 4WD CDLA/CDMA		Mounting,radiator	**GRM14038**
	2008.05-2014.06	Rear Axle Left & Right Lower Outer	Cabriolet 4WD CDLA/CDMA		Knuckle Bushing	**GRM12247**
	2008.05-2014.06	Rear Axle Left & Right Lower Outer	Coupe 4WD CDLA/CDMA		Knuckle Bushing	**GRM12247**
	2008.05-2014.06	Rear Axle Left & Right Inner	Coupe 4WD CDLA/CDMA		Bushing,axle beam	**GRM31421**
	2008.05-2014.06	Rear Axle Left & Right Outer	Coupe 4WD CDLA/CDMA		Bushing,axle beam	**GRM31422**
2.0 (200 kw)	2008.05-2014.06	Front Lower	Cabriolet 4WD CDLB	Inner diameter:15.6mm	Engine Mounting Bushing	**GRM16545**
	2008.05-2014.06	Front Lower	Coupe 4WD CDLB	Inner diameter:15.6mm	Engine Mounting Bushing	**GRM16545**
	2008.05-2014.06	Front Upper	Cabriolet 4WD CDLB	Length:34mm	Engine Mounting Bushing	**GRM16544**
	2008.05-2014.06	Front Upper	Coupe 4WD CDLB	Length:34mm	Engine Mounting Bushing	**GRM16544**
	2008.05-2014.06	Lower	Cabriolet 4WD CDLB	Inner diameter:15.2mm	Engine Mounting Bushing	**GRM10337**
	2008.05-2014.06	Lower	Coupe 4WD CDLB	Inner diameter:15.2mm	Engine Mounting Bushing	**GRM10337**
	2008.05-2014.06	Upper	Cabriolet 4WD CDLB	Length:36mm	Engine Mounting Bushing	**GRM10338**
	2008.05-2014.06	Upper	Coupe 4WD CDLB	Length:36mm	Engine Mounting Bushing	**GRM10338**
	2008.05-2014.06	Upper	Cabriolet 4WD CDLB	Length:24.6mm	Engine Mounting Bushing	**GRM32582**
	2008.05-2014.06	Upper	Coupe 4WD CDLB	Length:24.6mm	Engine Mounting Bushing	**GRM32582**
	2008.05-2014.06	Front	Cabriolet 4WD CDLB		Engine Mounting Bushing Kit	**GRM16544S**
	2008.05-2014.06	Front	Coupe 4WD CDLB		Engine Mounting Bushing Kit	**GRM16544S**
	2008.05-2014.06	Rear Axle	Cabriolet 4WD CDLB		Protection Boot	**GRM40741**
	2008.05-2014.06	Rear Axle	Coupe 4WD CDLB		Protection Boot	**GRM40741**
	2008.05-2014.06	Rear Axle	Cabriolet 4WD CDLB		Holder,exhaust system	**GRM13864**
	2008.05-2014.06	Rear Axle	Coupe 4WD CDLB		Holder,exhaust system	**GRM13864**
	2008.05-2014.06	Front	Cabriolet 4WD CDLB		Bracket,stabilizer mounting	**GRM31436**
	2008.05-2014.06	Front	Coupe 4WD CDLB		Bracket,stabilizer mounting	**GRM31436**
	2008.05-2014.06	-	Cabriolet 4WD CDLB		Mounting,radiator	**GRM14044**
	2008.05-2014.06	-	Coupe 4WD CDLB		Mounting,radiator	**GRM14044**
	2008.05-2014.06	Lower	Cabriolet 4WD CDLB		Mounting,radiator	**GRM14038**
	2008.05-2014.06	Lower	Coupe 4WD CDLB		Mounting,radiator	**GRM14038**
	2008.05-2014.06	Rear Axle Left & Right Lower Outer	Cabriolet 4WD CDLB		Knuckle Bushing	**GRM12247**
	2008.05-2014.06	Rear Axle Left & Right Lower Outer	Coupe 4WD CDLB		Knuckle Bushing	**GRM12247**
	2008.05-2014.06	Rear Axle Left & Right Inner	Coupe 4WD CDLB		Bushing,axle beam	**GRM31421**
	2008.05-2014.06	Rear Axle Left & Right Outer	Coupe 4WD CDLB		Bushing,axle beam	**GRM31422**
2.0 (210 kw)	2015.02-	-	Coupe 4WD CJXF		Engine Mounting Bushing	**GRM38471**
	2015.02-	-	Cabriolet 4WD CJXF		Engine Mounting Bushing	**GRM38471**
	2015.02-	-	Coupe 4WD CJXF		Engine Mounting Bushing Kit	**GRM37632S**
	2015.02-	-	Cabriolet 4WD CJXF		Engine Mounting Bushing Kit	**GRM37632S**
	2015.02-	Rear Axle Left & Right Lower Outer	Coupe 4WD CJXF		Knuckle Bushing	**GRM50061**
	2015.02-	Rear Axle Left & Right Lower Outer	Cabriolet 4WD CJXF		Knuckle Bushing	**GRM50061**
2.0 (215 kw)	2015.07-	-	Coupe 4WD CYFB		Engine Mounting Bushing	**GRM38471**
	2015.07-	Rear Axle Left & Right Lower Outer	Coupe 4WD CYFB		Knuckle Bushing	**GRM50061**
2.0 (228 kw)	2014.11-	-	Cabriolet 4WD CJXG		Engine Mounting Bushing	**GRM38471**
	2014.11-	-	Coupe 4WD CJXG		Engine Mounting Bushing	**GRM38471**
	2014.11-	-	Cabriolet 4WD CJXG		Engine Mounting Bushing Kit	**GRM37632S**
	2014.11-	-	Coupe 4WD CJXG		Engine Mounting Bushing Kit	**GRM37632S**
	2014.11-	Front Axle	Cabriolet 4WD CJXG		Protection Boot	**GRM40690**
	2014.11-	Front Axle	Coupe 4WD CJXG		Protection Boot	**GRM40690**
	2014.11-	Rear Axle Left & Right Lower Outer	Cabriolet 4WD CJXG		Knuckle Bushing	**GRM12247**
	2014.11-	Rear Axle Left & Right Lower Outer	Coupe 4WD CJXG		Knuckle Bushing	**GRM12247**
	2014.11-	Rear Axle Left & Right Lower Outer	Cabriolet 4WD CJXG		Knuckle Bushing	**GRM50061**
	2014.11-	Rear Axle Left & Right Lower Outer	Coupe 4WD CJXG		Knuckle Bushing	**GRM50061**
2.0 (235 kw)	2020.11-	Rear Axle Left & Right Lower Outer	Cabriolet 4WD DNFD		Knuckle Bushing	**GRM50061**
	2021.01-	Rear Axle Left & Right Lower Outer	Coupe 4WD DNFD		Knuckle Bushing	**GRM50061**
AUDI (FAW) **Q3**						
1.4 (110 kw)	2014.04-2020.12	Rear Axle	SUV FWD CSSA		Rubber Buffer,shock absorber	**GRM37156**
2.0 (125 kw)	2013.04-2016.12	Rear Axle	SUV FWD CRHA		Rubber Buffer,shock absorber	**GRM37156**

	YEAR	FITTING POSITION	BODY STYLE & DRIVE TYPE & ENGINE	REMARKS	PRODUCT	G-AP Ref.
AUDI (FAW) **Q3 Quattro**						
2.0 (125 kw)	2013.04-2016.12	Rear Axle	SUV 4WD CRHA		Rubber Buffer,shock absorber	**GRM37156**
	2013.04-2016.12	Front	SUV 4WD CRHA		Bush,mounting differential	**GRM50172**
2.0 (132 kw)	2016.04-2019.12	Front	SUV 4WD DBRA		Bush,mounting differential	**GRM50172**
2.0 (147 kw)	2013.04-2016.12	Rear Axle	SUV 4WD CGMA		Rubber Buffer,shock absorber	**GRM37156**
	2013.04-2016.12	Front	SUV 4WD CGMA		Bush,mounting differential	**GRM50172**
2.0 (162 kw)	2016.04-2019.12	Front	SUV 4WD DBSA		Bush,mounting differential	**GRM50172**
BMW **114d**						
1.5 (70 kw)	2015.06-2019.05	Rear Axle Left & Right Lower Centre	Hatchback RWD B37D15A		Knuckle Bushing	**GRM30241**
	2015.07-2019.06	Rear Axle Left & Right Lower Centre	Hatchback RWD B37D15A		Knuckle Bushing	**GRM30241**
1.6 (70 kw)	2012.07-2019.05	Rear Axle Left & Right Lower Centre	Hatchback RWD N47D16A		Knuckle Bushing	**GRM30241**
	2012.11-2015.06	Rear Axle Left & Right Lower Centre	Hatchback RWD N47D16A		Knuckle Bushing	**GRM30241**
114i						
1.6 (75 kw)	2012.07-2015.01	Rear Axle Left & Right Lower Centre	Hatchback RWD N13B16A		Knuckle Bushing	**GRM30241**
	2012.07-2015.02	Rear Axle Left & Right Lower Centre	Hatchback RWD N13B16A		Knuckle Bushing	**GRM30241**
116d						
1.5 (85 kw)	2015.03-2019.05	Rear Axle Left & Right Lower Centre	Hatchback RWD B37D15A		Knuckle Bushing	**GRM30241**
	2015.03-2019.06	Rear Axle Left & Right Lower Centre	Hatchback RWD B37D15A		Knuckle Bushing	**GRM30241**
1.6 (85 kw)	2012.02-2015.02	Rear Axle Left & Right Lower Centre	Hatchback RWD N47D16A		Knuckle Bushing	**GRM30241**
	2012.03-2015.02	Rear Axle Left & Right Lower Centre	Hatchback RWD N47D16A		Knuckle Bushing	**GRM30241**
2.0 (66 kw)	2011.01-2011.12	Rear Axle Left & Right	Hatchback RWD N47D20C	For OE No. 33506767010	Bellow Set,strut mounting	**GRM33831S**
	2011.01-2011.12	Rear Axle Left & Right	Hatchback RWD N47D20C	For OE No. 33522406280	Bellow Set,strut mounting	**GRM34570S**
	2011.01-2011.12	Rear Axle Left & Right Lower Centre	Hatchback RWD N47D20C		Knuckle Bushing	**GRM30241**
	2011.01-2011.12	Rear Axle Left & Right Lower Centre	Hatchback RWD N47D20C		Bushing,axle beam	**GRM17837**
2.0 (85 kw)	2009.03-2011.06	Front Axle	Hatchback RWD N47D20A/N47D20C		Protection Boot	**GRM40762**
	2009.03-2011.06	Rear Axle Left & Right	Hatchback RWD N47D20A/N47D20C	For OE No. 33506767010	Bellow Set,strut mounting	**GRM33831S**
	2009.03-2011.06	Rear Axle Left & Right	Hatchback RWD N47D20A/N47D20C	For OE No. 33522406280	Bellow Set,strut mounting	**GRM34570S**
	2009.03-2011.06	Rear Axle Left & Right Lower Centre	Hatchback RWD N47D20A/N47D20C		Knuckle Bushing	**GRM30241**
	2009.03-2011.06	Rear Axle Left & Right Lower Centre	Hatchback RWD N47D20A/N47D20C		Bushing,axle beam	**GRM17837**
	2009.03-2012.09	Rear Axle Left & Right	Hatchback RWD N47D20A/N47D20C	For OE No. 33506767010	Bellow Set,strut mounting	**GRM33831S**
	2009.03-2012.09	Rear Axle Left & Right	Hatchback RWD N47D20A/N47D20C	For OE No. 33522406280	Bellow Set,strut mounting	**GRM34570S**
	2009.03-2012.09	Rear Axle Left & Right Lower Centre	Hatchback RWD N47D20A/N47D20C		Knuckle Bushing	**GRM30241**
	2009.03-2012.09	Rear Axle Left & Right Lower Centre	Hatchback RWD N47D20A/N47D20C		Bushing,axle beam	**GRM17837**
	2011.07-2015.02	Rear Axle Left & Right Lower Centre	Hatchback RWD N47D20C		Knuckle Bushing	**GRM30241**
	2012.07-2015.02	Rear Axle Left & Right Lower Centre	Hatchback RWD N47D20C		Knuckle Bushing	**GRM30241**
116i						
1.5 (80 kw)	2015.03-2019.06	Front Axle	Hatchback RWD B38B15A		Rubber Buffer,shock absorber	**GRM37192**
	2015.03-2019.06	Rear Axle Left & Right Lower Centre	Hatchback RWD B38B15A		Knuckle Bushing	**GRM30241**
1.6 (85 kw)	2004.06-2011.06	Front Axle	Hatchback RWD N45B16A		Protection Boot	**GRM40762**
	2004.06-2011.06	Rear Axle Left & Right	Hatchback RWD N45B16A	For OE No. 33506767010	Bellow Set,strut mounting	**GRM33831S**
	2004.06-2011.06	Rear Axle Left & Right	Hatchback RWD N45B16A	For OE No. 33522406280	Bellow Set,strut mounting	**GRM34570S**
	2004.06-2011.06	Rear Axle Left & Right Lower Centre	Hatchback RWD N45B16A		Knuckle Bushing	**GRM30241**
	2004.06-2011.06	Rear Axle Left & Right Lower Centre	Hatchback RWD N45B16A		Bushing,axle beam	**GRM17837**
	2007.09-2011.12	Front Axle	Hatchback RWD N45B16A		Protection Boot	**GRM40762**
	2007.09-2011.12	Rear Axle Left & Right	Hatchback RWD N45B16A	For OE No. 33506767010	Bellow Set,strut mounting	**GRM33831S**
	2007.09-2011.12	Rear Axle Left & Right	Hatchback RWD N45B16A	For OE No. 33522406280	Bellow Set,strut mounting	**GRM34570S**
	2007.09-2011.12	Rear Axle Left & Right Lower Centre	Hatchback RWD N45B16A		Knuckle Bushing	**GRM30241**
	2007.09-2011.12	Rear Axle Left & Right Lower Centre	Hatchback RWD N45B16A		Bushing,axle beam	**GRM17837**
1.6 (90 kw)	2007.03-2011.12	Front Axle	Hatchback RWD N43B16AA		Protection Boot	**GRM40762**
	2007.03-2011.12	Rear Axle Left & Right	Hatchback RWD N43B16AA	For OE No. 33506767010	Bellow Set,strut mounting	**GRM33831S**
	2007.03-2011.12	Rear Axle Left & Right	Hatchback RWD N43B16AA	For OE No. 33522406280	Bellow Set,strut mounting	**GRM34570S**
	2007.03-2011.12	Rear Axle Left & Right Lower Centre	Hatchback RWD N43B16AA		Knuckle Bushing	**GRM30241**
	2007.03-2011.12	Rear Axle Left & Right Lower Centre	Hatchback RWD N43B16AA		Bushing,axle beam	**GRM17837**
	2007.09-2011.06	Front Axle	Hatchback RWD N43B16AA		Protection Boot	**GRM40762**
	2007.09-2011.06	Rear Axle Left & Right	Hatchback RWD N43B16AA	For OE No. 33506767010	Bellow Set,strut mounting	**GRM33831S**
	2007.09-2011.06	Rear Axle Left & Right	Hatchback RWD N43B16AA	For OE No. 33522406280	Bellow Set,strut mounting	**GRM34570S**
	2007.09-2011.06	Rear Axle Left & Right Lower Centre	Hatchback RWD N43B16AA		Knuckle Bushing	**GRM30241**
	2007.09-2011.06	Rear Axle Left & Right Lower Centre	Hatchback RWD N43B16AA		Bushing,axle beam	**GRM17837**
1.6 (100 kw)	2011.07-2015.02	Rear Axle Left & Right Lower Centre	Hatchback RWD N13B16A		Knuckle Bushing	**GRM30241**
	2011.12-2015.02	Rear Axle Left & Right Lower Centre	Hatchback RWD N13B16A		Knuckle Bushing	**GRM30241**
2.0 (90 kw)	2007.10-2012.09	Front Axle	Hatchback RWD N43B20A		Protection Boot	**GRM40762**
	2007.10-2012.09	Rear Axle Left & Right	Hatchback RWD N43B20A	For OE No. 33506767010	Bellow Set,strut mounting	**GRM33831S**
	2007.10-2012.09	Rear Axle Left & Right	Hatchback RWD N43B20A	For OE No. 33522406280	Bellow Set,strut mounting	**GRM34570S**
	2007.10-2012.09	Rear Axle Left & Right Lower Centre	Hatchback RWD N43B20A		Knuckle Bushing	**GRM30241**

	YEAR	FITTING POSITION	BODY STYLE & DRIVE TYPE & ENGINE	REMARKS	PRODUCT	G-AP Ref.
BMW						
116i						
2.0 (90 kw)	2007.10-2012.09	Rear Axle Left & Right Lower Centre	Hatchback RWD N43B20A		Bushing,axle beam	**GRM17837**
	2009.01-2012.09	Front Axle	Hatchback RWD N43B20A		Protection Boot	**GRM40762**
	2009.01-2012.09	Rear Axle Left & Right	Hatchback RWD N43B20A	For OE No. 33506767010	Bellow Set,strut mounting	**GRM33831S**
	2009.01-2012.09	Rear Axle Left & Right	Hatchback RWD N43B20A	For OE No. 33522406280	Bellow Set,strut mounting	**GRM34570S**
	2009.01-2012.09	Rear Axle Left & Right Lower Centre	Hatchback RWD N43B20A		Knuckle Bushing	**GRM30241**
	2009.01-2012.09	Rear Axle Left & Right Lower Centre	Hatchback RWD N43B20A		Bushing,axle beam	**GRM17837**
118d						
2.0 (90 kw)	2004.06-2007.02	Front Axle	Hatchback RWD M47D204D4		Protection Boot	**GRM40762**
	2004.06-2007.02	Rear Axle Left & Right	Hatchback RWD M47D204D4	For OE No. 33506767010	Bellow Set,strut mounting	**GRM33831S**
	2004.06-2007.02	Rear Axle Left & Right	Hatchback RWD M47D204D4	For OE No. 33522406280	Bellow Set,strut mounting	**GRM34570S**
	2004.06-2007.02	Rear Axle Left & Right Lower Centre	Hatchback RWD M47D204D4		Knuckle Bushing	**GRM30241**
	2004.06-2007.02	Rear Axle Left & Right Lower Centre	Hatchback RWD M47D204D4		Bushing,axle beam	**GRM17837**
2.0 (100 kw)	2006.09-2012.09	Front Axle	Hatchback RWD N47D20C		Protection Boot	**GRM40762**
	2006.09-2012.09	Rear Axle Left & Right	Hatchback RWD N47D20C	For OE No. 33506767010	Bellow Set,strut mounting	**GRM33831S**
	2006.09-2012.09	Rear Axle Left & Right	Hatchback RWD N47D20C	For OE No. 33522406280	Bellow Set,strut mounting	**GRM34570S**
	2006.09-2012.09	Rear Axle Left & Right Lower Centre	Hatchback RWD N47D20C		Knuckle Bushing	**GRM30241**
	2006.09-2012.09	Rear Axle Left & Right Lower Centre	Hatchback RWD N47D20C		Bushing,axle beam	**GRM17837**
	2007.03-2011.06	Front Axle	Hatchback RWD N47D20A/N47D20C		Protection Boot	**GRM40762**
	2007.03-2011.06	Rear Axle Left & Right	Hatchback RWD N47D20A/N47D20C	For OE No. 33506767010	Bellow Set,strut mounting	**GRM33831S**
	2007.03-2011.06	Rear Axle Left & Right	Hatchback RWD N47D20A/N47D20C	For OE No. 33522406280	Bellow Set,strut mounting	**GRM34570S**
	2007.03-2011.06	Rear Axle Left & Right Lower Centre	Hatchback RWD N47D20A/N47D20C		Knuckle Bushing	**GRM30241**
	2007.03-2011.06	Rear Axle Left & Right Lower Centre	Hatchback RWD N47D20A/N47D20C		Bushing,axle beam	**GRM17837**
	2011.07-2019.06	Front Axle	Hatchback RWD B47D20A/N47D20C		Rubber Buffer,shock absorber	**GRM37192**
	2011.07-2019.06	Rear Axle Left & Right Lower Centre	Hatchback RWD B47D20A/N47D20C		Knuckle Bushing	**GRM30241**
	2011.12-2019.06	Front Axle	Hatchback RWD B47D20A/N47D20C		Rubber Buffer,shock absorber	**GRM37192**
	2011.12-2019.06	Rear Axle Left & Right Lower Centre	Hatchback RWD B47D20A/N47D20C		Knuckle Bushing	**GRM30241**
2.0 (105 kw)	2007.03-2011.06	Front Axle	Hatchback RWD N47D20A/N47D20C		Protection Boot	**GRM40762**
	2007.03-2011.06	Rear Axle Left & Right	Hatchback RWD N47D20A/N47D20C	For OE No. 33506767010	Bellow Set,strut mounting	**GRM33831S**
	2007.03-2011.06	Rear Axle Left & Right	Hatchback RWD N47D20A/N47D20C	For OE No. 33522406280	Bellow Set,strut mounting	**GRM34570S**
	2007.03-2011.06	Rear Axle Left & Right Lower Centre	Hatchback RWD N47D20A/N47D20C		Knuckle Bushing	**GRM30241**
	2007.03-2011.06	Rear Axle Left & Right Lower Centre	Hatchback RWD N47D20A/N47D20C		Bushing,axle beam	**GRM17837**
	2007.03-2012.09	Front Axle	Hatchback RWD N47D20A/N47D20C		Protection Boot	**GRM40762**
	2007.03-2012.09	Rear Axle Left & Right	Hatchback RWD N47D20A/N47D20C	For OE No. 33506767010	Bellow Set,strut mounting	**GRM33831S**
	2007.03-2012.09	Rear Axle Left & Right	Hatchback RWD N47D20A/N47D20C	For OE No. 33522406280	Bellow Set,strut mounting	**GRM34570S**
	2007.03-2012.09	Rear Axle Left & Right Lower Centre	Hatchback RWD N47D20A/N47D20C		Knuckle Bushing	**GRM30241**
	2007.03-2012.09	Rear Axle Left & Right Lower Centre	Hatchback RWD N47D20A/N47D20C		Bushing,axle beam	**GRM17837**
	2011.06-2015.02	Rear Axle Left & Right Lower Centre	Hatchback RWD N47D20C		Knuckle Bushing	**GRM30241**
	2011.07-2015.02	Rear Axle Left & Right Lower Centre	Hatchback RWD N47D20C		Knuckle Bushing	**GRM30241**
2.0 (110 kw)	2015.03-2019.06	Front Axle	Hatchback RWD B47D20A		Rubber Buffer,shock absorber	**GRM37192**
	2015.03-2019.06	Rear Axle Left & Right Lower Centre	Hatchback RWD B47D20A		Knuckle Bushing	**GRM30241**
	2015.03-2019.06	Rear Axle Left & Right Lower Centre	Hatchback Van RWD B47D20A		Knuckle Bushing	**GRM30241**
118d Cabrio						
2.0 (100 kw)	2008.09-2013.12	Rear Axle Left & Right	Cabriolet RWD N47D20A	For OE No. 33506767010	Bellow Set,strut mounting	**GRM33831S**
	2008.09-2013.12	Rear Axle Left & Right	Cabriolet RWD N47D20A	For OE No. 33522406280	Bellow Set,strut mounting	**GRM34570S**
	2008.09-2013.12	Rear Axle Left & Right Lower Centre	Cabriolet RWD N47D20A		Knuckle Bushing	**GRM30241**
	2008.09-2013.12	Rear Axle Left & Right Lower Centre	Cabriolet RWD N47D20A		Bushing,axle beam	**GRM17837**
2.0 (105 kw)	2008.09-2013.12	Rear Axle Left & Right	Cabriolet RWD N47D20A/N47D20C	For OE No. 33506767010	Bellow Set,strut mounting	**GRM33831S**
	2008.09-2013.12	Rear Axle Left & Right	Cabriolet RWD N47D20A/N47D20C	For OE No. 33522406280	Bellow Set,strut mounting	**GRM34570S**
	2008.09-2013.12	Rear Axle Left & Right Lower Centre	Cabriolet RWD N47D20A/N47D20C		Knuckle Bushing	**GRM30241**
	2008.09-2013.12	Rear Axle Left & Right Lower Centre	Cabriolet RWD N47D20A/N47D20C		Bushing,axle beam	**GRM17837**
118d Coupe						
2.0 (100 kw)	2009.09-2013.10	Rear Axle Left & Right	Coupe RWD N47D20C	For OE No. 33506767010	Bellow Set,strut mounting	**GRM33831S**
	2009.09-2013.10	Rear Axle Left & Right	Coupe RWD N47D20C	For OE No. 33522406280	Bellow Set,strut mounting	**GRM34570S**
	2009.09-2013.10	Rear Axle Left & Right Lower Centre	Coupe RWD N47D20C		Knuckle Bushing	**GRM30241**
	2009.09-2013.10	Rear Axle Left & Right Lower Centre	Coupe RWD N47D20C		Bushing,axle beam	**GRM17837**
2.0 (105 kw)	2009.09-2013.10	Rear Axle Left & Right	Coupe RWD N47D20C	For OE No. 33506767010	Bellow Set,strut mounting	**GRM33831S**
	2009.09-2013.10	Rear Axle Left & Right	Coupe RWD N47D20C	For OE No. 33522406280	Bellow Set,strut mounting	**GRM34570S**
	2009.09-2013.10	Rear Axle Left & Right Lower Centre	Coupe RWD N47D20C		Knuckle Bushing	**GRM30241**
	2009.09-2013.10	Rear Axle Left & Right Lower Centre	Coupe RWD N47D20C		Bushing,axle beam	**GRM17837**
118d xDrive						
2.0 (105 kw)	2013.07-2015.02	Front Axle	Hatchback 4WD N47D20C		Rubber Buffer,shock absorber	**GRM37192**
	2013.07-2015.02	Rear Axle Left & Right Lower Centre	Hatchback 4WD N47D20C		Knuckle Bushing	**GRM30241**
2.0 (110 kw)	2015.03-2019.05	Front Axle	Hatchback 4WD B47D20A		Rubber Buffer,shock absorber	**GRM37192**
	2015.03-2019.05	Rear Axle Left & Right Lower Centre	Hatchback 4WD B47D20A		Knuckle Bushing	**GRM30241**

	YEAR	FITTING POSITION	BODY STYLE & DRIVE TYPE & ENGINE	REMARKS	PRODUCT	G-AP Ref.
BMW **118d xDrive**						
2.0 (110 kw)	2015.03-2019.06	Front Axle	Hatchback 4WD B47D20A		Rubber Buffer,shock absorber	GRM37192
	2015.03-2019.06	Rear Axle Left & Right Lower Centre	Hatchback 4WD B47D20A		Knuckle Bushing	GRM30241
118i						
1.5 (100 kw)	2015.03-2019.06	Rear Axle Left & Right Lower Centre	Hatchback RWD B38B15A		Knuckle Bushing	GRM30241
	2015.07-2019.06	Front Axle	Hatchback RWD B38B15A		Rubber Buffer,shock absorber	GRM37192
	2015.07-2019.06	Rear Axle Left & Right Lower Centre	Hatchback RWD B38B15A		Knuckle Bushing	GRM30241
	2015.07-2019.06	Rear Axle Left & Right Lower Centre	Hatchback Van RWD B38B15A		Knuckle Bushing	GRM30241
1.6 (100 kw)	2015.03-2015.06	Rear Axle Left & Right Lower Centre	Hatchback RWD N13B16A		Knuckle Bushing	GRM30241
	2015.03-2019.06	Rear Axle Left & Right Lower Centre	Hatchback RWD N13B16A		Knuckle Bushing	GRM30241
1.6 (125 kw)	2011.06-2015.11	Rear Axle Left & Right Lower Centre	Hatchback RWD N13B16A		Knuckle Bushing	GRM30241
	2011.06-2019.06	Rear Axle Left & Right Lower Centre	Hatchback RWD N13B16A		Knuckle Bushing	GRM30241
2.0 (95 kw)	2004.07-2008.02	Front Axle	Hatchback RWD N46B20B		Protection Boot	GRM40762
	2004.07-2008.02	Rear Axle Left & Right	Hatchback RWD N46B20B	For OE No. 33506767010	Bellow Set,strut mounting	GRM33831S
	2004.07-2008.02	Rear Axle Left & Right	Hatchback RWD N46B20B	For OE No. 33522406280	Bellow Set,strut mounting	GRM34570S
	2004.07-2008.02	Rear Axle Left & Right Lower Centre	Hatchback RWD N46B20B		Knuckle Bushing	GRM30241
	2004.07-2008.02	Rear Axle Left & Right Lower Centre	Hatchback RWD N46B20B		Bushing,axle beam	GRM17837
	2004.09-2008.02	Front Axle	Hatchback RWD N46B20B		Protection Boot	GRM40762
	2004.09-2008.02	Rear Axle Left & Right	Hatchback RWD N46B20B	For OE No. 33522406280	Bellow Set,strut mounting	GRM34570S
	2004.09-2008.02	Rear Axle Left & Right Lower Centre	Hatchback RWD N46B20B		Knuckle Bushing	GRM30241
	2004.09-2008.02	Rear Axle Left & Right Lower Centre	Hatchback RWD N46B20B		Bushing,axle beam	GRM17837
2.0 (100 kw)	2006.09-2011.12	Front Axle	Hatchback RWD N46B20B		Protection Boot	GRM40762
	2006.09-2011.12	Rear Axle Left & Right	Hatchback RWD N46B20B	For OE No. 33506767010	Bellow Set,strut mounting	GRM33831S
	2006.09-2011.12	Rear Axle Left & Right	Hatchback RWD N46B20B	For OE No. 33522406280	Bellow Set,strut mounting	GRM34570S
	2006.09-2011.12	Rear Axle Left & Right Lower Centre	Hatchback RWD N46B20B		Knuckle Bushing	GRM30241
	2006.09-2011.12	Rear Axle Left & Right Lower Centre	Hatchback RWD N46B20B		Bushing,axle beam	GRM17837
	2006.10-2012.09	Front Axle	Hatchback RWD N46B20B		Protection Boot	GRM40762
	2006.10-2012.09	Rear Axle Left & Right	Hatchback RWD N46B20B	For OE No. 33506767010	Bellow Set,strut mounting	GRM33831S
	2006.10-2012.09	Rear Axle Left & Right	Hatchback RWD N46B20B	For OE No. 33522406280	Bellow Set,strut mounting	GRM34570S
	2006.10-2012.09	Rear Axle Left & Right Lower Centre	Hatchback RWD N46B20B		Knuckle Bushing	GRM30241
	2006.10-2012.09	Rear Axle Left & Right Lower Centre	Hatchback RWD N46B20B		Bushing,axle beam	GRM17837
2.0 (105 kw)	2006.09-2012.09	Front Axle	Hatchback RWD N43B20A		Protection Boot	GRM40762
	2006.09-2012.09	Rear Axle Left & Right	Hatchback RWD N43B20A	For OE No. 33506767010	Bellow Set,strut mounting	GRM33831S
	2006.09-2012.09	Rear Axle Left & Right	Hatchback RWD N43B20A	For OE No. 33522406280	Bellow Set,strut mounting	GRM34570S
	2006.09-2012.09	Rear Axle Left & Right Lower Centre	Hatchback RWD N43B20A		Knuckle Bushing	GRM30241
	2006.09-2012.09	Rear Axle Left & Right Lower Centre	Hatchback RWD N43B20A		Bushing,axle beam	GRM17837
	2007.03-2012.09	Front Axle	Hatchback RWD N43B20A		Protection Boot	GRM40762
	2007.03-2012.09	Rear Axle Left & Right	Hatchback RWD N43B20A	For OE No. 33506767010	Bellow Set,strut mounting	GRM33831S
	2007.03-2012.09	Rear Axle Left & Right	Hatchback RWD N43B20A	For OE No. 33522406280	Bellow Set,strut mounting	GRM34570S
	2007.03-2012.09	Rear Axle Left & Right Lower Centre	Hatchback RWD N43B20A		Knuckle Bushing	GRM30241
	2007.03-2012.09	Rear Axle Left & Right Lower Centre	Hatchback RWD N43B20A		Bushing,axle beam	GRM17837
2.0 (125 kw)	2007.03-2007.12	Front Axle	Hatchback RWD N43B20A		Protection Boot	GRM40762
	2007.03-2007.12	Rear Axle Left & Right	Hatchback RWD N43B20A	For OE No. 33506767010	Bellow Set,strut mounting	GRM33831S
	2007.03-2007.12	Rear Axle Left & Right	Hatchback RWD N43B20A	For OE No. 33522406280	Bellow Set,strut mounting	GRM34570S
	2007.03-2007.12	Rear Axle Left & Right Lower Centre	Hatchback RWD N43B20A		Knuckle Bushing	GRM30241
	2007.03-2007.12	Rear Axle Left & Right Lower Centre	Hatchback RWD N43B20A		Bushing,axle beam	GRM17837
118i Cabrio						
2.0 (100 kw)	2008.09-2013.12	Rear Axle Left & Right	Cabriolet RWD N46B20B	For OE No. 33506767010	Bellow Set,strut mounting	GRM33831S
	2008.09-2013.12	Rear Axle Left & Right	Cabriolet RWD N46B20B	For OE No. 33522406280	Bellow Set,strut mounting	GRM34570S
	2008.09-2013.12	Rear Axle Left & Right Lower Centre	Cabriolet RWD N46B20B		Knuckle Bushing	GRM30241
	2008.09-2013.12	Rear Axle Left & Right Lower Centre	Cabriolet RWD N46B20B		Bushing,axle beam	GRM17837
2.0 (105 kw)	2007.09-2013.10	Rear Axle Left & Right	Cabriolet RWD N43B20A	For OE No. 33506767010	Bellow Set,strut mounting	GRM33831S
	2007.09-2013.10	Rear Axle Left & Right	Cabriolet RWD N43B20A	For OE No. 33522406280	Bellow Set,strut mounting	GRM34570S
	2007.09-2013.10	Rear Axle Left & Right Lower Centre	Cabriolet RWD N43B20A		Knuckle Bushing	GRM30241
	2007.09-2013.10	Rear Axle Left & Right Lower Centre	Cabriolet RWD N43B20A		Bushing,axle beam	GRM17837
120d						
2.0 (110 kw)	2004.06-2007.02	Front Axle	Hatchback RWD M47D204D4		Protection Boot	GRM40762
	2004.06-2007.02	Rear Axle Left & Right	Hatchback RWD M47D204D4		Bellow Set,strut mounting	GRM34570S
	2004.06-2007.02	Rear Axle Left & Right Lower Centre	Hatchback RWD M47D204D4		Knuckle Bushing	GRM30241
	2004.06-2007.02	Rear Axle Left & Right Lower Centre	Hatchback RWD M47D204D4		Bushing,axle beam	GRM17837
2.0 (115 kw)	2006.05-2007.02	Rear Axle Left & Right Lower Centre	Hatchback RWD M47 D20(204D4)		Knuckle Bushing	GRM30241
	2006.05-2007.02	Rear Axle Left & Right Lower Centre	Hatchback RWD M47 D20(204D4)		Bushing,axle beam	GRM17837
2.0 (120 kw)	2004.06-2011.06	Front Axle	Hatchback RWD M47D204D4/N47D20A		Protection Boot	GRM40762
	2004.06-2011.06	Rear Axle Left & Right	Hatchback RWD M47D204D4/N47D20A	For OE No. 33506767010	Bellow Set,strut mounting	GRM33831S
	2004.06-2011.06	Rear Axle Left & Right	Hatchback RWD M47D204D4/N47D20A	For OE No. 33522406280	Bellow Set,strut mounting	GRM34570S

	YEAR	FITTING POSITION	BODY STYLE & DRIVE TYPE & ENGINE	REMARKS	PRODUCT	G-AP Ref.
BMW						
120d						
2.0 (120 kw)	2004.06-2011.06	Rear Axle Left & Right Lower Centre	Hatchback RWD M47D204D4/N47D20A		Knuckle Bushing	GRM30241
	2004.06-2011.06	Rear Axle Left & Right Lower Centre	Hatchback RWD M47D204D4/N47D20A		Bushing,axle beam	GRM17837
	2007.03-2011.12	Front Axle	Hatchback RWD N47D20A/N47D20C		Protection Boot	GRM40762
	2007.03-2011.12	Rear Axle Left & Right	Hatchback RWD N47D20A/N47D20C	For OE No. 33506767010	Bellow Set,strut mounting	GRM33831S
	2007.03-2011.12	Rear Axle Left & Right	Hatchback RWD N47D20A/N47D20C	For OE No. 33522406280	Bellow Set,strut mounting	GRM34570S
	2007.03-2011.12	Rear Axle Left & Right Lower Centre	Hatchback RWD N47D20A/N47D20C		Knuckle Bushing	GRM30241
	2007.03-2011.12	Rear Axle Left & Right Lower Centre	Hatchback RWD N47D20A/N47D20C		Bushing,axle beam	GRM17837
	2011.07-2019.06	Front Axle	Hatchback RWD B47D20A/N47D20C		Rubber Buffer,shock absorber	GRM37192
	2011.07-2019.06	Rear Axle Left & Right Lower Centre	Hatchback RWD B47D20A/N47D20C		Knuckle Bushing	GRM30241
	2013.07-2019.06	Front Axle	Hatchback RWD B47D20A/N47D20C		Rubber Buffer,shock absorber	GRM37192
	2013.07-2019.06	Rear Axle Left & Right Lower Centre	Hatchback RWD B47D20A/N47D20C		Knuckle Bushing	GRM30241
2.0 (125 kw)	2007.03-2010.10	Rear Axle Left & Right Lower Centre	Hatchback RWD N47 D20 A		Knuckle Bushing	GRM30241
	2007.03-2010.10	Rear Axle Left & Right Lower Centre	Hatchback RWD N47 D20 A		Bushing,axle beam	GRM17837
2.0 (130 kw)	2007.03-2011.06	Front Axle	Hatchback RWD N47D20A/N47D20C		Protection Boot	GRM40762
	2007.03-2011.06	Rear Axle Left & Right	Hatchback RWD N47D20A/N47D20C	For OE No. 33506767010	Bellow Set,strut mounting	GRM33831S
	2007.03-2011.06	Rear Axle Left & Right	Hatchback RWD N47D20A/N47D20C	For OE No. 33522406280	Bellow Set,strut mounting	GRM34570S
	2007.03-2011.06	Rear Axle Left & Right Lower Centre	Hatchback RWD N47D20A/N47D20C		Knuckle Bushing	GRM30241
	2007.03-2011.06	Rear Axle Left & Right Lower Centre	Hatchback RWD N47D20A/N47D20C		Bushing,axle beam	GRM17837
	2007.03-2011.12	Front Axle	Hatchback RWD N47D20A/N47D20C		Protection Boot	GRM40762
	2007.03-2011.12	Rear Axle Left & Right	Hatchback RWD N47D20A/N47D20C	For OE No. 33506767010	Bellow Set,strut mounting	GRM33831S
	2007.03-2011.12	Rear Axle Left & Right	Hatchback RWD N47D20A/N47D20C	For OE No. 33522406280	Bellow Set,strut mounting	GRM34570S
	2007.03-2011.12	Rear Axle Left & Right Lower Centre	Hatchback RWD N47D20A/N47D20C		Knuckle Bushing	GRM30241
	2007.03-2011.12	Rear Axle Left & Right Lower Centre	Hatchback RWD N47D20A/N47D20C		Bushing,axle beam	GRM17837
2.0 (135 kw)	2011.07-2015.02	Rear Axle Left & Right Lower Centre	Hatchback RWD N47D20C		Knuckle Bushing	GRM30241
	2012.08-2015.02	Rear Axle Left & Right Lower Centre	Hatchback RWD N47D20C		Knuckle Bushing	GRM30241
2.0 (140 kw)	2015.03-2019.06	Rear Axle Left & Right Lower Centre	Hatchback RWD B47D20A		Knuckle Bushing	GRM30241
	2015.03-2019.06	Rear Axle Left & Right Lower Centre	Hatchback Van RWD B47D20A		Knuckle Bushing	GRM30241
2.0 (145 kw)	2007.03-2011.12	Front Axle	Hatchback RWD N47D20A/N47D20C		Protection Boot	GRM40762
	2007.03-2011.12	Rear Axle Left & Right	Hatchback RWD N47D20A/N47D20C	For OE No. 33522406280	Bellow Set,strut mounting	GRM34570S
	2007.03-2011.12	Rear Axle Left & Right Lower Centre	Hatchback RWD N47D20A/N47D20C		Knuckle Bushing	GRM30241
	2007.03-2011.12	Rear Axle Left & Right Lower Centre	Hatchback RWD N47D20A/N47D20C		Bushing,axle beam	GRM17837
2.0 (147 kw)	2011.07-2015.02	Rear Axle Left & Right Lower Centre	Hatchback RWD N47D20C		Knuckle Bushing	GRM30241
	2012.01-2015.02	Rear Axle Left & Right Lower Centre	Hatchback RWD N47D20C		Knuckle Bushing	GRM30241
2.0 (151 kw)	2015.03-2019.06	Rear Axle Left & Right Lower Centre	Hatchback RWD B47D20A		Knuckle Bushing	GRM30241
120d Cabrio						
2.0 (120 kw)	2008.03-2013.12	Rear Axle Left & Right	Cabriolet RWD N47D20A	For OE No. 33506767010	Bellow Set,strut mounting	GRM33831S
	2008.03-2013.12	Rear Axle Left & Right	Cabriolet RWD N47D20A	For OE No. 33522406280	Bellow Set,strut mounting	GRM34570S
	2008.03-2013.12	Rear Axle Left & Right Lower Centre	Cabriolet RWD N47D20A		Knuckle Bushing	GRM30241
	2008.03-2013.12	Rear Axle Left & Right Lower Centre	Cabriolet RWD N47D20A		Bushing,axle beam	GRM17837
2.0 (130 kw)	2008.03-2013.12	Rear Axle Left & Right	Cabriolet RWD N47D20A/N47D20C	For OE No. 33506767010	Bellow Set,strut mounting	GRM33831S
	2008.03-2013.12	Rear Axle Left & Right	Cabriolet RWD N47D20A/N47D20C	For OE No. 33522406280	Bellow Set,strut mounting	GRM34570S
	2008.03-2013.12	Rear Axle Left & Right Lower Centre	Cabriolet RWD N47D20A/N47D20C		Knuckle Bushing	GRM30241
	2008.03-2013.12	Rear Axle Left & Right Lower Centre	Cabriolet RWD N47D20A/N47D20C		Bushing,axle beam	GRM17837
2.0 (145 kw)	2008.03-2012.12	Rear Axle Left & Right	Cabriolet RWD N47D20C	For OE No. 33506767010	Bellow Set,strut mounting	GRM33831S
	2008.03-2012.12	Rear Axle Left & Right	Cabriolet RWD N47D20C	For OE No. 33522406280	Bellow Set,strut mounting	GRM34570S
	2008.03-2012.12	Rear Axle Left & Right Lower Centre	Cabriolet RWD N47D20C		Knuckle Bushing	GRM30241
	2008.03-2012.12	Rear Axle Left & Right Lower Centre	Cabriolet RWD N47D20C		Bushing,axle beam	GRM17837
120d Coupe						
2.0 (120 kw)	2007.10-2013.10	Rear Axle Left & Right	Coupe RWD N47D20A	For OE No. 33506767010	Bellow Set,strut mounting	GRM33831S
	2007.10-2013.10	Rear Axle Left & Right	Coupe RWD N47D20A	For OE No. 33522406280	Bellow Set,strut mounting	GRM34570S
	2007.10-2013.10	Rear Axle Left & Right Lower Centre	Coupe RWD N47D20A		Knuckle Bushing	GRM30241
	2007.10-2013.10	Rear Axle Left & Right Lower Centre	Coupe RWD N47D20A		Bushing,axle beam	GRM17837
2.0 (130 kw)	2007.09-2013.10	Rear Axle Left & Right	Coupe RWD N47D20A/N47D20C	For OE No. 33506767010	Bellow Set,strut mounting	GRM33831S
	2007.09-2013.10	Rear Axle Left & Right	Coupe RWD N47D20A/N47D20C	For OE No. 33522406280	Bellow Set,strut mounting	GRM34570S
	2007.09-2013.10	Rear Axle Left & Right Lower Centre	Coupe RWD N47D20A/N47D20C		Knuckle Bushing	GRM30241
	2007.09-2013.10	Rear Axle Left & Right Lower Centre	Coupe RWD N47D20A/N47D20C		Bushing,axle beam	GRM17837
2.0 (145 kw)	2007.09-2013.10	Rear Axle Left & Right	Coupe RWD N47D20A/N47D20C	For OE No. 33506767010	Bellow Set,strut mounting	GRM33831S
	2007.09-2013.10	Rear Axle Left & Right	Coupe RWD N47D20A/N47D20C	For OE No. 33522406280	Bellow Set,strut mounting	GRM34570S
	2007.09-2013.10	Rear Axle Left & Right Lower Centre	Coupe RWD N47D20A/N47D20C		Knuckle Bushing	GRM30241
	2007.09-2013.10	Rear Axle Left & Right Lower Centre	Coupe RWD N47D20A/N47D20C		Bushing,axle beam	GRM17837
120d xDrive						
2.0 (135 kw)	2012.02-2015.02	Front Axle	Hatchback 4WD N47D20C		Rubber Buffer,shock absorber	GRM37192
	2012.02-2015.02	Rear Axle Left & Right Lower Centre	Hatchback 4WD N47D20C		Knuckle Bushing	GRM30241
	2012.11-2015.02	Front Axle	Hatchback 4WD N47D20C		Rubber Buffer,shock absorber	GRM37192

	YEAR	FITTING POSITION	BODY STYLE & DRIVE TYPE & ENGINE	REMARKS	PRODUCT	G-AP Ref.
BMW **120d xDrive**						
2.0 (135 kw)	2012.11-2015.02	Rear Axle Left & Right Lower Centre	Hatchback 4WD N47D20C		Knuckle Bushing	**GRM30241**
2.0 (140 kw)	2015.03-2019.06	Front Axle	Hatchback 4WD B47D20A		Rubber Buffer,shock absorber	**GRM37192**
	2015.03-2019.06	Rear Axle Left & Right Lower Centre	Hatchback 4WD B47D20A		Knuckle Bushing	**GRM30241**
2.0 (147 kw)	2012.02-2015.02	Front Axle	Hatchback 4WD N47D20C		Rubber Buffer,shock absorber	**GRM37192**
	2012.02-2015.02	Rear Axle Left & Right Lower Centre	Hatchback 4WD N47D20C		Knuckle Bushing	**GRM30241**
	2012.11-2015.02	Rear Axle Left & Right Lower Centre	Hatchback 4WD N47D20C		Knuckle Bushing	**GRM30241**
2.0 (151 kw)	2015.03-2019.06	Rear Axle Left & Right Lower Centre	Hatchback 4WD B47D20A		Knuckle Bushing	**GRM30241**
120i						
1.6 (130 kw)	2015.03-2016.06	Front Axle	Hatchback RWD N13B16A		Rubber Buffer,shock absorber	**GRM37192**
	2015.03-2016.06	Rear Axle Left & Right Lower Centre	Hatchback RWD N13B16A		Knuckle Bushing	**GRM30241**
	2015.03-2019.06	Rear Axle Left & Right Lower Centre	Hatchback RWD N13B16A		Knuckle Bushing	**GRM30241**
2.0 (110 kw)	2004.06-2007.02	Front Axle	Hatchback RWD N46B20B/N46B20BD/N46B20C		Protection Boot	**GRM40762**
	2004.06-2007.02	Rear Axle Left & Right	Hatchback RWD N46B20B/N46B20BD/N46B20C	For OE No. 33506767010	Bellow Set,strut mounting	**GRM33831S**
	2004.06-2007.02	Rear Axle Left & Right	Hatchback RWD N46B20B/N46B20BD/N46B20C	For OE No. 33522406280	Bellow Set,strut mounting	**GRM34570S**
	2004.06-2007.02	Rear Axle Left & Right Lower Centre	Hatchback RWD N46B20B/N46B20BD/N46B20C		Knuckle Bushing	**GRM30241**
	2004.06-2007.02	Rear Axle Left & Right Lower Centre	Hatchback RWD N46B20B/N46B20BD/N46B20C		Bushing,axle beam	**GRM17837**
2.0 (115 kw)	2007.03-2011.06	Front Axle	Hatchback RWD N46B20B/N46B20C		Protection Boot	**GRM40762**
	2007.03-2011.06	Rear Axle Left & Right	Hatchback RWD N46B20B/N46B20C	For OE No. 33506767010	Bellow Set,strut mounting	**GRM33831S**
	2007.03-2011.06	Rear Axle Left & Right	Hatchback RWD N46B20B/N46B20C	For OE No. 33522406280	Bellow Set,strut mounting	**GRM34570S**
	2007.03-2011.06	Rear Axle Left & Right Lower Centre	Hatchback RWD N46B20B/N46B20C		Knuckle Bushing	**GRM30241**
	2007.03-2011.06	Rear Axle Left & Right Lower Centre	Hatchback RWD N46B20B/N46B20C		Bushing,axle beam	**GRM17837**
	2007.03-2011.12	Front Axle	Hatchback RWD N46B20B/N46B20C		Protection Boot	**GRM40762**
	2007.03-2011.12	Rear Axle Left & Right	Hatchback RWD N46B20B/N46B20C	For OE No. 33506767010	Bellow Set,strut mounting	**GRM33831S**
	2007.03-2011.12	Rear Axle Left & Right	Hatchback RWD N46B20B/N46B20C	For OE No. 33522406280	Bellow Set,strut mounting	**GRM34570S**
	2007.03-2011.12	Rear Axle Left & Right Lower Centre	Hatchback RWD N46B20B/N46B20C		Knuckle Bushing	**GRM30241**
	2007.03-2011.12	Rear Axle Left & Right Lower Centre	Hatchback RWD N46B20B/N46B20C		Bushing,axle beam	**GRM17837**
2.0 (120 kw)	2007.03-2011.06	Front Axle	Hatchback RWD N43B20A		Protection Boot	**GRM40762**
	2007.03-2011.06	Rear Axle Left & Right	Hatchback RWD N43B20A	For OE No. 33506767010	Bellow Set,strut mounting	**GRM33831S**
	2007.03-2011.06	Rear Axle Left & Right	Hatchback RWD N43B20A	For OE No. 33522406280	Bellow Set,strut mounting	**GRM34570S**
	2007.03-2011.06	Rear Axle Left & Right Lower Centre	Hatchback RWD N43B20A		Knuckle Bushing	**GRM30241**
	2007.03-2011.06	Rear Axle Left & Right Lower Centre	Hatchback RWD N43B20A		Bushing,axle beam	**GRM17837**
	2007.03-2012.09	Front Axle	Hatchback RWD N43B20A		Protection Boot	**GRM40762**
	2007.03-2012.09	Rear Axle Left & Right	Hatchback RWD N43B20A	For OE No. 33506767010	Bellow Set,strut mounting	**GRM33831S**
	2007.03-2012.09	Rear Axle Left & Right	Hatchback RWD N43B20A	For OE No. 33522406280	Bellow Set,strut mounting	**GRM34570S**
	2007.03-2012.09	Rear Axle Left & Right Lower Centre	Hatchback RWD N43B20A		Knuckle Bushing	**GRM30241**
	2007.03-2012.09	Rear Axle Left & Right Lower Centre	Hatchback RWD N43B20A		Bushing,axle beam	**GRM17837**
2.0 (125 kw)	2007.03-2011.06	Front Axle	Hatchback RWD N43B20A		Protection Boot	**GRM40762**
	2007.03-2011.06	Rear Axle Left & Right	Hatchback RWD N43B20A	For OE No. 33506767010	Bellow Set,strut mounting	**GRM33831S**
	2007.03-2011.06	Rear Axle Left & Right	Hatchback RWD N43B20A	For OE No. 33522406280	Bellow Set,strut mounting	**GRM34570S**
	2007.03-2011.06	Rear Axle Left & Right Lower Centre	Hatchback RWD N43B20A		Knuckle Bushing	**GRM30241**
	2007.03-2011.06	Rear Axle Left & Right Lower Centre	Hatchback RWD N43B20A		Bushing,axle beam	**GRM17837**
	2007.03-2012.09	Front Axle	Hatchback RWD N43B20A		Protection Boot	**GRM40762**
	2007.03-2012.09	Rear Axle Left & Right	Hatchback RWD N43B20A	For OE No. 33506767010	Bellow Set,strut mounting	**GRM33831S**
	2007.03-2012.09	Rear Axle Left & Right	Hatchback RWD N43B20A	For OE No. 33522406280	Bellow Set,strut mounting	**GRM34570S**
	2007.03-2012.09	Rear Axle Left & Right Lower Centre	Hatchback RWD N43B20A		Knuckle Bushing	**GRM30241**
	2007.03-2012.09	Rear Axle Left & Right Lower Centre	Hatchback RWD N43B20A		Bushing,axle beam	**GRM17837**
2.0 (135 kw)	2016.07-2019.06	Front Axle	Hatchback RWD B48B20A		Rubber Buffer,shock absorber	**GRM37192**
	2016.07-2019.06	Rear Axle Left & Right Lower Centre	Hatchback RWD B48B20A		Knuckle Bushing	**GRM30241**
	2016.07-2019.06	Rear Axle Left & Right Lower Centre	Hatchback Van RWD B48B20A		Knuckle Bushing	**GRM30241**
120i Cabrio						
2.0 (115 kw)	2008.03-2013.12	Rear Axle Left & Right	Cabriolet RWD N46B20B/N46B20C	For OE No. 33506767010	Bellow Set,strut mounting	**GRM33831S**
	2008.03-2013.12	Rear Axle Left & Right	Cabriolet RWD N46B20B/N46B20C	For OE No. 33522406280	Bellow Set,strut mounting	**GRM34570S**
	2008.03-2013.12	Rear Axle Left & Right Lower Centre	Cabriolet RWD N46B20B/N46B20C		Knuckle Bushing	**GRM30241**
	2008.03-2013.12	Rear Axle Left & Right Lower Centre	Cabriolet RWD N46B20B/N46B20C		Bushing,axle beam	**GRM17837**
2.0 (120 kw)	2008.03-2013.12	Rear Axle Left & Right	Cabriolet RWD N43B20A	For OE No. 33506767010	Bellow Set,strut mounting	**GRM33831S**
	2008.03-2013.12	Rear Axle Left & Right	Cabriolet RWD N43B20A	For OE No. 33522406280	Bellow Set,strut mounting	**GRM34570S**
	2008.03-2013.12	Rear Axle Left & Right Lower Centre	Cabriolet RWD N43B20A		Knuckle Bushing	**GRM30241**
	2008.03-2013.12	Rear Axle Left & Right Lower Centre	Cabriolet RWD N43B20A		Bushing,axle beam	**GRM17837**
2.0 (125 kw)	2007.12-2013.10	Rear Axle Left & Right	Cabriolet RWD N43B20A	For OE No. 33506767010	Bellow Set,strut mounting	**GRM33831S**
	2007.12-2013.10	Rear Axle Left & Right	Cabriolet RWD N43B20A	For OE No. 33522406280	Bellow Set,strut mounting	**GRM34570S**
	2007.12-2013.10	Rear Axle Left & Right Lower Centre	Cabriolet RWD N43B20A		Knuckle Bushing	**GRM30241**
	2007.12-2013.10	Rear Axle Left & Right Lower Centre	Cabriolet RWD N43B20A		Bushing,axle beam	**GRM17837**

	YEAR	FITTING POSITION	BODY STYLE & DRIVE TYPE & ENGINE	REMARKS	PRODUCT	G-AP Ref.
BMW						
120i Coupe						
2.0 (115 kw)	2009.09-2013.10	Rear Axle Left & Right	Coupe RWD N46B20B/N46B20C	For OE No. 33506767010	Bellow Set,strut mounting	**GRM33831S**
	2009.09-2013.10	Rear Axle Left & Right	Coupe RWD N46B20B/N46B20C	For OE No. 33522406280	Bellow Set,strut mounting	**GRM34570S**
	2009.09-2013.10	Rear Axle Left & Right Lower Centre	Coupe RWD N46B20B/N46B20C		Knuckle Bushing	**GRM30241**
	2009.09-2013.10	Rear Axle Left & Right Lower Centre	Coupe RWD N46B20B/N46B20C		Bushing,axle beam	**GRM17837**
2.0 (125 kw)	2009.06-2013.10	Rear Axle Left & Right	Coupe RWD N43B20A	For OE No. 33506767010	Bellow Set,strut mounting	**GRM33831S**
	2009.06-2013.10	Rear Axle Left & Right	Coupe RWD N43B20A	For OE No. 33522406280	Bellow Set,strut mounting	**GRM34570S**
	2009.06-2013.10	Rear Axle Left & Right Lower Centre	Coupe RWD N43B20A		Knuckle Bushing	**GRM30241**
	2009.06-2013.10	Rear Axle Left & Right Lower Centre	Coupe RWD N43B20A		Bushing,axle beam	**GRM17837**
123d						
2.0 (150 kw)	2007.07-2011.06	Front Axle	Hatchback RWD N47D20B/N47D20D		Protection Boot	**GRM40762**
	2007.07-2011.06	Rear Axle Left & Right	Hatchback RWD N47D20B/N47D20D	For OE No. 33506767010	Bellow Set,strut mounting	**GRM33831S**
	2007.07-2011.06	Rear Axle Left & Right	Hatchback RWD N47D20B/N47D20D	For OE No. 33522406280	Bellow Set,strut mounting	**GRM34570S**
	2007.07-2011.06	Rear Axle Left & Right Lower Centre	Hatchback RWD N47D20B/N47D20D		Knuckle Bushing	**GRM30241**
	2007.07-2011.06	Rear Axle Left & Right Lower Centre	Hatchback RWD N47D20B/N47D20D		Bushing,axle beam	**GRM17837**
	2007.07-2012.09	Front Axle	Hatchback RWD N47D20B/N47D20D		Protection Boot	**GRM40762**
	2007.07-2012.09	Rear Axle Left & Right	Hatchback RWD N47D20B/N47D20D	For OE No. 33506767010	Bellow Set,strut mounting	**GRM33831S**
	2007.07-2012.09	Rear Axle Left & Right	Hatchback RWD N47D20B/N47D20D	For OE No. 33522406280	Bellow Set,strut mounting	**GRM34570S**
	2007.07-2012.09	Rear Axle Left & Right Lower Centre	Hatchback RWD N47D20B/N47D20D		Knuckle Bushing	**GRM30241**
	2007.07-2012.09	Rear Axle Left & Right Lower Centre	Hatchback RWD N47D20B/N47D20D		Bushing,axle beam	**GRM17837**
123d Cabrio						
2.0 (150 kw)	2008.09-2013.12	Rear Axle Left & Right	Cabriolet RWD N47D20B/N47D20D	For OE No. 33506767010	Bellow Set,strut mounting	**GRM33831S**
	2008.09-2013.12	Rear Axle Left & Right	Cabriolet RWD N47D20B/N47D20D	For OE No. 33522406280	Bellow Set,strut mounting	**GRM34570S**
	2008.09-2013.12	Rear Axle Left & Right Lower Centre	Cabriolet RWD N47D20B/N47D20D		Knuckle Bushing	**GRM30241**
	2008.09-2013.12	Rear Axle Left & Right Lower Centre	Cabriolet RWD N47D20B/N47D20D		Bushing,axle beam	**GRM17837**
123d Coupe						
2.0 (150 kw)	2007.09-2013.09	Rear Axle Left & Right	Coupe RWD N47D20B/N47D20D	For OE No. 33506767010	Bellow Set,strut mounting	**GRM33831S**
	2007.09-2013.09	Rear Axle Left & Right	Coupe RWD N47D20B/N47D20D	For OE No. 33522406280	Bellow Set,strut mounting	**GRM34570S**
	2007.09-2013.09	Rear Axle Left & Right Lower Centre	Coupe RWD N47D20B/N47D20D		Knuckle Bushing	**GRM30241**
	2007.09-2013.09	Rear Axle Left & Right Lower Centre	Coupe RWD N47D20B/N47D20D		Bushing,axle beam	**GRM17837**
125d						
2.0 (155 kw)	2011.12-2019.05	Front Axle	Hatchback RWD B47D20B/N47D20D		Rubber Buffer,shock absorber	**GRM37192**
	2011.12-2019.05	Rear Axle Left & Right Lower Centre	Hatchback RWD B47D20B/N47D20D		Knuckle Bushing	**GRM30241**
	2012.03-2019.06	Front Axle	Hatchback RWD B47D20B/N47D20D		Rubber Buffer,shock absorber	**GRM37192**
	2012.03-2019.06	Rear Axle Left & Right Lower Centre	Hatchback RWD B47D20B/N47D20D		Knuckle Bushing	**GRM30241**
2.0 (160 kw)	2012.02-2015.02	Rear Axle Left & Right Lower Centre	Hatchback RWD N47D20D		Knuckle Bushing	**GRM30241**
	2012.03-2015.02	Rear Axle Left & Right Lower Centre	Hatchback RWD N47D20D		Knuckle Bushing	**GRM30241**
2.0 (165 kw)	2015.03-2019.05	Front Axle	Hatchback RWD B47D20B		Rubber Buffer,shock absorber	**GRM37192**
	2015.03-2019.05	Rear Axle Left & Right Lower Centre	Hatchback RWD B47D20B		Knuckle Bushing	**GRM30241**
	2015.03-2019.06	Rear Axle Left & Right Lower Centre	Hatchback RWD B47D20B		Knuckle Bushing	**GRM30241**
125i						
2.0 (160 kw)	2011.12-2019.12	Rear Axle Left & Right Lower Centre	Hatchback RWD N20B20A		Knuckle Bushing	**GRM30241**
	2012.03-2017.11	Rear Axle Left & Right Lower Centre	Hatchback RWD N20B20A		Knuckle Bushing	**GRM30241**
	2014.11-2017.11	Rear Axle Left & Right Lower Centre	Hatchback RWD N20 B20 A		Knuckle Bushing	**GRM30241**
2.0 (165 kw)	2015.10-2019.06	Front Axle	Hatchback RWD B48B20B		Rubber Buffer,shock absorber	**GRM37192**
	2015.10-2019.06	Rear Axle Left & Right Lower Centre	Hatchback RWD B48B20B		Knuckle Bushing	**GRM30241**
	2016.07-2019.06	Front Axle	Hatchback RWD B48B20B		Rubber Buffer,shock absorber	**GRM37192**
	2016.07-2019.06	Rear Axle Left & Right Lower Centre	Hatchback RWD B48B20B		Knuckle Bushing	**GRM30241**
2.0 (175 kw)	2012.03-2017.11	Rear Axle Left & Right Lower Centre	Hatchback RWD N20B20A		Knuckle Bushing	**GRM30241**
	2012.07-2019.06	Rear Axle Left & Right Lower Centre	Hatchback RWD N20B20A		Knuckle Bushing	**GRM30241**
125i Cabrio						
3.0 (160 kw)	2007.12-2013.10	Rear Axle Left & Right	Cabriolet RWD N52B30A/N52B30B/N52B30BF	For OE No. 33506767010	Bellow Set,strut mounting	**GRM33831S**
	2007.12-2013.10	Rear Axle Left & Right	Cabriolet RWD N52B30A/N52B30B/N52B30BF	For OE No. 33522406280	Bellow Set,strut mounting	**GRM34570S**
	2007.12-2013.10	Rear Axle Left & Right Lower Centre	Cabriolet RWD N52B30A/N52B30B/N52B30BF		Knuckle Bushing	**GRM30241**
	2007.12-2013.10	Rear Axle Left & Right Lower Centre	Cabriolet RWD N52B30A/N52B30B/N52B30BF		Bushing,axle beam	**GRM17837**
125i Coupe						
3.0 (160 kw)	2008.03-2013.10	Rear Axle Left & Right	Coupe RWD N52B30A/N52B30B/N52B30BF	For OE No. 33506767010	Bellow Set,strut mounting	**GRM33831S**
	2008.03-2013.10	Rear Axle Left & Right	Coupe RWD N52B30A/N52B30B/N52B30BF	For OE No. 33522406280	Bellow Set,strut mounting	**GRM34570S**
	2008.03-2013.10	Rear Axle Left & Right Lower Centre	Coupe RWD N52B30A/N52B30B/N52B30BF		Knuckle Bushing	**GRM30241**
	2008.03-2013.10	Rear Axle Left & Right Lower Centre	Coupe RWD N52B30A/N52B30B/N52B30BF		Bushing,axle beam	**GRM17837**
128i Cabrio						
3.0 (172 kw)	2007.12-2013.10	Rear Axle Left & Right	Cabriolet RWD N52B30A	For OE No. 33522406280	Bellow Set,strut mounting	**GRM34570S**
	2007.12-2013.10	Rear Axle Left & Right Lower Centre	Cabriolet RWD N52B30A		Knuckle Bushing	**GRM30241**
	2007.12-2013.10	Rear Axle Left & Right Lower Centre	Cabriolet RWD N52B30A		Bushing,axle beam	**GRM17837**

	YEAR	FITTING POSITION	BODY STYLE & DRIVE TYPE & ENGINE	REMARKS	PRODUCT	G-AP Ref.
BMW						
128i Coupe						
3.0 (172 kw)	2007.10-2013.10	Rear Axle Left & Right	Coupe RWD N51 B30 A, N52 B30 A		Bellow Set,strut mounting	**GRM34570S**
130i						
3.0 (190 kw)	2005.03-2012.09	Front Axle	Hatchback RWD N52B30A/N52B30B/N52B30BF		Protection Boot	**GRM40762**
	2005.03-2012.09	Rear Axle Left & Right	Hatchback RWD N52B30A/N52B30B/N52B30BF	For OE No. 33506767010	Bellow Set,strut mounting	**GRM33831S**
	2005.03-2012.09	Rear Axle Left & Right	Hatchback RWD N52B30A/N52B30B/N52B30BF	For OE No. 33522406280	Bellow Set,strut mounting	**GRM34570S**
	2005.03-2012.09	Rear Axle Left & Right Lower Centre	Hatchback RWD N52B30A/N52B30B/N52B30BF		Knuckle Bushing	**GRM30241**
	2005.03-2012.09	Rear Axle Left & Right Lower Centre	Hatchback RWD N52B30A/N52B30B/N52B30BF		Bushing,axle beam	**GRM17837**
	2007.03-2011.06	Front Axle	Hatchback RWD N52B30A/N52B30B/N52B30BF		Protection Boot	**GRM40762**
	2007.03-2011.06	Rear Axle Left & Right	Hatchback RWD N52B30A/N52B30B/N52B30BF	For OE No. 33506767010	Bellow Set,strut mounting	**GRM33831S**
	2007.03-2011.06	Rear Axle Left & Right	Hatchback RWD N52B30A/N52B30B/N52B30BF	For OE No. 33522406280	Bellow Set,strut mounting	**GRM34570S**
	2007.03-2011.06	Rear Axle Left & Right Lower Centre	Hatchback RWD N52B30A/N52B30B/N52B30BF		Knuckle Bushing	**GRM30241**
	2007.03-2011.06	Rear Axle Left & Right Lower Centre	Hatchback RWD N52B30A/N52B30B/N52B30BF		Bushing,axle beam	**GRM17837**
3.0 (195 kw)	2005.09-2007.02	Front Axle	Hatchback RWD N52B30A/N52B30BF		Protection Boot	**GRM40762**
	2005.09-2007.02	Rear Axle Left & Right	Hatchback RWD N52B30A/N52B30BF	For OE No. 33506767010	Bellow Set,strut mounting	**GRM33831S**
	2005.09-2007.02	Rear Axle Left & Right	Hatchback RWD N52B30A/N52B30BF	For OE No. 33522406280	Bellow Set,strut mounting	**GRM34570S**
	2005.09-2007.02	Rear Axle Left & Right Lower Centre	Hatchback RWD N52B30A/N52B30BF		Knuckle Bushing	**GRM30241**
	2005.09-2007.02	Rear Axle Left & Right Lower Centre	Hatchback RWD N52B30A/N52B30BF		Bushing,axle beam	**GRM17837**
	2007.03-2012.09	Front Axle	Hatchback RWD N52B30A/N52B30B/N52B30BF		Protection Boot	**GRM40762**
	2007.03-2012.09	Rear Axle Left & Right	Hatchback RWD N52B30A/N52B30B/N52B30BF	For OE No. 33506767010	Bellow Set,strut mounting	**GRM33831S**
	2007.03-2012.09	Rear Axle Left & Right	Hatchback RWD N52B30A/N52B30B/N52B30BF	For OE No. 33522406280	Bellow Set,strut mounting	**GRM34570S**
	2007.03-2012.09	Rear Axle Left & Right Lower Centre	Hatchback RWD N52B30A/N52B30B/N52B30BF		Knuckle Bushing	**GRM30241**
	2007.03-2012.09	Rear Axle Left & Right Lower Centre	Hatchback RWD N52B30A/N52B30B/N52B30BF		Bushing,axle beam	**GRM17837**
135i Cabrio						
3.0 (225 kw)	2008.03-2013.10	Rear Axle Left & Right	Cabriolet RWD N54B30A/N55B30A	For OE No. 33506767010	Bellow Set,strut mounting	**GRM33831S**
	2008.03-2013.10	Rear Axle Left & Right	Cabriolet RWD N54B30A/N55B30A	For OE No. 33522406280	Bellow Set,strut mounting	**GRM34570S**
	2008.03-2013.10	Rear Axle Left & Right Lower Centre	Cabriolet RWD N54B30A/N55B30A		Knuckle Bushing	**GRM30241**
	2008.03-2013.10	Rear Axle Left & Right Lower Centre	Cabriolet RWD N54B30A/N55B30A		Bushing,axle beam	**GRM17837**
3.0 (240 kw)	2008.03-2013.08	Rear Axle Left & Right	Cabriolet RWD N55B30A	For OE No. 33506767010	Bellow Set,strut mounting	**GRM33831S**
	2008.03-2013.08	Rear Axle Left & Right	Cabriolet RWD N55B30A	For OE No. 33522406280	Bellow Set,strut mounting	**GRM34570S**
	2008.03-2013.08	Rear Axle Left & Right Lower Centre	Cabriolet RWD N55B30A		Knuckle Bushing	**GRM30241**
	2008.03-2013.08	Rear Axle Left & Right Lower Centre	Cabriolet RWD N55B30A		Bushing,axle beam	**GRM17837**
135i Coupe						
3.0 (225 kw)	2007.09-2013.10	Rear Axle Left & Right	Coupe RWD N54B30A/N55B30A	For OE No. 33506767010	Bellow Set,strut mounting	**GRM33831S**
	2007.09-2013.10	Rear Axle Left & Right	Coupe RWD N54B30A/N55B30A	For OE No. 33522406280	Bellow Set,strut mounting	**GRM34570S**
	2007.09-2013.10	Rear Axle Left & Right Lower Centre	Coupe RWD N54B30A/N55B30A		Knuckle Bushing	**GRM30241**
	2007.09-2013.10	Rear Axle Left & Right Lower Centre	Coupe RWD N54B30A/N55B30A		Bushing,axle beam	**GRM17837**
3.0 (240 kw)	2007.10-2013.10	Rear Axle Left & Right	Coupe RWD N55B30A	For OE No. 33506767010	Bellow Set,strut mounting	**GRM33831S**
	2007.10-2013.10	Rear Axle Left & Right	Coupe RWD N55B30A	For OE No. 33522406280	Bellow Set,strut mounting	**GRM34570S**
	2007.10-2013.10	Rear Axle Left & Right Lower Centre	Coupe RWD N55B30A		Knuckle Bushing	**GRM30241**
	2007.10-2013.10	Rear Axle Left & Right Lower Centre	Coupe RWD N55B30A		Bushing,axle beam	**GRM17837**
218d Cabrio						
2.0 (100 kw)	2015.07-2020.09	Front Axle	Cabriolet RWD B47D20A		Rubber Buffer,shock absorber	**GRM37192**
	2015.07-2020.09	Rear Axle Left & Right Lower Centre	Cabriolet RWD B47D20A		Knuckle Bushing	**GRM30241**
2.0 (110 kw)	2015.07-2020.09	Front Axle	Cabriolet RWD B47D20A		Rubber Buffer,shock absorber	**GRM37192**
	2015.07-2020.09	Rear Axle Left & Right Lower Centre	Cabriolet RWD B47D20A		Knuckle Bushing	**GRM30241**
218d Coupe						
2.0 (100 kw)	2014.03-2020.09	Front Axle	Coupe RWD B47D20A/N47D20C	for vehicles with electronic suspension control	Rubber Buffer,shock absorber	**GRM37192**
	2014.03-2020.09	Rear Axle Left & Right Lower Centre	Coupe RWD B47D20A/N47D20C		Knuckle Bushing	**GRM30241**
2.0 (105 kw)	2014.03-2015.06	Front Axle	Coupe RWD N47D20C	for vehicles with electronic suspension control	Rubber Buffer,shock absorber	**GRM37192**
	2014.03-2015.06	Rear Axle Left & Right Lower Centre	Coupe RWD N47D20C		Knuckle Bushing	**GRM30241**
2.0 (110 kw)	2015.07-2020.09	Front Axle	Coupe RWD B47D20A	for vehicles with electronic suspension control	Rubber Buffer,shock absorber	**GRM37192**
	2015.07-2020.09	Rear Axle Left & Right Lower Centre	Coupe RWD B47D20A		Knuckle Bushing	**GRM30241**
218i Cabrio						
1.5 (100 kw)	2015.01-2021.06	Front Axle	Cabriolet RWD B38B15A		Rubber Buffer,shock absorber	**GRM37192**
	2015.01-2021.06	Rear Axle Left & Right Lower Centre	Cabriolet RWD B38B15A		Knuckle Bushing	**GRM30241**
2.0 (100 kw)	2020.11-2021.06	Rear Axle Left & Right Lower Centre	Cabriolet RWD B48B20A		Knuckle Bushing	**GRM30241**
218i Coupe						
1.5 (100 kw)	2015.01-2021.06	Front Axle	Coupe RWD B38B15A	for vehicles with electronic suspension control	Rubber Buffer,shock absorber	**GRM37192**
	2015.01-2021.06	Rear Axle Left & Right Lower Centre	Coupe RWD B38B15A		Knuckle Bushing	**GRM30241**
220d Cabrio						
2.0 (120 kw)	2014.11-2020.09	Front Axle	Cabriolet RWD B47D20A	Date from:2017.07	Rubber Buffer,shock absorber	**GRM37192**
	2014.11-2020.09	Rear Axle Left & Right Lower Centre	Cabriolet RWD B47D20A		Knuckle Bushing	**GRM30241**
2.0 (140 kw)	2014.10-2020.09	Front Axle	Cabriolet RWD B47D20A	Date from:2017.07	Rubber Buffer,shock absorber	**GRM37192**
	2014.10-2020.09	Rear Axle Left & Right Lower Centre	Cabriolet RWD B47D20A		Knuckle Bushing	**GRM30241**

	YEAR	FITTING POSITION	BODY STYLE & DRIVE TYPE & ENGINE	REMARKS	PRODUCT	G-AP Ref.
BMW **220d Cabrio**						
2.0 (151 kw)	2014.03-2020.09	Rear Axle Left & Right Lower Centre	Cabriolet RWD B47D20A		Knuckle Bushing	**GRM30241**
220d Coupe						
2.0 (120 kw)	2014.11-2020.09	Front Axle	Coupe RWD B47D20A/N47D20C	for vehicles with electronic suspension control	Rubber Buffer,shock absorber	**GRM37192**
	2014.11-2020.09	Rear Axle Left & Right Lower Centre	Coupe RWD B47D20A/N47D20C		Knuckle Bushing	**GRM30241**
2.0 (135 kw)	2013.10-2017.06	Front Axle	Coupe RWD N47D20C	for vehicles with electronic suspension control	Rubber Buffer,shock absorber	**GRM37192**
	2013.10-2017.06	Rear Axle Left & Right Lower Centre	Coupe RWD N47D20C		Knuckle Bushing	**GRM30241**
2.0 (140 kw)	2014.11-2020.09	Front Axle	Coupe RWD B47D20A	for vehicles with electronic suspension control	Rubber Buffer,shock absorber	**GRM37192**
	2014.11-2020.09	Rear Axle Left & Right Lower Centre	Coupe RWD B47D20A		Knuckle Bushing	**GRM30241**
2.0 (147 kw)	2014.03-2017.06	Front Axle	Coupe RWD N47D20C	for vehicles with electronic suspension control	Rubber Buffer,shock absorber	**GRM37192**
	2014.03-2017.06	Rear Axle Left & Right Lower Centre	Coupe RWD N47D20C		Knuckle Bushing	**GRM30241**
2.0 (151 kw)	2014.03-2020.09	Rear Axle Left & Right Lower Centre	Coupe RWD B47D20A		Knuckle Bushing	**GRM30241**
220d xDrive Coupe						
2.0 (120 kw)	2015.03-2020.09	Front Axle	Coupe 4WD B47D20A	for vehicles with electronic suspension control	Rubber Buffer,shock absorber	**GRM37192**
	2015.03-2020.09	Rear Axle Left & Right Lower Centre	Coupe 4WD B47D20A		Knuckle Bushing	**GRM30241**
2.0 (140 kw)	2015.01-2020.09	Front Axle	Coupe 4WD B47D20A	for vehicles with electronic suspension control	Rubber Buffer,shock absorber	**GRM37192**
	2015.01-2020.09	Rear Axle Left & Right Lower Centre	Coupe 4WD B47D20A		Knuckle Bushing	**GRM30241**
2.0 (151 kw)	2014.06-2020.09	Rear Axle Left & Right Lower Centre	Coupe 4WD B47D20A		Knuckle Bushing	**GRM30241**
220i Cabrio						
2.0 (135 kw)	2014.10-2021.06	Rear Axle Left & Right Lower Centre	Cabriolet RWD N20B20A/N20B20B		Knuckle Bushing	**GRM30241**
	2015.09-2021.06	Front Axle	Cabriolet RWD B48B20A	for vehicles with electronic suspension control	Rubber Buffer,shock absorber	**GRM37192**
	2015.09-2021.06	Rear Axle Left & Right Lower Centre	Cabriolet RWD B48B20A		Knuckle Bushing	**GRM30241**
220i Coupe						
1.5 (100 kw)	2017.10-2021.06	Front Axle	Coupe RWD B38 B15 A	for vehicles with electronic suspension control	Rubber Buffer,shock absorber	**GRM37192**
2.0 (135 kw)	2013.10-2021.06	Front Axle	Coupe RWD N20B20A/N20B20B	for vehicles with electronic suspension control	Rubber Buffer,shock absorber	**GRM37192**
	2013.10-2021.06	Rear Axle Left & Right Lower Centre	Coupe RWD N20B20A/N20B20B		Knuckle Bushing	**GRM30241**
	2015.09-2021.06	Front Axle	Coupe RWD B48B20A	for vehicles with electronic suspension control	Rubber Buffer,shock absorber	**GRM37192**
	2015.09-2021.06	Rear Axle Left & Right Lower Centre	Coupe RWD B48B20A		Knuckle Bushing	**GRM30241**
225d Cabrio						
2.0 (165 kw)	2015.07-2019.05	Front Axle	Cabriolet RWD B47D20B	Date from:2017.07	Rubber Buffer,shock absorber	**GRM37192**
	2015.07-2019.05	Rear Axle Left & Right Lower Centre	Cabriolet RWD B47D20B		Knuckle Bushing	**GRM30241**
225d Coupe						
2.0 (160 kw)	2014.01-2017.06	Front Axle	Coupe RWD N47D20D	for vehicles with electronic suspension control	Rubber Buffer,shock absorber	**GRM37192**
	2014.01-2017.06	Rear Axle Left & Right Lower Centre	Coupe RWD N47D20D		Knuckle Bushing	**GRM30241**
2.0 (165 kw)	2015.07-2019.05	Front Axle	Coupe RWD B47D20B	for vehicles with electronic suspension control	Rubber Buffer,shock absorber	**GRM37192**
	2015.07-2019.05	Rear Axle Left & Right Lower Centre	Coupe RWD B47D20B		Knuckle Bushing	**GRM30241**
228i						
2.0 (179 kw)	2014.01-	Front Axle	Coupe RWD N20 B20 A	for vehicles with electronic suspension control	Rubber Buffer,shock absorber	**GRM37192**
228i Cabrio						
2.0 (180 kw)	2014.10-2016.06	Rear Axle Left & Right Lower Centre	Cabriolet RWD N20B20A		Knuckle Bushing	**GRM30241**
228i Coupe						
2.0 (180 kw)	2014.07-2016.06	Front Axle	Coupe RWD N20B20A	for vehicles with electronic suspension control	Rubber Buffer,shock absorber	**GRM37192**
	2014.07-2016.06	Rear Axle Left & Right Lower Centre	Coupe RWD N20B20A		Knuckle Bushing	**GRM30241**
230i Cabrio						
2.0 (185 kw)	2016.07-2021.06	Front Axle	Cabriolet RWD B48B20B	for vehicles with electronic suspension control	Rubber Buffer,shock absorber	**GRM37192**
	2016.07-2021.06	Rear Axle Left & Right Lower Centre	Cabriolet RWD B48B20B		Knuckle Bushing	**GRM30241**
230i Coupe						
2.0 (185 kw)	2016.07-2021.06	Front Axle	Coupe RWD B48B20B	for vehicles with electronic suspension control	Rubber Buffer,shock absorber	**GRM37192**
	2016.07-2021.06	Rear Axle Left & Right Lower Centre	Coupe RWD B48B20B		Knuckle Bushing	**GRM30241**
3 ActiveHybrid						
3.0 (250 kw)	2012.07-2015.06	Rear Axle Left & Right Lower Centre	Saloon RWD N55B30A		Knuckle Bushing	**GRM30241**
316d						
2.0 (85 kw)	2009.07-2011.12	Rear Axle Left & Right	Saloon RWD N47D20C	For OE No. 33506767010	Bellow Set,strut mounting	**GRM33831S**
	2009.07-2011.12	Rear Axle Left & Right	Saloon RWD N47D20C	For OE No. 33522406280	Bellow Set,strut mounting	**GRM34570S**
	2009.07-2011.12	Rear Axle Left & Right Lower Centre	Saloon RWD N47D20C		Knuckle Bushing	**GRM30241**
	2009.07-2011.12	Rear Axle Left & Right Lower Centre	Saloon RWD N47D20C		Bushing,axle beam	**GRM17837**
	2012.03-2018.10	Front Axle	Saloon RWD B47D20A/N47D20C	Engine Code:N47 D20 C	Rubber Buffer,shock absorber	**GRM37192**
	2012.03-2018.10	Rear Axle Left & Right Lower Centre	Saloon RWD B47D20A/N47D20C		Knuckle Bushing	**GRM30241**
316d Touring						
2.0 (85 kw)	2009.09-2012.10	Rear Axle Left & Right	Estate RWD N47D20C	For OE No. 33506767010	Bellow Set,strut mounting	**GRM33831S**
	2009.09-2012.10	Rear Axle Left & Right	Estate RWD N47D20C	For OE No. 33522406280	Bellow Set,strut mounting	**GRM34570S**
	2009.09-2012.10	Rear Axle Left & Right Lower Centre	Estate RWD N47D20C		Knuckle Bushing	**GRM30241**
	2009.09-2012.10	Rear Axle Left & Right Lower Centre	Estate RWD N47D20C		Bushing,axle beam	**GRM17837**
	2012.11-2019.06	Front Axle	Estate RWD B47D20A/N47D20C	Engine Code:N47 D20 C	Rubber Buffer,shock absorber	**GRM37192**
	2012.11-2019.06	Rear Axle Left & Right Lower Centre	Estate RWD B47D20A/N47D20C		Knuckle Bushing	**GRM30241**

	YEAR	FITTING POSITION	BODY STYLE & DRIVE TYPE & ENGINE	REMARKS	PRODUCT	G-AP Ref.
BMW **316i**						
1.6 (75 kw)	1993.09-1998.05	Front Axle	Saloon RWD M43B164E2		Protection Boot	GRM40584
	1993.09-1998.05	Rear Axle Left & Right Lower	Saloon RWD M43B164E2		Knuckle Bushing	GRM19370
	1993.09-1998.05	Rear Axle Left & Right Upper	Saloon RWD M43B164E2		Knuckle Bushing	GRM17346
	1993.09-1998.05	Rear Axle Left & Right Lower Inner	Saloon RWD M43B164E2		Knuckle Bushing	GRM12304
	1993.09-1998.05	Rear Axle Left & Right Lower Outer	Saloon RWD M43B164E2		Knuckle Bushing	GRM17354
1.6 (77 kw)	2000.04-2005.02	Front Axle Left & Right Lower	Saloon RWD M43B164E3		Spring Mounting	GRM38209
	2000.04-2005.02	Front Axle Left & Right Upper	Saloon RWD M43B164E3		Spring Mounting	GRM14204
	2000.04-2005.02	Rear Axle Left & Right Upper	Saloon RWD M43B164E3		Knuckle Bushing	GRM17346
	2000.04-2005.02	Rear Axle Left & Right Lower Inner	Saloon RWD M43B164E3		Knuckle Bushing	GRM12304
	2000.04-2005.02	Rear Axle Left & Right Lower Outer	Saloon RWD M43B164E3		Knuckle Bushing	GRM17354
	2000.04-2005.02	Rear Axle Left Lower Outer	Saloon RWD M43B164E3		Bushing,axle beam	GRM10653
	2000.04-2005.02	Rear Axle Right	Saloon RWD M43B164E3		Bushing,axle beam	GRM12702
	2000.04-2005.02	Rear Axle Right	Saloon RWD M43B164E3		Bushing,axle beam	GRM12703
	2000.04-2005.02	Rear Axle Left & Right	Saloon RWD M43B164E3		Bushing,axle beam	GRM12700
	2000.04-2005.02	Rear Axle Left & Right Upper Outer	Saloon RWD M43B164E3		Bushing,axle beam	GRM17840
1.6 (85 kw)	2002.06-2005.02	Front Axle Left & Right Lower	Saloon RWD N40B16A/N45B16A		Spring Mounting	GRM38209
	2002.06-2005.02	Front Axle Left & Right Upper	Saloon RWD N40B16A/N45B16A		Spring Mounting	GRM14204
	2002.06-2005.02	Rear Axle Left & Right Upper	Saloon RWD N40B16A/N45B16A		Knuckle Bushing	GRM17346
	2002.06-2005.02	Rear Axle Left & Right Lower Inner	Saloon RWD N40B16A/N45B16A		Knuckle Bushing	GRM12304
	2002.06-2005.02	Rear Axle Left & Right Lower Outer	Saloon RWD N40B16A/N45B16A		Knuckle Bushing	GRM17354
	2002.06-2005.02	Rear Axle Left Lower Outer	Saloon RWD N40B16A/N45B16A		Bushing,axle beam	GRM10653
	2002.06-2005.02	Rear Axle Right	Saloon RWD N40B16A/N45B16A		Bushing,axle beam	GRM12702
	2002.06-2005.02	Rear Axle Right	Saloon RWD N40B16A/N45B16A		Bushing,axle beam	GRM12703
	2002.06-2005.02	Rear Axle Left & Right	Saloon RWD N40B16A/N45B16A		Bushing,axle beam	GRM12700
	2002.06-2005.02	Rear Axle Left & Right Upper Outer	Saloon RWD N40B16A/N45B16A		Bushing,axle beam	GRM17840
	2005.09-2011.10	Rear Axle Left & Right	Saloon RWD N45B16A/N45B16AC	For OE No. 33506767010	Bellow Set,strut mounting	GRM33831S
	2005.09-2011.10	Rear Axle Left & Right	Saloon RWD N45B16A/N45B16AC	For OE No. 33522406280	Bellow Set,strut mounting	GRM34570S
	2005.09-2011.10	Rear Axle Left & Right Lower Centre	Saloon RWD N45B16A/N45B16AC		Knuckle Bushing	GRM30241
	2005.09-2011.10	Rear Axle Left & Right Lower Centre	Saloon RWD N45B16A/N45B16AC		Bushing,axle beam	GRM17837
1.6 (90 kw)	2007.09-2011.10	Rear Axle Left & Right	Saloon RWD N43B16A/N43B16AA	For OE No. 33506767010	Bellow Set,strut mounting	GRM33831S
	2007.09-2011.10	Rear Axle Left & Right	Saloon RWD N43B16A/N43B16AA	For OE No. 33522406280	Bellow Set,strut mounting	GRM34570S
	2007.09-2011.10	Rear Axle Left & Right Lower Centre	Saloon RWD N43B16A/N43B16AA		Knuckle Bushing	GRM30241
	2007.09-2011.10	Rear Axle Left & Right Lower Centre	Saloon RWD N43B16A/N43B16AA		Bushing,axle beam	GRM17837
1.6 (100 kw)	2012.07-2016.08	Front Axle	Saloon RWD N13B16A	for vehicles with sports suspension	Rubber Buffer,shock absorber	GRM37192
	2012.07-2016.08	Rear Axle Left & Right Lower Centre	Saloon RWD N13B16A		Knuckle Bushing	GRM30241
1.8 (85 kw)	2001.07-2005.02	Front Axle Left & Right Lower	Saloon RWD N42B18A/N46B18A		Spring Mounting	GRM38209
	2001.07-2005.02	Front Axle Left & Right Upper	Saloon RWD N42B18A/N46B18A		Spring Mounting	GRM14204
	2001.07-2005.02	Rear Axle Left & Right Upper	Saloon RWD N42B18A/N46B18A		Knuckle Bushing	GRM17346
	2001.07-2005.02	Rear Axle Left & Right Lower Inner	Saloon RWD N42B18A/N46B18A		Knuckle Bushing	GRM12304
	2001.07-2005.02	Rear Axle Left & Right Lower Outer	Saloon RWD N42B18A/N46B18A		Knuckle Bushing	GRM17354
	2001.07-2005.02	Rear Axle Left Lower Outer	Saloon RWD N42B18A/N46B18A		Bushing,axle beam	GRM10653
	2001.07-2005.02	Rear Axle Right	Saloon RWD N42B18A/N46B18A		Bushing,axle beam	GRM12702
	2001.07-2005.02	Rear Axle Right	Saloon RWD N42B18A/N46B18A		Bushing,axle beam	GRM12703
	2001.07-2005.02	Rear Axle Left & Right	Saloon RWD N42B18A/N46B18A		Bushing,axle beam	GRM12700
	2001.07-2005.02	Rear Axle Left & Right Upper Outer	Saloon RWD N42B18A/N46B18A		Bushing,axle beam	GRM17840
1.9 (77 kw)	1998.12-2002.02	Front Axle Left & Right Lower	Saloon RWD M43B194E1		Spring Mounting	GRM38209
	1998.12-2002.02	Front Axle Left & Right Upper	Saloon RWD M43B194E1		Spring Mounting	GRM14204
	1998.12-2002.02	Rear Axle Left & Right Upper	Saloon RWD M43B194E1		Knuckle Bushing	GRM17346
	1998.12-2002.02	Rear Axle Left & Right Lower Inner	Saloon RWD M43B194E1		Knuckle Bushing	GRM12304
	1998.12-2002.02	Rear Axle Left & Right Lower Outer	Saloon RWD M43B194E1		Knuckle Bushing	GRM17354
	1998.12-2002.02	Rear Axle Left Lower Outer	Saloon RWD M43B194E1		Bushing,axle beam	GRM10653
	1998.12-2002.02	Rear Axle Right	Saloon RWD M43B194E1		Bushing,axle beam	GRM12702
	1998.12-2002.02	Rear Axle Right	Saloon RWD M43B194E1		Bushing,axle beam	GRM12703
	1998.12-2002.02	Rear Axle Left & Right	Saloon RWD M43B194E1		Bushing,axle beam	GRM12700
	1998.12-2002.02	Rear Axle Left & Right Upper Outer	Saloon RWD M43B194E1		Bushing,axle beam	GRM17840
316i Compact						
1.6 (75 kw)	1994.01-2000.08	Front Axle	Hatchback RWD M43B164E2		Protection Boot	GRM40584
	1994.01-2000.08	Rear Axle Left & Right Lower	Hatchback RWD M43B164E2		Knuckle Bushing	GRM19370
	1994.01-2000.08	Rear Axle Left & Right Lower Inner	Hatchback RWD M43B164E2		Knuckle Bushing	GRM12304
	1994.01-2000.08	Rear Axle Left & Right Lower Outer	Hatchback RWD M43B164E2		Knuckle Bushing	GRM17354
	1994.01-2000.08	Rear Axle Left & Right Lower	Hatchback RWD M43B164E2		Knuckle Bushing Kit	GRM19370S
	1994.01-2000.08	Rear Axle Left & Right	Hatchback RWD M43B164E2		Bushing,axle beam	GRM12308
	1996.02-2000.08	Front Axle	Hatchback RWD M43B164E2CNG		Protection Boot	GRM40584
	1996.02-2000.08	Rear Axle Left & Right Lower	Hatchback RWD M43B164E2CNG		Knuckle Bushing	GRM19370

	YEAR	FITTING POSITION	BODY STYLE & DRIVE TYPE & ENGINE	REMARKS	PRODUCT	G-AP Ref.
BMW **316i Compact**						
1.6 (75 kw)	1996.02-2000.08	Rear Axle Left & Right Lower Inner	Hatchback RWD M43B164E2CNG		Knuckle Bushing	GRM12304
	1996.02-2000.08	Rear Axle Left & Right Lower Outer	Hatchback RWD M43B164E2CNG		Knuckle Bushing	GRM17354
	1996.02-2000.08	Rear Axle Left & Right Lower	Hatchback RWD M43B164E2CNG		Knuckle Bushing Kit	GRM19370S
	1996.02-2000.08	Rear Axle Left & Right	Hatchback RWD M43B164E2CNG		Bushing,axle beam	GRM12308
1.6 (77 kw)	2002.06-2005.02	Front Axle Left & Right Lower	Hatchback RWD N40B16A/N45B16A		Spring Mounting	GRM38209
	2002.06-2005.02	Rear Axle Left & Right Upper	Hatchback RWD N40B16A/N45B16A		Knuckle Bushing	GRM17346
	2002.06-2005.02	Rear Axle Left & Right Lower Inner	Hatchback RWD N40B16A/N45B16A		Knuckle Bushing	GRM12304
	2002.06-2005.02	Rear Axle Left & Right Lower Outer	Hatchback RWD N40B16A/N45B16A		Knuckle Bushing	GRM17354
	2002.06-2005.02	Rear Axle Left Lower Outer	Hatchback RWD N40B16A/N45B16A		Bushing,axle beam	GRM10653
	2002.06-2005.02	Rear Axle Right	Hatchback RWD N40B16A/N45B16A		Bushing,axle beam	GRM12702
	2002.06-2005.02	Rear Axle Right	Hatchback RWD N40B16A/N45B16A		Bushing,axle beam	GRM12703
	2002.06-2005.02	Rear Axle Left & Right	Hatchback RWD N40B16A/N45B16A		Bushing,axle beam	GRM12700
	2002.06-2005.02	Rear Axle Left & Right Upper Outer	Hatchback RWD N40B16A/N45B16A		Bushing,axle beam	GRM17840
1.6 (85 kw)	2002.06-2005.02	Front Axle Left & Right Lower	Hatchback RWD N40B16A/N45B16A		Spring Mounting	GRM38209
	2002.06-2005.02	Front Axle Left & Right Upper	Hatchback RWD N40B16A/N45B16A		Spring Mounting	GRM14204
	2002.06-2005.02	Rear Axle Left & Right Upper	Hatchback RWD N40B16A/N45B16A		Knuckle Bushing	GRM17346
	2002.06-2005.02	Rear Axle Left & Right Lower Inner	Hatchback RWD N40B16A/N45B16A		Knuckle Bushing	GRM12304
	2002.06-2005.02	Rear Axle Left & Right Lower Outer	Hatchback RWD N40B16A/N45B16A		Knuckle Bushing	GRM17354
	2002.06-2005.02	Rear Axle Left Lower Outer	Hatchback RWD N40B16A/N45B16A		Bushing,axle beam	GRM10653
	2002.06-2005.02	Rear Axle Right	Hatchback RWD N40B16A/N45B16A		Bushing,axle beam	GRM12702
	2002.06-2005.02	Rear Axle Right	Hatchback RWD N40B16A/N45B16A		Bushing,axle beam	GRM12703
	2002.06-2005.02	Rear Axle Left & Right	Hatchback RWD N40B16A/N45B16A		Bushing,axle beam	GRM12700
	2002.06-2005.02	Rear Axle Left & Right Upper Outer	Hatchback RWD N40B16A/N45B16A		Bushing,axle beam	GRM17840
1.8 (85 kw)	2001.06-2005.02	Front Axle Left & Right Lower	Hatchback RWD N42B18A/N46B18A		Spring Mounting	GRM38209
	2001.06-2005.02	Front Axle Left & Right Upper	Hatchback RWD N42B18A/N46B18A		Spring Mounting	GRM14204
	2001.06-2005.02	Rear Axle Left & Right Upper	Hatchback RWD N42B18A/N46B18A		Knuckle Bushing	GRM17346
	2001.06-2005.02	Rear Axle Left & Right Lower Inner	Hatchback RWD N42B18A/N46B18A		Knuckle Bushing	GRM12304
	2001.06-2005.02	Rear Axle Left & Right Lower Outer	Hatchback RWD N42B18A/N46B18A		Knuckle Bushing	GRM17354
	2001.06-2005.02	Rear Axle Left Lower Outer	Hatchback RWD N42B18A/N46B18A		Bushing,axle beam	GRM10653
	2001.06-2005.02	Rear Axle Right	Hatchback RWD N42B18A/N46B18A		Bushing,axle beam	GRM12702
	2001.06-2005.02	Rear Axle Right	Hatchback RWD N42B18A/N46B18A		Bushing,axle beam	GRM12703
	2001.06-2005.02	Rear Axle Left & Right	Hatchback RWD N42B18A/N46B18A		Bushing,axle beam	GRM12700
	2001.06-2005.02	Rear Axle Left & Right Upper Outer	Hatchback RWD N42B18A/N46B18A		Bushing,axle beam	GRM17840
1.9 (77 kw)	1999.01-2000.08	Front Axle	Hatchback RWD M43B194E1		Protection Boot	GRM40584
	1999.01-2000.08	Rear Axle Left & Right Lower	Hatchback RWD M43B194E1		Knuckle Bushing	GRM19370
	1999.01-2000.08	Rear Axle Left & Right Lower Inner	Hatchback RWD M43B194E1		Knuckle Bushing	GRM12304
	1999.01-2000.08	Rear Axle Left & Right Lower Outer	Hatchback RWD M43B194E1		Knuckle Bushing	GRM17354
	1999.01-2000.08	Rear Axle Left & Right Lower	Hatchback RWD M43B194E1		Knuckle Bushing Kit	GRM19370S
	1999.01-2000.08	Rear Axle Left & Right	Hatchback RWD M43B194E1		Bushing,axle beam	GRM12308
316i Coupe						
1.6 (75 kw)	1993.09-1998.11	Front Axle	Coupe RWD M43B164E2		Protection Boot	GRM40584
	1993.09-1998.11	Rear Axle Left & Right Lower	Coupe RWD M43B164E2		Knuckle Bushing	GRM19370
	1993.09-1998.11	Rear Axle Left & Right Upper	Coupe RWD M43B164E2		Knuckle Bushing	GRM17346
	1993.09-1998.11	Rear Axle Left & Right Lower Inner	Coupe RWD M43B164E2		Knuckle Bushing	GRM12304
	1993.09-1998.11	Rear Axle Left & Right Lower Outer	Coupe RWD M43B164E2		Knuckle Bushing	GRM17354
1.6 (77 kw)	2000.04-2003.10	Front Axle Left & Right Lower	Coupe RWD M43B164E3		Spring Mounting	GRM38209
	2000.04-2003.10	Front Axle Left & Right Upper	Coupe RWD M43B164E3		Spring Mounting	GRM14204
	2000.04-2003.10	Rear Axle Left & Right Upper	Coupe RWD M43B164E3		Knuckle Bushing	GRM17346
	2000.04-2003.10	Rear Axle Left & Right Lower Inner	Coupe RWD M43B164E3		Knuckle Bushing	GRM12304
	2000.04-2003.10	Rear Axle Left & Right Lower Outer	Coupe RWD M43B164E3		Knuckle Bushing	GRM17354
	2000.04-2003.10	Rear Axle Left Lower Outer	Coupe RWD M43B164E3		Bushing,axle beam	GRM10653
	2000.04-2003.10	Rear Axle Right	Coupe RWD M43B164E3		Bushing,axle beam	GRM12702
	2000.04-2003.10	Rear Axle Right	Coupe RWD M43B164E3		Bushing,axle beam	GRM12703
	2000.04-2003.10	Rear Axle Left & Right	Coupe RWD M43B164E3		Bushing,axle beam	GRM12700
	2000.04-2003.10	Rear Axle Left & Right Upper Outer	Coupe RWD M43B164E3		Bushing,axle beam	GRM17840
1.6 (85 kw)	2002.06-2006.07	Front Axle Left & Right Lower	Coupe RWD N45B16A		Spring Mounting	GRM38209
	2002.06-2006.07	Front Axle Left & Right Upper	Coupe RWD N45B16A		Spring Mounting	GRM14204
	2002.06-2006.07	Rear Axle Left & Right Upper	Coupe RWD N45B16A		Knuckle Bushing	GRM17346
	2002.06-2006.07	Rear Axle Left & Right Lower Inner	Coupe RWD N45B16A		Knuckle Bushing	GRM12304
	2002.06-2006.07	Rear Axle Left & Right Lower Outer	Coupe RWD N45B16A		Knuckle Bushing	GRM17354
	2002.06-2006.07	Rear Axle Left Lower Outer	Coupe RWD N45B16A		Bushing,axle beam	GRM10653
	2002.06-2006.07	Rear Axle Right	Coupe RWD N45B16A		Bushing,axle beam	GRM12702
	2002.06-2006.07	Rear Axle Right	Coupe RWD N45B16A		Bushing,axle beam	GRM12703
	2002.06-2006.07	Rear Axle Left & Right	Coupe RWD N45B16A		Bushing,axle beam	GRM12700

YEAR	FITTING POSITION	BODY STYLE & DRIVE TYPE & ENGINE	REMARKS	PRODUCT	G-AP Ref.
BMW					
316i Coupe					
1.6 (85 kw)	2002.06-2006.07	Rear Axle Left & Right Upper Outer	Coupe RWD N45B16A		Bushing,axle beam	GRM17840
1.6 (90 kw)	2007.09-2013.06	Rear Axle Left & Right	Coupe RWD N43B16AA	For OE No. 33506767010	Bellow Set,strut mounting	GRM33831S
	2007.09-2013.06	Rear Axle Left & Right	Coupe RWD N43B16AA	For OE No. 33522406280	Bellow Set,strut mounting	GRM34570S
	2007.09-2013.06	Rear Axle Left & Right Lower Centre	Coupe RWD N43B16AA		Knuckle Bushing	GRM30241
	2007.09-2013.06	Rear Axle Left & Right Lower Centre	Coupe RWD N43B16AA		Bushing,axle beam	GRM17837
316i Touring					
1.6 (75 kw)	1997.03-1999.05	Front Axle	Estate RWD M43B164E2		Protection Boot	GRM40584
	1997.03-1999.05	Rear Axle Left & Right Lower	Estate RWD M43B164E2		Knuckle Bushing	GRM19370
	1997.03-1999.05	Rear Axle Left & Right Upper	Estate RWD M43B164E2		Knuckle Bushing	GRM17346
	1997.03-1999.05	Rear Axle Left & Right Lower Inner	Estate RWD M43B164E2		Knuckle Bushing	GRM12304
	1997.03-1999.05	Rear Axle Left & Right Lower Outer	Estate RWD M43B164E2		Knuckle Bushing	GRM17354
1.6 (90 kw)	2008.09-2012.06	Rear Axle Left & Right	Estate RWD N43B16AA	For OE No. 33506767010	Bellow Set,strut mounting	GRM33831S
	2008.09-2012.06	Rear Axle Left & Right	Estate RWD N43B16AA	For OE No. 33522406280	Bellow Set,strut mounting	GRM34570S
	2008.09-2012.06	Rear Axle Left & Right Lower Centre	Estate RWD N43B16AA		Knuckle Bushing	GRM30241
	2008.09-2012.06	Rear Axle Left & Right Lower Centre	Estate RWD N43B16AA		Bushing,axle beam	GRM17837
1.6 (100 kw)	2013.03-2015.06	Front Axle	Estate RWD N13B16A	for vehicles with Adaptive Drive	Rubber Buffer,shock absorber	GRM37192
	2013.03-2015.06	Rear Axle Left & Right Lower Centre	Estate RWD N13B16A		Knuckle Bushing	GRM30241
1.8 (85 kw)	2001.07-2005.02	Front Axle Left & Right Lower	Estate RWD N42B18A/N46B18A		Spring Mounting	GRM38209
	2001.07-2005.02	Front Axle Left & Right Upper	Estate RWD N42B18A/N46B18A		Spring Mounting	GRM14204
	2001.07-2005.02	Rear Axle Left & Right Upper	Estate RWD N42B18A/N46B18A		Knuckle Bushing	GRM17346
	2001.07-2005.02	Rear Axle Left & Right Lower Inner	Estate RWD N42B18A/N46B18A		Knuckle Bushing	GRM12304
	2001.07-2005.02	Rear Axle Left & Right Lower Outer	Estate RWD N42B18A/N46B18A		Knuckle Bushing	GRM17354
	2001.07-2005.02	Rear Axle Left Lower Outer	Estate RWD N42B18A/N46B18A		Bushing,axle beam	GRM10653
	2001.07-2005.02	Rear Axle Right	Estate RWD N42B18A/N46B18A		Bushing,axle beam	GRM12702
	2001.07-2005.02	Rear Axle Right	Estate RWD N42B18A/N46B18A		Bushing,axle beam	GRM12703
	2001.07-2005.02	Rear Axle Left & Right	Estate RWD N42B18A/N46B18A		Bushing,axle beam	GRM12700
	2001.07-2005.02	Rear Axle Left & Right Upper Outer	Estate RWD N42B18A/N46B18A		Bushing,axle beam	GRM17840
318d					
1.7 (66 kw)	1994.08-1998.01	Front Axle	Saloon RWD M41D174T1		Protection Boot	GRM40584
	1994.08-1998.01	Rear Axle Left & Right Lower	Saloon RWD M41D174T1		Knuckle Bushing	GRM19370
	1994.08-1998.01	Rear Axle Left & Right Upper	Saloon RWD M41D174T1		Knuckle Bushing	GRM17346
	1994.08-1998.01	Rear Axle Left & Right Lower Inner	Saloon RWD M41D174T1		Knuckle Bushing	GRM12304
	1994.08-1998.01	Rear Axle Left & Right Lower Outer	Saloon RWD M41D174T1		Knuckle Bushing	GRM17354
2.0 (85 kw)	2001.07-2003.02	Front Axle Left & Right Lower	Saloon RWD M47D204D1		Spring Mounting	GRM38209
	2001.07-2003.02	Front Axle Left & Right Upper	Saloon RWD M47D204D1		Spring Mounting	GRM14204
	2001.07-2003.02	Rear Axle Left & Right Upper	Saloon RWD M47D204D1		Knuckle Bushing	GRM17346
	2001.07-2003.02	Rear Axle Left & Right Lower Inner	Saloon RWD M47D204D1		Knuckle Bushing	GRM12304
	2001.07-2003.02	Rear Axle Left & Right Lower Outer	Saloon RWD M47D204D1		Knuckle Bushing	GRM17354
	2001.07-2003.02	Rear Axle Left Lower Outer	Saloon RWD M47D204D1		Bushing,axle beam	GRM10653
	2001.07-2003.02	Rear Axle Right	Saloon RWD M47D204D1		Bushing,axle beam	GRM12702
	2001.07-2003.02	Rear Axle Right	Saloon RWD M47D204D1		Bushing,axle beam	GRM12703
	2001.07-2003.02	Rear Axle Left & Right	Saloon RWD M47D204D1		Bushing,axle beam	GRM12700
	2001.07-2003.02	Rear Axle Left & Right Upper Outer	Saloon RWD M47D204D1		Bushing,axle beam	GRM17840
	2003.03-2005.02	Front Axle Left & Right Lower	Saloon RWD M47D204D4		Spring Mounting	GRM38209
	2003.03-2005.02	Front Axle Left & Right Upper	Saloon RWD M47D204D4		Spring Mounting	GRM14204
	2003.03-2005.02	Rear Axle Left & Right Upper	Saloon RWD M47D204D4		Knuckle Bushing	GRM17346
	2003.03-2005.02	Rear Axle Left & Right Lower Inner	Saloon RWD M47D204D4		Knuckle Bushing	GRM12304
	2003.03-2005.02	Rear Axle Left & Right Lower Outer	Saloon RWD M47D204D4		Knuckle Bushing	GRM17354
	2003.03-2005.02	Rear Axle Left Lower Outer	Saloon RWD M47D204D4		Bushing,axle beam	GRM10653
	2003.03-2005.02	Rear Axle Right	Saloon RWD M47D204D4		Bushing,axle beam	GRM12702
	2003.03-2005.02	Rear Axle Right	Saloon RWD M47D204D4		Bushing,axle beam	GRM12703
	2003.03-2005.02	Rear Axle Left & Right	Saloon RWD M47D204D4		Bushing,axle beam	GRM12700
	2003.03-2005.02	Rear Axle Left & Right Upper Outer	Saloon RWD M47D204D4		Bushing,axle beam	GRM17840
2.0 (90 kw)	2005.03-2007.08	Rear Axle Left & Right	Saloon RWD M47D204D4	For OE No. 33506767010	Bellow Set,strut mounting	GRM33831S
	2005.03-2007.08	Rear Axle Left & Right	Saloon RWD M47D204D4	For OE No. 33522406280	Bellow Set,strut mounting	GRM34570S
	2005.03-2007.08	Rear Axle Left & Right Lower Centre	Saloon RWD M47D204D4		Knuckle Bushing	GRM30241
	2005.03-2007.08	Rear Axle Left & Right Lower Centre	Saloon RWD M47D204D4		Bushing,axle beam	GRM17837
2.0 (100 kw)	2007.09-2011.10	Rear Axle Left & Right	Saloon RWD N47D20A/N47D20C	For OE No. 33506767010	Bellow Set,strut mounting	GRM33831S
	2007.09-2011.10	Rear Axle Left & Right	Saloon RWD N47D20A/N47D20C	For OE No. 33522406280	Bellow Set,strut mounting	GRM34570S
	2007.09-2011.10	Rear Axle Left & Right Lower Centre	Saloon RWD N47D20A/N47D20C		Knuckle Bushing	GRM30241
	2007.09-2011.10	Rear Axle Left & Right Lower Centre	Saloon RWD N47D20A/N47D20C		Bushing,axle beam	GRM17837
	2012.03-2018.10	Front Axle	Saloon RWD B47D20A/N47D20C	for vehicles with sports suspension	Rubber Buffer,shock absorber	GRM37192
	2012.03-2018.10	Rear Axle Left & Right Lower Centre	Saloon RWD B47D20A/N47D20C		Knuckle Bushing	GRM30241
	2019.03-2020.03	Front Axle	Saloon RWD B47D20B	for vehicles with Vehicle Dynamic Control (VDC)	Rubber Buffer,shock absorber	GRM37192

	YEAR	FITTING POSITION	BODY STYLE & DRIVE TYPE & ENGINE	REMARKS	PRODUCT	G-AP Ref.
BMW						
318d						
2.0 (105 kw)	2007.02-2011.10	Rear Axle Left & Right	Saloon RWD N47D20A/N47D20C	For OE No. 33506767010	Bellow Set,strut mounting	**GRM33831S**
	2007.02-2011.10	Rear Axle Left & Right	Saloon RWD N47D20A/N47D20C	For OE No. 33522406280	Bellow Set,strut mounting	**GRM34570S**
	2007.02-2011.10	Rear Axle Left & Right Lower Centre	Saloon RWD N47D20A/N47D20C		Knuckle Bushing	**GRM30241**
	2007.02-2011.10	Rear Axle Left & Right Lower Centre	Saloon RWD N47D20A/N47D20C		Bushing,axle beam	**GRM17837**
	2012.03-2015.06	Front Axle	Saloon RWD N47D20C	for vehicles with sports suspension	Rubber Buffer,shock absorber	**GRM37192**
	2012.03-2015.06	Rear Axle Left & Right Lower Centre	Saloon RWD N47D20C		Knuckle Bushing	**GRM30241**
2.0 (110 kw)	2015.07-2018.10	Front Axle	Saloon RWD B47D20A	for vehicles with electronic suspension control	Rubber Buffer,shock absorber	**GRM37192**
	2015.07-2018.10	Rear Axle Left & Right Lower Centre	Saloon RWD B47D20A		Knuckle Bushing	**GRM30241**
	2019.03-2020.03	Front Axle	Saloon RWD B47D20B	for vehicles with Vehicle Dynamic Control (VDC)	Rubber Buffer,shock absorber	**GRM37192**
318d Compact						
1.7 (66 kw)	1995.06-2000.08	Front Axle	Hatchback RWD M41D174T1		Protection Boot	**GRM40584**
	1995.06-2000.08	Rear Axle Left & Right Lower	Hatchback RWD M41D174T1		Knuckle Bushing	**GRM19370**
	1995.06-2000.08	Rear Axle Left & Right Lower Inner	Hatchback RWD M41D174T1		Knuckle Bushing	**GRM12304**
	1995.06-2000.08	Rear Axle Left & Right Lower Outer	Hatchback RWD M41D174T1		Knuckle Bushing	**GRM17354**
	1995.06-2000.08	Rear Axle Left & Right Lower	Hatchback RWD M41D174T1		Knuckle Bushing Kit	**GRM19370S**
	1995.06-2000.08	Rear Axle Left & Right	Hatchback RWD M41D174T1		Bushing,axle beam	**GRM12308**
2.0 (85 kw)	2003.02-2005.02	Front Axle Left & Right Lower	Hatchback RWD M47D204D4		Spring Mounting	**GRM38209**
	2003.02-2005.02	Front Axle Left & Right Upper	Hatchback RWD M47D204D4		Spring Mounting	**GRM14204**
	2003.02-2005.02	Rear Axle Left & Right Upper	Hatchback RWD M47D204D4		Knuckle Bushing	**GRM17346**
	2003.02-2005.02	Rear Axle Left & Right Lower Inner	Hatchback RWD M47D204D4		Knuckle Bushing	**GRM12304**
	2003.02-2005.02	Rear Axle Left & Right Lower Outer	Hatchback RWD M47D204D4		Knuckle Bushing	**GRM17354**
	2003.02-2005.02	Rear Axle Left Lower Outer	Hatchback RWD M47D204D4		Bushing,axle beam	**GRM10653**
	2003.02-2005.02	Rear Axle Right	Hatchback RWD M47D204D4		Bushing,axle beam	**GRM12702**
	2003.02-2005.02	Rear Axle Right	Hatchback RWD M47D204D4		Bushing,axle beam	**GRM12703**
	2003.02-2005.02	Rear Axle Left & Right	Hatchback RWD M47D204D4		Bushing,axle beam	**GRM12700**
	2003.02-2005.02	Rear Axle Left & Right Upper Outer	Hatchback RWD M47D204D4		Bushing,axle beam	**GRM17840**
318d Gran Turismo						
2.0 (100 kw)	2013.03-	Front Axle	Hatchback RWD B47D20A/N47D20C	for vehicles with electronic suspension control	Rubber Buffer,shock absorber	**GRM37192**
	2013.03-	Rear Axle Left & Right Lower Centre	Hatchback RWD B47D20A/N47D20C		Knuckle Bushing	**GRM30241**
2.0 (105 kw)	2013.03-2015.06	Front Axle	Hatchback RWD N47D20C	for vehicles with electronic suspension control	Rubber Buffer,shock absorber	**GRM37192**
	2013.03-2015.06	Rear Axle Left & Right Lower Centre	Hatchback RWD N47D20C		Knuckle Bushing	**GRM30241**
2.0 (110 kw)	2016.06-	Front Axle	Hatchback RWD B47D20A	for vehicles with electronic suspension control	Rubber Buffer,shock absorber	**GRM37192**
	2016.06-	Rear Axle Left & Right Lower Centre	Hatchback RWD B47D20A		Knuckle Bushing	**GRM30241**
318d Touring						
1.7 (66 kw)	1995.03-1999.04	Front Axle	Estate RWD M41D174T1		Protection Boot	**GRM40584**
	1995.03-1999.04	Rear Axle Left & Right Lower	Estate RWD M41D174T1		Knuckle Bushing	**GRM19370**
	1995.03-1999.04	Rear Axle Left & Right Upper	Estate RWD M41D174T1		Knuckle Bushing	**GRM17346**
	1995.03-1999.04	Rear Axle Left & Right Lower Inner	Estate RWD M41D174T1		Knuckle Bushing	**GRM12304**
	1995.03-1999.04	Rear Axle Left & Right Lower Outer	Estate RWD M41D174T1		Knuckle Bushing	**GRM17354**
2.0 (85 kw)	2001.07-2003.02	Front Axle Left & Right Lower	Estate RWD M47D204D1		Spring Mounting	**GRM38209**
	2001.07-2003.02	Front Axle Left & Right Upper	Estate RWD M47D204D1		Spring Mounting	**GRM14204**
	2001.07-2003.02	Rear Axle Left & Right Upper	Estate RWD M47D204D1		Knuckle Bushing	**GRM17346**
	2001.07-2003.02	Rear Axle Left & Right Lower Inner	Estate RWD M47D204D1		Knuckle Bushing	**GRM12304**
	2001.07-2003.02	Rear Axle Left & Right Lower Outer	Estate RWD M47D204D1		Knuckle Bushing	**GRM17354**
	2001.07-2003.02	Rear Axle Left Lower Outer	Estate RWD M47D204D1		Bushing,axle beam	**GRM10653**
	2001.07-2003.02	Rear Axle Right	Estate RWD M47D204D1		Bushing,axle beam	**GRM12702**
	2001.07-2003.02	Rear Axle Right	Estate RWD M47D204D1		Bushing,axle beam	**GRM12703**
	2001.07-2003.02	Rear Axle Left & Right	Estate RWD M47D204D1		Bushing,axle beam	**GRM12700**
	2001.07-2003.02	Rear Axle Left & Right Upper Outer	Estate RWD M47D204D1		Bushing,axle beam	**GRM17840**
	2003.03-2005.02	Front Axle Left & Right Lower	Estate RWD M47D204D4		Spring Mounting	**GRM38209**
	2003.03-2005.02	Front Axle Left & Right Upper	Estate RWD M47D204D4		Spring Mounting	**GRM14204**
	2003.03-2005.02	Rear Axle Left & Right Upper	Estate RWD M47D204D4		Knuckle Bushing	**GRM17346**
	2003.03-2005.02	Rear Axle Left & Right Lower Inner	Estate RWD M47D204D4		Knuckle Bushing	**GRM12304**
	2003.03-2005.02	Rear Axle Left & Right Lower Outer	Estate RWD M47D204D4		Knuckle Bushing	**GRM17354**
	2003.03-2005.02	Rear Axle Left Lower Outer	Estate RWD M47D204D4		Bushing,axle beam	**GRM10653**
	2003.03-2005.02	Rear Axle Right	Estate RWD M47D204D4		Bushing,axle beam	**GRM12702**
	2003.03-2005.02	Rear Axle Right	Estate RWD M47D204D4		Bushing,axle beam	**GRM12703**
	2003.03-2005.02	Rear Axle Left & Right	Estate RWD M47D204D4		Bushing,axle beam	**GRM12700**
	2003.03-2005.02	Rear Axle Left & Right Upper Outer	Estate RWD M47D204D4		Bushing,axle beam	**GRM17840**
2.0 (90 kw)	2005.09-2007.08	Rear Axle Left & Right	Estate RWD M47D204D4	For OE No. 33506767010	Bellow Set,strut mounting	**GRM33831S**
	2005.09-2007.08	Rear Axle Left & Right	Estate RWD M47D204D4	For OE No. 33522406280	Bellow Set,strut mounting	**GRM34570S**
	2005.09-2007.08	Rear Axle Left & Right Lower Centre	Estate RWD M47D204D4		Knuckle Bushing	**GRM30241**
	2005.09-2007.08	Rear Axle Left & Right Lower Centre	Estate RWD M47D204D4		Bushing,axle beam	**GRM17837**

	YEAR	FITTING POSITION	BODY STYLE & DRIVE TYPE & ENGINE	REMARKS	PRODUCT	G-AP Ref.
BMW **318d Touring**						
2.0 (100 kw)	2007.09-2012.06	Rear Axle Left & Right	Estate RWD N47D20A/N47D20C	For OE No. 33506767010	Bellow Set,strut mounting	**GRM33831S**
	2007.09-2012.06	Rear Axle Left & Right	Estate RWD N47D20A/N47D20C	For OE No. 33522406280	Bellow Set,strut mounting	**GRM34570S**
	2007.09-2012.06	Rear Axle Left & Right Lower Centre	Estate RWD N47D20A/N47D20C		Knuckle Bushing	**GRM30241**
	2007.09-2012.06	Rear Axle Left & Right Lower Centre	Estate RWD N47D20A/N47D20C		Bushing,axle beam	**GRM17837**
	2012.06-2019.06	Front Axle	Estate RWD B47D20A/N47D20C	Engine Code:N47 D20 C	Rubber Buffer,shock absorber	**GRM37192**
	2012.06-2019.06	Rear Axle Left & Right Lower Centre	Estate RWD B47D20A/N47D20C		Knuckle Bushing	**GRM30241**
	2019.11-2020.07	Front Axle	Estate RWD B47D20B	for vehicles with Vehicle Dynamic Control (VDC)	Rubber Buffer,shock absorber	**GRM37192**
2.0 (105 kw)	2007.09-2012.06	Rear Axle Left & Right	Estate RWD N47D20A/N47D20C	For OE No. 33506767010	Bellow Set,strut mounting	**GRM33831S**
	2007.09-2012.06	Rear Axle Left & Right	Estate RWD N47D20A/N47D20C	For OE No. 33522406280	Bellow Set,strut mounting	**GRM34570S**
	2007.09-2012.06	Rear Axle Left & Right Lower Centre	Estate RWD N47D20A/N47D20C		Knuckle Bushing	**GRM30241**
	2007.09-2012.06	Rear Axle Left & Right Lower Centre	Estate RWD N47D20A/N47D20C		Bushing,axle beam	**GRM17837**
	2012.11-2015.06	Front Axle	Estate RWD N47D20C	for vehicles with Adaptive Drive	Rubber Buffer,shock absorber	**GRM37192**
	2012.11-2015.06	Rear Axle Left & Right Lower Centre	Estate RWD N47D20C		Knuckle Bushing	**GRM30241**
2.0 (110 kw)	2015.07-2019.06	Front Axle	Estate RWD B47D20A	for vehicles with Adaptive Drive	Rubber Buffer,shock absorber	**GRM37192**
	2015.07-2019.06	Rear Axle Left & Right Lower Centre	Estate RWD B47D20A		Knuckle Bushing	**GRM30241**
	2019.11-2020.07	Front Axle	Estate RWD B47D20B	for vehicles with Vehicle Dynamic Control (VDC)	Rubber Buffer,shock absorber	**GRM37192**
318d xDrive						
2.0 (105 kw)	2013.07-2015.06	Front Axle	Saloon 4WD N47D20C	for vehicles without electronic suspension control	Rubber Buffer,shock absorber	**GRM37192**
	2013.07-2015.06	Rear Axle Left & Right Lower Centre	Saloon 4WD N47D20C		Knuckle Bushing	**GRM30241**
2.0 (110 kw)	2015.07-2018.02	Front Axle	Saloon 4WD B47D20A		Rubber Buffer,shock absorber	**GRM37192**
	2015.07-2018.02	Rear Axle Left & Right Lower Centre	Saloon 4WD B47D20A		Knuckle Bushing	**GRM30241**
318d xDrive Touring						
2.0 (105 kw)	2013.07-2015.06	Front Axle	Estate 4WD N47D20C	for vehicles without electronic suspension control	Rubber Buffer,shock absorber	**GRM37192**
	2013.07-2015.06	Rear Axle Left & Right Lower Centre	Estate 4WD N47D20C		Knuckle Bushing	**GRM30241**
2.0 (110 kw)	2015.07-2018.02	Front Axle	Estate 4WD B47D20A		Rubber Buffer,shock absorber	**GRM37192**
	2015.07-2018.02	Rear Axle Left & Right Lower Centre	Estate 4WD B47D20A		Knuckle Bushing	**GRM30241**
318i						
1.5 (100 kw)	2015.07-2018.10	Front Axle	Saloon RWD B38B15A	for vehicles with electronic suspension control	Rubber Buffer,shock absorber	**GRM37192**
	2015.07-2018.10	Rear Axle Left & Right Lower Centre	Saloon RWD B38B15A		Knuckle Bushing	**GRM30241**
1.8 (85 kw)	1993.09-1998.11	Front Axle	Saloon RWD M43B184E2		Protection Boot	**GRM40584**
	1993.09-1998.11	Rear Axle Left & Right Lower	Saloon RWD M43B184E2		Knuckle Bushing	**GRM19370**
	1993.09-1998.11	Rear Axle Left & Right Upper	Saloon RWD M43B184E2		Knuckle Bushing	**GRM17346**
	1993.09-1998.11	Rear Axle Left & Right Lower Inner	Saloon RWD M43B184E2		Knuckle Bushing	**GRM12304**
	1993.09-1998.11	Rear Axle Left & Right Lower Outer	Saloon RWD M43B184E2		Knuckle Bushing	**GRM17354**
1.8 (103 kw)	1992.02-1995.12	Rear Axle Left & Right Lower Inner	Saloon RWD M42B18(184S1)		Knuckle Bushing	**GRM12304**
	1992.02-1995.12	Rear Axle Left & Right Lower Outer	Saloon RWD M42B18(184S1)		Knuckle Bushing	**GRM17354**
	1993.09-1995.12	Front Axle	Saloon RWD M42B184S1		Protection Boot	**GRM40584**
	1993.09-1995.12	Rear Axle Left & Right Lower	Saloon RWD M42B184S1		Knuckle Bushing	**GRM19370**
	1993.09-1995.12	Rear Axle Left & Right Upper	Saloon RWD M42B184S1		Knuckle Bushing	**GRM17346**
	1993.09-1995.12	Rear Axle Left & Right Lower Inner	Saloon RWD M42B184S1		Knuckle Bushing	**GRM12304**
	1993.09-1995.12	Rear Axle Left & Right Lower Outer	Saloon RWD M42B184S1		Knuckle Bushing	**GRM17354**
1.9 (87 kw)	1997.12-2001.09	Front Axle Left & Right Lower	Saloon RWD M43B194E1		Spring Mounting	**GRM38209**
	1997.12-2001.09	Front Axle Left & Right Upper	Saloon RWD M43B194E1		Spring Mounting	**GRM14204**
	1997.12-2001.09	Rear Axle Left & Right Upper	Saloon RWD M43B194E1		Knuckle Bushing	**GRM17346**
	1997.12-2001.09	Rear Axle Left & Right Lower Inner	Saloon RWD M43B194E1		Knuckle Bushing	**GRM12304**
	1997.12-2001.09	Rear Axle Left & Right Lower Outer	Saloon RWD M43B194E1		Knuckle Bushing	**GRM17354**
	1997.12-2001.09	Rear Axle Left Lower Outer	Saloon RWD M43B194E1		Bushing,axle beam	**GRM10653**
	1997.12-2001.09	Rear Axle Right	Saloon RWD M43B194E1		Bushing,axle beam	**GRM12702**
	1997.12-2001.09	Rear Axle Right	Saloon RWD M43B194E1		Bushing,axle beam	**GRM12703**
	1997.12-2001.09	Rear Axle Left & Right	Saloon RWD M43B194E1		Bushing,axle beam	**GRM12700**
	1997.12-2001.09	Rear Axle Left & Right Upper Outer	Saloon RWD M43B194E1		Bushing,axle beam	**GRM17840**
1.9 (103 kw)	1996.01-1998.05	Front Axle	Saloon RWD M44B194S1		Protection Boot	**GRM40584**
	1996.01-1998.05	Rear Axle Left & Right Lower	Saloon RWD M44B194S1		Knuckle Bushing	**GRM19370**
	1996.01-1998.05	Rear Axle Left & Right Upper	Saloon RWD M44B194S1		Knuckle Bushing	**GRM17346**
	1996.01-1998.05	Rear Axle Left & Right Lower Inner	Saloon RWD M44B194S1		Knuckle Bushing	**GRM12304**
	1996.01-1998.05	Rear Axle Left & Right Lower Outer	Saloon RWD M44B194S1		Knuckle Bushing	**GRM17354**
2.0 (95 kw)	2005.03-2007.08	Rear Axle Left & Right	Saloon RWD N46B20B	For OE No. 33506767010	Bellow Set,strut mounting	**GRM33831S**
	2005.03-2007.08	Rear Axle Left & Right	Saloon RWD N46B20B	For OE No. 33522406280	Bellow Set,strut mounting	**GRM34570S**
	2005.03-2007.08	Rear Axle Left & Right Lower Centre	Saloon RWD N46B20B		Knuckle Bushing	**GRM30241**
	2005.03-2007.08	Rear Axle Left & Right Lower Centre	Saloon RWD N46B20B		Bushing,axle beam	**GRM17837**
2.0 (100 kw)	2001.09-2005.02	Front Axle Left & Right Lower	Saloon RWD N42B20A		Spring Mounting	**GRM38209**
	2001.09-2005.02	Front Axle Left & Right Upper	Saloon RWD N42B20A		Spring Mounting	**GRM14204**
	2007.09-2011.10	Rear Axle Left & Right	Saloon RWD N46B20B	For OE No. 33506767010	Bellow Set,strut mounting	**GRM33831S**
	2007.09-2011.10	Rear Axle Left & Right	Saloon RWD N46B20B	For OE No. 33522406280	Bellow Set,strut mounting	**GRM34570S**

	YEAR	FITTING POSITION	BODY STYLE & DRIVE TYPE & ENGINE	REMARKS	PRODUCT	G-AP Ref.
BMW						
318i						
2.0 (100 kw)	2007.09-2011.10	Rear Axle Left & Right Lower Centre	Saloon RWD N46B20B		Knuckle Bushing	**GRM30241**
	2007.09-2011.10	Rear Axle Left & Right Lower Centre	Saloon RWD N46B20B		Bushing,axle beam	**GRM17837**
2.0 (105 kw)	2001.09-2005.02	Front Axle Left & Right Lower	Saloon RWD N42B20A/N46B20A/N46B20C		Spring Mounting	**GRM38209**
	2001.09-2005.02	Front Axle Left & Right Upper	Saloon RWD N42B20A/N46B20A/N46B20C		Spring Mounting	**GRM14204**
	2001.09-2005.02	Rear Axle Left & Right Upper	Saloon RWD N42B20A/N46B20A/N46B20C		Knuckle Bushing	**GRM17346**
	2001.09-2005.02	Rear Axle Left & Right Lower Inner	Saloon RWD N42B20A/N46B20A/N46B20C		Knuckle Bushing	**GRM12304**
	2001.09-2005.02	Rear Axle Left & Right Lower Outer	Saloon RWD N42B20A/N46B20A/N46B20C		Knuckle Bushing	**GRM17354**
	2001.09-2005.02	Rear Axle Left Lower Outer	Saloon RWD N42B20A/N46B20A/N46B20C		Bushing,axle beam	**GRM10653**
	2001.09-2005.02	Rear Axle Right	Saloon RWD N42B20A/N46B20A/N46B20C		Bushing,axle beam	**GRM12702**
	2001.09-2005.02	Rear Axle Right	Saloon RWD N42B20A/N46B20A/N46B20C		Bushing,axle beam	**GRM12703**
	2001.09-2005.02	Rear Axle Left & Right	Saloon RWD N42B20A/N46B20A/N46B20C		Bushing,axle beam	**GRM12700**
	2001.09-2005.02	Rear Axle Left & Right Upper Outer	Saloon RWD N42B20A/N46B20A/N46B20C		Bushing,axle beam	**GRM17840**
	2007.09-2011.10	Rear Axle Left & Right	Saloon RWD N43B20A	For OE No. 33506767010	Bellow Set,strut mounting	**GRM33831S**
	2007.09-2011.10	Rear Axle Left & Right	Saloon RWD N43B20A	For OE No. 33522406280	Bellow Set,strut mounting	**GRM34570S**
	2007.09-2011.10	Rear Axle Left & Right Lower Centre	Saloon RWD N43B20A		Knuckle Bushing	**GRM30241**
	2007.09-2011.10	Rear Axle Left & Right Lower Centre	Saloon RWD N43B20A		Bushing,axle beam	**GRM17837**
318i Cabrio						
1.8 (85 kw)	1994.03-1999.11	Front Axle	Cabriolet RWD M43B184E2		Protection Boot	**GRM40584**
	1994.03-1999.11	Rear Axle Left & Right Lower	Cabriolet RWD M43B184E2		Knuckle Bushing	**GRM19370**
	1994.03-1999.11	Rear Axle Left & Right Upper	Cabriolet RWD M43B184E2		Knuckle Bushing	**GRM17346**
	1994.03-1999.11	Rear Axle Left & Right Lower Inner	Cabriolet RWD M43B184E2		Knuckle Bushing	**GRM12304**
	1994.03-1999.11	Rear Axle Left & Right Lower Outer	Cabriolet RWD M43B184E2		Knuckle Bushing	**GRM17354**
2.0 (100 kw)	2001.09-2006.12	Front Axle Left & Right Lower	Cabriolet RWD N42B20A/N46B20A		Spring Mounting	**GRM38209**
	2001.09-2006.12	Front Axle Left & Right Upper	Cabriolet RWD N42B20A/N46B20A		Spring Mounting	**GRM14204**
	2001.09-2006.12	Rear Axle Left & Right Upper	Cabriolet RWD N42B20A/N46B20A		Knuckle Bushing	**GRM17346**
	2001.09-2006.12	Rear Axle Left & Right Lower Inner	Cabriolet RWD N42B20A/N46B20A		Knuckle Bushing	**GRM12304**
	2001.09-2006.12	Rear Axle Left & Right Lower Outer	Cabriolet RWD N42B20A/N46B20A		Knuckle Bushing	**GRM17354**
2.0 (105 kw)	2001.09-2006.12	Front Axle Left & Right Lower	Cabriolet RWD N42B20A/N46B20A		Spring Mounting	**GRM38209**
	2001.09-2006.12	Front Axle Left & Right Upper	Cabriolet RWD N42B20A/N46B20A		Spring Mounting	**GRM14204**
	2001.09-2006.12	Rear Axle Left & Right Upper	Cabriolet RWD N42B20A/N46B20A		Knuckle Bushing	**GRM17346**
	2001.09-2006.12	Rear Axle Left & Right Lower Inner	Cabriolet RWD N42B20A/N46B20A		Knuckle Bushing	**GRM12304**
	2001.09-2006.12	Rear Axle Left & Right Lower Outer	Cabriolet RWD N42B20A/N46B20A		Knuckle Bushing	**GRM17354**
	2001.09-2006.12	Rear Axle Left Lower Outer	Cabriolet RWD N42B20A/N46B20A		Bushing,axle beam	**GRM10653**
	2001.09-2006.12	Rear Axle Right	Cabriolet RWD N42B20A/N46B20A		Bushing,axle beam	**GRM12702**
	2001.09-2006.12	Rear Axle Right	Cabriolet RWD N42B20A/N46B20A		Bushing,axle beam	**GRM12703**
	2001.09-2006.12	Rear Axle Left & Right	Cabriolet RWD N42B20A/N46B20A		Bushing,axle beam	**GRM12700**
	2001.09-2006.12	Rear Axle Left & Right Upper Outer	Cabriolet RWD N42B20A/N46B20A		Bushing,axle beam	**GRM17840**
	2010.03-2013.12	Rear Axle Left & Right	Cabriolet RWD N43B20A	For OE No. 33506767010	Bellow Set,strut mounting	**GRM33831S**
	2010.03-2013.12	Rear Axle Left & Right	Cabriolet RWD N43B20A	For OE No. 33522406280	Bellow Set,strut mounting	**GRM34570S**
	2010.03-2013.12	Rear Axle Left & Right Lower Centre	Cabriolet RWD N43B20A		Knuckle Bushing	**GRM30241**
	2010.03-2013.12	Rear Axle Left & Right Lower Centre	Cabriolet RWD N43B20A		Bushing,axle beam	**GRM17837**
2.0 (110 kw)	2004.03-2006.08	Front Axle Left & Right Lower	Cabriolet RWD N46B20A/N46B20C		Spring Mounting	**GRM38209**
	2004.03-2006.08	Front Axle Left & Right Upper	Cabriolet RWD N46B20A/N46B20C		Spring Mounting	**GRM14204**
	2004.03-2006.08	Rear Axle Left & Right Upper	Cabriolet RWD N46B20A/N46B20C		Knuckle Bushing	**GRM17346**
	2004.03-2006.08	Rear Axle Left & Right Lower Inner	Cabriolet RWD N46B20A/N46B20C		Knuckle Bushing	**GRM12304**
	2004.03-2006.08	Rear Axle Left & Right Lower Outer	Cabriolet RWD N46B20A/N46B20C		Knuckle Bushing	**GRM17354**
	2004.03-2006.08	Rear Axle Left Lower Outer	Cabriolet RWD N46B20A/N46B20C		Bushing,axle beam	**GRM10653**
	2004.03-2006.08	Rear Axle Right	Cabriolet RWD N46B20A/N46B20C		Bushing,axle beam	**GRM12702**
	2004.03-2006.08	Rear Axle Right	Cabriolet RWD N46B20A/N46B20C		Bushing,axle beam	**GRM12703**
	2004.03-2006.08	Rear Axle Left & Right	Cabriolet RWD N46B20A/N46B20C		Bushing,axle beam	**GRM12700**
	2004.03-2006.08	Rear Axle Left & Right Upper Outer	Cabriolet RWD N46B20A/N46B20C		Bushing,axle beam	**GRM17840**
318i Compact						
1.8 (103 kw)	1994.09-1995.12	Front Axle	Hatchback RWD M42B184S1		Protection Boot	**GRM40584**
	1994.09-1995.12	Rear Axle Left & Right Lower	Hatchback RWD M42B184S1		Knuckle Bushing	**GRM19370**
	1994.09-1995.12	Rear Axle Left & Right Lower Inner	Hatchback RWD M42B184S1		Knuckle Bushing	**GRM12304**
	1994.09-1995.12	Rear Axle Left & Right Lower Outer	Hatchback RWD M42B184S1		Knuckle Bushing	**GRM17354**
	1994.09-1995.12	Rear Axle Left & Right Lower	Hatchback RWD M42B184S1		Knuckle Bushing Kit	**GRM19370S**
	1994.09-1995.12	Rear Axle Left & Right	Hatchback RWD M42B184S1		Bushing,axle beam	**GRM12308**
1.9 (103 kw)	1996.01-1999.01	Front Axle	Hatchback RWD M44B194S1		Protection Boot	**GRM40584**
	1996.01-1999.01	Rear Axle Left & Right Lower	Hatchback RWD M44B194S1		Knuckle Bushing	**GRM19370**
	1996.01-1999.01	Rear Axle Left & Right Lower Inner	Hatchback RWD M44B194S1		Knuckle Bushing	**GRM12304**
	1996.01-1999.01	Rear Axle Left & Right Lower Outer	Hatchback RWD M44B194S1		Knuckle Bushing	**GRM17354**
	1996.01-1999.01	Rear Axle Left & Right Lower	Hatchback RWD M44B194S1		Knuckle Bushing Kit	**GRM19370S**
	1996.01-1999.01	Rear Axle Left & Right	Hatchback RWD M44B194S1		Bushing,axle beam	**GRM12308**

	YEAR	FITTING POSITION	BODY STYLE & DRIVE TYPE & ENGINE	REMARKS	PRODUCT	G-AP Ref.
BMW **318i Compact**						
2.0 (100 kw)	2001.03-2004.12	Front Axle Left & Right Lower	Hatchback RWD N42B20A/N46B20A		Spring Mounting	**GRM38209**
	2001.03-2004.12	Front Axle Left & Right Upper	Hatchback RWD N42B20A/N46B20A		Spring Mounting	**GRM14204**
	2001.03-2004.12	Rear Axle Left & Right Lower Inner	Hatchback RWD N42B20A/N46B20A		Knuckle Bushing	**GRM12304**
2.0 (105 kw)	2001.09-2005.02	Front Axle Left & Right Lower	Hatchback RWD N42B20A/N46B20A		Spring Mounting	**GRM38209**
	2001.09-2005.02	Front Axle Left & Right Upper	Hatchback RWD N42B20A/N46B20A		Spring Mounting	**GRM14204**
	2001.09-2005.02	Rear Axle Left & Right Upper	Hatchback RWD N42B20A/N46B20A		Knuckle Bushing	**GRM17346**
	2001.09-2005.02	Rear Axle Left & Right Lower Inner	Hatchback RWD N42B20A/N46B20A		Knuckle Bushing	**GRM12304**
	2001.09-2005.02	Rear Axle Left & Right Lower Outer	Hatchback RWD N42B20A/N46B20A		Knuckle Bushing	**GRM17354**
	2001.09-2005.02	Rear Axle Left Lower Outer	Hatchback RWD N42B20A/N46B20A		Bushing,axle beam	**GRM10653**
	2001.09-2005.02	Rear Axle Right	Hatchback RWD N42B20A/N46B20A		Bushing,axle beam	**GRM12702**
	2001.09-2005.02	Rear Axle Right	Hatchback RWD N42B20A/N46B20A		Bushing,axle beam	**GRM12703**
	2001.09-2005.02	Rear Axle Left & Right	Hatchback RWD N42B20A/N46B20A		Bushing,axle beam	**GRM12700**
	2001.09-2005.02	Rear Axle Left & Right Upper Outer	Hatchback RWD N42B20A/N46B20A		Bushing,axle beam	**GRM17840**
318i Coupe						
1.8 (103 kw)	1992.01-1995.12	Front Axle	Coupe RWD M42B184S1		Protection Boot	**GRM40584**
	1992.01-1995.12	Rear Axle Left & Right Lower	Coupe RWD M42B184S1		Knuckle Bushing	**GRM19370**
	1992.01-1995.12	Rear Axle Left & Right Upper	Coupe RWD M42B184S1		Knuckle Bushing	**GRM17346**
	1992.01-1995.12	Rear Axle Left & Right Lower Inner	Coupe RWD M42B184S1		Knuckle Bushing	**GRM12304**
	1992.01-1995.12	Rear Axle Left & Right Lower Outer	Coupe RWD M42B184S1		Knuckle Bushing	**GRM17354**
1.9 (85 kw)	1999.12-2001.08	Front Axle Left & Right Lower	Coupe RWD M43B194E1		Spring Mounting	**GRM38209**
	1999.12-2001.08	Front Axle Left & Right Upper	Coupe RWD M43B194E1		Spring Mounting	**GRM14204**
	1999.12-2001.08	Rear Axle Left & Right Lower Inner	Coupe RWD M43B194E1		Knuckle Bushing	**GRM12304**
1.9 (87 kw)	1999.12-2001.08	Front Axle Left & Right Lower	Coupe RWD M43B194E1		Spring Mounting	**GRM38209**
	1999.12-2001.08	Front Axle Left & Right Upper	Coupe RWD M43B194E1		Spring Mounting	**GRM14204**
	1999.12-2001.08	Rear Axle Left & Right Upper	Coupe RWD M43B194E1		Knuckle Bushing	**GRM17346**
	1999.12-2001.08	Rear Axle Left & Right Lower Inner	Coupe RWD M43B194E1		Knuckle Bushing	**GRM12304**
	1999.12-2001.08	Rear Axle Left & Right Lower Outer	Coupe RWD M43B194E1		Knuckle Bushing	**GRM17354**
	1999.12-2001.08	Rear Axle Left Lower Outer	Coupe RWD M43B194E1		Bushing,axle beam	**GRM10653**
	1999.12-2001.08	Rear Axle Right	Coupe RWD M43B194E1		Bushing,axle beam	**GRM12702**
	1999.12-2001.08	Rear Axle Right	Coupe RWD M43B194E1		Bushing,axle beam	**GRM12703**
	1999.12-2001.08	Rear Axle Left & Right	Coupe RWD M43B194E1		Bushing,axle beam	**GRM12700**
	1999.12-2001.08	Rear Axle Left & Right Upper Outer	Coupe RWD M43B194E1		Bushing,axle beam	**GRM17840**
1.9 (103 kw)	1995.04-1999.12	Front Axle	Coupe RWD M44B194S1		Protection Boot	**GRM40584**
	1995.04-1999.12	Rear Axle Left & Right Lower	Coupe RWD M44B194S1		Knuckle Bushing	**GRM19370**
	1995.04-1999.12	Rear Axle Left & Right Upper	Coupe RWD M44B194S1		Knuckle Bushing	**GRM17346**
	1995.04-1999.12	Rear Axle Left & Right Lower Inner	Coupe RWD M44B194S1		Knuckle Bushing	**GRM12304**
	1995.04-1999.12	Rear Axle Left & Right Lower Outer	Coupe RWD M44B194S1		Knuckle Bushing	**GRM17354**
2.0 (100 kw)	2003.01-2004.12	Front Axle Left & Right Lower	Coupe RWD N42B20A		Spring Mounting	**GRM38209**
	2003.01-2004.12	Front Axle Left & Right Upper	Coupe RWD N42B20A		Spring Mounting	**GRM14204**
	2003.01-2004.12	Rear Axle Left & Right Upper	Coupe RWD N42B20A		Knuckle Bushing	**GRM17346**
	2003.01-2004.12	Rear Axle Left & Right Lower Inner	Coupe RWD N42B20A		Knuckle Bushing	**GRM12304**
	2003.01-2004.12	Rear Axle Left & Right Lower Outer	Coupe RWD N42B20A		Knuckle Bushing	**GRM17354**
2.0 (105 kw)	2001.09-2004.02	Front Axle Left & Right Lower	Coupe RWD N42B20A		Spring Mounting	**GRM38209**
	2001.09-2004.02	Front Axle Left & Right Upper	Coupe RWD N42B20A		Spring Mounting	**GRM14204**
	2001.09-2004.02	Rear Axle Left & Right Upper	Coupe RWD N42B20A		Knuckle Bushing	**GRM17346**
	2001.09-2004.02	Rear Axle Left & Right Lower Inner	Coupe RWD N42B20A		Knuckle Bushing	**GRM12304**
	2001.09-2004.02	Rear Axle Left & Right Lower Outer	Coupe RWD N42B20A		Knuckle Bushing	**GRM17354**
	2001.09-2004.02	Rear Axle Left Lower Outer	Coupe RWD N42B20A		Bushing,axle beam	**GRM10653**
	2001.09-2004.02	Rear Axle Right	Coupe RWD N42B20A		Bushing,axle beam	**GRM12702**
	2001.09-2004.02	Rear Axle Right	Coupe RWD N42B20A		Bushing,axle beam	**GRM12703**
	2001.09-2004.02	Rear Axle Left & Right	Coupe RWD N42B20A		Bushing,axle beam	**GRM12700**
	2001.09-2004.02	Rear Axle Left & Right Upper Outer	Coupe RWD N42B20A		Bushing,axle beam	**GRM17840**
	2010.03-2013.12	Rear Axle Left & Right	Coupe RWD N43B20A	For OE No. 33506767010	Bellow Set,strut mounting	**GRM33831S**
	2010.03-2013.12	Rear Axle Left & Right	Coupe RWD N43B20A	For OE No. 33522406280	Bellow Set,strut mounting	**GRM34570S**
	2010.03-2013.12	Rear Axle Left & Right Lower Centre	Coupe RWD N43B20A		Knuckle Bushing	**GRM30241**
	2010.03-2013.12	Rear Axle Left & Right Lower Centre	Coupe RWD N43B20A		Bushing,axle beam	**GRM17837**
2.0 (110 kw)	2004.03-2006.05	Front Axle Left & Right Lower	Coupe RWD N46B20A/N46B20C		Spring Mounting	**GRM38209**
	2004.03-2006.05	Front Axle Left & Right Upper	Coupe RWD N46B20A/N46B20C		Spring Mounting	**GRM14204**
	2004.03-2006.05	Rear Axle Left & Right Upper	Coupe RWD N46B20A/N46B20C		Knuckle Bushing	**GRM17346**
	2004.03-2006.05	Rear Axle Left & Right Lower Inner	Coupe RWD N46B20A/N46B20C		Knuckle Bushing	**GRM12304**
	2004.03-2006.05	Rear Axle Left & Right Lower Outer	Coupe RWD N46B20A/N46B20C		Knuckle Bushing	**GRM17354**
	2004.03-2006.05	Rear Axle Left Lower Outer	Coupe RWD N46B20A/N46B20C		Bushing,axle beam	**GRM10653**
	2004.03-2006.05	Rear Axle Right	Coupe RWD N46B20A/N46B20C		Bushing,axle beam	**GRM12702**
	2004.03-2006.05	Rear Axle Right	Coupe RWD N46B20A/N46B20C		Bushing,axle beam	**GRM12703**

	YEAR	FITTING POSITION	BODY STYLE & DRIVE TYPE & ENGINE	REMARKS	PRODUCT	G-AP Ref.
BMW **318i Coupe**						
2.0 (110 kw)	2004.03-2006.05	Rear Axle Left & Right	Coupe RWD N46B20A/N46B20C		Bushing,axle beam	**GRM12700**
	2004.03-2006.05	Rear Axle Left & Right Upper Outer	Coupe RWD N46B20A/N46B20C		Bushing,axle beam	**GRM17840**
318i Touring						
1.5 (100 kw)	2015.07-2019.06	Front Axle	Estate RWD B38B15A	for vehicles with Adaptive Drive	Rubber Buffer,shock absorber	**GRM37192**
	2015.07-2019.06	Rear Axle Left & Right Lower Centre	Estate RWD B38B15A		Knuckle Bushing	**GRM30241**
1.8 (85 kw)	1995.09-1999.04	Front Axle	Estate RWD M43B184E2		Protection Boot	**GRM40584**
	1995.09-1999.04	Rear Axle Left & Right Lower	Estate RWD M43B184E2		Knuckle Bushing	**GRM19370**
	1995.09-1999.04	Rear Axle Left & Right Upper	Estate RWD M43B184E2		Knuckle Bushing	**GRM17346**
	1995.09-1999.04	Rear Axle Left & Right Lower Inner	Estate RWD M43B184E2		Knuckle Bushing	**GRM12304**
	1995.09-1999.04	Rear Axle Left & Right Lower Outer	Estate RWD M43B184E2		Knuckle Bushing	**GRM17354**
1.9 (85 kw)	1999.10-2001.09	Front Axle Left & Right Lower	Estate RWD M43B194E1		Spring Mounting	**GRM38209**
	1999.10-2001.09	Front Axle Left & Right Upper	Estate RWD M43B194E1		Spring Mounting	**GRM14204**
	1999.10-2001.09	Rear Axle Left & Right Upper	Estate RWD M43B194E1		Knuckle Bushing	**GRM17346**
	1999.10-2001.09	Rear Axle Left & Right Lower Inner	Estate RWD M43B194E1		Knuckle Bushing	**GRM12304**
	1999.10-2001.09	Rear Axle Left & Right Lower Outer	Estate RWD M43B194E1		Knuckle Bushing	**GRM17354**
1.9 (87 kw)	1999.08-2001.06	Front Axle Left & Right Lower	Estate RWD M43B194E1		Spring Mounting	**GRM38209**
	1999.08-2001.06	Front Axle Left & Right Upper	Estate RWD M43B194E1		Spring Mounting	**GRM14204**
	1999.08-2001.06	Rear Axle Left & Right Upper	Estate RWD M43B194E1		Knuckle Bushing	**GRM17346**
	1999.08-2001.06	Rear Axle Left & Right Lower Inner	Estate RWD M43B194E1		Knuckle Bushing	**GRM12304**
	1999.08-2001.06	Rear Axle Left & Right Lower Outer	Estate RWD M43B194E1		Knuckle Bushing	**GRM17354**
	1999.08-2001.06	Rear Axle Left Lower Outer	Estate RWD M43B194E1		Bushing,axle beam	**GRM10653**
	1999.08-2001.06	Rear Axle Right	Estate RWD M43B194E1		Bushing,axle beam	**GRM12702**
	1999.08-2001.06	Rear Axle Right	Estate RWD M43B194E1		Bushing,axle beam	**GRM12703**
	1999.08-2001.06	Rear Axle Left & Right	Estate RWD M43B194E1		Bushing,axle beam	**GRM12700**
	1999.08-2001.06	Rear Axle Left & Right Upper Outer	Estate RWD M43B194E1		Bushing,axle beam	**GRM17840**
2.0 (95 kw)	2006.01-2007.08	Rear Axle Left & Right	Estate RWD N46B20B	For OE No. 33506767010	Bellow Set,strut mounting	**GRM33831S**
	2006.01-2007.08	Rear Axle Left & Right	Estate RWD N46B20B	For OE No. 33522406280	Bellow Set,strut mounting	**GRM34570S**
	2006.01-2007.08	Rear Axle Left & Right Lower Centre	Estate RWD N46B20B		Knuckle Bushing	**GRM30241**
	2006.01-2007.08	Rear Axle Left & Right Lower Centre	Estate RWD N46B20B		Bushing,axle beam	**GRM17837**
2.0 (100 kw)	2007.09-2012.06	Rear Axle Left & Right	Estate RWD N43B20A/N46B20B	For OE No. 33506767010	Bellow Set,strut mounting	**GRM33831S**
	2007.09-2012.06	Rear Axle Left & Right	Estate RWD N43B20A/N46B20B	For OE No. 33522406280	Bellow Set,strut mounting	**GRM34570S**
	2007.09-2012.06	Rear Axle Left & Right	Estate RWD N43B20A/N46B20B		Bellow Set,strut mounting	**GRM34570S**
	2007.09-2012.06	Rear Axle Left & Right Lower Centre	Estate RWD N43B20A/N46B20B		Knuckle Bushing	**GRM30241**
	2007.09-2012.06	Rear Axle Left & Right Lower Centre	Estate RWD N43B20A/N46B20B		Bushing,axle beam	**GRM17837**
2.0 (105 kw)	2001.09-2005.07	Front Axle Left & Right Lower	Estate RWD N42B20A/N46B20A/N46B20C		Spring Mounting	**GRM38209**
	2001.09-2005.07	Front Axle Left & Right Upper	Estate RWD N42B20A/N46B20A/N46B20C		Spring Mounting	**GRM14204**
	2001.09-2005.07	Rear Axle Left & Right Upper	Estate RWD N42B20A/N46B20A/N46B20C		Knuckle Bushing	**GRM17346**
	2001.09-2005.07	Rear Axle Left & Right Lower Inner	Estate RWD N42B20A/N46B20A/N46B20C		Knuckle Bushing	**GRM12304**
	2001.09-2005.07	Rear Axle Left & Right Lower Outer	Estate RWD N42B20A/N46B20A/N46B20C		Knuckle Bushing	**GRM17354**
	2001.09-2005.07	Rear Axle Left Lower Outer	Estate RWD N42B20A/N46B20A/N46B20C		Bushing,axle beam	**GRM10653**
	2001.09-2005.07	Rear Axle Right	Estate RWD N42B20A/N46B20A/N46B20C		Bushing,axle beam	**GRM12702**
	2001.09-2005.07	Rear Axle Right	Estate RWD N42B20A/N46B20A/N46B20C		Bushing,axle beam	**GRM12703**
	2001.09-2005.07	Rear Axle Left & Right	Estate RWD N42B20A/N46B20A/N46B20C		Bushing,axle beam	**GRM12700**
	2001.09-2005.07	Rear Axle Left & Right Upper Outer	Estate RWD N42B20A/N46B20A/N46B20C		Bushing,axle beam	**GRM17840**
	2007.06-2012.12	Rear Axle Left & Right	Estate RWD N43B20A	For OE No. 33506767010	Bellow Set,strut mounting	**GRM33831S**
	2007.06-2012.12	Rear Axle Left & Right	Estate RWD N43B20A	For OE No. 33522406280	Bellow Set,strut mounting	**GRM34570S**
	2007.06-2012.12	Rear Axle Left & Right Lower Centre	Estate RWD N43B20A		Knuckle Bushing	**GRM30241**
	2007.06-2012.12	Rear Axle Left & Right Lower Centre	Estate RWD N43B20A		Bushing,axle beam	**GRM17837**
320d						
2.0 (95 kw)	1998.02-2001.08	Front Axle Left & Right Lower	Saloon RWD M47D204D1		Spring Mounting	**GRM38209**
	1998.02-2001.08	Front Axle Left & Right Upper	Saloon RWD M47D204D1		Spring Mounting	**GRM14204**
	1998.02-2001.08	Rear Axle Left & Right Upper	Saloon RWD M47D204D1		Knuckle Bushing	**GRM17346**
	1998.02-2001.08	Rear Axle Left & Right Lower Inner	Saloon RWD M47D204D1		Knuckle Bushing	**GRM12304**
	1998.02-2001.08	Rear Axle Left & Right Lower Outer	Saloon RWD M47D204D1		Knuckle Bushing	**GRM17354**
2.0 (100 kw)	1998.02-2001.06	Front Axle Left & Right Lower	Saloon RWD M47D204D1		Spring Mounting	**GRM38209**
	1998.02-2001.06	Front Axle Left & Right Upper	Saloon RWD M47D204D1		Spring Mounting	**GRM14204**
	1998.02-2001.06	Rear Axle Left & Right Upper	Saloon RWD M47D204D1		Knuckle Bushing	**GRM17346**
	1998.02-2001.06	Rear Axle Left & Right Lower Inner	Saloon RWD M47D204D1		Knuckle Bushing	**GRM12304**
	1998.02-2001.06	Rear Axle Left & Right Lower Outer	Saloon RWD M47D204D1		Knuckle Bushing	**GRM17354**
	1998.02-2001.06	Rear Axle Left Lower Outer	Saloon RWD M47D204D1		Bushing,axle beam	**GRM10653**
	1998.02-2001.06	Rear Axle Right	Saloon RWD M47D204D1		Bushing,axle beam	**GRM12702**
	1998.02-2001.06	Rear Axle Right	Saloon RWD M47D204D1		Bushing,axle beam	**GRM12703**
	1998.02-2001.06	Rear Axle Left & Right	Saloon RWD M47D204D1		Bushing,axle beam	**GRM12700**
	1998.02-2001.06	Rear Axle Left & Right Upper Outer	Saloon RWD M47D204D1		Bushing,axle beam	**GRM17840**

	YEAR	FITTING POSITION	BODY STYLE & DRIVE TYPE & ENGINE	REMARKS	PRODUCT	G-AP Ref.
BMW **320d**						
2.0 (110 kw)	2001.09-2005.05	Front Axle Left & Right Lower	Saloon RWD M47D204D4		Spring Mounting	GRM38209
	2001.09-2005.05	Front Axle Left & Right Upper	Saloon RWD M47D204D4		Spring Mounting	GRM14204
	2001.09-2005.05	Rear Axle Left & Right Upper	Saloon RWD M47D204D4		Knuckle Bushing	GRM17346
	2001.09-2005.05	Rear Axle Left & Right Lower Inner	Saloon RWD M47D204D4		Knuckle Bushing	GRM12304
	2001.09-2005.05	Rear Axle Left & Right Lower Outer	Saloon RWD M47D204D4		Knuckle Bushing	GRM17354
	2001.09-2005.05	Rear Axle Left Lower Outer	Saloon RWD M47D204D4		Bushing,axle beam	GRM10653
	2001.09-2005.05	Rear Axle Right	Saloon RWD M47D204D4		Bushing,axle beam	GRM12702
	2001.09-2005.05	Rear Axle Right	Saloon RWD M47D204D4		Bushing,axle beam	GRM12703
	2001.09-2005.05	Rear Axle Left & Right	Saloon RWD M47D204D4		Bushing,axle beam	GRM12700
	2001.09-2005.05	Rear Axle Left & Right Upper Outer	Saloon RWD M47D204D4		Bushing,axle beam	GRM17840
	2004.06-2007.09	Rear Axle Left & Right	Saloon RWD M47D204D4	For OE No. 33506767010	Bellow Set,strut mounting	GRM33831S
	2004.06-2007.09	Rear Axle Left & Right	Saloon RWD M47D204D4	For OE No. 33522406280	Bellow Set,strut mounting	GRM34570S
	2004.06-2007.09	Rear Axle Left & Right Lower Centre	Saloon RWD M47D204D4		Knuckle Bushing	GRM30241
	2004.06-2007.09	Rear Axle Left & Right Lower Centre	Saloon RWD M47D204D4		Bushing,axle beam	GRM17837
2.0 (115 kw)	2004.12-2007.09	Rear Axle Left & Right	Saloon RWD M47D20(204D4)		Bellow Set,strut mounting	GRM34570S
2.0 (120 kw)	2004.12-2011.10	Rear Axle Left & Right	Saloon RWD M47D204D4/N47D20A/N47D20C	For OE No. 33506767010	Bellow Set,strut mounting	GRM33831S
	2004.12-2011.10	Rear Axle Left & Right	Saloon RWD M47D204D4/N47D20A/N47D20C	For OE No. 33522406280	Bellow Set,strut mounting	GRM34570S
	2004.12-2011.10	Rear Axle Left & Right Lower Centre	Saloon RWD M47D204D4/N47D20A/N47D20C		Knuckle Bushing	GRM30241
	2004.12-2011.10	Rear Axle Left & Right Lower Centre	Saloon RWD M47D204D4/N47D20A/N47D20C		Bushing,axle beam	GRM17837
	2011.11-2018.10	Front Axle	Saloon RWD B47D20A/N47D20C	for vehicles with sports suspension	Rubber Buffer,shock absorber	GRM37192
	2011.11-2018.10	Rear Axle Left & Right Lower Centre	Saloon RWD B47D20A/N47D20C		Knuckle Bushing	GRM30241
	2018.11-2020.02	Front Axle	Saloon RWD B47D20B	for vehicles with Vehicle Dynamic Control (VDC)	Rubber Buffer,shock absorber	GRM37192
2.0 (130 kw)	2007.09-2010.02	Rear Axle Left & Right	Saloon RWD N47D20A/N47D20C	For OE No. 33506767010	Bellow Set,strut mounting	GRM33831S
	2007.09-2010.02	Rear Axle Left & Right	Saloon RWD N47D20A/N47D20C	For OE No. 33522406280	Bellow Set,strut mounting	GRM34570S
	2007.09-2010.02	Rear Axle Left & Right Lower Centre	Saloon RWD N47D20A/N47D20C		Knuckle Bushing	GRM30241
	2007.09-2010.02	Rear Axle Left & Right Lower Centre	Saloon RWD N47D20A/N47D20C		Bushing,axle beam	GRM17837
2.0 (135 kw)	2010.03-2011.10	Rear Axle Left & Right	Saloon RWD N47D20C	For OE No. 33506767010	Bellow Set,strut mounting	GRM33831S
	2010.03-2011.10	Rear Axle Left & Right	Saloon RWD N47D20C	For OE No. 33522406280	Bellow Set,strut mounting	GRM34570S
	2010.03-2011.10	Rear Axle Left & Right Lower Centre	Saloon RWD N47D20C		Knuckle Bushing	GRM30241
	2010.03-2011.10	Rear Axle Left & Right Lower Centre	Saloon RWD N47D20C		Bushing,axle beam	GRM17837
	2011.11-2016.03	Front Axle	Saloon RWD N47D20C	for vehicles with sports suspension	Rubber Buffer,shock absorber	GRM37192
	2011.11-2016.03	Rear Axle Left & Right Lower Centre	Saloon RWD N47D20C		Knuckle Bushing	GRM30241
2.0 (140 kw)	2015.07-2018.10	Front Axle	Saloon RWD B47D20A	for vehicles with electronic suspension control	Rubber Buffer,shock absorber	GRM37192
	2015.07-2018.10	Rear Axle Left & Right Lower Centre	Saloon RWD B47D20A		Knuckle Bushing	GRM30241
	2018.11-2020.02	Front Axle	Saloon RWD B47D20B	for vehicles with Vehicle Dynamic Control (VDC)	Rubber Buffer,shock absorber	GRM37192
2.0 (147 kw)	2011.11-2016.03	Front Axle	Saloon RWD N47D20C	for vehicles with sports suspension	Rubber Buffer,shock absorber	GRM37192
	2011.11-2016.03	Rear Axle Left & Right Lower Centre	Saloon RWD N47D20C		Knuckle Bushing	GRM30241
320d Cabrio						
2.0 (110 kw)	2004.11-2007.02	Front Axle Left & Right Lower	Cabriolet RWD M47D204D4		Spring Mounting	GRM38209
	2004.11-2007.02	Front Axle Left & Right Upper	Cabriolet RWD M47D204D4		Spring Mounting	GRM14204
	2004.11-2007.02	Rear Axle Left & Right Upper	Cabriolet RWD M47D204D4		Knuckle Bushing	GRM17346
	2004.11-2007.02	Rear Axle Left & Right Lower Inner	Cabriolet RWD M47D204D4		Knuckle Bushing	GRM12304
	2004.11-2007.02	Rear Axle Left & Right Lower Outer	Cabriolet RWD M47D204D4		Knuckle Bushing	GRM17354
	2004.11-2007.02	Rear Axle Left Lower Outer	Cabriolet RWD M47D204D4		Bushing,axle beam	GRM10653
	2004.11-2007.02	Rear Axle Right	Cabriolet RWD M47D204D4		Bushing,axle beam	GRM12702
	2004.11-2007.02	Rear Axle Right	Cabriolet RWD M47D204D4		Bushing,axle beam	GRM12703
	2004.11-2007.02	Rear Axle Left & Right	Cabriolet RWD M47D204D4		Bushing,axle beam	GRM12700
	2004.11-2007.02	Rear Axle Left & Right Upper Outer	Cabriolet RWD M47D204D4		Bushing,axle beam	GRM17840
2.0 (120 kw)	2008.01-2013.12	Rear Axle Left & Right	Cabriolet RWD N47D20A/N47D20C	For OE No. 33506767010	Bellow Set,strut mounting	GRM33831S
	2008.01-2013.12	Rear Axle Left & Right	Cabriolet RWD N47D20A/N47D20C	For OE No. 33522406280	Bellow Set,strut mounting	GRM34570S
	2008.01-2013.12	Rear Axle Left & Right Lower Centre	Cabriolet RWD N47D20A/N47D20C		Knuckle Bushing	GRM30241
	2008.01-2013.12	Rear Axle Left & Right Lower Centre	Cabriolet RWD N47D20A/N47D20C		Bushing,axle beam	GRM17837
2.0 (130 kw)	2008.03-2010.02	Rear Axle Left & Right	Cabriolet RWD N47D20A/N47D20C	For OE No. 33506767010	Bellow Set,strut mounting	GRM33831S
	2008.03-2010.02	Rear Axle Left & Right	Cabriolet RWD N47D20A/N47D20C	For OE No. 33522406280	Bellow Set,strut mounting	GRM34570S
	2008.03-2010.02	Rear Axle Left & Right Lower Centre	Cabriolet RWD N47D20A/N47D20C		Knuckle Bushing	GRM30241
	2008.03-2010.02	Rear Axle Left & Right Lower Centre	Cabriolet RWD N47D20A/N47D20C		Bushing,axle beam	GRM17837
2.0 (135 kw)	2010.03-2013.10	Rear Axle Left & Right	Cabriolet RWD N47D20C	For OE No. 33506767010	Bellow Set,strut mounting	GRM33831S
	2010.03-2013.10	Rear Axle Left & Right	Cabriolet RWD N47D20C	For OE No. 33522406280	Bellow Set,strut mounting	GRM34570S
	2010.03-2013.10	Rear Axle Left & Right Lower Centre	Cabriolet RWD N47D20C		Knuckle Bushing	GRM30241
	2010.03-2013.10	Rear Axle Left & Right Lower Centre	Cabriolet RWD N47D20C		Bushing,axle beam	GRM17837
2.0 (145 kw)	2007.09-2010.02	Rear Axle Left & Right	Cabriolet RWD N47D20A/N47D20C	For OE No. 33506767010	Bellow Set,strut mounting	GRM33831S
	2007.09-2010.02	Rear Axle Left & Right	Cabriolet RWD N47D20A/N47D20C	For OE No. 33522406280	Bellow Set,strut mounting	GRM34570S
	2007.09-2010.02	Rear Axle Left & Right Lower Centre	Cabriolet RWD N47D20A/N47D20C		Knuckle Bushing	GRM30241
	2007.09-2010.02	Rear Axle Left & Right Lower Centre	Cabriolet RWD N47D20A/N47D20C		Bushing,axle beam	GRM17837

	YEAR	FITTING POSITION	BODY STYLE & DRIVE TYPE & ENGINE	REMARKS	PRODUCT	G-AP Ref.
BMW						
320d Cabrio						
2.0 (147 kw)	2010.03-2013.10	Rear Axle Left & Right	Cabriolet RWD N47D20C	For OE No. 33506767010	Bellow Set,strut mounting	**GRM33831S**
	2010.03-2013.10	Rear Axle Left & Right	Cabriolet RWD N47D20C	For OE No. 33522406280	Bellow Set,strut mounting	**GRM34570S**
	2010.03-2013.10	Rear Axle Left & Right Lower Centre	Cabriolet RWD N47D20C		Knuckle Bushing	**GRM30241**
	2010.03-2013.10	Rear Axle Left & Right Lower Centre	Cabriolet RWD N47D20C		Bushing,axle beam	**GRM17837**
320d Compact						
2.0 (100 kw)	2001.10-2002.12	Front Axle Left & Right Lower	Hatchback RWD M47D204D4		Spring Mounting	**GRM38209**
	2001.10-2002.12	Rear Axle Left & Right Lower Outer	Hatchback RWD M47D204D4		Knuckle Bushing	**GRM17354**
2.0 (110 kw)	2001.10-2005.02	Front Axle Left & Right Lower	Hatchback RWD M47D204D4		Spring Mounting	**GRM38209**
	2001.10-2005.02	Front Axle Left & Right Upper	Hatchback RWD M47D204D4		Spring Mounting	**GRM14204**
	2001.10-2005.02	Rear Axle Left & Right Upper	Hatchback RWD M47D204D4		Knuckle Bushing	**GRM17346**
	2001.10-2005.02	Rear Axle Left & Right Lower Inner	Hatchback RWD M47D204D4		Knuckle Bushing	**GRM12304**
	2001.10-2005.02	Rear Axle Left & Right Lower Outer	Hatchback RWD M47D204D4		Knuckle Bushing	**GRM17354**
	2001.10-2005.02	Rear Axle Left Lower Outer	Hatchback RWD M47D204D4		Bushing,axle beam	**GRM10653**
	2001.10-2005.02	Rear Axle Right	Hatchback RWD M47D204D4		Bushing,axle beam	**GRM12702**
	2001.10-2005.02	Rear Axle Right	Hatchback RWD M47D204D4		Bushing,axle beam	**GRM12703**
	2001.10-2005.02	Rear Axle Left & Right	Hatchback RWD M47D204D4		Bushing,axle beam	**GRM12700**
	2001.10-2005.02	Rear Axle Left & Right Upper Outer	Hatchback RWD M47D204D4		Bushing,axle beam	**GRM17840**
320d Coupe						
2.0 (110 kw)	2003.08-2006.07	Front Axle Left & Right Lower	Coupe RWD M47D204D4		Spring Mounting	**GRM38209**
	2003.08-2006.07	Front Axle Left & Right Upper	Coupe RWD M47D204D4		Spring Mounting	**GRM14204**
	2003.08-2006.07	Rear Axle Left & Right Upper	Coupe RWD M47D204D4		Knuckle Bushing	**GRM17346**
	2003.08-2006.07	Rear Axle Left & Right Lower Inner	Coupe RWD M47D204D4		Knuckle Bushing	**GRM12304**
	2003.08-2006.07	Rear Axle Left & Right Lower Outer	Coupe RWD M47D204D4		Knuckle Bushing	**GRM17354**
	2003.08-2006.07	Rear Axle Left Lower Outer	Coupe RWD M47D204D4		Bushing,axle beam	**GRM10653**
	2003.08-2006.07	Rear Axle Right	Coupe RWD M47D204D4		Bushing,axle beam	**GRM12702**
	2003.08-2006.07	Rear Axle Right	Coupe RWD M47D204D4		Bushing,axle beam	**GRM12703**
	2003.08-2006.07	Rear Axle Left & Right	Coupe RWD M47D204D4		Bushing,axle beam	**GRM12700**
	2003.08-2006.07	Rear Axle Left & Right Upper Outer	Coupe RWD M47D204D4		Bushing,axle beam	**GRM17840**
2.0 (120 kw)	2007.03-2013.06	Rear Axle Left & Right	Coupe RWD N47D20A/N47D20C	For OE No. 33506767010	Bellow Set,strut mounting	**GRM33831S**
	2007.03-2013.06	Rear Axle Left & Right	Coupe RWD N47D20A/N47D20C	For OE No. 33522406280	Bellow Set,strut mounting	**GRM34570S**
	2007.03-2013.06	Rear Axle Left & Right Lower Centre	Coupe RWD N47D20A/N47D20C		Knuckle Bushing	**GRM30241**
	2007.03-2013.06	Rear Axle Left & Right Lower Centre	Coupe RWD N47D20A/N47D20C		Bushing,axle beam	**GRM17837**
2.0 (130 kw)	2006.09-2010.02	Rear Axle Left & Right	Coupe RWD N47D20A/N47D20C	For OE No. 33506767010	Bellow Set,strut mounting	**GRM33831S**
	2006.09-2010.02	Rear Axle Left & Right	Coupe RWD N47D20A/N47D20C	For OE No. 33522406280	Bellow Set,strut mounting	**GRM34570S**
	2006.09-2010.02	Rear Axle Left & Right Lower Centre	Coupe RWD N47D20A/N47D20C		Knuckle Bushing	**GRM30241**
	2006.09-2010.02	Rear Axle Left & Right Lower Centre	Coupe RWD N47D20A/N47D20C		Bushing,axle beam	**GRM17837**
2.0 (135 kw)	2010.03-2013.06	Rear Axle Left & Right	Coupe RWD N47D20C	For OE No. 33506767010	Bellow Set,strut mounting	**GRM33831S**
	2010.03-2013.06	Rear Axle Left & Right	Coupe RWD N47D20C	For OE No. 33522406280	Bellow Set,strut mounting	**GRM34570S**
	2010.03-2013.06	Rear Axle Left & Right Lower Centre	Coupe RWD N47D20C		Knuckle Bushing	**GRM30241**
	2010.03-2013.06	Rear Axle Left & Right Lower Centre	Coupe RWD N47D20C		Bushing,axle beam	**GRM17837**
2.0 (145 kw)	2006.09-2010.02	Rear Axle Left & Right	Coupe RWD N47D20A/N47D20C	For OE No. 33506767010	Bellow Set,strut mounting	**GRM33831S**
	2006.09-2010.02	Rear Axle Left & Right	Coupe RWD N47D20A/N47D20C	For OE No. 33522406280	Bellow Set,strut mounting	**GRM34570S**
	2006.09-2010.02	Rear Axle Left & Right Lower Centre	Coupe RWD N47D20A/N47D20C		Knuckle Bushing	**GRM30241**
	2006.09-2010.02	Rear Axle Left & Right Lower Centre	Coupe RWD N47D20A/N47D20C		Bushing,axle beam	**GRM17837**
2.0 (147 kw)	2010.03-2013.06	Rear Axle Left & Right	Coupe RWD N47D20C	For OE No. 33506767010	Bellow Set,strut mounting	**GRM33831S**
	2010.03-2013.06	Rear Axle Left & Right	Coupe RWD N47D20C	For OE No. 33522406280	Bellow Set,strut mounting	**GRM34570S**
	2010.03-2013.06	Rear Axle Left & Right Lower Centre	Coupe RWD N47D20C		Knuckle Bushing	**GRM30241**
	2010.03-2013.06	Rear Axle Left & Right Lower Centre	Coupe RWD N47D20C		Bushing,axle beam	**GRM17837**
320d Gran Turismo						
2.0 (120 kw)	2013.03-	Front Axle	Hatchback RWD B47D20A/N47D20C	for vehicles with electronic suspension control	Rubber Buffer,shock absorber	**GRM37192**
	2013.03-	Rear Axle Left & Right Lower Centre	Hatchback RWD B47D20A/N47D20C		Knuckle Bushing	**GRM30241**
2.0 (135 kw)	2013.03-2015.06	Front Axle	Hatchback RWD N47D20C	for vehicles with electronic suspension control	Rubber Buffer,shock absorber	**GRM37192**
	2013.03-2015.06	Rear Axle Left & Right Lower Centre	Hatchback RWD N47D20C		Knuckle Bushing	**GRM30241**
2.0 (140 kw)	2015.07-	Front Axle	Hatchback RWD B47D20A	for vehicles with electronic suspension control	Rubber Buffer,shock absorber	**GRM37192**
	2015.07-	Rear Axle Left & Right Lower Centre	Hatchback RWD B47D20A		Knuckle Bushing	**GRM30241**
2.0 (147 kw)	2013.03-2015.06	Front Axle	Hatchback RWD N47D20C	for vehicles with electronic suspension control	Rubber Buffer,shock absorber	**GRM37192**
	2013.03-2015.06	Rear Axle Left & Right Lower Centre	Hatchback RWD N47D20C		Knuckle Bushing	**GRM30241**
320d Touring						
2.0 (100 kw)	1999.08-2001.06	Front Axle Left & Right Lower	Estate RWD M47D204D1		Spring Mounting	**GRM38209**
	1999.08-2001.06	Front Axle Left & Right Upper	Estate RWD M47D204D1		Spring Mounting	**GRM14204**
	1999.08-2001.06	Rear Axle Left & Right Upper	Estate RWD M47D204D1		Knuckle Bushing	**GRM17346**
	1999.08-2001.06	Rear Axle Left & Right Lower Inner	Estate RWD M47D204D1		Knuckle Bushing	**GRM12304**
	1999.08-2001.06	Rear Axle Left & Right Lower Outer	Estate RWD M47D204D1		Knuckle Bushing	**GRM17354**
	1999.08-2001.06	Rear Axle Left Lower Outer	Estate RWD M47D204D1		Bushing,axle beam	**GRM10653**

	YEAR	FITTING POSITION	BODY STYLE & DRIVE TYPE & ENGINE	REMARKS	PRODUCT	G-AP Ref.
BMW **320d Touring**						
2.0 (100 kw)	1999.08-2001.06	Rear Axle Right	Estate RWD M47D204D1		Bushing,axle beam	GRM12702
	1999.08-2001.06	Rear Axle Right	Estate RWD M47D204D1		Bushing,axle beam	GRM12703
	1999.08-2001.06	Rear Axle Left & Right	Estate RWD M47D204D1		Bushing,axle beam	GRM12700
	1999.08-2001.06	Rear Axle Left & Right Upper Outer	Estate RWD M47D204D1		Bushing,axle beam	GRM17840
2.0 (110 kw)	2001.09-2005.02	Front Axle Left & Right Lower	Estate RWD M47D204D4		Spring Mounting	GRM38209
	2001.09-2005.02	Front Axle Left & Right Upper	Estate RWD M47D204D4		Spring Mounting	GRM14204
	2001.09-2005.02	Rear Axle Left & Right Upper	Estate RWD M47D204D4		Knuckle Bushing	GRM17346
	2001.09-2005.02	Rear Axle Left & Right Lower Inner	Estate RWD M47D204D4		Knuckle Bushing	GRM12304
	2001.09-2005.02	Rear Axle Left & Right Lower Outer	Estate RWD M47D204D4		Knuckle Bushing	GRM17354
	2001.09-2005.02	Rear Axle Left Lower Outer	Estate RWD M47D204D4		Bushing,axle beam	GRM10653
	2001.09-2005.02	Rear Axle Right	Estate RWD M47D204D4		Bushing,axle beam	GRM12702
	2001.09-2005.02	Rear Axle Right	Estate RWD M47D204D4		Bushing,axle beam	GRM12703
	2001.09-2005.02	Rear Axle Left & Right	Estate RWD M47D204D4		Bushing,axle beam	GRM12700
	2001.09-2005.02	Rear Axle Left & Right Upper Outer	Estate RWD M47D204D4		Bushing,axle beam	GRM17840
	2004.12-2007.08	Rear Axle Left & Right	Estate RWD M47D204D4	For OE No. 33506767010	Bellow Set,strut mounting	GRM33831S
	2004.12-2007.08	Rear Axle Left & Right	Estate RWD M47D204D4	For OE No. 33522406280	Bellow Set,strut mounting	GRM34570S
	2004.12-2007.08	Rear Axle Left & Right Lower Centre	Estate RWD M47D204D4		Knuckle Bushing	GRM30241
	2004.12-2007.08	Rear Axle Left & Right Lower Centre	Estate RWD M47D204D4		Bushing,axle beam	GRM17837
2.0 (120 kw)	2005.06-2012.06	Rear Axle Left & Right	Estate RWD M47D204D4/N47D20A/N47D20C	For OE No. 33506767010	Bellow Set,strut mounting	GRM33831S
	2005.06-2012.06	Rear Axle Left & Right	Estate RWD M47D204D4/N47D20A/N47D20C	For OE No. 33522406280	Bellow Set,strut mounting	GRM34570S
	2005.06-2012.06	Rear Axle Left & Right Lower Centre	Estate RWD M47D204D4/N47D20A/N47D20C		Knuckle Bushing	GRM30241
	2005.06-2012.06	Rear Axle Left & Right Lower Centre	Estate RWD M47D204D4/N47D20A/N47D20C		Bushing,axle beam	GRM17837
	2012.07-2019.06	Front Axle	Estate RWD B47D20A/N47D20C	Engine Code:N47 D20 C	Rubber Buffer,shock absorber	GRM37192
	2012.07-2019.06	Rear Axle Left & Right Lower Centre	Estate RWD B47D20A/N47D20C		Knuckle Bushing	GRM30241
	2019.07-2020.02	Front Axle	Estate RWD B47D20B	for vehicles with Vehicle Dynamic Control (VDC)	Rubber Buffer,shock absorber	GRM37192
2.0 (130 kw)	2007.06-2012.10	Rear Axle Left & Right	Estate RWD N47D20A/N47D20C	For OE No. 33506767010	Bellow Set,strut mounting	GRM33831S
	2007.06-2012.10	Rear Axle Left & Right	Estate RWD N47D20A/N47D20C	For OE No. 33522406280	Bellow Set,strut mounting	GRM34570S
	2007.06-2012.10	Rear Axle Left & Right Lower Centre	Estate RWD N47D20A/N47D20C		Knuckle Bushing	GRM30241
	2007.06-2012.10	Rear Axle Left & Right Lower Centre	Estate RWD N47D20A/N47D20C		Bushing,axle beam	GRM17837
2.0 (135 kw)	2010.03-2012.10	Rear Axle Left & Right	Estate RWD N47D20C	For OE No. 33506767010	Bellow Set,strut mounting	GRM33831S
	2010.03-2012.10	Rear Axle Left & Right	Estate RWD N47D20C	For OE No. 33522406280	Bellow Set,strut mounting	GRM34570S
	2010.03-2012.10	Rear Axle Left & Right Lower Centre	Estate RWD N47D20C		Knuckle Bushing	GRM30241
	2010.03-2012.10	Rear Axle Left & Right Lower Centre	Estate RWD N47D20C		Bushing,axle beam	GRM17837
	2012.07-2016.02	Front Axle	Estate RWD N47D20C	for vehicles with Adaptive Drive	Rubber Buffer,shock absorber	GRM37192
	2012.07-2016.02	Rear Axle Left & Right Lower Centre	Estate RWD N47D20C		Knuckle Bushing	GRM30241
2.0 (140 kw)	2015.07-2019.06	Front Axle	Estate RWD B47D20A	for vehicles with Adaptive Drive	Rubber Buffer,shock absorber	GRM37192
	2015.07-2019.06	Rear Axle Left & Right Lower Centre	Estate RWD B47D20A		Knuckle Bushing	GRM30241
	2019.07-2020.02	Front Axle	Estate RWD B47D20B	for vehicles with Vehicle Dynamic Control (VDC)	Rubber Buffer,shock absorber	GRM37192
2.0 (145 kw)	2007.02-2010.02	Rear Axle Left & Right	Estate RWD N47D20A/N47D20C	For OE No. 33506767010	Bellow Set,strut mounting	GRM33831S
	2007.02-2010.02	Rear Axle Left & Right	Estate RWD N47D20A/N47D20C	For OE No. 33522406280	Bellow Set,strut mounting	GRM34570S
	2007.02-2010.02	Rear Axle Left & Right Lower Centre	Estate RWD N47D20A/N47D20C		Knuckle Bushing	GRM30241
	2007.02-2010.02	Rear Axle Left & Right Lower Centre	Estate RWD N47D20A/N47D20C		Bushing,axle beam	GRM17837
2.0 (147 kw)	2010.03-2012.05	Rear Axle Left & Right	Estate RWD N47D20C	For OE No. 33506767010	Bellow Set,strut mounting	GRM33831S
	2010.03-2012.05	Rear Axle Left & Right	Estate RWD N47D20C	For OE No. 33522406280	Bellow Set,strut mounting	GRM34570S
	2010.03-2012.05	Rear Axle Left & Right Lower Centre	Estate RWD N47D20C		Knuckle Bushing	GRM30241
	2010.03-2012.05	Rear Axle Left & Right Lower Centre	Estate RWD N47D20C		Bushing,axle beam	GRM17837
	2012.07-2016.02	Front Axle	Estate RWD N47D20C	for vehicles with Adaptive Drive	Rubber Buffer,shock absorber	GRM37192
	2012.07-2016.02	Rear Axle Left & Right Lower Centre	Estate RWD N47D20C		Knuckle Bushing	GRM30241
320d xDrive						
2.0 (120 kw)	2008.07-2011.12	Rear Axle Left & Right	Saloon 4WD N47D20C	For OE No. 33506767010	Bellow Set,strut mounting	GRM33831S
	2008.07-2011.12	Rear Axle Left & Right	Saloon 4WD N47D20C	For OE No. 33522406280	Bellow Set,strut mounting	GRM34570S
	2008.07-2011.12	Rear Axle Left & Right Lower Centre	Saloon 4WD N47D20C		Knuckle Bushing	GRM30241
	2008.07-2011.12	Rear Axle Left & Right Lower Centre	Saloon 4WD N47D20C		Bushing,axle beam	GRM17837
	2012.08-2018.10	Front Axle	Saloon 4WD B47D20A/N47D20C	for vehicles without electronic suspension control	Rubber Buffer,shock absorber	GRM37192
	2012.08-2018.10	Rear Axle Left & Right Lower Centre	Saloon 4WD B47D20A/N47D20C		Knuckle Bushing	GRM30241
2.0 (130 kw)	2008.09-2010.02	Rear Axle Left & Right	Saloon 4WD N47D20A/N47D20C	For OE No. 33506767010	Bellow Set,strut mounting	GRM33831S
	2008.09-2010.02	Rear Axle Left & Right	Saloon 4WD N47D20A/N47D20C	For OE No. 33522406280	Bellow Set,strut mounting	GRM34570S
	2008.09-2010.02	Rear Axle Left & Right Lower Centre	Saloon 4WD N47D20A/N47D20C		Knuckle Bushing	GRM30241
	2008.09-2010.02	Rear Axle Left & Right Lower Centre	Saloon 4WD N47D20A/N47D20C		Bushing,axle beam	GRM17837
2.0 (135 kw)	2010.03-2011.10	Rear Axle Left & Right	Saloon 4WD N47D20C	For OE No. 33506767010	Bellow Set,strut mounting	GRM33831S
	2010.03-2011.10	Rear Axle Left & Right	Saloon 4WD N47D20C	For OE No. 33522406280	Bellow Set,strut mounting	GRM34570S
	2010.03-2011.10	Rear Axle Left & Right Lower Centre	Saloon 4WD N47D20C		Knuckle Bushing	GRM30241
	2010.03-2011.10	Rear Axle Left & Right Lower Centre	Saloon 4WD N47D20C		Bushing,axle beam	GRM17837
	2012.08-2015.06	Front Axle	Saloon 4WD N47D20C	for vehicles without electronic suspension control	Rubber Buffer,shock absorber	GRM37192

	YEAR	FITTING POSITION	BODY STYLE & DRIVE TYPE & ENGINE	REMARKS	PRODUCT	G-AP Ref.
BMW **320d xDrive**						
2.0 (135 kw)	2012.08-2015.06	Rear Axle Left & Right Lower Centre	Saloon 4WD N47D20C		Knuckle Bushing	GRM30241
2.0 (140 kw)	2015.07-2018.10	Front Axle	Saloon 4WD B47D20A		Rubber Buffer,shock absorber	GRM37192
	2015.07-2018.10	Rear Axle Left & Right Lower Centre	Saloon 4WD B47D20A		Knuckle Bushing	GRM30241
2.0 (147 kw)	2012.08-2015.06	Front Axle	Saloon 4WD N47D20C	for vehicles without electronic suspension control	Rubber Buffer,shock absorber	GRM37192
	2012.08-2015.06	Rear Axle Left & Right Lower Centre	Saloon 4WD N47D20C		Knuckle Bushing	GRM30241
320d xDrive Coupe						
2.0 (120 kw)	2008.09-2013.06	Rear Axle Left & Right	Coupe 4WD N47D20C	For OE No. 33506767010	Bellow Set,strut mounting	GRM33831S
	2008.09-2013.06	Rear Axle Left & Right	Coupe 4WD N47D20C	For OE No. 33522406280	Bellow Set,strut mounting	GRM34570S
	2008.09-2013.06	Rear Axle Left & Right Lower Centre	Coupe 4WD N47D20C		Knuckle Bushing	GRM30241
	2008.09-2013.06	Rear Axle Left & Right Lower Centre	Coupe 4WD N47D20C		Bushing,axle beam	GRM17837
2.0 (130 kw)	2008.09-2010.02	Rear Axle Left & Right	Coupe 4WD N47D20C	For OE No. 33506767010	Bellow Set,strut mounting	GRM33831S
	2008.09-2010.02	Rear Axle Left & Right	Coupe 4WD N47D20C	For OE No. 33522406280	Bellow Set,strut mounting	GRM34570S
	2008.09-2010.02	Rear Axle Left & Right Lower Centre	Coupe 4WD N47D20C		Knuckle Bushing	GRM30241
	2008.09-2010.02	Rear Axle Left & Right Lower Centre	Coupe 4WD N47D20C		Bushing,axle beam	GRM17837
2.0 (135 kw)	2010.03-2013.06	Rear Axle Left & Right	Coupe 4WD N47D20C	For OE No. 33506767010	Bellow Set,strut mounting	GRM33831S
	2010.03-2013.06	Rear Axle Left & Right	Coupe 4WD N47D20C	For OE No. 33522406280	Bellow Set,strut mounting	GRM34570S
	2010.03-2013.06	Rear Axle Left & Right Lower Centre	Coupe 4WD N47D20C		Knuckle Bushing	GRM30241
	2010.03-2013.06	Rear Axle Left & Right Lower Centre	Coupe 4WD N47D20C		Bushing,axle beam	GRM17837
2.0 (145 kw)	2008.09-2010.02	Rear Axle Left & Right	Coupe 4WD N47D20C	For OE No. 33506767010	Bellow Set,strut mounting	GRM33831S
	2008.09-2010.02	Rear Axle Left & Right	Coupe 4WD N47D20C	For OE No. 33522406280	Bellow Set,strut mounting	GRM34570S
	2008.09-2010.02	Rear Axle Left & Right Lower Centre	Coupe 4WD N47D20C		Knuckle Bushing	GRM30241
	2008.09-2010.02	Rear Axle Left & Right Lower Centre	Coupe 4WD N47D20C		Bushing,axle beam	GRM17837
2.0 (147 kw)	2010.03-2013.06	Rear Axle Left & Right	Coupe 4WD N47D20C	For OE No. 33506767010	Bellow Set,strut mounting	GRM33831S
	2010.03-2013.06	Rear Axle Left & Right	Coupe 4WD N47D20C	For OE No. 33522406280	Bellow Set,strut mounting	GRM34570S
	2010.03-2013.06	Rear Axle Left & Right Lower Centre	Coupe 4WD N47D20C		Knuckle Bushing	GRM30241
	2010.03-2013.06	Rear Axle Left & Right Lower Centre	Coupe 4WD N47D20C		Bushing,axle beam	GRM17837
320d xDrive Gran Turismo						
2.0 (120 kw)	2013.07-	Front Axle	Hatchback 4WD B47D20A/N47D20C	for vehicles with electronic suspension control	Rubber Buffer,shock absorber	GRM37192
	2013.07-	Rear Axle Left & Right Lower Centre	Hatchback 4WD B47D20A/N47D20C		Knuckle Bushing	GRM30241
2.0 (135 kw)	2013.07-2015.06	Front Axle	Hatchback 4WD N47D20C	for vehicles with electronic suspension control	Rubber Buffer,shock absorber	GRM37192
	2013.07-2015.06	Rear Axle Left & Right Lower Centre	Hatchback 4WD N47D20C		Knuckle Bushing	GRM30241
2.0 (140 kw)	2015.07-	Front Axle	Hatchback 4WD B47D20A	for vehicles with electronic suspension control	Rubber Buffer,shock absorber	GRM37192
	2015.07-	Rear Axle Left & Right Lower Centre	Hatchback 4WD B47D20A		Knuckle Bushing	GRM30241
2.0 (147 kw)	2013.07-2015.06	Front Axle	Hatchback 4WD N47D20C	for vehicles with electronic suspension control	Rubber Buffer,shock absorber	GRM37192
	2013.07-2015.06	Rear Axle Left & Right Lower Centre	Hatchback 4WD N47D20C		Knuckle Bushing	GRM30241
320d xDrive Touring						
2.0 (120 kw)	2009.07-2012.10	Rear Axle Left & Right	Estate 4WD N47D20C	For OE No. 33506767010	Bellow Set,strut mounting	GRM33831S
	2009.07-2012.10	Rear Axle Left & Right	Estate 4WD N47D20C	For OE No. 33522406280	Bellow Set,strut mounting	GRM34570S
	2009.07-2012.10	Rear Axle Left & Right Lower Centre	Estate 4WD N47D20C		Knuckle Bushing	GRM30241
	2009.07-2012.10	Rear Axle Left & Right Lower Centre	Estate 4WD N47D20C		Bushing,axle beam	GRM17837
	2012.06-2019.06	Front Axle	Estate 4WD B47D20A/N47D20C	Engine Code:N47 D20 C	Rubber Buffer,shock absorber	GRM37192
	2012.06-2019.06	Rear Axle Left & Right Lower Centre	Estate 4WD B47D20A/N47D20C		Knuckle Bushing	GRM30241
2.0 (130 kw)	2008.09-2010.02	Rear Axle Left & Right	Estate 4WD N47D20C	For OE No. 33506767010	Bellow Set,strut mounting	GRM33831S
	2008.09-2010.02	Rear Axle Left & Right	Estate 4WD N47D20C	For OE No. 33522406280	Bellow Set,strut mounting	GRM34570S
	2008.09-2010.02	Rear Axle Left & Right Lower Centre	Estate 4WD N47D20C		Knuckle Bushing	GRM30241
	2008.09-2010.02	Rear Axle Left & Right Lower Centre	Estate 4WD N47D20C		Bushing,axle beam	GRM17837
2.0 (135 kw)	2010.03-2012.06	Rear Axle Left & Right	Estate 4WD N47D20C	For OE No. 33506767010	Bellow Set,strut mounting	GRM33831S
	2010.03-2012.06	Rear Axle Left & Right	Estate 4WD N47D20C	For OE No. 33522406280	Bellow Set,strut mounting	GRM34570S
	2010.03-2012.06	Rear Axle Left & Right Lower Centre	Estate 4WD N47D20C		Knuckle Bushing	GRM30241
	2010.03-2012.06	Rear Axle Left & Right Lower Centre	Estate 4WD N47D20C		Bushing,axle beam	GRM17837
	2013.03-2015.06	Front Axle	Estate 4WD N47D20C	for vehicles without electronic suspension control	Rubber Buffer,shock absorber	GRM37192
	2013.03-2015.06	Rear Axle Left & Right Lower Centre	Estate 4WD N47D20C		Knuckle Bushing	GRM30241
2.0 (140 kw)	2015.07-2019.06	Front Axle	Estate 4WD B47D20A		Rubber Buffer,shock absorber	GRM37192
	2015.07-2019.06	Rear Axle Left & Right Lower Centre	Estate 4WD B47D20A		Knuckle Bushing	GRM30241
2.0 (145 kw)	2008.02-2010.02	Rear Axle Left & Right	Estate 4WD N47D20C	For OE No. 33506767010	Bellow Set,strut mounting	GRM33831S
	2008.02-2010.02	Rear Axle Left & Right	Estate 4WD N47D20C	For OE No. 33522406280	Bellow Set,strut mounting	GRM34570S
	2008.02-2010.02	Rear Axle Left & Right Lower Centre	Estate 4WD N47D20C		Knuckle Bushing	GRM30241
	2008.02-2010.02	Rear Axle Left & Right Lower Centre	Estate 4WD N47D20C		Bushing,axle beam	GRM17837
2.0 (147 kw)	2010.03-2012.05	Rear Axle Left & Right	Estate 4WD N47D20C	For OE No. 33506767010	Bellow Set,strut mounting	GRM33831S
	2010.03-2012.05	Rear Axle Left & Right	Estate 4WD N47D20C	For OE No. 33522406280	Bellow Set,strut mounting	GRM34570S
	2010.03-2012.05	Rear Axle Left & Right Lower Centre	Estate 4WD N47D20C		Knuckle Bushing	GRM30241
	2010.03-2012.05	Rear Axle Left & Right Lower Centre	Estate 4WD N47D20C		Bushing,axle beam	GRM17837
	2013.03-2015.06	Front Axle	Estate 4WD N47D20C	for vehicles without electronic suspension control	Rubber Buffer,shock absorber	GRM37192
	2013.03-2015.06	Rear Axle Left & Right Lower Centre	Estate 4WD N47D20C		Knuckle Bushing	GRM30241

	YEAR	FITTING POSITION	BODY STYLE & DRIVE TYPE & ENGINE	REMARKS	PRODUCT	G-AP Ref.
BMW **320i**						
1.6 (125 kw)	2012.11-2016.06	Front Axle	Saloon RWD N13B16A	for vehicles with sports suspension	Rubber Buffer,shock absorber	GRM37192
	2012.11-2016.06	Rear Axle Left & Right Lower Centre	Saloon RWD N13B16A		Knuckle Bushing	GRM30241
	2019.03-	Front Axle	Saloon RWD B48B16A	for vehicles with Vehicle Dynamic Control (VDC)	Rubber Buffer,shock absorber	GRM37192
2.0 (110 kw)	1991.01-1998.02	Front Axle	Saloon RWD M50B206S1/M50B206S2/M52B206S3		Protection Boot	GRM40584
	1991.01-1998.02	Rear Axle Left & Right Lower	Saloon RWD M50B206S1/M50B206S2/M52B206S3		Knuckle Bushing	GRM19370
	1991.01-1998.02	Rear Axle Left & Right Upper	Saloon RWD M50B206S1/M50B206S2/M52B206S3		Knuckle Bushing	GRM17346
	1991.01-1998.02	Rear Axle Left & Right Lower Inner	Saloon RWD M50B206S1/M50B206S2/M52B206S3		Knuckle Bushing	GRM12304
	1991.01-1998.02	Rear Axle Left & Right Lower Outer	Saloon RWD M50B206S1/M50B206S2/M52B206S3		Knuckle Bushing	GRM17354
	1998.02-2000.07	Front Axle Left & Right Lower	Saloon RWD M52B206S4		Spring Mounting	GRM38209
	1998.02-2000.07	Front Axle Left & Right Upper	Saloon RWD M52B206S4		Spring Mounting	GRM14204
	1998.02-2000.07	Rear Axle Left & Right Upper	Saloon RWD M52B206S4		Knuckle Bushing	GRM17346
	1998.02-2000.07	Rear Axle Left & Right Lower Inner	Saloon RWD M52B206S4		Knuckle Bushing	GRM12304
	1998.02-2000.07	Rear Axle Left & Right Lower Outer	Saloon RWD M52B206S4		Knuckle Bushing	GRM17354
	1998.02-2000.07	Rear Axle Left Lower Outer	Saloon RWD M52B206S4		Bushing,axle beam	GRM10653
	1998.02-2000.07	Rear Axle Right	Saloon RWD M52B206S4		Bushing,axle beam	GRM12702
	1998.02-2000.07	Rear Axle Right	Saloon RWD M52B206S4		Bushing,axle beam	GRM12703
	1998.02-2000.07	Rear Axle Left & Right	Saloon RWD M52B206S4		Bushing,axle beam	GRM12700
	1998.02-2000.07	Rear Axle Left & Right Upper Outer	Saloon RWD M52B206S4		Bushing,axle beam	GRM17840
	2004.12-2007.08	Rear Axle Left & Right	Saloon RWD N46B20B/N46B20C/N46B20CB	For OE No. 33506767010	Bellow Set,strut mounting	GRM33831S
	2004.12-2007.08	Rear Axle Left & Right	Saloon RWD N46B20B/N46B20C/N46B20CB	For OE No. 33522406280	Bellow Set,strut mounting	GRM34570S
	2004.12-2007.08	Rear Axle Left & Right Lower Centre	Saloon RWD N46B20B/N46B20C/N46B20CB		Knuckle Bushing	GRM30241
	2004.12-2007.08	Rear Axle Left & Right Lower Centre	Saloon RWD N46B20B/N46B20C/N46B20CB		Bushing,axle beam	GRM17837
2.0 (115 kw)	2007.02-2011.12	Rear Axle Left & Right	Saloon RWD N46B20B/N46B20C	For OE No. 33506767010	Bellow Set,strut mounting	GRM33831S
	2007.02-2011.12	Rear Axle Left & Right	Saloon RWD N46B20B/N46B20C	For OE No. 33522406280	Bellow Set,strut mounting	GRM34570S
	2007.02-2011.12	Rear Axle Left & Right Lower Centre	Saloon RWD N46B20B/N46B20C		Knuckle Bushing	GRM30241
	2007.02-2011.12	Rear Axle Left & Right Lower Centre	Saloon RWD N46B20B/N46B20C		Bushing,axle beam	GRM17837
2.0 (120 kw)	2007.03-2011.12	Rear Axle Left & Right	Saloon RWD N43B20A	For OE No. 33506767010	Bellow Set,strut mounting	GRM33831S
	2007.03-2011.12	Rear Axle Left & Right	Saloon RWD N43B20A	For OE No. 33522406280	Bellow Set,strut mounting	GRM34570S
	2007.03-2011.12	Rear Axle Left & Right Lower Centre	Saloon RWD N43B20A		Knuckle Bushing	GRM30241
	2007.03-2011.12	Rear Axle Left & Right Lower Centre	Saloon RWD N43B20A		Bushing,axle beam	GRM17837
2.0 (125 kw)	2009.07-2011.10	Rear Axle Left & Right	Saloon RWD N43B20A	For OE No. 33506767010	Bellow Set,strut mounting	GRM33831S
	2009.07-2011.10	Rear Axle Left & Right	Saloon RWD N43B20A	For OE No. 33522406280	Bellow Set,strut mounting	GRM34570S
	2009.07-2011.10	Rear Axle Left & Right Lower Centre	Saloon RWD N43B20A		Knuckle Bushing	GRM30241
	2009.07-2011.10	Rear Axle Left & Right Lower Centre	Saloon RWD N43B20A		Bushing,axle beam	GRM17837
2.0 (127 kw)	2005.09-2006.08	Rear Axle Left & Right	Saloon RWD N45B20A	For OE No. 33506767010	Bellow Set,strut mounting	GRM33831S
	2005.09-2006.08	Rear Axle Left & Right	Saloon RWD N45B20A	For OE No. 33522406280	Bellow Set,strut mounting	GRM34570S
	2005.09-2006.08	Rear Axle Left & Right Lower Centre	Saloon RWD N45B20A		Knuckle Bushing	GRM30241
	2005.09-2006.08	Rear Axle Left & Right Lower Centre	Saloon RWD N45B20A		Bushing,axle beam	GRM17837
2.0 (135 kw)	2012.03-2018.10	Front Axle	Saloon RWD N20B20A/N20B20B	for vehicles with sports suspension	Rubber Buffer,shock absorber	GRM37192
	2012.03-2018.10	Rear Axle Left & Right Lower Centre	Saloon RWD N20B20A/N20B20B		Knuckle Bushing	GRM30241
	2013.12-2018.10	Front Axle	Saloon RWD N20 B20 A	for vehicles with sports suspension	Rubber Buffer,shock absorber	GRM37192
	2015.07-2018.10	Front Axle	Saloon RWD B48B20A	for vehicles with electronic suspension control	Rubber Buffer,shock absorber	GRM37192
	2015.07-2018.10	Rear Axle Left & Right Lower Centre	Saloon RWD B48B20A		Knuckle Bushing	GRM30241
	2019.03-	Front Axle	Saloon RWD B48B20A/B48B20B	for vehicles with Vehicle Dynamic Control (VDC)	Rubber Buffer,shock absorber	GRM37192
2.2 (120 kw)	2000.08-2005.02	Front Axle Left & Right Lower	Saloon RWD M54B226S1		Spring Mounting	GRM38209
	2000.08-2005.02	Front Axle Left & Right Upper	Saloon RWD M54B226S1		Spring Mounting	GRM14204
2.2 (125 kw)	2000.09-2005.02	Front Axle Left & Right Lower	Saloon RWD M54B226S1		Spring Mounting	GRM38209
	2000.09-2005.02	Front Axle Left & Right Upper	Saloon RWD M54B226S1		Spring Mounting	GRM14204
	2000.09-2005.02	Rear Axle Left & Right Upper	Saloon RWD M54B226S1		Knuckle Bushing	GRM17346
	2000.09-2005.02	Rear Axle Left & Right Lower Inner	Saloon RWD M54B226S1		Knuckle Bushing	GRM12304
	2000.09-2005.02	Rear Axle Left & Right Lower Outer	Saloon RWD M54B226S1		Knuckle Bushing	GRM17354
	2000.09-2005.02	Rear Axle Left Lower Outer	Saloon RWD M54B226S1		Bushing,axle beam	GRM10653
	2000.09-2005.02	Rear Axle Right	Saloon RWD M54B226S1		Bushing,axle beam	GRM12702
	2000.09-2005.02	Rear Axle Right	Saloon RWD M54B226S1		Bushing,axle beam	GRM12703
	2000.09-2005.02	Rear Axle Left & Right	Saloon RWD M54B226S1		Bushing,axle beam	GRM12700
	2000.09-2005.02	Rear Axle Left & Right Upper Outer	Saloon RWD M54B226S1		Bushing,axle beam	GRM17840
320i Cabrio						
2.0 (110 kw)	1993.12-1999.11	Front Axle	Cabriolet RWD M50B206S2/M52B206S3		Protection Boot	GRM40584
	1993.12-1999.11	Rear Axle Left & Right Lower	Cabriolet RWD M50B206S2/M52B206S3		Knuckle Bushing	GRM19370
	1993.12-1999.11	Rear Axle Left & Right Upper	Cabriolet RWD M50B206S2/M52B206S3		Knuckle Bushing	GRM17346
	1993.12-1999.11	Rear Axle Left & Right Lower Inner	Cabriolet RWD M50B206S2/M52B206S3		Knuckle Bushing	GRM12304
	1993.12-1999.11	Rear Axle Left & Right Lower Outer	Cabriolet RWD M50B206S2/M52B206S3		Knuckle Bushing	GRM17354
2.0 (115 kw)	2007.01-2013.08	Rear Axle Left & Right	Cabriolet RWD N46B20B	For OE No. 33506767010	Bellow Set,strut mounting	GRM33831S
	2007.01-2013.08	Rear Axle Left & Right	Cabriolet RWD N46B20B	For OE No. 33522406280	Bellow Set,strut mounting	GRM34570S

	YEAR	FITTING POSITION	BODY STYLE & DRIVE TYPE & ENGINE	REMARKS	PRODUCT	G-AP Ref.
BMW **320i Cabrio**						
2.0 (115 kw)	2007.01-2013.08	Rear Axle Left & Right Lower Centre	Cabriolet RWD N46B20B		Knuckle Bushing	**GRM30241**
	2007.01-2013.08	Rear Axle Left & Right Lower Centre	Cabriolet RWD N46B20B		Bushing,axle beam	**GRM17837**
2.0 (120 kw)	2007.01-2013.10	Rear Axle Left & Right	Cabriolet RWD N43B20A	For OE No. 33506767010	Bellow Set,strut mounting	**GRM33831S**
	2007.01-2013.10	Rear Axle Left & Right	Cabriolet RWD N43B20A	For OE No. 33522406280	Bellow Set,strut mounting	**GRM34570S**
	2007.01-2013.10	Rear Axle Left & Right Lower Centre	Cabriolet RWD N43B20A		Knuckle Bushing	**GRM30241**
	2007.01-2013.10	Rear Axle Left & Right Lower Centre	Cabriolet RWD N43B20A		Bushing,axle beam	**GRM17837**
2.0 (125 kw)	2007.03-2013.10	Rear Axle Left & Right	Cabriolet RWD N43B20A	For OE No. 33506767010	Bellow Set,strut mounting	**GRM33831S**
	2007.03-2013.10	Rear Axle Left & Right	Cabriolet RWD N43B20A	For OE No. 33522406280	Bellow Set,strut mounting	**GRM34570S**
	2007.03-2013.10	Rear Axle Left & Right Lower Centre	Cabriolet RWD N43B20A		Knuckle Bushing	**GRM30241**
	2007.03-2013.10	Rear Axle Left & Right Lower Centre	Cabriolet RWD N43B20A		Bushing,axle beam	**GRM17837**
2.2 (120 kw)	2000.08-2007.12	Front Axle Left & Right Lower	Cabriolet RWD M54B226S1		Spring Mounting	**GRM38209**
	2000.08-2007.12	Front Axle Left & Right Upper	Cabriolet RWD M54B226S1		Spring Mounting	**GRM14204**
	2000.08-2007.12	Rear Axle Left & Right Upper	Cabriolet RWD M54B226S1		Knuckle Bushing	**GRM17346**
	2000.08-2007.12	Rear Axle Left & Right Lower Inner	Cabriolet RWD M54B226S1		Knuckle Bushing	**GRM12304**
	2000.08-2007.12	Rear Axle Left & Right Lower Outer	Cabriolet RWD M54B226S1		Knuckle Bushing	**GRM17354**
2.2 (125 kw)	2000.08-2007.02	Front Axle Left & Right Lower	Cabriolet RWD M54B226S1		Spring Mounting	**GRM38209**
	2000.08-2007.02	Front Axle Left & Right Upper	Cabriolet RWD M54B226S1		Spring Mounting	**GRM14204**
	2000.08-2007.02	Rear Axle Left & Right Upper	Cabriolet RWD M54B226S1		Knuckle Bushing	**GRM17346**
	2000.08-2007.02	Rear Axle Left & Right Lower Inner	Cabriolet RWD M54B226S1		Knuckle Bushing	**GRM12304**
	2000.08-2007.02	Rear Axle Left & Right Lower Outer	Cabriolet RWD M54B226S1		Knuckle Bushing	**GRM17354**
	2000.08-2007.02	Rear Axle Left Lower Outer	Cabriolet RWD M54B226S1		Bushing,axle beam	**GRM10653**
	2000.08-2007.02	Rear Axle Right	Cabriolet RWD M54B226S1		Bushing,axle beam	**GRM12702**
	2000.08-2007.02	Rear Axle Right	Cabriolet RWD M54B226S1		Bushing,axle beam	**GRM12703**
	2000.08-2007.02	Rear Axle Left & Right	Cabriolet RWD M54B226S1		Bushing,axle beam	**GRM12700**
	2000.08-2007.02	Rear Axle Left & Right Upper Outer	Cabriolet RWD M54B226S1		Bushing,axle beam	**GRM17840**
320i Coupe						
2.0 (110 kw)	1991.12-1998.11	Front Axle	Coupe RWD M50B206S1/M50B206S2/M52B206S3		Protection Boot	**GRM40584**
	1991.12-1998.11	Rear Axle Left & Right Lower	Coupe RWD M50B206S1/M50B206S2/M52B206S3		Knuckle Bushing	**GRM19370**
	1991.12-1998.11	Rear Axle Left & Right Upper	Coupe RWD M50B206S1/M50B206S2/M52B206S3		Knuckle Bushing	**GRM17346**
	1991.12-1998.11	Rear Axle Left & Right Lower Inner	Coupe RWD M50B206S1/M50B206S2/M52B206S3		Knuckle Bushing	**GRM12304**
	1991.12-1998.11	Rear Axle Left & Right Lower Outer	Coupe RWD M50B206S1/M50B206S2/M52B206S3		Knuckle Bushing	**GRM17354**
	1999.07-2000.07	Front Axle Left & Right Lower	Coupe RWD M52B206S4		Spring Mounting	**GRM38209**
	1999.07-2000.07	Front Axle Left & Right Upper	Coupe RWD M52B206S4		Spring Mounting	**GRM14204**
	1999.07-2000.07	Rear Axle Left & Right Upper	Coupe RWD M52B206S4		Knuckle Bushing	**GRM17346**
	1999.07-2000.07	Rear Axle Left & Right Lower Inner	Coupe RWD M52B206S4		Knuckle Bushing	**GRM12304**
	1999.07-2000.07	Rear Axle Left & Right Lower Outer	Coupe RWD M52B206S4		Knuckle Bushing	**GRM17354**
	1999.07-2000.07	Rear Axle Left Lower Outer	Coupe RWD M52B206S4		Bushing,axle beam	**GRM10653**
	1999.07-2000.07	Rear Axle Right	Coupe RWD M52B206S4		Bushing,axle beam	**GRM12702**
	1999.07-2000.07	Rear Axle Right	Coupe RWD M52B206S4		Bushing,axle beam	**GRM12703**
	1999.07-2000.07	Rear Axle Left & Right	Coupe RWD M52B206S4		Bushing,axle beam	**GRM12700**
	1999.07-2000.07	Rear Axle Left & Right Upper Outer	Coupe RWD M52B206S4		Bushing,axle beam	**GRM17840**
2.0 (115 kw)	2007.06-2013.12	Rear Axle Left & Right	Coupe RWD N46B20B	For OE No. 33506767010	Bellow Set,strut mounting	**GRM33831S**
	2007.06-2013.12	Rear Axle Left & Right	Coupe RWD N46B20B	For OE No. 33522406280	Bellow Set,strut mounting	**GRM34570S**
	2007.06-2013.12	Rear Axle Left & Right Lower Centre	Coupe RWD N46B20B		Knuckle Bushing	**GRM30241**
	2007.06-2013.12	Rear Axle Left & Right Lower Centre	Coupe RWD N46B20B		Bushing,axle beam	**GRM17837**
2.0 (120 kw)	2008.09-2013.06	Rear Axle Left & Right	Coupe RWD N43B20A	For OE No. 33506767010	Bellow Set,strut mounting	**GRM33831S**
	2008.09-2013.06	Rear Axle Left & Right	Coupe RWD N43B20A	For OE No. 33522406280	Bellow Set,strut mounting	**GRM34570S**
	2008.09-2013.06	Rear Axle Left & Right Lower Centre	Coupe RWD N43B20A		Knuckle Bushing	**GRM30241**
	2008.09-2013.06	Rear Axle Left & Right Lower Centre	Coupe RWD N43B20A		Bushing,axle beam	**GRM17837**
2.0 (125 kw)	2007.06-2013.06	Rear Axle Left & Right	Coupe RWD N43B20A	For OE No. 33506767010	Bellow Set,strut mounting	**GRM33831S**
	2007.06-2013.06	Rear Axle Left & Right	Coupe RWD N43B20A	For OE No. 33522406280	Bellow Set,strut mounting	**GRM34570S**
	2007.06-2013.06	Rear Axle Left & Right Lower Centre	Coupe RWD N43B20A		Knuckle Bushing	**GRM30241**
	2007.06-2013.06	Rear Axle Left & Right Lower Centre	Coupe RWD N43B20A		Bushing,axle beam	**GRM17837**
2.2 (120 kw)	2001.01-2003.12	Front Axle Left & Right Lower	Coupe RWD M54B226S1		Spring Mounting	**GRM38209**
	2001.01-2003.12	Front Axle Left & Right Upper	Coupe RWD M54B226S1		Spring Mounting	**GRM14204**
	2001.01-2003.12	Rear Axle Left & Right Upper	Coupe RWD M54B226S1		Knuckle Bushing	**GRM17346**
	2001.01-2003.12	Rear Axle Left & Right Lower Inner	Coupe RWD M54B226S1		Knuckle Bushing	**GRM12304**
	2001.01-2003.12	Rear Axle Left & Right Lower Outer	Coupe RWD M54B226S1		Knuckle Bushing	**GRM17354**
2.2 (125 kw)	2000.08-2006.07	Front Axle Left & Right Lower	Coupe RWD M54B226S1		Spring Mounting	**GRM38209**
	2000.08-2006.07	Front Axle Left & Right Upper	Coupe RWD M54B226S1		Spring Mounting	**GRM14204**
	2000.08-2006.07	Rear Axle Left & Right Upper	Coupe RWD M54B226S1		Knuckle Bushing	**GRM17346**
	2000.08-2006.07	Rear Axle Left & Right Lower Inner	Coupe RWD M54B226S1		Knuckle Bushing	**GRM12304**
	2000.08-2006.07	Rear Axle Left & Right Lower Outer	Coupe RWD M54B226S1		Knuckle Bushing	**GRM17354**
	2000.08-2006.07	Rear Axle Left Lower Outer	Coupe RWD M54B226S1		Bushing,axle beam	**GRM10653**

	YEAR	FITTING POSITION	BODY STYLE & DRIVE TYPE & ENGINE	REMARKS	PRODUCT	G-AP Ref.
BMW **320i Coupe**						
2.2 (125 kw)	2000.08-2006.07	Rear Axle Right	Coupe RWD M54B226S1		Bushing,axle beam	**GRM12702**
	2000.08-2006.07	Rear Axle Right	Coupe RWD M54B226S1		Bushing,axle beam	**GRM12703**
	2000.08-2006.07	Rear Axle Left & Right	Coupe RWD M54B226S1		Bushing,axle beam	**GRM12700**
	2000.08-2006.07	Rear Axle Left & Right Upper Outer	Coupe RWD M54B226S1		Bushing,axle beam	**GRM17840**
320i Gran Turismo						
2.0 (120 kw)	2013.03-2016.06	Front Axle	Hatchback RWD N20B20A	for vehicles with electronic suspension control	Rubber Buffer,shock absorber	**GRM37192**
	2013.03-2016.06	Rear Axle Left & Right Lower Centre	Hatchback RWD N20B20A		Knuckle Bushing	**GRM30241**
	2016.06-	Front Axle	Hatchback RWD B48B20A	for vehicles with electronic suspension control	Rubber Buffer,shock absorber	**GRM37192**
	2016.06-	Rear Axle Left & Right Lower Centre	Hatchback RWD B48B20A		Knuckle Bushing	**GRM30241**
2.0 (135 kw)	2013.03-2017.05	Front Axle	Hatchback RWD N20B20A/N20B20B	for vehicles with electronic suspension control	Rubber Buffer,shock absorber	**GRM37192**
	2013.03-2017.05	Rear Axle Left & Right Lower Centre	Hatchback RWD N20B20A/N20B20B		Knuckle Bushing	**GRM30241**
	2016.06-	Front Axle	Hatchback RWD B48B20A	for vehicles with electronic suspension control	Rubber Buffer,shock absorber	**GRM37192**
	2016.06-	Rear Axle Left & Right Lower Centre	Hatchback RWD B48B20A		Knuckle Bushing	**GRM30241**
320i Touring						
2.0 (110 kw)	1995.01-1999.04	Front Axle	Estate RWD M52B206S3		Protection Boot	**GRM40584**
	1995.01-1999.04	Rear Axle Left & Right Lower	Estate RWD M52B206S3		Knuckle Bushing	**GRM19370**
	1995.01-1999.04	Rear Axle Left & Right Upper	Estate RWD M52B206S3		Knuckle Bushing	**GRM17346**
	1995.01-1999.04	Rear Axle Left & Right Lower Inner	Estate RWD M52B206S3		Knuckle Bushing	**GRM12304**
	1995.01-1999.04	Rear Axle Left & Right Lower Outer	Estate RWD M52B206S3		Knuckle Bushing	**GRM17354**
	1999.08-2000.07	Front Axle Left & Right Lower	Estate RWD M52B206S4		Spring Mounting	**GRM38209**
	1999.08-2000.07	Front Axle Left & Right Upper	Estate RWD M52B206S4		Spring Mounting	**GRM14204**
	1999.08-2000.07	Rear Axle Left & Right Upper	Estate RWD M52B206S4		Knuckle Bushing	**GRM17346**
	1999.08-2000.07	Rear Axle Left & Right Lower Inner	Estate RWD M52B206S4		Knuckle Bushing	**GRM12304**
	1999.08-2000.07	Rear Axle Left & Right Lower Outer	Estate RWD M52B206S4		Knuckle Bushing	**GRM17354**
	1999.08-2000.07	Rear Axle Left Lower Outer	Estate RWD M52B206S4		Bushing,axle beam	**GRM10653**
	1999.08-2000.07	Rear Axle Right	Estate RWD M52B206S4		Bushing,axle beam	**GRM12702**
	1999.08-2000.07	Rear Axle Right	Estate RWD M52B206S4		Bushing,axle beam	**GRM12703**
	1999.08-2000.07	Rear Axle Left & Right	Estate RWD M52B206S4		Bushing,axle beam	**GRM12700**
	1999.08-2000.07	Rear Axle Left & Right Upper Outer	Estate RWD M52B206S4		Bushing,axle beam	**GRM17840**
	2005.09-2012.12	Rear Axle Left & Right	Estate RWD N46B20B/N46B20C	For OE No. 33506767010	Bellow Set,strut mounting	**GRM33831S**
	2005.09-2012.12	Rear Axle Left & Right	Estate RWD N46B20B/N46B20C	For OE No. 33522406280	Bellow Set,strut mounting	**GRM34570S**
	2005.09-2012.12	Rear Axle Left & Right Lower Centre	Estate RWD N46B20B/N46B20C		Knuckle Bushing	**GRM30241**
	2005.09-2012.12	Rear Axle Left & Right Lower Centre	Estate RWD N46B20B/N46B20C		Bushing,axle beam	**GRM17837**
2.0 (115 kw)	2007.06-2012.10	Rear Axle Left & Right	Estate RWD N43B20A		Bellow Set,strut mounting	**GRM34570S**
	2007.06-2012.10	Rear Axle Left & Right Lower Centre	Estate RWD N43B20A		Knuckle Bushing	**GRM30241**
	2007.06-2012.10	Rear Axle Left & Right Lower Centre	Estate RWD N43B20A		Bushing,axle beam	**GRM17837**
2.0 (120 kw)	2007.06-2012.05	Rear Axle Left & Right	Estate RWD N43B20A	For OE No. 33506767010	Bellow Set,strut mounting	**GRM33831S**
	2007.06-2012.05	Rear Axle Left & Right	Estate RWD N43B20A	For OE No. 33522406280	Bellow Set,strut mounting	**GRM34570S**
	2007.06-2012.05	Rear Axle Left & Right Lower Centre	Estate RWD N43B20A		Knuckle Bushing	**GRM30241**
	2007.06-2012.05	Rear Axle Left & Right Lower Centre	Estate RWD N43B20A		Bushing,axle beam	**GRM17837**
	2012.11-2015.06	Front Axle	Estate RWD N20B20B	for vehicles with Adaptive Drive	Rubber Buffer,shock absorber	**GRM37192**
	2012.11-2015.06	Rear Axle Left & Right Lower Centre	Estate RWD N20B20B		Knuckle Bushing	**GRM30241**
2.0 (125 kw)	2007.06-2012.10	Rear Axle Left & Right	Estate RWD N43B20A	For OE No. 33506767010	Bellow Set,strut mounting	**GRM33831S**
	2007.06-2012.10	Rear Axle Left & Right	Estate RWD N43B20A	For OE No. 33522406280	Bellow Set,strut mounting	**GRM34570S**
	2007.06-2012.10	Rear Axle Left & Right Lower Centre	Estate RWD N43B20A		Knuckle Bushing	**GRM30241**
	2007.06-2012.10	Rear Axle Left & Right Lower Centre	Estate RWD N43B20A		Bushing,axle beam	**GRM17837**
2.0 (135 kw)	2012.11-2015.06	Front Axle	Estate RWD N20B20B	for vehicles with Adaptive Drive	Rubber Buffer,shock absorber	**GRM37192**
	2012.11-2015.06	Rear Axle Left & Right Lower Centre	Estate RWD N20B20B		Knuckle Bushing	**GRM30241**
	2015.07-2019.06	Front Axle	Estate RWD B48B20A	for vehicles with Adaptive Drive	Rubber Buffer,shock absorber	**GRM37192**
	2015.07-2019.06	Rear Axle Left & Right Lower Centre	Estate RWD B48B20A		Knuckle Bushing	**GRM30241**
	2019.11-	Front Axle	Estate RWD B46B20B/B48B20A	Engine Code:B48 B20 A	Rubber Buffer,shock absorber	**GRM37192**
2.2 (120 kw)	2000.09-2005.02	Front Axle Left & Right Lower	Estate RWD M54B226S1		Spring Mounting	**GRM38209**
	2000.09-2005.02	Front Axle Left & Right Upper	Estate RWD M54B226S1		Spring Mounting	**GRM14204**
	2000.09-2005.02	Rear Axle Left & Right Lower Outer	Estate RWD M54B226S1		Knuckle Bushing	**GRM17354**
2.2 (125 kw)	2000.08-2005.02	Front Axle Left & Right Lower	Estate RWD M54B226S1		Spring Mounting	**GRM38209**
	2000.08-2005.02	Front Axle Left & Right Upper	Estate RWD M54B226S1		Spring Mounting	**GRM14204**
	2000.08-2005.02	Rear Axle Left & Right Upper	Estate RWD M54B226S1		Knuckle Bushing	**GRM17346**
	2000.08-2005.02	Rear Axle Left & Right Lower Inner	Estate RWD M54B226S1		Knuckle Bushing	**GRM12304**
	2000.08-2005.02	Rear Axle Left & Right Lower Outer	Estate RWD M54B226S1		Knuckle Bushing	**GRM17354**
	2000.08-2005.02	Rear Axle Left Lower Outer	Estate RWD M54B226S1		Bushing,axle beam	**GRM10653**
	2000.08-2005.02	Rear Axle Right	Estate RWD M54B226S1		Bushing,axle beam	**GRM12702**
	2000.08-2005.02	Rear Axle Right	Estate RWD M54B226S1		Bushing,axle beam	**GRM12703**
	2000.08-2005.02	Rear Axle Left & Right	Estate RWD M54B226S1		Bushing,axle beam	**GRM12700**
	2000.08-2005.02	Rear Axle Left & Right Upper Outer	Estate RWD M54B226S1		Bushing,axle beam	**GRM17840**

	YEAR	FITTING POSITION	BODY STYLE & DRIVE TYPE & ENGINE	REMARKS	PRODUCT	G-AP Ref.
BMW **320i xDrive**						
2.0 (135 kw)	2012.07-2018.10	Front Axle	Saloon 4WD N20B20A/N20B20B	for vehicles without electronic suspension control	Rubber Buffer,shock absorber	**GRM37192**
	2012.07-2018.10	Rear Axle Left & Right Lower Centre	Saloon 4WD N20B20A/N20B20B		Knuckle Bushing	**GRM30241**
	2015.07-2018.10	Front Axle	Saloon 4WD B48B20A		Rubber Buffer,shock absorber	**GRM37192**
	2015.07-2018.10	Rear Axle Left & Right Lower Centre	Saloon 4WD B48B20A		Knuckle Bushing	**GRM30241**
320i xDrive Gran Turismo						
2.0 (120 kw)	2013.07-2016.06	Front Axle	Hatchback 4WD N20B20A	for vehicles with electronic suspension control	Rubber Buffer,shock absorber	**GRM37192**
	2013.07-2016.06	Rear Axle Left & Right Lower Centre	Hatchback 4WD N20B20A		Knuckle Bushing	**GRM30241**
	2016.07-	Front Axle	Hatchback 4WD B48B20A	for vehicles with electronic suspension control	Rubber Buffer,shock absorber	**GRM37192**
	2016.07-	Rear Axle Left & Right Lower Centre	Hatchback 4WD B48B20A		Knuckle Bushing	**GRM30241**
2.0 (135 kw)	2013.07-2016.06	Front Axle	Hatchback 4WD N20B20B	for vehicles with electronic suspension control	Rubber Buffer,shock absorber	**GRM37192**
	2013.07-2016.06	Rear Axle Left & Right Lower Centre	Hatchback 4WD N20B20B		Knuckle Bushing	**GRM30241**
	2016.07-	Front Axle	Hatchback 4WD B48B20A	for vehicles with electronic suspension control	Rubber Buffer,shock absorber	**GRM37192**
	2016.07-	Rear Axle Left & Right Lower Centre	Hatchback 4WD B48B20A		Knuckle Bushing	**GRM30241**
320i xDrive Touring						
2.0 (120 kw)	2013.03-2015.06	Front Axle	Estate 4WD N20B20B	for vehicles without electronic suspension control	Rubber Buffer,shock absorber	**GRM37192**
	2013.03-2015.06	Rear Axle Left & Right Lower Centre	Estate 4WD N20B20B		Knuckle Bushing	**GRM30241**
2.0 (135 kw)	2013.03-2015.06	Front Axle	Estate 4WD N20B20B	for vehicles without electronic suspension control	Rubber Buffer,shock absorber	**GRM37192**
	2013.03-2015.06	Rear Axle Left & Right Lower Centre	Estate 4WD N20B20B		Knuckle Bushing	**GRM30241**
	2015.07-2019.06	Front Axle	Estate 4WD B48B20A		Rubber Buffer,shock absorber	**GRM37192**
	2015.07-2019.06	Rear Axle Left & Right Lower Centre	Estate 4WD B48B20A		Knuckle Bushing	**GRM30241**
323i						
2.5 (120 kw)	1998.03-2000.09	Front Axle Left & Right Lower	Saloon RWD M52B256S4		Spring Mounting	**GRM38209**
	1998.03-2000.09	Front Axle Left & Right Upper	Saloon RWD M52B256S4		Spring Mounting	**GRM14204**
	1998.03-2000.09	Rear Axle Left & Right Upper	Saloon RWD M52B256S4		Knuckle Bushing	**GRM17346**
	1998.03-2000.09	Rear Axle Left & Right Lower Inner	Saloon RWD M52B256S4		Knuckle Bushing	**GRM12304**
	1998.03-2000.09	Rear Axle Left & Right Lower Outer	Saloon RWD M52B256S4		Knuckle Bushing	**GRM17354**
2.5 (125 kw)	1995.05-1998.11	Front Axle	Saloon RWD M52B256S3		Protection Boot	**GRM40584**
	1995.05-1998.11	Rear Axle Left & Right Lower	Saloon RWD M52B256S3		Knuckle Bushing	**GRM19370**
	1995.05-1998.11	Rear Axle Left & Right Upper	Saloon RWD M52B256S3		Knuckle Bushing	**GRM17346**
	1995.05-1998.11	Rear Axle Left & Right Lower Inner	Saloon RWD M52B256S3		Knuckle Bushing	**GRM12304**
	1995.05-1998.11	Rear Axle Left & Right Lower Outer	Saloon RWD M52B256S3		Knuckle Bushing	**GRM17354**
	1998.03-2000.09	Front Axle Left & Right Lower	Saloon RWD M52B256S4		Spring Mounting	**GRM38209**
	1998.03-2000.09	Front Axle Left & Right Upper	Saloon RWD M52B256S4		Spring Mounting	**GRM14204**
	1998.03-2000.09	Rear Axle Left & Right Upper	Saloon RWD M52B256S4		Knuckle Bushing	**GRM17346**
	1998.03-2000.09	Rear Axle Left & Right Lower Inner	Saloon RWD M52B256S4		Knuckle Bushing	**GRM12304**
	1998.03-2000.09	Rear Axle Left & Right Lower Outer	Saloon RWD M52B256S4		Knuckle Bushing	**GRM17354**
	1998.03-2000.09	Rear Axle Left Lower Outer	Saloon RWD M52B256S4		Bushing,axle beam	**GRM10653**
	1998.03-2000.09	Rear Axle Right	Saloon RWD M52B256S4		Bushing,axle beam	**GRM12702**
	1998.03-2000.09	Rear Axle Right	Saloon RWD M52B256S4		Bushing,axle beam	**GRM12703**
	1998.03-2000.09	Rear Axle Left & Right	Saloon RWD M52B256S4		Bushing,axle beam	**GRM12700**
	1998.03-2000.09	Rear Axle Left & Right Upper Outer	Saloon RWD M52B256S4		Bushing,axle beam	**GRM17840**
2.5 (130 kw)	2005.03-2007.03	Rear Axle Left & Right	Saloon RWD N52B25A/N52B25B/N52B25BE/N52B25BF	For OE No. 33506767010	Bellow Set,strut mounting	**GRM33831S**
	2005.03-2007.03	Rear Axle Left & Right	Saloon RWD N52B25A/N52B25B/N52B25BE/N52B25BF	For OE No. 33522406280	Bellow Set,strut mounting	**GRM34570S**
	2005.03-2007.03	Rear Axle Left & Right Lower Centre	Saloon RWD N52B25A/N52B25B/N52B25BE/N52B25BF		Knuckle Bushing	**GRM30241**
	2005.03-2007.03	Rear Axle Left & Right Lower Centre	Saloon RWD N52B25A/N52B25B/N52B25BE/N52B25BF		Bushing,axle beam	**GRM17837**
2.5 (140 kw)	2006.09-2011.12	Rear Axle Left & Right	Saloon RWD N52B25A/N52B25BF	For OE No. 33506767010	Bellow Set,strut mounting	**GRM33831S**
	2006.09-2011.12	Rear Axle Left & Right	Saloon RWD N52B25A/N52B25BF	For OE No. 33522406280	Bellow Set,strut mounting	**GRM34570S**
	2006.09-2011.12	Rear Axle Left & Right Lower Centre	Saloon RWD N52B25A/N52B25BF		Knuckle Bushing	**GRM30241**
	2006.09-2011.12	Rear Axle Left & Right Lower Centre	Saloon RWD N52B25A/N52B25BF		Bushing,axle beam	**GRM17837**
323i Cabrio						
2.5 (120 kw)	2000.04-2000.09	Front Axle Left & Right Lower	Cabriolet RWD M52B256S4		Spring Mounting	**GRM38209**
	2000.04-2000.09	Front Axle Left & Right Upper	Cabriolet RWD M52B256S4		Spring Mounting	**GRM14204**
	2000.04-2000.09	Rear Axle Left & Right Upper	Cabriolet RWD M52B256S4		Knuckle Bushing	**GRM17346**
	2000.04-2000.09	Rear Axle Left & Right Lower Inner	Cabriolet RWD M52B256S4		Knuckle Bushing	**GRM12304**
	2000.04-2000.09	Rear Axle Left & Right Lower Outer	Cabriolet RWD M52B256S4		Knuckle Bushing	**GRM17354**
2.5 (125 kw)	1995.05-1999.11	Front Axle	Cabriolet RWD M52B256S3		Protection Boot	**GRM40584**
	1995.05-1999.11	Rear Axle Left & Right Lower	Cabriolet RWD M52B256S3		Knuckle Bushing	**GRM19370**
	1995.05-1999.11	Rear Axle Left & Right Upper	Cabriolet RWD M52B256S3		Knuckle Bushing	**GRM17346**
	1995.05-1999.11	Rear Axle Left & Right Lower Inner	Cabriolet RWD M52B256S3		Knuckle Bushing	**GRM12304**
	1995.05-1999.11	Rear Axle Left & Right Lower Outer	Cabriolet RWD M52B256S3		Knuckle Bushing	**GRM17354**
	1998.01-2000.09	Front Axle Left & Right Lower	Cabriolet RWD M52B256S4		Spring Mounting	**GRM38209**
	1998.01-2000.09	Front Axle Left & Right Upper	Cabriolet RWD M52B256S4		Spring Mounting	**GRM14204**
	1998.01-2000.09	Rear Axle Left & Right Upper	Cabriolet RWD M52B256S4		Knuckle Bushing	**GRM17346**
	1998.01-2000.09	Rear Axle Left & Right Lower Inner	Cabriolet RWD M52B256S4		Knuckle Bushing	**GRM12304**

	YEAR	FITTING POSITION	BODY STYLE & DRIVE TYPE & ENGINE	REMARKS	PRODUCT	G-AP Ref.
BMW						
323i Cabrio						
2.5 (125 kw)	1998.01-2000.09	Rear Axle Left & Right Lower Outer	Cabriolet RWD M52B256S4		Knuckle Bushing	**GRM17354**
	1998.01-2000.09	Rear Axle Left Lower Outer	Cabriolet RWD M52B256S4		Bushing,axle beam	**GRM10653**
	1998.01-2000.09	Rear Axle Right	Cabriolet RWD M52B256S4		Bushing,axle beam	**GRM12702**
	1998.01-2000.09	Rear Axle Right	Cabriolet RWD M52B256S4		Bushing,axle beam	**GRM12703**
	1998.01-2000.09	Rear Axle Left & Right	Cabriolet RWD M52B256S4		Bushing,axle beam	**GRM12700**
	1998.01-2000.09	Rear Axle Left & Right Upper Outer	Cabriolet RWD M52B256S4		Bushing,axle beam	**GRM17840**
2.5 (140 kw)	2010.03-2011.09	Rear Axle Left & Right	Cabriolet RWD N52B25A		Bellow Set,strut mounting	**GRM34570S**
	2010.03-2011.09	Rear Axle Left & Right Lower Centre	Cabriolet RWD N52B25A		Knuckle Bushing	**GRM30241**
	2010.03-2011.09	Rear Axle Left & Right Lower Centre	Cabriolet RWD N52B25A		Bushing,axle beam	**GRM17837**
323i Compact						
2.5 (120 kw)	1999.01-2000.08	Rear Axle Left & Right Lower	Hatchback RWD M52B256S3		Knuckle Bushing	**GRM19370**
2.5 (125 kw)	1997.09-2000.08	Front Axle	Hatchback RWD M52B256S3		Protection Boot	**GRM40584**
	1997.09-2000.08	Rear Axle Left & Right Lower	Hatchback RWD M52B256S3		Knuckle Bushing	**GRM19370**
	1997.09-2000.08	Rear Axle Left & Right Lower Inner	Hatchback RWD M52B256S3		Knuckle Bushing	**GRM12304**
	1997.09-2000.08	Rear Axle Left & Right Lower Outer	Hatchback RWD M52B256S3		Knuckle Bushing	**GRM17354**
	1997.09-2000.08	Rear Axle Left & Right Lower	Hatchback RWD M52B256S3		Knuckle Bushing Kit	**GRM19370S**
	1997.09-2000.08	Rear Axle Left & Right	Hatchback RWD M52B256S3		Bushing,axle beam	**GRM12308**
323i Coupe						
2.5 (120 kw)	1999.04-2000.09	Front Axle Left & Right Lower	Coupe RWD M52B256S4		Spring Mounting	**GRM38209**
	1999.04-2000.09	Front Axle Left & Right Upper	Coupe RWD M52B256S4		Spring Mounting	**GRM14204**
	1999.04-2000.09	Rear Axle Left & Right Upper	Coupe RWD M52B256S4		Knuckle Bushing	**GRM17346**
	1999.04-2000.09	Rear Axle Left & Right Lower Inner	Coupe RWD M52B256S4		Knuckle Bushing	**GRM12304**
	1999.04-2000.09	Rear Axle Left & Right Lower Outer	Coupe RWD M52B256S4		Knuckle Bushing	**GRM17354**
2.5 (125 kw)	1995.05-1999.05	Front Axle	Coupe RWD M52B256S3		Protection Boot	**GRM40584**
	1995.05-1999.05	Rear Axle Left & Right Lower	Coupe RWD M52B256S3		Knuckle Bushing	**GRM19370**
	1995.05-1999.05	Rear Axle Left & Right Upper	Coupe RWD M52B256S3		Knuckle Bushing	**GRM17346**
	1995.05-1999.05	Rear Axle Left & Right Lower Inner	Coupe RWD M52B256S3		Knuckle Bushing	**GRM12304**
	1995.05-1999.05	Rear Axle Left & Right Lower Outer	Coupe RWD M52B256S3		Knuckle Bushing	**GRM17354**
	1999.06-2000.09	Front Axle Left & Right Lower	Coupe RWD M52B256S4		Spring Mounting	**GRM38209**
	1999.06-2000.09	Front Axle Left & Right Upper	Coupe RWD M52B256S4		Spring Mounting	**GRM14204**
	1999.06-2000.09	Rear Axle Left & Right Upper	Coupe RWD M52B256S4		Knuckle Bushing	**GRM17346**
	1999.06-2000.09	Rear Axle Left & Right Lower Inner	Coupe RWD M52B256S4		Knuckle Bushing	**GRM12304**
	1999.06-2000.09	Rear Axle Left & Right Lower Outer	Coupe RWD M52B256S4		Knuckle Bushing	**GRM17354**
	1999.06-2000.09	Rear Axle Left Lower Outer	Coupe RWD M52B256S4		Bushing,axle beam	**GRM10653**
	1999.06-2000.09	Rear Axle Right	Coupe RWD M52B256S4		Bushing,axle beam	**GRM12702**
	1999.06-2000.09	Rear Axle Right	Coupe RWD M52B256S4		Bushing,axle beam	**GRM12703**
	1999.06-2000.09	Rear Axle Left & Right	Coupe RWD M52B256S4		Bushing,axle beam	**GRM12700**
	1999.06-2000.09	Rear Axle Left & Right Upper Outer	Coupe RWD M52B256S4		Bushing,axle beam	**GRM17840**
2.5 (127 kw)	1999.04-2000.12	Front Axle Left & Right Lower	Coupe RWD M52 B25 (256S4)		Spring Mounting	**GRM38209**
2.5 (140 kw)	2008.03-2011.12	Rear Axle Left & Right	Coupe RWD N52B25A	For OE No. 33506767010	Bellow Set,strut mounting	**GRM33831S**
	2008.03-2011.12	Rear Axle Left & Right	Coupe RWD N52B25A	For OE No. 33522406280	Bellow Set,strut mounting	**GRM34570S**
	2008.03-2011.12	Rear Axle Left & Right Lower Centre	Coupe RWD N52B25A		Knuckle Bushing	**GRM30241**
	2008.03-2011.12	Rear Axle Left & Right Lower Centre	Coupe RWD N52B25A		Bushing,axle beam	**GRM17837**
323i Touring						
2.5 (125 kw)	1995.12-1999.04	Front Axle	Estate RWD M52B256S3		Protection Boot	**GRM40584**
	1995.12-1999.04	Rear Axle Left & Right Lower	Estate RWD M52B256S3		Knuckle Bushing	**GRM19370**
	1995.12-1999.04	Rear Axle Left & Right Upper	Estate RWD M52B256S3		Knuckle Bushing	**GRM17346**
	1995.12-1999.04	Rear Axle Left & Right Lower Inner	Estate RWD M52B256S3		Knuckle Bushing	**GRM12304**
	1995.12-1999.04	Rear Axle Left & Right Lower Outer	Estate RWD M52B256S3		Knuckle Bushing	**GRM17354**
	1999.10-2000.12	Front Axle Left & Right Lower	Estate RWD M52B256S4		Spring Mounting	**GRM38209**
2.5 (130 kw)	2006.04-2007.06	Rear Axle Left & Right	Estate RWD N52B25A	For OE No. 33506767010	Bellow Set,strut mounting	**GRM33831S**
	2006.04-2007.06	Rear Axle Left & Right	Estate RWD N52B25A	For OE No. 33522406280	Bellow Set,strut mounting	**GRM34570S**
	2006.04-2007.06	Rear Axle Left & Right Lower Centre	Estate RWD N52B25A		Knuckle Bushing	**GRM30241**
	2006.04-2007.06	Rear Axle Left & Right Lower Centre	Estate RWD N52B25A		Bushing,axle beam	**GRM17837**
2.5 (140 kw)	2006.04-2008.07	Rear Axle Left & Right	Estate RWD N52B25A	For OE No. 33506767010	Bellow Set,strut mounting	**GRM33831S**
	2006.04-2008.07	Rear Axle Left & Right	Estate RWD N52B25A	For OE No. 33522406280	Bellow Set,strut mounting	**GRM34570S**
	2006.04-2008.07	Rear Axle Left & Right Lower Centre	Estate RWD N52B25A		Knuckle Bushing	**GRM30241**
	2006.04-2008.07	Rear Axle Left & Right Lower Centre	Estate RWD N52B25A		Bushing,axle beam	**GRM17837**
325Ci						
2.5 (137 kw)	2000.09-2006.12	Front Axle Left & Right Lower	Convertible RWD M54B25(256S5)		Spring Mounting	**GRM38209**
325Ci Coupe						
2.5 (137 kw)	2000.09-2006.07	Front Axle Left & Right Lower	Coupe RWD M54B25(256S5)		Spring Mounting	**GRM38209**

	YEAR	FITTING POSITION	BODY STYLE & DRIVE TYPE & ENGINE	REMARKS	PRODUCT	G-AP Ref.
BMW						
325d						
2.0 (155 kw)	2013.03-2016.02	Front Axle	Saloon RWD N47D20D	for vehicles with sports suspension	Rubber Buffer,shock absorber	**GRM37192**
	2013.03-2016.02	Rear Axle Left & Right Lower Centre	Saloon RWD N47D20D		Knuckle Bushing	**GRM30241**
2.0 (160 kw)	2013.03-2016.02	Front Axle	Saloon RWD N47D20D	for vehicles with sports suspension	Rubber Buffer,shock absorber	**GRM37192**
	2013.03-2016.02	Rear Axle Left & Right Lower Centre	Saloon RWD N47D20D		Knuckle Bushing	**GRM30241**
2.0 (165 kw)	2016.03-2018.02	Front Axle	Saloon RWD B47D20B		Rubber Buffer,shock absorber	**GRM37192**
	2016.03-2018.02	Rear Axle Left & Right Lower Centre	Saloon RWD B47D20B		Knuckle Bushing	**GRM30241**
2.5 (85 kw)	1991.09-1998.02	Front Axle	Saloon RWD M51D256T1		Protection Boot	**GRM40584**
	1991.09-1998.02	Rear Axle Left & Right Lower	Saloon RWD M51D256T1		Knuckle Bushing	**GRM19370**
	1991.09-1998.02	Rear Axle Left & Right Upper	Saloon RWD M51D256T1		Knuckle Bushing	**GRM17346**
	1991.09-1998.02	Rear Axle Left & Right Lower Inner	Saloon RWD M51D256T1		Knuckle Bushing	**GRM12304**
	1991.09-1998.02	Rear Axle Left & Right Lower Outer	Saloon RWD M51D256T1		Knuckle Bushing	**GRM17354**
2.5 (105 kw)	1993.03-1998.01	Front Axle	Saloon RWD M51D256T1		Protection Boot	**GRM40584**
	1993.03-1998.01	Rear Axle Left & Right Lower	Saloon RWD M51D256T1		Knuckle Bushing	**GRM19370**
	1993.03-1998.01	Rear Axle Left & Right Upper	Saloon RWD M51D256T1		Knuckle Bushing	**GRM17346**
	1993.03-1998.01	Rear Axle Left & Right Lower Inner	Saloon RWD M51D256T1		Knuckle Bushing	**GRM12304**
	1993.03-1998.01	Rear Axle Left & Right Lower Outer	Saloon RWD M51D256T1		Knuckle Bushing	**GRM17354**
3.0 (145 kw)	2006.09-2010.02	Rear Axle Left & Right	Saloon RWD M57D306D3	For OE No. 33506767010	Bellow Set,strut mounting	**GRM33831S**
	2006.09-2010.02	Rear Axle Left & Right	Saloon RWD M57D306D3	For OE No. 33522406280	Bellow Set,strut mounting	**GRM34570S**
	2006.09-2010.02	Rear Axle Left & Right Lower Centre	Saloon RWD M57D306D3		Knuckle Bushing	**GRM30241**
	2006.09-2010.02	Rear Axle Left & Right Lower Centre	Saloon RWD M57D306D3		Bushing,axle beam	**GRM17837**
3.0 (150 kw)	2010.03-2011.10	Rear Axle Left & Right	Saloon RWD N57D30A	For OE No. 33506767010	Bellow Set,strut mounting	**GRM33831S**
	2010.03-2011.10	Rear Axle Left & Right	Saloon RWD N57D30A	For OE No. 33522406280	Bellow Set,strut mounting	**GRM34570S**
	2010.03-2011.10	Rear Axle Left & Right Lower Centre	Saloon RWD N57D30A		Knuckle Bushing	**GRM30241**
	2010.03-2011.10	Rear Axle Left & Right Lower Centre	Saloon RWD N57D30A		Bushing,axle beam	**GRM17837**
325d Cabrio						
3.0 (145 kw)	2007.07-2010.02	Rear Axle Left & Right	Cabriolet RWD M57D306D3	For OE No. 33506767010	Bellow Set,strut mounting	**GRM33831S**
	2007.07-2010.02	Rear Axle Left & Right	Cabriolet RWD M57D306D3	For OE No. 33522406280	Bellow Set,strut mounting	**GRM34570S**
	2007.07-2010.02	Rear Axle Left & Right Lower Centre	Cabriolet RWD M57D306D3		Knuckle Bushing	**GRM30241**
	2007.07-2010.02	Rear Axle Left & Right Lower Centre	Cabriolet RWD M57D306D3		Bushing,axle beam	**GRM17837**
3.0 (150 kw)	2010.03-2013.09	Rear Axle Left & Right	Cabriolet RWD N57D30A	For OE No. 33506767010	Bellow Set,strut mounting	**GRM33831S**
	2010.03-2013.09	Rear Axle Left & Right	Cabriolet RWD N57D30A	For OE No. 33522406280	Bellow Set,strut mounting	**GRM34570S**
	2010.03-2013.09	Rear Axle Left & Right Lower Centre	Cabriolet RWD N57D30A		Knuckle Bushing	**GRM30241**
	2010.03-2013.09	Rear Axle Left & Right Lower Centre	Cabriolet RWD N57D30A		Bushing,axle beam	**GRM17837**
3.0 (155 kw)	2007.01-2009.12	Rear Axle Left & Right	Cabriolet RWD M57D306D3	For OE No. 33506767010	Bellow Set,strut mounting	**GRM33831S**
	2007.01-2009.12	Rear Axle Left & Right	Cabriolet RWD M57D306D3	For OE No. 33522406280	Bellow Set,strut mounting	**GRM34570S**
	2007.01-2009.12	Rear Axle Left & Right Lower Centre	Cabriolet RWD M57D306D3		Knuckle Bushing	**GRM30241**
	2007.01-2009.12	Rear Axle Left & Right Lower Centre	Cabriolet RWD M57D306D3		Bushing,axle beam	**GRM17837**
325d Coupe						
3.0 (145 kw)	2006.09-2010.03	Rear Axle Left & Right	Coupe RWD M57D306D3	For OE No. 33506767010	Bellow Set,strut mounting	**GRM33831S**
	2006.09-2010.03	Rear Axle Left & Right	Coupe RWD M57D306D3	For OE No. 33522406280	Bellow Set,strut mounting	**GRM34570S**
	2006.09-2010.03	Rear Axle Left & Right Lower Centre	Coupe RWD M57D306D3		Knuckle Bushing	**GRM30241**
	2006.09-2010.03	Rear Axle Left & Right Lower Centre	Coupe RWD M57D306D3		Bushing,axle beam	**GRM17837**
3.0 (150 kw)	2010.04-2013.06	Rear Axle Left & Right	Coupe RWD N57D30A	For OE No. 33506767010	Bellow Set,strut mounting	**GRM33831S**
	2010.04-2013.06	Rear Axle Left & Right	Coupe RWD N57D30A	For OE No. 33522406280	Bellow Set,strut mounting	**GRM34570S**
	2010.04-2013.06	Rear Axle Left & Right Lower Centre	Coupe RWD N57D30A		Knuckle Bushing	**GRM30241**
	2010.04-2013.06	Rear Axle Left & Right Lower Centre	Coupe RWD N57D30A		Bushing,axle beam	**GRM17837**
325d Gran Turismo						
2.0 (155 kw)	2013.07-2016.06	Front Axle	Hatchback RWD N47D20D	for vehicles with electronic suspension control	Rubber Buffer,shock absorber	**GRM37192**
	2013.07-2016.06	Rear Axle Left & Right Lower Centre	Hatchback RWD N47D20D		Knuckle Bushing	**GRM30241**
2.0 (160 kw)	2013.07-2016.06	Front Axle	Hatchback RWD N47D20D	for vehicles with electronic suspension control	Rubber Buffer,shock absorber	**GRM37192**
	2013.07-2016.06	Rear Axle Left & Right Lower Centre	Hatchback RWD N47D20D		Knuckle Bushing	**GRM30241**
2.0 (165 kw)	2016.07-2018.02	Front Axle	Hatchback RWD B47D20B	for vehicles with electronic suspension control	Rubber Buffer,shock absorber	**GRM37192**
	2016.07-2018.02	Rear Axle Left & Right Lower Centre	Hatchback RWD B47D20B		Knuckle Bushing	**GRM30241**
325d Touring						
2.0 (155 kw)	2013.03-2016.02	Front Axle	Estate RWD N47D20D	for vehicles with Adaptive Drive	Rubber Buffer,shock absorber	**GRM37192**
	2013.03-2016.02	Rear Axle Left & Right Lower Centre	Estate RWD N47D20D		Knuckle Bushing	**GRM30241**
2.0 (160 kw)	2013.03-2016.02	Front Axle	Estate RWD N47D20D	for vehicles with Adaptive Drive	Rubber Buffer,shock absorber	**GRM37192**
	2013.03-2016.02	Rear Axle Left & Right Lower Centre	Estate RWD N47D20D		Knuckle Bushing	**GRM30241**
2.0 (165 kw)	2016.03-2018.02	Front Axle	Estate RWD B47D20B	for vehicles with Adaptive Drive	Rubber Buffer,shock absorber	**GRM37192**
	2016.03-2018.02	Rear Axle Left & Right Lower Centre	Estate RWD B47D20B		Knuckle Bushing	**GRM30241**
2.5 (105 kw)	1995.03-1999.04	Front Axle	Estate RWD M51D256T1		Protection Boot	**GRM40584**
	1995.03-1999.04	Rear Axle Left & Right Lower	Estate RWD M51D256T1		Knuckle Bushing	**GRM19370**
	1995.03-1999.04	Rear Axle Left & Right Upper	Estate RWD M51D256T1		Knuckle Bushing	**GRM17346**
	1995.03-1999.04	Rear Axle Left & Right Lower Inner	Estate RWD M51D256T1		Knuckle Bushing	**GRM12304**

	YEAR	FITTING POSITION	BODY STYLE & DRIVE TYPE & ENGINE	REMARKS	PRODUCT	G-AP Ref.
BMW **325d Touring**						
2.5 (105 kw)	1995.03-1999.04	Rear Axle Left & Right Lower Outer	Estate RWD M51D256T1		Knuckle Bushing	**GRM17354**
3.0 (145 kw)	2006.09-2012.06	Rear Axle Left & Right	Estate RWD M57D306D3	For OE No. 33506767010	Bellow Set,strut mounting	**GRM33831S**
	2006.09-2012.06	Rear Axle Left & Right	Estate RWD M57D306D3	For OE No. 33522406280	Bellow Set,strut mounting	**GRM34570S**
	2006.09-2012.06	Rear Axle Left & Right Lower Centre	Estate RWD M57D306D3		Knuckle Bushing	**GRM30241**
	2006.09-2012.06	Rear Axle Left & Right Lower Centre	Estate RWD M57D306D3		Bushing,axle beam	**GRM17837**
3.0 (150 kw)	2010.04-2012.10	Rear Axle Left & Right	Estate RWD N57D30A	For OE No. 33506767010	Bellow Set,strut mounting	**GRM33831S**
	2010.04-2012.10	Rear Axle Left & Right	Estate RWD N57D30A	For OE No. 33522406280	Bellow Set,strut mounting	**GRM34570S**
	2010.04-2012.10	Rear Axle Left & Right Lower Centre	Estate RWD N57D30A		Knuckle Bushing	**GRM30241**
	2010.04-2012.10	Rear Axle Left & Right Lower Centre	Estate RWD N57D30A		Bushing,axle beam	**GRM17837**
325i						
2.5 (132 kw)	2002.09-2005.01	Front Axle Left & Right Lower	Saloon RWD M56B25(256S6)		Spring Mounting	**GRM38209**
2.5 (137 kw)	2000.09-2005.04	Front Axle Left & Right Lower	Saloon RWD M54 B25 (256S5)		Spring Mounting	**GRM38209**
2.5 (141 kw)	1990.09-1995.07	Front Axle	Saloon RWD M50B256S1/M50B256S2		Protection Boot	**GRM40584**
	1990.09-1995.07	Rear Axle Left & Right Lower	Saloon RWD M50B256S1/M50B256S2		Knuckle Bushing	**GRM19370**
	1990.09-1995.07	Rear Axle Left & Right Upper	Saloon RWD M50B256S1/M50B256S2		Knuckle Bushing	**GRM17346**
	1990.09-1995.07	Rear Axle Left & Right Lower Inner	Saloon RWD M50B256S1/M50B256S2		Knuckle Bushing	**GRM12304**
	1990.09-1995.07	Rear Axle Left & Right Lower Outer	Saloon RWD M50B256S1/M50B256S2		Knuckle Bushing	**GRM17354**
	2000.09-2005.02	Front Axle Left & Right Lower	Saloon 4WD M54B256S5		Spring Mounting	**GRM38209**
	2000.09-2005.02	Front Axle Left & Right Lower	Saloon RWD M54B256S5		Spring Mounting	**GRM38209**
	2000.09-2005.02	Front Axle Left & Right Upper	Saloon 4WD M54B256S5		Spring Mounting	**GRM14204**
	2000.09-2005.02	Front Axle Left & Right Upper	Saloon RWD M54B256S5		Spring Mounting	**GRM14204**
	2000.09-2005.02	Rear Axle Left & Right Upper	Saloon 4WD M54B256S5		Knuckle Bushing	**GRM17346**
	2000.09-2005.02	Rear Axle Left & Right Upper	Saloon RWD M54B256S5		Knuckle Bushing	**GRM17346**
	2000.09-2005.02	Rear Axle Left & Right Lower Inner	Saloon 4WD M54B256S5		Knuckle Bushing	**GRM12304**
	2000.09-2005.02	Rear Axle Left & Right Lower Inner	Saloon RWD M54B256S5		Knuckle Bushing	**GRM12304**
	2000.09-2005.02	Rear Axle Left & Right Lower Outer	Saloon 4WD M54B256S5		Knuckle Bushing	**GRM17354**
	2000.09-2005.02	Rear Axle Left & Right Lower Outer	Saloon RWD M54B256S5		Knuckle Bushing	**GRM17354**
	2000.09-2005.02	Rear Axle Left Lower Outer	Saloon 4WD M54B256S5		Bushing,axle beam	**GRM10653**
	2000.09-2005.02	Rear Axle Left Lower Outer	Saloon RWD M54B256S5		Bushing,axle beam	**GRM10653**
	2000.09-2005.02	Rear Axle Right	Saloon 4WD M54B256S5		Bushing,axle beam	**GRM12702**
	2000.09-2005.02	Rear Axle Right	Saloon RWD M54B256S5		Bushing,axle beam	**GRM12702**
	2000.09-2005.02	Rear Axle Right	Saloon 4WD M54B256S5		Bushing,axle beam	**GRM12703**
	2000.09-2005.02	Rear Axle Right	Saloon RWD M54B256S5		Bushing,axle beam	**GRM12703**
	2000.09-2005.02	Rear Axle Left & Right	Saloon 4WD M54B256S5		Bushing,axle beam	**GRM12700**
	2000.09-2005.02	Rear Axle Left & Right	Saloon RWD M54B256S5		Bushing,axle beam	**GRM12700**
	2000.09-2005.02	Rear Axle Left & Right Upper Outer	Saloon 4WD M54B256S5		Bushing,axle beam	**GRM17840**
	2000.09-2005.02	Rear Axle Left & Right Upper Outer	Saloon RWD M54B256S5		Bushing,axle beam	**GRM17840**
2.5 (155 kw)	2006.01-2007.06	Rear Axle Left & Right	Saloon RWD N52B25A	For OE No. 33506767010	Bellow Set,strut mounting	**GRM33831S**
	2006.01-2007.06	Rear Axle Left & Right	Saloon RWD N52B25A	For OE No. 33522406280	Bellow Set,strut mounting	**GRM34570S**
	2006.01-2007.06	Rear Axle Left & Right Lower Centre	Saloon RWD N52B25A		Knuckle Bushing	**GRM30241**
	2006.01-2007.06	Rear Axle Left & Right Lower Centre	Saloon RWD N52B25A		Bushing,axle beam	**GRM17837**
2.5 (160 kw)	2004.12-2011.12	Rear Axle Left & Right	Saloon RWD N52B25A/N52B25B/N52B25BF	For OE No. 33506767010	Bellow Set,strut mounting	**GRM33831S**
	2004.12-2011.12	Rear Axle Left & Right	Saloon RWD N52B25A/N52B25B/N52B25BF	For OE No. 33522406280	Bellow Set,strut mounting	**GRM34570S**
	2004.12-2011.12	Rear Axle Left & Right Lower Centre	Saloon RWD N52B25A/N52B25B/N52B25BF		Knuckle Bushing	**GRM30241**
	2004.12-2011.12	Rear Axle Left & Right Lower Centre	Saloon RWD N52B25A/N52B25B/N52B25BF		Bushing,axle beam	**GRM17837**
	2005.09-2008.08	Rear Axle Left & Right	Saloon 4WD N52B25A	For OE No. 33506767010	Bellow Set,strut mounting	**GRM33831S**
	2005.09-2008.08	Rear Axle Left & Right	Saloon 4WD N52B25A	For OE No. 33522406280	Bellow Set,strut mounting	**GRM34570S**
	2005.09-2008.08	Rear Axle Left & Right Lower Centre	Saloon 4WD N52B25A		Knuckle Bushing	**GRM30241**
	2005.09-2008.08	Rear Axle Left & Right Lower Centre	Saloon 4WD N52B25A		Bushing,axle beam	**GRM17837**
3.0 (155 kw)	2006.06-2011.12	Rear Axle Left & Right	Saloon RWD N53B30A	For OE No. 33506767010	Bellow Set,strut mounting	**GRM33831S**
	2006.06-2011.12	Rear Axle Left & Right	Saloon RWD N53B30A	For OE No. 33522406280	Bellow Set,strut mounting	**GRM34570S**
	2006.06-2011.12	Rear Axle Left & Right Lower Centre	Saloon RWD N53B30A		Knuckle Bushing	**GRM30241**
	2006.06-2011.12	Rear Axle Left & Right Lower Centre	Saloon RWD N53B30A		Bushing,axle beam	**GRM17837**
3.0 (160 kw)	2007.06-2011.12	Rear Axle Left & Right	Saloon RWD N53B30A	For OE No. 33506767010	Bellow Set,strut mounting	**GRM33831S**
	2007.06-2011.12	Rear Axle Left & Right	Saloon RWD N53B30A	For OE No. 33522406280	Bellow Set,strut mounting	**GRM34570S**
	2007.06-2011.12	Rear Axle Left & Right Lower Centre	Saloon RWD N53B30A		Knuckle Bushing	**GRM30241**
	2007.06-2011.12	Rear Axle Left & Right Lower Centre	Saloon RWD N53B30A		Bushing,axle beam	**GRM17837**
	2007.09-2008.08	Rear Axle Left & Right	Saloon 4WD N53B30A	For OE No. 33506767010	Bellow Set,strut mounting	**GRM33831S**
	2007.09-2008.08	Rear Axle Left & Right	Saloon 4WD N53B30A	For OE No. 33522406280	Bellow Set,strut mounting	**GRM34570S**
	2007.09-2008.08	Rear Axle Left & Right Lower Centre	Saloon 4WD N53B30A		Knuckle Bushing	**GRM30241**
	2007.09-2008.08	Rear Axle Left & Right Lower Centre	Saloon 4WD N53B30A		Bushing,axle beam	**GRM17837**
325i Cabrio						
2.5 (141 kw)	1993.03-1995.02	Front Axle	Cabriolet RWD M50B256S2		Protection Boot	**GRM40584**
	1993.03-1995.02	Rear Axle Left & Right Lower	Cabriolet RWD M50B256S2		Knuckle Bushing	**GRM19370**

	YEAR	FITTING POSITION	BODY STYLE & DRIVE TYPE & ENGINE	REMARKS	PRODUCT	G-AP Ref.
BMW **325i Cabrio**						
2.5 (141 kw)	1993.03-1995.02	Rear Axle Left & Right Upper	Cabriolet RWD M50B256S2		Knuckle Bushing	GRM17346
	1993.03-1995.02	Rear Axle Left & Right Lower Inner	Cabriolet RWD M50B256S2		Knuckle Bushing	GRM12304
	1993.03-1995.02	Rear Axle Left & Right Lower Outer	Cabriolet RWD M50B256S2		Knuckle Bushing	GRM17354
	2000.09-2006.08	Front Axle Left & Right Lower	Cabriolet RWD M54B256S5		Spring Mounting	GRM38209
	2000.09-2006.08	Front Axle Left & Right Upper	Cabriolet RWD M54B256S5		Spring Mounting	GRM14204
	2000.09-2006.08	Rear Axle Left & Right Upper	Cabriolet RWD M54B256S5		Knuckle Bushing	GRM17346
	2000.09-2006.08	Rear Axle Left & Right Lower Inner	Cabriolet RWD M54B256S5		Knuckle Bushing	GRM12304
	2000.09-2006.08	Rear Axle Left & Right Lower Outer	Cabriolet RWD M54B256S5		Knuckle Bushing	GRM17354
	2000.09-2006.08	Rear Axle Left Lower Outer	Cabriolet RWD M54B256S5		Bushing,axle beam	GRM10653
	2000.09-2006.08	Rear Axle Right	Cabriolet RWD M54B256S5		Bushing,axle beam	GRM12702
	2000.09-2006.08	Rear Axle Right	Cabriolet RWD M54B256S5		Bushing,axle beam	GRM12703
	2000.09-2006.08	Rear Axle Left & Right	Cabriolet RWD M54B256S5		Bushing,axle beam	GRM12700
	2000.09-2006.08	Rear Axle Left & Right Upper Outer	Cabriolet RWD M54B256S5		Bushing,axle beam	GRM17840
2.5 (160 kw)	2006.12-2010.02	Rear Axle Left & Right	Cabriolet RWD N52B25A	For OE No. 33506767010	Bellow Set,strut mounting	GRM33831S
	2006.12-2010.02	Rear Axle Left & Right	Cabriolet RWD N52B25A	For OE No. 33522406280	Bellow Set,strut mounting	GRM34570S
	2006.12-2010.02	Rear Axle Left & Right Lower Centre	Cabriolet RWD N52B25A		Knuckle Bushing	GRM30241
	2006.12-2010.02	Rear Axle Left & Right Lower Centre	Cabriolet RWD N52B25A		Bushing,axle beam	GRM17837
3.0 (155 kw)	2006.10-2013.12	Rear Axle Left & Right	Cabriolet RWD N53B30A	For OE No. 33506767010	Bellow Set,strut mounting	GRM33831S
	2006.10-2013.12	Rear Axle Left & Right	Cabriolet RWD N53B30A	For OE No. 33522406280	Bellow Set,strut mounting	GRM34570S
	2006.10-2013.12	Rear Axle Left & Right Lower Centre	Cabriolet RWD N53B30A		Knuckle Bushing	GRM30241
	2006.10-2013.12	Rear Axle Left & Right Lower Centre	Cabriolet RWD N53B30A		Bushing,axle beam	GRM17837
3.0 (160 kw)	2007.03-2013.12	Rear Axle Left & Right	Cabriolet RWD N53B30A	For OE No. 33506767010	Bellow Set,strut mounting	GRM33831S
	2007.03-2013.12	Rear Axle Left & Right	Cabriolet RWD N53B30A	For OE No. 33522406280	Bellow Set,strut mounting	GRM34570S
	2007.03-2013.12	Rear Axle Left & Right Lower Centre	Cabriolet RWD N53B30A		Knuckle Bushing	GRM30241
	2007.03-2013.12	Rear Axle Left & Right Lower Centre	Cabriolet RWD N53B30A		Bushing,axle beam	GRM17837
325i Compact						
2.5 (141 kw)	2001.04-2004.12	Front Axle Left & Right Lower	Hatchback RWD M54B256S5		Spring Mounting	GRM38209
	2001.04-2004.12	Front Axle Left & Right Upper	Hatchback RWD M54B256S5		Spring Mounting	GRM14204
	2001.04-2004.12	Rear Axle Left & Right Upper	Hatchback RWD M54B256S5		Knuckle Bushing	GRM17346
	2001.04-2004.12	Rear Axle Left & Right Lower Inner	Hatchback RWD M54B256S5		Knuckle Bushing	GRM12304
	2001.04-2004.12	Rear Axle Left & Right Lower Outer	Hatchback RWD M54B256S5		Knuckle Bushing	GRM17354
	2001.04-2004.12	Rear Axle Left Lower Outer	Hatchback RWD M54B256S5		Bushing,axle beam	GRM10653
	2001.04-2004.12	Rear Axle Right	Hatchback RWD M54B256S5		Bushing,axle beam	GRM12702
	2001.04-2004.12	Rear Axle Right	Hatchback RWD M54B256S5		Bushing,axle beam	GRM12703
	2001.04-2004.12	Rear Axle Left & Right	Hatchback RWD M54B256S5		Bushing,axle beam	GRM12700
	2001.04-2004.12	Rear Axle Left & Right Upper Outer	Hatchback RWD M54B256S5		Bushing,axle beam	GRM17840
325i Coupe						
2.5 (132 kw)	2002.09-2006.05	Front Axle Left & Right Lower	Coupe RWD M56B25(256S6)		Spring Mounting	GRM38209
2.5 (141 kw)	1991.10-1995.02	Front Axle	Coupe RWD M50B256S1/M50B256S2		Protection Boot	GRM40584
	1991.10-1995.02	Rear Axle Left & Right Lower	Coupe RWD M50B256S1/M50B256S2		Knuckle Bushing	GRM19370
	1991.10-1995.02	Rear Axle Left & Right Upper	Coupe RWD M50B256S1/M50B256S2		Knuckle Bushing	GRM17346
	1991.10-1995.02	Rear Axle Left & Right Lower Inner	Coupe RWD M50B256S1/M50B256S2		Knuckle Bushing	GRM12304
	1991.10-1995.02	Rear Axle Left & Right Lower Outer	Coupe RWD M50B256S1/M50B256S2		Knuckle Bushing	GRM17354
	2000.09-2006.05	Front Axle Left & Right Lower	Coupe RWD M54B256S5		Spring Mounting	GRM38209
	2000.09-2006.05	Front Axle Left & Right Upper	Coupe RWD M54B256S5		Spring Mounting	GRM14204
	2000.09-2006.05	Rear Axle Left & Right Upper	Coupe RWD M54B256S5		Knuckle Bushing	GRM17346
	2000.09-2006.05	Rear Axle Left & Right Lower Inner	Coupe RWD M54B256S5		Knuckle Bushing	GRM12304
	2000.09-2006.05	Rear Axle Left & Right Lower Outer	Coupe RWD M54B256S5		Knuckle Bushing	GRM17354
	2000.09-2006.05	Rear Axle Left Lower Outer	Coupe RWD M54B256S5		Bushing,axle beam	GRM10653
	2000.09-2006.05	Rear Axle Right	Coupe RWD M54B256S5		Bushing,axle beam	GRM12702
	2000.09-2006.05	Rear Axle Right	Coupe RWD M54B256S5		Bushing,axle beam	GRM12703
	2000.09-2006.05	Rear Axle Left & Right	Coupe RWD M54B256S5		Bushing,axle beam	GRM12700
	2000.09-2006.05	Rear Axle Left & Right Upper Outer	Coupe RWD M54B256S5		Bushing,axle beam	GRM17840
2.5 (150 kw)	2010.03-2013.10	Rear Axle Left & Right	Coupe RWD N52B25A/N52B25AF/N52B25BF	For OE No. 33522406280	Bellow Set,strut mounting	GRM34570S
	2010.03-2013.10	Rear Axle Left & Right Lower Centre	Coupe RWD N52B25A/N52B25AF/N52B25BF		Knuckle Bushing	GRM30241
	2010.03-2013.10	Rear Axle Left & Right Lower Centre	Coupe RWD N52B25A/N52B25AF/N52B25BF		Bushing,axle beam	GRM17837
2.5 (155 kw)	2010.03-2013.06	Rear Axle Left & Right	Coupe RWD N52B25A/N52B25AF/N52B25BF	For OE No. 33506767010	Bellow Set,strut mounting	GRM33831S
	2010.03-2013.06	Rear Axle Left & Right	Coupe RWD N52B25A/N52B25AF/N52B25BF	For OE No. 33522406280	Bellow Set,strut mounting	GRM34570S
	2010.03-2013.06	Rear Axle Left & Right Lower Centre	Coupe RWD N52B25A/N52B25AF/N52B25BF		Knuckle Bushing	GRM30241
	2010.03-2013.06	Rear Axle Left & Right Lower Centre	Coupe RWD N52B25A/N52B25AF/N52B25BF		Bushing,axle beam	GRM17837
2.5 (160 kw)	2006.06-2010.02	Rear Axle Left & Right	Coupe RWD N52B25A/N52B25AF/N52B25BF	For OE No. 33506767010	Bellow Set,strut mounting	GRM33831S
	2006.06-2010.02	Rear Axle Left & Right	Coupe RWD N52B25A/N52B25AF/N52B25BF	For OE No. 33522406280	Bellow Set,strut mounting	GRM34570S
	2006.06-2010.02	Rear Axle Left & Right Lower Centre	Coupe RWD N52B25A/N52B25AF/N52B25BF		Knuckle Bushing	GRM30241
	2006.06-2010.02	Rear Axle Left & Right Lower Centre	Coupe RWD N52B25A/N52B25AF/N52B25BF		Bushing,axle beam	GRM17837

	YEAR	FITTING POSITION	BODY STYLE & DRIVE TYPE & ENGINE	REMARKS	PRODUCT	G-AP Ref.
BMW **325i Coupe**						
2.5 (160 kw)	2006.09-2010.02	Rear Axle Left & Right	Coupe 4WD N52B25A	For OE No. 33506767010	Bellow Set,strut mounting	**GRM33831S**
	2006.09-2010.02	Rear Axle Left & Right	Coupe 4WD N52B25A	For OE No. 33522406280	Bellow Set,strut mounting	**GRM34570S**
	2006.09-2010.02	Rear Axle Left & Right Lower Centre	Coupe 4WD N52B25A		Knuckle Bushing	**GRM30241**
	2006.09-2010.02	Rear Axle Left & Right Lower Centre	Coupe 4WD N52B25A		Bushing,axle beam	**GRM17837**
3.0 (155 kw)	2007.09-2008.08	Rear Axle Left & Right	Coupe 4WD N53B30A		Bellow Set,strut mounting	**GRM34570S**
	2007.09-2008.08	Rear Axle Left & Right Lower Centre	Coupe 4WD N53B30A		Knuckle Bushing	**GRM30241**
	2010.03-2013.06	Rear Axle Left & Right	Coupe RWD N53B30A	For OE No. 33506767010	Bellow Set,strut mounting	**GRM33831S**
	2010.03-2013.06	Rear Axle Left & Right	Coupe RWD N53B30A	For OE No. 33522406280	Bellow Set,strut mounting	**GRM34570S**
	2010.03-2013.06	Rear Axle Left & Right Lower Centre	Coupe RWD N53B30A		Knuckle Bushing	**GRM30241**
	2010.03-2013.06	Rear Axle Left & Right Lower Centre	Coupe RWD N53B30A		Bushing,axle beam	**GRM17837**
3.0 (160 kw)	2007.09-2010.02	Rear Axle Left & Right	Coupe 4WD N53B30A	For OE No. 33506767010	Bellow Set,strut mounting	**GRM33831S**
	2007.09-2010.02	Rear Axle Left & Right	Coupe 4WD N53B30A	For OE No. 33522406280	Bellow Set,strut mounting	**GRM34570S**
	2007.09-2010.02	Rear Axle Left & Right Lower Centre	Coupe 4WD N53B30A		Knuckle Bushing	**GRM30241**
	2007.09-2010.02	Rear Axle Left & Right Lower Centre	Coupe 4WD N53B30A		Bushing,axle beam	**GRM17837**
	2007.09-2013.06	Rear Axle Left & Right	Coupe RWD N53B30A	For OE No. 33506767010	Bellow Set,strut mounting	**GRM33831S**
	2007.09-2013.06	Rear Axle Left & Right	Coupe RWD N53B30A	For OE No. 33522406280	Bellow Set,strut mounting	**GRM34570S**
	2007.09-2013.06	Rear Axle Left & Right Lower Centre	Coupe RWD N53B30A		Knuckle Bushing	**GRM30241**
	2007.09-2013.06	Rear Axle Left & Right Lower Centre	Coupe RWD N53B30A		Bushing,axle beam	**GRM17837**
325i Touring						
2.5 (132 kw)	2002.09-2005.07	Front Axle Left & Right Lower	Estate RWD M56B25(256S6)		Spring Mounting	**GRM38209**
2.5 (137 kw)	2000.09-2005.02	Front Axle Left & Right Lower	Estate RWD M54B25(256S5)		Spring Mounting	**GRM38209**
2.5 (141 kw)	2000.08-2005.02	Front Axle Left & Right Lower	Estate 4WD M54B256S5		Spring Mounting	**GRM38209**
	2000.08-2005.02	Front Axle Left & Right Lower	Estate RWD M54B256S5		Spring Mounting	**GRM38209**
	2000.08-2005.02	Front Axle Left & Right Upper	Estate 4WD M54B256S5		Spring Mounting	**GRM14204**
	2000.08-2005.02	Front Axle Left & Right Upper	Estate RWD M54B256S5		Spring Mounting	**GRM14204**
	2000.08-2005.02	Rear Axle Left & Right Upper	Estate 4WD M54B256S5		Knuckle Bushing	**GRM17346**
	2000.08-2005.02	Rear Axle Left & Right Upper	Estate RWD M54B256S5		Knuckle Bushing	**GRM17346**
	2000.08-2005.02	Rear Axle Left & Right Lower Inner	Estate 4WD M54B256S5		Knuckle Bushing	**GRM12304**
	2000.08-2005.02	Rear Axle Left & Right Lower Inner	Estate RWD M54B256S5		Knuckle Bushing	**GRM12304**
	2000.08-2005.02	Rear Axle Left & Right Lower Outer	Estate 4WD M54B256S5		Knuckle Bushing	**GRM17354**
	2000.08-2005.02	Rear Axle Left & Right Lower Outer	Estate RWD M54B256S5		Knuckle Bushing	**GRM17354**
	2000.08-2005.02	Rear Axle Left Lower Outer	Estate 4WD M54B256S5		Bushing,axle beam	**GRM10653**
	2000.08-2005.02	Rear Axle Left Lower Outer	Estate RWD M54B256S5		Bushing,axle beam	**GRM10653**
	2000.08-2005.02	Rear Axle Right	Estate 4WD M54B256S5		Bushing,axle beam	**GRM12702**
	2000.08-2005.02	Rear Axle Right	Estate RWD M54B256S5		Bushing,axle beam	**GRM12702**
	2000.08-2005.02	Rear Axle Right	Estate 4WD M54B256S5		Bushing,axle beam	**GRM12703**
	2000.08-2005.02	Rear Axle Right	Estate RWD M54B256S5		Bushing,axle beam	**GRM12703**
	2000.08-2005.02	Rear Axle Left & Right	Estate 4WD M54B256S5		Bushing,axle beam	**GRM12700**
	2000.08-2005.02	Rear Axle Left & Right	Estate RWD M54B256S5		Bushing,axle beam	**GRM12700**
	2000.08-2005.02	Rear Axle Left & Right Upper Outer	Estate 4WD M54B256S5		Bushing,axle beam	**GRM17840**
	2000.08-2005.02	Rear Axle Left & Right Upper Outer	Estate RWD M54B256S5		Bushing,axle beam	**GRM17840**
2.5 (155 kw)	2005.11-2010.12	Rear Axle Left & Right	Estate RWD N52B25A/N52B25AF	For OE No. 33522406280	Bellow Set,strut mounting	**GRM34570S**
	2005.11-2010.12	Rear Axle Left & Right Lower Centre	Estate RWD N52B25A/N52B25AF		Knuckle Bushing	**GRM30241**
	2005.11-2010.12	Rear Axle Left & Right Lower Centre	Estate RWD N52B25A/N52B25AF		Bushing,axle beam	**GRM17837**
2.5 (160 kw)	2004.12-2008.08	Rear Axle Left & Right	Estate RWD N52B25A	For OE No. 33506767010	Bellow Set,strut mounting	**GRM33831S**
	2004.12-2008.08	Rear Axle Left & Right	Estate RWD N52B25A	For OE No. 33522406280	Bellow Set,strut mounting	**GRM34570S**
	2004.12-2008.08	Rear Axle Left & Right Lower Centre	Estate RWD N52B25A		Knuckle Bushing	**GRM30241**
	2004.12-2008.08	Rear Axle Left & Right Lower Centre	Estate RWD N52B25A		Bushing,axle beam	**GRM17837**
	2005.08-2008.08	Rear Axle Left & Right	Estate 4WD N52B25A	For OE No. 33506767010	Bellow Set,strut mounting	**GRM33831S**
	2005.08-2008.08	Rear Axle Left & Right	Estate 4WD N52B25A	For OE No. 33522406280	Bellow Set,strut mounting	**GRM34570S**
	2005.08-2008.08	Rear Axle Left & Right Lower Centre	Estate 4WD N52B25A		Knuckle Bushing	**GRM30241**
	2005.08-2008.08	Rear Axle Left & Right Lower Centre	Estate 4WD N52B25A		Bushing,axle beam	**GRM17837**
3.0 (155 kw)	2007.06-2012.10	Rear Axle Left & Right	Estate RWD N53B30A	For OE No. 33506767010	Bellow Set,strut mounting	**GRM33831S**
	2007.06-2012.10	Rear Axle Left & Right	Estate RWD N53B30A	For OE No. 33522406280	Bellow Set,strut mounting	**GRM34570S**
	2007.06-2012.10	Rear Axle Left & Right Lower Centre	Estate RWD N53B30A		Knuckle Bushing	**GRM30241**
	2007.06-2012.10	Rear Axle Left & Right Lower Centre	Estate RWD N53B30A		Bushing,axle beam	**GRM17837**
	2007.09-2008.08	Rear Axle Left & Right	Estate 4WD N53B30A	For OE No. 33522406280	Bellow Set,strut mounting	**GRM34570S**
	2007.09-2008.08	Rear Axle Left & Right Lower Centre	Estate 4WD N53B30A		Knuckle Bushing	**GRM30241**
	2007.09-2008.08	Rear Axle Left & Right Lower Centre	Estate 4WD N53B30A		Bushing,axle beam	**GRM17837**
3.0 (160 kw)	2006.01-2008.08	Rear Axle Left & Right	Estate 4WD N53B30A	For OE No. 33506767010	Bellow Set,strut mounting	**GRM33831S**
	2006.01-2008.08	Rear Axle Left & Right	Estate 4WD N53B30A	For OE No. 33522406280	Bellow Set,strut mounting	**GRM34570S**
	2006.01-2008.08	Rear Axle Left & Right Lower Centre	Estate 4WD N53B30A		Knuckle Bushing	**GRM30241**
	2006.01-2008.08	Rear Axle Left & Right Lower Centre	Estate 4WD N53B30A		Bushing,axle beam	**GRM17837**
	2007.06-2012.10	Rear Axle Left & Right	Estate RWD N53B30A	For OE No. 33506767010	Bellow Set,strut mounting	**GRM33831S**

	YEAR	FITTING POSITION	BODY STYLE & DRIVE TYPE & ENGINE	REMARKS	PRODUCT	G-AP Ref.
BMW **325i Touring**						
3.0 (160 kw)	2007.06-2012.10	Rear Axle Left & Right	Estate RWD N53B30A	For OE No. 33522406280	Bellow Set,strut mounting	**GRM34570S**
	2007.06-2012.10	Rear Axle Left & Right Lower Centre	Estate RWD N53B30A		Knuckle Bushing	**GRM30241**
	2007.06-2012.10	Rear Axle Left & Right Lower Centre	Estate RWD N53B30A		Bushing,axle beam	**GRM17837**
325i xDrive						
3.0 (155 kw)	2008.09-2011.10	Rear Axle Left & Right	Saloon 4WD N53B30A		Bellow Set,strut mounting	**GRM34570S**
	2008.09-2011.10	Rear Axle Left & Right Lower Centre	Saloon 4WD N53B30A		Knuckle Bushing	**GRM30241**
	2008.09-2011.10	Rear Axle Left & Right Lower Centre	Saloon 4WD N53B30A		Bushing,axle beam	**GRM17837**
3.0 (160 kw)	2008.09-2011.10	Rear Axle Left & Right	Saloon 4WD N53B30A	For OE No. 33506767010	Bellow Set,strut mounting	**GRM33831S**
	2008.09-2011.10	Rear Axle Left & Right	Saloon 4WD N53B30A	For OE No. 33522406280	Bellow Set,strut mounting	**GRM34570S**
	2008.09-2011.10	Rear Axle Left & Right Lower Centre	Saloon 4WD N53B30A		Knuckle Bushing	**GRM30241**
	2008.09-2011.10	Rear Axle Left & Right Lower Centre	Saloon 4WD N53B30A		Bushing,axle beam	**GRM17837**
325i xDrive Coupe						
2.5 (150 kw)	2010.03-2013.06	Rear Axle Left & Right	Coupe 4WD N52B25A	For OE No. 33522406280	Bellow Set,strut mounting	**GRM34570S**
	2010.03-2013.06	Rear Axle Left & Right Lower Centre	Coupe 4WD N52B25A		Knuckle Bushing	**GRM30241**
	2010.03-2013.06	Rear Axle Left & Right Lower Centre	Coupe 4WD N52B25A		Bushing,axle beam	**GRM17837**
2.5 (155 kw)	2010.03-2013.04	Rear Axle Left & Right	Coupe 4WD N52B25AF	For OE No. 33522406280	Bellow Set,strut mounting	**GRM34570S**
	2010.03-2013.04	Rear Axle Left & Right Lower Centre	Coupe 4WD N52B25AF		Knuckle Bushing	**GRM30241**
	2010.03-2013.04	Rear Axle Left & Right Lower Centre	Coupe 4WD N52B25AF		Bushing,axle beam	**GRM17837**
2.5 (160 kw)	2006.09-2012.03	Rear Axle Left & Right	Coupe 4WD N52B25A	For OE No. 33506767010	Bellow Set,strut mounting	**GRM33831S**
	2006.09-2012.03	Rear Axle Left & Right	Coupe 4WD N52B25A	For OE No. 33522406280	Bellow Set,strut mounting	**GRM34570S**
	2006.09-2012.03	Rear Axle Left & Right Lower Centre	Coupe 4WD N52B25A		Knuckle Bushing	**GRM30241**
	2006.09-2012.03	Rear Axle Left & Right Lower Centre	Coupe 4WD N52B25A		Bushing,axle beam	**GRM17837**
3.0 (155 kw)	2008.09-2013.06	Rear Axle Left & Right	Coupe 4WD N53B30A	For OE No. 33522406280	Bellow Set,strut mounting	**GRM34570S**
	2008.09-2013.06	Rear Axle Left & Right Lower Centre	Coupe 4WD N53B30A		Knuckle Bushing	**GRM30241**
	2008.09-2013.06	Rear Axle Left & Right Lower Centre	Coupe 4WD N53B30A		Bushing,axle beam	**GRM17837**
3.0 (160 kw)	2008.09-2013.12	Rear Axle Left & Right	Coupe 4WD N53B30A	For OE No. 33506767010	Bellow Set,strut mounting	**GRM33831S**
	2008.09-2013.12	Rear Axle Left & Right	Coupe 4WD N53B30A	For OE No. 33522406280	Bellow Set,strut mounting	**GRM34570S**
	2008.09-2013.12	Rear Axle Left & Right Lower Centre	Coupe 4WD N53B30A		Knuckle Bushing	**GRM30241**
	2008.09-2013.12	Rear Axle Left & Right Lower Centre	Coupe 4WD N53B30A		Bushing,axle beam	**GRM17837**
325i xDrive Touring						
2.5 (160 kw)	2004.06-2008.08	Rear Axle Left & Right	Estate 4WD N52B25A	For OE No. 33506767010	Bellow Set,strut mounting	**GRM33831S**
	2004.06-2008.08	Rear Axle Left & Right	Estate 4WD N52B25A	For OE No. 33522406280	Bellow Set,strut mounting	**GRM34570S**
	2004.06-2008.08	Rear Axle Left & Right Lower Centre	Estate 4WD N52B25A		Knuckle Bushing	**GRM30241**
	2004.06-2008.08	Rear Axle Left & Right Lower Centre	Estate 4WD N52B25A		Bushing,axle beam	**GRM17837**
3.0 (155 kw)	2008.09-2012.06	Rear Axle Left & Right	Estate 4WD N53B30A	For OE No. 33522406280	Bellow Set,strut mounting	**GRM34570S**
	2008.09-2012.06	Rear Axle Left & Right Lower Centre	Estate 4WD N53B30A		Knuckle Bushing	**GRM30241**
	2008.09-2012.06	Rear Axle Left & Right Lower Centre	Estate 4WD N53B30A		Bushing,axle beam	**GRM17837**
3.0 (160 kw)	2008.09-2012.10	Rear Axle Left & Right	Estate 4WD N53B30A	For OE No. 33506767010	Bellow Set,strut mounting	**GRM33831S**
	2008.09-2012.10	Rear Axle Left & Right	Estate 4WD N53B30A	For OE No. 33522406280	Bellow Set,strut mounting	**GRM34570S**
	2008.09-2012.10	Rear Axle Left & Right Lower Centre	Estate 4WD N53B30A		Knuckle Bushing	**GRM30241**
	2008.09-2012.10	Rear Axle Left & Right Lower Centre	Estate 4WD N53B30A		Bushing,axle beam	**GRM17837**
325is						
2.5 (141 kw)	1991.10-1995.08	Rear Axle Left & Right Lower Inner	Coupe RWD M50B25(256S1)/M50B25(256S2)		Knuckle Bushing	**GRM12304**
	1991.10-1995.08	Rear Axle Left & Right Lower Outer	Coupe RWD M50B25(256S1)/M50B25(256S2)		Knuckle Bushing	**GRM17354**
325xi						
2.5 (137 kw)	2000.09-2005.04	Front Axle Left & Right Lower	Saloon 4WD M54B25(256S5)		Spring Mounting	**GRM38209**
325xi Touring						
2.5 (137 kw)	2000.09-2005.02	Front Axle Left & Right Lower	Estate 4WD M54B25(256S5)		Spring Mounting	**GRM38209**
328i						
2.0 (160 kw)	2011.11-2015.06	Rear Axle Left & Right Lower Centre	Saloon RWD N20B20A		Knuckle Bushing	**GRM30241**
2.0 (180 kw)	2011.11-2018.10	Front Axle	Saloon RWD N20B20A/N26B20A	for vehicles with sports suspension	Rubber Buffer,shock absorber	**GRM37192**
	2011.11-2018.10	Rear Axle Left & Right Lower Centre	Saloon RWD N20B20A/N26B20A		Knuckle Bushing	**GRM30241**
	2014.02-2018.10	Front Axle	Saloon RWD N20 B20 A	for vehicles with sports suspension	Rubber Buffer,shock absorber	**GRM37192**
2.8 (142 kw)	1995.01-1998.04	Front Axle	Saloon RWD M52B286S1		Protection Boot	**GRM40584**
	1995.01-1998.04	Rear Axle Left & Right Lower	Saloon RWD M52B286S1		Knuckle Bushing	**GRM19370**
	1995.01-1998.04	Rear Axle Left & Right Upper	Saloon RWD M52B286S1		Knuckle Bushing	**GRM17346**
	1995.01-1998.04	Rear Axle Left & Right Lower Inner	Saloon RWD M52B286S1		Knuckle Bushing	**GRM12304**
	1995.01-1998.04	Rear Axle Left & Right Lower Outer	Saloon RWD M52B286S1		Knuckle Bushing	**GRM17354**
	1997.12-2000.05	Front Axle Left & Right Lower	Saloon RWD M52B286S2		Spring Mounting	**GRM38209**
	1997.12-2000.05	Front Axle Left & Right Upper	Saloon RWD M52B286S2		Spring Mounting	**GRM14204**
	1997.12-2000.05	Rear Axle Left & Right Upper	Saloon RWD M52B286S2		Knuckle Bushing	**GRM17346**
	1997.12-2000.05	Rear Axle Left & Right Lower Inner	Saloon RWD M52B286S2		Knuckle Bushing	**GRM12304**
	1997.12-2000.05	Rear Axle Left & Right Lower Outer	Saloon RWD M52B286S2		Knuckle Bushing	**GRM17354**
	1997.12-2000.05	Rear Axle Left Lower Outer	Saloon RWD M52B286S2		Bushing,axle beam	**GRM10653**

	YEAR	FITTING POSITION	BODY STYLE & DRIVE TYPE & ENGINE	REMARKS	PRODUCT	G-AP Ref.
BMW						
328i						
2.8 (142 kw)	1997.12-2000.05	Rear Axle Right	Saloon RWD M52B286S2		Bushing,axle beam	**GRM12702**
	1997.12-2000.05	Rear Axle Right	Saloon RWD M52B286S2		Bushing,axle beam	**GRM12703**
	1997.12-2000.05	Rear Axle Left & Right	Saloon RWD M52B286S2		Bushing,axle beam	**GRM12700**
	1997.12-2000.05	Rear Axle Left & Right Upper Outer	Saloon RWD M52B286S2		Bushing,axle beam	**GRM17840**
2.8 (144 kw)	1998.09-2000.12	Front Axle Left & Right Lower	Saloon RWD M52B28(286S2)		Spring Mounting	**GRM38209**
3.0 (172 kw)	2006.09-2011.12	Rear Axle Left & Right	Saloon RWD N51B30A	For OE No. 33522406280	Bellow Set,strut mounting	**GRM34570S**
	2006.09-2011.12	Rear Axle Left & Right Lower Centre	Saloon RWD N51B30A		Knuckle Bushing	**GRM30241**
	2006.09-2011.12	Rear Axle Left & Right Lower Centre	Saloon RWD N51B30A		Bushing,axle beam	**GRM17837**
3.0 (224 kw)	2011.11-2015.12	Front Axle	Saloon RWD N55 B30 A	for vehicles with sports suspension	Rubber Buffer,shock absorber	**GRM37192**
328i Cabrio						
2.8 (142 kw)	1995.01-1999.11	Front Axle	Cabriolet RWD M52B286S1		Protection Boot	**GRM40584**
	1995.01-1999.11	Rear Axle Left & Right Lower	Cabriolet RWD M52B286S1		Knuckle Bushing	**GRM19370**
	1995.01-1999.11	Rear Axle Left & Right Upper	Cabriolet RWD M52B286S1		Knuckle Bushing	**GRM17346**
	1995.01-1999.11	Rear Axle Left & Right Lower Inner	Cabriolet RWD M52B286S1		Knuckle Bushing	**GRM12304**
	1995.01-1999.11	Rear Axle Left & Right Lower Outer	Cabriolet RWD M52B286S1		Knuckle Bushing	**GRM17354**
3.0 (172 kw)	2007.03-2013.10	Rear Axle Left & Right	Convertible RWD N51 B30 A		Bellow Set,strut mounting	**GRM34570S**
328i Coupe						
2.8 (142 kw)	1995.01-1999.04	Front Axle	Coupe RWD M52B286S1		Protection Boot	**GRM40584**
	1995.01-1999.04	Rear Axle Left & Right Lower	Coupe RWD M52B286S1		Knuckle Bushing	**GRM19370**
	1995.01-1999.04	Rear Axle Left & Right Upper	Coupe RWD M52B286S1		Knuckle Bushing	**GRM17346**
	1995.01-1999.04	Rear Axle Left & Right Lower Inner	Coupe RWD M52B286S1		Knuckle Bushing	**GRM12304**
	1995.01-1999.04	Rear Axle Left & Right Lower Outer	Coupe RWD M52B286S1		Knuckle Bushing	**GRM17354**
	1998.12-2000.05	Front Axle Left & Right Lower	Coupe RWD M52B286S2		Spring Mounting	**GRM38209**
	1998.12-2000.05	Front Axle Left & Right Upper	Coupe RWD M52B286S2		Spring Mounting	**GRM14204**
	1998.12-2000.05	Rear Axle Left & Right Upper	Coupe RWD M52B286S2		Knuckle Bushing	**GRM17346**
	1998.12-2000.05	Rear Axle Left & Right Lower Inner	Coupe RWD M52B286S2		Knuckle Bushing	**GRM12304**
	1998.12-2000.05	Rear Axle Left & Right Lower Outer	Coupe RWD M52B286S2		Knuckle Bushing	**GRM17354**
	1998.12-2000.05	Rear Axle Left Lower Outer	Coupe RWD M52B286S2		Bushing,axle beam	**GRM10653**
	1998.12-2000.05	Rear Axle Right	Coupe RWD M52B286S2		Bushing,axle beam	**GRM12702**
	1998.12-2000.05	Rear Axle Right	Coupe RWD M52B286S2		Bushing,axle beam	**GRM12703**
	1998.12-2000.05	Rear Axle Left & Right	Coupe RWD M52B286S2		Bushing,axle beam	**GRM12700**
	1998.12-2000.05	Rear Axle Left & Right Upper Outer	Coupe RWD M52B286S2		Bushing,axle beam	**GRM17840**
3.0 (172 kw)	2006.06-2013.06	Rear Axle Left & Right	Coupe RWD N52B30A	For OE No. 33522406280	Bellow Set,strut mounting	**GRM34570S**
	2006.06-2013.06	Rear Axle Left & Right Lower Centre	Coupe RWD N52B30A		Knuckle Bushing	**GRM30241**
	2006.06-2013.06	Rear Axle Left & Right Lower Centre	Coupe RWD N52B30A		Bushing,axle beam	**GRM17837**
	2006.09-2008.08	Rear Axle Left & Right	Coupe 4WD N51B30A/N52B30A		Bellow Set,strut mounting	**GRM34570S**
328i Gran Turismo						
2.0 (180 kw)	2013.03-2016.06	Front Axle	Hatchback RWD N20B20A	for vehicles with electronic suspension control	Rubber Buffer,shock absorber	**GRM37192**
	2013.03-2016.06	Rear Axle Left & Right Lower Centre	Hatchback RWD N20B20A		Knuckle Bushing	**GRM30241**
328i Touring						
2.0 (180 kw)	2012.07-2015.06	Front Axle	Estate RWD N20B20A	for vehicles with Adaptive Drive	Rubber Buffer,shock absorber	**GRM37192**
	2012.07-2015.06	Rear Axle Left & Right Lower Centre	Estate RWD N20B20A		Knuckle Bushing	**GRM30241**
2.8 (142 kw)	1995.02-1999.04	Front Axle	Estate RWD M52B286S1		Protection Boot	**GRM40584**
	1995.02-1999.04	Rear Axle Left & Right Lower	Estate RWD M52B286S1		Knuckle Bushing	**GRM19370**
	1995.02-1999.04	Rear Axle Left & Right Upper	Estate RWD M52B286S1		Knuckle Bushing	**GRM17346**
	1995.02-1999.04	Rear Axle Left & Right Lower Inner	Estate RWD M52B286S1		Knuckle Bushing	**GRM12304**
	1995.02-1999.04	Rear Axle Left & Right Lower Outer	Estate RWD M52B286S1		Knuckle Bushing	**GRM17354**
	1999.06-2000.05	Front Axle Left & Right Upper	Estate RWD M52B286S2		Spring Mounting	**GRM14204**
	1999.06-2000.05	Rear Axle Left & Right Upper	Estate RWD M52B286S2		Knuckle Bushing	**GRM17346**
	1999.06-2000.05	Rear Axle Left & Right Lower Inner	Estate RWD M52B286S2		Knuckle Bushing	**GRM12304**
	1999.06-2000.05	Rear Axle Left & Right Lower Outer	Estate RWD M52B286S2		Knuckle Bushing	**GRM17354**
	1999.06-2000.05	Rear Axle Left Lower Outer	Estate RWD M52B286S2		Bushing,axle beam	**GRM10653**
	1999.06-2000.05	Rear Axle Right	Estate RWD M52B286S2		Bushing,axle beam	**GRM12702**
	1999.06-2000.05	Rear Axle Right	Estate RWD M52B286S2		Bushing,axle beam	**GRM12703**
	1999.06-2000.05	Rear Axle Left & Right	Estate RWD M52B286S2		Bushing,axle beam	**GRM12700**
	1999.06-2000.05	Rear Axle Left & Right Upper Outer	Estate RWD M52B286S2		Bushing,axle beam	**GRM17840**
3.0 (171 kw)	2007.03-2012.06	Rear Axle Left & Right	Estate RWD N51 B30 A, N52 B30 A		Bellow Set,strut mounting	**GRM34570S**
	2007.03-2012.06	Rear Axle Left & Right Lower Centre	Estate RWD N51 B30 A, N52 B30 A		Knuckle Bushing	**GRM30241**
	2007.03-2012.06	Rear Axle Left & Right Lower Centre	Estate RWD N51 B30 A, N52 B30 A		Bushing,axle beam	**GRM17837**
328i xDrive						
2.0 (179 kw)	2012.07-2016.07	Front Axle	Saloon 4WD N20 B20 A, N26 B20 A (07.12-.)	for vehicles without electronic suspension control	Rubber Buffer,shock absorber	**GRM37192**
2.0 (180 kw)	2012.07-2016.08	Front Axle	Saloon 4WD N20B20A	for vehicles without electronic suspension control	Rubber Buffer,shock absorber	**GRM37192**
	2012.07-2016.08	Rear Axle Left & Right Lower Centre	Saloon 4WD N20B20A		Knuckle Bushing	**GRM30241**

	YEAR	FITTING POSITION	BODY STYLE & DRIVE TYPE & ENGINE	REMARKS	PRODUCT	G-AP Ref.
BMW **328i xDrive**						
3.0 (172 kw)	2008.09-2010.12	Rear Axle Left & Right	Saloon 4WD N51 B30 A, N52 B30 A		Bellow Set,strut mounting	**GRM34570S**
328i xDrive Coupe						
3.0 (172 kw)	2008.09-2013.06	Rear Axle Left & Right	Coupe 4WD N51B30A/N52B30A		Bellow Set,strut mounting	**GRM34570S**
328i xDrive Gran Turismo						
2.0 (180 kw)	2013.07-2016.06	Front Axle	Hatchback 4WD N20B20A	for vehicles with electronic suspension control	Rubber Buffer,shock absorber	**GRM37192**
	2013.07-2016.06	Rear Axle Left & Right Lower Centre	Hatchback 4WD N20B20A		Knuckle Bushing	**GRM30241**
328i xDrive Touring						
2.0 (180 kw)	2013.03-2015.06	Front Axle	Estate 4WD N20B20A	for vehicles without electronic suspension control	Rubber Buffer,shock absorber	**GRM37192**
	2013.03-2015.06	Rear Axle Left & Right Lower Centre	Estate 4WD N20B20A		Knuckle Bushing	**GRM30241**
3.0 (171 kw)	2008.09-2010.12	Rear Axle Left & Right Lower Centre	Estate 4WD N51 B30 A		Knuckle Bushing	**GRM30241**
	2008.09-2010.12	Rear Axle Left & Right Lower Centre	Estate 4WD N51 B30 A		Bushing,axle beam	**GRM17837**
328i xi						
3.0 (172 kw)	2006.09-2008.12	Rear Axle Left & Right	Saloon 4WD N51 B30 A, N52 B30 A		Bellow Set,strut mounting	**GRM34570S**
328xi Touring						
3.0 (171 kw)	2006.09-2008.12	Rear Axle Left & Right Lower Centre	Estate 4WD N51 B30 A		Knuckle Bushing	**GRM30241**
	2006.09-2008.12	Rear Axle Left & Right Lower Centre	Estate 4WD N51 B30 A		Bushing,axle beam	**GRM17837**
330Ci						
3.0 (168 kw)	2000.06-2006.12	Front Axle Left & Right Lower	Convertible RWD M54B30(306S3)		Spring Mounting	**GRM38209**
330Ci Coupe						
3.0 (168 kw)	2000.06-2006.07	Front Axle Left & Right Lower	Coupe RWD M54B30(306S3)		Spring Mounting	**GRM38209**
330d						
3.0 (135 kw)	1999.08-2003.02	Front Axle Left & Right Lower	Saloon 4WD M57D306D1		Spring Mounting	**GRM38209**
	1999.08-2003.02	Front Axle Left & Right Lower	Saloon RWD M57D306D1		Spring Mounting	**GRM38209**
	1999.08-2003.02	Front Axle Left & Right Upper	Saloon 4WD M57D306D1		Spring Mounting	**GRM14204**
	1999.08-2003.02	Front Axle Left & Right Upper	Saloon RWD M57D306D1		Spring Mounting	**GRM14204**
	1999.08-2003.02	Rear Axle Left & Right Upper	Saloon 4WD M57D306D1		Knuckle Bushing	**GRM17346**
	1999.08-2003.02	Rear Axle Left & Right Upper	Saloon RWD M57D306D1		Knuckle Bushing	**GRM17346**
	1999.08-2003.02	Rear Axle Left & Right Lower Inner	Saloon 4WD M57D306D1		Knuckle Bushing	**GRM12304**
	1999.08-2003.02	Rear Axle Left & Right Lower Inner	Saloon RWD M57D306D1		Knuckle Bushing	**GRM12304**
	1999.08-2003.02	Rear Axle Left & Right Lower Outer	Saloon 4WD M57D306D1		Knuckle Bushing	**GRM17354**
	1999.08-2003.02	Rear Axle Left & Right Lower Outer	Saloon RWD M57D306D1		Knuckle Bushing	**GRM17354**
	1999.08-2003.02	Rear Axle Left Lower Outer	Saloon 4WD M57D306D1		Bushing,axle beam	**GRM10653**
	1999.08-2003.02	Rear Axle Left Lower Outer	Saloon RWD M57D306D1		Bushing,axle beam	**GRM10653**
	1999.08-2003.02	Rear Axle Right	Saloon 4WD M57D306D1		Bushing,axle beam	**GRM12702**
	1999.08-2003.02	Rear Axle Right	Saloon RWD M57D306D1		Bushing,axle beam	**GRM12702**
	1999.08-2003.02	Rear Axle Right	Saloon 4WD M57D306D1		Bushing,axle beam	**GRM12703**
	1999.08-2003.02	Rear Axle Right	Saloon RWD M57D306D1		Bushing,axle beam	**GRM12703**
	1999.08-2003.02	Rear Axle Left & Right	Saloon 4WD M57D306D1		Bushing,axle beam	**GRM12700**
	1999.08-2003.02	Rear Axle Left & Right	Saloon RWD M57D306D1		Bushing,axle beam	**GRM12700**
	1999.08-2003.02	Rear Axle Left & Right Upper Outer	Saloon 4WD M57D306D1		Bushing,axle beam	**GRM17840**
	1999.08-2003.02	Rear Axle Left & Right Upper Outer	Saloon RWD M57D306D1		Bushing,axle beam	**GRM17840**
3.0 (150 kw)	2002.09-2004.12	Front Axle Left & Right Lower	Saloon 4WD M57D306D2		Spring Mounting	**GRM38209**
	2002.09-2004.12	Front Axle Left & Right Upper	Saloon 4WD M57D306D2		Spring Mounting	**GRM14204**
	2002.09-2004.12	Rear Axle Left & Right Upper	Saloon 4WD M57D306D2		Knuckle Bushing	**GRM17346**
	2002.09-2004.12	Rear Axle Left & Right Lower Inner	Saloon 4WD M57D306D2		Knuckle Bushing	**GRM12304**
	2002.09-2004.12	Rear Axle Left & Right Lower Outer	Saloon 4WD M57D306D2		Knuckle Bushing	**GRM17354**
	2002.09-2004.12	Rear Axle Left Lower Outer	Saloon 4WD M57D306D2		Bushing,axle beam	**GRM10653**
	2002.09-2004.12	Rear Axle Right	Saloon 4WD M57D306D2		Bushing,axle beam	**GRM12702**
	2002.09-2004.12	Rear Axle Right	Saloon 4WD M57D306D2		Bushing,axle beam	**GRM12703**
	2002.09-2004.12	Rear Axle Left & Right	Saloon 4WD M57D306D2		Bushing,axle beam	**GRM12700**
	2002.09-2004.12	Rear Axle Left & Right Upper Outer	Saloon 4WD M57D306D2		Bushing,axle beam	**GRM17840**
	2003.03-2005.02	Front Axle Left & Right Lower	Saloon RWD M57D306D2		Spring Mounting	**GRM38209**
	2003.03-2005.02	Front Axle Left & Right Upper	Saloon RWD M57D306D2		Spring Mounting	**GRM14204**
	2003.03-2005.02	Rear Axle Left & Right Upper	Saloon RWD M57D306D2		Knuckle Bushing	**GRM17346**
	2003.03-2005.02	Rear Axle Left & Right Lower Inner	Saloon RWD M57D306D2		Knuckle Bushing	**GRM12304**
	2003.03-2005.02	Rear Axle Left & Right Lower Outer	Saloon RWD M57D306D2		Knuckle Bushing	**GRM17354**
	2003.03-2005.02	Rear Axle Left Lower Outer	Saloon RWD M57D306D2		Bushing,axle beam	**GRM10653**
	2003.03-2005.02	Rear Axle Right	Saloon RWD M57D306D2		Bushing,axle beam	**GRM12702**
	2003.03-2005.02	Rear Axle Right	Saloon RWD M57D306D2		Bushing,axle beam	**GRM12703**
	2003.03-2005.02	Rear Axle Left & Right	Saloon RWD M57D306D2		Bushing,axle beam	**GRM12700**
	2003.03-2005.02	Rear Axle Left & Right Upper Outer	Saloon RWD M57D306D2		Bushing,axle beam	**GRM17840**
3.0 (155 kw)	2004.09-2011.12	Rear Axle Left & Right	Saloon RWD M57D306D3/N57D30A	For OE No. 33522406280	Bellow Set,strut mounting	**GRM34570S**
	2004.09-2011.12	Rear Axle Left & Right Lower Centre	Saloon RWD M57D306D3/N57D30A		Knuckle Bushing	**GRM30241**
	2004.09-2011.12	Rear Axle Left & Right Lower Centre	Saloon RWD M57D306D3/N57D30A		Bushing,axle beam	**GRM17837**

	YEAR	FITTING POSITION	BODY STYLE & DRIVE TYPE & ENGINE	REMARKS	PRODUCT	G-AP Ref.
BMW **330d**						
3.0 (170 kw)	2005.03-2008.08	Rear Axle Left & Right	Saloon 4WD M57D306D3	For OE No. 33506767010	Bellow Set,strut mounting	**GRM33831S**
	2005.03-2008.08	Rear Axle Left & Right	Saloon RWD M57D306D3	For OE No. 33506767010	Bellow Set,strut mounting	**GRM33831S**
	2005.03-2008.08	Rear Axle Left & Right	Saloon 4WD M57D306D3	For OE No. 33522406280	Bellow Set,strut mounting	**GRM34570S**
	2005.03-2008.08	Rear Axle Left & Right	Saloon RWD M57D306D3	For OE No. 33522406280	Bellow Set,strut mounting	**GRM34570S**
	2005.03-2008.08	Rear Axle Left & Right Lower Centre	Saloon 4WD M57D306D3		Knuckle Bushing	**GRM30241**
	2005.03-2008.08	Rear Axle Left & Right Lower Centre	Saloon RWD M57D306D3		Knuckle Bushing	**GRM30241**
	2005.03-2008.08	Rear Axle Left & Right Lower Centre	Saloon 4WD M57D306D3		Bushing,axle beam	**GRM17837**
	2005.03-2008.08	Rear Axle Left & Right Lower Centre	Saloon RWD M57D306D3		Bushing,axle beam	**GRM17837**
3.0 (180 kw)	2008.09-2011.10	Rear Axle Left & Right	Saloon RWD N57D30A	For OE No. 33506767010	Bellow Set,strut mounting	**GRM33831S**
	2008.09-2011.10	Rear Axle Left & Right	Saloon RWD N57D30A	For OE No. 33522406280	Bellow Set,strut mounting	**GRM34570S**
	2008.09-2011.10	Rear Axle Left & Right Lower Centre	Saloon RWD N57D30A		Knuckle Bushing	**GRM30241**
	2008.09-2011.10	Rear Axle Left & Right Lower Centre	Saloon RWD N57D30A		Bushing,axle beam	**GRM17837**
3.0 (190 kw)	2012.07-2018.10	Front Axle	Saloon RWD N57D30A	for vehicles with sports suspension	Rubber Buffer,shock absorber	**GRM37192**
	2012.07-2018.10	Rear Axle Left & Right Lower Centre	Saloon RWD N57D30A		Knuckle Bushing	**GRM30241**
3.0 (195 kw)	2019.03-	Front Axle	Saloon RWD B57D30A	for vehicles with Vehicle Dynamic Control (VDC)	Rubber Buffer,shock absorber	**GRM37192**
3.0 (210 kw)	2012.07-2018.10	Front Axle	Saloon RWD N57D30A	for vehicles with electronic suspension control	Rubber Buffer,shock absorber	**GRM37192**
	2012.07-2018.10	Rear Axle Left & Right Lower Centre	Saloon RWD N57D30A		Knuckle Bushing	**GRM30241**
330d Cabrio						
3.0 (150 kw)	2004.10-2007.02	Front Axle Left & Right Lower	Cabriolet RWD M57D306D2		Spring Mounting	**GRM38209**
	2004.10-2007.02	Front Axle Left & Right Upper	Cabriolet RWD M57D306D2		Spring Mounting	**GRM14204**
	2004.10-2007.02	Rear Axle Left & Right Upper	Cabriolet RWD M57D306D2		Knuckle Bushing	**GRM17346**
	2004.10-2007.02	Rear Axle Left & Right Lower Inner	Cabriolet RWD M57D306D2		Knuckle Bushing	**GRM12304**
	2004.10-2007.02	Rear Axle Left & Right Lower Outer	Cabriolet RWD M57D306D2		Knuckle Bushing	**GRM17354**
	2004.10-2007.02	Rear Axle Left Lower Outer	Cabriolet RWD M57D306D2		Bushing,axle beam	**GRM10653**
	2004.10-2007.02	Rear Axle Right	Cabriolet RWD M57D306D2		Bushing,axle beam	**GRM12702**
	2004.10-2007.02	Rear Axle Right	Cabriolet RWD M57D306D2		Bushing,axle beam	**GRM12703**
	2004.10-2007.02	Rear Axle Left & Right	Cabriolet RWD M57D306D2		Bushing,axle beam	**GRM12700**
	2004.10-2007.02	Rear Axle Left & Right Upper Outer	Cabriolet RWD M57D306D2		Bushing,axle beam	**GRM17840**
3.0 (170 kw)	2007.03-2013.12	Rear Axle Left & Right	Cabriolet RWD M57D306D3	For OE No. 33506767010	Bellow Set,strut mounting	**GRM33831S**
	2007.03-2013.12	Rear Axle Left & Right	Cabriolet RWD M57D306D3	For OE No. 33522406280	Bellow Set,strut mounting	**GRM34570S**
	2007.03-2013.12	Rear Axle Left & Right Lower Centre	Cabriolet RWD M57D306D3		Knuckle Bushing	**GRM30241**
	2007.03-2013.12	Rear Axle Left & Right Lower Centre	Cabriolet RWD M57D306D3		Bushing,axle beam	**GRM17837**
3.0 (180 kw)	2009.01-2013.09	Rear Axle Left & Right	Cabriolet RWD N57D30A	For OE No. 33506767010	Bellow Set,strut mounting	**GRM33831S**
	2009.01-2013.09	Rear Axle Left & Right	Cabriolet RWD N57D30A	For OE No. 33522406280	Bellow Set,strut mounting	**GRM34570S**
	2009.01-2013.09	Rear Axle Left & Right Lower Centre	Cabriolet RWD N57D30A		Knuckle Bushing	**GRM30241**
	2009.01-2013.09	Rear Axle Left & Right Lower Centre	Cabriolet RWD N57D30A		Bushing,axle beam	**GRM17837**
330d Coupe						
3.0 (150 kw)	2003.02-2006.07	Front Axle Left & Right Lower	Coupe RWD M57D306D2		Spring Mounting	**GRM38209**
	2003.02-2006.07	Front Axle Left & Right Upper	Coupe RWD M57D306D2		Spring Mounting	**GRM14204**
	2003.02-2006.07	Rear Axle Left & Right Upper	Coupe RWD M57D306D2		Knuckle Bushing	**GRM17346**
	2003.02-2006.07	Rear Axle Left & Right Lower Inner	Coupe RWD M57D306D2		Knuckle Bushing	**GRM12304**
	2003.02-2006.07	Rear Axle Left & Right Lower Outer	Coupe RWD M57D306D2		Knuckle Bushing	**GRM17354**
	2003.02-2006.07	Rear Axle Left Lower Outer	Coupe RWD M57D306D2		Bushing,axle beam	**GRM10653**
	2003.02-2006.07	Rear Axle Right	Coupe RWD M57D306D2		Bushing,axle beam	**GRM12702**
	2003.02-2006.07	Rear Axle Right	Coupe RWD M57D306D2		Bushing,axle beam	**GRM12703**
	2003.02-2006.07	Rear Axle Left & Right	Coupe RWD M57D306D2		Bushing,axle beam	**GRM12700**
	2003.02-2006.07	Rear Axle Left & Right Upper Outer	Coupe RWD M57D306D2		Bushing,axle beam	**GRM17840**
3.0 (155 kw)	2007.01-2009.12	Rear Axle Left & Right	Coupe RWD M57D306D3	For OE No. 33506767010	Bellow Set,strut mounting	**GRM33831S**
	2007.01-2009.12	Rear Axle Left & Right	Coupe RWD M57D306D3	For OE No. 33522406280	Bellow Set,strut mounting	**GRM34570S**
	2007.01-2009.12	Rear Axle Left & Right Lower Centre	Coupe RWD M57D306D3		Knuckle Bushing	**GRM30241**
	2007.01-2009.12	Rear Axle Left & Right Lower Centre	Coupe RWD M57D306D3		Bushing,axle beam	**GRM17837**
3.0 (170 kw)	2006.06-2008.08	Rear Axle Left & Right	Coupe 4WD M57D306D3	For OE No. 33506767010	Bellow Set,strut mounting	**GRM33831S**
	2006.06-2008.08	Rear Axle Left & Right	Coupe 4WD M57D306D3	For OE No. 33522406280	Bellow Set,strut mounting	**GRM34570S**
	2006.06-2008.08	Rear Axle Left & Right Lower Centre	Coupe 4WD M57D306D3		Knuckle Bushing	**GRM30241**
	2006.06-2008.08	Rear Axle Left & Right Lower Centre	Coupe 4WD M57D306D3		Bushing,axle beam	**GRM17837**
	2006.09-2008.08	Rear Axle Left & Right	Coupe RWD M57D306D3	For OE No. 33506767010	Bellow Set,strut mounting	**GRM33831S**
	2006.09-2008.08	Rear Axle Left & Right	Coupe RWD M57D306D3	For OE No. 33522406280	Bellow Set,strut mounting	**GRM34570S**
	2006.09-2008.08	Rear Axle Left & Right Lower Centre	Coupe RWD M57D306D3		Knuckle Bushing	**GRM30241**
	2006.09-2008.08	Rear Axle Left & Right Lower Centre	Coupe RWD M57D306D3		Bushing,axle beam	**GRM17837**
3.0 (180 kw)	2008.09-2013.06	Rear Axle Left & Right	Coupe RWD N57D30A	For OE No. 33506767010	Bellow Set,strut mounting	**GRM33831S**
	2008.09-2013.06	Rear Axle Left & Right	Coupe RWD N57D30A	For OE No. 33522406280	Bellow Set,strut mounting	**GRM34570S**
	2008.09-2013.06	Rear Axle Left & Right Lower Centre	Coupe RWD N57D30A		Knuckle Bushing	**GRM30241**
	2008.09-2013.06	Rear Axle Left & Right Lower Centre	Coupe RWD N57D30A		Bushing,axle beam	**GRM17837**

	YEAR	FITTING POSITION	BODY STYLE & DRIVE TYPE & ENGINE	REMARKS	PRODUCT	G-AP Ref.
BMW **330d Gran Turismo**						
3.0 (190 kw)	2014.03-	Front Axle	Hatchback RWD N57D30A	for vehicles with electronic suspension control	Rubber Buffer,shock absorber	**GRM37192**
	2014.03-	Rear Axle Left & Right Lower Centre	Hatchback RWD N57D30A		Knuckle Bushing	**GRM30241**
3.0 (210 kw)	2014.03-	Front Axle	Hatchback RWD N57D30A	for vehicles with electronic suspension control	Rubber Buffer,shock absorber	**GRM37192**
	2014.03-	Rear Axle Left & Right Lower Centre	Hatchback RWD N57D30A		Knuckle Bushing	**GRM30241**
330d Touring						
3.0 (135 kw)	1999.08-2003.02	Front Axle Left & Right Upper	Estate RWD M57D306D1		Spring Mounting	**GRM14204**
	1999.08-2003.02	Rear Axle Left & Right Upper	Estate RWD M57D306D1		Knuckle Bushing	**GRM17346**
	1999.08-2003.02	Rear Axle Left & Right Lower Inner	Estate RWD M57D306D1		Knuckle Bushing	**GRM12304**
	1999.08-2003.02	Rear Axle Left & Right Lower Outer	Estate RWD M57D306D1		Knuckle Bushing	**GRM17354**
	1999.08-2003.02	Rear Axle Left Lower Outer	Estate RWD M57D306D1		Bushing,axle beam	**GRM10653**
	1999.08-2003.02	Rear Axle Right	Estate RWD M57D306D1		Bushing,axle beam	**GRM12702**
	1999.08-2003.02	Rear Axle Right	Estate RWD M57D306D1		Bushing,axle beam	**GRM12703**
	1999.08-2003.02	Rear Axle Left & Right	Estate RWD M57D306D1		Bushing,axle beam	**GRM12700**
	1999.08-2003.02	Rear Axle Left & Right Upper Outer	Estate RWD M57D306D1		Bushing,axle beam	**GRM17840**
	2000.08-2003.02	Front Axle Left & Right Upper	Estate 4WD M57D306D1		Spring Mounting	**GRM14204**
	2000.08-2003.02	Rear Axle Left & Right Upper	Estate 4WD M57D306D1		Knuckle Bushing	**GRM17346**
	2000.08-2003.02	Rear Axle Left & Right Lower Inner	Estate 4WD M57D306D1		Knuckle Bushing	**GRM12304**
	2000.08-2003.02	Rear Axle Left & Right Lower Outer	Estate 4WD M57D306D1		Knuckle Bushing	**GRM17354**
	2000.08-2003.02	Rear Axle Left Lower Outer	Estate 4WD M57D306D1		Bushing,axle beam	**GRM10653**
	2000.08-2003.02	Rear Axle Right	Estate 4WD M57D306D1		Bushing,axle beam	**GRM12702**
	2000.08-2003.02	Rear Axle Right	Estate 4WD M57D306D1		Bushing,axle beam	**GRM12703**
	2000.08-2003.02	Rear Axle Left & Right	Estate 4WD M57D306D1		Bushing,axle beam	**GRM12700**
	2000.08-2003.02	Rear Axle Left & Right Upper Outer	Estate 4WD M57D306D1		Bushing,axle beam	**GRM17840**
3.0 (150 kw)	2002.08-2005.05	Front Axle Left & Right Upper	Estate 4WD M57D306D2		Spring Mounting	**GRM14204**
	2002.08-2005.05	Rear Axle Left & Right Upper	Estate 4WD M57D306D2		Knuckle Bushing	**GRM17346**
	2002.08-2005.05	Rear Axle Left & Right Lower Inner	Estate 4WD M57D306D2		Knuckle Bushing	**GRM12304**
	2002.08-2005.05	Rear Axle Left & Right Lower Outer	Estate 4WD M57D306D2		Knuckle Bushing	**GRM17354**
	2002.08-2005.05	Rear Axle Left Lower Outer	Estate 4WD M57D306D2		Bushing,axle beam	**GRM10653**
	2002.08-2005.05	Rear Axle Right	Estate 4WD M57D306D2		Bushing,axle beam	**GRM12702**
	2002.08-2005.05	Rear Axle Right	Estate 4WD M57D306D2		Bushing,axle beam	**GRM12703**
	2002.08-2005.05	Rear Axle Left & Right	Estate 4WD M57D306D2		Bushing,axle beam	**GRM12700**
	2002.08-2005.05	Rear Axle Left & Right Upper Outer	Estate 4WD M57D306D2		Bushing,axle beam	**GRM17840**
	2003.03-2005.02	Front Axle Left & Right Upper	Estate RWD M57D306D2		Spring Mounting	**GRM14204**
	2003.03-2005.02	Rear Axle Left & Right Upper	Estate RWD M57D306D2		Knuckle Bushing	**GRM17346**
	2003.03-2005.02	Rear Axle Left & Right Lower Inner	Estate RWD M57D306D2		Knuckle Bushing	**GRM12304**
	2003.03-2005.02	Rear Axle Left & Right Lower Outer	Estate RWD M57D306D2		Knuckle Bushing	**GRM17354**
	2003.03-2005.02	Rear Axle Left Lower Outer	Estate RWD M57D306D2		Bushing,axle beam	**GRM10653**
	2003.03-2005.02	Rear Axle Right	Estate RWD M57D306D2		Bushing,axle beam	**GRM12702**
	2003.03-2005.02	Rear Axle Right	Estate RWD M57D306D2		Bushing,axle beam	**GRM12703**
	2003.03-2005.02	Rear Axle Left & Right	Estate RWD M57D306D2		Bushing,axle beam	**GRM12700**
	2003.03-2005.02	Rear Axle Left & Right Upper Outer	Estate RWD M57D306D2		Bushing,axle beam	**GRM17840**
3.0 (155 kw)	2005.06-2012.05	Rear Axle Left & Right	Estate RWD M57D306D3/N57D30A	For OE No. 33522406280	Bellow Set,strut mounting	**GRM34570S**
	2005.06-2012.05	Rear Axle Left & Right Lower Centre	Estate RWD M57D306D3/N57D30A		Knuckle Bushing	**GRM30241**
	2005.06-2012.05	Rear Axle Left & Right Lower Centre	Estate RWD M57D306D3/N57D30A		Bushing,axle beam	**GRM17837**
3.0 (170 kw)	2005.06-2008.08	Rear Axle Left & Right	Estate 4WD M57D306D3	For OE No. 33506767010	Bellow Set,strut mounting	**GRM33831S**
	2005.06-2008.08	Rear Axle Left & Right	Estate RWD M57D306D3	For OE No. 33506767010	Bellow Set,strut mounting	**GRM33831S**
	2005.06-2008.08	Rear Axle Left & Right	Estate 4WD M57D306D3	For OE No. 33522406280	Bellow Set,strut mounting	**GRM34570S**
	2005.06-2008.08	Rear Axle Left & Right	Estate RWD M57D306D3	For OE No. 33522406280	Bellow Set,strut mounting	**GRM34570S**
	2005.06-2008.08	Rear Axle Left & Right Lower Centre	Estate 4WD M57D306D3		Knuckle Bushing	**GRM30241**
	2005.06-2008.08	Rear Axle Left & Right Lower Centre	Estate RWD M57D306D3		Knuckle Bushing	**GRM30241**
	2005.06-2008.08	Rear Axle Left & Right Lower Centre	Estate 4WD M57D306D3		Bushing,axle beam	**GRM17837**
	2005.06-2008.08	Rear Axle Left & Right Lower Centre	Estate RWD M57D306D3		Bushing,axle beam	**GRM17837**
3.0 (180 kw)	2008.09-2012.10	Rear Axle Left & Right	Estate RWD N57D30A	For OE No. 33506767010	Bellow Set,strut mounting	**GRM33831S**
	2008.09-2012.10	Rear Axle Left & Right	Estate RWD N57D30A	For OE No. 33522406280	Bellow Set,strut mounting	**GRM34570S**
	2008.09-2012.10	Rear Axle Left & Right Lower Centre	Estate RWD N57D30A		Knuckle Bushing	**GRM30241**
	2008.09-2012.10	Rear Axle Left & Right Lower Centre	Estate RWD N57D30A		Bushing,axle beam	**GRM17837**
3.0 (190 kw)	2012.07-2019.06	Front Axle	Estate RWD N57D30A	for vehicles with Adaptive Drive	Rubber Buffer,shock absorber	**GRM37192**
	2012.07-2019.06	Rear Axle Left & Right Lower Centre	Estate RWD N57D30A		Knuckle Bushing	**GRM30241**
3.0 (195 kw)	2019.11-	Front Axle	Estate RWD B57D30A	for vehicles with Vehicle Dynamic Control (VDC)	Rubber Buffer,shock absorber	**GRM37192**
3.0 (210 kw)	2012.07-2019.06	Front Axle	Estate RWD N57D30A	for vehicles with Adaptive Drive	Rubber Buffer,shock absorber	**GRM37192**
	2012.07-2019.06	Rear Axle Left & Right Lower Centre	Estate RWD N57D30A		Knuckle Bushing	**GRM30241**
330d xDrive						
3.0 (180 kw)	2008.09-2011.12	Rear Axle Left & Right	Saloon 4WD N57D30A	For OE No. 33506767010	Bellow Set,strut mounting	**GRM33831S**
	2008.09-2011.12	Rear Axle Left & Right	Saloon 4WD N57D30A	For OE No. 33522406280	Bellow Set,strut mounting	**GRM34570S**

	YEAR	FITTING POSITION	BODY STYLE & DRIVE TYPE & ENGINE	REMARKS	PRODUCT	G-AP Ref.
BMW **330d xDrive**						
3.0 (180 kw)	2008.09-2011.12	Rear Axle Left & Right Lower Centre	Saloon 4WD N57D30A		Knuckle Bushing	GRM30241
	2008.09-2011.12	Rear Axle Left & Right Lower Centre	Saloon 4WD N57D30A		Bushing,axle beam	GRM17837
3.0 (190 kw)	2013.03-2018.10	Front Axle	Saloon 4WD N57D30A	for vehicles without electronic suspension control	Rubber Buffer,shock absorber	GRM37192
	2013.03-2018.10	Rear Axle Left & Right Lower Centre	Saloon 4WD N57D30A		Knuckle Bushing	GRM30241
3.0 (210 kw)	2013.03-2018.10	Front Axle	Saloon 4WD N57D30A		Rubber Buffer,shock absorber	GRM37192
	2013.03-2018.10	Rear Axle Left & Right Lower Centre	Saloon 4WD N57D30A		Knuckle Bushing	GRM30241
330d xDrive Coupe						
3.0 (180 kw)	2008.09-2013.06	Rear Axle Left & Right	Coupe 4WD N57D30A	For OE No. 33506767010	Bellow Set,strut mounting	GRM33831S
	2008.09-2013.06	Rear Axle Left & Right	Coupe 4WD N57D30A	For OE No. 33522406280	Bellow Set,strut mounting	GRM34570S
	2008.09-2013.06	Rear Axle Left & Right Lower Centre	Coupe 4WD N57D30A		Knuckle Bushing	GRM30241
	2008.09-2013.06	Rear Axle Left & Right Lower Centre	Coupe 4WD N57D30A		Bushing,axle beam	GRM17837
330d xDrive Gran Turismo						
3.0 (190 kw)	2014.03-	Front Axle	Hatchback 4WD N57D30A	for vehicles with electronic suspension control	Rubber Buffer,shock absorber	GRM37192
	2014.03-	Rear Axle Left & Right Lower Centre	Hatchback 4WD N57D30A		Knuckle Bushing	GRM30241
3.0 (210 kw)	2014.03-	Front Axle	Hatchback 4WD N57D30A	for vehicles with electronic suspension control	Rubber Buffer,shock absorber	GRM37192
	2014.03-	Rear Axle Left & Right Lower Centre	Hatchback 4WD N57D30A		Knuckle Bushing	GRM30241
330d xDrive Touring						
3.0 (180 kw)	2008.09-2012.10	Rear Axle Left & Right	Estate 4WD N57D30A	For OE No. 33506767010	Bellow Set,strut mounting	GRM33831S
	2008.09-2012.10	Rear Axle Left & Right	Estate 4WD N57D30A	For OE No. 33522406280	Bellow Set,strut mounting	GRM34570S
	2008.09-2012.10	Rear Axle Left & Right Lower Centre	Estate 4WD N57D30A		Knuckle Bushing	GRM30241
	2008.09-2012.10	Rear Axle Left & Right Lower Centre	Estate 4WD N57D30A		Bushing,axle beam	GRM17837
3.0 (190 kw)	2013.03-2019.06	Front Axle	Estate 4WD N57D30A	for vehicles without electronic suspension control	Rubber Buffer,shock absorber	GRM37192
	2013.03-2019.06	Front Axle	Combi Van 4WD N57D30A	for vehicles without electronic suspension control	Rubber Buffer,shock absorber	GRM37192
	2013.03-2019.06	Rear Axle Left & Right Lower Centre	Estate 4WD N57D30A		Knuckle Bushing	GRM30241
	2013.03-2019.06	Rear Axle Left & Right Lower Centre	Combi Van 4WD N57D30A		Knuckle Bushing	GRM30241
3.0 (210 kw)	2013.03-2019.06	Front Axle	Estate 4WD N57D30A		Rubber Buffer,shock absorber	GRM37192
	2013.03-2019.06	Rear Axle Left & Right Lower Centre	Estate 4WD N57D30A		Knuckle Bushing	GRM30241
330e						
2.0 (185 kw)	2015.11-2018.10	Front Axle	Saloon RWD B48B20A	for vehicles with electronic suspension control	Rubber Buffer,shock absorber	GRM37192
	2015.11-2018.10	Rear Axle Left & Right Lower Centre	Saloon RWD B48B20A		Knuckle Bushing	GRM30241
330i						
2.0 (185 kw)	2015.07-2018.10	Front Axle	Saloon RWD B46B20B/B48B20B	for vehicles with electronic suspension control	Rubber Buffer,shock absorber	GRM37192
	2015.07-2018.10	Rear Axle Left & Right Lower Centre	Saloon RWD B46B20B/B48B20B		Knuckle Bushing	GRM30241
2.0 (190 kw)	2018.11-	Front Axle	Saloon RWD B48B20B	for vehicles with Vehicle Dynamic Control (VDC)	Rubber Buffer,shock absorber	GRM37192
3.0 (168 kw)	2001.01-2005.12	Rear Axle Left & Right Upper	Saloon RWD M54B306S3		Knuckle Bushing	GRM17346
	2001.01-2005.12	Rear Axle Left & Right Lower Inner	Saloon RWD M54B306S3		Knuckle Bushing	GRM12304
3.0 (170 kw)	2000.06-2005.02	Front Axle Left & Right Lower	Saloon 4WD M54B306S3		Spring Mounting	GRM38209
	2000.06-2005.02	Front Axle Left & Right Lower	Saloon RWD M54B306S3		Spring Mounting	GRM38209
	2000.06-2005.02	Front Axle Left & Right Upper	Saloon 4WD M54B306S3		Spring Mounting	GRM14204
	2000.06-2005.02	Front Axle Left & Right Upper	Saloon RWD M54B306S3		Spring Mounting	GRM14204
	2000.06-2005.02	Rear Axle Left & Right Upper	Saloon 4WD M54B306S3		Knuckle Bushing	GRM17346
	2000.06-2005.02	Rear Axle Left & Right Upper	Saloon RWD M54B306S3		Knuckle Bushing	GRM17346
	2000.06-2005.02	Rear Axle Left & Right Lower Inner	Saloon 4WD M54B306S3		Knuckle Bushing	GRM12304
	2000.06-2005.02	Rear Axle Left & Right Lower Inner	Saloon RWD M54B306S3		Knuckle Bushing	GRM12304
	2000.06-2005.02	Rear Axle Left & Right Lower Outer	Saloon 4WD M54B306S3		Knuckle Bushing	GRM17354
	2000.06-2005.02	Rear Axle Left & Right Lower Outer	Saloon RWD M54B306S3		Knuckle Bushing	GRM17354
	2000.06-2005.02	Rear Axle Left Lower Outer	Saloon 4WD M54B306S3		Bushing,axle beam	GRM10653
	2000.06-2005.02	Rear Axle Left Lower Outer	Saloon RWD M54B306S3		Bushing,axle beam	GRM10653
	2000.06-2005.02	Rear Axle Right	Saloon 4WD M54B306S3		Bushing,axle beam	GRM12702
	2000.06-2005.02	Rear Axle Right	Saloon RWD M54B306S3		Bushing,axle beam	GRM12702
	2000.06-2005.02	Rear Axle Right	Saloon 4WD M54B306S3		Bushing,axle beam	GRM12703
	2000.06-2005.02	Rear Axle Right	Saloon RWD M54B306S3		Bushing,axle beam	GRM12703
	2000.06-2005.02	Rear Axle Left & Right	Saloon 4WD M54B306S3		Bushing,axle beam	GRM12700
	2000.06-2005.02	Rear Axle Left & Right	Saloon RWD M54B306S3		Bushing,axle beam	GRM12700
	2000.06-2005.02	Rear Axle Left & Right Upper Outer	Saloon 4WD M54B306S3		Bushing,axle beam	GRM17840
	2000.06-2005.02	Rear Axle Left & Right Upper Outer	Saloon RWD M54B306S3		Bushing,axle beam	GRM17840
3.0 (190 kw)	2004.12-2011.10	Rear Axle Left & Right	Saloon RWD N52B30A/N52B30BF	For OE No. 33506767010	Bellow Set,strut mounting	GRM33831S
	2004.12-2011.10	Rear Axle Left & Right	Saloon RWD N52B30A/N52B30BF	For OE No. 33522406280	Bellow Set,strut mounting	GRM34570S
	2004.12-2011.10	Rear Axle Left & Right Lower Centre	Saloon RWD N52B30A/N52B30BF		Knuckle Bushing	GRM30241
	2004.12-2011.10	Rear Axle Left & Right Lower Centre	Saloon RWD N52B30A/N52B30BF		Bushing,axle beam	GRM17837
	2005.10-2007.06	Rear Axle Left & Right	Saloon 4WD N52B30A	For OE No. 33506767010	Bellow Set,strut mounting	GRM33831S
	2005.10-2007.06	Rear Axle Left & Right	Saloon 4WD N52B30A	For OE No. 33522406280	Bellow Set,strut mounting	GRM34570S
	2005.10-2007.06	Rear Axle Left & Right Lower Centre	Saloon 4WD N52B30A		Knuckle Bushing	GRM30241
	2005.10-2007.06	Rear Axle Left & Right Lower Centre	Saloon 4WD N52B30A		Bushing,axle beam	GRM17837

	YEAR	FITTING POSITION	BODY STYLE & DRIVE TYPE & ENGINE	REMARKS	PRODUCT	G-AP Ref.
BMW						
330i						
3.0 (200 kw)	2007.03-2008.08	Rear Axle Left & Right	Saloon 4WD N53B30A	For OE No. 33506767010	Bellow Set,strut mounting	**GRM33831S**
	2007.03-2008.08	Rear Axle Left & Right	Saloon 4WD N53B30A	For OE No. 33522406280	Bellow Set,strut mounting	**GRM34570S**
	2007.03-2008.08	Rear Axle Left & Right Lower Centre	Saloon 4WD N53B30A		Knuckle Bushing	**GRM30241**
	2007.03-2008.08	Rear Axle Left & Right Lower Centre	Saloon 4WD N53B30A		Bushing,axle beam	**GRM17837**
	2007.03-2011.12	Rear Axle Left & Right	Saloon RWD N52B30A/N52B30BF/N53B30A	For OE No. 33506767010	Bellow Set,strut mounting	**GRM33831S**
	2007.03-2011.12	Rear Axle Left & Right	Saloon RWD N52B30A/N52B30BF/N53B30A	For OE No. 33522406280	Bellow Set,strut mounting	**GRM34570S**
	2007.03-2011.12	Rear Axle Left & Right Lower Centre	Saloon RWD N52B30A/N52B30BF/N53B30A		Knuckle Bushing	**GRM30241**
	2007.03-2011.12	Rear Axle Left & Right Lower Centre	Saloon RWD N52B30A/N52B30BF/N53B30A		Bushing,axle beam	**GRM17837**
330i Cabrio						
3.0 (170 kw)	2000.06-2006.08	Front Axle Left & Right Lower	Cabriolet RWD M54B306S3		Spring Mounting	**GRM38209**
	2000.06-2006.08	Front Axle Left & Right Upper	Cabriolet RWD M54B306S3		Spring Mounting	**GRM14204**
	2000.06-2006.08	Rear Axle Left & Right Upper	Cabriolet RWD M54B306S3		Knuckle Bushing	**GRM17346**
	2000.06-2006.08	Rear Axle Left & Right Lower Inner	Cabriolet RWD M54B306S3		Knuckle Bushing	**GRM12304**
	2000.06-2006.08	Rear Axle Left & Right Lower Outer	Cabriolet RWD M54B306S3		Knuckle Bushing	**GRM17354**
	2000.06-2006.08	Rear Axle Left Lower Outer	Cabriolet RWD M54B306S3		Bushing,axle beam	**GRM10653**
	2000.06-2006.08	Rear Axle Right	Cabriolet RWD M54B306S3		Bushing,axle beam	**GRM12702**
	2000.06-2006.08	Rear Axle Right	Cabriolet RWD M54B306S3		Bushing,axle beam	**GRM12703**
	2000.06-2006.08	Rear Axle Left & Right	Cabriolet RWD M54B306S3		Bushing,axle beam	**GRM12700**
	2000.06-2006.08	Rear Axle Left & Right Upper Outer	Cabriolet RWD M54B306S3		Bushing,axle beam	**GRM17840**
3.0 (190 kw)	2010.03-2013.10	Rear Axle Left & Right	Cabriolet RWD N52B30A	For OE No. 33506767010	Bellow Set,strut mounting	**GRM33831S**
	2010.03-2013.10	Rear Axle Left & Right	Cabriolet RWD N52B30A	For OE No. 33522406280	Bellow Set,strut mounting	**GRM34570S**
	2010.03-2013.10	Rear Axle Left & Right Lower Centre	Cabriolet RWD N52B30A		Knuckle Bushing	**GRM30241**
	2010.03-2013.10	Rear Axle Left & Right Lower Centre	Cabriolet RWD N52B30A		Bushing,axle beam	**GRM17837**
3.0 (200 kw)	2007.03-2013.10	Rear Axle Left & Right	Cabriolet RWD N52B30A/N52B30BF/N53B30A	For OE No. 33506767010	Bellow Set,strut mounting	**GRM33831S**
	2007.03-2013.10	Rear Axle Left & Right	Cabriolet RWD N52B30A/N52B30BF/N53B30A	For OE No. 33522406280	Bellow Set,strut mounting	**GRM34570S**
	2007.03-2013.10	Rear Axle Left & Right Lower Centre	Cabriolet RWD N52B30A/N52B30BF/N53B30A		Knuckle Bushing	**GRM30241**
	2007.03-2013.10	Rear Axle Left & Right Lower Centre	Cabriolet RWD N52B30A/N52B30BF/N53B30A		Bushing,axle beam	**GRM17837**
330i Coupe						
3.0 (170 kw)	2000.06-2006.05	Front Axle Left & Right Lower	Coupe RWD M54B306S3		Spring Mounting	**GRM38209**
	2000.06-2006.05	Front Axle Left & Right Upper	Coupe RWD M54B306S3		Spring Mounting	**GRM14204**
	2000.06-2006.05	Rear Axle Left & Right Upper	Coupe RWD M54B306S3		Knuckle Bushing	**GRM17346**
	2000.06-2006.05	Rear Axle Left & Right Lower Inner	Coupe RWD M54B306S3		Knuckle Bushing	**GRM12304**
	2000.06-2006.05	Rear Axle Left & Right Lower Outer	Coupe RWD M54B306S3		Knuckle Bushing	**GRM17354**
	2000.06-2006.05	Rear Axle Left Lower Outer	Coupe RWD M54B306S3		Bushing,axle beam	**GRM10653**
	2000.06-2006.05	Rear Axle Right	Coupe RWD M54B306S3		Bushing,axle beam	**GRM12702**
	2000.06-2006.05	Rear Axle Right	Coupe RWD M54B306S3		Bushing,axle beam	**GRM12703**
	2000.06-2006.05	Rear Axle Left & Right	Coupe RWD M54B306S3		Bushing,axle beam	**GRM12700**
	2000.06-2006.05	Rear Axle Left & Right Upper Outer	Coupe RWD M54B306S3		Bushing,axle beam	**GRM17840**
	2000.06-2006.07	Front Axle Left & Right Upper	Coupe 4WD M54B306S3		Spring Mounting	**GRM14204**
	2000.06-2006.07	Rear Axle Left & Right Lower Inner	Coupe 4WD M54B306S3		Knuckle Bushing	**GRM12304**
	2000.06-2006.07	Rear Axle Left & Right Lower Outer	Coupe 4WD M54B306S3		Knuckle Bushing	**GRM17354**
3.0 (190 kw)	2006.09-2008.09	Rear Axle Left & Right Lower Centre	Coupe 4WD N52B30A		Knuckle Bushing	**GRM30241**
	2010.03-2013.06	Rear Axle Left & Right	Coupe RWD N52B30A	For OE No. 33506767010	Bellow Set,strut mounting	**GRM33831S**
	2010.03-2013.06	Rear Axle Left & Right	Coupe RWD N52B30A	For OE No. 33522406280	Bellow Set,strut mounting	**GRM34570S**
	2010.03-2013.06	Rear Axle Left & Right Lower Centre	Coupe RWD N52B30A		Knuckle Bushing	**GRM30241**
	2010.03-2013.06	Rear Axle Left & Right Lower Centre	Coupe RWD N52B30A		Bushing,axle beam	**GRM17837**
3.0 (200 kw)	2006.09-2010.02	Rear Axle Left & Right	Coupe 4WD N52B30A/N53B30A	For OE No. 33506767010	Bellow Set,strut mounting	**GRM33831S**
	2006.09-2010.02	Rear Axle Left & Right	Coupe 4WD N52B30A/N53B30A	For OE No. 33522406280	Bellow Set,strut mounting	**GRM34570S**
	2006.09-2010.02	Rear Axle Left & Right Lower Centre	Coupe 4WD N52B30A/N53B30A		Knuckle Bushing	**GRM30241**
	2006.09-2010.02	Rear Axle Left & Right Lower Centre	Coupe 4WD N52B30A/N53B30A		Bushing,axle beam	**GRM17837**
	2006.09-2013.06	Rear Axle Left & Right	Coupe RWD N52B30A/N52B30BF/N53B30A	For OE No. 33506767010	Bellow Set,strut mounting	**GRM33831S**
	2006.09-2013.06	Rear Axle Left & Right	Coupe RWD N52B30A/N52B30BF/N53B30A	For OE No. 33522406280	Bellow Set,strut mounting	**GRM34570S**
	2006.09-2013.06	Rear Axle Left & Right Lower Centre	Coupe RWD N52B30A/N52B30BF/N53B30A		Knuckle Bushing	**GRM30241**
	2006.09-2013.06	Rear Axle Left & Right Lower Centre	Coupe RWD N52B30A/N52B30BF/N53B30A		Bushing,axle beam	**GRM17837**
330i Gran Turismo						
2.0 (185 kw)	2016.07-	Front Axle	Hatchback RWD B48B20B	for vehicles with electronic suspension control	Rubber Buffer,shock absorber	**GRM37192**
	2016.07-	Rear Axle Left & Right Lower Centre	Hatchback RWD B48B20B		Knuckle Bushing	**GRM30241**
330i Touring						
2.0 (185 kw)	2015.07-2019.06	Front Axle	Estate RWD B48B20B	for vehicles with Adaptive Drive	Rubber Buffer,shock absorber	**GRM37192**
	2015.07-2019.06	Rear Axle Left & Right Lower Centre	Estate RWD B48B20B		Knuckle Bushing	**GRM30241**
2.0 (190 kw)	2019.07-	Front Axle	Estate RWD B48B20B	for vehicles with Vehicle Dynamic Control (VDC)	Rubber Buffer,shock absorber	**GRM37192**
3.0 (170 kw)	2000.06-2005.02	Front Axle Left & Right Upper	Estate 4WD M54B306S3		Spring Mounting	**GRM14204**
	2000.06-2005.02	Front Axle Left & Right Upper	Estate RWD M54B306S3		Spring Mounting	**GRM14204**
	2000.06-2005.02	Rear Axle Left & Right Upper	Estate 4WD M54B306S3		Knuckle Bushing	**GRM17346**

	YEAR	FITTING POSITION	BODY STYLE & DRIVE TYPE & ENGINE	REMARKS	PRODUCT	G-AP Ref.
BMW **330i Touring**						
3.0 (170 kw)	2000.06-2005.02	Rear Axle Left & Right Upper	Estate RWD M54B306S3		Knuckle Bushing	GRM17346
	2000.06-2005.02	Rear Axle Left & Right Lower Inner	Estate 4WD M54B306S3		Knuckle Bushing	GRM12304
	2000.06-2005.02	Rear Axle Left & Right Lower Inner	Estate RWD M54B306S3		Knuckle Bushing	GRM12304
	2000.06-2005.02	Rear Axle Left & Right Lower Outer	Estate 4WD M54B306S3		Knuckle Bushing	GRM17354
	2000.06-2005.02	Rear Axle Left & Right Lower Outer	Estate RWD M54B306S3		Knuckle Bushing	GRM17354
	2000.06-2005.02	Rear Axle Left Lower Outer	Estate 4WD M54B306S3		Bushing,axle beam	GRM10653
	2000.06-2005.02	Rear Axle Left Lower Outer	Estate RWD M54B306S3		Bushing,axle beam	GRM10653
	2000.06-2005.02	Rear Axle Right	Estate 4WD M54B306S3		Bushing,axle beam	GRM12702
	2000.06-2005.02	Rear Axle Right	Estate RWD M54B306S3		Bushing,axle beam	GRM12702
	2000.06-2005.02	Rear Axle Right	Estate 4WD M54B306S3		Bushing,axle beam	GRM12703
	2000.06-2005.02	Rear Axle Right	Estate RWD M54B306S3		Bushing,axle beam	GRM12703
	2000.06-2005.02	Rear Axle Left & Right	Estate 4WD M54B306S3		Bushing,axle beam	GRM12700
	2000.06-2005.02	Rear Axle Left & Right	Estate RWD M54B306S3		Bushing,axle beam	GRM12700
	2000.06-2005.02	Rear Axle Left & Right Upper Outer	Estate 4WD M54B306S3		Bushing,axle beam	GRM17840
	2000.06-2005.02	Rear Axle Left & Right Upper Outer	Estate RWD M54B306S3		Bushing,axle beam	GRM17840
3.0 (190 kw)	2005.09-2007.08	Rear Axle Left & Right	Estate RWD N52B30A	For OE No. 33506767010	Bellow Set,strut mounting	GRM33831S
	2005.09-2007.08	Rear Axle Left & Right	Estate RWD N52B30A	For OE No. 33522406280	Bellow Set,strut mounting	GRM34570S
	2005.09-2007.08	Rear Axle Left & Right Lower Centre	Estate RWD N52B30A		Knuckle Bushing	GRM30241
	2005.09-2007.08	Rear Axle Left & Right Lower Centre	Estate RWD N52B30A		Bushing,axle beam	GRM17837
	2005.10-2007.08	Rear Axle Left & Right	Estate 4WD N52B30A	For OE No. 33506767010	Bellow Set,strut mounting	GRM33831S
	2005.10-2007.08	Rear Axle Left & Right	Estate 4WD N52B30A	For OE No. 33522406280	Bellow Set,strut mounting	GRM34570S
	2005.10-2007.08	Rear Axle Left & Right Lower Centre	Estate 4WD N52B30A		Knuckle Bushing	GRM30241
	2005.10-2007.08	Rear Axle Left & Right Lower Centre	Estate 4WD N52B30A		Bushing,axle beam	GRM17837
3.0 (200 kw)	2007.03-2012.06	Rear Axle Left & Right	Estate RWD N52B30A/N53B30A	For OE No. 33506767010	Bellow Set,strut mounting	GRM33831S
	2007.03-2012.06	Rear Axle Left & Right	Estate RWD N52B30A/N53B30A	For OE No. 33522406280	Bellow Set,strut mounting	GRM34570S
	2007.03-2012.06	Rear Axle Left & Right	Estate RWD N52B30A/N53B30A		Bellow Set,strut mounting	GRM34570S
	2007.03-2012.06	Rear Axle Left & Right Lower Centre	Estate RWD N52B30A/N53B30A		Knuckle Bushing	GRM30241
	2007.03-2012.06	Rear Axle Left & Right Lower Centre	Estate RWD N52B30A/N53B30A		Bushing,axle beam	GRM17837
	2007.09-2012.10	Rear Axle Left & Right	Estate 4WD N53B30A	For OE No. 33506767010	Bellow Set,strut mounting	GRM33831S
	2007.09-2012.10	Rear Axle Left & Right	Estate 4WD N53B30A	For OE No. 33522406280	Bellow Set,strut mounting	GRM34570S
	2007.09-2012.10	Rear Axle Left & Right Lower Centre	Estate 4WD N53B30A		Knuckle Bushing	GRM30241
	2007.09-2012.10	Rear Axle Left & Right Lower Centre	Estate 4WD N53B30A		Bushing,axle beam	GRM17837
330i xDrive						
2.0 (185 kw)	2015.07-2018.10	Front Axle	Saloon 4WD B48B20B		Rubber Buffer,shock absorber	GRM37192
	2015.07-2018.10	Rear Axle Left & Right Lower Centre	Saloon 4WD B48B20B		Knuckle Bushing	GRM30241
3.0 (200 kw)	2008.09-2011.12	Rear Axle Left & Right	Saloon 4WD N53B30A	For OE No. 33506767010	Bellow Set,strut mounting	GRM33831S
	2008.09-2011.12	Rear Axle Left & Right	Saloon 4WD N53B30A	For OE No. 33522406280	Bellow Set,strut mounting	GRM34570S
	2008.09-2011.12	Rear Axle Left & Right Lower Centre	Saloon 4WD N53B30A		Knuckle Bushing	GRM30241
	2008.09-2011.12	Rear Axle Left & Right Lower Centre	Saloon 4WD N53B30A		Bushing,axle beam	GRM17837
330i xDrive Coupe						
3.0 (200 kw)	2008.09-2013.06	Rear Axle Left & Right	Coupe 4WD N53B30A	For OE No. 33506767010	Bellow Set,strut mounting	GRM33831S
	2008.09-2013.06	Rear Axle Left & Right	Coupe 4WD N53B30A	For OE No. 33522406280	Bellow Set,strut mounting	GRM34570S
	2008.09-2013.06	Rear Axle Left & Right Lower Centre	Coupe 4WD N53B30A		Knuckle Bushing	GRM30241
	2008.09-2013.06	Rear Axle Left & Right Lower Centre	Coupe 4WD N53B30A		Bushing,axle beam	GRM17837
330i xDrive Gran Turismo						
2.0 (183 kw)	2016.07-	Front Axle	Hatchback 4WD B48B20B	for vehicles with electronic suspension control	Rubber Buffer,shock absorber	GRM37192
	2016.07-	Rear Axle Left & Right Lower Centre	Hatchback 4WD B48B20B		Knuckle Bushing	GRM30241
2.0 (185 kw)	2016.07-	Front Axle	Hatchback 4WD B48B20B	for vehicles with electronic suspension control	Rubber Buffer,shock absorber	GRM37192
	2016.07-	Rear Axle Left & Right Lower Centre	Hatchback 4WD B48B20B		Knuckle Bushing	GRM30241
330i xDrive Touring						
2.0 (185 kw)	2015.07-2019.06	Front Axle	Estate 4WD B48B20B	Engine Code:B48 B20 B	Rubber Buffer,shock absorber	GRM37192
	2015.07-2019.06	Rear Axle Left & Right Lower Centre	Estate 4WD B48B20B		Knuckle Bushing	GRM30241
3.0 (200 kw)	2007.09-2012.06	Rear Axle Left & Right	Estate 4WD N53B30A	For OE No. 33506767010	Bellow Set,strut mounting	GRM33831S
	2007.09-2012.06	Rear Axle Left & Right	Estate 4WD N53B30A	For OE No. 33522406280	Bellow Set,strut mounting	GRM34570S
	2007.09-2012.06	Rear Axle Left & Right Lower Centre	Estate 4WD N53B30A		Knuckle Bushing	GRM30241
	2007.09-2012.06	Rear Axle Left & Right Lower Centre	Estate 4WD N53B30A		Bushing,axle beam	GRM17837
330xi						
3.0 (168 kw)	2004.09-2005.04	Front Axle Left & Right Lower	Saloon 4WD M54B30(306S3)		Spring Mounting	GRM38209
335d						
3.0 (198 kw)	2008.09-2011.12	Rear Axle Left & Right	Saloon RWD M57D30(306D4)		Bellow Set,strut mounting	GRM34570S
3.0 (210 kw)	2006.07-2011.12	Rear Axle Left & Right	Saloon RWD M57D306D5	For OE No. 33506767010	Bellow Set,strut mounting	GRM33831S
	2006.07-2011.12	Rear Axle Left & Right	Saloon RWD M57D306D5	For OE No. 33522406280	Bellow Set,strut mounting	GRM34570S
	2006.07-2011.12	Rear Axle Left & Right Lower Centre	Saloon RWD M57D306D5		Knuckle Bushing	GRM30241
	2006.07-2011.12	Rear Axle Left & Right Lower Centre	Saloon RWD M57D306D5		Bushing,axle beam	GRM17837

	YEAR	FITTING POSITION	BODY STYLE & DRIVE TYPE & ENGINE	REMARKS	PRODUCT	G-AP Ref.
BMW **335d Coupe**						
3.0 (210 kw)	2006.08-2013.03	Rear Axle Left & Right	Coupe RWD M57D306D5	For OE No. 33506767010	Bellow Set,strut mounting	**GRM33831S**
	2006.08-2013.03	Rear Axle Left & Right	Coupe RWD M57D306D5	For OE No. 33522406280	Bellow Set,strut mounting	**GRM34570S**
	2006.08-2013.03	Rear Axle Left & Right Lower Centre	Coupe RWD M57D306D5		Knuckle Bushing	**GRM30241**
	2006.08-2013.03	Rear Axle Left & Right Lower Centre	Coupe RWD M57D306D5		Bushing,axle beam	**GRM17837**
335d Touring						
3.0 (210 kw)	2006.06-2012.10	Rear Axle Left & Right	Estate RWD M57D306D5	For OE No. 33506767010	Bellow Set,strut mounting	**GRM33831S**
	2006.06-2012.10	Rear Axle Left & Right	Estate RWD M57D306D5	For OE No. 33522406280	Bellow Set,strut mounting	**GRM34570S**
	2006.06-2012.10	Rear Axle Left & Right Lower Centre	Estate RWD M57D306D5		Knuckle Bushing	**GRM30241**
	2006.06-2012.10	Rear Axle Left & Right Lower Centre	Estate RWD M57D306D5		Bushing,axle beam	**GRM17837**
335d xDrive						
3.0 (230 kw)	2013.07-2018.10	Front Axle	Saloon 4WD N57D30B	for vehicles without electronic suspension control	Rubber Buffer,shock absorber	**GRM37192**
	2013.07-2018.10	Rear Axle Left & Right Lower Centre	Saloon 4WD N57D30B		Knuckle Bushing	**GRM30241**
335d xDrive Gran Turismo						
3.0 (230 kw)	2014.03-	Front Axle	Hatchback 4WD N57D30B	for vehicles with electronic suspension control	Rubber Buffer,shock absorber	**GRM37192**
	2014.03-	Rear Axle Left & Right Lower Centre	Hatchback 4WD N57D30B		Knuckle Bushing	**GRM30241**
335d xDrive Touring						
3.0 (230 kw)	2013.11-2019.06	Front Axle	Estate 4WD N57D30B	for vehicles without electronic suspension control	Rubber Buffer,shock absorber	**GRM37192**
	2013.11-2019.06	Rear Axle Left & Right Lower Centre	Estate 4WD N57D30B		Knuckle Bushing	**GRM30241**
335i						
3.0 (220 kw)	2006.03-2011.12	Rear Axle Left & Right	Saloon RWD N54B30A/N55B30A	For OE No. 33506767010	Bellow Set,strut mounting	**GRM33831S**
	2006.03-2011.12	Rear Axle Left & Right	Saloon RWD N54B30A/N55B30A	For OE No. 33522406280	Bellow Set,strut mounting	**GRM34570S**
	2006.03-2011.12	Rear Axle Left & Right Lower Centre	Saloon RWD N54B30A/N55B30A		Knuckle Bushing	**GRM30241**
	2006.03-2011.12	Rear Axle Left & Right Lower Centre	Saloon RWD N54B30A/N55B30A		Bushing,axle beam	**GRM17837**
3.0 (224 kw)	2007.01-2013.10	Rear Axle Left & Right	Convertible RWD N54B30A		Bellow Set,strut mounting	**GRM34570S**
3.0 (224 kw)	2007.09-2011.12	Rear Axle Left & Right	Saloon RWD N54B30A/N55B30A	For OE No. 33506767010	Bellow Set,strut mounting	**GRM33831S**
	2007.09-2011.12	Rear Axle Left & Right	Saloon RWD N54B30A/N55B30A	For OE No. 33522406280	Bellow Set,strut mounting	**GRM34570S**
	2007.09-2011.12	Rear Axle Left & Right Lower Centre	Saloon RWD N54B30A/N55B30A		Knuckle Bushing	**GRM30241**
	2007.09-2011.12	Rear Axle Left & Right Lower Centre	Saloon RWD N54B30A/N55B30A		Bushing,axle beam	**GRM17837**
3.0 (225 kw)	2006.09-2011.12	Rear Axle Left & Right	Saloon RWD N54B30A/N55B30A	For OE No. 33506767010	Bellow Set,strut mounting	**GRM33831S**
	2006.09-2011.12	Rear Axle Left & Right	Saloon RWD N54B30A/N55B30A	For OE No. 33522406280	Bellow Set,strut mounting	**GRM34570S**
	2006.09-2011.12	Rear Axle Left & Right Lower Centre	Saloon RWD N54B30A/N55B30A		Knuckle Bushing	**GRM30241**
	2006.09-2011.12	Rear Axle Left & Right Lower Centre	Saloon RWD N54B30A/N55B30A		Bushing,axle beam	**GRM17837**
	2007.03-2008.08	Rear Axle Left & Right	Saloon 4WD N54B30A	For OE No. 33506767010	Bellow Set,strut mounting	**GRM33831S**
	2007.03-2008.08	Rear Axle Left & Right	Saloon 4WD N54B30A	For OE No. 33522406280	Bellow Set,strut mounting	**GRM34570S**
	2007.03-2008.08	Rear Axle Left & Right Lower Centre	Saloon 4WD N54B30A		Knuckle Bushing	**GRM30241**
	2007.03-2008.08	Rear Axle Left & Right Lower Centre	Saloon 4WD N54B30A		Bushing,axle beam	**GRM17837**
	2011.11-2015.07	Front Axle	Saloon RWD N55B30A	for vehicles with sports suspension	Rubber Buffer,shock absorber	**GRM37192**
	2011.11-2015.07	Rear Axle Left & Right Lower Centre	Saloon RWD N55B30A		Knuckle Bushing	**GRM30241**
3.0 (240 kw)	2006.03-2011.12	Rear Axle Left & Right	Saloon RWD N54B30A/N55B30A	For OE No. 33506767010	Bellow Set,strut mounting	**GRM33831S**
	2006.03-2011.12	Rear Axle Left & Right	Saloon RWD N54B30A/N55B30A	For OE No. 33522406280	Bellow Set,strut mounting	**GRM34570S**
	2006.03-2011.12	Rear Axle Left & Right Lower Centre	Saloon RWD N54B30A/N55B30A		Knuckle Bushing	**GRM30241**
	2006.03-2011.12	Rear Axle Left & Right Lower Centre	Saloon RWD N54B30A/N55B30A		Bushing,axle beam	**GRM17837**
	2011.11-2013.06	Front Axle	Saloon RWD N55B30A	for vehicles with sports suspension	Rubber Buffer,shock absorber	**GRM37192**
	2011.11-2013.06	Rear Axle Left & Right Lower Centre	Saloon RWD N55B30A		Knuckle Bushing	**GRM30241**
3.0 (250 kw)	2013.07-2015.07	Front Axle	Saloon RWD N55B30A	for vehicles with sports suspension	Rubber Buffer,shock absorber	**GRM37192**
	2013.07-2015.07	Rear Axle Left & Right Lower Centre	Saloon RWD N55B30A		Knuckle Bushing	**GRM30241**
335i Cabrio						
3.0 (225 kw)	2006.12-2013.10	Rear Axle Left & Right	Cabriolet RWD N54B30A/N55B30A	For OE No. 33506767010	Bellow Set,strut mounting	**GRM33831S**
	2006.12-2013.10	Rear Axle Left & Right	Cabriolet RWD N54B30A/N55B30A	For OE No. 33522406280	Bellow Set,strut mounting	**GRM34570S**
	2006.12-2013.10	Rear Axle Left & Right Lower Centre	Cabriolet RWD N54B30A/N55B30A		Knuckle Bushing	**GRM30241**
	2006.12-2013.10	Rear Axle Left & Right Lower Centre	Cabriolet RWD N54B30A/N55B30A		Bushing,axle beam	**GRM17837**
3.0 (240 kw)	2006.06-2013.10	Rear Axle Left & Right	Cabriolet RWD N54B30A/N55B30A	For OE No. 33522406280	Bellow Set,strut mounting	**GRM34570S**
	2006.06-2013.10	Rear Axle Left & Right Lower Centre	Cabriolet RWD N54B30A/N55B30A		Knuckle Bushing	**GRM30241**
	2006.06-2013.10	Rear Axle Left & Right Lower Centre	Cabriolet RWD N54B30A/N55B30A		Bushing,axle beam	**GRM17837**
335i Coupe						
3.0 (224 kw)	2007.03-2013.06	Rear Axle Left & Right	Coupe RWD N54B30A		Bellow Set,strut mounting	**GRM34570S**
3.0 (225 kw)	2006.06-2013.06	Rear Axle Left & Right	Coupe RWD N54B30A/N55B30A	For OE No. 33506767010	Bellow Set,strut mounting	**GRM33831S**
	2006.06-2013.06	Rear Axle Left & Right	Coupe RWD N54B30A/N55B30A	For OE No. 33522406280	Bellow Set,strut mounting	**GRM34570S**
	2006.06-2013.06	Rear Axle Left & Right Lower Centre	Coupe RWD N54B30A/N55B30A		Knuckle Bushing	**GRM30241**
	2006.06-2013.06	Rear Axle Left & Right Lower Centre	Coupe RWD N54B30A/N55B30A		Bushing,axle beam	**GRM17837**
	2007.06-2008.12	Rear Axle Left & Right	Coupe 4WD N54B30A	For OE No. 33506767010	Bellow Set,strut mounting	**GRM33831S**
	2007.06-2008.12	Rear Axle Left & Right	Coupe 4WD N54B30A	For OE No. 33522406280	Bellow Set,strut mounting	**GRM34570S**
	2007.06-2008.12	Rear Axle Left & Right Lower Centre	Coupe 4WD N54B30A		Knuckle Bushing	**GRM30241**
	2007.06-2008.12	Rear Axle Left & Right Lower Centre	Coupe 4WD N54B30A		Bushing,axle beam	**GRM17837**

	YEAR	FITTING POSITION	BODY STYLE & DRIVE TYPE & ENGINE	REMARKS	PRODUCT	G-AP Ref.
BMW						
335i Coupe						
3.0 (240 kw)	2006.06-2013.06	Rear Axle Left & Right	Coupe RWD N54B30A/N55B30A	For OE No. 33506767010	Bellow Set,strut mounting	**GRM33831S**
	2006.06-2013.06	Rear Axle Left & Right	Coupe RWD N54B30A/N55B30A	For OE No. 33522406280	Bellow Set,strut mounting	**GRM34570S**
	2006.06-2013.06	Rear Axle Left & Right Lower Centre	Coupe RWD N54B30A/N55B30A		Knuckle Bushing	**GRM30241**
	2006.06-2013.06	Rear Axle Left & Right Lower Centre	Coupe RWD N54B30A/N55B30A		Bushing,axle beam	**GRM17837**
335i Gran Turismo						
3.0 (225 kw)	2013.03-2016.06	Front Axle	Hatchback RWD N55B30A	for vehicles with electronic suspension control	Rubber Buffer,shock absorber	**GRM37192**
	2013.03-2016.06	Rear Axle Left & Right Lower Centre	Hatchback RWD N55B30A		Knuckle Bushing	**GRM30241**
3.0 (240 kw)	2013.03-2014.03	Front Axle	Hatchback RWD N55B30A	for vehicles with electronic suspension control	Rubber Buffer,shock absorber	**GRM37192**
	2013.03-2014.03	Rear Axle Left & Right Lower Centre	Hatchback RWD N55B30A		Knuckle Bushing	**GRM30241**
3.0 (250 kw)	2014.04-2016.06	Front Axle	Hatchback RWD N55B30A	for vehicles with electronic suspension control	Rubber Buffer,shock absorber	**GRM37192**
	2014.04-2016.06	Rear Axle Left & Right Lower Centre	Hatchback RWD N55B30A		Knuckle Bushing	**GRM30241**
335i Touring						
3.0 (225 kw)	2006.09-2012.06	Rear Axle Left & Right	Estate RWD N54B30A/N55B30A	For OE No. 33506767010	Bellow Set,strut mounting	**GRM33831S**
	2006.09-2012.06	Rear Axle Left & Right	Estate RWD N54B30A/N55B30A	For OE No. 33522406280	Bellow Set,strut mounting	**GRM34570S**
	2006.09-2012.06	Rear Axle Left & Right Lower Centre	Estate RWD N54B30A/N55B30A		Knuckle Bushing	**GRM30241**
	2006.09-2012.06	Rear Axle Left & Right Lower Centre	Estate RWD N54B30A/N55B30A		Bushing,axle beam	**GRM17837**
	2007.03-2008.08	Rear Axle Left & Right	Estate 4WD N54B30A	For OE No. 33506767010	Bellow Set,strut mounting	**GRM33831S**
	2007.03-2008.08	Rear Axle Left & Right	Estate 4WD N54B30A	For OE No. 33522406280	Bellow Set,strut mounting	**GRM34570S**
	2007.03-2008.08	Rear Axle Left & Right Lower Centre	Estate 4WD N54B30A		Knuckle Bushing	**GRM30241**
	2007.03-2008.08	Rear Axle Left & Right Lower Centre	Estate 4WD N54B30A		Bushing,axle beam	**GRM17837**
	2013.03-2015.06	Front Axle	Estate RWD N55B30A	for vehicles with Adaptive Drive	Rubber Buffer,shock absorber	**GRM37192**
	2013.03-2015.06	Rear Axle Left & Right Lower Centre	Estate RWD N55B30A		Knuckle Bushing	**GRM30241**
3.0 (240 kw)	2006.09-2008.08	Rear Axle Left & Right	Estate 4WD N54B30A	For OE No. 33506767010	Bellow Set,strut mounting	**GRM33831S**
	2006.09-2008.08	Rear Axle Left & Right	Estate 4WD N54B30A	For OE No. 33522406280	Bellow Set,strut mounting	**GRM34570S**
	2006.09-2008.08	Rear Axle Left & Right Lower Centre	Estate 4WD N54B30A		Knuckle Bushing	**GRM30241**
	2006.09-2008.08	Rear Axle Left & Right Lower Centre	Estate 4WD N54B30A		Bushing,axle beam	**GRM17837**
	2006.09-2012.06	Rear Axle Left & Right	Estate RWD N54B30A/N55B30A	For OE No. 33506767010	Bellow Set,strut mounting	**GRM33831S**
	2006.09-2012.06	Rear Axle Left & Right	Estate RWD N54B30A/N55B30A	For OE No. 33522406280	Bellow Set,strut mounting	**GRM34570S**
	2006.09-2012.06	Rear Axle Left & Right Lower Centre	Estate RWD N54B30A/N55B30A		Knuckle Bushing	**GRM30241**
	2006.09-2012.06	Rear Axle Left & Right Lower Centre	Estate RWD N54B30A/N55B30A		Bushing,axle beam	**GRM17837**
	2013.03-2013.06	Front Axle	Estate RWD N55B30A	for vehicles with Adaptive Drive	Rubber Buffer,shock absorber	**GRM37192**
	2013.03-2013.06	Rear Axle Left & Right Lower Centre	Estate RWD N55B30A		Knuckle Bushing	**GRM30241**
3.0 (250 kw)	2013.07-2015.06	Front Axle	Estate RWD N55B30A	for vehicles with Adaptive Drive	Rubber Buffer,shock absorber	**GRM37192**
	2013.07-2015.06	Rear Axle Left & Right Lower Centre	Estate RWD N55B30A		Knuckle Bushing	**GRM30241**
335i xDrive						
3.0 (224 kw)	2009.01-2012.12	Rear Axle Left & Right	Saloon 4WD N54B30A/N55B30A	For OE No. 33506767010	Bellow Set,strut mounting	**GRM33831S**
	2009.01-2012.12	Rear Axle Left & Right	Saloon 4WD N54B30A/N55B30A	For OE No. 33522406280	Bellow Set,strut mounting	**GRM34570S**
	2009.01-2012.12	Rear Axle Left & Right	Saloon 4WD N54B30A/N55B30A		Bellow Set,strut mounting	**GRM34570S**
	2009.01-2012.12	Rear Axle Left & Right Lower Centre	Saloon 4WD N54B30A/N55B30A		Knuckle Bushing	**GRM30241**
	2009.01-2012.12	Rear Axle Left & Right Lower Centre	Saloon 4WD N54B30A/N55B30A		Bushing,axle beam	**GRM17837**
3.0 (225 kw)	2008.09-2011.10	Rear Axle Left & Right	Saloon 4WD N54B30A/N55B30A	For OE No. 33506767010	Bellow Set,strut mounting	**GRM33831S**
	2008.09-2011.10	Rear Axle Left & Right	Saloon 4WD N54B30A/N55B30A	For OE No. 33522406280	Bellow Set,strut mounting	**GRM34570S**
	2008.09-2011.10	Rear Axle Left & Right Lower Centre	Saloon 4WD N54B30A/N55B30A		Knuckle Bushing	**GRM30241**
	2008.09-2011.10	Rear Axle Left & Right Lower Centre	Saloon 4WD N54B30A/N55B30A		Bushing,axle beam	**GRM17837**
	2012.07-2015.07	Front Axle	Saloon 4WD N55B30A	for vehicles without electronic suspension control	Rubber Buffer,shock absorber	**GRM37192**
	2012.07-2015.07	Rear Axle Left & Right Lower Centre	Saloon 4WD N55B30A		Knuckle Bushing	**GRM30241**
3.0 (240 kw)	2006.09-2011.10	Rear Axle Left & Right	Saloon 4WD N54B30A/N55B30A	For OE No. 33506767010	Bellow Set,strut mounting	**GRM33831S**
	2006.09-2011.10	Rear Axle Left & Right	Saloon 4WD N54B30A/N55B30A	For OE No. 33522406280	Bellow Set,strut mounting	**GRM34570S**
	2006.09-2011.10	Rear Axle Left & Right	Saloon 4WD N54B30A/N55B30A		Bellow Set,strut mounting	**GRM34570S**
	2006.09-2011.10	Rear Axle Left & Right Lower Centre	Saloon 4WD N54B30A/N55B30A		Knuckle Bushing	**GRM30241**
	2006.09-2011.10	Rear Axle Left & Right Lower Centre	Saloon 4WD N54B30A/N55B30A		Bushing,axle beam	**GRM17837**
	2012.07-2013.06	Front Axle	Saloon 4WD N55B30A	for vehicles without electronic suspension control	Rubber Buffer,shock absorber	**GRM37192**
	2012.07-2013.06	Rear Axle Left & Right Lower Centre	Saloon 4WD N55B30A		Knuckle Bushing	**GRM30241**
3.0 (250 kw)	2012.07-2015.07	Front Axle	Saloon 4WD N55B30A	for vehicles without electronic suspension control	Rubber Buffer,shock absorber	**GRM37192**
	2012.07-2015.07	Rear Axle Left & Right Lower Centre	Saloon 4WD N55B30A		Knuckle Bushing	**GRM30241**
335i xDrive Coupe						
3.0 (224 kw)	2011.01-	Rear Axle Left & Right Lower Centre	Coupe 4WD N55B30A		Knuckle Bushing	**GRM30241**
3.0 (225 kw)	2008.09-2013.06	Rear Axle Left & Right	Coupe 4WD N54B30A/N55B30A	For OE No. 33506767010	Bellow Set,strut mounting	**GRM33831S**
	2008.09-2013.06	Rear Axle Left & Right	Coupe 4WD N54B30A/N55B30A	For OE No. 33522406280	Bellow Set,strut mounting	**GRM34570S**
	2008.09-2013.06	Rear Axle Left & Right Lower Centre	Coupe 4WD N54B30A/N55B30A		Knuckle Bushing	**GRM30241**
	2008.09-2013.06	Rear Axle Left & Right Lower Centre	Coupe 4WD N54B30A/N55B30A		Bushing,axle beam	**GRM17837**
3.0 (240 kw)	2007.03-2013.06	Rear Axle Left & Right	Coupe 4WD N54B30A/N55B30A	For OE No. 33506767010	Bellow Set,strut mounting	**GRM33831S**
	2007.03-2013.06	Rear Axle Left & Right	Coupe 4WD N54B30A/N55B30A	For OE No. 33522406280	Bellow Set,strut mounting	**GRM34570S**
	2007.03-2013.06	Rear Axle Left & Right Lower Centre	Coupe 4WD N54B30A/N55B30A		Knuckle Bushing	**GRM30241**

	YEAR	FITTING POSITION	BODY STYLE & DRIVE TYPE & ENGINE	REMARKS	PRODUCT	G-AP Ref.
BMW **335i xDrive Coupe**						
3.0 (240 kw)	2007.03-2013.06	Rear Axle Left & Right Lower Centre	Coupe 4WD N54B30A/N55B30A		Bushing,axle beam	**GRM17837**
335i xDrive Gran Turismo						
3.0 (225 kw)	2013.07-2016.06	Front Axle	Hatchback 4WD N55B30A	for vehicles with electronic suspension control	Rubber Buffer,shock absorber	**GRM37192**
	2013.07-2016.06	Rear Axle Left & Right Lower Centre	Hatchback 4WD N55B30A		Knuckle Bushing	**GRM30241**
3.0 (240 kw)	2013.03-2014.03	Front Axle	Hatchback 4WD N55B30A	for vehicles with electronic suspension control	Rubber Buffer,shock absorber	**GRM37192**
	2013.03-2014.03	Rear Axle Left & Right Lower Centre	Hatchback 4WD N55B30A		Knuckle Bushing	**GRM30241**
3.0 (250 kw)	2014.04-2016.05	Front Axle	Hatchback 4WD N55B30A	for vehicles with electronic suspension control	Rubber Buffer,shock absorber	**GRM37192**
	2014.04-2016.05	Rear Axle Left & Right Lower Centre	Hatchback 4WD N55B30A		Knuckle Bushing	**GRM30241**
335i xDrive Touring						
3.0 (225 kw)	2008.09-2012.06	Rear Axle Left & Right	Estate 4WD N54B30A/N55B30A	For OE No. 33506767010	Bellow Set,strut mounting	**GRM33831S**
	2008.09-2012.06	Rear Axle Left & Right	Estate 4WD N54B30A/N55B30A	For OE No. 33522406280	Bellow Set,strut mounting	**GRM34570S**
	2008.09-2012.06	Rear Axle Left & Right Lower Centre	Estate 4WD N54B30A/N55B30A		Knuckle Bushing	**GRM30241**
	2008.09-2012.06	Rear Axle Left & Right Lower Centre	Estate 4WD N54B30A/N55B30A		Bushing,axle beam	**GRM17837**
	2013.03-2015.06	Front Axle	Estate 4WD N55B30A	for vehicles without electronic suspension control	Rubber Buffer,shock absorber	**GRM37192**
	2013.03-2015.06	Rear Axle Left & Right Lower Centre	Estate 4WD N55B30A		Knuckle Bushing	**GRM30241**
3.0 (240 kw)	2008.09-2012.06	Rear Axle Left & Right	Estate 4WD N54B30A/N55B30A	For OE No. 33506767010	Bellow Set,strut mounting	**GRM33831S**
	2008.09-2012.06	Rear Axle Left & Right	Estate 4WD N54B30A/N55B30A	For OE No. 33522406280	Bellow Set,strut mounting	**GRM34570S**
	2008.09-2012.06	Rear Axle Left & Right Lower Centre	Estate 4WD N54B30A/N55B30A		Knuckle Bushing	**GRM30241**
	2008.09-2012.06	Rear Axle Left & Right Lower Centre	Estate 4WD N54B30A/N55B30A		Bushing,axle beam	**GRM17837**
	2013.03-2013.06	Front Axle	Estate 4WD N55B30A	for vehicles without electronic suspension control	Rubber Buffer,shock absorber	**GRM37192**
	2013.03-2013.06	Rear Axle Left & Right Lower Centre	Estate 4WD N55B30A		Knuckle Bushing	**GRM30241**
3.0 (250 kw)	2013.07-2015.06	Front Axle	Estate 4WD N55B30A	for vehicles without electronic suspension control	Rubber Buffer,shock absorber	**GRM37192**
	2013.07-2015.06	Rear Axle Left & Right Lower Centre	Estate 4WD N55B30A		Knuckle Bushing	**GRM30241**
340i						
3.0 (240 kw)	2015.07-2018.10	Front Axle	Saloon RWD B58B30A	for vehicles with electronic suspension control	Rubber Buffer,shock absorber	**GRM37192**
	2015.07-2018.10	Rear Axle Left & Right Lower Centre	Saloon RWD B58B30A		Knuckle Bushing	**GRM30241**
3.0 (265 kw)	2015.07-2018.10	Front Axle	Saloon RWD B58B30A	for vehicles with electronic suspension control	Rubber Buffer,shock absorber	**GRM37192**
	2015.07-2018.10	Rear Axle Left & Right Lower Centre	Saloon RWD B58B30A		Knuckle Bushing	**GRM30241**
340i Gran Turismo						
3.0 (240 kw)	2016.07-	Front Axle	Hatchback RWD B58B30A	for vehicles with electronic suspension control	Rubber Buffer,shock absorber	**GRM37192**
	2016.07-	Rear Axle Left & Right Lower Centre	Hatchback RWD B58B30A		Knuckle Bushing	**GRM30241**
3.0 (265 kw)	2016.07-	Front Axle	Hatchback RWD B58B30A	for vehicles with electronic suspension control	Rubber Buffer,shock absorber	**GRM37192**
	2016.07-	Rear Axle Left & Right Lower Centre	Hatchback RWD B58B30A		Knuckle Bushing	**GRM30241**
340i Touring						
3.0 (240 kw)	2015.07-2019.06	Front Axle	Estate RWD B58B30A	for vehicles with Adaptive Drive	Rubber Buffer,shock absorber	**GRM37192**
	2015.07-2019.06	Rear Axle Left & Right Lower Centre	Estate RWD B58B30A		Knuckle Bushing	**GRM30241**
3.0 (265 kw)	2015.07-2019.06	Front Axle	Estate RWD B58B30A	for vehicles with Adaptive Drive	Rubber Buffer,shock absorber	**GRM37192**
	2015.07-2019.06	Rear Axle Left & Right Lower Centre	Estate RWD B58B30A		Knuckle Bushing	**GRM30241**
340i xDrive						
3.0 (240 kw)	2015.07-2018.10	Front Axle	Saloon 4WD B58B30A		Rubber Buffer,shock absorber	**GRM37192**
	2015.07-2018.10	Rear Axle Left & Right Lower Centre	Saloon 4WD B58B30A		Knuckle Bushing	**GRM30241**
3.0 (265 kw)	2015.07-2018.10	Front Axle	Saloon 4WD B58B30A		Rubber Buffer,shock absorber	**GRM37192**
	2015.07-2018.10	Rear Axle Left & Right Lower Centre	Saloon 4WD B58B30A		Knuckle Bushing	**GRM30241**
340i xDrive Gran Turismo						
3.0 (240 kw)	2016.07-	Front Axle	Hatchback 4WD B58B30A	for vehicles with electronic suspension control	Rubber Buffer,shock absorber	**GRM37192**
	2016.07-	Rear Axle Left & Right Lower Centre	Hatchback 4WD B58B30A		Knuckle Bushing	**GRM30241**
3.0 (265 kw)	2016.07-	Front Axle	Hatchback 4WD B58B30A	for vehicles with electronic suspension control	Rubber Buffer,shock absorber	**GRM37192**
	2016.07-	Rear Axle Left & Right Lower Centre	Hatchback 4WD B58B30A		Knuckle Bushing	**GRM30241**
340i xDrive Touring						
3.0 (240 kw)	2015.07-2019.06	Front Axle	Estate 4WD B58B30A		Rubber Buffer,shock absorber	**GRM37192**
	2015.07-2019.06	Rear Axle Left & Right Lower Centre	Estate 4WD B58B30A		Knuckle Bushing	**GRM30241**
3.0 (265 kw)	2015.07-2019.06	Front Axle	Estate 4WD B58B30A		Rubber Buffer,shock absorber	**GRM37192**
	2015.07-2019.06	Rear Axle Left & Right Lower Centre	Estate 4WD B58B30A		Knuckle Bushing	**GRM30241**
418d Coupe						
2.0 (100 kw)	2015.03-2017.10	Front Axle	Coupe RWD B47D20A	Date to:2017.03	Rubber Buffer,shock absorber	**GRM37192**
	2015.03-2017.10	Rear Axle Left & Right Lower Centre	Coupe RWD B47D20A		Knuckle Bushing	**GRM30241**
2.0 (110 kw)	2015.03-2017.10	Front Axle	Coupe RWD B47D20A	Date to:2017.03	Rubber Buffer,shock absorber	**GRM37192**
	2015.03-2017.10	Rear Axle Left & Right Lower Centre	Coupe RWD B47D20A		Knuckle Bushing	**GRM30241**
418d Gran Coupe						
2.0 (100 kw)	2014.03-2020.12	Front Axle	Coupe RWD B47D20A/N47D20C	Engine Code:N47 D20 C	Rubber Buffer,shock absorber	**GRM37192**
	2014.03-2020.12	Rear Axle Left & Right Lower Centre	Coupe RWD B47D20A/N47D20C		Knuckle Bushing	**GRM30241**
2.0 (105 kw)	2014.03-2015.06	Front Axle	Coupe RWD N47D20C	for vehicles without electronic suspension control	Rubber Buffer,shock absorber	**GRM37192**
	2014.03-2015.06	Rear Axle Left & Right Lower Centre	Coupe RWD N47D20C		Knuckle Bushing	**GRM30241**

	YEAR	FITTING POSITION	BODY STYLE & DRIVE TYPE & ENGINE	REMARKS	PRODUCT	G-AP Ref.
BMW **418d Gran Coupe**						
2.0 (110 kw)	2015.07-2020.12	Front Axle	Coupe RWD B47D20A	Date to:2017.03	Rubber Buffer,shock absorber	GRM37192
	2015.07-2020.12	Rear Axle Left & Right Lower Centre	Coupe RWD B47D20A		Knuckle Bushing	GRM30241
418i Coupe						
1.5 (100 kw)	2016.03-2020.06	Front Axle	Coupe RWD B38B15A	Date to:2017.03	Rubber Buffer,shock absorber	GRM37192
	2016.03-2020.06	Rear Axle Left & Right Lower Centre	Coupe RWD B38B15A		Knuckle Bushing	GRM30241
418i Gran Coupe						
1.5 (100 kw)	2015.07-2020.12	Front Axle	Coupe RWD B38B15A	Date to:2017.03	Rubber Buffer,shock absorber	GRM37192
	2015.07-2020.12	Rear Axle Left & Right Lower Centre	Coupe RWD B38B15A		Knuckle Bushing	GRM30241
420d Cabrio						
2.0 (120 kw)	2013.10-2020.07	Front Axle	Cabriolet RWD B47D20A/N47D20C	for vehicles with electronic suspension control	Rubber Buffer,shock absorber	GRM37192
	2013.10-2020.07	Rear Axle Left & Right Lower Centre	Cabriolet RWD B47D20A/N47D20C		Knuckle Bushing	GRM30241
	2020.11-	Front Axle	Cabriolet RWD B47D20B	for vehicles with electronic suspension control	Rubber Buffer,shock absorber	GRM37192
2.0 (135 kw)	2013.10-2015.06	Front Axle	Cabriolet RWD N47D20C	for vehicles with electronic suspension control	Rubber Buffer,shock absorber	GRM37192
	2013.10-2015.06	Rear Axle Left & Right Lower Centre	Cabriolet RWD N47D20C		Knuckle Bushing	GRM30241
2.0 (140 kw)	2015.07-2020.07	Front Axle	Cabriolet RWD B47D20A	for vehicles with electronic suspension control	Rubber Buffer,shock absorber	GRM37192
	2015.07-2020.07	Rear Axle Left & Right Lower Centre	Cabriolet RWD B47D20A		Knuckle Bushing	GRM30241
	2020.11-	Front Axle	Cabriolet RWD B47D20B	for vehicles with electronic suspension control	Rubber Buffer,shock absorber	GRM37192
2.0 (147 kw)	2013.10-2015.06	Front Axle	Cabriolet RWD N47D20C	for vehicles with electronic suspension control	Rubber Buffer,shock absorber	GRM37192
	2013.10-2015.06	Rear Axle Left & Right Lower Centre	Cabriolet RWD N47D20C		Knuckle Bushing	GRM30241
2.0 (151 kw)	2015.07-2020.07	Rear Axle Left & Right Lower Centre	Cabriolet RWD B47D20A		Knuckle Bushing	GRM30241
420d Coupe						
2.0 (120 kw)	2013.07-2020.06	Front Axle	Coupe RWD B47D20A/N47D20C	for vehicles with sports suspension	Rubber Buffer,shock absorber	GRM37192
	2013.07-2020.06	Rear Axle Left & Right Lower Centre	Coupe RWD B47D20A/N47D20C		Knuckle Bushing	GRM30241
2.0 (135 kw)	2013.07-2015.02	Front Axle	Coupe RWD N47D20C	for vehicles with sports suspension	Rubber Buffer,shock absorber	GRM37192
	2013.07-2015.02	Rear Axle Left & Right Lower Centre	Coupe RWD N47D20C		Knuckle Bushing	GRM30241
2.0 (140 kw)	2015.03-2020.06	Front Axle	Coupe RWD B47D20A	Date to:2017.03	Rubber Buffer,shock absorber	GRM37192
	2015.03-2020.06	Rear Axle Left & Right Lower Centre	Coupe RWD B47D20A		Knuckle Bushing	GRM30241
2.0 (147 kw)	2013.07-2015.02	Front Axle	Coupe RWD N47D20C	for vehicles with sports suspension	Rubber Buffer,shock absorber	GRM37192
	2013.07-2015.02	Rear Axle Left & Right Lower Centre	Coupe RWD N47D20C		Knuckle Bushing	GRM30241
420d Gran Coupe						
2.0 (120 kw)	2014.03-2020.12	Front Axle	Coupe RWD B47D20A/N47D20C	Engine Code:N47 D20 C	Rubber Buffer,shock absorber	GRM37192
	2014.03-2020.12	Rear Axle Left & Right Lower Centre	Coupe RWD B47D20A/N47D20C		Knuckle Bushing	GRM30241
2.0 (135 kw)	2014.03-2015.02	Front Axle	Coupe RWD N47D20C	for vehicles without electronic suspension control	Rubber Buffer,shock absorber	GRM37192
	2014.03-2015.02	Rear Axle Left & Right Lower Centre	Coupe RWD N47D20C		Knuckle Bushing	GRM30241
2.0 (140 kw)	2015.03-2020.12	Front Axle	Coupe RWD B47D20A	Date to:2017.03	Rubber Buffer,shock absorber	GRM37192
	2015.03-2020.12	Rear Axle Left & Right Lower Centre	Coupe RWD B47D20A		Knuckle Bushing	GRM30241
2.0 (147 kw)	2014.03-2015.02	Front Axle	Coupe RWD N47D20C	for vehicles without electronic suspension control	Rubber Buffer,shock absorber	GRM37192
	2014.03-2015.02	Rear Axle Left & Right Lower Centre	Coupe RWD N47D20C		Knuckle Bushing	GRM30241
420d xDrive Coupe						
2.0 (120 kw)	2015.03-2020.06	Front Axle	Coupe 4WD B47D20A	Date to:2017.03	Rubber Buffer,shock absorber	GRM37192
	2015.03-2020.06	Rear Axle Left & Right Lower Centre	Coupe 4WD B47D20A		Knuckle Bushing	GRM30241
2.0 (135 kw)	2013.11-2015.02	Front Axle	Coupe 4WD N47D20C	for vehicles with electronic suspension control	Rubber Buffer,shock absorber	GRM37192
	2013.11-2015.02	Rear Axle Left & Right Lower Centre	Coupe 4WD N47D20C		Knuckle Bushing	GRM30241
2.0 (140 kw)	2015.03-2020.06	Front Axle	Coupe 4WD B47D20A	Date to:2017.03	Rubber Buffer,shock absorber	GRM37192
	2015.03-2020.06	Rear Axle Left & Right Lower Centre	Coupe 4WD B47D20A		Knuckle Bushing	GRM30241
2.0 (147 kw)	2013.11-2015.02	Front Axle	Coupe 4WD N47D20C	for vehicles with electronic suspension control	Rubber Buffer,shock absorber	GRM37192
	2013.11-2015.02	Rear Axle Left & Right Lower Centre	Coupe 4WD N47D20C		Knuckle Bushing	GRM30241
420d xDrive Gran Coupe						
2.0 (120 kw)	2014.03-2020.12	Front Axle	Coupe 4WD B47D20A/N47D20C	for vehicles without electronic suspension control	Rubber Buffer,shock absorber	GRM37192
	2014.03-2020.12	Rear Axle Left & Right Lower Centre	Coupe 4WD B47D20A/N47D20C		Knuckle Bushing	GRM30241
2.0 (135 kw)	2014.03-2015.02	Front Axle	Coupe 4WD N47D20C	for vehicles without electronic suspension control	Rubber Buffer,shock absorber	GRM37192
	2014.03-2015.02	Rear Axle Left & Right Lower Centre	Coupe 4WD N47D20C		Knuckle Bushing	GRM30241
2.0 (140 kw)	2015.03-2020.12	Front Axle	Coupe 4WD B47D20A	for vehicles without electronic suspension control	Rubber Buffer,shock absorber	GRM37192
	2015.03-2020.12	Rear Axle Left & Right Lower Centre	Coupe 4WD B47D20A		Knuckle Bushing	GRM30241
2.0 (147 kw)	2014.03-2015.02	Front Axle	Coupe 4WD N47D20C	for vehicles without electronic suspension control	Rubber Buffer,shock absorber	GRM37192
	2014.03-2015.02	Rear Axle Left & Right Lower Centre	Coupe 4WD N47D20C		Knuckle Bushing	GRM30241
420i Cabrio						
2.0 (120 kw)	2014.07-2016.02	Front Axle	Cabriolet RWD N20B20B	for vehicles with electronic suspension control	Rubber Buffer,shock absorber	GRM37192
	2014.07-2016.02	Rear Axle Left & Right Lower Centre	Cabriolet RWD N20B20B		Knuckle Bushing	GRM30241
	2016.03-2020.07	Front Axle	Cabriolet RWD B48B20A	for vehicles with electronic suspension control	Rubber Buffer,shock absorber	GRM37192
	2016.03-2020.07	Rear Axle Left & Right Lower Centre	Cabriolet RWD B48B20A		Knuckle Bushing	GRM30241
2.0 (135 kw)	2014.07-2016.02	Front Axle	Cabriolet RWD N20B20B	for vehicles with electronic suspension control	Rubber Buffer,shock absorber	GRM37192
	2014.07-2016.02	Rear Axle Left & Right Lower Centre	Cabriolet RWD N20B20B		Knuckle Bushing	GRM30241
	2016.03-2020.07	Front Axle	Cabriolet RWD B48B20A	for vehicles with electronic suspension control	Rubber Buffer,shock absorber	GRM37192

	YEAR	FITTING POSITION	BODY STYLE & DRIVE TYPE & ENGINE	REMARKS	PRODUCT	G-AP Ref.
BMW **420i Cabrio**						
2.0 (135 kw)	2016.03-2020.07	Rear Axle Left & Right Lower Centre	Cabriolet RWD B48B20A		Knuckle Bushing	GRM30241
	2020.11-	Front Axle	Cabriolet RWD B48B20A	for vehicles with electronic suspension control	Rubber Buffer,shock absorber	GRM37192
420i Coupe						
2.0 (120 kw)	2013.11-2017.02	Front Axle	Coupe RWD N20B20A/N20B20B	for vehicles with sports suspension	Rubber Buffer,shock absorber	GRM37192
	2013.11-2017.02	Rear Axle Left & Right Lower Centre	Coupe RWD N20B20A/N20B20B		Knuckle Bushing	GRM30241
	2016.03-2020.06	Front Axle	Coupe RWD B48B20A	Date to:2017.03	Rubber Buffer,shock absorber	GRM37192
	2016.03-2020.06	Rear Axle Left & Right Lower Centre	Coupe RWD B48B20A		Knuckle Bushing	GRM30241
2.0 (135 kw)	2013.11-2017.02	Front Axle	Coupe RWD N20B20A/N20B20B	for vehicles with sports suspension	Rubber Buffer,shock absorber	GRM37192
	2013.11-2017.02	Rear Axle Left & Right Lower Centre	Coupe RWD N20B20A/N20B20B		Knuckle Bushing	GRM30241
	2016.03-2020.06	Front Axle	Coupe RWD B48B20A	Date to:2017.03	Rubber Buffer,shock absorber	GRM37192
	2016.03-2020.06	Rear Axle Left & Right Lower Centre	Coupe RWD B48B20A		Knuckle Bushing	GRM30241
420i Gran Coupe						
2.0 (120 kw)	2014.03-2017.02	Front Axle	Coupe RWD N20B20B	for vehicles with sports suspension	Rubber Buffer,shock absorber	GRM37192
	2014.03-2017.02	Rear Axle Left & Right Lower Centre	Coupe RWD N20B20B		Knuckle Bushing	GRM30241
	2016.03-2021.05	Front Axle	Coupe RWD B48B20A	Date to:2017.03	Rubber Buffer,shock absorber	GRM37192
	2016.03-2021.05	Rear Axle Left & Right Lower Centre	Coupe RWD B48B20A		Knuckle Bushing	GRM30241
2.0 (135 kw)	2014.03-2017.02	Front Axle	Coupe RWD N20B20B	for vehicles with sports suspension	Rubber Buffer,shock absorber	GRM37192
	2014.03-2017.02	Rear Axle Left & Right Lower Centre	Coupe RWD N20B20B		Knuckle Bushing	GRM30241
	2016.03-2021.05	Front Axle	Coupe RWD B48B20A	Date to:2017.03	Rubber Buffer,shock absorber	GRM37192
	2016.03-2021.05	Rear Axle Left & Right Lower Centre	Coupe RWD B48B20A		Knuckle Bushing	GRM30241
420i xDrive Coupe						
2.0 (120 kw)	2013.11-2016.02	Front Axle	Coupe 4WD N20B20B	for vehicles with electronic suspension control	Rubber Buffer,shock absorber	GRM37192
	2013.11-2016.02	Rear Axle Left & Right Lower Centre	Coupe 4WD N20B20B		Knuckle Bushing	GRM30241
	2016.03-2020.06	Front Axle	Coupe 4WD B48B20A	Date to:2017.03	Rubber Buffer,shock absorber	GRM37192
	2016.03-2020.06	Rear Axle Left & Right Lower Centre	Coupe 4WD B48B20A		Knuckle Bushing	GRM30241
2.0 (135 kw)	2013.11-2016.02	Front Axle	Coupe 4WD N20B20B	for vehicles with electronic suspension control	Rubber Buffer,shock absorber	GRM37192
	2013.11-2016.02	Rear Axle Left & Right Lower Centre	Coupe 4WD N20B20B		Knuckle Bushing	GRM30241
	2016.03-2020.06	Front Axle	Coupe 4WD B48B20A	Date to:2017.03	Rubber Buffer,shock absorber	GRM37192
	2016.03-2020.06	Rear Axle Left & Right Lower Centre	Coupe 4WD B48B20A		Knuckle Bushing	GRM30241
420i xDrive Gran Coupe						
2.0 (120 kw)	2014.03-2016.02	Front Axle	Coupe 4WD N20B20B	for vehicles without electronic suspension control	Rubber Buffer,shock absorber	GRM37192
	2014.03-2016.02	Rear Axle Left & Right Lower Centre	Coupe 4WD N20B20B		Knuckle Bushing	GRM30241
	2016.03-2021.05	Front Axle	Coupe 4WD B48B20A	for vehicles without electronic suspension control	Rubber Buffer,shock absorber	GRM37192
	2016.03-2021.05	Rear Axle Left & Right Lower Centre	Coupe 4WD B48B20A		Knuckle Bushing	GRM30241
2.0 (135 kw)	2014.07-2016.02	Front Axle	Coupe 4WD N20B20B	for vehicles without electronic suspension control	Rubber Buffer,shock absorber	GRM37192
	2014.07-2016.02	Rear Axle Left & Right Lower Centre	Coupe 4WD N20B20B		Knuckle Bushing	GRM30241
	2016.03-2021.05	Front Axle	Coupe 4WD B48B20A	for vehicles without electronic suspension control	Rubber Buffer,shock absorber	GRM37192
	2016.03-2021.05	Rear Axle Left & Right Lower Centre	Coupe 4WD B48B20A		Knuckle Bushing	GRM30241
425d Cabrio						
2.0 (155 kw)	2014.07-2016.02	Front Axle	Cabriolet RWD N47D20D	for vehicles with electronic suspension control	Rubber Buffer,shock absorber	GRM37192
	2014.07-2016.02	Rear Axle Left & Right Lower Centre	Cabriolet RWD N47D20D		Knuckle Bushing	GRM30241
2.0 (160 kw)	2014.07-2016.02	Front Axle	Cabriolet RWD N47D20D	for vehicles with electronic suspension control	Rubber Buffer,shock absorber	GRM37192
	2014.07-2016.02	Rear Axle Left & Right Lower Centre	Cabriolet RWD N47D20D		Knuckle Bushing	GRM30241
2.0 (165 kw)	2016.03-2018.02	Front Axle	Cabriolet RWD B47D20B	for vehicles with electronic suspension control	Rubber Buffer,shock absorber	GRM37192
	2016.03-2018.02	Rear Axle Left & Right Lower Centre	Cabriolet RWD B47D20B		Knuckle Bushing	GRM30241
425d Coupe						
2.0 (155 kw)	2014.03-2016.02	Front Axle	Coupe RWD N47D20D	for vehicles with sports suspension	Rubber Buffer,shock absorber	GRM37192
	2014.03-2016.02	Rear Axle Left & Right Lower Centre	Coupe RWD N47D20D		Knuckle Bushing	GRM30241
2.0 (160 kw)	2014.03-2016.02	Front Axle	Coupe RWD N47D20D	for vehicles with sports suspension	Rubber Buffer,shock absorber	GRM37192
	2014.03-2016.02	Rear Axle Left & Right Lower Centre	Coupe RWD N47D20D		Knuckle Bushing	GRM30241
2.0 (165 kw)	2016.03-2017.10	Front Axle	Coupe RWD B47D20B	Date to:2017.03	Rubber Buffer,shock absorber	GRM37192
	2016.03-2017.10	Rear Axle Left & Right Lower Centre	Coupe RWD B47D20B		Knuckle Bushing	GRM30241
425d Gran Coupe						
2.0 (155 kw)	2016.03-2018.02	Front Axle	Coupe RWD B47D20B	Date to:2017.03	Rubber Buffer,shock absorber	GRM37192
	2016.03-2018.02	Rear Axle Left & Right Lower Centre	Coupe RWD B47D20B		Knuckle Bushing	GRM30241
2.0 (165 kw)	2016.03-2018.02	Front Axle	Coupe RWD B47D20B	Date to:2017.03	Rubber Buffer,shock absorber	GRM37192
	2016.03-2018.02	Rear Axle Left & Right Lower Centre	Coupe RWD B47D20B		Knuckle Bushing	GRM30241
425i Cabrio						
2.0 (135 kw)	2017.06-2020.07	Front Axle	Convertible RWD B48 B20 A	for vehicles with electronic suspension control	Rubber Buffer,shock absorber	GRM37192
428i Cabrio						
2.0 (180 kw)	2013.11-2017.02	Front Axle	Cabriolet RWD N20B20A/N26B20A	for vehicles with electronic suspension control	Rubber Buffer,shock absorber	GRM37192
	2013.11-2017.02	Rear Axle Left & Right Lower Centre	Cabriolet RWD N20B20A/N26B20A		Knuckle Bushing	GRM30241

	YEAR	FITTING POSITION	BODY STYLE & DRIVE TYPE & ENGINE	REMARKS	PRODUCT	G-AP Ref.
BMW						
428i Coupe						
2.0 (180 kw)	2013.07-2017.12	Front Axle	Coupe RWD N20B20A/N26B20A	for vehicles with sports suspension	Rubber Buffer,shock absorber	**GRM37192**
	2013.07-2017.12	Rear Axle Left & Right Lower Centre	Coupe RWD N20B20A/N26B20A		Knuckle Bushing	**GRM30241**
428i Gran Coupe						
2.0 (180 kw)	2014.03-2016.02	Front Axle	Coupe RWD N20B20A	for vehicles without electronic suspension control	Rubber Buffer,shock absorber	**GRM37192**
	2014.03-2016.02	Rear Axle Left & Right Lower Centre	Coupe RWD N20B20A		Knuckle Bushing	**GRM30241**
428i xDrive Cabrio						
2.0 (180 kw)	2014.03-2016.02	Front Axle	Cabriolet 4WD N20B20A	for vehicles with electronic suspension control	Rubber Buffer,shock absorber	**GRM37192**
	2014.03-2016.02	Rear Axle Left & Right Lower Centre	Cabriolet 4WD N20B20A		Knuckle Bushing	**GRM30241**
428i xDrive Coupe						
2.0 (180 kw)	2013.07-2016.02	Front Axle	Coupe 4WD N20B20A	for vehicles with electronic suspension control	Rubber Buffer,shock absorber	**GRM37192**
	2013.07-2016.02	Rear Axle Left & Right Lower Centre	Coupe 4WD N20B20A		Knuckle Bushing	**GRM30241**
428i xDrive Gran Coupe						
2.0 (180 kw)	2014.03-2016.02	Front Axle	Coupe 4WD N20B20A	for vehicles without electronic suspension control	Rubber Buffer,shock absorber	**GRM37192**
	2014.03-2016.02	Rear Axle Left & Right Lower Centre	Coupe 4WD N20B20A		Knuckle Bushing	**GRM30241**
430d Cabrio						
3.0 (190 kw)	2014.07-2020.07	Front Axle	Cabriolet RWD N57D30A	for vehicles with electronic suspension control	Rubber Buffer,shock absorber	**GRM37192**
	2014.07-2020.07	Rear Axle Left & Right Lower Centre	Cabriolet RWD N57D30A		Knuckle Bushing	**GRM30241**
3.0 (210 kw)	2014.07-2020.07	Front Axle	Cabriolet RWD N57D30A	for vehicles with electronic suspension control	Rubber Buffer,shock absorber	**GRM37192**
	2014.07-2020.07	Rear Axle Left & Right Lower Centre	Cabriolet RWD N57D30A		Knuckle Bushing	**GRM30241**
	2021.07-	Front Axle	Cabriolet RWD B57D30B	for vehicles with electronic suspension control	Rubber Buffer,shock absorber	**GRM37192**
430d Coupe						
3.0 (190 kw)	2013.11-2020.06	Front Axle	Coupe RWD N57D30A	Date to:2017.03	Rubber Buffer,shock absorber	**GRM37192**
	2013.11-2020.06	Rear Axle Left & Right Lower Centre	Coupe RWD N57D30A		Knuckle Bushing	**GRM30241**
3.0 (210 kw)	2013.11-2020.06	Front Axle	Coupe RWD N57D30A	Date to:2017.03	Rubber Buffer,shock absorber	**GRM37192**
	2013.11-2020.06	Rear Axle Left & Right Lower Centre	Coupe RWD N57D30A		Knuckle Bushing	**GRM30241**
430d Gran Coupe						
3.0 (190 kw)	2014.07-2020.12	Front Axle	Coupe RWD N57D30A	for vehicles with sports suspension	Rubber Buffer,shock absorber	**GRM37192**
	2014.07-2020.12	Rear Axle Left & Right Lower Centre	Coupe RWD N57D30A		Knuckle Bushing	**GRM30241**
3.0 (210 kw)	2014.07-2020.12	Front Axle	Coupe RWD N57D30A	for vehicles with sports suspension	Rubber Buffer,shock absorber	**GRM37192**
	2014.07-2020.12	Rear Axle Left & Right Lower Centre	Coupe RWD N57D30A		Knuckle Bushing	**GRM30241**
430d xDrive Coupe						
3.0 (190 kw)	2014.03-2020.06	Front Axle	Coupe 4WD N57D30A	Date from:2017.03	Rubber Buffer,shock absorber	**GRM37192**
	2014.03-2020.06	Rear Axle Left & Right Lower Centre	Coupe 4WD N57D30A		Knuckle Bushing	**GRM30241**
3.0 (210 kw)	2014.03-2020.06	Front Axle	Coupe 4WD N57D30A	Date from:2017.03	Rubber Buffer,shock absorber	**GRM37192**
	2014.03-2020.06	Rear Axle Left & Right Lower Centre	Coupe 4WD N57D30A		Knuckle Bushing	**GRM30241**
430d xDrive Gran Coupe						
3.0 (190 kw)	2014.07-2020.12	Front Axle	Coupe 4WD N57D30A	for vehicles without electronic suspension control	Rubber Buffer,shock absorber	**GRM37192**
	2014.07-2020.12	Rear Axle Left & Right Lower Centre	Coupe 4WD N57D30A		Knuckle Bushing	**GRM30241**
3.0 (210 kw)	2014.07-2020.12	Front Axle	Coupe 4WD N57D30A	for vehicles without electronic suspension control	Rubber Buffer,shock absorber	**GRM37192**
	2014.07-2020.12	Rear Axle Left & Right Lower Centre	Coupe 4WD N57D30A		Knuckle Bushing	**GRM30241**
430i Cabrio						
2.0 (180 kw)	2021.07-	Front Axle	Cabriolet RWD B48B20B	for vehicles with electronic suspension control	Rubber Buffer,shock absorber	**GRM37192**
2.0 (185 kw)	2016.03-2020.07	Front Axle	Cabriolet RWD B48B20B	for vehicles with electronic suspension control	Rubber Buffer,shock absorber	**GRM37192**
	2016.03-2020.07	Rear Axle Left & Right Lower Centre	Cabriolet RWD B48B20B		Knuckle Bushing	**GRM30241**
2.0 (190 kw)	2020.11-	Front Axle	Cabriolet RWD B48B20B	for vehicles with electronic suspension control	Rubber Buffer,shock absorber	**GRM37192**
430i Coupe						
2.0 (185 kw)	2016.03-2020.06	Front Axle	Coupe RWD B46B20B/B48B20B	Engine Code:B48 B20 B	Rubber Buffer,shock absorber	**GRM37192**
	2016.03-2020.06	Rear Axle Left & Right Lower Centre	Coupe RWD B46B20B/B48B20B		Knuckle Bushing	**GRM30241**
430i Gran Coupe						
2.0 (185 kw)	2016.03-2021.05	Front Axle	Coupe RWD B48B20B	Engine Code:B48 B20 B	Rubber Buffer,shock absorber	**GRM37192**
	2016.03-2021.05	Rear Axle Left & Right Lower Centre	Coupe RWD B48B20B		Knuckle Bushing	**GRM30241**
430i xDrive Cabrio						
2.0 (180 kw)	2021.07-	Front Axle	Cabriolet 4WD B48B20B		Rubber Buffer,shock absorber	**GRM37192**
2.0 (185 kw)	2016.03-2020.07	Front Axle	Cabriolet 4WD B48B20B	for vehicles with electronic suspension control	Rubber Buffer,shock absorber	**GRM37192**
	2016.03-2020.07	Rear Axle Left & Right Lower Centre	Cabriolet 4WD B48B20B		Knuckle Bushing	**GRM30241**
430i xDrive Coupe						
2.0 (183 kw)	2016.03-2020.06	Rear Axle Left & Right Lower Centre	Coupe 4WD B48B20B		Knuckle Bushing	**GRM30241**
2.0 (185 kw)	2016.03-2020.06	Front Axle	Coupe 4WD B48B20B	Engine Code:B48 B20 B	Rubber Buffer,shock absorber	**GRM37192**
	2016.03-2020.06	Rear Axle Left & Right Lower Centre	Coupe 4WD B48B20B		Knuckle Bushing	**GRM30241**
430i xDrive Gran Coupe						
2.0 (183 kw)	2016.03-2021.05	Rear Axle Left & Right Lower Centre	Coupe 4WD B48B20B		Knuckle Bushing	**GRM30241**
2.0 (185 kw)	2016.03-2021.05	Front Axle	Coupe 4WD B48B20B	for vehicles without electronic suspension control	Rubber Buffer,shock absorber	**GRM37192**
	2016.03-2021.05	Rear Axle Left & Right Lower Centre	Coupe 4WD B48B20B		Knuckle Bushing	**GRM30241**

	YEAR	FITTING POSITION	BODY STYLE & DRIVE TYPE & ENGINE	REMARKS	PRODUCT	G-AP Ref.
BMW **435d xDrive Cabrio**						
3.0 (230 kw)	2014.07-2020.07	Front Axle	Cabriolet 4WD N57D30B	for vehicles with electronic suspension control	Rubber Buffer,shock absorber	GRM37192
	2014.07-2020.07	Rear Axle Left & Right Lower Centre	Cabriolet 4WD N57D30B		Knuckle Bushing	GRM30241
435d xDrive Coupe						
3.0 (230 kw)	2013.11-2020.06	Front Axle	Coupe 4WD N57D30B	Date from:2017.03	Rubber Buffer,shock absorber	GRM37192
	2013.11-2020.06	Rear Axle Left & Right Lower Centre	Coupe 4WD N57D30B		Knuckle Bushing	GRM30241
435d xDrive Gran Coupe						
3.0 (230 kw)	2014.07-2020.12	Front Axle	Coupe 4WD N57D30B	for vehicles without electronic suspension control	Rubber Buffer,shock absorber	GRM37192
	2014.07-2020.12	Rear Axle Left & Right Lower Centre	Coupe 4WD N57D30B		Knuckle Bushing	GRM30241
435i Cabrio						
3.0 (225 kw)	2013.11-2016.02	Front Axle	Cabriolet RWD N55B30A	for vehicles with electronic suspension control	Rubber Buffer,shock absorber	GRM37192
	2013.11-2016.02	Rear Axle Left & Right Lower Centre	Cabriolet RWD N55B30A		Knuckle Bushing	GRM30241
3.0 (250 kw)	2013.11-2016.02	Front Axle	Cabriolet RWD N55B30A	for vehicles with electronic suspension control	Rubber Buffer,shock absorber	GRM37192
	2013.11-2016.02	Rear Axle Left & Right Lower Centre	Cabriolet RWD N55B30A		Knuckle Bushing	GRM30241
435i Coupe						
3.0 (225 kw)	2013.07-2016.02	Front Axle	Coupe RWD N55B30A	for vehicles with sports suspension	Rubber Buffer,shock absorber	GRM37192
	2013.07-2016.02	Rear Axle Left & Right Lower Centre	Coupe RWD N55B30A		Knuckle Bushing	GRM30241
3.0 (250 kw)	2013.07-2016.02	Front Axle	Coupe RWD N55B30A	for vehicles with sports suspension	Rubber Buffer,shock absorber	GRM37192
	2013.07-2016.02	Rear Axle Left & Right Lower Centre	Coupe RWD N55B30A		Knuckle Bushing	GRM30241
435i Gran Coupe						
3.0 (225 kw)	2014.03-2016.02	Front Axle	Coupe RWD N55B30A	for vehicles without electronic suspension control	Rubber Buffer,shock absorber	GRM37192
	2014.03-2016.02	Rear Axle Left & Right Lower Centre	Coupe RWD N55B30A		Knuckle Bushing	GRM30241
3.0 (250 kw)	2014.03-2016.02	Front Axle	Coupe RWD N55B30A	for vehicles without electronic suspension control	Rubber Buffer,shock absorber	GRM37192
	2014.03-2016.02	Rear Axle Left & Right Lower Centre	Coupe RWD N55B30A		Knuckle Bushing	GRM30241
435i xDrive Cabrio						
3.0 (225 kw)	2014.07-2016.02	Front Axle	Cabriolet 4WD N55B30A	for vehicles with electronic suspension control	Rubber Buffer,shock absorber	GRM37192
	2014.07-2016.02	Rear Axle Left & Right Lower Centre	Cabriolet 4WD N55B30A		Knuckle Bushing	GRM30241
3.0 (250 kw)	2014.07-2016.02	Front Axle	Cabriolet 4WD N55B30A	for vehicles with electronic suspension control	Rubber Buffer,shock absorber	GRM37192
	2014.07-2016.02	Rear Axle Left & Right Lower Centre	Cabriolet 4WD N55B30A		Knuckle Bushing	GRM30241
435i xDrive Coupe						
3.0 (225 kw)	2013.07-2016.02	Rear Axle Left & Right Lower Centre	Coupe 4WD N55B30A		Knuckle Bushing	GRM30241
3.0 (250 kw)	2013.07-2016.02	Rear Axle Left & Right Lower Centre	Coupe 4WD N55B30A		Knuckle Bushing	GRM30241
435i xDrive Gran Coupe						
3.0 (225 kw)	2014.07-2016.02	Front Axle	Coupe 4WD N55B30A	for vehicles without electronic suspension control	Rubber Buffer,shock absorber	GRM37192
	2014.07-2016.02	Rear Axle Left & Right Lower Centre	Coupe 4WD N55B30A		Knuckle Bushing	GRM30241
3.0 (250 kw)	2014.07-2016.02	Front Axle	Coupe 4WD N55B30A	for vehicles without electronic suspension control	Rubber Buffer,shock absorber	GRM37192
	2014.07-2016.02	Rear Axle Left & Right Lower Centre	Coupe 4WD N55B30A		Knuckle Bushing	GRM30241
440i Cabrio						
3.0 (240 kw)	2016.03-2020.07	Front Axle	Cabriolet RWD B58B30A	for vehicles with electronic suspension control	Rubber Buffer,shock absorber	GRM37192
	2016.03-2020.07	Rear Axle Left & Right Lower Centre	Cabriolet RWD B58B30A		Knuckle Bushing	GRM30241
3.0 (265 kw)	2016.03-2020.07	Front Axle	Cabriolet RWD B58B30A	for vehicles with electronic suspension control	Rubber Buffer,shock absorber	GRM37192
	2016.03-2020.07	Rear Axle Left & Right Lower Centre	Cabriolet RWD B58B30A		Knuckle Bushing	GRM30241
440i Coupe						
3.0 (240 kw)	2016.03-2020.06	Front Axle	Coupe RWD B58B30A	Date to:2017.03	Rubber Buffer,shock absorber	GRM37192
	2016.03-2020.06	Rear Axle Left & Right Lower Centre	Coupe RWD B58B30A		Knuckle Bushing	GRM30241
3.0 (265 kw)	2016.03-2020.06	Front Axle	Coupe RWD B58B30A	Date to:2017.03	Rubber Buffer,shock absorber	GRM37192
	2016.03-2020.06	Rear Axle Left & Right Lower Centre	Coupe RWD B58B30A		Knuckle Bushing	GRM30241
440i Gran Coupe						
3.0 (240 kw)	2016.03-2021.05	Front Axle	Coupe RWD B58B30A	for vehicles with sports suspension	Rubber Buffer,shock absorber	GRM37192
	2016.03-2021.05	Rear Axle Left & Right Lower Centre	Coupe RWD B58B30A		Knuckle Bushing	GRM30241
3.0 (265 kw)	2016.03-2021.05	Front Axle	Coupe RWD B58B30A	for vehicles with sports suspension	Rubber Buffer,shock absorber	GRM37192
	2016.03-2021.05	Rear Axle Left & Right Lower Centre	Coupe RWD B58B30A		Knuckle Bushing	GRM30241
440i xDrive Cabrio						
3.0 (240 kw)	2016.03-2020.07	Front Axle	Cabriolet 4WD B58B30A	for vehicles with electronic suspension control	Rubber Buffer,shock absorber	GRM37192
	2016.03-2020.07	Rear Axle Left & Right Lower Centre	Cabriolet 4WD B58B30A		Knuckle Bushing	GRM30241
3.0 (265 kw)	2016.03-2020.07	Front Axle	Cabriolet 4WD B58B30A	for vehicles with electronic suspension control	Rubber Buffer,shock absorber	GRM37192
	2016.03-2020.07	Rear Axle Left & Right Lower Centre	Cabriolet 4WD B58B30A		Knuckle Bushing	GRM30241
440i xDrive Coupe						
3.0 (240 kw)	2016.03-2020.06	Front Axle	Coupe 4WD B58B30A	Date from:2017.03	Rubber Buffer,shock absorber	GRM37192
	2016.03-2020.06	Rear Axle Left & Right Lower Centre	Coupe 4WD B58B30A		Knuckle Bushing	GRM30241
3.0 (265 kw)	2016.03-2020.06	Front Axle	Coupe 4WD B58B30A	Date from:2017.03	Rubber Buffer,shock absorber	GRM37192
	2016.03-2020.06	Rear Axle Left & Right Lower Centre	Coupe 4WD B58B30A		Knuckle Bushing	GRM30241
440i xDrive Gran Coupe						
3.0 (240 kw)	2016.03-2021.04	Front Axle	Coupe 4WD B58B30A	for vehicles without electronic suspension control	Rubber Buffer,shock absorber	GRM37192
	2016.03-2021.04	Rear Axle Left & Right Lower Centre	Coupe 4WD B58B30A		Knuckle Bushing	GRM30241

	YEAR	FITTING POSITION	BODY STYLE & DRIVE TYPE & ENGINE	REMARKS	PRODUCT	G-AP Ref.
BMW **440i xDrive Gran Coupe**						
3.0 (265 kw)	2016.03-2021.04	Front Axle	Coupe 4WD B58B30A	for vehicles without electronic suspension control	Rubber Buffer,shock absorber	**GRM37192**
	2016.03-2021.04	Rear Axle Left & Right Lower Centre	Coupe 4WD B58B30A		Knuckle Bushing	**GRM30241**
518i						
1.8 (85 kw)	1994.05-1995.08	Front Axle Left & Right Upper	Saloon RWD M43B184E2		Bushing	**GRM10656**
	1994.05-1995.08	Rear Axle Left & Right Lower	Saloon RWD M43B184E2		Spring Mounting	**GRM38113**
	1994.05-1995.08	Rear Axle Left & Right Lower	Saloon RWD M43B184E2		Knuckle Bushing	**GRM12306**
	1994.05-1995.08	Rear Axle Left & Right	Saloon RWD M43B184E2		Bushing,axle beam	**GRM10607**
518i Touring						
1.8 (74 kw)	1996.02-1996.07	Front Axle Left & Right Upper	Estate RWD M43 B18 (184E2)		Bushing	**GRM10656**
	1996.02-1996.07	Rear Axle Left & Right Lower	Estate RWD M43 B18 (184E2)	Date to:1996.06	Spring Mounting	**GRM38113**
	1996.02-1996.07	Rear Axle Left & Right Lower	Estate RWD M43 B18 (184E2)		Knuckle Bushing	**GRM12306**
	1996.02-1996.07	Rear Axle Left & Right	Estate RWD M43 B18 (184E2)		Bushing,axle beam	**GRM10607**
1.8 (85 kw)	1994.05-1996.07	Front Axle Left & Right Upper	Estate RWD M43 B18 (184E2)		Bushing	**GRM10656**
	1994.05-1996.07	Rear Axle Left & Right Lower	Estate RWD M43 B18 (184E2)		Spring Mounting	**GRM38113**
	1994.05-1996.07	Rear Axle Left & Right Lower	Estate RWD M43 B18 (184E2)		Knuckle Bushing	**GRM12306**
	1994.05-1996.07	Rear Axle Left & Right	Estate RWD M43 B18 (184E2)		Bushing,axle beam	**GRM10607**
520d						
2.0 (100 kw)	1999.09-2003.05	Front Axle	Saloon RWD M47D204D1		Protection Boot	**GRM40577**
	1999.09-2003.05	Rear Axle	Saloon RWD M47D204D1		Protection Boot	**GRM40584**
	1999.09-2003.05	Front Axle Left & Right Upper	Saloon RWD M47D204D1		Spring Mounting	**GRM14204**
	1999.09-2003.05	Rear Axle Left & Right Lower	Saloon RWD M47D204D1	MT,for left-hand drive vehicles	Spring Mounting	**GRM38113**
	1999.09-2003.05	Rear Axle Left & Right Outer	Saloon RWD M47D204D1		Knuckle Bushing	**GRM10602**
	1999.09-2003.05	Rear Axle Left & Right Lower	Saloon RWD M47D204D1		Knuckle Bushing Kit	**GRM30240S**
	1999.09-2003.05	Rear Axle Left & Right	Saloon RWD M47D204D1		Bushing,axle beam	**GRM17175**
	1999.09-2003.05	Rear Axle Centre	Saloon RWD M47D204D1		Bushing,axle beam	**GRM17816**
2.0 (110 kw)	2005.09-2007.02	Front Axle Left & Right Lower	Saloon RWD M47D204D4		Spring Mounting	**GRM38209**
	2005.09-2007.02	Front Axle Left & Right Upper	Saloon RWD M47D204D4		Spring Mounting	**GRM14204**
	2005.09-2007.02	Rear Axle Left & Right Lower	Saloon RWD M47D204D4		Spring Mounting	**GRM38113**
	2005.09-2007.02	Rear Axle Left & Right Outer	Saloon RWD M47D204D4		Knuckle Bushing	**GRM10602**
	2005.09-2007.02	Rear Axle Left & Right Lower	Saloon RWD M47D204D4		Knuckle Bushing Kit	**GRM30240S**
2.0 (120 kw)	2005.09-2009.12	Front Axle Left & Right Lower	Saloon RWD M47D204D4/N47D20C		Spring Mounting	**GRM38209**
	2005.09-2009.12	Front Axle Left & Right Upper	Saloon RWD M47D204D4/N47D20C		Spring Mounting	**GRM14204**
	2005.09-2009.12	Rear Axle Left & Right Lower	Saloon RWD M47D204D4/N47D20C		Spring Mounting	**GRM38113**
	2005.09-2009.12	Rear Axle Left & Right Outer	Saloon RWD M47D204D4/N47D20C		Knuckle Bushing	**GRM10602**
	2005.09-2009.12	Rear Axle Left & Right Lower	Saloon RWD M47D204D4/N47D20C		Knuckle Bushing Kit	**GRM30240S**
2.0 (125 kw)	2007.09-2009.12	Front Axle Left & Right Lower	Saloon RWD N47 D20 A		Spring Mounting	**GRM38209**
	2007.09-2009.12	Rear Axle Left & Right Lower	Saloon RWD N47 D20 A		Spring Mounting	**GRM38113**
2.0 (130 kw)	2007.09-2009.12	Front Axle Left & Right Lower	Saloon RWD N47D20A/N47D20C		Spring Mounting	**GRM38209**
	2007.09-2009.12	Front Axle Left & Right Upper	Saloon RWD N47D20A/N47D20C		Spring Mounting	**GRM14204**
	2007.09-2009.12	Rear Axle Left & Right Lower	Saloon RWD N47D20A/N47D20C		Spring Mounting	**GRM38113**
	2007.09-2009.12	Rear Axle Left & Right Outer	Saloon RWD N47D20A/N47D20C		Knuckle Bushing	**GRM10602**
	2007.09-2009.12	Rear Axle Left & Right Lower	Saloon RWD N47D20A/N47D20C		Knuckle Bushing Kit	**GRM30240S**
520d Touring						
2.0 (100 kw)	1999.09-2004.05	Front Axle	Estate RWD M47D204D1		Protection Boot	**GRM40577**
	1999.09-2004.05	Front Axle Left & Right Upper	Estate RWD M47D204D1		Spring Mounting	**GRM14204**
	1999.09-2004.05	Rear Axle Left & Right Lower	Estate RWD M47D204D1	MT,Date to:2003.07,for left-hand drive vehicles	Spring Mounting	**GRM38113**
	1999.09-2004.05	Rear Axle Left & Right Outer	Estate RWD M47D204D1		Knuckle Bushing	**GRM10602**
	1999.09-2004.05	Rear Axle Left & Right Lower	Estate RWD M47D204D1		Knuckle Bushing Kit	**GRM30240S**
	1999.09-2004.05	Rear Axle Left & Right	Estate RWD M47D204D1		Bushing,axle beam	**GRM30237**
	1999.09-2004.05	Rear Axle Centre	Estate RWD M47D204D1		Bushing,axle beam	**GRM17816**
2.0 (110 kw)	2005.09-2007.02	Front Axle Left & Right Lower	Estate RWD M47D204D4		Spring Mounting	**GRM38209**
	2005.09-2007.02	Front Axle Left & Right Upper	Estate RWD M47D204D4		Spring Mounting	**GRM14204**
	2005.09-2007.02	Rear Axle Left & Right Outer	Estate RWD M47D204D4		Knuckle Bushing	**GRM10602**
	2005.09-2007.02	Rear Axle Left & Right Lower	Estate RWD M47D204D4		Knuckle Bushing Kit	**GRM30240S**
2.0 (120 kw)	2005.09-2010.05	Front Axle Left & Right Lower	Estate RWD M47D204D4/N47D20C		Spring Mounting	**GRM38209**
	2005.09-2010.05	Front Axle Left & Right Upper	Estate RWD M47D204D4/N47D20C		Spring Mounting	**GRM14204**
	2005.09-2010.05	Rear Axle Left & Right Outer	Estate RWD M47D204D4/N47D20C		Knuckle Bushing	**GRM10602**
	2005.09-2010.05	Rear Axle Left & Right Lower	Estate RWD M47D204D4/N47D20C		Knuckle Bushing Kit	**GRM30240S**
2.0 (130 kw)	2007.09-2010.05	Front Axle Left & Right Lower	Estate RWD N47D20A/N47D20C		Spring Mounting	**GRM38209**
	2007.09-2010.05	Front Axle Left & Right Upper	Estate RWD N47D20A/N47D20C		Spring Mounting	**GRM14204**
	2007.09-2010.05	Rear Axle Left & Right Outer	Estate RWD N47D20A/N47D20C		Knuckle Bushing	**GRM10602**
	2007.09-2010.05	Rear Axle Left & Right Lower	Estate RWD N47D20A/N47D20C		Knuckle Bushing Kit	**GRM30240S**

	YEAR	FITTING POSITION	BODY STYLE & DRIVE TYPE & ENGINE	REMARKS	PRODUCT	G-AP Ref.
BMW **520i**						
2.0 (100 kw)	1996.01-2003.06	Front Axle	Saloon RWD M52B206S3/M52B206S4		Protection Boot	GRM40577
	1996.01-2003.06	Rear Axle	Saloon RWD M52B206S3/M52B206S4		Protection Boot	GRM40584
	1996.01-2003.06	Front Axle Left & Right Lower	Saloon RWD M52B206S3/M52B206S4		Spring Mounting	GRM38209
	1996.01-2003.06	Front Axle Left & Right Upper	Saloon RWD M52B206S3/M52B206S4		Spring Mounting	GRM14204
	1996.01-2003.06	Rear Axle Left & Right Lower	Saloon RWD M52B206S3/M52B206S4		Spring Mounting	GRM38113
	1996.01-2003.06	Rear Axle	Saloon RWD M52B206S3/M52B206S4		Rubber Buffer,shock absorber	GRM12748
	1996.01-2003.06	Rear Axle Left & Right Outer	Saloon RWD M52B206S3/M52B206S4		Knuckle Bushing	GRM10602
	1996.01-2003.06	Rear Axle Left & Right Lower	Saloon RWD M52B206S3/M52B206S4		Knuckle Bushing Kit	GRM30240S
	1996.01-2003.06	Rear Axle Left & Right	Saloon RWD M52B206S3/M52B206S4		Bushing,axle beam	GRM17175
	1996.01-2003.06	Rear Axle Centre	Saloon RWD M52B206S3/M52B206S4		Bushing,axle beam	GRM17816
2.0 (110 kw)	1990.04-1995.08	Front Axle Left & Right Upper	Saloon RWD M50B206S1/M50B206S2		Bushing	GRM10656
	1990.04-1995.08	Rear Axle Left & Right Lower	Saloon RWD M50B206S1/M50B206S2		Spring Mounting	GRM38113
	1990.04-1995.08	Rear Axle Left & Right Lower	Saloon RWD M50B206S1/M50B206S2		Knuckle Bushing	GRM12306
	1990.04-1995.08	Rear Axle Left & Right	Saloon RWD M50B206S1/M50B206S2		Bushing,axle beam	GRM10607
	1996.01-2003.06	Front Axle	Saloon RWD M52B206S3/M52B206S4		Protection Boot	GRM40577
	1996.01-2003.06	Rear Axle	Saloon RWD M52B206S3/M52B206S4		Protection Boot	GRM40584
	1996.01-2003.06	Front Axle Left & Right Lower	Saloon RWD M52B206S3/M52B206S4		Spring Mounting	GRM38209
	1996.01-2003.06	Front Axle Left & Right Upper	Saloon RWD M52B206S3/M52B206S4		Spring Mounting	GRM14204
	1996.01-2003.06	Rear Axle Left & Right Lower	Saloon RWD M52B206S3/M52B206S4		Spring Mounting	GRM38113
	1996.01-2003.06	Rear Axle	Saloon RWD M52B206S3/M52B206S4	Date to:1998.09	Rubber Buffer,shock absorber	GRM12748
	1996.01-2003.06	Rear Axle	Saloon RWD M52B206S3/M52B206S4	Length:71mm	Rubber Buffer,shock absorber	GRM37197
	1996.01-2003.06	Rear Axle Left & Right Outer	Saloon RWD M52B206S3/M52B206S4		Knuckle Bushing	GRM10602
	1996.01-2003.06	Rear Axle Left & Right Lower	Saloon RWD M52B206S3/M52B206S4		Knuckle Bushing Kit	GRM30240S
	1996.01-2003.06	Rear Axle Left & Right	Saloon RWD M52B206S3/M52B206S4		Bushing,axle beam	GRM17175
	1996.01-2003.06	Rear Axle Centre	Saloon RWD M52B206S3/M52B206S4		Bushing,axle beam	GRM17816
2.0 (115 kw)	2007.09-2010.02	Front Axle Left & Right Lower	Saloon RWD N46B20B		Spring Mounting	GRM38209
	2007.09-2010.02	Front Axle Left & Right Upper	Saloon RWD N46B20B		Spring Mounting	GRM14204
	2007.09-2010.02	Rear Axle Left & Right Lower	Saloon RWD N46B20B	Date to:2009.12	Spring Mounting	GRM38113
	2007.09-2010.02	Rear Axle Left & Right Outer	Saloon RWD N46B20B		Knuckle Bushing	GRM10602
	2007.09-2010.02	Rear Axle Left & Right Lower	Saloon RWD N46B20B		Knuckle Bushing Kit	GRM30240S
2.0 (120 kw)	2007.09-2010.08	Front Axle Left & Right Lower	Saloon RWD N43B20A		Spring Mounting	GRM38209
	2007.09-2010.08	Rear Axle Left & Right Outer	Saloon RWD N43B20A		Knuckle Bushing	GRM10602
	2007.09-2010.08	Rear Axle Left & Right Lower	Saloon RWD N43B20A		Knuckle Bushing Kit	GRM30240S
2.0 (125 kw)	2007.09-2009.12	Front Axle Left & Right Lower	Saloon RWD N43B20A		Spring Mounting	GRM38209
	2007.09-2009.12	Front Axle Left & Right Upper	Saloon RWD N43B20A		Spring Mounting	GRM14204
	2007.09-2009.12	Rear Axle Left & Right Lower	Saloon RWD N43B20A		Spring Mounting	GRM38113
	2007.09-2009.12	Rear Axle Left & Right Outer	Saloon RWD N43B20A		Knuckle Bushing	GRM10602
	2007.09-2009.12	Rear Axle Left & Right Lower	Saloon RWD N43B20A		Knuckle Bushing Kit	GRM30240S
2.2 (120 kw)	2000.09-2003.06	Front Axle Left & Right Lower	Saloon RWD M54B226S1		Spring Mounting	GRM38209
	2000.09-2003.06	Front Axle Left & Right Upper	Saloon RWD M54B226S1		Spring Mounting	GRM14204
	2000.09-2003.06	Rear Axle Left & Right Lower	Saloon RWD M54B226S1		Spring Mounting	GRM38113
	2000.09-2003.06	Rear Axle Left & Right Lower	Saloon RWD M54B226S1		Knuckle Bushing Kit	GRM30240S
2.2 (125 kw)	2000.09-2003.06	Front Axle	Saloon RWD M54B226S1		Protection Boot	GRM40577
	2000.09-2003.06	Rear Axle	Saloon RWD M54B226S1		Protection Boot	GRM40584
	2000.09-2003.06	Front Axle Left & Right Lower	Saloon RWD M54B226S1		Spring Mounting	GRM38209
	2000.09-2003.06	Front Axle Left & Right Upper	Saloon RWD M54B226S1		Spring Mounting	GRM14204
	2000.09-2003.06	Rear Axle Left & Right Lower	Saloon RWD M54B226S1		Spring Mounting	GRM38113
	2000.09-2003.06	Rear Axle	Saloon RWD M54B226S1	for vehicles with standard suspension	Rubber Buffer,shock absorber	GRM12748
	2000.09-2003.06	Rear Axle	Saloon RWD M54B226S1	Length:71mm	Rubber Buffer,shock absorber	GRM37197
	2000.09-2003.06	Rear Axle Left & Right Outer	Saloon RWD M54B226S1		Knuckle Bushing	GRM10602
	2000.09-2003.06	Rear Axle Left & Right Lower	Saloon RWD M54B226S1		Knuckle Bushing Kit	GRM30240S
	2000.09-2003.06	Rear Axle Left & Right	Saloon RWD M54B226S1		Bushing,axle beam	GRM17175
	2000.09-2003.06	Rear Axle Centre	Saloon RWD M54B226S1		Bushing,axle beam	GRM17816
	2003.06-2005.05	Front Axle Left & Right Lower	Saloon RWD M54B226S1		Spring Mounting	GRM38209
	2003.06-2005.05	Front Axle Left & Right Upper	Saloon RWD M54B226S1		Spring Mounting	GRM14204
	2003.06-2005.05	Rear Axle Left & Right Lower	Saloon RWD M54B226S1	Date to:2005.02	Spring Mounting	GRM38113
	2003.06-2005.05	Rear Axle Left & Right Outer	Saloon RWD M54B226S1		Knuckle Bushing	GRM10602
	2003.06-2005.05	Rear Axle Left & Right Lower	Saloon RWD M54B226S1		Knuckle Bushing Kit	GRM30240S
520i Touring						
2.0 (100 kw)	1997.03-2001.08	Front Axle	Estate RWD M52B206S3/M52B206S4		Protection Boot	GRM40577
	1997.03-2001.08	Front Axle Left & Right Upper	Estate RWD M52B206S3/M52B206S4		Spring Mounting	GRM14204
	1997.03-2001.08	Rear Axle Left & Right Lower	Estate RWD M52B206S3/M52B206S4		Spring Mounting	GRM38113
	1997.03-2001.08	Rear Axle Left & Right Outer	Estate RWD M52B206S3/M52B206S4		Knuckle Bushing	GRM10602
	1997.03-2001.08	Rear Axle Left & Right Lower	Estate RWD M52B206S3/M52B206S4		Knuckle Bushing Kit	GRM30240S

YEAR	FITTING POSITION	BODY STYLE & DRIVE TYPE & ENGINE	REMARKS	PRODUCT	G-AP Ref.
BMW					
520i Touring					
2.0 (100 kw)	1997.03-2001.08	Rear Axle Left & Right	Estate RWD M52B206S3/M52B206S4		Bushing,axle beam	GRM30237
	1997.03-2001.08	Rear Axle Centre	Estate RWD M52B206S3/M52B206S4		Bushing,axle beam	GRM17816
2.0 (110 kw)	1991.07-1996.07	Front Axle Left & Right Upper	Estate RWD M50B206S1/M50B206S2		Bushing	GRM10656
	1991.07-1996.07	Rear Axle Left & Right Lower	Estate RWD M50B206S1/M50B206S2	Date to:1996.06	Spring Mounting	GRM38113
	1991.07-1996.07	Rear Axle Left & Right Lower	Estate RWD M50B206S1/M50B206S2		Knuckle Bushing	GRM12306
	1991.07-1996.07	Rear Axle Left & Right	Estate RWD M50B206S1/M50B206S2		Bushing,axle beam	GRM10607
	1997.03-2001.08	Front Axle	Estate RWD M52B206S3/M52B206S4		Protection Boot	GRM40577
	1997.03-2001.08	Front Axle Left & Right Upper	Estate RWD M52B206S3/M52B206S4		Spring Mounting	GRM14204
	1997.03-2001.08	Rear Axle Left & Right Lower	Estate RWD M52B206S3/M52B206S4		Spring Mounting	GRM38113
	1997.03-2001.08	Rear Axle Left & Right Outer	Estate RWD M52B206S3/M52B206S4		Knuckle Bushing	GRM10602
	1997.03-2001.08	Rear Axle Left & Right Lower	Estate RWD M52B206S3/M52B206S4		Knuckle Bushing Kit	GRM30240S
	1997.03-2001.08	Rear Axle Left & Right	Estate RWD M52B206S3/M52B206S4		Bushing,axle beam	GRM30237
	1997.03-2001.08	Rear Axle Centre	Estate RWD M52B206S3/M52B206S4		Bushing,axle beam	GRM17816
2.0 (120 kw)	2007.09-2010.08	Front Axle Left & Right Lower	Estate RWD N43B20A		Spring Mounting	GRM38209
	2007.09-2010.08	Front Axle Left & Right Upper	Estate RWD N43B20A		Spring Mounting	GRM14204
	2007.09-2010.08	Rear Axle Left & Right Outer	Estate RWD N43B20A		Knuckle Bushing	GRM10602
	2007.09-2010.08	Rear Axle Left & Right Lower	Estate RWD N43B20A		Knuckle Bushing Kit	GRM30240S
2.0 (125 kw)	2007.08-2010.05	Front Axle Left & Right Lower	Estate RWD N43B20A		Spring Mounting	GRM38209
	2007.08-2010.05	Front Axle Left & Right Upper	Estate RWD N43B20A		Spring Mounting	GRM14204
	2007.08-2010.05	Rear Axle Left & Right Outer	Estate RWD N43B20A		Knuckle Bushing	GRM10602
	2007.08-2010.05	Rear Axle Left & Right Lower	Estate RWD N43B20A		Knuckle Bushing Kit	GRM30240S
2.2 (120 kw)	2000.09-2003.12	Front Axle Left & Right Upper	Estate RWD M54B226S1		Spring Mounting	GRM14204
	2000.09-2003.12	Rear Axle Left & Right Lower	Estate RWD M54B226S1	Date to:2003.07	Spring Mounting	GRM38113
	2000.09-2003.12	Rear Axle Left & Right Lower	Estate RWD M54B226S1		Knuckle Bushing Kit	GRM30240S
2.2 (125 kw)	2000.09-2003.12	Front Axle	Estate RWD M54B226S1		Protection Boot	GRM40577
	2000.09-2003.12	Front Axle Left & Right Upper	Estate RWD M54B226S1		Spring Mounting	GRM14204
	2000.09-2003.12	Rear Axle Left & Right Lower	Estate RWD M54B226S1	Date to:2003.07	Spring Mounting	GRM38113
	2000.09-2003.12	Rear Axle Left & Right Outer	Estate RWD M54B226S1		Knuckle Bushing	GRM10602
	2000.09-2003.12	Rear Axle Left & Right Lower	Estate RWD M54B226S1		Knuckle Bushing Kit	GRM30240S
	2000.09-2003.12	Rear Axle Left & Right	Estate RWD M54B226S1		Bushing,axle beam	GRM30237
	2000.09-2003.12	Rear Axle Centre	Estate RWD M54B226S1		Bushing,axle beam	GRM17816
523i					
2.5 (125 kw)	1995.09-2000.08	Front Axle	Saloon RWD M52B256S3/M52B256S4		Protection Boot	GRM40577
	1995.09-2000.08	Rear Axle	Saloon RWD M52B256S3/M52B256S4		Protection Boot	GRM40584
	1995.09-2000.08	Front Axle Left & Right Lower	Saloon RWD M52B256S3/M52B256S4		Spring Mounting	GRM38209
	1995.09-2000.08	Front Axle Left & Right Upper	Saloon RWD M52B256S3/M52B256S4		Spring Mounting	GRM14204
	1995.09-2000.08	Rear Axle Left & Right Lower	Saloon RWD M52B256S3/M52B256S4		Spring Mounting	GRM38113
	1995.09-2000.08	Rear Axle	Saloon RWD M52B256S3/M52B256S4	for vehicles with standard suspension	Rubber Buffer,shock absorber	GRM12748
	1995.09-2000.08	Rear Axle	Saloon RWD M52B256S3/M52B256S4	Length:71mm	Rubber Buffer,shock absorber	GRM37197
	1995.09-2000.08	Rear Axle Left & Right Outer	Saloon RWD M52B256S3/M52B256S4		Knuckle Bushing	GRM10602
	1995.09-2000.08	Rear Axle Left & Right Lower	Saloon RWD M52B256S3/M52B256S4		Knuckle Bushing Kit	GRM30240S
	1995.09-2000.08	Rear Axle Left & Right	Saloon RWD M52B256S3/M52B256S4		Bushing,axle beam	GRM17175
	1995.09-2000.08	Rear Axle Centre	Saloon RWD M52B256S3/M52B256S4		Bushing,axle beam	GRM17816
2.5 (130 kw)	2004.10-2007.02	Front Axle Left & Right Lower	Saloon RWD N52B25A/N52B25B/N52B25BE		Spring Mounting	GRM38209
	2004.10-2007.02	Front Axle Left & Right Upper	Saloon RWD N52B25A/N52B25B/N52B25BE		Spring Mounting	GRM14204
	2004.10-2007.02	Rear Axle Left & Right Lower	Saloon RWD N52B25A/N52B25B/N52B25BE		Spring Mounting	GRM38113
	2004.10-2007.02	Rear Axle Left & Right Outer	Saloon RWD N52B25A/N52B25B/N52B25BE		Knuckle Bushing	GRM10602
	2004.10-2007.02	Rear Axle Left & Right Lower	Saloon RWD N52B25A/N52B25B/N52B25BE		Knuckle Bushing Kit	GRM30240S
2.5 (140 kw)	2007.03-2009.12	Front Axle Left & Right Lower	Saloon RWD N52B25A/N52B25BE/N53B25A		Spring Mounting	GRM38209
	2007.03-2009.12	Front Axle Left & Right Upper	Saloon RWD N52B25A/N52B25BE/N53B25A		Spring Mounting	GRM14204
	2007.03-2009.12	Rear Axle Left & Right Lower	Saloon RWD N52B25A/N52B25BE/N53B25A		Spring Mounting	GRM38113
	2007.03-2009.12	Rear Axle Left & Right Outer	Saloon RWD N52B25A/N52B25BE/N53B25A		Knuckle Bushing	GRM10602
	2007.03-2009.12	Rear Axle Left & Right Lower	Saloon RWD N52B25A/N52B25BE/N53B25A		Knuckle Bushing Kit	GRM30240S
523i Touring					
2.5 (120 kw)	1996.06-1998.09	Front Axle	Estate RWD M52B256S3		Protection Boot	GRM40577
	1996.06-1998.09	Front Axle Left & Right Upper	Estate RWD M52B256S3		Spring Mounting	GRM14204
	1996.06-1998.09	Rear Axle Left & Right Lower	Estate RWD M52B256S3		Spring Mounting	GRM38113
	1996.06-1998.09	Rear Axle Left & Right Outer	Estate RWD M52B256S3		Knuckle Bushing	GRM10602
	1996.06-1998.09	Rear Axle Left & Right Lower	Estate RWD M52B256S3		Knuckle Bushing Kit	GRM30240S
2.5 (125 kw)	1997.03-2000.09	Front Axle Left & Right Upper	Estate RWD M52B256S3/M52B256S4		Spring Mounting	GRM14204
	1997.03-2000.09	Rear Axle Left & Right Lower	Estate RWD M52B256S3/M52B256S4		Spring Mounting	GRM38113
	1997.03-2000.09	Rear Axle Left & Right Outer	Estate RWD M52B256S3/M52B256S4		Knuckle Bushing	GRM10602
	1997.03-2000.09	Rear Axle Left & Right Lower	Estate RWD M52B256S3/M52B256S4		Knuckle Bushing Kit	GRM30240S

	YEAR	FITTING POSITION	BODY STYLE & DRIVE TYPE & ENGINE	REMARKS	PRODUCT	G-AP Ref.
BMW **523i Touring**						
2.5 (130 kw)	2004.10-2007.02	Front Axle Left & Right Lower	Estate RWD N52B25A/N52B25B/N52B25BE		Spring Mounting	GRM38209
	2004.10-2007.02	Front Axle Left & Right Upper	Estate RWD N52B25A/N52B25B/N52B25BE		Spring Mounting	GRM14204
	2004.10-2007.02	Rear Axle Left & Right Outer	Estate RWD N52B25A/N52B25B/N52B25BE		Knuckle Bushing	GRM10602
	2004.10-2007.02	Rear Axle Left & Right Lower	Estate RWD N52B25A/N52B25B/N52B25BE		Knuckle Bushing Kit	GRM30240S
2.5 (140 kw)	2007.03-2010.03	Front Axle Left & Right Lower	Estate RWD N52B25A/N53B25A		Spring Mounting	GRM38209
	2007.03-2010.03	Front Axle Left & Right Upper	Estate RWD N52B25A/N53B25A		Spring Mounting	GRM14204
	2007.03-2010.03	Rear Axle Left & Right Outer	Estate RWD N52B25A/N53B25A		Knuckle Bushing	GRM10602
	2007.03-2010.03	Rear Axle Left & Right Lower	Estate RWD N52B25A/N53B25A		Knuckle Bushing Kit	GRM30240S
525d						
2.5 (85 kw)	1993.03-1995.08	Front Axle Left & Right Upper	Saloon RWD M51D256T1		Bushing	GRM10656
	1993.03-1995.08	Rear Axle Left & Right Lower	Saloon RWD M51D256T1		Spring Mounting	GRM38113
	1993.03-1995.08	Rear Axle Left & Right Lower	Saloon RWD M51D256T1		Knuckle Bushing	GRM12306
	1993.03-1995.08	Rear Axle Left & Right	Saloon RWD M51D256T1		Bushing,axle beam	GRM10607
	1997.01-2003.06	Front Axle	Saloon RWD M51D256T1		Protection Boot	GRM40577
	1997.01-2003.06	Rear Axle	Saloon RWD M51D256T1		Protection Boot	GRM40584
	1997.01-2003.06	Front Axle Left & Right Lower	Saloon RWD M51D256T1		Spring Mounting	GRM38209
	1997.01-2003.06	Front Axle Left & Right Upper	Saloon RWD M51D256T1		Spring Mounting	GRM14204
	1997.01-2003.06	Rear Axle Left & Right Lower	Saloon RWD M51D256T1	Date to:2000.03	Spring Mounting	GRM38113
	1997.01-2003.06	Rear Axle	Saloon RWD M51D256T1	for vehicles with standard suspension	Rubber Buffer,shock absorber	GRM12748
	1997.01-2003.06	Rear Axle	Saloon RWD M51D256T1	Length:71mm	Rubber Buffer,shock absorber	GRM37197
	1997.01-2003.06	Rear Axle Left & Right Outer	Saloon RWD M51D256T1		Knuckle Bushing	GRM10602
	1997.01-2003.06	Rear Axle Left & Right Lower	Saloon RWD M51D256T1		Knuckle Bushing Kit	GRM30240S
	1997.01-2003.06	Rear Axle Left & Right	Saloon RWD M51D256T1		Bushing,axle beam	GRM17175
	1997.01-2003.06	Rear Axle Centre	Saloon RWD M51D256T1		Bushing,axle beam	GRM17816
2.5 (105 kw)	1991.09-1995.08	Front Axle Left & Right Upper	Saloon RWD M51D256T1		Bushing	GRM10656
	1991.09-1995.08	Rear Axle Left & Right Lower	Saloon RWD M51D256T1		Spring Mounting	GRM38113
	1991.09-1995.08	Rear Axle Left & Right Lower	Saloon RWD M51D256T1		Knuckle Bushing	GRM12306
	1991.09-1995.08	Rear Axle Left & Right	Saloon RWD M51D256T1		Bushing,axle beam	GRM10607
	1996.01-2003.06	Front Axle	Saloon RWD M51D256T1		Protection Boot	GRM40577
	1996.01-2003.06	Rear Axle	Saloon RWD M51D256T1		Protection Boot	GRM40584
	1996.01-2003.06	Front Axle Left & Right Lower	Saloon RWD M51D256T1		Spring Mounting	GRM38209
	1996.01-2003.06	Front Axle Left & Right Upper	Saloon RWD M51D256T1		Spring Mounting	GRM14204
	1996.01-2003.06	Rear Axle Left & Right Lower	Saloon RWD M51D256T1	Date to:2000.03	Spring Mounting	GRM38113
	1996.01-2003.06	Rear Axle	Saloon RWD M51D256T1	for vehicles with standard suspension	Rubber Buffer,shock absorber	GRM12748
	1996.01-2003.06	Rear Axle	Saloon RWD M51D256T1	Length:71mm	Rubber Buffer,shock absorber	GRM37197
	1996.01-2003.06	Rear Axle Left & Right Outer	Saloon RWD M51D256T1		Knuckle Bushing	GRM10602
	1996.01-2003.06	Rear Axle Left & Right Lower	Saloon RWD M51D256T1		Knuckle Bushing Kit	GRM30240S
	1996.01-2003.06	Rear Axle Left & Right	Saloon RWD M51D256T1		Bushing,axle beam	GRM17175
	1996.01-2003.06	Rear Axle Centre	Saloon RWD M51D256T1		Bushing,axle beam	GRM17816
2.5 (120 kw)	2000.02-2003.06	Front Axle	Saloon RWD M57D256D1		Protection Boot	GRM40577
	2000.02-2003.06	Rear Axle	Saloon RWD M57D256D1		Protection Boot	GRM40584
	2000.02-2003.06	Front Axle Left & Right Lower	Saloon RWD M57D256D1		Spring Mounting	GRM38209
	2000.02-2003.06	Front Axle Left & Right Upper	Saloon RWD M57D256D1		Spring Mounting	GRM14204
	2000.02-2003.06	Rear Axle Left & Right Lower	Saloon RWD M57D256D1		Spring Mounting	GRM38113
	2000.02-2003.06	Rear Axle	Saloon RWD M57D256D1	for vehicles with standard suspension	Rubber Buffer,shock absorber	GRM12748
	2000.02-2003.06	Rear Axle	Saloon RWD M57D256D1	Length:71mm	Rubber Buffer,shock absorber	GRM37197
	2000.02-2003.06	Rear Axle Left & Right Outer	Saloon RWD M57D256D1		Knuckle Bushing	GRM10602
	2000.02-2003.06	Rear Axle Left & Right Lower	Saloon RWD M57D256D1		Knuckle Bushing Kit	GRM30240S
	2000.02-2003.06	Rear Axle Left & Right	Saloon RWD M57D256D1		Bushing,axle beam	GRM17175
	2000.02-2003.06	Rear Axle Centre	Saloon RWD M57D256D1		Bushing,axle beam	GRM17816
	2004.12-2007.09	Front Axle Left & Right Lower	Saloon RWD M57D256D2		Spring Mounting	GRM38209
	2004.12-2007.09	Front Axle Left & Right Upper	Saloon RWD M57D256D2		Spring Mounting	GRM14204
	2004.12-2007.09	Rear Axle Left & Right Lower	Saloon RWD M57D256D2	Date to:2009.12	Spring Mounting	GRM38113
	2004.12-2007.09	Rear Axle Left & Right Outer	Saloon RWD M57D256D2		Knuckle Bushing	GRM10602
	2004.12-2007.09	Rear Axle Left & Right Lower	Saloon RWD M57D256D2		Knuckle Bushing Kit	GRM30240S
2.5 (130 kw)	2004.03-2007.02	Front Axle Left & Right Lower	Saloon RWD M57D256D2		Spring Mounting	GRM38209
	2004.03-2007.02	Front Axle Left & Right Upper	Saloon RWD M57D256D2		Spring Mounting	GRM14204
	2004.03-2007.02	Rear Axle Left & Right Lower	Saloon RWD M57D256D2	Date to:2009.12	Spring Mounting	GRM38113
	2004.03-2007.02	Rear Axle Left & Right Outer	Saloon RWD M57D256D2		Knuckle Bushing	GRM10602
	2004.03-2007.02	Rear Axle Left & Right Lower	Saloon RWD M57D256D2		Knuckle Bushing Kit	GRM30240S
3.0 (145 kw)	2007.08-2008.08	Front Axle Left & Right Upper	Saloon 4WD M57D306D3		Spring Mounting	GRM14204
	2007.08-2008.08	Rear Axle Left & Right Lower	Saloon 4WD M57D306D3	for left-hand drive vehicles	Spring Mounting	GRM38113
	2007.08-2008.08	Rear Axle Left & Right Outer	Saloon 4WD M57D306D3		Knuckle Bushing	GRM10602
	2007.08-2008.08	Rear Axle Left & Right Lower	Saloon 4WD M57D306D3		Knuckle Bushing Kit	GRM30240S

	YEAR	FITTING POSITION	BODY STYLE & DRIVE TYPE & ENGINE	REMARKS	PRODUCT	G-AP Ref.
BMW						
525d						
3.0 (145 kw)	2007.09-2010.02	Front Axle Left & Right Lower	Saloon RWD M57D306D3		Spring Mounting	GRM38209
	2007.09-2010.02	Front Axle Left & Right Upper	Saloon RWD M57D306D3		Spring Mounting	GRM14204
	2007.09-2010.02	Rear Axle Left & Right Lower	Saloon RWD M57D306D3	Date to:2009.12	Spring Mounting	GRM38113
	2007.09-2010.02	Rear Axle Left & Right Outer	Saloon RWD M57D306D3		Knuckle Bushing	GRM10602
	2007.09-2010.02	Rear Axle Left & Right Lower	Saloon RWD M57D306D3		Knuckle Bushing Kit	GRM30240S
525d Touring						
2.5 (85 kw)	1993.03-1996.07	Front Axle Left & Right Upper	Estate RWD M51D256T1		Bushing	GRM10656
	1993.03-1996.07	Rear Axle Left & Right Lower	Estate RWD M51D256T1	Date to:1996.06	Spring Mounting	GRM38113
	1993.03-1996.07	Rear Axle Left & Right Lower	Estate RWD M51D256T1		Knuckle Bushing	GRM12306
	1993.03-1996.07	Rear Axle Left & Right	Estate RWD M51D256T1		Bushing,axle beam	GRM10607
2.5 (105 kw)	1991.12-1996.07	Front Axle Left & Right Upper	Estate RWD M51D256T1		Bushing	GRM10656
	1991.12-1996.07	Rear Axle Left & Right Lower	Estate RWD M51D256T1	Date to:1996.06	Spring Mounting	GRM38113
	1991.12-1996.07	Rear Axle Left & Right Lower	Estate RWD M51D256T1		Knuckle Bushing	GRM12306
	1991.12-1996.07	Rear Axle Left & Right	Estate RWD M51D256T1		Bushing,axle beam	GRM10607
	1997.01-2004.05	Front Axle	Estate RWD M51D256T1		Protection Boot	GRM40577
	1997.01-2004.05	Front Axle Left & Right Upper	Estate RWD M51D256T1		Spring Mounting	GRM14204
	1997.01-2004.05	Rear Axle Left & Right Lower	Estate RWD M51D256T1	Date to:2000.03	Spring Mounting	GRM38113
	1997.01-2004.05	Rear Axle Left & Right Outer	Estate RWD M51D256T1		Knuckle Bushing	GRM10602
	1997.01-2004.05	Rear Axle Left & Right Lower	Estate RWD M51D256T1		Knuckle Bushing Kit	GRM30240S
	1997.01-2004.05	Rear Axle Left & Right	Estate RWD M51D256T1		Bushing,axle beam	GRM30237
	1997.01-2004.05	Rear Axle Centre	Estate RWD M51D256T1		Bushing,axle beam	GRM17816
2.5 (120 kw)	2000.09-2004.05	Front Axle	Estate RWD M57D256D1		Protection Boot	GRM40577
	2000.09-2004.05	Front Axle Left & Right Upper	Estate RWD M57D256D1		Spring Mounting	GRM14204
	2000.09-2004.05	Rear Axle Left & Right Lower	Estate RWD M57D256D1	Date to:2003.07	Spring Mounting	GRM38113
	2000.09-2004.05	Rear Axle Left & Right Outer	Estate RWD M57D256D1		Knuckle Bushing	GRM10602
	2000.09-2004.05	Rear Axle Left & Right Lower	Estate RWD M57D256D1		Knuckle Bushing Kit	GRM30240S
	2000.09-2004.05	Rear Axle Left & Right	Estate RWD M57D256D1		Bushing,axle beam	GRM30237
	2000.09-2004.05	Rear Axle Centre	Estate RWD M57D256D1		Bushing,axle beam	GRM17816
	2004.06-2005.09	Front Axle Left & Right Lower	Estate RWD M57D256D2		Spring Mounting	GRM38209
	2004.06-2005.09	Front Axle Left & Right Upper	Estate RWD M57D256D2		Spring Mounting	GRM14204
	2004.06-2005.09	Rear Axle Left & Right Outer	Estate RWD M57D256D2		Knuckle Bushing	GRM10602
	2004.06-2005.09	Rear Axle Left & Right Lower	Estate RWD M57D256D2		Knuckle Bushing Kit	GRM30240S
2.5 (130 kw)	2004.09-2007.02	Front Axle Left & Right Lower	Estate RWD M57D256D2		Spring Mounting	GRM38209
	2004.09-2007.02	Front Axle Left & Right Upper	Estate RWD M57D256D2		Spring Mounting	GRM14204
	2004.09-2007.02	Rear Axle Left & Right Outer	Estate RWD M57D256D2		Knuckle Bushing	GRM10602
	2004.09-2007.02	Rear Axle Left & Right Lower	Estate RWD M57D256D2		Knuckle Bushing Kit	GRM30240S
3.0 (145 kw)	2007.03-2010.05	Front Axle Left & Right Lower	Estate RWD M57D306D3		Spring Mounting	GRM38209
	2007.03-2010.05	Front Axle Left & Right Upper	Estate RWD M57D306D3		Spring Mounting	GRM14204
	2007.03-2010.05	Rear Axle Left & Right Outer	Estate RWD M57D306D3		Knuckle Bushing	GRM10602
	2007.03-2010.05	Rear Axle Left & Right Lower	Estate RWD M57D306D3		Knuckle Bushing Kit	GRM30240S
	2007.05-2008.08	Front Axle Left & Right Upper	Estate 4WD M57D306D3		Spring Mounting	GRM14204
	2007.05-2008.08	Rear Axle Left & Right Outer	Estate 4WD M57D306D3		Knuckle Bushing	GRM10602
	2007.05-2008.08	Rear Axle Left & Right Lower	Estate 4WD M57D306D3		Knuckle Bushing Kit	GRM30240S
525d xDrive						
3.0 (145 kw)	2008.09-2010.05	Front Axle Left & Right Upper	Saloon 4WD M57D306D3		Spring Mounting	GRM14204
	2008.09-2010.05	Rear Axle Left & Right Lower	Saloon 4WD M57D306D3		Spring Mounting	GRM38113
	2008.09-2010.05	Rear Axle Left & Right Outer	Saloon 4WD M57D306D3		Knuckle Bushing	GRM10602
	2008.09-2010.05	Rear Axle Left & Right Lower	Saloon 4WD M57D306D3		Knuckle Bushing Kit	GRM30240S
525d xDrive Touring						
3.0 (145 kw)	2008.09-2010.05	Front Axle Left & Right Upper	Estate 4WD M57D306D3		Spring Mounting	GRM14204
	2008.09-2010.05	Rear Axle Left & Right Outer	Estate 4WD M57D306D3		Knuckle Bushing	GRM10602
	2008.09-2010.05	Rear Axle Left & Right Lower	Estate 4WD M57D306D3		Knuckle Bushing Kit	GRM30240S
525i						
2.5 (137 kw)	2000.09-2002.12	Front Axle Left & Right Lower	Saloon RWD M54B25(256S5)		Spring Mounting	GRM38209
	2003.07-2009.12	Front Axle Left & Right Lower	Saloon RWD M54 B25(256S5)		Spring Mounting	GRM38209
	2003.07-2009.12	Rear Axle Left & Right Lower	Saloon RWD M54 B25(256S5)	Date to:2005.02	Spring Mounting	GRM38113
2.5 (141 kw)	1990.03-1995.08	Front Axle Left & Right Upper	Saloon RWD M50B256S1/M50B256S2		Bushing	GRM10656
	1990.03-1995.08	Rear Axle Left & Right Lower	Saloon RWD M50B256S1/M50B256S2		Spring Mounting	GRM38113
	1990.03-1995.08	Rear Axle Left & Right Lower	Saloon RWD M50B256S1/M50B256S2		Knuckle Bushing	GRM12306
	1990.03-1995.08	Rear Axle Left & Right	Saloon RWD M50B256S1/M50B256S2		Bushing,axle beam	GRM10607
	1991.10-1995.08	Rear Axle Left & Right Lower	Saloon 4WD M50B256S1/M50B256S2		Spring Mounting	GRM38113
	1991.10-1995.08	Rear Axle Left & Right Lower	Saloon 4WD M50B256S1/M50B256S2		Knuckle Bushing	GRM12306
	2000.09-2003.06	Front Axle	Saloon RWD M54B256S5		Protection Boot	GRM40577
	2000.09-2003.06	Rear Axle	Saloon RWD M54B256S5		Protection Boot	GRM40584

	YEAR	FITTING POSITION	BODY STYLE & DRIVE TYPE & ENGINE	REMARKS	PRODUCT	G-AP Ref.
BMW						
525i						
2.5 (141 kw)	2000.09-2003.06	Front Axle Left & Right Lower	Saloon RWD M54B256S5		Spring Mounting	**GRM38209**
	2000.09-2003.06	Front Axle Left & Right Upper	Saloon RWD M54B256S5		Spring Mounting	**GRM14204**
	2000.09-2003.06	Rear Axle Left & Right Lower	Saloon RWD M54B256S5		Spring Mounting	**GRM38113**
	2000.09-2003.06	Rear Axle	Saloon RWD M54B256S5		Rubber Buffer,shock absorber	**GRM12748**
	2000.09-2003.06	Rear Axle	Saloon RWD M54B256S5	Length:71mm	Rubber Buffer,shock absorber	**GRM37197**
	2000.09-2003.06	Rear Axle Left & Right Outer	Saloon RWD M54B256S5		Knuckle Bushing	**GRM10602**
	2000.09-2003.06	Rear Axle Left & Right Lower	Saloon RWD M54B256S5		Knuckle Bushing Kit	**GRM30240S**
	2000.09-2003.06	Rear Axle Left & Right	Saloon RWD M54B256S5		Bushing,axle beam	**GRM17175**
	2000.09-2003.06	Rear Axle Centre	Saloon RWD M54B256S5		Bushing,axle beam	**GRM17816**
	2003.09-2005.02	Front Axle Left & Right Lower	Saloon RWD M54B256S5		Spring Mounting	**GRM38209**
	2003.09-2005.02	Front Axle Left & Right Upper	Saloon RWD M54B256S5		Spring Mounting	**GRM14204**
	2003.09-2005.02	Rear Axle Left & Right Lower	Saloon RWD M54B256S5		Spring Mounting	**GRM38113**
	2003.09-2005.02	Rear Axle Left & Right Outer	Saloon RWD M54B256S5		Knuckle Bushing	**GRM10602**
	2003.09-2005.02	Rear Axle Left & Right Lower	Saloon RWD M54B256S5		Knuckle Bushing Kit	**GRM30240S**
2.5 (155 kw)	2005.07-2010.03	Front Axle Left & Right Lower	Saloon RWD N52B25A		Spring Mounting	**GRM38209**
	2005.07-2010.03	Front Axle Left & Right Upper	Saloon RWD N52B25A		Spring Mounting	**GRM14204**
	2005.07-2010.03	Rear Axle Left & Right Lower	Saloon RWD N52B25A	Date to:2009.12	Spring Mounting	**GRM38113**
	2005.07-2010.03	Rear Axle Left & Right Outer	Saloon RWD N52B25A		Knuckle Bushing	**GRM10602**
	2005.07-2010.03	Rear Axle Left & Right Lower	Saloon RWD N52B25A		Knuckle Bushing Kit	**GRM30240S**
2.5 (160 kw)	2005.03-2009.12	Front Axle Left & Right Lower	Saloon RWD N52B25A/N52B25B/N52B25BF		Spring Mounting	**GRM38209**
	2005.03-2009.12	Front Axle Left & Right Upper	Saloon RWD N52B25A/N52B25B/N52B25BF		Spring Mounting	**GRM14204**
	2005.03-2009.12	Rear Axle Left & Right Lower	Saloon RWD N52B25A/N52B25B/N52B25BF		Spring Mounting	**GRM38113**
	2005.03-2009.12	Rear Axle Left & Right Outer	Saloon RWD N52B25A/N52B25B/N52B25BF		Knuckle Bushing	**GRM10602**
	2005.03-2009.12	Rear Axle Left & Right Lower	Saloon RWD N52B25A/N52B25B/N52B25BF		Knuckle Bushing Kit	**GRM30240S**
	2005.04-2007.02	Front Axle Left & Right Upper	Saloon 4WD N52B25A		Spring Mounting	**GRM14204**
	2005.04-2007.02	Rear Axle Left & Right Lower	Saloon 4WD N52B25A	for left-hand drive vehicles	Spring Mounting	**GRM38113**
	2005.04-2007.02	Rear Axle Left & Right Outer	Saloon 4WD N52B25A		Knuckle Bushing	**GRM10602**
	2005.04-2007.02	Rear Axle Left & Right Lower	Saloon 4WD N52B25A		Knuckle Bushing Kit	**GRM30240S**
3.0 (155 kw)	2007.01-2010.03	Front Axle Left & Right Lower	Saloon RWD N53B30A		Spring Mounting	**GRM38209**
	2007.01-2010.03	Front Axle Left & Right Upper	Saloon RWD N53B30A		Spring Mounting	**GRM14204**
	2007.01-2010.03	Rear Axle Left & Right Lower	Saloon RWD N53B30A	Date to:2009.12	Spring Mounting	**GRM38113**
	2007.01-2010.03	Rear Axle Left & Right Outer	Saloon RWD N53B30A		Knuckle Bushing	**GRM10602**
	2007.01-2010.03	Rear Axle Left & Right Lower	Saloon RWD N53B30A		Knuckle Bushing Kit	**GRM30240S**
3.0 (160 kw)	2007.01-2010.03	Front Axle Left & Right Lower	Saloon RWD N53B30A		Spring Mounting	**GRM38209**
	2007.01-2010.03	Front Axle Left & Right Upper	Saloon RWD N53B30A		Spring Mounting	**GRM14204**
	2007.01-2010.03	Rear Axle Left & Right Lower	Saloon RWD N53B30A	Date to:2009.12	Spring Mounting	**GRM38113**
	2007.01-2010.03	Rear Axle Left & Right Lower	Saloon RWD N53B30A		Spring Mounting	**GRM38113**
	2007.01-2010.03	Rear Axle Left & Right Outer	Saloon RWD N53B30A		Knuckle Bushing	**GRM10602**
	2007.01-2010.03	Rear Axle Left & Right Lower	Saloon RWD N53B30A		Knuckle Bushing Kit	**GRM30240S**
	2007.01-2010.03	Front Axle Left & Right Lower Outer	Saloon RWD N53B30A		Bushing,axle beam	**GRM35913**
	2007.03-2009.12	Front Axle Left & Right Upper	Saloon 4WD N53B30A		Spring Mounting	**GRM14204**
	2007.03-2009.12	Rear Axle Left & Right Lower	Saloon 4WD N53B30A	for left-hand drive vehicles	Spring Mounting	**GRM38113**
	2007.03-2009.12	Rear Axle Left & Right Outer	Saloon 4WD N53B30A		Knuckle Bushing	**GRM10602**
	2007.03-2009.12	Rear Axle Left & Right Lower	Saloon 4WD N53B30A		Knuckle Bushing Kit	**GRM30240S**
525i Touring						
2.5 (141 kw)	1991.07-1996.07	Front Axle Left & Right Upper	Estate RWD M50256S1/M50256S2		Bushing	**GRM10656**
	1991.07-1996.07	Rear Axle Left & Right Lower	Estate RWD M50256S1/M50256S2		Spring Mounting	**GRM38113**
	1991.07-1996.07	Rear Axle Left & Right Lower	Estate RWD M50256S1/M50256S2		Knuckle Bushing	**GRM12306**
	1991.07-1996.07	Rear Axle Left & Right	Estate RWD M50256S1/M50256S2		Bushing,axle beam	**GRM10607**
	1992.01-1996.03	Rear Axle Left & Right Lower	Estate 4WD M50B256S1/M50B256S2		Spring Mounting	**GRM38113**
	1992.01-1996.03	Rear Axle Left & Right Lower	Estate 4WD M50B256S1/M50B256S2		Knuckle Bushing	**GRM12306**
	2000.08-2004.05	Front Axle	Estate RWD M54B256S5		Protection Boot	**GRM40577**
	2000.08-2004.05	Front Axle Left & Right Upper	Estate RWD M54B256S5		Spring Mounting	**GRM14204**
	2000.08-2004.05	Rear Axle Left & Right Lower	Estate RWD M54B256S5	Date to:2003.07	Spring Mounting	**GRM38113**
	2000.08-2004.05	Rear Axle Left & Right Outer	Estate RWD M54B256S5		Knuckle Bushing	**GRM10602**
	2000.08-2004.05	Rear Axle Left & Right Lower	Estate RWD M54B256S5		Knuckle Bushing Kit	**GRM30240S**
	2000.08-2004.05	Rear Axle Left & Right	Estate RWD M54B256S5		Bushing,axle beam	**GRM30237**
	2000.08-2004.05	Rear Axle Centre	Estate RWD M54B256S5		Bushing,axle beam	**GRM17816**
	2004.06-2005.05	Front Axle Left & Right Lower	Estate RWD M54B256S5		Spring Mounting	**GRM38209**
	2004.06-2005.05	Front Axle Left & Right Upper	Estate RWD M54B256S5		Spring Mounting	**GRM14204**
	2004.06-2005.05	Rear Axle Left & Right Outer	Estate RWD M54B256S5		Knuckle Bushing	**GRM10602**
	2004.06-2005.05	Rear Axle Left & Right Lower	Estate RWD M54B256S5		Knuckle Bushing Kit	**GRM30240S**
2.5 (155 kw)	2005.03-2010.05	Front Axle Left & Right Lower	Estate RWD N52B25A		Spring Mounting	**GRM38209**
	2005.03-2010.05	Front Axle Left & Right Upper	Estate RWD N52B25A		Spring Mounting	**GRM14204**

	YEAR	FITTING POSITION	BODY STYLE & DRIVE TYPE & ENGINE	REMARKS	PRODUCT	G-AP Ref.
BMW **525i Touring**						
2.5 (155 kw)	2005.03-2010.05	Rear Axle Left & Right Outer	Estate RWD N52B25A		Knuckle Bushing	GRM10602
	2005.03-2010.05	Rear Axle Left & Right Lower	Estate RWD N52B25A		Knuckle Bushing Kit	GRM30240S
2.5 (160 kw)	2004.10-2010.05	Front Axle Left & Right Lower	Estate RWD N52B25A/N52B25B/N52B25BF		Spring Mounting	GRM38209
	2004.10-2010.05	Front Axle Left & Right Upper	Estate RWD N52B25A/N52B25B/N52B25BF		Spring Mounting	GRM14204
	2004.10-2010.05	Rear Axle Left & Right Outer	Estate RWD N52B25A/N52B25B/N52B25BF		Knuckle Bushing	GRM10602
	2004.10-2010.05	Rear Axle Left & Right Lower	Estate RWD N52B25A/N52B25B/N52B25BF		Knuckle Bushing Kit	GRM30240S
	2005.03-2007.02	Front Axle Left & Right Upper	Estate 4WD N52B25A		Spring Mounting	GRM14204
	2005.03-2007.02	Rear Axle Left & Right Outer	Estate 4WD N52B25A		Knuckle Bushing	GRM10602
	2005.03-2007.02	Rear Axle Left & Right Lower	Estate 4WD N52B25A		Knuckle Bushing Kit	GRM30240S
3.0 (155 kw)	2007.01-2010.12	Front Axle Left & Right Lower	Estate RWD N53B30A		Spring Mounting	GRM38209
	2007.01-2010.12	Front Axle Left & Right Upper	Estate RWD N53B30A		Spring Mounting	GRM14204
	2007.01-2010.12	Rear Axle Left & Right Outer	Estate RWD N53B30A		Knuckle Bushing	GRM10602
	2007.01-2010.12	Rear Axle Left & Right Lower	Estate RWD N53B30A		Knuckle Bushing Kit	GRM30240S
3.0 (160 kw)	2007.09-2008.08	Front Axle Left & Right Upper	Estate 4WD N53B30A		Spring Mounting	GRM14204
	2007.09-2008.08	Rear Axle Left & Right Outer	Estate 4WD N53B30A		Knuckle Bushing	GRM10602
	2007.09-2008.08	Rear Axle Left & Right Lower	Estate 4WD N53B30A		Knuckle Bushing Kit	GRM30240S
	2007.09-2010.03	Front Axle Left & Right Lower	Estate RWD N53B30A		Spring Mounting	GRM38209
	2007.09-2010.03	Front Axle Left & Right Upper	Estate RWD N53B30A		Spring Mounting	GRM14204
	2007.09-2010.03	Rear Axle Left & Right Outer	Estate RWD N53B30A		Knuckle Bushing	GRM10602
	2007.09-2010.03	Rear Axle Left & Right Lower	Estate RWD N53B30A		Knuckle Bushing Kit	GRM30240S
525i xDrive						
3.0 (160 kw)	2008.09-2010.03	Front Axle Left & Right Upper	Saloon 4WD N53B30A		Spring Mounting	GRM14204
	2008.09-2010.03	Rear Axle Left & Right Lower	Saloon 4WD N53B30A	for left-hand drive vehicles,Date to:2009.12	Spring Mounting	GRM38113
	2008.09-2010.03	Rear Axle Left & Right Outer	Saloon 4WD N53B30A		Knuckle Bushing	GRM10602
	2008.09-2010.03	Rear Axle Left & Right Lower	Saloon 4WD N53B30A		Knuckle Bushing Kit	GRM30240S
525i xDrive Touring						
3.0 (160 kw)	2008.09-2010.03	Front Axle Left & Right Upper	Estate 4WD N53B30A		Spring Mounting	GRM14204
	2008.09-2010.03	Rear Axle Left & Right Outer	Estate 4WD N53B30A		Knuckle Bushing	GRM10602
	2008.09-2010.03	Rear Axle Left & Right Lower	Estate 4WD N53B30A		Knuckle Bushing Kit	GRM30240S
528i						
2.8 (142 kw)	1995.09-2000.08	Front Axle	Saloon RWD M52B286S1/M52B286S2		Protection Boot	GRM40577
	1995.09-2000.08	Rear Axle	Saloon RWD M52B286S1/M52B286S2		Protection Boot	GRM40584
	1995.09-2000.08	Front Axle Left & Right Lower	Saloon RWD M52B286S1/M52B286S2		Spring Mounting	GRM38209
	1995.09-2000.08	Front Axle Left & Right Upper	Saloon RWD M52B286S1/M52B286S2		Spring Mounting	GRM14204
	1995.09-2000.08	Rear Axle Left & Right Lower	Saloon RWD M52B286S1/M52B286S2		Spring Mounting	GRM38113
	1995.09-2000.08	Rear Axle	Saloon RWD M52B286S1/M52B286S2		Rubber Buffer,shock absorber	GRM12748
	1995.09-2000.08	Rear Axle	Saloon RWD M52B286S1/M52B286S2	Length:71mm	Rubber Buffer,shock absorber	GRM37197
	1995.09-2000.08	Rear Axle Left & Right Outer	Saloon RWD M52B286S1/M52B286S2		Knuckle Bushing	GRM10602
	1995.09-2000.08	Rear Axle Left & Right Lower	Saloon RWD M52B286S1/M52B286S2		Knuckle Bushing Kit	GRM30240S
	1995.09-2000.08	Rear Axle Left & Right	Saloon RWD M52B286S1/M52B286S2		Bushing,axle beam	GRM17175
	1995.09-2000.08	Rear Axle Centre	Saloon RWD M52B286S1/M52B286S2		Bushing,axle beam	GRM17816
3.0 (172 kw)	2007.03-2009.12	Front Axle Left & Right Lower	Saloon RWD N52B30A		Spring Mounting	GRM38209
	2007.03-2009.12	Rear Axle Left & Right Lower	Saloon RWD N52B30A	for left-hand drive vehicles	Spring Mounting	GRM38113
	2007.03-2009.12	Rear Axle Left & Right Lower	Saloon RWD N52B30A		Knuckle Bushing Kit	GRM30240S
528i Touring						
2.8 (142 kw)	1996.11-2000.08	Front Axle	Estate RWD M52B286S1/M52B286S2		Protection Boot	GRM40577
	1996.11-2000.08	Front Axle Left & Right Upper	Estate RWD M52B286S1/M52B286S2		Spring Mounting	GRM14204
	1996.11-2000.08	Rear Axle Left & Right Lower	Estate RWD M52B286S1/M52B286S2		Spring Mounting	GRM38113
	1996.11-2000.08	Rear Axle Left & Right Outer	Estate RWD M52B286S1/M52B286S2		Knuckle Bushing	GRM10602
	1996.11-2000.08	Rear Axle Left & Right Lower	Estate RWD M52B286S1/M52B286S2		Knuckle Bushing Kit	GRM30240S
	1996.11-2000.08	Rear Axle Left & Right	Estate RWD M52B286S1/M52B286S2		Bushing,axle beam	GRM30237
	1996.11-2000.08	Rear Axle Centre	Estate RWD M52B286S1/M52B286S2		Bushing,axle beam	GRM17816
530d						
3.0 (135 kw)	1998.05-2000.08	Front Axle	Saloon RWD M57D306D1		Protection Boot	GRM40577
	1998.05-2000.08	Rear Axle	Saloon RWD M57D306D1		Protection Boot	GRM40584
	1998.05-2000.08	Front Axle Left & Right Lower	Saloon RWD M57D306D1		Spring Mounting	GRM38209
	1998.05-2000.08	Front Axle Left & Right Upper	Saloon RWD M57D306D1		Spring Mounting	GRM14204
	1998.05-2000.08	Rear Axle Left & Right Lower	Saloon RWD M57D306D1		Spring Mounting	GRM38113
	1998.05-2000.08	Rear Axle	Saloon RWD M57D306D1	for vehicles with standard suspension	Rubber Buffer,shock absorber	GRM12748
	1998.05-2000.08	Rear Axle	Saloon RWD M57D306D1	Length:71mm	Rubber Buffer,shock absorber	GRM37197
	1998.05-2000.08	Rear Axle Left & Right Outer	Saloon RWD M57D306D1		Knuckle Bushing	GRM10602
	1998.05-2000.08	Rear Axle Left & Right Lower	Saloon RWD M57D306D1		Knuckle Bushing Kit	GRM30240S
	1998.05-2000.08	Rear Axle Left & Right	Saloon RWD M57D306D1		Bushing,axle beam	GRM17175
	1998.05-2000.08	Rear Axle Centre	Saloon RWD M57D306D1		Bushing,axle beam	GRM17816

	YEAR	FITTING POSITION	BODY STYLE & DRIVE TYPE & ENGINE	REMARKS	PRODUCT	G-AP Ref.
BMW						
530d						
3.0 (142 kw)	2000.09-2003.05	Front Axle	Saloon RWD M57D306D1		Protection Boot	**GRM40577**
	2000.09-2003.05	Rear Axle	Saloon RWD M57D306D1		Protection Boot	**GRM40584**
	2000.09-2003.05	Front Axle Left & Right Lower	Saloon RWD M57D306D1		Spring Mounting	**GRM38209**
	2000.09-2003.05	Front Axle Left & Right Upper	Saloon RWD M57D306D1		Spring Mounting	**GRM14204**
	2000.09-2003.05	Rear Axle Left & Right Lower	Saloon RWD M57D306D1		Spring Mounting	**GRM38113**
	2000.09-2003.05	Rear Axle	Saloon RWD M57D306D1	for vehicles with standard suspension	Rubber Buffer,shock absorber	**GRM12748**
	2000.09-2003.05	Rear Axle	Saloon RWD M57D306D1	Length:71mm	Rubber Buffer,shock absorber	**GRM37197**
	2000.09-2003.05	Rear Axle Left & Right Outer	Saloon RWD M57D306D1		Knuckle Bushing	**GRM10602**
	2000.09-2003.05	Rear Axle Left & Right Lower	Saloon RWD M57D306D1		Knuckle Bushing Kit	**GRM30240S**
	2000.09-2003.05	Rear Axle Left & Right	Saloon RWD M57D306D1		Bushing,axle beam	**GRM17175**
	2000.09-2003.05	Rear Axle Centre	Saloon RWD M57D306D1		Bushing,axle beam	**GRM17816**
3.0 (155 kw)	2003.07-2010.03	Front Axle Left & Right Lower	Saloon RWD M57D306D2		Spring Mounting	**GRM38209**
	2003.07-2010.03	Front Axle Left & Right Upper	Saloon RWD M57D306D2		Spring Mounting	**GRM14204**
	2003.07-2010.03	Rear Axle Left & Right Lower	Saloon RWD M57D306D2		Spring Mounting	**GRM38113**
	2003.07-2010.03	Rear Axle Left & Right Outer	Saloon RWD M57D306D2		Knuckle Bushing	**GRM10602**
	2003.07-2010.03	Rear Axle Left & Right Lower	Saloon RWD M57D306D2		Knuckle Bushing Kit	**GRM30240S**
3.0 (160 kw)	2003.06-2005.09	Front Axle Left & Right Lower	Saloon RWD M57D306D2		Spring Mounting	**GRM38209**
	2003.06-2005.09	Front Axle Left & Right Upper	Saloon RWD M57D306D2		Spring Mounting	**GRM14204**
	2003.06-2005.09	Rear Axle Left & Right Lower	Saloon RWD M57D306D2		Spring Mounting	**GRM38113**
	2003.06-2005.09	Rear Axle Left & Right Outer	Saloon RWD M57D306D2		Knuckle Bushing	**GRM10602**
	2003.06-2005.09	Rear Axle Left & Right Lower	Saloon RWD M57D306D2		Knuckle Bushing Kit	**GRM30240S**
3.0 (170 kw)	2005.02-2007.02	Front Axle Left & Right Upper	Saloon 4WD M57D306D3		Spring Mounting	**GRM14204**
	2005.02-2007.02	Rear Axle Left & Right Lower	Saloon 4WD M57D306D3	for left-hand drive vehicles	Spring Mounting	**GRM38113**
	2005.02-2007.02	Rear Axle Left & Right Outer	Saloon 4WD M57D306D3		Knuckle Bushing	**GRM10602**
	2005.02-2007.02	Rear Axle Left & Right Lower	Saloon 4WD M57D306D3		Knuckle Bushing Kit	**GRM30240S**
	2005.09-2007.03	Front Axle Left & Right Lower	Saloon RWD M57D306D3		Spring Mounting	**GRM38209**
	2005.09-2007.03	Front Axle Left & Right Upper	Saloon RWD M57D306D3		Spring Mounting	**GRM14204**
	2005.09-2007.03	Rear Axle Left & Right Lower	Saloon RWD M57D306D3		Spring Mounting	**GRM38113**
	2005.09-2007.03	Rear Axle Left & Right Outer	Saloon RWD M57D306D3		Knuckle Bushing	**GRM10602**
	2005.09-2007.03	Rear Axle Left & Right Lower	Saloon RWD M57D306D3		Knuckle Bushing Kit	**GRM30240S**
3.0 (173 kw)	2007.02-2009.12	Front Axle Left & Right Lower	Saloon RWD M57D306D3		Spring Mounting	**GRM38209**
	2007.02-2009.12	Front Axle Left & Right Upper	Saloon RWD M57D306D3		Spring Mounting	**GRM14204**
	2007.02-2009.12	Rear Axle Left & Right Lower	Saloon RWD M57D306D3		Spring Mounting	**GRM38113**
	2007.02-2009.12	Rear Axle Left & Right Outer	Saloon RWD M57D306D3		Knuckle Bushing	**GRM10602**
	2007.02-2009.12	Rear Axle Left & Right Lower	Saloon RWD M57D306D3		Knuckle Bushing Kit	**GRM30240S**
	2007.03-2007.08	Front Axle Left & Right Upper	Saloon 4WD M57D306D3		Spring Mounting	**GRM14204**
	2007.03-2007.08	Rear Axle Left & Right Lower	Saloon 4WD M57D306D3	for left-hand drive vehicles	Spring Mounting	**GRM38113**
	2007.03-2007.08	Rear Axle Left & Right Outer	Saloon 4WD M57D306D3		Knuckle Bushing	**GRM10602**
	2007.03-2007.08	Rear Axle Left & Right Lower	Saloon 4WD M57D306D3		Knuckle Bushing Kit	**GRM30240S**
530d Touring						
3.0 (135 kw)	1998.05-2000.08	Front Axle	Estate RWD M57D306D1		Protection Boot	**GRM40577**
	1998.05-2000.08	Front Axle Left & Right Upper	Estate RWD M57D306D1		Spring Mounting	**GRM14204**
	1998.05-2000.08	Rear Axle Left & Right Lower	Estate RWD M57D306D1		Spring Mounting	**GRM38113**
	1998.05-2000.08	Rear Axle Left & Right Outer	Estate RWD M57D306D1		Knuckle Bushing	**GRM10602**
	1998.05-2000.08	Rear Axle Left & Right Lower	Estate RWD M57D306D1		Knuckle Bushing Kit	**GRM30240S**
	1998.05-2000.08	Rear Axle Left & Right	Estate RWD M57D306D1		Bushing,axle beam	**GRM30237**
	1998.05-2000.08	Rear Axle Centre	Estate RWD M57D306D1		Bushing,axle beam	**GRM17816**
3.0 (142 kw)	1998.09-2004.05	Front Axle	Estate RWD M57D306D1		Protection Boot	**GRM40577**
	1998.09-2004.05	Front Axle Left & Right Upper	Estate RWD M57D306D1		Spring Mounting	**GRM14204**
	1998.09-2004.05	Rear Axle Left & Right Lower	Estate RWD M57D306D1	Date to:2003.07	Spring Mounting	**GRM38113**
	1998.09-2004.05	Rear Axle Left & Right Outer	Estate RWD M57D306D1		Knuckle Bushing	**GRM10602**
	1998.09-2004.05	Rear Axle Left & Right Lower	Estate RWD M57D306D1		Knuckle Bushing Kit	**GRM30240S**
	1998.09-2004.05	Rear Axle Left & Right	Estate RWD M57D306D1		Bushing,axle beam	**GRM30237**
	1998.09-2004.05	Rear Axle Centre	Estate RWD M57D306D1		Bushing,axle beam	**GRM17816**
3.0 (155 kw)	2005.11-2010.12	Front Axle Left & Right Lower	Estate RWD M57D306D3		Spring Mounting	**GRM38209**
	2005.11-2010.12	Front Axle Left & Right Upper	Estate RWD M57D306D3		Spring Mounting	**GRM14204**
	2005.11-2010.12	Rear Axle Left & Right Outer	Estate RWD M57D306D3		Knuckle Bushing	**GRM10602**
	2005.11-2010.12	Rear Axle Left & Right Lower	Estate RWD M57D306D3		Knuckle Bushing Kit	**GRM30240S**
3.0 (160 kw)	2003.10-2005.09	Front Axle Left & Right Lower	Estate RWD M57D306D2		Spring Mounting	**GRM38209**
	2003.10-2005.09	Front Axle Left & Right Upper	Estate RWD M57D306D2		Spring Mounting	**GRM14204**
	2003.10-2005.09	Rear Axle Left & Right Outer	Estate RWD M57D306D2		Knuckle Bushing	**GRM10602**
	2003.10-2005.09	Rear Axle Left & Right Lower	Estate RWD M57D306D2		Knuckle Bushing Kit	**GRM30240S**
3.0 (170 kw)	2005.02-2007.02	Front Axle Left & Right Lower	Estate RWD M57D306D3		Spring Mounting	**GRM38209**
	2005.02-2007.02	Front Axle Left & Right Upper	Estate 4WD M57D306D3		Spring Mounting	**GRM14204**

	YEAR	FITTING POSITION	BODY STYLE & DRIVE TYPE & ENGINE	REMARKS	PRODUCT	G-AP Ref.
BMW **530d Touring**						
3.0 (170 kw)	2005.02-2007.02	Front Axle Left & Right Upper	Estate RWD M57D306D3		Spring Mounting	GRM14204
	2005.02-2007.02	Rear Axle Left & Right Outer	Estate 4WD M57D306D3		Knuckle Bushing	GRM10602
	2005.02-2007.02	Rear Axle Left & Right Outer	Estate RWD M57D306D3		Knuckle Bushing	GRM10602
	2005.02-2007.02	Rear Axle Left & Right Lower	Estate 4WD M57D306D3		Knuckle Bushing Kit	GRM30240S
	2005.02-2007.02	Rear Axle Left & Right Lower	Estate RWD M57D306D3		Knuckle Bushing Kit	GRM30240S
3.0 (173 kw)	2007.02-2010.05	Front Axle Left & Right Lower	Estate RWD M57D306D3		Spring Mounting	GRM38209
	2007.02-2010.05	Front Axle Left & Right Upper	Estate RWD M57D306D3		Spring Mounting	GRM14204
	2007.02-2010.05	Rear Axle Left & Right Outer	Estate RWD M57D306D3		Knuckle Bushing	GRM10602
	2007.02-2010.05	Rear Axle Left & Right Lower	Estate RWD M57D306D3		Knuckle Bushing Kit	GRM30240S
	2007.03-2007.08	Front Axle Left & Right Upper	Estate 4WD M57D306D3		Spring Mounting	GRM14204
	2007.03-2007.08	Rear Axle Left & Right Outer	Estate 4WD M57D306D3		Knuckle Bushing	GRM10602
	2007.03-2007.08	Rear Axle Left & Right Lower	Estate 4WD M57D306D3		Knuckle Bushing Kit	GRM30240S
530d xDrive						
3.0 (173 kw)	2007.09-2009.12	Front Axle Left & Right Upper	Saloon 4WD M57D306D3		Spring Mounting	GRM14204
	2007.09-2009.12	Rear Axle Left & Right Lower	Saloon 4WD M57D306D3	for left-hand drive vehicles	Spring Mounting	GRM38113
	2007.09-2009.12	Rear Axle Left & Right Outer	Saloon 4WD M57D306D3		Knuckle Bushing	GRM10602
	2007.09-2009.12	Rear Axle Left & Right Lower	Saloon 4WD M57D306D3		Knuckle Bushing Kit	GRM30240S
530d xDrive Touring						
3.0 (173 kw)	2007.09-2010.05	Front Axle Left & Right Upper	Estate 4WD M57D306D3		Spring Mounting	GRM14204
	2007.09-2010.05	Rear Axle Left & Right Outer	Estate 4WD M57D306D3		Knuckle Bushing	GRM10602
	2007.09-2010.05	Rear Axle Left & Right Lower	Estate 4WD M57D306D3		Knuckle Bushing Kit	GRM30240S
530i						
3.0 (160 kw)	1992.09-1995.12	Front Axle Left & Right Upper	Saloon RWD M60B308S1		Bushing	GRM10656
	1992.09-1995.12	Rear Axle Left & Right Lower	Saloon RWD M60B308S1		Spring Mounting	GRM38113
	1992.09-1995.12	Rear Axle Left & Right Lower	Saloon RWD M60B308S1		Knuckle Bushing	GRM12306
	1992.09-1995.12	Rear Axle Left & Right	Saloon RWD M60B308S1		Bushing,axle beam	GRM10607
3.0 (168 kw)	2000.09-2003.06	Front Axle Left & Right Lower	Saloon RWD M54 B30 (306S3)		Spring Mounting	GRM38209
	2000.09-2003.06	Rear Axle Left & Right Lower	Saloon RWD M54 B30 (306S3)		Spring Mounting	GRM38113
	2004.01-2005.12	Front Axle Left & Right Lower	Saloon RWD M54B30(306S3)		Spring Mounting	GRM38209
3.0 (170 kw)	2000.09-2003.06	Front Axle	Saloon RWD M54B306S3		Protection Boot	GRM40577
	2000.09-2003.06	Rear Axle	Saloon RWD M54B306S3		Protection Boot	GRM40584
	2000.09-2003.06	Front Axle Left & Right Lower	Saloon RWD M54B306S3		Spring Mounting	GRM38209
	2000.09-2003.06	Front Axle Left & Right Upper	Saloon RWD M54B306S3		Spring Mounting	GRM14204
	2000.09-2003.06	Rear Axle Left & Right Lower	Saloon RWD M54B306S3		Spring Mounting	GRM38113
	2000.09-2003.06	Rear Axle	Saloon RWD M54B306S3		Rubber Buffer,shock absorber	GRM12748
	2000.09-2003.06	Rear Axle	Saloon RWD M54B306S3	Length:71mm	Rubber Buffer,shock absorber	GRM37197
	2000.09-2003.06	Rear Axle Left & Right Outer	Saloon RWD M54B306S3		Knuckle Bushing	GRM10602
	2000.09-2003.06	Rear Axle Left & Right Lower	Saloon RWD M54B306S3		Knuckle Bushing Kit	GRM30240S
	2000.09-2003.06	Rear Axle Left & Right	Saloon RWD M54B306S3		Bushing,axle beam	GRM17175
	2000.09-2003.06	Rear Axle Centre	Saloon RWD M54B306S3		Bushing,axle beam	GRM17816
	2003.07-2005.03	Front Axle Left & Right Lower	Saloon RWD M54B306S3		Spring Mounting	GRM38209
	2003.07-2005.03	Front Axle Left & Right Upper	Saloon RWD M54B306S3		Spring Mounting	GRM14204
	2003.07-2005.03	Rear Axle Left & Right Lower	Saloon RWD M54B306S3		Spring Mounting	GRM38113
	2003.07-2005.03	Rear Axle Left & Right Outer	Saloon RWD M54B306S3		Knuckle Bushing	GRM10602
	2003.07-2005.03	Rear Axle Left & Right Lower	Saloon RWD M54B306S3		Knuckle Bushing Kit	GRM30240S
3.0 (187 kw)	2005.03-2010.03	Front Axle Left & Right Lower	Saloon RWD N52B30A		Spring Mounting	GRM38209
	2005.03-2010.03	Rear Axle Left & Right Lower	Saloon RWD N52B30A	Date to:2009.12	Spring Mounting	GRM38113
	2005.03-2010.03	Rear Axle Left & Right Outer	Saloon RWD N52B30A		Knuckle Bushing	GRM10602
	2005.03-2010.03	Rear Axle Left & Right Lower	Saloon RWD N52B30A		Knuckle Bushing Kit	GRM30240S
3.0 (190 kw)	2004.09-2007.02	Front Axle Left & Right Upper	Saloon 4WD N52B30A		Spring Mounting	GRM14204
	2004.09-2007.02	Rear Axle Left & Right Lower	Saloon 4WD N52B30A	for left-hand drive vehicles	Spring Mounting	GRM38113
	2004.09-2007.02	Rear Axle Left & Right Outer	Saloon 4WD N52B30A		Knuckle Bushing	GRM10602
	2004.09-2007.02	Rear Axle Left & Right Lower	Saloon 4WD N52B30A		Knuckle Bushing Kit	GRM30240S
	2005.03-2007.03	Front Axle Left & Right Lower	Saloon RWD N52B30A/N52B30BF		Spring Mounting	GRM38209
	2005.03-2007.03	Front Axle Left & Right Upper	Saloon RWD N52B30A/N52B30BF		Spring Mounting	GRM14204
	2005.03-2007.03	Rear Axle Left & Right Lower	Saloon RWD N52B30A/N52B30BF		Spring Mounting	GRM38113
	2005.03-2007.03	Rear Axle Left & Right Outer	Saloon RWD N52B30A/N52B30BF		Knuckle Bushing	GRM10602
	2005.03-2007.03	Rear Axle Left & Right Lower	Saloon RWD N52B30A/N52B30BF		Knuckle Bushing Kit	GRM30240S
3.0 (200 kw)	2007.02-2009.10	Front Axle Left & Right Upper	Saloon 4WD N52B30A/N53B30A		Spring Mounting	GRM14204
	2007.02-2009.10	Rear Axle Left & Right Lower	Saloon 4WD N52B30A/N53B30A	for left-hand drive vehicles	Spring Mounting	GRM38113
	2007.02-2009.10	Rear Axle Left & Right Lower	Saloon 4WD N52B30A/N53B30A		Spring Mounting	GRM38113
	2007.02-2009.10	Rear Axle Left & Right Outer	Saloon 4WD N52B30A/N53B30A		Knuckle Bushing	GRM10602
	2007.02-2009.10	Rear Axle Left & Right Lower	Saloon 4WD N52B30A/N53B30A		Knuckle Bushing Kit	GRM30240S
	2007.03-2009.12	Front Axle Left & Right Lower	Saloon RWD N52B30A/N52B30BF/N53B30A		Spring Mounting	GRM38209

	YEAR	FITTING POSITION	BODY STYLE & DRIVE TYPE & ENGINE	REMARKS	PRODUCT	G-AP Ref.
BMW						
530i						
3.0 (200 kw)	2007.03-2009.12	Front Axle Left & Right Upper	Saloon RWD N52B30A/N52B30BF/N53B30A		Spring Mounting	**GRM14204**
	2007.03-2009.12	Rear Axle Left & Right Lower	Saloon RWD N52B30A/N52B30BF/N53B30A		Spring Mounting	**GRM38113**
	2007.03-2009.12	Rear Axle Left & Right Outer	Saloon RWD N52B30A/N52B30BF/N53B30A		Knuckle Bushing	**GRM10602**
	2007.03-2009.12	Rear Axle Left & Right Lower	Saloon RWD N52B30A/N52B30BF/N53B30A		Knuckle Bushing Kit	**GRM30240S**
530i Touring						
3.0 (160 kw)	1992.09-1996.09	Front Axle Left & Right Upper	Estate RWD M60B308S1		Bushing	**GRM10656**
	1992.09-1996.09	Rear Axle Left & Right Lower	Estate RWD M60B308S1	Date to:1996.06	Spring Mounting	**GRM38113**
	1992.09-1996.09	Rear Axle Left & Right Lower	Estate RWD M60B308S1		Knuckle Bushing	**GRM12306**
	1992.09-1996.09	Rear Axle Left & Right	Estate RWD M60B308S1		Bushing,axle beam	**GRM10607**
3.0 (170 kw)	2000.09-2003.12	Front Axle	Estate RWD M54B306S3		Protection Boot	**GRM40577**
	2000.09-2003.12	Front Axle Left & Right Upper	Estate RWD M54B306S3		Spring Mounting	**GRM14204**
	2000.09-2003.12	Rear Axle Left & Right Lower	Estate RWD M54B306S3	Date to:2003.07	Spring Mounting	**GRM38113**
	2000.09-2003.12	Rear Axle Left & Right Outer	Estate RWD M54B306S3		Knuckle Bushing	**GRM10602**
	2000.09-2003.12	Rear Axle Left & Right Lower	Estate RWD M54B306S3		Knuckle Bushing Kit	**GRM30240S**
	2000.09-2003.12	Rear Axle Left & Right	Estate RWD M54B306S3		Bushing,axle beam	**GRM30237**
	2000.09-2003.12	Rear Axle Centre	Estate RWD M54B306S3		Bushing,axle beam	**GRM17816**
3.0 (190 kw)	2004.09-2007.02	Front Axle Left & Right Lower	Estate RWD N52B30A/N52B30BF		Spring Mounting	**GRM38209**
	2004.09-2007.02	Front Axle Left & Right Upper	Estate RWD N52B30A/N52B30BF		Spring Mounting	**GRM14204**
	2004.09-2007.02	Rear Axle Left & Right Outer	Estate RWD N52B30A/N52B30BF		Knuckle Bushing	**GRM10602**
	2004.09-2007.02	Rear Axle Left & Right Lower	Estate RWD N52B30A/N52B30BF		Knuckle Bushing Kit	**GRM30240S**
	2005.04-2007.02	Front Axle Left & Right Upper	Estate 4WD N52B30A		Spring Mounting	**GRM14204**
	2005.04-2007.02	Rear Axle Left & Right Outer	Estate 4WD N52B30A		Knuckle Bushing	**GRM10602**
	2005.04-2007.02	Rear Axle Left & Right Lower	Estate 4WD N52B30A		Knuckle Bushing Kit	**GRM30240S**
3.0 (200 kw)	2006.09-2008.09	Front Axle Left & Right Upper	Estate 4WD N52B30A/N53B30A		Spring Mounting	**GRM14204**
	2006.09-2008.09	Rear Axle Left & Right Outer	Estate 4WD N52B30A/N53B30A		Knuckle Bushing	**GRM10602**
	2006.09-2008.09	Rear Axle Left & Right Lower	Estate 4WD N52B30A/N53B30A		Knuckle Bushing Kit	**GRM30240S**
	2007.01-2010.12	Front Axle Left & Right Lower	Estate RWD N52B30A/N53B30A		Spring Mounting	**GRM38209**
	2007.01-2010.12	Front Axle Left & Right Upper	Estate RWD N52B30A/N53B30A		Spring Mounting	**GRM14204**
	2007.01-2010.12	Rear Axle Left & Right Outer	Estate RWD N52B30A/N53B30A		Knuckle Bushing	**GRM10602**
	2007.01-2010.12	Rear Axle Left & Right Lower	Estate RWD N52B30A/N53B30A		Knuckle Bushing Kit	**GRM30240S**
530i xDrive						
3.0 (200 kw)	2008.09-2009.12	Front Axle Left & Right Upper	Saloon 4WD N53B30A		Spring Mounting	**GRM14204**
	2008.09-2009.12	Rear Axle Left & Right Lower	Saloon 4WD N53B30A	for left-hand drive vehicles	Spring Mounting	**GRM38113**
	2008.09-2009.12	Rear Axle Left & Right Outer	Saloon 4WD N53B30A		Knuckle Bushing	**GRM10602**
	2008.09-2009.12	Rear Axle Left & Right Lower	Saloon 4WD N53B30A		Knuckle Bushing Kit	**GRM30240S**
530i xDrive Touring						
3.0 (200 kw)	2008.09-2010.03	Front Axle Left & Right Upper	Estate 4WD N53B30A		Spring Mounting	**GRM14204**
	2008.09-2010.03	Rear Axle Left & Right Outer	Estate 4WD N53B30A		Knuckle Bushing	**GRM10602**
	2008.09-2010.03	Rear Axle Left & Right Lower	Estate 4WD N53B30A		Knuckle Bushing Kit	**GRM30240S**
535d						
3.0 (200 kw)	2004.08-2007.02	Front Axle Left & Right Upper	Saloon RWD M57D306D4		Spring Mounting	**GRM14204**
	2004.08-2007.02	Rear Axle Left & Right Lower	Saloon RWD M57D306D4	Date to:2009.12	Spring Mounting	**GRM38113**
	2004.08-2007.02	Rear Axle Left & Right Outer	Saloon RWD M57D306D4		Knuckle Bushing	**GRM10602**
	2004.08-2007.02	Rear Axle Left & Right Lower	Saloon RWD M57D306D4		Knuckle Bushing Kit	**GRM30240S**
3.0 (210 kw)	2007.03-2010.03	Front Axle Left & Right Lower	Saloon RWD M57D306D5		Spring Mounting	**GRM38209**
	2007.03-2010.03	Front Axle Left & Right Upper	Saloon RWD M57D306D5		Spring Mounting	**GRM14204**
	2007.03-2010.03	Rear Axle Left & Right Lower	Saloon RWD M57D306D5	Date to:2009.12	Spring Mounting	**GRM38113**
	2007.03-2010.03	Rear Axle Left & Right Outer	Saloon RWD M57D306D5		Knuckle Bushing	**GRM10602**
	2007.03-2010.03	Rear Axle Left & Right Lower	Saloon RWD M57D306D5		Knuckle Bushing Kit	**GRM30240S**
535d Touring						
3.0 (200 kw)	2004.08-2007.02	Front Axle Left & Right Lower	Estate RWD M57D306D4		Spring Mounting	**GRM38209**
	2004.08-2007.02	Front Axle Left & Right Upper	Estate RWD M57D306D4		Spring Mounting	**GRM14204**
	2004.08-2007.02	Rear Axle Left & Right Outer	Estate RWD M57D306D4		Knuckle Bushing	**GRM10602**
	2004.08-2007.02	Rear Axle Left & Right Lower	Estate RWD M57D306D4		Knuckle Bushing Kit	**GRM30240S**
3.0 (210 kw)	2007.03-2010.08	Front Axle Left & Right Lower	Estate RWD M57D306D5		Spring Mounting	**GRM38209**
	2007.03-2010.08	Front Axle Left & Right Upper	Estate RWD M57D306D5		Spring Mounting	**GRM14204**
	2007.03-2010.08	Rear Axle Left & Right Outer	Estate RWD M57D306D5		Knuckle Bushing	**GRM10602**
	2007.03-2010.08	Rear Axle Left & Right Lower	Estate RWD M57D306D5		Knuckle Bushing Kit	**GRM30240S**
535i						
3.0 (224 kw)	2007.09-2010.03	Front Axle Left & Right Lower	Saloon RWD N54 B30 A		Spring Mounting	**GRM38209**
	2007.09-2010.03	Rear Axle Left & Right Lower	Saloon RWD N54 B30 A	Date to:2009.12,for left-hand drive vehicles	Spring Mounting	**GRM38113**
3.0 (225 kw)	2005.08-2010.03	Rear Axle Left & Right Outer	Saloon RWD N54B30A		Knuckle Bushing	**GRM10602**
	2005.08-2010.03	Rear Axle Left & Right Lower	Saloon RWD N54B30A		Knuckle Bushing Kit	**GRM30240S**

	YEAR	FITTING POSITION	BODY STYLE & DRIVE TYPE & ENGINE	REMARKS	PRODUCT	G-AP Ref.
BMW						
535i						
3.5 (173 kw)	1996.06-1998.08	Front Axle	Saloon RWD M62B358S1		Protection Boot	GRM40577
	1996.06-1998.08	Rear Axle	Saloon RWD M62B358S1		Protection Boot	GRM40584
	1996.06-1998.08	Front Axle Left & Right Upper	Saloon RWD M62B358S1		Bushing	GRM10656
	1996.06-1998.08	Front Axle Left & Right Lower	Saloon RWD M62B358S1		Spring Mounting	GRM38209
	1996.06-1998.08	Rear Axle Left & Right Lower	Saloon RWD M62B358S1		Spring Mounting	GRM38113
	1996.06-1998.08	Rear Axle	Saloon RWD M62B358S1	for vehicles with standard suspension	Rubber Buffer,shock absorber	GRM12748
	1996.06-1998.08	Rear Axle	Saloon RWD M62B358S1	Length:71mm	Rubber Buffer,shock absorber	GRM37197
	1996.06-1998.08	Rear Axle Left & Right Outer	Saloon RWD M62B358S1		Knuckle Bushing	GRM10602
	1996.06-1998.08	Rear Axle Left & Right Lower	Saloon RWD M62B358S1		Knuckle Bushing Kit	GRM30240S
	1996.06-1998.08	Rear Axle Left & Right	Saloon RWD M62B358S1		Bushing,axle beam	GRM17175
	1996.06-1998.08	Rear Axle Centre	Saloon RWD M62B358S1		Bushing,axle beam	GRM17816
3.5 (180 kw)	1998.09-2003.06	Front Axle	Saloon RWD M62B358S2		Protection Boot	GRM40577
	1998.09-2003.06	Rear Axle	Saloon RWD M62B358S2		Protection Boot	GRM40584
	1998.09-2003.06	Front Axle Left & Right Upper	Saloon RWD M62B358S2		Bushing	GRM10656
	1998.09-2003.06	Front Axle Left & Right Lower	Saloon RWD M62B358S2		Spring Mounting	GRM38209
	1998.09-2003.06	Rear Axle Left & Right Lower	Saloon RWD M62B358S2		Spring Mounting	GRM38113
	1998.09-2003.06	Rear Axle	Saloon RWD M62B358S2		Rubber Buffer,shock absorber	GRM12748
	1998.09-2003.06	Rear Axle Left & Right Outer	Saloon RWD M62B358S2		Knuckle Bushing	GRM10602
	1998.09-2003.06	Rear Axle Left & Right Lower	Saloon RWD M62B358S2		Knuckle Bushing Kit	GRM30240S
	1998.09-2003.06	Rear Axle Left & Right	Saloon RWD M62B358S2		Bushing,axle beam	GRM17175
	1998.09-2003.06	Rear Axle Centre	Saloon RWD M62B358S2		Bushing,axle beam	GRM17816
535i xDrive						
3.0 (224 kw)	2008.09-2009.12	Rear Axle Left & Right Lower	Saloon 4WD N54 B30 A	for left-hand drive vehicles	Spring Mounting	GRM38113
540i						
4.0 (210 kw)	1992.09-1995.12	Front Axle Left & Right Upper	Saloon RWD M60B408S1		Bushing	GRM10656
	1992.09-1995.12	Rear Axle Left & Right Lower	Saloon RWD M60B408S1		Spring Mounting	GRM38113
	1992.09-1995.12	Rear Axle Left & Right Lower	Saloon RWD M60B408S1		Knuckle Bushing	GRM12306
	1992.09-1995.12	Rear Axle Left & Right	Saloon RWD M60B408S1		Bushing,axle beam	GRM10607
4.0 (220 kw)	2005.09-2007.02	Front Axle Left & Right Lower	Saloon RWD N62B40A		Spring Mounting	GRM38209
	2005.09-2007.02	Rear Axle Left & Right Lower	Saloon RWD N62B40A		Spring Mounting	GRM38113
	2005.09-2007.02	Rear Axle Left & Right Outer	Saloon RWD N62B40A		Knuckle Bushing	GRM10602
	2005.09-2007.02	Rear Axle Left & Right Lower	Saloon RWD N62B40A		Knuckle Bushing Kit	GRM30240S
4.0 (225 kw)	2007.03-2009.12	Front Axle Left & Right Lower	Saloon RWD N62B40A		Spring Mounting	GRM38209
	2007.03-2009.12	Front Axle Left & Right Upper	Saloon RWD N62B40A		Spring Mounting	GRM14204
	2007.03-2009.12	Rear Axle Left & Right Lower	Saloon RWD N62B40A		Spring Mounting	GRM38113
	2007.03-2009.12	Rear Axle Left & Right Outer	Saloon RWD N62B40A		Knuckle Bushing	GRM10602
	2007.03-2009.12	Rear Axle Left & Right Lower	Saloon RWD N62B40A		Knuckle Bushing Kit	GRM30240S
4.4 (210 kw)	1996.03-2003.06	Front Axle	Saloon RWD M62B448S1/M62B448S2		Protection Boot	GRM40577
	1996.03-2003.06	Rear Axle	Saloon RWD M62B448S1/M62B448S2		Protection Boot	GRM40584
	1996.03-2003.06	Front Axle Left & Right Upper	Saloon RWD M62B448S1/M62B448S2		Bushing	GRM10656
	1996.03-2003.06	Front Axle Left & Right Lower	Saloon RWD M62B448S1/M62B448S2		Spring Mounting	GRM38209
	1996.03-2003.06	Rear Axle Left & Right Lower	Saloon RWD M62B448S1/M62B448S2		Spring Mounting	GRM38113
	1996.03-2003.06	Rear Axle	Saloon RWD M62B448S1/M62B448S2		Rubber Buffer,shock absorber	GRM12748
	1996.03-2003.06	Rear Axle Left & Right Outer	Saloon RWD M62B448S1/M62B448S2		Knuckle Bushing	GRM10602
	1996.03-2003.06	Rear Axle Left & Right Lower	Saloon RWD M62B448S1/M62B448S2		Knuckle Bushing Kit	GRM30240S
	1996.03-2003.06	Rear Axle Left & Right	Saloon RWD M62B448S1/M62B448S2		Bushing,axle beam	GRM17175
	1996.03-2003.06	Rear Axle Centre	Saloon RWD M62B448S1/M62B448S2		Bushing,axle beam	GRM17816
4.4 (216 kw)	2002.01-2003.06	Front Axle Left & Right Lower	Saloon RWD M62B44(448S22)		Spring Mounting	GRM38209
540i Touring						
4.0 (210 kw)	1993.09-1996.07	Front Axle Left & Right Upper	Estate RWD M60B408S1		Bushing	GRM10656
	1993.09-1996.07	Rear Axle Left & Right Lower	Estate RWD M60B408S1	Date to:1996.06	Spring Mounting	GRM38113
	1993.09-1996.07	Rear Axle Left & Right Lower	Estate RWD M60B408S1		Knuckle Bushing	GRM12306
	1993.09-1996.07	Rear Axle Left & Right	Estate RWD M60B408S1		Bushing,axle beam	GRM10607
4.4 (210 kw)	1997.04-2003.12	Front Axle	Estate RWD M62B448S1/M62B448S2		Protection Boot	GRM40577
	1997.04-2003.12	Front Axle Left & Right Upper	Estate RWD M62B448S1/M62B448S2		Bushing	GRM10656
	1997.04-2003.12	Rear Axle Left & Right Lower	Estate RWD M62B448S1/M62B448S2	Date to:2003.07	Spring Mounting	GRM38113
	1997.04-2003.12	Rear Axle Left & Right Outer	Estate RWD M62B448S1/M62B448S2		Knuckle Bushing	GRM10602
	1997.04-2003.12	Rear Axle Left & Right Lower	Estate RWD M62B448S1/M62B448S2		Knuckle Bushing Kit	GRM30240S
	1997.04-2003.12	Rear Axle Left & Right	Estate RWD M62B448S1/M62B448S2		Bushing,axle beam	GRM30237
	1997.04-2003.12	Rear Axle Centre	Estate RWD M62B448S1/M62B448S2		Bushing,axle beam	GRM17816
545i						
4.4 (242 kw)	2003.09-2005.12	Front Axle Left & Right Lower	Saloon RWD N62B44A		Spring Mounting	GRM38209
4.4 (245 kw)	2003.07-2005.08	Front Axle Left & Right Lower	Saloon RWD N62B44A		Spring Mounting	GRM38209
	2003.07-2005.08	Front Axle Left & Right Upper	Saloon RWD N62B44A		Spring Mounting	GRM14204

	YEAR	FITTING POSITION	BODY STYLE & DRIVE TYPE & ENGINE	REMARKS	PRODUCT	G-AP Ref.
BMW						
545i						
4.4 (245 kw)	2003.07-2005.08	Rear Axle Left & Right Lower	Saloon RWD N62B44A		Spring Mounting	**GRM38113**
	2003.07-2005.08	Rear Axle Left & Right Outer	Saloon RWD N62B44A		Knuckle Bushing	**GRM10602**
	2003.07-2005.08	Rear Axle Left & Right Lower	Saloon RWD N62B44A		Knuckle Bushing Kit	**GRM30240S**
545i Touring						
4.4 (245 kw)	2004.06-2005.08	Front Axle Left & Right Lower	Estate RWD N62B44A		Spring Mounting	**GRM38209**
	2004.06-2005.08	Front Axle Left & Right Upper	Estate RWD N62B44A		Spring Mounting	**GRM14204**
	2004.06-2005.08	Rear Axle Left & Right Outer	Estate RWD N62B44A		Knuckle Bushing	**GRM10602**
	2004.06-2005.08	Rear Axle Left & Right Lower	Estate RWD N62B44A		Knuckle Bushing Kit	**GRM30240S**
550i						
4.8 (261 kw)	2005.09-2010.03	Front Axle Left & Right Lower	Saloon RWD N62B48B		Spring Mounting	**GRM38209**
	2005.09-2010.03	Rear Axle Left & Right Lower	Saloon RWD N62B48B	Date to:2009.12,for left-hand drive vehicles	Spring Mounting	**GRM38113**
4.8 (270 kw)	2005.09-2009.12	Front Axle Left & Right Lower	Saloon RWD N62B48B		Spring Mounting	**GRM38209**
	2005.09-2009.12	Front Axle Left & Right Upper	Saloon RWD N62B48B		Spring Mounting	**GRM14204**
	2005.09-2009.12	Rear Axle Left & Right Lower	Saloon RWD N62B48B		Spring Mounting	**GRM38113**
	2005.09-2009.12	Rear Axle Left & Right Outer	Saloon RWD N62B48B		Knuckle Bushing	**GRM10602**
	2005.09-2009.12	Rear Axle Left & Right Lower	Saloon RWD N62B48B		Knuckle Bushing Kit	**GRM30240S**
550i Touring						
4.8 (270 kw)	2005.06-2011.12	Front Axle Left & Right Lower	Estate RWD N62B48B		Spring Mounting	**GRM38209**
	2005.06-2011.12	Front Axle Left & Right Upper	Estate RWD N62B48B		Spring Mounting	**GRM14204**
	2005.06-2011.12	Rear Axle Left & Right Outer	Estate RWD N62B48B		Knuckle Bushing	**GRM10602**
	2005.06-2011.12	Rear Axle Left & Right Lower	Estate RWD N62B48B		Knuckle Bushing Kit	**GRM30240S**
630i Cabrio						
3.0 (190 kw)	2004.09-2007.08	Front Axle Left & Right Lower	Cabriolet RWD N52B30A/N52B30B/N52B30BF		Spring Mounting	**GRM38209**
	2004.09-2007.08	Front Axle Left & Right Upper	Cabriolet RWD N52B30A/N52B30B/N52B30BF		Spring Mounting	**GRM14204**
	2004.09-2007.08	Rear Axle Left & Right Lower	Cabriolet RWD N52B30A/N52B30B/N52B30BF		Spring Mounting	**GRM38113**
	2004.09-2007.08	Rear Axle Left & Right Outer	Cabriolet RWD N52B30A/N52B30B/N52B30BF		Knuckle Bushing	**GRM10602**
	2004.09-2007.08	Rear Axle Left & Right Lower	Cabriolet RWD N52B30A/N52B30B/N52B30BF		Knuckle Bushing Kit	**GRM30240S**
3.0 (200 kw)	2007.09-2010.08	Front Axle Left & Right Lower	Cabriolet RWD N52B30A/N52B30B/N52B30BF/N53B30A		Spring Mounting	**GRM38209**
	2007.09-2010.08	Front Axle Left & Right Upper	Cabriolet RWD N52B30A/N52B30B/N52B30BF/N53B30A		Spring Mounting	**GRM14204**
	2007.09-2010.08	Rear Axle Left & Right Lower	Cabriolet RWD N52B30A/N52B30B/N52B30BF/N53B30A	Date to:2010.07	Spring Mounting	**GRM38113**
	2007.09-2010.08	Rear Axle Left & Right Lower	Cabriolet RWD N52B30A/N52B30B/N52B30BF/N53B30A		Spring Mounting	**GRM38113**
	2007.09-2010.08	Rear Axle Left & Right Outer	Cabriolet RWD N52B30A/N52B30B/N52B30BF/N53B30A		Knuckle Bushing	**GRM10602**
	2007.09-2010.08	Rear Axle Left & Right Lower	Cabriolet RWD N52B30A/N52B30B/N52B30BF/N53B30A		Knuckle Bushing Kit	**GRM30240S**
630i Coupe						
3.0 (190 kw)	2004.09-2007.08	Front Axle Left & Right Lower	Coupe RWD N52B30A/N52B30BF		Spring Mounting	**GRM38209**
	2004.09-2007.08	Front Axle Left & Right Upper	Coupe RWD N52B30A/N52B30BF		Spring Mounting	**GRM14204**
	2004.09-2007.08	Rear Axle Left & Right Lower	Coupe RWD N52B30A/N52B30BF		Spring Mounting	**GRM38113**
	2004.09-2007.08	Rear Axle Left & Right Outer	Coupe RWD N52B30A/N52B30BF		Knuckle Bushing	**GRM10602**
	2004.09-2007.08	Rear Axle Left & Right Lower	Coupe RWD N52B30A/N52B30BF		Knuckle Bushing Kit	**GRM30240S**
3.0 (200 kw)	2007.09-2010.08	Front Axle Left & Right Lower	Coupe RWD N52B30A/N52B30B/N52B30BF/N53B30A		Spring Mounting	**GRM38209**
	2007.09-2010.08	Front Axle Left & Right Upper	Coupe RWD N52B30A/N52B30B/N52B30BF/N53B30A		Spring Mounting	**GRM14204**
	2007.09-2010.08	Rear Axle Left & Right Lower	Coupe RWD N52B30A/N52B30B/N52B30BF/N53B30A	Date to:2010.07	Spring Mounting	**GRM38113**
	2007.09-2010.08	Rear Axle Left & Right Lower	Coupe RWD N52B30A/N52B30B/N52B30BF/N53B30A		Spring Mounting	**GRM38113**
	2007.09-2010.08	Rear Axle Left & Right Outer	Coupe RWD N52B30A/N52B30B/N52B30BF/N53B30A		Knuckle Bushing	**GRM10602**
	2007.09-2010.08	Rear Axle Left & Right Lower	Coupe RWD N52B30A/N52B30B/N52B30BF/N53B30A		Knuckle Bushing Kit	**GRM30240S**
635d Cabrio						
3.0 (210 kw)	2007.03-2010.05	Front Axle Left & Right Lower	Cabriolet RWD M57D306D5		Spring Mounting	**GRM38209**
	2007.03-2010.05	Front Axle Left & Right Upper	Cabriolet RWD M57D306D5		Spring Mounting	**GRM14204**
	2007.03-2010.05	Rear Axle Left & Right Lower	Cabriolet RWD M57D306D5		Spring Mounting	**GRM38113**
	2007.03-2010.05	Rear Axle Left & Right Outer	Cabriolet RWD M57D306D5		Knuckle Bushing	**GRM10602**
	2007.03-2010.05	Rear Axle Left & Right Lower	Cabriolet RWD M57D306D5		Knuckle Bushing Kit	**GRM30240S**
635d Coupe						
3.0 (210 kw)	2007.03-2010.05	Front Axle Left & Right Lower	Coupe RWD M57D306D5		Spring Mounting	**GRM38209**
	2007.03-2010.05	Front Axle Left & Right Upper	Coupe RWD M57D306D5		Spring Mounting	**GRM14204**
	2007.03-2010.05	Rear Axle Left & Right Lower	Coupe RWD M57D306D5		Spring Mounting	**GRM38113**
	2007.03-2010.05	Rear Axle Left & Right Outer	Coupe RWD M57D306D5		Knuckle Bushing	**GRM10602**
	2007.03-2010.05	Rear Axle Left & Right Lower	Coupe RWD M57D306D5		Knuckle Bushing Kit	**GRM30240S**
645Ci						
4.4 (242 kw)	2004.04-2005.12	Front Axle Left & Right Lower	Convertible RWD N62B44A		Spring Mounting	**GRM38209**
645i Cabrio						
4.4 (245 kw)	2004.03-2005.07	Front Axle Left & Right Lower	Cabriolet RWD N62B44A		Spring Mounting	**GRM38209**
	2004.03-2005.07	Front Axle Left & Right Upper	Cabriolet RWD N62B44A		Spring Mounting	**GRM14204**
	2004.03-2005.07	Rear Axle Left & Right Lower	Cabriolet RWD N62B44A		Spring Mounting	**GRM38113**
	2004.03-2005.07	Rear Axle Left & Right Outer	Cabriolet RWD N62B44A		Knuckle Bushing	**GRM10602**

	YEAR	FITTING POSITION	BODY STYLE & DRIVE TYPE & ENGINE	REMARKS	PRODUCT	G-AP Ref.
BMW						
645i Cabrio						
4.4 (245 kw)	2004.03-2005.07	Rear Axle Left & Right Lower	Cabriolet RWD N62B44A		Knuckle Bushing Kit	**GRM30240S**
645i Coupe						
4.4 (245 kw)	2003.09-2005.08	Front Axle Left & Right Upper	Coupe RWD N62B44A		Spring Mounting	**GRM14204**
	2003.09-2005.08	Rear Axle Left & Right Lower	Coupe RWD N62B44A		Spring Mounting	**GRM38113**
	2003.09-2005.08	Rear Axle Left & Right Outer	Coupe RWD N62B44A		Knuckle Bushing	**GRM10602**
	2003.09-2005.08	Rear Axle Left & Right Lower	Coupe RWD N62B44A		Knuckle Bushing Kit	**GRM30240S**
650i Cabrio						
4.8 (270 kw)	2005.09-2010.08	Front Axle Left & Right Lower	Cabriolet RWD N62B48B		Spring Mounting	**GRM38209**
	2005.09-2010.08	Front Axle Left & Right Upper	Cabriolet RWD N62B48B		Spring Mounting	**GRM14204**
	2005.09-2010.08	Rear Axle Left & Right Lower	Cabriolet RWD N62B48B	Date to:2010.07	Spring Mounting	**GRM38113**
	2005.09-2010.08	Rear Axle Left & Right Outer	Cabriolet RWD N62B48B		Knuckle Bushing	**GRM10602**
	2005.09-2010.08	Rear Axle Left & Right Lower	Cabriolet RWD N62B48B		Knuckle Bushing Kit	**GRM30240S**
650i Coupe						
4.8 (270 kw)	2005.09-2010.08	Front Axle Left & Right Lower	Coupe RWD N62B48B		Spring Mounting	**GRM38209**
	2005.09-2010.08	Front Axle Left & Right Upper	Coupe RWD N62B48B		Spring Mounting	**GRM14204**
	2005.09-2010.08	Rear Axle Left & Right Lower	Coupe RWD N62B48B	Date to:2010.07	Spring Mounting	**GRM38113**
	2005.09-2010.08	Rear Axle Left & Right Outer	Coupe RWD N62B48B		Knuckle Bushing	**GRM10602**
	2005.09-2010.08	Rear Axle Left & Right Lower	Coupe RWD N62B48B		Knuckle Bushing Kit	**GRM30240S**
725d						
2.5 (105 kw)	1996.02-2000.05	Rear Axle	Saloon RWD M51D256T1		Protection Boot	**GRM40584**
	1996.02-2000.05	Front Axle Left & Right Upper	Saloon RWD M51D256T1		Bushing	**GRM10656**
	1996.02-2000.05	Rear Axle	Saloon RWD M51D256T1		Rubber Buffer,shock absorber	**GRM12748**
	1996.02-2000.05	Rear Axle Left & Right Outer	Saloon RWD M51D256T1		Knuckle Bushing	**GRM10602**
	1996.02-2000.05	Rear Axle Left & Right Lower	Saloon RWD M51D256T1		Knuckle Bushing Kit	**GRM30240S**
728i						
2.8 (142 kw)	1995.11-2001.09	Rear Axle	Saloon RWD M52B286S1/M52B286S2		Protection Boot	**GRM40584**
	1995.11-2001.09	Front Axle Left & Right Upper	Saloon RWD M52B286S1/M52B286S2		Bushing	**GRM10656**
	1995.11-2001.09	Rear Axle	Saloon RWD M52B286S1/M52B286S2		Rubber Buffer,shock absorber	**GRM12748**
	1995.11-2001.09	Rear Axle Left & Right Outer	Saloon RWD M52B286S1/M52B286S2		Knuckle Bushing	**GRM10602**
	1995.11-2001.09	Rear Axle Left & Right Outer	Saloon 4WD M52B286S1/M52B286S2		Knuckle Bushing	**GRM10602**
	1995.11-2001.09	Rear Axle Left & Right Lower	Saloon RWD M52B286S1/M52B286S2		Knuckle Bushing Kit	**GRM30240S**
	1995.11-2001.09	Rear Axle Left & Right Lower	Saloon 4WD M52B286S1/M52B286S2		Knuckle Bushing Kit	**GRM30240S**
730d						
3.0 (135 kw)	1998.05-1999.08	Rear Axle	Saloon RWD M57D306D1		Protection Boot	**GRM40584**
	1998.05-1999.08	Front Axle Left & Right Upper	Saloon RWD M57D306D1		Bushing	**GRM10656**
	1998.05-1999.08	Rear Axle	Saloon RWD M57D306D1		Rubber Buffer,shock absorber	**GRM12748**
	1998.05-1999.08	Rear Axle Left & Right Outer	Saloon RWD M57D306D1		Knuckle Bushing	**GRM10602**
	1998.05-1999.08	Rear Axle Left & Right Lower	Saloon RWD M57D306D1		Knuckle Bushing Kit	**GRM30240S**
3.0 (142 kw)	1999.09-2002.05	Rear Axle	Saloon RWD M57D306D1		Protection Boot	**GRM40584**
	1999.09-2002.05	Front Axle Left & Right Upper	Saloon RWD M57D306D1		Bushing	**GRM10656**
	1999.09-2002.05	Rear Axle	Saloon RWD M57D306D1		Rubber Buffer,shock absorber	**GRM12748**
	1999.09-2002.05	Rear Axle Left & Right Outer	Saloon RWD M57D306D1		Knuckle Bushing	**GRM10602**
	1999.09-2002.05	Rear Axle Left & Right Lower	Saloon RWD M57D306D1		Knuckle Bushing Kit	**GRM30240S**
3.0 (150 kw)	2002.09-2003.08	Rear Axle Left & Right Lower	Saloon RWD M57D306D2	AT	Spring Mounting	**GRM38113**
	2002.09-2003.08	Rear Axle Left & Right Outer	Saloon RWD M57D306D2		Knuckle Bushing	**GRM10602**
	2002.09-2003.08	Rear Axle Left & Right Lower	Saloon RWD M57D306D2		Knuckle Bushing Kit	**GRM30240S**
3.0 (155 kw)	2003.09-2008.08	Rear Axle Left & Right Lower	Saloon RWD M57D306D3	Date to:2008.07,AT	Spring Mounting	**GRM38113**
	2003.09-2008.08	Rear Axle Left & Right Outer	Saloon RWD M57D306D3		Knuckle Bushing	**GRM10602**
	2003.09-2008.08	Rear Axle Left & Right Lower	Saloon RWD M57D306D3		Knuckle Bushing Kit	**GRM30240S**
3.0 (160 kw)	2002.06-2005.02	Rear Axle Left & Right Lower	Saloon RWD M57D306D2	AT	Spring Mounting	**GRM38113**
	2002.06-2005.02	Rear Axle Left & Right Outer	Saloon RWD M57D306D2		Knuckle Bushing	**GRM10602**
	2002.06-2005.02	Rear Axle Left & Right Lower	Saloon RWD M57D306D2		Knuckle Bushing Kit	**GRM30240S**
3.0 (170 kw)	2005.06-2008.08	Rear Axle Left & Right Lower	Saloon RWD M57D306D3	Date to:2008.07,AT	Spring Mounting	**GRM38113**
	2005.06-2008.08	Rear Axle Left & Right Outer	Saloon RWD M57D306D3		Knuckle Bushing	**GRM10602**
	2005.06-2008.08	Rear Axle Left & Right Lower	Saloon RWD M57D306D3		Knuckle Bushing Kit	**GRM30240S**
	2005.07-2008.08	Rear Axle Left & Right Outer	Saloon RWD M57D306D3		Knuckle Bushing	**GRM10602**
	2005.07-2008.08	Rear Axle Left & Right Lower	Saloon RWD M57D306D3		Knuckle Bushing Kit	**GRM30240S**
730i						
3.0 (155 kw)	1994.10-2001.11	Rear Axle	Saloon RWD M60B308S1		Protection Boot	**GRM40584**
	1994.10-2001.11	Front Axle Left & Right Upper	Saloon RWD M60B308S1		Bushing	**GRM10656**
	1994.10-2001.11	Rear Axle	Saloon RWD M60B308S1		Rubber Buffer,shock absorber	**GRM12748**
	1994.10-2001.11	Rear Axle Left & Right Outer	Saloon RWD M60B308S1		Knuckle Bushing	**GRM10602**
	1994.10-2001.11	Rear Axle Left & Right Lower	Saloon RWD M60B308S1		Knuckle Bushing Kit	**GRM30240S**

	YEAR	FITTING POSITION	BODY STYLE & DRIVE TYPE & ENGINE	REMARKS	PRODUCT	G-AP Ref.
BMW						
730i						
3.0 (160 kw)	1994.03-1996.02	Rear Axle	Saloon RWD M60B308S1		Protection Boot	**GRM40584**
	1994.03-1996.02	Front Axle Left & Right Upper	Saloon RWD M60B308S1		Bushing	**GRM10656**
	1994.03-1996.02	Rear Axle	Saloon RWD M60B308S1		Rubber Buffer,shock absorber	**GRM12748**
	1994.03-1996.02	Rear Axle Left & Right Outer	Saloon RWD M60B308S1		Knuckle Bushing	**GRM10602**
	1994.03-1996.02	Rear Axle Left & Right Lower	Saloon RWD M60B308S1		Knuckle Bushing Kit	**GRM30240S**
3.0 (170 kw)	2003.03-2005.02	Rear Axle Left & Right Lower	Saloon RWD M54B306S3	Date to:2005.02,AT	Spring Mounting	**GRM38113**
	2003.03-2005.02	Rear Axle Left & Right Outer	Saloon RWD M54B306S3		Knuckle Bushing	**GRM10602**
	2003.03-2005.02	Rear Axle Left & Right Lower	Saloon RWD M54B306S3		Knuckle Bushing Kit	**GRM30240S**
3.0 (190 kw)	2005.03-2008.08	Rear Axle Left & Right Lower	Saloon RWD N52B30A/N52B30BF	Date to:2008.07,AT	Spring Mounting	**GRM38113**
	2005.03-2008.08	Rear Axle Left & Right Outer	Saloon RWD N52B30A/N52B30BF		Knuckle Bushing	**GRM10602**
	2005.03-2008.08	Rear Axle Left & Right Lower	Saloon RWD N52B30A/N52B30BF		Knuckle Bushing Kit	**GRM30240S**
735i						
3.5 (173 kw)	1996.03-1998.08	Rear Axle	Saloon RWD M62B358S1		Protection Boot	**GRM40584**
	1996.03-1998.08	Front Axle Left & Right Upper	Saloon RWD M62B358S1		Bushing	**GRM10656**
	1996.03-1998.08	Rear Axle	Saloon RWD M62B358S1		Rubber Buffer,shock absorber	**GRM12748**
	1996.03-1998.08	Rear Axle Left & Right Outer	Saloon RWD M62B358S1		Knuckle Bushing	**GRM10602**
	1996.03-1998.08	Rear Axle Left & Right Lower	Saloon RWD M62B358S1		Knuckle Bushing Kit	**GRM30240S**
3.5 (175 kw)	1998.09-2001.07	Rear Axle Left & Right Outer	Saloon RWD M62B358S2		Knuckle Bushing	**GRM10602**
	1998.09-2001.07	Rear Axle Left & Right Lower	Saloon RWD M62B358S2		Knuckle Bushing Kit	**GRM30240S**
3.6 (200 kw)	2001.10-2005.02	Rear Axle Left & Right Lower	Saloon RWD N62B36A	AT	Spring Mounting	**GRM38113**
	2001.10-2005.02	Rear Axle Left & Right Outer	Saloon RWD N62B36A		Knuckle Bushing	**GRM10602**
	2001.10-2005.02	Rear Axle Left & Right Lower	Saloon RWD N62B36A		Knuckle Bushing Kit	**GRM30240S**
	2002.06-2005.02	Rear Axle Left & Right Outer	Saloon RWD N62B36A		Knuckle Bushing	**GRM10602**
	2002.06-2005.02	Rear Axle Left & Right Lower	Saloon RWD N62B36A		Knuckle Bushing Kit	**GRM30240S**
740d						
3.9 (180 kw)	1999.02-2002.05	Rear Axle	Saloon RWD M67D398D1		Protection Boot	**GRM40584**
	1999.02-2002.05	Rear Axle	Saloon RWD M67D398D1		Rubber Buffer,shock absorber	**GRM12748**
	1999.02-2002.05	Rear Axle Left & Right Outer	Saloon RWD M67D398D1		Knuckle Bushing	**GRM10602**
	1999.02-2002.05	Rear Axle Left & Right Lower	Saloon RWD M67D398D1		Knuckle Bushing Kit	**GRM30240S**
3.9 (190 kw)	2002.06-2005.02	Rear Axle Left & Right Lower	Saloon RWD M67D398D1	for left-hand drive vehicles,AT	Spring Mounting	**GRM38113**
	2002.06-2005.02	Rear Axle Left & Right Outer	Saloon RWD M67D398D1		Knuckle Bushing	**GRM10602**
	2002.06-2005.02	Rear Axle Left & Right Lower	Saloon RWD M67D398D1		Knuckle Bushing Kit	**GRM30240S**
740i						
4.0 (210 kw)	1994.03-1996.02	Rear Axle	Saloon RWD M60B408S1		Protection Boot	**GRM40584**
	1994.03-1996.02	Front Axle Left & Right Upper	Saloon RWD M60B408S1		Bushing	**GRM10656**
	1994.03-1996.02	Rear Axle	Saloon RWD M60B408S1		Rubber Buffer,shock absorber	**GRM12748**
	1994.03-1996.02	Rear Axle Left & Right Outer	Saloon RWD M60B408S1		Knuckle Bushing	**GRM10602**
	1994.03-1996.02	Rear Axle Left & Right Lower	Saloon RWD M60B408S1		Knuckle Bushing Kit	**GRM30240S**
4.0 (225 kw)	2005.03-2008.08	Rear Axle Left & Right Lower	Saloon RWD N62B40A	Date to:2008.07,AT	Spring Mounting	**GRM38113**
	2005.03-2008.08	Rear Axle Left & Right Outer	Saloon RWD N62B40A		Knuckle Bushing	**GRM10602**
	2005.03-2008.08	Rear Axle Left & Right Lower	Saloon RWD N62B40A		Knuckle Bushing Kit	**GRM30240S**
4.4 (210 kw)	1996.02-2001.07	Rear Axle	Saloon RWD M62B448S1/M62B448S2		Protection Boot	**GRM40584**
	1996.02-2001.07	Front Axle Left & Right Upper	Saloon RWD M62B448S1/M62B448S2		Bushing	**GRM10656**
	1996.02-2001.07	Rear Axle	Saloon RWD M62B448S1/M62B448S2		Rubber Buffer,shock absorber	**GRM12748**
	1996.02-2001.07	Rear Axle Left & Right Outer	Saloon RWD M62B448S1/M62B448S2		Knuckle Bushing	**GRM10602**
	1996.02-2001.07	Rear Axle Left & Right Lower	Saloon RWD M62B448S1/M62B448S2		Knuckle Bushing Kit	**GRM30240S**
745d						
4.4 (220 kw)	2005.03-2005.07	Rear Axle Left & Right Lower	Saloon RWD M67D448D1	for left-hand drive vehicles,AT	Spring Mounting	**GRM38113**
	2005.03-2005.07	Rear Axle Left & Right Outer	Saloon RWD M67D448D1		Knuckle Bushing	**GRM10602**
	2005.03-2005.07	Rear Axle Left & Right Lower	Saloon RWD M67D448D1		Knuckle Bushing Kit	**GRM30240S**
4.4 (242 kw)	2005.08-2008.08	Rear Axle Left & Right Lower	Saloon RWD M67D448D1	for left-hand drive vehicles,AT	Spring Mounting	**GRM38113**
	2005.08-2008.08	Rear Axle Left & Right Outer	Saloon RWD M67D448D1		Knuckle Bushing	**GRM10602**
	2005.08-2008.08	Rear Axle Left & Right Lower	Saloon RWD M67D448D1		Knuckle Bushing Kit	**GRM30240S**
745i						
4.4 (241 kw)	2001.11-2003.12	Rear Axle Left & Right Lower	Saloon RWD N62 B44 A	for left-hand drive vehicles,AT	Spring Mounting	**GRM38113**
4.4 (242 kw)	2003.09-2005.12	Rear Axle Left & Right Lower	Saloon RWD N62 B44 A	for left-hand drive vehicles,Date to:2005.02,AT	Spring Mounting	**GRM38113**
4.4 (245 kw)	2001.07-2005.03	Rear Axle Left & Right Lower	Saloon RWD N62B44A	Date to:2005.02,AT	Spring Mounting	**GRM38113**
	2001.07-2005.03	Rear Axle Left & Right Outer	Saloon RWD N62B44A		Knuckle Bushing	**GRM10602**
	2001.07-2005.03	Rear Axle Left & Right Lower	Saloon RWD N62B44A		Knuckle Bushing Kit	**GRM30240S**
	2002.01-2005.03	Rear Axle Left & Right Outer	Saloon RWD N62B44A		Knuckle Bushing	**GRM10602**
	2002.01-2005.03	Rear Axle Left & Right Lower	Saloon RWD N62B44A		Knuckle Bushing Kit	**GRM30240S**
750i						
4.8 (270 kw)	2005.03-2008.08	Rear Axle Left & Right Lower	Saloon RWD N62B48B	Date to:2008.07,AT	Spring Mounting	**GRM38113**
	2005.03-2008.08	Rear Axle Left & Right Outer	Saloon RWD N62B48B		Knuckle Bushing	**GRM10602**

	YEAR	FITTING POSITION	BODY STYLE & DRIVE TYPE & ENGINE	REMARKS	PRODUCT	G-AP Ref.
BMW						
750i						
4.8 (270 kw)	2005.03-2008.08	Rear Axle Left & Right Lower	Saloon RWD N62B48B		Knuckle Bushing Kit	**GRM30240S**
5.4 (240 kw)	1994.11-2001.07	Rear Axle	Saloon RWD M73B54121/M73B54122		Protection Boot	**GRM40584**
	1994.11-2001.07	Front Axle Left & Right Upper	Saloon RWD M73B54121/M73B54122		Bushing	**GRM10656**
	1994.11-2001.07	Rear Axle Left & Right Outer	Saloon RWD M73B54121/M73B54122		Knuckle Bushing	**GRM10602**
	1994.11-2001.07	Rear Axle Left & Right Lower	Saloon RWD M73B54121/M73B54122		Knuckle Bushing Kit	**GRM30240S**
760i						
6.0 (327 kw)	2003.01-2008.08	Rear Axle Left & Right Outer	Saloon RWD N73B60A/N73B60B		Knuckle Bushing	**GRM10602**
	2003.01-2008.08	Rear Axle Left & Right Lower	Saloon RWD N73B60A/N73B60B		Knuckle Bushing Kit	**GRM30240S**
840i						
4.4 (210 kw)	1996.03-1999.06	Front Axle Left & Right Upper	Coupe RWD M62B448S1		Bushing	**GRM10656**
850i						
5.4 (240 kw)	1995.11-1999.12	Front Axle Left & Right Upper	Coupe RWD M73B54121		Bushing	**GRM10656**
5.6 (280 kw)	1993.04-1996.12	Front Axle Left & Right Upper	Coupe RWD S70B56121		Bushing	**GRM10656**
i3						
0.6 (125 kw)	2013.08-	Front Axle	Hatchback RWD W20K06A		Rubber Buffer,shock absorber	**GRM37192**
0.6 (135 kw)	2017.11-	Front Axle	Hatchback RWD W20K06A		Rubber Buffer,shock absorber	**GRM37192**
ET (75 kw)	2017.11-	Front Axle	Hatchback RWD IB1P25B		Rubber Buffer,shock absorber	**GRM37192**
ET (125 kw)	2013.08-	Front Axle	Hatchback RWD IB1P25B		Rubber Buffer,shock absorber	**GRM37192**
ET (135 kw)	2017.11-	Front Axle	Hatchback RWD IB1P25B		Rubber Buffer,shock absorber	**GRM37192**
i8						
1.5 (275 kw)	2018.03-2020.06	Rear Axle Left & Right Lower Centre	Cabriolet 4WD B38K15A		Knuckle Bushing	**GRM30241**
M Coupe						
3.0 (250 kw)	2011.03-2012.06	Rear Axle Left & Right	Coupe RWD N54B30A	For OE No. 33506767010	Bellow Set,strut mounting	**GRM33831S**
	2011.03-2012.06	Rear Axle Left & Right	Coupe RWD N54B30A	For OE No. 33522406280	Bellow Set,strut mounting	**GRM34570S**
	2011.03-2012.06	Rear Axle Left & Right Lower Centre	Coupe RWD N54B30A		Knuckle Bushing	**GRM30241**
	2011.03-2012.06	Rear Axle Left & Right Lower Centre	Coupe RWD N54B30A		Bushing,axle beam	**GRM17837**
M135i						
3.0 (235 kw)	2011.11-2016.06	Rear Axle Left & Right Lower Centre	Hatchback RWD N55B30A		Knuckle Bushing	**GRM30241**
	2012.07-2015.02	Rear Axle Left & Right Lower Centre	Hatchback RWD N55B30A		Knuckle Bushing	**GRM30241**
3.0 (240 kw)	2015.03-2016.06	Rear Axle Left & Right Lower Centre	Hatchback RWD N55B30A		Knuckle Bushing	**GRM30241**
M135i xDrive						
3.0 (235 kw)	2012.02-2016.06	Rear Axle Left & Right Lower Centre	Hatchback 4WD N55B30A		Knuckle Bushing	**GRM30241**
	2012.11-2015.02	Rear Axle Left & Right Lower Centre	Hatchback 4WD N55B30A		Knuckle Bushing	**GRM30241**
3.0 (240 kw)	2015.03-2016.06	Rear Axle Left & Right Lower Centre	Hatchback 4WD N55B30A		Knuckle Bushing	**GRM30241**
M140i						
3.0 (250 kw)	2015.10-2019.06	Front Axle	Hatchback RWD B58B30A		Rubber Buffer,shock absorber	**GRM37192**
	2015.10-2019.06	Rear Axle Left & Right Lower Centre	Hatchback RWD B58B30A		Knuckle Bushing	**GRM30241**
	2016.07-2019.06	Front Axle	Hatchback RWD B58B30A		Rubber Buffer,shock absorber	**GRM37192**
	2016.07-2019.06	Rear Axle Left & Right Lower Centre	Hatchback RWD B58B30A		Knuckle Bushing	**GRM30241**
	2016.07-2019.06	Rear Axle Left & Right Lower Centre	Hatchback Van RWD B58B30A		Knuckle Bushing	**GRM30241**
M140i xDrive						
3.0 (250 kw)	2015.09-2019.06	Front Axle	Hatchback 4WD B58B30A		Rubber Buffer,shock absorber	**GRM37192**
	2015.09-2019.06	Rear Axle Left & Right Lower Centre	Hatchback 4WD B58B30A		Knuckle Bushing	**GRM30241**
	2016.07-2019.06	Front Axle	Hatchback 4WD B58B30A		Rubber Buffer,shock absorber	**GRM37192**
	2016.07-2019.06	Rear Axle Left & Right Lower Centre	Hatchback 4WD B58B30A		Knuckle Bushing	**GRM30241**
M2 Coupe						
3.0 (272 kw)	2015.11-2018.06	Rear Axle Left & Right Lower Centre	Coupe RWD N55B30A		Knuckle Bushing	**GRM30241**
3.0 (302 kw)	2018.06-2021.06	Rear Axle Left & Right Lower Centre	Coupe RWD S55B30A		Knuckle Bushing	**GRM30241**
	2018.06-2021.06	Rear Axle Left & Right Lower Centre	Coupe RWD S55B30A		Bushing,axle beam	**GRM17837**
3.0 (331 kw)	2019.11-2021.06	Rear Axle Left & Right Lower Centre	Coupe RWD S55B30A		Knuckle Bushing	**GRM30241**
	2019.11-2021.06	Rear Axle Left & Right Lower Centre	Coupe RWD S55B30A		Bushing,axle beam	**GRM17837**
M235i Cabrio						
3.0 (240 kw)	2014.10-2016.06	Rear Axle Left & Right Lower Centre	Cabriolet RWD N55B30A		Knuckle Bushing	**GRM30241**
M235i Coupe						
3.0 (235 kw)	2014.03-2016.06	Front Axle	Coupe RWD N55 B30 A	for vehicles with sports suspension	Rubber Buffer,shock absorber	**GRM37192**
3.0 (240 kw)	2013.10-2016.06	Front Axle	Coupe RWD N55B30A	for vehicles with sports suspension	Rubber Buffer,shock absorber	**GRM37192**
	2013.10-2016.06	Rear Axle Left & Right Lower Centre	Coupe RWD N55B30A		Knuckle Bushing	**GRM30241**
M235i xDrive Cabrio						
3.0 (240 kw)	2015.07-2016.06	Rear Axle Left & Right Lower Centre	Cabriolet 4WD N55B30A		Knuckle Bushing	**GRM30241**
M235i xDrive Coupe						
3.0 (240 kw)	2014.07-2016.06	Front Axle	Coupe 4WD N55B30A		Rubber Buffer,shock absorber	**GRM37192**
	2014.07-2016.06	Rear Axle Left & Right Lower Centre	Coupe 4WD N55B30A		Knuckle Bushing	**GRM30241**

	YEAR	FITTING POSITION	BODY STYLE & DRIVE TYPE & ENGINE	REMARKS	PRODUCT	G-AP Ref.
BMW **M240i Cabrio**						
3.0 (250 kw)	2015.09-2021.06	Front Axle	Cabriolet RWD B58B30A		Rubber Buffer,shock absorber	GRM37192
	2015.09-2021.06	Rear Axle Left & Right Lower Centre	Cabriolet RWD B58B30A		Knuckle Bushing	GRM30241
M240i Coupe						
3.0 (250 kw)	2015.09-2021.06	Front Axle	Coupe RWD B58B30A		Rubber Buffer,shock absorber	GRM37192
	2015.09-2021.06	Rear Axle Left & Right Lower Centre	Coupe RWD B58B30A		Knuckle Bushing	GRM30241
M240i xDrive Cabrio						
3.0 (250 kw)	2015.09-2020.10	Front Axle	Cabriolet 4WD B58B30A		Rubber Buffer,shock absorber	GRM37192
	2015.09-2020.10	Rear Axle Left & Right Lower Centre	Cabriolet 4WD B58B30A		Knuckle Bushing	GRM30241
M240i xDrive Coupe						
3.0 (250 kw)	2015.09-2020.10	Front Axle	Coupe 4WD B58B30A		Rubber Buffer,shock absorber	GRM37192
	2015.09-2020.10	Rear Axle Left & Right Lower Centre	Coupe 4WD B58B30A		Knuckle Bushing	GRM30241
M3						
3.0 (210 kw)	1994.10-1995.07	Front Axle	Saloon RWD S50B306S1		Protection Boot	GRM40584
	1994.10-1995.07	Rear Axle Left & Right Lower	Saloon RWD S50B306S1		Knuckle Bushing	GRM19370
	1994.10-1995.07	Rear Axle Left & Right Upper	Saloon RWD S50B306S1		Knuckle Bushing	GRM17346
	1994.10-1995.07	Rear Axle Left & Right Lower Inner	Saloon RWD S50B306S1		Knuckle Bushing	GRM12304
	1994.10-1995.07	Rear Axle Left & Right Lower Outer	Saloon RWD S50B306S1		Knuckle Bushing	GRM17354
3.0 (317 kw)	2014.03-2015.06	Front Axle	Saloon RWD S55B30A		Rubber Buffer,shock absorber	GRM37192
	2014.03-2015.06	Rear Axle Left & Right Lower Centre	Saloon RWD S55B30A		Knuckle Bushing	GRM30241
	2014.03-2015.06	Rear Axle Left & Right Lower Centre	Saloon RWD S55B30A		Bushing,axle beam	GRM17837
3.0 (331 kw)	2016.03-2018.10	Rear Axle Left & Right Lower Centre	Saloon RWD S55B30A		Knuckle Bushing	GRM30241
	2016.03-2018.10	Rear Axle Left & Right Lower Centre	Saloon RWD S55B30A		Bushing,axle beam	GRM17837
3.0 (338 kw)	2018.01-2018.10	Rear Axle Left & Right Lower Centre	Saloon RWD S55B30A		Knuckle Bushing	GRM30241
	2018.01-2018.10	Rear Axle Left & Right Lower Centre	Saloon RWD S55B30A		Bushing,axle beam	GRM17837
3.0 (353 kw)	2020.11-	Rear Axle Left & Right Lower Centre	Saloon RWD S58B30B		Knuckle Bushing	GRM30241
3.0 (375 kw)	2020.11-	Rear Axle Left & Right Lower Centre	Saloon RWD S58B30A		Knuckle Bushing	GRM30241
	2021.05-	Rear Axle Left & Right Lower Centre	Saloon 4WD S58B30A		Knuckle Bushing	GRM30241
3.2 (236 kw)	1995.10-1998.01	Front Axle	Saloon RWD S50B326S1		Protection Boot	GRM40584
	1995.10-1998.01	Rear Axle Left & Right Lower	Saloon RWD S50B326S1		Knuckle Bushing	GRM19370
	1995.10-1998.01	Rear Axle Left & Right Upper	Saloon RWD S50B326S1		Knuckle Bushing	GRM17346
	1995.10-1998.01	Rear Axle Left & Right Lower Inner	Saloon RWD S50B326S1		Knuckle Bushing	GRM12304
	1995.10-1998.01	Rear Axle Left & Right Lower Outer	Saloon RWD S50B326S1		Knuckle Bushing	GRM17354
4.0 (309 kw)	2007.12-2011.10	Rear Axle Left & Right	Saloon RWD S65B40A	For OE No. 33522406280	Bellow Set,strut mounting	GRM34570S
	2007.12-2011.10	Rear Axle Left & Right Lower Centre	Saloon RWD S65B40A		Knuckle Bushing	GRM30241
	2007.12-2011.10	Rear Axle Left & Right Lower Centre	Saloon RWD S65B40A		Bushing,axle beam	GRM17837
4.4 (331 kw)	2011.03-2011.12	Rear Axle Left & Right	Saloon RWD S65B44A	For OE No. 33522406280	Bellow Set,strut mounting	GRM34570S
	2011.03-2011.12	Rear Axle Left & Right Lower Centre	Saloon RWD S65B44A		Knuckle Bushing	GRM30241
	2011.03-2011.12	Rear Axle Left & Right Lower Centre	Saloon RWD S65B44A		Bushing,axle beam	GRM17837
M3 Cabrio						
3.0 (210 kw)	1994.04-1995.07	Front Axle	Cabriolet RWD S50B306S1		Protection Boot	GRM40584
	1994.04-1995.07	Rear Axle Left & Right Lower	Cabriolet RWD S50B306S1		Knuckle Bushing	GRM19370
	1994.04-1995.07	Rear Axle Left & Right Upper	Cabriolet RWD S50B306S1		Knuckle Bushing	GRM17346
	1994.04-1995.07	Rear Axle Left & Right Lower Inner	Cabriolet RWD S50B306S1		Knuckle Bushing	GRM12304
	1994.04-1995.07	Rear Axle Left & Right Lower Outer	Cabriolet RWD S50B306S1		Knuckle Bushing	GRM17354
3.2 (236 kw)	1996.03-1999.09	Front Axle	Cabriolet RWD S50B326S1		Protection Boot	GRM40584
	1996.03-1999.09	Rear Axle Left & Right Lower	Cabriolet RWD S50B326S1		Knuckle Bushing	GRM19370
	1996.03-1999.09	Rear Axle Left & Right Upper	Cabriolet RWD S50B326S1		Knuckle Bushing	GRM17346
	1996.03-1999.09	Rear Axle Left & Right Lower Inner	Cabriolet RWD S50B326S1		Knuckle Bushing	GRM12304
	1996.03-1999.09	Rear Axle Left & Right Lower Outer	Cabriolet RWD S50B326S1		Knuckle Bushing	GRM17354
3.2 (252 kw)	2001.03-2006.08	Front Axle	Cabriolet RWD S54B326S4		Protection Boot	GRM40577
	2001.03-2006.08	Front Axle Left & Right Lower	Cabriolet RWD S54B326S4		Spring Mounting	GRM38209
	2001.03-2006.08	Rear Axle Left & Right Upper	Cabriolet RWD S54B326S4		Knuckle Bushing	GRM17346
	2001.03-2006.08	Rear Axle Left & Right Lower Inner	Cabriolet RWD S54B326S4		Knuckle Bushing	GRM12304
	2001.03-2006.08	Rear Axle Left & Right Lower Outer	Cabriolet RWD S54B326S4		Knuckle Bushing	GRM17354
	2001.03-2006.08	Rear Axle Left & Right	Cabriolet RWD S54B326S4		Bushing,axle beam	GRM12700
4.0 (309 kw)	2008.03-2013.10	Rear Axle Left & Right	Cabriolet RWD S65B40A	For OE No. 33522406280	Bellow Set,strut mounting	GRM34570S
	2008.03-2013.10	Rear Axle Left & Right Lower Centre	Cabriolet RWD S65B40A		Knuckle Bushing	GRM30241
	2008.03-2013.10	Rear Axle Left & Right Lower Centre	Cabriolet RWD S65B40A		Bushing,axle beam	GRM17837
M3 Coupe						
3.0 (210 kw)	1992.11-1995.07	Front Axle	Coupe RWD S50B306S1		Protection Boot	GRM40584
	1992.11-1995.07	Rear Axle Left & Right Lower	Coupe RWD S50B306S1		Knuckle Bushing	GRM19370
	1992.11-1995.07	Rear Axle Left & Right Upper	Coupe RWD S50B306S1		Knuckle Bushing	GRM17346
	1992.11-1995.07	Rear Axle Left & Right Lower Inner	Coupe RWD S50B306S1		Knuckle Bushing	GRM12304
	1992.11-1995.07	Rear Axle Left & Right Lower Outer	Coupe RWD S50B306S1		Knuckle Bushing	GRM17354

	YEAR	FITTING POSITION	BODY STYLE & DRIVE TYPE & ENGINE	REMARKS	PRODUCT	G-AP Ref.
BMW **M3 Coupe**						
3.0 (217 kw)	1993.09-1995.05	Front Axle	Coupe RWD S50B306S1		Protection Boot	GRM40584
	1993.09-1995.05	Rear Axle Left & Right Lower	Coupe RWD S50B306S1		Knuckle Bushing	GRM19370
	1993.09-1995.05	Rear Axle Left & Right Upper	Coupe RWD S50B306S1		Knuckle Bushing	GRM17346
	1993.09-1995.05	Rear Axle Left & Right Lower Inner	Coupe RWD S50B306S1		Knuckle Bushing	GRM12304
	1993.09-1995.05	Rear Axle Left & Right Lower Outer	Coupe RWD S50B306S1		Knuckle Bushing	GRM17354
3.2 (236 kw)	1995.10-1998.11	Front Axle	Coupe RWD S50B326S1		Protection Boot	GRM40584
	1995.10-1998.11	Rear Axle Left & Right Lower	Coupe RWD S50B326S1		Knuckle Bushing	GRM19370
	1995.10-1998.11	Rear Axle Left & Right Upper	Coupe RWD S50B326S1		Knuckle Bushing	GRM17346
	1995.10-1998.11	Rear Axle Left & Right Lower Inner	Coupe RWD S50B326S1		Knuckle Bushing	GRM12304
	1995.10-1998.11	Rear Axle Left & Right Lower Outer	Coupe RWD S50B326S1		Knuckle Bushing	GRM17354
3.2 (252 kw)	2000.07-2006.05	Front Axle	Coupe RWD S54B326S4		Protection Boot	GRM40577
	2000.07-2006.05	Front Axle Left & Right Lower	Coupe RWD S54B326S4		Spring Mounting	GRM38209
	2000.07-2006.05	Rear Axle Left & Right Upper	Coupe RWD S54B326S4		Knuckle Bushing	GRM17346
	2000.07-2006.05	Rear Axle Left & Right Lower Inner	Coupe RWD S54B326S4		Knuckle Bushing	GRM12304
	2000.07-2006.05	Rear Axle Left & Right Lower Outer	Coupe RWD S54B326S4		Knuckle Bushing	GRM17354
	2000.07-2006.05	Rear Axle Left & Right	Coupe RWD S54B326S4		Bushing,axle beam	GRM12700
3.2 (265 kw)	2003.05-2003.12	Front Axle	Coupe RWD S54B326S4		Protection Boot	GRM40577
	2003.05-2003.12	Front Axle Left & Right Lower	Coupe RWD S54B326S4		Spring Mounting	GRM38209
	2003.05-2003.12	Rear Axle Left & Right Upper	Coupe RWD S54B326S4		Knuckle Bushing	GRM17346
	2003.05-2003.12	Rear Axle Left & Right Lower Inner	Coupe RWD S54B326S4		Knuckle Bushing	GRM12304
	2003.05-2003.12	Rear Axle Left & Right Lower Outer	Coupe RWD S54B326S4		Knuckle Bushing	GRM17354
	2003.05-2003.12	Rear Axle Left & Right	Coupe RWD S54B326S4		Bushing,axle beam	GRM12700
4.0 (309 kw)	2007.06-2013.06	Rear Axle Left & Right	Coupe RWD S65B40A	For OE No. 33522406280	Bellow Set,strut mounting	GRM34570S
	2007.06-2013.06	Rear Axle Left & Right Lower Centre	Coupe RWD S65B40A		Knuckle Bushing	GRM30241
	2007.06-2013.06	Rear Axle Left & Right Lower Centre	Coupe RWD S65B40A		Bushing,axle beam	GRM17837
4.4 (331 kw)	2007.03-	Rear Axle Left & Right	Coupe RWD S65B44A	For OE No. 33522406280	Bellow Set,strut mounting	GRM34570S
	2007.03-	Rear Axle Left & Right Lower Centre	Coupe RWD S65B44A		Knuckle Bushing	GRM30241
	2007.03-	Rear Axle Left & Right Lower Centre	Coupe RWD S65B44A		Bushing,axle beam	GRM17837
M3 Touring						
3.0 (375 kw)	2022.07-2024.07	Rear Axle Left & Right Lower Centre	Estate 4WD S58B30A		Knuckle Bushing	GRM30241
	2022.07-2024.07	Rear Axle Left & Right Lower Centre	Estate 4WD S58B30A		Bushing,axle beam	GRM17837
M340i						
3.0 (285 kw)	2019.03-	Front Axle	Saloon RWD B58 B30 B	for vehicles with Vehicle Dynamic Control (VDC)	Rubber Buffer,shock absorber	GRM37192
M4 Cabrio						
3.0 (317 kw)	2014.07-2020.08	Rear Axle Left & Right Lower Centre	Cabriolet RWD S55B30A		Knuckle Bushing	GRM30241
3.0 (331 kw)	2016.03-2020.08	Rear Axle Left & Right Lower Centre	Cabriolet RWD S55B30A		Knuckle Bushing	GRM30241
M4 Coupe						
3.0 (317 kw)	2014.01-2020.06	Rear Axle Left & Right Lower Centre	Coupe RWD S55B30A		Knuckle Bushing	GRM30241
3.0 (331 kw)	2016.03-2020.06	Rear Axle Left & Right Lower Centre	Coupe RWD S55B30A		Knuckle Bushing	GRM30241
	2016.03-2020.06	Rear Axle Left & Right Lower Centre	Coupe RWD S55B30A		Bushing,axle beam	GRM17837
3.0 (338 kw)	2017.07-2019.06	Rear Axle Left & Right Lower Centre	Coupe RWD S55B30A		Knuckle Bushing	GRM30241
	2017.07-2019.06	Rear Axle Left & Right Lower Centre	Coupe RWD S55B30A		Bushing,axle beam	GRM17837
3.0 (353 kw)	2020.11-	Rear Axle Left & Right Lower Centre	Coupe RWD S58B30B		Knuckle Bushing	GRM30241
	2020.11-	Rear Axle Left & Right Lower Centre	Coupe RWD S58B30B		Bushing,axle beam	GRM17837
3.0 (368 kw)	2016.03-2019.06	Rear Axle Left & Right Lower Centre	Coupe RWD S55B30A		Knuckle Bushing	GRM30241
	2016.03-2019.06	Rear Axle Left & Right Lower Centre	Coupe RWD S55B30A		Bushing,axle beam	GRM17837
3.0 (375 kw)	2020.11-	Rear Axle Left & Right Lower Centre	Coupe RWD S58B30A		Knuckle Bushing	GRM30241
	2020.11-	Rear Axle Left & Right Lower Centre	Coupe RWD S58B30A		Bushing,axle beam	GRM17837
3.0 (405 kw)	2022.05-2023.02	Rear Axle Left & Right Lower Centre	Coupe RWD S58B30A		Knuckle Bushing	GRM30241
	2022.05-2023.02	Rear Axle Left & Right Lower Centre	Coupe RWD S58B30A		Bushing,axle beam	GRM17837
M4 xDrive Cabrio						
3.0 (375 kw)	2021.07-2024.02	Rear Axle Left & Right Lower Centre	Cabriolet 4WD S58B30A		Knuckle Bushing	GRM30241
	2021.07-2024.02	Rear Axle Left & Right Lower Centre	Cabriolet 4WD S58B30A		Bushing,axle beam	GRM17837
M440d xDrive Cabrio						
3.0 (250 kw)	2021.11-	Front Axle	Cabriolet 4WD B57D30B		Rubber Buffer,shock absorber	GRM37192
M440i xDrive Cabrio						
3.0 (275 kw)	2020.11-	Front Axle	Cabriolet 4WD B58B30B		Rubber Buffer,shock absorber	GRM37192
3.0 (285 kw)	2020.11-	Front Axle	Cabriolet 4WD B58B30B		Rubber Buffer,shock absorber	GRM37192
M5						
3.8 (250 kw)	1992.01-1995.07	Front Axle Left & Right Upper	Saloon RWD S38B386S1		Bushing	GRM10656
	1992.01-1995.07	Rear Axle Left & Right Lower	Saloon RWD S38B386S1	MT	Spring Mounting	GRM38113
	1992.01-1995.07	Rear Axle Left & Right	Saloon RWD S38B386S1		Bushing,axle beam	GRM10607
4.9 (294 kw)	1998.10-2003.06	Front Axle	Saloon RWD S62B508S1		Protection Boot	GRM40577
	1998.10-2003.06	Front Axle Left & Right Upper	Saloon RWD S62B508S1		Bushing	GRM10656

	YEAR	FITTING POSITION	BODY STYLE & DRIVE TYPE & ENGINE	REMARKS	PRODUCT	G-AP Ref.
BMW						
M5						
4.9 (294 kw)	1998.10-2003.06	Front Axle Left & Right Lower	Saloon RWD S62B508S1		Spring Mounting	GRM38209
	1998.10-2003.06	Rear Axle Left & Right Outer	Saloon RWD S62B508S1		Knuckle Bushing	GRM10602
	1998.10-2003.06	Rear Axle Left & Right Lower	Saloon RWD S62B508S1		Knuckle Bushing Kit	GRM30240S
	1998.10-2003.06	Rear Axle Left & Right	Saloon RWD S62B508S1		Bushing,axle beam	GRM17175
	1998.10-2003.06	Rear Axle Centre	Saloon RWD S62B508S1		Bushing,axle beam	GRM17816
5.0 (373 kw)	2004.09-2009.12	Front Axle	Saloon RWD S85B50A		Protection Boot	GRM40577
	2004.09-2009.12	Front Axle Left & Right Lower	Saloon RWD S85B50A		Spring Mounting	GRM38209
	2004.09-2009.12	Rear Axle Left & Right Outer	Saloon RWD S85B50A		Knuckle Bushing	GRM10602
	2004.09-2009.12	Rear Axle Left & Right Lower	Saloon RWD S85B50A		Knuckle Bushing Kit	GRM30240S
M5 Touring						
3.8 (250 kw)	1992.04-1995.07	Front Axle Left & Right Upper	Estate RWD S38B386S1		Bushing	GRM10656
	1992.04-1995.07	Rear Axle Left & Right Lower	Estate RWD S38B386S1	MT	Spring Mounting	GRM38113
	1992.04-1995.07	Rear Axle Left & Right	Estate RWD S38B386S1		Bushing,axle beam	GRM10607
5.0 (373 kw)	2007.03-2010.04	Front Axle	Estate RWD S85B50A		Protection Boot	GRM40577
	2007.03-2010.04	Front Axle Left & Right Lower	Estate RWD S85B50A		Spring Mounting	GRM38209
	2007.03-2010.04	Rear Axle Left & Right Outer	Estate RWD S85B50A		Knuckle Bushing	GRM10602
	2007.03-2010.04	Rear Axle Left & Right Lower	Estate RWD S85B50A		Knuckle Bushing Kit	GRM30240S
M6 Cabrio						
5.0 (373 kw)	2006.09-2010.08	Front Axle	Cabriolet RWD S85B50A		Protection Boot	GRM40577
	2006.09-2010.08	Front Axle Left & Right Lower	Cabriolet RWD S85B50A		Spring Mounting	GRM38209
	2006.09-2010.08	Rear Axle Left & Right Outer	Cabriolet RWD S85B50A		Knuckle Bushing	GRM10602
	2006.09-2010.08	Rear Axle Left & Right Lower	Cabriolet RWD S85B50A		Knuckle Bushing Kit	GRM30240S
M6 Coupe						
5.0 (373 kw)	2005.04-2011.12	Front Axle	Coupe RWD S85B50A		Protection Boot	GRM40577
	2005.04-2011.12	Front Axle Left & Right Lower	Coupe RWD S85B50A		Spring Mounting	GRM38209
	2005.04-2011.12	Rear Axle Left & Right Outer	Coupe RWD S85B50A		Knuckle Bushing	GRM10602
	2005.04-2011.12	Rear Axle Left & Right Lower	Coupe RWD S85B50A		Knuckle Bushing Kit	GRM30240S
X1 sDrive 16d						
2.0 (85 kw)	2012.07-2015.06	Front Axle	SUV RWD N47D20C		Protection Boot	GRM40667
	2012.07-2015.06	Front Axle	SUV RWD N47D20C		Rubber Buffer,shock absorber	GRM33592
	2012.07-2015.06	Rear Axle Left & Right	SUV RWD N47D20C	For OE No. 33506767010	Bellow Set,strut mounting	GRM33831S
	2012.07-2015.06	Rear Axle Left & Right	SUV RWD N47D20C	For OE No. 33522406280	Bellow Set,strut mounting	GRM34570S
	2012.07-2015.06	Rear Axle Left & Right Lower Centre	SUV RWD N47D20C		Knuckle Bushing	GRM30241
	2012.07-2015.06	Rear Axle Left & Right Lower Centre	SUV RWD N47D20C		Bushing,axle beam	GRM17837
X1 sDrive 16i						
1.6 (105 kw)	2013.03-2015.06	Rear Axle Left & Right	SUV RWD N20B16A	For OE No. 33506767010	Bellow Set,strut mounting	GRM33831S
	2013.03-2015.06	Rear Axle Left & Right	SUV RWD N20B16A	For OE No. 33522406280	Bellow Set,strut mounting	GRM34570S
	2013.03-2015.06	Rear Axle Left & Right Lower Centre	SUV RWD N20B16A		Knuckle Bushing	GRM30241
	2013.03-2015.06	Rear Axle Left & Right Lower Centre	SUV RWD N20B16A		Bushing,axle beam	GRM17837
X1 sDrive 18d						
2.0 (100 kw)	2009.12-2015.06	Front Axle	SUV RWD N47D20C		Rubber Buffer,shock absorber	GRM33592
	2009.12-2015.06	Rear Axle Left & Right	SUV RWD N47D20C	For OE No. 33506767010	Bellow Set,strut mounting	GRM33831S
	2009.12-2015.06	Rear Axle Left & Right	SUV RWD N47D20C	For OE No. 33522406280	Bellow Set,strut mounting	GRM34570S
	2009.12-2015.06	Rear Axle Left & Right Lower Centre	SUV RWD N47D20C		Knuckle Bushing	GRM30241
	2009.12-2015.06	Rear Axle Left & Right Lower Centre	SUV RWD N47D20C		Bushing,axle beam	GRM17837
2.0 (105 kw)	2009.12-2015.06	Front Axle	SUV RWD N47D20C		Protection Boot	GRM40667
	2009.12-2015.06	Front Axle	SUV RWD N47D20C		Rubber Buffer,shock absorber	GRM33592
	2009.12-2015.06	Rear Axle Left & Right	SUV RWD N47D20C	For OE No. 33506767010	Bellow Set,strut mounting	GRM33831S
	2009.12-2015.06	Rear Axle Left & Right	SUV RWD N47D20C	For OE No. 33522406280	Bellow Set,strut mounting	GRM34570S
	2009.12-2015.06	Rear Axle Left & Right Lower Centre	SUV RWD N47D20C		Knuckle Bushing	GRM30241
	2009.12-2015.06	Rear Axle Left & Right Lower Centre	SUV RWD N47D20C		Bushing,axle beam	GRM17837
X1 sDrive 18i						
2.0 (100 kw)	2010.03-2015.06	Rear Axle Left & Right	SUV RWD N46B20B	For OE No. 33506767010	Bellow Set,strut mounting	GRM33831S
	2010.03-2015.06	Rear Axle Left & Right	SUV RWD N46B20B	For OE No. 33522406280	Bellow Set,strut mounting	GRM34570S
	2010.03-2015.06	Rear Axle Left & Right Lower Centre	SUV RWD N46B20B		Knuckle Bushing	GRM30241
	2010.03-2015.06	Rear Axle Left & Right Lower Centre	SUV RWD N46B20B		Bushing,axle beam	GRM17837
2.0 (110 kw)	2010.03-2015.06	Front Axle	SUV RWD N46B20B/N46B20BD		Rubber Buffer,shock absorber	GRM33592
	2010.03-2015.06	Rear Axle Left & Right	SUV RWD N46B20B/N46B20BD	For OE No. 33506767010	Bellow Set,strut mounting	GRM33831S
	2010.03-2015.06	Rear Axle Left & Right	SUV RWD N46B20B/N46B20BD	For OE No. 33522406280	Bellow Set,strut mounting	GRM34570S
	2010.03-2015.06	Rear Axle Left & Right Lower Centre	SUV RWD N46B20B/N46B20BD		Knuckle Bushing	GRM30241
	2010.03-2015.06	Rear Axle Left & Right Lower Centre	SUV RWD N46B20B/N46B20BD		Bushing,axle beam	GRM17837
X1 sDrive 20d						
2.0 (120 kw)	2010.03-2015.06	Front Axle	SUV RWD N47D20C		Rubber Buffer,shock absorber	GRM33592
	2010.03-2015.06	Rear Axle Left & Right	SUV RWD N47D20C	For OE No. 33506767010	Bellow Set,strut mounting	GRM33831S

	YEAR	FITTING POSITION	BODY STYLE & DRIVE TYPE & ENGINE	REMARKS	PRODUCT	G-AP Ref.
BMW **X1 sDrive 20d**						
2.0 (120 kw)	2010.03-2015.06	Rear Axle Left & Right	SUV RWD N47D20C	For OE No. 33522406280	Bellow Set,strut mounting	**GRM34570S**
	2010.03-2015.06	Rear Axle Left & Right Lower Centre	SUV RWD N47D20C		Knuckle Bushing	**GRM30241**
	2010.03-2015.06	Rear Axle Left & Right Lower Centre	SUV RWD N47D20C		Bushing,axle beam	**GRM17837**
2.0 (130 kw)	2009.10-2015.06	Front Axle	SUV RWD N47D20C		Protection Boot	**GRM40667**
	2009.10-2015.06	Front Axle	SUV RWD N47D20C		Rubber Buffer,shock absorber	**GRM33592**
	2009.10-2015.06	Rear Axle Left & Right	SUV RWD N47D20C	For OE No. 33506767010	Bellow Set,strut mounting	**GRM33831S**
	2009.10-2015.06	Rear Axle Left & Right	SUV RWD N47D20C	For OE No. 33522406280	Bellow Set,strut mounting	**GRM34570S**
	2009.10-2015.06	Rear Axle Left & Right Lower Centre	SUV RWD N47D20C		Knuckle Bushing	**GRM30241**
	2009.10-2015.06	Rear Axle Left & Right Lower Centre	SUV RWD N47D20C		Bushing,axle beam	**GRM17837**
2.0 (135 kw)	2012.07-2015.06	Front Axle	SUV RWD N47D20C		Protection Boot	**GRM40667**
	2012.07-2015.06	Front Axle	SUV RWD N47D20C		Rubber Buffer,shock absorber	**GRM33592**
	2012.07-2015.06	Rear Axle Left & Right	SUV RWD N47D20C	For OE No. 33506767010	Bellow Set,strut mounting	**GRM33831S**
	2012.07-2015.06	Rear Axle Left & Right	SUV RWD N47D20C	For OE No. 33522406280	Bellow Set,strut mounting	**GRM34570S**
	2012.07-2015.06	Rear Axle Left & Right Lower Centre	SUV RWD N47D20C		Knuckle Bushing	**GRM30241**
	2012.07-2015.06	Rear Axle Left & Right Lower Centre	SUV RWD N47D20C		Bushing,axle beam	**GRM17837**
X1 sDrive 20i						
2.0 (135 kw)	2011.09-2015.06	Front Axle	SUV RWD N20B20A		Rubber Buffer,shock absorber	**GRM33592**
	2011.09-2015.06	Rear Axle Left & Right	SUV RWD N20B20A	For OE No. 33506767010	Bellow Set,strut mounting	**GRM33831S**
	2011.09-2015.06	Rear Axle Left & Right	SUV RWD N20B20A	For OE No. 33522406280	Bellow Set,strut mounting	**GRM34570S**
	2011.09-2015.06	Rear Axle Left & Right Lower Centre	SUV RWD N20B20A		Knuckle Bushing	**GRM30241**
	2011.09-2015.06	Rear Axle Left & Right Lower Centre	SUV RWD N20B20A		Bushing,axle beam	**GRM17837**
	2014.08-2015.06	Rear Axle Left & Right	SUV RWD N20B20A		Bellow Set,strut mounting	**GRM34570S**
X1 sDrive 28i						
2.0 (180 kw)	2013.01-2015.06	Rear Axle Left & Right	SUV RWD N20B20A		Bellow Set,strut mounting	**GRM34570S**
X1 xDrive 18d						
2.0 (100 kw)	2009.12-2015.06	Rear Axle Left & Right	SUV 4WD N47D20C	For OE No. 33506767010	Bellow Set,strut mounting	**GRM33831S**
	2009.12-2015.06	Rear Axle Left & Right	SUV 4WD N47D20C	For OE No. 33522406280	Bellow Set,strut mounting	**GRM34570S**
	2009.12-2015.06	Rear Axle Left & Right Lower Centre	SUV 4WD N47D20C		Knuckle Bushing	**GRM30241**
	2009.12-2015.06	Rear Axle Left & Right Lower Centre	SUV 4WD N47D20C		Bushing,axle beam	**GRM17837**
2.0 (105 kw)	2009.10-2015.06	Rear Axle Left & Right	SUV 4WD N47D20C	For OE No. 33506767010	Bellow Set,strut mounting	**GRM33831S**
	2009.10-2015.06	Rear Axle Left & Right	SUV 4WD N47D20C	For OE No. 33522406280	Bellow Set,strut mounting	**GRM34570S**
	2009.10-2015.06	Rear Axle Left & Right Lower Centre	SUV 4WD N47D20C		Knuckle Bushing	**GRM30241**
	2009.10-2015.06	Rear Axle Left & Right Lower Centre	SUV 4WD N47D20C		Bushing,axle beam	**GRM17837**
X1 xDrive 20d						
2.0 (120 kw)	2010.03-2015.06	Rear Axle Left & Right	SUV 4WD N47D20C	For OE No. 33506767010	Bellow Set,strut mounting	**GRM33831S**
	2010.03-2015.06	Rear Axle Left & Right	SUV 4WD N47D20C	For OE No. 33522406280	Bellow Set,strut mounting	**GRM34570S**
	2010.03-2015.06	Rear Axle Left & Right Lower Centre	SUV 4WD N47D20C		Knuckle Bushing	**GRM30241**
	2010.03-2015.06	Rear Axle Left & Right Lower Centre	SUV 4WD N47D20C		Bushing,axle beam	**GRM17837**
2.0 (130 kw)	2009.10-2012.06	Rear Axle Left & Right	SUV 4WD N47D20C	For OE No. 33506767010	Bellow Set,strut mounting	**GRM33831S**
	2009.10-2012.06	Rear Axle Left & Right	SUV 4WD N47D20C	For OE No. 33522406280	Bellow Set,strut mounting	**GRM34570S**
	2009.10-2012.06	Rear Axle Left & Right Lower Centre	SUV 4WD N47D20C		Knuckle Bushing	**GRM30241**
	2009.10-2012.06	Rear Axle Left & Right Lower Centre	SUV 4WD N47D20C		Bushing,axle beam	**GRM17837**
2.0 (135 kw)	2012.07-2015.06	Rear Axle Left & Right	SUV 4WD N47D20C	For OE No. 33506767010	Bellow Set,strut mounting	**GRM33831S**
	2012.07-2015.06	Rear Axle Left & Right	SUV 4WD N47D20C	For OE No. 33522406280	Bellow Set,strut mounting	**GRM34570S**
	2012.07-2015.06	Rear Axle Left & Right Lower Centre	SUV 4WD N47D20C		Knuckle Bushing	**GRM30241**
	2012.07-2015.06	Rear Axle Left & Right Lower Centre	SUV 4WD N47D20C		Bushing,axle beam	**GRM17837**
X1 xDrive 20i						
2.0 (135 kw)	2011.09-2015.06	Front Axle	SUV 4WD N20B20A		Rubber Buffer,shock absorber	**GRM33592**
	2011.09-2015.06	Rear Axle Left & Right	SUV 4WD N20B20A	For OE No. 33506767010	Bellow Set,strut mounting	**GRM33831S**
	2011.09-2015.06	Rear Axle Left & Right	SUV 4WD N20B20A	For OE No. 33522406280	Bellow Set,strut mounting	**GRM34570S**
	2011.09-2015.06	Rear Axle Left & Right Lower Centre	SUV 4WD N20B20A		Knuckle Bushing	**GRM30241**
	2011.09-2015.06	Rear Axle Left & Right Lower Centre	SUV 4WD N20B20A		Bushing,axle beam	**GRM17837**
X1 xDrive 23d						
2.0 (150 kw)	2009.09-2015.06	Rear Axle Left & Right	SUV 4WD N47D20D	For OE No. 33506767010	Bellow Set,strut mounting	**GRM33831S**
	2009.09-2015.06	Rear Axle Left & Right	SUV 4WD N47D20D	For OE No. 33522406280	Bellow Set,strut mounting	**GRM34570S**
	2009.09-2015.06	Rear Axle Left & Right Lower Centre	SUV 4WD N47D20D		Knuckle Bushing	**GRM30241**
	2009.09-2015.06	Rear Axle Left & Right Lower Centre	SUV 4WD N47D20D		Bushing,axle beam	**GRM17837**
X1 xDrive 25d						
2.0 (160 kw)	2012.07-2015.06	Rear Axle Left & Right	SUV 4WD N47D20D	For OE No. 33506767010	Bellow Set,strut mounting	**GRM33831S**
	2012.07-2015.06	Rear Axle Left & Right	SUV 4WD N47D20D	For OE No. 33522406280	Bellow Set,strut mounting	**GRM34570S**
	2012.07-2015.06	Rear Axle Left & Right Lower Centre	SUV 4WD N47D20D		Knuckle Bushing	**GRM30241**
	2012.07-2015.06	Rear Axle Left & Right Lower Centre	SUV 4WD N47D20D		Bushing,axle beam	**GRM17837**

	YEAR	FITTING POSITION	BODY STYLE & DRIVE TYPE & ENGINE	REMARKS	PRODUCT	G-AP Ref.
BMW **X1 xDrive 25i**						
3.0 (160 kw)	2010.03-2011.08	Rear Axle Left & Right	SUV 4WD N52B30A	For OE No. 33506767010	Bellow Set,strut mounting	**GRM33831S**
	2010.03-2011.08	Rear Axle Left & Right	SUV 4WD N52B30A	For OE No. 33522406280	Bellow Set,strut mounting	**GRM34570S**
	2010.03-2011.08	Rear Axle Left & Right Lower Centre	SUV 4WD N52B30A		Knuckle Bushing	**GRM30241**
	2010.03-2011.08	Rear Axle Left & Right Lower Centre	SUV 4WD N52B30A		Bushing,axle beam	**GRM17837**
X1 xDrive 28i						
2.0 (180 kw)	2011.03-2015.06	Rear Axle Left & Right	SUV 4WD N20B20A	For OE No. 33506767010	Bellow Set,strut mounting	**GRM33831S**
	2011.03-2015.06	Rear Axle Left & Right	SUV 4WD N20B20A	For OE No. 33522406280	Bellow Set,strut mounting	**GRM34570S**
	2011.03-2015.06	Rear Axle Left & Right Lower Centre	SUV 4WD N20B20A		Knuckle Bushing	**GRM30241**
	2011.03-2015.06	Rear Axle Left & Right Lower Centre	SUV 4WD N20B20A		Bushing,axle beam	**GRM17837**
	2011.04-2015.06	Rear Axle Left & Right	SUV 4WD N20 B20 A		Bellow Set,strut mounting	**GRM34570S**
3.0 (190 kw)	2009.09-2011.08	Rear Axle Left & Right	SUV 4WD N52B30A	For OE No. 33506767010	Bellow Set,strut mounting	**GRM33831S**
	2009.09-2011.08	Rear Axle Left & Right	SUV 4WD N52B30A	For OE No. 33522406280	Bellow Set,strut mounting	**GRM34570S**
	2009.09-2011.08	Rear Axle Left & Right Lower Centre	SUV 4WD N52B30A		Knuckle Bushing	**GRM30241**
	2009.09-2011.08	Rear Axle Left & Right Lower Centre	SUV 4WD N52B30A		Bushing,axle beam	**GRM17837**
3.0 (194 kw)	2010.03-2011.06	Rear Axle Left & Right	SUV 4WD N52B30A		Bellow Set,strut mounting	**GRM34570S**
	2010.03-2011.06	Rear Axle Left & Right Lower Centre	SUV 4WD N52B30A		Knuckle Bushing	**GRM30241**
X1 xDrive 35i						
3.0 (225 kw)	2011.03-2015.06	Rear Axle Left & Right	SUV 4WD N55 B30 A		Bellow Set,strut mounting	**GRM34570S**
X3						
2.0 (110 kw)	2004.09-2007.08	Rear Axle Left & Right Upper	SUV 4WD M47D204D4		Knuckle Bushing	**GRM17346**
	2004.09-2007.08	Rear Axle Left & Right Lower Inner	SUV 4WD M47D204D4		Knuckle Bushing	**GRM12304**
	2004.09-2007.08	Rear Axle Left & Right Lower Outer	SUV 4WD M47D204D4		Knuckle Bushing	**GRM17354**
	2004.09-2007.08	Rear Axle Left Lower Outer	SUV 4WD M47D204D4		Bushing,axle beam	**GRM10653**
	2004.09-2007.08	Rear Axle Right	SUV 4WD M47D204D4		Bushing,axle beam	**GRM12702**
	2004.09-2007.08	Rear Axle Right	SUV 4WD M47D204D4		Bushing,axle beam	**GRM12703**
	2004.09-2007.08	Rear Axle Left & Right	SUV 4WD M47D204D4		Bushing,axle beam	**GRM12700**
	2004.09-2007.08	Rear Axle Left & Right Upper Outer	SUV 4WD M47D204D4		Bushing,axle beam	**GRM17840**
	2005.09-2008.08	Rear Axle Left & Right Upper	SUV 4WD N46B20B		Knuckle Bushing	**GRM17346**
	2005.09-2008.08	Rear Axle Left & Right Lower Inner	SUV 4WD N46B20B		Knuckle Bushing	**GRM12304**
	2005.09-2008.08	Rear Axle Left & Right Lower Outer	SUV 4WD N46B20B		Knuckle Bushing	**GRM17354**
	2005.09-2008.08	Rear Axle Left Lower Outer	SUV 4WD N46B20B		Bushing,axle beam	**GRM10653**
	2005.09-2008.08	Rear Axle Right	SUV 4WD N46B20B		Bushing,axle beam	**GRM12702**
	2005.09-2008.08	Rear Axle Right	SUV 4WD N46B20B		Bushing,axle beam	**GRM12703**
	2005.09-2008.08	Rear Axle Left & Right	SUV 4WD N46B20B		Bushing,axle beam	**GRM12700**
	2005.09-2008.08	Rear Axle Left & Right Upper Outer	SUV 4WD N46B20B		Bushing,axle beam	**GRM17840**
2.0 (130 kw)	2007.09-2008.08	Rear Axle Left & Right Upper	SUV 4WD N47D20A		Knuckle Bushing	**GRM17346**
	2007.09-2008.08	Rear Axle Left & Right Lower Inner	SUV 4WD N47D20A		Knuckle Bushing	**GRM12304**
	2007.09-2008.08	Rear Axle Left & Right Lower Outer	SUV 4WD N47D20A		Knuckle Bushing	**GRM17354**
	2007.09-2008.08	Rear Axle Right	SUV 4WD N47D20A		Bushing,axle beam	**GRM12702**
	2007.09-2008.08	Rear Axle Right	SUV 4WD N47D20A		Bushing,axle beam	**GRM12703**
	2007.09-2008.08	Rear Axle Left & Right	SUV 4WD N47D20A		Bushing,axle beam	**GRM12700**
	2007.09-2008.08	Rear Axle Left & Right Upper Outer	SUV 4WD N47D20A		Bushing,axle beam	**GRM17840**
2.5 (141 kw)	2004.03-2006.07	Rear Axle Left & Right Upper	SUV 4WD M54B256S5		Knuckle Bushing	**GRM17346**
	2004.03-2006.07	Rear Axle Left & Right Lower Inner	SUV 4WD M54B256S5		Knuckle Bushing	**GRM12304**
	2004.03-2006.07	Rear Axle Left & Right Lower Outer	SUV 4WD M54B256S5		Knuckle Bushing	**GRM17354**
	2004.03-2006.07	Rear Axle Left Lower Outer	SUV 4WD M54B256S5		Bushing,axle beam	**GRM10653**
	2004.03-2006.07	Rear Axle Right	SUV 4WD M54B256S5		Bushing,axle beam	**GRM12702**
	2004.03-2006.07	Rear Axle Right	SUV 4WD M54B256S5		Bushing,axle beam	**GRM12703**
	2004.03-2006.07	Rear Axle Left & Right	SUV 4WD M54B256S5		Bushing,axle beam	**GRM12700**
	2004.03-2006.07	Rear Axle Left & Right Upper Outer	SUV 4WD M54B256S5		Bushing,axle beam	**GRM17840**
2.5 (155 kw)	2006.08-2008.08	Rear Axle Left & Right Upper	SUV 4WD N52B25A/N52B25AF/N52B25BF		Knuckle Bushing	**GRM17346**
	2006.08-2008.08	Rear Axle Left & Right Lower Inner	SUV 4WD N52B25A/N52B25AF/N52B25BF		Knuckle Bushing	**GRM12304**
	2006.08-2008.08	Rear Axle Left & Right Lower Outer	SUV 4WD N52B25A/N52B25AF/N52B25BF		Knuckle Bushing	**GRM17354**
2.5 (160 kw)	2006.08-2008.08	Rear Axle Left & Right Upper	SUV 4WD N52B25A/N52B25AF/N52B25BF		Knuckle Bushing	**GRM17346**
	2006.08-2008.08	Rear Axle Left & Right Lower Inner	SUV 4WD N52B25A/N52B25AF/N52B25BF		Knuckle Bushing	**GRM12304**
	2006.08-2008.08	Rear Axle Left & Right Lower Outer	SUV 4WD N52B25A/N52B25AF/N52B25BF		Knuckle Bushing	**GRM17354**
	2006.08-2008.08	Rear Axle Left Lower Outer	SUV 4WD N52B25A/N52B25AF/N52B25BF		Bushing,axle beam	**GRM10653**
	2006.08-2008.08	Rear Axle Right	SUV 4WD N52B25A/N52B25AF/N52B25BF		Bushing,axle beam	**GRM12702**
	2006.08-2008.08	Rear Axle Right	SUV 4WD N52B25A/N52B25AF/N52B25BF		Bushing,axle beam	**GRM12703**
	2006.08-2008.08	Rear Axle Left & Right	SUV 4WD N52B25A/N52B25AF/N52B25BF		Bushing,axle beam	**GRM12700**
	2006.08-2008.08	Rear Axle Left & Right Upper Outer	SUV 4WD N52B25A/N52B25AF/N52B25BF		Bushing,axle beam	**GRM17840**
3.0 (150 kw)	2003.10-2005.08	Rear Axle Left & Right Upper	SUV 4WD M57D306D2		Knuckle Bushing	**GRM17346**
	2003.10-2005.08	Rear Axle Left & Right Lower Inner	SUV 4WD M57D306D2		Knuckle Bushing	**GRM12304**
	2003.10-2005.08	Rear Axle Left & Right Lower Outer	SUV 4WD M57D306D2		Knuckle Bushing	**GRM17354**

	YEAR	FITTING POSITION	BODY STYLE & DRIVE TYPE & ENGINE	REMARKS	PRODUCT	G-AP Ref.
BMW **X3**						
3.0 (150 kw)	2003.10-2005.08	Rear Axle Left Lower Outer	SUV 4WD M57D306D2		Bushing,axle beam	GRM10653
	2003.10-2005.08	Rear Axle Right	SUV 4WD M57D306D2		Bushing,axle beam	GRM12702
	2003.10-2005.08	Rear Axle Right	SUV 4WD M57D306D2		Bushing,axle beam	GRM12703
	2003.10-2005.08	Rear Axle Left & Right	SUV 4WD M57D306D2		Bushing,axle beam	GRM12700
	2003.10-2005.08	Rear Axle Left & Right Upper Outer	SUV 4WD M57D306D2		Bushing,axle beam	GRM17840
3.0 (155 kw)	2004.10-2006.07	Rear Axle Left & Right Upper	SUV 4WD M57B306D3		Knuckle Bushing	GRM17346
	2004.10-2006.07	Rear Axle Left & Right Lower Inner	SUV 4WD M57B306D3		Knuckle Bushing	GRM12304
	2004.10-2006.07	Rear Axle Left & Right Lower Outer	SUV 4WD M57B306D3		Knuckle Bushing	GRM17354
3.0 (160 kw)	2004.10-2008.08	Rear Axle Left & Right Upper	SUV 4WD M57D306D3		Knuckle Bushing	GRM17346
	2004.10-2008.08	Rear Axle Left & Right Lower Inner	SUV 4WD M57D306D3		Knuckle Bushing	GRM12304
	2004.10-2008.08	Rear Axle Left & Right Lower Outer	SUV 4WD M57D306D3		Knuckle Bushing	GRM17354
	2004.10-2008.08	Rear Axle Left Lower Outer	SUV 4WD M57D306D3		Bushing,axle beam	GRM10653
	2004.10-2008.08	Rear Axle Right	SUV 4WD M57D306D3		Bushing,axle beam	GRM12702
	2004.10-2008.08	Rear Axle Right	SUV 4WD M57D306D3		Bushing,axle beam	GRM12703
	2004.10-2008.08	Rear Axle Left & Right	SUV 4WD M57D306D3		Bushing,axle beam	GRM12700
	2004.10-2008.08	Rear Axle Left & Right Upper Outer	SUV 4WD M57D306D3		Bushing,axle beam	GRM17840
3.0 (170 kw)	2003.09-2006.07	Rear Axle Left & Right Upper	SUV 4WD M54B306S3		Knuckle Bushing	GRM17346
	2003.09-2006.07	Rear Axle Left & Right Lower Inner	SUV 4WD M54B306S3		Knuckle Bushing	GRM12304
	2003.09-2006.07	Rear Axle Left & Right Lower Outer	SUV 4WD M54B306S3		Knuckle Bushing	GRM17354
	2003.09-2006.07	Rear Axle Left Lower Outer	SUV 4WD M54B306S3		Bushing,axle beam	GRM10653
	2003.09-2006.07	Rear Axle Right	SUV 4WD M54B306S3		Bushing,axle beam	GRM12702
	2003.09-2006.07	Rear Axle Right	SUV 4WD M54B306S3		Bushing,axle beam	GRM12703
	2003.09-2006.07	Rear Axle Left & Right	SUV 4WD M54B306S3		Bushing,axle beam	GRM12700
	2003.09-2006.07	Rear Axle Left & Right Upper Outer	SUV 4WD M54B306S3		Bushing,axle beam	GRM17840
3.0 (200 kw)	2006.08-2008.08	Rear Axle Left & Right Upper	SUV 4WD N52B30A/N52B30BF		Knuckle Bushing	GRM17346
	2006.08-2008.08	Rear Axle Left & Right Lower Inner	SUV 4WD N52B30A/N52B30BF		Knuckle Bushing	GRM12304
	2006.08-2008.08	Rear Axle Left & Right Lower Outer	SUV 4WD N52B30A/N52B30BF		Knuckle Bushing	GRM17354
	2006.08-2008.08	Rear Axle Left Lower Outer	SUV 4WD N52B30A/N52B30BF		Bushing,axle beam	GRM10653
	2006.08-2008.08	Rear Axle Right	SUV 4WD N52B30A/N52B30BF		Bushing,axle beam	GRM12702
	2006.08-2008.08	Rear Axle Right	SUV 4WD N52B30A/N52B30BF		Bushing,axle beam	GRM12703
	2006.08-2008.08	Rear Axle Left & Right	SUV 4WD N52B30A/N52B30BF		Bushing,axle beam	GRM12700
	2006.08-2008.08	Rear Axle Left & Right Upper Outer	SUV 4WD N52B30A/N52B30BF		Bushing,axle beam	GRM17840
3.0 (210 kw)	2006.09-2008.08	Rear Axle Left & Right Upper	SUV 4WD M57D306D5		Knuckle Bushing	GRM17346
	2006.09-2008.08	Rear Axle Left & Right Lower Inner	SUV 4WD M57D306D5		Knuckle Bushing	GRM12304
	2006.09-2008.08	Rear Axle Left & Right Lower Outer	SUV 4WD M57D306D5		Knuckle Bushing	GRM17354
	2006.09-2008.08	Rear Axle Left Lower Outer	SUV 4WD M57D306D5		Bushing,axle beam	GRM10653
	2006.09-2008.08	Rear Axle Right	SUV 4WD M57D306D5		Bushing,axle beam	GRM12702
	2006.09-2008.08	Rear Axle Right	SUV 4WD M57D306D5		Bushing,axle beam	GRM12703
	2006.09-2008.08	Rear Axle Left & Right	SUV 4WD M57D306D5		Bushing,axle beam	GRM12700
	2006.09-2008.08	Rear Axle Left & Right Upper Outer	SUV 4WD M57D306D5		Bushing,axle beam	GRM17840
X3 sDrive 18d						
2.0 (100 kw)	2012.10-2014.03	Front Axle Left & Right Lower Outer	SUV RWD N47D20C		Bushing,axle beam	GRM35913
2.0 (105 kw)	2012.10-2014.03	Front Axle Left & Right Lower Outer	SUV RWD N47D20C		Bushing,axle beam	GRM35913
2.0 (110 kw)	2014.04-2017.08	Front Axle Left & Right Lower Outer	SUV RWD B47D20A		Bushing,axle beam	GRM35913
X3 sDrive 20i						
1.6 (125 kw)	2014.04-2017.08	Front Axle Left & Right Lower Outer	SUV RWD N20B16A		Bushing,axle beam	GRM35913
2.0 (135 kw)	2014.04-2017.08	Front Axle Left & Right Lower Outer	SUV RWD N20B20A		Bushing,axle beam	GRM35913
X3 sDrive 28i						
2.0 (180 kw)	2014.04-2017.08	Front Axle Left & Right Lower Outer	SUV RWD N20 B20 A		Bushing,axle beam	GRM35913
X3 xDrive 18d						
2.0 (100 kw)	2009.04-2011.12	Rear Axle Left & Right Upper	SUV 4WD N47D20C		Knuckle Bushing	GRM17346
	2009.04-2011.12	Rear Axle Left & Right Lower Inner	SUV 4WD N47D20C		Knuckle Bushing	GRM12304
	2009.04-2011.12	Rear Axle Left & Right Lower Outer	SUV 4WD N47D20C		Knuckle Bushing	GRM17354
2.0 (105 kw)	2008.09-2011.12	Rear Axle Left & Right Upper	SUV 4WD N47D20C		Knuckle Bushing	GRM17346
	2008.09-2011.12	Rear Axle Left & Right Lower Inner	SUV 4WD N47D20C		Knuckle Bushing	GRM12304
	2008.09-2011.12	Rear Axle Left & Right Lower Outer	SUV 4WD N47D20C		Knuckle Bushing	GRM17354
	2008.09-2011.12	Rear Axle Right	SUV 4WD N47D20C		Bushing,axle beam	GRM12702
	2008.09-2011.12	Rear Axle Right	SUV 4WD N47D20C		Bushing,axle beam	GRM12703
	2008.09-2011.12	Rear Axle Left & Right	SUV 4WD N47D20C		Bushing,axle beam	GRM12700
	2008.09-2011.12	Rear Axle Left & Right Upper Outer	SUV 4WD N47D20C		Bushing,axle beam	GRM17840
X3 xDrive 20d						
2.0 (120 kw)	2008.09-2010.08	Rear Axle Left & Right Upper	SUV 4WD N47D20A/N47D20C		Knuckle Bushing	GRM17346
	2008.09-2010.08	Rear Axle Left & Right Lower Inner	SUV 4WD N47D20A/N47D20C		Knuckle Bushing	GRM12304
	2008.09-2010.08	Rear Axle Left & Right Lower Outer	SUV 4WD N47D20A/N47D20C		Knuckle Bushing	GRM17354

	YEAR	FITTING POSITION	BODY STYLE & DRIVE TYPE & ENGINE	REMARKS	PRODUCT	G-AP Ref.
BMW **X3 xDrive 20d**						
2.0 (120 kw)	2010.09-2017.08	Front Axle Left & Right Lower Outer	SUV 4WD B47D20A/N47D20C		Bushing,axle beam	**GRM35913**
2.0 (130 kw)	2008.09-2010.08	Rear Axle Left & Right Upper	SUV 4WD N47D20A/N47D20C		Knuckle Bushing	**GRM17346**
	2008.09-2010.08	Rear Axle Left & Right Lower Inner	SUV 4WD N47D20A/N47D20C		Knuckle Bushing	**GRM12304**
	2008.09-2010.08	Rear Axle Left & Right Lower Outer	SUV 4WD N47D20A/N47D20C		Knuckle Bushing	**GRM17354**
2.0 (135 kw)	2010.09-2014.03	Front Axle Left & Right Lower Outer	SUV 4WD N47D20C		Bushing,axle beam	**GRM35913**
2.0 (140 kw)	2014.04-2017.08	Front Axle Left & Right Lower Outer	SUV 4WD B47D20A		Bushing,axle beam	**GRM35913**
X3 xDrive 20i						
2.0 (110 kw)	2008.09-2011.08	Rear Axle Left & Right Upper	SUV 4WD N46B20B		Knuckle Bushing	**GRM17346**
	2008.09-2011.08	Rear Axle Left & Right Lower Inner	SUV 4WD N46B20B		Knuckle Bushing	**GRM12304**
	2008.09-2011.08	Rear Axle Left & Right Lower Outer	SUV 4WD N46B20B		Knuckle Bushing	**GRM17354**
	2008.09-2011.08	Rear Axle Right	SUV 4WD N46B20B		Bushing,axle beam	**GRM12702**
	2008.09-2011.08	Rear Axle Right	SUV 4WD N46B20B		Bushing,axle beam	**GRM12703**
	2008.09-2011.08	Rear Axle Left & Right	SUV 4WD N46B20B		Bushing,axle beam	**GRM12700**
	2008.09-2011.08	Rear Axle Left & Right Upper Outer	SUV 4WD N46B20B		Bushing,axle beam	**GRM17840**
2.0 (135 kw)	2011.10-2017.08	Front Axle Left & Right Lower Outer	SUV 4WD N20B20A		Bushing,axle beam	**GRM35913**
X3 xDrive 25i						
2.5 (155 kw)	2008.09-2010.08	Rear Axle Left & Right Upper	SUV 4WD N52B25A/N52B25AF/N52B25BF		Knuckle Bushing	**GRM17346**
	2008.09-2010.08	Rear Axle Left & Right Lower Inner	SUV 4WD N52B25A/N52B25AF/N52B25BF		Knuckle Bushing	**GRM12304**
	2008.09-2010.08	Rear Axle Left & Right Lower Outer	SUV 4WD N52B25A/N52B25AF/N52B25BF		Knuckle Bushing	**GRM17354**
2.5 (160 kw)	2008.09-2010.08	Rear Axle Left & Right Upper	SUV 4WD N52B25A/N52B25AF/N52B25BF		Knuckle Bushing	**GRM17346**
	2008.09-2010.08	Rear Axle Left & Right Lower Inner	SUV 4WD N52B25A/N52B25AF/N52B25BF		Knuckle Bushing	**GRM12304**
	2008.09-2010.08	Rear Axle Left & Right Lower Outer	SUV 4WD N52B25A/N52B25AF/N52B25BF		Knuckle Bushing	**GRM17354**
X3 xDrive 28i						
2.0 (180 kw)	2012.04-2017.08	Front Axle Left & Right Lower Outer	SUV 4WD N20B20A		Bushing,axle beam	**GRM35913**
3.0 (190 kw)	2011.01-2012.10	Front Axle Left & Right Lower Outer	SUV 4WD N52B30A/N52B30AF/N52B30BF		Bushing,axle beam	**GRM35913**
X3 xDrive 30d						
3.0 (155 kw)	2008.09-2011.04	Rear Axle Left & Right Upper	SUV 4WD M57D306D3		Knuckle Bushing	**GRM17346**
	2008.09-2011.04	Rear Axle Left & Right Lower Inner	SUV 4WD M57D306D3		Knuckle Bushing	**GRM12304**
	2008.09-2011.04	Rear Axle Left & Right Lower Outer	SUV 4WD M57D306D3		Knuckle Bushing	**GRM17354**
	2011.04-2017.08	Front Axle Left & Right Lower Outer	SUV 4WD N57D30A		Bushing,axle beam	**GRM35913**
3.0 (160 kw)	2008.09-2011.04	Rear Axle Left & Right Upper	SUV 4WD M57D306D3		Knuckle Bushing	**GRM17346**
	2008.09-2011.04	Rear Axle Left & Right Lower Inner	SUV 4WD M57D306D3		Knuckle Bushing	**GRM12304**
	2008.09-2011.04	Rear Axle Left & Right Lower Outer	SUV 4WD M57D306D3		Knuckle Bushing	**GRM17354**
	2008.09-2011.04	Rear Axle Right	SUV 4WD M57D306D3		Bushing,axle beam	**GRM12702**
	2008.09-2011.04	Rear Axle Right	SUV 4WD M57D306D3		Bushing,axle beam	**GRM12703**
	2008.09-2011.04	Rear Axle Left & Right	SUV 4WD M57D306D3		Bushing,axle beam	**GRM12700**
	2008.09-2011.04	Rear Axle Left & Right Upper Outer	SUV 4WD M57D306D3		Bushing,axle beam	**GRM17840**
3.0 (183 kw)	2011.06-2017.08	Front Axle Left & Right Lower Outer	SUV 4WD N57D30A		Bushing,axle beam	**GRM35913**
3.0 (190 kw)	2011.04-2017.08	Front Axle Left & Right Lower Outer	SUV 4WD N57D30A		Bushing,axle beam	**GRM35913**
3.0 (204 kw)	2016.06-2017.08	Front Axle Left & Right Lower Outer	SUV 4WD N57D30A		Bushing,axle beam	**GRM35913**
3.0 (210 kw)	2011.04-2016.05	Front Axle Left & Right Lower Outer	SUV 4WD N57D30A		Bushing,axle beam	**GRM35913**
X3 xDrive 30i						
3.0 (200 kw)	2008.09-2010.08	Rear Axle Left & Right Upper	SUV 4WD N52B30A/N52B30BF		Knuckle Bushing	**GRM17346**
	2008.09-2010.08	Rear Axle Left & Right Lower Inner	SUV 4WD N52B30A/N52B30BF		Knuckle Bushing	**GRM12304**
	2008.09-2010.08	Rear Axle Left & Right Lower Outer	SUV 4WD N52B30A/N52B30BF		Knuckle Bushing	**GRM17354**
X3 xDrive 35d						
3.0 (210 kw)	2008.09-2011.08	Rear Axle Left & Right Upper	SUV 4WD M57D306D5		Knuckle Bushing	**GRM17346**
	2008.09-2011.08	Rear Axle Left & Right Lower Inner	SUV 4WD M57D306D5		Knuckle Bushing	**GRM12304**
	2008.09-2011.08	Rear Axle Left & Right Lower Outer	SUV 4WD M57D306D5		Knuckle Bushing	**GRM17354**
	2008.09-2011.08	Rear Axle Right	SUV 4WD M57D306D5		Bushing,axle beam	**GRM12702**
	2008.09-2011.08	Rear Axle Right	SUV 4WD M57D306D5		Bushing,axle beam	**GRM12703**
	2008.09-2011.08	Rear Axle Left & Right	SUV 4WD M57D306D5		Bushing,axle beam	**GRM12700**
	2008.09-2011.08	Rear Axle Left & Right Upper Outer	SUV 4WD M57D306D5		Bushing,axle beam	**GRM17840**
3.0 (230 kw)	2011.10-2017.08	Front Axle Left & Right Lower Outer	SUV 4WD N57D30B		Bushing,axle beam	**GRM35913**
X3 xDrive 35i						
3.0 (225 kw)	2010.09-2017.08	Front Axle Left & Right Lower Outer	SUV 4WD N55B30A		Bushing,axle beam	**GRM35913**
X4 xDrive 20d						
2.0 (120 kw)	2014.04-2018.03	Front Axle Left & Right Lower Outer	SUV 4WD B47D20A		Bushing,axle beam	**GRM35913**
2.0 (140 kw)	2014.04-2018.03	Front Axle Left & Right Lower Outer	SUV 4WD B47D20A		Bushing,axle beam	**GRM35913**
X4 xDrive 20i						
2.0 (135 kw)	2014.04-2018.03	Front Axle Left & Right Lower Outer	SUV 4WD N20B20A		Bushing,axle beam	**GRM35913**
X4 xDrive 28i						
2.0 (179 kw)	2014.04-2018.03	Front Axle Left & Right Lower Outer	SUV 4WD N20 B20 A		Bushing,axle beam	**GRM35913**

	YEAR	FITTING POSITION	BODY STYLE & DRIVE TYPE & ENGINE	REMARKS	PRODUCT	G-AP Ref.
BMW **X4 xDrive 28i**						
2.0 (180 kw)	2014.04-2018.03	Front Axle Left & Right Lower Outer	SUV 4WD N20B20A		Bushing,axle beam	**GRM35913**
X4 xDrive 30d						
3.0 (155 kw)	2014.04-2018.03	Front Axle Left & Right Lower Outer	SUV 4WD N57D30A		Bushing,axle beam	**GRM35913**
3.0 (183 kw)	2015.04-2018.03	Front Axle Left & Right Lower Outer	SUV 4WD N57D30A		Bushing,axle beam	**GRM35913**
3.0 (190 kw)	2014.04-2018.03	Front Axle Left & Right Lower Outer	SUV 4WD N57D30A		Bushing,axle beam	**GRM35913**
3.0 (204 kw)	2014.04-2018.03	Front Axle Left & Right Lower Outer	SUV 4WD N57D30A		Bushing,axle beam	**GRM35913**
3.0 (210 kw)	2014.04-2018.03	Front Axle Left & Right Lower Outer	SUV 4WD N57D30A		Bushing,axle beam	**GRM35913**
X4 xDrive 35d						
3.0 (230 kw)	2014.04-2018.03	Front Axle Left & Right Lower Outer	SUV 4WD N57D30B		Bushing,axle beam	**GRM35913**
X4 xDrive 35i						
3.0 (225 kw)	2014.04-2018.03	Front Axle Left & Right Lower Outer	SUV 4WD N55B30A		Bushing,axle beam	**GRM35913**
X4 xDrive M40i						
3.0 (265 kw)	2015.12-2018.03	Front Axle Left & Right Lower Outer	SUV 4WD N55B30A		Bushing,axle beam	**GRM35913**
X5						
3.0 (135 kw)	2001.03-2003.09	Rear Axle Left & Right	SUV 4WD M57D306D1		Bushing,shock absorber	**GRM35941**
	2001.03-2003.09	Rear Axle Left & Right Outer	SUV 4WD M57D306D1		Knuckle Bushing	**GRM10602**
	2001.03-2003.09	Rear Axle Left & Right Lower	SUV 4WD M57D306D1		Knuckle Bushing Kit	**GRM30240S**
	2001.03-2003.09	Rear Axle Left Lower Outer	SUV 4WD M57D306D1		Bushing,axle beam	**GRM16291**
	2001.03-2003.09	Rear Axle Left & Right	SUV 4WD M57D306D1		Bushing,axle beam	**GRM12705**
3.0 (155 kw)	2003.09-2006.12	Front	SUV 4WD M57D306D2		Engine Mounting Bushing	**GRM30162**
	2003.09-2006.12	Rear Axle Left & Right	SUV 4WD M57D306D2		Bushing,shock absorber	**GRM35941**
	2003.09-2006.12	Rear Axle Left & Right Outer	SUV 4WD M57D306D2		Knuckle Bushing	**GRM10602**
	2003.09-2006.12	Rear Axle Left & Right Lower	SUV 4WD M57D306D2		Knuckle Bushing Kit	**GRM30240S**
	2003.09-2006.12	Rear Axle Left Lower Outer	SUV 4WD M57D306D2		Bushing,axle beam	**GRM16291**
	2006.12-2008.09	Front Axle	SUV 4WD M57D306D3		Rubber Buffer	**GRM52161**
	2006.12-2008.09	Rear Axle Left & Right	SUV 4WD M57D306D3		Bushing,shock absorber	**GRM35941**
	2006.12-2008.09	Rear Axle Left & Right	SUV 4WD M57D306D3		Bellow Set,strut mounting	**GRM39455S**
	2006.12-2008.09	Rear Axle Left & Right Lower	SUV 4WD M57D306D3		Knuckle Bushing	**GRM36100**
	2006.12-2008.09	Front Axle Left & Right Lower Outer	SUV 4WD M57D306D3		Bushing,axle beam	**GRM35913**
3.0 (160 kw)	2003.12-2006.12	Front	SUV 4WD M57D306D2		Engine Mounting Bushing	**GRM30162**
	2003.12-2006.12	Rear Axle Left & Right	SUV 4WD M57D306D2		Bushing,shock absorber	**GRM35941**
	2003.12-2006.12	Rear Axle Left & Right Outer	SUV 4WD M57D306D2		Knuckle Bushing	**GRM10602**
	2003.12-2006.12	Rear Axle Left & Right Lower	SUV 4WD M57D306D2		Knuckle Bushing Kit	**GRM30240S**
	2003.12-2006.12	Rear Axle Left Lower Outer	SUV 4WD M57D306D2		Bushing,axle beam	**GRM16291**
	2003.12-2006.12	Rear Axle Left & Right	SUV 4WD M57D306D2		Bushing,axle beam	**GRM12705**
3.0 (168 kw)	2000.06-2006.12	Rear Axle Left & Right	SUV 4WD M54 B30(306S3)		Bushing,shock absorber	**GRM35941**
3.0 (170 kw)	2000.04-2006.10	Front	SUV 4WD M54B306S3		Engine Mounting Bushing	**GRM30162**
	2000.04-2006.10	Rear Axle Left & Right	SUV 4WD M54B306S3		Bushing,shock absorber	**GRM35941**
	2000.04-2006.10	Rear Axle Left & Right Outer	SUV 4WD M54B306S3		Knuckle Bushing	**GRM10602**
	2000.04-2006.10	Rear Axle Left & Right Lower	SUV 4WD M54B306S3		Knuckle Bushing Kit	**GRM30240S**
	2000.04-2006.10	Rear Axle Left Lower Outer	SUV 4WD M54B306S3		Bushing,axle beam	**GRM16291**
	2000.04-2006.10	Rear Axle Left & Right	SUV 4WD M54B306S3		Bushing,axle beam	**GRM12705**
3.0 (173 kw)	2007.02-2008.09	Front Axle	SUV 4WD M57D306D3		Rubber Buffer	**GRM52161**
	2007.02-2008.09	Rear Axle Left & Right	SUV 4WD M57D306D3		Bushing,shock absorber	**GRM35941**
	2007.02-2008.09	Front Axle Left & Right Upper	SUV 4WD M57D306D3		Spring Mounting	**GRM32292**
	2007.02-2008.09	Rear Axle Left & Right	SUV 4WD M57D306D3		Bellow Set,strut mounting	**GRM39455S**
	2007.02-2008.09	Rear Axle Left & Right Lower	SUV 4WD M57D306D3		Knuckle Bushing	**GRM36100**
	2007.02-2008.09	Front Axle Left & Right Lower Outer	SUV 4WD M57D306D3		Bushing,axle beam	**GRM35913**
3.0 (200 kw)	2006.10-2008.09	Front Axle	SUV 4WD N52B30A/N52B30AF/N52B30BF		Rubber Buffer	**GRM52161**
	2006.10-2008.09	Rear Axle Left & Right	SUV 4WD N52B30A/N52B30AF/N52B30BF		Bushing,shock absorber	**GRM35941**
	2006.10-2008.09	Front Axle Left & Right Upper	SUV 4WD N52B30A/N52B30AF/N52B30BF		Spring Mounting	**GRM32292**
	2006.10-2008.09	Rear Axle Left & Right	SUV 4WD N52B30A/N52B30AF/N52B30BF		Bellow Set,strut mounting	**GRM39455S**
	2006.10-2008.09	Rear Axle Left & Right Lower	SUV 4WD N52B30A/N52B30AF/N52B30BF		Knuckle Bushing	**GRM36100**
	2006.10-2008.09	Front Axle Left & Right Lower Outer	SUV 4WD N52B30A/N52B30AF/N52B30BF		Bushing,axle beam	**GRM35913**
3.0 (210 kw)	2007.10-2008.09	Front Axle	SUV 4WD M57D306D5		Rubber Buffer	**GRM52161**
	2007.10-2008.09	Rear Axle Left & Right	SUV 4WD M57D306D5		Bushing,shock absorber	**GRM35941**
	2007.10-2008.09	Front Axle Left & Right Upper	SUV 4WD M57D306D5		Spring Mounting	**GRM32292**
	2007.10-2008.09	Rear Axle Left & Right	SUV 4WD M57D306D5		Bellow Set,strut mounting	**GRM39455S**
	2007.10-2008.09	Rear Axle Left & Right Lower	SUV 4WD M57D306D5		Knuckle Bushing	**GRM36100**
	2007.10-2008.09	Front Axle Left & Right Lower Outer	SUV 4WD M57D306D5		Bushing,axle beam	**GRM35913**
4.4 (210 kw)	2000.01-2003.09	Rear Axle Left & Right	SUV 4WD M62B448S2		Bushing,shock absorber	**GRM35941**
	2000.01-2003.09	Rear Axle Left & Right Outer	SUV 4WD M62B448S2		Knuckle Bushing	**GRM10602**
	2000.01-2003.09	Rear Axle Left & Right Lower	SUV 4WD M62B448S2		Knuckle Bushing Kit	**GRM30240S**
	2000.01-2003.09	Rear Axle Left Lower Outer	SUV 4WD M62B448S2		Bushing,axle beam	**GRM16291**

	YEAR	FITTING POSITION	BODY STYLE & DRIVE TYPE & ENGINE	REMARKS	PRODUCT	G-AP Ref.
BMW						
X5						
4.4 (210 kw)	2000.01-2003.09	Rear Axle Left & Right	SUV 4WD M62B448S2		Bushing,axle beam	**GRM12705**
4.4 (235 kw)	2003.10-2006.10	Rear Axle Left & Right	SUV 4WD N62B44A		Bushing,shock absorber	**GRM35941**
	2003.10-2006.10	Rear Axle Left & Right Outer	SUV 4WD N62B44A		Knuckle Bushing	**GRM10602**
	2003.10-2006.10	Rear Axle Left & Right Lower	SUV 4WD N62B44A		Knuckle Bushing Kit	**GRM30240S**
	2003.10-2006.10	Rear Axle Left Lower Outer	SUV 4WD N62B44A		Bushing,axle beam	**GRM16291**
	2003.10-2006.10	Rear Axle Left & Right	SUV 4WD N62B44A		Bushing,axle beam	**GRM12705**
4.6 (255 kw)	2001.10-2003.09	Rear Axle Left & Right	SUV 4WD M62B468S1		Bushing,shock absorber	**GRM35941**
	2001.10-2003.09	Rear Axle Left & Right Outer	SUV 4WD M62B468S1		Knuckle Bushing	**GRM10602**
	2001.10-2003.09	Rear Axle Left & Right Lower	SUV 4WD M62B468S1		Knuckle Bushing Kit	**GRM30240S**
	2001.10-2003.09	Rear Axle Left Lower Outer	SUV 4WD M62B468S1		Bushing,axle beam	**GRM16291**
	2001.10-2003.09	Rear Axle Left & Right	SUV 4WD M62B468S1		Bushing,axle beam	**GRM12705**
4.8 (261 kw)	2006.10-2008.09	Front Axle	SUV 4WD N62B48B		Rubber Buffer	**GRM52161**
	2006.10-2008.09	Rear Axle Left & Right	SUV 4WD N62B48B		Bushing,shock absorber	**GRM35941**
	2006.10-2008.09	Front Axle Left & Right Upper	SUV 4WD N62B48B		Spring Mounting	**GRM32292**
	2006.10-2008.09	Rear Axle Left & Right	SUV 4WD N62B48B		Bellow Set,strut mounting	**GRM39455S**
	2006.10-2008.09	Rear Axle Left & Right Lower	SUV 4WD N62B48B		Knuckle Bushing	**GRM36100**
	2006.10-2008.09	Front Axle Left & Right Lower Outer	SUV 4WD N62B48B		Bushing,axle beam	**GRM35913**
4.8 (265 kw)	2004.04-2006.09	Rear Axle Left & Right Outer	SUV 4WD N62B48A		Knuckle Bushing	**GRM10602**
	2004.04-2006.09	Rear Axle Left & Right Lower	SUV 4WD N62B48A		Knuckle Bushing Kit	**GRM30240S**
	2004.04-2006.09	Rear Axle Left Lower Outer	SUV 4WD N62B48A		Bushing,axle beam	**GRM16291**
	2004.04-2006.09	Rear Axle Left & Right	SUV 4WD N62B48A		Bushing,axle beam	**GRM12705**
X5 M						
4.4 (408 kw)	2009.07-2013.07	Rear Axle Left & Right Lower	SUV 4WD S63B44A		Knuckle Bushing	**GRM36100**
	2009.07-2013.07	Front Axle Left & Right Lower Outer	SUV 4WD S63B44A		Bushing,axle beam	**GRM35913**
4.4 (423 kw)	2014.12-2018.07	Rear Axle Left & Right Lower	SUV 4WD S63B44B		Knuckle Bushing	**GRM36100**
	2014.12-2018.07	Front Axle Left & Right Lower Outer	SUV 4WD S63B44B		Bushing,axle beam	**GRM35913**
X5 sDrive 25d						
2.0 (155 kw)	2013.12-2018.07	Rear Axle Left & Right Lower	SUV RWD B47D20B/N47D20D		Knuckle Bushing	**GRM36100**
	2013.12-2018.07	Front Axle Left & Right Lower Outer	SUV RWD B47D20B/N47D20D		Bushing,axle beam	**GRM35913**
2.0 (160 kw)	2013.12-2015.07	Rear Axle Left & Right Lower	SUV RWD N47D20D		Knuckle Bushing	**GRM36100**
	2013.12-2015.07	Front Axle Left & Right Lower Outer	SUV RWD N47D20D		Bushing,axle beam	**GRM35913**
2.0 (170 kw)	2015.08-2018.07	Rear Axle Left & Right Lower	SUV RWD B47D20B		Knuckle Bushing	**GRM36100**
	2015.08-2018.07	Front Axle Left & Right Lower Outer	SUV RWD B47D20B		Bushing,axle beam	**GRM35913**
X5 sDrive 35i						
3.0 (225 kw)	2013.08-2018.07	Rear Axle Left & Right Lower	SUV RWD N55 B30 A		Knuckle Bushing	**GRM36100**
	2013.08-2018.07	Front Axle Left & Right Lower Outer	SUV RWD N55 B30 A		Bushing,axle beam	**GRM35913**
X5 xDrive 25d						
2.0 (155 kw)	2013.12-2015.07	Rear Axle Left & Right Lower	SUV 4WD N47D20D		Knuckle Bushing	**GRM36100**
	2013.12-2015.07	Front Axle Left & Right Lower Outer	SUV 4WD N47D20D		Bushing,axle beam	**GRM35913**
2.0 (160 kw)	2013.12-2015.07	Rear Axle Left & Right Lower	SUV 4WD N47D20D		Knuckle Bushing	**GRM36100**
	2013.12-2015.07	Front Axle Left & Right Lower Outer	SUV 4WD N47D20D		Bushing,axle beam	**GRM35913**
2.0 (170 kw)	2015.08-2018.07	Rear Axle Left & Right Lower	SUV 4WD B47D20B		Knuckle Bushing	**GRM36100**
	2015.08-2018.07	Front Axle Left & Right Lower Outer	SUV 4WD B47D20B		Bushing,axle beam	**GRM35913**
3.0 (160 kw)	2015.06-2018.07	Rear Axle Left & Right Lower	SUV 4WD N57D30A		Knuckle Bushing	**GRM36100**
	2015.06-2018.07	Front Axle Left & Right Lower Outer	SUV 4WD N57D30A		Bushing,axle beam	**GRM35913**
X5 xDrive 28i						
2.0 (180 kw)	2015.06-2018.07	Rear Axle Left & Right Lower	SUV 4WD N20B20A		Knuckle Bushing	**GRM36100**
	2015.06-2018.07	Front Axle Left & Right Lower Outer	SUV 4WD N20B20A		Bushing,axle beam	**GRM35913**
X5 xDrive 30d						
3.0 (155 kw)	2008.10-2013.07	Front Axle	SUV 4WD M57D306D3/N57D30A		Rubber Buffer	**GRM52161**
	2008.10-2013.07	Rear Axle Left & Right	SUV 4WD M57D306D3/N57D30A		Bushing,shock absorber	**GRM35941**
	2008.10-2013.07	Rear Axle Left & Right	SUV 4WD M57D306D3/N57D30A		Bellow Set,strut mounting	**GRM39455S**
	2008.10-2013.07	Rear Axle Left & Right Lower	SUV 4WD M57D306D3/N57D30A		Knuckle Bushing	**GRM36100**
	2008.10-2013.07	Front Axle Left & Right Lower Outer	SUV 4WD M57D306D3/N57D30A		Bushing,axle beam	**GRM35913**
3.0 (173 kw)	2008.10-2010.03	Front Axle	SUV 4WD M57D306D3		Rubber Buffer	**GRM52161**
	2008.10-2010.03	Rear Axle Left & Right	SUV 4WD M57D306D3		Bellow Set,strut mounting	**GRM39455S**
	2008.10-2010.03	Rear Axle Left & Right Lower	SUV 4WD M57D306D3		Knuckle Bushing	**GRM36100**
	2008.10-2010.03	Front Axle Left & Right Lower Outer	SUV 4WD M57D306D3		Bushing,axle beam	**GRM35913**
3.0 (180 kw)	2010.04-2013.07	Front Axle	SUV 4WD N57D30A		Rubber Buffer	**GRM52161**
	2010.04-2013.07	Rear Axle Left & Right	SUV 4WD N57D30A		Bushing,shock absorber	**GRM35941**
	2010.04-2013.07	Front Axle Left & Right Upper	SUV 4WD N57D30A		Spring Mounting	**GRM32292**
	2010.04-2013.07	Rear Axle Left & Right	SUV 4WD N57D30A		Bellow Set,strut mounting	**GRM39455S**
	2010.04-2013.07	Rear Axle Left & Right Lower	SUV 4WD N57D30A		Knuckle Bushing	**GRM36100**
	2010.04-2013.07	Front Axle Left & Right Lower Outer	SUV 4WD N57D30A		Bushing,axle beam	**GRM35913**

	YEAR	FITTING POSITION	BODY STYLE & DRIVE TYPE & ENGINE	REMARKS	PRODUCT	G-AP Ref.
BMW **X5 xDrive 30d**						
3.0 (183 kw)	2013.12-2018.07	Rear Axle Left & Right Lower	SUV 4WD N57D30A		Knuckle Bushing	**GRM36100**
	2013.12-2018.07	Front Axle Left & Right Lower Outer	SUV 4WD N57D30A		Bushing,axle beam	**GRM35913**
3.0 (190 kw)	2013.08-2018.07	Rear Axle Left & Right Lower	SUV 4WD N57D30A		Knuckle Bushing	**GRM36100**
	2013.08-2018.07	Front Axle Left & Right Lower Outer	SUV 4WD N57D30A		Bushing,axle beam	**GRM35913**
3.0 (204 kw)	2013.08-2018.07	Rear Axle Left & Right Lower	SUV 4WD N57D30A		Knuckle Bushing	**GRM36100**
	2013.08-2018.07	Front Axle Left & Right Lower Outer	SUV 4WD N57D30A		Bushing,axle beam	**GRM35913**
3.0 (210 kw)	2013.08-2018.07	Rear Axle Left & Right Lower	SUV 4WD N57D30A		Knuckle Bushing	**GRM36100**
	2013.08-2018.07	Front Axle Left & Right Lower Outer	SUV 4WD N57D30A		Bushing,axle beam	**GRM35913**
X5 xDrive 30i						
3.0 (172 kw)	2007.02-2010.12	Rear Axle Left & Right Lower	SUV 4WD N52B30A		Knuckle Bushing	**GRM36100**
	2007.02-2010.12	Front Axle Left & Right Lower Outer	SUV 4WD N52B30A		Bushing,axle beam	**GRM35913**
3.0 (194 kw)	2008.09-2010.12	Front Axle Left & Right Lower Outer	SUV 4WD N52 B30 A		Bushing,axle beam	**GRM35913**
3.0 (200 kw)	2008.10-2010.03	Front Axle	SUV 4WD N52B30A		Rubber Buffer	**GRM52161**
	2008.10-2010.03	Rear Axle Left & Right	SUV 4WD N52B30A		Bellow Set,strut mounting	**GRM39455S**
	2008.10-2010.03	Rear Axle Left & Right Lower	SUV 4WD N52B30A		Knuckle Bushing	**GRM36100**
	2008.10-2010.03	Front Axle Left & Right Lower Outer	SUV 4WD N52B30A		Bushing,axle beam	**GRM35913**
X5 xDrive 35d						
3.0 (210 kw)	2008.10-2010.03	Front Axle	SUV 4WD M57D306D5		Rubber Buffer	**GRM52161**
	2008.10-2010.03	Rear Axle Left & Right	SUV 4WD M57D306D5		Bushing,shock absorber	**GRM35941**
	2008.10-2010.03	Rear Axle Left & Right	SUV 4WD M57D306D5		Bellow Set,strut mounting	**GRM39455S**
	2008.10-2010.03	Rear Axle Left & Right Lower	SUV 4WD M57D306D5		Knuckle Bushing	**GRM36100**
	2008.10-2010.03	Front Axle Left & Right Lower Outer	SUV 4WD M57D306D5		Bushing,axle beam	**GRM35913**
X5 xDrive 35i						
3.0 (225 kw)	2010.04-2013.07	Front Axle	SUV 4WD N55B30A		Rubber Buffer	**GRM52161**
	2010.04-2013.07	Rear Axle Left & Right	SUV 4WD N55B30A		Bushing,shock absorber	**GRM35941**
	2010.04-2013.07	Front Axle Left & Right Upper	SUV 4WD N55B30A		Spring Mounting	**GRM32292**
	2010.04-2013.07	Rear Axle Left & Right	SUV 4WD N55B30A		Bellow Set,strut mounting	**GRM39455S**
	2010.04-2013.07	Rear Axle Left & Right Lower	SUV 4WD N55B30A		Knuckle Bushing	**GRM36100**
	2010.04-2013.07	Front Axle Left & Right Lower Outer	SUV 4WD N55B30A		Bushing,axle beam	**GRM35913**
	2013.12-2018.07	Rear Axle Left & Right Lower	SUV 4WD N55B30A		Knuckle Bushing	**GRM36100**
	2013.12-2018.07	Front Axle Left & Right Lower Outer	SUV 4WD N55B30A		Bushing,axle beam	**GRM35913**
3.0 (235 kw)	2012.02-2013.06	Front Axle	SUV 4WD N55B30A		Rubber Buffer	**GRM52161**
	2012.02-2013.06	Rear Axle Left & Right	SUV 4WD N55B30A		Bushing,shock absorber	**GRM35941**
	2012.02-2013.06	Front Axle Left & Right Upper	SUV 4WD N55B30A		Spring Mounting	**GRM32292**
	2012.02-2013.06	Rear Axle Left & Right	SUV 4WD N55B30A		Bellow Set,strut mounting	**GRM39455S**
	2012.02-2013.06	Rear Axle Left & Right Lower	SUV 4WD N55B30A		Knuckle Bushing	**GRM36100**
	2012.02-2013.06	Front Axle Left & Right Lower Outer	SUV 4WD N55B30A		Bushing,axle beam	**GRM35913**
3.0 (240 kw)	2013.12-2018.07	Rear Axle Left & Right Lower	SUV 4WD N55B30A		Knuckle Bushing	**GRM36100**
	2013.12-2018.07	Front Axle Left & Right Lower Outer	SUV 4WD N55B30A		Bushing,axle beam	**GRM35913**
X5 xDrive 40d						
3.0 (225 kw)	2010.04-2013.10	Front Axle	SUV 4WD N57D30B		Rubber Buffer	**GRM52161**
	2010.04-2013.10	Rear Axle Left & Right	SUV 4WD N57D30B		Bushing,shock absorber	**GRM35941**
	2010.04-2013.10	Front Axle Left & Right Upper	SUV 4WD N57D30B		Spring Mounting	**GRM32292**
	2010.04-2013.10	Rear Axle Left & Right	SUV 4WD N57D30B		Bellow Set,strut mounting	**GRM39455S**
	2010.04-2013.10	Rear Axle Left & Right Lower	SUV 4WD N57D30B		Knuckle Bushing	**GRM36100**
	2010.04-2013.10	Front Axle Left & Right Lower Outer	SUV 4WD N57D30B		Bushing,axle beam	**GRM35913**
3.0 (230 kw)	2013.12-2018.07	Rear Axle Left & Right Lower	SUV 4WD N57D30B		Knuckle Bushing	**GRM36100**
	2013.12-2018.07	Front Axle Left & Right Lower Outer	SUV 4WD N57D30B		Bushing,axle beam	**GRM35913**
X5 xDrive 40e						
2.0 (205 kw)	2015.08-2018.07	Rear Axle Left & Right Lower	SUV 4WD N20B20A		Knuckle Bushing	**GRM36100**
	2015.08-2018.07	Front Axle Left & Right Lower Outer	SUV 4WD N20B20A		Bushing,axle beam	**GRM35913**
2.0 (230 kw)	2015.08-2018.07	Rear Axle Left & Right Lower	SUV 4WD N20B20A		Knuckle Bushing	**GRM36100**
	2015.08-2018.07	Front Axle Left & Right Lower Outer	SUV 4WD N20B20A		Bushing,axle beam	**GRM35913**
X5 xDrive 40i						
3.0 (225 kw)	2012.01-2013.12	Rear Axle Left & Right	SUV 4WD N55B30A		Bushing,shock absorber	**GRM35941**
	2012.01-2013.12	Rear Axle Left & Right Lower	SUV 4WD N55B30A		Knuckle Bushing	**GRM36100**
	2012.01-2013.12	Front Axle Left & Right Lower Outer	SUV 4WD N55B30A		Bushing,axle beam	**GRM35913**
X5 xDrive 48i						
4.8 (261 kw)	2008.10-2010.03	Front Axle	SUV 4WD N62B48B		Rubber Buffer	**GRM52161**
	2008.10-2010.03	Front Axle Left & Right Upper	SUV 4WD N62B48B		Spring Mounting	**GRM32292**
	2008.10-2010.03	Rear Axle Left & Right	SUV 4WD N62B48B		Bellow Set,strut mounting	**GRM39455S**
	2008.10-2010.03	Rear Axle Left & Right Lower	SUV 4WD N62B48B		Knuckle Bushing	**GRM36100**
	2008.10-2010.03	Front Axle Left & Right Lower Outer	SUV 4WD N62B48B		Bushing,axle beam	**GRM35913**

	YEAR	FITTING POSITION	BODY STYLE & DRIVE TYPE & ENGINE	REMARKS	PRODUCT	G-AP Ref.
BMW **X5 xDrive 50i**						
4.0 (300 kw)	2013.08-2018.07	Rear Axle Left & Right Lower	SUV 4WD N63 B40 A		Knuckle Bushing	GRM36100
4.4 (298 kw)	2009.09-2013.06	Rear Axle Left & Right	SUV 4WD N63 B44 A		Bushing,shock absorber	GRM35941
4.4 (300 kw)	2010.04-2013.07	Front Axle	SUV 4WD N63B44A		Rubber Buffer	GRM52161
	2010.04-2013.07	Rear Axle Left & Right	SUV 4WD N63B44A		Bushing,shock absorber	GRM35941
	2010.04-2013.07	Front Axle Left & Right Upper	SUV 4WD N63B44A		Spring Mounting	GRM32292
	2010.04-2013.07	Rear Axle Left & Right	SUV 4WD N63B44A		Bellow Set,strut mounting	GRM39455S
	2010.04-2013.07	Rear Axle Left & Right Lower	SUV 4WD N63B44A		Knuckle Bushing	GRM36100
	2010.04-2013.07	Front Axle Left & Right Lower Outer	SUV 4WD N63B44A		Bushing,axle beam	GRM35913
4.4 (330 kw)	2013.08-2018.07	Rear Axle Left & Right Lower	SUV 4WD N63B44B		Knuckle Bushing	GRM36100
	2013.08-2018.07	Front Axle Left & Right Lower Outer	SUV 4WD N63B44B		Bushing,axle beam	GRM35913
4.4 (332 kw)	2013.08-2018.07	Rear Axle Left & Right Lower	SUV 4WD N63 B44 B		Knuckle Bushing	GRM36100
X5 xDrive M50d						
3.0 (280 kw)	2012.06-2013.10	Front Axle	SUV 4WD N57D30C		Rubber Buffer	GRM52161
	2012.06-2013.10	Front Axle Left & Right Upper	SUV 4WD N57D30C		Spring Mounting	GRM32292
	2012.06-2013.10	Rear Axle Left & Right Lower	SUV 4WD N57D30C		Knuckle Bushing	GRM36100
	2012.06-2013.10	Front Axle Left & Right Lower Outer	SUV 4WD N57D30C		Bushing,axle beam	GRM35913
	2013.12-2018.07	Rear Axle Left & Right Lower	SUV 4WD N57D30C		Knuckle Bushing	GRM36100
	2013.12-2018.07	Front Axle Left & Right Lower Outer	SUV 4WD N57D30C		Bushing,axle beam	GRM35913
X6 ActiveHybrid						
4.4 (357 kw)	2009.01-2014.06	Rear Axle Left & Right	SUV 4WD N63B44A		Bellow Set,strut mounting	GRM39455S
	2009.01-2014.06	Rear Axle Left & Right Lower	SUV 4WD N63B44A		Knuckle Bushing	GRM36100
	2009.01-2014.06	Front Axle Left & Right Lower Outer	SUV 4WD N63B44A		Bushing,axle beam	GRM35913
X6 M						
4.4 (408 kw)	2009.07-2014.07	Rear Axle Left & Right Lower	SUV 4WD S63B44A		Knuckle Bushing	GRM36100
	2009.07-2014.07	Front Axle Left & Right Lower Outer	SUV 4WD S63B44A		Bushing,axle beam	GRM35913
4.4 (423 kw)	2014.12-2019.07	Rear Axle Left & Right Lower	SUV 4WD S63B44B		Knuckle Bushing	GRM36100
	2014.12-2019.07	Front Axle Left & Right Lower Outer	SUV 4WD S63B44B		Bushing,axle beam	GRM35913
X6 xDrive 28i						
2.0 (180 kw)	2015.06-2019.07	Front Axle Left & Right Lower Outer	SUV 4WD N20 B20 A		Bushing,axle beam	GRM35913
X6 xDrive 30d						
3.0 (155 kw)	2010.04-2014.07	Front Axle	SUV 4WD N57D30A		Rubber Buffer	GRM52161
	2010.04-2014.07	Front Axle Left & Right Upper	SUV 4WD N57D30A		Spring Mounting	GRM32292
	2010.04-2014.07	Rear Axle Left & Right	SUV 4WD N57D30A		Bellow Set,strut mounting	GRM39455S
	2010.04-2014.07	Rear Axle Left & Right Lower	SUV 4WD N57D30A		Knuckle Bushing	GRM36100
	2010.04-2014.07	Front Axle Left & Right Lower Outer	SUV 4WD N57D30A		Bushing,axle beam	GRM35913
	2014.08-2019.07	Rear Axle Left & Right Lower	SUV 4WD N57D30A		Knuckle Bushing	GRM36100
	2014.08-2019.07	Front Axle Left & Right Lower Outer	SUV 4WD N57D30A		Bushing,axle beam	GRM35913
3.0 (173 kw)	2008.04-2010.03	Front Axle	SUV 4WD M57D306D3		Rubber Buffer	GRM52161
	2008.04-2010.03	Front Axle Left & Right Upper	SUV 4WD M57D306D3		Spring Mounting	GRM32292
	2008.04-2010.03	Rear Axle Left & Right	SUV 4WD M57D306D3		Bellow Set,strut mounting	GRM39455S
	2008.04-2010.03	Rear Axle Left & Right Lower	SUV 4WD M57D306D3		Knuckle Bushing	GRM36100
	2008.04-2010.03	Front Axle Left & Right Lower Outer	SUV 4WD M57D306D3		Bushing,axle beam	GRM35913
3.0 (180 kw)	2010.04-2014.06	Front Axle	SUV 4WD N57D30A		Rubber Buffer	GRM52161
	2010.04-2014.06	Front Axle Left & Right Upper	SUV 4WD N57D30A		Spring Mounting	GRM32292
	2010.04-2014.06	Rear Axle Left & Right	SUV 4WD N57D30A		Bellow Set,strut mounting	GRM39455S
	2010.04-2014.06	Rear Axle Left & Right Lower	SUV 4WD N57D30A		Knuckle Bushing	GRM36100
	2010.04-2014.06	Front Axle Left & Right Lower Outer	SUV 4WD N57D30A		Bushing,axle beam	GRM35913
3.0 (183 kw)	2014.12-2019.07	Rear Axle Left & Right Lower	SUV 4WD N57D30A		Knuckle Bushing	GRM36100
	2014.12-2019.07	Front Axle Left & Right Lower Outer	SUV 4WD N57D30A		Bushing,axle beam	GRM35913
3.0 (190 kw)	2014.08-2019.07	Rear Axle Left & Right Lower	SUV 4WD N57D30A		Knuckle Bushing	GRM36100
	2014.08-2019.07	Front Axle Left & Right Lower Outer	SUV 4WD N57D30A		Bushing,axle beam	GRM35913
3.0 (204 kw)	2014.08-2019.07	Rear Axle Left & Right Lower	SUV 4WD N57D30A		Knuckle Bushing	GRM36100
	2014.08-2019.07	Front Axle Left & Right Lower Outer	SUV 4WD N57D30A		Bushing,axle beam	GRM35913
X6 xDrive 35d						
3.0 (210 kw)	2008.01-2010.03	Front Axle	SUV 4WD M57D306D5		Rubber Buffer	GRM52161
	2008.01-2010.03	Rear Axle Left & Right	SUV 4WD M57D306D5		Bellow Set,strut mounting	GRM39455S
	2008.01-2010.03	Rear Axle Left & Right Lower	SUV 4WD M57D306D5		Knuckle Bushing	GRM36100
	2008.01-2010.03	Front Axle Left & Right Lower Outer	SUV 4WD M57D306D5		Bushing,axle beam	GRM35913
X6 xDrive 35i						
3.0 (224 kw)	2008.01-2014.06	Rear Axle Left & Right Lower	SUV 4WD N54B30A/N55B30A		Knuckle Bushing	GRM36100
	2008.01-2014.06	Front Axle Left & Right Lower Outer	SUV 4WD N54B30A/N55B30A		Bushing,axle beam	GRM35913
3.0 (225 kw)	2008.01-2014.07	Front Axle	SUV 4WD N54B30A/N55B30A		Rubber Buffer	GRM52161
	2008.01-2014.07	Front Axle Left & Right Upper	SUV 4WD N54B30A/N55B30A		Spring Mounting	GRM32292
	2008.01-2014.07	Rear Axle Left & Right	SUV 4WD N54B30A/N55B30A		Bellow Set,strut mounting	GRM39455S

	YEAR	FITTING POSITION	BODY STYLE & DRIVE TYPE & ENGINE	REMARKS	PRODUCT	G-AP Ref.
BMW **X6 xDrive 35i**						
3.0 (225 kw)	2008.01-2014.07	Rear Axle Left & Right Lower	SUV 4WD N54B30A/N55B30A		Knuckle Bushing	GRM36100
	2008.01-2014.07	Front Axle Left & Right Lower Outer	SUV 4WD N54B30A/N55B30A		Bushing,axle beam	GRM35913
	2014.08-2019.07	Rear Axle Left & Right Lower	SUV 4WD N55B30A		Knuckle Bushing	GRM36100
	2014.08-2019.07	Front Axle Left & Right Lower Outer	SUV 4WD N55B30A		Bushing,axle beam	GRM35913
3.0 (235 kw)	2012.08-2014.06	Front Axle	SUV 4WD N55B30A		Rubber Buffer	GRM52161
	2012.08-2014.06	Rear Axle Left & Right	SUV 4WD N55B30A		Bellow Set,strut mounting	GRM39455S
	2012.08-2014.06	Rear Axle Left & Right Lower	SUV 4WD N55B30A		Knuckle Bushing	GRM36100
	2012.08-2014.06	Front Axle Left & Right Lower Outer	SUV 4WD N55B30A		Bushing,axle beam	GRM35913
3.0 (240 kw)	2009.08-2010.03	Front Axle	SUV 4WD N54B30A		Rubber Buffer	GRM52161
	2009.08-2010.03	Rear Axle Left & Right	SUV 4WD N54B30A		Bellow Set,strut mounting	GRM39455S
	2009.08-2010.03	Rear Axle Left & Right Lower	SUV 4WD N54B30A		Knuckle Bushing	GRM36100
	2009.08-2010.03	Front Axle Left & Right Lower Outer	SUV 4WD N54B30A		Bushing,axle beam	GRM35913
	2014.08-2019.07	Rear Axle Left & Right Lower	SUV 4WD N55B30A		Knuckle Bushing	GRM36100
	2014.08-2019.07	Front Axle Left & Right Lower Outer	SUV 4WD N55B30A		Bushing,axle beam	GRM35913
X6 xDrive 40d						
3.0 (225 kw)	2010.04-2014.06	Front Axle	SUV 4WD N57D30B		Rubber Buffer	GRM52161
	2010.04-2014.06	Front Axle Left & Right Upper	SUV 4WD N57D30B		Spring Mounting	GRM32292
	2010.04-2014.06	Rear Axle Left & Right	SUV 4WD N57D30B		Bellow Set,strut mounting	GRM39455S
	2010.04-2014.06	Rear Axle Left & Right Lower	SUV 4WD N57D30B		Knuckle Bushing	GRM36100
	2010.04-2014.06	Front Axle Left & Right Lower Outer	SUV 4WD N57D30B		Bushing,axle beam	GRM35913
3.0 (230 kw)	2014.12-2019.07	Rear Axle Left & Right Lower	SUV 4WD N57D30B		Knuckle Bushing	GRM36100
	2014.12-2019.07	Front Axle Left & Right Lower Outer	SUV 4WD N57D30B		Bushing,axle beam	GRM35913
X6 xDrive 40i						
3.0 (235 kw)	2012.08-2014.06	Front Axle	SUV 4WD N55B30A		Rubber Buffer	GRM52161
	2012.08-2014.06	Rear Axle Left & Right	SUV 4WD N55B30A		Bellow Set,strut mounting	GRM39455S
	2012.08-2014.06	Rear Axle Left & Right Lower	SUV 4WD N55B30A		Knuckle Bushing	GRM36100
	2012.08-2014.06	Front Axle Left & Right Lower Outer	SUV 4WD N55B30A		Bushing,axle beam	GRM35913
X6 xDrive 50i						
4.4 (300 kw)	2008.07-2014.07	Front Axle	SUV 4WD N63B44A		Rubber Buffer	GRM52161
	2008.07-2014.07	Front Axle Left & Right Upper	SUV 4WD N63B44A		Spring Mounting	GRM32292
	2008.07-2014.07	Rear Axle Left & Right	SUV 4WD N63B44A		Bellow Set,strut mounting	GRM39455S
	2008.07-2014.07	Rear Axle Left & Right Lower	SUV 4WD N63B44A		Knuckle Bushing	GRM36100
	2008.07-2014.07	Front Axle Left & Right Lower Outer	SUV 4WD N63B44A		Bushing,axle beam	GRM35913
4.4 (330 kw)	2009.08-2014.06	Rear Axle Left & Right	SUV 4WD N63B44A		Bellow Set,strut mounting	GRM39455S
	2009.08-2014.06	Rear Axle Left & Right Lower	SUV 4WD N63B44A		Knuckle Bushing	GRM36100
	2009.08-2014.06	Front Axle Left & Right Lower Outer	SUV 4WD N63B44A		Bushing,axle beam	GRM35913
	2014.08-2019.07	Rear Axle Left & Right Lower	SUV 4WD N63B44B		Knuckle Bushing	GRM36100
	2014.08-2019.07	Front Axle Left & Right Lower Outer	SUV 4WD N63B44B		Bushing,axle beam	GRM35913
X6 xDrive M50d						
3.0 (280 kw)	2012.04-2014.06	Front Axle Left & Right Upper	SUV 4WD N57D30C		Spring Mounting	GRM32292
	2012.04-2014.06	Rear Axle Left & Right Lower	SUV 4WD N57D30C		Knuckle Bushing	GRM36100
	2012.04-2014.06	Front Axle Left & Right Lower Outer	SUV 4WD N57D30C		Bushing,axle beam	GRM35913
	2014.08-2019.07	Rear Axle Left & Right Lower	SUV 4WD N57D30C		Knuckle Bushing	GRM36100
	2014.08-2019.07	Front Axle Left & Right Lower Outer	SUV 4WD N57D30C		Bushing,axle beam	GRM35913
Z3 Cabrio						
1.8 (85 kw)	1995.10-1998.10	Front Axle	Cabriolet RWD M43B184E2		Protection Boot	GRM40584
	1995.10-1998.10	Rear Axle Left & Right Lower	Cabriolet RWD M43B184E2		Knuckle Bushing	GRM19370
	1995.10-1998.10	Rear Axle Left & Right Lower	Cabriolet RWD M43B184E2		Knuckle Bushing Kit	GRM19370S
	1995.10-1998.10	Rear Axle Left & Right	Cabriolet RWD M43B184E2		Bushing,axle beam	GRM12308
1.9 (85 kw)	1999.01-2003.01	Front Axle	Cabriolet RWD M43B194E1		Protection Boot	GRM40584
	1999.01-2003.01	Rear Axle Left & Right Lower	Cabriolet RWD M43B194E1		Knuckle Bushing	GRM19370
	1999.01-2003.01	Rear Axle Left & Right Lower	Cabriolet RWD M43B194E1		Knuckle Bushing Kit	GRM19370S
	1999.01-2003.01	Rear Axle Left & Right	Cabriolet RWD M43B194E1		Bushing,axle beam	GRM12308
1.9 (87 kw)	1998.10-2002.10	Front Axle	Cabriolet RWD M43B194E1		Protection Boot	GRM40584
	1998.10-2002.10	Rear Axle Left & Right Lower	Cabriolet RWD M43B194E1		Knuckle Bushing	GRM19370
	1998.10-2002.10	Rear Axle Left & Right Lower	Cabriolet RWD M43B194E1		Knuckle Bushing Kit	GRM19370S
	1998.10-2002.10	Rear Axle Left & Right	Cabriolet RWD M43B194E1		Bushing,axle beam	GRM12308
1.9 (103 kw)	1995.11-1999.03	Front Axle	Cabriolet RWD M44B194S1		Protection Boot	GRM40584
	1995.11-1999.03	Rear Axle Left & Right Lower	Cabriolet RWD M44B194S1		Knuckle Bushing	GRM19370
	1995.11-1999.03	Rear Axle Left & Right Lower	Cabriolet RWD M44B194S1		Knuckle Bushing Kit	GRM19370S
	1995.11-1999.03	Rear Axle Left & Right	Cabriolet RWD M44B194S1		Bushing,axle beam	GRM12308
2.0 (110 kw)	1998.09-2000.07	Front Axle	Cabriolet RWD M52B206S4		Protection Boot	GRM40584
	1998.09-2000.07	Rear Axle Left & Right Lower	Cabriolet RWD M52B206S4		Knuckle Bushing	GRM19370
	1998.09-2000.07	Rear Axle Left & Right Lower	Cabriolet RWD M52B206S4		Knuckle Bushing Kit	GRM19370S

	YEAR	FITTING POSITION	BODY STYLE & DRIVE TYPE & ENGINE	REMARKS	PRODUCT	G-AP Ref.
BMW						
Z3 Cabrio						
2.0 (110 kw)	1998.09-2000.07	Rear Axle Left & Right	Cabriolet RWD M52B206S4		Bushing,axle beam	GRM12308
2.2 (120 kw)	2000.08-2003.01	Rear Axle Left & Right Lower	Cabriolet RWD M54B226S1		Knuckle Bushing	GRM19370
2.2 (125 kw)	2000.10-2002.06	Front Axle	Cabriolet RWD M54B226S1		Protection Boot	GRM40584
	2000.10-2002.06	Rear Axle Left & Right Lower	Cabriolet RWD M54B226S1		Knuckle Bushing	GRM19370
	2000.10-2002.06	Rear Axle Left & Right Lower	Cabriolet RWD M54B226S1		Knuckle Bushing Kit	GRM19370S
	2000.10-2002.06	Rear Axle Left & Right	Cabriolet RWD M54B226S1		Bushing,axle beam	GRM12308
2.8 (142 kw)	1996.11-2000.05	Front Axle	Cabriolet RWD M52B286S1		Protection Boot	GRM40584
	1996.11-2000.05	Rear Axle Left & Right Lower	Cabriolet RWD M52B286S1		Knuckle Bushing	GRM19370
	1996.11-2000.05	Rear Axle Left & Right Lower	Cabriolet RWD M52B286S1		Knuckle Bushing Kit	GRM19370S
	1996.11-2000.05	Rear Axle Left & Right	Cabriolet RWD M52B286S1		Bushing,axle beam	GRM12308
3.0 (170 kw)	2000.06-2002.06	Front Axle	Cabriolet RWD M54B306S3		Protection Boot	GRM40584
	2000.06-2002.06	Rear Axle Left & Right Lower	Cabriolet RWD M54B306S3		Knuckle Bushing	GRM19370
	2000.06-2002.06	Rear Axle Left & Right Lower	Cabriolet RWD M54B306S3		Knuckle Bushing Kit	GRM19370S
	2000.06-2002.06	Rear Axle Left & Right	Cabriolet RWD M54B306S3		Bushing,axle beam	GRM12308
3.2 (179 kw)	1998.02-2000.06	Rear Axle Left & Right Lower	Cabriolet RWD S52B326S2		Knuckle Bushing	GRM19370
	1998.02-2000.06	Rear Axle Left & Right Lower	Cabriolet RWD S52B326S2		Knuckle Bushing Kit	GRM19370S
	1998.02-2000.06	Rear Axle Left & Right	Cabriolet RWD S52B326S2		Bushing,axle beam	GRM12308
3.2 (236 kw)	1997.01-2000.06	Front Axle	Cabriolet RWD S50B326S1		Protection Boot	GRM40584
	1997.01-2000.06	Rear Axle Left & Right Lower	Cabriolet RWD S50B326S1		Knuckle Bushing	GRM19370
	1997.01-2000.06	Rear Axle Left & Right Lower	Cabriolet RWD S50B326S1		Knuckle Bushing Kit	GRM19370S
	1997.01-2000.06	Rear Axle Left & Right	Cabriolet RWD S50B326S1		Bushing,axle beam	GRM12308
3.2 (239 kw)	2001.05-2003.01	Front Axle	Cabriolet RWD S54B326S4		Protection Boot	GRM40584
	2001.05-2003.01	Rear Axle Left & Right Lower	Cabriolet RWD S54B326S4		Knuckle Bushing	GRM19370
	2001.05-2003.01	Rear Axle Left & Right Lower	Cabriolet RWD S54B326S4		Knuckle Bushing Kit	GRM19370S
	2001.05-2003.01	Rear Axle Left & Right	Cabriolet RWD S54B326S4		Bushing,axle beam	GRM12308
Z3 Coupe						
2.8 (142 kw)	1998.01-2000.05	Front Axle	Coupe RWD M52B286S1/M52B286S2		Protection Boot	GRM40584
	1998.01-2000.05	Rear Axle Left & Right Lower	Coupe RWD M52B286S1/M52B286S2		Knuckle Bushing	GRM19370
	1998.01-2000.05	Rear Axle Left & Right Lower	Coupe RWD M52B286S1/M52B286S2		Knuckle Bushing Kit	GRM19370S
	1998.01-2000.05	Rear Axle Left & Right	Coupe RWD M52B286S1/M52B286S2		Bushing,axle beam	GRM12308
3.0 (170 kw)	2000.06-2002.07	Front Axle	Coupe RWD M54B306S3		Protection Boot	GRM40584
	2000.06-2002.07	Rear Axle Left & Right Lower	Coupe RWD M54B306S3		Knuckle Bushing	GRM19370
	2000.06-2002.07	Rear Axle Left & Right Lower	Coupe RWD M54B306S3		Knuckle Bushing Kit	GRM19370S
	2000.06-2002.07	Rear Axle Left & Right	Coupe RWD M54B306S3		Bushing,axle beam	GRM12308
3.2 (176 kw)	1998.02-2000.06	Rear Axle Left & Right Lower	Coupe RWD S52B326S2		Knuckle Bushing	GRM19370
	1998.02-2000.06	Rear Axle Left & Right Lower	Coupe RWD S52B326S2		Knuckle Bushing Kit	GRM19370S
	1998.02-2000.06	Rear Axle Left & Right	Coupe RWD S52B326S2		Bushing,axle beam	GRM12308
3.2 (236 kw)	1997.04-2001.06	Front Axle	Coupe RWD S50B326S1/S50B326S3		Protection Boot	GRM40584
	1997.04-2001.06	Lower	Coupe RWD S50B326S1/S50B326S3		Mounting,radiator	GRM14038
	1997.04-2001.06	Rear Axle Left & Right Lower	Coupe RWD S50B326S1/S50B326S3		Knuckle Bushing	GRM19370
	1997.04-2001.06	Rear Axle Left & Right Lower	Coupe RWD S50B326S1/S50B326S3		Knuckle Bushing Kit	GRM19370S
	1997.04-2001.06	Rear Axle Left & Right	Coupe RWD S50B326S1/S50B326S3		Bushing,axle beam	GRM12308
3.2 (239 kw)	2001.05-2002.10	Front Axle	Coupe RWD S54B326S4		Protection Boot	GRM40584
	2001.05-2002.10	Rear Axle Left & Right Lower	Coupe RWD S54B326S4		Knuckle Bushing	GRM19370
	2001.05-2002.10	Rear Axle Left & Right Lower	Coupe RWD S54B326S4		Knuckle Bushing Kit	GRM19370S
	2001.05-2002.10	Rear Axle Left & Right	Coupe RWD S54B326S4		Bushing,axle beam	GRM12308
Z4						
3.2 (235 kw)	2006.03-2008.12	Front Axle Left & Right Lower	Coupe RWD S54B32(326S4)		Spring Mounting	GRM38209
Z4 Cabrio						
2.0 (110 kw)	2005.03-2009.02	Front Axle Left & Right Lower	Cabriolet RWD N46B20B		Spring Mounting	GRM38209
	2005.03-2009.02	Rear Axle Left & Right Upper	Cabriolet RWD N46B20B		Knuckle Bushing	GRM17346
	2005.03-2009.02	Rear Axle Left & Right Lower Inner	Cabriolet RWD N46B20B	Date to:2005.07	Knuckle Bushing	GRM12304
	2005.03-2009.02	Rear Axle Left & Right Lower Outer	Cabriolet RWD N46B20B		Knuckle Bushing	GRM17354
	2005.03-2009.02	Rear Axle Left Lower Outer	Cabriolet RWD N46B20B		Bushing,axle beam	GRM10653
	2005.03-2009.02	Rear Axle Left & Right Upper Outer	Cabriolet RWD N46B20B		Bushing,axle beam	GRM17840
2.2 (125 kw)	2003.10-2005.10	Front Axle Left & Right Lower	Cabriolet RWD M54B226S1		Spring Mounting	GRM38209
	2003.10-2005.10	Rear Axle Left & Right Upper	Cabriolet RWD M54B226S1		Knuckle Bushing	GRM17346
	2003.10-2005.10	Rear Axle Left & Right Lower Inner	Cabriolet RWD M54B226S1	Date to:2005.07	Knuckle Bushing	GRM12304
	2003.10-2005.10	Rear Axle Left & Right Lower Outer	Cabriolet RWD M54B226S1		Knuckle Bushing	GRM17354
	2003.10-2005.10	Rear Axle Left Lower Outer	Cabriolet RWD M54B226S1		Bushing,axle beam	GRM10653
	2003.10-2005.10	Rear Axle Left & Right	Cabriolet RWD M54B226S1		Bushing,axle beam	GRM12700
	2003.10-2005.10	Rear Axle Left & Right Upper Outer	Cabriolet RWD M54B226S1		Bushing,axle beam	GRM17840
2.5 (130 kw)	2005.09-2009.02	Front Axle Left & Right Lower	Cabriolet RWD N52B25A		Spring Mounting	GRM38209
	2005.09-2009.02	Rear Axle Left & Right Upper	Cabriolet RWD N52B25A		Knuckle Bushing	GRM17346

	YEAR	FITTING POSITION	BODY STYLE & DRIVE TYPE & ENGINE	REMARKS	PRODUCT	G-AP Ref.
BMW **Z4 Cabrio**						
2.5 (130 kw)	2005.09-2009.02	Rear Axle Left & Right Lower Inner	Cabriolet RWD N52B25A	Date to:2006.04	Knuckle Bushing	**GRM12304**
	2005.09-2009.02	Rear Axle Left & Right Lower Outer	Cabriolet RWD N52B25A		Knuckle Bushing	**GRM17354**
	2005.09-2009.02	Rear Axle Left Lower Outer	Cabriolet RWD N52B25A		Bushing,axle beam	**GRM10653**
	2005.09-2009.02	Rear Axle Left & Right	Cabriolet RWD N52B25A		Bushing,axle beam	**GRM12700**
	2005.09-2009.02	Rear Axle Left & Right Upper Outer	Cabriolet RWD N52B25A		Bushing,axle beam	**GRM17840**
2.5 (141 kw)	2002.12-2005.12	Front Axle Left & Right Lower	Cabriolet RWD M54B256S5		Spring Mounting	**GRM38209**
	2002.12-2005.12	Rear Axle Left & Right Upper	Cabriolet RWD M54B256S5		Knuckle Bushing	**GRM17346**
	2002.12-2005.12	Rear Axle Left & Right Lower Inner	Cabriolet RWD M54B256S5	Date to:2006.04	Knuckle Bushing	**GRM12304**
	2002.12-2005.12	Rear Axle Left & Right Lower Outer	Cabriolet RWD M54B256S5		Knuckle Bushing	**GRM17354**
	2002.12-2005.12	Rear Axle Left Lower Outer	Cabriolet RWD M54B256S5		Bushing,axle beam	**GRM10653**
	2002.12-2005.12	Rear Axle Left & Right	Cabriolet RWD M54B256S5		Bushing,axle beam	**GRM12700**
	2002.12-2005.12	Rear Axle Left & Right Upper Outer	Cabriolet RWD M54B256S5		Bushing,axle beam	**GRM17840**
2.5 (155 kw)	2005.09-2009.02	Front Axle Left & Right Lower	Cabriolet RWD N52B25A		Spring Mounting	**GRM38209**
2.5 (160 kw)	2006.01-2008.08	Front Axle Left & Right Lower	Cabriolet RWD N52B25A		Spring Mounting	**GRM38209**
	2006.01-2008.08	Rear Axle Left & Right Upper	Cabriolet RWD N52B25A		Knuckle Bushing	**GRM17346**
	2006.01-2008.08	Rear Axle Left & Right Lower Inner	Cabriolet RWD N52B25A	Date to:2006.04	Knuckle Bushing	**GRM12304**
	2006.01-2008.08	Rear Axle Left & Right Lower Outer	Cabriolet RWD N52B25A		Knuckle Bushing	**GRM17354**
	2006.01-2008.08	Rear Axle Left Lower Outer	Cabriolet RWD N52B25A		Bushing,axle beam	**GRM10653**
	2006.01-2008.08	Rear Axle Left & Right	Cabriolet RWD N52B25A		Bushing,axle beam	**GRM12700**
	2006.01-2008.08	Rear Axle Left & Right Upper Outer	Cabriolet RWD N52B25A		Bushing,axle beam	**GRM17840**
3.0 (170 kw)	2002.12-2005.12	Front Axle Left & Right Lower	Cabriolet RWD M54B306S3		Spring Mounting	**GRM38209**
	2002.12-2005.12	Rear Axle Left & Right Upper	Cabriolet RWD M54B306S3		Knuckle Bushing	**GRM17346**
	2002.12-2005.12	Rear Axle Left & Right Lower Inner	Cabriolet RWD M54B306S3		Knuckle Bushing	**GRM12304**
	2002.12-2005.12	Rear Axle Left & Right Lower Outer	Cabriolet RWD M54B306S3		Knuckle Bushing	**GRM17354**
	2002.12-2005.12	Rear Axle Left Lower Outer	Cabriolet RWD M54B306S3		Bushing,axle beam	**GRM10653**
	2002.12-2005.12	Rear Axle Left & Right	Cabriolet RWD M54B306S3		Bushing,axle beam	**GRM12700**
	2002.12-2005.12	Rear Axle Left & Right Upper Outer	Cabriolet RWD M54B306S3		Bushing,axle beam	**GRM17840**
3.0 (190 kw)	2006.01-2008.08	Front Axle Left & Right Lower	Convertible RWD N52 B30 A, N52 B30 BF		Spring Mounting	**GRM38209**
	2006.01-2008.08	Rear Axle Left & Right Lower Outer	Convertible RWD N52 B30 A, N52 B30 BF		Knuckle Bushing	**GRM17354**
3.0 (195 kw)	2006.01-2008.08	Front Axle Left & Right Lower	Cabriolet RWD N52B30A/N52B30BF		Spring Mounting	**GRM38209**
	2006.01-2008.08	Rear Axle Left & Right Upper	Cabriolet RWD N52B30A/N52B30BF		Knuckle Bushing	**GRM17346**
	2006.01-2008.08	Rear Axle Left & Right Lower Inner	Cabriolet RWD N52B30A/N52B30BF	Date to:2005.07	Knuckle Bushing	**GRM12304**
	2006.01-2008.08	Rear Axle Left & Right Lower Outer	Cabriolet RWD N52B30A/N52B30BF		Knuckle Bushing	**GRM17354**
	2006.01-2008.08	Rear Axle Left Lower Outer	Cabriolet RWD N52B30A/N52B30BF		Bushing,axle beam	**GRM10653**
	2006.01-2008.08	Rear Axle Left & Right	Cabriolet RWD N52B30A/N52B30BF		Bushing,axle beam	**GRM12700**
	2006.01-2008.08	Rear Axle Left & Right Upper Outer	Cabriolet RWD N52B30A/N52B30BF		Bushing,axle beam	**GRM17840**
3.2 (252 kw)	2006.01-2008.08	Front Axle	Cabriolet RWD S54B326S4		Protection Boot	**GRM40577**
	2006.01-2008.08	Front Axle Left & Right Lower	Cabriolet RWD S54B326S4		Spring Mounting	**GRM38209**
	2006.01-2008.08	Rear Axle Left & Right Upper	Cabriolet RWD S54B326S4		Knuckle Bushing	**GRM17346**
	2006.01-2008.08	Rear Axle Left & Right Lower Inner	Cabriolet RWD S54B326S4	Quantity:1	Knuckle Bushing	**GRM12304**
	2006.01-2008.08	Rear Axle Left Lower Outer	Cabriolet RWD S54B326S4		Bushing,axle beam	**GRM10653**
	2006.01-2008.08	Rear Axle Left & Right Upper Outer	Cabriolet RWD S54B326S4		Bushing,axle beam	**GRM17840**
Z4 Coupe						
3.0 (195 kw)	2006.04-2008.08	Front Axle Left & Right Lower	Coupe RWD N52B30A		Spring Mounting	**GRM38209**
	2006.04-2008.08	Rear Axle Left & Right Upper	Coupe RWD N52B30A		Knuckle Bushing	**GRM17346**
	2006.04-2008.08	Rear Axle Left & Right Lower Inner	Coupe RWD N52B30A		Knuckle Bushing	**GRM12304**
	2006.04-2008.08	Rear Axle Left & Right Lower Outer	Coupe RWD N52B30A		Knuckle Bushing	**GRM17354**
	2006.04-2008.08	Rear Axle Left Lower Outer	Coupe RWD N52B30A		Bushing,axle beam	**GRM10653**
	2006.04-2008.08	Rear Axle Left & Right	Coupe RWD N52B30A		Bushing,axle beam	**GRM12700**
	2006.04-2008.08	Rear Axle Left & Right Upper Outer	Coupe RWD N52B30A		Bushing,axle beam	**GRM17840**
3.2 (252 kw)	2006.04-2008.08	Front Axle	Coupe RWD S54B326S4		Protection Boot	**GRM40577**
	2006.04-2008.08	Front Axle Left & Right Lower	Coupe RWD S54B326S4		Spring Mounting	**GRM38209**
	2006.04-2008.08	Rear Axle Left & Right Upper	Coupe RWD S54B326S4		Knuckle Bushing	**GRM17346**
	2006.04-2008.08	Rear Axle Left & Right Lower Inner	Coupe RWD S54B326S4	Quantity:1	Knuckle Bushing	**GRM12304**
	2006.04-2008.08	Rear Axle Left Lower Outer	Coupe RWD S54B326S4		Bushing,axle beam	**GRM10653**
Z4 Roadster						
3.0 (160 kw)	2005.09-2008.12	Front Axle Left & Right Lower	Convertible RWD N52B30A		Spring Mounting	**GRM38209**
3.2 (235 kw)	2005.09-2007.12	Front Axle Left & Right Lower	Convertible RWD S54B32(326S4)		Spring Mounting	**GRM38209**
Z4 sDrive 18i Cabrio						
2.0 (115 kw)	2013.04-2016.08	Rear Axle Left & Right Upper	Cabriolet RWD N20B20A		Knuckle Bushing	**GRM17346**
	2013.04-2016.08	Rear Axle Left & Right Lower Outer	Cabriolet RWD N20B20A		Knuckle Bushing	**GRM17354**
Z4 sDrive 20i Cabrio						
2.0 (120 kw)	2011.09-2016.08	Rear Axle Left & Right Upper	Cabriolet RWD N20B20A		Knuckle Bushing	**GRM17346**
	2011.09-2016.08	Rear Axle Left & Right Lower Outer	Cabriolet RWD N20B20A		Knuckle Bushing	**GRM17354**

	YEAR	FITTING POSITION	BODY STYLE & DRIVE TYPE & ENGINE	REMARKS	PRODUCT	G-AP Ref.
BMW **Z4 sDrive 20i Cabrio**						
2.0 (120 kw)	2018.11-	Front Axle	Cabriolet RWD B46B20B/B48B20B	for vehicles with sports suspension	Rubber Buffer,shock absorber	**GRM37192**
2.0 (135 kw)	2011.09-2016.08	Rear Axle Left & Right Upper	Cabriolet RWD N20B20A		Knuckle Bushing	**GRM17346**
	2011.09-2016.08	Rear Axle Left & Right Lower Outer	Cabriolet RWD N20B20A		Knuckle Bushing	**GRM17354**
2.0 (145 kw)	2018.11-	Front Axle	Cabriolet RWD B46B20B/B48B20B	for vehicles with sports suspension	Rubber Buffer,shock absorber	**GRM37192**
Z4 sDrive 23i Cabrio						
2.5 (150 kw)	2009.03-2011.08	Rear Axle Left & Right Upper	Cabriolet RWD N52B25A/N52B25BF		Knuckle Bushing	**GRM17346**
	2009.03-2011.08	Rear Axle Left & Right Lower Outer	Cabriolet RWD N52B25A/N52B25BF		Knuckle Bushing	**GRM17354**
	2009.03-2011.08	Rear Axle Left & Right Upper Outer	Cabriolet RWD N52B25A/N52B25BF		Bushing,axle beam	**GRM17840**
Z4 sDrive 28i Cabrio						
2.0 (180 kw)	2011.09-2016.08	Rear Axle Left & Right Upper	Cabriolet RWD N20B20A		Knuckle Bushing	**GRM17346**
	2011.09-2016.08	Rear Axle Left & Right Lower Outer	Cabriolet RWD N20B20A		Knuckle Bushing	**GRM17354**
Z4 sDrive 30i Cabrio						
2.0 (190 kw)	2018.11-	Front Axle	Cabriolet RWD B48B20B	for vehicles with sports suspension	Rubber Buffer,shock absorber	**GRM37192**
3.0 (190 kw)	2009.02-2011.08	Rear Axle Left & Right Upper	Cabriolet RWD N52B30A/N52B30B/N52B30BF		Knuckle Bushing	**GRM17346**
	2009.02-2011.08	Rear Axle Left & Right Lower Outer	Cabriolet RWD N52B30A/N52B30B/N52B30BF		Knuckle Bushing	**GRM17354**
	2009.02-2011.08	Rear Axle Left & Right Upper Outer	Cabriolet RWD N52B30A/N52B30B/N52B30BF		Bushing,axle beam	**GRM17840**
3.0 (195 kw)	2009.05-2011.08	Rear Axle Left & Right Upper	Cabriolet RWD N52B30A		Knuckle Bushing	**GRM17346**
Z4 sDrive 35i Cabrio						
3.0 (225 kw)	2009.02-2016.08	Rear Axle Left & Right Upper	Cabriolet RWD N54B30A		Knuckle Bushing	**GRM17346**
	2009.02-2016.08	Rear Axle Left & Right Lower Outer	Cabriolet RWD N54B30A		Knuckle Bushing	**GRM17354**
	2009.02-2016.08	Rear Axle Left & Right Upper Outer	Cabriolet RWD N54B30A		Bushing,axle beam	**GRM17840**
Z4 sDrive 35is Cabrio						
3.0 (250 kw)	2010.03-2016.08	Rear Axle Left & Right Upper	Cabriolet RWD N54B30A		Knuckle Bushing	**GRM17346**
	2010.03-2016.08	Rear Axle Left & Right Lower Outer	Cabriolet RWD N54B30A		Knuckle Bushing	**GRM17354**
	2010.03-2016.08	Rear Axle Left & Right Upper Outer	Cabriolet RWD N54B30A		Bushing,axle beam	**GRM17840**
Z8 Cabrio						
4.9 (294 kw)	2000.01-2003.12	Rear Axle	Cabriolet RWD S62B508S1		Protection Boot	**GRM40584**
	2000.01-2003.12	Rear Axle Left & Right Lower	Cabriolet RWD S62B508S1	for left-hand drive vehicles,Date to:2003.07	Spring Mounting	**GRM38113**
	2000.01-2003.12	Rear Axle Left & Right Outer	Cabriolet RWD S62B508S1		Knuckle Bushing	**GRM10602**
	2000.01-2003.12	Rear Axle Left & Right Lower	Cabriolet RWD S62B508S1		Knuckle Bushing Kit	**GRM30240S**
BMW (BRILLIANCE) **X1 sDrive 18i**						
2.0 (110 kw)	2012.03-2014.12	Rear Axle Left & Right	SUV RWD N46 B20 B, N46 B20 CC, N46 B20 CD, N46 B20 E		Bellow Set,strut mounting	**GRM34570S**
2.0 (115 kw)	2014.06-	Rear Axle Left & Right	SUV RWD N20 B20 C		Bellow Set,strut mounting	**GRM34570S**
X1 sDrive 20i						
2.0 (135 kw)	2012.03-2014.12	Rear Axle Left & Right	SUV RWD N20 B20 A		Bellow Set,strut mounting	**GRM34570S**
X1 xDrive 20i						
2.0 (135 kw)	2012.03-2016.12	Rear Axle Left & Right	SUV 4WD N20 B20 C		Bellow Set,strut mounting	**GRM34570S**
X1 xDrive 28i						
2.0 (180 kw)	2012.03-2016.12	Rear Axle Left & Right	SUV 4WD N20 B20 C		Bellow Set,strut mounting	**GRM34570S**
BUICK **Encore**						
1.4 (103 kw)	2012.09-	Front Axle	SUV 4WD LUV		Rubber Buffer,shock absorber	**GRM37209**
	2012.09-	Front Left	SUV 4WD LUV		Bush,mounting differential	**GRM36045**
	2013.01-	Front Axle	SUV FWD LUJ/LUV		Rubber Buffer,shock absorber	**GRM37209**
	2013.01-	Front Left	SUV FWD LUJ/LUV		Bush,mounting differential	**GRM36045**
1.4 (114 kw)	2012.09-	Front Left	SUV FWD LE2(85CUL4)		Bush,mounting differential	**GRM36045**
	2012.09-	Front Left	SUV 4WD LE2(85CUL4)		Bush,mounting differential	**GRM36045**
BUICK (SGM) **Encore**						
1.4 (103 kw)	2012.07-2013.11	Front Left	SUV FWD LUJ		Bush,mounting differential	**GRM36045**
	2012.07-2013.11	Front Left	SUV 4WD LUJ		Bush,mounting differential	**GRM36045**
CADILLAC **BLS**						
1.9 (110 kw)	2005.08-2010.12	Rear Axle Left & Right Upper	Saloon FWD Z19DTH		Knuckle Bushing	**GRM17778**
	2007.10-2010.12	Rear Axle Left & Right Upper	Estate FWD Z19DTH		Knuckle Bushing	**GRM17778**
1.9 (132 kw)	2007.10-2010.12	Rear Axle Left & Right Upper	Estate FWD Z19DTR		Knuckle Bushing	**GRM17778**
	2007.10-2010.12	Rear Axle Left & Right Upper	Saloon FWD Z19DTR		Knuckle Bushing	**GRM17778**
2.0 (129 kw)	2006.04-2010.12	Rear Axle Left & Right Upper	Saloon FWD Z20NET		Knuckle Bushing	**GRM17778**
	2007.12-2010.12	Rear Axle Left & Right Upper	Estate FWD Z20NET		Knuckle Bushing	**GRM17778**
2.0 (147 kw)	2007.10-2010.12	Rear Axle Left & Right Upper	Estate FWD Z20LER		Knuckle Bushing	**GRM17778**
	2007.10-2010.12	Rear Axle Left & Right Upper	Saloon FWD Z20LER		Knuckle Bushing	**GRM17778**
2.0 (154 kw)	2005.08-2010.12	Rear Axle Left & Right Upper	Saloon FWD Z20NER		Knuckle Bushing	**GRM17778**
	2006.04-2010.12	Rear Axle Left & Right Upper	Saloon 4WD B207R		Knuckle Bushing	**GRM17778**

	YEAR	FITTING POSITION	BODY STYLE & DRIVE TYPE & ENGINE	REMARKS	PRODUCT	G-AP Ref.
CADILLAC **BLS**						
2.0 (154 kw)	2007.10-2010.12	Rear Axle Left & Right Upper	Estate FWD Z20NER		Knuckle Bushing	**GRM17778**
	2007.12-2010.12	Rear Axle Left & Right Upper	Estate 4WD B207R		Knuckle Bushing	**GRM17778**
2.8 (188 kw)	2005.08-2010.12	Rear Axle Left & Right Upper	Saloon FWD Z28NET		Knuckle Bushing	**GRM17778**
	2007.10-2010.07	Rear Axle Left & Right Upper	Estate FWD Z28NET		Knuckle Bushing	**GRM17778**
2.8 (206 kw)	2008.06-2010.12	Rear Axle Left & Right Upper	Saloon 4WD Z28NET		Knuckle Bushing	**GRM17778**
	2008.06-2010.12	Rear Axle Left & Right Upper	Estate 4WD Z28NET		Knuckle Bushing	**GRM17778**
	2009.12-2010.12	Rear Axle Left & Right Upper	Estate FWD Z28NET		Knuckle Bushing	**GRM17778**
CTS						
2.6 (133 kw)	2002.06-2005.05	Front	Saloon RWD LY9		Bush,mounting differential	**GRM35502**
2.8 (158 kw)	2005.03-2007.09	Front	Saloon RWD LP1		Bush,mounting differential	**GRM35502**
3.2 (160 kw)	2002.06-2005.05	Front	Saloon RWD LA3		Bush,mounting differential	**GRM35502**
3.2 (164 kw)	2002.09-2004.12	Front	Saloon RWD LA3		Bush,mounting differential	**GRM35502**
3.6 (189 kw)	2004.01-2007.12	Front	Saloon RWD LY7		Bush,mounting differential	**GRM35502**
3.6 (190 kw)	2004.01-2007.12	Front	Saloon RWD LY7		Bush,mounting differential	**GRM35502**
5.7 (294 kw)	2004.10-2007.09	Front	Saloon RWD LS6(346CUV8)		Bush,mounting differential	**GRM35502**
Escalade						
5.7 (190 kw)	1998.10-2000.12	Rear Axle Left & Right	SUV 4WD L31		Bushing,leaf spring	**GRM31774**
6.0 (257 kw)	2001.06-2006.12	Rear Axle Left & Right	SUV 4WD LQ9(364CUV8)		Bushing,leaf spring	**GRM31774**
SRX						
3.6 (190 kw)	2004.01-2009.12	Front	SUV RWD LY7		Bush,mounting differential	**GRM35502**
	2004.01-2010.12	Front	SUV 4WD LY7		Bush,mounting differential	**GRM35502**
3.6 (194 kw)	2003.09-2006.12	Front	SUV RWD LY7		Bush,mounting differential	**GRM35502**
4.6 (239 kw)	2003.09-2007.12	Front	SUV 4WD LH2		Bush,mounting differential	**GRM35502**
	2004.01-2009.12	Front	SUV RWD LH2		Bush,mounting differential	**GRM35502**
STS						
3.6 (189 kw)	2005.05-2011.12	Front	Saloon RWD LLT/LY7		Bush,mounting differential	**GRM35502**
3.6 (225 kw)	2007.09-2011.12	Front	Saloon RWD LLT		Bush,mounting differential	**GRM35502**
3.6 (229 kw)	2008.01-2011.12	Front	Saloon RWD LLT		Bush,mounting differential	**GRM35502**
4.4 (350 kw)	2005.09-2007.12	Front	Saloon 4WD LC3(267CUV8)		Bush,mounting differential	**GRM35502**
	2005.09-2009.12	Front	Saloon RWD LC3(267CUV8)		Bush,mounting differential	**GRM35502**
4.6 (235 kw)	2007.09-2010.12	Front	Saloon RWD LH2		Bush,mounting differential	**GRM35502**
4.6 (239 kw)	2004.09-2005.12	Front	Saloon 4WD LH2		Bush,mounting differential	**GRM35502**
	2005.05-2007.12	Front	Saloon RWD LH2		Bush,mounting differential	**GRM35502**
	2007.09-2010.12	Front	Saloon 4WD LH2		Bush,mounting differential	**GRM35502**
	2007.09-2010.12	Front	Saloon RWD LH2		Bush,mounting differential	**GRM35502**
CADILLAC (SGM) **CTS**						
2.8 (156 kw)	2005.01-2006.12	Front	Saloon RWD LP1		Bush,mounting differential	**GRM35502**
3.6 (190 kw)	2005.01-2006.12	Front	Saloon RWD LY7		Bush,mounting differential	**GRM35502**
SRX						
3.6 (190 kw)	2005.01-2006.12	Front	SUV 4WD LY7		Bush,mounting differential	**GRM35502**
CHERY **Arrizo 5**						
1.5 (85 kw)	2016.03-	Rear Axle Left & Right	Saloon FWD SQRE4G15B/SQRE4G15C		Bushing,axle beam	**GRM50095**
1.5 (108 kw)	2017.03-2019.12	Rear Axle Left & Right	Saloon FWD SQRE4T15B		Bushing,axle beam	**GRM50095**
1.5 (115 kw)	2020.06-2021.12	Rear Axle Left & Right	Saloon FWD SQRE4T15C		Bushing,axle beam	**GRM50095**
1.6 (66 kw)	2020.03-	Rear Axle Left & Right	Saloon FWD SQRE4G16C		Bushing,axle beam	**GRM50095**
Arrizo 5 Plus						
1.5 (85 kw)	2020.11-	Rear Axle Left & Right	Saloon FWD SQRE4G15C		Bushing,axle beam	**GRM50095**
1.5 (115 kw)	2020.11-	Rear Axle Left & Right	Saloon FWD SQRE4T15C		Bushing,axle beam	**GRM50095**
Arrizo 5e						
ET (90 kw)	2019.01-2022.12	Rear Axle Left & Right	Saloon FWD 2103AAV		Bushing,axle beam	**GRM50095**
Arrizo e						
ET (120 kw)	2019.08-	Rear Axle Left & Right	Saloon FWD 112AAM, 112ABB		Bushing,axle beam	**GRM50095**
Arrizo GX						
1.5 (85 kw)	2019.09-	Rear Axle Left & Right	Saloon FWD SQRE4G15C		Bushing,axle beam	**GRM50095**
1.5 (108 kw)	2018.10-	Rear Axle Left & Right	Saloon FWD SQRE4T15B		Bushing,axle beam	**GRM50095**
1.5 (115 kw)	2019.04-	Rear Axle Left & Right	Saloon FWD SQRE4T15C		Bushing,axle beam	**GRM50095**
Cowin						
1.3 (60 kw)	2006.09-2010.12	Rear Axle Left & Right	Hatchback FWD		Bushing,axle beam	**GRM10036**
1.5 (80 kw)	2008.07-2010.05	Rear Axle Left & Right	Hatchback FWD SQR477F		Bushing,axle beam	**GRM10036**
1.6 (65 kw)	2005.01-2008.06	Rear Axle Left & Right	Hatchback FWD SQR480EC, SQR480ED, SQR480ES		Bushing,axle beam	**GRM10036**
	2006.01-2008.12	Rear Axle Left & Right	Hatchback FWD SQR480ED		Bushing,axle beam	**GRM10036**

	YEAR	FITTING POSITION	BODY STYLE & DRIVE TYPE & ENGINE	REMARKS	PRODUCT	G-AP Ref.
CHERY						
Cowin						
1.6 (71 kw)	2006.01-2008.06	Rear Axle Left & Right	Hatchback FWD SQR480EJ		Bushing,axle beam	GRM10036
1.6 (85 kw)	2003.08-2010.05	Rear Axle Left & Right	Hatchback FWD T16B3, TRITEC 1,6		Bushing,axle beam	GRM10036
Cowin 2						
1.5 (80 kw)	2010.05-2014.12	Rear Axle Left & Right	Hatchback FWD SQR477F		Bushing,axle beam	GRM10036
1.6 (81 kw)	2011.05-	Rear Axle Left & Right	Hatchback FWD SQR477FD		Bushing,axle beam	GRM10036
Cowin 3						
1.6 (81 kw)	2010.12-	Rear Axle Left & Right	Saloon FWD SQR477FD		Bushing,axle beam	GRM10036
Cowin/Amulet/Flagcloud						
1.6 (69 kw)	2007.01-2010.05	Rear Axle Left & Right	Hatchback FWD SQR480ED		Bushing,axle beam	GRM10036
Fulwin 2						
1.5 (80 kw)	2009.10-2015.12	Rear Axle Left & Right	Fastback FWD SQR477F		Bushing,axle beam	GRM10036
	2010.03-	Rear Axle Left & Right	Hatchback FWD SQR477F		Bushing,axle beam	GRM10036
J11						
1.6 (93 kw)	2011.06-2014.12	Rear Axle	SUV FWD SQRE4G16		Rubber Buffer	GRM37332
	2011.06-2014.12	Front Axle Left & Right	SUV FWD SQRE4G16		Spring Mounting	GRM17665
	2011.06-2014.12	Rear Axle Left & Right	SUV FWD SQRE4G16		Spring Mounting	GRM39218
	2011.06-2014.12	Rear Axle	SUV FWD SQRE4G16		Rubber buffer,suspension	GRM11967
Tiggo						
1.6 (80 kw)	2006.07-	Rear Axle	SUV FWD SQR481F		Rubber Buffer	GRM37332
	2006.07-	Front Axle Left & Right	SUV FWD SQR481F		Spring Mounting	GRM17665
	2006.07-	Rear Axle Left & Right	SUV FWD SQR481F		Spring Mounting	GRM39218
	2006.07-	Rear Axle	SUV FWD SQR481F		Rubber buffer,suspension	GRM11967
1.6 (88 kw)	2006.09-2008.12	Rear Axle	SUV FWD SQR481F		Rubber Buffer	GRM37332
	2006.09-2008.12	Front Axle Left & Right	SUV FWD SQR481F		Spring Mounting	GRM17665
	2006.09-2008.12	Rear Axle Left & Right	SUV FWD SQR481F		Spring Mounting	GRM39218
	2010.09-2014.12	Rear Axle	SUV FWD SQR481F		Rubber Buffer	GRM37332
	2010.09-2014.12	Front Axle Left & Right	SUV FWD SQR481F		Spring Mounting	GRM17665
	2010.09-2014.12	Rear Axle Left & Right	SUV FWD SQR481F		Spring Mounting	GRM39218
	2010.09-2014.12	Rear Axle	SUV FWD SQR481F		Rubber buffer,suspension	GRM11967
1.6 (110 kw)	2010.09-2013.12	Rear Axle	SUV FWD SQR481FG		Rubber Buffer	GRM37332
	2010.09-2013.12	Front Axle Left & Right	SUV FWD SQR481FG		Spring Mounting	GRM17665
	2010.09-2013.12	Rear Axle Left & Right	SUV FWD SQR481FG		Spring Mounting	GRM39218
	2010.09-2013.12	Rear Axle	SUV FWD SQR481FG		Rubber buffer,suspension	GRM11967
1.8 (97 kw)	2007.05-2013.12	Rear Axle	SUV FWD SQR481FC		Rubber Buffer	GRM37332
	2007.05-2013.12	Front Axle Left & Right	SUV FWD SQR481FC		Spring Mounting	GRM17665
	2007.05-2013.12	Rear Axle Left & Right	SUV FWD SQR481FC		Spring Mounting	GRM39218
	2007.05-2013.12	Rear Axle	SUV FWD SQR481FC		Rubber buffer,suspension	GRM11967
	2010.04-2014.12	Rear Axle	SUV FWD SQR481FC		Rubber Buffer	GRM37332
	2010.04-2014.12	Front Axle Left & Right	SUV FWD SQR481FC		Spring Mounting	GRM17665
	2010.04-2014.12	Rear Axle	SUV FWD SQR481FC		Rubber buffer,suspension	GRM11967
2.0 (92 kw)	2005.03-2008.12	Rear Axle	SUV FWD 4G63-S4M		Rubber Buffer	GRM37332
	2005.03-2008.12	Rear Axle Left & Right	SUV FWD 4G63-S4M		Spring Mounting	GRM39218
	2005.03-2008.12	Rear Axle	SUV FWD 4G63-S4M		Rubber buffer,suspension	GRM11967
2.0 (102 kw)	2007.05-	Rear Axle	SUV FWD SQR484F		Rubber Buffer	GRM37332
	2007.05-	Front Axle Left & Right	SUV FWD SQR484F		Spring Mounting	GRM17665
	2007.05-	Rear Axle Left & Right	SUV FWD SQR484F		Spring Mounting	GRM39218
	2007.05-	Rear Axle	SUV FWD SQR484F		Rubber buffer,suspension	GRM11967
	2008.01-2010.12	Rear Axle	SUV 4WD SQR484F		Rubber Buffer	GRM37332
	2008.01-2010.12	Front Axle Left & Right	SUV 4WD SQR484F		Spring Mounting	GRM17665
	2008.01-2010.12	Rear Axle	SUV 4WD SQR484F		Rubber buffer,suspension	GRM11967
	2010.09-2014.12	Front Axle Left & Right	SUV 4WD SQR484F		Spring Mounting	GRM17665
	2010.09-2014.12	Rear Axle Left & Right	SUV 4WD SQR484F		Spring Mounting	GRM39218
	2010.09-2014.12	Rear Axle	SUV 4WD SQR484F		Rubber buffer,suspension	GRM11967
2.4 (95 kw)	2005.03-	Rear Axle	SUV 4WD 4G64S4M		Rubber Buffer	GRM37332
	2005.03-	Front Axle Left & Right	SUV 4WD 4G64S4M		Spring Mounting	GRM17665
	2005.03-	Rear Axle Left & Right	SUV 4WD 4G64S4M		Spring Mounting	GRM39218
	2005.03-	Rear Axle	SUV 4WD 4G64S4M		Rubber buffer,suspension	GRM11967
	2005.03-2008.12	Rear Axle	SUV FWD 4G64S4M		Rubber Buffer	GRM37332
	2005.03-2008.12	Front Axle Left & Right	SUV FWD 4G64S4M		Spring Mounting	GRM17665
	2005.03-2008.12	Rear Axle Left & Right	SUV FWD 4G64S4M		Spring Mounting	GRM39218
	2005.03-2008.12	Rear Axle	SUV FWD 4G64S4M		Rubber buffer,suspension	GRM11967
Tiggo 3						
1.5 (85 kw)	2019.08-	Rear Axle	SUV FWD SQRE4G15C		Rubber Buffer	GRM37332
	2019.08-	Front Axle Left & Right	SUV FWD SQRE4G15C		Spring Mounting	GRM17665

	YEAR	FITTING POSITION	BODY STYLE & DRIVE TYPE & ENGINE	REMARKS	PRODUCT	G-AP Ref.
CHERY **Tiggo 3**						
1.5 (85 kw)	2019.08-	Rear Axle Left & Right	SUV FWD SQRE4G15C		Spring Mounting	**GRM39218**
	2019.08-	Rear Axle	SUV FWD SQRE4G15C		Rubber buffer,suspension	**GRM11967**
1.5 (115 kw)	2021.02-	Rear Axle	SUV FWD SQRE4T15C		Rubber Buffer	**GRM37332**
	2021.02-	Front Axle Left & Right	SUV FWD SQRE4T15C		Spring Mounting	**GRM17665**
	2021.02-	Rear Axle Left & Right	SUV FWD SQRE4T15C		Spring Mounting	**GRM39218**
	2021.02-	Rear Axle	SUV FWD SQRE4T15C		Rubber buffer,suspension	**GRM11967**
1.6 (93 kw)	2015.04-	Rear Axle	SUV FWD SQRE4G16		Rubber Buffer	**GRM37332**
	2015.04-	Front Axle Left & Right	SUV FWD SQRE4G16		Spring Mounting	**GRM17665**
	2015.04-	Rear Axle Left & Right	SUV FWD SQRE4G16		Spring Mounting	**GRM39218**
	2015.04-	Rear Axle	SUV FWD SQRE4G16		Rubber buffer,suspension	**GRM11967**
Tiggo 5						
1.5 (112 kw)	2015.04-	Front Axle Left & Right	SUV FWD SQRE4T15		Spring Mounting	**GRM17665**
	2015.04-	Rear Axle Left & Right	SUV FWD SQRE4T15		Spring Mounting	**GRM39218**
	2015.04-	Front	SUV FWD SQRE4T15		Holder,exhaust system	**GRM39451**
2.0 (102 kw)	2013.11-	Front Axle Left & Right	SUV FWD SQR484F		Spring Mounting	**GRM17665**
	2013.11-	Rear Axle Left & Right	SUV FWD SQR484F		Spring Mounting	**GRM39218**
	2013.11-	Front	SUV FWD SQR484F		Holder,exhaust system	**GRM39451**
CHEVROLET **Aveo**						
1.2 (51 kw)	2011.06-2015.12	Front Axle	Hatchback FWD LWD		Protection Boot	**GRM40159**
	2011.06-2015.12	Rear Axle Left & Right	Saloon FWD LWD		Bushing,shock absorber	**GRM14976**
	2011.06-2015.12	Front Axle	Saloon FWD LWD		Rubber Buffer,shock absorber	**GRM30578**
	2011.06-2015.12	Front Axle Left & Right Inner	Hatchback FWD LWD		Bushing,axle beam	**GRM10930**
	2011.06-2015.12	Front Axle Left & Right Inner	Saloon FWD LWD		Bushing,axle beam	**GRM10930**
	2011.06-2015.12	Front Axle Left & Right Outer	Hatchback FWD LWD		Bushing,axle beam	**GRM10931**
	2011.06-2015.12	Front Axle Left & Right Outer	Saloon FWD LWD		Bushing,axle beam	**GRM10931**
	2011.06-2015.12	Rear Axle Left & Right	Saloon FWD LWD		Bushing,axle beam	**GRM16225**
1.2 (53 kw)	2004.01-2008.05	Front Axle Left & Right	Hatchback FWD LY4		Spring Cap	**GRM30822**
	2004.01-2008.05	Front Axle Left & Right Inner	Hatchback FWD LY4		Bushing,axle beam	**GRM10930**
	2004.01-2008.05	Front Axle Left & Right Outer	Hatchback FWD LY4		Bushing,axle beam	**GRM10931**
	2006.03-2008.05	Front Axle Left & Right	Saloon FWD LY4		Spring Cap	**GRM30822**
	2006.03-2008.05	Front Axle Left & Right Inner	Saloon FWD LY4		Bushing,axle beam	**GRM10930**
	2006.03-2008.05	Front Axle Left & Right Outer	Saloon FWD LY4		Bushing,axle beam	**GRM10931**
1.2 (55 kw)	2008.01-2012.12	Front Axle	Saloon FWD LMU		Protection Boot	**GRM40159**
	2008.01-2012.12	Rear Axle Left & Right	Saloon FWD LMU		Bushing,shock absorber	**GRM14976**
	2008.01-2012.12	Front Axle Left & Right	Saloon FWD LMU		Spring Cap	**GRM30822**
	2008.01-2012.12	Front Axle	Saloon FWD LMU		Rubber Buffer,shock absorber	**GRM30578**
	2008.01-2012.12	Front Axle Left & Right Inner	Saloon FWD LMU		Bushing,axle beam	**GRM10930**
	2008.01-2012.12	Front Axle Left & Right Outer	Saloon FWD LMU		Bushing,axle beam	**GRM10931**
	2008.01-2012.12	Rear Axle Left & Right	Saloon FWD LMU		Bushing,axle beam	**GRM16225**
	2008.04-2011.12	Front Axle	Hatchback FWD LMU		Protection Boot	**GRM40159**
	2008.04-2011.12	Rear Axle Left & Right	Hatchback FWD LMU		Bushing,shock absorber	**GRM14976**
	2008.04-2011.12	Front Axle Left & Right	Hatchback FWD LMU		Spring Cap	**GRM30822**
	2008.04-2011.12	Front Axle Left & Right Inner	Hatchback FWD LMU		Bushing,axle beam	**GRM10930**
	2008.04-2011.12	Front Axle Left & Right Outer	Hatchback FWD LMU		Bushing,axle beam	**GRM10931**
	2008.04-2011.12	Rear Axle Left & Right	Hatchback FWD LMU		Bushing,axle beam	**GRM16225**
1.2 (56 kw)	2008.10-2012.12	Rear Axle Left & Right	Hatchback FWD B12S1		Bushing,axle beam	**GRM16225**
1.2 (60 kw)	2008.06-2012.11	Front Axle Left & Right	Hatchback FWD LMU		Spring Cap	**GRM30822**
	2008.06-2012.11	Rear Axle Left & Right	Hatchback FWD LMU		Bushing,axle beam	**GRM16225**
1.2 (62 kw)	2008.04-2012.11	Rear Axle Left & Right	Hatchback FWD LMU		Bushing,shock absorber	**GRM14976**
	2008.04-2012.11	Front Axle Left & Right	Hatchback FWD LMU		Spring Cap	**GRM30822**
	2008.04-2012.11	Front Axle Left & Right Inner	Hatchback FWD LMU		Bushing,axle beam	**GRM10930**
	2008.04-2012.11	Front Axle Left & Right Outer	Hatchback FWD LMU		Bushing,axle beam	**GRM10931**
	2008.04-2012.11	Rear Axle Left & Right	Hatchback FWD LMU		Bushing,axle beam	**GRM16225**
	2008.04-2013.05	Front Axle	Hatchback FWD LMU		Protection Boot	**GRM40159**
	2008.04-2013.05	Front Axle	Hatchback FWD LMU		Protection Boot	**GRM40280**
	2008.04-2013.05	Rear Axle Left & Right	Hatchback FWD LMU		Bushing,shock absorber	**GRM14976**
	2008.04-2013.05	Front Axle Left & Right	Hatchback FWD LMU		Spring Cap	**GRM30822**
	2008.04-2013.05	Front Axle Left & Right Inner	Hatchback FWD LMU		Bushing,axle beam	**GRM10930**
	2008.04-2013.05	Front Axle Left & Right Outer	Hatchback FWD LMU		Bushing,axle beam	**GRM10931**
	2008.04-2013.05	Rear Axle Left & Right	Hatchback FWD LMU		Bushing,axle beam	**GRM16225**
	2008.04-2014.05	Front Axle	Saloon FWD LMU		Protection Boot	**GRM40159**
	2008.04-2014.05	Rear Axle Left & Right	Saloon FWD LMU		Bushing,shock absorber	**GRM14976**
	2008.04-2014.05	Front Axle Left & Right	Saloon FWD LMU		Spring Cap	**GRM30822**

	YEAR	FITTING POSITION	BODY STYLE & DRIVE TYPE & ENGINE	REMARKS	PRODUCT	G-AP Ref.
CHEVROLET **Aveo**						
1.2 (62 kw)	2008.04-2014.05	Front Axle	Saloon FWD LMU		Rubber Buffer,shock absorber	GRM30578
	2008.04-2014.05	Front Axle Left & Right Inner	Saloon FWD LMU		Bushing,axle beam	GRM10930
	2008.04-2014.05	Front Axle Left & Right Outer	Saloon FWD LMU		Bushing,axle beam	GRM10931
	2008.04-2014.05	Rear Axle Left & Right	Saloon FWD LMU		Bushing,axle beam	GRM16225
1.2 (63 kw)	2011.03-	Front Axle	Hatchback FWD LDC		Protection Boot	GRM40159
	2011.03-	Front Axle Left & Right Inner	Hatchback FWD LDC		Bushing,axle beam	GRM10930
	2011.03-	Front Axle Left & Right Outer	Hatchback FWD LDC		Bushing,axle beam	GRM10931
	2011.06-	Front Axle	Saloon FWD LDC		Protection Boot	GRM40159
	2011.06-	Rear Axle Left & Right	Saloon FWD LDC		Bushing,shock absorber	GRM14976
	2011.06-	Front Axle	Saloon FWD LDC		Rubber Buffer,shock absorber	GRM30578
	2011.06-	Front Axle Left & Right Inner	Saloon FWD LDC		Bushing,axle beam	GRM10930
	2011.06-	Front Axle Left & Right Outer	Saloon FWD LDC		Bushing,axle beam	GRM10931
	2011.06-	Rear Axle Left & Right	Saloon FWD LDC		Bushing,axle beam	GRM16225
	2012.11-2015.12	Rear Axle Left & Right	Saloon FWD LDC		Bushing,shock absorber	GRM14976
1.3 (55 kw)	2011.07-2015.12	Rear Axle Left & Right	Saloon FWD LDV		Bushing,shock absorber	GRM14976
	2011.07-2015.12	Front Axle	Saloon FWD LDV		Rubber Buffer,shock absorber	GRM30578
1.3 (70 kw)	2011.07-2015.12	Rear Axle Left & Right	Saloon FWD LSF		Bushing,shock absorber	GRM14976
	2011.07-2015.12	Front Axle	Saloon FWD LSF		Rubber Buffer,shock absorber	GRM30578
1.4 (69 kw)	2003.05-2007.01	Front Axle	Hatchback FWD L14(85CUL4)		Protection Boot	GRM40159
	2003.05-2007.01	Front Axle	Hatchback FWD L14(85CUL4)		Protection Boot	GRM40280
	2003.05-2007.01	Front Axle Left & Right	Hatchback FWD L14(85CUL4)		Spring Cap	GRM30822
	2003.05-2007.01	Front Axle Left & Right	Saloon FWD L14(85CUL4)		Spring Cap	GRM30822
	2003.05-2007.01	Front Axle Left & Right Inner	Hatchback FWD L14(85CUL4)		Bushing,axle beam	GRM10930
	2003.05-2007.01	Front Axle Left & Right Inner	Saloon FWD L14(85CUL4)		Bushing,axle beam	GRM10930
	2003.05-2007.01	Front Axle Left & Right Outer	Hatchback FWD L14(85CUL4)		Bushing,axle beam	GRM10931
	2003.05-2007.01	Front Axle Left & Right Outer	Saloon FWD L14(85CUL4)		Bushing,axle beam	GRM10931
	2003.05-2007.01	Rear Axle Left & Right	Hatchback FWD L14(85CUL4)		Bushing,axle beam	GRM16225
	2003.05-2007.01	Rear Axle Left & Right	Saloon FWD L14(85CUL4)		Bushing,axle beam	GRM16225
	2006.03-	Front Axle Left & Right	Saloon FWD L14(85CUL4)		Spring Cap	GRM30822
	2006.03-	Front Axle Left & Right Inner	Saloon FWD L14(85CUL4)		Bushing,axle beam	GRM10930
	2006.03-	Front Axle Left & Right Outer	Saloon FWD L14(85CUL4)		Bushing,axle beam	GRM10931
	2006.03-	Rear Axle Left & Right	Saloon FWD L14(85CUL4)		Bushing,axle beam	GRM16225
1.4 (74 kw)	2008.01-	Front Axle	Saloon FWD LDT		Protection Boot	GRM40159
	2008.01-	Front Axle	Saloon FWD LDT		Protection Boot	GRM40280
	2008.01-	Rear Axle Left & Right	Saloon FWD LDT		Bushing,shock absorber	GRM14976
	2008.01-	Front Axle Left & Right	Saloon FWD LDT		Spring Cap	GRM30822
	2008.01-	Front Axle	Saloon FWD LDT		Rubber Buffer,shock absorber	GRM30578
	2008.01-	Front Axle Left & Right Inner	Saloon FWD LDT		Bushing,axle beam	GRM10930
	2008.01-	Front Axle Left & Right Outer	Saloon FWD LDT		Bushing,axle beam	GRM10931
	2008.01-	Rear Axle Left & Right	Saloon FWD LDT		Bushing,axle beam	GRM16225
	2008.04-	Front Axle	Hatchback FWD LDT		Protection Boot	GRM40159
	2008.04-	Front Axle	Hatchback FWD LDT		Protection Boot	GRM40280
	2008.04-	Rear Axle Left & Right	Hatchback FWD LDT		Bushing,shock absorber	GRM14976
	2008.04-	Front Axle Left & Right	Hatchback FWD LDT		Spring Cap	GRM30822
	2008.04-	Front Axle Left & Right Inner	Hatchback FWD LDT		Bushing,axle beam	GRM10930
	2008.04-	Front Axle Left & Right Outer	Hatchback FWD LDT		Bushing,axle beam	GRM10931
	2008.04-	Rear Axle Left & Right	Hatchback FWD LDT		Bushing,axle beam	GRM16225
	2011.07-	Rear Axle Left & Right	Saloon FWD LDD		Bushing,shock absorber	GRM14976
	2011.07-	Front Axle	Saloon FWD LDD		Rubber Buffer,shock absorber	GRM30578
	2011.07-	Front Axle Left & Right Inner	Saloon FWD LDD		Bushing,axle beam	GRM10930
	2011.07-	Front Axle Left & Right Outer	Saloon FWD LDD		Bushing,axle beam	GRM10931
	2011.07-	Rear Axle Left & Right	Saloon FWD LDD		Bushing,axle beam	GRM16225
	2012.01-2014.12	Front Axle	Hatchback FWD LDD		Protection Boot	GRM40159
	2012.01-2014.12	Front Axle Left & Right Inner	Hatchback FWD LDD		Bushing,axle beam	GRM10930
	2012.01-2014.12	Front Axle Left & Right Outer	Hatchback FWD LDD		Bushing,axle beam	GRM10931
1.4 (103 kw)	2011.09-	Rear Axle Left & Right	Saloon FWD LUV		Bushing,axle beam	GRM16225
1.5 (62 kw)	2005.01-2008.05	Front Axle Left & Right	Hatchback FWD LV8(91CUL4)		Spring Cap	GRM30822
	2008.12-2010.12	Rear Axle Left & Right	Saloon FWD LV8(91CUL4)		Bushing,axle beam	GRM16225
1.5 (63 kw)	2004.10-2006.05	Front Axle Left & Right	Saloon FWD LV8(91CUL4)		Spring Cap	GRM30822
	2004.10-2006.05	Front Axle Left & Right Inner	Saloon FWD LV8(91CUL4)		Bushing,axle beam	GRM10930
1.6 (76 kw)	2005.05-	Rear Axle Left & Right	Saloon FWD LXV		Bushing,axle beam	GRM16225
1.6 (77 kw)	2011.06-	Rear Axle Left & Right	Saloon FWD LXT		Bushing,axle beam	GRM16225
1.6 (85 kw)	2011.06-	Front Axle	Hatchback FWD LDE		Protection Boot	GRM40159
	2011.06-	Rear Axle Left & Right	Saloon FWD LDE		Bushing,shock absorber	GRM14976

	YEAR	FITTING POSITION	BODY STYLE & DRIVE TYPE & ENGINE	REMARKS	PRODUCT	G-AP Ref.
CHEVROLET						
Aveo						
1.6 (85 kw)	2011.06-	Front Axle	Saloon FWD LDE		Rubber Buffer,shock absorber	GRM30578
	2011.06-	Front Axle Left & Right Inner	Hatchback FWD LDE		Bushing,axle beam	GRM10930
	2011.06-	Front Axle Left & Right Inner	Saloon FWD LDE		Bushing,axle beam	GRM10930
	2011.06-	Front Axle Left & Right Outer	Hatchback FWD LDE		Bushing,axle beam	GRM10931
	2011.06-	Front Axle Left & Right Outer	Saloon FWD LDE		Bushing,axle beam	GRM10931
	2011.06-	Rear Axle Left & Right	Saloon FWD LDE		Bushing,axle beam	GRM16225
Aveo U-VA						
1.2 (56 kw)	2007.01-2012.09	Rear Axle Left & Right	Hatchback FWD B12S1		Bushing,axle beam	GRM16225
Aveo/Kalos						
1.2 (53 kw)	2006.06-	Front Axle Left & Right	Hatchback FWD LY4		Spring Cap	GRM30822
1.6 (77 kw)	2003.09-2008.12	Rear Axle Left & Right	Saloon FWD L44(96CUL4)		Bushing,axle beam	GRM16225
Aveo/Kalos/Gentra/Lova						
1.2 (62 kw)	2009.01-	Rear Axle Left & Right	Saloon FWD LMU		Bushing,shock absorber	GRM14976
	2009.01-	Front Axle Left & Right	Saloon FWD LMU		Spring Cap	GRM30822
	2009.01-	Front Axle	Saloon FWD LMU		Rubber Buffer,shock absorber	GRM30578
	2009.01-	Rear Axle Left & Right	Saloon FWD LMU		Bushing,axle beam	GRM16225
1.4 (69 kw)	2008.01-	Rear Axle Left & Right	Saloon FWD L95		Bushing,axle beam	GRM16225
1.6 (75 kw)	2008.01-	Rear Axle Left & Right	Saloon FWD LXT		Bushing,axle beam	GRM16225
C1500						
6.5 (135 kw)	1994.01-2000.10	Rear Axle Left & Right	Pickup RWD L56		Bushing,leaf spring	GRM31774
C1500 Pickup						
4.3 (149 kw)	1996.10-1999.09	Rear Axle Left & Right	Pickup RWD L35(262CUL6)		Bushing,leaf spring	GRM31774
C2500						
6.5 (135 kw)	1992.01-2000.10	Rear Axle Left & Right	Pickup RWD L65		Bushing,leaf spring	GRM31774
Captiva						
2.0 (93 kw)	2006.10-2009.12	Rear Axle Left & Right	SUV 4WD LLW		Bushing,shock absorber	GRM36102
	2006.10-2009.12	Rear	SUV 4WD LLW		Bush,mounting differential	GRM35757
2.0 (110 kw)	2006.07-2011.02	Front Axle	SUV 4WD LLW		Protection Boot	GRM40283
	2006.07-2011.02	Rear Axle Left & Right	SUV 4WD LLW		Bushing,shock absorber	GRM36102
	2006.07-2011.02	Rear Axle Left & Right	SUV Van 4WD LLW		Bushing,shock absorber	GRM36102
	2006.07-2011.02	Rear	SUV 4WD LLW		Bush,mounting differential	GRM35757
	2006.07-2011.02	Rear	SUV Van 4WD LLW		Bush,mounting differential	GRM35757
	2007.09-2011.06	Front Axle	SUV FWD LLW		Protection Boot	GRM40283
	2007.09-2011.06	Rear Axle Left & Right	SUV FWD LLW		Bushing,shock absorber	GRM36102
	2007.09-2011.06	Rear	SUV FWD LLW		Bush,mounting differential	GRM35757
2.0 (120 kw)	2011.01-	Rear Axle Left & Right	SUV 4WD LNP		Bushing,shock absorber	GRM36102
	2011.01-	Rear Axle Left & Right	SUV FWD LNP		Bushing,shock absorber	GRM36102
	2011.01-	Rear	SUV FWD LNP		Bush,mounting differential	GRM35757
2.0 (125 kw)	2016.01-	Rear Axle Left & Right	SUV FWD LFS		Bushing,shock absorber	GRM36102
2.2 (120 kw)	2011.03-	Front Axle	SUV FWD LNQ		Protection Boot	GRM40283
	2011.03-	Front Axle	SUV 4WD LNQ		Protection Boot	GRM40283
	2011.03-	Rear Axle Left & Right	SUV FWD LNQ		Bushing,shock absorber	GRM36102
	2011.03-	Rear Axle Left & Right	SUV 4WD LNQ		Bushing,shock absorber	GRM36102
2.2 (135 kw)	2011.03-	Front Axle	SUV 4WD LNQ		Protection Boot	GRM40283
	2011.03-	Rear Axle Left & Right	SUV 4WD LNQ		Bushing,shock absorber	GRM36102
	2012.01-	Rear Axle Left & Right	SUV FWD LNQ		Bushing,shock absorber	GRM36102
2.4 (100 kw)	2006.06-2011.02	Front	SUV 4WD LD9(147CUL4)		Engine Mounting Bushing	GRM36022
	2006.06-2011.02	Front	SUV FWD LD9(147CUL4)		Engine Mounting Bushing	GRM36022
	2006.06-2011.02	Front Axle	SUV FWD LD9(147CUL4)		Protection Boot	GRM40283
	2006.06-2011.02	Rear Axle Left & Right	SUV 4WD LD9(147CUL4)		Bushing,shock absorber	GRM36102
	2006.06-2011.02	Rear Axle Left & Right	SUV FWD LD9(147CUL4)		Bushing,shock absorber	GRM36102
	2006.06-2011.02	Rear	SUV 4WD LD9(147CUL4)		Bush,mounting differential	GRM35757
	2006.06-2011.02	Rear	SUV FWD LD9(147CUL4)		Bush,mounting differential	GRM35757
	2007.01-2011.02	Front	SUV 4WD LD9(147CUL4)		Engine Mounting Bushing	GRM36022
	2007.01-2011.02	Rear Axle Left & Right	SUV 4WD LD9(147CUL4)		Bushing,shock absorber	GRM36102
	2007.01-2011.02	Rear	SUV 4WD LD9(147CUL4)		Bush,mounting differential	GRM35757
2.4 (103 kw)	2006.12-2011.02	Front	SUV FWD LD9(146CUL4)		Engine Mounting Bushing	GRM36022
	2006.12-2011.02	Front	SUV 4WD LD9(146CUL4)		Engine Mounting Bushing	GRM36022
	2006.12-2011.02	Rear Axle Left & Right	SUV FWD LD9(146CUL4)		Bushing,shock absorber	GRM36102
	2006.12-2011.02	Rear Axle Left & Right	SUV 4WD LD9(146CUL4)		Bushing,shock absorber	GRM36102
	2006.12-2011.02	Rear	SUV FWD LD9(146CUL4)		Bush,mounting differential	GRM35757
	2006.12-2011.02	Rear	SUV 4WD LD9(146CUL4)		Bush,mounting differential	GRM35757
2.4 (105 kw)	2006.12-2011.02	Front	SUV 4WD LD9(146CUL4)		Engine Mounting Bushing	GRM36022
	2006.12-2011.02	Rear Axle Left & Right	SUV 4WD LD9(146CUL4)		Bushing,shock absorber	GRM36102

	YEAR	FITTING POSITION	BODY STYLE & DRIVE TYPE & ENGINE	REMARKS	PRODUCT	G-AP Ref.
CHEVROLET						
Captiva						
2.4 (105 kw)	2006.12-2011.02	Rear	SUV 4WD LD9(146CUL4)		Bush,mounting differential	GRM35757
2.4 (106 kw)	2007.01-2010.12	Front	SUV FWD LD9(146CUL4)		Engine Mounting Bushing	GRM36022
2.4 (122 kw)	2011.01-	Rear Axle Left & Right	SUV FWD LE5		Bushing,shock absorber	GRM36102
	2011.06-	Rear Axle Left & Right	SUV 4WD A 24 XE		Bushing,shock absorber	GRM36102
2.4 (123 kw)	2011.03-	Front Axle	SUV 4WD LE5		Protection Boot	GRM40283
	2011.03-	Front Axle	SUV FWD LE5		Protection Boot	GRM40283
	2011.03-	Rear Axle Left & Right	SUV 4WD LE5		Bushing,shock absorber	GRM36102
	2011.03-	Rear Axle Left & Right	SUV FWD LE5		Bushing,shock absorber	GRM36102
	2011.03-	Rear	SUV 4WD LE5		Bush,mounting differential	GRM35757
	2011.03-	Rear	SUV FWD LE5		Bush,mounting differential	GRM35757
2.4 (124 kw)	2011.01-	Rear Axle Left & Right	SUV FWD LE9(145CUL4)		Bushing,shock absorber	GRM36102
	2011.01-	Rear	SUV FWD LE9(145CUL4)		Bush,mounting differential	GRM35757
	2011.03-	Rear Axle Left & Right	SUV 4WD LE9(145CUL4)		Bushing,shock absorber	GRM36102
	2011.03-	Rear	SUV 4WD LE9(145CUL4)		Bush,mounting differential	GRM35757
2.4 (126 kw)	2012.11-	Rear Axle Left & Right	SUV FWD LE9(145CUL4)		Bushing,shock absorber	GRM36102
	2012.11-	Rear Axle Left & Right	SUV 4WD LE9(145CUL4)		Bushing,shock absorber	GRM36102
	2012.11-	Rear	SUV FWD LE9(145CUL4)		Bush,mounting differential	GRM35757
3.0 (186 kw)	2012.01-	Rear Axle Left & Right	SUV 4WD LFW		Bushing,shock absorber	GRM36102
3.0 (190 kw)	2010.11-2018.09	Front Axle	SUV 4WD LF1/LFW		Protection Boot	GRM40283
	2010.11-2018.09	Rear Axle Left & Right	SUV 4WD LF1/LFW		Bushing,shock absorber	GRM36102
	2010.11-2018.09	Rear	SUV 4WD LF1/LFW		Bush,mounting differential	GRM35757
3.0 (194 kw)	2011.09-2013.10	Rear Axle Left & Right	SUV 4WD LFW		Bushing,shock absorber	GRM36102
	2011.09-2013.10	Rear	SUV 4WD LFW		Bush,mounting differential	GRM35757
3.0 (197 kw)	2011.01-	Rear Axle Left & Right	SUV FWD LFW		Bushing,shock absorber	GRM36102
	2011.01-	Rear Axle Left & Right	SUV 4WD LFW		Bushing,shock absorber	GRM36102
	2011.01-	Rear	SUV FWD LFW		Bush,mounting differential	GRM35757
	2011.01-	Rear	SUV 4WD LFW		Bush,mounting differential	GRM35757
	2012.01-	Rear Axle Left & Right	SUV 4WD LFW		Bushing,shock absorber	GRM36102
3.2 (169 kw)	2006.06-2011.02	Front	SUV 4WD LU1		Engine Mounting Bushing	GRM36022
	2006.06-2011.02	Front Axle	SUV 4WD LU1		Protection Boot	GRM40283
	2006.06-2011.02	Rear Axle Left & Right	SUV 4WD LU1		Bushing,shock absorber	GRM36102
	2006.06-2011.02	Rear	SUV 4WD LU1		Bush,mounting differential	GRM35757
Captiva Sport						
2.4 (100 kw)	2007.01-	Front	SUV FWD LD9(146CUL4)		Engine Mounting Bushing	GRM36022
	2007.01-	Front Axle	SUV FWD LD9(146CUL4)		Protection Boot	GRM40283
	2007.01-	Rear Axle Left & Right	SUV FWD LD9(146CUL4)		Bushing,shock absorber	GRM36102
	2007.01-	Rear	SUV FWD LD9(146CUL4)		Bush,mounting differential	GRM35757
2.4 (126 kw)	2009.12-	Rear Axle Left & Right	SUV FWD LE5, LE9(145CUL4)		Bushing,shock absorber	GRM36102
	2009.12-	Rear	SUV FWD LE5, LE9(145CUL4)		Bush,mounting differential	GRM35757
2.4 (134 kw)	2012.01-	Rear Axle Left & Right	SUV FWD LEA		Bushing,shock absorber	GRM36102
	2012.01-	Rear	SUV FWD LEA		Bush,mounting differential	GRM35757
3.0 (194 kw)	2012.01-	Rear Axle Left & Right	SUV FWD LF1		Bushing,shock absorber	GRM36102
	2012.01-	Rear	SUV FWD LF1		Bush,mounting differential	GRM35757
3.0 (196 kw)	2011.09-	Rear Axle Left & Right	SUV FWD LFW		Bushing,shock absorber	GRM36102
	2011.09-	Rear Axle Left & Right	SUV 4WD LFW		Bushing,shock absorber	GRM36102
	2011.09-	Rear	SUV FWD LFW		Bush,mounting differential	GRM35757
	2011.09-	Rear	SUV 4WD LFW		Bush,mounting differential	GRM35757
3.0 (197 kw)	2012.01-	Rear Axle Left & Right	SUV FWD LF1, LFW		Bushing,shock absorber	GRM36102
	2012.01-	Rear Axle Left & Right	SUV 4WD LF1, LFW		Bushing,shock absorber	GRM36102
	2012.01-	Rear	SUV FWD LF1, LFW		Bush,mounting differential	GRM35757
	2012.01-	Rear	SUV 4WD LF1, LFW		Bush,mounting differential	GRM35757
Cruze						
1.4 (74 kw)	2013.07-2015.12	Front Axle	Estate FWD LDD		Protection Boot	GRM40308
	2013.07-2015.12	Front Axle	Hatchback FWD LDD		Protection Boot	GRM40308
	2013.07-2015.12	Front Axle	Saloon FWD A14XER		Protection Boot	GRM40308
	2013.07-2015.12	Front Axle	Estate FWD LDD		Rubber Buffer,shock absorber	GRM37205
	2013.07-2015.12	Front Axle	Hatchback FWD LDD		Rubber Buffer,shock absorber	GRM37205
	2013.07-2015.12	Front Axle	Saloon FWD A14XER		Rubber Buffer,shock absorber	GRM37205
	2013.07-2015.12	Front Axle Left & Right Inner	Estate FWD LDD		Bushing,axle beam	GRM35841
	2013.07-2015.12	Front Axle Left & Right Inner	Hatchback FWD LDD		Bushing,axle beam	GRM35841
	2013.07-2015.12	Front Axle Left & Right Inner	Saloon FWD A14XER	Model year from:2015	Bushing,axle beam	GRM35841
	2013.07-2015.12	Front Axle Left & Right Outer	Estate FWD LDD		Bushing,axle beam	GRM35824
	2013.07-2015.12	Front Axle Left & Right Outer	Hatchback FWD LDD		Bushing,axle beam	GRM35824
	2013.07-2015.12	Front Axle Left & Right Outer	Saloon FWD A14XER	Model year from:2015	Bushing,axle beam	GRM35824

	YEAR	FITTING POSITION	BODY STYLE & DRIVE TYPE & ENGINE	REMARKS	PRODUCT	G-AP Ref.
CHEVROLET **Cruze**						
1.4 (103 kw)	2012.06-	Front Axle	Hatchback FWD A14NET		Rubber Buffer,shock absorber	GRM37205
	2012.06-	Front Axle Left & Right Inner	Hatchback FWD A14NET	Model year from:2015	Bushing,axle beam	GRM35841
	2012.06-	Front Axle Left & Right Outer	Hatchback FWD A14NET	Model year from:2015	Bushing,axle beam	GRM35824
	2012.08-	Front Axle	Estate FWD LUJ		Protection Boot	GRM40308
	2012.08-	Front Axle	Estate FWD LUJ		Rubber Buffer,shock absorber	GRM37205
	2012.08-	Front Axle Left & Right Inner	Estate FWD LUJ	Model year from:2015	Bushing,axle beam	GRM35841
	2012.08-	Front Axle Left & Right Outer	Estate FWD LUJ	Model year from:2015	Bushing,axle beam	GRM35824
	2012.10-	Front Axle	Saloon FWD LUJ		Protection Boot	GRM40308
	2012.10-	Front Axle	Saloon FWD LUJ		Rubber Buffer,shock absorber	GRM37205
	2012.10-	Front Axle Left & Right Inner	Saloon FWD LUJ	Model year from:2011,Model year to:2013	Bushing,axle beam	GRM35841
	2012.10-	Front Axle Left & Right Outer	Saloon FWD LUJ	Model year from:2011,Model year to:2013	Bushing,axle beam	GRM35824
	2012.10-	Rear Axle Left & Right	Saloon FWD LUJ		Bushing,axle beam	GRM19039
1.4 (110 kw)	2016.06-	Front Axle	Saloon FWD LE2(85CUL4)		Rubber Buffer,shock absorber	GRM37205
1.4 (113 kw)	2017.01-	Front Axle	Saloon FWD LE2(85CUL4)		Rubber Buffer,shock absorber	GRM37205
	2017.01-2023.12	Front Axle	Hatchback FWD LE2(85CUL4)		Rubber Buffer,shock absorber	GRM37205
1.4 (114 kw)	2015.11-	Front Axle	Saloon FWD LE2(85CUL4)		Rubber Buffer,shock absorber	GRM37205
	2015.11-	Front Axle Left & Right Inner	Saloon FWD LE2(85CUL4)		Bushing,axle beam	GRM35841
	2015.11-	Front Axle Left & Right Outer	Saloon FWD LE2(85CUL4)		Bushing,axle beam	GRM35824
	2017.01-	Front Axle	Hatchback FWD LE2(85CUL4)		Rubber Buffer,shock absorber	GRM37205
1.6 (80 kw)	2009.05-	Front Axle	Saloon FWD LXT		Protection Boot	GRM40308
	2009.05-	Front Axle	Saloon FWD LXT		Rubber Buffer,shock absorber	GRM37205
	2009.05-	Front Axle Left & Right Inner	Saloon FWD LXT	Model year from:2011	Bushing,axle beam	GRM35841
	2009.05-	Front Axle Left & Right Outer	Saloon FWD LXT	Model year from:2011	Bushing,axle beam	GRM35824
	2009.05-	Rear Axle Left & Right	Saloon FWD LXT		Bushing,axle beam	GRM19039
	2012.01-	Front Axle Left & Right Outer	Hatchback FWD LXT		Bushing,axle beam	GRM35824
	2012.01-	Rear Axle Left & Right	Hatchback FWD LXT		Bushing,axle beam	GRM19039
1.6 (83 kw)	2009.05-	Front Axle	Saloon FWD F16D4/LDE		Protection Boot	GRM40308
	2009.05-	Front Axle	Saloon FWD F16D4/LDE		Rubber Buffer,shock absorber	GRM37205
	2009.05-	Front Axle Left & Right Inner	Saloon FWD F16D4/LDE	Model year from:2011	Bushing,axle beam	GRM35841
	2009.05-	Front Axle Left & Right Outer	Saloon FWD F16D4/LDE	Model year from:2011	Bushing,axle beam	GRM35824
	2009.05-	Rear Axle Left & Right	Saloon FWD F16D4/LDE		Bushing,axle beam	GRM19039
	2012.12-	Front Axle Left & Right Outer	Hatchback FWD LDE		Bushing,axle beam	GRM35824
1.6 (86 kw)	2012.12-	Front Axle	Saloon FWD LDE		Protection Boot	GRM40308
	2012.12-	Front Axle	Hatchback FWD LDE		Protection Boot	GRM40308
	2012.12-	Front Axle	Saloon FWD LDE		Rubber Buffer,shock absorber	GRM37205
	2012.12-	Front Axle	Hatchback FWD LDE		Rubber Buffer,shock absorber	GRM37205
	2012.12-	Front Axle Left & Right Inner	Saloon FWD LDE	Model year from:2015	Bushing,axle beam	GRM35841
	2012.12-	Front Axle Left & Right Outer	Saloon FWD LDE		Bushing,axle beam	GRM35824
	2012.12-	Front Axle Left & Right Outer	Hatchback FWD LDE		Bushing,axle beam	GRM35824
	2012.12-	Rear Axle Left & Right	Hatchback FWD LDE		Bushing,axle beam	GRM19039
	2012.12-2015.12	Front Axle	Estate FWD LDE		Protection Boot	GRM40308
	2012.12-2015.12	Front Axle	Estate FWD LDE		Rubber Buffer,shock absorber	GRM37205
	2012.12-2015.12	Rear Axle Left & Right	Estate FWD LDE		Bushing,axle beam	GRM19039
1.6 (91 kw)	2009.05-	Front Axle	Saloon FWD F16D4/LDE		Protection Boot	GRM40308
	2009.05-	Front Axle	Saloon FWD F16D4/LDE		Rubber Buffer,shock absorber	GRM37205
	2009.05-	Front Axle Left & Right Inner	Saloon FWD F16D4/LDE	Model year from:2011	Bushing,axle beam	GRM35841
	2009.05-	Front Axle Left & Right Outer	Saloon FWD F16D4/LDE	Model year from:2011	Bushing,axle beam	GRM35824
	2009.05-	Rear Axle Left & Right	Saloon FWD F16D4/LDE		Bushing,axle beam	GRM19039
	2011.06-	Front Axle	Hatchback FWD LDE		Protection Boot	GRM40308
	2011.06-	Front Axle	Hatchback FWD LDE		Rubber Buffer,shock absorber	GRM37205
	2011.06-	Front Axle Left & Right Inner	Hatchback FWD LDE	Model year from:2012	Bushing,axle beam	GRM35841
	2011.06-	Front Axle Left & Right Outer	Hatchback FWD LDE	Model year from:2012	Bushing,axle beam	GRM35824
	2012.08-2015.12	Front Axle	Estate FWD LDE		Protection Boot	GRM40308
	2012.08-2015.12	Front Axle	Estate FWD LDE		Rubber Buffer,shock absorber	GRM37205
	2012.08-2015.12	Front Axle Left & Right Outer	Estate FWD LDE		Bushing,axle beam	GRM35824
	2012.08-2015.12	Rear Axle Left & Right	Estate FWD LDE		Bushing,axle beam	GRM19039
1.6 (99 kw)	2015.11-	Front Axle Left & Right Inner	Saloon FWD B 16 DTH		Bushing,axle beam	GRM35841
	2015.11-	Front Axle Left & Right Outer	Saloon FWD B 16 DTH		Bushing,axle beam	GRM35824
1.6 (102 kw)	2017.01-	Front Axle	Hatchback FWD LH7(98CUL4)		Rubber Buffer,shock absorber	GRM37205
1.7 (81 kw)	2013.08-2015.12	Front Axle	Hatchback FWD LKR		Protection Boot	GRM40308
	2013.08-2015.12	Front Axle	Hatchback FWD LKR		Rubber Buffer,shock absorber	GRM37205
	2013.08-2015.12	Rear Axle Left & Right	Hatchback FWD LKR		Bushing,axle beam	GRM19039
	2013.11-	Front Axle	Saloon FWD LKR		Protection Boot	GRM40308
	2013.11-	Front Axle	Saloon FWD LKR		Rubber Buffer,shock absorber	GRM37205

	YEAR	FITTING POSITION	BODY STYLE & DRIVE TYPE & ENGINE	REMARKS	PRODUCT	G-AP Ref.
CHEVROLET **Cruze**						
1.7 (81 kw)	2013.11-	Front Axle Left & Right Inner	Saloon FWD LKR	Model year from:2015	Bushing,axle beam	GRM35841
	2013.11-	Front Axle Left & Right Outer	Saloon FWD LKR	Model year from:2015	Bushing,axle beam	GRM35824
	2013.11-2015.12	Front Axle	Estate FWD LKR		Protection Boot	GRM40308
	2013.11-2015.12	Front Axle	Estate FWD LKR		Rubber Buffer,shock absorber	GRM37205
	2013.11-2015.12	Rear Axle Left & Right	Estate FWD LKR		Bushing,axle beam	GRM19039
1.7 (96 kw)	2012.01-	Front Axle	Saloon FWD LUD		Protection Boot	GRM40308
	2012.01-	Front Axle	Saloon FWD LUD		Rubber Buffer,shock absorber	GRM37205
	2012.01-	Front Axle Left & Right Inner	Saloon FWD LUD	Model year from:2015	Bushing,axle beam	GRM35841
	2012.01-	Front Axle Left & Right Outer	Saloon FWD LUD	Model year from:2015	Bushing,axle beam	GRM35824
	2012.01-2015.12	Front Axle	Hatchback FWD LUD		Protection Boot	GRM40308
	2012.01-2015.12	Front Axle	Hatchback FWD LUD		Rubber Buffer,shock absorber	GRM37205
	2012.01-2015.12	Rear Axle Left & Right	Hatchback FWD LUD		Bushing,axle beam	GRM19039
	2012.08-2015.12	Front Axle	Estate FWD LUD		Protection Boot	GRM40308
	2012.08-2015.12	Front Axle	Estate FWD LUD		Rubber Buffer,shock absorber	GRM37205
	2012.08-2015.12	Rear Axle Left & Right	Estate FWD LUD		Bushing,axle beam	GRM19039
1.8 (101 kw)	2013.09-	Front Axle Left & Right Inner	Saloon FWD LUW	Model year from:2015	Bushing,axle beam	GRM35841
	2013.09-	Front Axle Left & Right Outer	Saloon FWD LUW	Model year from:2015	Bushing,axle beam	GRM35824
1.8 (103 kw)	2009.11-	Front Axle	Saloon FWD LUW		Protection Boot	GRM40308
	2009.11-	Front Axle	Saloon FWD LUW		Rubber Buffer,shock absorber	GRM37205
	2009.11-	Front Axle Left & Right Inner	Saloon FWD LUW	Model year from:2011,Model year to:2013	Bushing,axle beam	GRM35841
	2009.11-	Front Axle Left & Right Outer	Saloon FWD LUW	Model year from:2011,Model year to:2013	Bushing,axle beam	GRM35824
	2011.10-	Front Axle	Hatchback FWD 2H0		Protection Boot	GRM40308
	2011.10-	Front Axle	Hatchback FWD 2H0		Rubber Buffer,shock absorber	GRM37205
	2011.10-	Front Axle Left & Right Inner	Hatchback FWD 2H0	Model year from:2012	Bushing,axle beam	GRM35841
	2011.10-	Front Axle Left & Right Outer	Hatchback FWD 2H0	Model year from:2012	Bushing,axle beam	GRM35824
1.8 (104 kw)	2009.05-	Front Axle	Saloon FWD 2H0		Protection Boot	GRM40308
	2009.05-	Front Axle	Saloon FWD 2H0		Rubber Buffer,shock absorber	GRM37205
	2009.05-	Front Axle Left & Right Inner	Saloon FWD 2H0	Model year from:2011,Model year to:2013	Bushing,axle beam	GRM35841
	2009.05-	Front Axle Left & Right Outer	Saloon FWD 2H0	Model year from:2011,Model year to:2013	Bushing,axle beam	GRM35824
	2009.05-	Rear Axle Left & Right	Saloon FWD 2H0		Bushing,axle beam	GRM19039
	2010.09-2015.12	Front Axle	Saloon FWD 2H0		Protection Boot	GRM40308
	2010.09-2015.12	Front Axle	Saloon FWD 2H0		Rubber Buffer,shock absorber	GRM37205
	2010.09-2015.12	Front Axle Left & Right Inner	Saloon FWD 2H0		Bushing,axle beam	GRM35841
	2010.09-2015.12	Front Axle Left & Right Outer	Saloon FWD 2H0		Bushing,axle beam	GRM35824
	2011.06-	Front Axle	Hatchback FWD 2H0		Protection Boot	GRM40308
	2011.06-	Front Axle	Hatchback FWD 2H0		Rubber Buffer,shock absorber	GRM37205
	2011.06-	Front Axle Left & Right Inner	Hatchback FWD 2H0	Model year from:2012	Bushing,axle beam	GRM35841
	2011.06-	Front Axle Left & Right Outer	Hatchback FWD 2H0	Model year from:2012	Bushing,axle beam	GRM35824
	2011.06-	Rear Axle Left & Right	Hatchback FWD 2H0		Bushing,axle beam	GRM19039
	2011.06-2015.12	Front Axle	Hatchback FWD 2H0		Protection Boot	GRM40308
	2011.06-2015.12	Front Axle	Hatchback FWD 2H0		Rubber Buffer,shock absorber	GRM37205
	2011.06-2015.12	Front Axle Left & Right Inner	Hatchback FWD 2H0	Model year from:2012	Bushing,axle beam	GRM35841
	2011.06-2015.12	Front Axle Left & Right Outer	Hatchback FWD 2H0	Model year from:2012	Bushing,axle beam	GRM35824
	2011.06-2015.12	Rear Axle Left & Right	Hatchback FWD 2H0		Bushing,axle beam	GRM19039
	2012.08-	Front Axle	Estate FWD 2H0		Protection Boot	GRM40308
	2012.08-	Front Axle	Estate FWD 2H0		Rubber Buffer,shock absorber	GRM37205
	2012.08-	Front Axle Left & Right Inner	Estate FWD 2H0	Model year from:2015	Bushing,axle beam	GRM35841
	2012.08-	Front Axle Left & Right Outer	Estate FWD 2H0	Model year from:2015	Bushing,axle beam	GRM35824
2.0 (92 kw)	2009.05-2011.05	Front Axle	Saloon FWD LLW		Protection Boot	GRM40308
	2009.05-2011.05	Front Axle	Saloon FWD LLW		Rubber Buffer,shock absorber	GRM37205
	2009.05-2011.05	Front Axle Left & Right Outer	Saloon FWD LLW	Model year from:2010	Bushing,axle beam	GRM35824
	2009.05-2011.05	Rear Axle Left & Right	Saloon FWD LLW		Bushing,axle beam	GRM19039
2.0 (110 kw)	2009.05-	Front Axle	Saloon FWD LLW		Protection Boot	GRM40308
	2009.05-	Front Axle	Saloon FWD LLW		Rubber Buffer,shock absorber	GRM37205
	2009.05-	Front Axle Left & Right Inner	Saloon FWD LLW	Model year from:2011	Bushing,axle beam	GRM35841
	2009.05-	Front Axle Left & Right Outer	Saloon FWD LLW	Model year from:2011	Bushing,axle beam	GRM35824
	2009.05-	Rear Axle Left & Right	Saloon FWD LLW		Bushing,axle beam	GRM19039
	2013.09-	Front Axle Left & Right Inner	Saloon FWD LUZ	Model year from:2015	Bushing,axle beam	GRM35841
	2013.09-	Front Axle Left & Right Outer	Saloon FWD LUZ	Model year from:2015	Bushing,axle beam	GRM35824
2.0 (120 kw)	2010.08-	Front Axle	Saloon FWD LNP		Protection Boot	GRM40308
	2010.08-	Front Axle	Saloon FWD LNP		Rubber Buffer,shock absorber	GRM37205
	2010.08-	Front Axle Left & Right Inner	Saloon FWD LNP	Model year from:2011	Bushing,axle beam	GRM35841
	2010.08-	Front Axle Left & Right Outer	Saloon FWD LNP	Model year from:2011	Bushing,axle beam	GRM35824
	2010.08-	Rear Axle Left & Right	Saloon FWD LNP		Bushing,axle beam	GRM19039

	YEAR	FITTING POSITION	BODY STYLE & DRIVE TYPE & ENGINE	REMARKS	PRODUCT	G-AP Ref.
CHEVROLET						
Cruze						
2.0 (120 kw)	2011.06-	Front Axle	Hatchback FWD LNP		Protection Boot	**GRM40308**
	2011.06-	Front Axle	Hatchback FWD LNP		Rubber Buffer,shock absorber	**GRM37205**
	2011.06-	Front Axle Left & Right Inner	Hatchback FWD LNP	Model year from:2012	Bushing,axle beam	**GRM35841**
	2011.06-	Front Axle Left & Right Outer	Hatchback FWD LNP	Model year from:2012	Bushing,axle beam	**GRM35824**
	2012.08-2015.12	Front Axle	Estate FWD LNP		Protection Boot	**GRM40308**
	2012.08-2015.12	Front Axle	Estate FWD LNP		Rubber Buffer,shock absorber	**GRM37205**
	2012.08-2015.12	Front Axle Left & Right Inner	Estate FWD LNP	Model year from:2015	Bushing,axle beam	**GRM35841**
	2012.08-2015.12	Front Axle Left & Right Outer	Estate FWD LNP	Model year from:2015	Bushing,axle beam	**GRM35824**
2.0 (122 kw)	2012.03-2018.11	Front Axle Left & Right Inner	Saloon FWD LNP	Model year from:2015	Bushing,axle beam	**GRM35841**
	2012.03-2018.11	Front Axle Left & Right Outer	Saloon FWD LNP	Model year from:2015	Bushing,axle beam	**GRM35824**
Epica						
2.0 (94 kw)	2005.01-2006.12	-	Saloon FWD L88		Holder,exhaust system	**GRM13352**
	2005.01-2006.12	Rear Axle Left & Right Upper	Saloon FWD L88		Knuckle Bushing	**GRM35583**
	2005.01-2006.12	Front Axle Left & Right Inner	Saloon FWD L88		Bushing,axle beam	**GRM35870**
	2005.01-2006.12	Front Axle Left & Right Outer	Saloon FWD L88		Bushing,axle beam	**GRM35893**
2.0 (96 kw)	2006.08-2011.12	Rear Axle Left & Right Upper	Saloon FWD L34(122CUL4)		Knuckle Bushing	**GRM35583**
	2006.08-2011.12	Front Axle Left & Right Inner	Saloon FWD L34(122CUL4)	Model year from:2007,Model year to:2008	Bushing,axle beam	**GRM35870**
	2006.08-2011.12	Front Axle Left & Right Outer	Saloon FWD L34(122CUL4)		Bushing,axle beam	**GRM35893**
2.0 (98 kw)	2005.01-2006.12	-	Saloon FWD L88		Holder,exhaust system	**GRM13352**
	2005.01-2006.12	Rear Axle Left & Right Upper	Saloon FWD L88		Knuckle Bushing	**GRM35583**
	2005.01-2006.12	Front Axle Left & Right Inner	Saloon FWD L88		Bushing,axle beam	**GRM35870**
	2005.01-2006.12	Front Axle Left & Right Outer	Saloon FWD L88		Bushing,axle beam	**GRM35893**
2.0 (105 kw)	2006.06-2011.12	Rear Axle Left & Right Upper	Saloon FWD LBM/LF3(121CUL6)		Knuckle Bushing	**GRM35583**
	2006.06-2011.12	Rear	Saloon FWD LBM/LF3(121CUL6)		Knuckle Bushing	**GRM16286**
	2006.06-2011.12	Rear	Saloon FWD LBM/LF3(121CUL6)		Knuckle Bushing	**GRM30554**
	2006.06-2011.12	Front Axle Left & Right Inner	Saloon FWD LBM/LF3(121CUL6)	Model year from:2007,Model year to:2008	Bushing,axle beam	**GRM35870**
	2006.06-2011.12	Front Axle Left & Right Outer	Saloon FWD LBM/LF3(121CUL6)		Bushing,axle beam	**GRM35893**
2.0 (110 kw)	2007.01-2011.12	Rear Axle Left & Right Upper	Saloon FWD LLW		Knuckle Bushing	**GRM35583**
	2007.01-2011.12	Rear	Saloon FWD LLW		Knuckle Bushing	**GRM16286**
	2007.01-2011.12	Rear	Saloon FWD LLW		Knuckle Bushing	**GRM30554**
	2007.01-2011.12	Front Axle Left & Right Inner	Saloon FWD LLW	Model year to:2008	Bushing,axle beam	**GRM35870**
	2007.01-2011.12	Front Axle Left & Right Outer	Saloon FWD LLW		Bushing,axle beam	**GRM35893**
2.5 (115 kw)	2006.06-2011.12	Rear Axle Left & Right Upper	Saloon FWD LBK/LF4(152CUL6)		Knuckle Bushing	**GRM35583**
	2006.06-2011.12	Rear	Saloon FWD LBK/LF4(152CUL6)	Inner diameter:14.3mm	Knuckle Bushing	**GRM16286**
	2006.06-2011.12	Rear	Saloon FWD LBK/LF4(152CUL6)	Inner diameter:12.2mm	Knuckle Bushing	**GRM30554**
	2006.06-2011.12	Front Axle Left & Right Inner	Saloon FWD LBK/LF4(152CUL6)	Model year from:2007,Model year to:2008	Bushing,axle beam	**GRM35870**
	2006.06-2011.12	Front Axle Left & Right Outer	Saloon FWD LBK/LF4(152CUL6)		Bushing,axle beam	**GRM35893**
Equinox						
2.4 (136 kw)	2009.09-2017.12	Rear Axle Left & Right	SUV 4WD LAF, LEA		Bushing,shock absorber	**GRM36102**
	2009.09-2017.12	Rear	SUV 4WD LAF, LEA		Bush,mounting differential	**GRM35757**
	2016.03-	Front Axle	SUV FWD LEA		Protection Boot	**GRM40283**
	2016.03-	Rear Axle Left & Right	SUV FWD LEA		Bushing,shock absorber	**GRM36102**
2.4 (139 kw)	2009.10-	Rear Axle Left & Right	SUV FWD		Bushing,shock absorber	**GRM36102**
3.0 (197 kw)	2009.09-2010.12	Rear Axle Left & Right	SUV FWD LF1		Bushing,shock absorber	**GRM36102**
	2009.09-2012.12	Rear Axle Left & Right	SUV 4WD LF1		Bushing,shock absorber	**GRM36102**
3.4 (138 kw)	2004.08-2009.09	Rear Axle Left & Right	SUV FWD LNJ		Bushing,shock absorber	**GRM36102**
	2004.08-2009.09	Rear Axle Left & Right	SUV 4WD LNJ		Bushing,shock absorber	**GRM36102**
3.6 (197 kw)	2007.09-2009.12	Rear Axle Left & Right	SUV FWD LY7		Bushing,shock absorber	**GRM36102**
	2007.09-2009.12	Rear Axle Left & Right	SUV 4WD LY7		Bushing,shock absorber	**GRM36102**
Evanda						
2.0 (96 kw)	2005.03-2006.12	-	Saloon FWD L88		Holder,exhaust system	**GRM13352**
K2500 Standard Cab Pickup						
5.7 (190 kw)	1995.09-2000.12	Rear Axle Left & Right	Pickup 4WD L31		Bushing,leaf spring	**GRM31774**
Kalos						
1.2 (53 kw)	2005.01-2008.05	Front Axle Left & Right	Hatchback FWD LY4		Spring Cap	**GRM30822**
	2005.01-2008.05	Front Axle Left & Right Inner	Hatchback FWD LY4		Bushing,axle beam	**GRM10930**
	2005.01-2008.05	Front Axle Left & Right Outer	Hatchback FWD LY4		Bushing,axle beam	**GRM10931**
	2005.03-2008.05	Front Axle Left & Right	Saloon FWD LY4		Spring Cap	**GRM30822**
	2005.03-2008.05	Front Axle Left & Right Inner	Saloon FWD LY4		Bushing,axle beam	**GRM10930**
	2005.03-2008.05	Front Axle Left & Right Outer	Saloon FWD LY4		Bushing,axle beam	**GRM10931**
	2006.06-2008.05	Front Axle Left & Right	Hatchback FWD LY4		Spring Cap	**GRM30822**
	2006.06-2008.05	Front Axle Left & Right Inner	Hatchback FWD LY4		Bushing,axle beam	**GRM10930**
	2006.06-2008.05	Front Axle Left & Right Outer	Hatchback FWD LY4		Bushing,axle beam	**GRM10931**
	2006.06-2008.05	Rear Axle Left & Right	Hatchback FWD LY4		Bushing,axle beam	**GRM16225**

	YEAR	FITTING POSITION	BODY STYLE & DRIVE TYPE & ENGINE	REMARKS	PRODUCT	G-AP Ref.
CHEVROLET						
Kalos						
1.4 (61 kw)	2003.05-2006.05	Front Axle	Saloon FWD LX5(85CUL4)		Protection Boot	GRM40159
	2003.05-2006.05	Front Axle	Saloon FWD LX5(85CUL4)		Protection Boot	GRM40280
	2003.05-2006.05	Front Axle Left & Right	Saloon FWD LX5(85CUL4)		Spring Cap	GRM30822
	2003.05-2006.05	Front Axle Left & Right Inner	Saloon FWD LX5(85CUL4)		Bushing,axle beam	GRM10930
	2003.05-2006.05	Front Axle Left & Right Outer	Saloon FWD LX5(85CUL4)		Bushing,axle beam	GRM10931
	2003.05-2006.05	Rear Axle Left & Right	Saloon FWD LX5(85CUL4)		Bushing,axle beam	GRM16225
	2005.03-2006.10	Front Axle	Hatchback FWD LX5(85CUL4)		Protection Boot	GRM40159
	2005.03-2006.10	Front Axle	Hatchback FWD LX5(85CUL4)		Protection Boot	GRM40280
	2005.03-2006.10	Front Axle Left & Right	Hatchback FWD LX5(85CUL4)		Spring Cap	GRM30822
	2005.03-2006.10	Front Axle Left & Right Inner	Hatchback FWD LX5(85CUL4)		Bushing,axle beam	GRM10930
	2005.03-2006.10	Front Axle Left & Right Outer	Hatchback FWD LX5(85CUL4)		Bushing,axle beam	GRM10931
1.4 (69 kw)	2003.05-2008.05	Front Axle	Hatchback FWD L14(85CUL4)		Protection Boot	GRM40159
	2003.05-2008.05	Front Axle	Hatchback FWD L14(85CUL4)		Protection Boot	GRM40280
	2003.05-2008.05	Front Axle Left & Right	Hatchback FWD L14(85CUL4)		Spring Cap	GRM30822
	2003.05-2008.05	Front Axle Left & Right	Saloon FWD L14(85CUL4)		Spring Cap	GRM30822
	2003.05-2008.05	Front Axle Left & Right Inner	Hatchback FWD L14(85CUL4)		Bushing,axle beam	GRM10930
	2003.05-2008.05	Front Axle Left & Right Inner	Saloon FWD L14(85CUL4)		Bushing,axle beam	GRM10930
	2003.05-2008.05	Front Axle Left & Right Outer	Hatchback FWD L14(85CUL4)		Bushing,axle beam	GRM10931
	2003.05-2008.05	Front Axle Left & Right Outer	Saloon FWD L14(85CUL4)		Bushing,axle beam	GRM10931
	2003.05-2008.05	Rear Axle Left & Right	Hatchback FWD L14(85CUL4)		Bushing,axle beam	GRM16225
	2003.05-2008.05	Rear Axle Left & Right	Saloon FWD L14(85CUL4)		Bushing,axle beam	GRM16225
	2006.06-2008.05	Front Axle Left & Right Inner	Hatchback FWD L14(85CUL4)		Bushing,axle beam	GRM10930
	2006.06-2008.05	Front Axle Left & Right Outer	Hatchback FWD L14(85CUL4)		Bushing,axle beam	GRM10931
	2006.06-2013.05	Front Axle Left & Right	Saloon FWD L14(85CUL4)		Spring Cap	GRM30822
	2006.06-2013.05	Front Axle Left & Right Inner	Saloon FWD L14(85CUL4)		Bushing,axle beam	GRM10930
	2006.06-2013.05	Front Axle Left & Right Outer	Saloon FWD L14(85CUL4)		Bushing,axle beam	GRM10931
	2006.06-2013.05	Rear Axle Left & Right	Saloon FWD L14(85CUL4)		Bushing,axle beam	GRM16225
Lanos						
1.3 (55 kw)	2005.11-2010.12	Rear Axle Left & Right	Saloon FWD L13(82CUL4)		Spring Mounting	GRM38708
	2005.11-2010.12	Rear Axle Left & Right	Saloon FWD L13(82CUL4)		Bushing,axle beam	GRM10936
1.5 (63 kw)	2005.11-2010.12	Rear Axle Left & Right	Saloon FWD LX6		Bushing,axle beam	GRM10936
1.6 (78 kw)	2005.11-2010.12	Rear Axle Left & Right	Saloon FWD L44(96CUL4)		Bushing,axle beam	GRM10936
Lova						
1.6 (77 kw)	2008.01-2012.12	Rear Axle Left & Right	Saloon FWD F16D3, LXV		Bushing,axle beam	GRM16225
Matiz						
0.8 (38 kw)	2005.03-2011.12	Front Axle	Hatchback FWD LBF(49CUL3)/LQ2(49CUL3)		Protection Boot	GRM40159
	2005.03-2011.12	Front Axle Left & Right	Hatchback FWD LBF(49CUL3)/LQ2(49CUL3)		Spring Cap	GRM30822
	2005.03-2011.12	-	Hatchback FWD LBF(49CUL3)/LQ2(49CUL3)		Holder,exhaust system	GRM13352
	2005.03-2011.12	-	Hatchback FWD LBF(49CUL3)/LQ2(49CUL3)		Holder,exhaust system	GRM16854
	2005.03-2011.12	Rear Axle	Hatchback FWD LBF(49CUL3)/LQ2(49CUL3)		Rubber Buffer,shock absorber	GRM17652
	2005.03-2011.12	Rear Axle Left & Right	Hatchback FWD LBF(49CUL3)/LQ2(49CUL3)		Bushing,axle beam	GRM16225
	2005.03-2013.12	Front Axle	Hatchback FWD LBF(49CUL3)/LQ2(49CUL3)		Protection Boot	GRM40159
	2005.03-2013.12	Front Axle Left & Right	Hatchback FWD LBF(49CUL3)/LQ2(49CUL3)		Spring Cap	GRM30822
	2005.03-2013.12	-	Hatchback FWD LBF(49CUL3)/LQ2(49CUL3)		Holder,exhaust system	GRM13352
	2005.03-2013.12	-	Hatchback FWD LBF(49CUL3)/LQ2(49CUL3)		Holder,exhaust system	GRM16854
	2005.03-2013.12	Rear Axle	Hatchback FWD LBF(49CUL3)/LQ2(49CUL3)		Rubber Buffer,shock absorber	GRM17652
	2005.03-2013.12	Rear Axle Left & Right	Hatchback FWD LBF(49CUL3)/LQ2(49CUL3)		Bushing,axle beam	GRM16225
1.0 (47 kw)	2005.03-2007.12	Front Axle	Hatchback FWD LQ4(61CUL4)		Protection Boot	GRM40159
	2005.03-2007.12	Front Axle Left & Right	Hatchback FWD LQ4(61CUL4)		Spring Cap	GRM30822
	2005.03-2007.12	-	Hatchback FWD LQ4(61CUL4)		Holder,exhaust system	GRM13352
	2005.03-2007.12	-	Hatchback FWD LQ4(61CUL4)		Holder,exhaust system	GRM16854
	2005.03-2007.12	Rear Axle	Hatchback FWD LQ4(61CUL4)		Rubber Buffer,shock absorber	GRM17652
	2005.03-2007.12	Rear Axle Left & Right	Hatchback FWD LQ4(61CUL4)		Bushing,axle beam	GRM16225
1.0 (48 kw)	2009.01-2009.12	Rear Axle	Hatchback FWD LA2		Rubber Buffer,shock absorber	GRM17652
1.0 (49 kw)	2005.03-2010.02	Front Axle	Hatchback FWD LA2/LQ4(61CUL4)		Protection Boot	GRM40159
	2005.03-2010.02	Front Axle Left & Right	Hatchback FWD LA2/LQ4(61CUL4)		Spring Cap	GRM30822
	2005.03-2010.02	-	Hatchback FWD LA2/LQ4(61CUL4)		Holder,exhaust system	GRM13352
	2005.03-2010.02	-	Hatchback FWD LA2/LQ4(61CUL4)		Holder,exhaust system	GRM16854
	2005.03-2010.02	Rear Axle	Hatchback FWD LA2/LQ4(61CUL4)		Rubber Buffer,shock absorber	GRM17652
	2005.03-2010.02	Rear Axle Left & Right	Hatchback FWD LA2/LQ4(61CUL4)		Bushing,axle beam	GRM16225
	2008.01-2011.03	Front Axle	Hatchback FWD LA2		Protection Boot	GRM40159
	2008.01-2011.03	Front Axle Left & Right	Hatchback FWD LA2		Spring Cap	GRM30822
	2008.01-2011.03	-	Hatchback FWD LA2		Holder,exhaust system	GRM16854
	2008.01-2011.03	Rear Axle	Hatchback FWD LA2		Rubber Buffer,shock absorber	GRM17652

	YEAR	FITTING POSITION	BODY STYLE & DRIVE TYPE & ENGINE	REMARKS	PRODUCT	G-AP Ref.
CHEVROLET **Matiz**						
1.0 (49 kw)	2008.01-2011.03	Rear Axle Left & Right	Hatchback FWD LA2		Bushing,axle beam	GRM16225
Optra						
1.6 (78 kw)	2003.08-2012.11	Rear Axle Left & Right	Hatchback FWD LXT	Model Year from:2004,Model Year to:2007	Bushing,axle beam	GRM36218
	2003.08-2012.11	Front Axle	Hatchback FWD LXT		Steering Bushing	GRM35925
	2003.08-2013.12	Rear Axle Left & Right	Saloon FWD LXT	Model Year from:2004,Model Year to:2007	Bushing,axle beam	GRM36218
	2003.08-2013.12	Front Axle	Saloon FWD LXT		Steering Bushing	GRM35925
1.6 (80 kw)	2003.08-2013.10	Front Axle	Saloon FWD LXT		Protection Boot	GRM40299
	2003.08-2013.10	Rear Axle	Saloon FWD LXT		Protection Boot	GRM40300
	2003.08-2013.10	Rear Axle Left & Right	Saloon FWD LXT	Model Year from:2004,Model Year to:2007	Bushing,axle beam	GRM36218
	2003.08-2013.10	Front Axle	Saloon FWD LXT		Steering Bushing	GRM35925
	2006.06-2008.12	Rear Axle Left & Right	Estate FWD L44(96CUL4), LXT		Bushing,axle beam	GRM36218
	2006.06-2008.12	Front Axle	Estate FWD L44(96CUL4), LXT		Steering Bushing	GRM35925
1.8 (85 kw)	2003.08-2009.12	Front Axle	Saloon FWD LDA		Protection Boot	GRM40299
	2003.08-2009.12	Rear Axle	Saloon FWD LDA		Protection Boot	GRM40300
	2003.08-2009.12	Rear Axle Left & Right	Saloon FWD LDA	Model Year from:2004,Model Year to:2007	Bushing,axle beam	GRM36218
	2003.08-2009.12	Front Axle	Saloon FWD LDA		Steering Bushing	GRM35925
1.8 (90 kw)	2003.08-2007.12	Front Axle	Saloon FWD LDA		Protection Boot	GRM40299
	2003.08-2007.12	Rear Axle	Saloon FWD LDA		Protection Boot	GRM40300
	2003.08-2007.12	Rear Axle Left & Right	Saloon FWD LDA	Model Year from:2004,Model Year to:2007	Bushing,axle beam	GRM36218
	2003.08-2007.12	Front Axle	Saloon FWD LDA		Steering Bushing	GRM35925
	2003.08-2008.12	Rear Axle Left & Right	Hatchback FWD LDA	Model Year from:2004,Model Year to:2007	Bushing,axle beam	GRM36218
	2003.08-2008.12	Front Axle	Hatchback FWD LDA		Steering Bushing	GRM35925
2.0 (93 kw)	2003.09-2010.12	Front Axle	Saloon FWD L34(122CUL4)		Steering Bushing	GRM35925
2.0 (97 kw)	2003.08-2008.12	Rear Axle Left & Right	Saloon FWD L34(122CUL4)	for model year:2007	Bushing,axle beam	GRM36218
	2003.08-2008.12	Front Axle	Saloon FWD L34(122CUL4)		Steering Bushing	GRM35925
Optra Magnum						
1.6 (78 kw)	2006.08-2012.11	Front Axle	Saloon FWD LXT		Protection Boot	GRM40299
	2006.08-2012.11	Rear Axle	Saloon FWD LXT		Protection Boot	GRM40300
	2006.08-2012.11	Rear Axle Left & Right	Saloon FWD LXT	Model Year from:2004,Model Year to:2007	Bushing,axle beam	GRM36218
	2006.08-2012.11	Front Axle	Saloon FWD LXT		Steering Bushing	GRM35925
Orlando						
1.4 (103 kw)	2012.06-	Front Axle	MPV FWD LUJ		Protection Boot	GRM40308
	2012.06-	Front Axle Left & Right Inner	MPV FWD LUJ		Bushing,axle beam	GRM35841
	2012.06-	Front Axle Left & Right Outer	MPV FWD LUJ		Bushing,axle beam	GRM35824
1.8 (104 kw)	2011.02-	Front Axle	MPV FWD 2H0		Protection Boot	GRM40308
	2011.02-	Front Axle Left & Right Inner	MPV FWD 2H0	Model year from:2012,Model year to:2013	Bushing,axle beam	GRM35841
	2011.02-	Front Axle Left & Right Outer	MPV FWD 2H0	Model year from:2012,Model year to:2013	Bushing,axle beam	GRM35824
	2011.06-2015.12	Front Axle	MPV FWD 2H0		Protection Boot	GRM40308
	2011.06-2015.12	Front Axle Left & Right Inner	MPV FWD 2H0	Model year from:2012,Model year to:2013	Bushing,axle beam	GRM35841
	2011.06-2015.12	Front Axle Left & Right Outer	MPV FWD 2H0	Model year from:2012,Model year to:2013	Bushing,axle beam	GRM35824
2.0 (96 kw)	2011.02-2015.12	Front Axle	MPV FWD LNP		Protection Boot	GRM40308
	2011.02-2015.12	Front Axle Left & Right Inner	MPV FWD LNP	Model year from:2012	Bushing,axle beam	GRM35841
	2011.02-2015.12	Front Axle Left & Right Outer	MPV FWD LNP	Model year from:2012	Bushing,axle beam	GRM35824
2.0 (120 kw)	2011.02-	Front Axle	MPV FWD LNP		Protection Boot	GRM40308
	2011.02-	Front Axle Left & Right Inner	MPV FWD LNP	Model year from:2012	Bushing,axle beam	GRM35841
	2011.02-	Front Axle Left & Right Outer	MPV FWD LNP	Model year from:2012	Bushing,axle beam	GRM35824
Spark						
0.8 (37 kw)	2005.09-2010.02	Front Axle Left & Right	Hatchback FWD LBF(49CUL3)/LQ2(49CUL3)		Spring Cap	GRM30822
	2005.09-2010.02	Rear Axle Left & Right Lower	Hatchback FWD LBF(49CUL3)/LQ2(49CUL3)		Spring Mounting	GRM37897
	2005.09-2010.02	-	Hatchback FWD LBF(49CUL3)/LQ2(49CUL3)		Holder,exhaust system	GRM13352
	2005.09-2010.02	-	Hatchback FWD LBF(49CUL3)/LQ2(49CUL3)		Holder,exhaust system	GRM16854
	2005.09-2010.02	Rear Axle	Hatchback FWD LBF(49CUL3)/LQ2(49CUL3)		Rubber Buffer,shock absorber	GRM17652
	2005.09-2010.02	Rear Axle Left & Right	Hatchback FWD LBF(49CUL3)/LQ2(49CUL3)		Bushing,axle beam	GRM16225
1.0 (46 kw)	2006.04-	Rear Axle Left & Right	Hatchback FWD LA2		Bushing,axle beam	GRM16225
1.0 (48 kw)	2007.01-	Rear Axle	Hatchback FWD LA2		Rubber Buffer,shock absorber	GRM17652
1.0 (49 kw)	2005.03-2006.12	Front Axle Left & Right	Hatchback FWD B10S1		Spring Cap	GRM30822
	2005.03-2006.12	-	Hatchback FWD B10S1		Holder,exhaust system	GRM13352
	2005.03-2006.12	Rear Axle	Hatchback FWD B10S1		Rubber Buffer,shock absorber	GRM17652
	2005.03-2006.12	Rear Axle Left & Right	Hatchback FWD B10S1		Bushing,axle beam	GRM16225
1.0 (50 kw)	2010.03-	Rear Axle Left & Right Lower	Hatchback FWD LMT		Spring Mounting	GRM37897
Spark Lite						
1.0 (46 kw)	2010.10-	-	Hatchback FWD LA2		Holder,exhaust system	GRM16854
	2010.10-	Rear Axle	Hatchback FWD LA2		Rubber Buffer,shock absorber	GRM17652
	2010.10-	Rear Axle Left & Right	Hatchback FWD LA2		Bushing,axle beam	GRM16225

	YEAR	FITTING POSITION	BODY STYLE & DRIVE TYPE & ENGINE	REMARKS	PRODUCT	G-AP Ref.
CHEVROLET **Tahoe**						
4.8 (205 kw)	2000.05-2006.12	Rear Axle Left & Right	SUV 4WD LR4		Bushing,leaf spring	GRM31774
5.3 (201 kw)	2000.01-2000.12	Rear Axle Left & Right	SUV RWD LM7		Bushing,leaf spring	GRM31774
	2000.01-2003.12	Rear Axle Left & Right	SUV 4WD LM7		Bushing,leaf spring	GRM31774
6.0 (224 kw)	1999.12-2006.09	Rear Axle Left & Right	SUV 4WD LQ4(364CUV8)		Bushing,leaf spring	GRM31774
Tracker						
1.4 (103 kw)	2013.07-2015.12	Front Left	SUV 4WD LUJ		Engine Mounting Bushing	GRM36049
	2013.07-2015.12	Front Axle	SUV 4WD LUJ		Rubber Buffer,shock absorber	GRM37209
	2013.07-2015.12	Front Left	SUV 4WD LUJ		Bush,mounting differential	GRM36045
1.8 (103 kw)	2013.03-	Front Axle	SUV 4WD 2H0		Rubber Buffer,shock absorber	GRM37209
	2013.03-	Front Left	SUV 4WD 2H0		Bush,mounting differential	GRM36045
	2013.07-	Front Left	SUV FWD 2H0		Engine Mounting Bushing	GRM36049
	2013.07-	Front Axle	SUV FWD 2H0		Rubber Buffer,shock absorber	GRM37209
Trax						
1.4 (103 kw)	2012.12-	Front Left	SUV 4WD LUV		Engine Mounting Bushing	GRM36049
	2012.12-	Front Axle	SUV 4WD LUV		Rubber Buffer,shock absorber	GRM37209
	2012.12-	Front Left	SUV 4WD LUV		Bush,mounting differential	GRM36045
	2013.04-	Front Left	SUV FWD A14NET		Engine Mounting Bushing	GRM36049
	2013.04-	Front Axle	SUV FWD A14NET		Rubber Buffer,shock absorber	GRM37209
	2013.04-	Front Left	SUV FWD A14NET		Bush,mounting differential	GRM36045
	2013.04-2015.12	Front Left	SUV FWD A14NET		Engine Mounting Bushing	GRM36049
	2013.04-2015.12	Front Axle	SUV FWD A14NET		Rubber Buffer,shock absorber	GRM37209
1.6 (85 kw)	2012.12-	Front Left	SUV FWD LDE		Engine Mounting Bushing	GRM36049
	2012.12-	Front Axle	SUV FWD LDE		Rubber Buffer,shock absorber	GRM37209
1.6 (100 kw)	2014.11-2015.12	Front Axle	SUV FWD LVL		Rubber Buffer,shock absorber	GRM37209
	2014.11-2015.12	Front Axle	SUV 4WD LVL		Rubber Buffer,shock absorber	GRM37209
1.7 (96 kw)	2012.12-	Front Left	SUV 4WD LUD		Engine Mounting Bushing	GRM36049
	2012.12-	Front Left	SUV FWD LUD		Engine Mounting Bushing	GRM36049
	2012.12-	Front Axle	SUV 4WD LUD		Rubber Buffer,shock absorber	GRM37209
	2012.12-	Front Axle	SUV FWD LUD		Rubber Buffer,shock absorber	GRM37209
	2012.12-	Front Left	SUV 4WD LUD		Bush,mounting differential	GRM36045
	2012.12-	Front Left	SUV FWD LUD		Bush,mounting differential	GRM36045
1.8 (103 kw)	2013.01-	Front Left	SUV FWD 2H0		Engine Mounting Bushing	GRM36049
	2013.01-	Front Axle	SUV FWD 2H0		Rubber Buffer,shock absorber	GRM37209
	2014.07-	Front Axle	SUV 4WD 2H0		Rubber Buffer,shock absorber	GRM37209
	2014.07-	Front Left	SUV 4WD 2H0		Bush,mounting differential	GRM36045
Volt						
1.4 (111 kw)	2011.01-2015.12	Front Axle Left & Right Inner	Hatchback FWD LUU	Model year from:2012	Bushing,axle beam	GRM35841
	2011.01-2015.12	Front Axle Left & Right Outer	Hatchback FWD LUU	Model year from:2012	Bushing,axle beam	GRM35824
1.5 (111 kw)	2016.01-	Front Axle	Hatchback FWD L3A		Rubber Buffer,shock absorber	GRM37205
CHEVROLET (SGM) **Aveo**						
1.4 (76 kw)	2011.05-2017.12	Rear Axle Left & Right	Saloon FWD LCU		Bushing,axle beam	GRM16225
1.6 (89 kw)	2011.05-2017.12	Rear Axle Left & Right	Saloon FWD LDE		Bushing,axle beam	GRM16225
Captiva						
2.4 (123 kw)	2011.12-	Rear Axle Left & Right	SUV FWD LE5, LE9		Bushing,shock absorber	GRM36102
	2012.03-	Rear Axle Left & Right	SUV 4WD LE5, LE9		Bushing,shock absorber	GRM36102
Cruze						
1.4 (110 kw)	2014.08-2016.07	Front Axle Left & Right Inner	Saloon FWD LE2	Model year from:2015	Bushing,axle beam	GRM35841
	2014.08-2016.07	Front Axle Left & Right Outer	Saloon FWD LE2	Model year from:2015	Bushing,axle beam	GRM35824
1.5 (83 kw)	2014.09-2016.07	Front Axle Left & Right Inner	Saloon FWD L2B	Model year from:2015	Bushing,axle beam	GRM35841
	2014.09-2016.07	Front Axle Left & Right Outer	Saloon FWD L2B	Model year from:2015	Bushing,axle beam	GRM35824
1.5 (84 kw)	2014.08-2016.07	Front Axle Left & Right Inner	Saloon FWD L3G	Model year from:2015	Bushing,axle beam	GRM35841
	2014.08-2016.07	Front Axle Left & Right Outer	Saloon FWD L3G	Model year from:2015	Bushing,axle beam	GRM35824
1.6 (86 kw)	2009.04-2013.12	Front Axle Left & Right Inner	Saloon FWD LDE	Model year from:2011	Bushing,axle beam	GRM35841
	2009.04-2013.12	Front Axle Left & Right Outer	Saloon FWD LDE	Model year from:2011	Bushing,axle beam	GRM35824
1.6 (89 kw)	2010.08-2014.06	Front Axle Left & Right Inner	Saloon FWD LDE	Model year from:2011	Bushing,axle beam	GRM35841
	2010.08-2014.06	Front Axle Left & Right Outer	Saloon FWD LDE	Model year from:2011	Bushing,axle beam	GRM35824
1.6 (135 kw)	2010.11-2013.12	Front Axle Left & Right Inner	Saloon FWD LLU	Model year from:2011	Bushing,axle beam	GRM35841
	2010.11-2013.12	Front Axle Left & Right Outer	Saloon FWD LLU	Model year from:2011	Bushing,axle beam	GRM35824
Spark						
1.0 (47 kw)	2004.12-2010.04	Rear Axle Left & Right Lower	Hatchback FWD B10S1,B10S1C		Spring Mounting	GRM37897
1.0 (51 kw)	2010.04-2012.12	Rear Axle Left & Right Lower	Hatchback FWD LMT		Spring Mounting	GRM37897
1.2 (63 kw)	2008.12-2012.12	Rear Axle Left & Right Lower	Hatchback FWD LMU		Spring Mounting	GRM37897

	YEAR	FITTING POSITION	BODY STYLE & DRIVE TYPE & ENGINE	REMARKS	PRODUCT	G-AP Ref.
CHEVROLET (SGM) **Trax**						
1.4 (103 kw)	2014.04-	Front Left	SUV FWD LFF		Engine Mounting Bushing	GRM36049
	2014.04-	Front Left	SUV 4WD LFF		Engine Mounting Bushing	GRM36049
CHRYSLER **300C**						
2.7 (130 kw)	2007.01-2010.12	Rear Axle Left & Right Lower Outer	Estate RWD EER		Knuckle Bushing	GRM10452
	2007.01-2011.07	Rear Axle Left & Right Lower Outer	Saloon RWD EER		Knuckle Bushing	GRM10452
2.7 (142 kw)	2004.09-2010.12	Rear Axle Left & Right Lower Outer	Estate RWD EER		Knuckle Bushing	GRM10452
	2004.09-2011.07	Rear Axle Left & Right Lower Outer	Saloon RWD EER		Knuckle Bushing	GRM10452
3.0 (155 kw)	2005.09-2011.12	Rear Axle Left & Right Lower Outer	Saloon RWD EXL		Knuckle Bushing	GRM10452
3.0 (160 kw)	2005.09-2010.12	Rear Axle Left & Right Lower Outer	Estate RWD EXL		Knuckle Bushing	GRM10452
	2005.09-2010.12	Rear Axle Left & Right Lower Outer	Saloon RWD EXL		Knuckle Bushing	GRM10452
3.0 (176 kw)	2011.09-	Rear Axle Left & Right Lower Outer	Saloon RWD EXF		Knuckle Bushing	GRM10452
3.5 (183 kw)	2004.09-2010.12	Rear Axle Left & Right Lower Outer	Estate 4WD EGG		Knuckle Bushing	GRM10452
	2004.09-2010.12	Rear Axle Left & Right Lower Outer	Estate RWD EGG		Knuckle Bushing	GRM10452
	2004.09-2010.12	Rear Axle Left & Right Lower Outer	Saloon RWD EGG		Knuckle Bushing	GRM10452
3.6 (210 kw)	2011.01-	Rear Axle Left & Right Lower Outer	Saloon RWD ERB		Knuckle Bushing	GRM10452
3.6 (218 kw)	2011.01-	Rear Axle Left & Right Lower Outer	Saloon RWD ERB		Knuckle Bushing	GRM10452
5.7 (250 kw)	2004.09-2010.12	Rear Axle Left & Right Lower Outer	Estate RWD EZB/EZD/EZH		Knuckle Bushing	GRM10452
	2004.09-2010.12	Rear Axle Left & Right Lower Outer	Saloon RWD EZB/EZD/EZH		Knuckle Bushing	GRM10452
	2005.04-2010.12	Rear Axle Left & Right Lower Outer	Estate 4WD EZB/EZH		Knuckle Bushing	GRM10452
5.7 (265 kw)	2009.05-2010.12	Rear Axle Left & Right Lower Outer	Saloon RWD EZH		Knuckle Bushing	GRM10452
5.7 (268 kw)	2008.09-2010.12	Rear Axle Left & Right Lower Outer	Saloon RWD EZH		Knuckle Bushing	GRM10452
	2009.05-2010.12	Rear Axle Left & Right Lower Outer	Saloon 4WD EZD/EZH		Knuckle Bushing	GRM10452
6.1 (317 kw)	2005.06-2010.12	Rear Axle Left & Right Lower Outer	Estate RWD ESF		Knuckle Bushing	GRM10452
	2005.06-2010.12	Rear Axle Left & Right Lower Outer	Saloon RWD ESF		Knuckle Bushing	GRM10452
6.4 (347 kw)	2012.01-	Rear Axle Left & Right Lower Outer	Saloon RWD ESG		Knuckle Bushing	GRM10452
Caravan						
2.4 (110 kw)	1994.09-2000.08	Rear Axle Left & Right Inner	MPV FWD EDZ		Bushing,leaf spring	GRM50206
Cirrus						
2.0 (98 kw)	1997.10-2000.09	Rear Axle Left & Right	Saloon FWD ECB		Rubber buffer,suspension	GRM35519
	1997.10-2000.09	Rear Axle	Saloon FWD ECB		Rubber buffer,suspension	GRM16816
	1997.10-2000.09	Front Axle Left & Right Inner	Saloon FWD ECB		Bushing,axle beam	GRM16085
2.0 (104 kw)	2000.09-2007.04	Rear Axle Left & Right	Saloon FWD ECC		Rubber buffer,suspension	GRM35519
2.4 (103 kw)	1994.05-2000.09	Rear Axle Left & Right	Saloon FWD EDZ		Rubber buffer,suspension	GRM35519
2.4 (112 kw)	1994.09-2000.09	Rear Axle Left & Right	Saloon FWD EDZ		Rubber buffer,suspension	GRM35519
2.4 (125 kw)	1997.01-2000.08	Rear Axle Left & Right	Saloon FWD EDV		Rubber buffer,suspension	GRM35519
2.4 (168 kw)	1997.09-2000.12	Rear Axle Left & Right	Coupe FWD		Rubber buffer,suspension	GRM35519
	2000.09-2006.12	Rear Axle Left & Right	Saloon FWD		Rubber buffer,suspension	GRM35519
2.5 (120 kw)	1994.10-2000.09	Rear Axle	Saloon FWD EEB		Rubber Buffer,shock absorber	GRM37180
	1994.10-2000.09	Rear Axle Left & Right	Saloon FWD EEB		Rubber buffer,suspension	GRM35519
	1994.10-2000.09	Rear Axle	Saloon FWD EEB		Rubber buffer,suspension	GRM16816
	1994.10-2000.09	Front Axle Left & Right Inner	Saloon FWD EEB		Bushing,axle beam	GRM16085
2.5 (122 kw)	1995.01-2000.09	Rear Axle Left & Right	Saloon FWD EEB		Rubber buffer,suspension	GRM35519
2.5 (125 kw)	1994.09-2000.09	Rear Axle Left & Right	Saloon FWD EEB		Rubber buffer,suspension	GRM35519
	1998.09-2000.09	Rear Axle Left & Right	Coupe FWD		Rubber buffer,suspension	GRM35519
2.7 (149 kw)	2000.09-2006.12	Rear Axle Left & Right	Coupe FWD EES		Rubber buffer,suspension	GRM35519
Crossfire						
3.2 (160 kw)	2004.05-2008.01	Rear Axle Left & Right	Cabriolet RWD EGX		Bushing Kit,axle beam	GRM11570S
	2004.05-2008.01	Rear Axle Left & Right	Coupe RWD EGX		Bushing Kit,axle beam	GRM11570S
3.2 (246 kw)	2004.09-2007.12	Rear Axle Left & Right	Cabriolet RWD EGZ		Bushing Kit,axle beam	GRM11570S
	2004.09-2007.12	Rear Axle Left & Right	Coupe RWD EGZ		Bushing Kit,axle beam	GRM11570S
Grand Caravan						
2.4 (111 kw)	2003.04-2007.12	Rear Axle Left & Right Inner	MPV FWD EDZ		Bushing,leaf spring	GRM50206
3.3 (132 kw)	2005.04-2007.05	Rear Axle Left & Right Inner	MPV FWD EGM		Bushing,leaf spring	GRM50206
Grand Voyager						
2.4 (108 kw)	2000.02-2007.05	Rear Axle Left & Right Inner	MPV FWD EDZ		Bushing,leaf spring	GRM50206
	2001.01-2006.12	Rear Axle Left & Right Inner	MPV Van FWD EDZ		Bushing,leaf spring	GRM50206
2.4 (111 kw)	1997.02-2000.09	Rear Axle Left & Right Inner	MPV 4WD EDZ		Bushing,leaf spring	GRM50206
2.5 (85 kw)	1995.01-2001.03	Rear Axle Left & Right Inner	MPV FWD ENC		Bushing,leaf spring	GRM50206
	1995.10-2000.09	Rear Axle Left & Right Inner	MPV 4WD ENC		Bushing,leaf spring	GRM50206
2.5 (105 kw)	2000.02-2007.05	Rear Axle Left & Right Inner	MPV FWD ENJ		Bushing,leaf spring	GRM50206
	2000.02-2007.05	Rear Axle Left & Right Outer	MPV FWD ENJ		Bushing,leaf spring	GRM16410
	2001.01-2005.12	Rear Axle Left & Right Inner	MPV Van FWD ENJ		Bushing,leaf spring	GRM50206

	YEAR	FITTING POSITION	BODY STYLE & DRIVE TYPE & ENGINE	REMARKS	PRODUCT	G-AP Ref.
CHRYSLER						
Grand Voyager						
2.8 (110 kw)	2004.04-2008.02	Rear Axle Left & Right Inner	MPV FWD ENR		Bushing,leaf spring	GRM50206
	2004.04-2008.02	Rear Axle Left & Right Inner	MPV Van FWD ENR		Bushing,leaf spring	GRM50206
	2004.04-2008.02	Rear Axle Left & Right Outer	MPV FWD ENR		Bushing,leaf spring	GRM16410
3.3 (128 kw)	2000.02-2007.05	Rear Axle Left & Right Inner	MPV 4WD EGA		Bushing,leaf spring	GRM50206
	2000.02-2007.05	Rear Axle Left & Right Inner	MPV FWD EGA		Bushing,leaf spring	GRM50206
	2000.02-2007.05	Rear Axle Left & Right Outer	MPV 4WD EGA		Bushing,leaf spring	GRM16410
	2000.02-2007.05	Rear Axle Left & Right Outer	MPV FWD EGA		Bushing,leaf spring	GRM16410
	2000.02-2008.08	Rear Axle Left & Right Inner	MPV Van FWD EGA		Bushing,leaf spring	GRM50206
3.3 (130 kw)	2007.10-2008.12	Rear Axle Left & Right Inner	MPV FWD		Bushing,leaf spring	GRM50206
3.3 (134 kw)	2000.10-2003.12	Rear Axle Left & Right Inner	MPV 4WD EGM		Bushing,leaf spring	GRM50206
Sebring						
2.0 (96 kw)	1995.05-2000.09	Rear Axle Left & Right	Saloon FWD ECB		Rubber buffer,suspension	GRM35519
2.0 (103 kw)	2007.07-2010.09	Rear Axle Left & Right	Cabriolet FWD ECD		Knuckle Bushing	GRM36234
	2007.07-2010.09	Rear Axle Left & Right	Saloon FWD ECD		Knuckle Bushing	GRM36234
	2007.07-2010.09	Rear Axle Left & Right Lower Outer	Cabriolet FWD ECD		Knuckle Bushing	GRM35482
	2007.07-2010.09	Rear Axle Left & Right Lower Outer	Saloon FWD ECD		Knuckle Bushing	GRM35482
2.0 (104 kw)	2000.09-2005.10	Rear Axle Left & Right	Cabriolet FWD ECC		Knuckle Bushing	GRM36234
	2000.09-2005.10	Rear Axle Left & Right	Saloon FWD ECC		Knuckle Bushing	GRM36234
2.0 (115 kw)	2007.07-2011.05	Rear Axle Left & Right	Saloon FWD ECN		Knuckle Bushing	GRM36234
	2007.07-2011.05	Rear Axle Left & Right Lower Outer	Saloon FWD ECN		Knuckle Bushing	GRM35482
2.4 (105 kw)	2001.04-2007.06	Rear Axle Left & Right	Saloon FWD EDZ		Knuckle Bushing	GRM36234
2.4 (112 kw)	2000.09-2007.06	Rear Axle Left & Right	Saloon FWD EDZ		Knuckle Bushing	GRM36234
	2000.09-2007.06	Rear Axle Left & Right	Cabriolet FWD EY7		Knuckle Bushing	GRM36234
2.4 (128 kw)	2006.10-2010.12	Rear Axle Left & Right	Saloon FWD ED3/EDG		Knuckle Bushing	GRM36234
	2006.10-2010.12	Rear Axle Left & Right Lower Outer	Saloon FWD ED3/EDG	Date from-to::2007-2010	Knuckle Bushing	GRM35482
	2006.10-2010.12	Rear Axle Left & Right Lower Outer	Saloon FWD ED3/EDG		Knuckle Bushing	GRM35482
	2007.07-2010.12	Rear Axle Left & Right	Cabriolet FWD ED3/EDG		Knuckle Bushing	GRM36234
	2007.07-2010.12	Rear Axle Left & Right Lower Outer	Cabriolet FWD ED3/EDG		Knuckle Bushing	GRM35482
	2007.09-2008.12	Rear Axle Left & Right Lower Outer	Saloon 4WD EDG		Knuckle Bushing	GRM35482
2.4 (164 kw)	2001.09-2007.06	Rear Axle Left & Right	Cabriolet FWD EDV		Knuckle Bushing	GRM36234
	2001.09-2007.06	Rear Axle Left & Right	Saloon FWD EDV		Knuckle Bushing	GRM36234
2.5 (125 kw)	1996.09-2000.09	Rear Axle Left & Right	Convertible FWD EES		Rubber buffer,suspension	GRM35519
	1996.09-2000.09	Rear Axle Left & Right	Coupe FWD EEB		Rubber buffer,suspension	GRM35519
2.7 (137 kw)	2007.05-2010.09	Rear Axle Left & Right	Cabriolet FWD EER		Knuckle Bushing	GRM36234
	2007.05-2010.09	Rear Axle Left & Right Lower Outer	Cabriolet FWD EER		Knuckle Bushing	GRM35482
	2007.07-2010.09	Rear Axle Left & Right	Cabriolet FWD EER		Knuckle Bushing	GRM36234
	2007.07-2010.09	Rear Axle Left & Right	Saloon FWD EER		Knuckle Bushing	GRM36234
	2007.07-2010.09	Rear Axle Left & Right Lower Outer	Cabriolet FWD EER		Knuckle Bushing	GRM35482
	2007.07-2010.09	Rear Axle Left & Right Lower Outer	Saloon FWD EER		Knuckle Bushing	GRM35482
2.7 (138 kw)	2007.07-2010.12	Rear Axle Left & Right	Saloon FWD EER		Knuckle Bushing	GRM36234
	2007.07-2010.12	Rear Axle Left & Right Lower Outer	Saloon FWD EER		Knuckle Bushing	GRM35482
2.7 (141 kw)	2007.07-2012.09	Rear Axle Left & Right	Cabriolet FWD EER		Knuckle Bushing	GRM36234
	2007.07-2012.09	Rear Axle Left & Right	Saloon FWD EER		Knuckle Bushing	GRM36234
	2007.07-2012.09	Rear Axle Left & Right Lower Outer	Cabriolet FWD EER		Knuckle Bushing	GRM35482
	2007.07-2012.09	Rear Axle Left & Right Lower Outer	Saloon FWD EER		Knuckle Bushing	GRM35482
2.7 (149 kw)	2000.09-2007.06	Rear Axle Left & Right	Cabriolet FWD EER/EES		Knuckle Bushing	GRM36234
	2000.09-2007.06	Rear Axle Left & Right	Saloon FWD EER/EES		Knuckle Bushing	GRM36234
	2004.01-2006.12	Rear Axle Left & Right	Cabriolet FWD EER		Knuckle Bushing	GRM36234
3.0 (149 kw)	2000.09-2005.12	Rear Axle Left & Right	Saloon FWD EF7		Rubber buffer,suspension	GRM35519
3.5 (175 kw)	2007.07-2010.09	Rear Axle Left & Right	Cabriolet FWD EGF		Knuckle Bushing	GRM36234
	2007.07-2010.09	Rear Axle Left & Right	Saloon FWD EGF		Knuckle Bushing	GRM36234
	2007.07-2010.09	Rear Axle Left & Right Lower Outer	Cabriolet FWD EGF		Knuckle Bushing	GRM35482
	2007.07-2010.09	Rear Axle Left & Right Lower Outer	Saloon FWD EGF		Knuckle Bushing	GRM35482
	2007.09-2008.12	Rear Axle Left & Right Lower Outer	Convertible 4WD EGF		Knuckle Bushing	GRM35482
	2007.11-2010.12	Rear Axle Left & Right	Saloon 4WD EGF, EGG		Knuckle Bushing	GRM36234
	2007.11-2010.12	Rear Axle Left & Right Lower Outer	Saloon 4WD EGF, EGG		Knuckle Bushing	GRM35482
Town & Country						
3.3 (134 kw)	2000.09-2003.12	Rear Axle Left & Right Inner	MPV FWD EGA, EGM		Bushing,leaf spring	GRM50206
	2000.09-2007.12	Rear Axle Left & Right Inner	MPV FWD EGA		Bushing,leaf spring	GRM50206
3.6 (211 kw)	2011.01-	Rear Axle Left & Right	MPV FWD ERB		Bushing,axle beam	GRM35737
3.8 (160 kw)	2000.01-2004.12	Rear Axle Left & Right Inner	MPV 4WD EGH		Bushing,leaf spring	GRM50206
	2000.01-2004.12	Rear Axle Left & Right Outer	MPV 4WD EGH		Bushing,leaf spring	GRM16410
	2000.01-2007.12	Rear Axle Left & Right Inner	MPV FWD EGH		Bushing,leaf spring	GRM50206
	2000.01-2007.12	Rear Axle Left & Right Outer	MPV FWD EGH		Bushing,leaf spring	GRM16410

	YEAR	FITTING POSITION	BODY STYLE & DRIVE TYPE & ENGINE	REMARKS	PRODUCT	G-AP Ref.
CHRYSLER **Town & Country**						
3.8 (160 kw)	2000.10-2007.06	Rear Axle Left & Right Inner	MPV Van FWD EGH		Bushing,leaf spring	**GRM50206**
	2000.10-2007.06	Rear Axle Left & Right Inner	MPV Van 4WD EGH		Bushing,leaf spring	**GRM50206**
Voyager						
2.4 (108 kw)	2000.10-2008.12	Rear Axle Left & Right Inner	MPV FWD EDZ		Bushing,leaf spring	**GRM50206**
	2000.10-2008.12	Rear Axle Left & Right Outer	MPV FWD EDZ		Bushing,leaf spring	**GRM16410**
2.4 (111 kw)	1995.01-2001.03	Rear Axle Left & Right Inner	MPV Van FWD EDZ		Bushing,leaf spring	**GRM50206**
2.5 (85 kw)	1995.01-2001.03	Rear Axle Left & Right Inner	MPV FWD ENC		Bushing,leaf spring	**GRM50206**
	1995.01-2001.03	Rear Axle Left & Right Inner	MPV Van FWD ENC		Bushing,leaf spring	**GRM50206**
2.5 (88 kw)	2005.08-2007.05	Rear Axle Left & Right Outer	MPV FWD ENJ		Bushing,leaf spring	**GRM16410**
2.5 (105 kw)	2000.02-2008.12	Rear Axle Left & Right Inner	MPV FWD ENJ		Bushing,leaf spring	**GRM50206**
	2000.02-2008.12	Rear Axle Left & Right Outer	MPV FWD ENJ		Bushing,leaf spring	**GRM16410**
	2001.01-2008.02	Rear Axle Left & Right Inner	MPV Van FWD ENJ		Bushing,leaf spring	**GRM50206**
2.8 (110 kw)	2004.06-2008.02	Rear Axle Left & Right Inner	MPV FWD ENR		Bushing,leaf spring	**GRM50206**
	2004.06-2008.02	Rear Axle Left & Right Inner	MPV Van FWD ENR		Bushing,leaf spring	**GRM50206**
	2004.06-2008.02	Rear Axle Left & Right Outer	MPV FWD ENR		Bushing,leaf spring	**GRM16410**
3.3 (116 kw)	1995.01-2001.03	Rear Axle Left & Right Inner	MPV Van FWD EGA		Bushing,leaf spring	**GRM50206**
3.3 (127 kw)	1999.09-2003.12	Rear Axle Left & Right Inner	MPV FWD EGA, EGM		Bushing,leaf spring	**GRM50206**
	2006.09-2007.12	Rear Axle Left & Right Inner	MPV FWD EGM		Bushing,leaf spring	**GRM50206**
3.3 (128 kw)	2000.02-2007.05	Rear Axle Left & Right Inner	MPV 4WD EGA		Bushing,leaf spring	**GRM50206**
	2000.02-2007.05	Rear Axle Left & Right Inner	MPV FWD EGA		Bushing,leaf spring	**GRM50206**
	2000.02-2007.05	Rear Axle Left & Right Outer	MPV 4WD EGA		Bushing,leaf spring	**GRM16410**
	2000.02-2007.05	Rear Axle Left & Right Outer	MPV FWD EGA		Bushing,leaf spring	**GRM16410**
	2001.01-2007.05	Rear Axle Left & Right Inner	MPV Van FWD EGA		Bushing,leaf spring	**GRM50206**
3.3 (134 kw)	1995.01-2001.03	Rear Axle Left & Right Inner	MPV FWD EGA		Bushing,leaf spring	**GRM50206**
3.8 (149 kw)	2006.09-2007.12	Rear Axle Left & Right Inner	MPV FWD EGH		Bushing,leaf spring	**GRM50206**
3.8 (154 kw)	2004.09-2006.12	Rear Axle Left & Right Inner	MPV FWD EGH		Bushing,leaf spring	**GRM50206**
Voyager IV/Town & Country/Grand Voyager						
3.3 (131 kw)	2000.10-2002.09	Rear Axle Left & Right Inner	MPV FWD EGM		Bushing,leaf spring	**GRM50206**
Voyager/Town & Country						
3.3 (128 kw)	2000.10-2007.06	Rear Axle Left & Right Inner	Box Body/MPV FWD EGM		Bushing,leaf spring	**GRM50206**
Voyager/Town & Country/Grand Voyager						
3.3 (134 kw)	2000.09-2003.12	Rear Axle Left & Right Inner	MPV 4WD EGA		Bushing,leaf spring	**GRM50206**
Ypsilon						
0.9 (63 kw)	2011.09-2018.12	Rear Axle	Hatchback FWD 312A2000		Rubber Buffer,shock absorber	**GRM37162**
1.2 (51 kw)	2011.09-2021.12	Rear Axle	Hatchback FWD 169A4000		Rubber Buffer,shock absorber	**GRM37162**
1.3 (70 kw)	2011.09-	Rear Axle	Hatchback FWD 199B1000		Rubber Buffer,shock absorber	**GRM37162**
CITROËN **AX**						
1.0 (33 kw)	1986.09-1995.05	Rear	Hatchback FWD C3A/TU9		Engine Mounting Bushing	**GRM10723**
	1986.09-1995.05	Rear	Hatchback FWD C3A/TU9		Engine Mounting Bushing	**GRM30779**
1.0 (37 kw)	1987.02-1997.04	Rear	Hatchback FWD TU9M		Engine Mounting Bushing	**GRM10723**
	1987.02-1997.04	Rear	Hatchback FWD TU9M		Engine Mounting Bushing	**GRM30779**
1.1 (44 kw)	1986.09-1997.04	Rear	Hatchback FWD H1B/HDZ/TU1M		Engine Mounting Bushing	**GRM10723**
	1986.09-1997.04	Rear	Hatchback FWD H1B/HDZ/TU1M		Engine Mounting Bushing	**GRM30779**
1.4 (37 kw)	1991.08-1997.12	Rear	Hatchback FWD TUD3		Engine Mounting Bushing	**GRM10723**
1.4 (55 kw)	1986.09-1997.04	Rear	Hatchback FWD K1G/KDZ/TU32/TU3F/TU3FM		Engine Mounting Bushing	**GRM10723**
	1986.09-1997.04	Rear	Hatchback FWD K1G/KDZ/TU32/TU3F/TU3FM		Engine Mounting Bushing	**GRM30779**
	1991.06-1995.05	Rear	Hatchback 4WD KD4/KDZ/TU3F		Engine Mounting Bushing	**GRM10723**
	1991.06-1995.05	Rear	Hatchback 4WD KD4/KDZ/TU3F		Engine Mounting Bushing	**GRM30779**
1.4 (69 kw)	1991.06-1996.12	Rear	Hatchback FWD TU3FJ2		Engine Mounting Bushing	**GRM10723**
	1991.06-1996.12	Rear	Hatchback FWD TU3FJ2		Engine Mounting Bushing	**GRM30779**
1.5 (40 kw)	1994.05-1997.04	Rear	Hatchback FWD TUD5		Engine Mounting Bushing	**GRM17859**
1.5 (43 kw)	1994.08-1997.12	Rear	Hatchback FWD TUD5		Engine Mounting Bushing	**GRM30779**
Berlingo						
1.1 (44 kw)	1996.07-2008.03	Rear	MPV Van FWD TU1JP/TU1M+		Engine Mounting Bushing	**GRM12777**
	1996.07-2008.03	Right	MPV Van FWD TU1JP/TU1M+		Engine Mounting Bushing	**GRM35544**
	1996.07-2008.03	Right	MPV Van FWD TU1JP/TU1M+		Bracket,engine mounting	**GRM17857**
	1996.07-2008.03	Rear Axle Left & Right	MPV Van FWD TU1JP/TU1M+		Bushing,axle beam	**GRM16484**
	1996.07-2008.03	Rear Axle Left & Right	MPV Van FWD TU1JP/TU1M+		Mounting,axle beam	**GRM30842**
1.2 (81 kw)	2018.06-	Front Axle	MPV FWD EB2ADT		Protection Boot	**GRM40707**
1.4 (48 kw)	2002.11-2008.03	Rear	MPV Van FWD TU3JPCNG		Engine Mounting Bushing	**GRM17859**
	2002.11-2008.03	Right	MPV Van FWD TU3JPCNG		Engine Mounting Bushing	**GRM35544**
	2002.11-2008.03	Front Axle Left & Right	MPV Van FWD TU3JPCNG		Spring Cap	**GRM30676**
	2002.11-2008.03	Rear Axle Left & Right	MPV Van FWD TU3JPCNG		Bushing,axle beam	**GRM16484**

	YEAR	FITTING POSITION	BODY STYLE & DRIVE TYPE & ENGINE	REMARKS	PRODUCT	G-AP Ref.
CITROËN **Berlingo**						
1.4 (48 kw)	2002.11-2008.03	Rear Axle Left & Right	MPV Van FWD TU3JPCNG		Mounting,axle beam	GRM30842
1.4 (55 kw)	1996.07-2002.10	Rear	MPV Van FWD TU3JP		Engine Mounting Bushing	GRM12777
	1996.07-2002.10	Right	MPV Van FWD TU3JP		Engine Mounting Bushing	GRM35544
	1996.07-2002.10	Rear Axle Left & Right	MPV Van FWD TU3JP		Bushing,axle beam	GRM16484
	1996.07-2002.10	Rear Axle Left & Right	MPV Van FWD TU3JP		Mounting,axle beam	GRM30842
	1996.07-2008.05	Rear	MPV Van FWD TU3A/TU3JP		Engine Mounting Bushing	GRM12777
	1996.07-2008.05	Right	MPV Van FWD TU3A/TU3JP		Engine Mounting Bushing	GRM35544
	1996.07-2008.05	Right	MPV Van FWD TU3A/TU3JP		Bracket,engine mounting	GRM17857
	1996.07-2008.05	Rear Axle Left & Right	MPV Van FWD TU3A/TU3JP		Bushing,axle beam	GRM16484
	1996.07-2008.05	Rear Axle Left & Right	MPV Van FWD TU3A/TU3JP		Mounting,axle beam	GRM30842
	2003.04-2005.10	Rear	MPV Van FWD TU3JPCNG		Engine Mounting Bushing	GRM17859
	2003.04-2005.10	Right	MPV Van FWD TU3JPCNG		Engine Mounting Bushing	GRM35544
	2003.04-2005.10	Rear Axle Left & Right	MPV Van FWD TU3JPCNG		Bushing,axle beam	GRM16484
	2003.04-2005.10	Rear Axle Left & Right	MPV Van FWD TU3JPCNG		Mounting,axle beam	GRM30842
1.4 (57 kw)	1999.08-2008.05	Right	MPV Van FWD TU3JP		Engine Mounting Bushing	GRM35544
	1999.08-2008.05	Rear Axle Left & Right	MPV Van FWD TU3JP		Bushing,axle beam	GRM16484
	1999.08-2008.05	Rear Axle Left & Right	MPV Van FWD TU3JP		Mounting,axle beam	GRM30842
1.5 (56 kw)	2018.06-	Front Axle	MPV FWD DV5RE		Protection Boot	GRM40707
1.5 (75 kw)	2018.06-	Front Axle	MPV FWD DV5RCF/DV5RD		Protection Boot	GRM40707
1.5 (96 kw)	2018.06-	Front Axle	MPV FWD DV5RC		Protection Boot	GRM40707
	2018.06-	Front Axle	MPV Van FWD DV5RC		Protection Boot	GRM40707
1.6 (55 kw)	2005.07-2008.03	Rear	MPV Van FWD DV6BTED4		Engine Mounting Bushing	GRM13901
	2005.07-2008.03	Front Axle	MPV Van FWD DV6BTED4		Holder,exhaust system	GRM39458
	2005.07-2008.03	Rear Axle Left & Right	MPV Van FWD DV6BTED4		Bushing,axle beam	GRM16484
	2005.07-2008.03	Rear Axle Left & Right	MPV Van FWD DV6BTED4		Mounting,axle beam	GRM30842
	2008.04-	Rear	MPV Van FWD DV6BTED4/DV6BUTED4		Engine Mounting Bushing	GRM13901
	2008.04-	Rear Lower	MPV Van FWD DV6BTED4/DV6BUTED4		Engine Mounting Bushing	GRM36968
	2008.04-	Front Axle Left & Right	MPV Van FWD DV6BTED4/DV6BUTED4		Spring Cap	GRM30676
	2010.07-	Rear	MPV Van FWD DV6ETED/DV6FE		Engine Mounting Bushing	GRM37633
	2010.07-	Rear Lower	MPV Van FWD DV6ETED/DV6FE		Engine Mounting Bushing	GRM36968
	2010.07-	Front Axle Left & Right	MPV Van FWD DV6ETED/DV6FE		Spring Cap	GRM30676
	2012.02-	Rear Lower	MPV Van 4WD DV6ETED		Engine Mounting Bushing	GRM36968
	2018.06-	Front Axle	MPV Van FWD DV6FE		Protection Boot	GRM40707
1.6 (66 kw)	2005.07-2008.05	Rear	MPV Van FWD DV6ATED4		Engine Mounting Bushing	GRM13901
	2005.07-2008.05	Rear	MPV Van FWD DV6ATED4		Engine Mounting Bushing	GRM37633
	2005.07-2008.05	Front Axle Left & Right	MPV Van FWD DV6ATED4		Spring Cap	GRM30676
	2005.07-2008.05	Front Axle	MPV Van FWD DV6ATED4		Holder,exhaust system	GRM39458
	2005.07-2008.05	Rear Axle Left & Right	MPV Van FWD DV6ATED4		Bushing,axle beam	GRM16484
	2005.07-2008.05	Rear Axle Left & Right	MPV Van FWD DV6ATED4		Mounting,axle beam	GRM30842
	2008.04-	Rear	MPV Van FWD DV6AUTED4/DV6TED4BU		Engine Mounting Bushing	GRM13901
	2008.04-	Rear	Chassis Cabin FWD DV6ATED4		Engine Mounting Bushing	GRM13901
	2008.04-	Rear	Chassis Cabin FWD DV6ATED4		Engine Mounting Bushing	GRM37633
	2008.04-	Rear Lower	MPV Van FWD TU5JP4B		Engine Mounting Bushing	GRM36968
	2008.04-	Rear Lower	MPV Van FWD DV6AUTED4/DV6TED4BU		Engine Mounting Bushing	GRM36968
	2008.04-	Rear Lower	Chassis Cabin FWD DV6ATED4		Engine Mounting Bushing	GRM36968
	2008.04-	Right	MPV Van FWD TU5JP4B		Engine Mounting Bushing	GRM35544
	2008.04-	Front Axle Left & Right	MPV Van FWD TU5JP4B		Spring Cap	GRM30676
	2008.04-	Front Axle Left & Right	MPV Van FWD DV6AUTED4/DV6TED4BU		Spring Cap	GRM30676
	2008.04-	Front Axle Left & Right	Chassis Cabin FWD DV6ATED4		Spring Cap	GRM30676
	2010.07-	Rear	Chassis Cabin FWD DV6DTED		Engine Mounting Bushing	GRM37633
	2010.07-	Rear Lower	Chassis Cabin FWD DV6DTED		Engine Mounting Bushing	GRM36968
	2010.07-	Front Axle Left & Right	Chassis Cabin FWD DV6DTED		Spring Cap	GRM30676
	2010.07-2017.12	Rear	MPV Van FWD DV6DTED		Engine Mounting Bushing	GRM37633
	2010.07-2017.12	Rear Lower	MPV Van FWD DV6DTED		Engine Mounting Bushing	GRM36968
	2010.07-2017.12	Front Axle Left & Right	MPV Van FWD DV6DTED		Spring Cap	GRM30676
	2012.02-2014.12	Rear	MPV Van 4WD DV6DTED		Engine Mounting Bushing	GRM37633
	2012.02-2014.12	Rear Lower	MPV Van 4WD DV6DTED		Engine Mounting Bushing	GRM36968
	2012.02-2014.12	Front Axle Left & Right	MPV Van 4WD DV6DTED		Spring Cap	GRM30676
1.6 (68 kw)	2009.11-2010.12	Rear Axle Left & Right	MPV Van FWD DV6DTED/DV6DTEDM		Bushing,axle beam	GRM16484
	2010.07-	Rear	MPV Van FWD DV6DTED		Engine Mounting Bushing	GRM37633
	2010.07-	Rear Lower	MPV Van FWD DV6DTED		Engine Mounting Bushing	GRM36968
	2010.07-	Front Axle Left & Right	MPV Van FWD DV6DTED		Spring Cap	GRM30676
	2010.07-2017.12	Rear Lower	Chassis Cabin FWD DV6DTED		Engine Mounting Bushing	GRM36968

	YEAR	FITTING POSITION	BODY STYLE & DRIVE TYPE & ENGINE	REMARKS	PRODUCT	G-AP Ref.
CITROËN **Berlingo**						
1.6 (72 kw)	2010.07-	Rear	MPV Van FWD EP6CB		Engine Mounting Bushing	GRM37633
	2010.07-	Rear Lower	MPV Van FWD EP6CB		Engine Mounting Bushing	GRM36968
	2010.07-	Front Axle Left & Right	MPV Van FWD EP6CB		Spring Cap	GRM30676
1.6 (73 kw)	2014.12-	Rear	MPV Van FWD DV6FD		Engine Mounting Bushing	GRM37633
	2014.12-	Rear	Chassis Cabin FWD DV6FD		Engine Mounting Bushing	GRM37633
	2014.12-	Rear	MPV Van 4WD DV6FD		Engine Mounting Bushing	GRM37633
	2014.12-	Rear Lower	MPV Van FWD DV6FD		Engine Mounting Bushing	GRM36968
	2014.12-	Rear Lower	Chassis Cabin FWD DV6FD		Engine Mounting Bushing	GRM36968
	2014.12-	Rear Lower	MPV Van 4WD DV6FD		Engine Mounting Bushing	GRM36968
	2014.12-	Front Axle Left & Right	MPV Van FWD DV6FD		Spring Cap	GRM30676
	2014.12-	Front Axle Left & Right	Chassis Cabin FWD DV6FD		Spring Cap	GRM30676
	2018.06-	Front Axle	MPV Van FWD DV6FD		Protection Boot	GRM40707
1.6 (80 kw)	2000.10-2008.03	Right	MPV Van FWD TU5JP4		Engine Mounting Bushing	GRM35544
	2000.10-2008.03	Rear Axle Left & Right	MPV Van FWD TU5JP4		Bushing,axle beam	GRM16484
	2000.10-2008.03	Rear Axle Left & Right	MPV Van FWD TU5JP4		Mounting,axle beam	GRM30842
	2008.04-	Rear	MPV Van FWD DV6TED4		Engine Mounting Bushing	GRM13901
	2008.04-	Rear	MPV Van FWD DV6TED4		Engine Mounting Bushing	GRM37633
	2008.04-	Rear Lower	MPV Van FWD TU5JP4		Engine Mounting Bushing	GRM36968
	2008.04-	Right	MPV Van FWD TU5JP4		Engine Mounting Bushing	GRM35544
	2008.04-	Front Axle Left & Right	MPV Van FWD DV6TED4		Spring Cap	GRM30676
1.6 (81 kw)	2005.08-2008.03	Right	MPV Van FWD TU5JP4		Engine Mounting Bushing	GRM35544
	2005.08-2008.03	Rear Axle Left & Right	MPV Van FWD TU5JP4		Bushing,axle beam	GRM16484
	2005.08-2008.03	Rear Axle Left & Right	MPV Van FWD TU5JP4		Mounting,axle beam	GRM30842
1.6 (82 kw)	2010.07-	Rear	MPV Van FWD DV6C		Engine Mounting Bushing	GRM37633
	2010.07-	Rear Lower	MPV Van FWD DV6C		Engine Mounting Bushing	GRM36968
	2010.07-	Front Axle Left & Right	MPV Van FWD DV6C		Spring Cap	GRM30676
1.6 (84 kw)	2010.07-	Rear	MPV Van FWD DV6C/DV6CTED		Engine Mounting Bushing	GRM13901
	2010.07-	Rear Lower	MPV Van FWD DV6C/DV6CTED		Engine Mounting Bushing	GRM36968
	2010.07-	Front Axle Left & Right	MPV Van FWD DV6C/DV6CTED		Spring Cap	GRM30676
	2012.02-	Rear Lower	MPV Van 4WD DV6CTED		Engine Mounting Bushing	GRM36968
1.6 (88 kw)	2009.11-	Rear	MPV Van FWD EP6C		Engine Mounting Bushing	GRM37633
	2009.11-	Front Axle Left & Right	MPV Van FWD EP6C		Spring Cap	GRM30676
	2014.12-	Rear	MPV Van FWD DV6FC		Engine Mounting Bushing	GRM37633
	2014.12-	Rear Lower	MPV Van FWD DV6FC		Engine Mounting Bushing	GRM36968
	2014.12-	Front Axle Left & Right	MPV Van FWD DV6FC		Spring Cap	GRM30676
1.8 (43 kw)	1996.07-2002.10	Rear	MPV Van FWD XUD7	Outer diameter:70mm	Engine Mounting Bushing	GRM32155
	1996.07-2002.10	Rear	MPV Van FWD XUD7	Outer diameter:30mm,Inner diameter:10.1mm	Engine Mounting Bushing	GRM36920
	1996.07-2002.10	Right	MPV Van FWD XUD7		Bracket,engine mounting	GRM17857
	1996.07-2002.10	Rear Axle Left & Right	MPV Van FWD XUD7		Bushing,axle beam	GRM16484
	1996.07-2002.10	Rear Axle Left & Right	MPV Van FWD XUD7		Mounting,axle beam	GRM30842
1.8 (66 kw)	1997.08-2002.10	Rear	MPV Van FWD XU7JB	Outer diameter:70mm	Engine Mounting Bushing	GRM32155
	1997.08-2002.10	Rear	MPV Van FWD XU7JB	Outer diameter:30mm,Inner diameter:10.1mm	Engine Mounting Bushing	GRM36920
	1997.08-2002.10	Rear Axle Left & Right	MPV Van FWD XU7JB		Bushing,axle beam	GRM16484
	1997.08-2002.10	Rear Axle Left & Right	MPV Van FWD XU7JB		Mounting,axle beam	GRM30842
1.9 (51 kw)	1996.07-2003.12	Rear	MPV Van FWD XUD9/XUD9A	Outer diameter:65.1mm	Engine Mounting Bushing	GRM11917
	1996.07-2003.12	Rear	MPV Van FWD XUD9/XUD9A	Outer diameter:70mm	Engine Mounting Bushing	GRM32155
	1996.07-2003.12	Rear	MPV Van FWD XUD9/XUD9A	Outer diameter:30mm,Inner diameter:10.1mm	Engine Mounting Bushing	GRM36920
	1996.07-2003.12	Right	MPV Van FWD XUD9/XUD9A		Bracket,engine mounting	GRM17857
	1996.07-2003.12	Rear Axle Left & Right	MPV Van FWD XUD9/XUD9A		Bushing,axle beam	GRM16484
	1996.07-2003.12	Rear Axle Left & Right	MPV Van FWD XUD9/XUD9A		Mounting,axle beam	GRM30842
	1998.07-2006.03	Rear	MPV Van 4WD DW8/DW8B	Outer diameter:70mm	Engine Mounting Bushing	GRM32155
	1998.07-2006.03	Rear	MPV Van 4WD DW8/DW8B	Outer diameter:30mm,Inner diameter:10.1mm	Engine Mounting Bushing	GRM36920
	1998.07-2006.03	Rear Axle Left & Right	MPV Van 4WD DW8/DW8B		Bushing,axle beam	GRM16484
	1998.07-2006.03	Rear Axle Left & Right	MPV Van 4WD DW8/DW8B		Mounting,axle beam	GRM30842
	1998.09-2008.05	Rear	MPV Van FWD DW8/DW8B	Outer diameter:65.1mm	Engine Mounting Bushing	GRM11917
	1998.09-2008.05	Rear	MPV Van FWD DW8/DW8B	Outer diameter:70mm	Engine Mounting Bushing	GRM32155
	1998.09-2008.05	Rear	MPV Van FWD DW8/DW8B	Outer diameter:30mm,Inner diameter:10.1mm	Engine Mounting Bushing	GRM36920
	1998.09-2008.05	Rear Axle Left & Right	MPV Van FWD DW8/DW8B		Bushing,axle beam	GRM16484
	1998.09-2008.05	Rear Axle Left & Right	MPV Van FWD DW8/DW8B		Mounting,axle beam	GRM30842
2.0 (66 kw)	1999.12-2005.10	Rear	MPV Van FWD DW10TD	Outer diameter:65.1mm	Engine Mounting Bushing	GRM11917
	1999.12-2005.10	Rear	MPV Van FWD DW10TD	Outer diameter:30.1mm,Inner diameter:12.1mm	Engine Mounting Bushing	GRM12777
	1999.12-2005.10	Rear	MPV Van FWD DW10TD	Outer diameter:70mm	Engine Mounting Bushing	GRM32155
	1999.12-2005.10	Rear	MPV Van FWD DW10TD	Outer diameter:30mm,Inner diameter:10.1mm	Engine Mounting Bushing	GRM36920
	1999.12-2005.10	Rear Axle Left & Right	MPV Van FWD DW10TD		Bushing,axle beam	GRM16484

	YEAR	FITTING POSITION	BODY STYLE & DRIVE TYPE & ENGINE	REMARKS	PRODUCT	G-AP Ref.
CITROËN						
Berlingo						
2.0 (66 kw)	1999.12-2005.10	Rear Axle Left & Right	MPV Van FWD DW10TD		Mounting,axle beam	**GRM30842**
	2000.11-2005.10	Rear	MPV Van 4WD DW10TD	Outer diameter:30.1mm,Inner diameter:12.1mm	Engine Mounting Bushing	**GRM12777**
	2000.11-2005.10	Rear	MPV Van 4WD DW10TD	Outer diameter:70mm	Engine Mounting Bushing	**GRM32155**
	2000.11-2005.10	Rear	MPV Van 4WD DW10TD	Outer diameter:30mm,Inner diameter:10.1mm	Engine Mounting Bushing	**GRM36920**
	2000.11-2005.10	Rear Axle Left & Right	MPV Van 4WD DW10TD		Bushing,axle beam	**GRM16484**
	2000.11-2005.10	Rear Axle Left & Right	MPV Van 4WD DW10TD		Mounting,axle beam	**GRM30842**
ET (28 kw)	1998.01-2005.12	Rear Axle Left & Right	MPV Van FWD SA18		Bushing,axle beam	**GRM16484**
	1998.01-2005.12	Rear Axle Left & Right	MPV Van FWD SA18		Mounting,axle beam	**GRM30842**
ET (35 kw)	2013.01-	Rear Right	MPV Van FWD Y4F1		Engine Mounting Bushing	**GRM36322**
	2013.01-	Front Axle Left & Right	MPV Van FWD Y4F1		Spring Cap	**GRM30676**
ET (49 kw)	2013.01-	Rear Right	MPV Van FWD Y4F1		Engine Mounting Bushing	**GRM36322**
	2013.01-	Front Axle Left & Right	MPV Van FWD Y4F1		Spring Cap	**GRM30676**
Berlingo First						
1.4 (48 kw)	2008.06-2011.12	Rear	MPV Van FWD TU3JPCNG		Engine Mounting Bushing	**GRM17859**
	2008.06-2011.12	Rear	MPV FWD TU3JPCNG		Engine Mounting Bushing	**GRM17859**
	2008.06-2011.12	Right	MPV Van FWD TU3JPCNG		Engine Mounting Bushing	**GRM35544**
	2008.06-2011.12	Right	MPV FWD TU3JPCNG		Engine Mounting Bushing	**GRM35544**
	2008.06-2011.12	Front Axle Left & Right	MPV Van FWD TU3JPCNG		Spring Cap	**GRM30676**
	2008.06-2011.12	Front Axle Left & Right	MPV FWD TU3JPCNG		Spring Cap	**GRM30676**
	2008.06-2011.12	Rear Axle Left & Right	MPV Van FWD TU3JPCNG		Bushing,axle beam	**GRM16484**
	2008.06-2011.12	Rear Axle Left & Right	MPV FWD TU3JPCNG		Bushing,axle beam	**GRM16484**
	2008.06-2011.12	Rear Axle Left & Right	MPV Van FWD TU3JPCNG		Mounting,axle beam	**GRM30842**
	2008.06-2011.12	Rear Axle Left & Right	MPV FWD TU3JPCNG		Mounting,axle beam	**GRM30842**
1.4 (55 kw)	2009.03-2011.12	Rear	MPV FWD TU3JP		Engine Mounting Bushing	**GRM12777**
	2009.03-2011.12	Right	MPV FWD TU3JP		Engine Mounting Bushing	**GRM35544**
	2009.03-2011.12	Right	MPV FWD TU3JP		Bracket,engine mounting	**GRM17857**
	2009.03-2011.12	Front Axle Left & Right	MPV FWD TU3JP		Spring Cap	**GRM30676**
	2009.03-2011.12	Rear Axle Left & Right	MPV FWD TU3JP		Bushing,axle beam	**GRM16484**
	2009.03-2011.12	Rear Axle Left & Right	MPV FWD TU3JP		Mounting,axle beam	**GRM30842**
1.6 (55 kw)	2008.06-2011.12	Rear	MPV FWD DV6BTED4		Engine Mounting Bushing	**GRM13901**
	2008.06-2011.12	-	MPV FWD DV6BTED4		Guide Tube,cluth	**GRM17867**
	2008.06-2011.12	Front Axle Left & Right	MPV FWD DV6BTED4		Spring Cap	**GRM30676**
	2008.06-2011.12	Front Axle	MPV FWD DV6BTED4		Holder,exhaust system	**GRM39458**
	2008.06-2011.12	Rear Axle Left & Right	MPV FWD DV6BTED4		Bushing,axle beam	**GRM16484**
	2008.06-2011.12	Rear Axle Left & Right	MPV FWD DV6BTED4		Mounting,axle beam	**GRM30842**
1.6 (66 kw)	2010.01-2011.12	Rear	MPV Van FWD DV6ATED4		Engine Mounting Bushing	**GRM13901**
	2010.01-2011.12	Rear	MPV Van FWD DV6ATED4		Engine Mounting Bushing	**GRM37633**
	2010.01-2011.12	Front Axle Left & Right	MPV Van FWD DV6ATED4		Spring Cap	**GRM30676**
	2010.01-2011.12	Front Axle	MPV Van FWD DV6ATED4		Holder,exhaust system	**GRM39458**
	2010.01-2011.12	Rear Axle Left & Right	MPV Van FWD DV6ATED4		Bushing,axle beam	**GRM16484**
	2010.01-2011.12	Rear Axle Left & Right	MPV Van FWD DV6ATED4		Mounting,axle beam	**GRM30842**
1.6 (80 kw)	2008.06-2011.12	Right	MPV FWD TU5JP4		Engine Mounting Bushing	**GRM35544**
	2008.06-2011.12	-	MPV FWD TU5JP4		Guide Tube,cluth	**GRM17867**
	2008.06-2011.12	Rear Axle Left & Right	MPV FWD TU5JP4		Bushing,axle beam	**GRM16484**
	2008.06-2011.12	Rear Axle Left & Right	MPV FWD TU5JP4		Mounting,axle beam	**GRM30842**
1.9 (51 kw)	2008.06-2011.12	Rear	MPV FWD DW8B	Outer diameter:65.1mm	Engine Mounting Bushing	**GRM11917**
	2008.06-2011.12	Rear	MPV FWD DW8B	Outer diameter:70mm	Engine Mounting Bushing	**GRM32155**
	2008.06-2011.12	Rear	MPV FWD DW8B	Outer diameter:30mm,Inner diameter:10.1mm	Engine Mounting Bushing	**GRM36920**
	2008.06-2011.12	-	MPV FWD DW8B		Guide Tube,cluth	**GRM17867**
	2008.06-2011.12	Rear Axle Left & Right	MPV FWD DW8B		Bushing,axle beam	**GRM16484**
	2008.06-2011.12	Rear Axle Left & Right	MPV FWD DW8B		Mounting,axle beam	**GRM30842**
ET (42 kw)	2011.01-2011.12	Rear	MPV Van FWD MD200175		Engine Mounting Bushing	**GRM13901**
	2011.01-2011.12	Front Axle Left & Right	MPV Van FWD MD200175		Spring Cap	**GRM30676**
Berlingo MultiSpace						
1.1 (44 kw)	1996.07-2008.05	Rear	MPV FWD TU1JP/TU1M+		Engine Mounting Bushing	**GRM12777**
	1996.07-2008.05	Right	MPV FWD TU1JP/TU1M+		Engine Mounting Bushing	**GRM35544**
	1996.07-2008.05	Right	MPV FWD TU1JP/TU1M+		Bracket,engine mounting	**GRM17857**
	1996.07-2008.05	Rear Axle Left & Right	MPV FWD TU1JP/TU1M+		Bushing,axle beam	**GRM16484**
	1996.07-2008.05	Rear Axle Left & Right	MPV FWD TU1JP/TU1M+		Mounting,axle beam	**GRM30842**
1.2 (81 kw)	2016.03-	Rear Lower	MPV FWD EB2DT		Engine Mounting Bushing	**GRM36968**
1.4 (48 kw)	2002.11-2008.05	Rear	MPV FWD TU3JPCNG		Engine Mounting Bushing	**GRM17859**
	2002.11-2008.05	Right	MPV FWD TU3JPCNG		Engine Mounting Bushing	**GRM35544**
	2002.11-2008.05	Front Axle Left & Right	MPV FWD TU3JPCNG		Spring Cap	**GRM30676**
	2002.11-2008.05	Rear Axle Left & Right	MPV FWD TU3JPCNG		Bushing,axle beam	**GRM16484**

	YEAR	FITTING POSITION	BODY STYLE & DRIVE TYPE & ENGINE	REMARKS	PRODUCT	G-AP Ref.
CITROËN **Berlingo MultiSpace**						
1.4 (48 kw)	2002.11-2008.05	Rear Axle Left & Right	MPV FWD TU3JPCNG		Mounting,axle beam	GRM30842
1.4 (53 kw)	2002.11-2005.10	Right	MPV FWD TU3JP		Engine Mounting Bushing	GRM35544
	2002.11-2005.10	Rear Axle Left & Right	MPV FWD TU3JP		Bushing,axle beam	GRM16484
1.4 (55 kw)	1996.07-2008.10	Rear	MPV FWD TU3JPCNG		Engine Mounting Bushing	GRM17859
	1996.07-2008.10	Right	MPV FWD TU3JPCNG		Engine Mounting Bushing	GRM35544
	1996.07-2008.10	Rear Axle Left & Right	MPV FWD TU3JPCNG		Bushing,axle beam	GRM16484
	1996.07-2008.10	Rear Axle Left & Right	MPV FWD TU3JPCNG		Mounting,axle beam	GRM30842
	1996.07-2008.12	Rear	MPV FWD TU32/TU3A/TU3JP		Engine Mounting Bushing	GRM12777
	1996.07-2008.12	Right	MPV FWD TU32/TU3A/TU3JP		Engine Mounting Bushing	GRM35544
	1996.07-2008.12	Right	MPV FWD TU32/TU3A/TU3JP		Bracket,engine mounting	GRM17857
	1996.07-2008.12	Front Axle Left & Right	MPV FWD TU32/TU3A/TU3JP		Spring Cap	GRM30676
	1996.07-2008.12	Rear Axle Left & Right	MPV FWD TU32/TU3A/TU3JP		Bushing,axle beam	GRM16484
	1996.07-2008.12	Rear Axle Left & Right	MPV FWD TU32/TU3A/TU3JP		Mounting,axle beam	GRM30842
1.6 (55 kw)	2005.07-2008.05	Rear	MPV FWD DV6BTED4		Engine Mounting Bushing	GRM13901
	2005.07-2008.05	-	MPV FWD DV6BTED4		Guide Tube,cluth	GRM17867
	2005.07-2008.05	Front Axle Left & Right	MPV FWD DV6BTED4		Spring Cap	GRM30676
	2005.07-2008.05	Front Axle	MPV FWD DV6BTED4		Holder,exhaust system	GRM39458
	2005.07-2008.05	Rear Axle Left & Right	MPV FWD DV6BTED4		Bushing,axle beam	GRM16484
	2005.07-2008.05	Rear Axle Left & Right	MPV FWD DV6BTED4		Mounting,axle beam	GRM30842
	2008.04-	Rear	MPV FWD DV6BTED4		Engine Mounting Bushing	GRM37633
	2008.04-	Rear	MPV FWD DV6ETED/DV6FE		Engine Mounting Bushing	GRM37633
	2008.04-	Rear Lower	MPV FWD DV6BTED4		Engine Mounting Bushing	GRM36968
	2008.04-	Rear Lower	MPV FWD DV6ETED/DV6FE		Engine Mounting Bushing	GRM36968
	2008.04-	Front Axle Left & Right	MPV FWD DV6BTED4		Spring Cap	GRM30676
	2008.04-	Front Axle Left & Right	MPV FWD DV6ETED/DV6FE		Spring Cap	GRM30676
1.6 (66 kw)	2005.07-2008.05	Rear	MPV FWD DV6ATED4		Engine Mounting Bushing	GRM13901
	2005.07-2008.05	-	MPV FWD DV6ATED4		Guide Tube,cluth	GRM17867
	2005.07-2008.05	Front Axle	MPV FWD DV6ATED4		Holder,exhaust system	GRM39458
	2005.07-2008.05	Rear Axle Left & Right	MPV FWD DV6ATED4		Bushing,axle beam	GRM16484
	2005.07-2008.05	Rear Axle Left & Right	MPV FWD DV6ATED4		Mounting,axle beam	GRM30842
	2008.04-	Rear	MPV FWD DV6ATED4/DV6TED4B		Engine Mounting Bushing	GRM13901
	2008.04-	Rear	MPV FWD DV6ATED4/DV6TED4B		Engine Mounting Bushing	GRM17859
	2008.04-	Rear	MPV FWD DV6ATED4/DV6TED4B		Engine Mounting Bushing	GRM37633
	2008.04-	Rear Lower	MPV FWD TU5JP4B		Engine Mounting Bushing	GRM36968
	2008.04-	Rear Lower	MPV FWD DV6ATED4/DV6TED4B		Engine Mounting Bushing	GRM36968
	2008.04-	Right	MPV FWD TU5JP4B		Engine Mounting Bushing	GRM35544
	2008.04-	Front Axle Left & Right	MPV FWD TU5JP4B		Spring Cap	GRM30676
	2008.04-	Front Axle Left & Right	MPV FWD DV6ATED4/DV6TED4B		Spring Cap	GRM30676
	2012.02-2014.12	Rear Lower	MPV 4WD DV6DTED		Engine Mounting Bushing	GRM36968
1.6 (68 kw)	2010.07-	Rear	MPV FWD DV6DTED/DV6DTEDM		Engine Mounting Bushing	GRM13901
	2010.07-	Rear Lower	MPV FWD DV6DTED/DV6DTEDM		Engine Mounting Bushing	GRM36968
	2010.07-	Front Axle Left & Right	MPV FWD DV6DTED/DV6DTEDM		Spring Cap	GRM30676
1.6 (72 kw)	2010.07-	Rear	MPV FWD EP6CB		Engine Mounting Bushing	GRM37633
	2010.07-	Rear Lower	MPV FWD EP6CB		Engine Mounting Bushing	GRM36968
	2010.07-	Front Axle Left & Right	MPV FWD EP6CB		Spring Cap	GRM30676
1.6 (73 kw)	2014.12-	Rear	MPV FWD DV6FD		Engine Mounting Bushing	GRM37633
	2014.12-	Rear Lower	MPV FWD DV6FD		Engine Mounting Bushing	GRM36968
	2014.12-	Front Axle Left & Right	MPV FWD DV6FD		Spring Cap	GRM30676
1.6 (80 kw)	2000.10-2008.05	Right	MPV FWD TU5JP4		Engine Mounting Bushing	GRM35544
	2000.10-2008.05	-	MPV FWD TU5JP4		Guide Tube,cluth	GRM17867
	2000.10-2008.05	Rear Axle Left & Right	MPV FWD TU5JP4		Bushing,axle beam	GRM16484
	2000.10-2008.05	Rear Axle Left & Right	MPV FWD TU5JP4		Mounting,axle beam	GRM30842
	2008.04-	Rear	MPV FWD DV6TED4		Engine Mounting Bushing	GRM13901
	2008.04-	Rear	MPV FWD DV6TED4		Engine Mounting Bushing	GRM17859
	2008.04-	Rear	MPV FWD DV6TED4		Engine Mounting Bushing	GRM37633
	2008.04-	Rear Lower	MPV FWD DV6TED4		Engine Mounting Bushing	GRM36968
	2008.04-	Right	MPV FWD TU5JP4		Engine Mounting Bushing	GRM35544
	2008.04-	Front Axle Left & Right	MPV FWD DV6TED4		Spring Cap	GRM30676
1.6 (81 kw)	2002.11-2008.10	Right	MPV FWD TU5JP4		Engine Mounting Bushing	GRM35544
	2002.11-2008.10	Rear Axle Left & Right	MPV FWD TU5JP4		Bushing,axle beam	GRM16484
	2002.11-2008.10	Rear Axle Left & Right	MPV FWD TU5JP4		Mounting,axle beam	GRM30842
	2008.11-	Right	MPV FWD TU5JP4		Engine Mounting Bushing	GRM35544
1.6 (82 kw)	2010.07-	Rear	MPV FWD DV6C		Engine Mounting Bushing	GRM13901
	2010.07-	Rear Lower	MPV FWD DV6C		Engine Mounting Bushing	GRM36968

	YEAR	FITTING POSITION	BODY STYLE & DRIVE TYPE & ENGINE	REMARKS	PRODUCT	G-AP Ref.
CITROËN **Berlingo MultiSpace**						
1.6 (82 kw)	2010.07-	Front Axle Left & Right	MPV FWD DV6C		Spring Cap	**GRM30676**
1.6 (84 kw)	2010.07-	Rear	MPV FWD DV6C		Engine Mounting Bushing	**GRM13901**
	2010.07-	Rear Lower	MPV FWD DV6C		Engine Mounting Bushing	**GRM36968**
	2010.07-	Front Axle Left & Right	MPV FWD DV6C		Spring Cap	**GRM30676**
	2012.02-	Rear Lower	MPV 4WD DV6C		Engine Mounting Bushing	**GRM36968**
1.6 (88 kw)	2009.11-	Rear	MPV FWD EP6C		Engine Mounting Bushing	**GRM37633**
	2009.11-	Rear Lower	MPV FWD EP6C		Engine Mounting Bushing	**GRM36968**
	2009.11-	Front Axle Left & Right	MPV FWD EP6C		Spring Cap	**GRM30676**
	2014.12-	Rear	MPV FWD DV6FC		Engine Mounting Bushing	**GRM37633**
	2014.12-	Rear Lower	MPV FWD DV6FC		Engine Mounting Bushing	**GRM36968**
	2014.12-	Front Axle Left & Right	MPV FWD DV6FC		Spring Cap	**GRM30676**
1.8 (43 kw)	1998.07-2002.10	Rear	MPV FWD XUD7	Outer diameter:70mm	Engine Mounting Bushing	**GRM32155**
	1998.07-2002.10	Rear	MPV FWD XUD7	Outer diameter:30mm,Inner diameter:10.1mm	Engine Mounting Bushing	**GRM36920**
	1998.07-2002.10	-	MPV FWD XUD7		Guide Tube,cluth	**GRM17867**
	1998.07-2002.10	Rear Axle Left & Right	MPV FWD XUD7		Bushing,axle beam	**GRM16484**
	1998.07-2002.10	Rear Axle Left & Right	MPV FWD XUD7		Mounting,axle beam	**GRM30842**
1.8 (66 kw)	1997.04-2001.10	Rear	MPV 4WD XU7JB	Outer diameter:70mm	Engine Mounting Bushing	**GRM32155**
	1997.04-2001.10	Rear	MPV 4WD XU7JB	Outer diameter:30mm,Inner diameter:10.1mm	Engine Mounting Bushing	**GRM36920**
	1997.04-2001.10	Rear Axle Left & Right	MPV 4WD XU7JB		Bushing,axle beam	**GRM16484**
	1997.04-2001.10	Rear Axle Left & Right	MPV 4WD XU7JB		Mounting,axle beam	**GRM30842**
	1997.05-2002.10	Rear	MPV FWD XU7JB	Outer diameter:70mm	Engine Mounting Bushing	**GRM32155**
	1997.05-2002.10	Rear	MPV FWD XU7JB	Outer diameter:30mm,Inner diameter:10.1mm	Engine Mounting Bushing	**GRM36920**
	1997.05-2002.10	-	MPV FWD XU7JB		Guide Tube,cluth	**GRM17867**
	1997.05-2002.10	Rear Axle Left & Right	MPV FWD XU7JB		Bushing,axle beam	**GRM16484**
	1997.05-2002.10	Rear Axle Left & Right	MPV FWD XU7JB		Mounting,axle beam	**GRM30842**
1.9 (50 kw)	1996.07-2003.12	Rear	MPV FWD XUD9		Engine Mounting Bushing	**GRM36920**
	1996.07-2003.12	-	MPV FWD XUD9		Guide Tube,cluth	**GRM17867**
	1996.07-2003.12	Right	MPV FWD XUD9		Bracket,engine mounting	**GRM17857**
	1996.07-2003.12	Rear Axle Left & Right	MPV FWD XUD9		Bushing,axle beam	**GRM16484**
	1996.07-2003.12	Rear Axle Left & Right	MPV FWD XUD9		Mounting,axle beam	**GRM30842**
1.9 (51 kw)	1996.07-1999.10	Rear	MPV FWD DJY (XUD9A)		Engine Mounting Bushing	**GRM36920**
	1998.07-2005.10	Rear	MPV FWD DW8/DW8B	Outer diameter:65.1mm	Engine Mounting Bushing	**GRM11917**
	1998.07-2005.10	Rear	MPV FWD DW8/DW8B	Outer diameter:70mm	Engine Mounting Bushing	**GRM32155**
	1998.07-2005.10	Rear	MPV 4WD DW8/DW8B	Outer diameter:70mm	Engine Mounting Bushing	**GRM32155**
	1998.07-2005.10	Rear	MPV FWD DW8/DW8B	Outer diameter:30mm,Inner diameter:10.1mm	Engine Mounting Bushing	**GRM36920**
	1998.07-2005.10	Rear	MPV 4WD DW8/DW8B	Outer diameter:30mm,Inner diameter:10.1mm	Engine Mounting Bushing	**GRM36920**
	1998.07-2005.10	-	MPV FWD DW8/DW8B		Guide Tube,cluth	**GRM17867**
	1998.07-2005.10	Rear Axle Left & Right	MPV FWD DW8/DW8B		Bushing,axle beam	**GRM16484**
	1998.07-2005.10	Rear Axle Left & Right	MPV 4WD DW8/DW8B		Bushing,axle beam	**GRM16484**
	1998.07-2005.10	Rear Axle Left & Right	MPV FWD DW8/DW8B		Mounting,axle beam	**GRM30842**
	1998.07-2005.10	Rear Axle Left & Right	MPV 4WD DW8/DW8B		Mounting,axle beam	**GRM30842**
2.0 (66 kw)	1999.12-2005.10	Rear	MPV FWD DW10TD	Outer diameter:65.1mm	Engine Mounting Bushing	**GRM11917**
	1999.12-2005.10	Rear	MPV FWD DW10TD	Outer diameter:30.1mm,Inner diameter:12.1mm	Engine Mounting Bushing	**GRM12777**
	1999.12-2005.10	Rear	MPV FWD DW10TD	Outer diameter:70mm	Engine Mounting Bushing	**GRM32155**
	1999.12-2005.10	Rear	MPV FWD DW10TD	Outer diameter:30mm,Inner diameter:10.1mm	Engine Mounting Bushing	**GRM36920**
	1999.12-2005.10	-	MPV FWD DW10TD		Guide Tube,cluth	**GRM17867**
	1999.12-2005.10	Rear Axle Left & Right	MPV FWD DW10TD		Bushing,axle beam	**GRM16484**
	1999.12-2005.10	Rear Axle Left & Right	MPV FWD DW10TD		Mounting,axle beam	**GRM30842**
	2002.11-2005.10	Rear	MPV 4WD DW10TD		Engine Mounting Bushing	**GRM36920**
	2002.11-2005.10	Rear Axle Left & Right	MPV 4WD DW10TD		Bushing,axle beam	**GRM16484**
	2002.11-2005.10	Rear Axle Left & Right	MPV 4WD DW10TD		Mounting,axle beam	**GRM30842**
ET (16 kw)	2000.05-2002.10	Rear Axle Left & Right	MPV FWD SA18		Bushing,axle beam	**GRM16484**
	2000.05-2002.10	Rear Axle Left & Right	MPV FWD SA18		Mounting,axle beam	**GRM30842**
ET (28 kw)	1998.01-2005.12	Rear Axle Left & Right	MPV FWD SA18		Bushing,axle beam	**GRM16484**
	1998.01-2005.12	Rear Axle Left & Right	MPV FWD SA18		Mounting,axle beam	**GRM30842**
C-Crosser						
2.0 (108 kw)	2010.11-2012.12	Front Axle	SUV 4WD 4B11		Protection Boot	**GRM40148**
	2010.11-2012.12	Front Axle	SUV FWD 4B11		Protection Boot	**GRM40148**
	2010.11-2012.12	Rear Axle	SUV 4WD 4B11		Protection Boot	**GRM40620**
	2010.11-2012.12	Rear Axle	SUV FWD 4B11		Protection Boot	**GRM40620**
	2010.11-2012.12	Rear Axle Left & Right	SUV 4WD 4B11		Bushing,shock absorber	**GRM36984**
	2010.11-2012.12	Rear Axle Left & Right	SUV FWD 4B11		Bushing,shock absorber	**GRM36984**
2.2 (115 kw)	2007.06-2012.12	Front Axle	SUV Van 4WD DW12MTED4		Protection Boot	**GRM40148**
	2007.06-2012.12	Rear Axle	SUV 4WD DW12ME5/DW12MTED4		Protection Boot	**GRM40620**

	YEAR	FITTING POSITION	BODY STYLE & DRIVE TYPE & ENGINE	REMARKS	PRODUCT	G-AP Ref.
CITROËN **C-Crosser**						
2.2 (115 kw)	2007.06-2012.12	Rear Axle	SUV Van 4WD DW12MTED4		Protection Boot	**GRM40620**
	2007.06-2012.12	Rear Axle Left & Right	SUV 4WD DW12ME5/DW12MTED4		Bushing,shock absorber	**GRM36984**
	2007.06-2012.12	Rear Axle Left & Right	SUV Van 4WD DW12MTED4		Bushing,shock absorber	**GRM36984**
	2007.06-2012.12	-	SUV 4WD DW12ME5/DW12MTED4		Holder,exhaust system	**GRM13352**
2.4 (125 kw)	2007.09-2012.12	Rear Axle	SUV 4WD 4B12MMC		Protection Boot	**GRM40620**
	2007.09-2012.12	Rear Axle Left & Right	SUV 4WD 4B12MMC		Bushing,shock absorber	**GRM36984**
	2007.09-2012.12	-	SUV 4WD 4B12MMC		Holder,exhaust system	**GRM13352**
C-Crosser Enterprise						
2.2 (115 kw)	2009.01-2012.12	Front Axle	SUV Van 4WD DW12MTED4		Protection Boot	**GRM40148**
	2009.01-2012.12	Rear Axle	SUV Van 4WD DW12MTED4		Protection Boot	**GRM40620**
	2009.01-2012.12	Rear Axle Left & Right	SUV Van 4WD DW12MTED4		Bushing,shock absorber	**GRM36984**
	2009.01-2012.12	-	SUV Van 4WD DW12MTED4		Holder,exhaust system	**GRM13352**
2.4 (125 kw)	2009.01-2012.12	Front Axle	SUV Van 4WD 4B12		Protection Boot	**GRM40148**
	2009.01-2012.12	Rear Axle	SUV Van 4WD 4B12		Protection Boot	**GRM40620**
	2009.01-2012.12	Rear Axle Left & Right	SUV Van 4WD 4B12		Bushing,shock absorber	**GRM36984**
C-Elysee						
1.2 (53 kw)	2012.06-2017.01	Front Axle Left & Right	Saloon FWD EB2M		Spring Cap	**GRM30676**
	2012.06-2017.01	Front Axle	Saloon FWD EB2M	for RPO No.(vehicle manufacturing date)up:until 13211	Rubber Buffer,shock absorber	**GRM37207**
	2012.06-2017.01	Rear Axle Left & Right	Saloon FWD EB2M		Bushing,axle beam	**GRM33743**
1.2 (60 kw)	2014.12-	Front Axle Left & Right	Saloon FWD EB2F		Spring Cap	**GRM30676**
1.6 (68 kw)	2012.06-	Front Axle Left & Right	Saloon FWD DV6DTED/DV6DTEDM		Spring Cap	**GRM30676**
	2012.06-	Front Axle	Saloon FWD DV6DTED/DV6DTEDM	for RPO No.(vehicle manufacturing date)up:until 13211	Rubber Buffer,shock absorber	**GRM37207**
	2012.06-	Rear Axle Left & Right	Saloon FWD DV6DTED/DV6DTEDM		Bushing,axle beam	**GRM33743**
1.6 (73 kw)	2014.11-2016.12	Front Axle Left & Right	Saloon FWD DV6FD		Spring Cap	**GRM30676**
1.6 (85 kw)	2012.06-	Front Axle Left & Right	Saloon FWD EC5		Spring Cap	**GRM30676**
	2012.06-	Front Axle	Saloon FWD EC5	for RPO No.(vehicle manufacturing date)up:until 13211	Rubber Buffer,shock absorber	**GRM37207**
	2012.06-	Rear Axle Left & Right	Saloon FWD EC5		Bushing,axle beam	**GRM33743**
C1						
1.0 (50 kw)	2005.06-2014.03	Rear Axle Left & Right	Hatchback FWD 1KR/384F		Bushing,axle beam	**GRM17486**
1.0 (51 kw)	2014.04-	Rear Axle Left & Right	Hatchback FWD 1KR		Bushing,axle beam	**GRM17486**
1.0 (53 kw)	2018.06-	Rear Axle Left & Right	Hatchback FWD 1KR		Bushing,axle beam	**GRM17486**
1.2 (60 kw)	2014.04-	Front Axle	Hatchback FWD EB2D/EB2F		Holder,exhaust system	**GRM39458**
	2014.04-	Rear Axle Left & Right	Hatchback FWD EB2D/EB2F		Bushing,axle beam	**GRM17486**
1.4 (40 kw)	2005.06-2011.12	Front Axle	Hatchback FWD DV4TD		Holder,exhaust system	**GRM39458**
	2005.06-2011.12	Rear Axle Left & Right	Hatchback FWD DV4TD		Bushing,axle beam	**GRM17486**
C15						
1.0 (37 kw)	1992.11-1996.07	Front Axle	MPV Van FWD TU9K	for RPO no. from:04222	Rubber Buffer,shock absorber	**GRM37211**
1.1 (44 kw)	1988.08-1996.07	Rear	Estate FWD HDZ/TU1MZ		Engine Mounting Bushing	**GRM10723**
	1988.08-1996.07	Rear	MPV Van FWD HDZ/TU1MZ		Engine Mounting Bushing	**GRM10723**
	1988.08-1996.07	Front Axle	MPV Van FWD HDZ/TU1MZ	for RPO no. from:04222	Rubber Buffer,shock absorber	**GRM37211**
1.4 (49 kw)	1987.07-1996.12	Front Axle	MPV Van FWD TU3A	for RPO no. from:04222	Rubber Buffer,shock absorber	**GRM37211**
1.4 (55 kw)	1987.05-1996.07	Rear	Estate FWD TU3/TU3M		Engine Mounting Bushing	**GRM10723**
	1987.05-1996.07	Front Axle	Estate FWD TU3/TU3M	for RPO no. from:04222	Rubber Buffer,shock absorber	**GRM37211**
	1992.11-1996.07	Rear	MPV Van FWD TU3M		Engine Mounting Bushing	**GRM10723**
	1992.11-1996.07	Front Axle	MPV Van FWD TU3M	for RPO no. from:04222	Rubber Buffer,shock absorber	**GRM37211**
1.8 (44 kw)	1984.10-2000.12	Right Upper	MPV Van FWD XUD7		Engine Mounting Bushing	**GRM10668**
	1984.10-2000.12	-	MPV Van FWD XUD7		Guide Tube,cluth	**GRM17867**
	1984.10-2000.12	Front Axle	MPV Van FWD XUD7		Rubber Buffer,shock absorber	**GRM37211**
	1987.04-2000.08	Right Upper	Estate FWD XUD7		Engine Mounting Bushing	**GRM10668**
	1987.04-2000.08	Front Axle	Estate FWD XUD7		Rubber Buffer,shock absorber	**GRM37211**
	1992.11-2000.05	Right Upper	Platform/Chassis FWD		Engine Mounting Bushing	**GRM10668**
	1992.11-2000.05	Front Axle	Platform/Chassis FWD		Rubber Buffer,shock absorber	**GRM37211**
1.9 (44 kw)	2000.12-2005.12	Rear	MPV Van FWD DW8B		Engine Mounting Bushing	**GRM12777**
	2000.12-2005.12	Rear	MPV Van FWD DW8B		Engine Mounting Bushing	**GRM32155**
	2000.12-2005.12	-	MPV Van FWD DW8B		Guide Tube,cluth	**GRM17867**
	2000.12-2005.12	Front Axle	MPV Van FWD DW8B		Rubber Buffer,shock absorber	**GRM37211**
1.9 (51 kw)	2000.09-2002.10	Front Axle	Platform/Chassis FWD WJY (DW8B)		Rubber Buffer,shock absorber	**GRM37211**
	2000.10-2002.10	Rear	MPV Van FWD DW8B		Engine Mounting Bushing	**GRM12777**
	2000.10-2002.10	Rear	MPV Van FWD DW8B		Engine Mounting Bushing	**GRM32155**
	2000.10-2002.10	Front Axle	MPV Van FWD DW8B		Rubber Buffer,shock absorber	**GRM37211**
C15 Champ						
1.8 (44 kw)	1986.07-2000.12	Right Upper	MPV Van FWD XUD7		Engine Mounting Bushing	**GRM10668**
	1986.07-2000.12	-	MPV Van FWD XUD7		Guide Tube,cluth	**GRM17867**
	1986.07-2000.12	Front Axle	MPV Van FWD XUD7		Rubber Buffer,shock absorber	**GRM37211**

	YEAR	FITTING POSITION	BODY STYLE & DRIVE TYPE & ENGINE	REMARKS	PRODUCT	G-AP Ref.
CITROËN **C15 Champ**						
1.8 (44 kw)	1992.11-2000.05	Right Upper	Estate FWD XUD7		Engine Mounting Bushing	**GRM10668**
	1992.11-2000.05	Front Axle	Estate FWD XUD7		Rubber Buffer,shock absorber	**GRM37211**
1.9 (51 kw)	2000.01-2005.07	Rear	MPV Van FWD DW8B		Engine Mounting Bushing	**GRM12777**
	2000.01-2005.07	Rear	MPV Van FWD DW8B		Engine Mounting Bushing	**GRM32155**
	2000.01-2005.07	Front Axle	MPV Van FWD DW8B		Rubber Buffer,shock absorber	**GRM37211**
C2						
1.1 (44 kw)	2003.07-2009.12	Front Axle Left & Right	Hatchback FWD TU1A/TU1JP		Spring Cap	**GRM30676**
1.4 (50 kw)	2003.07-2009.12	Front Axle Left & Right	Hatchback FWD DV4TD		Spring Cap	**GRM30676**
	2006.09-2009.12	Front Axle Left & Right	Hatchback Van FWD DV4TD		Spring Cap	**GRM30676**
1.4 (51 kw)	2003.09-2005.04	Front Axle Left & Right	Hatchback FWD DV4TD		Spring Cap	**GRM30676**
	2003.11-2005.04	Front Axle Left & Right	Hatchback Van FWD DV4TD		Spring Cap	**GRM30676**
1.4 (54 kw)	2003.09-2009.12	Front Axle Left & Right	Hatchback FWD TU3A/TU3JP		Spring Cap	**GRM30676**
1.4 (55 kw)	2003.07-2009.12	Front Axle Left & Right	Hatchback FWD TU3JP		Spring Cap	**GRM30676**
1.4 (65 kw)	2005.04-2009.12	Front Axle Left & Right	Hatchback FWD ET3J4		Spring Cap	**GRM30676**
1.6 (80 kw)	2003.07-2010.10	Front Axle Left & Right	Hatchback FWD TU5JP4		Spring Cap	**GRM30676**
	2005.09-2009.12	-	Hatchback FWD DV6TED4		Guide Tube,cluth	**GRM17867**
	2005.09-2009.12	Front Axle Left & Right	Hatchback FWD DV6TED4		Spring Cap	**GRM30676**
1.6 (90 kw)	2004.10-2009.12	Front Axle Left & Right	Hatchback FWD TU5JP4S		Spring Cap	**GRM30676**
C3						
1.0 (50 kw)	2012.08-2016.09	Front Axle Left & Right	Hatchback FWD EB0/EB0F		Spring Cap	**GRM30676**
	2012.08-2016.09	Rear Axle Left & Right	Hatchback FWD EB0/EB0F		Bushing,axle beam	**GRM33743**
1.1 (44 kw)	2002.02-2009.12	Front Axle Left & Right	Hatchback FWD TU1A/TU1JP		Spring Cap	**GRM30676**
	2002.02-2009.12	Rear Axle Left & Right Inner	Hatchback FWD TU1A/TU1JP	for RPO no. from:10003	Bushing,axle beam	**GRM35917**
	2006.06-2009.12	Front Axle Left & Right	Hatchback FWD TU1A		Spring Cap	**GRM30676**
	2006.06-2009.12	Rear Axle Left & Right Inner	Hatchback FWD TU1A	for RPO no. from:10003	Bushing,axle beam	**GRM35917**
	2009.09-2013.01	Front Axle Left & Right	Hatchback FWD TU1A		Spring Cap	**GRM30676**
	2009.09-2013.01	Rear Axle Left & Right	Hatchback FWD TU1A		Bushing,axle beam	**GRM33743**
	2010.11-2016.09	Front Axle Left & Right	Hatchback FWD TU1A		Spring Cap	**GRM30676**
	2010.11-2016.09	Rear Axle Left & Right	Hatchback FWD TU1A		Bushing,axle beam	**GRM33743**
1.2 (50 kw)	2016.07-	Front Axle	Hatchback FWD EB2FAD/EB2FB	for vehicles with standard suspension	Rubber Buffer,shock absorber	**GRM37207**
	2016.07-	Rear Axle Left & Right	Hatchback FWD EB2FAD/EB2FB		Bushing,axle beam	**GRM33743**
1.2 (60 kw)	2012.06-2016.09	Front Axle Left & Right	Hatchback FWD EB2/EB2F		Spring Cap	**GRM30676**
	2012.06-2016.09	Rear Axle Left & Right	Hatchback FWD EB2/EB2F		Bushing,axle beam	**GRM33743**
	2016.07-	Front Axle	Hatchback FWD EB2F	for vehicles with standard suspension	Rubber Buffer,shock absorber	**GRM37207**
	2016.07-	Rear Axle Left & Right	Hatchback FWD EB2F		Bushing,axle beam	**GRM33743**
1.2 (61 kw)	2018.05-	Front Axle	Hatchback FWD EB2FA	for vehicles with standard suspension	Rubber Buffer,shock absorber	**GRM37207**
	2018.05-	Rear Axle Left & Right	Hatchback FWD EB2FA		Bushing,axle beam	**GRM33743**
	2019.03-	Front Axle	Hatchback Van FWD EB2FA	for vehicles with standard suspension	Rubber Buffer,shock absorber	**GRM37207**
1.2 (81 kw)	2014.10-2016.09	Front Axle Left & Right	Hatchback FWD EB2DT		Spring Cap	**GRM30676**
	2014.10-2016.09	Rear Axle Left & Right	Hatchback FWD EB2DT		Bushing,axle beam	**GRM33743**
	2016.07-	Front Axle	Hatchback FWD EB2ADT/EB2DT	for vehicles with standard suspension	Rubber Buffer,shock absorber	**GRM37207**
	2016.07-	Rear Axle Left & Right	Hatchback FWD EB2ADT/EB2DT		Bushing,axle beam	**GRM33743**
	2019.03-	Front Axle	Hatchback Van FWD EB2DT	for vehicles with standard suspension	Rubber Buffer,shock absorber	**GRM37207**
1.4 (49 kw)	2008.01-2009.12	Front Axle Left & Right	Hatchback FWD TU3JPCNG		Spring Cap	**GRM30676**
	2008.01-2009.12	Rear Axle Left & Right Inner	Hatchback FWD TU3JPCNG	for RPO no. from:10003	Bushing,axle beam	**GRM35917**
1.4 (50 kw)	2002.02-2009.12	Front Axle Left & Right	Hatchback FWD DV4TD		Spring Cap	**GRM30676**
	2002.02-2009.12	Rear Axle Left & Right Inner	Hatchback FWD DV4TD	for RPO no. from:10003	Bushing,axle beam	**GRM35917**
	2010.01-2016.09	Front Axle Left & Right	Hatchback FWD DV4C/DV4TD		Spring Cap	**GRM30676**
	2010.01-2016.09	Rear Axle Left & Right	Hatchback FWD DV4C/DV4TD		Bushing,axle beam	**GRM33743**
1.4 (52 kw)	2003.07-2009.12	Front Axle Left & Right	Hatchback FWD DV4TD		Spring Cap	**GRM30676**
	2003.07-2009.12	Rear Axle Left & Right Inner	Hatchback FWD DV4TD	for RPO no. from:10003	Bushing,axle beam	**GRM35917**
1.4 (54 kw)	2002.02-2009.12	Front Axle Left & Right	Hatchback FWD TU3A/TU3JP		Spring Cap	**GRM30676**
	2002.02-2009.12	Front Axle Left & Right	Hatchback FWD TU3JPCNG		Spring Cap	**GRM30676**
	2002.02-2009.12	Rear Axle Left & Right Inner	Hatchback FWD TU3A/TU3JP	for RPO no. from:10003	Bushing,axle beam	**GRM35917**
	2002.02-2009.12	Rear Axle Left & Right Inner	Hatchback FWD TU3JPCNG	for RPO no. from:10003	Bushing,axle beam	**GRM35917**
	2008.09-2009.12	Front Axle Left & Right	Hatchback FWD TU3JP		Spring Cap	**GRM30676**
	2008.09-2009.12	Rear Axle Left & Right Inner	Hatchback FWD TU3JP	for RPO no. from:10003	Bushing,axle beam	**GRM35917**
	2009.11-2016.09	Front Axle Left & Right	Hatchback FWD TU3A/TU3AE5		Spring Cap	**GRM30676**
	2009.11-2016.09	Rear Axle Left & Right	Hatchback FWD TU3A/TU3AE5		Bushing,axle beam	**GRM33743**
	2010.07-2016.09	Front Axle Left & Right	Hatchback FWD TU3A		Spring Cap	**GRM30676**
	2010.07-2016.09	Rear Axle Left & Right	Hatchback FWD TU3A		Bushing,axle beam	**GRM33743**
1.4 (55 kw)	2005.05-2009.12	Rear Axle Left & Right Inner	Hatchback FWD DV4TD	for RPO no. from:10003	Bushing,axle beam	**GRM35917**
1.4 (59 kw)	2005.12-2012.07	Rear Axle Left & Right Inner	Hatchback FWD KFV(TU3JP)	for RPO no. from:10003	Bushing,axle beam	**GRM35917**

	YEAR	FITTING POSITION	BODY STYLE & DRIVE TYPE & ENGINE	REMARKS	PRODUCT	G-AP Ref.
CITROËN						
C3						
1.4 (65 kw)	2003.11-2010.08	Front Axle Left & Right	Hatchback FWD ET3J4		Spring Cap	**GRM30676**
	2003.11-2010.08	Rear Axle Left & Right Inner	Hatchback FWD ET3J4	for RPO no. from:10003	Bushing,axle beam	**GRM35917**
1.4 (66 kw)	2002.02-2008.06	-	Hatchback FWD DV4TED4		Guide Tube,cluth	**GRM17867**
	2002.02-2008.06	Front Axle Left & Right	Hatchback FWD DV4TED4		Spring Cap	**GRM30676**
	2002.02-2008.06	Rear Axle Left & Right Inner	Hatchback FWD DV4TED4	for RPO no. from:10003	Bushing,axle beam	**GRM35917**
1.4 (70 kw)	2009.11-2016.09	Front Axle Left & Right	Hatchback FWD EP3C		Spring Cap	**GRM30676**
	2009.11-2016.09	Rear Axle Left & Right	Hatchback FWD EP3C		Bushing,axle beam	**GRM33743**
1.4 (72 kw)	2010.07-2016.09	Front Axle Left & Right	Hatchback FWD EP3C		Spring Cap	**GRM30676**
	2010.07-2016.09	Rear Axle Left & Right	Hatchback FWD EP3C		Bushing,axle beam	**GRM33743**
1.5 (75 kw)	2018.05-	Front Axle	Hatchback FWD DV5RCF/DV5RD	Engine Code:YHY(DV5RD),for vehicles with standard suspension	Rubber Buffer,shock absorber	**GRM37207**
	2018.05-	Rear Axle Left & Right	Hatchback FWD DV5RCF/DV5RD		Bushing,axle beam	**GRM33743**
	2019.03-	Front Axle	Hatchback Van FWD DV5RD	for vehicles with standard suspension	Rubber Buffer,shock absorber	**GRM37207**
1.6 (55 kw)	2014.10-2016.09	Front Axle Left & Right	Hatchback FWD DV6ETEDM/DV6FE		Spring Cap	**GRM30676**
	2014.10-2016.09	Rear Axle Left & Right	Hatchback FWD DV6ETEDM/DV6FE		Bushing,axle beam	**GRM33743**
	2016.07-	Front Axle	Hatchback FWD DV6FE	for vehicles with standard suspension	Rubber Buffer,shock absorber	**GRM37207**
	2016.07-	Rear Axle Left & Right	Hatchback FWD DV6FE		Bushing,axle beam	**GRM33743**
	2019.03-	Front Axle	Hatchback Van FWD DV6FE	for vehicles with standard suspension	Rubber Buffer,shock absorber	**GRM37207**
1.6 (66 kw)	2005.05-2009.12	-	Hatchback FWD DV6ATED4		Guide Tube,cluth	**GRM17867**
	2005.05-2009.12	Front Axle Left & Right	Hatchback FWD DV6ATED4		Spring Cap	**GRM30676**
	2005.05-2009.12	Rear Axle Left & Right Inner	Hatchback FWD DV6ATED4	for RPO no. from:10003	Bushing,axle beam	**GRM35917**
	2010.06-2016.09	Front Axle Left & Right	Hatchback FWD DV6ATED4		Spring Cap	**GRM30676**
	2010.06-2016.09	Rear Axle Left & Right	Hatchback FWD DV6ATED4		Bushing,axle beam	**GRM33743**
	2016.09-	Front Axle	Hatchback FWD 9HJ (DV6DM)	for vehicles with standard suspension	Rubber Buffer,shock absorber	**GRM37207**
1.6 (68 kw)	2009.11-2016.09	Front Axle Left & Right	Hatchback FWD DV6DTED/DV6DTEDM		Spring Cap	**GRM30676**
	2009.11-2016.09	Rear Axle Left & Right	Hatchback FWD DV6DTED/DV6DTEDM		Bushing,axle beam	**GRM33743**
1.6 (73 kw)	2014.07-2016.09	Front Axle Left & Right	Hatchback FWD DV6FD		Spring Cap	**GRM30676**
	2014.07-2016.09	Rear Axle Left & Right	Hatchback FWD DV6FD		Bushing,axle beam	**GRM33743**
	2016.07-	Front Axle	Hatchback FWD DV6FD	for vehicles with standard suspension	Rubber Buffer,shock absorber	**GRM37207**
	2016.07-	Rear Axle Left & Right	Hatchback FWD DV6FD		Bushing,axle beam	**GRM33743**
	2019.03-	Front Axle	Hatchback Van FWD DV6FD	for vehicles with standard suspension	Rubber Buffer,shock absorber	**GRM37207**
1.6 (80 kw)	2002.02-2010.08	Front Axle Left & Right	Hatchback FWD TU5JP4		Spring Cap	**GRM30676**
	2002.02-2010.08	Rear Axle Left & Right Inner	Hatchback FWD TU5JP4	for RPO no. from:10003	Bushing,axle beam	**GRM35917**
	2005.05-2009.12	-	Hatchback FWD DV6TED4		Guide Tube,cluth	**GRM17867**
	2005.05-2009.12	Front Axle Left & Right	Hatchback FWD DV6TED4		Spring Cap	**GRM30676**
	2005.05-2009.12	Rear Axle Left & Right Inner	Hatchback FWD DV6TED4	for RPO no. from:10003	Bushing,axle beam	**GRM35917**
1.6 (81 kw)	2002.04-2010.08	Front Axle Left & Right	Hatchback FWD TU5JP4		Spring Cap	**GRM30676**
	2002.04-2010.08	Rear Axle Left & Right Inner	Hatchback FWD TU5JP4	for RPO no. from:10003	Bushing,axle beam	**GRM35917**
1.6 (82 kw)	2009.11-2016.09	Front Axle Left & Right	Hatchback FWD DV6C		Spring Cap	**GRM30676**
	2009.11-2016.09	Rear Axle Left & Right	Hatchback FWD DV6C		Bushing,axle beam	**GRM33743**
1.6 (83 kw)	2005.06-2013.12	Rear Axle Left & Right Inner	Hatchback FWD NFU (TU5JP4)	for RPO no. from:10003	Bushing,axle beam	**GRM35917**
1.6 (84 kw)	2012.09-2016.09	Front Axle Left & Right	Hatchback FWD DV6C		Spring Cap	**GRM30676**
	2012.09-2016.09	Rear Axle Left & Right	Hatchback FWD DV6C		Bushing,axle beam	**GRM33743**
1.6 (85 kw)	2017.02-	Front Axle	Hatchback FWD EC5F	for vehicles with standard suspension	Rubber Buffer,shock absorber	**GRM37207**
	2017.02-	Rear Axle Left & Right	Hatchback FWD EC5F		Bushing,axle beam	**GRM33743**
1.6 (88 kw)	2009.11-2016.09	Front Axle Left & Right	Hatchback FWD EP6C		Spring Cap	**GRM30676**
	2009.11-2016.09	Rear Axle Left & Right	Hatchback FWD EP6C		Bushing,axle beam	**GRM33743**
C3 Aircross						
1.2 (60 kw)	2017.06-	Rear Axle Left & Right	SUV FWD EB2F/EB2FA		Bushing,axle beam	**GRM33743**
1.2 (81 kw)	2017.06-	Rear Lower	SUV FWD EB2ADT/EB2DT		Engine Mounting Bushing	**GRM36968**
	2017.06-	Rear Axle Left & Right	SUV FWD EB2ADT/EB2DT		Bushing,axle beam	**GRM33743**
1.2 (96 kw)	2017.07-	Rear Axle Left & Right	SUV FWD EB2ADTS/EB2DTS		Bushing,axle beam	**GRM33743**
1.5 (73 kw)	2018.08-	Rear Axle Left & Right	SUV FWD DV5RD		Bushing,axle beam	**GRM33743**
1.5 (75 kw)	2018.08-	Rear Axle Left & Right	SUV FWD DV5RD		Bushing,axle beam	**GRM33743**
1.5 (88 kw)	2018.08-	Rear Axle Left & Right	SUV FWD DV5RC		Bushing,axle beam	**GRM33743**
1.6 (73 kw)	2017.07-	Rear Axle Left & Right	SUV FWD DV6FD		Bushing,axle beam	**GRM33743**
1.6 (85 kw)	2017.06-	Rear Axle Left & Right	SUV FWD DV6FC		Bushing,axle beam	**GRM33743**
1.6 (88 kw)	2017.07-	Rear Axle Left & Right	SUV FWD DV6FC		Bushing,axle beam	**GRM33743**
C3 I						
1.4 (58 kw)	2005.12-2012.07	Rear Axle Left & Right Inner	Hatchback FWD KFV(TU3A)	for RPO no. from:10003	Bushing,axle beam	**GRM35917**
C3 Origin						
1.6 (68 kw)	2017.11-	Front Axle	Hatchback FWD 9HJ (DV6DTEDM)	for vehicles with standard suspension	Rubber Buffer,shock absorber	**GRM37207**
C3 Picasso						
1.2 (81 kw)	2015.01-2015.12	Front Axle Left & Right	MPV FWD EB2DT		Spring Cap	**GRM30676**
	2015.01-2015.12	Rear Axle Left & Right	MPV FWD EB2DT	for vehicles with heavy duty suspension	Bushing,axle beam	**GRM35710**

	YEAR	FITTING POSITION	BODY STYLE & DRIVE TYPE & ENGINE	REMARKS	PRODUCT	G-AP Ref.
CITROËN **C3 Picasso**						
1.4 (70 kw)	2009.02-2015.12	Front Axle Left & Right	MPV FWD EP3/EP3C		Spring Cap	**GRM30676**
	2009.02-2015.12	Rear Axle Left & Right	MPV FWD EP3/EP3C		Bushing,axle beam	**GRM33743**
	2009.02-2015.12	Rear Axle Left & Right	MPV FWD EP3/EP3C	for vehicles with heavy duty suspension	Bushing,axle beam	**GRM35710**
	2010.09-2015.11	Front Axle Left & Right	MPV FWD EP3C		Spring Cap	**GRM30676**
	2010.09-2015.11	Rear Axle Left & Right	MPV FWD EP3C		Bushing,axle beam	**GRM33743**
	2010.09-2015.11	Rear Axle Left & Right	MPV FWD EP3C	for vehicles with heavy duty suspension	Bushing,axle beam	**GRM35710**
1.6 (66 kw)	2009.02-2015.03	Front Axle Left & Right	MPV FWD DV6ATED4		Spring Cap	**GRM30676**
	2009.02-2015.03	Rear Axle Left & Right	MPV FWD DV6ATED4		Bushing,axle beam	**GRM33743**
	2009.02-2015.03	Rear Axle Left & Right	MPV FWD DV6ATED4	for vehicles with heavy duty suspension	Bushing,axle beam	**GRM35710**
1.6 (68 kw)	2010.07-2015.03	Front Axle Left & Right	MPV FWD DV6DTED		Spring Cap	**GRM30676**
	2010.07-2015.03	Rear Axle Left & Right	MPV FWD DV6DTED		Bushing,axle beam	**GRM33743**
	2010.07-2015.03	Rear Axle Left & Right	MPV FWD DV6DTED	for vehicles with heavy duty suspension	Bushing,axle beam	**GRM35710**
1.6 (73 kw)	2015.01-2017.08	Front Axle Left & Right	MPV FWD DV6FD		Spring Cap	**GRM30676**
	2015.01-2017.08	Rear Axle Left & Right	MPV FWD DV6FD	for vehicles with heavy duty suspension	Bushing,axle beam	**GRM35710**
1.6 (80 kw)	2009.02-2010.12	Front Axle Left & Right	MPV FWD DV6TED4		Spring Cap	**GRM30676**
	2009.02-2010.12	Rear Axle Left & Right	MPV FWD DV6TED4		Bushing,axle beam	**GRM33743**
	2009.02-2010.12	Rear Axle Left & Right	MPV FWD DV6TED4	for vehicles with heavy duty suspension	Bushing,axle beam	**GRM35710**
1.6 (82 kw)	2010.09-2013.02	Front Axle Left & Right	MPV FWD DV6C		Spring Cap	**GRM30676**
	2010.09-2013.02	Rear Axle Left & Right	MPV FWD DV6C		Bushing,axle beam	**GRM33743**
	2010.09-2013.02	Rear Axle Left & Right	MPV FWD DV6C	for vehicles with heavy duty suspension	Bushing,axle beam	**GRM35710**
1.6 (84 kw)	2009.07-2015.12	Front Axle Left & Right	MPV FWD EP6		Spring Cap	**GRM30676**
	2009.07-2015.12	Rear Axle Left & Right	MPV FWD EP6		Bushing,axle beam	**GRM33743**
	2009.07-2015.12	Rear Axle Left & Right	MPV FWD EP6	for vehicles with heavy duty suspension	Bushing,axle beam	**GRM35710**
	2013.01-2015.03	Front Axle Left & Right	MPV FWD DV6C		Spring Cap	**GRM30676**
	2013.01-2015.03	Rear Axle Left & Right	MPV FWD DV6C		Bushing,axle beam	**GRM33743**
	2013.01-2015.03	Rear Axle Left & Right	MPV FWD DV6C	for vehicles with heavy duty suspension	Bushing,axle beam	**GRM35710**
1.6 (88 kw)	2009.02-2015.07	Front Axle Left & Right	MPV FWD EP6/EP6C		Spring Cap	**GRM30676**
	2009.02-2015.07	Rear Axle Left & Right	MPV FWD EP6/EP6C		Bushing,axle beam	**GRM33743**
	2009.02-2015.07	Rear Axle Left & Right	MPV FWD EP6/EP6C	for vehicles with heavy duty suspension	Bushing,axle beam	**GRM35710**
C3 Pluriel						
1.4 (50 kw)	2004.04-2011.12	Front Axle Left & Right	Cabriolet FWD DV4TD		Spring Cap	**GRM30676**
1.4 (54 kw)	2003.05-2011.12	Front Axle Left & Right	Cabriolet FWD TU3A/TU3JP		Spring Cap	**GRM30676**
1.4 (55 kw)	2003.07-2011.12	Front Axle Left & Right	Cabriolet FWD TU3A		Spring Cap	**GRM30676**
1.6 (80 kw)	2003.04-2011.12	Front Axle Left & Right	Cabriolet FWD TU5JP4		Spring Cap	**GRM30676**
C4						
1.2 (81 kw)	2015.02-2017.12	Rear Lower	Hatchback FWD EB2DT/EB2DTM		Engine Mounting Bushing	**GRM36968**
	2015.02-2017.12	Front Axle Left & Right	Hatchback FWD EB2DT/EB2DTM		Spring Cap	**GRM30676**
1.2 (96 kw)	2014.04-2017.12	Rear Lower	Hatchback FWD EB2DTS		Engine Mounting Bushing	**GRM36968**
	2014.04-2017.12	Front Axle Left & Right	Hatchback FWD EB2DTS		Spring Cap	**GRM30676**
1.4 (65 kw)	2004.09-2011.07	Rear Lower	Coupe FWD ET3J4		Engine Mounting Bushing	**GRM36968**
	2004.09-2011.07	Rear Lower	Hatchback FWD ET3J4		Engine Mounting Bushing	**GRM36968**
	2004.09-2011.07	Right	Coupe FWD ET3J4		Engine Mounting Bushing	**GRM35544**
	2004.09-2011.07	Right	Hatchback FWD ET3J4		Engine Mounting Bushing	**GRM35544**
	2004.09-2011.07	Front Axle Left & Right	Coupe FWD ET3J4		Spring Cap	**GRM30676**
	2004.09-2011.07	Front Axle Left & Right	Hatchback FWD ET3J4		Spring Cap	**GRM30676**
	2004.09-2011.07	Rear Axle Left & Right	Coupe FWD ET3J4		Bushing,axle beam	**GRM30862**
	2004.09-2011.07	Rear Axle Left & Right	Hatchback FWD ET3J4		Bushing,axle beam	**GRM30862**
1.4 (70 kw)	2009.11-2015.11	Rear	Hatchback FWD EP3C		Engine Mounting Bushing	**GRM37633**
	2009.11-2015.11	Rear Lower	Hatchback FWD EP3C		Engine Mounting Bushing	**GRM36968**
	2009.11-2015.11	Front Axle Left & Right	Hatchback FWD EP3C		Spring Cap	**GRM30676**
	2009.11-2015.11	Rear Axle Left & Right	Hatchback FWD EP3C	Date from:2011.01	Bushing,axle beam	**GRM35723**
1.6 (66 kw)	2004.09-2011.07	Rear	Coupe FWD DV6ATED4/DV6TED4B/DV6TED4BU		Engine Mounting Bushing	**GRM13901**
	2004.09-2011.07	Rear	Hatchback FWD DV6ATED4/DV6TED4B/DV6TED4BU		Engine Mounting Bushing	**GRM13901**
	2004.09-2011.07	Rear	Coupe FWD DV6ATED4/DV6TED4B/DV6TED4BU		Engine Mounting Bushing	**GRM37633**
	2004.09-2011.07	Rear	Hatchback FWD DV6ATED4/DV6TED4B/DV6TED4BU		Engine Mounting Bushing	**GRM37633**
	2004.09-2011.07	Rear Lower	Coupe FWD DV6ATED4/DV6TED4B/DV6TED4BU		Engine Mounting Bushing	**GRM36968**
	2004.09-2011.07	Rear Lower	Hatchback FWD DV6ATED4/DV6TED4B/DV6TED4BU		Engine Mounting Bushing	**GRM36968**
	2004.09-2011.07	-	Coupe FWD DV6ATED4/DV6TED4B/DV6TED4BU		Guide Tube,cluth	**GRM17867**
	2004.09-2011.07	-	Hatchback FWD DV6ATED4/DV6TED4B/DV6TED4BU		Guide Tube,cluth	**GRM17867**
	2004.09-2011.07	Front Axle Left & Right	Coupe FWD DV6ATED4/DV6TED4B/DV6TED4BU		Spring Cap	**GRM30676**
	2004.09-2011.07	Front Axle Left & Right	Hatchback FWD DV6ATED4/DV6TED4B/DV6TED4BU		Spring Cap	**GRM30676**
	2004.09-2011.07	Rear Axle Left & Right	Coupe FWD DV6ATED4/DV6TED4B/DV6TED4BU		Bushing,axle beam	**GRM30862**
	2004.09-2011.07	Rear Axle Left & Right	Hatchback FWD DV6ATED4/DV6TED4B/DV6TED4BU		Bushing,axle beam	**GRM30862**

	YEAR	FITTING POSITION	BODY STYLE & DRIVE TYPE & ENGINE	REMARKS	PRODUCT	G-AP Ref.
CITROËN **C4**						
1.6 (68 kw)	2009.11-	Rear	Hatchback FWD DV6DTED/DV6DTEDM		Engine Mounting Bushing	**GRM37633**
	2009.11-	Rear Lower	Hatchback FWD DV6DTED/DV6DTEDM		Engine Mounting Bushing	**GRM36968**
	2009.11-	Front Axle Left & Right	Hatchback FWD DV6DTED/DV6DTEDM		Spring Cap	**GRM30676**
	2009.11-	Rear Axle Left & Right	Hatchback FWD DV6DTED/DV6DTEDM	Date from:2010.09,Engine Code:9HP(DV6DTED)	Bushing,axle beam	**GRM35723**
	2010.06-	Rear	Hatchback Van FWD DV6DTED/DV6DTEDM		Engine Mounting Bushing	**GRM37633**
	2010.06-	Rear Lower	Hatchback Van FWD DV6DTED/DV6DTEDM		Engine Mounting Bushing	**GRM36968**
	2010.06-	Front Axle Left & Right	Hatchback Van FWD DV6DTED/DV6DTEDM		Spring Cap	**GRM30676**
1.6 (73 kw)	2014.07-	Rear	Hatchback Van FWD DV6FD		Engine Mounting Bushing	**GRM37633**
	2014.07-	Rear Lower	Hatchback Van FWD DV6FD		Engine Mounting Bushing	**GRM36968**
	2014.07-2018.05	Rear	Hatchback FWD DV6FD		Engine Mounting Bushing	**GRM37633**
	2014.07-2018.05	Rear Lower	Hatchback FWD DV6FD		Engine Mounting Bushing	**GRM36968**
	2014.07-2018.05	Front Axle Left & Right	Hatchback FWD DV6FD		Spring Cap	**GRM30676**
1.6 (80 kw)	2004.09-2011.07	Rear	Coupe FWD DV6TED4		Engine Mounting Bushing	**GRM13901**
	2004.09-2011.07	Rear	Hatchback FWD DV6TED4		Engine Mounting Bushing	**GRM13901**
	2004.09-2011.07	Rear	Coupe FWD DV6TED4		Engine Mounting Bushing	**GRM37633**
	2004.09-2011.07	Rear	Hatchback FWD DV6TED4		Engine Mounting Bushing	**GRM37633**
	2004.09-2011.07	Rear Lower	Coupe FWD TU5JP4		Engine Mounting Bushing	**GRM36968**
	2004.09-2011.07	Rear Lower	Hatchback FWD TU5JP4		Engine Mounting Bushing	**GRM36968**
	2004.09-2011.07	Rear Lower	Coupe FWD DV6TED4		Engine Mounting Bushing	**GRM36968**
	2004.09-2011.07	Rear Lower	Hatchback FWD DV6TED4		Engine Mounting Bushing	**GRM36968**
	2004.09-2011.07	Right	Coupe FWD TU5JP4		Engine Mounting Bushing	**GRM35544**
	2004.09-2011.07	Right	Hatchback FWD TU5JP4		Engine Mounting Bushing	**GRM35544**
	2004.09-2011.07	-	Coupe FWD DV6TED4		Guide Tube,cluth	**GRM17867**
	2004.09-2011.07	Front Axle Left & Right	Coupe FWD TU5JP4		Spring Cap	**GRM30676**
	2004.09-2011.07	Front Axle Left & Right	Hatchback FWD TU5JP4		Spring Cap	**GRM30676**
	2004.09-2011.07	Front Axle Left & Right	Coupe FWD DV6TED4		Spring Cap	**GRM30676**
	2004.09-2011.07	Front Axle Left & Right	Hatchback FWD DV6TED4		Spring Cap	**GRM30676**
	2004.09-2011.07	Rear Axle Left & Right	Coupe FWD TU5JP4		Bushing,axle beam	**GRM30862**
	2004.09-2011.07	Rear Axle Left & Right	Hatchback FWD TU5JP4		Bushing,axle beam	**GRM30862**
	2004.09-2011.07	Rear Axle Left & Right	Coupe FWD DV6TED4		Bushing,axle beam	**GRM30862**
	2004.09-2011.07	Rear Axle Left & Right	Hatchback FWD DV6TED4		Bushing,axle beam	**GRM30862**
	2006.07-2011.07	Rear	Saloon FWD DV6TED4		Engine Mounting Bushing	**GRM13901**
	2006.07-2011.07	Rear Lower	Saloon FWD TU5JP4		Engine Mounting Bushing	**GRM36968**
	2006.07-2011.07	Rear Lower	Saloon FWD DV6TED4		Engine Mounting Bushing	**GRM36968**
	2006.07-2011.07	Right	Saloon FWD TU5JP4		Engine Mounting Bushing	**GRM35544**
	2006.07-2011.07	Rear Axle Left & Right	Saloon FWD TU5JP4		Bushing,axle beam	**GRM30862**
	2006.07-2011.07	Rear Axle Left & Right	Saloon FWD DV6TED4		Bushing,axle beam	**GRM30862**
	2006.07-2011.07	Rear Axle Left & Right	Saloon FWD TU5JP4	Date from:2009.11,Date to:2010.12	Bushing,axle beam	**GRM35723**
	2007.09-2008.07	Rear Lower	Hatchback FWD TU5JP4		Engine Mounting Bushing	**GRM36968**
	2007.09-2008.07	Right	Hatchback FWD TU5JP4		Engine Mounting Bushing	**GRM35544**
	2007.09-2008.07	Front Axle Left & Right	Hatchback FWD TU5JP4		Spring Cap	**GRM30676**
	2007.09-2008.07	Rear Axle Left & Right	Hatchback FWD TU5JP4		Bushing,axle beam	**GRM30862**
1.6 (81 kw)	2010.01-	Rear Lower	Hatchback FWD NFU (TU5JP4)		Engine Mounting Bushing	**GRM36968**
1.6 (82 kw)	2009.11-	Rear	Hatchback Van FWD DV6C		Engine Mounting Bushing	**GRM37633**
	2009.11-	Rear Lower	Hatchback Van FWD DV6C		Engine Mounting Bushing	**GRM36968**
	2009.11-	Front Axle Left & Right	Hatchback Van FWD DV6C		Spring Cap	**GRM30676**
	2009.11-2014.12	Rear	Hatchback FWD DV6C		Engine Mounting Bushing	**GRM37633**
	2009.11-2014.12	Rear Lower	Hatchback FWD DV6C		Engine Mounting Bushing	**GRM36968**
	2009.11-2014.12	Front Axle Left & Right	Hatchback FWD DV6C		Spring Cap	**GRM30676**
	2009.11-2014.12	Rear Axle Left & Right	Hatchback FWD DV6C	Date from:2010.09	Bushing,axle beam	**GRM35723**
1.6 (84 kw)	2012.07-	Rear	Hatchback FWD DV6C		Engine Mounting Bushing	**GRM37633**
	2012.07-	Rear Lower	Hatchback FWD DV6C		Engine Mounting Bushing	**GRM36968**
	2012.07-	Front Axle Left & Right	Hatchback FWD DV6C		Spring Cap	**GRM30676**
	2012.07-	Rear Axle Left & Right	Hatchback FWD DV6C		Bushing,axle beam	**GRM35723**
1.6 (85 kw)	2014.09-	Rear	Hatchback FWD DV6FC		Engine Mounting Bushing	**GRM37633**
	2014.09-	Rear Lower	Hatchback FWD DV6FC		Engine Mounting Bushing	**GRM36968**
	2014.09-	Front Axle Left & Right	Hatchback FWD DV6FC		Spring Cap	**GRM30676**
1.6 (88 kw)	2008.06-2011.07	Rear	Coupe FWD EP6		Engine Mounting Bushing	**GRM13901**
	2008.06-2011.07	Rear	Hatchback FWD EP6		Engine Mounting Bushing	**GRM13901**
	2008.06-2011.07	Rear	Coupe FWD EP6		Engine Mounting Bushing	**GRM37633**
	2008.06-2011.07	Rear	Hatchback FWD EP6		Engine Mounting Bushing	**GRM37633**
	2008.06-2011.07	Rear Lower	Coupe FWD EP6		Engine Mounting Bushing	**GRM36968**
	2008.06-2011.07	Rear Lower	Hatchback FWD EP6		Engine Mounting Bushing	**GRM36968**
	2008.06-2011.07	Front Axle Left & Right	Coupe FWD EP6		Spring Cap	**GRM30676**

	YEAR	FITTING POSITION	BODY STYLE & DRIVE TYPE & ENGINE	REMARKS	PRODUCT	G-AP Ref.
CITROËN **C4**						
1.6 (88 kw)	2008.06-2011.07	Front Axle Left & Right	Hatchback FWD EP6		Spring Cap	**GRM30676**
	2008.06-2011.07	Rear Axle Left & Right	Coupe FWD EP6		Bushing,axle beam	**GRM30862**
	2008.06-2011.07	Rear Axle Left & Right	Hatchback FWD EP6		Bushing,axle beam	**GRM30862**
	2009.11-2016.12	Rear	Hatchback FWD EP6C		Engine Mounting Bushing	**GRM37633**
	2009.11-2016.12	Rear Lower	Hatchback FWD EP6C		Engine Mounting Bushing	**GRM36968**
	2009.11-2016.12	Front Axle Left & Right	Hatchback FWD EP6C		Spring Cap	**GRM30676**
	2009.11-2016.12	Rear Axle Left & Right	Hatchback FWD EP6C	Date from:2010.09	Bushing,axle beam	**GRM35723**
	2011.09-	Rear	Hatchback FWD EP6C		Engine Mounting Bushing	**GRM37633**
	2011.09-	Rear Lower	Hatchback FWD EP6C		Engine Mounting Bushing	**GRM36968**
	2011.09-	Front Axle Left & Right	Hatchback FWD EP6C		Spring Cap	**GRM30676**
	2011.09-	Rear Axle Left & Right	Hatchback FWD EP6C		Bushing,axle beam	**GRM35723**
	2015.02-	Rear	Hatchback FWD DV6FC		Engine Mounting Bushing	**GRM37633**
	2015.02-	Rear	Hatchback Van FWD DV6FC		Engine Mounting Bushing	**GRM37633**
	2015.02-	Rear Lower	Hatchback FWD DV6FC		Engine Mounting Bushing	**GRM36968**
	2015.02-	Rear Lower	Hatchback Van FWD DV6FC		Engine Mounting Bushing	**GRM36968**
	2015.02-	Front Axle Left & Right	Hatchback FWD DV6FC		Spring Cap	**GRM30676**
1.6 (103 kw)	2008.06-2011.07	Rear	Hatchback FWD EP6DT		Engine Mounting Bushing	**GRM13901**
	2008.06-2011.07	Rear	Hatchback FWD EP6DT		Engine Mounting Bushing	**GRM37633**
	2008.06-2011.07	Rear Lower	Hatchback FWD EP6DT		Engine Mounting Bushing	**GRM36968**
	2008.06-2011.07	Front Axle Left & Right	Hatchback FWD EP6DT		Spring Cap	**GRM30676**
	2008.06-2011.07	Rear Axle Left & Right	Hatchback FWD EP6DT		Bushing,axle beam	**GRM30862**
1.6 (110 kw)	2008.06-2011.07	Rear	Coupe FWD EP6DT		Engine Mounting Bushing	**GRM13901**
	2008.06-2011.07	Rear	Hatchback FWD EP6DT		Engine Mounting Bushing	**GRM13901**
	2008.06-2011.07	Rear	Coupe FWD EP6DT		Engine Mounting Bushing	**GRM37633**
	2008.06-2011.07	Rear	Hatchback FWD EP6DT		Engine Mounting Bushing	**GRM37633**
	2008.06-2011.07	Rear Lower	Coupe FWD EP6DT		Engine Mounting Bushing	**GRM36968**
	2008.06-2011.07	Rear Lower	Hatchback FWD EP6DT		Engine Mounting Bushing	**GRM36968**
	2008.06-2011.07	Front Axle Left & Right	Coupe FWD EP6DT		Spring Cap	**GRM30676**
	2008.06-2011.07	Front Axle Left & Right	Hatchback FWD EP6DT		Spring Cap	**GRM30676**
	2008.06-2011.07	Rear Axle Left & Right	Coupe FWD EP6DT		Bushing,axle beam	**GRM30862**
	2008.06-2011.07	Rear Axle Left & Right	Hatchback FWD EP6DT		Bushing,axle beam	**GRM30862**
1.6 (115 kw)	2009.11-2016.12	Rear	Hatchback FWD EP6CDT		Engine Mounting Bushing	**GRM37633**
	2009.11-2016.12	Rear Lower	Hatchback FWD EP6CDT		Engine Mounting Bushing	**GRM36968**
	2009.11-2016.12	Front Axle Left & Right	Hatchback FWD EP6CDT		Spring Cap	**GRM30676**
	2009.11-2016.12	Rear Axle Left & Right	Hatchback FWD EP6CDT	Date from:2010.09	Bushing,axle beam	**GRM35723**
2.0 (81 kw)	2007.04-2008.07	Front Axle Left & Right	Hatchback FWD DW10ATED		Spring Cap	**GRM30676**
	2007.04-2011.12	Rear Lower	Saloon FWD RHZ (DW10ATED)		Engine Mounting Bushing	**GRM36968**
2.0 (100 kw)	2004.09-2007.07	Rear	Coupe FWD EW10J4		Engine Mounting Bushing	**GRM13901**
	2004.09-2007.07	Rear	Hatchback FWD EW10J4		Engine Mounting Bushing	**GRM13901**
	2004.09-2007.07	Rear Lower	Coupe FWD EW10J4		Engine Mounting Bushing	**GRM36968**
	2004.09-2007.07	Rear Lower	Hatchback FWD EW10J4		Engine Mounting Bushing	**GRM36968**
	2004.09-2007.07	-	Coupe FWD EW10J4		Guide Tube,cluth	**GRM17867**
	2004.09-2007.07	-	Hatchback FWD EW10J4		Guide Tube,cluth	**GRM17867**
	2004.09-2007.07	Front Axle Left & Right	Coupe FWD EW10J4		Spring Cap	**GRM30676**
	2004.09-2007.07	Front Axle Left & Right	Hatchback FWD EW10J4		Spring Cap	**GRM30676**
	2004.09-2007.07	Rear Axle Left & Right	Coupe FWD EW10J4		Bushing,axle beam	**GRM30862**
	2004.09-2007.07	Rear Axle Left & Right	Hatchback FWD EW10J4		Bushing,axle beam	**GRM30862**
	2004.09-2010.12	Rear Lower	Coupe FWD DW10BTED4		Engine Mounting Bushing	**GRM36968**
	2004.09-2010.12	Front Axle Left & Right	Coupe FWD DW10BTED4		Spring Cap	**GRM30676**
	2004.09-2010.12	Rear Axle Left & Right	Coupe FWD DW10BTED4		Bushing,axle beam	**GRM30862**
	2004.09-2011.07	Rear Lower	Hatchback FWD DW10BTED4		Engine Mounting Bushing	**GRM36968**
	2004.09-2011.07	Front Axle Left & Right	Hatchback FWD DW10BTED4		Spring Cap	**GRM30676**
	2004.09-2011.07	Rear Axle Left & Right	Hatchback FWD DW10BTED4		Bushing,axle beam	**GRM30862**
	2005.02-2010.12	Front Axle Left & Right	Hatchback Van FWD DW10BTED4		Spring Cap	**GRM30676**
	2005.02-2010.12	Rear Axle Left & Right	Hatchback Van FWD DW10BTED4		Bushing,axle beam	**GRM30862**
2.0 (103 kw)	2004.09-2011.07	Rear	Hatchback FWD EW10A		Engine Mounting Bushing	**GRM13901**
	2004.09-2011.07	Rear Lower	Hatchback FWD EW10A		Engine Mounting Bushing	**GRM36968**
	2004.09-2011.07	-	Hatchback FWD EW10A		Guide Tube,cluth	**GRM17867**
	2004.09-2011.07	Front Axle Left & Right	Hatchback FWD EW10A		Spring Cap	**GRM30676**
	2004.09-2011.07	Rear Axle Left & Right	Hatchback FWD EW10A		Bushing,axle beam	**GRM30862**
	2004.09-2011.07	Rear Axle Left & Right	Hatchback FWD EW10A	Date to:2008.07	Bushing,axle beam	**GRM35723**
	2006.10-2007.12	Front Axle Left & Right	Coupe FWD EW10A		Spring Cap	**GRM30676**
	2006.10-2007.12	Rear Axle Left & Right	Coupe FWD EW10A		Bushing,axle beam	**GRM30862**
	2008.07-2011.07	Front Axle Left & Right	Coupe FWD DW10BTED4		Spring Cap	**GRM30676**

	YEAR	FITTING POSITION	BODY STYLE & DRIVE TYPE & ENGINE	REMARKS	PRODUCT	G-AP Ref.
CITROËN						
C4						
2.0 (103 kw)	2008.07-2011.07	Front Axle Left & Right	Hatchback FWD DW10BTED4		Spring Cap	**GRM30676**
	2008.07-2011.07	Rear Axle Left & Right	Coupe FWD DW10BTED4		Bushing,axle beam	**GRM30862**
	2008.07-2011.07	Rear Axle Left & Right	Hatchback FWD DW10BTED4		Bushing,axle beam	**GRM30862**
2.0 (105 kw)	2006.09-2009.07	Rear	Hatchback FWD EW10A		Engine Mounting Bushing	**GRM13901**
	2006.09-2009.07	Front Axle Left & Right	Hatchback FWD EW10A		Spring Cap	**GRM30676**
	2006.09-2009.07	Rear Axle Left & Right	Hatchback FWD EW10A		Bushing,axle beam	**GRM30862**
2.0 (110 kw)	2009.11-	Front Axle Left & Right	Hatchback FWD DW10CTED4/DW10FD		Spring Cap	**GRM30676**
	2009.11-	Rear Axle Left & Right	Hatchback FWD DW10CTED4/DW10FD	Date from:2010.09,Engine Code:RHE(DW10CTED4)	Bushing,axle beam	**GRM35723**
2.0 (120 kw)	2010.10-	Front Axle Left & Right	Hatchback FWD DW10CTED4		Spring Cap	**GRM30676**
2.0 (130 kw)	2004.09-2010.12	Rear Lower	Coupe FWD EW10J4S		Engine Mounting Bushing	**GRM36968**
	2004.09-2010.12	-	Coupe FWD EW10J4S		Guide Tube,cluth	**GRM17867**
	2004.09-2010.12	Front Axle Left & Right	Coupe FWD EW10J4S		Spring Cap	**GRM30676**
	2004.09-2010.12	Rear Axle Left & Right	Coupe FWD EW10J4S		Bushing,axle beam	**GRM30862**
	2005.02-2008.07	-	Hatchback FWD EW10J4S		Guide Tube,cluth	**GRM17867**
	2005.02-2008.07	Front Axle Left & Right	Hatchback FWD EW10J4S		Spring Cap	**GRM30676**
	2005.02-2008.07	Rear Axle Left & Right	Hatchback FWD EW10J4S		Bushing,axle beam	**GRM30862**
C4 Aircross						
1.6 (84 kw)	2012.04-	Front Axle	SUV 4WD DV6C		Protection Boot	**GRM40148**
	2012.04-	Front Axle	SUV FWD DV6C		Protection Boot	**GRM40148**
	2012.04-	Rear Axle	SUV 4WD DV6C		Protection Boot	**GRM40620**
	2012.04-	Rear Axle	SUV FWD DV6C		Protection Boot	**GRM40620**
	2012.04-	Rear Axle Left & Right	SUV 4WD DV6C		Knuckle Bushing	**GRM36799**
	2012.04-	Rear Axle Left & Right	SUV FWD DV6C		Knuckle Bushing	**GRM36799**
1.6 (86 kw)	2012.04-	Front Axle	SUV FWD 4A92		Protection Boot	**GRM40148**
	2012.04-	Rear Axle	SUV FWD 4A92		Protection Boot	**GRM40620**
	2012.04-	Rear Axle Left & Right	SUV FWD 4A92		Knuckle Bushing	**GRM36799**
1.8 (110 kw)	2012.04-	Front Axle	SUV 4WD 4N13		Protection Boot	**GRM40148**
	2012.04-	Front Axle	SUV FWD 4N13		Protection Boot	**GRM40148**
	2012.04-	Rear Axle	SUV 4WD 4N13		Protection Boot	**GRM40620**
	2012.04-	Rear Axle	SUV FWD 4N13		Protection Boot	**GRM40620**
	2012.04-	Rear Axle Left & Right	SUV 4WD 4N13		Knuckle Bushing	**GRM36799**
	2012.04-	Rear Axle Left & Right	SUV FWD 4N13		Knuckle Bushing	**GRM36799**
2.0 (110 kw)	2012.04-	Front Axle	SUV 4WD 4B11		Protection Boot	**GRM40148**
	2012.04-	Front Axle	SUV FWD 4B11		Protection Boot	**GRM40148**
	2012.04-	Rear Axle	SUV 4WD 4B11		Protection Boot	**GRM40620**
	2012.04-	Rear Axle	SUV FWD 4B11		Protection Boot	**GRM40620**
	2012.04-	Rear Axle Left & Right	SUV 4WD 4B11		Knuckle Bushing	**GRM36799**
	2012.04-	Rear Axle Left & Right	SUV FWD 4B11		Knuckle Bushing	**GRM36799**
C4 Cactus						
1.2 (55 kw)	2014.03-	Front Axle Left & Right	Hatchback FWD EB2D/EB2FD		Spring Cap	**GRM30676**
1.2 (60 kw)	2014.09-	Front Axle Left & Right	Hatchback FWD EB2/EB2F		Spring Cap	**GRM30676**
1.2 (81 kw)	2014.09-	Front Axle Left & Right	Hatchback FWD EB2ADT/EB2DT/EB2DTM		Spring Cap	**GRM30676**
1.6 (68 kw)	2014.09-	Front Axle Left & Right	Hatchback FWD DV6D/DV6DTED/DV6DTEDM		Spring Cap	**GRM30676**
1.6 (73 kw)	2014.09-	Front Axle Left & Right	Hatchback FWD DV6FD		Spring Cap	**GRM30676**
C4 Grand Picasso						
1.2 (96 kw)	2014.04-	Front Axle	MPV FWD EB2DTS		Protection Boot	**GRM40707**
	2014.04-	Front Axle	MPV FWD EB2DTS		Rubber Buffer,shock absorber	**GRM37169**
	2014.04-	Rear Axle Left & Right	MPV FWD EB2DTS		Bushing,axle beam	**GRM50249**
1.6 (68 kw)	2013.08-	Front Axle	MPV FWD DV6DTED		Protection Boot	**GRM40707**
	2013.08-	Front Axle	MPV FWD DV6DTED		Rubber Buffer,shock absorber	**GRM37169**
	2013.08-	Rear Axle Left & Right	MPV FWD DV6DTED		Bushing,axle beam	**GRM50249**
1.6 (73 kw)	2015.01-	Front Axle	MPV FWD DV6FD		Protection Boot	**GRM40707**
	2015.01-	Front Axle	MPV FWD DV6FD		Rubber Buffer,shock absorber	**GRM37169**
	2015.01-	Rear Axle Left & Right	MPV FWD DV6FD		Bushing,axle beam	**GRM50249**
1.6 (80 kw)	2006.10-2011.06	Rear	MPV FWD DV6TED4		Engine Mounting Bushing	**GRM13901**
	2006.10-2011.06	Rear	MPV FWD DV6TED4		Engine Mounting Bushing	**GRM37633**
	2006.10-2011.06	Rear Lower	MPV FWD DV6TED4		Engine Mounting Bushing	**GRM36968**
	2006.10-2011.06	-	MPV FWD DV6TED4		Guide Tube,cluth	**GRM17867**
	2006.10-2011.06	Front Axle Left & Right	MPV FWD DV6TED4		Spring Cap	**GRM30676**
1.6 (82 kw)	2010.09-2013.08	Rear	MPV FWD DV6C		Engine Mounting Bushing	**GRM37633**
	2010.09-2013.08	Rear Lower	MPV FWD DV6C		Engine Mounting Bushing	**GRM36968**
	2010.09-2013.08	Front Axle Left & Right	MPV FWD DV6C		Spring Cap	**GRM30676**
1.6 (85 kw)	2013.08-	Front Axle	MPV FWD DV6C		Protection Boot	**GRM40707**
	2013.08-	Front Axle	MPV FWD DV6C		Rubber Buffer,shock absorber	**GRM37169**

	YEAR	FITTING POSITION	BODY STYLE & DRIVE TYPE & ENGINE	REMARKS	PRODUCT	G-AP Ref.
CITROËN **C4 Grand Picasso**						
1.6 (85 kw)	2013.08-	Rear Axle Left & Right	MPV FWD DV6C		Bushing,axle beam	**GRM50249**
1.6 (88 kw)	2008.06-2013.08	Rear	MPV FWD EP6/EP6C		Engine Mounting Bushing	**GRM13901**
	2008.06-2013.08	Rear	MPV FWD EP6/EP6C		Engine Mounting Bushing	**GRM37633**
	2008.06-2013.08	Rear Lower	MPV FWD EP6/EP6C		Engine Mounting Bushing	**GRM36968**
	2008.06-2013.08	Front Axle Left & Right	MPV FWD EP6/EP6C		Spring Cap	**GRM30676**
	2013.08-	Front Axle	MPV FWD EP6C		Protection Boot	**GRM40707**
	2013.08-	Front Axle	MPV FWD EP6C		Rubber Buffer,shock absorber	**GRM37169**
	2013.08-	Rear Axle Left & Right	MPV FWD EP6C		Bushing,axle beam	**GRM50249**
	2014.07-	Front Axle	MPV FWD DV6FC		Protection Boot	**GRM40707**
	2014.07-	Front Axle	MPV FWD DV6FC		Rubber Buffer,shock absorber	**GRM37169**
	2014.07-	Rear Axle Left & Right	MPV FWD DV6FC		Bushing,axle beam	**GRM50249**
1.6 (103 kw)	2008.06-2010.12	Rear	MPV FWD EP6DT		Engine Mounting Bushing	**GRM13901**
	2008.06-2010.12	Rear	MPV FWD EP6DT		Engine Mounting Bushing	**GRM37633**
	2008.06-2010.12	Rear Lower	MPV FWD EP6DT		Engine Mounting Bushing	**GRM36968**
	2008.06-2010.12	Front Axle Left & Right	MPV FWD EP6DT		Spring Cap	**GRM30676**
1.6 (110 kw)	2008.06-2013.08	Rear	MPV FWD EP6DT		Engine Mounting Bushing	**GRM13901**
	2008.06-2013.08	Rear	MPV FWD EP6DT		Engine Mounting Bushing	**GRM37633**
	2008.06-2013.08	Rear Lower	MPV FWD EP6DT		Engine Mounting Bushing	**GRM36968**
	2008.06-2013.08	Front Axle Left & Right	MPV FWD EP6DT		Spring Cap	**GRM30676**
	2014.11-	Front Axle	MPV FWD EP6FDTMD		Protection Boot	**GRM40707**
	2014.11-	Front Axle	MPV FWD EP6FDTMD		Rubber Buffer,shock absorber	**GRM37169**
	2014.11-	Rear Axle Left & Right	MPV FWD EP6FDTMD		Bushing,axle beam	**GRM50249**
1.6 (115 kw)	2010.08-2013.08	Rear	MPV FWD EP6CDT		Engine Mounting Bushing	**GRM37633**
	2010.08-2013.08	Rear Lower	MPV FWD EP6CDT		Engine Mounting Bushing	**GRM36968**
	2010.08-2013.08	Front Axle Left & Right	MPV FWD EP6CDT		Spring Cap	**GRM30676**
	2013.08-	Front Axle	MPV FWD EP6CDT		Protection Boot	**GRM40707**
	2013.08-	Front Axle	MPV FWD EP6CDT		Rubber Buffer,shock absorber	**GRM37169**
	2013.08-	Rear Axle Left & Right	MPV FWD EP6CDT		Bushing,axle beam	**GRM50249**
1.6 (121 kw)	2014.07-	Front Axle	MPV FWD EP6FDT/EP6FDTM		Protection Boot	**GRM40707**
	2014.07-	Front Axle	MPV FWD EP6FDT/EP6FDTM		Rubber Buffer,shock absorber	**GRM37169**
	2014.07-	Rear Axle Left & Right	MPV FWD EP6FDT/EP6FDTM		Bushing,axle beam	**GRM50249**
1.8 (92 kw)	2006.10-2010.12	-	MPV FWD EW7A		Guide Tube,cluth	**GRM17867**
	2006.10-2010.12	Front Axle Left & Right	MPV FWD EW7A		Spring Cap	**GRM30676**
2.0 (100 kw)	2007.02-2013.12	-	MPV FWD DW10BTED4		Guide Tube,cluth	**GRM17867**
	2007.02-2013.12	Front Axle Left & Right	MPV FWD DW10BTED4		Spring Cap	**GRM30676**
	2013.08-	Front Axle	MPV FWD DW10FD		Protection Boot	**GRM40707**
	2013.08-	Front Axle	MPV FWD DW10FD		Rubber Buffer,shock absorber	**GRM37169**
	2013.08-	Rear Axle Left & Right	MPV FWD DW10FD		Bushing,axle beam	**GRM50249**
2.0 (103 kw)	2007.02-2013.08	Front Axle Left & Right	MPV FWD EW10A		Spring Cap	**GRM30676**
2.0 (105 kw)	2008.05-2013.12	Front Axle Left & Right	MPV FWD EW10A		Spring Cap	**GRM30676**
2.0 (110 kw)	2009.07-2013.08	Front Axle Left & Right	MPV FWD DW10CTED4		Spring Cap	**GRM30676**
	2013.06-	Front Axle	MPV FWD DW10FD		Protection Boot	**GRM40707**
	2013.06-	Front Axle	MPV FWD DW10FD		Rubber Buffer,shock absorber	**GRM37169**
	2013.06-	Rear Axle Left & Right	MPV FWD DW10FD		Bushing,axle beam	**GRM50249**
2.0 (120 kw)	2010.11-2013.08	Front Axle Left & Right	MPV FWD DW10CTED4		Spring Cap	**GRM30676**
C4 I						
1.6 (85 kw)	2006.07-2011.07	Rear Lower	Hatchback FWD 9HY(DV6TED4)		Engine Mounting Bushing	**GRM36968**
C4 Pallas						
2.0 (103 kw)	2006.07-2011.07	Rear	Saloon FWD EW10A		Engine Mounting Bushing	**GRM13901**
	2006.07-2011.07	Front Axle Left & Right	Saloon FWD EW10A		Spring Cap	**GRM30676**
	2006.07-2011.07	Rear Axle Left & Right	Saloon FWD EW10A		Bushing,axle beam	**GRM30862**
	2006.07-2011.07	Rear Axle Left & Right	Saloon FWD EW10A	Date from:2008.04	Bushing,axle beam	**GRM35723**
2.0 (105 kw)	2007.07-2008.09	Rear Lower	Saloon FWD RFJ (EW10A)		Engine Mounting Bushing	**GRM36968**
C4 Picasso						
1.2 (81 kw)	2016.04-	Front Axle	MPV FWD EB2ADT		Rubber Buffer,shock absorber	**GRM37169**
1.2 (96 kw)	2014.04-	Front Axle	MPV FWD EB2DTS		Protection Boot	**GRM40707**
	2014.04-	Front Axle	MPV FWD EB2DTS		Rubber Buffer,shock absorber	**GRM37169**
	2014.04-	Rear Axle Left & Right	MPV FWD EB2DTS		Bushing,axle beam	**GRM50249**
1.6 (68 kw)	2013.02-	Front Axle	MPV FWD DV6DTED		Protection Boot	**GRM40707**
	2013.02-	Front Axle	MPV Van FWD DV6DTED		Protection Boot	**GRM40707**
	2013.02-	Front Axle	MPV FWD DV6DTED		Rubber Buffer,shock absorber	**GRM37169**
	2013.02-	Rear Axle Left & Right	MPV FWD DV6DTED		Bushing,axle beam	**GRM50249**
	2013.02-	Rear Axle Left & Right	MPV Van FWD DV6DTED		Bushing,axle beam	**GRM50249**

	YEAR	FITTING POSITION	BODY STYLE & DRIVE TYPE & ENGINE	REMARKS	PRODUCT	G-AP Ref.
CITROËN **C4 Picasso**						
1.6 (73 kw)	2014.12-	Front Axle	MPV FWD DV6FD		Protection Boot	GRM40707
	2014.12-	Front Axle	MPV FWD DV6FD		Rubber Buffer,shock absorber	GRM37169
	2014.12-	Rear Axle Left & Right	MPV FWD DV6FD		Bushing,axle beam	GRM50249
1.6 (80 kw)	2006.10-2013.08	Rear	MPV FWD DV6TED4		Engine Mounting Bushing	GRM13901
	2006.10-2013.08	Rear	MPV FWD DV6TED4		Engine Mounting Bushing	GRM37633
	2006.10-2013.08	Rear Lower	MPV FWD DV6TED4		Engine Mounting Bushing	GRM36968
	2006.10-2013.08	-	MPV FWD DV6TED4		Guide Tube,cluth	GRM17867
	2006.10-2013.08	Front Axle Left & Right	MPV FWD DV6TED4		Spring Cap	GRM30676
1.6 (82 kw)	2010.09-2013.08	Rear	MPV FWD DV6C		Engine Mounting Bushing	GRM37633
	2010.09-2013.08	Rear Lower	MPV FWD DV6C		Engine Mounting Bushing	GRM36968
	2010.09-2013.08	Front Axle Left & Right	MPV FWD DV6C		Spring Cap	GRM30676
1.6 (85 kw)	2012.10-	Front Axle	MPV FWD DV6C/DV6FC		Protection Boot	GRM40707
	2012.10-	Front Axle	MPV FWD DV6C/DV6FC		Rubber Buffer,shock absorber	GRM37169
	2012.10-	Rear Axle Left & Right	MPV FWD DV6C/DV6FC		Bushing,axle beam	GRM50249
	2013.02-	Front Axle	MPV Van FWD DV6C		Protection Boot	GRM40707
	2013.02-	Rear Axle Left & Right	MPV Van FWD DV6C		Bushing,axle beam	GRM50249
1.6 (88 kw)	2008.06-2013.08	Rear	MPV FWD EP6/EP6C		Engine Mounting Bushing	GRM13901
	2008.06-2013.08	Rear	MPV FWD EP6/EP6C		Engine Mounting Bushing	GRM37633
	2008.06-2013.08	Rear Lower	MPV FWD EP6/EP6C		Engine Mounting Bushing	GRM36968
	2008.06-2013.08	Front Axle Left & Right	MPV FWD EP6/EP6C		Spring Cap	GRM30676
	2013.02-	Front Axle	MPV FWD EP6C		Protection Boot	GRM40707
	2013.02-	Front Axle	MPV Van FWD EP6C		Protection Boot	GRM40707
	2013.02-	Front Axle	MPV FWD EP6C		Rubber Buffer,shock absorber	GRM37169
	2013.02-	Rear Axle Left & Right	MPV FWD EP6C		Bushing,axle beam	GRM50249
	2013.02-	Rear Axle Left & Right	MPV Van FWD EP6C		Bushing,axle beam	GRM50249
	2014.07-	Front Axle	MPV FWD DV6FC		Protection Boot	GRM40707
	2014.07-	Front Axle	MPV FWD DV6FC		Rubber Buffer,shock absorber	GRM37169
	2014.07-	Rear Axle Left & Right	MPV FWD DV6FC		Bushing,axle beam	GRM50249
1.6 (103 kw)	2008.06-2010.12	Rear	MPV FWD EP6DT		Engine Mounting Bushing	GRM13901
	2008.06-2010.12	Rear	MPV FWD EP6DT		Engine Mounting Bushing	GRM37633
	2008.06-2010.12	Rear Lower	MPV FWD EP6DT		Engine Mounting Bushing	GRM36968
	2008.06-2010.12	Front Axle Left & Right	MPV FWD EP6DT		Spring Cap	GRM30676
1.6 (110 kw)	2008.06-2013.08	Rear	MPV FWD EP6DT		Engine Mounting Bushing	GRM13901
	2008.06-2013.08	Rear	MPV FWD EP6DT		Engine Mounting Bushing	GRM37633
	2008.06-2013.08	Rear Lower	MPV FWD EP6DT		Engine Mounting Bushing	GRM36968
	2008.06-2013.08	Front Axle Left & Right	MPV FWD EP6DT		Spring Cap	GRM30676
	2014.11-	Front Axle	MPV FWD EP6FDTMD		Protection Boot	GRM40707
	2014.11-	Front Axle	MPV FWD EP6FDTMD		Rubber Buffer,shock absorber	GRM37169
	2014.11-	Rear Axle Left & Right	MPV FWD EP6FDTMD		Bushing,axle beam	GRM50249
1.6 (115 kw)	2010.08-2013.08	Rear	MPV FWD EP6CDT		Engine Mounting Bushing	GRM37633
	2010.08-2013.08	Rear Lower	MPV FWD EP6CDT		Engine Mounting Bushing	GRM36968
	2010.08-2013.08	Front Axle Left & Right	MPV FWD EP6CDT		Spring Cap	GRM30676
	2013.02-	Front Axle	MPV FWD EP6CDT		Protection Boot	GRM40707
	2013.02-	Front Axle	MPV Van FWD EP6CDT		Protection Boot	GRM40707
	2013.02-	Front Axle	MPV FWD EP6CDT		Rubber Buffer,shock absorber	GRM37169
	2013.02-	Rear Axle Left & Right	MPV FWD EP6CDT		Bushing,axle beam	GRM50249
	2013.02-	Rear Axle Left & Right	MPV Van FWD EP6CDT		Bushing,axle beam	GRM50249
1.6 (121 kw)	2014.07-	Front Axle	MPV FWD EP6FDT/EP6FDTM		Protection Boot	GRM40707
	2014.07-	Front Axle	MPV FWD EP6FDT/EP6FDTM		Rubber Buffer,shock absorber	GRM37169
	2014.07-	Rear Axle Left & Right	MPV FWD EP6FDT/EP6FDTM		Bushing,axle beam	GRM50249
1.8 (92 kw)	2007.02-2010.12	Front Axle Left & Right	MPV FWD EW7A		Spring Cap	GRM30676
	2007.02-2011.12	-	MPV FWD EW7A		Guide Tube,cluth	GRM17867
	2007.02-2011.12	Front Axle Left & Right	MPV FWD EW7A		Spring Cap	GRM30676
2.0 (100 kw)	2006.10-2013.08	-	MPV FWD DW10BTED4		Guide Tube,cluth	GRM17867
	2006.10-2013.08	Front Axle Left & Right	MPV FWD DW10BTED4		Spring Cap	GRM30676
	2014.01-	Front Axle	MPV FWD DW10FD		Protection Boot	GRM40707
	2014.01-	Front Axle	MPV FWD DW10FD		Rubber Buffer,shock absorber	GRM37169
	2014.01-	Rear Axle Left & Right	MPV FWD DW10FD		Bushing,axle beam	GRM50249
2.0 (103 kw)	2007.09-2013.08	Front Axle Left & Right	MPV FWD EW10A		Spring Cap	GRM30676
2.0 (110 kw)	2009.06-2013.08	Front Axle Left & Right	MPV FWD DW10CTED4		Spring Cap	GRM30676
	2013.09-	Front Axle	MPV FWD DW10FD		Protection Boot	GRM40707
	2013.09-	Front Axle	MPV Van FWD DW10FD		Protection Boot	GRM40707
	2013.09-	Front Axle	MPV FWD DW10FD		Rubber Buffer,shock absorber	GRM37169
	2013.09-	Rear Axle Left & Right	MPV FWD DW10FD		Bushing,axle beam	GRM50249

	YEAR	FITTING POSITION	BODY STYLE & DRIVE TYPE & ENGINE	REMARKS	PRODUCT	G-AP Ref.
CITROËN **C4 Picasso**						
2.0 (110 kw)	2013.09-	Rear Axle Left & Right	MPV Van FWD DW10FD		Bushing,axle beam	GRM50249
2.0 (120 kw)	2010.11-2013.08	Front Axle Left & Right	MPV FWD DW10CTED4		Spring Cap	GRM30676
C4 SD						
1.6 (88 kw)	2013.01-2016.05	Front Axle Left & Right	Saloon FWD EP6C		Spring Cap	GRM30676
C4 SpaceTourer						
1.2 (81 kw)	2018.04-	Front Axle	MPV FWD EB2DTSD		Protection Boot	GRM40707
1.2 (96 kw)	2018.04-	Front Axle	MPV FWD EB2ADTS/EB2DTS		Protection Boot	GRM40707
	2019.05-	Front Axle	MPV Van FWD EB2DTS		Protection Boot	GRM40707
1.5 (96 kw)	2018.05-	Front Axle	MPV FWD DV5RC		Protection Boot	GRM40707
	2019.05-	Front Axle	MPV Van FWD DV5RC		Protection Boot	GRM40707
1.6 (73 kw)	2018.04-	Front Axle	MPV FWD DV6FD		Protection Boot	GRM40707
1.6 (88 kw)	2018.04-	Front Axle	MPV FWD DV6FC		Protection Boot	GRM40707
	2019.05-	Front Axle	MPV Van FWD DV6FC		Protection Boot	GRM40707
1.6 (121 kw)	2018.04-	Front Axle	MPV FWD EP6FDT		Protection Boot	GRM40707
2.0 (110 kw)	2018.04-	Front Axle	MPV FWD DW10FD		Protection Boot	GRM40707
2.0 (120 kw)	2018.04-	Front Axle	MPV FWD DW10FCC		Protection Boot	GRM40707
C5						
1.6 (80 kw)	2004.09-2008.01	Rear	Hatchback FWD DV6TED4		Engine Mounting Bushing	GRM13901
	2004.09-2008.01	-	Hatchback FWD DV6TED4		Guide Tube,cluth	GRM17867
	2004.09-2008.01	Rear Axle Left & Right Inner	Hatchback FWD DV6TED4		Bushing,axle beam	GRM36095
	2008.02-2010.10	Rear	Saloon FWD DV6TED4		Engine Mounting Bushing	GRM13901
	2008.02-2010.10	-	Saloon FWD DV6TED4		Guide Tube,cluth	GRM17867
	2008.02-2010.10	Front Axle Left & Right Upper	Saloon FWD DV6TED4		Knuckle Bushing	GRM36147
	2008.02-2010.10	Rear Axle Left & Right Inner	Saloon FWD DV6TED4		Bushing,axle beam	GRM36095
1.6 (82 kw)	2010.07-2012.05	Front Axle Left & Right Upper	Saloon FWD DV6C		Knuckle Bushing	GRM36147
	2010.07-2012.05	Rear Axle Left & Right Inner	Saloon FWD DV6C		Bushing,axle beam	GRM36095
1.6 (84 kw)	2012.01-2015.06	Front Axle Left & Right Upper	Saloon FWD DV6C		Knuckle Bushing	GRM36147
	2012.01-2015.06	Rear Axle Left & Right Inner	Saloon FWD DV6C		Bushing,axle beam	GRM36095
1.6 (88 kw)	2010.07-2015.06	Front Axle Left & Right Upper	Saloon FWD EP6C		Knuckle Bushing	GRM36147
	2010.07-2015.06	Rear Axle Left & Right Inner	Saloon FWD EP6C		Bushing,axle beam	GRM36095
1.6 (110 kw)	2010.07-2016.07	Front Axle Left & Right Upper	Saloon FWD EP6CDT		Knuckle Bushing	GRM36147
	2010.07-2016.07	Rear Axle Left & Right Inner	Saloon FWD EP6CDT		Bushing,axle beam	GRM36095
1.6 (115 kw)	2009.04-2016.07	Front Axle Left & Right Upper	Saloon FWD EP6CDT		Knuckle Bushing	GRM36147
	2009.04-2016.07	Rear Axle Left & Right Inner	Saloon FWD EP6CDT		Bushing,axle beam	GRM36095
1.6 (120 kw)	2011.03-2014.06	Front Axle Left & Right Upper	Saloon FWD 5FM (EP6DT)		Knuckle Bushing	GRM36147
	2011.03-2014.06	Rear Axle Left & Right Inner	Saloon FWD 5FM (EP6DT)		Bushing,axle beam	GRM36095
1.8 (85 kw)	2001.05-2004.08	Rear Lower	Hatchback FWD EW7J4		Engine Mounting Bushing	GRM36968
	2001.05-2004.08	-	Hatchback FWD EW7J4		Guide Tube,cluth	GRM17867
	2001.05-2004.08	Rear Axle Left & Right Inner	Hatchback FWD EW7J4		Bushing,axle beam	GRM36095
	2004.09-2005.08	Rear	Hatchback FWD EW7J4		Engine Mounting Bushing	GRM11917
	2004.09-2005.08	Rear	Hatchback FWD EW7J4		Engine Mounting Bushing	GRM32155
	2004.09-2005.08	-	Hatchback FWD EW7J4		Guide Tube,cluth	GRM17867
	2004.09-2005.08	Rear Axle Left & Right Inner	Hatchback FWD EW7J4		Bushing,axle beam	GRM36095
1.8 (92 kw)	2005.09-2008.01	Rear	Hatchback FWD EW7A		Engine Mounting Bushing	GRM11917
	2005.09-2008.01	Rear	Hatchback FWD EW7A		Engine Mounting Bushing	GRM32155
	2005.09-2008.01	-	Hatchback FWD EW7A		Guide Tube,cluth	GRM17867
	2005.09-2008.01	Rear Axle Left & Right Inner	Hatchback FWD EW7A		Bushing,axle beam	GRM36095
	2008.02-2010.10	Rear	Saloon FWD EW7A		Engine Mounting Bushing	GRM32155
	2008.02-2010.10	-	Saloon FWD EW7A		Guide Tube,cluth	GRM17867
	2008.02-2010.10	Front Axle Left & Right Upper	Saloon FWD EW7A		Knuckle Bushing	GRM36147
	2008.02-2010.10	Rear Axle Left & Right Inner	Saloon FWD EW7A		Bushing,axle beam	GRM36095
2.0 (66 kw)	2001.05-2003.10	Rear Lower	Hatchback FWD DW10/DW10TD		Engine Mounting Bushing	GRM36968
	2001.05-2003.10	-	Hatchback FWD DW10/DW10TD		Guide Tube,cluth	GRM17867
	2001.05-2003.10	Rear Axle Left & Right Inner	Hatchback FWD DW10/DW10TD		Bushing,axle beam	GRM36095
2.0 (79 kw)	2001.03-2004.08	Rear Lower	Hatchback FWD DW10ATED		Engine Mounting Bushing	GRM36968
	2001.03-2004.08	Rear Axle Left & Right Inner	Hatchback FWD DW10ATED		Bushing,axle beam	GRM36095
2.0 (80 kw)	2001.03-2004.08	Rear Lower	Hatchback FWD DW10ATED		Engine Mounting Bushing	GRM36968
	2001.03-2004.08	Rear Axle Left & Right Inner	Hatchback FWD DW10ATED		Bushing,axle beam	GRM36095
2.0 (100 kw)	2000.10-2004.08	Rear Lower	Hatchback FWD EW10J4		Engine Mounting Bushing	GRM36968
	2000.10-2004.08	-	Hatchback FWD EW10J4		Guide Tube,cluth	GRM17867
	2000.10-2004.08	Rear Axle Left & Right Inner	Hatchback FWD EW10J4		Bushing,axle beam	GRM36095
	2004.09-2008.01	Rear	Hatchback FWD DW10BTED4		Engine Mounting Bushing	GRM11917
	2004.09-2008.01	Rear	Hatchback FWD DW10BTED4		Engine Mounting Bushing	GRM32155
	2004.09-2008.01	Rear Axle Left & Right Inner	Hatchback FWD DW10BTED4		Bushing,axle beam	GRM36095

	YEAR	FITTING POSITION	BODY STYLE & DRIVE TYPE & ENGINE	REMARKS	PRODUCT	G-AP Ref.
CITROËN **C5**						
2.0 (100 kw)	2008.02-2014.06	Rear	Saloon FWD DW10BTED4		Engine Mounting Bushing	GRM32155
	2008.02-2014.06	Front Axle Left & Right Upper	Saloon FWD DW10BTED4		Knuckle Bushing	GRM36147
	2008.02-2014.06	Rear Axle Left & Right Inner	Saloon FWD DW10BTED4		Bushing,axle beam	GRM36095
2.0 (103 kw)	2000.10-2002.08	Rear Lower	Hatchback FWD EW10D		Engine Mounting Bushing	GRM36968
	2000.10-2002.08	-	Hatchback FWD EW10D		Guide Tube,cluth	GRM17867
	2000.10-2002.08	Rear Axle Left & Right Inner	Hatchback FWD EW10D		Bushing,axle beam	GRM36095
	2004.09-2008.08	Rear	Hatchback FWD EW10A		Engine Mounting Bushing	GRM11917
	2004.09-2008.08	Rear	Hatchback FWD EW10A		Engine Mounting Bushing	GRM32155
	2004.09-2008.08	-	Hatchback FWD EW10A		Guide Tube,cluth	GRM17867
	2004.09-2008.08	Rear Axle Left & Right Inner	Hatchback FWD EW10A		Bushing,axle beam	GRM36095
	2008.02-2012.12	Rear	Saloon FWD EW10A		Engine Mounting Bushing	GRM32155
	2008.02-2012.12	Front Axle Left & Right Upper	Saloon FWD EW10A		Knuckle Bushing	GRM36147
	2008.02-2012.12	Rear Axle Left & Right Inner	Saloon FWD EW10A		Bushing,axle beam	GRM36095
	2008.02-2014.10	Rear	Saloon FWD EW10A		Engine Mounting Bushing	GRM32155
	2008.02-2014.10	-	Saloon FWD EW10A		Guide Tube,cluth	GRM17867
	2008.02-2014.10	Front Axle Left & Right Upper	Saloon FWD EW10A		Knuckle Bushing	GRM36147
	2008.02-2014.10	Rear Axle Left & Right Inner	Saloon FWD EW10A		Bushing,axle beam	GRM36095
	2008.11-2015.06	Rear	Saloon FWD DW10BTED4/DW10CTED4		Engine Mounting Bushing	GRM32155
	2008.11-2015.06	Front Axle Left & Right Upper	Saloon FWD DW10BTED4/DW10CTED4		Knuckle Bushing	GRM36147
	2008.11-2015.06	Rear Axle Left & Right Inner	Saloon FWD DW10BTED4/DW10CTED4		Bushing,axle beam	GRM36095
2.0 (105 kw)	2005.03-2007.11	Rear Axle Left & Right Inner	Hatchback FWD RFJ (EW10A)		Bushing,axle beam	GRM36095
2.0 (110 kw)	2009.04-2017.05	Front Axle Left & Right Upper	Saloon FWD DW10CTED4/DW10FD		Knuckle Bushing	GRM36147
	2009.04-2017.05	Rear Axle Left & Right Inner	Saloon FWD DW10CTED4/DW10FD		Bushing,axle beam	GRM36095
2.0 (120 kw)	2009.04-2016.07	Front Axle Left & Right Upper	Saloon FWD DW10CTED4		Knuckle Bushing	GRM36147
	2009.04-2016.07	Rear Axle Left & Right Inner	Saloon FWD DW10CTED4		Bushing,axle beam	GRM36095
2.0 (133 kw)	2015.03-2017.05	Front Axle Left & Right Upper	Saloon FWD DW10FC		Knuckle Bushing	GRM36147
2.2 (98 kw)	2001.03-2004.08	Rear	Hatchback FWD DW12TED4		Engine Mounting Bushing	GRM32155
	2001.03-2004.08	Rear Lower	Hatchback FWD DW12TED4		Engine Mounting Bushing	GRM36968
	2001.03-2004.08	Rear Axle Left & Right Inner	Hatchback FWD DW12TED4		Bushing,axle beam	GRM36095
	2004.09-2008.08	Rear	Hatchback FWD DW12TED4		Engine Mounting Bushing	GRM11917
	2004.09-2008.08	Rear	Hatchback FWD DW12TED4		Engine Mounting Bushing	GRM32155
	2004.09-2008.08	Rear Lower	Hatchback FWD DW12TED4		Engine Mounting Bushing	GRM36968
	2004.09-2008.08	Rear Axle Left & Right Inner	Hatchback FWD DW12TED4		Bushing,axle beam	GRM36095
2.2 (120 kw)	2006.05-2008.01	Rear Axle Left & Right Inner	Hatchback FWD DW12BTED4		Bushing,axle beam	GRM36095
	2009.04-2011.12	Front Axle Left & Right Upper	Saloon FWD DW12BTED4		Knuckle Bushing	GRM36147
	2009.04-2011.12	Rear Axle Left & Right Inner	Saloon FWD DW12BTED4		Bushing,axle beam	GRM36095
2.2 (125 kw)	2006.04-2008.08	Rear Axle Left & Right Inner	Hatchback FWD DW12BTED4		Bushing,axle beam	GRM36095
	2008.02-2011.12	Front Axle Left & Right Upper	Saloon FWD DW12BTED4		Knuckle Bushing	GRM36147
	2008.02-2011.12	Rear Axle Left & Right Inner	Saloon FWD DW12BTED4		Bushing,axle beam	GRM36095
2.2 (150 kw)	2010.07-2015.06	Front Axle Left & Right Upper	Saloon FWD DW12C		Knuckle Bushing	GRM36147
	2010.07-2015.06	Rear Axle Left & Right Inner	Saloon FWD DW12C		Bushing,axle beam	GRM36095
2.7 (150 kw)	2008.02-2009.12	Front Axle Left & Right Upper	Saloon FWD DT17TED4		Knuckle Bushing	GRM36147
	2008.02-2009.12	Rear Axle Left & Right Inner	Saloon FWD DT17TED4		Bushing,axle beam	GRM36095
3.0 (152 kw)	2000.10-2004.08	Rear Axle Left & Right Inner	Hatchback FWD ES9J4S		Bushing,axle beam	GRM36095
	2004.08-2008.09	Rear Axle Left & Right Inner	Hatchback FWD ES9A		Bushing,axle beam	GRM36095
3.0 (155 kw)	2004.10-2007.04	Rear Axle Left & Right Inner	Hatchback FWD ES9A		Bushing,axle beam	GRM36095
	2008.02-2010.12	Front Axle Left & Right Upper	Saloon FWD ES9A		Knuckle Bushing	GRM36147
	2008.02-2010.12	Rear Axle Left & Right Inner	Saloon FWD ES9A		Bushing,axle beam	GRM36095
3.0 (157 kw)	2001.05-2004.08	Rear Axle Left & Right Inner	Hatchback FWD ES9J4S		Bushing,axle beam	GRM36095
3.0 (173 kw)	2001.08-2004.08	Rear Axle Left & Right Inner	Hatchback FWD ES9J4SHP		Bushing,axle beam	GRM36095
	2004.09-2008.01	Rear Axle Left & Right Inner	Hatchback FWD ES9AHP		Bushing,axle beam	GRM36095
3.0 (177 kw)	2009.04-2014.10	Front Axle Left & Right Upper	Saloon FWD DT20C		Knuckle Bushing	GRM36147
	2009.04-2014.10	Rear Axle Left & Right Inner	Saloon FWD DT20C		Bushing,axle beam	GRM36095
C5 Aircross						
1.2 (96 kw)	2018.11-	Front Axle	SUV FWD EB2ADTS		Protection Boot	GRM40707
	2018.11-	Rear Axle Left & Right	SUV FWD EB2ADTS		Bushing,axle beam	GRM50249
1.5 (96 kw)	2018.11-	Front Axle	SUV FWD DV5RC		Protection Boot	GRM40707
	2018.11-	Rear Axle Left & Right	SUV FWD DV5RC		Bushing,axle beam	GRM50249
1.6 (121 kw)	2019.05-	Rear Axle Left & Right	SUV FWD EP6FDTM		Bushing,axle beam	GRM50249
1.6 (133 kw)	2018.11-	Front Axle	SUV FWD EP6FADTXD		Protection Boot	GRM40707
	2018.11-	Rear Axle Left & Right	SUV FWD EP6FADTXD		Bushing,axle beam	GRM50249
2.0 (130 kw)	2018.11-	Front Axle	SUV FWD DW10FC		Protection Boot	GRM40707
	2018.11-	Rear Axle Left & Right	SUV FWD DW10FC		Bushing,axle beam	GRM50249

	YEAR	FITTING POSITION	BODY STYLE & DRIVE TYPE & ENGINE	REMARKS	PRODUCT	G-AP Ref.
CITROËN **C5 Estate/Break**						
1.6 (80 kw)	2004.09-2008.01	Rear	Estate FWD DV6TED4		Engine Mounting Bushing	GRM13901
	2004.09-2008.01	Rear	Combi Van FWD DV6TED4		Engine Mounting Bushing	GRM13901
	2004.09-2008.01	Front Axle	Estate FWD DV6TED4		Protection Boot	GRM40260
	2004.09-2008.01	-	Estate FWD DV6TED4		Guide Tube,cluth	GRM17867
	2004.09-2008.01	Rear Axle Left & Right Inner	Estate FWD DV6TED4		Bushing,axle beam	GRM36095
	2004.09-2008.01	Rear Axle Left & Right Inner	Combi Van FWD DV6TED4		Bushing,axle beam	GRM36095
	2008.02-2010.10	Rear	Estate FWD DV6TED4		Engine Mounting Bushing	GRM13901
	2008.02-2010.10	-	Estate FWD DV6TED4		Guide Tube,cluth	GRM17867
	2008.02-2010.10	Front Axle Left & Right Upper	Estate FWD DV6TED4		Knuckle Bushing	GRM36147
	2008.02-2010.10	Rear Axle Left & Right Inner	Estate FWD DV6TED4		Bushing,axle beam	GRM36095
1.6 (82 kw)	2010.07-2012.05	Front Axle Left & Right Upper	Estate FWD DV6C		Knuckle Bushing	GRM36147
	2010.07-2012.05	Rear Axle Left & Right Inner	Estate FWD DV6C		Bushing,axle beam	GRM36095
1.6 (84 kw)	2012.06-2015.06	Front Axle Left & Right Upper	Estate FWD DV6C		Knuckle Bushing	GRM36147
	2012.06-2015.06	Rear Axle Left & Right Inner	Estate FWD DV6C		Bushing,axle beam	GRM36095
1.6 (88 kw)	2010.07-2015.06	Front Axle Left & Right Upper	Estate FWD EP6C		Knuckle Bushing	GRM36147
	2010.07-2015.06	Rear Axle Left & Right Inner	Estate FWD EP6C		Bushing,axle beam	GRM36095
1.6 (110 kw)	2009.04-2016.07	Front Axle Left & Right Upper	Estate FWD EP6CDT		Knuckle Bushing	GRM36147
	2009.04-2016.07	Rear Axle Left & Right Inner	Estate FWD EP6CDT		Bushing,axle beam	GRM36095
1.6 (115 kw)	2009.04-2016.07	Front Axle Left & Right Upper	Estate FWD EP6CDT		Knuckle Bushing	GRM36147
	2009.04-2016.07	Rear Axle Left & Right Inner	Estate FWD EP6CDT		Bushing,axle beam	GRM36095
1.8 (85 kw)	2001.05-2004.08	Rear Lower	Estate FWD EW7J4		Engine Mounting Bushing	GRM36968
	2001.05-2004.08	Front Axle	Estate FWD EW7J4		Protection Boot	GRM40260
	2001.05-2004.08	-	Estate FWD EW7J4		Guide Tube,cluth	GRM17867
	2001.05-2004.08	Rear Axle Left & Right Inner	Estate FWD EW7J4		Bushing,axle beam	GRM36095
	2004.09-2005.08	Rear	Estate FWD EW7J4	MT	Engine Mounting Bushing	GRM11917
	2004.09-2005.08	Rear	Combi Van FWD EW7J4	Outer diameter:65.1mm	Engine Mounting Bushing	GRM11917
	2004.09-2005.08	Rear	Estate FWD EW7J4		Engine Mounting Bushing	GRM32155
	2004.09-2005.08	Rear	Combi Van FWD EW7J4	Outer diameter:70mm	Engine Mounting Bushing	GRM32155
	2004.09-2005.08	Front Axle	Estate FWD EW7J4		Protection Boot	GRM40260
	2004.09-2005.08	-	Estate FWD EW7J4		Guide Tube,cluth	GRM17867
	2004.09-2005.08	Rear Axle Left & Right Inner	Estate FWD EW7J4		Bushing,axle beam	GRM36095
	2004.09-2005.08	Rear Axle Left & Right Inner	Combi Van FWD EW7J4		Bushing,axle beam	GRM36095
1.8 (92 kw)	2005.09-2008.01	Rear	Estate FWD EW7A		Engine Mounting Bushing	GRM11917
	2005.09-2008.01	Rear	Estate FWD EW7A		Engine Mounting Bushing	GRM32155
	2005.09-2008.01	Front Axle	Estate FWD EW7A		Protection Boot	GRM40260
	2005.09-2008.01	-	Estate FWD EW7A		Guide Tube,cluth	GRM17867
	2005.09-2008.01	Rear Axle Left & Right Inner	Estate FWD EW7A		Bushing,axle beam	GRM36095
	2008.02-2010.10	Rear	Estate FWD EW7A		Engine Mounting Bushing	GRM32155
	2008.02-2010.10	-	Estate FWD EW7A		Guide Tube,cluth	GRM17867
	2008.02-2010.10	Front Axle Left & Right Upper	Estate FWD EW7A		Knuckle Bushing	GRM36147
	2008.02-2010.10	Rear Axle Left & Right Inner	Estate FWD EW7A		Bushing,axle beam	GRM36095
2.0 (66 kw)	2001.05-2003.10	Rear Lower	Estate FWD DW10TD		Engine Mounting Bushing	GRM36968
	2001.05-2003.10	Front Axle	Estate FWD DW10TD		Protection Boot	GRM40260
	2001.05-2003.10	-	Estate FWD DW10TD		Guide Tube,cluth	GRM17867
	2001.05-2003.10	Rear Axle Left & Right Inner	Estate FWD DW10TD		Bushing,axle beam	GRM36095
	2002.06-2004.08	Rear Lower	Combi Van FWD DW10TD		Engine Mounting Bushing	GRM36968
	2002.06-2004.08	Rear Axle Left & Right Inner	Combi Van FWD DW10TD		Bushing,axle beam	GRM36095
2.0 (79 kw)	2001.06-2004.08	Rear Lower	Estate FWD DW10ATED		Engine Mounting Bushing	GRM36968
	2001.06-2004.08	Rear Axle Left & Right Inner	Estate FWD DW10ATED		Bushing,axle beam	GRM36095
	2002.06-2004.08	Rear Axle Left & Right Inner	Combi Van FWD DW10ATED		Bushing,axle beam	GRM36095
2.0 (80 kw)	2001.06-2004.08	Rear Lower	Estate FWD DW10ATED		Engine Mounting Bushing	GRM36968
	2001.06-2004.08	Rear Axle Left & Right Inner	Estate FWD DW10ATED		Bushing,axle beam	GRM36095
	2002.06-2004.08	Rear Lower	Combi Van FWD DW10ATED		Engine Mounting Bushing	GRM36968
	2002.06-2004.08	Rear Axle Left & Right Inner	Combi Van FWD DW10ATED		Bushing,axle beam	GRM36095
2.0 (100 kw)	2001.06-2004.09	Rear Lower	Estate FWD EW10J4		Engine Mounting Bushing	GRM36968
	2001.06-2004.09	Front Axle	Estate FWD EW10J4		Protection Boot	GRM40260
	2001.06-2004.09	-	Estate FWD EW10J4		Guide Tube,cluth	GRM17867
	2001.06-2004.09	Rear Axle Left & Right Inner	Estate FWD EW10J4		Bushing,axle beam	GRM36095
	2004.09-2008.01	Rear	Estate FWD DW10BTED4		Engine Mounting Bushing	GRM11917
	2004.09-2008.01	Rear	Combi Van FWD DW10BTED4	Outer diameter:65.1mm	Engine Mounting Bushing	GRM11917
	2004.09-2008.01	Rear	Estate FWD DW10BTED4		Engine Mounting Bushing	GRM32155
	2004.09-2008.01	Rear	Combi Van FWD DW10BTED4	Outer diameter:70mm	Engine Mounting Bushing	GRM32155
	2004.09-2008.01	Rear Axle Left & Right Inner	Estate FWD DW10BTED4		Bushing,axle beam	GRM36095
	2004.09-2008.01	Rear Axle Left & Right Inner	Combi Van FWD DW10BTED4		Bushing,axle beam	GRM36095

	YEAR	FITTING POSITION	BODY STYLE & DRIVE TYPE & ENGINE	REMARKS	PRODUCT	G-AP Ref.
CITROËN **C5 Estate/Break**						
2.0 (100 kw)	2008.02-2014.06	Rear	Estate FWD DW10BTED4		Engine Mounting Bushing	GRM32155
	2008.02-2014.06	Front Axle Left & Right Upper	Estate FWD DW10BTED4		Knuckle Bushing	GRM36147
	2008.02-2014.06	Rear Axle Left & Right Inner	Estate FWD DW10BTED4		Bushing,axle beam	GRM36095
2.0 (103 kw)	2001.03-2002.08	Rear Lower	Estate FWD EW10D		Engine Mounting Bushing	GRM36968
	2001.03-2002.08	Front Axle	Estate FWD EW10D		Protection Boot	GRM40260
	2001.03-2002.08	-	Estate FWD EW10D		Guide Tube,cluth	GRM17867
	2001.03-2002.08	Rear Axle Left & Right Inner	Estate FWD EW10D		Bushing,axle beam	GRM36095
	2004.09-2008.01	Rear	Estate FWD EW10A		Engine Mounting Bushing	GRM11917
	2004.09-2008.01	Rear	Estate FWD EW10A		Engine Mounting Bushing	GRM32155
	2004.09-2008.01	Front Axle	Estate FWD EW10A		Protection Boot	GRM40260
	2004.09-2008.01	-	Estate FWD EW10A		Guide Tube,cluth	GRM17867
	2004.09-2008.01	Rear Axle Left & Right Inner	Estate FWD EW10A		Bushing,axle beam	GRM36095
	2004.11-2008.01	Rear	Combi Van FWD EW10A	Outer diameter:65.1mm	Engine Mounting Bushing	GRM11917
	2004.11-2008.01	Rear	Combi Van FWD EW10A	Outer diameter:70mm	Engine Mounting Bushing	GRM32155
	2004.11-2008.01	Rear Axle Left & Right Inner	Combi Van FWD EW10A		Bushing,axle beam	GRM36095
	2008.02-2010.06	Rear	Estate FWD EW10A		Engine Mounting Bushing	GRM32155
	2008.02-2010.06	Front Axle Left & Right Upper	Estate FWD EW10A		Knuckle Bushing	GRM36147
	2008.02-2010.06	Rear Axle Left & Right Inner	Estate FWD EW10A		Bushing,axle beam	GRM36095
	2008.02-2014.10	Rear	Estate FWD EW10A		Engine Mounting Bushing	GRM32155
	2008.02-2014.10	-	Estate FWD EW10A		Guide Tube,cluth	GRM17867
	2008.02-2014.10	Front Axle Left & Right Upper	Estate FWD EW10A		Knuckle Bushing	GRM36147
	2008.02-2014.10	Rear Axle Left & Right Inner	Estate FWD EW10A		Bushing,axle beam	GRM36095
	2008.02-2015.06	Rear	Estate FWD DW10BTED4/DW10CTED4		Engine Mounting Bushing	GRM32155
	2008.02-2015.06	Front Axle Left & Right Upper	Estate FWD DW10BTED4/DW10CTED4		Knuckle Bushing	GRM36147
	2008.02-2015.06	Rear Axle Left & Right Inner	Estate FWD DW10BTED4/DW10CTED4		Bushing,axle beam	GRM36095
2.0 (110 kw)	2009.04-2017.05	Front Axle Left & Right Upper	Estate FWD DW10CTED4/DW10FD		Knuckle Bushing	GRM36147
	2009.04-2017.05	Rear Axle Left & Right Inner	Estate FWD DW10CTED4/DW10FD		Bushing,axle beam	GRM36095
2.0 (120 kw)	2009.04-2016.07	Front Axle Left & Right Upper	Estate FWD DW10CTED4		Knuckle Bushing	GRM36147
	2009.04-2016.07	Rear Axle Left & Right Inner	Estate FWD DW10CTED4		Bushing,axle beam	GRM36095
2.0 (133 kw)	2015.03-2017.05	Front Axle Left & Right Upper	Estate FWD DW10FC		Knuckle Bushing	GRM36147
2.2 (98 kw)	2001.06-2004.08	Rear	Estate FWD DW12TED4		Engine Mounting Bushing	GRM32155
	2001.06-2004.08	Rear Lower	Estate FWD DW12TED4		Engine Mounting Bushing	GRM36968
	2001.06-2004.08	Rear Axle Left & Right Inner	Estate FWD DW12TED4		Bushing,axle beam	GRM36095
	2002.06-2004.08	Rear Lower	Combi Van FWD DW12TED4		Engine Mounting Bushing	GRM36968
	2002.06-2004.08	Rear Axle Left & Right Inner	Combi Van FWD DW12TED4		Bushing,axle beam	GRM36095
	2004.09-2006.09	Rear	Estate FWD DW12TED4		Engine Mounting Bushing	GRM11917
	2004.09-2006.09	Rear	Estate FWD DW12TED4		Engine Mounting Bushing	GRM32155
	2004.09-2006.09	Rear Lower	Estate FWD DW12TED4		Engine Mounting Bushing	GRM36968
	2004.09-2006.09	Rear Axle Left & Right Inner	Estate FWD DW12TED4		Bushing,axle beam	GRM36095
2.2 (120 kw)	2006.05-2008.01	Rear Axle Left & Right Inner	Estate FWD DW12BTED4		Bushing,axle beam	GRM36095
	2008.02-2009.08	Front Axle Left & Right Upper	Estate FWD DW12BTED4		Knuckle Bushing	GRM36147
	2008.02-2009.08	Rear Axle Left & Right Inner	Estate FWD DW12BTED4		Bushing,axle beam	GRM36095
2.2 (125 kw)	2006.04-2008.08	Rear Axle Left & Right Inner	Estate FWD DW12BTED4		Bushing,axle beam	GRM36095
	2008.02-2011.12	Front Axle Left & Right Upper	Estate FWD DW12BTED4		Knuckle Bushing	GRM36147
	2008.02-2011.12	Rear Axle Left & Right Inner	Estate FWD DW12BTED4		Bushing,axle beam	GRM36095
2.2 (150 kw)	2010.07-2015.06	Front Axle Left & Right Upper	Estate FWD DW12C		Knuckle Bushing	GRM36147
	2010.07-2015.06	Rear Axle Left & Right Inner	Estate FWD DW12C		Bushing,axle beam	GRM36095
2.7 (150 kw)	2008.02-2009.10	Front Axle Left & Right Upper	Estate FWD DT17TED4		Knuckle Bushing	GRM36147
	2008.02-2009.10	Rear Axle Left & Right Inner	Estate FWD DT17TED4		Bushing,axle beam	GRM36095
3.0 (152 kw)	2001.03-2004.08	Rear Axle Left & Right Inner	Estate FWD ES9J4S		Bushing,axle beam	GRM36095
	2004.09-2008.01	Rear Axle Left & Right Inner	Estate FWD ES9A		Bushing,axle beam	GRM36095
3.0 (155 kw)	2004.10-2007.04	Rear Axle Left & Right Inner	Estate FWD ES9A		Bushing,axle beam	GRM36095
	2008.02-2010.12	Front Axle Left & Right Upper	Estate FWD ES9A		Knuckle Bushing	GRM36147
	2008.02-2010.12	Rear Axle Left & Right Inner	Estate FWD ES9A		Bushing,axle beam	GRM36095
3.0 (173 kw)	2003.06-2004.08	Rear Axle Left & Right Inner	Estate FWD ES9J4SHP		Bushing,axle beam	GRM36095
	2004.09-2008.01	Rear Axle Left & Right Inner	Estate FWD ES9AHP		Bushing,axle beam	GRM36095
3.0 (177 kw)	2009.04-2014.10	Front Axle Left & Right Upper	Estate FWD DT20C		Knuckle Bushing	GRM36147
	2009.04-2014.10	Rear Axle Left & Right Inner	Estate FWD DT20C		Bushing,axle beam	GRM36095
C5 III						
2.0 (101 kw)	2014.10-	Front Axle Left & Right Upper	Saloon FWD RHR(DW10BTED4)		Knuckle Bushing	GRM36147
C6						
2.2 (120 kw)	2006.06-2010.12	Front Axle Left & Right Upper	Saloon FWD DW12BTED4		Knuckle Bushing	GRM36147
2.2 (125 kw)	2006.06-2012.12	Front Axle Left & Right Upper	Saloon FWD DW12BTED4		Knuckle Bushing	GRM36147

	YEAR	FITTING POSITION	BODY STYLE & DRIVE TYPE & ENGINE	REMARKS	PRODUCT	G-AP Ref.
CITROËN						
C6						
2.7 (150 kw)	2005.08-2011.12	Front Axle Left & Right Upper	Saloon FWD DT17TED4		Knuckle Bushing	GRM36147
3.0 (155 kw)	2005.08-2012.12	Front Axle Left & Right Upper	Saloon FWD ES9A		Knuckle Bushing	GRM36147
	2009.06-2010.12	Front Axle Left & Right Upper	Saloon FWD DT20C		Knuckle Bushing	GRM36147
3.0 (177 kw)	2009.06-2012.12	Front Axle Left & Right Upper	Saloon FWD DT20C		Knuckle Bushing	GRM36147
C8						
2.0 (79 kw)	2002.04-2007.08	Rear	MPV FWD DW10ATED4		Engine Mounting Bushing	GRM11917
	2002.04-2007.08	Rear	MPV FWD DW10ATED4		Engine Mounting Bushing	GRM32155
2.0 (80 kw)	2002.10-2007.02	Rear	MPV FWD DW10ATED4		Engine Mounting Bushing	GRM11917
	2002.10-2007.02	Rear	MPV FWD DW10ATED4		Engine Mounting Bushing	GRM32155
2.0 (81 kw)	2002.04-2009.12	Rear	MPV FWD DW10ATED4	Outer diameter:65.1mm	Engine Mounting Bushing	GRM11917
	2002.04-2009.12	Rear	MPV FWD DW10ATED4	Outer diameter:70mm	Engine Mounting Bushing	GRM32155
	2003.11-2009.12	Rear	MPV Van FWD DW10ATED4	Outer diameter:65.1mm	Engine Mounting Bushing	GRM11917
	2003.11-2009.12	Rear	MPV Van FWD DW10ATED4	Outer diameter:70mm	Engine Mounting Bushing	GRM32155
2.0 (88 kw)	2007.03-2012.12	Rear	MPV FWD DW10UTED4		Engine Mounting Bushing	GRM11917
	2007.03-2012.12	Rear	MPV FWD DW10UTED4		Engine Mounting Bushing	GRM12777
	2007.03-2012.12	Rear	MPV FWD DW10UTED4		Engine Mounting Bushing	GRM32155
2.0 (100 kw)	2002.04-	Rear	MPV FWD EW10J4		Engine Mounting Bushing	GRM11917
	2002.04-	Rear	MPV FWD EW10J4		Engine Mounting Bushing	GRM32155
	2003.11-2004.11	Rear	MPV Van FWD EW10J4	Outer diameter:65.1mm	Engine Mounting Bushing	GRM11917
	2003.11-2004.11	Rear	MPV Van FWD EW10J4	Outer diameter:70mm	Engine Mounting Bushing	GRM32155
	2006.03-	Rear	MPV FWD DW10BTED4/DW10CB/DW10CTED4		Engine Mounting Bushing	GRM11917
	2006.03-	Rear	MPV FWD DW10BTED4/DW10CB/DW10CTED4		Engine Mounting Bushing	GRM12777
	2006.03-	Rear	MPV FWD DW10BTED4/DW10CB/DW10CTED4		Engine Mounting Bushing	GRM32155
2.0 (103 kw)	2004.06-2011.12	Rear	MPV FWD EW10A		Engine Mounting Bushing	GRM11917
	2004.06-2011.12	Rear	MPV Van FWD EW10A	Outer diameter:65.1mm	Engine Mounting Bushing	GRM11917
	2004.06-2011.12	Rear	MPV FWD EW10A		Engine Mounting Bushing	GRM32155
	2004.06-2011.12	Rear	MPV Van FWD EW10A	Outer diameter:70mm	Engine Mounting Bushing	GRM32155
	2004.06-2011.12	-	MPV FWD EW10A		Guide Tube,cluth	GRM17867
2.2 (94 kw)	2002.04-2006.07	Rear	MPV FWD DW12TED4		Engine Mounting Bushing	GRM11917
	2002.04-2006.07	Rear	MPV FWD DW12TED4		Engine Mounting Bushing	GRM32155
	2003.11-2006.07	Rear	MPV Van FWD DW12TED4	Outer diameter:65.1mm	Engine Mounting Bushing	GRM11917
	2003.11-2006.07	Rear	MPV Van FWD DW12TED4	Outer diameter:70mm	Engine Mounting Bushing	GRM32155
2.2 (116 kw)	2002.04-2007.08	Rear	MPV FWD EW12J4		Engine Mounting Bushing	GRM11917
	2002.04-2007.08	Rear	MPV FWD EW12J4		Engine Mounting Bushing	GRM32155
	2003.11-2007.08	Rear	MPV Van FWD EW12J4	Outer diameter:65.1mm	Engine Mounting Bushing	GRM11917
	2003.11-2007.08	Rear	MPV Van FWD EW12J4	Outer diameter:70mm	Engine Mounting Bushing	GRM32155
2.2 (120 kw)	2006.04-	Rear	MPV FWD DW12BTED4		Engine Mounting Bushing	GRM32155
2.2 (125 kw)	2006.04-2012.12	Rear	MPV FWD DW12BTED4		Engine Mounting Bushing	GRM32155
Dispatch						
1.5 (75 kw)	2018.06-	Front Axle	Van FWD DV5RUCD		Protection Boot	GRM40707
1.6 (66 kw)	2006.11-2016.03	Rear	Bus FWD DV6UTED4		Engine Mounting Bushing	GRM13901
	2007.01-2016.03	Rear	Van FWD DV6UTED4		Engine Mounting Bushing	GRM13901
	2007.01-2016.03	Rear	Van FWD DV6DUM/DV6UC		Engine Mounting Bushing	GRM13901
1.6 (70 kw)	2016.06-	Front Axle	Van FWD DV6FDU		Protection Boot	GRM40707
	2016.06-	Front Axle	Bus FWD DV6FDU		Protection Boot	GRM40707
1.6 (85 kw)	2016.06-	Front Axle	Van FWD DV6FCU		Protection Boot	GRM40707
	2016.06-	Front Axle	Bus FWD DV6FCU		Protection Boot	GRM40707
1.9 (51 kw)	1995.10-1998.08	Rear	Van FWD D9B (XUD9A/U)	511917 and 532155 and 510668 different structure	Engine Mounting Bushing	GRM11917
	1995.10-1998.08	Rear	Van FWD D9B (XUD9A/U)	532155 and 510668 and 511917 different structure	Engine Mounting Bushing	GRM32155
	1995.10-1998.08	Right Upper	Van FWD D9B (XUD9A/U)	510668 and 532155 and 511917 different structure	Engine Mounting Bushing	GRM10668
	1995.10-1998.08	Rear Axle Left & Right	Van FWD D9B (XUD9A/U)	Length1:60mm	Bushing,axle beam	GRM11920
	1995.10-1998.08	Rear Axle Left & Right	Van FWD D9B (XUD9A/U)	Length1:27.5mm	Bushing,axle beam	GRM16484
	1998.04-2003.11	Rear	Bus FWD WJY (DW8B), WJZ (DW8)		Engine Mounting Bushing	GRM11917
	1998.04-2003.11	Rear	Bus FWD WJY (DW8B), WJZ (DW8)		Engine Mounting Bushing	GRM32155
	1998.04-2003.11	Right Upper	Bus FWD WJY (DW8B), WJZ (DW8)		Engine Mounting Bushing	GRM10668
	1998.04-2003.11	Rear Axle Left & Right	Bus FWD WJY (DW8B), WJZ (DW8)	Length1:60mm	Bushing,axle beam	GRM11920
	1998.04-2003.11	Rear Axle Left & Right	Bus FWD WJY (DW8B), WJZ (DW8)	Length1:27.5mm	Bushing,axle beam	GRM16484
	1998.04-2006.10	Rear	Van FWD WJY (DW8B), WJZ (DW8)		Engine Mounting Bushing	GRM11917
	1998.04-2006.10	Rear	Van FWD WJY (DW8B), WJZ (DW8)		Engine Mounting Bushing	GRM32155
	1998.04-2006.10	Right Upper	Van FWD WJY (DW8B), WJZ (DW8)		Engine Mounting Bushing	GRM10668
	1998.04-2006.10	-	Van FWD WJY (DW8B), WJZ (DW8)		Guide Tube,cluth	GRM17867
	1998.04-2006.10	Rear Axle Left & Right	Van FWD WJY (DW8B), WJZ (DW8)	Length1:60mm	Bushing,axle beam	GRM11920
	1998.04-2006.10	Rear Axle Left & Right	Van FWD WJY (DW8B), WJZ (DW8)	Length1:27.5mm	Bushing,axle beam	GRM16484

	YEAR	FITTING POSITION	BODY STYLE & DRIVE TYPE & ENGINE	REMARKS	PRODUCT	G-AP Ref.
CITROËN **Dispatch**						
1.9 (66 kw)	1995.10-2000.08	Rear	Van FWD DHX (XUD9BTF), DHX (XUD9TF)	511917 and 532155 and 510668 different structure	Engine Mounting Bushing	**GRM11917**
	1995.10-2000.08	Rear	Van FWD DHX (XUD9BTF), DHX (XUD9TF)	532155 and 510668 and 511917 different structure	Engine Mounting Bushing	**GRM32155**
	1995.10-2000.08	Right Upper	Van FWD DHX (XUD9BTF), DHX (XUD9TF)	510668 and 532155 and 511917 different structure	Engine Mounting Bushing	**GRM10668**
	1995.10-2000.08	-	Van FWD DHX (XUD9BTF), DHX (XUD9TF)		Guide Tube,cluth	**GRM17867**
	1995.10-2000.08	Rear Axle Left & Right	Van FWD DHX (XUD9BTF), DHX (XUD9TF)	Length1:60mm	Bushing,axle beam	**GRM11920**
	1995.10-2000.08	Rear Axle Left & Right	Van FWD DHX (XUD9BTF), DHX (XUD9TF)	Length1:27.5mm	Bushing,axle beam	**GRM16484**
1.9 (68 kw)	1996.04-2003.11	Rear	Bus FWD D8B (XUD9TF)	511917 and 532155 and 510668 different structure	Engine Mounting Bushing	**GRM11917**
	1996.04-2003.11	Rear	Bus FWD D8B (XUD9TF)	532155 and 510668 and 511917 different structure	Engine Mounting Bushing	**GRM32155**
	1996.04-2003.11	Right Upper	Bus FWD D8B (XUD9TF)	510668 and 532155 and 511917 different structure	Engine Mounting Bushing	**GRM10668**
	1996.04-2003.11	Rear Axle Left & Right	Bus FWD D8B (XUD9TF)	Length1:60mm	Bushing,axle beam	**GRM11920**
	1996.04-2003.11	Rear Axle Left & Right	Bus FWD D8B (XUD9TF)	Length1:27.5mm	Bushing,axle beam	**GRM16484**
2.0 (69 kw)	1999.10-2006.10	Rear	Bus FWD RHX (DW10BTED), RHX (DW10BTED+)	511917 and 532155 and 510668 different structure	Engine Mounting Bushing	**GRM11917**
	1999.10-2006.10	Rear	Platform/Chassis FWD RHX (DW10BTED), RHX (DW10BTED+)		Engine Mounting Bushing	**GRM11917**
	1999.10-2006.10	Rear	Van FWD RHX (DW10BTED), RHX (DW10BTED+)		Engine Mounting Bushing	**GRM11917**
	1999.10-2006.10	Rear	Bus FWD RHX (DW10BTED), RHX (DW10BTED+)	532155 and 510668 and 511917 different structure	Engine Mounting Bushing	**GRM32155**
	1999.10-2006.10	Rear	Platform/Chassis FWD RHX (DW10BTED), RHX (DW10BTED+)		Engine Mounting Bushing	**GRM32155**
	1999.10-2006.10	Rear	Van FWD RHX (DW10BTED), RHX (DW10BTED+)		Engine Mounting Bushing	**GRM32155**
	1999.10-2006.10	Right Upper	Bus FWD RHX (DW10BTED), RHX (DW10BTED+)	510668 and 532155 and 511917 different structure	Engine Mounting Bushing	**GRM10668**
	1999.10-2006.10	Right Upper	Platform/Chassis FWD RHX (DW10BTED), RHX (DW10BTED+)		Engine Mounting Bushing	**GRM10668**
	1999.10-2006.10	Right Upper	Van FWD RHX (DW10BTED), RHX (DW10BTED+)		Engine Mounting Bushing	**GRM10668**
	1999.10-2006.10	Rear Axle Left & Right	Bus FWD RHX (DW10BTED), RHX (DW10BTED+)	Length1:60mm	Bushing,axle beam	**GRM11920**
	1999.10-2006.10	Rear Axle Left & Right	Platform/Chassis FWD RHX (DW10BTED), RHX (DW10BTED+)	Length1:60mm	Bushing,axle beam	**GRM11920**
	1999.10-2006.10	Rear Axle Left & Right	Van FWD RHX (DW10BTED), RHX (DW10BTED+)	Length1:60mm	Bushing,axle beam	**GRM11920**
	1999.10-2006.10	Rear Axle Left & Right	Bus FWD RHX (DW10BTED), RHX (DW10BTED+)	Length1:27.5mm	Bushing,axle beam	**GRM16484**
	1999.10-2006.10	Rear Axle Left & Right	Platform/Chassis FWD RHX (DW10BTED), RHX (DW10BTED+)	Length1:27.5mm	Bushing,axle beam	**GRM16484**
	1999.10-2006.10	Rear Axle Left & Right	Van FWD RHX (DW10BTED), RHX (DW10BTED+)	Length1:27.5mm	Bushing,axle beam	**GRM16484**
2.0 (80 kw)	2000.03-2006.10	Rear	Bus FWD RHZ (DW10ATED)		Engine Mounting Bushing	**GRM11917**
	2000.03-2006.10	Rear	Bus FWD RHW (DW10ATED4)	511917 and 532155 and 510668 different structure	Engine Mounting Bushing	**GRM11917**
	2000.03-2006.10	Rear	Bus FWD RHZ (DW10ATED)		Engine Mounting Bushing	**GRM32155**
	2000.03-2006.10	Rear	Bus FWD RHW (DW10ATED4)	532155 and 510668 and 511917 different structure	Engine Mounting Bushing	**GRM32155**
	2000.03-2006.10	Right Upper	Bus FWD RHZ (DW10ATED)		Engine Mounting Bushing	**GRM10668**
	2000.03-2006.10	Right Upper	Bus FWD RHW (DW10ATED4)	510668 and 532155 and 511917 different structure	Engine Mounting Bushing	**GRM10668**
	2000.03-2006.10	Rear Axle Left & Right	Bus FWD RHZ (DW10ATED)	Length1:60mm	Bushing,axle beam	**GRM11920**
	2000.03-2006.10	Rear Axle Left & Right	Bus FWD RHW (DW10ATED4)	Length1:60mm	Bushing,axle beam	**GRM11920**
	2000.03-2006.10	Rear Axle Left & Right	Bus FWD RHZ (DW10ATED)	Length1:27.5mm	Bushing,axle beam	**GRM16484**
	2000.03-2006.10	Rear Axle Left & Right	Bus FWD RHW (DW10ATED4)	Length1:27.5mm	Bushing,axle beam	**GRM16484**
	2001.10-2006.10	Rear	Van FWD RHZ (DW10ATED), RHZ (DW10BTED), RHZ (DW10BTED+), RHZ (DW10CTED), RHZ (DW10CTED+)	511917 and 532155 and 510668 different structure	Engine Mounting Bushing	**GRM11917**
	2001.10-2006.10	Rear	Van FWD RHZ (DW10ATED), RHZ (DW10BTED), RHZ (DW10BTED+), RHZ (DW10CTED), RHZ (DW10CTED+)	532155 and 510668 and 511917 different structure	Engine Mounting Bushing	**GRM32155**
	2001.10-2006.10	Right Upper	Van FWD RHZ (DW10ATED), RHZ (DW10BTED), RHZ (DW10BTED+), RHZ (DW10CTED), RHZ (DW10CTED+)	510668 and 532155 and 511917 different structure	Engine Mounting Bushing	**GRM10668**
	2001.10-2006.10	Rear Axle Left & Right	Van FWD RHZ (DW10ATED), RHZ (DW10BTED), RHZ (DW10BTED+), RHZ (DW10CTED), RHZ (DW10CTED+)	Length1:60mm	Bushing,axle beam	**GRM11920**
	2001.10-2006.10	Rear Axle Left & Right	Van FWD RHZ (DW10ATED), RHZ (DW10BTED), RHZ (DW10BTED+), RHZ (DW10CTED), RHZ (DW10CTED+)	Length1:27.5mm	Bushing,axle beam	**GRM16484**
	2002.01-2006.10	Rear	Van FWD RHW (DW10ATED4)	Outer diameter:65.1mm	Engine Mounting Bushing	**GRM11917**
	2002.01-2006.10	Rear	Van FWD RHW (DW10ATED4)	Outer diameter:70mm	Engine Mounting Bushing	**GRM32155**
	2002.01-2006.10	Rear Axle Left & Right	Van FWD RHW (DW10ATED4)	Length1:60mm	Bushing,axle beam	**GRM11920**
	2002.01-2006.10	Rear Axle Left & Right	Van FWD RHW (DW10ATED4)	Length1:27.5mm	Bushing,axle beam	**GRM16484**
	2003.12-2006.10	Rear	Platform/Chassis FWD RHW (DW10ATED4)	Outer diameter:65.1mm	Engine Mounting Bushing	**GRM11917**
	2003.12-2006.10	Rear	Platform/Chassis FWD RHZ (DW10ATED), RHZ (DW10BTED), RHZ (DW10BTED+), RHZ (DW10CTED), RHZ (DW10CTED+)		Engine Mounting Bushing	**GRM32155**
	2003.12-2006.10	Rear	Platform/Chassis FWD RHW (DW10ATED4)	Outer diameter:70mm	Engine Mounting Bushing	**GRM32155**
	2003.12-2006.10	Right Upper	Platform/Chassis FWD RHZ (DW10ATED), RHZ (DW10BTED), RHZ (DW10BTED+), RHZ (DW10CTED), RHZ (DW10CTED+)		Engine Mounting Bushing	**GRM10668**
	2003.12-2006.10	Rear Axle Left & Right	Platform/Chassis FWD RHZ (DW10ATED), RHZ (DW10BTED), RHZ (DW10BTED+), RHZ (DW10CTED), RHZ (DW10CTED+)	Length1:60mm	Bushing,axle beam	**GRM11920**
	2003.12-2006.10	Rear Axle Left & Right	Platform/Chassis FWD RHW (DW10ATED4)	Length1:60mm	Bushing,axle beam	**GRM11920**
	2003.12-2006.10	Rear Axle Left & Right	Platform/Chassis FWD RHZ (DW10ATED), RHZ (DW10BTED), RHZ (DW10BTED+), RHZ (DW10CTED), RHZ (DW10CTED+)	Length1:27.5mm	Bushing,axle beam	**GRM16484**
	2003.12-2006.10	Rear Axle Left & Right	Platform/Chassis FWD RHW (DW10ATED4)	Length1:27.5mm	Bushing,axle beam	**GRM16484**
2.0 (88 kw)	2006.11-2016.03	Rear	Bus FWD DW10UTED4		Engine Mounting Bushing	**GRM12777**
	2006.11-2016.03	Rear	Van FWD DW10UTED4		Engine Mounting Bushing	**GRM12777**
	2006.11-2016.03	Rear	Bus FWD DW10UTED4		Engine Mounting Bushing	**GRM32155**
	2006.11-2016.03	Rear	Van FWD DW10UTED4		Engine Mounting Bushing	**GRM32155**
2.0 (90 kw)	2016.06-	Front Axle	Van FWD DW10FE		Protection Boot	**GRM40707**
2.0 (100 kw)	2000.04-2006.12	Rear	Bus FWD RFN (EW10J4)		Engine Mounting Bushing	**GRM11917**
	2000.04-2006.12	Rear	Bus FWD RFN (EW10J4)		Engine Mounting Bushing	**GRM32155**
	2000.04-2006.12	Rear Axle Left & Right	Bus FWD RFN (EW10J4)	Length1:60mm	Bushing,axle beam	**GRM11920**
	2000.04-2006.12	Rear Axle Left & Right	Bus FWD RFN (EW10J4)	Length1:27.5mm	Bushing,axle beam	**GRM16484**
	2006.11-2016.03	Rear	Bus FWD DW10BTED4		Engine Mounting Bushing	**GRM12777**
	2006.11-2016.03	Rear	Van FWD DW10BTED4		Engine Mounting Bushing	**GRM12777**

	YEAR	FITTING POSITION	BODY STYLE & DRIVE TYPE & ENGINE	REMARKS	PRODUCT	G-AP Ref.
CITROËN **Dispatch**						
2.0 (100 kw)	2006.11-2016.03	Rear	Bus FWD DW10BTED4		Engine Mounting Bushing	GRM32155
	2006.11-2016.03	Rear	Van FWD DW10BTED4		Engine Mounting Bushing	GRM32155
2.0 (103 kw)	2006.11-2011.12	Rear	Bus FWD EW10A		Engine Mounting Bushing	GRM11917
	2006.11-2011.12	Rear	Bus FWD EW10A		Engine Mounting Bushing	GRM32155
	2006.11-2011.12	-	Bus FWD EW10A		Guide Tube,cluth	GRM17867
	2009.03-2011.03	Rear	Van FWD EW10A		Engine Mounting Bushing	GRM11917
	2009.03-2011.03	Rear	Van FWD EW10A		Engine Mounting Bushing	GRM32155
2.0 (110 kw)	2016.06-	Front Axle	Van FWD DW10FD		Protection Boot	GRM40707
	2016.06-	Front Axle	Bus FWD DW10FD		Protection Boot	GRM40707
2.0 (130 kw)	2016.06-	Front Axle	Van FWD DW10FC/DW10FDCU		Protection Boot	GRM40707
	2016.06-	Front Axle	Bus FWD DW10FC		Protection Boot	GRM40707
DS3						
1.2 (60 kw)	2013.01-2015.03	Front Axle Left & Right	Hatchback FWD EB2/EB2F		Spring Cap	GRM30676
	2013.01-2015.03	Rear Axle Left & Right	Hatchback FWD EB2/EB2F		Bushing,axle beam	GRM33743
	2013.01-2015.07	Front Axle Left & Right	Cabriolet FWD EB2		Spring Cap	GRM30676
	2013.01-2015.07	Rear Axle Left & Right	Cabriolet FWD EB2		Bushing,axle beam	GRM33743
1.2 (81 kw)	2014.10-2015.07	Front Axle Left & Right	Hatchback FWD EB2DT		Spring Cap	GRM30676
	2014.10-2015.07	Front Axle Left & Right	Cabriolet FWD EB2DT		Spring Cap	GRM30676
	2014.10-2015.07	Rear Axle Left & Right	Hatchback FWD EB2DT		Bushing,axle beam	GRM33743
	2014.10-2015.07	Rear Axle Left & Right	Cabriolet FWD EB2DT		Bushing,axle beam	GRM33743
1.4 (50 kw)	2010.04-2015.07	Front Axle Left & Right	Hatchback FWD DV4C/DV4TD		Spring Cap	GRM30676
	2010.04-2015.07	Rear Axle Left & Right	Hatchback FWD DV4C/DV4TD		Bushing,axle beam	GRM33743
1.4 (70 kw)	2010.04-2015.07	Front Axle Left & Right	Hatchback FWD EP3C		Spring Cap	GRM30676
	2010.04-2015.07	Rear Axle Left & Right	Hatchback FWD EP3C		Bushing,axle beam	GRM33743
1.4 (72 kw)	2009.11-2015.07	Front Axle Left & Right	Hatchback FWD EP3C		Spring Cap	GRM30676
	2009.11-2015.07	Rear Axle Left & Right	Hatchback FWD EP3C		Bushing,axle beam	GRM33743
1.6 (55 kw)	2015.03-2015.07	Front Axle Left & Right	Hatchback FWD DV6FE		Spring Cap	GRM30676
1.6 (68 kw)	2009.11-2015.07	Front Axle Left & Right	Hatchback FWD DV6DTED		Spring Cap	GRM30676
	2009.11-2015.07	Rear Axle Left & Right	Hatchback FWD DV6DTED		Bushing,axle beam	GRM33743
	2013.01-2015.07	Front Axle Left & Right	Cabriolet FWD DV6DTED		Spring Cap	GRM30676
	2013.01-2015.07	Rear Axle Left & Right	Cabriolet FWD DV6DTED		Bushing,axle beam	GRM33743
1.6 (73 kw)	2014.07-2015.07	Front Axle Left & Right	Cabriolet FWD DV6FD		Spring Cap	GRM30676
	2014.07-2015.07	Front Axle Left & Right	Hatchback FWD DV6FD		Spring Cap	GRM30676
	2014.07-2015.07	Rear Axle Left & Right	Cabriolet FWD DV6FD		Bushing,axle beam	GRM33743
	2014.07-2015.07	Rear Axle Left & Right	Hatchback FWD DV6FD		Bushing,axle beam	GRM33743
1.6 (82 kw)	2009.11-2015.07	Front Axle Left & Right	Hatchback FWD DV6C		Spring Cap	GRM30676
	2009.11-2015.07	Rear Axle Left & Right	Hatchback FWD DV6C		Bushing,axle beam	GRM33743
1.6 (84 kw)	2012.08-2015.07	Front Axle Left & Right	Hatchback FWD DV6C		Spring Cap	GRM30676
	2012.08-2015.07	Rear Axle Left & Right	Hatchback FWD DV6C		Bushing,axle beam	GRM33743
1.6 (85 kw)	2013.10-2015.07	Front Axle Left & Right	Cabriolet FWD DV6FC		Spring Cap	GRM30676
	2013.10-2015.07	Front Axle Left & Right	Hatchback FWD DV6FC		Spring Cap	GRM30676
	2013.10-2015.07	Rear Axle Left & Right	Cabriolet FWD DV6FC		Bushing,axle beam	GRM33743
	2013.10-2015.07	Rear Axle Left & Right	Hatchback FWD DV6FC		Bushing,axle beam	GRM33743
1.6 (88 kw)	2010.01-2015.07	Front Axle Left & Right	Hatchback FWD EP6C		Spring Cap	GRM30676
	2010.01-2015.07	Rear Axle Left & Right	Hatchback FWD EP6C		Bushing,axle beam	GRM33743
	2013.01-2015.07	Front Axle Left & Right	Cabriolet FWD EP6C		Spring Cap	GRM30676
	2013.01-2015.07	Rear Axle Left & Right	Cabriolet FWD EP6C		Bushing,axle beam	GRM33743
	2013.10-2015.07	Front Axle Left & Right	Cabriolet FWD DV6FC		Spring Cap	GRM30676
	2013.10-2015.07	Front Axle Left & Right	Hatchback FWD DV6FC		Spring Cap	GRM30676
	2013.10-2015.07	Rear Axle Left & Right	Cabriolet FWD DV6FC		Bushing,axle beam	GRM33743
	2013.10-2015.07	Rear Axle Left & Right	Hatchback FWD DV6FC		Bushing,axle beam	GRM33743
1.6 (110 kw)	2010.01-2015.07	Front Axle Left & Right	Hatchback FWD EP6DT		Spring Cap	GRM30676
	2010.01-2015.07	Rear Axle Left & Right	Hatchback FWD EP6DT		Bushing,axle beam	GRM33743
	2013.01-2015.07	Front Axle Left & Right	Cabriolet FWD EP6CDT/EP6DT		Spring Cap	GRM30676
	2013.01-2015.07	Rear Axle Left & Right	Cabriolet FWD EP6CDT/EP6DT		Bushing,axle beam	GRM33743
1.6 (115 kw)	2010.01-2015.07	Front Axle Left & Right	Hatchback FWD EP6CDT/EP6DT		Spring Cap	GRM30676
	2010.01-2015.07	Rear Axle Left & Right	Hatchback FWD EP6CDT/EP6DT		Bushing,axle beam	GRM33743
	2013.01-2015.07	Front Axle Left & Right	Cabriolet FWD EP6DT		Spring Cap	GRM30676
	2013.01-2015.07	Rear Axle Left & Right	Cabriolet FWD EP6DT		Bushing,axle beam	GRM33743
1.6 (120 kw)	2012.01-2015.12	Front Axle Left & Right	Hatchback FWD EP6CDTM/EP6FDTM		Spring Cap	GRM30676
	2012.01-2015.12	Rear Axle Left & Right	Hatchback FWD EP6CDTM/EP6FDTM		Bushing,axle beam	GRM33743
1.6 (121 kw)	2014.10-2015.07	Front Axle Left & Right	Cabriolet FWD EP6FDT		Spring Cap	GRM30676
	2014.10-2015.07	Rear Axle Left & Right	Cabriolet FWD EP6FDT		Bushing,axle beam	GRM33743
	2014.10-2016.12	Front Axle Left & Right	Hatchback FWD EP6FDT		Spring Cap	GRM30676

	YEAR	FITTING POSITION	BODY STYLE & DRIVE TYPE & ENGINE	REMARKS	PRODUCT	G-AP Ref.
CITROËN						
DS3						
1.6 (121 kw)	2014.10-2016.12	Rear Axle Left & Right	Hatchback FWD EP6FDT		Bushing,axle beam	**GRM33743**
1.6 (149 kw)	2014.03-2015.07	Front Axle Left & Right	Cabriolet FWD EP6DTS		Spring Cap	**GRM30676**
	2014.03-2015.07	Rear Axle Left & Right	Cabriolet FWD EP6DTS		Bushing,axle beam	**GRM33743**
1.6 (152 kw)	2011.02-2015.07	Front Axle Left & Right	Hatchback FWD EP6DTS		Spring Cap	**GRM30676**
	2011.02-2015.07	Rear Axle Left & Right	Hatchback FWD EP6DTS		Bushing,axle beam	**GRM33743**
	2014.03-2015.07	Front Axle Left & Right	Cabriolet FWD EP6DTS		Spring Cap	**GRM30676**
	2014.03-2015.07	Rear Axle Left & Right	Cabriolet FWD EP6DTS		Bushing,axle beam	**GRM33743**
DS4						
1.2 (96 kw)	2014.07-2015.07	Rear Lower	Hatchback FWD EB2DTS		Engine Mounting Bushing	**GRM36968**
1.6 (68 kw)	2010.09-2015.07	Rear	Hatchback FWD DV6DTED		Engine Mounting Bushing	**GRM37633**
	2010.09-2015.07	Rear Lower	Hatchback FWD DV6DTED		Engine Mounting Bushing	**GRM36968**
	2010.09-2015.07	Rear Axle Left & Right	Hatchback FWD DV6DTED		Bushing,axle beam	**GRM35723**
1.6 (82 kw)	2011.04-2015.07	Rear	Hatchback FWD DV6C		Engine Mounting Bushing	**GRM37633**
	2011.04-2015.07	Rear Lower	Hatchback FWD DV6C		Engine Mounting Bushing	**GRM36968**
	2011.04-2015.07	Rear Axle Left & Right	Hatchback FWD DV6C		Bushing,axle beam	**GRM35723**
1.6 (84 kw)	2012.08-2015.07	Rear	Hatchback FWD DV6C		Engine Mounting Bushing	**GRM37633**
	2012.08-2015.07	Rear Lower	Hatchback FWD DV6C		Engine Mounting Bushing	**GRM36968**
	2012.08-2015.07	Rear Axle Left & Right	Hatchback FWD DV6C		Bushing,axle beam	**GRM35723**
1.6 (85 kw)	2014.07-2015.07	Rear	Hatchback FWD DV6FC		Engine Mounting Bushing	**GRM37633**
	2014.07-2015.07	Rear Lower	Hatchback FWD DV6FC		Engine Mounting Bushing	**GRM36968**
1.6 (88 kw)	2011.04-2015.07	Rear	Hatchback FWD EP6C		Engine Mounting Bushing	**GRM37633**
	2011.04-2015.07	Rear Lower	Hatchback FWD EP6C		Engine Mounting Bushing	**GRM36968**
	2011.04-2015.07	Front Axle Left & Right	Hatchback FWD EP6C		Spring Cap	**GRM30676**
	2011.04-2015.07	Rear Axle Left & Right	Hatchback FWD EP6C		Bushing,axle beam	**GRM35723**
	2014.07-2015.07	Rear	Hatchback FWD DV6FC		Engine Mounting Bushing	**GRM37633**
	2014.07-2015.07	Rear Lower	Hatchback FWD DV6FC		Engine Mounting Bushing	**GRM36968**
1.6 (110 kw)	2011.04-2015.07	Rear	Hatchback FWD EP6CDTMD		Engine Mounting Bushing	**GRM37633**
	2011.04-2015.07	Rear Lower	Hatchback FWD EP6CDTMD		Engine Mounting Bushing	**GRM36968**
1.6 (115 kw)	2011.04-2015.07	Rear	Hatchback FWD EP6CDT		Engine Mounting Bushing	**GRM37633**
	2011.04-2015.07	Rear Lower	Hatchback FWD EP6CDT		Engine Mounting Bushing	**GRM36968**
	2011.04-2015.07	Rear Axle Left & Right	Hatchback FWD EP6CDT		Bushing,axle beam	**GRM35723**
1.6 (120 kw)	2012.04-2015.07	Rear Right	Hatchback FWD EP6CDTM		Engine Mounting Bushing	**GRM36322**
	2012.04-2015.07	Rear Lower	Hatchback FWD EP6CDTM		Engine Mounting Bushing	**GRM36968**
	2012.04-2015.07	Rear Axle Left & Right	Hatchback FWD EP6CDTM		Bushing,axle beam	**GRM35723**
1.6 (121 kw)	2012.01-2015.07	Rear Right	Hatchback FWD EP6CDTM/EP6FDT		Engine Mounting Bushing	**GRM36322**
	2012.01-2015.07	Rear Lower	Hatchback FWD EP6CDTM/EP6FDT		Engine Mounting Bushing	**GRM36968**
1.6 (147 kw)	2011.04-2015.07	Rear	Hatchback FWD EP6CDTX		Engine Mounting Bushing	**GRM37633**
	2011.04-2015.07	Rear Lower	Hatchback FWD EP6CDTX		Engine Mounting Bushing	**GRM36968**
	2011.04-2015.07	Rear Axle Left & Right	Hatchback FWD EP6CDTX		Bushing,axle beam	**GRM35723**
2.0 (100 kw)	2011.04-2015.07	Front Axle Left & Right	Hatchback FWD DW10CB		Spring Cap	**GRM30676**
	2011.04-2015.07	Rear Axle Left & Right	Hatchback FWD DW10CB	Engine Code:RHD(DW10CB)	Bushing,axle beam	**GRM35723**
2.0 (110 kw)	2014.07-2015.07	Rear Lower	Hatchback FWD DW10FD		Engine Mounting Bushing	**GRM36968**
2.0 (120 kw)	2011.04-2015.07	Rear Axle Left & Right	Hatchback FWD DW10CTED4		Bushing,axle beam	**GRM35723**
DS5						
1.6 (82 kw)	2011.11-2015.07	Rear	Hatchback FWD DV6C		Engine Mounting Bushing	**GRM37633**
	2011.11-2015.07	Rear Lower	Hatchback FWD DV6C		Engine Mounting Bushing	**GRM36968**
1.6 (84 kw)	2012.07-2015.07	Rear	Hatchback FWD DV6C		Engine Mounting Bushing	**GRM37633**
	2012.07-2015.07	Rear Lower	Hatchback FWD DV6C		Engine Mounting Bushing	**GRM36968**
1.6 (85 kw)	2013.11-2015.07	Rear	Hatchback FWD DV6FC		Engine Mounting Bushing	**GRM37633**
	2013.11-2015.07	Rear Lower	Hatchback FWD DV6FC		Engine Mounting Bushing	**GRM36968**
1.6 (88 kw)	2014.07-2015.07	Rear	Hatchback FWD DV6FC		Engine Mounting Bushing	**GRM37633**
	2014.07-2015.07	Rear Lower	Hatchback FWD DV6FC		Engine Mounting Bushing	**GRM36968**
1.6 (110 kw)	2011.11-2015.07	Rear	Hatchback FWD EP6CDTMD		Engine Mounting Bushing	**GRM37633**
	2011.11-2015.07	Rear Lower	Hatchback FWD EP6CDTMD		Engine Mounting Bushing	**GRM36968**
1.6 (115 kw)	2011.11-2015.07	Rear	Hatchback FWD EP6CDT		Engine Mounting Bushing	**GRM37633**
	2011.11-2015.07	Rear Lower	Hatchback FWD EP6CDT		Engine Mounting Bushing	**GRM36968**
1.6 (121 kw)	2012.01-2016.12	Rear	Hatchback FWD EP6CDTM		Engine Mounting Bushing	**GRM37633**
	2012.01-2016.12	Rear Lower	Hatchback FWD EP6CDTM		Engine Mounting Bushing	**GRM36968**
	2012.06-2015.07	Rear	Hatchback FWD EP6FDT		Engine Mounting Bushing	**GRM37633**
	2012.06-2015.07	Rear Lower	Hatchback FWD EP6FDT		Engine Mounting Bushing	**GRM36968**
1.6 (147 kw)	2011.11-2015.07	Rear	Hatchback FWD EP6CDTX		Engine Mounting Bushing	**GRM37633**
	2011.11-2015.07	Rear Lower	Hatchback FWD EP6CDTX		Engine Mounting Bushing	**GRM36968**

	YEAR	FITTING POSITION	BODY STYLE & DRIVE TYPE & ENGINE	REMARKS	PRODUCT	G-AP Ref.
CITROËN **Evasion**						
1.8 (76 kw)	1996.02-1996.12	Rear	MPV FWD XU7JP	511917 and 532155 and 510668 different structure	Engine Mounting Bushing	**GRM11917**
	1996.02-1996.12	Rear	MPV FWD XU7JP	532155 and 510668 and 511917 different structure	Engine Mounting Bushing	**GRM32155**
	1996.02-1996.12	Right Upper	MPV FWD XU7JP	510668 and 532155 and 511917 different structure	Engine Mounting Bushing	**GRM10668**
	1996.02-1996.12	Rear Axle Left & Right	MPV FWD XU7JP		Bushing,axle beam	**GRM16484**
1.9 (66 kw)	1994.11-2002.07	Rear Axle Left & Right	MPV Van FWD XUD9TE		Bushing,axle beam	**GRM16484**
1.9 (68 kw)	1995.10-1998.12	-	MPV FWD XUD9TE		Guide Tube,cluth	**GRM17867**
	1995.10-1998.12	Rear Axle Left & Right	MPV FWD XUD9TE	Length1:60mm	Bushing,axle beam	**GRM11920**
	1995.10-1998.12	Rear Axle Left & Right	MPV FWD XUD9TE	Length1:27.5mm	Bushing,axle beam	**GRM16484**
	1995.10-1998.12	Rear Axle Left & Right	MPV Van FWD XUD9TE		Bushing,axle beam	**GRM16484**
2.0 (80 kw)	1999.09-2000.08	Rear	MPV FWD DW10ATED		Engine Mounting Bushing	**GRM32155**
	1999.09-2000.08	Right Upper	MPV FWD DW10ATED		Engine Mounting Bushing	**GRM10668**
	1999.09-2000.08	Rear Axle Left & Right	MPV FWD DW10ATED	Length1:60mm	Bushing,axle beam	**GRM11920**
	1999.09-2000.08	Rear Axle Left & Right	MPV FWD DW10ATED	Length1:27.5mm	Bushing,axle beam	**GRM16484**
	1999.09-2002.10	Rear	MPV FWD DW10ATED4		Engine Mounting Bushing	**GRM32155**
	1999.09-2002.10	Rear Axle Left & Right	MPV FWD DW10ATED4	Length1:60mm	Bushing,axle beam	**GRM11920**
	1999.09-2002.10	Rear Axle Left & Right	MPV FWD DW10ATED4	Length1:27.5mm	Bushing,axle beam	**GRM16484**
	1999.09-2002.10	Rear Axle Left & Right	MPV Van FWD DW10ATED		Bushing,axle beam	**GRM16484**
2.0 (89 kw)	1994.06-2002.07	Rear	MPV FWD XU10J2	Outer diameter:65.1mm	Engine Mounting Bushing	**GRM11917**
	1994.06-2002.07	Rear	MPV FWD XU10J2	Outer diameter:70mm	Engine Mounting Bushing	**GRM32155**
	1994.06-2002.07	-	MPV FWD XU10J2		Guide Tube,cluth	**GRM17867**
	1994.06-2002.07	Rear Axle Left & Right	MPV FWD XU10J2	Length1:60mm	Bushing,axle beam	**GRM11920**
	1994.06-2002.07	Rear Axle Left & Right	MPV FWD XU10J2	Length1:27.5mm	Bushing,axle beam	**GRM16484**
2.0 (97 kw)	1998.05-2000.04	Rear	MPV FWD XU10J4R		Engine Mounting Bushing	**GRM32155**
	1998.05-2000.04	Rear Axle Left & Right	MPV FWD XU10J4R	Length1:60mm	Bushing,axle beam	**GRM11920**
	1998.05-2000.04	Rear Axle Left & Right	MPV FWD XU10J4R	Length1:27.5mm	Bushing,axle beam	**GRM16484**
2.0 (100 kw)	2000.09-2002.10	-	MPV FWD EW10J4		Guide Tube,cluth	**GRM17867**
	2000.09-2002.10	Rear Axle Left & Right	MPV FWD EW10J4	Length1:60mm	Bushing,axle beam	**GRM11920**
	2000.09-2002.10	Rear Axle Left & Right	MPV FWD EW10J4	Length1:27.5mm	Bushing,axle beam	**GRM16484**
2.0 (108 kw)	1994.06-2000.08	Rear	MPV FWD XU10J2TE		Engine Mounting Bushing	**GRM32155**
	1994.06-2000.08	-	MPV FWD XU10J2TE		Guide Tube,cluth	**GRM17867**
	1994.06-2000.08	Rear Axle Left & Right	MPV FWD XU10J2TE	Length1:60mm	Bushing,axle beam	**GRM11920**
	1994.06-2000.08	Rear Axle Left & Right	MPV FWD XU10J2TE	Length1:27.5mm	Bushing,axle beam	**GRM16484**
2.1 (80 kw)	1996.06-1999.12	Rear	MPV FWD XUD11BTE		Engine Mounting Bushing	**GRM32155**
	1996.06-1999.12	Right Upper	MPV FWD XUD11BTE		Engine Mounting Bushing	**GRM10668**
	1996.06-1999.12	-	MPV FWD XUD11BTE		Guide Tube,cluth	**GRM17867**
	1996.06-1999.12	Rear Axle Left & Right	MPV FWD XUD11BTE	Length1:60mm	Bushing,axle beam	**GRM11920**
	1996.06-1999.12	Rear Axle Left & Right	MPV FWD XUD11BTE	Length1:27.5mm	Bushing,axle beam	**GRM16484**
	1996.11-2000.08	Rear Axle Left & Right	MPV Van FWD XUD11BTE		Bushing,axle beam	**GRM16484**
Grand C4 SpaceTourer						
1.2 (96 kw)	2018.04-	Front Axle	MPV FWD EB2ADTS/EB2DTS		Protection Boot	**GRM40707**
	2019.05-	Front Axle	MPV Van FWD EB2DTS		Protection Boot	**GRM40707**
1.5 (96 kw)	2018.05-	Front Axle	MPV FWD DV5RC		Protection Boot	**GRM40707**
	2019.05-	Front Axle	MPV Van FWD DV5RC		Protection Boot	**GRM40707**
1.6 (73 kw)	2018.04-	Front Axle	MPV FWD DV6FD		Protection Boot	**GRM40707**
1.6 (88 kw)	2018.04-	Front Axle	MPV FWD DV6FC		Protection Boot	**GRM40707**
1.6 (121 kw)	2018.04-	Front Axle	MPV FWD EP6FDT		Protection Boot	**GRM40707**
2.0 (110 kw)	2018.04-	Front Axle	MPV FWD DW10FD		Protection Boot	**GRM40707**
2.0 (120 kw)	2018.04-	Front Axle	MPV FWD DW10FCC		Protection Boot	**GRM40707**
	2019.05-	Front Axle	MPV Van FWD DW10FCC		Protection Boot	**GRM40707**
Jumper						
2.0 (62 kw)	2001.11-2006.06	Rear Axle Left & Right	Van FWD DW10TD		Bushing,leaf spring	**GRM17777**
	2001.11-2006.06	Rear	Van FWD DW10TD		Bushing,leaf spring	**GRM13921**
	2002.02-2006.06	Rear Axle Left & Right	Chassis Cabin FWD DW10TD		Bushing,leaf spring	**GRM17777**
	2002.02-2006.06	Rear	Chassis Cabin FWD DW10TD		Bushing,leaf spring	**GRM13921**
2.0 (81 kw)	2002.02-2006.06	Rear Axle Left & Right	Van FWD XU10J2		Bushing,leaf spring	**GRM17777**
	2002.02-2006.06	Rear Axle Left & Right	Van FWD XU10J2CNG		Bushing,leaf spring	**GRM17777**
	2002.02-2006.06	Rear	Van FWD XU10J2		Bushing,leaf spring	**GRM13921**
	2002.02-2006.06	Rear	Van FWD XU10J2CNG		Bushing,leaf spring	**GRM13921**
	2002.04-2006.06	Rear Axle Left & Right	Bus FWD XU10J2		Bushing,leaf spring	**GRM17777**
	2002.04-2006.06	Rear	Bus FWD XU10J2		Bushing,leaf spring	**GRM13921**
	2003.02-2006.06	Rear Axle Left & Right	Bus FWD XU10J2CNG		Bushing,leaf spring	**GRM17777**
	2003.02-2006.06	Rear	Bus FWD XU10J2CNG		Bushing,leaf spring	**GRM13921**
2.2 (74 kw)	2002.02-2006.06	Rear Axle Left & Right	Bus FWD DW12UTED		Bushing,leaf spring	**GRM17777**
	2002.02-2006.06	Rear Axle Left & Right	Van FWD DW12UTED		Bushing,leaf spring	**GRM17777**

	YEAR	FITTING POSITION	BODY STYLE & DRIVE TYPE & ENGINE	REMARKS	PRODUCT	G-AP Ref.
CITROËN						
Jumper						
2.2 (74 kw)	2002.02-2006.06	Rear	Bus FWD DW12UTED		Bushing,leaf spring	GRM13921
	2002.02-2006.06	Rear	Van FWD DW12UTED		Bushing,leaf spring	GRM13921
2.8 (94 kw)	2002.02-2006.06	Rear Axle Left & Right	Bus FWD 814043S		Bushing,leaf spring	GRM17777
	2002.02-2006.06	Rear Axle Left & Right	Chassis Cabin 4WD 814043S		Bushing,leaf spring	GRM17777
	2002.02-2006.06	Rear Axle Left & Right	Chassis Cabin FWD 814043S		Bushing,leaf spring	GRM17777
	2002.02-2006.06	Rear Axle Left & Right	Van 4WD 814043S		Bushing,leaf spring	GRM17777
	2002.02-2006.06	Rear	Bus FWD 814043S		Bushing,leaf spring	GRM13921
	2002.02-2006.06	Rear	Chassis Cabin 4WD 814043S		Bushing,leaf spring	GRM13921
	2002.02-2006.06	Rear	Chassis Cabin FWD 814043S		Bushing,leaf spring	GRM13921
	2002.02-2006.06	Rear	Van 4WD 814043S		Bushing,leaf spring	GRM13921
	2002.02-2009.09	Rear Axle Left & Right	Van FWD 814043S		Bushing,leaf spring	GRM17777
	2002.02-2009.09	Rear	Van FWD 814043S		Bushing,leaf spring	GRM13921
	2002.04-2006.06	Rear Axle Left & Right	Bus 4WD 814043S		Bushing,leaf spring	GRM17777
	2002.04-2006.06	Rear	Bus 4WD 814043S		Bushing,leaf spring	GRM13921
2.8 (107 kw)	2004.04-2006.06	Rear Axle Left & Right	Chassis Cabin FWD 814043N		Bushing,leaf spring	GRM17777
	2004.04-2006.06	Rear Axle Left & Right	Van FWD 814043N		Bushing,leaf spring	GRM17777
	2004.04-2006.06	Rear	Chassis Cabin FWD 814043N		Bushing,leaf spring	GRM13921
	2004.04-2006.06	Rear	Van FWD 814043N		Bushing,leaf spring	GRM13921
Jumper 27						
1.9 (50 kw)	1999.07-2002.04	Rear Axle Left & Right	Van FWD DJY (XUD9A)		Bushing,leaf spring	GRM17777
	1999.07-2002.04	Rear	Van FWD DJY (XUD9A)		Bushing,leaf spring	GRM13921
1.9 (51 kw)	1994.02-2002.04	Rear Axle Left & Right	Van FWD D9B (XUD9A/U)		Bushing,leaf spring	GRM17777
	1994.02-2002.04	Rear	Van FWD D9B (XUD9A/U)		Bushing,leaf spring	GRM13921
	1999.01-2002.04	Rear Axle Left & Right	Bus FWD D9B (XUD9A/U)		Bushing,leaf spring	GRM17777
	1999.01-2002.04	Rear	Bus FWD D9B (XUD9A/U)		Bushing,leaf spring	GRM13921
1.9 (66 kw)	1994.03-2002.04	Rear Axle Left & Right	Van FWD DHX (XUD9BTF), DHX (XUD9TF)		Bushing,leaf spring	GRM17777
	1994.03-2002.04	Rear	Van FWD DHX (XUD9BTF), DHX (XUD9TF)		Bushing,leaf spring	GRM13921
	1994.08-2002.04	Rear Axle Left & Right	Bus FWD D8C (XUD9UTF)		Bushing,leaf spring	GRM17777
	1994.08-2002.04	Rear	Bus FWD D8C (XUD9UTF)		Bushing,leaf spring	GRM13921
1.9 (68 kw)	1994.03-2002.04	Rear Axle Left & Right	Van FWD D8C (XUD9UTF)		Bushing,leaf spring	GRM17777
	1994.03-2002.04	Rear	Van FWD D8C (XUD9UTF)		Bushing,leaf spring	GRM13921
2.0 (80 kw)	1994.02-2002.04	Rear Axle Left & Right	Bus FWD RFW (XU10J2U)		Bushing,leaf spring	GRM17777
	1994.02-2002.04	Rear	Bus FWD RFW (XU10J2U)		Bushing,leaf spring	GRM13921
	1994.03-2002.04	Rear Axle Left & Right	Van FWD RFW (XU10J2U)		Bushing,leaf spring	GRM17777
	1994.03-2002.04	Rear	Van FWD RFW (XU10J2U)		Bushing,leaf spring	GRM13921
	1996.08-2002.04	Rear Axle Left & Right	Bus 4WD RFW (XU10J2U)		Bushing,leaf spring	GRM17777
	1996.08-2002.04	Rear	Bus 4WD RFW (XU10J2U)		Bushing,leaf spring	GRM13921
	1996.10-2002.01	Rear Axle Left & Right	Van 4WD RFW (XU10J2U)		Bushing,leaf spring	GRM17777
	1996.10-2002.01	Rear	Van 4WD RFW (XU10J2U)		Bushing,leaf spring	GRM13921
2.5 (63 kw)	1994.03-2002.04	Rear Axle Left & Right	Van FWD T9A (DJ5)		Bushing,leaf spring	GRM17777
	1994.03-2002.04	Rear	Van FWD T9A (DJ5)		Bushing,leaf spring	GRM13921
2.5 (76 kw)	1994.08-2002.04	Rear Axle Left & Right	Bus FWD T8A (DJ5T)		Bushing,leaf spring	GRM17777
	1994.08-2002.04	Rear	Bus FWD T8A (DJ5T)		Bushing,leaf spring	GRM13921
2.5 (79 kw)	1996.12-2000.11	Rear Axle Left & Right	Bus FWD THX (DJ5TED)		Bushing,leaf spring	GRM17777
	1996.12-2000.11	Rear Axle Left & Right	Van FWD THX (DJ5TED)		Bushing,leaf spring	GRM17777
	1996.12-2000.11	Rear	Bus FWD THX (DJ5TED)		Bushing,leaf spring	GRM13921
	1996.12-2000.11	Rear	Van FWD THX (DJ5TED)		Bushing,leaf spring	GRM13921
2.8 (64 kw)	1999.01-2002.02	Rear Axle Left & Right	Van FWD 8140.63 (F28D)		Bushing,leaf spring	GRM17777
	1999.01-2002.02	Rear	Van FWD 8140.63 (F28D)		Bushing,leaf spring	GRM13921
2.8 (94 kw)	2000.09-2002.04	Rear Axle Left & Right	Bus FWD 8140.43S		Bushing,leaf spring	GRM17777
	2000.09-2002.04	Rear Axle Left & Right	Van FWD 8140.43S		Bushing,leaf spring	GRM17777
	2000.09-2002.04	Rear	Bus FWD 8140.43S		Bushing,leaf spring	GRM13921
	2000.09-2002.04	Rear	Van FWD 8140.43S		Bushing,leaf spring	GRM13921
Jumper 31						
1.9 (66 kw)	1994.03-2002.04	Rear Axle Left & Right	Platform/Chassis FWD DHX (XUD9BTF), DHX (XUD9TF)		Bushing,leaf spring	GRM17777
	1994.03-2002.04	Rear	Platform/Chassis FWD DHX (XUD9BTF), DHX (XUD9TF)		Bushing,leaf spring	GRM13921
1.9 (68 kw)	1994.02-2002.04	Rear Axle Left & Right	Bus FWD D8C (XUD9UTF)		Bushing,leaf spring	GRM17777
	1994.02-2002.04	Rear	Bus FWD D8C (XUD9UTF)		Bushing,leaf spring	GRM13921
	1994.03-2002.04	Rear Axle Left & Right	Platform/Chassis FWD D8C (XUD9UTF)		Bushing,leaf spring	GRM17777
	1994.03-2002.04	Rear	Platform/Chassis FWD D8C (XUD9UTF)		Bushing,leaf spring	GRM13921
	1996.08-2002.04	Rear Axle Left & Right	Bus 4WD D8C (XUD9UTF)		Bushing,leaf spring	GRM17777
	1996.08-2002.04	Rear	Bus 4WD D8C (XUD9UTF)		Bushing,leaf spring	GRM13921
2.0 (62 kw)	2001.11-2002.04	Rear Axle Left & Right	Van FWD RHV (DW10TD)		Bushing,leaf spring	GRM17777
	2001.11-2002.04	Rear	Van FWD RHV (DW10TD)		Bushing,leaf spring	GRM13921

	YEAR	FITTING POSITION	BODY STYLE & DRIVE TYPE & ENGINE	REMARKS	PRODUCT	G-AP Ref.
CITROËN						
Jumper 31						
2.0 (80 kw)	1994.03-2002.04	Rear Axle Left & Right	Platform/Chassis FWD RFW (XU10J2U)		Bushing,leaf spring	**GRM17777**
	1994.03-2002.04	Rear	Platform/Chassis FWD RFW (XU10J2U)		Bushing,leaf spring	**GRM13921**
2.5 (63 kw)	1994.03-2002.04	Rear Axle Left & Right	Platform/Chassis FWD T9A (DJ5)		Bushing,leaf spring	**GRM17777**
	1994.03-2002.04	Rear	Platform/Chassis FWD T9A (DJ5)		Bushing,leaf spring	**GRM13921**
	1994.08-2002.04	Rear Axle Left & Right	Bus FWD T9A (DJ5)		Bushing,leaf spring	**GRM17777**
	1994.08-2002.04	Rear	Bus FWD T9A (DJ5)		Bushing,leaf spring	**GRM13921**
	1996.08-2002.04	Rear Axle Left & Right	Bus 4WD T9A (DJ5)		Bushing,leaf spring	**GRM17777**
	1996.08-2002.04	Rear	Bus 4WD T9A (DJ5)		Bushing,leaf spring	**GRM13921**
	2000.03-2002.04	Rear Axle Left & Right	Van 4WD T9A (DJ5)		Bushing,leaf spring	**GRM17777**
	2000.03-2002.04	Rear Axle Left & Right	Platform/Chassis 4WD T9A (DJ5)		Bushing,leaf spring	**GRM17777**
	2000.03-2002.04	Rear	Van 4WD T9A (DJ5)		Bushing,leaf spring	**GRM13921**
	2000.03-2002.04	Rear	Platform/Chassis 4WD T9A (DJ5)		Bushing,leaf spring	**GRM13921**
2.5 (76 kw)	1994.03-2002.04	Rear Axle Left & Right	Platform/Chassis FWD T8A (DJ5T)		Bushing,leaf spring	**GRM17777**
	1994.03-2002.04	Rear Axle Left & Right	Van FWD T8A (DJ5T)		Bushing,leaf spring	**GRM17777**
	1994.03-2002.04	Rear	Platform/Chassis FWD T8A (DJ5T)		Bushing,leaf spring	**GRM13921**
	1994.03-2002.04	Rear	Van FWD T8A (DJ5T)		Bushing,leaf spring	**GRM13921**
	1996.08-2002.04	Rear Axle Left & Right	Bus 4WD T8A (DJ5T)		Bushing,leaf spring	**GRM17777**
	1996.08-2002.04	Rear	Bus 4WD T8A (DJ5T)		Bushing,leaf spring	**GRM13921**
	1996.10-1997.08	Rear Axle Left & Right	Van 4WD THZ (DJ5T)		Bushing,leaf spring	**GRM17777**
	1996.10-1997.08	Rear	Van 4WD THZ (DJ5T)		Bushing,leaf spring	**GRM13921**
2.5 (79 kw)	1996.12-2000.11	Rear Axle Left & Right	Bus 4WD THX (DJ5TED)		Bushing,leaf spring	**GRM17777**
	1996.12-2000.11	Rear	Bus 4WD THX (DJ5TED)		Bushing,leaf spring	**GRM13921**
	1996.12-2002.04	Rear Axle Left & Right	Platform/Chassis FWD THX (DJ5TED)		Bushing,leaf spring	**GRM17777**
	1996.12-2002.04	Rear	Platform/Chassis FWD THX (DJ5TED)		Bushing,leaf spring	**GRM13921**
	2000.03-2000.11	Rear Axle Left & Right	Van 4WD THX (DJ5TED)		Bushing,leaf spring	**GRM17777**
	2000.03-2000.11	Rear	Van 4WD THX (DJ5TED)		Bushing,leaf spring	**GRM13921**
	2000.03-2002.04	Rear Axle Left & Right	Platform/Chassis 4WD THX (DJ5TED)		Bushing,leaf spring	**GRM17777**
	2000.03-2002.04	Rear	Platform/Chassis 4WD THX (DJ5TED)		Bushing,leaf spring	**GRM13921**
2.8 (94 kw)	2000.09-2002.04	Rear Axle Left & Right	Van 4WD 8140.43S		Bushing,leaf spring	**GRM17777**
	2000.09-2002.04	Rear Axle Left & Right	Platform/Chassis FWD 8140.43S		Bushing,leaf spring	**GRM17777**
	2000.09-2002.04	Rear	Van 4WD 8140.43S		Bushing,leaf spring	**GRM13921**
	2000.09-2002.04	Rear	Platform/Chassis FWD 8140.43S		Bushing,leaf spring	**GRM13921**
Jumper 35						
2.8 (64 kw)	1999.01-2002.02	Rear Axle Left & Right	Platform/Chassis FWD 8140.63 (F28D)		Bushing,leaf spring	**GRM17777**
	1999.01-2002.02	Rear	Platform/Chassis FWD 8140.63 (F28D)		Bushing,leaf spring	**GRM13921**
2.8 (94 kw)	2000.09-2002.04	Rear Axle Left & Right	Bus 4WD 8140.43S		Bushing,leaf spring	**GRM17777**
	2000.09-2002.04	Rear	Bus 4WD 8140.43S		Bushing,leaf spring	**GRM13921**
Jumper/Relay						
2.8 (64 kw)	1999.01-2002.02	Rear Axle Left & Right	Bus FWD 8140.63(F28D)		Bushing,leaf spring	**GRM17777**
	1999.01-2002.02	Rear	Bus FWD 8140.63(F28D)		Bushing,leaf spring	**GRM13921**
Jumpy						
1.5 (75 kw)	2018.06-	Front Axle	Van FWD DV5RUCD		Protection Boot	**GRM40707**
	2018.06-	Front Axle	Bus FWD DV5RUCD		Protection Boot	**GRM40707**
1.5 (88 kw)	2018.06-	Front Axle	Van FWD DV5RUC		Protection Boot	**GRM40707**
	2018.06-	Front Axle	Bus FWD DV5RUC		Protection Boot	**GRM40707**
1.6 (58 kw)	1995.10-2000.08	Rear	Bus FWD 1580 SPI, 220 A2.000	511917 and 532155 and 510668 different structure	Engine Mounting Bushing	**GRM11917**
	1995.10-2000.08	Rear	Van FWD 1580 SPI, 220 A2.000	511917 and 532155 and 510668 different structure	Engine Mounting Bushing	**GRM11917**
	1995.10-2000.08	Rear	Bus FWD 1580 SPI, 220 A2.000	532155 and 510668 and 511917 different structure	Engine Mounting Bushing	**GRM32155**
	1995.10-2000.08	Rear	Van FWD 1580 SPI, 220 A2.000	532155 and 510668 and 511917 different structure	Engine Mounting Bushing	**GRM32155**
	1995.10-2000.08	Right Upper	Bus FWD 1580 SPI, 220 A2.000	510668 and 532155 and 511917 different structure	Engine Mounting Bushing	**GRM10668**
	1995.10-2000.08	Right Upper	Van FWD 1580 SPI, 220 A2.000	510668 and 532155 and 511917 different structure	Engine Mounting Bushing	**GRM10668**
	1995.10-2000.08	-	Van FWD 1580 SPI, 220 A2.000		Guide Tube,cluth	**GRM17867**
	1995.10-2000.08	Rear Axle Left & Right	Bus FWD 1580 SPI, 220 A2.000	Length1:60mm	Bushing,axle beam	**GRM11920**
	1995.10-2000.08	Rear Axle Left & Right	Van FWD 1580 SPI, 220 A2.000	Length1:60mm	Bushing,axle beam	**GRM11920**
	1995.10-2000.08	Rear Axle Left & Right	Bus FWD 1580 SPI, 220 A2.000	Length1:27.5mm	Bushing,axle beam	**GRM16484**
	1995.10-2000.08	Rear Axle Left & Right	Van FWD 1580 SPI, 220 A2.000	Length1:27.5mm	Bushing,axle beam	**GRM16484**
1.6 (66 kw)	2006.11-2016.03	Rear	Bus FWD DV6UTED4		Engine Mounting Bushing	**GRM13901**
	2007.01-2016.03	Rear	Van FWD DV6UTED4		Engine Mounting Bushing	**GRM13901**
	2007.01-2016.03	Rear	Bus FWD DV6DUM/DV6UC		Engine Mounting Bushing	**GRM13901**
	2007.01-2016.03	Rear	Van FWD DV6DUM/DV6UC		Engine Mounting Bushing	**GRM13901**
	2007.06-2016.03	Rear	Chassis Cabin FWD DV6UTED4		Engine Mounting Bushing	**GRM13901**
	2007.06-2016.03	Rear	Chassis Cabin FWD DV6DUM		Engine Mounting Bushing	**GRM13901**
	2018.09-	Front Axle	Van FWD DV6DU		Protection Boot	**GRM40707**

	YEAR	FITTING POSITION	BODY STYLE & DRIVE TYPE & ENGINE	REMARKS	PRODUCT	G-AP Ref.
CITROËN **Jumpy**						
1.6 (70 kw)	2016.04-	Front Axle	Van FWD DV6FDU		Protection Boot	**GRM40707**
	2016.04-	Front Axle	Bus FWD DV6FDU		Protection Boot	**GRM40707**
	2016.09-	Front Axle	Chassis Cabin FWD DV6FDU		Protection Boot	**GRM40707**
1.6 (85 kw)	2016.04-	Front Axle	Van FWD DV6FCU		Protection Boot	**GRM40707**
	2016.04-	Front Axle	Bus FWD DV6FCU		Protection Boot	**GRM40707**
1.9 (51 kw)	1995.10-1998.08	Rear	Bus FWD D9B (XUD9A/U)		Engine Mounting Bushing	**GRM11917**
	1995.10-1998.08	Rear	Bus FWD D9B (XUD9A/U)		Engine Mounting Bushing	**GRM32155**
	1995.10-1998.08	Right Upper	Bus FWD D9B (XUD9A/U)		Engine Mounting Bushing	**GRM10668**
	1995.10-1998.08	Rear Axle Left & Right	Bus FWD D9B (XUD9A/U)	Length1:60mm	Bushing,axle beam	**GRM11920**
	1995.10-1998.08	Rear Axle Left & Right	Bus FWD D9B (XUD9A/U)	Length1:27.5mm	Bushing,axle beam	**GRM16484**
	2000.11-2006.10	Rear	Platform/Chassis FWD WJY (DW8B)	511917 and 532155 and 510668 different structure	Engine Mounting Bushing	**GRM11917**
	2000.11-2006.10	Rear	Platform/Chassis FWD WJY (DW8B)	532155 and 510668 and 511917 different structure	Engine Mounting Bushing	**GRM32155**
	2000.11-2006.10	Right Upper	Platform/Chassis FWD WJY (DW8B)	510668 and 532155 and 511917 different structure	Engine Mounting Bushing	**GRM10668**
	2000.11-2006.10	Rear Axle Left & Right	Platform/Chassis FWD WJY (DW8B)		Bushing,axle beam	**GRM16484**
1.9 (65 kw)	1995.10-2000.08	Rear	Van FWD	511917 and 532155 and 510668 different structure	Engine Mounting Bushing	**GRM11917**
	1995.10-2000.08	Rear	Van FWD	532155 and 510668 and 511917 different structure	Engine Mounting Bushing	**GRM32155**
	1995.10-2000.08	Right Upper	Van FWD	510668 and 532155 and 511917 different structure	Engine Mounting Bushing	**GRM10668**
	1995.10-2000.08	Rear Axle Left & Right	Van FWD		Bushing,axle beam	**GRM16484**
1.9 (66 kw)	1995.10-2000.08	Rear	Bus FWD DHX (XUD9BTF), DHX (XUD9TF)	511917 and 532155 and 510668 different structure	Engine Mounting Bushing	**GRM11917**
	1995.10-2000.08	Rear	Bus FWD DHX (XUD9BTF), DHX (XUD9TF)	532155 and 510668 and 511917 different structure	Engine Mounting Bushing	**GRM32155**
	1995.10-2000.08	Right Upper	Bus FWD DHX (XUD9BTF), DHX (XUD9TF)	510668 and 532155 and 511917 different structure	Engine Mounting Bushing	**GRM10668**
	1995.10-2000.08	Rear Axle Left & Right	Bus FWD DHX (XUD9BTF), DHX (XUD9TF)	Length1:60mm	Bushing,axle beam	**GRM11920**
	1995.10-2000.08	Rear Axle Left & Right	Bus FWD DHX (XUD9BTF), DHX (XUD9TF)	Length1:27.5mm	Bushing,axle beam	**GRM16484**
1.9 (68 kw)	1999.10-2006.10	Rear	Platform/Chassis FWD D8B (XUD9TE)	511917 and 532155 and 510668 different structure	Engine Mounting Bushing	**GRM11917**
	1999.10-2006.10	Rear	Platform/Chassis FWD D8B (XUD9TE)	532155 and 510668 and 511917 different structure	Engine Mounting Bushing	**GRM32155**
	1999.10-2006.10	Right Upper	Platform/Chassis FWD D8B (XUD9TE)	510668 and 532155 and 511917 different structure	Engine Mounting Bushing	**GRM10668**
	1999.10-2006.10	Rear Axle Left & Right	Platform/Chassis FWD D8B (XUD9TE)	Length1:60mm	Bushing,axle beam	**GRM11920**
	1999.10-2006.10	Rear Axle Left & Right	Platform/Chassis FWD D8B (XUD9TE)	Length1:27.5mm	Bushing,axle beam	**GRM16484**
2.0 (88 kw)	2006.11-2016.03	Rear	Bus FWD DW10UTED4		Engine Mounting Bushing	**GRM12777**
	2006.11-2016.03	Rear	Van FWD DW10UTED4		Engine Mounting Bushing	**GRM12777**
	2006.11-2016.03	Rear	Bus FWD DW10UTED4		Engine Mounting Bushing	**GRM32155**
	2006.11-2016.03	Rear	Van FWD DW10UTED4		Engine Mounting Bushing	**GRM32155**
2.0 (90 kw)	2016.04-	Front Axle	Van FWD DW10FE		Protection Boot	**GRM40707**
	2016.09-	Front Axle	Chassis Cabin FWD DW10FE		Protection Boot	**GRM40707**
2.0 (100 kw)	2003.12-2006.10	Rear	Platform/Chassis FWD RFN (EW10J4)		Engine Mounting Bushing	**GRM11917**
	2003.12-2006.10	Rear	Platform/Chassis FWD RFN (EW10J4)		Engine Mounting Bushing	**GRM32155**
	2003.12-2006.10	Rear Axle Left & Right	Platform/Chassis FWD RFN (EW10J4)	Length1:60mm	Bushing,axle beam	**GRM11920**
	2003.12-2006.10	Rear Axle Left & Right	Platform/Chassis FWD RFN (EW10J4)	Length1:27.5mm	Bushing,axle beam	**GRM16484**
	2006.11-2016.03	Rear	Bus FWD DW10BTED4		Engine Mounting Bushing	**GRM12777**
	2006.11-2016.03	Rear	Van FWD DW10BTED4		Engine Mounting Bushing	**GRM12777**
	2006.11-2016.03	Rear	Bus FWD DW10BTED4		Engine Mounting Bushing	**GRM32155**
	2006.11-2016.03	Rear	Van FWD DW10BTED4		Engine Mounting Bushing	**GRM32155**
2.0 (102 kw)	2000.03-2006.10	Rear	Bus FWD RFN (EW10J4)	Outer diameter:65.1mm	Engine Mounting Bushing	**GRM11917**
	2000.03-2006.10	Rear	Van FWD RFN (EW10J4)		Engine Mounting Bushing	**GRM11917**
	2000.03-2006.10	Rear	Bus FWD RFN (EW10J4)	Outer diameter:70mm	Engine Mounting Bushing	**GRM32155**
	2000.03-2006.10	Rear	Van FWD RFN (EW10J4)		Engine Mounting Bushing	**GRM32155**
	2000.03-2006.10	-	Van FWD RFN (EW10J4)		Guide Tube,cluth	**GRM17867**
	2000.03-2006.10	Rear Axle Left & Right	Bus FWD RFN (EW10J4)	Length1:60mm	Bushing,axle beam	**GRM11920**
	2000.03-2006.10	Rear Axle Left & Right	Van FWD RFN (EW10J4)	Length1:60mm	Bushing,axle beam	**GRM11920**
	2000.03-2006.10	Rear Axle Left & Right	Bus FWD RFN (EW10J4)	Length1:27.5mm	Bushing,axle beam	**GRM16484**
	2000.03-2006.10	Rear Axle Left & Right	Van FWD RFN (EW10J4)	Length1:27.5mm	Bushing,axle beam	**GRM16484**
2.0 (103 kw)	2006.11-2016.03	Rear	Bus FWD EW10A		Engine Mounting Bushing	**GRM11917**
	2006.11-2016.03	Rear	Van FWD EW10A		Engine Mounting Bushing	**GRM11917**
	2006.11-2016.03	Rear	Bus FWD EW10A		Engine Mounting Bushing	**GRM32155**
	2006.11-2016.03	Rear	Van FWD EW10A		Engine Mounting Bushing	**GRM32155**
	2006.11-2016.03	-	Bus FWD EW10A		Guide Tube,cluth	**GRM17867**
2.0 (110 kw)	2016.04-	Front Axle	Van FWD DW10FD		Protection Boot	**GRM40707**
	2016.04-	Front Axle	Bus FWD DW10FD		Protection Boot	**GRM40707**
	2016.09-	Front Axle	Chassis Cabin FWD DW10FD		Protection Boot	**GRM40707**
2.0 (130 kw)	2016.04-	Front Axle	Van FWD DW10FC/DW10FDCU		Protection Boot	**GRM40707**
	2016.04-	Front Axle	Bus FWD DW10FC		Protection Boot	**GRM40707**
Nemo						
1.3 (55 kw)	2010.10-	Front Axle	MPV FWD F13DTE5		Rubber Buffer,shock absorber	**GRM33173**
	2010.10-	Front Axle	MPV Van FWD F13DTE5		Rubber Buffer,shock absorber	**GRM33173**

	YEAR	FITTING POSITION	BODY STYLE & DRIVE TYPE & ENGINE	REMARKS	PRODUCT	G-AP Ref.
CITROËN						
Nemo						
1.3 (55 kw)	2010.10-	Rear Axle Left & Right	MPV FWD F13DTE5		Bushing,axle beam	GRM33447
	2010.10-	Rear Axle Left & Right	MPV Van FWD F13DTE5		Bushing,axle beam	GRM33447
1.4 (50 kw)	2008.02-	Front Axle	MPV Van FWD DV4TED		Rubber Buffer,shock absorber	GRM33173
	2008.02-	Rear Axle Left & Right	MPV Van FWD DV4TED		Bushing,axle beam	GRM33447
	2009.04-	Front Axle	MPV FWD DV4TED		Rubber Buffer,shock absorber	GRM33173
	2009.04-	Rear Axle Left & Right	MPV FWD DV4TED		Bushing,axle beam	GRM33447
1.4 (54 kw)	2007.11-	Front Axle	MPV Van FWD TU3A/TU3AE5		Rubber Buffer,shock absorber	GRM33173
	2007.11-	Rear Axle Left & Right	MPV Van FWD TU3A/TU3AE5		Bushing,axle beam	GRM33447
	2009.04-	Front Axle	MPV FWD TU3A/TU3AE5		Rubber Buffer,shock absorber	GRM33173
	2009.04-	Rear Axle Left & Right	MPV FWD TU3A/TU3AE5		Bushing,axle beam	GRM33447
Relay						
2.0 (62 kw)	2002.04-2007.03	Rear Axle Left & Right	Chassis Cabin FWD DW10TD/DW10UTD		Bushing,leaf spring	GRM17777
	2002.04-2007.03	Rear Axle Left & Right	Van FWD DW10TD/DW10UTD		Bushing,leaf spring	GRM17777
	2002.04-2007.03	Rear	Chassis Cabin FWD DW10TD/DW10UTD		Bushing,leaf spring	GRM13921
	2002.04-2007.03	Rear	Van FWD DW10TD/DW10UTD		Bushing,leaf spring	GRM13921
2.0 (81 kw)	2002.02-2006.06	Rear Axle Left & Right	Van FWD XU10J2		Bushing,leaf spring	GRM17777
	2002.02-2006.06	Rear	Van FWD XU10J2		Bushing,leaf spring	GRM13921
2.2 (74 kw)	2002.05-2006.06	Rear Axle Left & Right	Bus FWD DW12UTED		Bushing,leaf spring	GRM17777
	2002.05-2006.06	Rear Axle Left & Right	Chassis Cabin FWD DW12UTED		Bushing,leaf spring	GRM17777
	2002.05-2006.06	Rear Axle Left & Right	Van FWD DW12UTED		Bushing,leaf spring	GRM17777
	2002.05-2006.06	Rear	Bus FWD DW12UTED		Bushing,leaf spring	GRM13921
	2002.05-2006.06	Rear	Chassis Cabin FWD DW12UTED		Bushing,leaf spring	GRM13921
	2002.05-2006.06	Rear	Van FWD DW12UTED		Bushing,leaf spring	GRM13921
2.8 (94 kw)	2002.05-2006.06	Rear Axle Left & Right	Bus FWD 814043S		Bushing,leaf spring	GRM17777
	2002.05-2006.06	Rear Axle Left & Right	Chassis Cabin FWD 814043S		Bushing,leaf spring	GRM17777
	2002.05-2006.06	Rear Axle Left & Right	Van FWD 814043S		Bushing,leaf spring	GRM17777
	2002.05-2006.06	Rear	Bus FWD 814043S		Bushing,leaf spring	GRM13921
	2002.05-2006.06	Rear	Chassis Cabin FWD 814043S		Bushing,leaf spring	GRM13921
	2002.05-2006.06	Rear	Van FWD 814043S		Bushing,leaf spring	GRM13921
2.8 (107 kw)	2004.04-2006.06	Rear Axle Left & Right	Chassis Cabin FWD 814043N		Bushing,leaf spring	GRM17777
	2004.04-2006.06	Rear	Chassis Cabin FWD 814043N		Bushing,leaf spring	GRM13921
Saxo						
1.0 (33 kw)	1996.02-1998.11	Rear	Hatchback FWD TU9M		Engine Mounting Bushing	GRM17859
	1996.02-1998.11	Rear	Hatchback FWD TU9M		Engine Mounting Bushing	GRM30779
	1996.02-1998.11	Rear Axle Left & Right	Hatchback FWD TU9M		Bushing,axle beam	GRM12808
1.0 (37 kw)	1996.02-2004.04	Rear	Hatchback FWD TU9M		Engine Mounting Bushing	GRM17859
	1996.02-2004.04	Rear	Hatchback FWD TU9M		Engine Mounting Bushing	GRM30779
	1996.02-2004.04	Rear Axle Left & Right	Hatchback FWD TU9M		Bushing,axle beam	GRM12808
1.1 (40 kw)	1996.05-2003.09	Rear	Hatchback FWD TU1M+	517859 and 530779 different structure	Engine Mounting Bushing	GRM17859
	1996.05-2003.09	Rear	Hatchback FWD TU1M+	530779 and 517859 different structure	Engine Mounting Bushing	GRM30779
	1996.05-2003.09	Rear Axle Left & Right	Hatchback FWD TU1M+		Bushing,axle beam	GRM12808
1.1 (44 kw)	1996.05-2003.09	Rear	Hatchback FWD TU1JP/TU1M+		Engine Mounting Bushing	GRM17859
	1996.05-2003.09	Rear	Hatchback FWD TU1JP/TU1M+		Engine Mounting Bushing	GRM30779
	1996.05-2003.09	Rear Axle Left & Right	Hatchback FWD TU1JP/TU1M+		Bushing,axle beam	GRM12808
1.4 (55 kw)	1996.02-2003.06	Rear	Hatchback FWD TU3JP		Engine Mounting Bushing	GRM17859
	1996.02-2003.06	Rear	Hatchback FWD TU3JP		Engine Mounting Bushing	GRM30779
	1996.02-2003.06	Rear Axle Left & Right	Hatchback FWD TU3JP		Bushing,axle beam	GRM12808
1.5 (40 kw)	1996.09-2003.09	Rear	Hatchback FWD TUD5		Engine Mounting Bushing	GRM17859
	1996.09-2003.09	Rear	Hatchback FWD TUD5		Engine Mounting Bushing	GRM30779
	1996.09-2003.09	Rear Axle Left & Right	Hatchback FWD TUD5		Bushing,axle beam	GRM12808
1.5 (42 kw)	1996.05-2001.06	Rear	Hatchback FWD TUD5		Engine Mounting Bushing	GRM17859
	1996.05-2001.06	Rear	Hatchback FWD TUD5		Engine Mounting Bushing	GRM30779
	1996.05-2001.06	Rear Axle Left & Right	Hatchback FWD TUD5		Bushing,axle beam	GRM12808
	1999.08-2001.06	Rear	Hatchback Van FWD TUD5		Engine Mounting Bushing	GRM30779
	1999.08-2001.06	Rear Axle Left & Right	Hatchback Van FWD TUD5		Bushing,axle beam	GRM12808
1.5 (43 kw)	2001.07-2004.04	Rear	Hatchback FWD TUD5B		Engine Mounting Bushing	GRM17859
	2001.07-2004.04	Rear	Hatchback FWD TUD5B		Engine Mounting Bushing	GRM30779
	2001.07-2004.04	Rear Axle Left & Right	Hatchback FWD TUD5B		Bushing,axle beam	GRM12808
1.6 (65 kw)	1996.05-2003.06	Rear	Hatchback FWD TU5JP		Engine Mounting Bushing	GRM17859
	1996.05-2003.06	Rear	Hatchback FWD TU5JP		Engine Mounting Bushing	GRM30779
	1996.05-2003.06	Rear Axle Left & Right	Hatchback FWD TU5JP		Bushing,axle beam	GRM12808
1.6 (66 kw)	1996.02-2003.06	Rear	Hatchback FWD TU5JP		Engine Mounting Bushing	GRM17859
	1996.02-2003.06	Rear	Hatchback FWD TU5JP		Engine Mounting Bushing	GRM30779
	1996.02-2003.06	Rear Axle Left & Right	Hatchback FWD TU5JP		Bushing,axle beam	GRM12808

	YEAR	FITTING POSITION	BODY STYLE & DRIVE TYPE & ENGINE	REMARKS	PRODUCT	G-AP Ref.
CITROËN						
Saxo						
1.6 (72 kw)	2000.09-2003.09	Rear	Hatchback FWD TU5JP		Engine Mounting Bushing	GRM17859
	2000.09-2003.09	Rear	Hatchback FWD TU5JP		Engine Mounting Bushing	GRM30779
	2000.09-2003.09	Rear Axle Left & Right	Hatchback FWD TU5JP		Bushing,axle beam	GRM12808
1.6 (74 kw)	2001.02-2004.04	Rear	Hatchback FWD TU5JP		Engine Mounting Bushing	GRM17859
	2001.02-2004.04	Rear	Hatchback FWD TU5JP		Engine Mounting Bushing	GRM30779
	2001.02-2004.04	Rear Axle Left & Right	Hatchback FWD TU5JP		Bushing,axle beam	GRM12808
1.6 (87 kw)	1996.06-2003.09	Rear	Hatchback FWD TU5J4		Engine Mounting Bushing	GRM17859
	1996.06-2003.09	Rear	Hatchback FWD TU5J4		Engine Mounting Bushing	GRM30779
	1996.06-2003.09	Rear Axle Left & Right	Hatchback FWD TU5J4		Bushing,axle beam	GRM12808
1.6 (88 kw)	1996.02-2004.04	Rear	Hatchback FWD TU5J4		Engine Mounting Bushing	GRM17859
ET (20 kw)	1996.11-2003.06	Rear Axle Left & Right	Hatchback FWD SA13		Bushing,axle beam	GRM12808
Spacetourer						
1.5 (75 kw)	2018.06-	Front Axle	Bus FWD DV5RUCD		Protection Boot	GRM40707
1.5 (88 kw)	2018.06-	Front Axle	Bus FWD DV5RUC		Protection Boot	GRM40707
1.6 (66 kw)	2018.07-	Front Axle	Bus FWD DV6DU		Protection Boot	GRM40707
1.6 (70 kw)	2016.04-	Front Axle	Bus FWD DV6FDU		Protection Boot	GRM40707
1.6 (85 kw)	2016.04-	Front Axle	Bus FWD DV6FCU		Protection Boot	GRM40707
2.0 (90 kw)	2019.12-	Front Axle	Bus FWD DW10FE		Protection Boot	GRM40707
2.0 (110 kw)	2016.04-	Front Axle	Bus FWD DW10FD		Protection Boot	GRM40707
2.0 (130 kw)	2016.04-	Front Axle	Bus FWD DW10FC/DW10FDCU		Protection Boot	GRM40707
Synergie						
1.8 (73 kw)	1997.05-2002.07	Rear	MPV FWD XU7JP		Engine Mounting Bushing	GRM32155
	1997.05-2002.07	Right Upper	MPV FWD XU7JP		Engine Mounting Bushing	GRM10668
	1997.05-2002.07	-	MPV FWD XU7JP		Guide Tube,cluth	GRM17867
	1997.05-2002.07	Rear Axle Left & Right	MPV FWD XU7JP	Length1:60mm	Bushing,axle beam	GRM11920
	1997.05-2002.07	Rear Axle Left & Right	MPV FWD XU7JP	Length1:27.5mm	Bushing,axle beam	GRM16484
1.9 (66 kw)	1994.11-2002.07	-	MPV FWD XUD9TE		Guide Tube,cluth	GRM17867
	1994.11-2002.07	Rear Axle Left & Right	MPV FWD XUD9TE		Bushing,axle beam	GRM16484
1.9 (68 kw)	1995.10-1998.12	-	MPV FWD XUD9TE		Guide Tube,cluth	GRM17867
	1995.10-1998.12	Rear Axle Left & Right	MPV FWD XUD9TE	Length1:60mm	Bushing,axle beam	GRM11920
	1995.10-1998.12	Rear Axle Left & Right	MPV FWD XUD9TE	Length1:27.5mm	Bushing,axle beam	GRM16484
2.0 (80 kw)	1999.09-2002.10	Rear	MPV FWD DW10ATED		Engine Mounting Bushing	GRM32155
	1999.09-2002.10	Right Upper	MPV FWD DW10ATED		Engine Mounting Bushing	GRM10668
	1999.09-2002.10	Rear Axle Left & Right	MPV FWD DW10ATED	Length1:60mm	Bushing,axle beam	GRM11920
	1999.09-2002.10	Rear Axle Left & Right	MPV FWD DW10ATED	Length1:27.5mm	Bushing,axle beam	GRM16484
	1999.09-2003.02	Rear Axle Left & Right	MPV Van FWD DW10ATED4		Bushing,axle beam	GRM16484
2.0 (81 kw)	2000.10-2001.12	Rear Axle Left & Right	MPV FWD DW10ATED	Length1:60mm	Bushing,axle beam	GRM11920
	2000.10-2001.12	Rear Axle Left & Right	MPV FWD DW10ATED	Length1:27.5mm	Bushing,axle beam	GRM16484
2.0 (89 kw)	1995.10-2000.08	Rear	MPV FWD XU10J2	Outer diameter:65.1mm	Engine Mounting Bushing	GRM11917
	1995.10-2000.08	Rear	MPV FWD XU10J2	Outer diameter:70mm	Engine Mounting Bushing	GRM32155
	1995.10-2000.08	-	MPV FWD XU10J2		Guide Tube,cluth	GRM17867
	1995.10-2000.08	Rear Axle Left & Right	MPV FWD XU10J2	Length1:60mm	Bushing,axle beam	GRM11920
	1995.10-2000.08	Rear Axle Left & Right	MPV FWD XU10J2	Length1:27.5mm	Bushing,axle beam	GRM16484
2.0 (97 kw)	1998.05-2000.04	Rear Axle Left & Right	MPV Van FWD XU10J4R		Bushing,axle beam	GRM16484
2.0 (100 kw)	2000.09-2003.02	-	MPV FWD EW10J4		Guide Tube,cluth	GRM17867
	2000.09-2003.02	Rear Axle Left & Right	MPV FWD EW10J4	Length1:60mm	Bushing,axle beam	GRM11920
	2000.09-2003.02	Rear Axle Left & Right	MPV FWD EW10J4	Length1:27.5mm	Bushing,axle beam	GRM16484
Xantia						
1.6 (65 kw)	1993.03-2001.03	-	Hatchback FWD XU5JP		Guide Tube,cluth	GRM17867
	1993.03-2001.03	Right	Hatchback FWD XU5JP		Bracket,engine mounting	GRM17857
1.8 (66 kw)	1996.11-2001.12	Rear	Estate FWD XU7JB		Engine Mounting Bushing	GRM36920
	1996.11-2001.12	-	Estate FWD XU7JB		Guide Tube,cluth	GRM17867
	1996.11-2003.04	Rear	Hatchback FWD XU7JB	Outer diameter:70mm	Engine Mounting Bushing	GRM32155
	1996.11-2003.04	Rear	Hatchback FWD XU7JB	Outer diameter:30mm,Inner diameter:10.1mm	Engine Mounting Bushing	GRM36920
	1996.11-2003.04	-	Hatchback FWD XU7JB		Guide Tube,cluth	GRM17867
	1996.11-2003.04	Right	Hatchback FWD XU7JB		Bracket,engine mounting	GRM17857
1.8 (74 kw)	1993.03-1998.01	-	Hatchback FWD XU7JP		Guide Tube,cluth	GRM17867
	1993.03-1998.01	Right	Hatchback FWD XU7JP		Bracket,engine mounting	GRM17857
1.8 (81 kw)	1995.06-2001.12	Rear	Estate FWD XU7JP4	Outer diameter:70mm	Engine Mounting Bushing	GRM32155
	1995.06-2001.12	Rear	Hatchback FWD XU7JP4	Outer diameter:70mm	Engine Mounting Bushing	GRM32155
	1995.06-2001.12	Rear	Estate FWD XU7JP4	Outer diameter:30mm,Inner diameter:10.1mm	Engine Mounting Bushing	GRM36920
	1995.06-2001.12	Rear	Hatchback FWD XU7JP4	Outer diameter:30mm,Inner diameter:10.1mm	Engine Mounting Bushing	GRM36920
	1995.06-2001.12	-	Estate FWD XU7JP4		Guide Tube,cluth	GRM17867
	1995.06-2001.12	-	Hatchback FWD XU7JP4		Guide Tube,cluth	GRM17867

	YEAR	FITTING POSITION	BODY STYLE & DRIVE TYPE & ENGINE	REMARKS	PRODUCT	G-AP Ref.
CITROËN **Xantia**						
1.8 (81 kw)	1995.06-2001.12	Right	Hatchback FWD XU7JP4		Bracket,engine mounting	**GRM17857**
1.9 (50 kw)	1994.06-1998.01	Rear	Hatchback FWD XUD9		Engine Mounting Bushing	**GRM36920**
	1994.06-1998.01	-	Hatchback FWD XUD9		Guide Tube,cluth	**GRM17867**
1.9 (51 kw)	1993.05-1996.10	-	Hatchback FWD XUD9/XUD9A		Guide Tube,cluth	**GRM17867**
1.9 (55 kw)	1996.02-2000.12	Rear	Hatchback FWD XUD9SD	Outer diameter:70mm	Engine Mounting Bushing	**GRM32155**
	1996.02-2000.12	Rear	Hatchback FWD XUD9SD	Outer diameter:30mm,Inner diameter:10.1mm	Engine Mounting Bushing	**GRM36920**
	1996.11-2000.12	Rear	Estate FWD XUD9SD	Outer diameter:70mm	Engine Mounting Bushing	**GRM32155**
	1996.11-2000.12	Rear	Estate FWD XUD9SD	Outer diameter:30mm,Inner diameter:10.1mm	Engine Mounting Bushing	**GRM36920**
1.9 (66 kw)	1993.05-2003.04	Rear	Hatchback FWD XUD9BTF/XUD9TE/XUD9TF	Outer diameter:70mm	Engine Mounting Bushing	**GRM32155**
	1993.05-2003.04	Rear	Hatchback FWD XUD9BTF/XUD9TE/XUD9TF	Outer diameter:30mm,Inner diameter:10.1mm	Engine Mounting Bushing	**GRM36920**
	1993.05-2003.04	-	Hatchback FWD XUD9BTF/XUD9TE/XUD9TF		Guide Tube,cluth	**GRM17867**
	1995.06-2003.04	Rear	Estate FWD XUD9BTF/XUD9TE	Outer diameter:70mm	Engine Mounting Bushing	**GRM32155**
	1995.06-2003.04	Rear	Estate FWD XUD9BTF/XUD9TE	Outer diameter:30mm,Inner diameter:10.1mm	Engine Mounting Bushing	**GRM36920**
	1995.06-2003.04	-	Estate FWD XUD9BTF/XUD9TE		Guide Tube,cluth	**GRM17867**
	1996.11-2000.12	Rear	Estate Van FWD XUD9BTF/XUD9TE		Engine Mounting Bushing	**GRM36920**
2.0 (66 kw)	1999.06-2003.04	Rear	Estate FWD DW10TD	Outer diameter:70mm	Engine Mounting Bushing	**GRM32155**
	1999.06-2003.04	Rear	Hatchback FWD DW10TD	Outer diameter:70mm	Engine Mounting Bushing	**GRM32155**
	1999.06-2003.04	Rear	Estate FWD DW10TD	Outer diameter:30mm,Inner diameter:10.1mm	Engine Mounting Bushing	**GRM36920**
	1999.06-2003.04	Rear	Estate Van FWD DW10TD		Engine Mounting Bushing	**GRM36920**
	1999.06-2003.04	Rear	Hatchback FWD DW10TD	Outer diameter:30mm,Inner diameter:10.1mm	Engine Mounting Bushing	**GRM36920**
	1999.06-2003.04	-	Estate FWD DW10TD		Guide Tube,cluth	**GRM17867**
	1999.06-2003.04	-	Hatchback FWD DW10TD		Guide Tube,cluth	**GRM17867**
2.0 (80 kw)	1998.07-2003.04	Rear	Estate FWD DW10ATED		Engine Mounting Bushing	**GRM32155**
	1998.07-2003.04	Rear	Hatchback FWD DW10ATED		Engine Mounting Bushing	**GRM32155**
	1998.07-2003.04	Right Upper	Estate FWD DW10ATED		Engine Mounting Bushing	**GRM10668**
	1998.07-2003.04	Right Upper	Hatchback FWD DW10ATED		Engine Mounting Bushing	**GRM10668**
	1998.07-2003.04	-	Estate FWD DW10ATED		Guide Tube,cluth	**GRM17867**
	1998.07-2003.04	-	Hatchback FWD DW10ATED		Guide Tube,cluth	**GRM17867**
2.0 (89 kw)	1993.03-1999.08	-	Hatchback FWD XU10J2C		Guide Tube,cluth	**GRM17867**
	1995.06-2003.04	-	Estate FWD XU10J2C		Guide Tube,cluth	**GRM17867**
2.0 (97 kw)	1995.06-2003.04	-	Estate FWD XU10J4R		Guide Tube,cluth	**GRM17867**
	1995.06-2003.04	-	Hatchback FWD XU10J4R		Guide Tube,cluth	**GRM17867**
2.0 (108 kw)	1995.06-1999.08	Rear	Hatchback FWD XU10J2TE		Engine Mounting Bushing	**GRM32155**
	1995.06-2003.04	Rear	Estate FWD XU10J2TE		Engine Mounting Bushing	**GRM32155**
2.0 (110 kw)	1994.06-1998.01	-	Hatchback FWD XU10J4D		Guide Tube,cluth	**GRM17867**
2.0 (112 kw)	1993.03-1998.01	-	Hatchback FWD XU10J4D		Guide Tube,cluth	**GRM17867**
2.1 (80 kw)	1995.06-1999.02	Right Upper	Hatchback FWD XUD11BTE		Engine Mounting Bushing	**GRM10668**
	1996.06-1999.02	Right Upper	Estate FWD XUD11BTE		Engine Mounting Bushing	**GRM10668**
XM						
2.0 (97 kw)	1994.08-2000.04	Rear	Estate FWD XU10J4R		Engine Mounting Bushing	**GRM32155**
	1994.08-2000.04	Rear	Hatchback FWD XU10J4R		Engine Mounting Bushing	**GRM32155**
2.0 (108 kw)	1994.08-1999.07	Rear	Estate FWD XU10J2TE		Engine Mounting Bushing	**GRM32155**
	1994.08-1999.07	Rear	Hatchback FWD XU10J2TE		Engine Mounting Bushing	**GRM32155**
2.1 (60 kw)	1994.08-1996.08	Rear	Estate FWD XUD11A		Engine Mounting Bushing	**GRM32155**
2.1 (80 kw)	1994.08-2000.04	Rear	Estate FWD XUD11ATE/XUD11BTE		Engine Mounting Bushing	**GRM32155**
	1994.08-2000.04	Rear	Hatchback FWD XUD11ATE/XUD11BTE		Engine Mounting Bushing	**GRM32155**
Xsara						
1.4 (50 kw)	2003.01-2005.03	Rear	Hatchback FWD DV4TD		Engine Mounting Bushing	**GRM13901**
	2003.01-2005.03	-	Hatchback FWD DV4TD		Guide Tube,cluth	**GRM17867**
	2003.01-2005.03	Right	Hatchback FWD DV4TD		Bracket,engine mounting	**GRM17857**
	2003.01-2005.03	Front Axle	Hatchback FWD DV4TD		Holder,exhaust system	**GRM39458**
	2003.01-2005.03	Rear Axle Right	Hatchback FWD DV4TD		Mounting,axle beam	**GRM10703**
	2003.01-2005.03	Rear Axle Left & Right Upper	Hatchback FWD DV4TD		Mounting,axle beam	**GRM10704**
	2003.05-2005.03	Rear	Coupe FWD DV4TD		Engine Mounting Bushing	**GRM13901**
	2003.05-2005.03	-	Coupe FWD DV4TD		Guide Tube,cluth	**GRM17867**
	2003.05-2005.03	Right	Coupe FWD DV4TD		Bracket,engine mounting	**GRM17857**
	2003.05-2005.03	Front Axle	Coupe FWD DV4TD		Holder,exhaust system	**GRM39458**
	2003.05-2005.03	Rear Axle Right	Coupe FWD DV4TD		Mounting,axle beam	**GRM10703**
	2003.05-2005.03	Rear Axle Left & Right Upper	Coupe FWD DV4TD		Mounting,axle beam	**GRM10704**
1.4 (55 kw)	1997.07-2000.08	Rear	Hatchback FWD TU3JP		Engine Mounting Bushing	**GRM12777**
	1997.07-2004.10	Rear	Hatchback FWD TU3JP		Engine Mounting Bushing	**GRM12777**
	1997.07-2004.10	Right	Hatchback FWD TU3JP		Engine Mounting Bushing	**GRM35544**
	1997.07-2004.10	Right	Hatchback FWD TU3JP		Bracket,engine mounting	**GRM17857**
	1997.07-2004.10	Rear Axle Right	Hatchback FWD TU3JP		Mounting,axle beam	**GRM10703**

	YEAR	FITTING POSITION	BODY STYLE & DRIVE TYPE & ENGINE	REMARKS	PRODUCT	G-AP Ref.
CITROËN **Xsara**						
1.4 (55 kw)	1997.07-2004.10	Rear Axle Left & Right Upper	Hatchback FWD TU3JP		Mounting,axle beam	GRM10704
	1998.03-2005.03	Rear	Coupe FWD TU3JP		Engine Mounting Bushing	GRM12777
	1998.03-2005.03	Right	Coupe FWD TU3JP		Engine Mounting Bushing	GRM35544
	1998.03-2005.03	Right	Coupe FWD TU3JP		Bracket,engine mounting	GRM17857
	1998.03-2005.03	Rear Axle Right	Coupe FWD TU3JP		Mounting,axle beam	GRM10703
	1998.03-2005.03	Rear Axle Left & Right Upper	Coupe FWD TU3JP		Mounting,axle beam	GRM10704
	1998.05-2004.10	Rear	Hatchback Van FWD TU3JP		Engine Mounting Bushing	GRM12777
	1999.06-2000.08	Rear	Hatchback Van FWD TU3JP		Engine Mounting Bushing	GRM12777
1.5 (42 kw)	1998.05-2000.08	Rear	Hatchback FWD TUD5		Engine Mounting Bushing	GRM12777
	1998.05-2000.08	Right	Hatchback FWD TUD5		Engine Mounting Bushing	GRM35544
	1998.05-2000.08	Right	Hatchback Van FWD VJZ (TUD5)		Engine Mounting Bushing	GRM35544
	1998.05-2000.08	Right	Hatchback FWD TUD5		Bracket,engine mounting	GRM17857
	1998.05-2000.08	Rear Axle Right	Hatchback FWD TUD5		Mounting,axle beam	GRM10703
	1998.05-2000.08	Rear Axle Left & Right Upper	Hatchback FWD TUD5		Mounting,axle beam	GRM10704
1.6 (65 kw)	1997.07-2000.08	Rear	Hatchback FWD TU5JP		Engine Mounting Bushing	GRM12777
	1997.07-2000.08	Right	Hatchback FWD TU5JP		Engine Mounting Bushing	GRM35544
	1997.07-2000.08	Right	Hatchback FWD TU5JP		Bracket,engine mounting	GRM17857
	1997.07-2000.08	Rear Axle Right	Hatchback FWD TU5JP		Mounting,axle beam	GRM10703
	1997.07-2000.08	Rear Axle Left & Right Upper	Hatchback FWD TU5JP		Mounting,axle beam	GRM10704
	1998.02-2000.08	Rear	Coupe FWD TU5JP		Engine Mounting Bushing	GRM12777
	1998.02-2000.08	Right	Coupe FWD TU5JP		Engine Mounting Bushing	GRM35544
	1998.02-2000.08	Right	Coupe FWD TU5JP		Bracket,engine mounting	GRM17857
	1998.02-2000.08	Rear Axle Right	Coupe FWD TU5JP		Mounting,axle beam	GRM10703
	1998.02-2000.08	Rear Axle Left & Right Upper	Coupe FWD TU5JP		Mounting,axle beam	GRM10704
1.6 (80 kw)	2000.09-2004.10	Right	Coupe FWD TU5JP4		Engine Mounting Bushing	GRM35544
	2000.09-2004.10	Right	Coupe FWD TU5JP4		Bracket,engine mounting	GRM17857
	2000.09-2004.10	Rear Axle Right	Coupe FWD TU5JP4		Mounting,axle beam	GRM10703
	2000.09-2004.10	Rear Axle Left & Right Upper	Coupe FWD TU5JP4		Mounting,axle beam	GRM10704
	2000.09-2005.03	Right	Hatchback FWD TU5JP4		Engine Mounting Bushing	GRM35544
	2000.09-2005.03	Right	Hatchback FWD TU5JP4		Bracket,engine mounting	GRM17857
	2000.09-2005.03	Rear Axle Right	Hatchback FWD TU5JP4		Mounting,axle beam	GRM10703
	2000.09-2005.03	Rear Axle Left & Right Upper	Hatchback FWD TU5JP4		Mounting,axle beam	GRM10704
1.8 (43 kw)	1997.04-2000.09	Rear	Hatchback FWD XUD7	Outer diameter:65.1mm	Engine Mounting Bushing	GRM11917
	1997.04-2000.09	Rear	Hatchback FWD XUD7	Outer diameter:70mm	Engine Mounting Bushing	GRM32155
	1997.04-2000.09	Rear	Hatchback FWD XUD7	Outer diameter:30mm,Inner diameter:10.1mm	Engine Mounting Bushing	GRM36920
	1997.04-2000.09	-	Hatchback FWD XUD7		Guide Tube,cluth	GRM17867
	1997.04-2000.09	Right	Hatchback FWD XUD7		Bracket,engine mounting	GRM17857
	1997.04-2000.09	Rear Axle Right	Hatchback FWD XUD7		Mounting,axle beam	GRM10703
	1997.04-2000.09	Rear Axle Left & Right Upper	Hatchback FWD XUD7		Mounting,axle beam	GRM10704
	1998.05-1999.05	Rear	Hatchback Van FWD XUD7	Outer diameter:65.1mm	Engine Mounting Bushing	GRM11917
	1998.05-1999.05	Rear	Hatchback Van FWD XUD7	Outer diameter:70mm	Engine Mounting Bushing	GRM32155
	1998.05-1999.05	Rear	Hatchback Van FWD XUD7	Outer diameter:30mm,Inner diameter:10.1mm	Engine Mounting Bushing	GRM36920
1.8 (66 kw)	1997.07-2000.08	Rear	Coupe FWD XU7JB	Outer diameter:65.1mm	Engine Mounting Bushing	GRM11917
	1997.07-2000.08	Rear	Hatchback FWD XU7JB	Outer diameter:65.1mm	Engine Mounting Bushing	GRM11917
	1997.07-2000.08	Rear	Coupe FWD XU7JB	Outer diameter:70mm	Engine Mounting Bushing	GRM32155
	1997.07-2000.08	Rear	Hatchback FWD XU7JB	Outer diameter:70mm	Engine Mounting Bushing	GRM32155
	1997.07-2000.08	Rear	Coupe FWD XU7JB	Outer diameter:30mm,Inner diameter:10.1mm	Engine Mounting Bushing	GRM36920
	1997.07-2000.08	Rear	Hatchback FWD XU7JB	Outer diameter:30mm,Inner diameter:10.1mm	Engine Mounting Bushing	GRM36920
	1997.07-2000.08	-	Coupe FWD XU7JB		Guide Tube,cluth	GRM17867
	1997.07-2000.08	-	Hatchback FWD XU7JB		Guide Tube,cluth	GRM17867
	1997.07-2000.08	Right	Coupe FWD XU7JB		Bracket,engine mounting	GRM17857
	1997.07-2000.08	Right	Hatchback FWD XU7JB		Bracket,engine mounting	GRM17857
	1997.07-2000.08	Rear Axle Right	Coupe FWD XU7JB		Mounting,axle beam	GRM10703
	1997.07-2000.08	Rear Axle Right	Hatchback FWD XU7JB		Mounting,axle beam	GRM10703
	1997.07-2000.08	Rear Axle Left & Right Upper	Coupe FWD XU7JB		Mounting,axle beam	GRM10704
	1997.07-2000.08	Rear Axle Left & Right Upper	Hatchback FWD XU7JB		Mounting,axle beam	GRM10704
1.8 (74 kw)	1997.07-2000.09	Rear	Hatchback FWD XU7JP		Engine Mounting Bushing	GRM11917
	1997.07-2000.09	Rear	Hatchback FWD XU7JP		Engine Mounting Bushing	GRM32155
	1997.07-2000.09	-	Hatchback FWD XU7JP		Guide Tube,cluth	GRM17867
	1997.07-2000.09	Right	Hatchback FWD XU7JP		Bracket,engine mounting	GRM17857
	1997.07-2000.09	Rear Axle Right	Hatchback FWD XU7JP		Mounting,axle beam	GRM10703
	1997.07-2000.09	Rear Axle Left & Right Upper	Hatchback FWD XU7JP		Mounting,axle beam	GRM10704
	1998.02-2000.09	Rear	Coupe FWD XU7JP		Engine Mounting Bushing	GRM11917
	1998.02-2000.09	Rear	Coupe FWD XU7JP		Engine Mounting Bushing	GRM32155

	YEAR	FITTING POSITION	BODY STYLE & DRIVE TYPE & ENGINE	REMARKS	PRODUCT	G-AP Ref.
CITROËN **Xsara**						
1.8 (74 kw)	1998.02-2000.09	-	Coupe FWD XU7JP		Guide Tube,cluth	GRM17867
	1998.02-2000.09	Right	Coupe FWD XU7JP		Bracket,engine mounting	GRM17857
	1998.02-2000.09	Rear Axle Right	Coupe FWD XU7JP		Mounting,axle beam	GRM10703
	1998.02-2000.09	Rear Axle Left & Right Upper	Coupe FWD XU7JP		Mounting,axle beam	GRM10704
1.8 (81 kw)	1997.07-2000.08	Rear	Hatchback FWD XU7JP4	Outer diameter:65.1mm	Engine Mounting Bushing	GRM11917
	1997.07-2000.08	Rear	Hatchback FWD XU7JP4	Outer diameter:70mm	Engine Mounting Bushing	GRM32155
	1997.07-2000.08	Rear	Hatchback FWD XU7JP4	Outer diameter:30mm,Inner diameter:10.1mm	Engine Mounting Bushing	GRM36920
	1997.07-2000.08	-	Hatchback FWD XU7JP4		Guide Tube,cluth	GRM17867
	1997.07-2000.08	Right	Hatchback FWD XU7JP4		Bracket,engine mounting	GRM17857
	1997.07-2000.08	Rear Axle Right	Hatchback FWD XU7JP4		Mounting,axle beam	GRM10703
	1997.07-2000.08	Rear Axle Left & Right Upper	Hatchback FWD XU7JP4		Mounting,axle beam	GRM10704
	1998.01-2000.08	Rear	Coupe FWD XU7JP4	Outer diameter:65.1mm	Engine Mounting Bushing	GRM11917
	1998.01-2000.08	Rear	Coupe FWD XU7JP4	Outer diameter:70mm	Engine Mounting Bushing	GRM32155
	1998.01-2000.08	Rear	Coupe FWD XU7JP4	Outer diameter:30mm,Inner diameter:10.1mm	Engine Mounting Bushing	GRM36920
	1998.01-2000.08	-	Coupe FWD XU7JP4		Guide Tube,cluth	GRM17867
	1998.01-2000.08	Right	Coupe FWD XU7JP4		Bracket,engine mounting	GRM17857
	1998.01-2000.08	Rear Axle Right	Coupe FWD XU7JP4		Mounting,axle beam	GRM10703
	1998.01-2000.08	Rear Axle Left & Right Upper	Coupe FWD XU7JP4		Mounting,axle beam	GRM10704
1.8 (82 kw)	1997.07-2000.08	Rear	Hatchback FWD XU7JP4	Outer diameter:65.1mm	Engine Mounting Bushing	GRM11917
	1997.07-2000.08	Rear	Hatchback FWD XU7JP4	Outer diameter:70mm	Engine Mounting Bushing	GRM32155
	1997.07-2000.08	Rear	Hatchback FWD XU7JP4	Outer diameter:30mm,Inner diameter:10.1mm	Engine Mounting Bushing	GRM36920
	1998.01-2000.08	Rear	Coupe FWD XU7JP4	Outer diameter:65.1mm	Engine Mounting Bushing	GRM11917
	1998.01-2000.08	Rear	Coupe FWD XU7JP4	Outer diameter:70mm	Engine Mounting Bushing	GRM32155
	1998.01-2000.08	Rear	Coupe FWD XU7JP4	Outer diameter:30mm,Inner diameter:10.1mm	Engine Mounting Bushing	GRM36920
1.8 (85 kw)	1998.08-2004.10	Right	Hatchback FWD EW7J4		Bracket,engine mounting	GRM17857
	1998.08-2004.10	Rear Axle Right	Hatchback FWD EW7J4		Mounting,axle beam	GRM10703
	1998.08-2004.10	Rear Axle Left & Right Upper	Hatchback FWD EW7J4		Mounting,axle beam	GRM10704
1.9 (50 kw)	1997.04-2000.09	Rear	Hatchback FWD XUD9/XUD9A	Outer diameter:65.1mm	Engine Mounting Bushing	GRM11917
	1997.04-2000.09	Rear	Hatchback FWD XUD9/XUD9A	Outer diameter:70mm	Engine Mounting Bushing	GRM32155
	1997.04-2000.09	-	Hatchback FWD XUD9/XUD9A		Guide Tube,cluth	GRM17867
	1997.04-2000.09	Right	Hatchback FWD XUD9/XUD9A		Bracket,engine mounting	GRM17857
	1997.04-2000.09	Rear Axle Right	Hatchback FWD XUD9/XUD9A		Mounting,axle beam	GRM10703
	1997.04-2000.09	Rear Axle Left & Right Upper	Hatchback FWD XUD9/XUD9A		Mounting,axle beam	GRM10704
	1998.02-2000.09	Rear	Coupe FWD XUD9/XUD9A	Outer diameter:65.1mm	Engine Mounting Bushing	GRM11917
	1998.02-2000.09	Rear	Coupe FWD XUD9/XUD9A	Outer diameter:70mm	Engine Mounting Bushing	GRM32155
	1998.02-2000.09	-	Coupe FWD XUD9/XUD9A		Guide Tube,cluth	GRM17867
	1998.02-2000.09	Right	Coupe FWD XUD9/XUD9A		Bracket,engine mounting	GRM17857
	1998.02-2000.09	Rear Axle Right	Coupe FWD XUD9/XUD9A		Mounting,axle beam	GRM10703
	1998.02-2000.09	Rear Axle Left & Right Upper	Coupe FWD XUD9/XUD9A		Mounting,axle beam	GRM10704
1.9 (51 kw)	1998.03-2005.03	Rear	Hatchback FWD DW8/DW8B	Outer diameter:65.1mm	Engine Mounting Bushing	GRM11917
	1998.03-2005.03	Rear	Hatchback FWD DW8/DW8B	Outer diameter:30.1mm,Inner diameter:12.1mm	Engine Mounting Bushing	GRM12777
	1998.03-2005.03	Rear	Hatchback FWD DW8/DW8B	Outer diameter:70mm	Engine Mounting Bushing	GRM32155
	1998.03-2005.03	Rear	Hatchback FWD DW8/DW8B	Outer diameter:30mm,Inner diameter:10.1mm	Engine Mounting Bushing	GRM36920
	1998.03-2005.03	-	Hatchback FWD DW8/DW8B		Guide Tube,cluth	GRM17867
	1998.03-2005.03	Right	Hatchback FWD DW8/DW8B		Bracket,engine mounting	GRM17857
	1998.03-2005.03	Rear Axle Right	Hatchback FWD DW8/DW8B		Mounting,axle beam	GRM10703
	1998.03-2005.03	Rear Axle Left & Right Upper	Hatchback FWD DW8/DW8B		Mounting,axle beam	GRM10704
	1999.06-2005.03	Rear	Coupe FWD DW8/DW8B	Outer diameter:65.1mm	Engine Mounting Bushing	GRM11917
	1999.06-2005.03	Rear	Hatchback Van FWD DW8/DW8B	Outer diameter:65.1mm	Engine Mounting Bushing	GRM11917
	1999.06-2005.03	Rear	Coupe FWD DW8/DW8B	Outer diameter:30.1mm,Inner diameter:12.1mm	Engine Mounting Bushing	GRM12777
	1999.06-2005.03	Rear	Coupe FWD DW8/DW8B	Outer diameter:70mm	Engine Mounting Bushing	GRM32155
	1999.06-2005.03	Rear	Hatchback Van FWD DW8/DW8B	Outer diameter:70mm	Engine Mounting Bushing	GRM32155
	1999.06-2005.03	Rear	Coupe FWD DW8/DW8B	Outer diameter:30mm,Inner diameter:10.1mm	Engine Mounting Bushing	GRM36920
	1999.06-2005.03	-	Coupe FWD DW8/DW8B		Guide Tube,cluth	GRM17867
	1999.06-2005.03	Right	Coupe FWD DW8/DW8B		Bracket,engine mounting	GRM17857
	1999.06-2005.03	Rear Axle Right	Coupe FWD DW8/DW8B		Mounting,axle beam	GRM10703
	1999.06-2005.03	Rear Axle Left & Right Upper	Coupe FWD DW8/DW8B		Mounting,axle beam	GRM10704
1.9 (52 kw)	2000.04-2005.04	Rear	Hatchback FWD DW8B	Outer diameter:30.1mm,Inner diameter:12.1mm	Engine Mounting Bushing	GRM12777
	2000.04-2005.04	Rear	Hatchback FWD DW8B	Outer diameter:30mm,Inner diameter:10.1mm	Engine Mounting Bushing	GRM36920
	2000.04-2005.04	Rear Axle Right	Hatchback FWD DW8B		Mounting,axle beam	GRM10703
	2000.04-2005.04	Rear Axle Left & Right Upper	Hatchback FWD DW8B		Mounting,axle beam	GRM10704
1.9 (55 kw)	1998.01-1999.05	Rear	Coupe FWD XUD9BSD	Outer diameter:65.1mm	Engine Mounting Bushing	GRM11917
	1998.01-1999.05	Rear	Coupe FWD XUD9BSD	Outer diameter:70mm	Engine Mounting Bushing	GRM32155
	1998.01-2000.09	Rear	Hatchback FWD XUD9BSD	Outer diameter:65.1mm	Engine Mounting Bushing	GRM11917

	YEAR	FITTING POSITION	BODY STYLE & DRIVE TYPE & ENGINE	REMARKS	PRODUCT	G-AP Ref.
CITROËN **Xsara**						
1.9 (55 kw)	1998.01-2000.09	Rear	Hatchback FWD XUD9BSD	Outer diameter:70mm	Engine Mounting Bushing	GRM32155
	1998.01-2000.09	-	Hatchback FWD XUD9BSD		Guide Tube,cluth	GRM17867
	1998.01-2000.09	Right	Hatchback FWD XUD9BSD		Bracket,engine mounting	GRM17857
	1998.01-2000.09	Rear Axle Right	Hatchback FWD XUD9BSD		Mounting,axle beam	GRM10703
	1998.01-2000.09	Rear Axle Left & Right Upper	Hatchback FWD XUD9BSD		Mounting,axle beam	GRM10704
1.9 (65 kw)	1998.05-2000.08	Rear	Hatchback Van FWD XUD9TE	Outer diameter:65.1mm	Engine Mounting Bushing	GRM11917
	1998.05-2000.08	Rear	Hatchback Van FWD XUD9TE	Outer diameter:70mm	Engine Mounting Bushing	GRM32155
	1998.05-2000.08	Rear	Hatchback Van FWD XUD9TE	Outer diameter:30mm,Inner diameter:10.1mm	Engine Mounting Bushing	GRM36920
	1998.05-2000.08	Rear Axle Right	Hatchback Van FWD XUD9TE		Mounting,axle beam	GRM10703
	1998.05-2000.08	Rear Axle Left & Right Upper	Hatchback Van FWD XUD9TE		Mounting,axle beam	GRM10704
1.9 (66 kw)	1997.07-2000.08	Rear	Hatchback FWD XUD9TE	Outer diameter:65.1mm	Engine Mounting Bushing	GRM11917
	1997.07-2000.08	Rear	Hatchback FWD XUD9TE	Outer diameter:70mm	Engine Mounting Bushing	GRM32155
	1997.07-2000.08	Rear	Hatchback FWD XUD9TE	Outer diameter:30mm,Inner diameter:10.1mm	Engine Mounting Bushing	GRM36920
	1997.07-2000.08	-	Hatchback FWD XUD9TE		Guide Tube,cluth	GRM17867
	1997.07-2000.08	Right	Hatchback FWD XUD9TE		Bracket,engine mounting	GRM17857
	1997.07-2000.08	Rear Axle Right	Hatchback FWD XUD9TE		Mounting,axle beam	GRM10703
	1997.07-2000.08	Rear Axle Left & Right Upper	Hatchback FWD XUD9TE		Mounting,axle beam	GRM10704
	1998.02-2000.09	Rear	Coupe FWD XUD9TE	Outer diameter:65.1mm	Engine Mounting Bushing	GRM11917
	1998.02-2000.09	Rear	Coupe FWD XUD9TE	Outer diameter:70mm	Engine Mounting Bushing	GRM32155
	1998.02-2000.09	Rear	Coupe FWD XUD9TE	Outer diameter:30mm,Inner diameter:10.1mm	Engine Mounting Bushing	GRM36920
	1998.02-2000.09	-	Coupe FWD XUD9TE		Guide Tube,cluth	GRM17867
	1998.02-2000.09	Right	Coupe FWD XUD9TE		Bracket,engine mounting	GRM17857
	1998.02-2000.09	Rear Axle Right	Coupe FWD XUD9TE		Mounting,axle beam	GRM10703
	1998.02-2000.09	Rear Axle Left & Right Upper	Coupe FWD XUD9TE		Mounting,axle beam	GRM10704
2.0 (66 kw)	1999.02-2005.03	Rear	Coupe FWD DW10TD	Outer diameter:65.1mm	Engine Mounting Bushing	GRM11917
	1999.02-2005.03	Rear	Hatchback FWD DW10TD	Outer diameter:65.1mm	Engine Mounting Bushing	GRM11917
	1999.02-2005.03	Rear	Coupe FWD DW10TD	Outer diameter:30.1mm,Inner diameter:12.1mm	Engine Mounting Bushing	GRM12777
	1999.02-2005.03	Rear	Hatchback FWD DW10TD	Outer diameter:30.1mm,Inner diameter:12.1mm	Engine Mounting Bushing	GRM12777
	1999.02-2005.03	Rear	Coupe FWD DW10TD	Outer diameter:70mm	Engine Mounting Bushing	GRM32155
	1999.02-2005.03	Rear	Hatchback FWD DW10TD	Outer diameter:70mm	Engine Mounting Bushing	GRM32155
	1999.02-2005.03	Rear	Coupe FWD DW10TD	Outer diameter:30mm,Inner diameter:10.1mm	Engine Mounting Bushing	GRM36920
	1999.02-2005.03	Rear	Hatchback FWD DW10TD	Outer diameter:30mm,Inner diameter:10.1mm	Engine Mounting Bushing	GRM36920
	1999.02-2005.03	-	Coupe FWD DW10TD		Guide Tube,cluth	GRM17867
	1999.02-2005.03	-	Hatchback FWD DW10TD		Guide Tube,cluth	GRM17867
	1999.02-2005.03	Right	Coupe FWD DW10TD		Bracket,engine mounting	GRM17857
	1999.02-2005.03	Right	Hatchback FWD DW10TD		Bracket,engine mounting	GRM17857
	1999.02-2005.03	Rear Axle Right	Coupe FWD DW10TD		Mounting,axle beam	GRM10703
	1999.02-2005.03	Rear Axle Right	Hatchback FWD DW10TD		Mounting,axle beam	GRM10703
	1999.02-2005.03	Rear Axle Left & Right Upper	Coupe FWD DW10TD		Mounting,axle beam	GRM10704
	1999.02-2005.03	Rear Axle Left & Right Upper	Hatchback FWD DW10TD		Mounting,axle beam	GRM10704
	2000.09-2005.03	Rear	Hatchback Van FWD DW10TD	Outer diameter:65.1mm	Engine Mounting Bushing	GRM11917
	2000.09-2005.03	Rear	Hatchback Van FWD DW10TD	Outer diameter:30.1mm,Inner diameter:12.1mm	Engine Mounting Bushing	GRM12777
	2000.09-2005.03	Rear	Hatchback Van FWD DW10TD	Outer diameter:70mm	Engine Mounting Bushing	GRM32155
	2000.09-2005.03	Rear	Hatchback Van FWD DW10TD	Outer diameter:30mm,Inner diameter:10.1mm	Engine Mounting Bushing	GRM36920
	2000.09-2005.03	Rear Axle Right	Hatchback Van FWD DW10TD		Mounting,axle beam	GRM10703
	2000.09-2005.03	Rear Axle Left & Right Upper	Hatchback Van FWD DW10TD		Mounting,axle beam	GRM10704
2.0 (80 kw)	2001.05-2005.03	Rear	Coupe FWD DW10ATED		Engine Mounting Bushing	GRM11917
	2001.05-2005.03	Rear	Hatchback FWD DW10ATED		Engine Mounting Bushing	GRM11917
	2001.05-2005.03	Rear	Coupe FWD DW10ATED		Engine Mounting Bushing	GRM12777
	2001.05-2005.03	Rear	Hatchback FWD DW10ATED		Engine Mounting Bushing	GRM12777
	2001.05-2005.03	Rear	Coupe FWD DW10ATED		Engine Mounting Bushing	GRM32155
	2001.05-2005.03	Rear	Hatchback FWD DW10ATED		Engine Mounting Bushing	GRM32155
	2001.05-2005.03	-	Coupe FWD DW10ATED		Guide Tube,cluth	GRM17867
	2001.05-2005.03	-	Hatchback FWD DW10ATED		Guide Tube,cluth	GRM17867
	2001.05-2005.03	Right	Coupe FWD DW10ATED		Bracket,engine mounting	GRM17857
	2001.05-2005.03	Right	Hatchback FWD DW10ATED		Bracket,engine mounting	GRM17857
	2001.05-2005.03	Rear Axle Right	Coupe FWD DW10ATED		Mounting,axle beam	GRM10703
	2001.05-2005.03	Rear Axle Right	Hatchback FWD DW10ATED		Mounting,axle beam	GRM10703
	2001.05-2005.03	Rear Axle Left & Right Upper	Coupe FWD DW10ATED		Mounting,axle beam	GRM10704
	2001.05-2005.03	Rear Axle Left & Right Upper	Hatchback FWD DW10ATED		Mounting,axle beam	GRM10704
2.0 (97 kw)	1998.07-2000.08	Rear	Hatchback FWD XU10J4R	Outer diameter:65.1mm	Engine Mounting Bushing	GRM11917
	1998.07-2000.08	Rear	Hatchback FWD XU10J4R	Outer diameter:70mm	Engine Mounting Bushing	GRM32155
	1998.07-2000.08	Rear	Hatchback FWD XU10J4R	Outer diameter:30mm,Inner diameter:10.1mm	Engine Mounting Bushing	GRM36920
	1998.07-2000.08	-	Hatchback FWD XU10J4R		Guide Tube,cluth	GRM17867

	YEAR	FITTING POSITION	BODY STYLE & DRIVE TYPE & ENGINE	REMARKS	PRODUCT	G-AP Ref.
CITROËN **Xsara**						
2.0 (97 kw)	1998.07-2000.08	Right	Hatchback FWD XU10J4R		Bracket,engine mounting	**GRM17857**
	1998.07-2000.08	Rear Axle Right	Hatchback FWD XU10J4R		Mounting,axle beam	**GRM10703**
	1998.07-2000.08	Rear Axle Left & Right Upper	Hatchback FWD XU10J4R		Mounting,axle beam	**GRM10704**
	1998.08-2000.08	Rear	Coupe FWD RFV(XU10J4R)		Engine Mounting Bushing	**GRM36920**
2.0 (100 kw)	2000.09-2005.03	Rear	Coupe FWD EW10J4		Engine Mounting Bushing	**GRM12777**
	2000.09-2005.03	Rear	Hatchback FWD EW10J4		Engine Mounting Bushing	**GRM12777**
	2000.09-2005.03	-	Coupe FWD EW10J4		Guide Tube,cluth	**GRM17867**
	2000.09-2005.03	-	Hatchback FWD EW10J4		Guide Tube,cluth	**GRM17867**
	2000.09-2005.03	Right	Coupe FWD EW10J4		Bracket,engine mounting	**GRM17857**
	2000.09-2005.03	Right	Hatchback FWD EW10J4		Bracket,engine mounting	**GRM17857**
	2000.09-2005.03	Rear Axle Right	Coupe FWD EW10J4		Mounting,axle beam	**GRM10703**
	2000.09-2005.03	Rear Axle Right	Hatchback FWD EW10J4		Mounting,axle beam	**GRM10703**
	2000.09-2005.03	Rear Axle Left & Right Upper	Coupe FWD EW10J4		Mounting,axle beam	**GRM10704**
	2000.09-2005.03	Rear Axle Left & Right Upper	Hatchback FWD EW10J4		Mounting,axle beam	**GRM10704**
2.0 (120 kw)	1997.06-2004.10	Rear	Coupe FWD XU10J4RS	Outer diameter:65.1mm	Engine Mounting Bushing	**GRM11917**
	1997.06-2004.10	Rear	Coupe FWD XU10J4RS	Outer diameter:70mm	Engine Mounting Bushing	**GRM32155**
	1997.06-2004.10	Rear	Coupe FWD XU10J4RS	Outer diameter:30mm,Inner diameter:10.1mm	Engine Mounting Bushing	**GRM36920**
	1997.06-2004.10	-	Coupe FWD XU10J4RS		Guide Tube,cluth	**GRM17867**
	1997.06-2004.10	Right	Coupe FWD XU10J4RS		Bracket,engine mounting	**GRM17857**
	1997.06-2004.10	Rear Axle Right	Coupe FWD XU10J4RS		Mounting,axle beam	**GRM10703**
	1997.06-2004.10	Rear Axle Left & Right Upper	Coupe FWD XU10J4RS		Mounting,axle beam	**GRM10704**
Xsara Estate/Break						
1.4 (50 kw)	2003.01-2005.08	Rear	Estate FWD DV4TD		Engine Mounting Bushing	**GRM13901**
	2003.01-2005.08	-	Estate FWD DV4TD		Guide Tube,cluth	**GRM17867**
	2003.01-2005.08	Right	Estate FWD DV4TD		Bracket,engine mounting	**GRM17857**
	2003.01-2005.08	Front Axle	Estate FWD DV4TD		Holder,exhaust system	**GRM39458**
	2003.01-2005.08	Rear Axle Right	Estate FWD DV4TD		Mounting,axle beam	**GRM10703**
	2003.01-2005.08	Rear Axle Left & Right Upper	Estate FWD DV4TD		Mounting,axle beam	**GRM10704**
1.4 (55 kw)	1997.10-2005.08	Rear	Estate FWD TU3JP		Engine Mounting Bushing	**GRM12777**
	1997.10-2005.08	Right	Estate FWD TU3JP		Engine Mounting Bushing	**GRM35544**
	1997.10-2005.08	Right	Estate FWD TU3JP		Bracket,engine mounting	**GRM17857**
	1997.10-2005.08	Rear Axle Right	Estate FWD TU3JP		Mounting,axle beam	**GRM10703**
	1997.10-2005.08	Rear Axle Left & Right Upper	Estate FWD TU3JP		Mounting,axle beam	**GRM10704**
	1998.05-2000.08	Rear	Estate FWD TU3JP		Engine Mounting Bushing	**GRM12777**
	2000.09-2005.03	Right	Estate Van FWD TU3JP		Engine Mounting Bushing	**GRM35544**
	2000.09-2005.03	Rear Axle Right	Estate Van FWD TU3JP		Mounting,axle beam	**GRM10703**
	2000.09-2005.03	Rear Axle Left & Right Upper	Estate Van FWD TU3JP		Mounting,axle beam	**GRM10704**
1.5 (42 kw)	1997.10-2000.08	Rear	Estate FWD TUD5		Engine Mounting Bushing	**GRM12777**
	1997.10-2000.08	Right	Estate FWD TUD5		Engine Mounting Bushing	**GRM35544**
	1997.10-2000.08	Right	Estate FWD TUD5		Bracket,engine mounting	**GRM17857**
	1997.10-2000.08	Rear Axle Right	Estate FWD TUD5		Mounting,axle beam	**GRM10703**
	1997.10-2000.08	Rear Axle Left & Right Upper	Estate FWD TUD5		Mounting,axle beam	**GRM10704**
	1998.05-2000.08	Right	Estate Van FWD VJZ (TUD5)		Engine Mounting Bushing	**GRM35544**
1.6 (65 kw)	1998.05-2000.08	Rear	Estate FWD TU5JP		Engine Mounting Bushing	**GRM12777**
	1998.05-2000.08	Right	Estate FWD TU5JP		Engine Mounting Bushing	**GRM35544**
	1998.05-2000.08	Right	Estate FWD TU5JP		Bracket,engine mounting	**GRM17857**
	1998.05-2000.08	Rear Axle Right	Estate FWD TU5JP		Mounting,axle beam	**GRM10703**
	1998.05-2000.08	Rear Axle Left & Right Upper	Estate FWD TU5JP		Mounting,axle beam	**GRM10704**
1.6 (80 kw)	2000.09-2005.08	Right	Estate FWD TU5JP4		Engine Mounting Bushing	**GRM35544**
	2000.09-2005.08	Right	Estate FWD TU5JP4		Bracket,engine mounting	**GRM17857**
	2000.09-2005.08	Rear Axle Right	Estate FWD TU5JP4		Mounting,axle beam	**GRM10703**
	2000.09-2005.08	Rear Axle Left & Right Upper	Estate FWD TU5JP4		Mounting,axle beam	**GRM10704**
1.8 (43 kw)	1997.10-2000.08	Rear	Estate FWD XUD7	Outer diameter:65.1mm	Engine Mounting Bushing	**GRM11917**
	1997.10-2000.08	Rear	Estate FWD XUD7	Outer diameter:70mm	Engine Mounting Bushing	**GRM32155**
	1997.10-2000.08	Rear	Estate FWD XUD7	Outer diameter:30mm,Inner diameter:10.1mm	Engine Mounting Bushing	**GRM36920**
	1997.10-2000.08	-	Estate FWD XUD7		Guide Tube,cluth	**GRM17867**
	1997.10-2000.08	Right	Estate FWD XUD7		Bracket,engine mounting	**GRM17857**
	1997.10-2000.08	Rear Axle Right	Estate FWD XUD7		Mounting,axle beam	**GRM10703**
	1997.10-2000.08	Rear Axle Left & Right Upper	Estate FWD XUD7		Mounting,axle beam	**GRM10704**
	1998.05-1999.05	Rear	Estate Van FWD XUD7	Outer diameter:65.1mm	Engine Mounting Bushing	**GRM11917**
	1998.05-1999.05	Rear	Estate Van FWD XUD7	Outer diameter:70mm	Engine Mounting Bushing	**GRM32155**
	1998.05-1999.05	Rear	Estate Van FWD XUD7	Outer diameter:30mm,Inner diameter:10.1mm	Engine Mounting Bushing	**GRM36920**
1.8 (66 kw)	1998.05-2000.08	Rear	Estate FWD XU7JB	Outer diameter:70mm	Engine Mounting Bushing	**GRM32155**
	1998.05-2000.08	Rear	Estate FWD XU7JB	Outer diameter:30mm,Inner diameter:10.1mm	Engine Mounting Bushing	**GRM36920**

	YEAR	FITTING POSITION	BODY STYLE & DRIVE TYPE & ENGINE	REMARKS	PRODUCT	G-AP Ref.
CITROËN **Xsara Estate/Break**						
1.8 (66 kw)	1998.05-2000.08	-	Estate FWD XU7JB		Guide Tube,cluth	GRM17867
	1998.05-2000.08	Right	Estate FWD XU7JB		Bracket,engine mounting	GRM17857
	1998.05-2000.08	Rear Axle Right	Estate FWD XU7JB		Mounting,axle beam	GRM10703
	1998.05-2000.08	Rear Axle Left & Right Upper	Estate FWD XU7JB		Mounting,axle beam	GRM10704
1.8 (74 kw)	1997.10-2000.09	Rear	Estate FWD XU7JP		Engine Mounting Bushing	GRM11917
	1997.10-2000.09	Rear	Estate FWD XU7JP		Engine Mounting Bushing	GRM32155
	1997.10-2000.09	-	Estate FWD XU7JP		Guide Tube,cluth	GRM17867
	1997.10-2000.09	Right	Estate FWD XU7JP		Bracket,engine mounting	GRM17857
	1997.10-2000.09	Rear Axle Right	Estate FWD XU7JP		Mounting,axle beam	GRM10703
	1997.10-2000.09	Rear Axle Left & Right Upper	Estate FWD XU7JP		Mounting,axle beam	GRM10704
1.8 (81 kw)	1998.05-2000.08	Rear	Estate FWD XU7JP4	Outer diameter:65.1mm	Engine Mounting Bushing	GRM11917
	1998.05-2000.08	Rear	Estate FWD XU7JP4	Outer diameter:70mm	Engine Mounting Bushing	GRM32155
	1998.05-2000.08	Rear	Estate FWD XU7JP4	Outer diameter:30mm,Inner diameter:10.1mm	Engine Mounting Bushing	GRM36920
	1998.05-2000.08	-	Estate FWD XU7JP4		Guide Tube,cluth	GRM17867
	1998.05-2000.08	Right	Estate FWD XU7JP4		Bracket,engine mounting	GRM17857
	1998.05-2000.08	Rear Axle Right	Estate FWD XU7JP4		Mounting,axle beam	GRM10703
	1998.05-2000.08	Rear Axle Left & Right Upper	Estate FWD XU7JP4		Mounting,axle beam	GRM10704
1.9 (50 kw)	1997.10-2000.10	Rear	Estate FWD XUD9/XUD9A	Outer diameter:65.1mm	Engine Mounting Bushing	GRM11917
	1997.10-2000.10	Rear	Estate FWD XUD9/XUD9A	Outer diameter:70mm	Engine Mounting Bushing	GRM32155
	1997.10-2000.10	-	Estate FWD XUD9/XUD9A		Guide Tube,cluth	GRM17867
	1997.10-2000.10	Right	Estate FWD XUD9/XUD9A		Bracket,engine mounting	GRM17857
	1997.10-2000.10	Rear Axle Right	Estate FWD XUD9/XUD9A		Mounting,axle beam	GRM10703
	1997.10-2000.10	Rear Axle Left & Right Upper	Estate FWD XUD9/XUD9A		Mounting,axle beam	GRM10704
1.9 (51 kw)	1998.04-2005.08	Rear	Estate FWD DW8/DW8B	Outer diameter:65.1mm	Engine Mounting Bushing	GRM11917
	1998.04-2005.08	Rear	Estate FWD DW8/DW8B	Outer diameter:30.1mm,Inner diameter:12.1mm	Engine Mounting Bushing	GRM12777
	1998.04-2005.08	Rear	Estate FWD DW8/DW8B	Outer diameter:70mm	Engine Mounting Bushing	GRM32155
	1998.04-2005.08	Rear	Estate FWD DW8/DW8B	Outer diameter:30mm,Inner diameter:10.1mm	Engine Mounting Bushing	GRM36920
	1998.04-2005.08	-	Estate FWD DW8/DW8B		Guide Tube,cluth	GRM17867
	1998.04-2005.08	Right	Estate FWD DW8/DW8B		Bracket,engine mounting	GRM17857
	1998.04-2005.08	Rear Axle Right	Estate FWD DW8/DW8B		Mounting,axle beam	GRM10703
	1998.04-2005.08	Rear Axle Left & Right Upper	Estate FWD DW8/DW8B		Mounting,axle beam	GRM10704
	1999.06-2005.08	Rear	Estate Van FWD DW8/DW8B	Outer diameter:65.1mm	Engine Mounting Bushing	GRM11917
	1999.06-2005.08	Rear	Estate Van FWD DW8/DW8B	Outer diameter:70mm	Engine Mounting Bushing	GRM32155
1.9 (55 kw)	1998.01-2000.09	Rear	Estate FWD XUD9BSD	Outer diameter:65.1mm	Engine Mounting Bushing	GRM11917
	1998.01-2000.09	Rear	Estate FWD XUD9BSD	Outer diameter:70mm	Engine Mounting Bushing	GRM32155
	1998.01-2000.09	-	Estate FWD XUD9BSD		Guide Tube,cluth	GRM17867
	1998.01-2000.09	Right	Estate FWD XUD9BSD		Bracket,engine mounting	GRM17857
	1998.01-2000.09	Rear Axle Right	Estate FWD XUD9BSD		Mounting,axle beam	GRM10703
	1998.01-2000.09	Rear Axle Left & Right Upper	Estate FWD XUD9BSD		Mounting,axle beam	GRM10704
1.9 (66 kw)	1998.05-2000.08	Rear	Estate FWD XUD9TE	Outer diameter:65.1mm	Engine Mounting Bushing	GRM11917
	1998.05-2000.08	Rear	Estate FWD XUD9TE	Outer diameter:70mm	Engine Mounting Bushing	GRM32155
	1998.05-2000.08	Rear	Estate FWD XUD9TE	Outer diameter:30mm,Inner diameter:10.1mm	Engine Mounting Bushing	GRM36920
	1998.05-2000.08	-	Estate FWD XUD9TE		Guide Tube,cluth	GRM17867
	1998.05-2000.08	Right	Estate FWD XUD9TE		Bracket,engine mounting	GRM17857
	1998.05-2000.08	Rear Axle Right	Estate FWD XUD9TE		Mounting,axle beam	GRM10703
	1998.05-2000.08	Rear Axle Left & Right Upper	Estate FWD XUD9TE		Mounting,axle beam	GRM10704
2.0 (66 kw)	1999.02-2005.03	Rear	Estate FWD DW10TD	Outer diameter:65.1mm	Engine Mounting Bushing	GRM11917
	1999.02-2005.03	Rear	Estate FWD DW10TD	Outer diameter:30.1mm,Inner diameter:12.1mm	Engine Mounting Bushing	GRM12777
	1999.02-2005.03	Rear	Estate FWD DW10TD	Outer diameter:70mm	Engine Mounting Bushing	GRM32155
	1999.02-2005.03	Rear	Estate FWD DW10TD	Outer diameter:30mm,Inner diameter:10.1mm	Engine Mounting Bushing	GRM36920
	1999.02-2005.03	-	Estate FWD DW10TD		Guide Tube,cluth	GRM17867
	1999.02-2005.03	Right	Estate FWD DW10TD		Bracket,engine mounting	GRM17857
	1999.02-2005.03	Rear Axle Right	Estate FWD DW10TD		Mounting,axle beam	GRM10703
	1999.02-2005.03	Rear Axle Left & Right Upper	Estate FWD DW10TD		Mounting,axle beam	GRM10704
	2000.09-2005.08	Rear	Estate Van FWD DW10TD	Outer diameter:65.1mm	Engine Mounting Bushing	GRM11917
	2000.09-2005.08	Rear	Estate Van FWD DW10TD	Outer diameter:30.1mm,Inner diameter:12.1mm	Engine Mounting Bushing	GRM12777
	2000.09-2005.08	Rear	Estate Van FWD DW10TD	Outer diameter:70mm	Engine Mounting Bushing	GRM32155
	2000.09-2005.08	Rear	Estate Van FWD DW10TD	Outer diameter:30mm,Inner diameter:10.1mm	Engine Mounting Bushing	GRM36920
	2000.09-2005.08	Rear Axle Right	Estate Van FWD DW10TD		Mounting,axle beam	GRM10703
	2000.09-2005.08	Rear Axle Left & Right Upper	Estate Van FWD DW10TD		Mounting,axle beam	GRM10704
2.0 (80 kw)	2001.05-2005.08	Rear	Estate FWD DW10ATED		Engine Mounting Bushing	GRM11917
	2001.05-2005.08	Rear	Estate FWD DW10ATED		Engine Mounting Bushing	GRM12777
	2001.05-2005.08	Rear	Estate FWD DW10ATED		Engine Mounting Bushing	GRM32155
	2001.05-2005.08	-	Estate FWD DW10ATED		Guide Tube,cluth	GRM17867

	YEAR	FITTING POSITION	BODY STYLE & DRIVE TYPE & ENGINE	REMARKS	PRODUCT	G-AP Ref.
CITROËN **Xsara Estate/Break**						
2.0 (80 kw)	2001.05-2005.08	Right	Estate FWD DW10ATED		Bracket,engine mounting	**GRM17857**
	2001.05-2005.08	Rear Axle Right	Estate FWD DW10ATED		Mounting,axle beam	**GRM10703**
	2001.05-2005.08	Rear Axle Left & Right Upper	Estate FWD DW10ATED		Mounting,axle beam	**GRM10704**
2.0 (97 kw)	1998.07-2000.08	Rear	Estate FWD XU10J4R	Outer diameter:65.1mm	Engine Mounting Bushing	**GRM11917**
	1998.07-2000.08	Rear	Estate FWD XU10J4R	Outer diameter:70mm	Engine Mounting Bushing	**GRM32155**
	1998.07-2000.08	Rear	Estate FWD XU10J4R	Outer diameter:30mm,Inner diameter:10.1mm	Engine Mounting Bushing	**GRM36920**
	1998.07-2000.08	-	Estate FWD XU10J4R		Guide Tube,cluth	**GRM17867**
	1998.07-2000.08	Right	Estate FWD XU10J4R		Bracket,engine mounting	**GRM17857**
	1998.07-2000.08	Rear Axle Right	Estate FWD XU10J4R		Mounting,axle beam	**GRM10703**
	1998.07-2000.08	Rear Axle Left & Right Upper	Estate FWD XU10J4R		Mounting,axle beam	**GRM10704**
2.0 (100 kw)	2000.09-2005.08	Rear	Estate FWD EW10J4		Engine Mounting Bushing	**GRM12777**
	2000.09-2005.08	-	Estate FWD EW10J4		Guide Tube,cluth	**GRM17867**
	2000.09-2005.08	Right	Estate FWD EW10J4		Bracket,engine mounting	**GRM17857**
	2000.09-2005.08	Rear Axle Right	Estate FWD EW10J4		Mounting,axle beam	**GRM10703**
	2000.09-2005.08	Rear Axle Left & Right Upper	Estate FWD EW10J4		Mounting,axle beam	**GRM10704**
Xsara Picasso						
1.6 (65 kw)	1999.09-2001.09	-	MPV FWD TU5JP		Guide Tube,cluth	**GRM17867**
	1999.09-2001.09	Inner	MPV FWD TU5JP		Rubber Buffer,engine mounting	**GRM13887**
1.6 (66 kw)	2005.09-2011.12	Rear	MPV FWD DV6ATED4		Engine Mounting Bushing	**GRM13901**
	2005.09-2011.12	Front Axle	MPV FWD DV6ATED4		Holder,exhaust system	**GRM39458**
	2005.09-2011.12	Inner	MPV FWD DV6ATED4		Rubber Buffer,engine mounting	**GRM13887**
1.6 (67 kw)	2002.06-2005.08	Inner	MPV FWD TU5JP		Rubber Buffer,engine mounting	**GRM13887**
1.6 (70 kw)	2000.09-2010.12	Inner	MPV FWD TU5JP		Rubber Buffer,engine mounting	**GRM13887**
1.6 (74 kw)	2001.04-2004.10	Inner	MPV FWD TU5JP		Rubber Buffer,engine mounting	**GRM13887**
1.6 (80 kw)	2003.11-2011.12	Rear	MPV FWD DV6TED4		Engine Mounting Bushing	**GRM13901**
	2003.11-2011.12	-	MPV FWD DV6TED4		Guide Tube,cluth	**GRM17867**
	2003.11-2011.12	Front Axle	MPV FWD DV6TED4		Holder,exhaust system	**GRM39458**
	2003.11-2011.12	Inner	MPV FWD DV6TED4		Rubber Buffer,engine mounting	**GRM13887**
	2005.09-2011.12	-	MPV FWD TU5JP4		Guide Tube,cluth	**GRM17867**
	2005.09-2011.12	Inner	MPV FWD TU5JP4		Rubber Buffer,engine mounting	**GRM13887**
1.8 (76 kw)	2000.06-2005.08	Inner	MPV FWD LFY (XU7JP4)		Rubber Buffer,engine mounting	**GRM13887**
1.8 (85 kw)	1999.09-2005.08	Rear	MPV FWD EW7J4		Engine Mounting Bushing	**GRM12777**
	1999.09-2005.08	-	MPV FWD EW7J4		Guide Tube,cluth	**GRM17867**
	1999.09-2005.08	Inner	MPV FWD EW7J4		Rubber Buffer,engine mounting	**GRM13887**
2.0 (66 kw)	1999.09-2011.12	Rear	MPV FWD DW10TD		Engine Mounting Bushing	**GRM11917**
	1999.09-2011.12	Rear	MPV FWD DW10TD		Engine Mounting Bushing	**GRM12777**
	1999.09-2011.12	Rear	MPV FWD DW10TD		Engine Mounting Bushing	**GRM32155**
	1999.09-2011.12	-	MPV FWD DW10TD		Guide Tube,cluth	**GRM17867**
	1999.09-2011.12	Inner	MPV FWD DW10TD		Rubber Buffer,engine mounting	**GRM13887**
2.0 (100 kw)	2000.10-2012.06	Rear	MPV FWD EW10J4		Engine Mounting Bushing	**GRM12777**
	2000.10-2012.06	-	MPV FWD EW10J4		Guide Tube,cluth	**GRM17867**
	2000.10-2012.06	Inner	MPV FWD EW10J4		Rubber Buffer,engine mounting	**GRM13887**
ZX						
1.1 (44 kw)	1991.03-1997.10	Right	Hatchback FWD TU1M/TU1M+		Engine Mounting Bushing	**GRM35544**
	1991.03-1997.10	Right	Hatchback FWD TU1M/TU1M+		Bracket,engine mounting	**GRM17857**
	1991.03-1997.10	Front Axle	Hatchback FWD TU1M/TU1M+		Rubber Buffer,shock absorber	**GRM37211**
	1991.03-1997.10	Rear Axle Right	Hatchback FWD TU1M/TU1M+		Mounting,axle beam	**GRM10703**
	1991.03-1997.10	Rear Axle Left & Right Upper	Hatchback FWD TU1M/TU1M+		Mounting,axle beam	**GRM10704**
1.4 (37 kw)	1994.07-1997.10	Right	Hatchback FWD TUD3L		Bracket,engine mounting	**GRM17857**
	1994.07-1997.10	Front Axle	Hatchback FWD TUD3L		Rubber Buffer,shock absorber	**GRM37211**
1.4 (55 kw)	1991.03-1997.06	Right	Hatchback FWD KDX (TU3M/Z) (03.91-.), KDZ (TU3M/Z), KFX (TU3JP)		Engine Mounting Bushing	**GRM35544**
	1991.03-1997.06	Right	Hatchback FWD KDZ (TU3M/Z)		Engine Mounting Bushing	**GRM35544**
	1991.03-1997.06	Right	Hatchback FWD KDX (TU3M/Z) (03.91-.), KDZ (TU3M/Z), KFX (TU3JP)		Bracket,engine mounting	**GRM17857**
	1991.03-1997.06	Right	Hatchback FWD KDZ (TU3M/Z)		Bracket,engine mounting	**GRM17857**
	1991.03-1997.06	Front Axle	Hatchback FWD KDX (TU3M/Z) (03.91-.), KDZ (TU3M/Z), KFX (TU3JP)		Rubber Buffer,shock absorber	**GRM37211**
	1991.03-1997.06	Rear Axle Right	Hatchback FWD KDX (TU3M/Z) (03.91-.), KDZ (TU3M/Z), KFX (TU3JP)		Mounting,axle beam	**GRM10703**
	1991.03-1997.06	Rear Axle Left & Right Upper	Hatchback FWD KDX (TU3M/Z) (03.91-.), KDZ (TU3M/Z), KFX (TU3JP)		Mounting,axle beam	**GRM10704**
	1993.10-1997.10	Right	Estate FWD TU3JP/TU3MC		Engine Mounting Bushing	**GRM35544**
	1993.10-1997.10	Right	Estate FWD TU3JP/TU3MC		Bracket,engine mounting	**GRM17857**
	1993.10-1997.10	Rear Axle Right	Estate FWD TU3JP/TU3MC		Mounting,axle beam	**GRM10703**
	1993.10-1997.10	Rear Axle Left & Right Upper	Estate FWD TU3JP/TU3MC		Mounting,axle beam	**GRM10704**
	1994.07-1995.12	Front Axle	Hatchback Van FWD TU32/TU32MC		Rubber Buffer,shock absorber	**GRM37211**
1.5 (42 kw)	1996.06-1998.02	Front Axle	Estate FWD TUD5		Rubber Buffer,shock absorber	**GRM37211**

	YEAR	FITTING POSITION	BODY STYLE & DRIVE TYPE & ENGINE	REMARKS	PRODUCT	G-AP Ref.
CITROËN ZX						
1.6 (65 kw)	1991.03-1997.06	Rear	Hatchback FWD XU5JP/XU5M		Engine Mounting Bushing	GRM32155
	1991.03-1997.06	-	Hatchback FWD XU5JP/XU5M		Guide Tube,cluth	GRM17867
	1991.03-1997.06	Right	Hatchback FWD XU5JP/XU5M		Bracket,engine mounting	GRM17857
	1991.03-1997.06	Rear Axle Right	Hatchback FWD XU5JP/XU5M		Mounting,axle beam	GRM10703
	1991.03-1997.06	Rear Axle Left & Right Upper	Hatchback FWD XU5JP/XU5M		Mounting,axle beam	GRM10704
	1993.10-1997.10	Rear	Estate FWD XU5JP		Engine Mounting Bushing	GRM32155
	1993.10-1997.10	-	Estate FWD XU5JP		Guide Tube,cluth	GRM17867
	1993.10-1997.10	Right	Estate FWD XU5JP		Bracket,engine mounting	GRM17857
	1993.10-1997.10	Rear Axle Right	Estate FWD XU5JP		Mounting,axle beam	GRM10703
	1993.10-1997.10	Rear Axle Left & Right Upper	Estate FWD XU5JP		Mounting,axle beam	GRM10704
1.6 (66 kw)	1994.07-1997.10	Rear	Hatchback FWD XU5JP		Engine Mounting Bushing	GRM32155
	1994.07-1997.10	Right	Hatchback FWD XU5JP		Bracket,engine mounting	GRM17857
	1994.07-1997.10	Rear Axle Right	Hatchback FWD XU5JP		Mounting,axle beam	GRM10703
	1994.07-1997.10	Rear Axle Left & Right Upper	Hatchback FWD XU5JP		Mounting,axle beam	GRM10704
1.8 (44 kw)	1993.06-1997.10	Rear	Estate FWD XUD7	Outer diameter:70mm	Engine Mounting Bushing	GRM32155
	1993.06-1997.10	Rear	Estate FWD XUD7	Outer diameter:30mm,Inner diameter:10.1mm	Engine Mounting Bushing	GRM36920
	1993.06-1997.10	Right	Estate FWD XUD7		Bracket,engine mounting	GRM17857
	1993.06-1997.10	Rear Axle Right	Estate FWD XUD7		Mounting,axle beam	GRM10703
	1993.06-1997.10	Rear Axle Left & Right Upper	Estate FWD XUD7		Mounting,axle beam	GRM10704
	1993.07-1998.05	Rear	Hatchback FWD XUD7	Outer diameter:70mm	Engine Mounting Bushing	GRM32155
	1993.07-1998.05	Rear	Hatchback FWD XUD7	Outer diameter:30mm,Inner diameter:10.1mm	Engine Mounting Bushing	GRM36920
	1993.07-1998.05	Rear	Hatchback Van FWD XUD7		Engine Mounting Bushing	GRM36920
	1993.07-1998.05	-	Hatchback FWD XUD7		Guide Tube,cluth	GRM17867
	1993.07-1998.05	Right	Hatchback FWD XUD7		Bracket,engine mounting	GRM17857
	1993.07-1998.05	Rear Axle Right	Hatchback FWD XUD7		Mounting,axle beam	GRM10703
	1993.07-1998.05	Rear Axle Left & Right Upper	Hatchback FWD XUD7		Mounting,axle beam	GRM10704
1.8 (74 kw)	1992.07-1997.06	Rear	Hatchback FWD XU7JP		Engine Mounting Bushing	GRM32155
	1992.07-1997.06	-	Hatchback FWD XU7JP		Guide Tube,cluth	GRM17867
	1992.07-1997.06	Right	Hatchback FWD XU7JP		Bracket,engine mounting	GRM17857
	1992.07-1997.06	Rear Axle Right	Hatchback FWD XU7JP		Mounting,axle beam	GRM10703
	1992.07-1997.06	Rear Axle Left & Right Upper	Hatchback FWD XU7JP		Mounting,axle beam	GRM10704
	1993.10-1997.10	Rear	Estate FWD XU7JP		Engine Mounting Bushing	GRM32155
	1993.10-1997.10	-	Estate FWD XU7JP		Guide Tube,cluth	GRM17867
	1993.10-1997.10	Right	Estate FWD XU7JP		Bracket,engine mounting	GRM17857
	1993.10-1997.10	Rear Axle Right	Estate FWD XU7JP		Mounting,axle beam	GRM10703
	1993.10-1997.10	Rear Axle Left & Right Upper	Estate FWD XU7JP		Mounting,axle beam	GRM10704
1.8 (76 kw)	1991.03-1997.10	Rear	Hatchback FWD XU7JP		Engine Mounting Bushing	GRM32155
	1991.03-1997.10	Right	Hatchback FWD XU7JP		Bracket,engine mounting	GRM17857
	1991.03-1997.10	Rear Axle Right	Hatchback FWD XU7JP		Mounting,axle beam	GRM10703
	1991.03-1997.10	Rear Axle Left & Right Upper	Hatchback FWD XU7JP		Mounting,axle beam	GRM10704
1.8 (81 kw)	1996.01-1997.06	Rear	Hatchback FWD XU7JP4	Outer diameter:70mm	Engine Mounting Bushing	GRM32155
	1996.01-1997.06	Rear	Hatchback FWD XU7JP4	Outer diameter:30mm,Inner diameter:10.1mm	Engine Mounting Bushing	GRM36920
	1996.01-1997.06	-	Hatchback FWD XU7JP4		Guide Tube,cluth	GRM17867
	1996.01-1997.06	Right	Hatchback FWD XU7JP4		Bracket,engine mounting	GRM17857
	1996.01-1997.06	Rear Axle Right	Hatchback FWD XU7JP4		Mounting,axle beam	GRM10703
	1996.01-1997.06	Rear Axle Left & Right Upper	Hatchback FWD XU7JP4		Mounting,axle beam	GRM10704
	1996.01-1998.02	Rear	Estate FWD XU7JP4	Outer diameter:70mm	Engine Mounting Bushing	GRM32155
	1996.01-1998.02	Rear	Estate FWD XU7JP4	Outer diameter:30mm,Inner diameter:10.1mm	Engine Mounting Bushing	GRM36920
	1996.01-1998.02	-	Estate FWD XU7JP4		Guide Tube,cluth	GRM17867
	1996.01-1998.02	Right	Estate FWD XU7JP4		Bracket,engine mounting	GRM17857
	1996.01-1998.02	Rear Axle Right	Estate FWD XU7JP4		Mounting,axle beam	GRM10703
	1996.01-1998.02	Rear Axle Left & Right Upper	Estate FWD XU7JP4		Mounting,axle beam	GRM10704
1.8 (82 kw)	1996.04-1997.10	Right	Hatchback FWD XU7JP4		Bracket,engine mounting	GRM17857
1.9 (47 kw)	1991.03-1997.06	Rear	Hatchback FWD XUD9		Engine Mounting Bushing	GRM36920
	1991.03-1997.06	-	Hatchback FWD XUD9		Guide Tube,cluth	GRM17867
	1991.03-1997.06	Right	Hatchback FWD XUD9		Bracket,engine mounting	GRM17857
	1991.03-1997.06	Rear Axle Right	Hatchback FWD XUD9		Mounting,axle beam	GRM10703
	1991.03-1997.06	Rear Axle Left & Right Upper	Hatchback FWD XUD9		Mounting,axle beam	GRM10704
	1993.10-1997.10	Right	Estate FWD XUD9		Bracket,engine mounting	GRM17857
	1993.10-1997.10	Rear Axle Right	Estate FWD XUD9		Mounting,axle beam	GRM10703
	1993.10-1997.10	Rear Axle Left & Right Upper	Estate FWD XUD9		Mounting,axle beam	GRM10704
1.9 (50 kw)	1994.06-1997.06	Rear	Hatchback FWD XUD9		Engine Mounting Bushing	GRM36920
	1994.06-1997.06	-	Hatchback FWD XUD9		Guide Tube,cluth	GRM17867
	1994.06-1997.06	Right	Hatchback FWD XUD9		Bracket,engine mounting	GRM17857

	YEAR	FITTING POSITION	BODY STYLE & DRIVE TYPE & ENGINE	REMARKS	PRODUCT	G-AP Ref.
CITROËN **ZX**						
1.9 (50 kw)	1994.06-1997.06	Rear Axle Right	Hatchback FWD XUD9		Mounting,axle beam	GRM10703
	1994.06-1997.06	Rear Axle Left & Right Upper	Hatchback FWD XUD9		Mounting,axle beam	GRM10704
	1994.07-1997.06	Rear	Hatchback Van FWD XUD9		Engine Mounting Bushing	GRM36920
	1994.07-1998.05	Rear	Estate FWD XUD9		Engine Mounting Bushing	GRM36920
	1994.07-1998.05	Right	Estate FWD XUD9		Bracket,engine mounting	GRM17857
	1994.07-1998.05	Rear Axle Right	Estate FWD XUD9		Mounting,axle beam	GRM10703
	1994.07-1998.05	Rear Axle Left & Right Upper	Estate FWD XUD9		Mounting,axle beam	GRM10704
1.9 (65 kw)	1994.07-1997.10	Rear	Hatchback FWD XUD9TE	Outer diameter:70mm	Engine Mounting Bushing	GRM32155
	1994.07-1997.10	Rear	Hatchback FWD XUD9TE	Outer diameter:30mm,Inner diameter:10.1mm	Engine Mounting Bushing	GRM36920
	1994.07-1997.10	Right	Hatchback FWD XUD9TE		Bracket,engine mounting	GRM17857
	1994.07-1997.10	Rear Axle Right	Hatchback FWD XUD9TE		Mounting,axle beam	GRM10703
	1994.07-1997.10	Rear Axle Left & Right Upper	Hatchback FWD XUD9TE		Mounting,axle beam	GRM10704
1.9 (66 kw)	1993.10-1997.10	Rear	Estate FWD XUD9TE	Outer diameter:70mm	Engine Mounting Bushing	GRM32155
	1993.10-1997.10	Rear	Estate FWD XUD9TE	Outer diameter:30mm,Inner diameter:10.1mm	Engine Mounting Bushing	GRM36920
	1993.10-1997.10	Right	Estate FWD XUD9TE		Bracket,engine mounting	GRM17857
	1993.10-1997.10	Rear Axle Right	Estate FWD XUD9TE		Mounting,axle beam	GRM10703
	1993.10-1997.10	Rear Axle Left & Right Upper	Estate FWD XUD9TE		Mounting,axle beam	GRM10704
1.9 (88 kw)	1991.03-1997.06	Rear	Hatchback FWD XU9JAZ	Outer diameter:70mm	Engine Mounting Bushing	GRM32155
	1991.03-1997.06	Rear	Hatchback FWD XU9JAZ	Outer diameter:30mm,Inner diameter:10.1mm	Engine Mounting Bushing	GRM36920
	1991.03-1997.06	-	Hatchback FWD XU9JAZ		Guide Tube,cluth	GRM17867
	1991.03-1997.06	Right	Hatchback FWD XU9JAZ		Bracket,engine mounting	GRM17857
	1991.03-1997.06	Rear Axle Right	Hatchback FWD XU9JAZ		Mounting,axle beam	GRM10703
	1991.03-1997.06	Rear Axle Left & Right Upper	Hatchback FWD XU9JAZ		Mounting,axle beam	GRM10704
1.9 (93 kw)	1991.03-1997.06	Right	Hatchback FWD D6E (XU9JA)		Bracket,engine mounting	GRM17857
2.0 (89 kw)	1992.07-1997.06	-	Hatchback FWD XU10J2		Guide Tube,cluth	GRM17867
	1992.07-1997.06	Right	Hatchback FWD XU10J2		Bracket,engine mounting	GRM17857
	1992.07-1997.06	Rear Axle Right	Hatchback FWD XU10J2		Mounting,axle beam	GRM10703
	1992.07-1997.06	Rear Axle Left & Right Upper	Hatchback FWD XU10J2		Mounting,axle beam	GRM10704
2.0 (90 kw)	1994.07-1997.10	Right	Hatchback FWD XU10J2		Bracket,engine mounting	GRM17857
2.0 (110 kw)	1994.06-1997.06	-	Hatchback FWD XU10J4		Guide Tube,cluth	GRM17867
	1994.06-1997.06	Right	Hatchback FWD XU10J4		Bracket,engine mounting	GRM17857
2.0 (114 kw)	1992.07-1997.10	Rear Axle Right	Hatchback FWD RFT (XU10J4/Z), RFY (XU10J4/Z)		Mounting,axle beam	GRM10703
	1992.07-1997.10	Rear Axle Left & Right Upper	Hatchback FWD RFT (XU10J4/Z), RFY (XU10J4/Z)		Mounting,axle beam	GRM10704
2.0 (120 kw)	1996.05-1997.06	-	Hatchback FWD XU10J4RS		Guide Tube,cluth	GRM17867
	1996.05-1997.06	Right	Hatchback FWD XU10J4RS		Bracket,engine mounting	GRM17857
	1996.05-1997.06	Rear Axle Right	Hatchback FWD XU10J4RS		Mounting,axle beam	GRM10703
	1996.05-1997.06	Rear Axle Left & Right Upper	Hatchback FWD XU10J4RS		Mounting,axle beam	GRM10704
2.0 (122 kw)	1996.09-1997.10	Right	Hatchback FWD XU10J4RS		Bracket,engine mounting	GRM17857
	1996.09-1997.10	Rear Axle Right	Hatchback FWD XU10J4RS		Mounting,axle beam	GRM10703
	1996.09-1997.10	Rear Axle Left & Right Upper	Hatchback FWD XU10J4RS		Mounting,axle beam	GRM10704
CUPRA **Ateca**						
1.5 (110 kw)	2023.07-	Rear Axle Left & Right Lower Outer	SUV FWD DXDB		Knuckle Bushing	GRM50061
2.0 (140 kw)	2023.07-	Rear Axle Left & Right Lower Outer	SUV 4WD DNNA		Knuckle Bushing	GRM50061
2.0 (221 kw)	2018.09-	Rear Axle Left & Right Lower Outer	SUV 4WD DNFC/DNUE		Knuckle Bushing	GRM50061
Formentor						
1.4 (150 kw)	2021.01-	Rear Axle Left & Right Lower Outer	SUV FWD DGEA		Knuckle Bushing	GRM50061
1.4 (180 kw)	2021.02-	Rear Axle Left & Right Lower Outer	SUV FWD DGEA		Knuckle Bushing	GRM50061
1.5 (110 kw)	2020.11-	-	SUV FWD DPCA		Engine Mounting Bushing Kit	GRM35272K
	2020.11-	Rear Axle Left & Right Lower Outer	SUV FWD DPCA		Knuckle Bushing	GRM50061
	2024.05-	Rear Axle Left & Right Lower Outer	SUV FWD DXDB		Knuckle Bushing	GRM50061
1.5 (150 kw)	2024.07-	Rear Axle Left & Right Lower Outer	SUV FWD DUCB		Knuckle Bushing	GRM50061
1.5 (200 kw)	2024.06-	Rear Axle Left & Right Lower Outer	SUV FWD DUCA, EANB		Knuckle Bushing	GRM50061
2.0 (110 kw)	2021.03-	-	SUV FWD DTTA		Engine Mounting Bushing	GRM38471
	2021.03-	-	SUV 4WD DTTC		Engine Mounting Bushing Kit	GRM35272K
	2021.03-	Rear Axle Left & Right Lower Outer	SUV FWD DTTA		Knuckle Bushing	GRM50061
	2021.03-	Rear Axle Left & Right Lower Outer	SUV 4WD DTTC		Knuckle Bushing	GRM50061
2.0 (140 kw)	2021.01-	-	SUV 4WD DNNA		Engine Mounting Bushing Kit	GRM35272K
	2021.01-	Rear Axle Left & Right Lower Outer	SUV 4WD DNNA		Knuckle Bushing	GRM50061
	2021.01-	Rear Axle Left & Right Lower Outer	SUV FWD CZPB		Knuckle Bushing	GRM50061
2.0 (180 kw)	2021.03-	-	SUV FWD DNPA		Engine Mounting Bushing Kit	GRM35272K
	2021.03-	Rear Axle Left & Right Lower Outer	SUV FWD DNPA		Knuckle Bushing	GRM50061
2.0 (195 kw)	2024.11-	Rear Axle Left & Right Lower Outer	SUV FWD DNPD		Knuckle Bushing	GRM50061

	YEAR	FITTING POSITION	BODY STYLE & DRIVE TYPE & ENGINE	REMARKS	PRODUCT	G-AP Ref.
CUPRA						
Formentor						
2.0 (228 kw)	2020.07-	-	SUV 4WD DNFB		Engine Mounting Bushing Kit	GRM35272K
	2020.07-	Rear Axle Left & Right Lower Outer	SUV 4WD DNFB		Knuckle Bushing	GRM50061
2.0 (245 kw)	2024.08-	Rear Axle Left & Right Lower Outer	SUV 4WD DNFF		Knuckle Bushing	GRM50061
2.5 (287 kw)	2021.10-	-	SUV 4WD DNWB		Engine Mounting Bushing	GRM38471
	2021.10-	Rear Axle Left & Right Lower Outer	SUV 4WD DNWB		Knuckle Bushing	GRM50061
Leon						
1.4 (150 kw)	2020.09-	Rear Axle Left & Right Lower Outer	Hatchback FWD DGEA		Knuckle Bushing	GRM50061
1.4 (180 kw)	2020.09-	Rear Axle Left & Right Lower Outer	Hatchback FWD DGEA		Knuckle Bushing	GRM50061
1.5 (110 kw)	2022.08-	-	Hatchback FWD DFYA		Engine Mounting Bushing	GRM38471
	2022.08-	Rear Axle Left & Right Lower Outer	Hatchback FWD DFYA		Knuckle Bushing	GRM50061
	2022.09-	-	Hatchback FWD DPCA		Engine Mounting Bushing	GRM38471
	2022.09-	Rear Axle Left & Right Lower Outer	Hatchback FWD DPCA		Knuckle Bushing	GRM50061
1.5 (150 kw)	2024.07-	Rear Axle Left & Right Lower Outer	Hatchback FWD DUCB		Knuckle Bushing	GRM50061
1.5 (200 kw)	2024.05-	Rear Axle Left & Right Lower Outer	Hatchback FWD DUCA, EANB		Knuckle Bushing	GRM50061
2.0 (110 kw)	2022.11-	Rear Axle Left & Right Lower Outer	Hatchback FWD DTTA/DTTC		Knuckle Bushing	GRM50061
2.0 (140 kw)	2022.09-	-	Hatchback FWD DNNA		Engine Mounting Bushing	GRM38471
	2022.09-	Rear Axle Left & Right Lower Outer	Hatchback FWD DNNA		Knuckle Bushing	GRM50061
2.0 (180 kw)	2021.06-	-	Hatchback FWD DNPA		Engine Mounting Bushing	GRM38471
	2021.06-	Rear Axle Left & Right Lower Outer	Hatchback FWD DNPA		Knuckle Bushing	GRM50061
2.0 (221 kw)	2020.09-	Rear Axle Left & Right Lower Outer	Hatchback FWD DNFC		Knuckle Bushing	GRM50061
Leon Sportstourer						
1.4 (150 kw)	2020.09-	Rear Axle Left & Right Lower Outer	Estate FWD DGEA		Knuckle Bushing	GRM50061
1.4 (180 kw)	2020.09-	Rear Axle Left & Right Lower Outer	Estate FWD DGEA		Knuckle Bushing	GRM50061
1.5 (110 kw)	2022.09-	-	Estate FWD DPCA		Engine Mounting Bushing	GRM38471
	2022.09-	-	Estate FWD DFYA		Engine Mounting Bushing	GRM38471
	2022.09-	Rear Axle Left & Right Lower Outer	Estate FWD DPCA		Knuckle Bushing	GRM50061
	2022.09-	Rear Axle Left & Right Lower Outer	Estate FWD DFYA		Knuckle Bushing	GRM50061
1.5 (150 kw)	2024.07-	Rear Axle Left & Right Lower Outer	Estate FWD DUCB		Knuckle Bushing	GRM50061
1.5 (200 kw)	2024.05-	Rear Axle Left & Right Lower Outer	Estate FWD DUCA, EANB		Knuckle Bushing	GRM50061
2.0 (110 kw)	2022.11-	Rear Axle Left & Right Lower Outer	Estate FWD DTTA/DTTC		Knuckle Bushing	GRM50061
2.0 (140 kw)	2022.09-	-	Estate FWD DNNA		Engine Mounting Bushing	GRM38471
	2022.09-	Rear Axle Left & Right Lower Outer	Estate FWD DNNA		Knuckle Bushing	GRM50061
2.0 (180 kw)	2021.06-	-	Estate FWD DNPA		Engine Mounting Bushing	GRM38471
	2021.06-	Rear Axle Left & Right Lower Outer	Estate FWD DNPA		Knuckle Bushing	GRM50061
2.0 (221 kw)	2021.06-	Rear Axle Left & Right Lower Outer	Estate FWD DNFC		Knuckle Bushing	GRM50061
2.0 (228 kw)	2021.06-	-	Estate 4WD DNFB		Engine Mounting Bushing Kit	GRM35272K
	2021.06-	Rear Axle Left & Right Lower Outer	Estate 4WD DNFB		Knuckle Bushing	GRM50061
2.0 (245 kw)	2024.07-	Rear Axle Left & Right Lower Outer	Estate 4WD DNFF		Knuckle Bushing	GRM50061
DACIA						
Dokker						
1.3 (96 kw)	2019.03-2021.12	Rear Axle Left & Right	MPV FWD H5H470		Bushing,axle beam	GRM10759
Dokker Stepway						
1.3 (96 kw)	2019.03-2021.12	Rear Axle Left & Right	MPV FWD H5H470		Bushing,axle beam	GRM10759
Duster						
1.0 (67 kw)	2021.05-	Front Axle Left & Right	SUV FWD H4D470		Spring Cap	GRM52195
	2021.05-	Rear Axle Left & Right	SUV FWD H4D470		Bushing,axle beam	GRM10759
1.0 (74 kw)	2019.01-	Front Axle	SUV 4WD H4D450/H4D460		Protection Boot	GRM40292
	2019.01-	Front Axle	SUV FWD H4D450/H4D460		Protection Boot	GRM40292
	2019.01-	Front Axle Left & Right	SUV FWD H4D450/H4D460		Spring Cap	GRM52195
	2019.01-	Front Axle Left & Right	SUV FWD H4D450/H4D460/H4D480		Spring Cap	GRM52195
	2019.01-	Rear Axle Left & Right Lower	SUV 4WD H4D450/H4D460		Knuckle Bushing	GRM35181
	2019.01-	Rear Axle Left & Right	SUV FWD H4D450/H4D460		Bushing,axle beam	GRM10759
	2019.01-	Rear Axle Left & Right	SUV FWD H4D450/H4D460/H4D480	Engine Code:H4D 460,H4D 450	Bushing,axle beam	GRM10759
1.2 (92 kw)	2013.10-	Front Axle	SUV Van 4WD H5F410		Protection Boot	GRM40292
	2013.10-	Front Left	SUV Van 4WD H5F410		Bush,mounting differential	GRM35991
	2013.10-	Rear Axle Left & Right Lower	SUV Van 4WD H5F410		Knuckle Bushing	GRM35181
	2013.10-2018.01	Front Axle	SUV FWD H5F404/H5F408		Protection Boot	GRM40292
	2013.10-2018.01	Rear Axle Left & Right Upper	SUV FWD H5F404/H5F408	Engine Code:H5F 404	Spring Mounting	GRM38090
	2013.10-2018.01	Front Left	SUV FWD H5F404/H5F408		Bush,mounting differential	GRM35991
	2013.10-2018.01	Rear Axle Left & Right	SUV FWD H5F404/H5F408		Bushing,axle beam	GRM10759
	2015.06-2018.01	Front Axle	SUV 4WD H5F404		Protection Boot	GRM40292
	2015.06-2018.01	Front Left	SUV 4WD H5F404		Bush,mounting differential	GRM35991
	2015.06-2018.01	Rear Axle Left & Right Lower	SUV 4WD H5F404		Knuckle Bushing	GRM35181
	2017.10-	Front Axle	SUV FWD H5F408		Protection Boot	GRM40292

	YEAR	FITTING POSITION	BODY STYLE & DRIVE TYPE & ENGINE	REMARKS	PRODUCT	G-AP Ref.
DACIA **Duster**						
1.2 (92 kw)	2017.10-	Front Axle	SUV 4WD H5F410		Protection Boot	GRM40292
	2017.10-	Front Axle Left & Right	SUV FWD H5F408		Spring Cap	GRM52195
	2017.10-	Front Axle Left & Right	SUV 4WD H5F410		Spring Cap	GRM52195
	2017.10-	Front Left	SUV 4WD H5F410		Bush,mounting differential	GRM35991
	2017.10-	Rear Axle Left & Right Lower	SUV 4WD H5F410		Knuckle Bushing	GRM35181
	2017.10-	Rear Axle Left & Right	SUV FWD H5F408		Bushing,axle beam	GRM10759
1.3 (96 kw)	2019.01-	Front Axle	SUV FWD H5H470/H5H480		Protection Boot	GRM40292
	2019.01-	Front Axle	SUV 4WD H5H470/H5H480/H5H494		Protection Boot	GRM40292
	2019.01-	Front Axle Left & Right	SUV FWD H5H470/H5H480		Spring Cap	GRM52195
	2019.01-	Front Axle Left & Right	SUV 4WD H5H470/H5H480/H5H494		Spring Cap	GRM52195
	2019.01-	Rear Axle Left & Right Lower	SUV 4WD H5H470/H5H480/H5H494		Knuckle Bushing	GRM35181
	2019.01-	Rear Axle Left & Right	SUV FWD H5H470/H5H480		Bushing,axle beam	GRM10759
1.3 (110 kw)	2019.01-	Front Axle	SUV FWD H5H470/H5H480/H5H490		Protection Boot	GRM40292
	2019.01-	Front Axle	SUV 4WD H5H470/H5H480		Protection Boot	GRM40292
	2019.01-	Front Axle Left & Right	SUV FWD H5H470/H5H480/H5H490		Spring Cap	GRM52195
	2019.01-	Front Axle Left & Right	SUV 4WD H5H470/H5H480		Spring Cap	GRM52195
	2019.01-	Rear Axle Left & Right Lower	SUV 4WD H5H470/H5H480		Knuckle Bushing	GRM35181
	2019.01-	Rear Axle Left & Right	SUV FWD H5H470/H5H480/H5H490		Bushing,axle beam	GRM10759
1.5 (63 kw)	2010.03-2018.01	Front Axle	SUV FWD K9K796		Protection Boot	GRM40292
	2010.03-2018.01	Rear Axle Left & Right Upper	SUV FWD K9K796		Spring Mounting	GRM38090
	2010.03-2018.01	Rear Axle	SUV FWD K9K796		Holder,exhaust system	GRM39456
	2010.03-2018.01	Front Left	SUV FWD K9K796		Bush,mounting differential	GRM35991
	2010.03-2018.01	Rear Axle Left & Right	SUV FWD K9K796		Bushing,axle beam	GRM10759
1.5 (66 kw)	2010.10-2018.01	Front Axle	SUV 4WD K9K884/K9K894		Protection Boot	GRM40292
	2010.10-2018.01	Front Axle	SUV FWD K9K612/K9K626/K9K884/K9K892/K9K894		Protection Boot	GRM40292
	2010.10-2018.01	Rear Axle Left & Right Upper	SUV 4WD K9K884/K9K894		Spring Mounting	GRM38090
	2010.10-2018.01	Rear Axle Left & Right Upper	SUV FWD K9K612/K9K626/K9K884/K9K892/K9K894	Engine Code:K9K 884	Spring Mounting	GRM38090
	2010.10-2018.01	Rear Axle	SUV 4WD K9K884/K9K894		Holder,exhaust system	GRM39456
	2010.10-2018.01	Rear Axle	SUV FWD K9K612/K9K626/K9K884/K9K892/K9K894		Holder,exhaust system	GRM39456
	2010.10-2018.01	Front Left	SUV 4WD K9K884/K9K894		Bush,mounting differential	GRM35991
	2010.10-2018.01	Front Left	SUV FWD K9K612/K9K626/K9K884/K9K892/K9K894		Bush,mounting differential	GRM35991
	2010.10-2018.01	Rear Axle Left & Right Lower	SUV 4WD K9K884/K9K894		Knuckle Bushing	GRM35181
	2010.10-2018.01	Rear Axle Left & Right	SUV FWD K9K612/K9K626/K9K884/K9K892/K9K894		Bushing,axle beam	GRM10759
	2011.04-	Front Axle	SUV Van 4WD K9K884/K9K894		Protection Boot	GRM40292
	2011.04-	Rear Axle	SUV Van 4WD K9K884/K9K894		Holder,exhaust system	GRM39456
	2011.04-	Front Left	SUV Van 4WD K9K884/K9K894		Bush,mounting differential	GRM35991
	2011.04-	Rear Axle Left & Right Lower	SUV Van 4WD K9K884/K9K894		Knuckle Bushing	GRM35181
	2011.04-2018.01	Front Axle	SUV Van FWD K9K884		Protection Boot	GRM40292
	2011.04-2018.01	Rear Axle Left & Right Upper	SUV Van FWD K9K884		Spring Mounting	GRM38090
	2011.04-2018.01	Rear Axle	SUV Van FWD K9K884		Holder,exhaust system	GRM39456
	2011.04-2018.01	Front Left	SUV Van FWD K9K884		Bush,mounting differential	GRM35991
	2011.04-2018.01	Rear Axle Left & Right	SUV Van FWD K9K884		Bushing,axle beam	GRM10759
	2017.10-	Front Axle	SUV FWD K9K656		Protection Boot	GRM40292
	2017.10-	Front Axle Left & Right	SUV FWD K9K656		Spring Cap	GRM52195
	2017.10-	Rear Axle Left & Right	SUV FWD K9K656		Bushing,axle beam	GRM10759
1.5 (70 kw)	2017.10-	Front Axle	SUV FWD K9K872		Protection Boot	GRM40292
	2017.10-	Front Axle Left & Right	SUV FWD K9K872		Spring Cap	GRM52195
	2017.10-	Rear Axle Left & Right	SUV FWD K9K872		Bushing,axle beam	GRM10759
1.5 (79 kw)	2010.06-2018.01	Front Axle	SUV FWD K9K896/K9K898		Protection Boot	GRM40292
	2010.06-2018.01	Rear Axle Left & Right Upper	SUV FWD K9K896/K9K898		Spring Mounting	GRM38090
	2010.06-2018.01	Rear Axle	SUV FWD K9K896/K9K898		Holder,exhaust system	GRM39456
	2010.06-2018.01	Rear Axle Left & Right	SUV FWD K9K896/K9K898		Bushing,axle beam	GRM10759
1.5 (80 kw)	2013.04-2018.01	Front Axle	SUV Van FWD K9K856		Protection Boot	GRM40292
	2013.04-2018.01	Front Axle	SUV Van 4WD K9K858		Protection Boot	GRM40292
	2013.04-2018.01	Rear Axle	SUV Van FWD K9K856		Holder,exhaust system	GRM39456
	2013.04-2018.01	Rear Axle	SUV Van 4WD K9K858		Holder,exhaust system	GRM39456
	2013.04-2018.01	Front Left	SUV Van FWD K9K856		Bush,mounting differential	GRM35991
	2013.04-2018.01	Front Left	SUV Van 4WD K9K858		Bush,mounting differential	GRM35991
	2013.04-2018.01	Rear Axle Left & Right	SUV Van FWD K9K856		Bushing,axle beam	GRM10759
	2013.08-2018.01	Front Axle	SUV FWD K9K666/K9K667/K9K856		Protection Boot	GRM40292
	2013.08-2018.01	Front Axle	SUV 4WD K9K658/K9K856/K9K858/K9K898		Protection Boot	GRM40292
	2013.08-2018.01	Rear Axle Left & Right Upper	SUV FWD K9K666/K9K667/K9K856	Engine Code:K9K 858	Spring Mounting	GRM38090
	2013.08-2018.01	Rear Axle Left & Right Upper	SUV 4WD K9K658/K9K856/K9K858/K9K898	Engine Code:K9K 898	Spring Mounting	GRM38090
	2013.08-2018.01	Rear Axle	SUV FWD K9K666/K9K667/K9K856		Holder,exhaust system	GRM39456

	YEAR	FITTING POSITION	BODY STYLE & DRIVE TYPE & ENGINE	REMARKS	PRODUCT	G-AP Ref.
DACIA **Duster**						
1.5 (80 kw)	2013.08-2018.01	Rear Axle	SUV 4WD K9K658/K9K856/K9K858/K9K898		Holder,exhaust system	GRM39456
	2013.08-2018.01	Front Left	SUV FWD K9K666/K9K667/K9K856		Bush,mounting differential	GRM35991
	2013.08-2018.01	Front Left	SUV 4WD K9K658/K9K856/K9K858/K9K898		Bush,mounting differential	GRM35991
	2013.08-2018.01	Rear Axle Left & Right Lower	SUV 4WD K9K658/K9K856/K9K858/K9K898		Knuckle Bushing	GRM35181
	2013.08-2018.01	Rear Axle Left & Right	SUV FWD K9K666/K9K667/K9K856		Bushing,axle beam	GRM10759
	2017.10-	Front Axle	SUV FWD K9K656/K9K667		Protection Boot	GRM40292
	2017.10-	Front Axle	SUV 4WD K9K658		Protection Boot	GRM40292
	2017.10-	Front Axle Left & Right	SUV FWD K9K656/K9K667		Spring Cap	GRM52195
	2017.10-	Front Axle Left & Right	SUV 4WD K9K658		Spring Cap	GRM52195
	2017.10-	Front Left	SUV 4WD K9K658		Bush,mounting differential	GRM35991
	2017.10-	Rear Axle Left & Right Lower	SUV 4WD K9K658		Knuckle Bushing	GRM35181
	2017.10-	Rear Axle Left & Right	SUV FWD K9K656/K9K667		Bushing,axle beam	GRM10759
1.5 (81 kw)	2010.10-2018.01	Front Axle	SUV 4WD K9K856/K9K858/K9K896/K9K898		Protection Boot	GRM40292
	2010.10-2018.01	Rear Axle Left & Right Upper	SUV 4WD K9K856/K9K858/K9K896/K9K898	Engine Code:K9K 898	Spring Mounting	GRM38090
	2010.10-2018.01	Rear Axle	SUV 4WD K9K856/K9K858/K9K896/K9K898		Holder,exhaust system	GRM39456
	2010.10-2018.01	Front Left	SUV 4WD K9K856/K9K858/K9K896/K9K898		Bush,mounting differential	GRM35991
	2010.10-2018.01	Rear Axle Left & Right Lower	SUV 4WD K9K856/K9K858/K9K896/K9K898		Knuckle Bushing	GRM35181
	2010.10-2018.01	Rear Axle Left & Right	SUV 4WD K9K856/K9K858/K9K896/K9K898	Engine Code:K9K 896	Bushing,axle beam	GRM10759
	2013.08-2018.01	Front Axle	SUV FWD K9K856/K9K858/K9K886/K9K898		Protection Boot	GRM40292
	2013.08-2018.01	Rear Axle Left & Right Upper	SUV FWD K9K856/K9K858/K9K886/K9K898	Engine Code:K9K 898	Spring Mounting	GRM38090
	2013.08-2018.01	Rear Axle	SUV FWD K9K856/K9K858/K9K886/K9K898		Holder,exhaust system	GRM39456
	2013.08-2018.01	Front Left	SUV FWD K9K856/K9K858/K9K886/K9K898		Bush,mounting differential	GRM35991
	2013.08-2018.01	Rear Axle Left & Right Lower	SUV FWD K9K856/K9K858/K9K886/K9K898		Knuckle Bushing	GRM35181
	2013.08-2018.01	Rear Axle Left & Right	SUV FWD K9K856/K9K858/K9K886/K9K898		Bushing,axle beam	GRM10759
1.5 (85 kw)	2017.10-	Front Axle	SUV 4WD K9K874/K9K878		Protection Boot	GRM40292
	2017.10-	Front Axle	SUV FWD K9K872/K9K876		Protection Boot	GRM40292
	2017.10-	Front Axle Left & Right	SUV 4WD K9K874/K9K878		Spring Cap	GRM52195
	2017.10-	Front Axle Left & Right	SUV FWD K9K872/K9K876		Spring Cap	GRM52195
	2017.10-	Front Left	SUV 4WD K9K874/K9K878		Bush,mounting differential	GRM35991
	2017.10-	Rear Axle Left & Right Lower	SUV 4WD K9K874/K9K878		Knuckle Bushing	GRM35181
	2017.10-	Rear Axle Left & Right	SUV FWD K9K872/K9K876	Engine Code:K9K 872	Bushing,axle beam	GRM10759
1.6 (77 kw)	2010.03-2018.01	Front Axle	SUV 4WD K4M490/K4M606/K4M646/K4M690		Protection Boot	GRM40292
	2010.03-2018.01	Front Axle	SUV FWD K4M606/K4M690/K4M694/K4M696/K4M842/K4M896		Protection Boot	GRM40292
	2010.03-2018.01	Front Axle	SUV FWD K4M616/K4M642		Protection Boot	GRM40292
	2010.03-2018.01	Rear Axle Left & Right Upper	SUV 4WD K4M490/K4M606/K4M646/K4M690		Spring Mounting	GRM38090
	2010.03-2018.01	Rear Axle Left & Right Upper	SUV FWD K4M606/K4M690/K4M694/K4M696/K4M842/K4M896	Engine Code:K4M 690	Spring Mounting	GRM38090
	2010.03-2018.01	Rear Axle Left & Right Upper	SUV FWD K4M616/K4M642	Engine Code:K4M 616	Spring Mounting	GRM38090
	2010.03-2018.01	Rear Axle	SUV 4WD K4M490/K4M606/K4M646/K4M690		Holder,exhaust system	GRM39456
	2010.03-2018.01	Rear Axle	SUV FWD K4M606/K4M690/K4M694/K4M696/K4M842/K4M896		Holder,exhaust system	GRM39456
	2010.03-2018.01	Rear Axle	SUV FWD K4M616/K4M642		Holder,exhaust system	GRM39456
	2010.03-2018.01	Front Left	SUV 4WD K4M490/K4M606/K4M646/K4M690		Bush,mounting differential	GRM35991
	2010.03-2018.01	Front Left	SUV FWD K4M606/K4M690/K4M694/K4M696/K4M842/K4M896		Bush,mounting differential	GRM35991
	2010.03-2018.01	Front Left	SUV FWD K4M616/K4M642		Bush,mounting differential	GRM35991
	2010.03-2018.01	Rear Axle Left & Right Lower	SUV 4WD K4M490/K4M606/K4M646/K4M690		Knuckle Bushing	GRM35181
	2010.03-2018.01	Rear Axle Left & Right	SUV FWD K4M606/K4M690/K4M694/K4M696/K4M842/K4M896		Bushing,axle beam	GRM10759
	2010.03-2018.01	Rear Axle Left & Right	SUV FWD K4M616/K4M642		Bushing,axle beam	GRM10759
	2011.01-2018.01	Front Axle	SUV FWD K4M696		Protection Boot	GRM40292
	2011.01-2018.01	Rear Axle Left & Right Upper	SUV FWD K4M696		Spring Mounting	GRM38090
	2011.01-2018.01	Rear Axle	SUV FWD K4M696		Holder,exhaust system	GRM39456
	2011.01-2018.01	Front Left	SUV FWD K4M696		Bush,mounting differential	GRM35991
	2011.01-2018.01	Rear Axle Left & Right	SUV FWD K4M696		Bushing,axle beam	GRM10759
	2011.04-	Front Axle	SUV Van 4WD K4M606		Protection Boot	GRM40292
	2011.04-	Front Axle	SUV Van FWD K4M606/K4M690/K4M694/K4M696/K4M842/K4M896		Protection Boot	GRM40292
	2011.04-	Rear Axle	SUV Van 4WD K4M606		Holder,exhaust system	GRM39456
	2011.04-	Rear Axle	SUV Van FWD K4M606/K4M690/K4M694/K4M696/K4M842/K4M896		Holder,exhaust system	GRM39456
	2011.04-	Front Left	SUV Van 4WD K4M606		Bush,mounting differential	GRM35991
	2011.04-	Front Left	SUV Van FWD K4M606/K4M690/K4M694/K4M696/K4M842/K4M896		Bush,mounting differential	GRM35991
	2011.04-	Rear Axle Left & Right Lower	SUV Van 4WD K4M606		Knuckle Bushing	GRM35181
	2011.04-	Rear Axle Left & Right	SUV Van FWD K4M606/K4M690/K4M694/K4M696/K4M842/K4M896		Bushing,axle beam	GRM10759
	2011.04-2018.01	Front Axle	SUV Van FWD K4M696		Protection Boot	GRM40292
	2011.04-2018.01	Rear Axle Left & Right Upper	SUV Van FWD K4M696		Spring Mounting	GRM38090
	2011.04-2018.01	Rear Axle	SUV Van FWD K4M696		Holder,exhaust system	GRM39456
	2011.04-2018.01	Front Left	SUV Van FWD K4M696		Bush,mounting differential	GRM35991
	2011.04-2018.01	Rear Axle Left & Right	SUV Van FWD K4M696		Bushing,axle beam	GRM10759

	YEAR	FITTING POSITION	BODY STYLE & DRIVE TYPE & ENGINE	REMARKS	PRODUCT	G-AP Ref.
DACIA **Duster**						
1.6 (80 kw)	2015.06-2018.01	Front Axle	SUV FWD H4M740		Protection Boot	**GRM40292**
	2015.06-2018.01	Rear Axle	SUV FWD H4M740		Holder,exhaust system	**GRM39456**
	2015.06-2018.01	Front Left	SUV FWD H4M740		Bush,mounting differential	**GRM35991**
	2015.06-2018.01	Rear Axle Left & Right	SUV FWD H4M740		Bushing,axle beam	**GRM10759**
	2017.10-	Front Axle	SUV FWD H4M740		Protection Boot	**GRM40292**
	2017.10-	Front Axle Left & Right	SUV FWD H4M740		Spring Cap	**GRM52195**
	2017.10-	Rear Axle Left & Right	SUV FWD H4M740		Bushing,axle beam	**GRM10759**
1.6 (84 kw)	2015.06-2018.01	Front Axle	SUV 4WD H4M730		Protection Boot	**GRM40292**
	2015.06-2018.01	Front Axle	SUV FWD H4M738		Protection Boot	**GRM40292**
	2015.06-2018.01	Front Axle	SUV Van 4WD H4M738		Protection Boot	**GRM40292**
	2015.06-2018.01	Front Axle	SUV Van FWD H4M738		Protection Boot	**GRM40292**
	2015.06-2018.01	Rear Axle	SUV 4WD H4M730		Holder,exhaust system	**GRM39456**
	2015.06-2018.01	Rear Axle	SUV FWD H4M738		Holder,exhaust system	**GRM39456**
	2015.06-2018.01	Rear Axle	SUV Van 4WD H4M738		Holder,exhaust system	**GRM39456**
	2015.06-2018.01	Rear Axle	SUV Van FWD H4M738		Holder,exhaust system	**GRM39456**
	2015.06-2018.01	Front Left	SUV 4WD H4M730		Bush,mounting differential	**GRM35991**
	2015.06-2018.01	Front Left	SUV FWD H4M738		Bush,mounting differential	**GRM35991**
	2015.06-2018.01	Front Left	SUV Van 4WD H4M738		Bush,mounting differential	**GRM35991**
	2015.06-2018.01	Front Left	SUV Van FWD H4M738		Bush,mounting differential	**GRM35991**
	2015.06-2018.01	Rear Axle Left & Right Lower	SUV 4WD H4M730		Knuckle Bushing	**GRM35181**
	2015.06-2018.01	Rear Axle Left & Right Lower	SUV Van 4WD H4M738		Knuckle Bushing	**GRM35181**
	2015.06-2018.01	Rear Axle Left & Right	SUV FWD H4M738		Bushing,axle beam	**GRM10759**
	2015.06-2018.01	Rear Axle Left & Right	SUV Van FWD H4M738		Bushing,axle beam	**GRM10759**
	2017.10-	Front Axle	SUV FWD H4M738		Protection Boot	**GRM40292**
	2017.10-	Front Axle	SUV 4WD H4M738		Protection Boot	**GRM40292**
	2017.10-	Front Axle Left & Right	SUV FWD H4M738		Spring Cap	**GRM52195**
	2017.10-	Front Axle Left & Right	SUV 4WD H4M738		Spring Cap	**GRM52195**
	2017.10-	Front Left	SUV 4WD H4M738		Bush,mounting differential	**GRM35991**
	2017.10-	Rear Axle Left & Right Lower	SUV 4WD H4M738		Knuckle Bushing	**GRM35181**
	2017.10-	Rear Axle Left & Right	SUV FWD H4M738		Bushing,axle beam	**GRM10759**
Jogger						
1.0 (74 kw)	2021.09-	Rear Axle Left & Right Lower	MPV FWD H4D480		Spring Mounting	**GRM39453**
	2021.09-	Rear Axle Left & Right Upper	MPV FWD H4D480		Spring Mounting	**GRM39454**
1.0 (81 kw)	2021.09-	Rear Axle Left & Right Lower	MPV FWD H5D490		Spring Mounting	**GRM39453**
	2021.09-	Rear Axle Left & Right Upper	MPV FWD H5D490		Spring Mounting	**GRM39454**
1.6 (104 kw)	2023.01-	Rear Axle Left & Right Lower	MPV FWD H4M632		Spring Mounting	**GRM39453**
	2023.01-	Rear Axle Left & Right Upper	MPV FWD H4M632		Spring Mounting	**GRM39454**
Logan						
0.9 (66 kw)	2012.11-	Front Axle	Saloon FWD H4B400/H4B408/H4B412		Protection Boot	**GRM40292**
	2012.11-	Rear Axle Left & Right Lower	Saloon FWD H4B400/H4B408/H4B412	Inner diameter:51mm	Spring Mounting	**GRM39453**
	2012.11-	Rear Axle Left & Right Lower	Saloon FWD H4B400/H4B408/H4B412	Inner diameter:33mm	Spring Mounting	**GRM50047**
	2012.11-	Rear Axle Left & Right Upper	Saloon FWD H4B400/H4B408/H4B412		Spring Mounting	**GRM38090**
	2012.11-	Rear Axle Left & Right	Saloon FWD H4B400/H4B408/H4B412		Bushing,axle beam	**GRM10759**
	2015.09-	Front Axle	Saloon FWD H4B410		Protection Boot	**GRM40292**
	2015.09-	Rear Axle Left & Right Lower	Saloon FWD H4B410	Inner diameter:51mm	Spring Mounting	**GRM39453**
	2015.09-	Rear Axle Left & Right Lower	Saloon FWD H4B410	Inner diameter:33mm	Spring Mounting	**GRM50047**
	2015.09-	Rear Axle Left & Right Upper	Saloon FWD H4B410		Spring Mounting	**GRM38090**
	2015.09-	Rear Axle Left & Right	Saloon FWD H4B410		Bushing,axle beam	**GRM10759**
1.0 (54 kw)	2017.01-	Front Axle	Saloon FWD B4D400		Protection Boot	**GRM40292**
	2017.01-	Rear Axle Left & Right Lower	Saloon FWD B4D400	Inner diameter:51mm	Spring Mounting	**GRM39453**
	2017.01-	Rear Axle Left & Right Lower	Saloon FWD B4D400	Inner diameter:33mm	Spring Mounting	**GRM50047**
	2017.01-	Rear Axle Left & Right Upper	Saloon FWD B4D400		Spring Mounting	**GRM38090**
	2017.01-	Rear Axle Left & Right	Saloon FWD B4D400		Bushing,axle beam	**GRM10759**
1.0 (56 kw)	2011.01-2012.10	Rear Axle Left & Right Lower	Saloon FWD D4D760		Spring Mounting	**GRM50047**
	2011.01-2012.10	Rear Axle Left & Right Upper	Saloon FWD D4D760		Spring Mounting	**GRM38090**
	2011.01-2012.10	Rear Axle Left & Right	Saloon FWD D4D760		Bushing,axle beam	**GRM10759**
1.2 (53 kw)	2013.02-	Front Axle	Saloon FWD D4F734		Protection Boot	**GRM40292**
	2013.02-	Rear Axle Left & Right Lower	Saloon FWD D4F734	Inner diameter:51mm	Spring Mounting	**GRM39453**
	2013.02-	Rear Axle Left & Right Lower	Saloon FWD D4F734	Inner diameter:33mm	Spring Mounting	**GRM50047**
	2013.02-	Rear Axle Left & Right Upper	Saloon FWD D4F734		Spring Mounting	**GRM38090**
	2013.02-	Rear Axle Left & Right	Saloon FWD D4F734		Bushing,axle beam	**GRM10759**
1.2 (54 kw)	2015.05-	Front Axle	Saloon FWD D4F732		Protection Boot	**GRM40292**
	2015.05-	Rear Axle Left & Right Lower	Saloon FWD D4F732	Inner diameter:51mm	Spring Mounting	**GRM39453**
	2015.05-	Rear Axle Left & Right Lower	Saloon FWD D4F732	Inner diameter:33mm	Spring Mounting	**GRM50047**

	YEAR	FITTING POSITION	BODY STYLE & DRIVE TYPE & ENGINE	REMARKS	PRODUCT	G-AP Ref.
DACIA **Logan**						
1.2 (54 kw)	2015.05-	Rear Axle Left & Right Upper	Saloon FWD D4F732		Spring Mounting	**GRM38090**
	2015.05-	Rear Axle Left & Right	Saloon FWD D4F732		Bushing,axle beam	**GRM10759**
1.2 (55 kw)	2009.06-2012.12	Front Axle	Saloon FWD D4F732/D4F734		Protection Boot	**GRM40292**
	2009.06-2012.12	Front Axle	Saloon FWD D4F734		Protection Boot	**GRM40292**
	2009.06-2012.12	Rear Axle Left & Right Lower	Saloon FWD D4F732/D4F734		Spring Mounting	**GRM50047**
	2009.06-2012.12	Rear Axle Left & Right Lower	Saloon FWD D4F734		Spring Mounting	**GRM50047**
	2009.06-2012.12	Rear Axle Left & Right Upper	Saloon FWD D4F732/D4F734	Engine Code:D4F 732	Spring Mounting	**GRM38090**
	2009.06-2012.12	Rear Axle Left & Right Upper	Saloon FWD D4F734		Spring Mounting	**GRM38090**
	2009.06-2012.12	Rear Axle Left & Right	Saloon FWD D4F732/D4F734		Bushing,axle beam	**GRM10759**
	2009.06-2012.12	Rear Axle Left & Right	Saloon FWD D4F734		Bushing,axle beam	**GRM10759**
	2012.10-	Front Axle	Saloon FWD D4F732/D4F734		Protection Boot	**GRM40292**
	2012.10-	Rear Axle Left & Right Lower	Saloon FWD D4F732/D4F734	Inner diameter:51mm	Spring Mounting	**GRM39453**
	2012.10-	Rear Axle Left & Right Lower	Saloon FWD D4F732/D4F734	Inner diameter:33mm	Spring Mounting	**GRM50047**
	2012.10-	Rear Axle Left & Right Upper	Saloon FWD D4F732/D4F734		Spring Mounting	**GRM38090**
	2012.10-	Rear Axle Left & Right	Saloon FWD D4F732/D4F734		Bushing,axle beam	**GRM10759**
	2012.11-	Front Axle	Saloon FWD D4F732/D4F734		Protection Boot	**GRM40292**
	2012.11-	Rear Axle Left & Right Lower	Saloon FWD D4F732/D4F734	Inner diameter:51mm	Spring Mounting	**GRM39453**
	2012.11-	Rear Axle Left & Right Lower	Saloon FWD D4F732/D4F734	Inner diameter:33mm	Spring Mounting	**GRM50047**
	2012.11-	Rear Axle Left & Right Upper	Saloon FWD D4F732/D4F734		Spring Mounting	**GRM38090**
	2012.11-	Rear Axle Left & Right	Saloon FWD D4F732/D4F734		Bushing,axle beam	**GRM10759**
1.4 (55 kw)	2004.08-2012.12	Front Axle	Saloon FWD K7J710/K7J714	Inner diameter:18.6mm	Protection Boot	**GRM40277**
	2004.08-2012.12	Front Axle	Saloon FWD K7J710/K7J714	Inner diameter:18mm	Protection Boot	**GRM40292**
	2004.08-2012.12	Rear Axle Left & Right Lower	Saloon FWD K7J710/K7J714		Spring Mounting	**GRM50047**
	2004.08-2012.12	Rear Axle Left & Right Upper	Saloon FWD K7J710/K7J714	Engine Code:K7J 710	Spring Mounting	**GRM38090**
	2004.08-2012.12	Rear Axle Left & Right	Saloon FWD K7J710/K7J714		Bellow Set,strut mounting	**GRM34515**
	2004.08-2012.12	Rear Axle Left & Right	Saloon FWD K7J710/K7J714		Bushing,axle beam	**GRM10759**
	2006.02-2012.12	Front Axle	Saloon FWD K7J714	Inner diameter:18.6mm	Protection Boot	**GRM40277**
	2006.02-2012.12	Front Axle	Saloon FWD K7J714	Inner diameter:18mm	Protection Boot	**GRM40292**
	2006.02-2012.12	Rear Axle Left & Right Lower	Saloon FWD K7J714		Spring Mounting	**GRM50047**
	2006.02-2012.12	Rear Axle Left & Right Upper	Saloon FWD K7J714		Spring Mounting	**GRM38090**
	2006.02-2012.12	Rear Axle Left & Right	Saloon FWD K7J714		Bellow Set,strut mounting	**GRM34515**
	2006.02-2012.12	Rear Axle Left & Right	Saloon FWD K7J714		Bushing,axle beam	**GRM10759**
	2007.10-2012.12	Front Axle	Combi Van FWD K7J710		Protection Boot	**GRM40292**
	2007.10-2012.12	Rear Axle Left & Right Lower	Combi Van FWD K7J710		Spring Mounting	**GRM50047**
	2007.10-2012.12	Rear Axle Left & Right Upper	Combi Van FWD K7J710		Spring Mounting	**GRM38090**
	2007.10-2012.12	Rear Axle Left & Right	Combi Van FWD K7J710		Bushing,axle beam	**GRM10759**
	2009.01-2012.12	Rear Axle Left & Right Lower	Pickup FWD K7J710	Inner diameter:51mm	Spring Mounting	**GRM39453**
	2009.01-2012.12	Rear Axle Left & Right Lower	Pickup FWD K7J710	Inner diameter:33mm	Spring Mounting	**GRM50047**
	2009.01-2012.12	Rear Axle Left & Right Upper	Pickup FWD K7J710		Spring Mounting	**GRM38090**
	2009.01-2012.12	Rear Axle Left & Right	Pickup FWD K7J710		Bushing,axle beam	**GRM10759**
1.5 (48 kw)	2005.08-2012.12	Front Axle	Saloon FWD K9K790	Inner diameter:18.6mm	Protection Boot	**GRM40277**
	2005.08-2012.12	Front Axle	Saloon FWD K9K790	Inner diameter:18mm	Protection Boot	**GRM40292**
	2005.08-2012.12	Rear Axle Left & Right Lower	Saloon FWD K9K790		Spring Mounting	**GRM50047**
	2005.08-2012.12	Rear Axle Left & Right Upper	Saloon FWD K9K790		Spring Mounting	**GRM38090**
	2005.08-2012.12	Rear Axle Left & Right	Saloon FWD K9K790		Bellow Set,strut mounting	**GRM34515**
	2005.08-2012.12	Rear Axle Left & Right	Saloon FWD K9K790		Bushing,axle beam	**GRM10759**
	2007.10-2012.12	Rear Axle Left & Right Lower	Combi Van FWD K9K794		Spring Mounting	**GRM50047**
	2007.10-2012.12	Rear Axle Left & Right Upper	Combi Van FWD K9K794		Spring Mounting	**GRM38090**
	2007.10-2012.12	Rear Axle Left & Right	Combi Van FWD K9K794		Bushing,axle beam	**GRM10759**
	2008.04-2012.12	Front Axle	Pickup FWD K9K794		Protection Boot	**GRM40292**
	2008.04-2012.12	Rear Axle Left & Right Lower	Pickup FWD K9K794	Inner diameter:51mm	Spring Mounting	**GRM39453**
	2008.04-2012.12	Rear Axle Left & Right Lower	Pickup FWD K9K794	Inner diameter:33mm	Spring Mounting	**GRM50047**
	2008.04-2012.12	Rear Axle Left & Right Upper	Pickup FWD K9K794		Spring Mounting	**GRM38090**
	2008.04-2012.12	Rear Axle Left & Right	Pickup FWD K9K794		Bushing,axle beam	**GRM10759**
	2008.04-2013.06	Rear Axle Left & Right Lower	Estate FWD K9K 790		Spring Mounting	**GRM39453**
	2008.04-2013.06	Rear Axle Left & Right Upper	Estate FWD K9K 790		Spring Mounting	**GRM38090**
	2008.04-2013.06	Rear Axle Left & Right	Estate FWD K9K 790		Bushing,axle beam	**GRM10759**
1.5 (50 kw)	2006.01-2012.12	Front Axle	Saloon FWD K9K792	Inner diameter:18.6mm	Protection Boot	**GRM40277**
	2006.01-2012.12	Front Axle	Saloon FWD K9K792	Inner diameter:18mm	Protection Boot	**GRM40292**
	2006.01-2012.12	Rear Axle Left & Right Lower	Saloon FWD K9K792		Spring Mounting	**GRM50047**
	2006.01-2012.12	Rear Axle Left & Right Upper	Saloon FWD K9K792		Spring Mounting	**GRM38090**
	2006.01-2012.12	Rear Axle Left & Right	Saloon FWD K9K792		Bellow Set,strut mounting	**GRM34515**
	2006.01-2012.12	Rear Axle Left & Right	Saloon FWD K9K792		Bushing,axle beam	**GRM10759**
	2007.10-2012.12	Front Axle	Combi Van FWD K9K792		Protection Boot	**GRM40292**

	YEAR	FITTING POSITION	BODY STYLE & DRIVE TYPE & ENGINE	REMARKS	PRODUCT	G-AP Ref.
DACIA **Logan**						
1.5 (50 kw)	2007.10-2012.12	Rear Axle Left & Right Lower	Combi Van FWD K9K792		Spring Mounting	GRM50047
	2007.10-2012.12	Rear Axle Left & Right Upper	Combi Van FWD K9K792		Spring Mounting	GRM38090
	2007.10-2012.12	Rear Axle Left & Right	Combi Van FWD K9K792		Bushing,axle beam	GRM10759
	2008.04-2012.12	Front Axle	Pickup FWD K9K792		Protection Boot	GRM40292
	2008.04-2012.12	Rear Axle Left & Right Lower	Pickup FWD K9K792	Inner diameter:51mm	Spring Mounting	GRM39453
	2008.04-2012.12	Rear Axle Left & Right Lower	Pickup FWD K9K792	Inner diameter:33mm	Spring Mounting	GRM50047
	2008.04-2012.12	Rear Axle Left & Right Upper	Pickup FWD K9K792		Spring Mounting	GRM38090
	2008.04-2012.12	Rear Axle Left & Right	Pickup FWD K9K792		Bushing,axle beam	GRM10759
1.5 (55 kw)	2010.05-2012.12	Front Axle	Saloon FWD K9K892		Protection Boot	GRM40292
	2010.05-2012.12	Front Axle	Pickup FWD K9K892		Protection Boot	GRM40292
	2010.05-2012.12	Front Axle	Combi Van FWD K9K892		Protection Boot	GRM40292
	2010.05-2012.12	Rear Axle Left & Right Lower	Pickup FWD K9K892	Inner diameter:51mm	Spring Mounting	GRM39453
	2010.05-2012.12	Rear Axle Left & Right Lower	Saloon FWD K9K892		Spring Mounting	GRM50047
	2010.05-2012.12	Rear Axle Left & Right Lower	Pickup FWD K9K892	Inner diameter:33mm	Spring Mounting	GRM50047
	2010.05-2012.12	Rear Axle Left & Right Lower	Combi Van FWD K9K892		Spring Mounting	GRM50047
	2010.05-2012.12	Rear Axle Left & Right Upper	Saloon FWD K9K892		Spring Mounting	GRM38090
	2010.05-2012.12	Rear Axle Left & Right Upper	Pickup FWD K9K892		Spring Mounting	GRM38090
	2010.05-2012.12	Rear Axle Left & Right Upper	Combi Van FWD K9K892		Spring Mounting	GRM38090
	2010.05-2012.12	Rear Axle Left & Right	Saloon FWD K9K892		Bellow Set,strut mounting	GRM34515
	2010.05-2012.12	Rear Axle Left & Right	Saloon FWD K9K892		Bushing,axle beam	GRM10759
	2010.05-2012.12	Rear Axle Left & Right	Pickup FWD K9K892		Bushing,axle beam	GRM10759
	2010.05-2012.12	Rear Axle Left & Right	Combi Van FWD K9K892		Bushing,axle beam	GRM10759
	2012.10-	Front Axle	Saloon FWD K9K612/K9K626		Protection Boot	GRM40292
	2012.10-	Rear Axle Left & Right Lower	Saloon FWD K9K612/K9K626	Inner diameter:51mm	Spring Mounting	GRM39453
	2012.10-	Rear Axle Left & Right Lower	Saloon FWD K9K612/K9K626	Inner diameter:33mm	Spring Mounting	GRM50047
	2012.10-	Rear Axle Left & Right Upper	Saloon FWD K9K612/K9K626		Spring Mounting	GRM38090
	2012.10-	Rear Axle Left & Right	Saloon FWD K9K612/K9K626		Bushing,axle beam	GRM10759
1.5 (63 kw)	2007.09-2011.12	Front Axle	Saloon FWD K9K796	Inner diameter:18.6mm	Protection Boot	GRM40277
	2007.09-2011.12	Front Axle	Saloon FWD K9K796	Inner diameter:18mm	Protection Boot	GRM40292
	2007.09-2011.12	Rear Axle Left & Right Lower	Saloon FWD K9K796		Spring Mounting	GRM50047
	2007.09-2011.12	Rear Axle Left & Right Upper	Saloon FWD K9K796		Spring Mounting	GRM38090
	2007.09-2011.12	Rear Axle Left & Right	Saloon FWD K9K796		Bellow Set,strut mounting	GRM34515
	2007.09-2011.12	Rear Axle Left & Right	Saloon FWD K9K796		Bushing,axle beam	GRM10759
	2008.04-2012.12	Front Axle	Pickup FWD K9K796		Protection Boot	GRM40292
	2008.04-2012.12	Rear Axle Left & Right Lower	Pickup FWD K9K796	Inner diameter:51mm	Spring Mounting	GRM39453
	2008.04-2012.12	Rear Axle Left & Right Lower	Pickup FWD K9K796	Inner diameter:33mm	Spring Mounting	GRM50047
	2008.04-2012.12	Rear Axle Left & Right Upper	Pickup FWD K9K796		Spring Mounting	GRM38090
	2008.04-2012.12	Rear Axle Left & Right	Pickup FWD K9K796		Bushing,axle beam	GRM10759
	2009.03-2012.12	Front Axle	Combi Van FWD K9K796		Protection Boot	GRM40292
	2009.03-2012.12	Rear Axle Left & Right Lower	Combi Van FWD K9K796		Spring Mounting	GRM50047
	2009.03-2012.12	Rear Axle Left & Right Upper	Combi Van FWD K9K796		Spring Mounting	GRM38090
	2009.03-2012.12	Rear Axle Left & Right	Combi Van FWD K9K796		Bushing,axle beam	GRM10759
	2013.01-	Front Axle	Saloon FWD K9K830/K9K838		Protection Boot	GRM40292
	2013.01-	Rear Axle Left & Right Lower	Saloon FWD K9K830/K9K838	Inner diameter:51mm	Spring Mounting	GRM39453
	2013.01-	Rear Axle Left & Right Lower	Saloon FWD K9K830/K9K838	Inner diameter:33mm	Spring Mounting	GRM50047
	2013.01-	Rear Axle Left & Right Upper	Saloon FWD K9K830/K9K838		Spring Mounting	GRM38090
	2013.01-	Rear Axle Left & Right	Saloon FWD K9K830/K9K838		Bushing,axle beam	GRM10759
1.5 (65 kw)	2010.05-2012.12	Front Axle	Saloon FWD K9K892		Protection Boot	GRM40292
	2010.05-2012.12	Rear Axle Left & Right Lower	Saloon FWD K9K892		Spring Mounting	GRM50047
	2010.05-2012.12	Rear Axle Left & Right Upper	Saloon FWD K9K892		Spring Mounting	GRM38090
	2010.05-2012.12	Rear Axle Left & Right	Saloon FWD K9K892		Bellow Set,strut mounting	GRM34515
	2010.05-2012.12	Rear Axle Left & Right	Saloon FWD K9K892		Bushing,axle beam	GRM10759
	2010.05-2013.06	Front Axle	Pickup FWD K9K892		Protection Boot	GRM40292
	2010.05-2013.06	Front Axle	Combi Van FWD K9K892		Protection Boot	GRM40292
	2010.05-2013.06	Rear Axle Left & Right Lower	Pickup FWD K9K892	Inner diameter:51mm	Spring Mounting	GRM39453
	2010.05-2013.06	Rear Axle Left & Right Lower	Pickup FWD K9K892	Inner diameter:33mm	Spring Mounting	GRM50047
	2010.05-2013.06	Rear Axle Left & Right Lower	Combi Van FWD K9K892		Spring Mounting	GRM50047
	2010.05-2013.06	Rear Axle Left & Right Upper	Pickup FWD K9K892		Spring Mounting	GRM38090
	2010.05-2013.06	Rear Axle Left & Right Upper	Combi Van FWD K9K892		Spring Mounting	GRM38090
	2010.05-2013.06	Rear Axle Left & Right	Pickup FWD K9K892		Bushing,axle beam	GRM10759
	2010.05-2013.06	Rear Axle Left & Right	Combi Van FWD K9K892		Bushing,axle beam	GRM10759
1.5 (66 kw)	2012.11-	Front Axle	Saloon FWD K9K612/K9K626		Protection Boot	GRM40292
	2012.11-	Rear Axle Left & Right Lower	Saloon FWD K9K612/K9K626	Inner diameter:51mm	Spring Mounting	GRM39453
	2012.11-	Rear Axle Left & Right Lower	Saloon FWD K9K612/K9K626	Inner diameter:33mm	Spring Mounting	GRM50047

	YEAR	FITTING POSITION	BODY STYLE & DRIVE TYPE & ENGINE	REMARKS	PRODUCT	G-AP Ref.
DACIA **Logan**						
1.5 (66 kw)	2012.11-	Rear Axle Left & Right Upper	Saloon FWD K9K612/K9K626		Spring Mounting	**GRM38090**
	2012.11-	Rear Axle Left & Right	Saloon FWD K9K612/K9K626		Bushing,axle beam	**GRM10759**
1.5 (70 kw)	2018.05-	Front Axle	Saloon FWD K9K872		Protection Boot	**GRM40292**
	2018.05-	Rear Axle Left & Right Lower	Saloon FWD K9K872	Inner diameter:51mm	Spring Mounting	**GRM39453**
	2018.05-	Rear Axle Left & Right Lower	Saloon FWD K9K872	Inner diameter:33mm	Spring Mounting	**GRM50047**
	2018.05-	Rear Axle Left & Right Upper	Saloon FWD K9K872		Spring Mounting	**GRM38090**
1.6 (62 kw)	2010.05-2012.12	Front Axle	Saloon FWD K7M800		Protection Boot	**GRM40292**
	2010.05-2012.12	Front Axle	Pickup FWD K7M718/K7M818		Protection Boot	**GRM40292**
	2010.05-2012.12	Front Axle	Combi Van FWD K7M818		Protection Boot	**GRM40292**
	2010.05-2012.12	Front Axle	Saloon FWD K7M718		Protection Boot	**GRM40292**
	2010.05-2012.12	Rear Axle Left & Right Lower	Pickup FWD K7M718/K7M818	Inner diameter:51mm	Spring Mounting	**GRM39453**
	2010.05-2012.12	Rear Axle Left & Right Lower	Saloon FWD K7M800		Spring Mounting	**GRM50047**
	2010.05-2012.12	Rear Axle Left & Right Lower	Pickup FWD K7M718/K7M818	Inner diameter:33mm	Spring Mounting	**GRM50047**
	2010.05-2012.12	Rear Axle Left & Right Lower	Combi Van FWD K7M818		Spring Mounting	**GRM50047**
	2010.05-2012.12	Rear Axle Left & Right Lower	Saloon FWD K7M718		Spring Mounting	**GRM50047**
	2010.05-2012.12	Rear Axle Left & Right Upper	Saloon FWD K7M800		Spring Mounting	**GRM38090**
	2010.05-2012.12	Rear Axle Left & Right Upper	Pickup FWD K7M718/K7M818		Spring Mounting	**GRM38090**
	2010.05-2012.12	Rear Axle Left & Right Upper	Combi Van FWD K7M818		Spring Mounting	**GRM38090**
	2010.05-2012.12	Rear Axle Left & Right Upper	Saloon FWD K7M718		Spring Mounting	**GRM38090**
	2010.05-2012.12	Rear Axle Left & Right	Saloon FWD K7M800		Bellow Set,strut mounting	**GRM34515**
	2010.05-2012.12	Rear Axle Left & Right	Saloon FWD K7M718		Bellow Set,strut mounting	**GRM34515**
	2010.05-2012.12	Rear Axle Left & Right	Saloon FWD K7M800		Bushing,axle beam	**GRM10759**
	2010.05-2012.12	Rear Axle Left & Right	Pickup FWD K7M718/K7M818		Bushing,axle beam	**GRM10759**
	2010.05-2012.12	Rear Axle Left & Right	Combi Van FWD K7M818		Bushing,axle beam	**GRM10759**
	2010.05-2012.12	Rear Axle Left & Right	Saloon FWD K7M718		Bushing,axle beam	**GRM10759**
	2010.05-2013.06	Front Axle	Combi Van FWD K7M800		Protection Boot	**GRM40292**
	2010.05-2013.06	Front Axle	Pickup FWD K7M800		Protection Boot	**GRM40292**
	2010.05-2013.06	Rear Axle Left & Right Lower	Pickup FWD K7M800	Inner diameter:51mm	Spring Mounting	**GRM39453**
	2010.05-2013.06	Rear Axle Left & Right Lower	Combi Van FWD K7M800		Spring Mounting	**GRM50047**
	2010.05-2013.06	Rear Axle Left & Right Lower	Pickup FWD K7M800	Inner diameter:33mm	Spring Mounting	**GRM50047**
	2010.05-2013.06	Rear Axle Left & Right Upper	Combi Van FWD K7M800		Spring Mounting	**GRM38090**
	2010.05-2013.06	Rear Axle Left & Right Upper	Pickup FWD K7M800		Spring Mounting	**GRM38090**
	2010.05-2013.06	Rear Axle Left & Right	Combi Van FWD K7M800		Bushing,axle beam	**GRM10759**
	2010.05-2013.06	Rear Axle Left & Right	Pickup FWD K7M800		Bushing,axle beam	**GRM10759**
1.6 (63 kw)	2013.06-2016.08	Front Axle	Saloon FWD K7M812		Protection Boot	**GRM40292**
	2013.06-2016.08	Rear Axle Left & Right Lower	Saloon FWD K7M812		Spring Mounting	**GRM50047**
	2013.06-2016.08	Rear Axle Left & Right Upper	Saloon FWD K7M812		Spring Mounting	**GRM38090**
	2013.06-2016.08	Rear Axle Left & Right	Saloon FWD K7M812		Bushing,axle beam	**GRM10759**
1.6 (64 kw)	2004.08-2011.03	Front Axle	Saloon FWD K7M718		Protection Boot	**GRM40292**
	2004.08-2011.03	Rear Axle Left & Right Lower	Saloon FWD K7M718		Spring Mounting	**GRM50047**
	2004.08-2011.03	Rear Axle Left & Right Upper	Saloon FWD K7M718		Spring Mounting	**GRM38090**
	2004.08-2011.03	Rear Axle Left & Right	Saloon FWD K7M718		Bushing,axle beam	**GRM10759**
	2004.09-2013.06	Front Axle	Saloon FWD K7M710	Inner diameter:18.6mm	Protection Boot	**GRM40277**
	2004.09-2013.06	Front Axle	Saloon FWD K7M710	Inner diameter:18mm	Protection Boot	**GRM40292**
	2004.09-2013.06	Rear Axle Left & Right Lower	Saloon FWD K7M710		Spring Mounting	**GRM50047**
	2004.09-2013.06	Rear Axle Left & Right Upper	Saloon FWD K7M710		Spring Mounting	**GRM38090**
	2004.09-2013.06	Rear Axle Left & Right	Saloon FWD K7M710		Bellow Set,strut mounting	**GRM34515**
	2004.09-2013.06	Rear Axle Left & Right	Saloon FWD K7M710		Bushing,axle beam	**GRM10759**
	2007.10-2013.06	Front Axle	Combi Van FWD K7M710		Protection Boot	**GRM40292**
	2007.10-2013.06	Rear Axle Left & Right Lower	Combi Van FWD K7M710		Spring Mounting	**GRM50047**
	2007.10-2013.06	Rear Axle Left & Right Upper	Combi Van FWD K7M710		Spring Mounting	**GRM38090**
	2007.10-2013.06	Rear Axle Left & Right	Combi Van FWD K7M710		Bushing,axle beam	**GRM10759**
	2008.03-2012.12	Front Axle	Pickup FWD K7M710		Protection Boot	**GRM40292**
	2008.03-2012.12	Rear Axle Left & Right Lower	Pickup FWD K7M710	Inner diameter:51mm	Spring Mounting	**GRM39453**
	2008.03-2012.12	Rear Axle Left & Right Lower	Pickup FWD K7M710	Inner diameter:33mm	Spring Mounting	**GRM50047**
	2008.03-2012.12	Rear Axle Left & Right Upper	Pickup FWD K7M710		Spring Mounting	**GRM38090**
	2008.03-2012.12	Rear Axle Left & Right	Pickup FWD K7M710		Bushing,axle beam	**GRM10759**
1.6 (77 kw)	2006.01-2012.12	Front Axle	Saloon FWD K4M690/K4M694/K4M696/K4M697/K4M698	Inner diameter:18.6mm	Protection Boot	**GRM40277**
	2006.01-2012.12	Front Axle	Saloon FWD K4M690/K4M694/K4M696/K4M697/K4M698	Inner diameter:18mm	Protection Boot	**GRM40292**
	2006.01-2012.12	Rear Axle Left & Right Lower	Saloon FWD K4M690/K4M694/K4M696/K4M697/K4M698		Spring Mounting	**GRM50047**
	2006.01-2012.12	Rear Axle Left & Right Upper	Saloon FWD K4M690/K4M694/K4M696/K4M697/K4M698		Spring Mounting	**GRM38090**
	2006.01-2012.12	Rear Axle Left & Right	Saloon FWD K4M690/K4M694/K4M696/K4M697/K4M698		Bellow Set,strut mounting	**GRM34515**
	2006.01-2012.12	Rear Axle Left & Right	Saloon FWD K4M690/K4M694/K4M696/K4M697/K4M698		Bushing,axle beam	**GRM10759**
	2010.01-2013.08	Front Axle	Pickup FWD K4M690		Protection Boot	**GRM40292**

	YEAR	FITTING POSITION	BODY STYLE & DRIVE TYPE & ENGINE	REMARKS	PRODUCT	G-AP Ref.
DACIA						
Logan						
1.6 (77 kw)	2010.01-2013.08	Rear Axle Left & Right Lower	Pickup FWD K4M690	Inner diameter:51mm	Spring Mounting	GRM39453
	2010.01-2013.08	Rear Axle Left & Right Lower	Pickup FWD K4M690	Inner diameter:33mm	Spring Mounting	GRM50047
	2010.01-2013.08	Rear Axle Left & Right	Pickup FWD K4M690		Bellow Set,strut mounting	GRM34515
	2010.07-2012.12	Front Axle	Saloon FWD K4M696		Protection Boot	GRM40292
	2010.07-2012.12	Rear Axle Left & Right Lower	Saloon FWD K4M696		Spring Mounting	GRM50047
	2010.07-2012.12	Rear Axle Left & Right Upper	Saloon FWD K4M696		Spring Mounting	GRM38090
	2010.07-2012.12	Rear Axle Left & Right	Saloon FWD K4M696		Bellow Set,strut mounting	GRM34515
	2010.07-2012.12	Rear Axle Left & Right	Saloon FWD K4M696		Bushing,axle beam	GRM10759
	2013.01-	Front Axle	Saloon FWD K4M842		Protection Boot	GRM40292
	2013.01-	Rear Axle Left & Right Lower	Saloon FWD K4M842	Inner diameter:51mm	Spring Mounting	GRM39453
	2013.01-	Rear Axle Left & Right Lower	Saloon FWD K4M842	Inner diameter:33mm	Spring Mounting	GRM50047
	2013.01-	Rear Axle Left & Right Upper	Saloon FWD K4M842		Spring Mounting	GRM38090
	2013.01-	Rear Axle Left & Right	Saloon FWD K4M842		Bushing,axle beam	GRM10759
Logan II						
1.6 (59 kw)	2016.09-	Rear Axle Left & Right Lower	Saloon FWD K7M 812	Inner diameter:51mm	Spring Mounting	GRM39453
	2016.09-	Rear Axle Left & Right Lower	Saloon FWD K7M 812	Inner diameter:33mm	Spring Mounting	GRM50047
	2016.09-	Rear Axle Left & Right Upper	Saloon FWD K7M 812		Spring Mounting	GRM38090
	2016.09-	Rear Axle Left & Right	Saloon FWD K7M 812		Bushing,axle beam	GRM10759
Logan MCV						
0.9 (66 kw)	2013.04-	Front Axle	Estate FWD H4B400/H4B408/H4B412		Protection Boot	GRM40292
	2013.04-	Front Axle	Estate FWD H4B405/H4B410		Protection Boot	GRM40292
	2013.04-	Rear Axle Left & Right Lower	Estate FWD H4B400/H4B408/H4B412		Spring Mounting	GRM39453
	2013.04-	Rear Axle Left & Right Lower	Estate FWD H4B405/H4B410		Spring Mounting	GRM39453
	2013.04-	Rear Axle Left & Right Upper	Estate FWD H4B400/H4B408/H4B412		Spring Mounting	GRM38090
	2013.04-	Rear Axle Left & Right Upper	Estate FWD H4B405/H4B410		Spring Mounting	GRM38090
	2013.04-	Rear Axle Left & Right	Estate FWD H4B400/H4B408/H4B412		Bushing,axle beam	GRM10759
	2013.04-	Rear Axle Left & Right	Estate FWD H4B405/H4B410		Bushing,axle beam	GRM10759
1.0 (54 kw)	2016.12-	Front Axle	Estate FWD B4D400		Protection Boot	GRM40292
	2016.12-	Rear Axle Left & Right Lower	Estate FWD B4D400		Spring Mounting	GRM39453
	2016.12-	Rear Axle Left & Right Upper	Estate FWD B4D400		Spring Mounting	GRM38090
	2016.12-	Rear Axle Left & Right	Estate FWD B4D400		Bushing,axle beam	GRM10759
1.0 (74 kw)	2019.11-	Rear Axle Left & Right Lower	Estate FWD H4D450/H4D460		Spring Mounting	GRM39453
1.2 (53 kw)	2013.02-	Front Axle	Estate FWD D4F734		Protection Boot	GRM40292
	2013.02-	Rear Axle Left & Right Lower	Estate FWD D4F734		Spring Mounting	GRM39453
	2013.02-	Rear Axle Left & Right Upper	Estate FWD D4F734		Spring Mounting	GRM38090
	2013.02-	Rear Axle Left & Right	Estate FWD D4F734		Bushing,axle beam	GRM10759
1.2 (54 kw)	2015.05-	Front Axle	Estate FWD D4F732		Protection Boot	GRM40292
	2015.05-	Rear Axle Left & Right Lower	Estate FWD D4F732		Spring Mounting	GRM39453
	2015.05-	Rear Axle Left & Right Upper	Estate FWD D4F732		Spring Mounting	GRM38090
	2015.05-	Rear Axle Left & Right	Estate FWD D4F732		Bellow Set,strut mounting	GRM34515
	2015.05-	Rear Axle Left & Right	Estate FWD D4F732		Bushing,axle beam	GRM10759
1.2 (55 kw)	2013.02-	Front Axle	Estate FWD D4F732/D4F734		Protection Boot	GRM40292
	2013.02-	Rear Axle Left & Right Lower	Estate FWD D4F732/D4F734		Spring Mounting	GRM39453
	2013.02-	Rear Axle Left & Right Upper	Estate FWD D4F732/D4F734		Spring Mounting	GRM38090
	2013.02-	Rear Axle Left & Right	Estate FWD D4F732/D4F734		Bellow Set,strut mounting	GRM34515
	2013.02-	Rear Axle Left & Right	Estate FWD D4F732/D4F734		Bushing,axle beam	GRM10759
	2013.04-	Front Axle	Estate FWD D4F732		Protection Boot	GRM40292
	2013.04-	Rear Axle Left & Right Lower	Estate FWD D4F732		Spring Mounting	GRM39453
	2013.04-	Rear Axle Left & Right Upper	Estate FWD D4F732		Spring Mounting	GRM38090
	2013.04-	Rear Axle Left & Right	Estate FWD D4F732		Bellow Set,strut mounting	GRM34515
	2013.04-	Rear Axle Left & Right	Estate FWD D4F732		Bushing,axle beam	GRM10759
1.4 (55 kw)	2006.08-2012.12	Front Axle	Estate FWD K7J710		Protection Boot	GRM40292
	2006.08-2012.12	Rear Axle Left & Right Lower	Estate FWD K7J710		Spring Mounting	GRM39453
	2006.08-2012.12	Rear Axle Left & Right Upper	Estate FWD K7J710		Spring Mounting	GRM38090
	2006.08-2012.12	Rear Axle Left & Right	Estate FWD K7J710		Bushing,axle beam	GRM10759
1.5 (50 kw)	2006.08-2013.06	Front Axle	Estate FWD K9K792		Protection Boot	GRM40292
	2006.08-2013.06	Rear Axle Left & Right Lower	Estate FWD K9K792		Spring Mounting	GRM39453
	2006.08-2013.06	Rear Axle Left & Right Upper	Estate FWD K9K792		Spring Mounting	GRM38090
	2006.08-2013.06	Rear Axle Left & Right	Estate FWD K9K792		Bushing,axle beam	GRM10759
1.5 (55 kw)	2010.05-2013.06	Front Axle	Estate FWD K9K892		Protection Boot	GRM40292
	2010.05-2013.06	Rear Axle Left & Right Lower	Estate FWD K9K892		Spring Mounting	GRM39453
	2010.05-2013.06	Rear Axle Left & Right Upper	Estate FWD K9K892		Spring Mounting	GRM38090
	2010.05-2013.06	Rear Axle Left & Right	Estate FWD K9K892		Bushing,axle beam	GRM10759
	2013.02-	Front Axle	Estate FWD K9K612/K9K626/K9K872		Protection Boot	GRM40292

	YEAR	FITTING POSITION	BODY STYLE & DRIVE TYPE & ENGINE	REMARKS	PRODUCT	G-AP Ref.
DACIA **Logan MCV**						
1.5 (55 kw)	2013.02-	Rear Axle Left & Right Lower	Estate FWD K9K612/K9K626/K9K872		Spring Mounting	**GRM39453**
	2013.02-	Rear Axle Left & Right Upper	Estate FWD K9K612/K9K626/K9K872		Spring Mounting	**GRM38090**
	2013.02-	Rear Axle Left & Right	Estate FWD K9K612/K9K626/K9K872		Bellow Set,strut mounting	**GRM34515**
	2013.02-	Rear Axle Left & Right	Estate FWD K9K612/K9K626/K9K872		Bushing,axle beam	**GRM10759**
1.5 (63 kw)	2007.09-2012.12	Front Axle	Estate FWD K9K796		Protection Boot	**GRM40292**
	2007.09-2012.12	Rear Axle Left & Right Lower	Estate FWD K9K796		Spring Mounting	**GRM39453**
	2007.09-2012.12	Rear Axle Left & Right Upper	Estate FWD K9K796		Spring Mounting	**GRM38090**
	2007.09-2012.12	Rear Axle Left & Right	Estate FWD K9K796		Bushing,axle beam	**GRM10759**
	2013.02-	Front Axle	Estate FWD K9K830/K9K838		Protection Boot	**GRM40292**
	2013.02-	Rear Axle Left & Right Lower	Estate FWD K9K830/K9K838		Spring Mounting	**GRM39453**
	2013.02-	Rear Axle Left & Right Upper	Estate FWD K9K830/K9K838		Spring Mounting	**GRM38090**
	2013.02-	Rear Axle Left & Right	Estate FWD K9K830/K9K838		Bellow Set,strut mounting	**GRM34515**
	2013.02-	Rear Axle Left & Right	Estate FWD K9K830/K9K838		Bushing,axle beam	**GRM10759**
1.5 (65 kw)	2010.05-2013.06	Front Axle	Estate FWD K9K892		Protection Boot	**GRM40292**
	2010.05-2013.06	Rear Axle Left & Right Lower	Estate FWD K9K892		Spring Mounting	**GRM39453**
	2010.05-2013.06	Rear Axle Left & Right Upper	Estate FWD K9K892		Spring Mounting	**GRM38090**
	2010.05-2013.06	Rear Axle Left & Right	Estate FWD K9K892		Bushing,axle beam	**GRM10759**
1.5 (66 kw)	2013.02-	Front Axle	Estate FWD K9K612/K9K626		Protection Boot	**GRM40292**
	2013.02-	Rear Axle Left & Right Lower	Estate FWD K9K612/K9K626		Spring Mounting	**GRM39453**
	2013.02-	Rear Axle Left & Right Upper	Estate FWD K9K612/K9K626		Spring Mounting	**GRM38090**
	2013.02-	Rear Axle Left & Right	Estate FWD K9K612/K9K626		Bellow Set,strut mounting	**GRM34515**
	2013.02-	Rear Axle Left & Right	Estate FWD K9K612/K9K626		Bushing,axle beam	**GRM10759**
1.5 (70 kw)	2018.05-	Rear Axle Left & Right Lower	Estate FWD K9K872		Spring Mounting	**GRM39453**
	2018.05-	Rear Axle Left & Right Upper	Estate FWD K9K872		Spring Mounting	**GRM38090**
	2018.05-	Rear Axle Left & Right	Estate FWD K9K872		Bushing,axle beam	**GRM10759**
1.6 (62 kw)	2006.08-2013.06	Front Axle	Estate FWD K7M718		Protection Boot	**GRM40292**
	2006.08-2013.06	Rear Axle Left & Right Lower	Estate FWD K7M718		Spring Mounting	**GRM39453**
	2006.08-2013.06	Rear Axle Left & Right Upper	Estate FWD K7M718		Spring Mounting	**GRM38090**
	2006.08-2013.06	Rear Axle Left & Right	Estate FWD K7M718		Bushing,axle beam	**GRM10759**
	2010.05-2013.06	Front Axle	Estate FWD K7M800		Protection Boot	**GRM40292**
	2010.05-2013.06	Rear Axle Left & Right Lower	Estate FWD K7M800		Spring Mounting	**GRM39453**
	2010.05-2013.06	Rear Axle Left & Right Upper	Estate FWD K7M800		Spring Mounting	**GRM38090**
	2010.05-2013.06	Rear Axle Left & Right	Estate FWD K7M800		Bushing,axle beam	**GRM10759**
	2013.06-	Front Axle	Estate FWD K7M812		Protection Boot	**GRM40292**
	2013.06-	Rear Axle Left & Right Lower	Estate FWD K7M812		Spring Mounting	**GRM39453**
	2013.06-	Rear Axle Left & Right Upper	Estate FWD K7M812		Spring Mounting	**GRM38090**
	2013.06-	Rear Axle Left & Right	Estate FWD K7M812		Bushing,axle beam	**GRM10759**
1.6 (64 kw)	2006.08-2013.06	Front Axle	Estate FWD K7M710/K7M718		Protection Boot	**GRM40292**
	2006.08-2013.06	Rear Axle Left & Right Lower	Estate FWD K7M710/K7M718		Spring Mounting	**GRM39453**
	2006.08-2013.06	Rear Axle Left & Right Upper	Estate FWD K7M710/K7M718	Engine Code:K7M 710	Spring Mounting	**GRM38090**
	2006.08-2013.06	Rear Axle Left & Right	Estate FWD K7M710/K7M718		Bushing,axle beam	**GRM10759**
1.6 (77 kw)	2006.08-2013.06	Front Axle	Estate FWD K4M690/K4M696/K4M697		Protection Boot	**GRM40292**
	2006.08-2013.06	Rear Axle Left & Right Lower	Estate FWD K4M690/K4M696/K4M697		Spring Mounting	**GRM39453**
	2006.08-2013.06	Rear Axle Left & Right Upper	Estate FWD K4M690/K4M696/K4M697		Spring Mounting	**GRM38090**
	2006.08-2013.06	Rear Axle Left & Right	Estate FWD K4M690/K4M696/K4M697		Bushing,axle beam	**GRM10759**
	2009.11-2013.06	Front Axle	Estate FWD K4M696		Protection Boot	**GRM40292**
	2009.11-2013.06	Rear Axle Left & Right Lower	Estate FWD K4M696		Spring Mounting	**GRM39453**
	2009.11-2013.06	Rear Axle Left & Right Upper	Estate FWD K4M696		Spring Mounting	**GRM38090**
	2009.11-2013.06	Rear Axle Left & Right	Estate FWD K4M696		Bushing,axle beam	**GRM10759**
Logan MCV Stepway						
0.9 (66 kw)	2016.09-	Front Axle	Estate FWD H4B408/H4B412		Protection Boot	**GRM40292**
	2016.09-	Rear Axle Left & Right Lower	Estate FWD H4B408/H4B412		Spring Mounting	**GRM39453**
	2016.09-	Rear Axle Left & Right Upper	Estate FWD H4B408/H4B412		Spring Mounting	**GRM38090**
	2016.09-	Rear Axle Left & Right	Estate FWD H4B408/H4B412		Bushing,axle beam	**GRM10759**
1.0 (74 kw)	2019.11-	Rear Axle Left & Right Lower	Estate FWD H4D450/H4D460		Spring Mounting	**GRM39453**
1.5 (66 kw)	2016.09-	Front Axle	Estate FWD K9K626		Protection Boot	**GRM40292**
	2016.09-	Rear Axle Left & Right Lower	Estate FWD K9K626		Spring Mounting	**GRM39453**
	2016.09-	Rear Axle Left & Right Upper	Estate FWD K9K626		Spring Mounting	**GRM38090**
	2016.09-	Rear Axle Left & Right	Estate FWD K9K626		Bellow Set,strut mounting	**GRM34515**
	2016.09-	Rear Axle Left & Right	Estate FWD K9K626		Bushing,axle beam	**GRM10759**
1.5 (70 kw)	2018.10-	Rear Axle Left & Right Lower	Estate FWD K9K872		Spring Mounting	**GRM39453**
	2018.10-	Rear Axle Left & Right Upper	Estate FWD K9K872		Spring Mounting	**GRM38090**
	2018.10-	Rear Axle Left & Right	Estate FWD K9K872		Bushing,axle beam	**GRM10759**

	YEAR	FITTING POSITION	BODY STYLE & DRIVE TYPE & ENGINE	REMARKS	PRODUCT	G-AP Ref.
DACIA **Sandero**						
0.9 (66 kw)	2013.01-	Front Axle	Hatchback FWD H4B400/H4B408/H4B411/H4B412		Protection Boot	GRM40292
	2013.01-	Rear Axle Left & Right Lower	Hatchback FWD H4B400/H4B408/H4B411/H4B412	Inner diameter:51mm	Spring Mounting	GRM39453
	2013.01-	Rear Axle Left & Right Lower	Hatchback FWD H4B400/H4B408/H4B411/H4B412	Inner diameter:33mm	Spring Mounting	GRM50047
	2013.01-	Rear Axle Left & Right Upper	Hatchback FWD H4B400/H4B408/H4B411/H4B412		Spring Mounting	GRM38090
	2013.01-	Rear Axle Left & Right	Hatchback FWD H4B400/H4B408/H4B411/H4B412		Bushing,axle beam	GRM10759
	2015.09-	Front Axle	Hatchback FWD H4B410		Protection Boot	GRM40292
	2015.09-	Rear Axle Left & Right Lower	Hatchback FWD H4B410	Inner diameter:51mm	Spring Mounting	GRM39453
	2015.09-	Rear Axle Left & Right Lower	Hatchback FWD H4B410	Inner diameter:33mm	Spring Mounting	GRM50047
	2015.09-	Rear Axle Left & Right Upper	Hatchback FWD H4B410		Spring Mounting	GRM38090
	2015.09-	Rear Axle Left & Right	Hatchback FWD H4B410		Bushing,axle beam	GRM10759
1.0 (49 kw)	2021.01-	Rear Axle Left & Right Upper	Hatchback FWD B4D419		Spring Mounting	GRM39454
1.0 (54 kw)	2016.12-	Rear Axle Left & Right Lower	Hatchback FWD B4D400/B4D409	Inner diameter:51mm	Spring Mounting	GRM39453
	2016.12-	Rear Axle Left & Right Lower	Hatchback FWD B4D400/B4D409	Inner diameter:33mm	Spring Mounting	GRM50047
	2016.12-	Rear Axle Left & Right Upper	Hatchback FWD B4D400/B4D409		Spring Mounting	GRM38090
	2016.12-	Rear Axle Left & Right	Hatchback FWD B4D400/B4D409		Bushing,axle beam	GRM10759
1.0 (56 kw)	2011.01-2012.12	Rear Axle Left & Right Lower	Hatchback FWD D4D760		Spring Mounting	GRM50047
	2011.01-2012.12	Rear Axle Left & Right Upper	Hatchback FWD D4D760		Spring Mounting	GRM38090
	2011.01-2012.12	Rear Axle Left & Right	Hatchback FWD D4D760		Bushing,axle beam	GRM10759
1.0 (67 kw)	2021.01-	Rear Axle Left & Right Upper	Hatchback FWD H4D470		Spring Mounting	GRM39454
1.0 (74 kw)	2019.11-	Rear Axle Left & Right Lower	Hatchback FWD H4D450/H4D460	Inner diameter:51mm	Spring Mounting	GRM39453
	2019.11-	Rear Axle Left & Right Lower	Hatchback FWD H4D450/H4D460	Inner diameter:33mm	Spring Mounting	GRM50047
	2021.01-	Rear Axle Left & Right Upper	Hatchback FWD H4D480		Spring Mounting	GRM39454
1.2 (53 kw)	2013.01-	Front Axle	Hatchback FWD D4F734		Protection Boot	GRM40292
	2013.01-	Rear Axle Left & Right Lower	Hatchback FWD D4F734	Inner diameter:51mm	Spring Mounting	GRM39453
	2013.01-	Rear Axle Left & Right Lower	Hatchback FWD D4F734	Inner diameter:33mm	Spring Mounting	GRM50047
	2013.01-	Rear Axle Left & Right Upper	Hatchback FWD D4F734		Spring Mounting	GRM38090
	2013.01-	Rear Axle Left & Right	Hatchback FWD D4F734		Bushing,axle beam	GRM10759
1.2 (54 kw)	2015.05-	Front Axle	Hatchback FWD D4F732		Protection Boot	GRM40292
	2015.05-	Rear Axle Left & Right Lower	Hatchback FWD D4F732	Inner diameter:51mm	Spring Mounting	GRM39453
	2015.05-	Rear Axle Left & Right Lower	Hatchback FWD D4F732	Inner diameter:33mm	Spring Mounting	GRM50047
	2015.05-	Rear Axle Left & Right Upper	Hatchback FWD D4F732		Spring Mounting	GRM38090
	2015.05-	Rear Axle Left & Right	Hatchback FWD D4F732		Bushing,axle beam	GRM10759
1.2 (55 kw)	2008.11-2013.06	Front Axle	Hatchback FWD D4F732		Protection Boot	GRM40292
	2008.11-2013.06	Front Axle	Hatchback FWD D4F734		Protection Boot	GRM40292
	2008.11-2013.06	Rear Axle Left & Right Lower	Hatchback FWD D4F732		Spring Mounting	GRM50047
	2008.11-2013.06	Rear Axle Left & Right Upper	Hatchback FWD D4F732		Spring Mounting	GRM38090
	2008.11-2013.06	Rear Axle Left & Right	Hatchback FWD D4F732		Bellow Set,strut mounting	GRM34515
	2008.11-2013.06	Rear Axle Left & Right	Hatchback FWD D4F734		Bellow Set,strut mounting	GRM34515
	2008.11-2013.06	Rear Axle Left & Right	Hatchback FWD D4F732		Bushing,axle beam	GRM10759
	2008.11-2013.06	Rear Axle Left & Right	Hatchback FWD D4F734		Bushing,axle beam	GRM10759
	2013.01-	Front Axle	Hatchback FWD D4F732		Protection Boot	GRM40292
	2013.01-	Rear Axle Left & Right Lower	Hatchback FWD D4F732	Inner diameter:51mm	Spring Mounting	GRM39453
	2013.01-	Rear Axle Left & Right Lower	Hatchback FWD D4F732	Inner diameter:33mm	Spring Mounting	GRM50047
	2013.01-	Rear Axle Left & Right Upper	Hatchback FWD D4F732		Spring Mounting	GRM38090
	2013.01-	Rear Axle Left & Right	Hatchback FWD D4F732		Bushing,axle beam	GRM10759
1.4 (53 kw)	2007.12-2012.12	Front Axle	Hatchback FWD K7J714		Protection Boot	GRM40292
	2007.12-2012.12	Rear Axle Left & Right Lower	Hatchback FWD K7J714		Spring Mounting	GRM50047
	2007.12-2012.12	Rear Axle Left & Right Upper	Hatchback FWD K7J714		Spring Mounting	GRM38090
	2007.12-2012.12	Rear Axle Left & Right	Hatchback FWD K7J714		Bellow Set,strut mounting	GRM34515
	2007.12-2012.12	Rear Axle Left & Right	Hatchback FWD K7J714		Bushing,axle beam	GRM10759
1.4 (55 kw)	2007.12-2012.12	Front Axle	Hatchback FWD K7J710/K7J714		Protection Boot	GRM40292
	2007.12-2012.12	Rear Axle Left & Right Lower	Hatchback FWD K7J710/K7J714		Spring Mounting	GRM50047
	2007.12-2012.12	Rear Axle Left & Right Upper	Hatchback FWD K7J710/K7J714	Engine Code:K7J 710	Spring Mounting	GRM38090
	2007.12-2012.12	Rear Axle Left & Right	Hatchback FWD K7J710/K7J714		Bushing,axle beam	GRM10759
1.5 (48 kw)	2008.06-2012.12	Front Axle	Hatchback FWD K9K790		Protection Boot	GRM40292
	2008.06-2012.12	Rear Axle Left & Right Lower	Hatchback FWD K9K790		Spring Mounting	GRM50047
	2008.06-2012.12	Rear Axle Left & Right Upper	Hatchback FWD K9K790		Spring Mounting	GRM38090
	2008.06-2012.12	Rear Axle Left & Right	Hatchback FWD K9K790		Bellow Set,strut mounting	GRM34515
	2008.06-2012.12	Rear Axle Left & Right	Hatchback FWD K9K790		Bushing,axle beam	GRM10759
1.5 (50 kw)	2008.11-2012.12	Front Axle	Hatchback FWD K9K792		Protection Boot	GRM40292
	2008.11-2012.12	Rear Axle Left & Right Lower	Hatchback FWD K9K792		Spring Mounting	GRM50047
	2008.11-2012.12	Rear Axle Left & Right Upper	Hatchback FWD K9K792		Spring Mounting	GRM38090
	2008.11-2012.12	Rear Axle Left & Right	Hatchback FWD K9K792		Bellow Set,strut mounting	GRM34515
	2008.11-2012.12	Rear Axle Left & Right	Hatchback FWD K9K792		Bushing,axle beam	GRM10759

	YEAR	FITTING POSITION	BODY STYLE & DRIVE TYPE & ENGINE	REMARKS	PRODUCT	G-AP Ref.
DACIA **Sandero**						
1.5 (55 kw)	2010.05-2013.06	Front Axle	Hatchback FWD K9K892		Protection Boot	GRM40292
	2010.05-2013.06	Rear Axle Left & Right Lower	Hatchback FWD K9K892		Spring Mounting	GRM50047
	2010.05-2013.06	Rear Axle Left & Right Upper	Hatchback FWD K9K892		Spring Mounting	GRM38090
	2010.05-2013.06	Rear Axle Left & Right	Hatchback FWD K9K892		Bellow Set,strut mounting	GRM34515
	2010.05-2013.06	Rear Axle Left & Right	Hatchback FWD K9K892		Bushing,axle beam	GRM10759
	2012.09-	Front Axle	Hatchback FWD K9K612/K9K626/K9K838/K9K872		Protection Boot	GRM40292
	2012.09-	Rear Axle Left & Right Lower	Hatchback FWD K9K612/K9K626/K9K838/K9K872	Inner diameter:51mm	Spring Mounting	GRM39453
	2012.09-	Rear Axle Left & Right Lower	Hatchback FWD K9K612/K9K626/K9K838/K9K872	Inner diameter:33mm	Spring Mounting	GRM50047
	2012.09-	Rear Axle Left & Right Upper	Hatchback FWD K9K612/K9K626/K9K838/K9K872		Spring Mounting	GRM38090
	2012.09-	Rear Axle Left & Right	Hatchback FWD K9K612/K9K626/K9K838/K9K872		Bushing,axle beam	GRM10759
1.5 (63 kw)	2008.11-2012.12	Front Axle	Hatchback FWD K9K796		Protection Boot	GRM40292
	2008.11-2012.12	Rear Axle Left & Right Lower	Hatchback FWD K9K796		Spring Mounting	GRM50047
	2008.11-2012.12	Rear Axle Left & Right Upper	Hatchback FWD K9K796		Spring Mounting	GRM38090
	2008.11-2012.12	Rear Axle Left & Right	Hatchback FWD K9K796		Bellow Set,strut mounting	GRM34515
	2008.11-2012.12	Rear Axle Left & Right	Hatchback FWD K9K796		Bushing,axle beam	GRM10759
	2013.01-	Front Axle	Hatchback FWD K9K830		Protection Boot	GRM40292
	2013.01-	Rear Axle Left & Right Lower	Hatchback FWD K9K830	Inner diameter:51mm	Spring Mounting	GRM39453
	2013.01-	Rear Axle Left & Right Lower	Hatchback FWD K9K830	Inner diameter:33mm	Spring Mounting	GRM50047
	2013.01-	Rear Axle Left & Right Upper	Hatchback FWD K9K830		Spring Mounting	GRM38090
	2013.01-	Rear Axle Left & Right	Hatchback FWD K9K830		Bushing,axle beam	GRM10759
1.5 (65 kw)	2010.05-2013.06	Front Axle	Hatchback FWD K9K892		Protection Boot	GRM40292
	2010.05-2013.06	Rear Axle Left & Right Lower	Hatchback FWD K9K892		Spring Mounting	GRM50047
	2010.05-2013.06	Rear Axle Left & Right Upper	Hatchback FWD K9K892		Spring Mounting	GRM38090
	2010.05-2013.06	Rear Axle Left & Right	Hatchback FWD K9K892		Bellow Set,strut mounting	GRM34515
	2010.05-2013.06	Rear Axle Left & Right	Hatchback FWD K9K892		Bushing,axle beam	GRM10759
1.5 (66 kw)	2013.01-	Front Axle	Hatchback FWD K9K612/K9K626		Protection Boot	GRM40292
	2013.01-	Rear Axle Left & Right Lower	Hatchback FWD K9K612/K9K626	Inner diameter:51mm	Spring Mounting	GRM39453
	2013.01-	Rear Axle Left & Right Lower	Hatchback FWD K9K612/K9K626	Inner diameter:33mm	Spring Mounting	GRM50047
	2013.01-	Rear Axle Left & Right Upper	Hatchback FWD K9K612/K9K626		Spring Mounting	GRM38090
	2013.01-	Rear Axle Left & Right	Hatchback FWD K9K612/K9K626		Bushing,axle beam	GRM10759
1.5 (70 kw)	2018.08-	Front Axle	Hatchback FWD K9K872		Protection Boot	GRM40292
	2018.08-	Rear Axle Left & Right Lower	Hatchback FWD K9K872	Inner diameter:51mm	Spring Mounting	GRM39453
	2018.08-	Rear Axle Left & Right Lower	Hatchback FWD K9K872	Inner diameter:33mm	Spring Mounting	GRM50047
	2018.08-	Rear Axle Left & Right Upper	Hatchback FWD K9K872		Spring Mounting	GRM38090
	2018.08-	Rear Axle Left & Right	Hatchback FWD K9K872		Bushing,axle beam	GRM10759
1.6 (62 kw)	2010.05-2012.10	Front Axle	Hatchback FWD K7M818		Protection Boot	GRM40292
	2010.05-2012.10	Rear Axle Left & Right Lower	Hatchback FWD K7M818		Spring Mounting	GRM50047
	2010.05-2012.10	Rear Axle Left & Right Upper	Hatchback FWD K7M818		Spring Mounting	GRM38090
	2010.05-2012.10	Rear Axle Left & Right	Hatchback FWD K7M818		Bushing,axle beam	GRM10759
	2011.01-2013.06	Front Axle	Hatchback FWD K7M800		Protection Boot	GRM40292
	2011.01-2013.06	Rear Axle Left & Right Lower	Hatchback FWD K7M800		Spring Mounting	GRM50047
	2011.01-2013.06	Rear Axle Left & Right Upper	Hatchback FWD K7M800		Spring Mounting	GRM38090
	2011.01-2013.06	Rear Axle Left & Right	Hatchback FWD K7M800		Bushing,axle beam	GRM10759
1.6 (64 kw)	2007.12-2012.12	Front Axle	Hatchback FWD K7M710/K7M718		Protection Boot	GRM40292
	2007.12-2012.12	Rear Axle Left & Right Lower	Hatchback FWD K7M710/K7M718		Spring Mounting	GRM50047
	2007.12-2012.12	Rear Axle Left & Right Upper	Hatchback FWD K7M710/K7M718	Engine Code:K7M 710	Spring Mounting	GRM38090
	2007.12-2012.12	Rear Axle Left & Right	Hatchback FWD K7M710/K7M718		Bushing,axle beam	GRM10759
	2008.06-2012.12	Front Axle	Hatchback FWD K7M718		Protection Boot	GRM40292
	2008.06-2012.12	Front Axle	Hatchback FWD K7M732		Protection Boot	GRM40292
	2008.06-2012.12	Rear Axle Left & Right Lower	Hatchback FWD K7M718		Spring Mounting	GRM50047
	2008.06-2012.12	Rear Axle Left & Right Lower	Hatchback FWD K7M732		Spring Mounting	GRM50047
	2008.06-2012.12	Rear Axle Left & Right Upper	Hatchback FWD K7M718		Spring Mounting	GRM38090
	2008.06-2012.12	Rear Axle Left & Right Upper	Hatchback FWD K7M732		Spring Mounting	GRM38090
	2008.06-2012.12	Rear Axle Left & Right	Hatchback FWD K7M718		Bushing,axle beam	GRM10759
	2008.06-2012.12	Rear Axle Left & Right	Hatchback FWD K7M732		Bushing,axle beam	GRM10759
1.6 (77 kw)	2011.01-2012.12	Front Axle	Hatchback FWD K4M690/K4M694		Protection Boot	GRM40292
	2011.01-2012.12	Front Axle	Hatchback FWD K4M696		Protection Boot	GRM40292
	2011.01-2012.12	Rear Axle Left & Right Lower	Hatchback FWD K4M690/K4M694		Spring Mounting	GRM50047
	2011.01-2012.12	Rear Axle Left & Right Lower	Hatchback FWD K4M696		Spring Mounting	GRM50047
	2011.01-2012.12	Rear Axle Left & Right Upper	Hatchback FWD K4M690/K4M694		Spring Mounting	GRM38090
	2011.01-2012.12	Rear Axle Left & Right Upper	Hatchback FWD K4M696		Spring Mounting	GRM38090
	2011.01-2012.12	Rear Axle Left & Right	Hatchback FWD K4M690/K4M694		Bellow Set,strut mounting	GRM34515
	2011.01-2012.12	Rear Axle Left & Right	Hatchback FWD K4M696		Bellow Set,strut mounting	GRM34515
	2011.01-2012.12	Rear Axle Left & Right	Hatchback FWD K4M690/K4M694		Bushing,axle beam	GRM10759

	YEAR	FITTING POSITION	BODY STYLE & DRIVE TYPE & ENGINE	REMARKS	PRODUCT	G-AP Ref.
DACIA **Sandero**						
1.6 (77 kw)	2011.01-2012.12	Rear Axle Left & Right	Hatchback FWD K4M696		Bushing,axle beam	**GRM10759**
Sandero II						
1.6 (63 kw)	2012.11-	Rear Axle Left & Right Lower	Hatchback FWD K7M 812	Inner diameter:51mm	Spring Mounting	**GRM39453**
	2012.11-	Rear Axle Left & Right Lower	Hatchback FWD K7M 812	Inner diameter:33mm	Spring Mounting	**GRM50047**
	2012.11-	Rear Axle Left & Right Upper	Hatchback FWD K7M 812		Spring Mounting	**GRM38090**
Sandero Stepway						
0.9 (66 kw)	2013.01-	Front Axle	Hatchback FWD H4B400/H4B408/H4B411/H4B412		Protection Boot	**GRM40292**
	2013.01-	Rear Axle Left & Right Lower	Hatchback FWD H4B400/H4B408/H4B411/H4B412	Inner diameter:51mm	Spring Mounting	**GRM39453**
	2013.01-	Rear Axle Left & Right Lower	Hatchback FWD H4B400/H4B408/H4B411/H4B412	Inner diameter:33mm	Spring Mounting	**GRM50047**
	2013.01-	Rear Axle Left & Right Upper	Hatchback FWD H4B400/H4B408/H4B411/H4B412		Spring Mounting	**GRM38090**
	2013.01-	Rear Axle Left & Right	Hatchback FWD H4B400/H4B408/H4B411/H4B412		Bushing,axle beam	**GRM10759**
	2015.09-	Front Axle	Hatchback FWD H4B410		Protection Boot	**GRM40292**
	2015.09-	Rear Axle Left & Right Lower	Hatchback FWD H4B410	Inner diameter:51mm	Spring Mounting	**GRM39453**
	2015.09-	Rear Axle Left & Right Lower	Hatchback FWD H4B410	Inner diameter:33mm	Spring Mounting	**GRM50047**
	2015.09-	Rear Axle Left & Right Upper	Hatchback FWD H4B410		Spring Mounting	**GRM38090**
	2015.09-	Rear Axle Left & Right	Hatchback FWD H4B410		Bushing,axle beam	**GRM10759**
1.0 (54 kw)	2016.12-	Rear Axle Left & Right Lower	Hatchback FWD B4D400/B4D409	Inner diameter:51mm	Spring Mounting	**GRM39453**
	2016.12-	Rear Axle Left & Right Lower	Hatchback FWD B4D400/B4D409	Inner diameter:33mm	Spring Mounting	**GRM50047**
	2016.12-	Rear Axle Left & Right Upper	Hatchback FWD B4D400/B4D409		Spring Mounting	**GRM38090**
	2016.12-	Rear Axle Left & Right	Hatchback FWD B4D400/B4D409		Bushing,axle beam	**GRM10759**
1.0 (67 kw)	2021.01-	Rear Axle Left & Right Upper	Hatchback FWD H4D470		Spring Mounting	**GRM39454**
1.0 (74 kw)	2019.11-	Rear Axle Left & Right Lower	Hatchback FWD H4D450/H4D460	Inner diameter:51mm	Spring Mounting	**GRM39453**
	2019.11-	Rear Axle Left & Right Lower	Hatchback FWD H4D450/H4D460	Inner diameter:33mm	Spring Mounting	**GRM50047**
	2021.01-	Rear Axle Left & Right Upper	Hatchback FWD H4D480		Spring Mounting	**GRM39454**
1.2 (53 kw)	2014.01-	Front Axle	Hatchback FWD D4F734		Protection Boot	**GRM40292**
	2014.01-	Rear Axle Left & Right Lower	Hatchback FWD D4F734	Inner diameter:51mm	Spring Mounting	**GRM39453**
	2014.01-	Rear Axle Left & Right Lower	Hatchback FWD D4F734	Inner diameter:33mm	Spring Mounting	**GRM50047**
	2014.01-	Rear Axle Left & Right Upper	Hatchback FWD D4F734		Spring Mounting	**GRM38090**
	2014.01-	Rear Axle Left & Right	Hatchback FWD D4F734		Bushing,axle beam	**GRM10759**
1.2 (55 kw)	2013.01-	Front Axle	Hatchback FWD D4F732/D4F734		Protection Boot	**GRM40292**
	2013.01-	Rear Axle Left & Right Lower	Hatchback FWD D4F732/D4F734	Inner diameter:51mm	Spring Mounting	**GRM39453**
	2013.01-	Rear Axle Left & Right Lower	Hatchback FWD D4F732/D4F734	Inner diameter:33mm	Spring Mounting	**GRM50047**
	2013.01-	Rear Axle Left & Right Upper	Hatchback FWD D4F732/D4F734		Spring Mounting	**GRM38090**
	2013.01-	Rear Axle Left & Right	Hatchback FWD D4F732/D4F734		Bushing,axle beam	**GRM10759**
1.5 (50 kw)	2008.11-2012.12	Front Axle	Hatchback FWD K9K792		Protection Boot	**GRM40292**
	2008.11-2012.12	Rear Axle Left & Right Lower	Hatchback FWD K9K792		Spring Mounting	**GRM50047**
	2008.11-2012.12	Rear Axle Left & Right Upper	Hatchback FWD K9K792		Spring Mounting	**GRM38090**
	2008.11-2012.12	Rear Axle Left & Right	Hatchback FWD K9K792		Bellow Set,strut mounting	**GRM34515**
	2008.11-2012.12	Rear Axle Left & Right	Hatchback FWD K9K792		Bushing,axle beam	**GRM10759**
1.5 (55 kw)	2013.06-	Front Axle	Hatchback FWD K9K838		Protection Boot	**GRM40292**
	2013.06-	Rear Axle Left & Right Lower	Hatchback FWD K9K838	Inner diameter:51mm	Spring Mounting	**GRM39453**
	2013.06-	Rear Axle Left & Right Lower	Hatchback FWD K9K838	Inner diameter:33mm	Spring Mounting	**GRM50047**
	2013.06-	Rear Axle Left & Right Upper	Hatchback FWD K9K838		Spring Mounting	**GRM38090**
	2013.06-	Rear Axle Left & Right	Hatchback FWD K9K838		Bushing,axle beam	**GRM10759**
1.5 (63 kw)	2013.06-	Front Axle	Hatchback FWD K9K830		Protection Boot	**GRM40292**
	2013.06-	Rear Axle Left & Right Lower	Hatchback FWD K9K830	Inner diameter:51mm	Spring Mounting	**GRM39453**
	2013.06-	Rear Axle Left & Right Lower	Hatchback FWD K9K830	Inner diameter:33mm	Spring Mounting	**GRM50047**
	2013.06-	Rear Axle Left & Right Upper	Hatchback FWD K9K830		Spring Mounting	**GRM38090**
	2013.06-	Rear Axle Left & Right	Hatchback FWD K9K830		Bushing,axle beam	**GRM10759**
1.5 (66 kw)	2013.01-	Front Axle	Hatchback FWD K9K612/K9K626		Protection Boot	**GRM40292**
	2013.01-	Rear Axle Left & Right Lower	Hatchback FWD K9K612/K9K626	Inner diameter:51mm	Spring Mounting	**GRM39453**
	2013.01-	Rear Axle Left & Right Lower	Hatchback FWD K9K612/K9K626	Inner diameter:33mm	Spring Mounting	**GRM50047**
	2013.01-	Rear Axle Left & Right Upper	Hatchback FWD K9K612/K9K626		Spring Mounting	**GRM38090**
	2013.01-	Rear Axle Left & Right	Hatchback FWD K9K612/K9K626		Bushing,axle beam	**GRM10759**
1.5 (70 kw)	2018.08-	Front Axle	Hatchback FWD K9K872		Protection Boot	**GRM40292**
	2018.08-	Rear Axle Left & Right Lower	Hatchback FWD K9K872	Inner diameter:51mm	Spring Mounting	**GRM39453**
	2018.08-	Rear Axle Left & Right Lower	Hatchback FWD K9K872	Inner diameter:33mm	Spring Mounting	**GRM50047**
	2018.08-	Rear Axle Left & Right Upper	Hatchback FWD K9K872		Spring Mounting	**GRM38090**
	2018.08-	Rear Axle Left & Right	Hatchback FWD K9K872		Bushing,axle beam	**GRM10759**
1.6 (60 kw)	2011.01-2012.12	Front Axle	Hatchback FWD K7M818		Protection Boot	**GRM40292**
	2011.01-2012.12	Rear Axle Left & Right Lower	Hatchback FWD K7M818		Spring Mounting	**GRM50047**
	2011.01-2012.12	Rear Axle Left & Right Upper	Hatchback FWD K7M818		Spring Mounting	**GRM38090**
	2011.01-2012.12	Rear Axle Left & Right	Hatchback FWD K7M818		Bushing,axle beam	**GRM10759**

	YEAR	FITTING POSITION	BODY STYLE & DRIVE TYPE & ENGINE	REMARKS	PRODUCT	G-AP Ref.
DACIA **Sandero Stepway**						
1.6 (62 kw)	2010.05-2012.10	Rear Axle Left & Right Lower	Hatchback FWD K7M818		Spring Mounting	**GRM50047**
	2011.01-2012.12	Front Axle	Hatchback FWD K7M800		Protection Boot	**GRM40292**
	2011.01-2012.12	Rear Axle Left & Right Lower	Hatchback FWD K7M800		Spring Mounting	**GRM50047**
	2011.01-2012.12	Rear Axle Left & Right Upper	Hatchback FWD K7M800		Spring Mounting	**GRM38090**
	2011.01-2012.12	Rear Axle Left & Right	Hatchback FWD K7M800		Bushing,axle beam	**GRM10759**
1.6 (64 kw)	2009.01-2012.12	Front Axle	Hatchback FWD K7M710		Protection Boot	**GRM40292**
	2009.01-2012.12	Rear Axle Left & Right Lower	Hatchback FWD K7M710		Spring Mounting	**GRM50047**
	2009.01-2012.12	Rear Axle Left & Right Upper	Hatchback FWD K7M710	Engine Code:K7M 710	Spring Mounting	**GRM38090**
	2009.01-2012.12	Rear Axle Left & Right	Hatchback FWD K7M710		Bushing,axle beam	**GRM10759**
	2010.01-2012.12	Front Axle	Hatchback FWD K7M718		Protection Boot	**GRM40292**
	2010.01-2012.12	Rear Axle Left & Right Lower	Hatchback FWD K7M718		Spring Mounting	**GRM50047**
	2010.01-2012.12	Rear Axle Left & Right Upper	Hatchback FWD K7M718		Spring Mounting	**GRM38090**
	2010.01-2012.12	Rear Axle Left & Right	Hatchback FWD K7M718		Bushing,axle beam	**GRM10759**
1.6 (77 kw)	2011.01-2012.12	Front Axle	Hatchback FWD K4M694		Protection Boot	**GRM40292**
	2011.01-2012.12	Rear Axle Left & Right Lower	Hatchback FWD K4M694		Spring Mounting	**GRM50047**
	2011.01-2012.12	Rear Axle Left & Right Upper	Hatchback FWD K4M694		Spring Mounting	**GRM38090**
	2011.01-2012.12	Rear Axle Left & Right	Hatchback FWD K4M694		Bellow Set,strut mounting	**GRM34515**
	2011.01-2012.12	Rear Axle Left & Right	Hatchback FWD K4M694		Bushing,axle beam	**GRM10759**
DAEWOO **Aranos**						
1.5 (66 kw)	1995.01-1997.11	Front Axle Left & Right	Saloon FWD V15L		Bushing	**GRM14832**
1.8 (70 kw)	1995.01-1997.11	Front Axle Left & Right	Saloon FWD Y18L		Bushing	**GRM14832**
	1995.01-1997.11	Rear Axle Left & Right	Saloon FWD Y18L		Bushing,axle beam	**GRM10936**
2.0 (77 kw)	1995.01-1997.11	Front Axle Left & Right	Saloon FWD C20LE		Bushing	**GRM14832**
Cielo						
1.5 (44 kw)	1996.08-1997.08	Front Axle Left & Right	Saloon FWD G15MF		Bushing	**GRM14832**
	1996.08-1997.08	Rear Axle Left & Right	Saloon FWD G15MF		Bushing,axle beam	**GRM10873**
1.5 (52 kw)	1995.02-1997.08	Front Axle	Hatchback FWD G15MF		Protection Boot	**GRM40284**
	1995.02-1997.08	Front Axle Left & Right	Saloon FWD G15MF		Bushing	**GRM14832**
	1995.02-1997.08	Front Axle Left & Right	Hatchback FWD G15MF		Bushing	**GRM14832**
	1995.02-1997.08	Rear Axle Left & Right	Saloon FWD G15MF		Bushing,axle beam	**GRM10873**
	1995.02-1997.08	Rear Axle Left & Right	Hatchback FWD G15MF		Bushing,axle beam	**GRM10873**
1.5 (66 kw)	1994.06-1998.07	Front Axle Left & Right	Saloon FWD V15L		Bushing	**GRM14832**
Espero						
1.5 (55 kw)	1997.10-1999.08	Front Axle Left & Right	Saloon FWD A15F		Bushing	**GRM14832**
1.5 (66 kw)	1993.09-1999.06	Front Axle	Saloon FWD V15L		Protection Boot	**GRM40284**
	1993.09-1999.06	Front Axle Left & Right	Saloon FWD V15L		Bushing	**GRM14832**
	1993.09-1999.06	Rear Axle Left & Right	Saloon FWD V15L		Bushing,axle beam	**GRM10873**
1.8 (66 kw)	1995.02-1999.06	Front Axle	Saloon FWD C18LE		Protection Boot	**GRM40284**
	1995.02-1999.06	Front Axle Left & Right	Saloon FWD C18LE		Bushing	**GRM14832**
	1995.02-1999.06	Rear Axle Left & Right	Saloon FWD C18LE		Bushing,axle beam	**GRM10873**
1.8 (70 kw)	1995.02-1999.06	Front Axle	Saloon FWD Y18L		Protection Boot	**GRM40284**
	1995.02-1999.06	Front Axle Left & Right	Saloon FWD Y18L		Bushing	**GRM14832**
	1995.02-1999.06	Rear Axle Left & Right	Saloon FWD Y18L		Bushing,axle beam	**GRM10873**
2.0 (77 kw)	1995.02-1999.06	Front Axle	Saloon FWD C20LE		Protection Boot	**GRM40284**
	1995.02-1999.06	Front Axle Left & Right	Saloon FWD C20LE		Bushing	**GRM14832**
	1995.02-1999.06	Rear Axle Left & Right	Saloon FWD C20LE		Bushing,axle beam	**GRM10873**
2.0 (81 kw)	1993.10-1997.12	Rear Axle Left & Right	Saloon FWD C20LE		Bushing,axle beam	**GRM10873**
Gentra						
1.5 (79 kw)	2013.06-	Front Axle	Saloon FWD B15D2		Steering Bushing	**GRM35925**
Kalos						
1.2 (53 kw)	2003.02-2004.12	Front Axle	Hatchback FWD B12S3		Protection Boot	**GRM40159**
	2003.02-2004.12	Front Axle	Hatchback FWD B12S3		Protection Boot	**GRM40280**
	2003.02-2004.12	Front Axle Left & Right	Hatchback FWD B12S3		Spring Cap	**GRM30822**
	2003.02-2004.12	Front Axle Left & Right Inner	Hatchback FWD B12S3		Bushing,axle beam	**GRM10930**
	2003.02-2004.12	Front Axle Left & Right Outer	Hatchback FWD B12S3		Bushing,axle beam	**GRM10931**
1.4 (61 kw)	2002.09-2004.12	Front Axle	Hatchback FWD F14S3		Protection Boot	**GRM40159**
	2002.09-2004.12	Front Axle	Hatchback FWD F14S3		Protection Boot	**GRM40280**
	2002.09-2004.12	Front Axle Left & Right	Hatchback FWD F14S3		Spring Cap	**GRM30822**
	2002.09-2004.12	Front Axle Left & Right Inner	Hatchback FWD F14S3		Bushing,axle beam	**GRM10930**
	2002.09-2004.12	Front Axle Left & Right Outer	Hatchback FWD F14S3		Bushing,axle beam	**GRM10931**
	2003.05-2004.12	Front Axle	Saloon FWD F14S3		Protection Boot	**GRM40159**
	2003.05-2004.12	Front Axle	Saloon FWD F14S3		Protection Boot	**GRM40280**
	2003.05-2004.12	Front Axle Left & Right	Saloon FWD F14S3		Spring Cap	**GRM30822**

	YEAR	FITTING POSITION	BODY STYLE & DRIVE TYPE & ENGINE	REMARKS	PRODUCT	G-AP Ref.
DAEWOO						
Kalos						
1.4 (61 kw)	2003.05-2004.12	Front Axle Left & Right Inner	Saloon FWD F14S3		Bushing,axle beam	GRM10930
	2003.05-2004.12	Front Axle Left & Right Outer	Saloon FWD F14S3		Bushing,axle beam	GRM10931
1.4 (69 kw)	2003.05-2004.12	Front Axle	Hatchback FWD F14D3		Protection Boot	GRM40159
	2003.05-2004.12	Front Axle	Saloon FWD F14D3		Protection Boot	GRM40159
	2003.05-2004.12	Front Axle	Hatchback FWD F14D3		Protection Boot	GRM40280
	2003.05-2004.12	Front Axle	Saloon FWD F14D3		Protection Boot	GRM40280
	2003.05-2004.12	Front Axle Left & Right	Hatchback FWD F14D3		Spring Cap	GRM30822
	2003.05-2004.12	Front Axle Left & Right	Saloon FWD F14D3		Spring Cap	GRM30822
	2003.05-2004.12	Front Axle Left & Right Inner	Hatchback FWD F14D3		Bushing,axle beam	GRM10930
	2003.05-2004.12	Front Axle Left & Right Inner	Saloon FWD F14D3		Bushing,axle beam	GRM10930
	2003.05-2004.12	Front Axle Left & Right Outer	Hatchback FWD F14D3		Bushing,axle beam	GRM10931
	2003.05-2004.12	Front Axle Left & Right Outer	Saloon FWD F14D3		Bushing,axle beam	GRM10931
1.5 (62 kw)	2002.11-2004.12	Front Axle	Hatchback FWD LV8(91CUL4)		Protection Boot	GRM40159
	2002.11-2004.12	Front Axle	Hatchback FWD LV8(91CUL4)		Protection Boot	GRM40280
	2002.11-2004.12	Front Axle Left & Right	Hatchback FWD LV8(91CUL4)		Spring Cap	GRM30822
	2003.05-2004.12	Front Axle	Saloon FWD F15S3		Protection Boot	GRM40159
	2003.05-2004.12	Front Axle	Saloon FWD F15S3		Protection Boot	GRM40280
	2003.05-2004.12	Front Axle Left & Right	Saloon FWD F15S3		Spring Cap	GRM30822
Lacetti						
1.4 (69 kw)	2002.06-2004.12	Rear Axle	Hatchback FWD F14D3		Protection Boot	GRM40300
	2002.06-2004.12	Front Axle	Hatchback FWD F14D3		Steering Bushing	GRM35925
1.4 (70 kw)	2004.02-2008.12	Rear Axle	Hatchback FWD F14D3		Protection Boot	GRM40300
	2004.02-2008.12	Front Axle	Hatchback FWD F14D3		Steering Bushing	GRM35925
1.6 (78 kw)	2002.06-2003.07	Front Axle	Saloon FWD A16DMS		Steering Bushing	GRM35925
1.6 (80 kw)	2004.02-2008.12	Rear Axle	Hatchback FWD F16D3		Protection Boot	GRM40300
	2004.02-2008.12	Front Axle	Hatchback FWD F16D3		Steering Bushing	GRM35925
1.8 (90 kw)	2004.02-2008.12	Rear Axle	Hatchback FWD T18SED		Protection Boot	GRM40300
	2004.02-2008.12	Front Axle	Hatchback FWD T18SED		Steering Bushing	GRM35925
Lanos						
1.3 (55 kw)	1997.04-2002.12	Front Axle	Hatchback FWD L13(82CUL4)		Rubber Buffer,shock absorber	GRM10872
	1997.04-2002.12	Front Axle	Saloon FWD L13(82CUL4)		Rubber Buffer,shock absorber	GRM10872
	1997.04-2002.12	Rear Axle Left & Right	Hatchback FWD L13(82CUL4)		Bushing,axle beam	GRM10873
	1997.04-2002.12	Rear Axle Left & Right	Saloon FWD L13(82CUL4)		Bushing,axle beam	GRM10873
1.5 (63 kw)	1997.04-2001.10	Front Axle	Saloon FWD LX6(91CUL4)		Rubber Buffer,shock absorber	GRM10872
	1997.04-2001.10	Rear Axle Left & Right	Saloon FWD LX6(91CUL4)		Bushing,axle beam	GRM10873
	1997.05-2002.12	Front Axle Left & Right	Hatchback FWD LX6(91CUL4)		Bushing	GRM14832
	1997.05-2002.12	Front Axle	Hatchback FWD LX6(91CUL4)		Rubber Buffer,shock absorber	GRM10872
	1997.05-2002.12	Rear Axle Left & Right	Hatchback FWD LX6(91CUL4)		Bushing,axle beam	GRM10936
1.5 (73 kw)	1997.10-1999.06	Front Axle	Hatchback FWD L43(91CUL4)		Rubber Buffer,shock absorber	GRM10872
	1997.10-1999.06	Rear Axle Left & Right	Hatchback FWD L43(91CUL4)		Bushing,axle beam	GRM10936
1.6 (78 kw)	1997.04-2002.12	Front Axle	Hatchback FWD L44(98CUL4)		Rubber Buffer,shock absorber	GRM10872
	1997.04-2002.12	Front Axle	Saloon FWD L44(98CUL4)		Rubber Buffer,shock absorber	GRM10872
	1997.04-2002.12	Rear Axle Left & Right	Hatchback FWD L44(98CUL4)		Bushing,axle beam	GRM10873
	1997.04-2002.12	Rear Axle Left & Right	Saloon FWD L44(98CUL4)		Bushing,axle beam	GRM10873
Matiz						
0.8 (38 kw)	1998.09-2004.12	Left	Hatchback FWD F8CV		Engine Mounting Bushing	GRM10917
	1998.09-2004.12	Rear Axle Left & Right	Hatchback FWD F8CV		Bushing,shock absorber	GRM36002
	1998.09-2004.12	Rear Axle	Hatchback FWD F8CV		Rubber Buffer,shock absorber	GRM17652
	1998.09-2004.12	Rear Axle Left & Right	Hatchback FWD F8CV		Bushing,axle beam	GRM16225
	2000.09-2004.12	Rear Axle Left & Right	Hatchback Van FWD F8CV		Bushing,shock absorber	GRM36002
	2005.01-2010.06	Front Axle Left & Right	Hatchback FWD F8CV		Spring Cap	GRM30822
	2005.01-2010.06	Rear Axle	Hatchback FWD F8CV		Rubber Buffer,shock absorber	GRM17652
	2005.01-2010.06	Rear Axle Left & Right	Hatchback FWD F8CV		Bushing,axle beam	GRM16225
1.0 (46 kw)	2003.04-2004.12	Rear Axle Left & Right	Hatchback FWD B10S		Bushing,shock absorber	GRM36002
	2003.04-2004.12	Rear Axle	Hatchback FWD B10S		Rubber Buffer,shock absorber	GRM17652
1.0 (47 kw)	2002.11-2004.12	Left	Hatchback FWD B10S		Engine Mounting Bushing	GRM10917
	2002.11-2004.12	Rear Axle Left & Right	Hatchback FWD B10S		Bushing,shock absorber	GRM36002
	2002.11-2004.12	Rear Axle	Hatchback FWD B10S		Rubber Buffer,shock absorber	GRM17652
	2002.11-2004.12	Rear Axle Left & Right	Hatchback FWD B10S		Bushing,axle beam	GRM16225
Nexia						
1.5 (44 kw)	1995.01-1997.08	Front Axle	Hatchback FWD G15MF		Protection Boot	GRM40284
	1995.01-1997.08	Front Axle Left & Right	Hatchback FWD G15MF		Bushing	GRM14832
	1995.01-1997.08	Front Axle Left & Right	Saloon FWD G15MF		Bushing	GRM14832
	1995.01-1997.08	Rear Axle Left & Right	Hatchback FWD G15MF		Bushing,axle beam	GRM10873

	YEAR	FITTING POSITION	BODY STYLE & DRIVE TYPE & ENGINE	REMARKS	PRODUCT	G-AP Ref.
DAEWOO						
Nexia						
1.5 (44 kw)	1995.01-1997.08	Rear Axle Left & Right	Saloon FWD G15MF		Bushing,axle beam	GRM10873
1.5 (52 kw)	1995.01-1997.08	Front Axle	Hatchback FWD G15MF		Protection Boot	GRM40284
	1995.01-1997.08	Front Axle Left & Right	Hatchback FWD G15MF		Bushing	GRM14832
	1995.01-1997.08	Rear Axle Left & Right	Hatchback FWD G15MF		Bushing,axle beam	GRM10873
	1995.02-1997.08	Front Axle Left & Right	Saloon FWD G15MF		Bushing	GRM14832
	1995.02-1997.08	Rear Axle Left & Right	Saloon FWD G15MF		Bushing,axle beam	GRM10873
1.5 (55 kw)	1995.01-1997.08	Front Axle	Hatchback FWD G15MF		Protection Boot	GRM40284
	1995.01-1997.08	Front Axle Left & Right	Hatchback FWD G15MF		Bushing	GRM14832
	1995.01-1997.08	Rear Axle Left & Right	Hatchback FWD G15MF		Bushing,axle beam	GRM10873
	1995.02-2008.06	Front Axle Left & Right	Saloon FWD G15MF		Bushing	GRM14832
	1995.02-2008.06	Rear Axle Left & Right	Saloon FWD G15MF		Bushing,axle beam	GRM10873
1.5 (59 kw)	1997.08-2008.06	Front Axle Left & Right	Saloon FWD G15MF		Bushing	GRM14832
	2008.07-	Front Axle Left & Right	Saloon FWD A15SMS		Bushing	GRM14832
1.5 (66 kw)	1995.01-1997.08	Front Axle	Hatchback FWD A15MF		Protection Boot	GRM40284
	1995.01-1997.08	Front Axle Left & Right	Hatchback FWD A15MF		Bushing	GRM14832
	1995.01-1997.08	Rear Axle Left & Right	Hatchback FWD A15MF		Bushing,axle beam	GRM10873
	1995.01-2008.06	Front Axle Left & Right	Saloon FWD A15MF		Bushing	GRM14832
	1995.01-2008.06	Rear Axle Left & Right	Saloon FWD A15MF		Bushing,axle beam	GRM10873
1.6 (80 kw)	2008.07-	Front Axle Left & Right	Saloon FWD F16D3		Bushing	GRM14832
1.8 (74 kw)	1995.02-2008.06	Front Axle Left & Right	Saloon FWD C18LE		Bushing	GRM14832
	1995.02-2008.06	Rear Axle Left & Right	Saloon FWD C18LE		Bushing,axle beam	GRM10873
Nubira						
1.4 (69 kw)	2003.10-2004.12	Rear Axle	Saloon FWD F14D3		Protection Boot	GRM40300
	2003.10-2004.12	Front Axle	Saloon FWD F14D3		Steering Bushing	GRM35925
1.6 (80 kw)	2003.08-2004.12	Rear Axle	Estate FWD F16D3		Protection Boot	GRM40300
	2003.08-2004.12	Rear Axle	Saloon FWD F16D3		Protection Boot	GRM40300
	2003.08-2004.12	Front Axle	Estate FWD F16D3		Steering Bushing	GRM35925
	2003.08-2004.12	Front Axle	Saloon FWD F16D3		Steering Bushing	GRM35925
1.8 (90 kw)	2003.07-2004.12	Rear Axle	Estate FWD T18SED		Protection Boot	GRM40300
	2003.07-2004.12	Front Axle	Estate FWD T18SED		Steering Bushing	GRM35925
	2003.08-2004.12	Rear Axle	Saloon FWD T18SED		Protection Boot	GRM40300
	2003.08-2004.12	Front Axle	Saloon FWD T18SED		Steering Bushing	GRM35925
Racer						
1.5 (52 kw)	1995.03-1997.12	Front Axle Left & Right	Hatchback FWD G15MF		Bushing	GRM14832
Sens						
1.3 (55 kw)	2001.04-2005.05	Front Axle	Hatchback FWD L13(82CUL4)		Rubber Buffer,shock absorber	GRM10872
	2001.04-2005.05	Front Axle	Saloon FWD L13(82CUL4)		Rubber Buffer,shock absorber	GRM10872
	2001.04-2005.05	Rear Axle Left & Right	Hatchback FWD L13(82CUL4)		Bushing,axle beam	GRM10873
	2001.04-2005.05	Rear Axle Left & Right	Saloon FWD L13(82CUL4)		Bushing,axle beam	GRM10873
1.6 (78 kw)	2001.04-2005.05	Front Axle	Hatchback FWD L44(98CUL4)		Rubber Buffer,shock absorber	GRM10872
	2001.04-2005.05	Front Axle	Saloon FWD L44(98CUL4)		Rubber Buffer,shock absorber	GRM10872
	2001.04-2005.05	Rear Axle Left & Right	Hatchback FWD L44(98CUL4)		Bushing,axle beam	GRM10873
	2001.04-2005.05	Rear Axle Left & Right	Saloon FWD L44(98CUL4)		Bushing,axle beam	GRM10873
Tico						
0.8 (35 kw)	1995.02-2000.12	Left	Hatchback FWD F8B		Engine Mounting Bushing	GRM10917
DAIHATSU						
Feroza						
1.6 (63 kw)	1988.10-1997.12	Front	Terrain cab open 4WD HDC		Bushing,leaf spring	GRM13826
1.6 (70 kw)	1988.10-1997.12	Front	Terrain cab open 4WD HDE		Bushing,leaf spring	GRM13826
	1988.10-1997.12	Front	Terrain cab wagon closed 4WD HDE		Bushing,leaf spring	GRM13826
Fourtrak						
2.8 (54 kw)	1985.02-1998.12	Front	Terrain cab wagon closed 4WD DL		Bushing,leaf spring	GRM13826
2.8 (75 kw)	1991.09-1996.06	Front	Terrain cab wagon closed 4WD DL		Bushing,leaf spring	GRM13826
Rocky						
2.8 (54 kw)	1985.02-1998.12	Front	Terrain cab open 4WD DL		Bushing,leaf spring	GRM13826
2.8 (75 kw)	1991.09-1996.06	Front	Terrain cab open 4WD DL		Bushing,leaf spring	GRM13826
Rocky/Fourtrak						
2.8 (72 kw)	1993.05-1998.12	Front	SUV 4WD DL 52/DLT-C		Bushing,leaf spring	GRM13826
Sirion						
1.0 (51 kw)	2005.01-2013.06	Rear Axle Left & Right	Hatchback FWD 1KRFE		Bushing,axle beam	GRM36014
1.3 (64 kw)	2004.10-2014.03	Rear Axle Left & Right Lower	Hatchback FWD K3VE		Bushing,axle beam	GRM13203
Sportrak						
1.6 (63 kw)	1988.10-1995.12	Front	Terrain cab open 4WD HDC		Bushing,leaf spring	GRM13826
	1988.10-1995.12	Front	Terrain cab wagon closed 4WD HDC		Bushing,leaf spring	GRM13826

	YEAR	FITTING POSITION	BODY STYLE & DRIVE TYPE & ENGINE	REMARKS	PRODUCT	G-AP Ref.
DAIHATSU						
Sportrak						
1.6 (70 kw)	1988.10-1997.12	Front	Terrain cab wagon closed 4WD HDE		Bushing,leaf spring	**GRM13826**
Terios						
1.5 (77 kw)	2005.11-	Front Axle	Terrain cab wagon closed 4WD 3SZVE		Bush,mounting differential	**GRM16537**
DODGE						
Avenger						
2.0 (103 kw)	2007.05-2011.12	Rear Axle Left & Right	Saloon FWD ECD		Knuckle Bushing	**GRM36234**
2.0 (115 kw)	2007.05-2011.12	Rear Axle Left & Right	Saloon FWD ECN		Knuckle Bushing	**GRM36234**
2.4 (125 kw)	2007.06-2014.12	Rear Axle Left & Right	Saloon FWD ED3/EDG		Knuckle Bushing	**GRM36234**
2.4 (127 kw)	2012.01-2014.12	Rear Axle Left & Right	Saloon FWD EDG		Knuckle Bushing	**GRM36234**
2.4 (129 kw)	2007.06-2014.12	Rear Axle Left & Right	Saloon FWD ED3/EDG		Knuckle Bushing	**GRM36234**
2.5 (122 kw)	1994.10-2000.12	Rear Axle Left & Right	Coupe FWD EEB		Rubber buffer,suspension	**GRM35519**
2.7 (137 kw)	2007.05-2011.12	Rear Axle Left & Right	Saloon FWD EER		Knuckle Bushing	**GRM36234**
2.7 (139 kw)	2007.06-2009.12	Rear Axle Left & Right	Saloon FWD EER		Knuckle Bushing	**GRM36234**
3.5 (175 kw)	2007.05-2010.12	Rear Axle Left & Right	Saloon FWD EGF		Knuckle Bushing	**GRM36234**
	2007.05-2011.12	Rear Axle Left & Right	Saloon 4WD EGJ		Knuckle Bushing	**GRM36234**
3.6 (211 kw)	2012.01-2014.12	Rear Axle Left & Right	Saloon FWD ERB		Knuckle Bushing	**GRM36234**
Caliber						
1.8 (110 kw)	2006.02-2011.11	Rear Axle Left & Right	Hatchback FWD EBA		Bushing,shock absorber	**GRM35500**
	2006.02-2011.11	Rear	Hatchback FWD EBA		Bush,mounting differential	**GRM16307**
2.0 (88 kw)	2006.06-2011.11	Front	Hatchback FWD ECD		Engine Mounting Bushing	**GRM36886**
	2006.06-2011.11	Rear Axle Left & Right	Hatchback FWD ECD		Bushing,shock absorber	**GRM35500**
2.0 (100 kw)	2006.06-2011.11	Front	Hatchback FWD ECD		Engine Mounting Bushing	**GRM36886**
	2006.06-2011.11	Rear Axle Left & Right	Hatchback FWD ECD		Bushing,shock absorber	**GRM35500**
2.0 (103 kw)	2006.06-2011.11	Rear Axle Left & Right	Hatchback FWD ECD/ECE		Bushing,shock absorber	**GRM35500**
	2006.06-2011.11	Rear	Hatchback FWD ECD/ECE		Bush,mounting differential	**GRM16307**
2.0 (115 kw)	2006.02-2011.11	Front	Hatchback FWD ECN		Engine Mounting Bushing	**GRM36886**
	2006.02-2011.11	Rear Axle Left & Right	Hatchback FWD ECN		Bushing,shock absorber	**GRM35500**
	2006.02-2011.11	Rear	Hatchback FWD ECN		Bush,mounting differential	**GRM16307**
2.2 (120 kw)	2010.07-2011.11	Rear Axle Left & Right	Hatchback FWD ENE		Bushing,shock absorber	**GRM35500**
2.4 (125 kw)	2006.02-2011.11	Rear Axle Left & Right	Hatchback 4WD ED3		Bushing,shock absorber	**GRM35500**
	2006.10-2011.11	Rear Axle Left & Right	Hatchback FWD ED3		Bushing,shock absorber	**GRM35500**
	2006.10-2011.11	Rear	Hatchback FWD ED3		Bush,mounting differential	**GRM16307**
2.4 (217 kw)	2007.12-2011.11	Rear Axle Left & Right	Hatchback FWD ED4		Bushing,shock absorber	**GRM35500**
	2007.12-2011.11	Rear	Hatchback FWD ED4		Bush,mounting differential	**GRM16307**
Caravan						
2.4 (112 kw)	2001.01-2007.12	Rear Axle Left & Right Outer	MPV FWD EDZ		Bushing,leaf spring	**GRM16410**
3.3 (128 kw)	2001.04-2006.09	Rear Axle Left & Right Outer	MPV FWD EGA		Bushing,leaf spring	**GRM16410**
	2001.04-2006.09	Rear Axle Left & Right Outer	MPV 4WD EGA		Bushing,leaf spring	**GRM16410**
3.8 (153 kw)	2001.04-2007.12	Rear Axle Left & Right Outer	MPV 4WD EGH		Bushing,leaf spring	**GRM16410**
3.8 (160 kw)	2001.04-2006.09	Rear Axle Left & Right Outer	MPV FWD EGH		Bushing,leaf spring	**GRM16410**
	2001.04-2006.09	Rear Axle Left & Right Outer	MPV 4WD EGH		Bushing,leaf spring	**GRM16410**
Stratus						
2.0 (98 kw)	1995.12-2000.12	Front Axle Left & Right Inner	Saloon FWD ECB		Bushing,axle beam	**GRM16085**
2.4 (103 kw)	1995.12-2001.04	Front Axle Left & Right Inner	Saloon FWD EDZ		Bushing,axle beam	**GRM16085**
2.4 (112 kw)	1995.12-2000.09	Front Axle Left & Right Inner	Saloon FWD EDZ		Bushing,axle beam	**GRM16085**
2.5 (125 kw)	1995.05-2000.09	Front Axle Left & Right Inner	Saloon FWD EEB		Bushing,axle beam	**GRM16085**
DS						
DS3						
1.2 (60 kw)	2015.07-2019.07	Rear Axle Left & Right	Cabriolet FWD EB2		Bushing,axle beam	**GRM33743**
	2015.07-2019.07	Rear Axle Left & Right	Hatchback FWD EB2/EB2F		Bushing,axle beam	**GRM33743**
1.2 (81 kw)	2015.07-2019.07	Rear Axle Left & Right	Cabriolet FWD EB2ADT/EB2DT		Bushing,axle beam	**GRM33743**
	2015.07-2019.07	Rear Axle Left & Right	Hatchback FWD EB2ADT/EB2DT		Bushing,axle beam	**GRM33743**
1.2 (96 kw)	2015.09-2019.07	Rear Axle Left & Right	Cabriolet FWD EB2DTS		Bushing,axle beam	**GRM33743**
	2015.09-2019.07	Rear Axle Left & Right	Hatchback FWD EB2DTS		Bushing,axle beam	**GRM33743**
1.6 (55 kw)	2015.07-2019.07	Rear Axle Left & Right	Hatchback FWD DV6FE		Bushing,axle beam	**GRM33743**
1.6 (73 kw)	2015.07-2019.07	Rear Axle Left & Right	Hatchback FWD DV6FD		Bushing,axle beam	**GRM33743**
	2015.07-2019.07	Rear Axle Left & Right	Cabriolet FWD DV6FD		Bushing,axle beam	**GRM33743**
1.6 (88 kw)	2015.07-2019.07	Rear Axle Left & Right	Cabriolet FWD DV6FC		Bushing,axle beam	**GRM33743**
	2015.07-2019.07	Rear Axle Left & Right	Hatchback FWD DV6FC		Bushing,axle beam	**GRM33743**
1.6 (110 kw)	2015.07-2019.07	Rear Axle Left & Right	Hatchback FWD EP6FDT		Bushing,axle beam	**GRM33743**
1.6 (120 kw)	2015.07-2019.07	Rear Axle Left & Right	Cabriolet FWD EP6FDTM		Bushing,axle beam	**GRM33743**
	2015.07-2019.07	Rear Axle Left & Right	Hatchback FWD EP6FDTM		Bushing,axle beam	**GRM33743**
1.6 (121 kw)	2015.07-2019.07	Rear Axle Left & Right	Cabriolet FWD EP6FDT		Bushing,axle beam	**GRM33743**
	2015.07-2019.07	Rear Axle Left & Right	Hatchback FWD EP6FDT		Bushing,axle beam	**GRM33743**

	YEAR	FITTING POSITION	BODY STYLE & DRIVE TYPE & ENGINE	REMARKS	PRODUCT	G-AP Ref.
DS **DS3**						
1.6 (153 kw)	2015.09-2019.07	Rear Axle Left & Right	Hatchback FWD EP6FDTX		Bushing,axle beam	GRM33743
	2015.09-2019.07	Rear Axle Left & Right	Cabriolet FWD EP6FDTX		Bushing,axle beam	GRM33743
DS4						
1.2 (96 kw)	2015.07-2018.12	Rear Lower	Hatchback FWD EB2DTS/EB2DTSM		Engine Mounting Bushing	GRM36968
1.6 (73 kw)	2016.04-2018.12	Rear	Hatchback FWD DV6FD		Engine Mounting Bushing	GRM37633
	2016.04-2018.12	Rear Lower	Hatchback FWD DV6FD		Engine Mounting Bushing	GRM36968
1.6 (85 kw)	2015.07-2018.12	Rear Right	Hatchback FWD DV6FC		Engine Mounting Bushing	GRM36322
	2015.07-2018.12	Rear	Hatchback FWD DV6FC		Engine Mounting Bushing	GRM37633
	2015.07-2018.12	Rear Lower	Hatchback FWD DV6FC		Engine Mounting Bushing	GRM36968
1.6 (88 kw)	2015.07-2018.12	Rear Right	Hatchback FWD DV6FC		Engine Mounting Bushing	GRM36322
	2015.07-2018.12	Rear	Hatchback FWD DV6FC		Engine Mounting Bushing	GRM37633
	2015.07-2018.12	Rear Lower	Hatchback FWD DV6FC		Engine Mounting Bushing	GRM36968
1.6 (110 kw)	2016.10-2018.12	Rear Right	Hatchback FWD EP6CDTMD		Engine Mounting Bushing	GRM36322
	2016.10-2018.12	Rear Lower	Hatchback FWD EP6CDTMD		Engine Mounting Bushing	GRM36968
1.6 (120 kw)	2015.07-2018.12	Rear Lower	Hatchback FWD EP6CDTM		Engine Mounting Bushing	GRM36968
1.6 (121 kw)	2015.07-2018.12	Rear Lower	Hatchback FWD EP6FDT		Engine Mounting Bushing	GRM36968
1.6 (155 kw)	2015.07-2018.12	Rear	Hatchback FWD EP6FDTX		Engine Mounting Bushing	GRM37633
	2015.07-2018.12	Rear Lower	Hatchback FWD EP6FDTX		Engine Mounting Bushing	GRM36968
DS4 Crossback						
1.2 (96 kw)	2015.07-2018.12	Rear Lower	Hatchback FWD EB2DTS/EB2DTSM		Engine Mounting Bushing	GRM36968
1.6 (85 kw)	2015.07-2018.12	Rear Right	Hatchback FWD DV6FC		Engine Mounting Bushing	GRM36322
	2015.07-2018.12	Rear	Hatchback FWD DV6FC		Engine Mounting Bushing	GRM37633
	2015.07-2018.12	Rear Lower	Hatchback FWD DV6FC		Engine Mounting Bushing	GRM36968
1.6 (88 kw)	2015.07-2018.12	Rear Right	Hatchback FWD DV6FC		Engine Mounting Bushing	GRM36322
	2015.07-2018.12	Rear	Hatchback FWD DV6FC		Engine Mounting Bushing	GRM37633
	2015.07-2018.12	Rear Lower	Hatchback FWD DV6FC		Engine Mounting Bushing	GRM36968
1.6 (110 kw)	2016.10-2018.12	Rear Right	Hatchback FWD EP6CDTMD		Engine Mounting Bushing	GRM36322
	2016.10-2018.12	Rear Lower	Hatchback FWD EP6CDTMD		Engine Mounting Bushing	GRM36968
1.6 (120 kw)	2015.07-2018.12	Rear Lower	Hatchback FWD EP6CDTM		Engine Mounting Bushing	GRM36968
1.6 (121 kw)	2015.07-2018.12	Rear Lower	Hatchback FWD EP6FDT		Engine Mounting Bushing	GRM36968
DS5						
1.6 (85 kw)	2015.06-2018.12	Rear	Hatchback FWD DV6C/DV6FC		Engine Mounting Bushing	GRM37633
	2015.06-2018.12	Rear Lower	Hatchback FWD DV6C/DV6FC		Engine Mounting Bushing	GRM36968
1.6 (88 kw)	2015.06-2018.12	Rear Right	Hatchback FWD DV6FC		Engine Mounting Bushing	GRM36322
	2015.06-2018.12	Rear	Hatchback FWD DV6FC		Engine Mounting Bushing	GRM37633
	2015.06-2018.12	Rear Lower	Hatchback FWD DV6FC		Engine Mounting Bushing	GRM36968
1.6 (121 kw)	2015.07-2018.12	Rear	Hatchback FWD EP6FDT		Engine Mounting Bushing	GRM37633
	2015.07-2018.12	Rear Lower	Hatchback FWD EP6FDT		Engine Mounting Bushing	GRM36968
1.6 (155 kw)	2015.04-2018.12	Rear	Hatchback FWD EP6FDTX		Engine Mounting Bushing	GRM37633
	2015.04-2018.12	Rear Lower	Hatchback FWD EP6FDTX		Engine Mounting Bushing	GRM36968
EXEED (CHERY) **TXL**						
1.6 (145 kw)	2019.04-2020.12	Rear Axle Left & Right Lower	SUV 4WD SQRF4J16		Knuckle Bushing	GRM36739
	2019.04-2020.12	Rear Axle Left & Right Lower	SUV FWD SQRF4J16		Knuckle Bushing	GRM36739
2.0 (192 kw)	2021.08-	Rear Axle Left & Right	SUV FWD SQRF4J20C		Bushing,shock absorber	GRM36731
	2021.08-	Rear Axle Left & Right	SUV 4WD SQRF4J20C		Bushing,shock absorber	GRM36731
	2021.08-	Rear Axle Left & Right Lower	SUV FWD SQRF4J20C		Knuckle Bushing	GRM36739
	2021.08-	Rear Axle Left & Right Lower	SUV 4WD SQRF4J20C		Knuckle Bushing	GRM36739
VX						
2.0 (192 kw)	2021.09-	Rear Axle Left & Right	SUV FWD SQRF4J20C		Bushing,shock absorber	GRM36731
	2021.09-	Rear Axle Left & Right	SUV 4WD SQRF4J20C		Bushing,shock absorber	GRM36731
FIAT **500**						
0.9 (59 kw)	2013.12-	Rear Axle Left & Right	Hatchback FWD 312A5000		Bushing,axle beam	GRM36514
0.9 (63 kw)	2010.09-	Rear Axle Left & Right	Hatchback FWD 312A2000		Bushing,axle beam	GRM36514
0.9 (77 kw)	2013.10-	Rear Axle Left & Right	Hatchback FWD 199B6000		Bushing,axle beam	GRM36514
1.0 (44 kw)	2013.12-	Rear Axle Left & Right	Hatchback FWD 312A6000		Bushing,axle beam	GRM36514
1.0 (48 kw)	2012.09-	Rear Axle Left & Right	Hatchback FWD 312A4000		Bushing,axle beam	GRM36514
1.0 (51 kw)	2020.01-	Rear Axle Left & Right	Hatchback FWD 46341162		Bushing,axle beam	GRM36514
1.2 (51 kw)	2007.07-	Rear Axle Left & Right	Hatchback FWD 169A4000		Bushing,axle beam	GRM36514
	2009.01-	Rear Axle Left & Right	Hatchback FWD 169A4000		Bushing,axle beam	GRM36514
1.3 (55 kw)	2007.07-2010.08	Rear Axle Left & Right	Hatchback FWD 169A1000		Bushing,axle beam	GRM36514
1.3 (57 kw)	2016.06-	Rear Axle Left & Right	Hatchback FWD 312B5000		Bushing,axle beam	GRM36514

YEAR	FITTING POSITION	BODY STYLE & DRIVE TYPE & ENGINE	REMARKS	PRODUCT	G-AP Ref.
FIAT					
500					
1.3 (70 kw)	2009.11-	Rear Axle Left & Right	Hatchback FWD 199B1000/312B1000		Bushing,axle beam	GRM36514
1.4 (62 kw)	2011.09-	Rear Axle Left & Right	Hatchback FWD 310 A2.011		Bushing,axle beam	GRM50250
1.4 (65 kw)	2011.01-2017.12	Rear Axle Left & Right	Hatchback FWD 327 A.011	536514 and 550250 different structure	Bushing,axle beam	GRM36514
	2011.01-2017.12	Rear Axle Left & Right	Hatchback FWD 327 A.011	550250 and 536514 different structure	Bushing,axle beam	GRM50250
1.4 (74 kw)	2007.07-	Rear Axle Left & Right	Hatchback FWD 169A3000	536514 and 550250 different structure	Bushing,axle beam	GRM36514
	2007.07-	Rear Axle Left & Right	Hatchback FWD 169A3000	550250 and 536514 different structure	Bushing,axle beam	GRM50250
1.4 (75 kw)	2013.09-	Rear Axle Left & Right	Hatchback FWD 169A3000	536514 and 550250 different structure	Bushing,axle beam	GRM36514
	2013.09-	Rear Axle Left & Right	Hatchback FWD 169A3000	550250 and 536514 different structure	Bushing,axle beam	GRM50250
1.4 (77 kw)	2009.02-	Rear Axle Left & Right	Hatchback FWD 169A3.000		Bushing,axle beam	GRM36514
1.4 (79 kw)	2011.08-2015.12	Rear Axle Left & Right	Hatchback FWD 169A3.000		Bushing,axle beam	GRM36514
1.4 (99 kw)	2013.02-	Rear Axle Left & Right	Hatchback FWD 312 A1.000	536514 and 550250 different structure	Bushing,axle beam	GRM36514
	2013.02-	Rear Axle Left & Right	Hatchback FWD 312 A1.000	550250 and 536514 different structure	Bushing,axle beam	GRM50250
1.4 (101 kw)	2013.09-	Rear Axle Left & Right	Hatchback FWD EAF/EAM		Bushing,axle beam	GRM36514
1.4 (119 kw)	2013.09-	Front Axle	Hatchback FWD EAM		Rubber Buffer,shock absorber	GRM37204
500 Ecar Electric						
ET (24 kw)	2010.01-	Rear Axle Left & Right	Hatchback FWD 24		Bushing,axle beam	GRM36514
500C						
0.9 (59 kw)	2013.12-	Rear Axle Left & Right	Cabriolet FWD 312A5000		Bushing,axle beam	GRM36514
0.9 (63 kw)	2010.09-	Rear Axle Left & Right	Cabriolet FWD 312A2000		Bushing,axle beam	GRM36514
0.9 (77 kw)	2013.12-	Rear Axle Left & Right	Cabriolet FWD 199B6000		Bushing,axle beam	GRM36514
1.0 (44 kw)	2013.12-	Rear Axle Left & Right	Cabriolet FWD 312A6000		Bushing,axle beam	GRM36514
1.0 (48 kw)	2012.09-	Rear Axle Left & Right	Cabriolet FWD 312A4000		Bushing,axle beam	GRM36514
1.0 (51 kw)	2020.01-	Rear Axle Left & Right	Cabriolet FWD 46341162		Bushing,axle beam	GRM36514
1.2 (51 kw)	2009.06-	Rear Axle Left & Right	Cabriolet FWD 169A4000		Bushing,axle beam	GRM36514
1.3 (55 kw)	2009.06-2010.08	Rear Axle Left & Right	Cabriolet FWD 169A1000		Bushing,axle beam	GRM36514
1.3 (70 kw)	2009.11-	Rear Axle Left & Right	Cabriolet FWD 199B1000/312B1000		Bushing,axle beam	GRM36514
1.4 (65 kw)	2014.07-2016.12	Rear Axle Left & Right	Convertible FWD 327 A.011		Bushing,axle beam	GRM50250
1.4 (74 kw)	2009.06-	Rear Axle Left & Right	Cabriolet FWD 169A3000	536514 and 550250 different structure	Bushing,axle beam	GRM36514
	2009.06-	Rear Axle Left & Right	Cabriolet FWD 169A3000	550250 and 536514 different structure	Bushing,axle beam	GRM50250
1.4 (75 kw)	2011.09-	Rear Axle Left & Right	Cabriolet FWD 169A3000	536514 and 550250 different structure	Bushing,axle beam	GRM36514
	2011.09-	Rear Axle Left & Right	Cabriolet FWD 169A3000	550250 and 536514 different structure	Bushing,axle beam	GRM50250
1.4 (77 kw)	2011.08-	Rear Axle Left & Right	Convertible FWD 169 A3.000		Bushing,axle beam	GRM50250
ET (83 kw)	2012.09-	Rear Axle Left & Right	Convertible FWD E99		Bushing,axle beam	GRM36514
500E						
ET (83 kw)	2012.09-	Rear Axle Left & Right	Hatchback FWD E99		Bushing,axle beam	GRM36514
500L						
0.9 (59 kw)	2017.04-	Front Axle	Hatchback FWD 312A2000CNG		Protection Boot	GRM40279
	2017.04-	Front Axle	Hatchback FWD 312A2000CNG		Rubber Buffer,shock absorber	GRM37204
0.9 (63 kw)	2013.03-	Front Axle	Hatchback FWD 199B6000CNG/312A2000CNG		Protection Boot	GRM40279
	2013.03-	Front Axle	Hatchback FWD 199B6000CNG/312A2000CNG		Rubber Buffer,shock absorber	GRM37204
0.9 (77 kw)	2012.09-	Front Axle	Hatchback FWD 199B6000		Protection Boot	GRM40279
	2012.09-	Front Axle	Hatchback FWD 199B6000		Rubber Buffer,shock absorber	GRM37204
	2012.09-	Rear Axle Left & Right	Hatchback FWD 199B6000		Bushing,axle beam	GRM30276
1.3 (62 kw)	2012.09-	Front Axle	Hatchback FWD 199B4000		Protection Boot	GRM40279
	2012.09-	Front Axle	Hatchback FWD 199B4000		Rubber Buffer,shock absorber	GRM37204
	2012.09-	Rear Axle Left & Right	Hatchback FWD 199B4000		Bushing,axle beam	GRM30276
1.3 (70 kw)	2014.06-	Front Axle	Hatchback FWD 330A1000/46345266/55283775		Protection Boot	GRM40279
	2014.06-	Front Axle	Hatchback FWD 330A1000/46345266/55283775		Rubber Buffer,shock absorber	GRM37204
1.4 (70 kw)	2012.09-	Front Axle	Hatchback FWD 843A1000		Protection Boot	GRM40279
	2012.09-	Front Axle	Hatchback FWD 843A1000		Rubber Buffer,shock absorber	GRM37204
	2012.09-	Rear Axle Left & Right	Hatchback FWD 843A1000		Bushing,axle beam	GRM30276
1.4 (88 kw)	2012.06-	Front Axle	Hatchback FWD 940B7000		Protection Boot	GRM40279
	2012.06-	Front Axle	Hatchback FWD 940B7000		Rubber Buffer,shock absorber	GRM37204
	2013.10-	Front Axle	Hatchback FWD 940B7000		Protection Boot	GRM40279
	2013.10-	Front Axle	Hatchback FWD 940B7000		Rubber Buffer,shock absorber	GRM37204
1.4 (93 kw)	2014.05-	Front Axle	Hatchback FWD 940 B7.000		Rubber Buffer,shock absorber	GRM37204
1.4 (118 kw)	2013.09-	Front Axle	Hatchback FWD 312A1000		Rubber Buffer,shock absorber	GRM37204
1.6 (77 kw)	2012.09-2018.05	Front Axle	Hatchback FWD 199B5000		Protection Boot	GRM40279
	2012.09-2018.05	Front Axle	Hatchback FWD 199B5000		Rubber Buffer,shock absorber	GRM37204
	2012.09-2018.05	Rear Axle Left & Right	Hatchback FWD 199B5000		Bushing,axle beam	GRM30276
1.6 (88 kw)	2013.09-	Front Axle	Hatchback FWD 55280444/940C1000/955A3000		Protection Boot	GRM40279
	2013.09-	Front Axle	Hatchback FWD 55280444/940C1000/955A3000		Rubber Buffer,shock absorber	GRM37204
	2013.09-	Rear Axle Left & Right	Hatchback FWD 55280444/940C1000/955A3000		Bushing,axle beam	GRM30276

	YEAR	FITTING POSITION	BODY STYLE & DRIVE TYPE & ENGINE	REMARKS	PRODUCT	G-AP Ref.
FIAT						
500X						
1.0 (88 kw)	2018.09-	Front Axle	SUV FWD 55282151		Protection Boot	GRM40795
	2018.09-	Front Axle	SUV FWD 55282151		Rubber Buffer,shock absorber	GRM37173
	2018.09-	Rear Axle	SUV FWD 55282151		Rubber Buffer,shock absorber	GRM37203
1.3 (70 kw)	2014.11-	Front Axle	SUV FWD 55266963/55283775		Protection Boot	GRM40795
	2014.11-	Front Axle	SUV FWD 55266963/55283775		Rubber Buffer,shock absorber	GRM37173
	2014.11-	Rear Axle	SUV FWD 55266963/55283775		Rubber Buffer,shock absorber	GRM37203
1.3 (110 kw)	2018.09-	Front Axle	SUV FWD 55282328		Protection Boot	GRM40795
	2018.09-	Front Axle	SUV FWD 55282328		Rubber Buffer,shock absorber	GRM37173
	2018.09-	Rear Axle	SUV FWD 55282328		Rubber Buffer,shock absorber	GRM37203
1.4 (88 kw)	2017.03-2018.09	Front Axle	SUV FWD 55277701		Protection Boot	GRM40795
	2017.03-2018.09	Front Axle	SUV FWD 55277701		Rubber Buffer,shock absorber	GRM37173
	2017.03-2018.09	Rear Axle	SUV FWD 55277701		Rubber Buffer,shock absorber	GRM37203
1.4 (100 kw)	2014.09-	Front Axle	SUV FWD 55263624		Protection Boot	GRM40795
	2014.09-	Front Axle	SUV FWD 55263624		Rubber Buffer,shock absorber	GRM37173
	2014.09-	Rear Axle	SUV FWD 55263624		Rubber Buffer,shock absorber	GRM37203
1.4 (103 kw)	2014.09-	Front Axle	SUV FWD 55263624		Protection Boot	GRM40795
	2014.09-	Front Axle	SUV FWD 55263624		Rubber Buffer,shock absorber	GRM37173
	2014.09-	Rear Axle	SUV FWD 55263624		Rubber Buffer,shock absorber	GRM37203
1.4 (120 kw)	2015.02-2018.09	Rear Axle	SUV 4WD 55263623		Rubber Buffer,shock absorber	GRM37203
1.4 (125 kw)	2015.02-	Front Axle	SUV 4WD 55263623		Protection Boot	GRM40795
	2015.02-	Front Axle	SUV 4WD 55263623		Rubber Buffer,shock absorber	GRM37173
	2015.02-	Rear Axle	SUV 4WD 55263623		Rubber Buffer,shock absorber	GRM37203
1.6 (81 kw)	2014.11-2020.09	Front Axle	SUV FWD 55263842		Protection Boot	GRM40795
	2014.11-2020.09	Front Axle	SUV FWD 55263842		Rubber Buffer,shock absorber	GRM37173
	2014.11-2020.09	Rear Axle	SUV FWD 55263842		Rubber Buffer,shock absorber	GRM37203
1.6 (84 kw)	2014.09-	Rear	SUV FWD 55260384/55280444		Engine Mounting Bushing	GRM36205
	2014.09-	Front Axle	SUV FWD 55260384/55280444		Protection Boot	GRM40795
	2014.09-	Front Axle	SUV FWD 55260384/55280444		Rubber Buffer,shock absorber	GRM37173
	2014.09-	Rear Axle	SUV FWD 55260384/55280444		Rubber Buffer,shock absorber	GRM37203
1.6 (88 kw)	2014.09-	Rear	SUV FWD 55260384/55280444		Engine Mounting Bushing	GRM36205
	2014.09-	Front Axle	SUV FWD 55260384/55280444		Protection Boot	GRM40795
	2014.09-	Front Axle	SUV FWD 55260384/55280444		Rubber Buffer,shock absorber	GRM37173
	2014.09-	Rear Axle	SUV FWD 55260384/55280444		Rubber Buffer,shock absorber	GRM37203
1.6 (96 kw)	2021.05-	Rear	SUV FWD 46346020		Engine Mounting Bushing	GRM36205
2.0 (100 kw)	2014.09-2018.09	Front Axle	SUV 4WD 55263087/55263088/55283099		Protection Boot	GRM40795
	2014.09-2018.09	Front Axle	SUV 4WD 55263087/55263088/55283099		Rubber Buffer,shock absorber	GRM37173
	2014.09-2018.09	Rear Axle	SUV 4WD 55263087/55263088/55283099		Rubber Buffer,shock absorber	GRM37203
2.0 (103 kw)	2014.09-2018.09	Front Axle	SUV 4WD 55263087/55263088		Protection Boot	GRM40795
	2014.09-2018.09	Front Axle	SUV 4WD 55263087/55263088		Rubber Buffer,shock absorber	GRM37173
	2014.09-2018.09	Rear Axle	SUV 4WD 55263087/55263088		Rubber Buffer,shock absorber	GRM37203
2.0 (110 kw)	2018.09-2020.09	Front Axle	SUV 4WD 55263088		Protection Boot	GRM40795
	2018.09-2020.09	Rear Axle	SUV 4WD 55263088		Rubber Buffer,shock absorber	GRM37203
2.4 (135 kw)	2015.05-	Rear Axle	SUV 4WD ED6		Rubber Buffer,shock absorber	GRM37203
2.4 (138 kw)	2016.01-	Rear Axle	SUV FWD ED6		Rubber Buffer,shock absorber	GRM37203
Albea						
1.2 (59 kw)	2002.01-2011.12	Rear Axle Left & Right	Saloon FWD 188A5000		Bushing,axle beam	GRM35842
Barchetta						
1.8 (96 kw)	1995.01-2005.06	Rear	Cabriolet FWD 183A1000/188A6000		Holder,exhaust system	GRM31007
	1995.01-2005.06	Rear Axle Left & Right	Cabriolet FWD 183A1000/188A6000		Bushing,axle beam	GRM11464
	1995.01-2005.06	Rear Axle Left & Right	Cabriolet FWD 183A1000/188A6000		Bellow Set,suspension	GRM11460S
Brava						
1.2 (59 kw)	2000.09-2002.05	Rear	Hatchback FWD 188A5000		Holder,exhaust system	GRM31007
	2000.09-2002.05	Rear Axle Left & Right	Hatchback FWD 188A5000		Bellow Set,suspension	GRM11465S
1.2 (60 kw)	1998.09-2000.08	Rear	Hatchback FWD 182B2000		Holder,exhaust system	GRM31007
	1998.09-2000.08	Rear Axle Left & Right	Hatchback FWD 182B2000		Bellow Set,suspension	GRM11465S
1.4 (55 kw)	1995.10-1997.02	Rear	Hatchback FWD 182A5000		Holder,exhaust system	GRM31007
	1995.10-1997.02	Rear Axle Left & Right	Hatchback FWD 182A5000		Bellow Set,suspension	GRM11465S
1.4 (59 kw)	1995.10-1998.08	Rear	Hatchback FWD 182A3000		Holder,exhaust system	GRM31007
	1995.10-1998.08	Rear Axle Left & Right	Hatchback FWD 182A3000		Bellow Set,suspension	GRM11465S
1.6 (66 kw)	1995.10-2001.10	Rear	Hatchback FWD 182A6000		Holder,exhaust system	GRM31007
	1995.10-2001.10	Rear Axle Left & Right	Hatchback FWD 182A6000		Bellow Set,suspension	GRM11465S
1.6 (76 kw)	1996.02-2001.10	Rear	Hatchback FWD 182A4000		Holder,exhaust system	GRM31007
	1996.02-2001.10	Rear Axle Left & Right	Hatchback FWD 182A4000		Bellow Set,suspension	GRM11465S

	YEAR	FITTING POSITION	BODY STYLE & DRIVE TYPE & ENGINE	REMARKS	PRODUCT	G-AP Ref.
FIAT						
Brava						
1.8 (83 kw)	1995.10-2001.08	Rear	Hatchback FWD 182A2000		Holder,exhaust system	**GRM31007**
	1995.10-2001.08	Rear Axle Left & Right	Hatchback FWD 182A2000		Bellow Set,suspension	**GRM11465S**
1.9 (55 kw)	1996.09-2001.08	Rear Axle Left & Right	Hatchback FWD 182A8000		Bellow Set,suspension	**GRM11465S**
1.9 (74 kw)	1996.09-2002.05	Rear Axle Left & Right	Hatchback FWD 182A7000/182B9000		Bellow Set,suspension	**GRM11465S**
1.9 (77 kw)	1998.09-2000.08	Rear Axle Left & Right	Hatchback FWD 182B4000		Bellow Set,suspension	**GRM11465S**
Bravo						
1.2 (59 kw)	1998.06-2002.05	Rear	Hatchback FWD 188A5000		Holder,exhaust system	**GRM31007**
1.2 (60 kw)	1998.09-2000.08	Rear	Hatchback FWD 182B2000		Holder,exhaust system	**GRM31007**
1.4 (55 kw)	1995.10-1997.02	Rear	Hatchback FWD 182A5000		Holder,exhaust system	**GRM31007**
	1995.10-1997.02	Rear Axle Left & Right	Hatchback FWD 182A5000		Bellow Set,suspension	**GRM11465S**
1.4 (59 kw)	1995.10-1998.08	Rear	Hatchback FWD 182A3000		Holder,exhaust system	**GRM31007**
	1995.10-1998.08	Rear Axle Left & Right	Hatchback FWD 182A3000		Bellow Set,suspension	**GRM11465S**
1.4 (66 kw)	2007.04-2014.12	Rear Axle Left & Right	Hatchback FWD 192B2000		Bushing,axle beam	**GRM30276**
	2009.06-2014.12	Rear Axle Left & Right	Hatchback FWD 192B2000		Bushing,axle beam	**GRM30276**
1.4 (88 kw)	2007.10-2014.12	Rear Axle Left & Right	Hatchback FWD 198A4000		Bushing,axle beam	**GRM30276**
1.4 (103 kw)	2010.05-2014.12	Rear Axle Left & Right	Hatchback FWD 198A7000		Bushing,axle beam	**GRM30276**
1.4 (110 kw)	2007.10-2014.12	Rear Axle Left & Right	Hatchback FWD 198A1000		Bushing,axle beam	**GRM30276**
1.6 (66 kw)	1995.10-2001.10	Rear	Hatchback FWD 182A6000		Holder,exhaust system	**GRM31007**
	1995.10-2001.10	Rear Axle Left & Right	Hatchback FWD 182A6000		Bellow Set,suspension	**GRM11465S**
	2008.03-2014.12	Rear Axle Left & Right	Hatchback FWD 198A6000		Bushing,axle beam	**GRM30276**
1.6 (76 kw)	1996.03-2001.10	Rear	Hatchback FWD 182A4000		Holder,exhaust system	**GRM31007**
	1996.03-2001.10	Rear Axle Left & Right	Hatchback FWD 182A4000		Bellow Set,suspension	**GRM11465S**
1.6 (77 kw)	2008.03-2014.12	Rear Axle Left & Right	Hatchback FWD 198A3000/844A3000		Bushing,axle beam	**GRM30276**
1.6 (88 kw)	2008.03-2014.12	Rear Axle Left & Right	Hatchback FWD 198A2000		Bushing,axle beam	**GRM30276**
1.8 (83 kw)	1995.10-2001.10	Rear	Hatchback FWD 182A2000		Holder,exhaust system	**GRM31007**
	1995.10-2001.10	Rear Axle Left & Right	Hatchback FWD 182A2000		Bellow Set,suspension	**GRM11465S**
1.9 (55 kw)	1996.09-2001.08	Rear Axle Left & Right	Hatchback FWD 182A8000		Bellow Set,suspension	**GRM11465S**
1.9 (66 kw)	2007.04-2008.12	Rear Axle Left & Right	Hatchback FWD 192B5000		Bushing,axle beam	**GRM30276**
1.9 (74 kw)	1996.09-2002.05	Rear Axle Left & Right	Hatchback FWD 182A7000/182B9000		Bellow Set,suspension	**GRM11465S**
1.9 (85 kw)	2007.01-2009.12	Rear Axle Left & Right	Hatchback FWD 192A1000/192B4000		Bushing,axle beam	**GRM30276**
1.9 (88 kw)	2007.04-2014.12	Rear Axle Left & Right	Hatchback FWD 192A8000		Bushing,axle beam	**GRM30276**
1.9 (110 kw)	2007.04-2014.12	Rear Axle Left & Right	Hatchback FWD 937A5000		Bushing,axle beam	**GRM30276**
2.0 (113 kw)	1998.09-2000.08	Rear	Hatchback FWD 182B7000		Holder,exhaust system	**GRM31007**
	1998.09-2000.08	Rear Axle Left & Right	Hatchback FWD 182B7000		Bellow Set,suspension	**GRM11465S**
2.0 (120 kw)	2008.09-2014.12	Rear Axle Left & Right	Hatchback FWD 844A2000		Bushing,axle beam	**GRM30276**
2.0 (121 kw)	2008.09-2014.12	Rear Axle Left & Right	Hatchback FWD 198A5000		Bushing,axle beam	**GRM30276**
Bravo Van						
1.6 (77 kw)	2008.03-2014.12	Rear Axle Left & Right	Hatchback Van FWD 198A3000		Bushing,axle beam	**GRM30276**
Cinquecento						
0.9 (29 kw)	1991.07-1998.02	Right	Hatchback Van FWD 1170A1046		Engine Mounting Bushing	**GRM36849**
	1991.07-1998.07	Right	Hatchback FWD 1170A1000/1170A1046		Engine Mounting Bushing	**GRM36849**
Coupe						
1.8 (96 kw)	1996.03-2000.08	Front	Coupe FWD 183A1000		Engine Mounting Bushing	**GRM36932**
	1996.03-2000.08	Rear	Coupe FWD 183A1000		Holder,exhaust system	**GRM31007**
2.0 (102 kw)	1994.02-1996.08	Rear	Coupe FWD 836A3000/836A3011		Holder,exhaust system	**GRM31007**
2.0 (108 kw)	1996.09-1998.09	Rear	Coupe FWD 182A1000		Holder,exhaust system	**GRM31007**
2.0 (113 kw)	1998.04-2000.08	Rear	Coupe FWD 182B3000		Holder,exhaust system	**GRM31007**
2.0 (140 kw)	1993.11-1996.08	Rear	Coupe FWD 175A1000		Holder,exhaust system	**GRM31007**
Croma						
1.8 (103 kw)	2005.11-2011.12	Front Axle	Estate FWD 939A4000		Protection Boot	**GRM40279**
	2005.11-2011.12	Rear Axle Left & Right Upper	Estate FWD 939A4000		Knuckle Bushing	**GRM17778**
1.9 (85 kw)	2005.06-2011.12	Front Axle	Estate FWD 939A7000		Protection Boot	**GRM40279**
	2005.06-2011.12	Rear Axle Left & Right Upper	Estate FWD 939A7000		Knuckle Bushing	**GRM17778**
1.9 (88 kw)	2005.06-2011.12	Front Axle	Estate FWD 939A1000		Protection Boot	**GRM40279**
	2005.06-2011.12	Rear Axle Left & Right Upper	Estate FWD 939A1000		Knuckle Bushing	**GRM17778**
	2006.04-2011.12	Front Axle	Combi Van FWD 939A1000		Protection Boot	**GRM40279**
1.9 (100 kw)	2005.10-2007.10	Front Axle	Estate FWD 939A8000		Protection Boot	**GRM40279**
	2005.10-2007.10	Rear Axle Left & Right Upper	Estate FWD 939A8000		Knuckle Bushing	**GRM17778**
1.9 (110 kw)	2005.06-2011.12	Front Axle	Estate FWD 939A2000		Protection Boot	**GRM40279**
	2005.06-2011.12	Rear Axle Left & Right Upper	Estate FWD 939A2000		Knuckle Bushing	**GRM17778**
2.2 (108 kw)	2005.06-2013.12	Front Axle	Estate FWD 194A1000		Protection Boot	**GRM40279**
	2005.06-2013.12	Rear Axle Left & Right Upper	Estate FWD 194A1000		Knuckle Bushing	**GRM17778**
2.4 (147 kw)	2005.06-2011.12	Front Axle	Estate FWD 939A3000		Protection Boot	**GRM40279**
	2005.06-2011.12	Rear Axle Left & Right Upper	Estate FWD 939A3000		Knuckle Bushing	**GRM17778**

	YEAR	FITTING POSITION	BODY STYLE & DRIVE TYPE & ENGINE	REMARKS	PRODUCT	G-AP Ref.
FIAT						
Doblo						
1.2 (48 kw)	2000.11-2005.10	Rear Axle	MPV FWD 223A5000		Bushing,leaf spring	GRM19329
	2000.11-2005.10	Rear Axle	MPV FWD 223A5000		Rubber Buffer,shock absorber	GRM37157
1.3 (51 kw)	2004.02-2005.10	Rear Axle	MPV FWD 188A9000		Bushing,leaf spring	GRM19329
	2004.02-2005.10	Rear Axle	MPV FWD 188A9000		Rubber Buffer,shock absorber	GRM37157
1.3 (55 kw)	2005.05-2013.08	Rear Axle	MPV FWD 199A2000		Bushing,leaf spring	GRM19329
	2005.05-2013.08	Rear Axle	MPV FWD 199A2000		Rubber Buffer,shock absorber	GRM37157
1.3 (62 kw)	2005.11-2009.07	Rear Axle	MPV FWD 223A9000		Bushing,leaf spring	GRM19329
	2005.11-2009.07	Rear Axle	MPV FWD 223A9000		Rubber Buffer,shock absorber	GRM37157
1.3 (66 kw)	2010.01-	Front Axle	MPV FWD 263A2000		Protection Boot	GRM40279
1.4 (57 kw)	2005.05-2013.08	Rear Axle	MPV FWD 350A1000		Bushing,leaf spring	GRM19329
	2005.05-2013.08	Rear Axle	MPV FWD 350A1000		Rubber Buffer,shock absorber	GRM37157
1.4 (70 kw)	2010.01-	Front Axle	MPV FWD 843A1000		Protection Boot	GRM40279
1.4 (88 kw)	2010.02-	Front Axle	MPV FWD 198A4000CNG		Protection Boot	GRM40279
	2011.10-	Front Axle	MPV FWD 198A4000		Protection Boot	GRM40279
1.6 (76 kw)	2001.09-2009.07	Rear Axle	MPV FWD 182B6000		Bushing,leaf spring	GRM19329
	2001.09-2009.07	Rear Axle	MPV FWD 182B6000		Rubber Buffer,shock absorber	GRM37157
	2002.09-2009.07	Rear Axle	MPV FWD 182B6000CNG		Bushing,leaf spring	GRM19329
	2002.09-2009.07	Rear Axle	MPV FWD 182B6000CNG		Rubber Buffer,shock absorber	GRM37157
1.9 (46 kw)	2000.11-2005.10	Rear Axle	MPV FWD 223A6000		Bushing,leaf spring	GRM19329
	2000.11-2005.10	Rear Axle	MPV FWD 223A6000		Rubber Buffer,shock absorber	GRM37157
1.9 (74 kw)	2001.09-2009.07	Rear Axle	MPV FWD 182B9000/223B2000		Bushing,leaf spring	GRM19329
	2001.09-2009.07	Rear Axle	MPV FWD 182B9000/223B2000		Rubber Buffer,shock absorber	GRM37157
1.9 (77 kw)	2003.06-2013.10	Rear Axle	MPV FWD 223A7000/223B1000		Bushing,leaf spring	GRM19329
	2003.06-2013.10	Rear Axle	MPV FWD 223A7000/223B1000		Rubber Buffer,shock absorber	GRM37157
1.9 (88 kw)	2005.05-2009.07	Rear Axle	MPV FWD 186A9000		Bushing,leaf spring	GRM19329
	2005.05-2009.07	Rear Axle	MPV FWD 186A9000		Rubber Buffer,shock absorber	GRM37157
2.0 (99 kw)	2010.01-	Front Axle	MPV FWD 263A1000		Protection Boot	GRM40279
Doblo Cargo						
1.2 (48 kw)	2001.03-2004.01	Rear Axle	MPV Van FWD 223A5000		Bushing,leaf spring	GRM19329
	2001.03-2004.01	Rear Axle	MPV Van FWD 223A5000		Rubber Buffer,shock absorber	GRM37157
1.3 (51 kw)	2004.05-2006.12	Rear Axle	MPV Van FWD 188A9000		Bushing,leaf spring	GRM19329
	2004.05-2006.12	Rear Axle	MPV Van FWD 188A9000		Rubber Buffer,shock absorber	GRM37157
1.3 (55 kw)	2005.10-2013.08	Rear Axle	MPV Van FWD 199A2000		Bushing,leaf spring	GRM19329
	2013.11-	Front Axle	MPV Van FWD 263A6000		Protection Boot	GRM40279
1.3 (62 kw)	2006.11-2009.07	Rear Axle	MPV Van FWD 223A9000		Bushing,leaf spring	GRM19329
1.3 (66 kw)	2010.02-	Front Axle	Chassis Cabin FWD 199A3000/263A2000		Protection Boot	GRM40279
	2010.02-	Front Axle	MPV Van FWD 263A2000		Protection Boot	GRM40279
	2010.02-	Rear Axle Left & Right	Chassis Cabin FWD 199A3000/263A2000		Bushing,leaf spring	GRM35188
1.4 (57 kw)	2005.05-2013.08	Rear Axle	MPV Van FWD 350A1000		Bushing,leaf spring	GRM19329
1.4 (70 kw)	2010.02-	Front Axle	Chassis Cabin FWD 843A1000		Protection Boot	GRM40279
	2010.02-	Front Axle	MPV Van FWD 843A1000		Protection Boot	GRM40279
	2010.02-	Rear Axle Left & Right	Chassis Cabin FWD 843A1000		Bushing,leaf spring	GRM35188
1.4 (88 kw)	2010.06-	Front Axle	MPV Van FWD 198A4000CNG		Protection Boot	GRM40279
	2010.06-	Front Axle	Chassis Cabin FWD 198A4000CNG		Protection Boot	GRM40279
	2011.10-	Front Axle	MPV Van FWD 198A4000		Protection Boot	GRM40279
1.6 (66 kw)	2010.02-	Rear Axle Left & Right	Chassis Cabin FWD 263A4000/263A5000		Bushing,leaf spring	GRM35188
1.6 (74 kw)	2011.02-	Rear Axle Left & Right	Chassis Cabin FWD 263A3000/263A9000/55280444		Bushing,leaf spring	GRM35188
1.6 (76 kw)	2001.09-2006.10	Rear Axle	MPV Van FWD 182B6000		Bushing,leaf spring	GRM19329
	2001.09-2006.10	Rear Axle	MPV Van FWD 182B6000		Rubber Buffer,shock absorber	GRM37157
	2002.09-2009.07	Rear Axle	MPV Van FWD 182B6000CNG		Rubber Buffer,shock absorber	GRM37157
1.6 (77 kw)	2010.02-	Rear Axle Left & Right	Chassis Cabin FWD 198A3000/263A8000/55280444		Bushing,leaf spring	GRM35188
1.9 (46 kw)	2000.11-2005.10	Rear Axle	MPV Van FWD 223A6000		Bushing,leaf spring	GRM19329
	2000.11-2005.10	Rear Axle	MPV Van FWD 223A6000		Rubber Buffer,shock absorber	GRM37157
1.9 (74 kw)	2001.09-2009.07	Rear Axle	MPV Van FWD 182B9000/223B2000		Bushing,leaf spring	GRM19329
	2001.09-2009.07	Rear Axle	MPV Van FWD 182B9000/223B2000		Rubber Buffer,shock absorber	GRM37157
1.9 (77 kw)	2003.07-2013.12	Rear Axle	MPV Van FWD 223A7000/223B1000		Bushing,leaf spring	GRM19329
	2003.07-2013.12	Rear Axle	MPV Van FWD 223A7000/223B1000		Rubber Buffer,shock absorber	GRM37157
1.9 (88 kw)	2006.11-2008.12	Rear Axle	MPV Van FWD 186A9000		Bushing,leaf spring	GRM19329
2.0 (99 kw)	2010.02-	Front Axle	Chassis Cabin FWD 263A1000		Protection Boot	GRM40279
	2010.02-	Front Axle	MPV Van FWD 263A1000		Protection Boot	GRM40279
	2010.02-	Rear Axle Left & Right	Chassis Cabin FWD 263A1000		Bushing,leaf spring	GRM35188
Ducato						
2.5 (80 kw)	1994.03-2002.04	Rear Axle Left & Right	Platform/Chassis FWD 8140.47R		Bushing,leaf spring	GRM17777
	1994.03-2002.04	Rear Axle Left & Right	Van FWD 8140.47R		Bushing,leaf spring	GRM17777

	YEAR	FITTING POSITION	BODY STYLE & DRIVE TYPE & ENGINE	REMARKS	PRODUCT	G-AP Ref.
FIAT **Ducato**						
2.5 (80 kw)	1994.03-2002.04	Rear	Platform/Chassis FWD 8140.47R		Bushing,leaf spring	GRM13921
	1994.03-2002.04	Rear	Van FWD 8140.47R		Bushing,leaf spring	GRM13921
	1994.06-1998.08	Rear Axle Left & Right	Van FWD 8140.47		Bushing,leaf spring	GRM17777
	1994.06-1998.08	Rear Axle Left & Right	Platform/Chassis FWD 8140.47		Bushing,leaf spring	GRM17777
	1994.06-1998.08	Rear	Van FWD 8140.47		Bushing,leaf spring	GRM13921
	1994.06-1998.08	Rear	Platform/Chassis FWD 8140.47		Bushing,leaf spring	GRM13921
2.5 (85 kw)	1994.11-1998.04	Rear Axle Left & Right	Van 4WD 814047		Bushing,leaf spring	GRM17777
	1994.11-1998.04	Rear	Van 4WD 814047		Bushing,leaf spring	GRM13921
	1997.04-2002.04	Rear Axle Left & Right	Bus 4WD 8140.47		Bushing,leaf spring	GRM17777
	1997.04-2002.04	Rear	Bus 4WD 8140.47		Bushing,leaf spring	GRM13921
	1998.05-2002.04	Rear Axle Left & Right	Van 4WD 814047		Bushing,leaf spring	GRM17777
	1998.05-2002.04	Rear	Van 4WD 814047		Bushing,leaf spring	GRM13921
	1998.06-2002.04	Rear Axle Left & Right	Platform/Chassis 4WD 8140.47		Bushing,leaf spring	GRM17777
	1998.06-2002.04	Rear	Platform/Chassis 4WD 8140.47		Bushing,leaf spring	GRM13921
2.8 (90 kw)	1998.05-2001.09	Rear Axle Left & Right	Van 4WD 814043		Bushing,leaf spring	GRM17777
	1998.05-2001.09	Rear	Van 4WD 814043		Bushing,leaf spring	GRM13921
	1999.06-2002.04	Rear Axle Left & Right	Van 4WD 814043		Bushing,leaf spring	GRM17777
	1999.06-2002.04	Rear	Van 4WD 814043		Bushing,leaf spring	GRM13921
Ducato 10						
1.9 (50 kw)	1998.04-2002.04	Rear Axle Left & Right	Bus FWD DJY (04.98-.)		Bushing,leaf spring	GRM17777
	1998.04-2002.04	Rear Axle Left & Right	Platform/Chassis FWD DJY (04.98-.)		Bushing,leaf spring	GRM17777
	1998.04-2002.04	Rear Axle Left & Right	Van FWD DJY (04.98-.)		Bushing,leaf spring	GRM17777
	1998.04-2002.04	Rear	Bus FWD DJY (04.98-.)		Bushing,leaf spring	GRM13921
	1998.04-2002.04	Rear	Platform/Chassis FWD DJY (04.98-.)		Bushing,leaf spring	GRM13921
	1998.04-2002.04	Rear	Van FWD DJY (04.98-.)		Bushing,leaf spring	GRM13921
1.9 (51 kw)	1994.03-2002.04	Rear Axle Left & Right	Platform/Chassis FWD 230 A2.000		Bushing,leaf spring	GRM17777
	1994.03-2002.04	Rear Axle Left & Right	Van FWD 230 A2.000		Bushing,leaf spring	GRM17777
	1994.03-2002.04	Rear	Platform/Chassis FWD 230 A2.000		Bushing,leaf spring	GRM13921
	1994.03-2002.04	Rear	Van FWD 230 A2.000		Bushing,leaf spring	GRM13921
	1995.06-2002.04	Rear Axle Left & Right	Bus FWD 230 A2.000		Bushing,leaf spring	GRM17777
	1995.06-2002.04	Rear	Bus FWD 230 A2.000		Bushing,leaf spring	GRM13921
1.9 (59 kw)	1994.08-2002.04	Rear Axle Left & Right	Bus FWD 230 A4.000		Bushing,leaf spring	GRM17777
	1994.08-2002.04	Rear Axle Left & Right	Platform/Chassis FWD 230 A4.000		Bushing,leaf spring	GRM17777
	1994.08-2002.04	Rear Axle Left & Right	Van FWD 230 A4.000		Bushing,leaf spring	GRM17777
	1994.08-2002.04	Rear	Bus FWD 230 A4.000		Bushing,leaf spring	GRM13921
	1994.08-2002.04	Rear	Platform/Chassis FWD 230 A4.000		Bushing,leaf spring	GRM13921
	1994.08-2002.04	Rear	Van FWD 230 A4.000		Bushing,leaf spring	GRM13921
	1998.05-2001.11	Rear Axle Left & Right	Bus FWD DHX		Bushing,leaf spring	GRM17777
	1998.05-2001.11	Rear Axle Left & Right	Platform/Chassis FWD DHX		Bushing,leaf spring	GRM17777
	1998.05-2001.11	Rear Axle Left & Right	Van FWD DHX		Bushing,leaf spring	GRM17777
	1998.05-2001.11	Rear	Bus FWD DHX		Bushing,leaf spring	GRM13921
	1998.05-2001.11	Rear	Platform/Chassis FWD DHX		Bushing,leaf spring	GRM13921
	1998.05-2001.11	Rear	Van FWD DHX		Bushing,leaf spring	GRM13921
1.9 (60 kw)	1994.03-2002.04	Rear Axle Left & Right	Bus FWD 230 A3.000		Bushing,leaf spring	GRM17777
	1994.03-2002.04	Rear Axle Left & Right	Van FWD 230 A3.000		Bushing,leaf spring	GRM17777
	1994.03-2002.04	Rear Axle Left & Right	Platform/Chassis FWD 230 A3.000		Bushing,leaf spring	GRM17777
	1994.03-2002.04	Rear	Bus FWD 230 A3.000		Bushing,leaf spring	GRM13921
	1994.03-2002.04	Rear	Van FWD 230 A3.000		Bushing,leaf spring	GRM13921
	1994.03-2002.04	Rear	Platform/Chassis FWD 230 A3.000		Bushing,leaf spring	GRM13921
2.0 (62 kw)	2001.07-2002.04	Rear Axle Left & Right	Platform/Chassis FWD RHV		Bushing,leaf spring	GRM17777
	2001.07-2002.04	Rear	Platform/Chassis FWD RHV		Bushing,leaf spring	GRM13921
	2001.10-2002.04	Rear Axle Left & Right	Van FWD RHV		Bushing,leaf spring	GRM17777
	2001.10-2002.04	Rear Axle Left & Right	Bus FWD RHV		Bushing,leaf spring	GRM17777
	2001.10-2002.04	Rear	Van FWD RHV		Bushing,leaf spring	GRM13921
	2001.10-2002.04	Rear	Bus FWD RHV		Bushing,leaf spring	GRM13921
2.0 (80 kw)	1994.03-2002.04	Rear Axle Left & Right	Bus FWD RFW		Bushing,leaf spring	GRM17777
	1994.03-2002.04	Rear Axle Left & Right	Van FWD RFW		Bushing,leaf spring	GRM17777
	1994.03-2002.04	Rear	Bus FWD RFW		Bushing,leaf spring	GRM13921
	1994.03-2002.04	Rear	Van FWD RFW		Bushing,leaf spring	GRM13921
	1994.11-2001.11	Rear Axle Left & Right	Bus 4WD RFW		Bushing,leaf spring	GRM17777
	1994.11-2001.11	Rear	Bus 4WD RFW		Bushing,leaf spring	GRM13921
2.5 (62 kw)	1994.03-2002.04	Rear Axle Left & Right	Van FWD 8140.67		Bushing,leaf spring	GRM17777
	1994.03-2002.04	Rear	Van FWD 8140.67		Bushing,leaf spring	GRM13921
	1994.08-2002.04	Rear Axle Left & Right	Bus FWD 8140.67		Bushing,leaf spring	GRM17777

	YEAR	FITTING POSITION	BODY STYLE & DRIVE TYPE & ENGINE	REMARKS	PRODUCT	G-AP Ref.
FIAT **Ducato 10**						
2.5 (62 kw)	1994.08-2002.04	Rear	Bus FWD 8140.67		Bushing,leaf spring	GRM13921
2.5 (85 kw)	1994.03-2002.04	Rear Axle Left & Right	Bus FWD 8140.47		Bushing,leaf spring	GRM17777
	1994.03-2002.04	Rear	Bus FWD 8140.47		Bushing,leaf spring	GRM13921
2.8 (64 kw)	1998.02-2002.04	Rear Axle Left & Right	Bus FWD 8140.63		Bushing,leaf spring	GRM17777
	1998.02-2002.04	Rear	Bus FWD 8140.63		Bushing,leaf spring	GRM13921
	1998.05-2002.04	Rear Axle Left & Right	Van FWD 8140.63		Bushing,leaf spring	GRM17777
	1998.05-2002.04	Rear	Van FWD 8140.63		Bushing,leaf spring	GRM13921
2.8 (90 kw)	1997.10-2002.04	Rear Axle Left & Right	Van FWD 8140.43		Bushing,leaf spring	GRM17777
	1997.10-2002.04	Rear Axle Left & Right	Bus FWD 8140.43		Bushing,leaf spring	GRM17777
	1997.10-2002.04	Rear	Van FWD 8140.43		Bushing,leaf spring	GRM13921
	1997.10-2002.04	Rear	Bus FWD 8140.43		Bushing,leaf spring	GRM13921
	1999.07-2002.04	Rear Axle Left & Right	Bus 4WD 8140.43		Bushing,leaf spring	GRM17777
	1999.07-2002.04	Rear	Bus 4WD 8140.43		Bushing,leaf spring	GRM13921
2.8 (94 kw)	2000.11-2002.04	Rear Axle Left & Right	Bus 4WD 8140.43S		Bushing,leaf spring	GRM17777
	2000.11-2002.04	Rear Axle Left & Right	Van FWD 8140.43S		Bushing,leaf spring	GRM17777
	2000.11-2002.04	Rear	Bus 4WD 8140.43S		Bushing,leaf spring	GRM13921
	2000.11-2002.04	Rear	Van FWD 8140.43S		Bushing,leaf spring	GRM13921
Ducato 14						
1.9 (66 kw)	1998.04-2002.04	Rear Axle Left & Right	Bus FWD DHX, DHX (XUD9TF/L)		Bushing,leaf spring	GRM17777
	1998.04-2002.04	Rear Axle Left & Right	Platform/Chassis FWD DHX, DHX (XUD9TF/L)		Bushing,leaf spring	GRM17777
	1998.04-2002.04	Rear Axle Left & Right	Van FWD DHX, DHX (XUD9TF/L)		Bushing,leaf spring	GRM17777
	1998.04-2002.04	Rear	Bus FWD DHX, DHX (XUD9TF/L)		Bushing,leaf spring	GRM13921
	1998.04-2002.04	Rear	Platform/Chassis FWD DHX, DHX (XUD9TF/L)		Bushing,leaf spring	GRM13921
	1998.04-2002.04	Rear	Van FWD DHX, DHX (XUD9TF/L)		Bushing,leaf spring	GRM13921
2.0 (80 kw)	1994.03-2002.04	Rear Axle Left & Right	Platform/Chassis FWD RFW		Bushing,leaf spring	GRM17777
	1994.03-2002.04	Rear	Platform/Chassis FWD RFW		Bushing,leaf spring	GRM13921
	1994.11-2001.09	Rear Axle Left & Right	Platform/Chassis 4WD RFW		Bushing,leaf spring	GRM17777
	1994.11-2001.09	Rear	Platform/Chassis 4WD RFW		Bushing,leaf spring	GRM13921
	1994.11-2002.04	Rear Axle Left & Right	Van 4WD RFW		Bushing,leaf spring	GRM17777
	1994.11-2002.04	Rear	Van 4WD RFW		Bushing,leaf spring	GRM13921
2.5 (62 kw)	1994.03-2002.04	Rear Axle Left & Right	Platform/Chassis 4WD 8140.67		Bushing,leaf spring	GRM17777
	1994.03-2002.04	Rear	Platform/Chassis 4WD 8140.67		Bushing,leaf spring	GRM13921
2.5 (80 kw)	1994.07-2002.04	Rear Axle Left & Right	Bus FWD 8140.47R		Bushing,leaf spring	GRM17777
	1994.07-2002.04	Rear	Bus FWD 8140.47R		Bushing,leaf spring	GRM13921
	1994.11-1998.04	Rear Axle Left & Right	Platform/Chassis 4WD 8140.47		Bushing,leaf spring	GRM17777
	1994.11-1998.04	Rear	Platform/Chassis 4WD 8140.47		Bushing,leaf spring	GRM13921
2.5 (85 kw)	1994.03-2002.04	Rear Axle Left & Right	Van FWD 8140.47		Bushing,leaf spring	GRM17777
	1994.03-2002.04	Rear	Van FWD 8140.47		Bushing,leaf spring	GRM13921
	1994.06-1998.04	Rear Axle Left & Right	Platform/Chassis FWD 8140.47		Bushing,leaf spring	GRM17777
	1994.06-1998.04	Rear	Platform/Chassis FWD 8140.47		Bushing,leaf spring	GRM13921
2.8 (64 kw)	1998.02-2002.04	Rear Axle Left & Right	Platform/Chassis FWD 8140.63		Bushing,leaf spring	GRM17777
	1998.02-2002.04	Rear	Platform/Chassis FWD 8140.63		Bushing,leaf spring	GRM13921
	1998.08-2002.04	Rear Axle Left & Right	Van 4WD 8140.63		Bushing,leaf spring	GRM17777
	1998.08-2002.04	Rear	Van 4WD 8140.63		Bushing,leaf spring	GRM13921
2.8 (90 kw)	1998.05-2001.09	Rear Axle Left & Right	Platform/Chassis 4WD 8140.43		Bushing,leaf spring	GRM17777
	1998.05-2001.09	Rear	Platform/Chassis 4WD 8140.43		Bushing,leaf spring	GRM13921
	1998.12-2002.04	Rear Axle Left & Right	Platform/Chassis FWD 8140.43		Bushing,leaf spring	GRM17777
	1998.12-2002.04	Rear	Platform/Chassis FWD 8140.43		Bushing,leaf spring	GRM13921
2.8 (94 kw)	2000.11-2002.04	Rear Axle Left & Right	Van 4WD 8140.43S		Bushing,leaf spring	GRM17777
	2000.11-2002.04	Rear Axle Left & Right	Platform/Chassis FWD 8140.43S		Bushing,leaf spring	GRM17777
	2000.11-2002.04	Rear Axle Left & Right	Bus FWD 8140.43S		Bushing,leaf spring	GRM17777
	2000.11-2002.04	Rear	Van 4WD 8140.43S		Bushing,leaf spring	GRM13921
	2000.11-2002.04	Rear	Platform/Chassis FWD 8140.43S		Bushing,leaf spring	GRM13921
	2000.11-2002.04	Rear	Bus FWD 8140.43S		Bushing,leaf spring	GRM13921
	2001.10-2002.04	Rear Axle Left & Right	Platform/Chassis 4WD 8140.43S		Bushing,leaf spring	GRM17777
	2001.10-2002.04	Rear	Platform/Chassis 4WD 8140.43S		Bushing,leaf spring	GRM13921
Ducato 18						
2.5 (62 kw)	1994.03-2002.04	Rear Axle Left & Right	Platform/Chassis FWD 8140.67		Bushing,leaf spring	GRM17777
	1994.03-2002.04	Rear Axle Left & Right	Van 4WD 8140.67		Bushing,leaf spring	GRM17777
	1994.03-2002.04	Rear	Platform/Chassis FWD 8140.67		Bushing,leaf spring	GRM13921
	1994.03-2002.04	Rear	Van 4WD 8140.67		Bushing,leaf spring	GRM13921
Ducato 25						
2.3 (88 kw)	2010.03-	Rear Axle Left & Right	Platform/Chassis 4WD F1AE0481D		Bushing,leaf spring	GRM35188
	2010.03-	Rear Axle Left & Right	Van 4WD F1AE0481D		Bushing,leaf spring	GRM35188

	YEAR	FITTING POSITION	BODY STYLE & DRIVE TYPE & ENGINE	REMARKS	PRODUCT	G-AP Ref.
FIAT **Ducato 28**						
2.0 (85 kw)	2011.06-	Rear	Van FWD 250A1000/250A2000		Engine Mounting Bushing	**GRM36235**
	2011.06-	Rear Axle Left & Right	Van FWD 250A1000/250A2000		Bushing,leaf spring	**GRM35188**
2.3 (88 kw)	2019.05-	Rear Axle Left & Right	Van FWD F1AGL4114		Bushing,leaf spring	**GRM35188**
	2019.05-	Rear Axle	Van FWD F1AGL4114		Bushing,leaf spring	**GRM35610**
2.3 (96 kw)	2014.03-	Rear	Van FWD F1AE3481D		Engine Mounting Bushing	**GRM36235**
	2014.03-	Rear Axle Left & Right	Van FWD F1AE3481D		Bushing,leaf spring	**GRM35188**
	2014.03-	Rear Axle	Van FWD F1AE3481D		Bushing,leaf spring	**GRM35610**
Ducato 30						
2.0 (85 kw)	2011.06-	Rear	Bus FWD 250A1000/250A2000		Engine Mounting Bushing	**GRM36235**
	2011.06-	Rear	Chassis Cabin FWD 250A1000/250A2000		Engine Mounting Bushing	**GRM36235**
	2011.06-	Rear	Van FWD 250A1000/250A2000		Engine Mounting Bushing	**GRM36235**
	2011.06-	Rear Axle Left & Right	Bus FWD 250A1000/250A2000		Bushing,leaf spring	**GRM35188**
	2011.06-	Rear Axle Left & Right	Chassis Cabin FWD 250A1000/250A2000		Bushing,leaf spring	**GRM35188**
	2011.06-	Rear Axle Left & Right	Van FWD 250A1000/250A2000		Bushing,leaf spring	**GRM35188**
2.2 (74 kw)	2006.07-2011.05	Rear Axle Left & Right	Bus FWD 4HV		Bushing,leaf spring	**GRM35188**
	2006.07-2011.05	Rear Axle Left & Right	Chassis Cabin FWD 4HV		Bushing,leaf spring	**GRM35188**
	2006.07-2011.05	Rear Axle	Chassis Cabin FWD 4HV		Bushing,leaf spring	**GRM35610**
	2006.08-2011.05	Rear Axle Left & Right	Van FWD 4HV		Bushing,leaf spring	**GRM35188**
	2006.08-2011.05	Rear Axle	Van FWD 4HV		Bushing,leaf spring	**GRM35610**
2.3 (82 kw)	2014.05-	Rear Axle	Chassis Cabin FWD F1AE3481G		Bushing,leaf spring	**GRM35610**
2.3 (83 kw)	2011.10-2014.07	Rear Axle Left & Right	Chassis Cabin FWD F1AE3481G		Bushing,leaf spring	**GRM35188**
	2011.10-2014.07	Rear Axle Left & Right	Bus FWD F1AE3481G		Bushing,leaf spring	**GRM35188**
	2011.10-2014.07	Rear Axle Left & Right	Van FWD F1AE3481G		Bushing,leaf spring	**GRM35188**
2.3 (88 kw)	2006.07-2012.05	Rear Axle Left & Right	Chassis Cabin FWD F1AE0481D		Bushing,leaf spring	**GRM35188**
	2006.07-2012.05	Rear Axle	Chassis Cabin FWD F1AE0481D		Bushing,leaf spring	**GRM35610**
	2006.08-	Rear Axle Left & Right	Van FWD F1AE0481D/F1AGL4114		Bushing,leaf spring	**GRM35188**
	2006.08-	Rear Axle	Van FWD F1AE0481D/F1AGL4114		Bushing,leaf spring	**GRM35610**
	2006.08-2011.05	Rear Axle Left & Right	Bus FWD F1AE0481D		Bushing,leaf spring	**GRM35188**
	2006.08-2011.05	Rear Axle	Bus FWD F1AE0481D		Bushing,leaf spring	**GRM35610**
2.3 (96 kw)	2007.01-	Rear	Bus FWD F1AE0481N/F1AE3481D/F1AGL411D/F1AGL411M		Engine Mounting Bushing	**GRM36235**
	2007.01-	Rear Axle Left & Right	Bus FWD F1AE0481N/F1AE3481D/F1AGL411D/F1AGL411M		Bushing,leaf spring	**GRM35188**
	2009.12-	Rear	Van FWD F1AE0481N/F1AE3481D/F1AGL411D		Engine Mounting Bushing	**GRM36235**
	2009.12-	Rear Axle Left & Right	Van FWD F1AE0481N/F1AE3481D/F1AGL411D		Bushing,leaf spring	**GRM35188**
	2009.12-	Rear Axle	Van FWD F1AE0481N/F1AE3481D/F1AGL411D		Bushing,leaf spring	**GRM35610**
	2011.06-	Rear	Chassis Cabin FWD F1AE3481D/F1AGL411D		Engine Mounting Bushing	**GRM36235**
	2011.06-	Rear Axle Left & Right	Chassis Cabin FWD F1AE3481D/F1AGL411D		Bushing,leaf spring	**GRM35188**
	2011.06-	Rear Axle	Chassis Cabin FWD F1AE3481D/F1AGL411D		Bushing,leaf spring	**GRM35610**
2.3 (109 kw)	2011.06-	Rear	Bus FWD F1AE3481E		Engine Mounting Bushing	**GRM36235**
	2011.06-	Rear	Chassis Cabin FWD F1AE3481E		Engine Mounting Bushing	**GRM36235**
	2011.06-	Rear	Van FWD F1AE3481E		Engine Mounting Bushing	**GRM36235**
	2011.06-	Rear Axle Left & Right	Bus FWD F1AE3481E		Bushing,leaf spring	**GRM35188**
	2011.06-	Rear Axle Left & Right	Chassis Cabin FWD F1AE3481E		Bushing,leaf spring	**GRM35188**
	2011.06-	Rear Axle Left & Right	Van FWD F1AE3481E		Bushing,leaf spring	**GRM35188**
2.3 (110 kw)	2015.04-	Rear	Bus FWD F1AGL411A		Engine Mounting Bushing	**GRM36235**
	2015.12-	Rear	Chassis Cabin FWD F1AGL411C		Engine Mounting Bushing	**GRM36235**
	2015.12-	Rear	Van FWD F1AGL411C		Engine Mounting Bushing	**GRM36235**
2.3 (118 kw)	2019.05-	Rear	Bus FWD F1AGL4112		Engine Mounting Bushing	**GRM36235**
	2019.05-	Rear	Van FWD F1AGL4112		Engine Mounting Bushing	**GRM36235**
2.3 (130 kw)	2015.12-	Rear	Van FWD F1AGL4111/F1AGL411B		Engine Mounting Bushing	**GRM36235**
	2015.12-	Rear	Chassis Cabin FWD F1AGL411B		Engine Mounting Bushing	**GRM36235**
	2019.05-	Rear	Bus FWD F1AGL4111		Engine Mounting Bushing	**GRM36235**
3.0 (107 kw)	2010.04-2014.07	Rear Axle Left & Right	Van FWD F1CE3481N		Bushing,leaf spring	**GRM35188**
3.0 (115 kw)	2006.07-2011.12	Rear Axle Left & Right	Van FWD F1CE0481D		Bushing,leaf spring	**GRM35188**
3.0 (130 kw)	2011.06-	Rear Axle Left & Right	Bus FWD F1CE3481E		Bushing,leaf spring	**GRM35188**
	2011.06-	Rear Axle Left & Right	Chassis Cabin FWD F1CE3481E		Bushing,leaf spring	**GRM35188**
	2011.06-	Rear Axle Left & Right	Van FWD F1CE3481E		Bushing,leaf spring	**GRM35188**
Ducato 33						
2.0 (85 kw)	2011.06-	Rear	Bus FWD 250A1000/250A2000		Engine Mounting Bushing	**GRM36235**
	2011.06-	Rear	Chassis Cabin FWD 250A1000/250A2000		Engine Mounting Bushing	**GRM36235**
	2011.06-	Rear	Van FWD 250A1000/250A2000		Engine Mounting Bushing	**GRM36235**
	2011.06-	Rear Axle Left & Right	Bus FWD 250A1000/250A2000		Bushing,leaf spring	**GRM35188**
	2011.06-	Rear Axle Left & Right	Chassis Cabin FWD 250A1000/250A2000		Bushing,leaf spring	**GRM35188**
	2011.06-	Rear Axle Left & Right	Van FWD 250A1000/250A2000		Bushing,leaf spring	**GRM35188**

	YEAR	FITTING POSITION	BODY STYLE & DRIVE TYPE & ENGINE	REMARKS	PRODUCT	G-AP Ref.
FIAT **Ducato 33**						
2.2 (74 kw)	2006.07-2011.05	Rear Axle Left & Right	Bus FWD 4HV		Bushing,leaf spring	GRM35188
	2006.08-2011.05	Rear Axle Left & Right	Chassis Cabin FWD 4HV		Bushing,leaf spring	GRM35188
	2006.08-2011.05	Rear Axle Left & Right	Van FWD 4HV		Bushing,leaf spring	GRM35188
	2006.08-2011.05	Rear Axle	Chassis Cabin FWD 4HV		Bushing,leaf spring	GRM35610
	2006.08-2011.05	Rear Axle	Van FWD 4HV		Bushing,leaf spring	GRM35610
2.3 (82 kw)	2006.08-	Rear Axle	Chassis Cabin FWD F1AE0481D/F1AE3481G		Bushing,leaf spring	GRM35610
2.3 (88 kw)	2006.07-	Rear Axle Left & Right	Chassis Cabin FWD F1AE0481D/F1AGL4114		Bushing,leaf spring	GRM35188
	2006.07-	Rear Axle	Chassis Cabin FWD F1AE0481D/F1AGL4114		Bushing,leaf spring	GRM35610
	2006.08-	Rear Axle Left & Right	Van FWD F1AE0481D/F1AGL4114		Bushing,leaf spring	GRM35188
	2006.08-	Rear Axle	Van FWD F1AE0481D/F1AGL4114		Bushing,leaf spring	GRM35610
	2006.08-2011.05	Rear Axle Left & Right	Bus FWD F1AE0481D		Bushing,leaf spring	GRM35188
	2006.08-2011.05	Rear Axle	Bus FWD F1AE0481D		Bushing,leaf spring	GRM35610
2.3 (96 kw)	2007.01-	Rear	Bus FWD F1AE0481N/F1AE3481D/F1AGL411D/F1AGL411M		Engine Mounting Bushing	GRM36235
	2007.01-	Rear	Chassis Cabin FWD F1AE0481N/F1AE3481D/F1AGL411D		Engine Mounting Bushing	GRM36235
	2007.01-	Rear	Van FWD F1AE0481N/F1AE3481D/F1AGL411D		Engine Mounting Bushing	GRM36235
	2007.01-	Rear Axle Left & Right	Bus FWD F1AE0481N/F1AE3481D/F1AGL411D/F1AGL411M		Bushing,leaf spring	GRM35188
	2007.01-	Rear Axle Left & Right	Chassis Cabin FWD F1AE0481N/F1AE3481D/F1AGL411D		Bushing,leaf spring	GRM35188
	2007.01-	Rear Axle Left & Right	Van FWD F1AE0481N/F1AE3481D/F1AGL411D		Bushing,leaf spring	GRM35188
	2007.01-	Rear Axle	Chassis Cabin FWD F1AE0481N/F1AE3481D/F1AGL411D		Bushing,leaf spring	GRM35610
	2007.01-	Rear Axle	Van FWD F1AE0481N/F1AE3481D/F1AGL411D		Bushing,leaf spring	GRM35610
2.3 (109 kw)	2011.06-	Rear	Bus FWD F1AE3481E		Engine Mounting Bushing	GRM36235
	2011.06-	Rear	Chassis Cabin FWD F1AE3481E		Engine Mounting Bushing	GRM36235
	2011.06-	Rear	Van FWD F1AE3481E		Engine Mounting Bushing	GRM36235
	2011.06-	Rear Axle Left & Right	Bus FWD F1AE3481E		Bushing,leaf spring	GRM35188
	2011.06-	Rear Axle Left & Right	Chassis Cabin FWD F1AE3481E		Bushing,leaf spring	GRM35188
	2011.06-	Rear Axle Left & Right	Van FWD F1AE3481E		Bushing,leaf spring	GRM35188
2.3 (110 kw)	2015.04-	Rear	Bus FWD F1AGL411A		Engine Mounting Bushing	GRM36235
	2015.12-	Rear	Van FWD F1AGL411C		Engine Mounting Bushing	GRM36235
	2015.12-	Rear	Chassis Cabin FWD F1AGL411C		Engine Mounting Bushing	GRM36235
2.3 (118 kw)	2019.05-	Rear	Bus FWD F1AGL4112		Engine Mounting Bushing	GRM36235
	2019.05-	Rear	Chassis Cabin FWD F1AGL4112		Engine Mounting Bushing	GRM36235
	2019.05-	Rear	Van FWD F1AGL4112		Engine Mounting Bushing	GRM36235
2.3 (130 kw)	2015.12-	Rear	Van FWD F1AGL4111/F1AGL411B		Engine Mounting Bushing	GRM36235
	2015.12-	Rear	Chassis Cabin FWD F1AGL4111/F1AGL411B		Engine Mounting Bushing	GRM36235
	2019.05-	Rear	Bus FWD F1AGL4111		Engine Mounting Bushing	GRM36235
3.0 (107 kw)	2010.04-2014.07	Rear Axle Left & Right	Bus FWD F1CE3481N		Bushing,leaf spring	GRM35188
	2010.04-2014.07	Rear Axle Left & Right	Chassis Cabin FWD F1CE3481N		Bushing,leaf spring	GRM35188
	2010.04-2014.07	Rear Axle Left & Right	Van FWD F1CE3481N		Bushing,leaf spring	GRM35188
3.0 (115 kw)	2006.07-2011.05	Rear Axle Left & Right	Chassis Cabin FWD F1CE0481D		Bushing,leaf spring	GRM35188
	2006.08-2011.05	Rear Axle Left & Right	Van FWD F1CE0481D		Bushing,leaf spring	GRM35188
	2006.08-2011.05	Rear Axle	Bus FWD F1CE0481D		Bushing,leaf spring	GRM35610
3.0 (130 kw)	2011.06-	Rear Axle Left & Right	Bus FWD F1CE3481E		Bushing,leaf spring	GRM35188
	2011.06-	Rear Axle Left & Right	Chassis Cabin FWD F1CE3481E		Bushing,leaf spring	GRM35188
	2011.06-	Rear Axle Left & Right	Van FWD F1CE3481E		Bushing,leaf spring	GRM35188
Ducato 35						
2.0 (85 kw)	2011.06-	Rear	Bus FWD 250A1000/250A2000		Engine Mounting Bushing	GRM36235
	2011.06-	Rear	Chassis Cabin FWD 250A1000/250A2000		Engine Mounting Bushing	GRM36235
	2011.06-	Rear	Van FWD 250A1000/250A2000		Engine Mounting Bushing	GRM36235
	2011.06-	Rear Axle Left & Right	Bus FWD 250A1000/250A2000		Bushing,leaf spring	GRM35188
	2011.06-	Rear Axle Left & Right	Chassis Cabin FWD 250A1000/250A2000		Bushing,leaf spring	GRM35188
	2011.06-	Rear Axle Left & Right	Van FWD 250A1000/250A2000		Bushing,leaf spring	GRM35188
2.2 (74 kw)	2006.07-2011.05	Rear Axle Left & Right	Bus FWD 4HV		Bushing,leaf spring	GRM35188
	2006.07-2011.05	Rear Axle Left & Right	Van FWD 4HV		Bushing,leaf spring	GRM35188
	2006.07-2011.05	Rear Axle	Van FWD 4HV		Bushing,leaf spring	GRM35610
	2006.08-2011.05	Rear Axle Left & Right	Chassis Cabin FWD 4HV		Bushing,leaf spring	GRM35188
	2006.08-2011.05	Rear Axle	Chassis Cabin FWD 4HV		Bushing,leaf spring	GRM35610
2.3 (82 kw)	2014.05-	Rear Axle	Chassis Cabin FWD F1AE3481G		Bushing,leaf spring	GRM35610
2.3 (88 kw)	2006.07-	Rear Axle Left & Right	Chassis Cabin FWD F1AE0481D/F1AGL4114		Bushing,leaf spring	GRM35188
	2006.07-	Rear Axle	Chassis Cabin FWD F1AE0481D/F1AGL4114		Bushing,leaf spring	GRM35610
	2006.08-	Rear Axle Left & Right	Van FWD F1AE0481D/F1AGL4114		Bushing,leaf spring	GRM35188
	2006.08-	Rear Axle	Van FWD F1AE0481D/F1AGL4114		Bushing,leaf spring	GRM35610
	2006.10-2013.10	Rear Axle Left & Right	Bus FWD F1AE0481D		Bushing,leaf spring	GRM35188
	2006.10-2013.10	Rear Axle	Bus FWD F1AE0481D		Bushing,leaf spring	GRM35610

	YEAR	FITTING POSITION	BODY STYLE & DRIVE TYPE & ENGINE	REMARKS	PRODUCT	G-AP Ref.
FIAT **Ducato 35**						
2.3 (96 kw)	2007.01-	Rear	Van FWD F1AE0481N/F1AE3481D/F1AGL411D		Engine Mounting Bushing	**GRM36235**
	2007.01-	Rear Axle Left & Right	Van FWD F1AE0481N/F1AE3481D/F1AGL411D		Bushing,leaf spring	**GRM35188**
	2007.01-	Rear Axle	Van FWD F1AE0481N/F1AE3481D/F1AGL411D		Bushing,leaf spring	**GRM35610**
	2009.12-	Rear	Chassis Cabin FWD F1AE0481N/F1AE3481D/F1AGL411D		Engine Mounting Bushing	**GRM36235**
	2009.12-	Rear Axle Left & Right	Chassis Cabin FWD F1AE0481N/F1AE3481D/F1AGL411D		Bushing,leaf spring	**GRM35188**
	2009.12-	Rear Axle	Chassis Cabin FWD F1AE0481N/F1AE3481D/F1AGL411D		Bushing,leaf spring	**GRM35610**
	2011.06-	Rear	Bus FWD F1AE3481D/F1AGL411D/F1AGL411M		Engine Mounting Bushing	**GRM36235**
	2011.06-	Rear Axle Left & Right	Bus FWD F1AE3481D/F1AGL411D/F1AGL411M		Bushing,leaf spring	**GRM35188**
2.3 (109 kw)	2011.06-	Rear	Bus FWD F1AE3481E		Engine Mounting Bushing	**GRM36235**
	2011.06-	Rear	Chassis Cabin FWD F1AE3481E		Engine Mounting Bushing	**GRM36235**
	2011.06-	Rear	Van FWD F1AE3481E		Engine Mounting Bushing	**GRM36235**
	2011.06-	Rear Axle Left & Right	Bus FWD F1AE3481E		Bushing,leaf spring	**GRM35188**
	2011.06-	Rear Axle Left & Right	Chassis Cabin FWD F1AE3481E		Bushing,leaf spring	**GRM35188**
	2011.06-	Rear Axle Left & Right	Van FWD F1AE3481E		Bushing,leaf spring	**GRM35188**
2.3 (110 kw)	2015.04-	Rear	Bus FWD F1AGL411A		Engine Mounting Bushing	**GRM36235**
	2015.12-	Rear	Van FWD F1AGL411C		Engine Mounting Bushing	**GRM36235**
	2015.12-	Rear	Chassis Cabin FWD F1AGL411C		Engine Mounting Bushing	**GRM36235**
2.3 (118 kw)	2019.05-	Rear	Bus FWD F1AGL4112		Engine Mounting Bushing	**GRM36235**
	2019.05-	Rear	Chassis Cabin FWD F1AGL4112		Engine Mounting Bushing	**GRM36235**
	2019.05-	Rear	Van FWD F1AGL4112		Engine Mounting Bushing	**GRM36235**
2.3 (130 kw)	2015.12-	Rear	Chassis Cabin FWD F1AGL4111/F1AGL411B		Engine Mounting Bushing	**GRM36235**
	2015.12-	Rear	Van FWD F1AGL4111/F1AGL411B		Engine Mounting Bushing	**GRM36235**
	2019.05-	Rear	Bus FWD F1AGL4111		Engine Mounting Bushing	**GRM36235**
3.0 (100 kw)	2009.04-	Rear Axle Left & Right	Van FWD F1CE0441A/F1CFA401A/F1CFA401C		Bushing,leaf spring	**GRM35188**
	2009.04-	Rear Axle Left & Right	Chassis Cabin FWD F1CE0441A/F1CFA401A/F1CFA401C		Bushing,leaf spring	**GRM35188**
	2011.06-	Rear Axle Left & Right	Bus FWD F1CE0441A/F1CFA401A/F1CFA401C		Bushing,leaf spring	**GRM35188**
3.0 (107 kw)	2010.04-2014.07	Rear Axle Left & Right	Bus FWD F1CE3481N		Bushing,leaf spring	**GRM35188**
	2010.04-2014.07	Rear Axle Left & Right	Chassis Cabin FWD F1CE3481N		Bushing,leaf spring	**GRM35188**
	2010.04-2014.07	Rear Axle Left & Right	Van FWD F1CE3481N		Bushing,leaf spring	**GRM35188**
3.0 (115 kw)	2006.07-2011.05	Rear Axle Left & Right	Chassis Cabin FWD F1CE0481D		Bushing,leaf spring	**GRM35188**
	2006.08-2011.05	Rear Axle Left & Right	Van FWD F1CE0481D		Bushing,leaf spring	**GRM35188**
	2006.10-2011.05	Rear Axle	Bus FWD F1CE0481D		Bushing,leaf spring	**GRM35610**
3.0 (116 kw)	2006.07-2011.05	Rear Axle Left & Right	Chassis Cabin FWD F1CE0481D		Bushing,leaf spring	**GRM35188**
	2006.07-2011.05	Rear Axle Left & Right	Van FWD F1CE0481D		Bushing,leaf spring	**GRM35188**
	2006.07-2011.05	Rear Axle	Chassis Cabin FWD F1CE0481D		Bushing,leaf spring	**GRM35610**
	2006.07-2011.05	Rear Axle	Van FWD F1CE0481D		Bushing,leaf spring	**GRM35610**
3.0 (130 kw)	2011.06-	Rear Axle Left & Right	Bus FWD F1CE3481E		Bushing,leaf spring	**GRM35188**
	2011.06-	Rear Axle Left & Right	Chassis Cabin FWD F1CE3481E		Bushing,leaf spring	**GRM35188**
	2011.06-	Rear Axle Left & Right	Van FWD F1CE3481E		Bushing,leaf spring	**GRM35188**
Ducato 40						
2.2 (74 kw)	2006.07-2011.05	Rear Axle Left & Right	Bus FWD 4HV		Bushing,leaf spring	**GRM35188**
	2006.08-2011.05	Rear Axle Left & Right	Chassis Cabin FWD 4HV		Bushing,leaf spring	**GRM35188**
	2006.08-2011.05	Rear Axle Left & Right	Van FWD 4HV		Bushing,leaf spring	**GRM35188**
	2006.08-2011.05	Rear Axle	Chassis Cabin FWD 4HV		Bushing,leaf spring	**GRM35610**
	2006.08-2011.05	Rear Axle	Van FWD 4HV		Bushing,leaf spring	**GRM35610**
2.3 (88 kw)	2006.07-2011.05	Rear Axle Left & Right	Bus FWD F1AE0481D		Bushing,leaf spring	**GRM35188**
	2006.07-2011.05	Rear Axle	Bus FWD F1AE0481D		Bushing,leaf spring	**GRM35610**
	2006.08-2011.05	Rear Axle Left & Right	Chassis Cabin FWD F1AE0481D		Bushing,leaf spring	**GRM35188**
	2006.08-2011.05	Rear Axle Left & Right	Van FWD F1AE0481D		Bushing,leaf spring	**GRM35188**
	2006.08-2011.05	Rear Axle	Chassis Cabin FWD F1AE0481D		Bushing,leaf spring	**GRM35610**
	2006.08-2011.05	Rear Axle	Van FWD F1AE0481D		Bushing,leaf spring	**GRM35610**
2.3 (96 kw)	2006.08-	Rear	Chassis Cabin FWD F1AE0481N/F1AE3481D/F1AGL411D		Engine Mounting Bushing	**GRM36235**
	2006.08-	Rear	Van FWD F1AE0481N/F1AE3481D/F1AGL411D		Engine Mounting Bushing	**GRM36235**
	2006.08-	Rear Axle Left & Right	Chassis Cabin FWD F1AE0481N/F1AE3481D/F1AGL411D		Bushing,leaf spring	**GRM35188**
	2006.08-	Rear Axle Left & Right	Van FWD F1AE0481N/F1AE3481D/F1AGL411D		Bushing,leaf spring	**GRM35188**
	2006.08-	Rear Axle	Chassis Cabin FWD F1AE0481N/F1AE3481D/F1AGL411D		Bushing,leaf spring	**GRM35610**
	2006.08-	Rear Axle	Van FWD F1AE0481N/F1AE3481D/F1AGL411D		Bushing,leaf spring	**GRM35610**
2.3 (109 kw)	2011.06-	Rear	Chassis Cabin FWD F1AE3481E		Engine Mounting Bushing	**GRM36235**
	2011.06-	Rear	Van FWD F1AE3481E		Engine Mounting Bushing	**GRM36235**
	2011.06-	Rear Axle Left & Right	Chassis Cabin FWD F1AE3481E		Bushing,leaf spring	**GRM35188**
	2011.06-	Rear Axle Left & Right	Van FWD F1AE3481E		Bushing,leaf spring	**GRM35188**
2.3 (110 kw)	2015.12-	Rear	Van FWD F1AGL411C		Engine Mounting Bushing	**GRM36235**
	2015.12-	Rear	Chassis Cabin FWD F1AGL411C		Engine Mounting Bushing	**GRM36235**

	YEAR	FITTING POSITION	BODY STYLE & DRIVE TYPE & ENGINE	REMARKS	PRODUCT	G-AP Ref.
FIAT **Ducato 40**						
2.3 (118 kw)	2019.05-	Rear	Chassis Cabin FWD F1AGL4112		Engine Mounting Bushing	GRM36235
	2019.05-	Rear	Van FWD F1AGL4112		Engine Mounting Bushing	GRM36235
2.3 (130 kw)	2015.12-	Rear	Van FWD F1AGL4111/F1AGL411B		Engine Mounting Bushing	GRM36235
	2015.12-	Rear	Chassis Cabin FWD F1AGL4111/F1AGL411B		Engine Mounting Bushing	GRM36235
	2019.05-	Rear	Bus FWD F1AGL4111		Engine Mounting Bushing	GRM36235
3.0 (100 kw)	2011.06-	Rear Axle Left & Right	Bus FWD F1CE0441A/F1CFA401A/F1CFA401C		Bushing,leaf spring	GRM35188
	2014.08-	Rear Axle Left & Right	Van FWD F1CFA401A/F1CFA401C		Bushing,leaf spring	GRM35188
	2014.08-	Rear Axle Left & Right	Chassis Cabin FWD F1CFA401A/F1CFA401C		Bushing,leaf spring	GRM35188
3.0 (107 kw)	2010.04-2014.07	Rear Axle Left & Right	Bus FWD F1CE3481N		Bushing,leaf spring	GRM35188
	2010.04-2014.07	Rear Axle Left & Right	Chassis Cabin FWD F1CE3481N		Bushing,leaf spring	GRM35188
	2010.04-2014.07	Rear Axle Left & Right	Van FWD F1CE3481N		Bushing,leaf spring	GRM35188
3.0 (115 kw)	2006.07-2011.05	Rear Axle Left & Right	Chassis Cabin FWD F1CE0481D		Bushing,leaf spring	GRM35188
	2006.07-2011.05	Rear Axle Left & Right	Van FWD F1CE0481D		Bushing,leaf spring	GRM35188
	2006.08-2011.05	Rear Axle	Bus FWD F1CE0481D		Bushing,leaf spring	GRM35610
3.0 (116 kw)	2006.07-2011.05	Rear Axle Left & Right	Van FWD F1CE0481D		Bushing,leaf spring	GRM35188
	2006.07-2011.05	Rear Axle Left & Right	Bus FWD F1CE0481D		Bushing,leaf spring	GRM35188
	2006.07-2011.05	Rear Axle	Van FWD F1CE0481D		Bushing,leaf spring	GRM35610
	2006.07-2011.05	Rear Axle	Bus FWD F1CE0481D		Bushing,leaf spring	GRM35610
	2006.07-2014.05	Rear Axle Left & Right	Chassis Cabin FWD F1CE0481D		Bushing,leaf spring	GRM35188
	2006.07-2014.05	Rear Axle	Chassis Cabin FWD F1CE0481D		Bushing,leaf spring	GRM35610
3.0 (130 kw)	2011.06-	Rear Axle Left & Right	Chassis Cabin FWD F1CE3481E		Bushing,leaf spring	GRM35188
	2011.06-	Rear Axle Left & Right	Van FWD F1CE3481E		Bushing,leaf spring	GRM35188
	2011.06-2014.07	Rear Axle Left & Right	Bus FWD F1CE3481E		Bushing,leaf spring	GRM35188
Egea						
1.3 (70 kw)	2015.10-	Front Axle	Saloon FWD 330A1000/46345266		Rubber Buffer,shock absorber	GRM37204
	2016.03-2020.10	Front Axle	Estate FWD 330A1000		Rubber Buffer,shock absorber	GRM37204
	2016.07-	Front Axle	Hatchback FWD 330A1000/46345266		Rubber Buffer,shock absorber	GRM37204
1.4 (70 kw)	2015.10-	Front Axle	Saloon FWD 843A1000		Rubber Buffer,shock absorber	GRM37204
	2016.07-	Front Axle	Hatchback FWD 843A1000		Rubber Buffer,shock absorber	GRM37204
1.4 (88 kw)	2016.03-2020.10	Front Axle	Estate FWD 940B7000		Rubber Buffer,shock absorber	GRM37204
	2016.07-2020.10	Front Axle	Hatchback FWD 940B7000		Rubber Buffer,shock absorber	GRM37204
1.5 (96 kw)	2022.03-	Front Axle	Saloon FWD 46347812		Rubber Buffer,shock absorber	GRM37204
	2022.03-	Front Axle	Estate FWD 46347812		Rubber Buffer,shock absorber	GRM37204
	2022.03-	Front Axle	Hatchback FWD 46347812		Rubber Buffer,shock absorber	GRM37204
1.6 (81 kw)	2016.07-2020.10	Front Axle	Estate FWD 55268036		Rubber Buffer,shock absorber	GRM37204
1.6 (88 kw)	2015.10-2020.10	Front Axle	Saloon FWD 55260384		Rubber Buffer,shock absorber	GRM37204
	2016.03-2020.10	Front Axle	Estate FWD 55260384		Rubber Buffer,shock absorber	GRM37204
	2016.07-2020.10	Front Axle	Hatchback FWD 55260384		Rubber Buffer,shock absorber	GRM37204
1.6 (96 kw)	2020.11-	Front Axle	Estate FWD 46346020		Rubber Buffer,shock absorber	GRM37204
	2020.11-	Front Axle	Hatchback FWD 46346020		Rubber Buffer,shock absorber	GRM37204
	2020.11-	Front Axle	Saloon FWD 46346020		Rubber Buffer,shock absorber	GRM37204
Fiorino						
1.3 (52 kw)	2007.01-2013.12	Front Axle	MPV Van FWD 178 E9.011		Rubber Buffer,shock absorber	GRM33173
1.3 (55 kw)	2007.11-	Front Axle	MPV FWD 199A2000		Protection Boot	GRM40279
	2007.11-	Front Axle	MPV Van FWD 199A2000/199A9000		Protection Boot	GRM40279
	2007.11-	Front Axle	MPV FWD 199A2000		Rubber Buffer,shock absorber	GRM33173
	2007.11-	Front Axle	MPV Van FWD 199A2000/199A9000		Rubber Buffer,shock absorber	GRM33173
	2007.11-	Rear Axle Left & Right	MPV Van FWD 199A2000/199A9000		Bushing,axle beam	GRM33447
1.3 (59 kw)	2015.03-	Front Axle	MPV Van FWD 225A2000/46345266/55283775		Rubber Buffer,shock absorber	GRM33173
	2015.03-	Rear Axle Left & Right	MPV Van FWD 225A2000/46345266/55283775		Bushing,axle beam	GRM33447
1.3 (70 kw)	2009.07-	Front Axle	MPV Van FWD 199B1000/330A1000/46345266		Protection Boot	GRM40279
	2009.07-	Front Axle	MPV Van FWD 199B1000/330A1000/46345266		Rubber Buffer,shock absorber	GRM33173
	2009.07-	Rear Axle Left & Right	MPV Van FWD 199B1000/330A1000/46345266		Bushing,axle beam	GRM33447
	2011.01-	Front Axle	MPV FWD 199B1000/330A1000/46345266		Protection Boot	GRM40279
	2011.01-	Front Axle	MPV FWD 199B1000/330A1000/46345266		Rubber Buffer,shock absorber	GRM33173
1.4 (49 kw)	1994.05-2001.05	Rear Axle	MPV Van FWD 146D5000		Bushing,leaf spring	GRM19329
1.4 (51 kw)	2008.06-	Front Axle	MPV Van FWD 350A1000CNG		Protection Boot	GRM40279
	2008.06-	Front Axle	MPV Van FWD 350A1000CNG		Rubber Buffer,shock absorber	GRM33173
	2014.07-	Front Axle	MPV FWD 350A1000CNG		Protection Boot	GRM40279
	2014.07-	Front Axle	MPV FWD 350A1000CNG		Rubber Buffer,shock absorber	GRM33173
1.4 (52 kw)	1992.11-1996.10	Rear Axle	MPV Van FWD 146C5000		Bushing,leaf spring	GRM19329
1.4 (54 kw)	2007.11-	Front Axle	MPV Van FWD KFT/KFV		Protection Boot	GRM40279
	2007.11-	Front Axle	MPV FWD KFT/KFV		Protection Boot	GRM40279
	2007.11-	Front Axle	MPV Van FWD KFT/KFV		Rubber Buffer,shock absorber	GRM33173

	YEAR	FITTING POSITION	BODY STYLE & DRIVE TYPE & ENGINE	REMARKS	PRODUCT	G-AP Ref.
FIAT **Fiorino**						
1.4 (54 kw)	2007.11-	Front Axle	MPV FWD KFT/KFV		Rubber Buffer,shock absorber	GRM33173
	2007.11-	Rear Axle Left & Right	MPV Van FWD KFT/KFV		Bushing,axle beam	GRM33447
1.4 (57 kw)	2008.06-	Front Axle	MPV FWD 350A1000CNG		Protection Boot	GRM40279
	2008.06-	Front Axle	MPV FWD 350A1000CNG		Rubber Buffer,shock absorber	GRM33173
	2009.10-	Front Axle	MPV Van FWD 350A1000CNG		Protection Boot	GRM40279
	2009.10-	Front Axle	MPV Van FWD 350A1000CNG		Rubber Buffer,shock absorber	GRM33173
	2009.10-	Rear Axle Left & Right	MPV Van FWD 350A1000CNG		Bushing,axle beam	GRM33447
	2014.07-	Front Axle	MPV Van FWD 350A1000		Rubber Buffer,shock absorber	GRM33173
1.4 (63 kw)	2014.05-	Front Axle	MPV Van FWD 327 A.011		Rubber Buffer,shock absorber	GRM33173
1.4 (65 kw)	2013.11-	Front Axle	MPV Van FWD 327 A.011		Rubber Buffer,shock absorber	GRM33173
1.6 (55 kw)	1993.10-2001.05	Rear Axle	MPV Van FWD 146C6000/146D6000		Bushing,leaf spring	GRM19329
1.7 (42 kw)	1988.05-2000.05	Rear Axle	MPV Van FWD 149B2000		Bushing,leaf spring	GRM19329
1.7 (44 kw)	1988.01-2000.05	Rear Axle	MPV Van FWD 146B2000/149B3000		Bushing,leaf spring	GRM19329
1.7 (46 kw)	1996.11-2000.05	Rear Axle	Box Body/MPV FWD 146 D7.000 (01.97-.)		Bushing,leaf spring	GRM19329
	1997.01-2001.05	Rear Axle	Box Body/MPV FWD 146 D7.000 (01.97-.)		Bushing,leaf spring	GRM19329
Fiorino Ecargo EV						
ET (24 kw)	2010.01-2012.12	Front Axle	MPV Van FWD 24		Rubber Buffer,shock absorber	GRM33173
Fiorino Pick Up						
1.4 (49 kw)	1994.05-2001.05	Rear Axle	Pickup FWD 146D5000		Bushing,leaf spring	GRM19329
1.6 (55 kw)	1994.01-2001.05	Rear Axle	Pickup FWD 146C6000/146D6000		Bushing,leaf spring	GRM19329
1.7 (42 kw)	1993.10-1999.12	Rear Axle	Pickup FWD 146B2000		Bushing,leaf spring	GRM19329
1.7 (46 kw)	1997.01-2001.05	Rear Axle	Pickup FWD 146D7000		Bushing,leaf spring	GRM19329
Grande Punto						
1.2 (48 kw)	2005.10-2013.06	Front Axle	Hatchback FWD 199A4000		Protection Boot	GRM40279
	2005.10-2013.06	Front Axle	Hatchback FWD 199A4000		Rubber Buffer,shock absorber	GRM33173
1.2 (50 kw)	2009.06-2014.07	Front Axle	Hatchback FWD 310 A6.600		Rubber Buffer,shock absorber	GRM33173
1.2 (51 kw)	2008.06-2012.12	Front Axle	Hatchback FWD 199A4000		Rubber Buffer,shock absorber	GRM33173
	2010.09-2012.05	Front Axle	Hatchback FWD 169A4000		Protection Boot	GRM40279
	2010.09-2012.05	Front Axle	Hatchback FWD 169A4000		Rubber Buffer,shock absorber	GRM33173
1.3 (51 kw)	2008.07-2011.12	Front Axle	Hatchback FWD 199B2000		Protection Boot	GRM40279
1.3 (55 kw)	2005.10-2013.06	Front Axle	Hatchback FWD 199A2000/199A9000		Protection Boot	GRM40279
	2005.10-2013.06	Front Axle	Hatchback FWD 199A2000/199A9000		Rubber Buffer,shock absorber	GRM33173
1.3 (56 kw)	2009.06-2014.07	Front Axle	Hatchback FWD 199A2000		Protection Boot	GRM40279
	2009.06-2014.07	Front Axle	Hatchback FWD 199A2000		Rubber Buffer,shock absorber	GRM33173
1.3 (62 kw)	2010.04-2012.12	Front Axle	Hatchback FWD 199B4000/223A9000		Protection Boot	GRM40279
1.3 (66 kw)	2005.10-2009.12	Front Axle	Hatchback FWD 199A3000		Protection Boot	GRM40279
	2005.10-2009.12	Front Axle	Hatchback FWD 199A3000		Rubber Buffer,shock absorber	GRM33173
1.4 (55 kw)	2005.10-2007.07	Front Axle	Hatchback FWD 199A7000		Protection Boot	GRM40279
	2005.10-2007.07	Front Axle	Hatchback FWD 199A7000		Rubber Buffer,shock absorber	GRM33173
1.4 (57 kw)	2005.06-2012.10	Front Axle	Hatchback FWD 350A1000		Protection Boot	GRM40279
	2005.06-2012.10	Front Axle	Hatchback FWD 350A1000		Rubber Buffer,shock absorber	GRM33173
	2008.07-2012.12	Front Axle	Hatchback FWD 350A1000CNG		Protection Boot	GRM40279
	2008.07-2012.12	Front Axle	Hatchback FWD 350A1000CNG		Rubber Buffer,shock absorber	GRM33173
1.4 (66 kw)	2009.06-2014.07	Front Axle	Hatchback FWD 323 B6.600		Rubber Buffer,shock absorber	GRM33173
1.4 (70 kw)	2005.10-2011.08	Front Axle	Hatchback FWD 199A6000		Protection Boot	GRM40279
	2005.10-2011.08	Front Axle	Hatchback FWD 199A6000		Rubber Buffer,shock absorber	GRM33173
	2005.10-2011.08	Rear Axle Left & Right	Hatchback FWD 199A6000		Bushing,axle beam	GRM30276
1.4 (88 kw)	2007.05-2010.08	Front Axle	Hatchback FWD 198A4000		Protection Boot	GRM40279
	2007.05-2010.08	Front Axle	Hatchback FWD 198A4000		Rubber Buffer,shock absorber	GRM33173
1.4 (112 kw)	2007.09-2012.07	Front Axle	Hatchback FWD 198A1000		Rubber Buffer,shock absorber	GRM33173
1.6 (88 kw)	2008.01-2009.12	Front Axle	Hatchback FWD 955A3000		Protection Boot	GRM40279
1.9 (85 kw)	2006.02-2012.12	Front Axle	Hatchback FWD 939A7000		Protection Boot	GRM40279
1.9 (88 kw)	2005.10-2012.07	Front Axle	Hatchback FWD 939A1000		Protection Boot	GRM40279
	2005.10-2012.07	Front Axle	Hatchback FWD 939A1000		Rubber Buffer,shock absorber	GRM33173
1.9 (96 kw)	2005.10-2012.12	Front Axle	Hatchback FWD 199A5000		Protection Boot	GRM40279
	2005.10-2012.12	Front Axle	Hatchback FWD 199A5000		Rubber Buffer,shock absorber	GRM33173
Grande Punto Van						
1.3 (55 kw)	2006.02-2013.06	Front Axle	Hatchback Van FWD 199A2000		Protection Boot	GRM40279
	2006.02-2013.06	Front Axle	Hatchback Van FWD 199A2000		Rubber Buffer,shock absorber	GRM33173
1.3 (66 kw)	2006.02-2010.08	Front Axle	Hatchback Van FWD 199A3000		Protection Boot	GRM40279
	2006.02-2010.08	Front Axle	Hatchback Van FWD 199A3000		Rubber Buffer,shock absorber	GRM33173
1.4 (57 kw)	2006.02-2013.06	Front Axle	Hatchback Van FWD 350A1000		Protection Boot	GRM40279
	2006.02-2013.06	Front Axle	Hatchback Van FWD 350A1000		Rubber Buffer,shock absorber	GRM33173
	2009.03-2012.12	Front Axle	Hatchback Van FWD 350A1000		Protection Boot	GRM40279

	YEAR	FITTING POSITION	BODY STYLE & DRIVE TYPE & ENGINE	REMARKS	PRODUCT	G-AP Ref.
FIAT **Grande Punto Van**						
1.4 (57 kw)	2009.03-2012.12	Front Axle	Hatchback Van FWD 350A1000CNG		Protection Boot	GRM40279
	2009.03-2012.12	Front Axle	Hatchback Van FWD 350A1000		Rubber Buffer,shock absorber	GRM33173
	2009.03-2012.12	Front Axle	Hatchback Van FWD 350A1000CNG		Rubber Buffer,shock absorber	GRM33173
Linea						
1.3 (66 kw)	2006.10-	Front Axle	Saloon FWD 199A3000		Protection Boot	GRM40279
	2006.10-	Front Axle	Saloon FWD 199A3000		Rubber Buffer,shock absorber	GRM33173
	2006.10-	Rear Axle Left & Right	Saloon FWD 199A3000		Bushing,axle beam	GRM30276
1.3 (68 kw)	2008.11-2019.12	Front Axle	Saloon FWD 199 A3.000		Rubber Buffer,shock absorber	GRM33173
1.3 (70 kw)	2009.09-	Front Axle	Saloon FWD 199A3000/199B1000		Rubber Buffer,shock absorber	GRM33173
1.4 (57 kw)	2006.10-	Front Axle	Saloon FWD 350A1000		Protection Boot	GRM40279
	2006.10-	Front Axle	Saloon FWD 350A1000		Rubber Buffer,shock absorber	GRM33173
	2006.10-	Rear Axle Left & Right	Saloon FWD 350A1000		Bushing,axle beam	GRM30276
1.4 (66 kw)	2008.12-	Front Axle	Saloon FWD 323 B6.600		Rubber Buffer,shock absorber	GRM33173
1.4 (84 kw)	2007.09-2013.03	Front Axle	Saloon FWD 323 B6.600		Rubber Buffer,shock absorber	GRM33173
1.4 (88 kw)	2007.05-	Front Axle	Saloon FWD 198A4000		Protection Boot	GRM40279
	2007.05-	Front Axle	Saloon FWD 198A4000		Rubber Buffer,shock absorber	GRM33173
1.4 (112 kw)	2008.10-2012.12	Front Axle	Saloon FWD 198 A1.000		Rubber Buffer,shock absorber	GRM33173
1.6 (77 kw)	2008.09-	Front Axle	Saloon FWD 198A3000		Protection Boot	GRM40279
	2008.09-	Front Axle	Saloon FWD 198A3000		Rubber Buffer,shock absorber	GRM33173
1.8 (96 kw)	2009.01-	Front Axle	Saloon FWD 370 A0.011		Rubber Buffer,shock absorber	GRM33173
1.8 (97 kw)	2010.09-2016.12	Front Axle	Saloon FWD 370 A0.011		Rubber Buffer,shock absorber	GRM33173
Marea						
1.2 (60 kw)	1998.10-2002.05	Rear	Saloon FWD 182B2000		Holder,exhaust system	GRM31007
1.4 (59 kw)	1996.08-1999.02	Rear	Saloon FWD 182A3000		Holder,exhaust system	GRM31007
1.6 (76 kw)	1996.08-2000.08	Rear	Saloon FWD 182A4000		Holder,exhaust system	GRM31007
	1999.03-2002.05	Rear	Saloon FWD 182A4000		Holder,exhaust system	GRM31007
1.8 (83 kw)	1996.08-2000.08	Rear	Saloon FWD 182A2000		Holder,exhaust system	GRM31007
2.0 (108 kw)	1996.10-1999.02	Rear	Saloon FWD 182A1000		Holder,exhaust system	GRM31007
Marea S.W./Weekend						
1.2 (60 kw)	1998.10-2000.08	Rear	Estate FWD 182B2000		Holder,exhaust system	GRM31007
1.4 (59 kw)	1996.08-1999.02	Rear	Estate FWD 182A3000		Holder,exhaust system	GRM31007
1.6 (76 kw)	1996.08-2000.08	Rear	Estate FWD 182A4000		Holder,exhaust system	GRM31007
1.8 (83 kw)	1996.08-2000.08	Rear	Estate FWD 182A2000		Holder,exhaust system	GRM31007
2.0 (108 kw)	1996.10-1999.02	Rear	Estate FWD 182A1000		Holder,exhaust system	GRM31007
Panda						
0.9 (51 kw)	2019.03-	Front Axle	Hatchback FWD 46337566		Protection Boot	GRM40279
	2019.03-	Rear Axle	Hatchback FWD 46337566		Rubber Buffer,shock absorber	GRM37162
0.9 (57 kw)	2012.02-	Front Axle	Hatchback FWD 312 A2.000/312 A7.000		Protection Boot	GRM40279
	2012.02-	Rear Axle	Hatchback FWD 312 A2.000/312 A7.000		Rubber Buffer,shock absorber	GRM37162
0.9 (59 kw)	2013.12-	Front Axle	Hatchback FWD 312A5000		Protection Boot	GRM40279
	2013.12-	Rear Axle	Hatchback FWD 312A5000		Rubber Buffer,shock absorber	GRM37162
	2015.01-	Front Axle	Hatchback FWD 312A2000CNG		Protection Boot	GRM40279
	2015.01-	Front Axle	Hatchback FWD 312A2000CNG		Protection Boot	GRM40745
	2015.01-	Front Axle	Hatchback FWD 312A2000CNG		Rubber Buffer,shock absorber	GRM37163
	2015.01-	Rear Axle	Hatchback FWD 312A2000CNG		Rubber Buffer,shock absorber	GRM37162
0.9 (63 kw)	2012.02-	Front Axle	Hatchback FWD 312A2000		Protection Boot	GRM40279
	2012.02-	Front Axle	Hatchback FWD 312A2000		Protection Boot	GRM40745
	2012.02-	Front Axle	Hatchback FWD 312A2000		Rubber Buffer,shock absorber	GRM37163
	2012.02-	Rear Axle	Hatchback FWD 312A2000		Rubber Buffer,shock absorber	GRM37162
	2012.07-	Front Axle	Hatchback FWD 312A2000/46337566		Protection Boot	GRM40279
	2012.07-	Front Axle	Hatchback FWD 312A2000/46337566		Protection Boot	GRM40745
	2012.07-	Front Axle	Hatchback FWD 312A2000/46337566		Rubber Buffer,shock absorber	GRM37163
	2012.07-	Rear Axle	Hatchback FWD 312A2000/46337566		Rubber Buffer,shock absorber	GRM37162
	2012.09-	Front Axle	Hatchback 4WD 312A2000		Protection Boot	GRM40745
	2012.09-	Front Axle	Hatchback 4WD 312A2000		Rubber Buffer,shock absorber	GRM37163
	2012.09-	Rear Axle	Hatchback 4WD 312A2000		Rubber Buffer,shock absorber	GRM37162
0.9 (66 kw)	2014.06-	Front Axle	Hatchback 4WD 312A7000		Protection Boot	GRM40745
	2014.06-	Front Axle	Hatchback 4WD 312A7000		Rubber Buffer,shock absorber	GRM37163
	2014.06-	Rear Axle	Hatchback 4WD 312A7000		Rubber Buffer,shock absorber	GRM37162
1.0 (44 kw)	2013.12-	Front Axle	Hatchback FWD 312A6000		Protection Boot	GRM40279
	2013.12-	Rear Axle	Hatchback FWD 312A6000		Rubber Buffer,shock absorber	GRM37162
1.0 (48 kw)	2012.02-	Front Axle	Hatchback FWD 312A4000		Protection Boot	GRM40279
	2012.02-	Rear Axle	Hatchback FWD 312A4000		Rubber Buffer,shock absorber	GRM37162

	YEAR	FITTING POSITION	BODY STYLE & DRIVE TYPE & ENGINE	REMARKS	PRODUCT	G-AP Ref.
FIAT						
Panda						
1.0 (51 kw)	2020.01-	Front Axle	Hatchback FWD 46341162		Protection Boot	GRM40279
1.2 (51 kw)	2012.02-	Front Axle	Hatchback FWD 169A4000		Protection Boot	GRM40279
	2012.02-	Front Axle	Hatchback FWD 169A4000		Protection Boot	GRM40745
	2012.02-	Front Axle	Hatchback FWD 169A4000		Rubber Buffer,shock absorber	GRM37163
	2012.02-	Rear Axle	Hatchback FWD 169A4000		Rubber Buffer,shock absorber	GRM37162
	2012.06-	Front Axle	Hatchback FWD 169A4000		Protection Boot	GRM40279
	2012.06-	Rear Axle	Hatchback FWD 169A4000		Rubber Buffer,shock absorber	GRM37162
1.3 (55 kw)	2012.02-	Front Axle	Hatchback FWD 199A9000		Protection Boot	GRM40279
	2012.02-	Front Axle	Hatchback FWD 199A9000		Protection Boot	GRM40745
	2012.02-	Front Axle	Hatchback FWD 199A9000		Rubber Buffer,shock absorber	GRM37163
	2012.02-	Rear Axle	Hatchback FWD 199A9000		Rubber Buffer,shock absorber	GRM37162
	2012.06-	Front Axle	Hatchback 4WD 199A9000		Protection Boot	GRM40745
	2012.06-	Front Axle	Hatchback 4WD 199A9000		Rubber Buffer,shock absorber	GRM37163
	2012.06-	Rear Axle	Hatchback 4WD 199A9000		Rubber Buffer,shock absorber	GRM37162
1.3 (59 kw)	2014.06-	Front Axle	Hatchback 4WD 312A8000		Protection Boot	GRM40745
	2014.06-	Front Axle	Hatchback 4WD 312A8000		Rubber Buffer,shock absorber	GRM37163
	2014.06-	Rear Axle	Hatchback 4WD 312A8000		Rubber Buffer,shock absorber	GRM37162
1.3 (70 kw)	2015.04-	Front Axle	Hatchback FWD 312B1000/330A1000		Protection Boot	GRM40279
	2015.04-	Front Axle	Hatchback FWD 312B1000/330A1000		Protection Boot	GRM40745
	2015.04-	Front Axle	Hatchback 4WD 312B1000		Protection Boot	GRM40745
	2015.04-	Front Axle	Hatchback FWD 312B1000/330A1000		Rubber Buffer,shock absorber	GRM37163
	2015.04-	Front Axle	Hatchback 4WD 312B1000		Rubber Buffer,shock absorber	GRM37163
	2015.04-	Rear Axle	Hatchback FWD 312B1000/330A1000		Rubber Buffer,shock absorber	GRM37162
	2015.04-	Rear Axle	Hatchback 4WD 312B1000		Rubber Buffer,shock absorber	GRM37162
Panda Van						
0.9 (59 kw)	2013.11-	Front Axle	Hatchback Van FWD 312A2000		Protection Boot	GRM40279
	2013.11-	Rear Axle	Hatchback Van FWD 312A2000		Rubber Buffer,shock absorber	GRM37162
	2015.01-	Front Axle	Hatchback Van FWD 312A2000CNG		Protection Boot	GRM40279
	2015.01-	Rear Axle	Hatchback Van FWD 312A2000CNG		Rubber Buffer,shock absorber	GRM37162
0.9 (63 kw)	2012.02-	Front Axle	Hatchback Van FWD 312A2000		Protection Boot	GRM40279
	2012.02-	Rear Axle	Hatchback Van FWD 312A2000		Rubber Buffer,shock absorber	GRM37162
	2013.01-	Front Axle	Hatchback Van FWD 312A2000CNG		Protection Boot	GRM40279
	2013.01-	Front Axle	Hatchback Van FWD 312A2000CNG		Protection Boot	GRM40745
	2013.01-	Front Axle	Hatchback Van FWD 312A2000CNG		Rubber Buffer,shock absorber	GRM37163
	2013.01-	Rear Axle	Hatchback Van 4WD 312A2000		Rubber Buffer,shock absorber	GRM37162
	2013.01-	Rear Axle	Hatchback Van FWD 312A2000CNG		Rubber Buffer,shock absorber	GRM37162
1.0 (48 kw)	2013.03-	Front Axle	Hatchback Van FWD 312A4000		Protection Boot	GRM40279
	2013.03-	Rear Axle	Hatchback Van FWD 312A4000		Rubber Buffer,shock absorber	GRM37162
1.2 (51 kw)	2012.06-	Front Axle	Hatchback Van FWD 169A4000		Protection Boot	GRM40279
	2012.06-	Rear Axle	Hatchback Van FWD 169A4000		Rubber Buffer,shock absorber	GRM37162
	2013.01-	Front Axle	Hatchback Van FWD 169A4000		Protection Boot	GRM40279
	2013.01-	Rear Axle	Hatchback Van FWD 169A4000		Rubber Buffer,shock absorber	GRM37162
1.3 (55 kw)	2013.01-	Front Axle	Hatchback Van FWD 199A9000		Protection Boot	GRM40279
	2013.01-	Front Axle	Hatchback Van 4WD 199A9000		Protection Boot	GRM40745
	2013.01-	Front Axle	Hatchback Van 4WD 199A9000		Rubber Buffer,shock absorber	GRM37163
	2013.01-	Rear Axle	Hatchback Van 4WD 199A9000		Rubber Buffer,shock absorber	GRM37162
	2013.01-	Rear Axle	Hatchback Van FWD 199A9000		Rubber Buffer,shock absorber	GRM37162
1.3 (59 kw)	2015.05-	Front Axle	Hatchback Van FWD 312B2000		Protection Boot	GRM40279
	2015.05-	Front Axle	Hatchback Van 4WD 225A2000		Protection Boot	GRM40745
	2015.05-	Front Axle	Hatchback Van 4WD 225A2000		Rubber Buffer,shock absorber	GRM37163
	2015.05-	Rear Axle	Hatchback Van 4WD 225A2000		Rubber Buffer,shock absorber	GRM37162
	2015.05-	Rear Axle	Hatchback Van FWD 312B2000		Rubber Buffer,shock absorber	GRM37162
Pratico						
1.3 (66 kw)	2010.02-	Front Axle	Chassis Cabin FWD 199A3000/263A2000		Protection Boot	GRM40279
	2010.02-	Rear Axle Left & Right	Chassis Cabin FWD 199A3000/263A2000		Bushing,leaf spring	GRM35188
1.6 (77 kw)	2010.02-	Rear Axle Left & Right	Chassis Cabin FWD 198A3000/263A8000/55280444		Bushing,leaf spring	GRM35188
2.0 (99 kw)	2010.02-	Front Axle	Chassis Cabin FWD 263A1000		Protection Boot	GRM40279
	2010.02-	Rear Axle Left & Right	Chassis Cabin FWD 263A1000		Bushing,leaf spring	GRM35188
Punto						
0.9 (63 kw)	2012.03-	Front Axle	Hatchback FWD 312A2000		Protection Boot	GRM40279
	2012.03-	Front Axle	Hatchback FWD 312A2000		Rubber Buffer,shock absorber	GRM33173
0.9 (74 kw)	2013.12-	Front Axle	Hatchback FWD 199B7000		Protection Boot	GRM40279
	2013.12-	Front Axle	Hatchback FWD 199B7000		Rubber Buffer,shock absorber	GRM33173

	YEAR	FITTING POSITION	BODY STYLE & DRIVE TYPE & ENGINE	REMARKS	PRODUCT	G-AP Ref.
FIAT **Punto**						
0.9 (77 kw)	2013.07-	Front Axle	Hatchback FWD 199B6000		Protection Boot	GRM40279
	2013.07-	Front Axle	Hatchback FWD 199B6000		Rubber Buffer,shock absorber	GRM33173
1.1 (40 kw)	1993.09-1999.09	Rear Axle Left & Right	Hatchback FWD 176A6000/176B2000		Bushing,axle beam	GRM11464
	1993.09-1999.09	Rear Axle Left & Right	Hatchback FWD 176A6000/176B2000		Bellow Set,suspension	GRM11460S
1.2 (43 kw)	1993.10-1997.03	Rear Axle Left & Right	Hatchback FWD 176A7000		Bushing,axle beam	GRM11464
	1993.10-1997.03	Rear Axle Left & Right	Hatchback FWD 176A7000		Bellow Set,suspension	GRM11460S
1.2 (44 kw)	1993.10-1999.07	Rear Axle Left & Right	Hatchback FWD 176B1000/176B4000		Bushing,axle beam	GRM11464
	1993.10-1999.07	Rear Axle Left & Right	Hatchback FWD 176B1000/176B4000		Bellow Set,suspension	GRM11460S
1.2 (49 kw)	2014.02-	Front Axle	Hatchback FWD 199B9000		Protection Boot	GRM40279
1.2 (51 kw)	2012.03-	Front Axle	Hatchback FWD 169A4000		Protection Boot	GRM40279
	2012.03-	Front Axle	Hatchback FWD 169A4000		Rubber Buffer,shock absorber	GRM33173
1.2 (54 kw)	1993.10-1998.10	Rear Axle Left & Right	Hatchback FWD 176A8000		Bushing,axle beam	GRM11464
	1993.10-1998.10	Rear Axle Left & Right	Hatchback FWD 176A8000		Bellow Set,suspension	GRM11460S
1.2 (63 kw)	1997.04-1999.09	Rear Axle Left & Right	Hatchback FWD 176B9000		Bushing,axle beam	GRM11464
	1997.04-1999.09	Rear Axle Left & Right	Hatchback FWD 176B9000		Bellow Set,suspension	GRM11460S
1.3 (51 kw)	2003.06-2012.03	Rear Axle Left & Right	Hatchback FWD 188A9000		Bushing,axle beam	GRM50250
1.3 (55 kw)	2012.03-	Front Axle	Hatchback FWD 199A2000/199A9000		Protection Boot	GRM40279
	2012.03-	Front Axle	Hatchback FWD 199A2000/199A9000		Rubber Buffer,shock absorber	GRM33173
1.3 (59 kw)	2013.12-	Front Axle	Hatchback FWD 199B8000		Protection Boot	GRM40279
1.3 (62 kw)	2012.03-	Front Axle	Hatchback FWD 199B4000		Protection Boot	GRM40279
	2012.03-	Front Axle	Hatchback FWD 199B4000		Rubber Buffer,shock absorber	GRM33173
1.3 (70 kw)	2012.03-	Front Axle	Hatchback FWD 199B1000/330A1000		Protection Boot	GRM40279
	2012.03-	Front Axle	Hatchback FWD 199B1000/330A1000		Rubber Buffer,shock absorber	GRM33173
1.4 (55 kw)	2012.03-	Front Axle	Hatchback FWD 199A7000		Protection Boot	GRM40279
	2012.03-	Front Axle	Hatchback FWD 199A7000		Rubber Buffer,shock absorber	GRM33173
1.4 (57 kw)	2005.10-2013.06	Front Axle	Hatchback FWD 350A1000		Protection Boot	GRM40279
	2005.10-2013.06	Front Axle	Hatchback FWD 350A1000		Rubber Buffer,shock absorber	GRM33173
	2012.03-	Front Axle	Hatchback FWD 350A1000		Protection Boot	GRM40279
	2012.03-	Front Axle	Hatchback FWD 350A1000		Rubber Buffer,shock absorber	GRM33173
1.4 (61 kw)	2007.07-2012.03	Front Axle	Hatchback FWD 310 A2.011		Rubber Buffer,shock absorber	GRM33173
1.4 (64 kw)	2012.03-	Front Axle	Hatchback FWD 327 A.011		Rubber Buffer,shock absorber	GRM33173
1.4 (77 kw)	2012.03-	Front Axle	Hatchback FWD 955A6000		Protection Boot	GRM40279
	2012.03-	Front Axle	Hatchback FWD 955A6000		Rubber Buffer,shock absorber	GRM33173
1.4 (96 kw)	1996.09-1999.07	Rear Axle Left & Right	Hatchback FWD 176B6000		Bushing,axle beam	GRM11464
	1996.09-1999.07	Rear Axle Left & Right	Hatchback FWD 176B6000		Bellow Set,suspension	GRM11460S
1.4 (98 kw)	1993.10-1997.03	Rear Axle Left & Right	Hatchback FWD 176A4000		Bushing,axle beam	GRM11464
	1993.10-1997.03	Rear Axle Left & Right	Hatchback FWD 176A4000		Bellow Set,suspension	GRM11460S
1.4 (99 kw)	2012.03-	Front Axle	Hatchback FWD 955A2000		Protection Boot	GRM40279
	2012.03-	Front Axle	Hatchback FWD 955A2000		Rubber Buffer,shock absorber	GRM33173
1.6 (65 kw)	1994.04-1997.03	Rear Axle Left & Right	Hatchback FWD 176A9000		Bushing,axle beam	GRM11464
	1994.04-1997.03	Rear Axle Left & Right	Hatchback FWD 176A9000		Bellow Set,suspension	GRM11460S
1.7 (42 kw)	1994.04-1997.09	Rear Axle Left & Right	Hatchback FWD 176B3000		Bushing,axle beam	GRM11464
	1994.04-1997.09	Rear Axle Left & Right	Hatchback FWD 176B3000		Bellow Set,suspension	GRM11460S
1.7 (46 kw)	1996.12-1999.07	Rear Axle Left & Right	Hatchback FWD 176B7000		Bushing,axle beam	GRM11464
	1996.12-1999.07	Rear Axle Left & Right	Hatchback FWD 176B7000		Bellow Set,suspension	GRM11460S
1.7 (51 kw)	1994.01-1999.07	Rear Axle Left & Right	Hatchback FWD 176A3000		Bushing,axle beam	GRM11464
	1994.01-1999.07	Rear Axle Left & Right	Hatchback FWD 176A3000		Bellow Set,suspension	GRM11460S
1.7 (52 kw)	1994.01-1997.03	Rear Axle Left & Right	Hatchback FWD 176A5000		Bushing,axle beam	GRM11464
	1994.01-1997.03	Rear Axle Left & Right	Hatchback FWD 176A5000		Bellow Set,suspension	GRM11460S
1.8 (82 kw)	2007.11-2011.09	Front Axle	Hatchback FWD J2		Rubber Buffer,shock absorber	GRM33173
1.8 (85 kw)	2007.08-2010.06	Front Axle	Hatchback FWD J2, Y2		Rubber Buffer,shock absorber	GRM33173
1.8 (86 kw)	2007.01-2012.07	Front Axle	Hatchback FWD J2, Y2		Rubber Buffer,shock absorber	GRM33173
Punto Cabrio						
1.2 (43 kw)	1994.05-1997.03	Rear Axle Left & Right	Cabriolet FWD 176A7000		Bushing,axle beam	GRM11464
	1994.05-1997.03	Rear Axle Left & Right	Cabriolet FWD 176A7000		Bellow Set,suspension	GRM11460S
1.2 (44 kw)	1995.05-2000.06	Rear Axle Left & Right	Cabriolet FWD 176B4000		Bushing,axle beam	GRM11464
	1995.05-2000.06	Rear Axle Left & Right	Cabriolet FWD 176B4000		Bellow Set,suspension	GRM11460S
1.2 (63 kw)	1997.04-2000.06	Rear Axle Left & Right	Cabriolet FWD 176B9000		Bushing,axle beam	GRM11464
	1997.04-2000.06	Rear Axle Left & Right	Cabriolet FWD 176B9000		Bellow Set,suspension	GRM11460S
1.6 (65 kw)	1994.05-1997.03	Rear Axle Left & Right	Cabriolet FWD 176A9000		Bushing,axle beam	GRM11464
	1994.05-1997.03	Rear Axle Left & Right	Cabriolet FWD 176A9000		Bellow Set,suspension	GRM11460S
Punto Evo						
1.2 (48 kw)	2009.10-2012.02	Front Axle	Hatchback FWD 199A4000		Protection Boot	GRM40279
	2009.10-2012.02	Front Axle	Hatchback FWD 199A4000		Rubber Buffer,shock absorber	GRM33173

	YEAR	FITTING POSITION	BODY STYLE & DRIVE TYPE & ENGINE	REMARKS	PRODUCT	G-AP Ref.
FIAT **Punto Evo**						
1.2 (51 kw)	2009.10-2012.02	Front Axle	Hatchback FWD 169A4000		Protection Boot	GRM40279
	2009.10-2012.02	Front Axle	Hatchback FWD 169A4000		Rubber Buffer,shock absorber	GRM33173
1.3 (51 kw)	2008.07-2012.02	Front Axle	Hatchback FWD 199B2000		Protection Boot	GRM40279
	2008.07-2012.02	Front Axle	Hatchback FWD 199B2000		Rubber Buffer,shock absorber	GRM33173
1.3 (55 kw)	2009.10-2012.02	Front Axle	Hatchback FWD 199A2000/199A9000		Protection Boot	GRM40279
	2009.10-2012.02	Front Axle	Hatchback FWD 199A2000/199A9000		Rubber Buffer,shock absorber	GRM33173
1.3 (62 kw)	2009.10-2012.02	Front Axle	Hatchback FWD 199B4000/223A9000		Protection Boot	GRM40279
	2009.10-2012.02	Front Axle	Hatchback FWD 199B4000/223A9000		Rubber Buffer,shock absorber	GRM33173
1.3 (66 kw)	2009.10-2012.02	Front Axle	Hatchback FWD 199A3000		Protection Boot	GRM40279
	2009.10-2012.02	Front Axle	Hatchback FWD 199A3000		Rubber Buffer,shock absorber	GRM33173
1.3 (70 kw)	2009.10-2012.02	Front Axle	Hatchback FWD 199B1000		Protection Boot	GRM40279
	2009.10-2012.02	Front Axle	Hatchback FWD 199B1000		Rubber Buffer,shock absorber	GRM33173
1.4 (55 kw)	2009.07-2012.02	Front Axle	Hatchback FWD 199A7000		Protection Boot	GRM40279
	2009.07-2012.02	Front Axle	Hatchback FWD 199A7000		Rubber Buffer,shock absorber	GRM33173
1.4 (57 kw)	2009.06-2012.02	Front Axle	Hatchback FWD 350A1000		Protection Boot	GRM40279
	2009.06-2012.02	Front Axle	Hatchback FWD 350A1000		Rubber Buffer,shock absorber	GRM33173
	2009.10-2012.02	Front Axle	Hatchback FWD 350A1000		Protection Boot	GRM40279
	2009.10-2012.02	Front Axle	Hatchback FWD 350A1000CNG		Protection Boot	GRM40279
	2009.10-2012.02	Front Axle	Hatchback FWD 350A1000		Rubber Buffer,shock absorber	GRM33173
	2009.10-2012.02	Front Axle	Hatchback FWD 350A1000CNG		Rubber Buffer,shock absorber	GRM33173
1.4 (77 kw)	2009.10-2012.02	Front Axle	Hatchback FWD 955A6000		Protection Boot	GRM40279
	2009.10-2012.02	Front Axle	Hatchback FWD 955A6000		Rubber Buffer,shock absorber	GRM33173
1.4 (99 kw)	2009.10-2012.02	Front Axle	Hatchback FWD 955A2000		Protection Boot	GRM40279
	2009.10-2012.02	Front Axle	Hatchback FWD 955A2000		Rubber Buffer,shock absorber	GRM33173
1.6 (88 kw)	2009.10-2012.02	Front Axle	Hatchback FWD 955A3000		Protection Boot	GRM40279
	2009.10-2012.02	Front Axle	Hatchback FWD 955A3000		Rubber Buffer,shock absorber	GRM33173
Punto Evo Van						
1.3 (55 kw)	2009.03-2012.02	Front Axle	Hatchback Van FWD 199A2000/199A9000		Protection Boot	GRM40279
	2009.03-2012.02	Front Axle	Hatchback Van FWD 199A2000/199A9000		Rubber Buffer,shock absorber	GRM33173
1.3 (70 kw)	2009.03-2012.02	Front Axle	Hatchback Van FWD 199B1000		Protection Boot	GRM40279
	2009.03-2012.02	Front Axle	Hatchback Van FWD 199B1000		Rubber Buffer,shock absorber	GRM33173
1.4 (57 kw)	2009.03-2012.02	Front Axle	Hatchback Van FWD 350A1000		Protection Boot	GRM40279
	2009.03-2012.02	Front Axle	Hatchback Van FWD 350A1000		Rubber Buffer,shock absorber	GRM33173
Punto Van						
0.9 (63 kw)	2012.03-	Front Axle	Hatchback Van FWD 312A2000		Protection Boot	GRM40279
	2012.03-	Front Axle	Hatchback Van FWD 312A2000		Rubber Buffer,shock absorber	GRM33173
	2012.03-	Rear Axle	Hatchback Van FWD 312A2000		Rubber Buffer,shock absorber	GRM37162
1.1 (40 kw)	1996.04-2000.02	Rear Axle Left & Right	Hatchback Van FWD 176B2000		Bushing,axle beam	GRM11464
1.3 (51 kw)	2003.06-2005.10	Rear Axle Left & Right	Hatchback Van FWD 188A9000		Bushing,axle beam	GRM50250
1.3 (55 kw)	2012.03-	Front Axle	Hatchback Van FWD 199A2000/199A9000		Protection Boot	GRM40279
	2012.03-	Front Axle	Hatchback Van FWD 199A2000/199A9000		Rubber Buffer,shock absorber	GRM33173
1.3 (62 kw)	2012.03-	Front Axle	Hatchback Van FWD 199B4000		Protection Boot	GRM40279
	2012.03-	Front Axle	Hatchback Van FWD 199B4000		Rubber Buffer,shock absorber	GRM33173
1.3 (70 kw)	2012.03-	Front Axle	Hatchback Van FWD 199B1000		Protection Boot	GRM40279
	2012.03-	Front Axle	Hatchback Van FWD 199B1000		Rubber Buffer,shock absorber	GRM33173
1.4 (57 kw)	2012.03-	Front Axle	Hatchback Van FWD 350A1000		Protection Boot	GRM40279
	2012.03-	Front Axle	Hatchback Van FWD 350A1000		Rubber Buffer,shock absorber	GRM33173
	2012.06-	Front Axle	Hatchback Van FWD 350A1000CNG		Protection Boot	GRM40279
	2012.06-	Front Axle	Hatchback Van FWD 350A1000CNG		Rubber Buffer,shock absorber	GRM33173
1.7 (42 kw)	1996.04-2000.02	Rear Axle Left & Right	Hatchback Van FWD 176B3000		Bushing,axle beam	GRM11464
1.7 (46 kw)	1997.08-2000.08	Rear Axle Left & Right	Hatchback Van FWD 176B7000		Bushing,axle beam	GRM11464
1.7 (52 kw)	1996.04-2000.02	Rear Axle Left & Right	Hatchback Van FWD 176A5000		Bushing,axle beam	GRM11464
Qubo						
1.3 (55 kw)	2008.09-	Front Axle	MPV FWD 199A2000/199A9000		Protection Boot	GRM40279
	2008.09-	Front Axle	MPV FWD 199A2000/199A9000		Rubber Buffer,shock absorber	GRM33173
	2008.09-	Rear Axle Left & Right	MPV FWD 199A2000/199A9000		Bushing,axle beam	GRM33447
1.3 (70 kw)	2010.07-	Front Axle	MPV FWD 199B1000/330A1000/55283775		Protection Boot	GRM40279
	2010.07-	Front Axle	MPV FWD 199B1000/330A1000/55283775		Rubber Buffer,shock absorber	GRM33173
	2010.07-	Rear Axle Left & Right	MPV FWD 199B1000/330A1000/55283775		Bushing,axle beam	GRM33447
1.4 (54 kw)	2008.09-	Front Axle	MPV FWD KFT/KFV		Protection Boot	GRM40279
	2008.09-	Front Axle	MPV FWD KFT/KFV		Rubber Buffer,shock absorber	GRM33173
	2008.09-	Rear Axle Left & Right	MPV FWD KFT/KFV		Bushing,axle beam	GRM33447
1.4 (57 kw)	2009.09-	Front Axle	MPV FWD 350A1000CNG		Protection Boot	GRM40279
	2009.09-	Front Axle	MPV FWD 350A1000CNG		Rubber Buffer,shock absorber	GRM33173

	YEAR	FITTING POSITION	BODY STYLE & DRIVE TYPE & ENGINE	REMARKS	PRODUCT	G-AP Ref.
FIAT						
Qubo						
1.4 (57 kw)	2009.09-	Rear Axle Left & Right	MPV FWD 350A1000CNG		Bushing,axle beam	GRM33447
	2009.10-	Front Axle	MPV FWD 350A1000		Protection Boot	GRM40279
	2009.10-	Front Axle	MPV FWD 350A1000		Rubber Buffer,shock absorber	GRM33173
Scudo						
1.6 (58 kw)	1996.02-2006.12	Rear	Bus FWD 220 A 2.000		Engine Mounting Bushing	GRM32155
	1996.02-2006.12	Rear	Van FWD 220 A 2.000		Engine Mounting Bushing	GRM32155
	1996.02-2006.12	Right Upper	Bus FWD 220 A 2.000		Engine Mounting Bushing	GRM10668
	1996.02-2006.12	Right Upper	Van FWD 220 A 2.000		Engine Mounting Bushing	GRM10668
	1996.02-2006.12	-	Bus FWD 220 A 2.000		Guide Tube,cluth	GRM17867
	1996.02-2006.12	-	Van FWD 220 A 2.000		Guide Tube,cluth	GRM17867
	1996.02-2006.12	Rear Axle Left & Right	Bus FWD 220 A 2.000	Length1:60mm	Bushing,axle beam	GRM11920
	1996.02-2006.12	Rear Axle Left & Right	Van FWD 220 A 2.000	Length1:60mm	Bushing,axle beam	GRM11920
	1996.09-2006.12	Rear	Platform/Chassis FWD 220 A 2.000		Engine Mounting Bushing	GRM32155
	1996.09-2006.12	Right Upper	Platform/Chassis FWD 220 A 2.000		Engine Mounting Bushing	GRM10668
	1996.09-2006.12	Rear Axle Left & Right	Platform/Chassis FWD 220 A 2.000	Length1:60mm	Bushing,axle beam	GRM11920
1.6 (66 kw)	2006.11-2016.03	Rear	Bus FWD 9HU		Engine Mounting Bushing	GRM13901
	2006.11-2016.03	Rear	Chassis Cabin FWD 9HU		Engine Mounting Bushing	GRM13901
	2006.11-2016.03	Rear	Van FWD 9HU		Engine Mounting Bushing	GRM13901
	2011.02-2016.03	Rear	Van FWD 9H07		Engine Mounting Bushing	GRM13901
	2011.02-2016.03	Rear	Bus FWD 9H07		Engine Mounting Bushing	GRM13901
1.9 (51 kw)	1996.02-1998.04	Rear	Bus FWD D9B (XUD9A)		Engine Mounting Bushing	GRM11917
	1996.02-1998.04	Rear	Bus FWD D9B (XUD9A)		Engine Mounting Bushing	GRM32155
	1996.02-1998.04	Right Upper	Bus FWD D9B (XUD9A)		Engine Mounting Bushing	GRM10668
	1996.02-1998.04	-	Bus FWD D9B (XUD9A)		Guide Tube,cluth	GRM17867
	1996.02-1998.04	Rear Axle Left & Right	Bus FWD D9B (XUD9A)	Length1:60mm	Bushing,axle beam	GRM11920
	1996.02-2006.12	Rear	Van FWD D9B (XUD9A)		Engine Mounting Bushing	GRM11917
	1996.02-2006.12	Rear	Van FWD D9B (XUD9A)		Engine Mounting Bushing	GRM32155
	1996.02-2006.12	Right Upper	Van FWD D9B (XUD9A)		Engine Mounting Bushing	GRM10668
	1996.02-2006.12	-	Van FWD D9B (XUD9A)		Guide Tube,cluth	GRM17867
	1996.02-2006.12	Rear Axle Left & Right	Van FWD D9B (XUD9A)	Length1:60mm	Bushing,axle beam	GRM11920
	1998.04-2006.12	Rear	Platform/Chassis FWD WJY (DW8)	511917 and 532155 and 510668 different structure	Engine Mounting Bushing	GRM11917
	1998.04-2006.12	Rear	Van FWD WJY (DW8B), WJZ (DW8)		Engine Mounting Bushing	GRM11917
	1998.04-2006.12	Rear	Bus FWD WJZ (DW8)		Engine Mounting Bushing	GRM11917
	1998.04-2006.12	Rear	Platform/Chassis FWD WJY (DW8)	532155 and 510668 and 511917 different structure	Engine Mounting Bushing	GRM32155
	1998.04-2006.12	Rear	Van FWD WJY (DW8B), WJZ (DW8)		Engine Mounting Bushing	GRM32155
	1998.04-2006.12	Rear	Bus FWD WJZ (DW8)		Engine Mounting Bushing	GRM32155
	1998.04-2006.12	Right Upper	Platform/Chassis FWD WJY (DW8)	510668 and 532155 and 511917 different structure	Engine Mounting Bushing	GRM10668
	1998.04-2006.12	Right Upper	Van FWD WJY (DW8B), WJZ (DW8)		Engine Mounting Bushing	GRM10668
	1998.04-2006.12	Right Upper	Bus FWD WJZ (DW8)		Engine Mounting Bushing	GRM10668
	1998.04-2006.12	-	Van FWD WJY (DW8B), WJZ (DW8)		Guide Tube,cluth	GRM17867
	1998.04-2006.12	-	Bus FWD WJZ (DW8)		Guide Tube,cluth	GRM17867
	1998.04-2006.12	Rear Axle Left & Right	Platform/Chassis FWD WJY (DW8)	Length1:60mm	Bushing,axle beam	GRM11920
	1998.04-2006.12	Rear Axle Left & Right	Van FWD WJY (DW8B), WJZ (DW8)	Length1:60mm	Bushing,axle beam	GRM11920
	1998.04-2006.12	Rear Axle Left & Right	Bus FWD WJZ (DW8)	Length1:60mm	Bushing,axle beam	GRM11920
1.9 (66 kw)	1996.02-2006.12	Rear	Van FWD DHX (XUD9TF/L)		Engine Mounting Bushing	GRM11917
	1996.02-2006.12	Rear	Bus FWD DHX (XUD9TF/L)		Engine Mounting Bushing	GRM11917
	1996.02-2006.12	Rear	Van FWD DHX (XUD9TF/L)		Engine Mounting Bushing	GRM32155
	1996.02-2006.12	Rear	Bus FWD DHX (XUD9TF/L)		Engine Mounting Bushing	GRM32155
	1996.02-2006.12	Right Upper	Van FWD DHX (XUD9TF/L)		Engine Mounting Bushing	GRM10668
	1996.02-2006.12	Right Upper	Bus FWD DHX (XUD9TF/L)		Engine Mounting Bushing	GRM10668
	1996.02-2006.12	Rear Axle Left & Right	Van FWD DHX (XUD9TF/L)	Length1:60mm	Bushing,axle beam	GRM11920
	1996.02-2006.12	Rear Axle Left & Right	Bus FWD DHX (XUD9TF/L)	Length1:60mm	Bushing,axle beam	GRM11920
1.9 (68 kw)	1996.02-2006.12	Rear	Bus FWD D8B		Engine Mounting Bushing	GRM11917
	1996.02-2006.12	Rear	Bus FWD D8B		Engine Mounting Bushing	GRM32155
	1996.02-2006.12	Right Upper	Bus FWD D8B		Engine Mounting Bushing	GRM10668
	1996.02-2006.12	Rear Axle Left & Right	Bus FWD D8B	Length1:60mm	Bushing,axle beam	GRM11920
	1996.09-2006.12	Rear	Platform/Chassis FWD DHX (XUD9TF/L)	511917 and 532155 and 510668 different structure	Engine Mounting Bushing	GRM11917
	1996.09-2006.12	Rear	Platform/Chassis FWD DHX (XUD9TF/L)	532155 and 510668 and 511917 different structure	Engine Mounting Bushing	GRM32155
	1996.09-2006.12	Right Upper	Platform/Chassis FWD DHX (XUD9TF/L)	510668 and 532155 and 511917 different structure	Engine Mounting Bushing	GRM10668
	1996.09-2006.12	Rear Axle Left & Right	Platform/Chassis FWD DHX (XUD9TF/L)	Length1:60mm	Bushing,axle beam	GRM11920
	1998.02-2006.12	Rear	Van FWD D8B		Engine Mounting Bushing	GRM11917
	1998.02-2006.12	Rear	Van FWD D8B		Engine Mounting Bushing	GRM32155
	1998.02-2006.12	Right Upper	Van FWD D8B		Engine Mounting Bushing	GRM10668
	1998.02-2006.12	Rear Axle Left & Right	Van FWD D8B	Length1:60mm	Bushing,axle beam	GRM11920

	YEAR	FITTING POSITION	BODY STYLE & DRIVE TYPE & ENGINE	REMARKS	PRODUCT	G-AP Ref.
FIAT **Scudo**						
2.0 (69 kw)	1999.10-2006.12	Rear	Platform/Chassis FWD RHX	511917 and 532155 and 510668 different structure	Engine Mounting Bushing	**GRM11917**
	1999.10-2006.12	Rear	Van FWD RHX		Engine Mounting Bushing	**GRM11917**
	1999.10-2006.12	Rear	Platform/Chassis FWD RHX	532155 and 510668 and 511917 different structure	Engine Mounting Bushing	**GRM32155**
	1999.10-2006.12	Rear	Van FWD RHX		Engine Mounting Bushing	**GRM32155**
	1999.10-2006.12	Right Upper	Platform/Chassis FWD RHX	510668 and 532155 and 511917 different structure	Engine Mounting Bushing	**GRM10668**
	1999.10-2006.12	Right Upper	Van FWD RHX		Engine Mounting Bushing	**GRM10668**
	1999.10-2006.12	Rear Axle Left & Right	Platform/Chassis FWD RHX	Length1:60mm	Bushing,axle beam	**GRM11920**
	1999.10-2006.12	Rear Axle Left & Right	Van FWD RHX	Length1:60mm	Bushing,axle beam	**GRM11920**
	2004.01-2006.12	Rear	Bus FWD RHX		Engine Mounting Bushing	**GRM11917**
	2004.01-2006.12	Rear	Bus FWD RHX		Engine Mounting Bushing	**GRM32155**
	2004.01-2006.12	Right Upper	Bus FWD RHX		Engine Mounting Bushing	**GRM10668**
	2004.01-2006.12	Rear Axle Left & Right	Bus FWD RHX	Length1:60mm	Bushing,axle beam	**GRM11920**
2.0 (80 kw)	1999.05-2006.12	Rear	Bus FWD RHW (DW10ATED4)	511917 and 532155 and 510668 different structure	Engine Mounting Bushing	**GRM11917**
	1999.05-2006.12	Rear	Van FWD RHK (DW10UTED4), RHM (DW10ATED4), RHW (DW10ATED4)	511917 and 532155 and 510668 different structure	Engine Mounting Bushing	**GRM11917**
	1999.05-2006.12	Rear	Platform/Chassis FWD RHK (DW10UTED4), RHW (DW10ATED4)	511917 and 532155 and 510668 different structure	Engine Mounting Bushing	**GRM11917**
	1999.05-2006.12	Rear	Bus FWD RHW (DW10ATED4)	532155 and 510668 and 511917 different structure	Engine Mounting Bushing	**GRM32155**
	1999.05-2006.12	Rear	Van FWD RHK (DW10UTED4), RHM (DW10ATED4), RHW (DW10ATED4)	532155 and 510668 and 511917 different structure	Engine Mounting Bushing	**GRM32155**
	1999.05-2006.12	Rear	Platform/Chassis FWD RHK (DW10UTED4), RHW (DW10ATED4)	532155 and 510668 and 511917 different structure	Engine Mounting Bushing	**GRM32155**
	1999.05-2006.12	Right Upper	Bus FWD RHW (DW10ATED4)	510668 and 532155 and 511917 different structure	Engine Mounting Bushing	**GRM10668**
	1999.05-2006.12	Right Upper	Van FWD RHK (DW10UTED4), RHM (DW10ATED4), RHW (DW10ATED4)	510668 and 532155 and 511917 different structure	Engine Mounting Bushing	**GRM10668**
	1999.05-2006.12	Right Upper	Platform/Chassis FWD RHK (DW10UTED4), RHW (DW10ATED4)	510668 and 532155 and 511917 different structure	Engine Mounting Bushing	**GRM10668**
	1999.05-2006.12	Rear Axle Left & Right	Bus FWD RHW (DW10ATED4)	Length1:60mm	Bushing,axle beam	**GRM11920**
	1999.05-2006.12	Rear Axle Left & Right	Van FWD RHK (DW10UTED4), RHM (DW10ATED4), RHW (DW10ATED4)	Length1:60mm	Bushing,axle beam	**GRM11920**
	1999.05-2006.12	Rear Axle Left & Right	Platform/Chassis FWD RHK (DW10UTED4), RHW (DW10ATED4)	Length1:60mm	Bushing,axle beam	**GRM11920**
	1999.12-2006.12	Rear	Bus FWD RHZ		Engine Mounting Bushing	**GRM11917**
	1999.12-2006.12	Rear	Bus FWD RHZ		Engine Mounting Bushing	**GRM32155**
	1999.12-2006.12	Right Upper	Bus FWD RHZ		Engine Mounting Bushing	**GRM10668**
	1999.12-2006.12	Rear Axle Left & Right	Bus FWD RHZ	Length1:60mm	Bushing,axle beam	**GRM11920**
	2002.12-2006.12	Rear	Platform/Chassis FWD RHZ	511917 and 532155 and 510668 different structure	Engine Mounting Bushing	**GRM11917**
	2002.12-2006.12	Rear	Van FWD RHZ		Engine Mounting Bushing	**GRM11917**
	2002.12-2006.12	Rear	Platform/Chassis FWD RHZ	532155 and 510668 and 511917 different structure	Engine Mounting Bushing	**GRM32155**
	2002.12-2006.12	Rear	Van FWD RHZ		Engine Mounting Bushing	**GRM32155**
	2002.12-2006.12	Right Upper	Platform/Chassis FWD RHZ	510668 and 532155 and 511917 different structure	Engine Mounting Bushing	**GRM10668**
	2002.12-2006.12	Right Upper	Van FWD RHZ		Engine Mounting Bushing	**GRM10668**
	2002.12-2006.12	Rear Axle Left & Right	Platform/Chassis FWD RHZ	Length1:60mm	Bushing,axle beam	**GRM11920**
	2002.12-2006.12	Rear Axle Left & Right	Van FWD RHZ	Length1:60mm	Bushing,axle beam	**GRM11920**
2.0 (88 kw)	2006.11-2016.03	Rear	Van FWD RHG/RHK		Engine Mounting Bushing	**GRM11917**
	2006.11-2016.03	Rear	Chassis Cabin FWD RHG/RHK		Engine Mounting Bushing	**GRM11917**
	2006.11-2016.03	Rear	Bus FWD RHG/RHK		Engine Mounting Bushing	**GRM32155**
	2006.11-2016.03	Rear	Van FWD RHG/RHK		Engine Mounting Bushing	**GRM32155**
	2006.11-2016.03	Rear	Chassis Cabin FWD RHG/RHK		Engine Mounting Bushing	**GRM32155**
2.0 (100 kw)	2000.05-2006.12	Rear	Van FWD RFN (EW10J4)		Engine Mounting Bushing	**GRM11917**
	2000.05-2006.12	Rear	Van FWD RFN (EW10J4)		Engine Mounting Bushing	**GRM32155**
	2000.05-2006.12	Right Upper	Van FWD RFN (EW10J4)		Engine Mounting Bushing	**GRM10668**
	2000.05-2006.12	-	Van FWD RFN (EW10J4)		Guide Tube,cluth	**GRM17867**
	2000.05-2006.12	Rear Axle Left & Right	Van FWD RFN (EW10J4)	Length1:60mm	Bushing,axle beam	**GRM11920**
	2000.06-2006.12	Rear	Bus FWD RFN (EW10J4)	Outer diameter:65.1mm	Engine Mounting Bushing	**GRM11917**
	2000.06-2006.12	Rear	Bus FWD RFN (EW10J4)	Outer diameter:70mm	Engine Mounting Bushing	**GRM32155**
	2000.06-2006.12	-	Bus FWD RFN (EW10J4)		Guide Tube,cluth	**GRM17867**
	2000.06-2006.12	Rear Axle Left & Right	Bus FWD RFN (EW10J4)		Bushing,axle beam	**GRM11920**
	2006.11-2016.03	Rear	Bus FWD RHR		Engine Mounting Bushing	**GRM11917**
	2006.11-2016.03	Rear	Chassis Cabin FWD RHR		Engine Mounting Bushing	**GRM11917**
	2006.11-2016.03	Rear	Van FWD RHR		Engine Mounting Bushing	**GRM11917**
	2006.11-2016.03	Rear	Bus FWD RHR		Engine Mounting Bushing	**GRM32155**
	2006.11-2016.03	Rear	Chassis Cabin FWD RHR		Engine Mounting Bushing	**GRM32155**
	2006.11-2016.03	Rear	Van FWD RHR		Engine Mounting Bushing	**GRM32155**
	2007.01-2016.03	Rear	Bus 4WD RHR		Engine Mounting Bushing	**GRM32155**
	2007.01-2016.03	Rear	Van 4WD RHR		Engine Mounting Bushing	**GRM32155**
2.0 (120 kw)	2010.07-2016.03	Rear	Bus FWD RHH		Engine Mounting Bushing	**GRM13901**
	2010.07-2016.03	Rear	Van FWD RHH		Engine Mounting Bushing	**GRM13901**
	2010.10-2016.03	Rear	Chassis Cabin FWD RHH		Engine Mounting Bushing	**GRM13901**
Sedici						
1.6 (79 kw)	2006.06-2014.10	-	SUV 4WD M16A		Holder,exhaust system	**GRM13352**
	2006.06-2014.10	-	SUV FWD M16A		Holder,exhaust system	**GRM13352**

	YEAR	FITTING POSITION	BODY STYLE & DRIVE TYPE & ENGINE	REMARKS	PRODUCT	G-AP Ref.
FIAT						
Sedici						
1.6 (79 kw)	2006.06-2014.10	Rear Axle Left & Right	SUV FWD M16A		Bushing,axle beam	GRM30563
1.6 (88 kw)	2006.06-2014.10	-	SUV FWD M16A		Holder,exhaust system	GRM13352
	2006.06-2014.10	Rear Axle Left & Right	SUV FWD M16A		Bushing,axle beam	GRM30563
	2009.09-2014.10	-	SUV 4WD M16A		Holder,exhaust system	GRM13352
1.9 (88 kw)	2006.06-2014.10	-	SUV 4WD D19AA		Holder,exhaust system	GRM13352
	2007.04-2014.10	-	SUV FWD D19AA		Holder,exhaust system	GRM13352
	2007.04-2014.10	Rear Axle Left & Right	SUV FWD D19AA		Bushing,axle beam	GRM30563
2.0 (99 kw)	2009.09-2014.10	-	SUV 4WD D20AA		Holder,exhaust system	GRM13352
	2009.09-2014.10	-	SUV FWD D20AA		Holder,exhaust system	GRM13352
	2009.09-2014.10	Rear Axle Left & Right	SUV FWD D20AA		Bushing,axle beam	GRM30563
Seicento						
0.9 (29 kw)	1998.01-2002.12	Right	Hatchback Van FWD 1170A1046		Engine Mounting Bushing	GRM36849
	1998.01-2008.12	Right	Hatchback FWD 1170A1046		Engine Mounting Bushing	GRM36849
Siena						
1.2 (59 kw)	2001.09-2011.12	Rear Axle Left & Right	Saloon FWD 188A5000		Bushing,axle beam	GRM35842
1.4 (51 kw)	1996.06-2002.12	Rear Axle Left & Right	Saloon FWD 178B2000/178B2016		Bushing,axle beam	GRM35842
Stilo						
1.2 (59 kw)	2001.11-2003.10	Rear Axle Left & Right	Hatchback FWD 188A5000		Bushing,axle beam	GRM30276
1.4 (66 kw)	2003.09-2006.11	Rear Axle Left & Right	Hatchback FWD 192B2000		Bushing,axle beam	GRM30276
	2005.03-2008.08	Rear Axle Left & Right	Estate FWD 192B2000		Bushing,axle beam	GRM30276
1.4 (70 kw)	2003.10-2007.12	Rear Axle Left & Right	Hatchback FWD 843A1000		Bushing,axle beam	GRM30276
	2004.01-2008.08	Rear Axle Left & Right	Estate FWD 843A1000		Bushing,axle beam	GRM30276
1.6 (76 kw)	2001.10-2007.12	Rear Axle Left & Right	Hatchback FWD 182B6000		Bushing,axle beam	GRM30276
	2003.01-2008.08	Rear Axle Left & Right	Estate FWD 182B6000		Bushing,axle beam	GRM30276
1.6 (77 kw)	2005.05-2006.11	Rear Axle Left & Right	Hatchback FWD 192B3000		Bushing,axle beam	GRM30276
	2005.05-2008.08	Rear Axle Left & Right	Estate FWD 192B3000		Bushing,axle beam	GRM30276
1.8 (98 kw)	2001.10-2007.04	Rear Axle Left & Right	Hatchback FWD 192A4000		Bushing,axle beam	GRM30276
	2002.09-2008.08	Rear Axle Left & Right	Estate FWD 192A4000		Bushing,axle beam	GRM30276
1.9 (59 kw)	2002.02-2005.08	Rear Axle Left & Right	Hatchback FWD 192A3000		Bushing,axle beam	GRM30276
	2003.01-2005.08	Rear Axle Left & Right	Estate FWD 192A3000		Bushing,axle beam	GRM30276
1.9 (66 kw)	2004.09-2006.11	Rear Axle Left & Right	Hatchback FWD 192B5000		Bushing,axle beam	GRM30276
	2004.09-2008.08	Rear Axle Left & Right	Estate FWD 192B5000		Bushing,axle beam	GRM30276
1.9 (74 kw)	2005.09-2007.06	Rear Axle Left & Right	Estate FWD 192A9000		Bushing,axle beam	GRM30276
	2005.09-2007.06	Rear Axle Left & Right	Hatchback FWD 192A9000		Bushing,axle beam	GRM30276
1.9 (85 kw)	2001.10-2006.11	Rear Axle Left & Right	Hatchback FWD 192A1000/192B4000/937A7000		Bushing,axle beam	GRM30276
	2003.01-2008.08	Rear Axle Left & Right	Estate FWD 192A1000/937A7000		Bushing,axle beam	GRM30276
1.9 (88 kw)	2005.09-2007.06	Rear Axle Left & Right	Hatchback FWD 192A8000		Bushing,axle beam	GRM30276
	2005.09-2008.08	Rear Axle Left & Right	Estate FWD 192A8000		Bushing,axle beam	GRM30276
1.9 (93 kw)	2003.09-2006.11	Rear Axle Left & Right	Hatchback FWD 937A4000		Bushing,axle beam	GRM30276
	2003.09-2008.08	Rear Axle Left & Right	Estate FWD 937A4000		Bushing,axle beam	GRM30276
1.9 (103 kw)	2004.01-2005.08	Rear Axle Left & Right	Hatchback FWD 192A5000		Bushing,axle beam	GRM30276
	2004.01-2008.08	Rear Axle Left & Right	Estate FWD 192A5000		Bushing,axle beam	GRM30276
1.9 (110 kw)	2005.09-2007.06	Rear Axle Left & Right	Hatchback FWD 937A5000		Bushing,axle beam	GRM30276
	2005.09-2008.08	Rear Axle Left & Right	Estate FWD 937A5000		Bushing,axle beam	GRM30276
2.4 (125 kw)	2001.10-2007.04	Rear Axle Left & Right	Hatchback FWD 192A2000		Bushing,axle beam	GRM30276
Stilo Van						
1.6 (77 kw)	2005.04-2008.08	Rear Axle Left & Right	Combi Van FWD 192B3000		Bushing,axle beam	GRM30276
1.9 (85 kw)	2001.10-2005.08	Rear Axle Left & Right	Combi Van FWD 192A1000		Bushing,axle beam	GRM30276
1.9 (103 kw)	2003.09-2005.08	Rear Axle Left & Right	Combi Van FWD 192A5000		Bushing,axle beam	GRM30276
Strada Pick Up						
1.2 (44 kw)	2001.06-2005.10	Rear Axle	Pickup FWD 188A4000		Bushing,leaf spring	GRM19329
1.2 (54 kw)	1999.06-2001.05	Rear Axle	Pickup FWD 178B5000		Bushing,leaf spring	GRM19329
1.3 (62 kw)	2005.08-	Rear Axle	Pickup FWD 223A9000		Bushing,leaf spring	GRM19329
1.3 (70 kw)	2011.07-	Rear Axle	Pickup FWD 199B1000		Bushing,leaf spring	GRM19329
1.7 (51 kw)	2000.02-2004.08	Rear Axle	Pickup FWD 176A3000		Bushing,leaf spring	GRM19329
1.9 (46 kw)	2001.06-2005.10	Rear Axle	Pickup FWD 223A6000		Bushing,leaf spring	GRM19329
1.9 (59 kw)	2002.06-2005.08	Front	Pickup FWD 188A2000		Engine Mounting Bushing	GRM36932
	2002.06-2005.08	Rear Axle	Pickup FWD 188A2000		Bushing,leaf spring	GRM19329
Talento						
1.6 (70 kw)	2016.06-	Front Axle Left & Right	Bus FWD R9M413		Spring Mounting	GRM38961
	2016.06-	Front Axle Left & Right	Van FWD R9M413		Spring Mounting	GRM38961
1.6 (85 kw)	2016.06-	Front Axle Left & Right	Van FWD R9M408		Spring Mounting	GRM38961
1.6 (89 kw)	2016.06-	Front Axle Left & Right	Van FWD R9M413		Spring Mounting	GRM38961
	2016.06-	Front Axle Left & Right	Chassis Cabin FWD R9M413		Spring Mounting	GRM38961

	YEAR	FITTING POSITION	BODY STYLE & DRIVE TYPE & ENGINE	REMARKS	PRODUCT	G-AP Ref.
FIAT						
Talento						
1.6 (92 kw)	2016.06-	Front Axle Left & Right	Van FWD R9M452		Spring Mounting	GRM38961
	2016.06-	Front Axle Left & Right	Chassis Cabin FWD R9M452		Spring Mounting	GRM38961
	2016.06-	Front Axle Left & Right	Bus FWD R9M452		Spring Mounting	GRM38961
1.6 (107 kw)	2016.06-	Front Axle Left & Right	Van FWD R9M452		Spring Mounting	GRM38961
	2016.06-	Front Axle Left & Right	Chassis Cabin FWD R9M452		Spring Mounting	GRM38961
	2016.06-	Front Axle Left & Right	Bus FWD R9M452		Spring Mounting	GRM38961
2.0 (88 kw)	2019.07-	Front Axle Left & Right	Bus FWD M9R710		Spring Mounting	GRM38961
	2019.07-	Front Axle Left & Right	Van FWD M9R710		Spring Mounting	GRM38961
2.0 (107 kw)	2019.07-	Front Axle Left & Right	Bus FWD M9R710		Spring Mounting	GRM38961
	2019.07-	Front Axle Left & Right	Chassis Cabin FWD M9R710		Spring Mounting	GRM38961
	2019.07-	Front Axle Left & Right	Van FWD M9R710		Spring Mounting	GRM38961
2.0 (125 kw)	2019.07-	Front Axle Left & Right	Chassis Cabin FWD M9R710		Spring Mounting	GRM38961
	2019.07-	Front Axle Left & Right	Van FWD M9R710		Spring Mounting	GRM38961
Tipo						
1.0 (74 kw)	2020.11-	Front Axle	Estate FWD 46349385/55282151		Rubber Buffer,shock absorber	GRM37204
	2020.11-	Front Axle	Hatchback FWD 46349385/55282151		Rubber Buffer,shock absorber	GRM37204
	2020.11-	Front Axle	Saloon FWD 46349385/55282151		Rubber Buffer,shock absorber	GRM37204
1.3 (70 kw)	2015.10-2020.10	Front Axle	Saloon FWD 199B1000/55266963/55283775		Rubber Buffer,shock absorber	GRM37204
	2016.03-	Front Axle	Hatchback FWD 46345266/55266963		Rubber Buffer,shock absorber	GRM37204
	2016.03-	Front Axle	Estate FWD 46345266/55266963/55283775		Rubber Buffer,shock absorber	GRM37204
1.4 (70 kw)	2015.10-2020.10	Front Axle	Saloon FWD 843A1000		Rubber Buffer,shock absorber	GRM37204
	2016.03-2020.10	Front Axle	Estate FWD 843A1000		Rubber Buffer,shock absorber	GRM37204
	2016.03-2020.10	Front Axle	Hatchback FWD 843A1000		Rubber Buffer,shock absorber	GRM37204
1.4 (88 kw)	2016.03-2020.10	Front Axle	Estate FWD 940B7000		Rubber Buffer,shock absorber	GRM37204
	2016.03-2020.10	Front Axle	Hatchback FWD 940B7000		Rubber Buffer,shock absorber	GRM37204
	2016.05-2020.10	Front Axle	Estate FWD 940B7000		Rubber Buffer,shock absorber	GRM37204
	2016.05-2020.10	Front Axle	Hatchback FWD 940B7000		Rubber Buffer,shock absorber	GRM37204
	2016.05-2020.10	Front Axle	Saloon FWD 940B7000		Rubber Buffer,shock absorber	GRM37204
1.5 (96 kw)	2022.03-	Front Axle	Estate FWD 46347812		Rubber Buffer,shock absorber	GRM37204
	2022.03-	Front Axle	Hatchback FWD 46347812		Rubber Buffer,shock absorber	GRM37204
1.6 (81 kw)	2015.10-2020.10	Front Axle	Saloon FWD 55268036		Rubber Buffer,shock absorber	GRM37204
	2016.07-2020.10	Front Axle	Hatchback FWD 55268036		Rubber Buffer,shock absorber	GRM37204
	2016.07-2020.10	Front Axle	Estate FWD 55268036		Rubber Buffer,shock absorber	GRM37204
1.6 (84 kw)	2016.09-2020.10	Front Axle	Hatchback FWD 55260384/55280444		Rubber Buffer,shock absorber	GRM37204
	2016.09-2020.10	Front Axle	Saloon FWD 55260384		Rubber Buffer,shock absorber	GRM37204
	2016.09-2020.10	Front Axle	Estate FWD 55260384/55280444		Rubber Buffer,shock absorber	GRM37204
1.6 (88 kw)	2015.10-2020.10	Front Axle	Saloon FWD 55260384		Rubber Buffer,shock absorber	GRM37204
	2016.03-2020.10	Front Axle	Hatchback FWD 55260384/55280444		Rubber Buffer,shock absorber	GRM37204
	2016.03-2020.10	Front Axle	Estate FWD 55260384/55280444		Rubber Buffer,shock absorber	GRM37204
1.6 (96 kw)	2020.11-	Front Axle	Estate FWD 46346020		Rubber Buffer,shock absorber	GRM37204
	2020.11-	Front Axle	Hatchback FWD 46346020		Rubber Buffer,shock absorber	GRM37204
Ulysse						
1.8 (73 kw)	1996.04-2000.08	Rear	MPV FWD LFW		Engine Mounting Bushing	GRM32155
	1996.04-2000.08	Right Upper	MPV FWD LFW		Engine Mounting Bushing	GRM10668
	1996.04-2000.08	-	MPV FWD LFW		Guide Tube,cluth	GRM17867
	1996.04-2000.08	Rear Axle Left & Right	MPV FWD LFW	Length1:60mm	Bushing,axle beam	GRM11920
1.9 (66 kw)	1995.05-2000.08	Rear	MPV FWD DHX		Engine Mounting Bushing	GRM32155
	1995.05-2000.08	Right Upper	MPV FWD DHX		Engine Mounting Bushing	GRM10668
	1995.05-2000.08	Rear Axle Left & Right	MPV FWD DHX	Length1:60mm	Bushing,axle beam	GRM11920
1.9 (68 kw)	1997.05-1999.12	Rear Axle Left & Right	MPV FWD D8B		Bushing,axle beam	GRM11920
2.0 (79 kw)	2003.05-2006.08	Rear	MPV FWD RHM		Engine Mounting Bushing	GRM12777
	2003.05-2006.08	Rear	MPV FWD RHM		Engine Mounting Bushing	GRM32155
2.0 (80 kw)	1999.05-2002.08	Rear	MPV FWD RHW		Engine Mounting Bushing	GRM32155
	1999.05-2002.08	Rear Axle Left & Right	MPV FWD RHW	Length1:60mm	Bushing,axle beam	GRM11920
	1999.06-2002.08	Rear	MPV FWD RHZ		Engine Mounting Bushing	GRM32155
	1999.06-2002.08	Right Upper	MPV FWD RHZ		Engine Mounting Bushing	GRM10668
	1999.06-2002.08	Rear Axle Left & Right	MPV FWD RHZ	Length1:60mm	Bushing,axle beam	GRM11920
	2002.06-2006.08	Rear	MPV FWD RHM/RHW		Engine Mounting Bushing	GRM12777
	2002.06-2006.08	Rear	MPV FWD RHM/RHW		Engine Mounting Bushing	GRM32155
2.0 (88 kw)	2006.05-2010.03	Rear	MPV FWD RHK	Outer diameter:65.1mm	Engine Mounting Bushing	GRM11917
	2006.05-2010.03	Rear	MPV FWD RHK	Outer diameter:30.1mm	Engine Mounting Bushing	GRM12777
	2006.05-2010.03	Rear	MPV FWD RHK	Outer diameter:70mm	Engine Mounting Bushing	GRM32155
2.0 (89 kw)	1994.04-2000.08	Rear	MPV FWD RFU		Engine Mounting Bushing	GRM32155
	1994.04-2000.08	-	MPV FWD RFU		Guide Tube,cluth	GRM17867

	YEAR	FITTING POSITION	BODY STYLE & DRIVE TYPE & ENGINE	REMARKS	PRODUCT	G-AP Ref.
FIAT						
Ulysse						
2.0 (89 kw)	1994.04-2000.08	Rear Axle Left & Right	MPV FWD RFU	Length1:60mm	Bushing,axle beam	GRM11920
2.0 (97 kw)	1998.05-2000.08	Rear	MPV FWD RFV		Engine Mounting Bushing	GRM32155
	1998.05-2000.08	Rear Axle Left & Right	MPV FWD RFV	Length1:60mm	Bushing,axle beam	GRM11920
2.0 (100 kw)	2000.09-2002.08	Rear	MPV FWD RFN		Engine Mounting Bushing	GRM32155
	2000.09-2002.08	-	MPV FWD RFN		Guide Tube,cluth	GRM17867
	2000.09-2002.08	Rear Axle Left & Right	MPV FWD RFN	Length1:60mm	Bushing,axle beam	GRM11920
	2002.06-2006.07	Rear	MPV FWD RFN		Engine Mounting Bushing	GRM11917
	2002.06-2006.07	Rear	MPV FWD RFN		Engine Mounting Bushing	GRM32155
	2002.06-2006.07	-	MPV FWD RFN		Guide Tube,cluth	GRM17867
	2006.05-2010.03	Rear	MPV FWD RHR	Outer diameter:65.1mm	Engine Mounting Bushing	GRM11917
	2006.05-2010.03	Rear	MPV FWD RHR	Outer diameter:30.1mm	Engine Mounting Bushing	GRM12777
	2006.05-2010.03	Rear	MPV FWD RHR	Outer diameter:70mm	Engine Mounting Bushing	GRM32155
2.0 (108 kw)	1994.06-2002.08	Rear	MPV FWD RGX		Engine Mounting Bushing	GRM32155
	1994.06-2002.08	Rear Axle Left & Right	MPV FWD RGX	Length1:60mm	Bushing,axle beam	GRM11920
2.1 (80 kw)	1996.04-2000.08	Rear	MPV FWD P8C		Engine Mounting Bushing	GRM32155
	1996.04-2000.08	Right Upper	MPV FWD P8C		Engine Mounting Bushing	GRM10668
	1996.04-2000.08	Rear Axle Left & Right	MPV FWD P8C	Length1:60mm	Bushing,axle beam	GRM11920
2.2 (94 kw)	2002.08-2006.08	Rear	MPV FWD 4HW		Engine Mounting Bushing	GRM11917
	2002.08-2006.08	Rear	MPV FWD 4HW		Engine Mounting Bushing	GRM32155
2.2 (120 kw)	2008.03-2010.03	Rear	MPV FWD 4HP/4HR		Engine Mounting Bushing	GRM32155
2.2 (125 kw)	2007.08-2010.03	Rear	MPV FWD 4H01/4HT		Engine Mounting Bushing	GRM32155
Uno						
0.9 (33 kw)	1987.09-1996.07	Front Axle Left & Right	Hatchback Van FWD 146A048		Rubber buffer,suspension	GRM11475
1.0 (33 kw)	1984.10-1995.10	Front Axle Left & Right	Hatchback FWD 156A2000/156A2044/156A2246	Height:39mm	Rubber buffer,suspension	GRM11475
	1984.10-1995.10	Front Axle Left & Right	Hatchback FWD 156A2000/156A2044/156A2246	Height:44.5mm	Rubber buffer,suspension	GRM34474
1.0 (34 kw)	1998.05-2000.08	Front Axle Left & Right	Hatchback FWD 156A2246		Rubber buffer,suspension	GRM34474
1.0 (41 kw)	1993.05-2000.08	Front Axle Left & Right	Hatchback FWD 146C8000	Height:39mm	Rubber buffer,suspension	GRM11475
	1993.05-2000.08	Front Axle Left & Right	Hatchback FWD 146C8000	Height:44.5mm	Rubber buffer,suspension	GRM34474
1.1 (41 kw)	1989.01-1995.09	Front Axle Left & Right	Hatchback FWD 160A3000	Height:39mm	Rubber buffer,suspension	GRM11475
	1989.01-1995.09	Front Axle Left & Right	Hatchback FWD 160A3000	Height:44.5mm	Rubber buffer,suspension	GRM34474
1.1 (43 kw)	1988.10-2006.06	Front Axle Left & Right	Hatchback FWD 146 A4.048, 160 A3.000	Height:39mm	Rubber buffer,suspension	GRM11475
	1988.10-2006.06	Front Axle Left & Right	Hatchback FWD 146 A4.048, 160 A3.000	Height:44.5mm	Rubber buffer,suspension	GRM34474
1.4 (52 kw)	1988.10-2006.06	Front Axle Left & Right	Hatchback FWD 160A1046/160A1048	Height:39mm	Rubber buffer,suspension	GRM11475
	1988.10-2006.06	Front Axle Left & Right	Hatchback FWD 160A1046/160A1048	Height:44.5mm	Rubber buffer,suspension	GRM34474
1.4 (77 kw)	1988.10-2000.08	Front Axle Left & Right	Hatchback FWD 146 A8.000		Rubber buffer,suspension	GRM34474
1.4 (87 kw)	1989.12-1996.12	Front Axle Left & Right	Hatchback FWD 146A8000	Height:39mm	Rubber buffer,suspension	GRM11475
	1989.12-1996.12	Front Axle Left & Right	Hatchback FWD 146A8000	Height:44.5mm	Rubber buffer,suspension	GRM34474
1.6 (66 kw)	1993.05-1995.12	Front Axle Left & Right	Hatchback FWD 159 A3.048		Rubber buffer,suspension	GRM34474
1.7 (43 kw)	1994.11-2000.08	Front Axle Left & Right	Hatchback FWD 146B2000		Rubber buffer,suspension	GRM34474
FORD						
B-Max						
1.0 (74 kw)	2012.08-	Front Axle	MPV FWD SFJA/SFJB/SFJC/SFJD		Protection Boot	GRM40519
	2012.08-	Front Axle	MPV FWD SFJA/SFJB/SFJC/SFJD		Rubber Buffer,shock absorber	GRM37176
	2012.08-	Rear Axle Left & Right	MPV FWD SFJA/SFJB/SFJC/SFJD		Bushing,axle beam	GRM33507
	2012.10-	Front Axle	MPV Van FWD SFJA/SFJB/SFJC/SFJD		Protection Boot	GRM40519
1.0 (88 kw)	2012.08-	Front Axle	MPV FWD M1JA		Protection Boot	GRM40519
	2012.08-	Front Axle	MPV Van FWD M1JA		Protection Boot	GRM40519
	2012.08-	Front Axle	MPV FWD M1JA		Rubber Buffer,shock absorber	GRM37176
	2012.08-	Rear Axle Left & Right	MPV FWD M1JA		Bushing,axle beam	GRM33507
1.0 (92 kw)	2012.08-	Front Axle	MPV FWD M1JE/M1JH		Protection Boot	GRM40519
	2012.08-	Front Axle	MPV FWD M1JE/M1JH		Rubber Buffer,shock absorber	GRM37176
	2012.08-	Rear Axle Left & Right	MPV FWD M1JE/M1JH		Bushing,axle beam	GRM33507
	2012.10-	Front Axle	MPV Van FWD M1JE/M1JH		Protection Boot	GRM40519
1.0 (103 kw)	2016.03-	Front Axle	MPV FWD YYJC		Protection Boot	GRM40519
	2016.03-	Front Axle	MPV FWD YYJC		Rubber Buffer,shock absorber	GRM37176
	2016.03-	Rear Axle Left & Right	MPV FWD YYJC		Bushing,axle beam	GRM33507
1.4 (64 kw)	2013.08-	Front Axle	MPV FWD RTJC		Rubber Buffer,shock absorber	GRM37176
1.4 (66 kw)	2012.08-	Front Axle	MPV FWD SPJD/SPJE		Protection Boot	GRM40519
	2012.08-	Front Axle	MPV FWD SPJD/SPJE		Rubber Buffer,shock absorber	GRM37176
	2012.08-	Rear Axle Left & Right	MPV FWD SPJD/SPJE		Bushing,axle beam	GRM33507
	2012.10-	Front Axle	MPV Van FWD SPJD/SPJE		Protection Boot	GRM40519
	2013.08-	Front Axle	MPV FWD RTJC		Protection Boot	GRM40519
	2013.08-	Front Axle	MPV Van FWD RTJC		Protection Boot	GRM40519
	2013.08-	Front Axle	MPV FWD RTJC		Rubber Buffer,shock absorber	GRM37176

	YEAR	FITTING POSITION	BODY STYLE & DRIVE TYPE & ENGINE	REMARKS	PRODUCT	G-AP Ref.
FORD **B-Max**						
1.4 (66 kw)	2013.08-	Rear Axle Left & Right	MPV FWD RTJC		Bushing,axle beam	**GRM33507**
1.5 (55 kw)	2012.08-	Front Axle	MPV FWD UGJC/UGJG/XUJA/XUJB		Protection Boot	**GRM40519**
	2012.08-	Front Axle	MPV FWD UGJC/UGJG/XUJA/XUJB		Rubber Buffer,shock absorber	**GRM37176**
	2012.08-	Rear Axle Left & Right	MPV FWD UGJC/UGJG/XUJA/XUJB		Bushing,axle beam	**GRM33507**
	2012.10-	Front Axle	MPV Van FWD UGJC/UGJG/XUJA/XUJB		Protection Boot	**GRM40519**
1.5 (70 kw)	2015.04-	Front Axle	MPV Van FWD XVJA/XVJC		Protection Boot	**GRM40519**
	2015.05-	Front Axle	MPV FWD XVJA/XVJC		Protection Boot	**GRM40519**
	2015.05-	Front Axle	MPV FWD XVJA/XVJC		Rubber Buffer,shock absorber	**GRM37176**
	2015.05-	Rear Axle Left & Right	MPV FWD XVJA/XVJC		Bushing,axle beam	**GRM33507**
1.6 (70 kw)	2012.08-	Front Axle	MPV FWD T3JB		Protection Boot	**GRM40519**
	2012.08-	Front Axle	MPV FWD T3JB		Rubber Buffer,shock absorber	**GRM37176**
	2012.08-	Rear Axle Left & Right	MPV FWD T3JB		Bushing,axle beam	**GRM33507**
	2012.10-	Front Axle	MPV Van FWD T3JB		Protection Boot	**GRM40519**
1.6 (77 kw)	2012.08-	Front Axle	MPV FWD IQJA/IQJC		Protection Boot	**GRM40519**
	2012.08-	Front Axle	MPV FWD IQJA/IQJC		Rubber Buffer,shock absorber	**GRM37176**
	2012.08-	Rear Axle Left & Right	MPV FWD IQJA/IQJC		Bushing,axle beam	**GRM33507**
	2012.10-	Front Axle	MPV Van FWD IQJA/IQJC		Protection Boot	**GRM40519**
C-Max						
1.0 (74 kw)	2012.10-2019.06	Rear	MPV FWD M2DA/M2DC		Engine Mounting Bushing	**GRM30180**
	2012.10-2019.06	Rear	MPV Van FWD M2DA/M2DC		Engine Mounting Bushing	**GRM30180**
	2012.10-2019.06	Front Axle	MPV FWD M2DA/M2DC		Protection Boot	**GRM40272**
	2012.10-2019.06	Rear Axle	MPV FWD M2DA/M2DC		Protection Boot	**GRM40506**
	2012.10-2019.06	Front Axle	MPV FWD M2DA/M2DC		Rubber Buffer,shock absorber	**GRM37171**
	2012.10-2019.06	Front Axle Left & Right Inner	MPV FWD M2DA/M2DC		Bushing,axle beam	**GRM35891**
	2012.10-2019.06	Front Axle Left & Right Inner	MPV Van FWD M2DA/M2DC		Bushing,axle beam	**GRM35891**
	2012.10-2019.06	Front Axle Left & Right Outer	MPV FWD M2DA/M2DC	Engine Code:M2DC,Engine Code:M2DC	Bushing,axle beam	**GRM35862**
	2012.10-2019.06	Front Axle Left & Right Outer	MPV Van FWD M2DA/M2DC	Engine Code:M2DC,Engine Code:M2DC	Bushing,axle beam	**GRM35862**
	2018.07-2019.06	Front Axle Left & Right Inner	MPV FWD B3DA		Bushing,axle beam	**GRM35891**
1.0 (92 kw)	2012.10-2019.06	Rear	MPV FWD M1DA/M1DD		Engine Mounting Bushing	**GRM30180**
	2012.10-2019.06	Rear	MPV Van FWD M1DA/M1DD		Engine Mounting Bushing	**GRM30180**
	2012.10-2019.06	Front Axle	MPV FWD M1DA/M1DD		Protection Boot	**GRM40272**
	2012.10-2019.06	Rear Axle	MPV FWD M1DA/M1DD	L:240mm	Protection Boot	**GRM40506**
	2012.10-2019.06	Rear Axle	MPV FWD M1DA/M1DD	L:282mm	Protection Boot	**GRM40532**
	2012.10-2019.06	Front Axle	MPV FWD M1DA/M1DD		Rubber Buffer,shock absorber	**GRM37171**
	2012.10-2019.06	Front Axle Left & Right Inner	MPV FWD M1DA/M1DD		Bushing,axle beam	**GRM35891**
	2012.10-2019.06	Front Axle Left & Right Inner	MPV Van FWD M1DA/M1DD		Bushing,axle beam	**GRM35891**
	2012.10-2019.06	Front Axle Left & Right Outer	MPV FWD M1DA/M1DD	Engine Code:M1DD,Engine Code:M1DD	Bushing,axle beam	**GRM35862**
	2012.10-2019.06	Front Axle Left & Right Outer	MPV Van FWD M1DA/M1DD	Engine Code:B7DA,M1DD	Bushing,axle beam	**GRM35862**
	2018.07-2019.06	Front Axle Left & Right Inner	MPV FWD B7DA		Bushing,axle beam	**GRM35891**
1.5 (70 kw)	2015.03-2019.06	Front Axle	MPV FWD XXDA/XXDC/XXDD		Protection Boot	**GRM40272**
	2015.03-2019.06	Front Axle	MPV FWD XXDA/XXDC/XXDD		Rubber Buffer,shock absorber	**GRM37171**
	2015.03-2019.06	Front Axle Left & Right Inner	MPV FWD XXDA/XXDC/XXDD	Date from:2015.04	Bushing,axle beam	**GRM35891**
	2015.03-2019.06	Front Axle Left & Right Outer	MPV FWD XXDA/XXDC/XXDD		Bushing,axle beam	**GRM35862**
1.5 (77 kw)	2015.03-2019.06	Front Axle	MPV FWD AEDA		Protection Boot	**GRM40272**
	2015.03-2019.06	Rear Axle	MPV FWD AEDA		Protection Boot	**GRM40532**
	2015.03-2019.06	Front Axle	MPV FWD AEDA		Rubber Buffer,shock absorber	**GRM37171**
	2015.03-2019.06	Front Axle Left & Right Inner	MPV FWD AEDA	Date from:2015.04	Bushing,axle beam	**GRM35891**
	2015.03-2019.06	Front Axle Left & Right Inner	MPV Van FWD AEDA	Date from:2015.04	Bushing,axle beam	**GRM35891**
	2015.03-2019.06	Front Axle Left & Right Outer	MPV FWD AEDA		Bushing,axle beam	**GRM35862**
	2015.03-2019.06	Front Axle Left & Right Outer	MPV Van FWD AEDA		Bushing,axle beam	**GRM35862**
1.5 (88 kw)	2015.03-2019.06	Front Axle	MPV FWD XWDA/XWDB/XWDC/XWDD/XWDE/XWDG		Protection Boot	**GRM40272**
	2015.03-2019.06	Front Axle	MPV FWD XWDA/XWDB/XWDC/XWDD/XWDE/XWDG		Rubber Buffer,shock absorber	**GRM37171**
	2015.03-2019.06	Front Axle Left & Right Inner	MPV FWD XWDA/XWDB/XWDC/XWDD/XWDE/XWDG	Date from:2015.04	Bushing,axle beam	**GRM35891**
	2015.03-2019.06	Front Axle Left & Right Inner	MPV Van FWD XWDA/XWDB/XWDC/XWDD/XWDE/XWDG	Date from:2015.04	Bushing,axle beam	**GRM35891**
	2015.03-2019.06	Front Axle Left & Right Outer	MPV FWD XWDA/XWDB/XWDC/XWDD/XWDE/XWDG		Bushing,axle beam	**GRM35862**
	2015.03-2019.06	Front Axle Left & Right Outer	MPV Van FWD XWDA/XWDB/XWDC/XWDD/XWDE/XWDG		Bushing,axle beam	**GRM35862**
1.5 (110 kw)	2015.03-2019.06	Front Axle	MPV FWD M8DB/M8DF		Protection Boot	**GRM40272**
	2015.03-2019.06	Rear Axle	MPV FWD M8DB/M8DF		Protection Boot	**GRM40532**
	2015.03-2019.06	Front Axle	MPV FWD M8DB/M8DF		Rubber Buffer,shock absorber	**GRM37171**
	2015.03-2019.06	Front Axle Left & Right Inner	MPV FWD M8DB/M8DF	Date from:2015.04	Bushing,axle beam	**GRM35891**
	2015.03-2019.06	Front Axle Left & Right Inner	MPV Van FWD M8DB/M8DF	Date from:2015.04	Bushing,axle beam	**GRM35891**
	2015.03-2019.06	Front Axle Left & Right Outer	MPV FWD M8DB/M8DF	Engine Code:M8DB,Engine Code:M8DB	Bushing,axle beam	**GRM35862**
	2015.03-2019.06	Front Axle Left & Right Outer	MPV Van FWD M8DB/M8DF	Engine Code:M8DB,Engine Code:M8DB	Bushing,axle beam	**GRM35862**

	YEAR	FITTING POSITION	BODY STYLE & DRIVE TYPE & ENGINE	REMARKS	PRODUCT	G-AP Ref.
FORD **C-Max**						
1.5 (134 kw)	2015.03-2019.06	Front Axle	MPV FWD M9DB		Protection Boot	GRM40272
	2015.03-2019.06	Rear Axle	MPV FWD M9DB		Protection Boot	GRM40532
	2015.03-2019.06	Front Axle	MPV FWD M9DB		Rubber Buffer,shock absorber	GRM37171
	2015.03-2019.06	Front Axle Left & Right Inner	MPV FWD M9DB	Date from:2015.04	Bushing,axle beam	GRM35891
	2015.03-2019.06	Front Axle Left & Right Inner	MPV Van FWD M9DB	Date from:2015.04	Bushing,axle beam	GRM35891
	2015.03-2019.06	Front Axle Left & Right Outer	MPV FWD M9DB		Bushing,axle beam	GRM35862
	2015.03-2019.06	Front Axle Left & Right Outer	MPV Van FWD M9DB		Bushing,axle beam	GRM35862
1.6 (63 kw)	2010.12-2019.06	Rear	MPV FWD XTDA/XTDB		Engine Mounting Bushing	GRM30180
	2010.12-2019.06	Front Axle	MPV FWD XTDA/XTDB		Protection Boot	GRM40272
	2010.12-2019.06	Front Axle Left & Right Inner	MPV FWD XTDA/XTDB		Bushing,axle beam	GRM35891
	2010.12-2019.06	Front Axle Left & Right Outer	MPV FWD XTDA/XTDB	Engine Code:XTDB,Engine Code:XTDB	Bushing,axle beam	GRM35862
1.6 (66 kw)	2007.04-2010.09	Rear	MPV FWD GPDA/HHDA/HHDB		Engine Mounting Bushing	GRM30180
	2007.04-2010.09	Front Axle	MPV FWD GPDA/HHDA/HHDB		Protection Boot	GRM40272
	2007.04-2010.09	Rear Axle	MPV FWD GPDA/HHDA/HHDB		Protection Boot	GRM40506
	2007.04-2010.09	Rear Axle	MPV FWD GPDA/HHDA/HHDB	Date from:2007.03,Date to:2010.07	Rubber buffer,suspension	GRM38138
1.6 (70 kw)	2010.10-2019.06	Rear	MPV FWD T3DA/T3DB		Engine Mounting Bushing	GRM30180
	2010.10-2019.06	Front Axle	MPV FWD T3DA/T3DB		Protection Boot	GRM40272
	2010.10-2019.06	Front Axle	MPV FWD T3DA/T3DB		Rubber Buffer,shock absorber	GRM37171
	2010.10-2019.06	Front Axle Left & Right Inner	MPV FWD T3DA/T3DB		Bushing,axle beam	GRM35891
	2010.12-2019.06	Rear	MPV Van FWD T3DA/T3DB		Engine Mounting Bushing	GRM30180
	2010.12-2019.06	Front Axle Left & Right Inner	MPV Van FWD T3DA/T3DB		Bushing,axle beam	GRM35891
1.6 (74 kw)	2007.04-2010.09	Rear	MPV FWD HWDA/HWDB/SHDA/SHDB/SHDC		Engine Mounting Bushing	GRM30180
	2007.04-2010.09	Rear	MPV FWD G8DC/MTDA		Engine Mounting Bushing	GRM30180
	2007.04-2010.09	Front Axle	MPV FWD HWDA/HWDB/SHDA/SHDB/SHDC		Protection Boot	GRM40272
	2007.04-2010.09	Front Axle	MPV FWD G8DC/MTDA		Protection Boot	GRM40272
	2007.04-2010.09	Rear Axle	MPV FWD HWDA/HWDB/SHDA/SHDB/SHDC	Date from:2007.03,Date to:2010.07	Rubber buffer,suspension	GRM38138
	2007.04-2010.09	Rear Axle	MPV FWD G8DC/MTDA	Date from:2007.03,Date to:2010.07	Rubber buffer,suspension	GRM38138
1.6 (77 kw)	2010.10-2019.06	Rear	MPV FWD IQDA/IQDB		Engine Mounting Bushing	GRM30180
	2010.10-2019.06	Front Axle	MPV FWD IQDA/IQDB		Protection Boot	GRM40272
	2010.10-2019.06	Rear Axle	MPV FWD IQDA/IQDB		Protection Boot	GRM40506
	2010.10-2019.06	Front Axle	MPV FWD IQDA/IQDB		Rubber Buffer,shock absorber	GRM37171
	2010.10-2019.06	Front Axle Left & Right Inner	MPV FWD IQDA/IQDB		Bushing,axle beam	GRM35891
	2010.10-2019.06	Front Axle Left & Right Inner	MPV Van FWD IQDA/IQDB		Bushing,axle beam	GRM35891
1.6 (80 kw)	2007.02-2010.09	Rear	MPV FWD G8DA/G8DB/G8DD		Engine Mounting Bushing	GRM30180
	2007.02-2010.09	Front Axle	MPV FWD G8DA/G8DB/G8DD		Protection Boot	GRM40272
	2007.02-2010.09	Rear Axle	MPV FWD G8DA/G8DB/G8DD		Protection Boot	GRM40506
	2007.02-2010.09	Rear Axle	MPV FWD G8DA/G8DB/G8DD	Date from:2007.03,Date to:2010.07	Rubber buffer,suspension	GRM38138
1.6 (85 kw)	2007.04-2010.09	Rear	MPV FWD HXDA/HXDB/SIDA		Engine Mounting Bushing	GRM30180
	2007.04-2010.09	Front Axle	MPV FWD HXDA/HXDB/SIDA		Protection Boot	GRM40272
	2007.04-2010.09	Rear Axle	MPV FWD HXDA/HXDB/SIDA	Date to:2010.07	Rubber buffer,suspension	GRM38138
	2010.10-2019.06	Rear	MPV FWD T1DA/T1DB		Engine Mounting Bushing	GRM30180
	2010.10-2019.06	Front Axle	MPV FWD T1DA/T1DB		Protection Boot	GRM40272
	2010.10-2019.06	Rear Axle	MPV FWD T1DA/T1DB		Protection Boot	GRM40506
	2010.10-2019.06	Front Axle	MPV FWD T1DA/T1DB		Rubber Buffer,shock absorber	GRM37171
	2010.10-2019.06	Front Axle Left & Right Inner	MPV FWD T1DA/T1DB		Bushing,axle beam	GRM35891
	2010.12-2019.06	Rear	MPV Van FWD T1DA/T1DB		Engine Mounting Bushing	GRM30180
	2010.12-2019.06	Front Axle Left & Right Inner	MPV Van FWD T1DA/T1DB		Bushing,axle beam	GRM35891
1.6 (86 kw)	2012.02-2019.06	Rear	MPV FWD MUDA/MUDD		Engine Mounting Bushing	GRM30180
	2012.02-2019.06	Front Axle	MPV FWD MUDA/MUDD		Protection Boot	GRM40272
	2012.02-2019.06	Front Axle Left & Right Inner	MPV FWD MUDA/MUDD		Bushing,axle beam	GRM35891
	2012.02-2019.06	Front Axle Left & Right Outer	MPV FWD MUDA/MUDD	Engine Code:MUDD	Bushing,axle beam	GRM35862
	2013.01-2014.12	Front Axle Left & Right Inner	MPV FWD MUDA		Bushing,axle beam	GRM35891
1.6 (88 kw)	2011.02-2019.06	Rear	MPV FWD MUDA/MUDD		Engine Mounting Bushing	GRM30180
	2011.02-2019.06	Front Axle	MPV FWD MUDA/MUDD		Protection Boot	GRM40272
	2011.02-2019.06	Rear Axle	MPV FWD MUDA/MUDD	L:240mm	Protection Boot	GRM40506
	2011.02-2019.06	Rear Axle	MPV FWD MUDA/MUDD		Protection Boot	GRM40506
	2011.02-2019.06	Rear Axle	MPV FWD MUDA/MUDD	L:282mm	Protection Boot	GRM40532
	2011.02-2019.06	Front Axle	MPV FWD MUDA/MUDD		Rubber Buffer,shock absorber	GRM37171
	2011.02-2019.06	Front Axle Left & Right Inner	MPV FWD MUDA/MUDD		Bushing,axle beam	GRM35891
	2011.02-2019.06	Front Axle Left & Right Outer	MPV FWD MUDA/MUDD	Engine Code:MUDD	Bushing,axle beam	GRM35862
1.6 (92 kw)	2010.10-2019.06	Rear	MPV FWD PNDA/PNDD		Engine Mounting Bushing	GRM30180
	2010.10-2019.06	Front Axle	MPV FWD PNDA/PNDD		Protection Boot	GRM40272
	2010.10-2019.06	Rear Axle	MPV FWD PNDA/PNDD		Protection Boot	GRM40506
	2010.10-2019.06	Front Axle	MPV FWD PNDA/PNDD		Rubber Buffer,shock absorber	GRM37171

	YEAR	FITTING POSITION	BODY STYLE & DRIVE TYPE & ENGINE	REMARKS	PRODUCT	G-AP Ref.
FORD **C-Max**						
1.6 (92 kw)	2010.10-2019.06	Front Axle Left & Right Inner	MPV FWD PNDA/PNDD		Bushing,axle beam	**GRM35891**
	2010.10-2019.06	Front Axle Left & Right Outer	MPV FWD PNDA/PNDD	Engine Code:PNDD,Engine Code:PNDD	Bushing,axle beam	**GRM35862**
1.6 (110 kw)	2010.10-2019.06	Rear	MPV FWD JQDA/JQDB		Engine Mounting Bushing	**GRM30180**
	2010.10-2019.06	Front Axle	MPV FWD JQDA/JQDB		Protection Boot	**GRM40272**
	2010.10-2019.06	Rear Axle	MPV FWD JQDA/JQDB		Protection Boot	**GRM40506**
	2010.10-2019.06	Front Axle	MPV FWD JQDA/JQDB		Rubber Buffer,shock absorber	**GRM37171**
	2010.10-2019.06	Front Axle Left & Right Inner	MPV FWD JQDA/JQDB		Bushing,axle beam	**GRM35891**
	2010.12-2019.06	Rear	MPV Van FWD JQDA/JQDB		Engine Mounting Bushing	**GRM30180**
	2010.12-2019.06	Front Axle Left & Right Inner	MPV Van FWD JQDA/JQDB		Bushing,axle beam	**GRM35891**
1.6 (134 kw)	2010.12-2019.06	Rear	MPV FWD JTDA/JTDB		Engine Mounting Bushing	**GRM30180**
	2010.12-2019.06	Front Axle	MPV FWD JTDA/JTDB		Protection Boot	**GRM40272**
	2010.12-2019.06	Rear Axle	MPV FWD JTDA/JTDB		Protection Boot	**GRM40506**
	2010.12-2019.06	Front Axle Left & Right Inner	MPV FWD JTDA/JTDB		Bushing,axle beam	**GRM35891**
	2010.12-2019.06	Front Axle Left & Right Inner	MPV Van FWD JTDA/JTDB		Bushing,axle beam	**GRM35891**
1.8 (85 kw)	2007.02-2010.09	Rear	MPV FWD KKDA/KKDB		Engine Mounting Bushing	**GRM30180**
	2007.02-2010.09	Front Axle	MPV FWD KKDA/KKDB		Protection Boot	**GRM40272**
	2007.02-2010.09	Rear Axle	MPV FWD KKDA/KKDB		Protection Boot	**GRM40506**
	2007.02-2010.09	Rear Axle	MPV FWD KKDA/KKDB	Date from:2007.03,Date to:2010.07	Rubber buffer,suspension	**GRM38138**
1.8 (90 kw)	2007.02-2010.09	Rear	MPV FWD QQDC		Engine Mounting Bushing	**GRM30180**
	2007.02-2010.09	Front Axle	MPV FWD QQDC		Protection Boot	**GRM40272**
	2007.02-2010.09	Rear Axle	MPV FWD QQDC	Date from:2007.03,Date to:2010.07	Rubber buffer,suspension	**GRM38138**
1.8 (92 kw)	2007.02-2010.09	Rear	MPV FWD QQDA/QQDB		Engine Mounting Bushing	**GRM30180**
	2007.02-2010.09	Front Axle	MPV FWD QQDA/QQDB		Protection Boot	**GRM40272**
	2007.02-2010.09	Rear Axle	MPV FWD QQDA/QQDB		Protection Boot	**GRM40506**
	2007.02-2010.09	Rear Axle	MPV FWD QQDA/QQDB	Date from:2007.03,Date to:2010.07	Rubber buffer,suspension	**GRM38138**
	2007.04-2010.09	Rear	MPV FWD Q7DA		Engine Mounting Bushing	**GRM30180**
	2007.04-2010.09	Front Axle	MPV FWD Q7DA		Protection Boot	**GRM40272**
	2007.04-2010.09	Rear Axle	MPV FWD Q7DA		Protection Boot	**GRM40506**
	2007.04-2010.09	Rear Axle	MPV FWD Q7DA	Date from:2007.03,Date to:2010.07	Rubber buffer,suspension	**GRM38138**
2.0 (81 kw)	2007.04-2010.09	Front Axle	MPV FWD IXDA		Protection Boot	**GRM40272**
	2007.04-2010.09	Rear Axle	MPV FWD IXDA		Protection Boot	**GRM40506**
	2007.04-2010.09	Rear Axle	MPV FWD IXDA	Date to:2010.07	Rubber buffer,suspension	**GRM38138**
2.0 (85 kw)	2011.02-2019.06	Rear	MPV FWD TYDA		Engine Mounting Bushing	**GRM30180**
	2011.02-2019.06	Rear	MPV Van FWD TYDA		Engine Mounting Bushing	**GRM30180**
	2011.02-2019.06	Front Axle	MPV FWD TYDA		Protection Boot	**GRM40272**
	2011.02-2019.06	Rear Axle	MPV FWD TYDA		Protection Boot	**GRM40506**
	2011.02-2019.06	Front Axle	MPV FWD TYDA		Rubber Buffer,shock absorber	**GRM37171**
	2011.02-2019.06	Front Axle Left & Right Inner	MPV FWD TYDA		Bushing,axle beam	**GRM35891**
	2011.02-2019.06	Front Axle Left & Right Inner	MPV Van FWD TYDA		Bushing,axle beam	**GRM35891**
2.0 (98 kw)	2007.02-2010.09	Front Axle	MPV FWD G6DC/G6DE/G6DF		Protection Boot	**GRM40272**
	2007.02-2010.09	Rear Axle	MPV FWD G6DC/G6DE/G6DF	Date from:2007.03,Date to:2010.07	Rubber buffer,suspension	**GRM38138**
2.0 (100 kw)	2007.04-2010.09	Front Axle	MPV FWD G6DA/G6DB/G6DD/G6DG		Protection Boot	**GRM40272**
	2007.04-2010.09	Rear Axle	MPV FWD G6DA/G6DB/G6DD/G6DG		Protection Boot	**GRM40506**
	2007.04-2010.09	Rear Axle	MPV FWD G6DA/G6DB/G6DD/G6DG	Date from:2007.03,Date to:2010.07	Rubber buffer,suspension	**GRM38138**
	2011.02-2019.06	Rear	MPV FWD UKDB		Engine Mounting Bushing	**GRM30180**
	2011.02-2019.06	Front Axle	MPV FWD UKDB		Protection Boot	**GRM40272**
	2011.02-2019.06	Front Axle Left & Right Inner	MPV FWD UKDB		Bushing,axle beam	**GRM35891**
2.0 (103 kw)	2011.02-2019.06	Rear	MPV FWD UFDB		Engine Mounting Bushing	**GRM30180**
	2011.02-2019.06	Rear	MPV Van FWD UFDB		Engine Mounting Bushing	**GRM30180**
	2011.02-2019.06	Front Axle	MPV FWD UFDB		Protection Boot	**GRM40272**
	2011.02-2019.06	Rear Axle	MPV FWD UFDB		Protection Boot	**GRM40506**
	2011.02-2019.06	Front Axle Left & Right Inner	MPV FWD UFDB	Date from:2010.08	Bushing,axle beam	**GRM35891**
	2011.02-2019.06	Front Axle Left & Right Inner	MPV Van FWD UFDB		Bushing,axle beam	**GRM35891**
2.0 (107 kw)	2007.04-2010.12	Rear	MPV FWD AODA/AODB/AODE/SYDA		Engine Mounting Bushing	**GRM30180**
	2007.04-2010.12	Front Axle	MPV FWD AODA/AODB/AODE/SYDA		Protection Boot	**GRM40272**
	2007.04-2010.12	Rear Axle	MPV FWD AODA/AODB/AODE/SYDA		Protection Boot	**GRM40506**
	2007.04-2010.12	Rear Axle	MPV FWD AODA/AODB/AODE/SYDA	Date from:2007.03,Date to:2010.07	Rubber buffer,suspension	**GRM38138**
	2008.06-2010.09	Rear	MPV FWD SYDA		Engine Mounting Bushing	**GRM30180**
	2008.06-2010.09	Front Axle	MPV FWD SYDA		Protection Boot	**GRM40272**
	2008.06-2010.09	Rear Axle	MPV FWD SYDA		Protection Boot	**GRM40506**
	2008.06-2010.09	Rear Axle	MPV FWD SYDA	Date to:2010.07	Rubber buffer,suspension	**GRM38138**
	2009.04-2010.09	Rear	MPV FWD SYDA		Engine Mounting Bushing	**GRM30180**
	2009.04-2010.09	Front Axle	MPV FWD SYDA		Protection Boot	**GRM40272**
	2009.04-2010.09	Rear Axle	MPV FWD SYDA	Date to:2010.07	Rubber buffer,suspension	**GRM38138**

	YEAR	FITTING POSITION	BODY STYLE & DRIVE TYPE & ENGINE	REMARKS	PRODUCT	G-AP Ref.
FORD **C-Max**						
2.0 (110 kw)	2015.03-2019.06	Rear	MPV FWD T7DB/T7DC		Engine Mounting Bushing	GRM30180
	2015.03-2019.06	Rear	MPV Van FWD T7DB/T7DC/T7DD		Engine Mounting Bushing	GRM30180
	2015.03-2019.06	Front Axle	MPV FWD T7DB/T7DC		Protection Boot	GRM40272
	2015.03-2019.06	Rear Axle	MPV FWD T7DB/T7DC		Protection Boot	GRM40532
	2015.03-2019.06	Front Axle	MPV FWD T7DB/T7DC		Rubber Buffer,shock absorber	GRM37171
	2015.03-2019.06	Front Axle Left & Right Inner	MPV FWD T7DB/T7DC	Date from:2015.04	Bushing,axle beam	GRM35891
	2015.03-2019.06	Front Axle Left & Right Inner	MPV Van FWD T7DB/T7DC/T7DD	Date from:2015.04	Bushing,axle beam	GRM35891
	2015.03-2019.06	Front Axle Left & Right Outer	MPV FWD T7DB/T7DC	Engine Code:T7DD,T7DC,Engine Code:T7DD,T7DC	Bushing,axle beam	GRM35862
	2015.03-2019.06	Front Axle Left & Right Outer	MPV Van FWD T7DB/T7DC/T7DD		Bushing,axle beam	GRM35862
2.0 (120 kw)	2010.10-2019.06	Rear	MPV FWD TXDB		Engine Mounting Bushing	GRM30180
	2010.10-2019.06	Front Axle	MPV FWD TXDB		Protection Boot	GRM40272
	2010.10-2019.06	Rear Axle	MPV FWD TXDB		Protection Boot	GRM40506
	2010.10-2019.06	Front Axle	MPV FWD TXDB		Rubber Buffer,shock absorber	GRM37171
	2010.10-2019.06	Front Axle Left & Right Inner	MPV FWD TXDB		Bushing,axle beam	GRM35891
	2010.12-2019.06	Rear	MPV Van FWD TXDB		Engine Mounting Bushing	GRM30180
	2010.12-2019.06	Front Axle Left & Right Inner	MPV Van FWD TXDB		Bushing,axle beam	GRM35891
2.0 (125 kw)	2015.03-2019.06	Rear	MPV FWD T8DE		Engine Mounting Bushing	GRM30180
	2015.03-2019.06	Rear	MPV Van FWD T8DE		Engine Mounting Bushing	GRM30180
	2015.03-2019.06	Front Axle	MPV FWD T8DE		Protection Boot	GRM40272
	2015.03-2019.06	Rear Axle	MPV FWD T8DE		Protection Boot	GRM40532
	2015.03-2019.06	Front Axle	MPV FWD T8DE		Rubber Buffer,shock absorber	GRM37171
	2015.03-2019.06	Front Axle Left & Right Inner	MPV FWD T8DE	Date from:2015.04	Bushing,axle beam	GRM35891
	2015.03-2019.06	Front Axle Left & Right Inner	MPV Van FWD T8DE	Date from:2015.04	Bushing,axle beam	GRM35891
	2015.03-2019.06	Front Axle Left & Right Outer	MPV FWD T8DE		Bushing,axle beam	GRM35862
	2015.03-2019.06	Front Axle Left & Right Outer	MPV Van FWD T8DE		Bushing,axle beam	GRM35862
2.0 (136 kw)	2015.01-2019.06	Front Axle	MPV FWD UADA		Protection Boot	GRM40272
	2015.01-2019.06	Front Axle Left & Right Outer	MPV FWD UADA		Bushing,axle beam	GRM35862
Courier (Fiesta)						
1.3 (44 kw)	1991.09-1996.02	Rear Axle Left & Right	MPV Van FWD J6B		Bushing,axle beam	GRM11670
	1995.09-2003.08	Rear Axle Left & Right	MPV Van FWD J4C/J4J/J4L/J4Q/J4R/J4T		Bushing,axle beam	GRM11670
	1995.09-2003.08	Rear Axle Left & Right	MPV Van FWD J4C/J4J/J4L/J4Q/J4R/J4T		Bushing,axle beam	GRM17482
1.4 (66 kw)	1996.04-1999.10	Rear Axle Left & Right	MPV Van FWD FHA	Outer diameter:72mm	Bushing,axle beam	GRM11670
	1996.04-1999.10	Rear Axle Left & Right	MPV Van FWD FHA	Outer diameter:63mm	Bushing,axle beam	GRM17482
1.8 (44 kw)	1995.09-2001.12	Rear Axle Left & Right	MPV Van FWD RTJ/RTK	Outer diameter:72mm	Bushing,axle beam	GRM11670
	1995.09-2001.12	Rear Axle Left & Right	MPV Van FWD RTJ/RTK	Outer diameter:63mm	Bushing,axle beam	GRM17482
1.8 (55 kw)	2000.09-2003.08	Rear Axle Left & Right	MPV Van FWD RTN/RTP	Outer diameter:72mm	Bushing,axle beam	GRM11670
	2000.09-2003.08	Rear Axle Left & Right	MPV Van FWD RTN/RTP	Outer diameter:63mm	Bushing,axle beam	GRM17482
Ecosport						
1.0 (92 kw)	2013.10-	Front Axle	SUV FWD M1JC/M1JJ/M1JU		Protection Boot	GRM40519
1.0 (103 kw)	2016.03-	Front Axle	SUV FWD YYJD/YYJF		Protection Boot	GRM40519
1.5 (66 kw)	2012.10-2017.10	Front Axle	SUV FWD UGJE		Protection Boot	GRM40519
1.5 (70 kw)	2015.05-2017.10	Front Axle	SUV FWD XVJD		Protection Boot	GRM40519
1.5 (74 kw)	2017.11-	Front Axle	SUV FWD Z2JA		Protection Boot	GRM40519
1.5 (81 kw)	2013.10-2017.10	Front Axle	SUV FWD UEJB/UEJE		Protection Boot	GRM40519
1.5 (82 kw)	2013.10-2017.10	Front Axle	SUV FWD UEJB/UEJE		Protection Boot	GRM40519
1.5 (92 kw)	2017.11-	Front Axle	SUV 4WD ZTJA/ZTJB/ZTJC		Protection Boot	GRM40519
1.6 (90 kw)	2012.08-2017.10	Front Axle	SUV FWD HXJD/IQJB		Protection Boot	GRM40519
Escort						
1.3 (44 kw)	1995.01-1997.09	Rear Axle Left & Right	Hatchback FWD J4B/J6A		Bushing,axle beam	GRM17926
	1995.01-1997.09	Rear Axle Left & Right	Saloon FWD J4B		Bushing,axle beam	GRM17926
	1995.01-1999.01	Rear Axle Left & Right	Estate FWD J4B/J6A		Bushing,axle beam	GRM17926
1.4 (54 kw)	1995.01-1996.12	Rear Axle Left & Right	Estate FWD F4B		Bushing,axle beam	GRM17926
	1995.01-1996.12	Rear Axle Left & Right	Saloon FWD F4B		Bushing,axle beam	GRM17926
	1995.01-1999.12	Rear Axle Left & Right	Hatchback FWD F4B		Bushing,axle beam	GRM17926
1.4 (55 kw)	1995.01-1996.09	Rear Axle Left & Right	Saloon FWD F6B/F6D/FUH		Bushing,axle beam	GRM17926
	1995.01-1998.10	Rear Axle Left & Right	Hatchback FWD F4B/FUH		Bushing,axle beam	GRM17926
	1995.01-1999.02	Rear Axle Left & Right	Estate FWD FUH		Bushing,axle beam	GRM17926
	1995.02-1998.08	Rear Axle Left & Right	Cabriolet FWD F4B/F6B/F6D		Bushing,axle beam	GRM17926
1.6 (65 kw)	1995.01-1995.08	Rear Axle Left & Right	Hatchback FWD L1H		Bushing,axle beam	GRM17926
	1995.01-1995.08	Rear Axle Left & Right	Saloon FWD L1H		Bushing,axle beam	GRM17926
	1995.02-1996.12	Rear Axle Left & Right	Cabriolet FWD L1H		Bushing,axle beam	GRM17926
1.6 (66 kw)	1995.01-1997.08	Rear Axle Left & Right	Hatchback 4WD L1E		Bushing,axle beam	GRM17926
	1995.01-1998.10	Rear Axle Left & Right	Hatchback FWD L1E		Bushing,axle beam	GRM17926
	1995.01-1999.02	Rear Axle Left & Right	Estate FWD L1E/L1K		Bushing,axle beam	GRM17926

	YEAR	FITTING POSITION	BODY STYLE & DRIVE TYPE & ENGINE	REMARKS	PRODUCT	G-AP Ref.
FORD **Escort**						
1.6 (66 kw)	1995.01-1999.09	Rear Axle Left & Right	Cabriolet FWD L1E/L1K		Bushing,axle beam	GRM17926
	1995.01-2000.08	Rear Axle Left & Right	Saloon FWD L1E/L1K		Bushing,axle beam	GRM17926
1.8 (44 kw)	1995.01-1997.01	Rear Axle Left & Right	Hatchback FWD RTE/RTH		Bushing,axle beam	GRM17926
	1995.01-1997.01	Rear Axle Left & Right	Saloon FWD RTE/RTH		Bushing,axle beam	GRM17926
	1995.01-2000.08	Rear Axle Left & Right	Estate FWD RTE/RTH		Bushing,axle beam	GRM17926
1.8 (51 kw)	1995.12-1998.10	Rear Axle Left & Right	Hatchback FWD RVA		Bushing,axle beam	GRM17926
	1996.04-2000.08	Rear Axle Left & Right	Estate FWD RVA		Bushing,axle beam	GRM17926
	1996.04-2000.08	Rear Axle Left & Right	Saloon FWD RVA		Bushing,axle beam	GRM17926
	1996.10-1999.08	Rear Axle Left & Right	Cabriolet FWD RVA		Bushing,axle beam	GRM17926
1.8 (66 kw)	1995.01-1996.09	Rear Axle Left & Right	Cabriolet FWD RFK/RFS/RKD		Bushing,axle beam	GRM17926
	1995.01-1998.10	Rear Axle Left & Right	Hatchback FWD RFK/RFS/RKD		Bushing,axle beam	GRM17926
	1995.01-2000.08	Rear Axle Left & Right	Estate FWD RFK/RFS/RKD		Bushing,axle beam	GRM17926
	1995.01-2000.08	Rear Axle Left & Right	Saloon FWD RFK/RFS/RKD		Bushing,axle beam	GRM17926
1.8 (77 kw)	1995.01-1996.10	Rear Axle Left & Right	Hatchback FWD RDA		Bushing,axle beam	GRM17926
	1995.01-1996.10	Rear Axle Left & Right	Saloon FWD RDA		Bushing,axle beam	GRM17926
	1995.01-1998.08	Rear Axle Left & Right	Cabriolet FWD RDA		Bushing,axle beam	GRM17926
1.8 (85 kw)	1995.01-1996.12	Rear Axle Left & Right	Cabriolet FWD RKC		Bushing,axle beam	GRM17926
	1995.01-1999.02	Rear Axle Left & Right	Saloon FWD RKC		Bushing,axle beam	GRM17926
	1995.01-2000.04	Rear Axle Left & Right	Estate FWD RKC		Bushing,axle beam	GRM17926
	1995.01-2002.10	Rear Axle Left & Right	Hatchback FWD RKC		Bushing,axle beam	GRM17926
1.8 (96 kw)	1995.01-2000.08	Rear Axle Left & Right	Cabriolet FWD RQB		Bushing,axle beam	GRM17926
2.0 (110 kw)	1995.01-1997.12	Rear Axle Left & Right	Hatchback 4WD N7A		Bushing,axle beam	GRM17926
2.0 (162 kw)	1995.01-1996.10	Rear Axle Left & Right	Hatchback 4WD N5F		Bushing,axle beam	GRM17926
Escort 55						
1.4 (54 kw)	1994.12-2000.08	Rear Axle Left & Right	Estate Van FWD F4B		Bushing,axle beam	GRM17926
1.8 (44 kw)	1994.12-2000.08	Rear Axle Left & Right	Estate Van FWD RTE/RTF/RTH		Bushing,axle beam	GRM17926
1.8 (51 kw)	1996.08-2001.06	Rear Axle Left & Right	Estate Van FWD RVA		Bushing,axle beam	GRM17926
Escort 75						
1.4 (54 kw)	1994.12-2000.04	Rear Axle Left & Right	Estate Van FWD F4B		Bushing,axle beam	GRM17926
1.8 (44 kw)	1994.12-2000.08	Rear Axle Left & Right	Estate Van FWD RTE/RTF/RTH		Bushing,axle beam	GRM17926
1.8 (51 kw)	1995.12-2001.06	Rear Axle Left & Right	Estate Van FWD RVA		Bushing,axle beam	GRM17926
Escort Classic						
1.6 (66 kw)	1998.10-2000.07	Rear Axle Left & Right	Hatchback FWD L1E/L1K		Bushing,axle beam	GRM17926
	1999.02-2000.07	Rear Axle Left & Right	Estate FWD L1E		Bushing,axle beam	GRM17926
1.8 (66 kw)	1998.10-2000.07	Rear Axle Left & Right	Hatchback FWD RFK/RFS/RKD		Bushing,axle beam	GRM17926
	1999.02-2000.07	Rear Axle Left & Right	Estate FWD RFK/RFS/RKD		Bushing,axle beam	GRM17926
Fiesta						
1.0 (38 kw)	1996.04-1999.08	Rear Axle Left & Right	Hatchback FWD ZH10JRB		Bushing,axle beam	GRM17482
1.0 (48 kw)	1999.09-2006.06	Rear Axle Left & Right	Hatchback FWD C4E		Bushing,axle beam	GRM17482
	2013.01-2017.04	Front Axle	Hatchback FWD XMJA/XMJB/XMJC/XMJD		Protection Boot	GRM40519
	2013.01-2017.04	Rear Axle Left & Right	Hatchback FWD XMJA/XMJB/XMJC/XMJD		Bushing,axle beam	GRM33507
1.0 (59 kw)	2012.10-2017.04	Front Axle	Hatchback FWD P4JA/P4JB/P4JC/P4JD		Protection Boot	GRM40519
	2012.10-2017.04	Rear Axle Left & Right	Hatchback FWD P4JA/P4JB/P4JC/P4JD		Bushing,axle beam	GRM33507
1.0 (74 kw)	2013.01-2017.04	Front Axle	Hatchback FWD SFJA/SFJB/SFJC/SFJD		Protection Boot	GRM40519
	2013.01-2017.04	Rear Axle Left & Right	Hatchback FWD SFJA/SFJB/SFJC/SFJD		Bushing,axle beam	GRM33507
1.0 (92 kw)	2012.10-2017.04	Front Axle	Hatchback FWD M1JE/M1JH		Protection Boot	GRM40519
	2012.10-2017.04	Rear Axle Left & Right	Hatchback FWD M1JE/M1JH		Bushing,axle beam	GRM33507
1.0 (103 kw)	2014.05-2017.04	Front Axle	Hatchback FWD YYJA/YYJB		Protection Boot	GRM40519
	2014.05-2017.04	Rear Axle Left & Right	Hatchback FWD YYJA/YYJB		Bushing,axle beam	GRM33507
1.2 (44 kw)	2008.10-2017.04	Front Axle	Hatchback FWD STJA/STJB/STJC/STJD		Protection Boot	GRM40519
	2008.10-2017.04	Rear Axle Left & Right	Hatchback FWD STJA/STJB/STJC/STJD		Bushing,axle beam	GRM33507
1.2 (51 kw)	2003.03-2008.06	Front Axle	Hatchback FWD M7JA/M7JB		Protection Boot	GRM40534
	2003.03-2008.06	Front Axle Left & Right	Hatchback FWD M7JA/M7JB		Bushing,axle beam	GRM16211
	2003.03-2008.06	Rear Axle Left & Right	Hatchback FWD M7JA/M7JB		Bushing,axle beam	GRM32288
1.2 (55 kw)	1995.08-2002.04	Rear Axle Left & Right	Hatchback FWD DHA/DHB/DHC/DHD/DHE/DHF/DHG		Bushing,axle beam	GRM17482
	2002.05-2008.06	Front Axle	Hatchback FWD FUJA/FUJB		Protection Boot	GRM40534
	2002.05-2008.06	Front Axle Left & Right	Hatchback FWD FUJA/FUJB		Bushing,axle beam	GRM16211
	2002.05-2008.06	Rear Axle Left & Right	Hatchback FWD FUJA/FUJB		Bushing,axle beam	GRM32288
1.2 (60 kw)	2008.10-2017.04	Front Axle	Hatchback FWD SNJA/SNJB/SNJC/SNJD		Protection Boot	GRM40519
	2008.10-2017.04	Rear Axle Left & Right	Hatchback FWD SNJA/SNJB/SNJC/SNJD		Bushing,axle beam	GRM33507
1.3 (37 kw)	1996.01-2002.04	Rear Axle Left & Right	Hatchback FWD JJA/JJC/JJE/JJJ/JJK/JJM		Bushing,axle beam	GRM17482
1.3 (44 kw)	1995.06-2002.04	Rear Axle Left & Right	Hatchback FWD J4C/J4J/J4L/J4Q/J4R/J4T		Bushing,axle beam	GRM17482
	2001.11-2008.06	Front Axle	Hatchback FWD BAJA		Protection Boot	GRM40534
	2001.11-2008.06	Front Axle Left & Right	Hatchback FWD BAJA		Bushing,axle beam	GRM16211

	YEAR	FITTING POSITION	BODY STYLE & DRIVE TYPE & ENGINE	REMARKS	PRODUCT	G-AP Ref.
FORD **Fiesta**						
1.3 (44 kw)	2001.11-2008.06	Rear Axle Left & Right	Hatchback FWD BAJA		Bushing,axle beam	**GRM32288**
1.3 (51 kw)	2001.11-2008.06	Front Axle	Hatchback FWD A9JA/A9JB		Protection Boot	**GRM40534**
	2001.11-2008.06	Front Axle Left & Right	Hatchback FWD A9JA/A9JB		Bushing,axle beam	**GRM16211**
	2001.11-2008.06	Rear Axle Left & Right	Hatchback FWD A9JA/A9JB		Bushing,axle beam	**GRM32288**
1.4 (50 kw)	2001.11-2008.06	Front Axle	Hatchback FWD F6JA/F6JB		Protection Boot	**GRM40534**
	2001.11-2008.06	Front Axle Left & Right	Hatchback FWD F6JA/F6JB		Bushing,axle beam	**GRM16211**
	2001.11-2008.06	Rear Axle Left & Right	Hatchback FWD F6JA/F6JB		Bushing,axle beam	**GRM32288**
	2008.08-2012.09	Front Axle	Hatchback FWD F6JB/F6JD		Protection Boot	**GRM40519**
	2008.08-2012.09	Rear Axle Left & Right	Hatchback FWD F6JB/F6JD		Bushing,axle beam	**GRM33507**
1.4 (51 kw)	2010.07-2012.09	Front Axle	Hatchback FWD F6JD/KVJA		Protection Boot	**GRM40519**
	2010.07-2012.09	Rear Axle Left & Right	Hatchback FWD F6JD/KVJA		Bushing,axle beam	**GRM33507**
1.4 (59 kw)	2001.11-2008.06	Front Axle	Hatchback FWD FXJA/FXJB		Protection Boot	**GRM40534**
	2001.11-2008.06	Front Axle Left & Right	Hatchback FWD FXJA/FXJB		Bushing,axle beam	**GRM16211**
	2001.11-2008.06	Rear Axle Left & Right	Hatchback FWD FXJA/FXJB		Bushing,axle beam	**GRM32288**
1.4 (66 kw)	1996.01-2002.04	Rear Axle Left & Right	Hatchback FWD FHA/FHE		Bushing,axle beam	**GRM17482**
1.4 (68 kw)	2009.01-2017.04	Front Axle	Hatchback FWD RTJA/RTJB/RTJD		Protection Boot	**GRM40519**
	2009.01-2017.04	Rear Axle Left & Right	Hatchback FWD RTJA/RTJB/RTJD		Bushing,axle beam	**GRM33507**
1.4 (71 kw)	2008.10-2017.04	Front Axle	Hatchback FWD RTJA/SPJA/SPJC		Protection Boot	**GRM40519**
	2008.10-2017.04	Rear Axle Left & Right	Hatchback FWD RTJA/SPJA/SPJC		Bushing,axle beam	**GRM33507**
	2009.01-2017.04	Front Axle	Hatchback FWD RTJA/RTJB/RTJD/SPJA/SPJC/SPJE		Protection Boot	**GRM40519**
	2009.01-2017.04	Rear Axle Left & Right	Hatchback FWD RTJA/RTJB/RTJD/SPJA/SPJC/SPJE		Bushing,axle beam	**GRM33507**
1.5 (55 kw)	2012.10-2017.04	Front Axle	Hatchback FWD UGJC/XUJA/XUJB		Protection Boot	**GRM40519**
	2012.10-2017.04	Rear Axle Left & Right	Hatchback FWD UGJC/XUJA/XUJB		Bushing,axle beam	**GRM33507**
1.5 (70 kw)	2015.05-2017.04	Front Axle	Hatchback FWD XVJB/XVJC		Protection Boot	**GRM40519**
	2015.05-2017.04	Rear Axle Left & Right	Hatchback FWD XVJB/XVJC		Bushing,axle beam	**GRM33507**
1.6 (55 kw)	2008.06-2012.12	Front Axle	Hatchback FWD HHJF/UBJA		Protection Boot	**GRM40519**
	2008.06-2012.12	Rear Axle Left & Right	Hatchback FWD HHJF/UBJA		Bushing,axle beam	**GRM33507**
1.6 (62 kw)	2015.03-2017.04	Front Axle	Saloon FWD XTJA		Protection Boot	**GRM40519**
	2015.03-2017.04	Front Axle	Hatchback FWD XTJA		Protection Boot	**GRM40519**
	2015.03-2017.04	Rear Axle Left & Right	Hatchback FWD XTJA		Bushing,axle beam	**GRM33507**
1.6 (66 kw)	2004.11-2008.06	Front Axle	Hatchback FWD HHJA/HHJB		Protection Boot	**GRM40534**
	2004.11-2008.06	Front Axle Left & Right	Hatchback FWD HHJA/HHJB		Bushing,axle beam	**GRM16211**
	2004.11-2008.06	Rear Axle Left & Right	Hatchback FWD HHJA/HHJB		Bushing,axle beam	**GRM32288**
	2008.10-2012.12	Front Axle	Hatchback FWD HHJC/HHJD/HHJE		Protection Boot	**GRM40519**
	2008.10-2012.12	Rear Axle Left & Right	Hatchback FWD HHJC/HHJD/HHJE		Bushing,axle beam	**GRM33507**
1.6 (70 kw)	2010.02-2015.12	Front Axle	Hatchback FWD T3JA/TZJA/TZJB		Protection Boot	**GRM40519**
	2010.02-2015.12	Rear Axle Left & Right	Hatchback FWD T3JA/TZJA/TZJB		Bushing,axle beam	**GRM33507**
1.6 (74 kw)	2001.11-2008.06	Front Axle	Hatchback FWD FYJA/FYJB		Protection Boot	**GRM40534**
	2001.11-2008.06	Rear Axle	Hatchback FWD FYJA/FYJB		Protection Boot	**GRM40500**
	2001.11-2008.06	Front Axle Left & Right	Hatchback FWD FYJA/FYJB		Bushing,axle beam	**GRM16211**
	2001.11-2008.06	Rear Axle Left & Right	Hatchback FWD FYJA/FYJB		Bushing,axle beam	**GRM32288**
1.6 (76 kw)	1999.09-2002.04	Rear Axle Left & Right	Hatchback FWD L1T/L1V		Bushing,axle beam	**GRM17482**
1.6 (77 kw)	2012.10-2017.04	Front Axle	Hatchback FWD IQJA/IQJC/IQJE		Protection Boot	**GRM40519**
	2012.10-2017.04	Rear Axle Left & Right	Hatchback FWD IQJA/IQJC/IQJE		Bushing,axle beam	**GRM33507**
	2015.03-2017.04	Front Axle	Saloon FWD IQJA/IQJC/IQJE		Protection Boot	**GRM40519**
1.6 (88 kw)	2008.10-2017.04	Front Axle	Hatchback FWD HXJA/HXJB/HXJE/RVJA		Protection Boot	**GRM40519**
	2008.10-2017.04	Rear Axle Left & Right	Hatchback FWD HXJA/HXJB/HXJE/RVJA		Bushing,axle beam	**GRM33507**
	2015.03-2017.04	Front Axle	Saloon FWD HXJB/HXJE		Protection Boot	**GRM40519**
1.6 (99 kw)	2010.12-2012.12	Front Axle	Hatchback FWD U5JA		Protection Boot	**GRM40519**
	2010.12-2012.12	Rear Axle Left & Right	Hatchback FWD U5JA		Bushing,axle beam	**GRM33507**
1.6 (134 kw)	2013.01-2017.04	Front Axle	Hatchback FWD JTJA/JTJB		Protection Boot	**GRM40519**
	2013.01-2017.04	Rear Axle Left & Right	Hatchback FWD JTJA/JTJB		Bushing,axle beam	**GRM33507**
1.6 (147 kw)	2016.06-2017.04	Rear Axle Left & Right	Hatchback FWD JTJC		Bushing,axle beam	**GRM33507**
1.8 (44 kw)	1989.03-1995.12	Rear Axle Left & Right	Hatchback Van FWD RTC, RTD, RTG		Bushing,axle beam	**GRM11670**
	1995.08-2000.08	Rear Axle Left & Right	Hatchback FWD RTJ/RTK		Bushing,axle beam	**GRM17482**
1.8 (55 kw)	2000.04-2002.01	Rear Axle Left & Right	Hatchback FWD RTN/RTP/RTQ		Bushing,axle beam	**GRM17482**
2.0 (110 kw)	2004.04-2009.03	Front Axle	Hatchback FWD N4JB		Protection Boot	**GRM40534**
	2004.04-2009.03	Rear Axle	Hatchback FWD N4JB		Protection Boot	**GRM40500**
	2004.04-2009.03	Front Axle Left & Right	Hatchback FWD N4JB		Bushing,axle beam	**GRM16211**
	2004.04-2009.03	Rear Axle Left & Right	Hatchback FWD N4JB		Bushing,axle beam	**GRM32288**
Fiesta Van						
1.0 (48 kw)	2013.01-2017.04	Front Axle	Hatchback Van FWD XMJA/XMJB/XMJC/XMJD		Protection Boot	**GRM40519**
1.0 (59 kw)	2012.10-2017.04	Front Axle	Hatchback Van FWD P4JA/P4JB/P4JC/P4JD		Protection Boot	**GRM40519**

	YEAR	FITTING POSITION	BODY STYLE & DRIVE TYPE & ENGINE	REMARKS	PRODUCT	G-AP Ref.
FORD **Fiesta Van**						
1.0 (74 kw)	2013.01-2017.04	Front Axle	Hatchback Van FWD SFJA/SFJB/SFJC/SFJD		Protection Boot	**GRM40519**
1.0 (92 kw)	2012.10-2017.04	Front Axle	Hatchback Van FWD M1JE/M1JH		Protection Boot	**GRM40519**
1.0 (103 kw)	2014.05-2017.04	Front Axle	Hatchback Van FWD YYJA/YYJB		Protection Boot	**GRM40519**
1.2 (44 kw)	2008.08-2012.12	Front Axle	Hatchback Van FWD STJA/STJB		Protection Boot	**GRM40519**
	2008.08-2012.12	Rear Axle Left & Right	Hatchback Van FWD STJA/STJB		Bushing,axle beam	**GRM33507**
1.2 (60 kw)	2009.01-2017.04	Front Axle	Hatchback Van FWD SNJA/SNJB/SNJC/SNJD		Protection Boot	**GRM40519**
	2009.01-2017.04	Rear Axle Left & Right	Hatchback Van FWD SNJA/SNJB/SNJC/SNJD		Bushing,axle beam	**GRM33507**
1.3 (44 kw)	2002.05-2008.07	Rear Axle Left & Right	Hatchback Van FWD BAJA		Bushing,axle beam	**GRM32288**
1.3 (51 kw)	2003.10-2005.07	Front Axle	Hatchback Van FWD A9JA		Protection Boot	**GRM40534**
	2003.10-2005.07	Front Axle Left & Right	Hatchback Van FWD A9JA		Bushing,axle beam	**GRM16211**
	2003.10-2005.07	Rear Axle Left & Right	Hatchback Van FWD A9JA		Bushing,axle beam	**GRM32288**
1.4 (50 kw)	2003.10-2010.12	Front Axle	Hatchback Van FWD F6JA/F6JB		Protection Boot	**GRM40534**
	2003.10-2010.12	Front Axle Left & Right	Hatchback Van FWD F6JA/F6JB		Bushing,axle beam	**GRM16211**
	2003.10-2010.12	Rear Axle Left & Right	Hatchback Van FWD F6JA/F6JB		Bushing,axle beam	**GRM32288**
	2009.01-2012.12	Front Axle	Hatchback Van FWD F6JB/F6JD		Protection Boot	**GRM40519**
	2009.01-2012.12	Rear Axle Left & Right	Hatchback Van FWD F6JB/F6JD		Bushing,axle beam	**GRM33507**
1.4 (51 kw)	2009.03-2012.12	Front Axle	Hatchback Van FWD F6JD/KVJA		Protection Boot	**GRM40519**
	2009.03-2012.12	Rear Axle Left & Right	Hatchback Van FWD F6JD/KVJA		Bushing,axle beam	**GRM33507**
1.4 (59 kw)	2002.05-2005.09	Front Axle Left & Right	Hatchback Van FWD FXJA		Bushing,axle beam	**GRM16211**
	2002.05-2005.09	Rear Axle Left & Right	Hatchback Van FWD FXJA		Bushing,axle beam	**GRM32288**
1.4 (71 kw)	2008.10-2012.12	Front Axle	Hatchback Van FWD SPJA/SPJC		Protection Boot	**GRM40519**
	2008.10-2012.12	Rear Axle Left & Right	Hatchback Van FWD SPJA/SPJC		Bushing,axle beam	**GRM33507**
1.5 (55 kw)	2012.10-2017.04	Front Axle	Hatchback Van FWD UGJC/XUJA/XUJB		Protection Boot	**GRM40519**
	2012.10-2017.04	Rear Axle Left & Right	Hatchback Van FWD UGJC/XUJA/XUJB		Bushing,axle beam	**GRM33507**
1.5 (70 kw)	2015.05-2017.04	Front Axle	Hatchback Van FWD XVJB/XVJC		Protection Boot	**GRM40519**
1.6 (66 kw)	2007.04-2009.09	Front Axle Left & Right	Hatchback Van FWD HHJA/HHJB/HHJD		Bushing,axle beam	**GRM16211**
	2007.04-2009.09	Rear Axle Left & Right	Hatchback Van FWD HHJA/HHJB/HHJD		Bushing,axle beam	**GRM32288**
	2009.01-2012.12	Front Axle	Hatchback Van FWD HHJC/HHJD/HHJE		Protection Boot	**GRM40519**
	2009.01-2012.12	Rear Axle Left & Right	Hatchback Van FWD HHJC/HHJD/HHJE		Bushing,axle beam	**GRM33507**
1.6 (70 kw)	2010.02-2015.05	Front Axle	Hatchback Van FWD T3JA/TZJA/TZJB		Protection Boot	**GRM40519**
	2010.02-2015.05	Rear Axle Left & Right	Hatchback Van FWD T3JA/TZJA/TZJB		Bushing,axle beam	**GRM33507**
1.6 (88 kw)	2008.10-2012.12	Front Axle	Hatchback Van FWD HXJA/HXJB		Protection Boot	**GRM40519**
	2008.10-2012.12	Rear Axle Left & Right	Hatchback Van FWD HXJA/HXJB		Bushing,axle beam	**GRM33507**
1.6 (134 kw)	2013.01-2017.04	Front Axle	Hatchback Van FWD JTJA/JTJB		Protection Boot	**GRM40519**
1.8 (44 kw)	1991.09-1996.02	Rear Axle Left & Right	Box Body/MPV FWD RTC, RTD, RTG		Bushing,axle beam	**GRM11670**
	1995.09-2002.04	Rear Axle Left & Right	Hatchback Van FWD RTJ/RTK		Bushing,axle beam	**GRM11670**
1.8 (55 kw)	2000.03-2003.08	Rear Axle Left & Right	Hatchback Van FWD RTN/RTP/RTQ		Bushing,axle beam	**GRM11670**
	2000.03-2003.08	Rear Axle Left & Right	Hatchback Van FWD RTN/RTP/RTQ		Bushing,axle beam	**GRM17482**
Focus						
1.0 (63 kw)	2018.05-	Front Axle Left & Right Outer	Hatchback FWD SFDC		Bushing,axle beam	**GRM35862**
1.0 (74 kw)	2012.02-2017.12	Rear	Hatchback Van FWD M2DA/M2DB/M2DC/SFDA/SFDB		Engine Mounting Bushing	**GRM30180**
	2012.02-2017.12	Front Axle	Hatchback Van FWD M2DA/M2DB/M2DC/SFDA/SFDB		Protection Boot	**GRM40272**
	2012.02-2017.12	Front Axle Left & Right Inner	Hatchback Van FWD M2DA/M2DB/M2DC/SFDA/SFDB		Bushing,axle beam	**GRM35891**
	2012.03-2017.12	Rear	Hatchback FWD M2DA/M2DB/M2DC/SFDA/SFDB		Engine Mounting Bushing	**GRM30180**
	2012.03-2017.12	Front Axle	Hatchback FWD M2DA/M2DB/M2DC/SFDA/SFDB		Protection Boot	**GRM40272**
	2012.03-2017.12	Rear Axle	Hatchback FWD M2DA/M2DB/M2DC/SFDA/SFDB		Protection Boot	**GRM40532**
	2012.03-2017.12	Front Axle	Hatchback FWD M2DA/M2DB/M2DC/SFDA/SFDB		Rubber Buffer,shock absorber	**GRM37171**
	2012.03-2017.12	Front Axle Left & Right Inner	Hatchback FWD M2DA/M2DB/M2DC/SFDA/SFDB		Bushing,axle beam	**GRM35891**
	2012.03-2020.02	Rear	Saloon FWD M2DA/M2DB/M2DC/SFDA/SFDB		Engine Mounting Bushing	**GRM30180**
	2012.03-2020.02	Front Axle	Saloon FWD M2DA/M2DB/M2DC/SFDA/SFDB		Protection Boot	**GRM40272**
	2012.03-2020.02	Rear Axle	Saloon FWD M2DA/M2DB/M2DC/SFDA/SFDB		Protection Boot	**GRM40532**
	2012.03-2020.02	Front Axle	Saloon FWD M2DA/M2DB/M2DC/SFDA/SFDB		Rubber Buffer,shock absorber	**GRM37171**
	2012.03-2020.02	Front Axle Left & Right Inner	Saloon FWD M2DA/M2DB/M2DC/SFDA/SFDB		Bushing,axle beam	**GRM35891**
	2018.01-	Front Axle Left & Right Outer	Hatchback FWD B3DA		Bushing,axle beam	**GRM35862**
	2018.11-	Front Axle Left & Right Outer	Saloon FWD B3DA		Bushing,axle beam	**GRM35862**
1.0 (92 kw)	2012.02-2017.12	Rear	Hatchback Van FWD M1DA/M1DC/M1DD		Engine Mounting Bushing	**GRM30180**
	2012.02-2017.12	Front Axle	Hatchback Van FWD M1DA/M1DC/M1DD		Protection Boot	**GRM40272**
	2012.02-2017.12	Front Axle Left & Right Inner	Hatchback Van FWD M1DA/M1DC/M1DD		Bushing,axle beam	**GRM35891**
	2012.03-2017.12	Rear	Hatchback FWD M1DA/M1DC/M1DD		Engine Mounting Bushing	**GRM30180**
	2012.03-2017.12	Front Axle	Hatchback FWD M1DA/M1DC/M1DD		Protection Boot	**GRM40272**
	2012.03-2017.12	Rear Axle	Hatchback FWD M1DA/M1DC/M1DD		Protection Boot	**GRM40532**
	2012.03-2017.12	Front Axle	Hatchback FWD M1DA/M1DC/M1DD		Rubber Buffer,shock absorber	**GRM37171**
	2012.03-2017.12	Front Axle Left & Right Inner	Hatchback FWD M1DA/M1DC/M1DD		Bushing,axle beam	**GRM35891**
	2012.03-2020.02	Rear	Saloon FWD M1DA/M1DC/M1DD		Engine Mounting Bushing	**GRM30180**

	YEAR	FITTING POSITION	BODY STYLE & DRIVE TYPE & ENGINE	REMARKS	PRODUCT	G-AP Ref.
FORD **Focus**						
1.0 (92 kw)	2012.03-2020.02	Front Axle	Saloon FWD M1DA/M1DC/M1DD		Protection Boot	GRM40272
	2012.03-2020.02	Rear Axle	Saloon FWD M1DA/M1DC/M1DD		Protection Boot	GRM40532
	2012.03-2020.02	Front Axle	Saloon FWD M1DA/M1DC/M1DD		Rubber Buffer,shock absorber	GRM37171
	2012.03-2020.02	Front Axle Left & Right Inner	Saloon FWD M1DA/M1DC/M1DD		Bushing,axle beam	GRM35891
	2018.01-	Front Axle Left & Right Outer	Hatchback FWD B7DA		Bushing,axle beam	GRM35862
	2018.11-	Front Axle Left & Right Outer	Saloon FWD B7DA		Bushing,axle beam	GRM35862
1.0 (103 kw)	2017.10-2020.02	Front Axle	Saloon FWD M1DH		Protection Boot	GRM40272
	2017.10-2020.02	Front Axle	Hatchback FWD M1DH		Protection Boot	GRM40272
	2017.10-2020.02	Front Axle Left & Right Inner	Saloon FWD M1DH		Bushing,axle beam	GRM35891
	2017.10-2020.02	Front Axle Left & Right Inner	Hatchback FWD M1DH		Bushing,axle beam	GRM35891
1.4 (55 kw)	1998.08-2004.07	Front Axle	Hatchback FWD FXDA/FXDB/FXDC/FXDD		Protection Boot	GRM40318
	1998.08-2004.07	Rear Axle	Hatchback FWD FXDA/FXDB/FXDC/FXDD		Rubber Buffer,shock absorber	GRM17979
	1998.08-2004.07	Rear Axle	Hatchback FWD FXDA/FXDB/FXDC/FXDD	Date from:2003.06	Rubber buffer,suspension	GRM38138
	1998.08-2004.07	Front Axle	Hatchback FWD FXDA/FXDB/FXDC/FXDD		Steering Bushing	GRM14977
	1998.08-2005.03	Rear Axle Left & Right	Saloon FWD FXDA/FXDB/FXDC/FXDD		Spring Mounting	GRM16799
	1998.08-2005.03	Rear Axle	Saloon FWD FXDA/FXDB/FXDC/FXDD		Rubber Buffer,shock absorber	GRM17979
1.4 (59 kw)	2004.08-2012.09	Front Axle	Hatchback FWD ASDA/ASDB		Protection Boot	GRM40272
	2004.08-2012.09	Rear Axle	Hatchback FWD ASDA/ASDB		Protection Boot	GRM40506
	2004.08-2012.09	Rear Axle Left & Right	Hatchback FWD ASDA/ASDB		Spring Mounting	GRM16799
	2004.08-2012.09	Rear Axle	Hatchback FWD ASDA/ASDB	Date from:2007.12,Date to:2011.07	Rubber buffer,suspension	GRM38138
	2004.08-2012.09	Front Axle Left & Right Inner	Hatchback FWD ASDA/ASDB		Bushing,axle beam	GRM16130
	2004.08-2012.09	Front Axle Left & Right Inner	Hatchback FWD ASDA/ASDB	Date from:2009.01,Date to:2011.07	Bushing,axle beam	GRM35890
	2004.08-2012.09	Front Axle Left & Right Outer	Hatchback FWD ASDA/ASDB	Engine Code:ASDB,ASDA	Bushing,axle beam	GRM35862
	2005.04-2012.09	Front Axle	Saloon FWD ASDA/ASDB		Protection Boot	GRM40272
	2005.04-2012.09	Rear Axle Left & Right	Saloon FWD ASDA/ASDB		Spring Mounting	GRM16799
	2005.04-2012.09	Rear Axle	Saloon FWD ASDA/ASDB	Date from:2007.12,Date to:2011.07	Rubber buffer,suspension	GRM38138
	2005.04-2012.09	Front Axle Left & Right Inner	Saloon FWD ASDA/ASDB		Bushing,axle beam	GRM16130
	2005.04-2012.09	Front Axle Left & Right Inner	Saloon FWD ASDA/ASDB	Date from:2009.01,Date to:2011.07	Bushing,axle beam	GRM35890
	2005.04-2012.09	Front Axle Left & Right Outer	Saloon FWD ASDA/ASDB	Engine Code:ASDB,ASDA	Bushing,axle beam	GRM35862
1.5 (70 kw)	2014.09-2017.12	Front Axle	Hatchback Van FWD XXDA/XXDC/XXDD		Protection Boot	GRM40272
	2014.09-2017.12	Front Axle	Hatchback FWD XXDA/XXDC/XXDD		Protection Boot	GRM40272
	2014.09-2017.12	Front Axle	Hatchback FWD XXDA/XXDC/XXDD		Rubber Buffer,shock absorber	GRM37171
	2014.09-2017.12	Front Axle Left & Right Inner	Hatchback Van FWD XXDA/XXDC/XXDD	Date from:2014.10	Bushing,axle beam	GRM35891
	2014.09-2017.12	Front Axle Left & Right Inner	Hatchback FWD XXDA/XXDC/XXDD	Date from:2014.10	Bushing,axle beam	GRM35891
	2014.11-2020.02	Front Axle	Saloon FWD XXDA/XXDC/XXDD		Protection Boot	GRM40272
	2014.11-2020.02	Front Axle Left & Right Inner	Saloon FWD XXDA/XXDC/XXDD		Bushing,axle beam	GRM35891
	2018.01-	Front Axle Left & Right Outer	Hatchback FWD Z2DA		Bushing,axle beam	GRM35862
	2018.11-	Front Axle Left & Right Outer	Saloon FWD Z2DA		Bushing,axle beam	GRM35862
1.5 (77 kw)	2014.09-2017.12	Front Axle	Hatchback FWD AEDA/XXDB		Protection Boot	GRM40272
	2014.09-2017.12	Front Axle	Hatchback FWD AEDA/XXDB		Rubber Buffer,shock absorber	GRM37171
	2014.09-2017.12	Front Axle Left & Right Inner	Hatchback Van FWD AEDA/XXDB	Date from:2014.10	Bushing,axle beam	GRM35891
	2014.09-2017.12	Front Axle Left & Right Inner	Hatchback FWD AEDA/XXDB	Date from:2014.10	Bushing,axle beam	GRM35891
	2014.11-2020.02	Front Axle	Saloon FWD AEDA/XXDB		Protection Boot	GRM40272
	2014.11-2020.02	Front Axle Left & Right Inner	Saloon FWD AEDA/XXDB		Bushing,axle beam	GRM35891
1.5 (88 kw)	2014.09-2017.12	Front Axle	Hatchback Van FWD XWDA/XWDB/XWDC/XWDD/XWDE		Protection Boot	GRM40272
	2014.09-2017.12	Front Axle	Hatchback FWD XWDA/XWDB/XWDC/XWDD/XWDE		Protection Boot	GRM40272
	2014.09-2017.12	Front Axle	Hatchback FWD XWDA/XWDB/XWDC/XWDD/XWDE		Rubber Buffer,shock absorber	GRM37171
	2014.09-2017.12	Front Axle Left & Right Inner	Hatchback Van FWD XWDA/XWDB/XWDC/XWDD/XWDE	Date from:2014.10	Bushing,axle beam	GRM35891
	2014.09-2017.12	Front Axle Left & Right Inner	Hatchback FWD XWDA/XWDB/XWDC/XWDD/XWDE	Date from:2014.10	Bushing,axle beam	GRM35891
	2014.11-2020.02	Front Axle	Saloon FWD XWDA/XWDB/XWDC/XWDD/XWDE		Protection Boot	GRM40272
	2014.11-2020.02	Front Axle Left & Right Inner	Saloon FWD XWDA/XWDB/XWDC/XWDD/XWDE		Bushing,axle beam	GRM35891
	2018.01-	Front Axle Left & Right Outer	Hatchback FWD ZTDA/ZTDB		Bushing,axle beam	GRM35862
	2018.11-	Front Axle Left & Right Outer	Saloon FWD ZTDA/ZTDB		Bushing,axle beam	GRM35862
1.5 (90 kw)	2018.11-	Front Axle Left & Right Outer	Saloon FWD Y2DA		Bushing,axle beam	GRM35862
	2018.11-	Front Axle Left & Right Outer	Hatchback FWD Y2DA		Bushing,axle beam	GRM35862
1.5 (110 kw)	2014.09-2017.12	Front Axle	Hatchback Van FWD M8DA/M8DB		Protection Boot	GRM40272
	2014.09-2017.12	Front Axle	Hatchback FWD M8DA/M8DB		Protection Boot	GRM40272
	2014.09-2017.12	Front Axle	Hatchback FWD M8DA/M8DB		Rubber Buffer,shock absorber	GRM37171
	2014.09-2017.12	Front Axle Left & Right Inner	Hatchback Van FWD M8DA/M8DB	Date from:2014.10	Bushing,axle beam	GRM35891
	2014.09-2017.12	Front Axle Left & Right Inner	Hatchback FWD M8DA/M8DB	Date from:2014.10	Bushing,axle beam	GRM35891
	2014.11-2020.02	Front Axle	Saloon FWD M8DA/M8DB		Protection Boot	GRM40272
	2014.11-2020.02	Front Axle Left & Right Inner	Saloon FWD M8DA/M8DB		Bushing,axle beam	GRM35891
	2018.09-	Front Axle Left & Right Outer	Hatchback FWD YZDA		Bushing,axle beam	GRM35862
	2018.11-	Front Axle Left & Right Outer	Saloon FWD YZDA		Bushing,axle beam	GRM35862

	YEAR	FITTING POSITION	BODY STYLE & DRIVE TYPE & ENGINE	REMARKS	PRODUCT	G-AP Ref.
FORD **Focus**						
1.5 (134 kw)	2014.09-2017.12	Front Axle	Hatchback Van FWD M9DA/M9DB		Protection Boot	GRM40272
	2014.09-2017.12	Front Axle	Hatchback FWD M9DA/M9DB		Protection Boot	GRM40272
	2014.09-2017.12	Front Axle Left & Right Inner	Hatchback Van FWD M9DA/M9DB	Date from:2014.10	Bushing,axle beam	GRM35891
	2014.09-2017.12	Front Axle Left & Right Inner	Hatchback FWD M9DA/M9DB	Date from:2014.10	Bushing,axle beam	GRM35891
	2014.11-2020.02	Front Axle	Saloon FWD M9DA/M9DB		Protection Boot	GRM40272
	2014.11-2020.02	Front Axle Left & Right Inner	Saloon FWD M9DA/M9DB		Bushing,axle beam	GRM35891
	2018.09-	Front Axle Left & Right Outer	Hatchback FWD Y1DA		Bushing,axle beam	GRM35862
	2018.11-	Front Axle Left & Right Outer	Saloon FWD Y1DA		Bushing,axle beam	GRM35862
1.6 (63 kw)	2011.08-2017.12	Rear	Hatchback FWD XTDA/XTDB		Engine Mounting Bushing	GRM30180
	2011.08-2017.12	Front Axle	Hatchback FWD XTDA/XTDB		Protection Boot	GRM40272
	2011.08-2017.12	Rear Axle	Hatchback FWD XTDA/XTDB		Protection Boot	GRM40532
	2011.08-2017.12	Front Axle	Hatchback FWD XTDA/XTDB		Rubber Buffer,shock absorber	GRM37171
	2011.08-2017.12	Front Axle Left & Right Inner	Hatchback FWD XTDA/XTDB		Bushing,axle beam	GRM35891
	2011.09-2020.02	Rear	Saloon FWD XTDA/XTDB		Engine Mounting Bushing	GRM30180
	2011.09-2020.02	Front Axle	Saloon FWD XTDA/XTDB		Protection Boot	GRM40272
	2011.09-2020.02	Rear Axle	Saloon FWD XTDA/XTDB		Protection Boot	GRM40532
	2011.09-2020.02	Front Axle	Saloon FWD XTDA/XTDB		Rubber Buffer,shock absorber	GRM37171
	2011.09-2020.02	Front Axle Left & Right Inner	Saloon FWD XTDA/XTDB		Bushing,axle beam	GRM35891
1.6 (66 kw)	2005.01-2012.09	Front Axle	Hatchback FWD GPDA/GPDB/GPDC/HHDA/HHDB		Protection Boot	GRM40272
	2005.01-2012.09	Rear Axle	Hatchback FWD GPDA/GPDB/GPDC/HHDA/HHDB		Protection Boot	GRM40506
	2005.01-2012.09	Rear Axle Left & Right	Hatchback FWD GPDA/GPDB/GPDC/HHDA/HHDB		Spring Mounting	GRM16799
	2005.01-2012.09	Rear Axle	Hatchback FWD GPDA/GPDB/GPDC/HHDA/HHDB	Date from:2007.12,Date to:2011.07	Rubber buffer,suspension	GRM38138
	2005.01-2012.09	Front Axle Left & Right Inner	Hatchback FWD GPDA/GPDB/GPDC/HHDA/HHDB		Bushing,axle beam	GRM16130
	2005.01-2012.09	Front Axle Left & Right Inner	Hatchback FWD GPDA/GPDB/GPDC/HHDA/HHDB	Date from:2009.01,Date to:2011.07	Bushing,axle beam	GRM35890
	2005.01-2012.09	Front Axle Left & Right Outer	Hatchback FWD GPDA/GPDB/GPDC/HHDA/HHDB	Engine Code:HHDB,HHDA	Bushing,axle beam	GRM35862
	2005.04-2012.09	Front Axle	Saloon FWD GPDA/GPDB/GPDC/HHDA/HHDB		Protection Boot	GRM40272
	2005.04-2012.09	Rear Axle Left & Right	Saloon FWD GPDA/GPDB/GPDC/HHDA/HHDB		Spring Mounting	GRM16799
	2005.04-2012.09	Rear Axle	Saloon FWD GPDA/GPDB/GPDC/HHDA/HHDB	Date from:2007.12,Date to:2011.07	Rubber buffer,suspension	GRM38138
	2005.04-2012.09	Front Axle Left & Right Inner	Saloon FWD GPDA/GPDB/GPDC/HHDA/HHDB		Bushing,axle beam	GRM16130
	2005.04-2012.09	Front Axle Left & Right Inner	Saloon FWD GPDA/GPDB/GPDC/HHDA/HHDB	Date from:2009.01,Date to:2011.07	Bushing,axle beam	GRM35890
	2005.04-2012.09	Front Axle Left & Right Outer	Saloon FWD GPDA/GPDB/GPDC/HHDA/HHDB	Engine Code:HHDB,HHDA	Bushing,axle beam	GRM35862
1.6 (70 kw)	2011.01-2017.12	Rear	Hatchback Van FWD T3DA/T3DB		Engine Mounting Bushing	GRM30180
	2011.01-2017.12	Rear	Hatchback FWD T3DA/T3DB		Engine Mounting Bushing	GRM30180
	2011.01-2017.12	Front Axle	Hatchback Van FWD T3DA/T3DB		Protection Boot	GRM40272
	2011.01-2017.12	Front Axle	Hatchback FWD T3DA/T3DB		Protection Boot	GRM40272
	2011.01-2017.12	Rear Axle	Hatchback FWD T3DA/T3DB		Protection Boot	GRM40532
	2011.01-2017.12	Front Axle	Hatchback FWD T3DA/T3DB		Rubber Buffer,shock absorber	GRM37171
	2011.01-2017.12	Rear Axle	Hatchback FWD T3DA/T3DB	Date to:2011.07	Rubber buffer,suspension	GRM38138
	2011.01-2017.12	Front Axle Left & Right Inner	Hatchback FWD T3DA/T3DB	Date to:2011.07	Bushing,axle beam	GRM35890
	2011.01-2017.12	Front Axle Left & Right Inner	Hatchback Van FWD T3DA/T3DB		Bushing,axle beam	GRM35891
	2011.01-2017.12	Front Axle Left & Right Inner	Hatchback FWD T3DA/T3DB	Date from:2010.08	Bushing,axle beam	GRM35891
	2011.01-2020.02	Rear	Saloon FWD T3DA/T3DB		Engine Mounting Bushing	GRM30180
	2011.01-2020.02	Front Axle	Saloon FWD T3DA/T3DB		Protection Boot	GRM40272
	2011.01-2020.02	Rear Axle	Saloon FWD T3DA/T3DB		Protection Boot	GRM40532
	2011.01-2020.02	Front Axle	Saloon FWD T3DA/T3DB		Rubber Buffer,shock absorber	GRM37171
	2011.01-2020.02	Rear Axle	Saloon FWD T3DA/T3DB	Date to:2011.07	Rubber buffer,suspension	GRM38138
	2011.01-2020.02	Front Axle Left & Right Inner	Saloon FWD T3DA/T3DB	Date to:2011.07	Bushing,axle beam	GRM35890
	2011.01-2020.02	Front Axle Left & Right Inner	Saloon FWD T3DA/T3DB	Date from:2010.08	Bushing,axle beam	GRM35891
1.6 (72 kw)	2004.10-2009.11	Rear Axle	Hatchback FWD ZH16DEAR	Date to:2008.01	Rubber buffer,suspension	GRM38138
1.6 (74 kw)	1998.08-2004.07	Front Axle	Hatchback FWD FYDA/FYDB/FYDC/FYDD/FYDH		Protection Boot	GRM40318
	1998.08-2004.07	Rear Axle	Hatchback FWD FYDA/FYDB/FYDC/FYDD/FYDH		Rubber Buffer,shock absorber	GRM17979
	1998.08-2004.07	Rear Axle	Hatchback FWD FYDA/FYDB/FYDC/FYDD/FYDH	Date from:2003.06	Rubber buffer,suspension	GRM38138
	1998.08-2004.07	Front Axle	Hatchback FWD FYDA/FYDB/FYDC/FYDD/FYDH		Steering Bushing	GRM14977
	1998.08-2005.03	Rear Axle Left & Right	Saloon FWD FYDA/FYDB/FYDC/FYDD/FYDH		Spring Mounting	GRM16799
	1998.08-2005.03	Rear Axle	Saloon FWD FYDA/FYDB/FYDC/FYDD/FYDH		Rubber Buffer,shock absorber	GRM17979
	2004.08-2012.09	Front Axle	Hatchback FWD HWDA/HWDB/SHDA/SHDB/SHDC		Protection Boot	GRM40272
	2004.08-2012.09	Rear Axle	Hatchback FWD HWDA/HWDB/SHDA/SHDB/SHDC		Protection Boot	GRM40506
	2004.08-2012.09	Rear Axle Left & Right	Hatchback FWD HWDA/HWDB/SHDA/SHDB/SHDC		Spring Mounting	GRM16799
	2004.08-2012.09	Rear Axle	Hatchback FWD HWDA/HWDB/SHDA/SHDB/SHDC	Date from:2007.12,Date to:2011.07	Rubber buffer,suspension	GRM38138
	2004.08-2012.09	Front Axle Left & Right Inner	Hatchback FWD HWDA/HWDB/SHDA/SHDB/SHDC		Bushing,axle beam	GRM16130
	2004.08-2012.09	Front Axle Left & Right Inner	Hatchback FWD HWDA/HWDB/SHDA/SHDB/SHDC	Date from:2009.01,Date to:2011.07	Bushing,axle beam	GRM35890
	2004.08-2012.09	Front Axle Left & Right Outer	Hatchback FWD HWDA/HWDB/SHDA/SHDB/SHDC	Engine Code:HWDA,SHDB,HWDB	Bushing,axle beam	GRM35862
	2004.11-2012.09	Front Axle	Hatchback FWD G8DC/MTDA		Protection Boot	GRM40272
	2004.11-2012.09	Front Axle	Saloon FWD G8DC/MTDA		Protection Boot	GRM40272

	YEAR	FITTING POSITION	BODY STYLE & DRIVE TYPE & ENGINE	REMARKS	PRODUCT	G-AP Ref.
FORD **Focus**						
1.6 (74 kw)	2004.11-2012.09	Rear Axle Left & Right	Hatchback FWD G8DC/MTDA		Spring Mounting	GRM16799
	2004.11-2012.09	Rear Axle Left & Right	Saloon FWD G8DC/MTDA		Spring Mounting	GRM16799
	2004.11-2012.09	Rear Axle	Hatchback FWD G8DC/MTDA	Date from:2007.12,Date to:2011.07	Rubber buffer,suspension	GRM38138
	2004.11-2012.09	Rear Axle	Saloon FWD G8DC/MTDA	Date from:2007.12,Date to:2011.07	Rubber buffer,suspension	GRM38138
	2004.11-2012.09	Front Axle Left & Right Inner	Hatchback FWD G8DC/MTDA		Bushing,axle beam	GRM16130
	2004.11-2012.09	Front Axle Left & Right Inner	Hatchback FWD G8DC/MTDA	Date from:2009.01,Date to:2011.07	Bushing,axle beam	GRM35890
	2004.11-2012.09	Front Axle Left & Right Inner	Saloon FWD G8DC/MTDA	Date from:2009.01,Date to:2011.07	Bushing,axle beam	GRM35890
	2004.11-2012.09	Front Axle Left & Right Outer	Hatchback FWD G8DC/MTDA	Engine Code:G8DC,not for trim level:RS	Bushing,axle beam	GRM35862
	2004.11-2012.09	Front Axle Left & Right Outer	Saloon FWD G8DC/MTDA		Bushing,axle beam	GRM35862
	2005.04-2012.09	Front Axle	Saloon FWD HWDA/HWDB/SHDA/SHDB/SHDC		Protection Boot	GRM40272
	2005.04-2012.09	Rear Axle Left & Right	Saloon FWD HWDA/HWDB/SHDA/SHDB/SHDC		Spring Mounting	GRM16799
	2005.04-2012.09	Rear Axle	Saloon FWD HWDA/HWDB/SHDA/SHDB/SHDC	Date from:2007.12,Date to:2011.07	Rubber buffer,suspension	GRM38138
	2005.04-2012.09	Front Axle Left & Right Inner	Saloon FWD HWDA/HWDB/SHDA/SHDB/SHDC		Bushing,axle beam	GRM16130
	2005.04-2012.09	Front Axle Left & Right Inner	Saloon FWD HWDA/HWDB/SHDA/SHDB/SHDC	Date from:2009.01,Date to:2011.07	Bushing,axle beam	GRM35890
	2005.04-2012.09	Front Axle Left & Right Outer	Saloon FWD HWDA/HWDB/SHDA/SHDB/SHDC	Engine Code:HWDB,HWDA	Bushing,axle beam	GRM35862
1.6 (75 kw)	2002.01-2004.11	Front Axle	Hatchback FWD FYDH		Protection Boot	GRM40318
	2002.01-2004.11	Rear Axle	Hatchback FWD FYDH		Rubber Buffer,shock absorber	GRM17979
	2002.01-2004.11	Rear Axle	Hatchback FWD FYDH	Date from:2003.06	Rubber buffer,suspension	GRM38138
1.6 (76 kw)	2003.07-2007.06	Rear Axle	Hatchback FWD FYDA		Rubber buffer,suspension	GRM38138
	2004.03-2007.09	Front Axle Left & Right Outer	Saloon FWD		Bushing,axle beam	GRM35862
1.6 (77 kw)	2010.07-2020.02	Rear	Hatchback FWD IQDA/IQDB/IQDC		Engine Mounting Bushing	GRM30180
	2010.07-2020.02	Front Axle	Hatchback FWD IQDA/IQDB/IQDC		Protection Boot	GRM40272
	2010.07-2020.02	Rear Axle	Hatchback FWD IQDA/IQDB/IQDC		Protection Boot	GRM40532
	2010.07-2020.02	Front Axle	Hatchback FWD IQDA/IQDB/IQDC		Rubber Buffer,shock absorber	GRM37171
	2010.07-2020.02	Rear Axle	Hatchback FWD IQDA/IQDB/IQDC	Date to:2011.07	Rubber buffer,suspension	GRM38138
	2010.07-2020.02	Front Axle Left & Right Inner	Hatchback FWD IQDA/IQDB/IQDC	Date to:2011.07	Bushing,axle beam	GRM35890
	2010.07-2020.02	Front Axle Left & Right Inner	Hatchback FWD IQDA/IQDB/IQDC	Date from:2010.08	Bushing,axle beam	GRM35891
	2011.01-2020.02	Rear	Hatchback Van FWD IQDA/IQDB		Engine Mounting Bushing	GRM30180
	2011.01-2020.02	Front Axle	Hatchback Van FWD IQDA/IQDB		Protection Boot	GRM40272
	2011.01-2020.02	Front Axle Left & Right Inner	Hatchback Van FWD IQDA/IQDB		Bushing,axle beam	GRM35891
	2011.04-2020.02	Rear	Saloon FWD IQDA/IQDB/IQDC		Engine Mounting Bushing	GRM30180
	2011.04-2020.02	Front Axle	Saloon FWD IQDA/IQDB/IQDC		Protection Boot	GRM40272
	2011.04-2020.02	Rear Axle	Saloon FWD IQDA/IQDB/IQDC		Protection Boot	GRM40532
	2011.04-2020.02	Front Axle	Saloon FWD IQDA/IQDB/IQDC		Rubber Buffer,shock absorber	GRM37171
	2011.04-2020.02	Rear Axle	Saloon FWD IQDA/IQDB/IQDC	Date to:2011.07	Rubber buffer,suspension	GRM38138
	2011.04-2020.02	Front Axle Left & Right Inner	Saloon FWD IQDA/IQDB/IQDC	Date to:2011.07	Bushing,axle beam	GRM35890
	2011.04-2020.02	Front Axle Left & Right Inner	Saloon FWD IQDA/IQDB/IQDC	Date from:2010.08	Bushing,axle beam	GRM35891
	2012.05-2015.07	Rear	Hatchback FWD NGDA/NGDB		Engine Mounting Bushing	GRM30180
	2012.05-2015.07	Rear	Saloon FWD NGDA/NGDB		Engine Mounting Bushing	GRM30180
	2012.05-2015.07	Front Axle	Hatchback FWD NGDA/NGDB		Protection Boot	GRM40272
	2012.05-2015.07	Front Axle	Saloon FWD NGDA/NGDB		Protection Boot	GRM40272
	2012.05-2015.07	Rear Axle	Hatchback FWD NGDA/NGDB		Protection Boot	GRM40532
	2012.05-2015.07	Front Axle	Hatchback FWD NGDA/NGDB		Rubber Buffer,shock absorber	GRM37171
	2012.05-2015.07	Front Axle Left & Right Inner	Hatchback FWD NGDA/NGDB		Bushing,axle beam	GRM35891
	2012.05-2015.07	Front Axle Left & Right Inner	Saloon FWD NGDA/NGDB		Bushing,axle beam	GRM35891
1.6 (80 kw)	2004.08-2012.09	Front Axle	Hatchback FWD G8DA/G8DB/G8DD/G8DE/G8DF		Protection Boot	GRM40272
	2004.08-2012.09	Rear Axle	Hatchback FWD G8DA/G8DB/G8DD/G8DE/G8DF		Protection Boot	GRM40506
	2004.08-2012.09	Rear Axle Left & Right	Hatchback FWD G8DA/G8DB/G8DD/G8DE/G8DF		Spring Mounting	GRM16799
	2004.08-2012.09	Rear Axle	Hatchback FWD G8DA/G8DB/G8DD/G8DE/G8DF	Date from:2007.12,Date to:2011.07	Rubber buffer,suspension	GRM38138
	2004.08-2012.09	Front Axle Left & Right Inner	Hatchback FWD G8DA/G8DB/G8DD/G8DE/G8DF		Bushing,axle beam	GRM16130
	2004.08-2012.09	Front Axle Left & Right Inner	Hatchback FWD G8DA/G8DB/G8DD/G8DE/G8DF	Date from:2009.01,Date to:2011.07	Bushing,axle beam	GRM35890
	2004.08-2012.09	Front Axle Left & Right Outer	Hatchback FWD G8DA/G8DB/G8DD/G8DE/G8DF	Engine Code:G8DB,G8DA	Bushing,axle beam	GRM35862
	2005.04-2012.09	Front Axle	Saloon FWD G8DA/G8DB/G8DD/G8DE/G8DF		Protection Boot	GRM40272
	2005.04-2012.09	Rear Axle Left & Right	Saloon FWD G8DA/G8DB/G8DD/G8DE/G8DF		Spring Mounting	GRM16799
	2005.04-2012.09	Rear Axle	Saloon FWD G8DA/G8DB/G8DD/G8DE/G8DF	Date from:2007.12,Date to:2011.07	Rubber buffer,suspension	GRM38138
	2005.04-2012.09	Front Axle Left & Right Inner	Saloon FWD G8DA/G8DB/G8DD/G8DE/G8DF		Bushing,axle beam	GRM16130
	2005.04-2012.09	Front Axle Left & Right Inner	Saloon FWD G8DA/G8DB/G8DD/G8DE/G8DF	Date from:2009.01,Date to:2011.07	Bushing,axle beam	GRM35890
	2005.04-2012.09	Front Axle Left & Right Outer	Saloon FWD G8DA/G8DB/G8DD/G8DE/G8DF	Engine Code:G8DB,G8DA	Bushing,axle beam	GRM35862
1.6 (81 kw)	2010.01-2012.09	Rear Axle	Hatchback FWD C16HDEZ	Date to:2011.07	Rubber buffer,suspension	GRM38138
	2010.01-2012.09	Front Axle Left & Right Inner	Hatchback FWD C16HDEZ	Date to:2011.07	Bushing,axle beam	GRM35890
	2010.01-2012.09	Front Axle Left & Right Outer	Hatchback FWD C16HDEZ	not for trim level:RS,not for trim level:RS	Bushing,axle beam	GRM35862
	2010.03-	Rear Axle	Saloon FWD C16HDEZ	Date to:2011.07	Rubber buffer,suspension	GRM38138
	2010.03-	Front Axle Left & Right Inner	Saloon FWD C16HDEZ	Date to:2011.07	Bushing,axle beam	GRM35890
	2010.03-	Front Axle Left & Right Outer	Saloon FWD C16HDEZ	not for trim level:RS,not for trim level:RS	Bushing,axle beam	GRM35862

	YEAR	FITTING POSITION	BODY STYLE & DRIVE TYPE & ENGINE	REMARKS	PRODUCT	G-AP Ref.
FORD **Focus**						
1.6 (83 kw)	2007.04-2009.11	Front Axle Left & Right Outer	Hatchback FWD C16FYK	not for trim level:RS,not for trim level:RS	Bushing,axle beam	**GRM35862**
	2007.04-2009.11	Front Axle Left & Right Outer	Saloon FWD C16FYK	not for trim level:RS,not for trim level:RS	Bushing,axle beam	**GRM35862**
1.6 (85 kw)	2004.08-2012.09	Front Axle	Hatchback FWD HXDA/HXDB/SIDA		Protection Boot	**GRM40272**
	2004.08-2012.09	Rear Axle	Hatchback FWD HXDA/HXDB/SIDA		Protection Boot	**GRM40506**
	2004.08-2012.09	Rear Axle Left & Right	Hatchback FWD HXDA/HXDB/SIDA		Spring Mounting	**GRM16799**
	2004.08-2012.09	Rear Axle	Hatchback FWD HXDA/HXDB/SIDA	Date from:2007.12,Date to:2011.07	Rubber buffer,suspension	**GRM38138**
	2004.08-2012.09	Front Axle Left & Right Inner	Hatchback FWD HXDA/HXDB/SIDA		Bushing,axle beam	**GRM16130**
	2004.08-2012.09	Front Axle Left & Right Inner	Hatchback FWD HXDA/HXDB/SIDA	Date from:2009.01,Date to:2011.07	Bushing,axle beam	**GRM35890**
	2004.08-2012.09	Front Axle Left & Right Outer	Hatchback FWD HXDA/HXDB/SIDA	Engine Code:HXDB,HXDA	Bushing,axle beam	**GRM35862**
	2005.04-2012.09	Front Axle	Saloon FWD HXDA/HXDB/SIDA		Protection Boot	**GRM40272**
	2005.04-2012.09	Rear Axle Left & Right	Saloon FWD HXDA/HXDB/SIDA		Spring Mounting	**GRM16799**
	2005.04-2012.09	Rear Axle	Saloon FWD HXDA/HXDB/SIDA	Date from:2007.12,Date to:2011.07	Rubber buffer,suspension	**GRM38138**
	2005.04-2012.09	Front Axle Left & Right Inner	Saloon FWD HXDA/HXDB/SIDA		Bushing,axle beam	**GRM16130**
	2005.04-2012.09	Front Axle Left & Right Inner	Saloon FWD HXDA/HXDB/SIDA	Date from:2009.01,Date to:2011.07	Bushing,axle beam	**GRM35890**
	2005.04-2012.09	Front Axle Left & Right Outer	Saloon FWD HXDA/HXDB/SIDA	Engine Code:HXDB,HXDA	Bushing,axle beam	**GRM35862**
	2009.10-2011.07	Front Axle	Hatchback FWD SIDA		Protection Boot	**GRM40272**
	2009.10-2011.07	Rear Axle	Hatchback FWD SIDA		Rubber buffer,suspension	**GRM38138**
	2009.10-2011.07	Front Axle Left & Right Inner	Hatchback FWD SIDA		Bushing,axle beam	**GRM16130**
	2009.10-2011.07	Front Axle Left & Right Inner	Hatchback FWD SIDA		Bushing,axle beam	**GRM35890**
	2009.10-2011.07	Front Axle Left & Right Outer	Hatchback FWD SIDA	not for trim level:RS,not for trim level:RS	Bushing,axle beam	**GRM35862**
	2010.01-2013.09	Rear Axle	Saloon FWD C16HDEX	Date to:2011.07	Rubber buffer,suspension	**GRM38138**
	2010.01-2013.09	Rear Axle	Hatchback FWD	Date to:2011.07	Rubber buffer,suspension	**GRM38138**
	2010.01-2013.09	Front Axle Left & Right Inner	Saloon FWD C16HDEX	Date to:2011.07	Bushing,axle beam	**GRM35890**
	2010.01-2013.09	Front Axle Left & Right Inner	Hatchback FWD	Date to:2011.07	Bushing,axle beam	**GRM35890**
	2010.01-2013.09	Front Axle Left & Right Outer	Saloon FWD C16HDEX	not for trim level:RS,not for trim level:RS	Bushing,axle beam	**GRM35862**
	2010.01-2013.09	Front Axle Left & Right Outer	Hatchback FWD	not for trim level:RS,not for trim level:RS	Bushing,axle beam	**GRM35862**
	2011.01-2017.12	Rear	Hatchback FWD T1DA/T1DB		Engine Mounting Bushing	**GRM30180**
	2011.01-2017.12	Front Axle	Hatchback FWD T1DA/T1DB		Protection Boot	**GRM40272**
	2011.01-2017.12	Rear Axle	Hatchback FWD T1DA/T1DB		Protection Boot	**GRM40532**
	2011.01-2017.12	Front Axle	Hatchback FWD T1DA/T1DB		Rubber Buffer,shock absorber	**GRM37171**
	2011.01-2017.12	Rear Axle	Hatchback FWD T1DA/T1DB	Date to:2011.07	Rubber buffer,suspension	**GRM38138**
	2011.01-2017.12	Front Axle Left & Right Inner	Hatchback FWD T1DA/T1DB	Date to:2011.07	Bushing,axle beam	**GRM35890**
	2011.01-2017.12	Front Axle Left & Right Inner	Hatchback FWD T1DA/T1DB	Date from:2010.08	Bushing,axle beam	**GRM35891**
	2011.01-2020.02	Rear	Saloon FWD T1DA/T1DB		Engine Mounting Bushing	**GRM30180**
	2011.01-2020.02	Front Axle	Saloon FWD T1DA/T1DB		Protection Boot	**GRM40272**
	2011.01-2020.02	Rear Axle	Saloon FWD T1DA/T1DB		Protection Boot	**GRM40532**
	2011.01-2020.02	Front Axle	Saloon FWD T1DA/T1DB		Rubber Buffer,shock absorber	**GRM37171**
	2011.01-2020.02	Rear Axle	Saloon FWD T1DA/T1DB	Date to:2011.07	Rubber buffer,suspension	**GRM38138**
	2011.01-2020.02	Front Axle Left & Right Inner	Saloon FWD T1DA/T1DB	Date to:2011.07	Bushing,axle beam	**GRM35890**
	2011.01-2020.02	Front Axle Left & Right Inner	Saloon FWD T1DA/T1DB	Date from:2010.08	Bushing,axle beam	**GRM35891**
	2012.02-2017.12	Rear	Hatchback Van FWD T1DA/T1DB		Engine Mounting Bushing	**GRM30180**
	2012.02-2017.12	Front Axle	Hatchback Van FWD T1DA/T1DB		Protection Boot	**GRM40272**
	2012.02-2017.12	Front Axle Left & Right Inner	Hatchback Van FWD T1DA/T1DB		Bushing,axle beam	**GRM35891**
1.6 (86 kw)	2012.02-2020.02	Rear	Hatchback FWD MUDA		Engine Mounting Bushing	**GRM30180**
	2012.02-2020.02	Front Axle	Hatchback FWD MUDA		Protection Boot	**GRM40272**
	2012.02-2020.02	Front Axle Left & Right Inner	Hatchback FWD MUDA		Bushing,axle beam	**GRM35891**
1.6 (88 kw)	2011.04-2020.02	Rear	Saloon FWD MUDA/MUDD		Engine Mounting Bushing	**GRM30180**
	2011.04-2020.02	Rear	Hatchback FWD MUDA/MUDD		Engine Mounting Bushing	**GRM30180**
	2011.04-2020.02	Front Axle	Saloon FWD MUDA/MUDD		Protection Boot	**GRM40272**
	2011.04-2020.02	Front Axle	Hatchback FWD MUDA/MUDD		Protection Boot	**GRM40272**
	2011.04-2020.02	Rear Axle	Saloon FWD MUDA/MUDD		Protection Boot	**GRM40532**
	2011.04-2020.02	Rear Axle	Hatchback FWD MUDA/MUDD		Protection Boot	**GRM40532**
	2011.04-2020.02	Front Axle	Saloon FWD MUDA/MUDD		Rubber Buffer,shock absorber	**GRM37171**
	2011.04-2020.02	Front Axle	Hatchback FWD MUDA/MUDD		Rubber Buffer,shock absorber	**GRM37171**
	2011.04-2020.02	Rear Axle	Saloon FWD MUDA/MUDD	Date to:2011.07	Rubber buffer,suspension	**GRM38138**
	2011.04-2020.02	Rear Axle	Hatchback FWD MUDA/MUDD	Date to:2011.07	Rubber buffer,suspension	**GRM38138**
	2011.04-2020.02	Front Axle Left & Right Inner	Saloon FWD MUDA/MUDD	Date to:2011.07	Bushing,axle beam	**GRM35890**
	2011.04-2020.02	Front Axle Left & Right Inner	Hatchback FWD MUDA/MUDD	Date to:2011.07	Bushing,axle beam	**GRM35890**
	2011.04-2020.02	Front Axle Left & Right Inner	Saloon FWD MUDA/MUDD	Date from:2010.08	Bushing,axle beam	**GRM35891**
	2011.04-2020.02	Front Axle Left & Right Inner	Hatchback FWD MUDA/MUDD	Date from:2010.08	Bushing,axle beam	**GRM35891**
	2012.02-2017.12	Rear	Hatchback FWD MUDA/MUDD		Engine Mounting Bushing	**GRM30180**
	2012.02-2017.12	Front Axle	Hatchback FWD MUDA/MUDD		Protection Boot	**GRM40272**
	2012.02-2017.12	Front Axle Left & Right Inner	Hatchback FWD MUDA/MUDD		Bushing,axle beam	**GRM35891**
	2012.02-2020.02	Rear	Hatchback FWD MUDA/MUDD		Engine Mounting Bushing	**GRM30180**

	YEAR	FITTING POSITION	BODY STYLE & DRIVE TYPE & ENGINE	REMARKS	PRODUCT	G-AP Ref.
FORD **Focus**						
1.6 (88 kw)	2012.02-2020.02	Front Axle	Hatchback FWD MUDA/MUDD		Protection Boot	**GRM40272**
	2012.02-2020.02	Rear Axle	Hatchback FWD MUDA/MUDD		Protection Boot	**GRM40532**
	2012.02-2020.02	Front Axle	Hatchback FWD MUDA/MUDD		Rubber Buffer,shock absorber	**GRM37171**
	2012.02-2020.02	Front Axle Left & Right Inner	Hatchback FWD MUDA/MUDD		Bushing,axle beam	**GRM35891**
1.6 (92 kw)	2011.01-2017.12	Rear	Hatchback FWD PNDA/PNDD		Engine Mounting Bushing	**GRM30180**
	2011.01-2017.12	Front Axle	Hatchback FWD PNDA/PNDD		Protection Boot	**GRM40272**
	2011.01-2017.12	Rear Axle	Hatchback FWD PNDA/PNDD		Protection Boot	**GRM40532**
	2011.01-2017.12	Front Axle	Hatchback FWD PNDA/PNDD		Rubber Buffer,shock absorber	**GRM37171**
	2011.01-2017.12	Rear Axle	Hatchback FWD PNDA/PNDD	Date to:2011.07	Rubber buffer,suspension	**GRM38138**
	2011.01-2017.12	Front Axle Left & Right Inner	Hatchback FWD PNDA/PNDD	Date to:2011.07	Bushing,axle beam	**GRM35890**
	2011.01-2017.12	Front Axle Left & Right Inner	Hatchback FWD PNDA/PNDD	Date from:2010.08	Bushing,axle beam	**GRM35891**
	2011.01-2020.02	Rear	Saloon FWD PNDA/PNDD		Engine Mounting Bushing	**GRM30180**
	2011.01-2020.02	Front Axle	Saloon FWD PNDA/PNDD		Protection Boot	**GRM40272**
	2011.01-2020.02	Rear Axle	Saloon FWD PNDA/PNDD		Protection Boot	**GRM40532**
	2011.01-2020.02	Front Axle	Saloon FWD PNDA/PNDD		Rubber Buffer,shock absorber	**GRM37171**
	2011.01-2020.02	Rear Axle	Saloon FWD PNDA/PNDD	Date to:2011.07	Rubber buffer,suspension	**GRM38138**
	2011.01-2020.02	Front Axle Left & Right Inner	Saloon FWD PNDA/PNDD	Date to:2011.07	Bushing,axle beam	**GRM35890**
	2011.01-2020.02	Front Axle Left & Right Inner	Saloon FWD PNDA/PNDD	Date from:2010.08	Bushing,axle beam	**GRM35891**
1.6 (99 kw)	2013.10-2019.06	Front Axle Left & Right Inner	Hatchback FWD C16HDEX		Bushing,axle beam	**GRM35891**
	2015.06-	Front Axle Left & Right Inner	Saloon FWD		Bushing,axle beam	**GRM35891**
1.6 (110 kw)	2011.01-2014.06	Rear	Saloon FWD JQDA/JQDB		Engine Mounting Bushing	**GRM30180**
	2011.01-2014.06	Rear	Hatchback FWD JQDA/JQDB		Engine Mounting Bushing	**GRM30180**
	2011.01-2014.06	Rear	Hatchback Van FWD JQDA/JQDB		Engine Mounting Bushing	**GRM30180**
	2011.01-2014.06	Front Axle	Saloon FWD JQDA/JQDB		Protection Boot	**GRM40272**
	2011.01-2014.06	Front Axle	Hatchback FWD JQDA/JQDB		Protection Boot	**GRM40272**
	2011.01-2014.06	Front Axle	Hatchback Van FWD JQDA/JQDB		Protection Boot	**GRM40272**
	2011.01-2014.06	Rear Axle	Saloon FWD JQDA/JQDB		Protection Boot	**GRM40532**
	2011.01-2014.06	Rear Axle	Hatchback FWD JQDA/JQDB		Protection Boot	**GRM40532**
	2011.01-2014.06	Front Axle	Saloon FWD JQDA/JQDB		Rubber Buffer,shock absorber	**GRM37171**
	2011.01-2014.06	Front Axle	Hatchback FWD JQDA/JQDB		Rubber Buffer,shock absorber	**GRM37171**
	2011.01-2014.06	Rear Axle	Saloon FWD JQDA/JQDB	Date to:2011.07	Rubber buffer,suspension	**GRM38138**
	2011.01-2014.06	Rear Axle	Hatchback FWD JQDA/JQDB	Date to:2011.07	Rubber buffer,suspension	**GRM38138**
	2011.01-2014.06	Front Axle Left & Right Inner	Saloon FWD JQDA/JQDB	Date to:2011.07	Bushing,axle beam	**GRM35890**
	2011.01-2014.06	Front Axle Left & Right Inner	Hatchback FWD JQDA/JQDB	Date to:2011.07	Bushing,axle beam	**GRM35890**
	2011.01-2014.06	Front Axle Left & Right Inner	Saloon FWD JQDA/JQDB	Date from:2010.08	Bushing,axle beam	**GRM35891**
	2011.01-2014.06	Front Axle Left & Right Inner	Hatchback FWD JQDA/JQDB	Date from:2010.08	Bushing,axle beam	**GRM35891**
	2011.01-2014.06	Front Axle Left & Right Inner	Hatchback Van FWD JQDA/JQDB		Bushing,axle beam	**GRM35891**
	2013.07-2020.02	Rear	Hatchback FWD YUDA		Engine Mounting Bushing	**GRM30180**
	2013.07-2020.02	Rear	Saloon FWD YUDA		Engine Mounting Bushing	**GRM30180**
	2013.07-2020.02	Front Axle	Hatchback FWD YUDA		Protection Boot	**GRM40272**
	2013.07-2020.02	Front Axle	Saloon FWD YUDA		Protection Boot	**GRM40272**
	2013.07-2020.02	Rear Axle	Hatchback FWD YUDA		Protection Boot	**GRM40532**
	2013.07-2020.02	Rear Axle	Saloon FWD YUDA		Protection Boot	**GRM40532**
	2013.07-2020.02	Front Axle	Hatchback FWD YUDA		Rubber Buffer,shock absorber	**GRM37171**
	2013.07-2020.02	Front Axle	Saloon FWD YUDA		Rubber Buffer,shock absorber	**GRM37171**
	2013.07-2020.02	Front Axle Left & Right Inner	Hatchback FWD YUDA		Bushing,axle beam	**GRM35891**
	2013.07-2020.02	Front Axle Left & Right Inner	Saloon FWD YUDA		Bushing,axle beam	**GRM35891**
1.6 (134 kw)	2011.01-2014.06	Rear	Hatchback FWD JTDA/JTDB		Engine Mounting Bushing	**GRM30180**
	2011.01-2014.06	Rear	Saloon FWD JTDA/JTDB		Engine Mounting Bushing	**GRM30180**
	2011.01-2014.06	Rear	Hatchback Van FWD JTDA/JTDB		Engine Mounting Bushing	**GRM30180**
	2011.01-2014.06	Front Axle	Hatchback FWD JTDA/JTDB		Protection Boot	**GRM40272**
	2011.01-2014.06	Front Axle	Saloon FWD JTDA/JTDB		Protection Boot	**GRM40272**
	2011.01-2014.06	Front Axle	Hatchback Van FWD JTDA/JTDB		Protection Boot	**GRM40272**
	2011.01-2014.06	Rear Axle	Hatchback FWD JTDA/JTDB		Protection Boot	**GRM40532**
	2011.01-2014.06	Rear Axle	Saloon FWD JTDA/JTDB		Protection Boot	**GRM40532**
	2011.01-2014.06	Front Axle	Hatchback FWD JTDA/JTDB		Rubber Buffer,shock absorber	**GRM37171**
	2011.01-2014.06	Front Axle	Saloon FWD JTDA/JTDB		Rubber Buffer,shock absorber	**GRM37171**
	2011.01-2014.06	Rear Axle	Hatchback FWD JTDA/JTDB	Date to:2011.07	Rubber buffer,suspension	**GRM38138**
	2011.01-2014.06	Rear Axle	Saloon FWD JTDA/JTDB	Date to:2011.07	Rubber buffer,suspension	**GRM38138**
	2011.01-2014.06	Front Axle Left & Right Inner	Hatchback FWD JTDA/JTDB	Date to:2011.07	Bushing,axle beam	**GRM35890**
	2011.01-2014.06	Front Axle Left & Right Inner	Saloon FWD JTDA/JTDB	Date to:2011.07	Bushing,axle beam	**GRM35890**
	2011.01-2014.06	Front Axle Left & Right Inner	Hatchback FWD JTDA/JTDB	Date from:2010.08	Bushing,axle beam	**GRM35891**
	2011.01-2014.06	Front Axle Left & Right Inner	Saloon FWD JTDA/JTDB	Date from:2010.08	Bushing,axle beam	**GRM35891**
	2011.01-2014.06	Front Axle Left & Right Inner	Hatchback Van FWD JTDA/JTDB		Bushing,axle beam	**GRM35891**

	YEAR	FITTING POSITION	BODY STYLE & DRIVE TYPE & ENGINE	REMARKS	PRODUCT	G-AP Ref.
FORD **Focus**						
1.8 (55 kw)	1999.08-2004.11	Front Axle	Hatchback FWD BHDA/BHDB		Protection Boot	GRM40318
	1999.08-2004.11	Rear Axle	Hatchback FWD BHDA/BHDB		Rubber Buffer,shock absorber	GRM17979
	1999.08-2004.11	Rear Axle	Hatchback FWD BHDA/BHDB	Date from:2003.06	Rubber buffer,suspension	GRM38138
	1999.08-2004.11	Front Axle	Hatchback FWD BHDA/BHDB		Steering Bushing	GRM14977
	2001.08-2005.03	Rear Axle Left & Right	Saloon FWD BHDA/BHDB		Spring Mounting	GRM16799
	2001.08-2005.03	Rear Axle	Saloon FWD BHDA/BHDB		Rubber Buffer,shock absorber	GRM17979
1.8 (66 kw)	1998.10-2004.11	Front Axle	Hatchback FWD C9DA/C9DB/C9DC		Protection Boot	GRM40318
	1998.10-2004.11	Rear Axle	Hatchback FWD C9DA/C9DB/C9DC		Rubber Buffer,shock absorber	GRM17979
	1998.10-2004.11	Rear Axle	Hatchback FWD C9DA/C9DB/C9DC	Date from:2003.06	Rubber buffer,suspension	GRM38138
	1998.10-2004.11	Front Axle	Hatchback FWD C9DA/C9DB/C9DC		Steering Bushing	GRM14977
	1999.02-2004.11	Rear Axle Left & Right	Saloon FWD C9DA/C9DB/C9DC		Spring Mounting	GRM16799
	1999.02-2004.11	Rear Axle	Saloon FWD C9DA/C9DB/C9DC		Rubber Buffer,shock absorber	GRM17979
1.8 (74 kw)	2002.08-2004.07	Front Axle	Hatchback FWD FFDA		Protection Boot	GRM40318
	2002.08-2004.07	Rear Axle	Hatchback FWD FFDA		Rubber Buffer,shock absorber	GRM17979
	2002.08-2004.07	Rear Axle	Hatchback FWD FFDA	Date from:2003.06	Rubber buffer,suspension	GRM38138
	2002.08-2004.07	Front Axle	Hatchback FWD FFDA		Steering Bushing	GRM14977
	2002.08-2005.03	Rear Axle Left & Right	Saloon FWD FFDA		Spring Mounting	GRM16799
	2002.08-2005.03	Rear Axle	Saloon FWD FFDA		Rubber Buffer,shock absorber	GRM17979
1.8 (85 kw)	1998.08-2004.11	Front Axle	Hatchback FWD EYDB/EYDC/EYDD/EYDE/EYDF/EYDG/EYDI/EYDJ/EYDL		Protection Boot	GRM40318
	1998.08-2004.11	Rear Axle	Hatchback FWD EYDB/EYDC/EYDD/EYDE/EYDF/EYDG/EYDI/EYDJ/EYDL		Rubber Buffer,shock absorber	GRM17979
	1998.08-2004.11	Rear Axle	Hatchback FWD EYDB/EYDC/EYDD/EYDE/EYDF/EYDG/EYDI/EYDJ/EYDL	Date from:2003.06	Rubber buffer,suspension	GRM38138
	1998.08-2004.11	Front Axle	Hatchback FWD EYDB/EYDC/EYDD/EYDE/EYDF/EYDG/EYDI/EYDJ/EYDL		Steering Bushing	GRM14977
	1998.08-2005.03	Rear Axle Left & Right	Saloon FWD EYDB/EYDC/EYDD/EYDE/EYDF/EYDG/EYDI/EYDJ/EYDL		Spring Mounting	GRM16799
	1998.08-2005.03	Rear Axle	Saloon FWD EYDB/EYDC/EYDD/EYDE/EYDF/EYDG/EYDI/EYDJ/EYDL		Rubber Buffer,shock absorber	GRM17979
	2000.06-2005.03	Rear Axle Left & Right	Saloon FWD F9DA/F9DB		Spring Mounting	GRM16799
	2000.06-2005.03	Rear Axle	Saloon FWD F9DA/F9DB		Rubber Buffer,shock absorber	GRM17979
	2000.06-2007.09	Front Axle	Hatchback FWD F9DA/F9DB		Protection Boot	GRM40318
	2000.06-2007.09	Rear Axle	Hatchback FWD F9DA/F9DB		Rubber Buffer,shock absorber	GRM17979
	2000.06-2007.09	Rear Axle	Hatchback FWD F9DA/F9DB	Date from:2003.06	Rubber buffer,suspension	GRM38138
	2000.06-2007.09	Front Axle	Hatchback FWD F9DA/F9DB		Steering Bushing	GRM14977
	2002.09-2004.07	Rear Axle	Hatchback FWD EYDD/EYDG/EYDI		Rubber Buffer,shock absorber	GRM17979
	2002.09-2004.07	Rear Axle	Hatchback FWD EYDD/EYDG/EYDI	Date from:2003.06	Rubber buffer,suspension	GRM38138
	2004.10-2012.09	Front Axle	Hatchback FWD KKDA		Protection Boot	GRM40272
	2004.10-2012.09	Rear Axle	Hatchback FWD KKDA		Protection Boot	GRM40506
	2004.10-2012.09	Rear Axle Left & Right	Hatchback FWD KKDA		Spring Mounting	GRM16799
	2004.10-2012.09	Rear Axle	Hatchback FWD KKDA	Date from:2007.12,Date to:2011.07	Rubber buffer,suspension	GRM38138
	2004.10-2012.09	Front Axle Left & Right Inner	Hatchback FWD KKDA		Bushing,axle beam	GRM16130
	2004.10-2012.09	Front Axle Left & Right Inner	Hatchback FWD KKDA	Date from:2009.01,Date to:2011.07	Bushing,axle beam	GRM35890
	2004.10-2012.09	Front Axle Left & Right Outer	Hatchback FWD KKDA	Engine Code:KKDA,not for trim level:RS	Bushing,axle beam	GRM35862
	2005.04-2012.09	Front Axle	Saloon FWD KKDA		Protection Boot	GRM40272
	2005.04-2012.09	Rear Axle Left & Right	Saloon FWD KKDA		Spring Mounting	GRM16799
	2005.04-2012.09	Rear Axle	Saloon FWD KKDA	Date from:2007.12,Date to:2011.07	Rubber buffer,suspension	GRM38138
	2005.04-2012.09	Front Axle Left & Right Inner	Saloon FWD KKDA		Bushing,axle beam	GRM16130
	2005.04-2012.09	Front Axle Left & Right Inner	Saloon FWD KKDA	Date from:2009.01,Date to:2011.07	Bushing,axle beam	GRM35890
	2005.04-2012.09	Front Axle Left & Right Outer	Saloon FWD KKDA	Engine Code:KKDA,not for trim level:RS	Bushing,axle beam	GRM35862
1.8 (92 kw)	2005.12-2012.09	Front Axle	Hatchback FWD Q7DA/QQDA/QQDB		Protection Boot	GRM40272
	2005.12-2012.09	Rear Axle Left & Right	Hatchback FWD Q7DA/QQDA/QQDB		Spring Mounting	GRM16799
	2005.12-2012.09	Rear Axle	Hatchback FWD Q7DA/QQDA/QQDB	Date from:2007.12,Date to:2011.07	Rubber buffer,suspension	GRM38138
	2005.12-2012.09	Front Axle Left & Right Inner	Hatchback FWD Q7DA/QQDA/QQDB		Bushing,axle beam	GRM16130
	2005.12-2012.09	Front Axle Left & Right Inner	Hatchback FWD Q7DA/QQDA/QQDB	Date from:2009.01,Date to:2011.07	Bushing,axle beam	GRM35890
	2005.12-2012.09	Front Axle Left & Right Outer	Hatchback FWD Q7DA/QQDA/QQDB	Engine Code:QQDB,Q7DA,QQDA,not for trim level:RS	Bushing,axle beam	GRM35862
	2006.01-2012.09	Front Axle	Hatchback FWD Q7DA/QQDA/QQDB		Protection Boot	GRM40272
	2006.01-2012.09	Rear Axle	Hatchback FWD Q7DA/QQDA/QQDB		Protection Boot	GRM40506
	2006.01-2012.09	Rear Axle Left & Right	Hatchback FWD Q7DA/QQDA/QQDB		Spring Mounting	GRM16799
	2006.01-2012.09	Rear Axle	Hatchback FWD Q7DA/QQDA/QQDB	Date from:2007.12,Date to:2011.07	Rubber buffer,suspension	GRM38138
	2006.01-2012.09	Front Axle Left & Right Inner	Hatchback FWD Q7DA/QQDA/QQDB		Bushing,axle beam	GRM16130
	2006.01-2012.09	Front Axle Left & Right Inner	Hatchback FWD Q7DA/QQDA/QQDB	Date from:2009.01,Date to:2011.07	Bushing,axle beam	GRM35890
	2006.01-2012.09	Front Axle Left & Right Outer	Hatchback FWD Q7DA/QQDA/QQDB	Engine Code:QQDA,QQDB,not for trim level:RS	Bushing,axle beam	GRM35862
	2006.03-2012.09	Front Axle	Saloon FWD Q7DA/QQDA/QQDB		Protection Boot	GRM40272
	2006.03-2012.09	Rear Axle Left & Right	Saloon FWD Q7DA/QQDA/QQDB		Spring Mounting	GRM16799
	2006.03-2012.09	Rear Axle	Saloon FWD Q7DA/QQDA/QQDB	Date from:2007.12,Date to:2011.07	Rubber buffer,suspension	GRM38138
	2006.03-2012.09	Front Axle Left & Right Inner	Saloon FWD Q7DA/QQDA/QQDB		Bushing,axle beam	GRM16130
	2006.03-2012.09	Front Axle Left & Right Inner	Saloon FWD Q7DA/QQDA/QQDB	Date from:2009.01,Date to:2011.07	Bushing,axle beam	GRM35890
	2006.03-2012.09	Front Axle Left & Right Outer	Saloon FWD Q7DA/QQDA/QQDB	Engine Code:QQDB,Q7DA,QQDA,not for trim level:RS	Bushing,axle beam	GRM35862

	YEAR	FITTING POSITION	BODY STYLE & DRIVE TYPE & ENGINE	REMARKS	PRODUCT	G-AP Ref.
FORD **Focus**						
1.8 (92 kw)	2006.06-2011.07	Front Axle	Saloon FWD Q7DA/QQDA/QQDB		Protection Boot	GRM40272
	2006.06-2011.07	Rear Axle Left & Right	Saloon FWD Q7DA/QQDA/QQDB		Spring Mounting	GRM16799
	2006.06-2011.07	Rear Axle	Saloon FWD Q7DA/QQDA/QQDB	Date from:2007.12	Rubber buffer,suspension	GRM38138
	2006.06-2011.07	Front Axle Left & Right Inner	Saloon FWD Q7DA/QQDA/QQDB		Bushing,axle beam	GRM16130
	2006.06-2011.07	Front Axle Left & Right Inner	Saloon FWD Q7DA/QQDA/QQDB	Date from:2009.01	Bushing,axle beam	GRM35890
	2006.06-2011.07	Front Axle Left & Right Outer	Saloon FWD Q7DA/QQDA/QQDB	Engine Code:QQDA,QQDB,not for trim level:RS	Bushing,axle beam	GRM35862
1.8 (96 kw)	2005.12-2008.01	Front Axle Left & Right Inner	Saloon FWD		Bushing,axle beam	GRM16130
	2005.12-2008.01	Front Axle Left & Right Outer	Saloon FWD		Bushing,axle beam	GRM35862
	2005.12-2008.01	Front Axle Left & Right Outer	Hatchback FWD QQDD		Bushing,axle beam	GRM35862
2.0 (81 kw)	2008.02-2011.07	Front Axle	Hatchback FWD IXDA		Protection Boot	GRM40272
	2008.02-2011.07	Front Axle	Saloon FWD IXDA		Protection Boot	GRM40272
	2008.02-2011.07	Rear Axle	Hatchback FWD IXDA		Protection Boot	GRM40506
	2008.02-2011.07	Rear Axle Left & Right	Hatchback FWD IXDA		Spring Mounting	GRM16799
	2008.02-2011.07	Rear Axle Left & Right	Saloon FWD IXDA		Spring Mounting	GRM16799
	2008.02-2011.07	Rear Axle	Hatchback FWD IXDA		Rubber buffer,suspension	GRM38138
	2008.02-2011.07	Rear Axle	Saloon FWD IXDA		Rubber buffer,suspension	GRM38138
	2008.02-2011.07	Front Axle Left & Right Inner	Hatchback FWD IXDA		Bushing,axle beam	GRM16130
	2008.02-2011.07	Front Axle Left & Right Inner	Saloon FWD IXDA		Bushing,axle beam	GRM16130
	2008.02-2011.07	Front Axle Left & Right Inner	Hatchback FWD IXDA	Date from:2009.01	Bushing,axle beam	GRM35890
	2008.02-2011.07	Front Axle Left & Right Inner	Saloon FWD IXDA	Date from:2009.01	Bushing,axle beam	GRM35890
	2008.02-2011.07	Front Axle Left & Right Outer	Hatchback FWD IXDA	not for trim level:RS,not for trim level:RS	Bushing,axle beam	GRM35862
	2008.02-2011.07	Front Axle Left & Right Outer	Saloon FWD IXDA	not for trim level:RS,not for trim level:RS	Bushing,axle beam	GRM35862
2.0 (85 kw)	2011.01-2014.06	Rear	Saloon FWD TYDA		Engine Mounting Bushing	GRM30180
	2011.01-2014.06	Rear	Hatchback FWD TYDA		Engine Mounting Bushing	GRM30180
	2011.01-2014.06	Front Axle	Saloon FWD TYDA		Protection Boot	GRM40272
	2011.01-2014.06	Front Axle	Hatchback FWD TYDA		Protection Boot	GRM40272
	2011.01-2014.06	Rear Axle	Saloon FWD TYDA		Protection Boot	GRM40532
	2011.01-2014.06	Rear Axle	Hatchback FWD TYDA		Protection Boot	GRM40532
	2011.01-2014.06	Front Axle	Saloon FWD TYDA		Rubber Buffer,shock absorber	GRM37171
	2011.01-2014.06	Front Axle	Hatchback FWD TYDA		Rubber Buffer,shock absorber	GRM37171
	2011.01-2014.06	Rear Axle	Saloon FWD TYDA	Date to:2011.07	Rubber buffer,suspension	GRM38138
	2011.01-2014.06	Rear Axle	Hatchback FWD TYDA	Date to:2011.07	Rubber buffer,suspension	GRM38138
	2011.01-2014.06	Front Axle Left & Right Inner	Saloon FWD TYDA	Date to:2011.07	Bushing,axle beam	GRM35890
	2011.01-2014.06	Front Axle Left & Right Inner	Hatchback FWD TYDA	Date to:2011.07	Bushing,axle beam	GRM35890
	2011.01-2014.06	Front Axle Left & Right Inner	Saloon FWD TYDA	Date from:2010.08	Bushing,axle beam	GRM35891
	2011.01-2014.06	Front Axle Left & Right Inner	Hatchback FWD TYDA	Date from:2010.08	Bushing,axle beam	GRM35891
	2011.01-2014.06	Front Axle Left & Right Inner	Hatchback Van FWD TYDA		Bushing,axle beam	GRM35891
2.0 (92 kw)	2000.07-2005.05	Rear Axle	Hatchback FWD EDDB	Date from:2003.06	Rubber buffer,suspension	GRM38138
2.0 (96 kw)	1998.08-2004.07	Front Axle	Hatchback FWD EDDB/EDDC/EDDD/EDDF		Protection Boot	GRM40318
	1998.08-2004.07	Rear Axle	Hatchback FWD EDDB/EDDC/EDDD/EDDF		Rubber Buffer,shock absorber	GRM17979
	1998.08-2004.07	Rear Axle	Hatchback FWD EDDB/EDDC/EDDD/EDDF	Date from:2003.06	Rubber buffer,suspension	GRM38138
	1998.08-2004.07	Front Axle	Hatchback FWD EDDB/EDDC/EDDD/EDDF		Steering Bushing	GRM14977
	1999.02-2006.07	Rear Axle Left & Right	Saloon FWD EDDB/EDDC/EDDD/EDDF		Spring Mounting	GRM16799
	1999.02-2006.07	Rear Axle	Saloon FWD EDDB/EDDC/EDDD/EDDF		Rubber Buffer,shock absorber	GRM17979
2.0 (98 kw)	2004.11-2008.01	Front Axle	Hatchback FWD G6DE/G6DF		Protection Boot	GRM40272
	2004.11-2008.01	Rear Axle Left & Right	Hatchback FWD G6DE/G6DF		Spring Mounting	GRM16799
	2004.11-2008.01	Front Axle Left & Right Inner	Hatchback FWD G6DE/G6DF		Bushing,axle beam	GRM16130
	2004.11-2008.01	Front Axle Left & Right Outer	Hatchback FWD G6DE/G6DF		Bushing,axle beam	GRM35862
2.0 (100 kw)	2004.11-2012.09	Front Axle	Hatchback FWD G6DA/G6DB/G6DD/G6DG		Protection Boot	GRM40272
	2004.11-2012.09	Rear Axle	Hatchback FWD G6DA/G6DB/G6DD/G6DG		Protection Boot	GRM40506
	2004.11-2012.09	Rear Axle Left & Right	Hatchback FWD G6DA/G6DB/G6DD/G6DG		Spring Mounting	GRM16799
	2004.11-2012.09	Rear Axle	Hatchback FWD G6DA/G6DB/G6DD/G6DG	Date from:2007.12,Date to:2011.07	Rubber buffer,suspension	GRM38138
	2004.11-2012.09	Front Axle Left & Right Inner	Hatchback FWD G6DA/G6DB/G6DD/G6DG		Bushing,axle beam	GRM16130
	2004.11-2012.09	Front Axle Left & Right Inner	Hatchback FWD G6DA/G6DB/G6DD/G6DG	Date from:2009.01,Date to:2011.07	Bushing,axle beam	GRM35890
	2004.11-2012.09	Front Axle Left & Right Outer	Hatchback FWD G6DA/G6DB/G6DD/G6DG	Engine Code:G6DA,G6DD,G6DB	Bushing,axle beam	GRM35862
	2005.04-2012.09	Front Axle	Saloon FWD G6DA/G6DB/G6DD/G6DG		Protection Boot	GRM40272
	2005.04-2012.09	Rear Axle Left & Right	Saloon FWD G6DA/G6DB/G6DD/G6DG		Spring Mounting	GRM16799
	2005.04-2012.09	Rear Axle	Saloon FWD G6DA/G6DB/G6DD/G6DG	Date from:2007.12,Date to:2011.07	Rubber buffer,suspension	GRM38138
	2005.04-2012.09	Front Axle Left & Right Inner	Saloon FWD G6DA/G6DB/G6DD/G6DG		Bushing,axle beam	GRM16130
	2005.04-2012.09	Front Axle Left & Right Inner	Saloon FWD G6DA/G6DB/G6DD/G6DG	Date from:2009.01,Date to:2011.07	Bushing,axle beam	GRM35890
	2005.04-2012.09	Front Axle Left & Right Outer	Saloon FWD G6DA/G6DB/G6DD/G6DG	Engine Code:G6DA,G6DD,G6DB	Bushing,axle beam	GRM35862
	2011.01-2014.06	Rear	Hatchback FWD UKDB		Engine Mounting Bushing	GRM30180
	2011.01-2014.06	Front Axle	Hatchback FWD UKDB		Protection Boot	GRM40272
	2011.01-2014.06	Rear Axle	Hatchback FWD UKDB		Protection Boot	GRM40532

	YEAR	FITTING POSITION	BODY STYLE & DRIVE TYPE & ENGINE	REMARKS	PRODUCT	G-AP Ref.
FORD **Focus**						
2.0 (100 kw)	2011.01-2014.06	Front Axle	Hatchback FWD UKDB		Rubber Buffer,shock absorber	GRM37171
	2011.01-2014.06	Rear Axle	Hatchback FWD UKDB	Date to:2011.07	Rubber buffer,suspension	GRM38138
	2011.01-2014.06	Front Axle Left & Right Inner	Hatchback FWD UKDB	Date to:2011.07	Bushing,axle beam	GRM35890
	2011.01-2014.06	Front Axle Left & Right Inner	Hatchback FWD UKDB	Date from:2010.08	Bushing,axle beam	GRM35891
	2011.04-2014.06	Rear	Saloon FWD UKDB		Engine Mounting Bushing	GRM30180
	2011.04-2014.06	Front Axle	Saloon FWD UKDB		Protection Boot	GRM40272
	2011.04-2014.06	Rear Axle	Saloon FWD UKDB		Protection Boot	GRM40532
	2011.04-2014.06	Front Axle	Saloon FWD UKDB		Rubber Buffer,shock absorber	GRM37171
	2011.04-2014.06	Rear Axle	Saloon FWD UKDB	Date to:2011.07	Rubber buffer,suspension	GRM38138
	2011.04-2014.06	Front Axle Left & Right Inner	Saloon FWD UKDB	Date to:2011.07	Bushing,axle beam	GRM35890
	2011.04-2014.06	Front Axle Left & Right Inner	Saloon FWD UKDB	Date from:2010.08	Bushing,axle beam	GRM35891
2.0 (103 kw)	2011.01-2014.06	Rear	Saloon FWD UFDB		Engine Mounting Bushing	GRM30180
	2011.01-2014.06	Rear	Hatchback FWD UFDB		Engine Mounting Bushing	GRM30180
	2011.01-2014.06	Rear	Hatchback Van FWD UFDB		Engine Mounting Bushing	GRM30180
	2011.01-2014.06	Front Axle	Saloon FWD UFDB		Protection Boot	GRM40272
	2011.01-2014.06	Front Axle	Hatchback FWD UFDB		Protection Boot	GRM40272
	2011.01-2014.06	Front Axle	Hatchback Van FWD UFDB		Protection Boot	GRM40272
	2011.01-2014.06	Rear Axle	Saloon FWD UFDB		Protection Boot	GRM40532
	2011.01-2014.06	Rear Axle	Hatchback FWD UFDB		Protection Boot	GRM40532
	2011.01-2014.06	Front Axle	Saloon FWD UFDB		Rubber Buffer,shock absorber	GRM37171
	2011.01-2014.06	Front Axle	Hatchback FWD UFDB		Rubber Buffer,shock absorber	GRM37171
	2011.01-2014.06	Rear Axle	Saloon FWD UFDB	Date to:2011.07	Rubber buffer,suspension	GRM38138
	2011.01-2014.06	Rear Axle	Hatchback FWD UFDB	Date to:2011.07	Rubber buffer,suspension	GRM38138
	2011.01-2014.06	Front Axle Left & Right Inner	Saloon FWD UFDB	Date to:2011.07	Bushing,axle beam	GRM35890
	2011.01-2014.06	Front Axle Left & Right Inner	Hatchback FWD UFDB	Date to:2011.07	Bushing,axle beam	GRM35890
	2011.01-2014.06	Front Axle Left & Right Inner	Saloon FWD UFDB	Date from:2010.08	Bushing,axle beam	GRM35891
	2011.01-2014.06	Front Axle Left & Right Inner	Hatchback FWD UFDB	Date from:2010.08	Bushing,axle beam	GRM35891
	2011.01-2014.06	Front Axle Left & Right Inner	Hatchback Van FWD UFDB		Bushing,axle beam	GRM35891
2.0 (104 kw)	2005.06-2008.09	Rear Axle	Hatchback FWD AODE	Date to:2008.01	Rubber buffer,suspension	GRM38138
	2005.06-2011.12	Front Axle	Hatchback FWD SYDA		Protection Boot	GRM40272
	2005.06-2011.12	Front Axle Left & Right Outer	Hatchback FWD SYDA		Bushing,axle beam	GRM35862
	2005.06-2012.09	Rear Axle	Saloon FWD SYDA	Date from:2007.12,Date to:2011.07	Rubber buffer,suspension	GRM38138
	2005.06-2012.09	Front Axle Left & Right Inner	Saloon FWD SYDA	Date from:2009.01,Date to:2011.07	Bushing,axle beam	GRM35890
	2005.06-2012.09	Front Axle Left & Right Outer	Saloon FWD SYDA		Bushing,axle beam	GRM35862
2.0 (107 kw)	2004.07-2010.03	Rear Axle	Hatchback FWD SYDA		Rubber buffer,suspension	GRM38138
	2004.07-2010.03	Front Axle Left & Right Inner	Hatchback FWD SYDA	Date from:2009.01	Bushing,axle beam	GRM35890
	2004.07-2010.03	Front Axle Left & Right Outer	Hatchback FWD SYDA	not for trim level:RS,not for trim level:RS	Bushing,axle beam	GRM35862
	2004.11-2012.09	Front Axle	Hatchback FWD AODA/AODB/AODE/SYDA		Protection Boot	GRM40272
	2004.11-2012.09	Rear Axle	Hatchback FWD AODA/AODB/AODE/SYDA		Protection Boot	GRM40506
	2004.11-2012.09	Rear Axle Left & Right	Hatchback FWD AODA/AODB/AODE/SYDA		Spring Mounting	GRM16799
	2004.11-2012.09	Rear Axle	Hatchback FWD AODA/AODB/AODE/SYDA	Date from:2007.12,Date to:2011.07	Rubber buffer,suspension	GRM38138
	2004.11-2012.09	Front Axle Left & Right Inner	Hatchback FWD AODA/AODB/AODE/SYDA		Bushing,axle beam	GRM16130
	2004.11-2012.09	Front Axle Left & Right Inner	Hatchback FWD AODA/AODB/AODE/SYDA	Date from:2007.12,Date to:2011.07	Bushing,axle beam	GRM35890
	2004.11-2012.09	Front Axle Left & Right Outer	Hatchback FWD AODA/AODB/AODE/SYDA	Engine Code:AODB,AODA	Bushing,axle beam	GRM35862
	2005.04-2012.09	Front Axle	Saloon FWD AODA/AODB/AODE/SYDA		Protection Boot	GRM40272
	2005.04-2012.09	Rear Axle Left & Right	Saloon FWD AODA/AODB/AODE/SYDA		Spring Mounting	GRM16799
	2005.04-2012.09	Rear Axle	Saloon FWD AODA/AODB/AODE/SYDA	Date from:2007.12	Rubber buffer,suspension	GRM38138
	2005.04-2012.09	Front Axle Left & Right Inner	Saloon FWD AODA/AODB/AODE/SYDA		Bushing,axle beam	GRM16130
	2005.04-2012.09	Front Axle Left & Right Inner	Saloon FWD AODA/AODB/AODE/SYDA	Date from:2007.12	Bushing,axle beam	GRM35890
	2005.04-2012.09	Front Axle Left & Right Outer	Saloon FWD AODA/AODB/AODE/SYDA	Engine Code:AODA,SYDA,AODB	Bushing,axle beam	GRM35862
	2005.06-2008.09	Rear Axle	Hatchback FWD AODA	Date to:2008.01	Rubber buffer,suspension	GRM38138
	2008.06-2011.07	Front Axle	Hatchback FWD SYDA		Protection Boot	GRM40272
	2008.06-2011.07	Rear Axle	Hatchback FWD SYDA		Protection Boot	GRM40506
	2008.06-2011.07	Rear Axle Left & Right	Hatchback FWD SYDA		Spring Mounting	GRM16799
	2008.06-2011.07	Rear Axle	Hatchback FWD SYDA		Rubber buffer,suspension	GRM38138
	2008.06-2011.07	Front Axle Left & Right Inner	Hatchback FWD SYDA		Bushing,axle beam	GRM16130
	2008.06-2011.07	Front Axle Left & Right Inner	Hatchback FWD SYDA	Date from:2009.01	Bushing,axle beam	GRM35890
	2008.06-2011.07	Front Axle Left & Right Outer	Hatchback FWD SYDA	not for trim level:RS,not for trim level:RS	Bushing,axle beam	GRM35862
	2009.04-2011.07	Front Axle	Hatchback FWD SYDA		Protection Boot	GRM40272
	2009.04-2011.07	Rear Axle	Hatchback FWD SYDA		Protection Boot	GRM40506
	2009.04-2011.07	Rear Axle	Hatchback FWD SYDA		Rubber buffer,suspension	GRM38138
	2009.04-2011.07	Front Axle Left & Right Inner	Hatchback FWD SYDA		Bushing,axle beam	GRM16130
	2009.04-2011.07	Front Axle Left & Right Inner	Hatchback FWD SYDA		Bushing,axle beam	GRM35890
	2009.04-2011.07	Front Axle Left & Right Outer	Hatchback FWD SYDA	not for trim level:RS,not for trim level:RS	Bushing,axle beam	GRM35862

	YEAR	FITTING POSITION	BODY STYLE & DRIVE TYPE & ENGINE	REMARKS	PRODUCT	G-AP Ref.
FORD **Focus**						
2.0 (109 kw)	2010.04-2013.09	Rear Axle	Hatchback FWD C20HDEA	Date to:2011.07	Rubber buffer,suspension	GRM38138
	2010.04-2013.09	Rear Axle	Saloon FWD SYDA	Date to:2011.07	Rubber buffer,suspension	GRM38138
	2010.04-2013.09	Front Axle Left & Right Inner	Hatchback FWD C20HDEA	Date to:2011.07	Bushing,axle beam	GRM35890
	2010.04-2013.09	Front Axle Left & Right Inner	Saloon FWD SYDA	Date to:2011.07	Bushing,axle beam	GRM35890
	2010.04-2013.09	Front Axle Left & Right Outer	Hatchback FWD C20HDEA	not for trim level:RS,not for trim level:RS	Bushing,axle beam	GRM35862
	2010.04-2013.09	Front Axle Left & Right Outer	Saloon FWD SYDA	not for trim level:RS,not for trim level:RS	Bushing,axle beam	GRM35862
2.0 (110 kw)	2011.08-2017.12	Rear	Hatchback FWD XQDA		Engine Mounting Bushing	GRM30180
	2011.08-2017.12	Front Axle	Hatchback FWD XQDA		Protection Boot	GRM40272
	2011.08-2017.12	Front Axle Left & Right Inner	Hatchback FWD XQDA		Bushing,axle beam	GRM35891
	2011.08-2020.02	Rear	Saloon FWD XQDA		Engine Mounting Bushing	GRM30180
	2011.08-2020.02	Front Axle	Saloon FWD XQDA		Protection Boot	GRM40272
	2011.08-2020.02	Front Axle Left & Right Inner	Saloon FWD XQDA		Bushing,axle beam	GRM35891
	2014.11-2017.12	Rear	Hatchback Van FWD T7DA/T7DB		Engine Mounting Bushing	GRM30180
	2014.11-2017.12	Rear	Hatchback FWD T7DA/T7DB		Engine Mounting Bushing	GRM30180
	2014.11-2017.12	Front Axle	Hatchback Van FWD T7DA/T7DB		Protection Boot	GRM40272
	2014.11-2017.12	Front Axle	Hatchback FWD T7DA/T7DB		Protection Boot	GRM40272
	2014.11-2017.12	Front Axle	Hatchback FWD T7DA/T7DB		Rubber Buffer,shock absorber	GRM37171
	2014.11-2017.12	Front Axle Left & Right Inner	Hatchback Van FWD T7DA/T7DB		Bushing,axle beam	GRM35891
	2014.11-2017.12	Front Axle Left & Right Inner	Hatchback FWD T7DA/T7DB		Bushing,axle beam	GRM35891
	2014.11-2020.02	Rear	Saloon FWD T7DA/T7DB		Engine Mounting Bushing	GRM30180
	2014.11-2020.02	Front Axle	Saloon FWD T7DA/T7DB		Protection Boot	GRM40272
	2014.11-2020.02	Front Axle Left & Right Inner	Saloon FWD T7DA/T7DB		Bushing,axle beam	GRM35891
	2018.01-	Front Axle Left & Right Outer	Hatchback FWD YLDA		Bushing,axle beam	GRM35862
2.0 (119 kw)	2011.04-2020.02	Rear Axle Left & Right Upper	Hatchback FWD C20HDEX		Spring Mounting	GRM50049
	2011.04-2020.02	Front Axle Left & Right Inner	Hatchback FWD C20HDEX		Bushing,axle beam	GRM35891
	2011.09-2017.12	Front Axle Left & Right Inner	Hatchback FWD C20HDEX		Bushing,axle beam	GRM35891
2.0 (120 kw)	2011.01-2014.06	Rear	Hatchback FWD TXDB		Engine Mounting Bushing	GRM30180
	2011.01-2014.06	Rear	Saloon FWD TXDB		Engine Mounting Bushing	GRM30180
	2011.01-2014.06	Front Axle	Hatchback FWD TXDB		Protection Boot	GRM40272
	2011.01-2014.06	Front Axle	Saloon FWD TXDB		Protection Boot	GRM40272
	2011.01-2014.06	Rear Axle	Hatchback FWD TXDB		Protection Boot	GRM40532
	2011.01-2014.06	Rear Axle	Saloon FWD TXDB		Protection Boot	GRM40532
	2011.01-2014.06	Front Axle	Hatchback FWD TXDB		Rubber Buffer,shock absorber	GRM37171
	2011.01-2014.06	Front Axle	Saloon FWD TXDB		Rubber Buffer,shock absorber	GRM37171
	2011.01-2014.06	Rear Axle	Hatchback FWD TXDB	Date to:2011.07	Rubber buffer,suspension	GRM38138
	2011.01-2014.06	Rear Axle	Saloon FWD TXDB	Date to:2011.07	Rubber buffer,suspension	GRM38138
	2011.01-2014.06	Front Axle Left & Right Inner	Hatchback FWD TXDB	Date to:2011.07	Bushing,axle beam	GRM35890
	2011.01-2014.06	Front Axle Left & Right Inner	Saloon FWD TXDB	Date to:2011.07	Bushing,axle beam	GRM35890
	2011.01-2014.06	Front Axle Left & Right Inner	Hatchback FWD TXDB	Date from:2010.08	Bushing,axle beam	GRM35891
	2011.01-2014.06	Front Axle Left & Right Inner	Saloon FWD TXDB	Date from:2010.08	Bushing,axle beam	GRM35891
	2011.01-2014.06	Front Axle Left & Right Inner	Hatchback Van FWD TXDB		Bushing,axle beam	GRM35891
2.0 (125 kw)	2011.08-2020.02	Rear	Hatchback FWD MGDA		Engine Mounting Bushing	GRM30180
	2011.08-2020.02	Rear	Saloon FWD MGDA		Engine Mounting Bushing	GRM30180
	2011.08-2020.02	Front Axle	Hatchback FWD MGDA		Protection Boot	GRM40272
	2011.08-2020.02	Front Axle	Saloon FWD MGDA		Protection Boot	GRM40272
	2011.08-2020.02	Rear Axle	Hatchback FWD MGDA		Protection Boot	GRM40532
	2011.08-2020.02	Front Axle	Hatchback FWD MGDA		Rubber Buffer,shock absorber	GRM37171
	2011.08-2020.02	Front Axle Left & Right Inner	Hatchback FWD MGDA		Bushing,axle beam	GRM35891
	2011.08-2020.02	Front Axle Left & Right Inner	Saloon FWD MGDA		Bushing,axle beam	GRM35891
2.0 (127 kw)	2002.02-2005.05	Front Axle	Hatchback FWD ALDA		Protection Boot	GRM40318
	2002.02-2005.05	Rear Axle	Hatchback FWD ALDA		Rubber Buffer,shock absorber	GRM17979
	2002.02-2005.05	Rear Axle	Hatchback FWD ALDA	Date from:2003.06	Rubber buffer,suspension	GRM38138
	2002.02-2005.05	Front Axle	Hatchback FWD ALDA		Steering Bushing	GRM14977
2.0 (129 kw)	2013.10-	Front Axle Left & Right Inner	Saloon FWD XQDA		Bushing,axle beam	GRM35891
	2013.10-2017.12	Front Axle Left & Right Inner	Hatchback FWD		Bushing,axle beam	GRM35891
2.0 (136 kw)	2014.11-2017.12	Rear	Hatchback FWD T8DA		Engine Mounting Bushing	GRM30180
	2014.11-2017.12	Front Axle	Hatchback FWD T8DA		Protection Boot	GRM40272
	2014.11-2017.12	Front Axle	Hatchback FWD T8DA		Rubber Buffer,shock absorber	GRM37171
	2014.11-2017.12	Front Axle Left & Right Inner	Hatchback FWD T8DA		Bushing,axle beam	GRM35891
2.0 (140 kw)	2019.04-	Front Axle Left & Right Outer	Hatchback FWD BCDA		Bushing,axle beam	GRM35862
2.0 (158 kw)	2002.02-2004.07	Front Axle	Hatchback FWD HMDA		Protection Boot	GRM40318
	2002.02-2004.07	Rear Axle	Hatchback FWD HMDA	Date from:2003.06	Rubber buffer,suspension	GRM38138
	2002.02-2004.07	Front Axle	Hatchback FWD HMDA		Steering Bushing	GRM14977

	YEAR	FITTING POSITION	BODY STYLE & DRIVE TYPE & ENGINE	REMARKS	PRODUCT	G-AP Ref.
FORD **Focus**						
2.0 (184 kw)	2012.07-2017.12	Rear	Hatchback FWD R9DA/R9DB/R9DC/R9DD		Engine Mounting Bushing	GRM30180
	2012.07-2017.12	Front Axle	Hatchback FWD R9DA/R9DB/R9DC/R9DD		Protection Boot	GRM40272
	2012.07-2017.12	Front Axle	Hatchback FWD R9DA/R9DB/R9DC/R9DD		Rubber Buffer,shock absorber	GRM37171
	2012.07-2017.12	Front Axle Left & Right Inner	Hatchback FWD R9DA/R9DB/R9DC/R9DD		Bushing,axle beam	GRM35891
2.3 (206 kw)	2019.04-	Front Axle Left & Right Outer	Hatchback FWD N3DA/N3DB	Engine Code:N3DA	Bushing,axle beam	GRM35862
2.3 (257 kw)	2015.07-2017.12	Front Axle	Hatchback 4WD YVDA		Protection Boot	GRM40272
	2015.07-2017.12	Front Axle Left & Right Inner	Hatchback 4WD YVDA		Bushing,axle beam	GRM35891
2.5 (166 kw)	2005.08-2012.09	Front Axle	Hatchback FWD HYDA		Protection Boot	GRM40272
	2005.08-2012.09	Rear Axle	Hatchback FWD HYDA		Protection Boot	GRM40506
	2005.08-2012.09	Rear Axle Left & Right	Hatchback FWD HYDA		Spring Mounting	GRM16799
	2005.08-2012.09	Rear Axle	Hatchback FWD HYDA	Date from:2007.12,Date to:2011.07	Rubber buffer,suspension	GRM38138
	2005.08-2012.09	Front Axle Left & Right Inner	Hatchback FWD HYDA		Bushing,axle beam	GRM16130
	2005.08-2012.09	Front Axle Left & Right Inner	Hatchback FWD HYDA	Date from:2007.12,Date to:2011.07	Bushing,axle beam	GRM35890
	2005.08-2012.09	Front Axle Left & Right Outer	Hatchback FWD HYDA		Bushing,axle beam	GRM35862
2.5 (224 kw)	2009.01-2011.07	Front Axle	Hatchback FWD JZDA		Protection Boot	GRM40272
	2009.01-2011.07	Rear Axle	Hatchback FWD JZDA		Protection Boot	GRM40506
	2009.01-2011.07	Rear Axle	Hatchback FWD JZDA		Rubber buffer,suspension	GRM38138
	2009.01-2011.07	Front Axle Left & Right Inner	Hatchback FWD JZDA		Bushing,axle beam	GRM16130
	2009.01-2011.07	Front Axle Left & Right Inner	Hatchback FWD JZDA		Bushing,axle beam	GRM35890
	2009.01-2011.07	Front Axle Left & Right Outer	Hatchback FWD JZDA	not for trim level:RS,not for trim level:RS	Bushing,axle beam	GRM35862
2.5 (257 kw)	2010.05-2011.07	Front Axle	Hatchback FWD JZDA		Protection Boot	GRM40272
	2010.05-2011.07	Rear Axle	Hatchback FWD JZDA		Protection Boot	GRM40506
	2010.05-2011.07	Rear Axle	Hatchback FWD JZDA		Rubber buffer,suspension	GRM38138
	2010.05-2011.07	Front Axle Left & Right Inner	Hatchback FWD JZDA		Bushing,axle beam	GRM16130
	2010.05-2011.07	Front Axle Left & Right Inner	Hatchback FWD JZDA		Bushing,axle beam	GRM35890
	2010.05-2011.07	Front Axle Left & Right Outer	Hatchback FWD JZDA	not for trim level:RS,not for trim level:RS	Bushing,axle beam	GRM35862
ET (107 kw)	2013.07-2017.12	Front Axle	Hatchback FWD KDDA		Protection Boot	GRM40272
Focus C-Max						
1.6 (66 kw)	2005.02-2007.03	Front Axle	MPV FWD HHDA/HHDB		Protection Boot	GRM40272
	2005.02-2007.03	Rear Axle Left & Right	MPV FWD HHDA/HHDB		Spring Mounting	GRM16799
	2005.02-2007.03	Rear Axle	MPV FWD HHDA/HHDB		Rubber buffer,suspension	GRM38138
	2005.02-2007.03	Front Axle Left & Right Inner	MPV FWD HHDA/HHDB		Bushing,axle beam	GRM16130
	2005.02-2007.03	Front Axle Left & Right Outer	MPV FWD HHDA/HHDB		Bushing,axle beam	GRM35862
1.6 (74 kw)	2003.10-2007.03	Front Axle	MPV FWD HWDA/HWDB/SHDA/SHDB/SHDC		Protection Boot	GRM40272
	2003.10-2007.03	Rear Axle	MPV FWD HWDA/HWDB/SHDA/SHDB/SHDC		Protection Boot	GRM40506
	2003.10-2007.03	Rear Axle Left & Right	MPV FWD HWDA/HWDB/SHDA/SHDB/SHDC		Spring Mounting	GRM16799
	2003.10-2007.03	Rear Axle	MPV FWD HWDA/HWDB/SHDA/SHDB/SHDC		Rubber buffer,suspension	GRM38138
	2003.10-2007.03	Front Axle Left & Right Inner	MPV FWD HWDA/HWDB/SHDA/SHDB/SHDC		Bushing,axle beam	GRM16130
	2003.10-2007.03	Front Axle Left & Right Outer	MPV FWD HWDA/HWDB/SHDA/SHDB/SHDC		Bushing,axle beam	GRM35862
1.6 (80 kw)	2003.10-2007.03	Front Axle	MPV FWD G8DA/G8DB/G8DD/G8DE/G8DF		Protection Boot	GRM40272
	2003.10-2007.03	Rear Axle Left & Right	MPV FWD G8DA/G8DB/G8DD/G8DE/G8DF		Spring Mounting	GRM16799
	2003.10-2007.03	Rear Axle	MPV FWD G8DA/G8DB/G8DD/G8DE/G8DF		Rubber buffer,suspension	GRM38138
	2003.10-2007.03	Front Axle Left & Right Inner	MPV FWD G8DA/G8DB/G8DD/G8DE/G8DF		Bushing,axle beam	GRM16130
	2003.10-2007.03	Front Axle Left & Right Outer	MPV FWD G8DA/G8DB/G8DD/G8DE/G8DF		Bushing,axle beam	GRM35862
1.6 (85 kw)	2004.08-2007.03	Front Axle	MPV FWD HXDA/HXDB/SIDA		Protection Boot	GRM40272
	2004.08-2007.03	Rear Axle Left & Right	MPV FWD HXDA/HXDB/SIDA		Spring Mounting	GRM16799
	2004.08-2007.03	Rear Axle	MPV FWD HXDA/HXDB/SIDA		Rubber buffer,suspension	GRM38138
	2004.08-2007.03	Front Axle Left & Right Inner	MPV FWD HXDA/HXDB/SIDA		Bushing,axle beam	GRM16130
	2004.08-2007.03	Front Axle Left & Right Outer	MPV FWD HXDA/HXDB/SIDA		Bushing,axle beam	GRM35862
1.8 (85 kw)	2005.01-2007.03	Front Axle	MPV FWD KKDA/KKDB		Protection Boot	GRM40272
	2005.01-2007.03	Rear Axle Left & Right	MPV FWD KKDA/KKDB		Spring Mounting	GRM16799
	2005.01-2007.03	Rear Axle	MPV FWD KKDA/KKDB		Rubber buffer,suspension	GRM38138
	2005.01-2007.03	Front Axle Left & Right Inner	MPV FWD KKDA/KKDB		Bushing,axle beam	GRM16130
	2005.01-2007.03	Front Axle Left & Right Outer	MPV FWD KKDA/KKDB		Bushing,axle beam	GRM35862
1.8 (88 kw)	2003.10-2004.10	Front Axle	MPV FWD CSDA/CSDB		Protection Boot	GRM40272
	2003.10-2004.10	Rear Axle Left & Right	MPV FWD CSDA/CSDB		Spring Mounting	GRM16799
	2003.10-2004.10	Rear Axle	MPV FWD CSDA/CSDB		Rubber buffer,suspension	GRM38138
	2003.10-2004.10	Front Axle Left & Right Inner	MPV FWD CSDA/CSDB		Bushing,axle beam	GRM16130
	2003.10-2004.10	Front Axle Left & Right Outer	MPV FWD CSDA/CSDB		Bushing,axle beam	GRM35862
1.8 (90 kw)	2005.09-2007.03	Front Axle	MPV FWD QQDC		Protection Boot	GRM40272
	2005.09-2007.03	Rear Axle Left & Right	MPV FWD QQDC		Spring Mounting	GRM16799
	2005.09-2007.03	Rear Axle	MPV FWD QQDC		Rubber buffer,suspension	GRM38138
	2005.09-2007.03	Front Axle Left & Right Outer	MPV FWD QQDC		Bushing,axle beam	GRM35862

	YEAR	FITTING POSITION	BODY STYLE & DRIVE TYPE & ENGINE	REMARKS	PRODUCT	G-AP Ref.
FORD **Focus C-Max**						
1.8 (92 kw)	2004.04-2007.08	Front Axle	MPV FWD Q7DA/QQDA/QQDB		Protection Boot	**GRM40272**
	2004.04-2007.08	Rear Axle	MPV FWD Q7DA/QQDA/QQDB		Protection Boot	**GRM40506**
	2004.04-2007.08	Rear Axle Left & Right	MPV FWD Q7DA/QQDA/QQDB		Spring Mounting	**GRM16799**
	2004.04-2007.08	Rear Axle	MPV FWD Q7DA/QQDA/QQDB		Rubber buffer,suspension	**GRM38138**
	2004.04-2007.08	Front Axle Left & Right Inner	MPV FWD Q7DA/QQDA/QQDB		Bushing,axle beam	**GRM16130**
	2004.04-2007.08	Front Axle Left & Right Outer	MPV FWD Q7DA/QQDA/QQDB		Bushing,axle beam	**GRM35862**
	2005.10-2007.08	Front Axle	MPV FWD Q7DA		Protection Boot	**GRM40272**
	2005.10-2007.08	Rear Axle Left & Right	MPV FWD Q7DA		Spring Mounting	**GRM16799**
	2005.10-2007.08	Rear Axle	MPV FWD Q7DA		Rubber buffer,suspension	**GRM38138**
	2005.10-2007.08	Front Axle Left & Right Inner	MPV FWD Q7DA		Bushing,axle beam	**GRM16130**
	2005.10-2007.08	Front Axle Left & Right Outer	MPV FWD Q7DA		Bushing,axle beam	**GRM35862**
2.0 (98 kw)	2003.10-2007.03	Front Axle	MPV FWD G6DC/G6DE/G6DF		Protection Boot	**GRM40272**
	2003.10-2007.03	Rear Axle Left & Right	MPV FWD G6DC/G6DE/G6DF		Spring Mounting	**GRM16799**
	2003.10-2007.03	Rear Axle	MPV FWD G6DC/G6DE/G6DF		Rubber buffer,suspension	**GRM38138**
	2003.10-2007.03	Front Axle Left & Right Outer	MPV FWD G6DC/G6DE/G6DF		Bushing,axle beam	**GRM35862**
2.0 (100 kw)	2003.10-2007.08	Front Axle	MPV FWD G6DA/G6DB/G6DD/G6DG		Protection Boot	**GRM40272**
	2003.10-2007.08	Rear Axle Left & Right	MPV FWD G6DA/G6DB/G6DD/G6DG		Spring Mounting	**GRM16799**
	2003.10-2007.08	Rear Axle	MPV FWD G6DA/G6DB/G6DD/G6DG		Rubber buffer,suspension	**GRM38138**
	2003.10-2007.08	Front Axle Left & Right Inner	MPV FWD G6DA/G6DB/G6DD/G6DG		Bushing,axle beam	**GRM16130**
	2003.10-2007.08	Front Axle Left & Right Outer	MPV FWD G6DA/G6DB/G6DD/G6DG		Bushing,axle beam	**GRM35862**
2.0 (107 kw)	2004.04-2007.08	Front Axle	MPV FWD AODA/AODB/AODE/SYDA		Protection Boot	**GRM40272**
	2004.04-2007.08	Rear Axle Left & Right	MPV FWD AODA/AODB/AODE/SYDA		Spring Mounting	**GRM16799**
	2004.04-2007.08	Rear Axle	MPV FWD AODA/AODB/AODE/SYDA		Rubber buffer,suspension	**GRM38138**
	2004.04-2007.08	Front Axle Left & Right Inner	MPV FWD AODA/AODB/AODE/SYDA		Bushing,axle beam	**GRM16130**
	2004.04-2007.08	Front Axle Left & Right Outer	MPV FWD AODA/AODB/AODE/SYDA		Bushing,axle beam	**GRM35862**
Focus CC						
1.6 (74 kw)	2006.10-2011.07	Rear	Cabriolet FWD HWDA/HWDB/SHDA/SHDB/SHDC		Engine Mounting Bushing	**GRM30180**
	2006.10-2011.07	Front Axle	Cabriolet FWD HWDA/HWDB/SHDA/SHDB/SHDC		Protection Boot	**GRM40272**
	2006.10-2011.07	Rear Axle Left & Right	Cabriolet FWD HWDA/HWDB/SHDA/SHDB/SHDC		Spring Mounting	**GRM16799**
	2006.10-2011.07	Rear Axle	Cabriolet FWD HWDA/HWDB/SHDA/SHDB/SHDC		Rubber buffer,suspension	**GRM38138**
	2006.10-2011.07	Front Axle Left & Right Inner	Cabriolet FWD HWDA/HWDB/SHDA/SHDB/SHDC		Bushing,axle beam	**GRM16130**
	2006.10-2011.07	Front Axle Left & Right Inner	Cabriolet FWD HWDA/HWDB/SHDA/SHDB/SHDC	Date from:2009.01	Bushing,axle beam	**GRM35890**
2.0 (100 kw)	2006.05-2011.07	Front Axle	Cabriolet FWD G6DA/G6DB/G6DD/G6DG		Protection Boot	**GRM40272**
	2006.05-2011.07	Rear Axle	Cabriolet FWD G6DA/G6DB/G6DD/G6DG		Protection Boot	**GRM40506**
	2006.05-2011.07	Rear Axle Left & Right	Cabriolet FWD G6DA/G6DB/G6DD/G6DG		Spring Mounting	**GRM16799**
	2006.05-2011.07	Rear Axle	Cabriolet FWD G6DA/G6DB/G6DD/G6DG		Rubber buffer,suspension	**GRM38138**
	2006.05-2011.07	Front Axle Left & Right Inner	Cabriolet FWD G6DA/G6DB/G6DD/G6DG		Bushing,axle beam	**GRM16130**
	2006.05-2011.07	Front Axle Left & Right Inner	Cabriolet FWD G6DA/G6DB/G6DD/G6DG	Date from:2009.01	Bushing,axle beam	**GRM35890**
2.0 (107 kw)	2006.10-2011.07	Rear	Cabriolet FWD AODA/AODB/AODE/SYDA		Engine Mounting Bushing	**GRM30180**
	2006.10-2011.07	Front Axle	Cabriolet FWD AODA/AODB/AODE/SYDA		Protection Boot	**GRM40272**
	2006.10-2011.07	Rear Axle	Cabriolet FWD AODA/AODB/AODE/SYDA		Protection Boot	**GRM40506**
	2006.10-2011.07	Rear Axle Left & Right	Cabriolet FWD AODA/AODB/AODE/SYDA		Spring Mounting	**GRM16799**
	2006.10-2011.07	Rear Axle	Cabriolet FWD AODA/AODB/AODE/SYDA		Rubber buffer,suspension	**GRM38138**
	2006.10-2011.07	Front Axle Left & Right Inner	Cabriolet FWD AODA/AODB/AODE/SYDA		Bushing,axle beam	**GRM16130**
	2006.10-2011.07	Front Axle Left & Right Inner	Cabriolet FWD AODA/AODB/AODE/SYDA	Date from:2009.01	Bushing,axle beam	**GRM35890**
Focus Estate/Wagon						
1.0 (63 kw)	2018.09-	Front Axle Left & Right Outer	Estate FWD SFDC		Bushing,axle beam	**GRM35862**
1.0 (74 kw)	2012.03-2020.02	Rear	Estate FWD M2DA/M2DB/M2DC/SFDA/SFDB		Engine Mounting Bushing	**GRM30180**
	2012.03-2020.02	Rear	Combi Van FWD M2DA/M2DB/M2DC/SFDA/SFDB		Engine Mounting Bushing	**GRM30180**
	2012.03-2020.02	Front Axle	Estate FWD M2DA/M2DB/M2DC/SFDA/SFDB		Protection Boot	**GRM40272**
	2012.03-2020.02	Front Axle	Combi Van FWD M2DA/M2DB/M2DC/SFDA/SFDB		Protection Boot	**GRM40272**
	2012.03-2020.02	Front Axle	Estate FWD M2DA/M2DB/M2DC/SFDA/SFDB		Rubber Buffer,shock absorber	**GRM37171**
	2012.03-2020.02	Front Axle Left & Right Inner	Estate FWD M2DA/M2DB/M2DC/SFDA/SFDB		Bushing,axle beam	**GRM35891**
	2012.03-2020.02	Front Axle Left & Right Inner	Combi Van FWD M2DA/M2DB/M2DC/SFDA/SFDB		Bushing,axle beam	**GRM35891**
	2018.09-	Front Axle Left & Right Outer	Estate FWD B3DA		Bushing,axle beam	**GRM35862**
1.0 (92 kw)	2012.02-2020.02	Rear	Estate FWD M1DA/M1DC/M1DD		Engine Mounting Bushing	**GRM30180**
	2012.02-2020.02	Rear	Combi Van FWD M1DA/M1DC/M1DD		Engine Mounting Bushing	**GRM30180**
	2012.02-2020.02	Front Axle	Estate FWD M1DA/M1DC/M1DD		Protection Boot	**GRM40272**
	2012.02-2020.02	Front Axle	Combi Van FWD M1DA/M1DC/M1DD		Protection Boot	**GRM40272**
	2012.02-2020.02	Front Axle	Estate FWD M1DA/M1DC/M1DD		Rubber Buffer,shock absorber	**GRM37171**
	2012.02-2020.02	Front Axle Left & Right Inner	Estate FWD M1DA/M1DC/M1DD		Bushing,axle beam	**GRM35891**
	2012.02-2020.02	Front Axle Left & Right Inner	Combi Van FWD M1DA/M1DC/M1DD		Bushing,axle beam	**GRM35891**
	2018.09-	Front Axle Left & Right Outer	Estate FWD B7DA		Bushing,axle beam	**GRM35862**

	YEAR	FITTING POSITION	BODY STYLE & DRIVE TYPE & ENGINE	REMARKS	PRODUCT	G-AP Ref.
FORD **Focus Estate/Wagon**						
1.0 (103 kw)	2017.10-2020.02	Front Axle	Estate FWD M1DH		Protection Boot	GRM40272
	2017.10-2020.02	Front Axle Left & Right Inner	Estate FWD M1DH		Bushing,axle beam	GRM35891
1.4 (55 kw)	1999.02-2004.11	Rear Axle Left & Right	Estate FWD FXDA/FXDB/FXDC/FXDD		Spring Mounting	GRM16799
1.4 (59 kw)	2004.07-2012.09	Front Axle	Estate FWD ASDA/ASDB		Protection Boot	GRM40272
	2004.07-2012.09	Rear Axle Left & Right	Estate FWD ASDA/ASDB		Spring Mounting	GRM16799
	2004.07-2012.09	Rear Axle	Estate FWD ASDA/ASDB	Date from:2007.12,Date to:2011.07	Rubber buffer,suspension	GRM38138
	2004.07-2012.09	Front Axle Left & Right Inner	Estate FWD ASDA/ASDB		Bushing,axle beam	GRM16130
	2004.07-2012.09	Front Axle Left & Right Inner	Estate FWD ASDA/ASDB	Date from:2009.01,Date to:2011.07	Bushing,axle beam	GRM35890
	2004.07-2012.09	Front Axle Left & Right Outer	Estate FWD ASDA/ASDB	Engine Code:ASDB,ASDA	Bushing,axle beam	GRM35862
1.5 (70 kw)	2014.09-2020.02	Front Axle	Estate FWD XXDA/XXDC		Protection Boot	GRM40272
	2014.09-2020.02	Front Axle	Combi Van FWD XXDA/XXDC		Protection Boot	GRM40272
	2014.09-2020.02	Front Axle	Estate FWD XXDA/XXDC		Rubber Buffer,shock absorber	GRM37171
	2014.09-2020.02	Front Axle Left & Right Inner	Estate FWD XXDA/XXDC	Date from:2014.10	Bushing,axle beam	GRM35891
	2014.09-2020.02	Front Axle Left & Right Inner	Combi Van FWD XXDA/XXDC	Date from:2014.10	Bushing,axle beam	GRM35891
	2014.09-2020.02	Front Axle Left & Right Outer	Estate FWD XXDA/XXDC	not for trim level:ST	Bushing,axle beam	GRM35862
	2018.09-	Front Axle Left & Right Outer	Estate FWD Z2DA		Bushing,axle beam	GRM35862
1.5 (77 kw)	2014.09-2020.02	Front Axle	Estate FWD AEDA/XXDB		Protection Boot	GRM40272
	2014.09-2020.02	Front Axle	Estate FWD AEDA/XXDB		Rubber Buffer,shock absorber	GRM37171
	2014.09-2020.02	Front Axle Left & Right Inner	Estate FWD AEDA/XXDB	Date from:2014.10	Bushing,axle beam	GRM35891
	2014.09-2020.02	Front Axle Left & Right Inner	Combi Van FWD XXDB	Date from:2014.10	Bushing,axle beam	GRM35891
	2014.09-2020.02	Front Axle Left & Right Outer	Estate FWD AEDA/XXDB	Engine Code:XXDB,not for trim level:ST	Bushing,axle beam	GRM35862
1.5 (88 kw)	2014.09-2020.02	Front Axle	Estate FWD XWDA/XWDB/XWDC/XWDD/XWDE		Protection Boot	GRM40272
	2014.09-2020.02	Front Axle	Combi Van FWD XWDA/XWDB/XWDC/XWDD		Protection Boot	GRM40272
	2014.09-2020.02	Front Axle	Estate FWD XWDA/XWDB/XWDC/XWDD/XWDE		Rubber Buffer,shock absorber	GRM37171
	2014.09-2020.02	Front Axle Left & Right Inner	Estate FWD XWDA/XWDB/XWDC/XWDD/XWDE	Date from:2014.10	Bushing,axle beam	GRM35891
	2014.09-2020.02	Front Axle Left & Right Inner	Combi Van FWD XWDA/XWDB/XWDC/XWDD	Date from:2014.10	Bushing,axle beam	GRM35891
	2014.09-2020.02	Front Axle Left & Right Outer	Estate FWD XWDA/XWDB/XWDC/XWDD/XWDE	not for trim level:ST	Bushing,axle beam	GRM35862
	2018.09-	Front Axle Left & Right Outer	Estate FWD ZTDA/ZTDB		Bushing,axle beam	GRM35862
1.5 (90 kw)	2018.09-	Front Axle Left & Right Outer	Estate FWD Y2DA		Bushing,axle beam	GRM35862
1.5 (110 kw)	2014.09-2020.02	Front Axle	Estate FWD M8DA/M8DB		Protection Boot	GRM40272
	2014.09-2020.02	Front Axle	Combi Van FWD M8DA/M8DB/M8DD/M8DE		Protection Boot	GRM40272
	2014.09-2020.02	Front Axle	Estate FWD M8DA/M8DB		Rubber Buffer,shock absorber	GRM37171
	2014.09-2020.02	Front Axle Left & Right Inner	Estate FWD M8DA/M8DB	Date from:2014.10	Bushing,axle beam	GRM35891
	2014.09-2020.02	Front Axle Left & Right Inner	Combi Van FWD M8DA/M8DB/M8DD/M8DE	Date from:2014.10	Bushing,axle beam	GRM35891
	2018.09-	Front Axle Left & Right Outer	Estate FWD YZDA		Bushing,axle beam	GRM35862
1.5 (134 kw)	2014.09-2020.02	Front Axle	Estate FWD M9DA/M9DB		Protection Boot	GRM40272
	2014.09-2020.02	Front Axle	Combi Van FWD M9DA/M9DB		Protection Boot	GRM40272
	2014.09-2020.02	Front Axle Left & Right Inner	Estate FWD M9DA/M9DB	Date from:2014.10	Bushing,axle beam	GRM35891
	2014.09-2020.02	Front Axle Left & Right Inner	Combi Van FWD M9DA/M9DB	Date from:2014.10	Bushing,axle beam	GRM35891
	2018.09-	Front Axle Left & Right Outer	Estate FWD Y1DA		Bushing,axle beam	GRM35862
1.6 (63 kw)	2011.09-2020.02	Rear	Estate FWD XTDA/XTDB		Engine Mounting Bushing	GRM30180
	2011.09-2020.02	Front Axle	Estate FWD XTDA/XTDB		Protection Boot	GRM40272
	2011.09-2020.02	Front Axle	Estate FWD XTDA/XTDB		Rubber Buffer,shock absorber	GRM37171
	2011.09-2020.02	Front Axle Left & Right Inner	Estate FWD XTDA/XTDB		Bushing,axle beam	GRM35891
1.6 (66 kw)	2004.07-2012.09	Front Axle	Estate FWD GPDA/GPDB/GPDC/HHDA/HHDB		Protection Boot	GRM40272
	2004.07-2012.09	Rear Axle Left & Right	Estate FWD GPDA/GPDB/GPDC/HHDA/HHDB		Spring Mounting	GRM16799
	2004.07-2012.09	Rear Axle	Estate FWD GPDA/GPDB/GPDC/HHDA/HHDB	Date from:2007.12,Date to:2011.07	Rubber buffer,suspension	GRM38138
	2004.07-2012.09	Front Axle Left & Right Inner	Estate FWD GPDA/GPDB/GPDC/HHDA/HHDB		Bushing,axle beam	GRM16130
	2004.07-2012.09	Front Axle Left & Right Inner	Estate FWD GPDA/GPDB/GPDC/HHDA/HHDB	Date from:2009.01,Date to:2011.07	Bushing,axle beam	GRM35890
	2004.07-2012.09	Front Axle Left & Right Outer	Estate FWD GPDA/GPDB/GPDC/HHDA/HHDB	Engine Code:HHDB,HHDA	Bushing,axle beam	GRM35862
1.6 (70 kw)	2011.01-2020.02	Rear	Estate FWD T3DA/T3DB		Engine Mounting Bushing	GRM30180
	2011.01-2020.02	Front Axle	Estate FWD T3DA/T3DB		Protection Boot	GRM40272
	2011.01-2020.02	Front Axle	Estate FWD T3DA/T3DB		Rubber Buffer,shock absorber	GRM37171
	2011.01-2020.02	Rear Axle	Estate FWD T3DA/T3DB		Rubber buffer,suspension	GRM38138
	2011.01-2020.02	Front Axle Left & Right Inner	Estate FWD T3DA/T3DB	Date to:2011.07	Bushing,axle beam	GRM35890
	2011.01-2020.02	Front Axle Left & Right Inner	Estate FWD T3DA/T3DB	Date from:2010.08	Bushing,axle beam	GRM35891
	2011.01-2020.02	Front Axle Left & Right Outer	Estate FWD T3DA/T3DB		Bushing,axle beam	GRM35862
1.6 (74 kw)	1998.08-2005.04	Rear Axle Left & Right	Estate FWD FYDA/FYDB/FYDC/FYDD/FYDH		Spring Mounting	GRM16799
	2004.07-2011.07	Front Axle	Estate FWD HWDA/HWDB/SHDA/SHDB/SHDC		Protection Boot	GRM40272
	2004.07-2011.07	Rear Axle Left & Right	Estate FWD HWDA/HWDB/SHDA/SHDB/SHDC		Spring Mounting	GRM16799
	2004.07-2011.07	Rear Axle	Estate FWD HWDA/HWDB/SHDA/SHDB/SHDC	Date from:2007.12	Rubber buffer,suspension	GRM38138
	2004.07-2011.07	Front Axle Left & Right Inner	Estate FWD HWDA/HWDB/SHDA/SHDB/SHDC		Bushing,axle beam	GRM16130
	2004.07-2011.07	Front Axle Left & Right Inner	Estate FWD HWDA/HWDB/SHDA/SHDB/SHDC	Date from:2009.01	Bushing,axle beam	GRM35890
	2004.07-2011.07	Front Axle Left & Right Outer	Estate FWD HWDA/HWDB/SHDA/SHDB/SHDC	Engine Code:HWDB,HWDA	Bushing,axle beam	GRM35862

	YEAR	FITTING POSITION	BODY STYLE & DRIVE TYPE & ENGINE	REMARKS	PRODUCT	G-AP Ref.
FORD **Focus Estate/Wagon**						
1.6 (74 kw)	2004.11-2012.09	Front Axle	Estate FWD G8DC/MTDA		Protection Boot	GRM40272
	2004.11-2012.09	Rear Axle Left & Right	Estate FWD G8DC/MTDA		Spring Mounting	GRM16799
	2004.11-2012.09	Rear Axle	Estate FWD G8DC/MTDA	Date from:2007.12,Date to:2011.07	Rubber buffer,suspension	GRM38138
	2004.11-2012.09	Front Axle Left & Right Inner	Estate FWD G8DC/MTDA		Bushing,axle beam	GRM16130
	2004.11-2012.09	Front Axle Left & Right Inner	Estate FWD G8DC/MTDA	Date from:2009.01,Date to:2011.07	Bushing,axle beam	GRM35890
	2004.11-2012.09	Front Axle Left & Right Outer	Estate FWD G8DC/MTDA	Engine Code:G8DC,not for trim level:RS	Bushing,axle beam	GRM35862
1.6 (77 kw)	2011.01-2020.02	Rear	Estate FWD IQDA/IQDB/IQDC		Engine Mounting Bushing	GRM30180
	2011.01-2020.02	Front Axle	Estate FWD IQDA/IQDB/IQDC		Protection Boot	GRM40272
	2011.01-2020.02	Front Axle	Estate FWD IQDA/IQDB/IQDC		Rubber Buffer,shock absorber	GRM37171
	2011.01-2020.02	Rear Axle	Estate FWD IQDA/IQDB/IQDC		Rubber buffer,suspension	GRM38138
	2011.01-2020.02	Front Axle Left & Right Inner	Estate FWD IQDA/IQDB/IQDC	Date to:2011.07	Bushing,axle beam	GRM35890
	2011.01-2020.02	Front Axle Left & Right Inner	Estate FWD IQDA/IQDB/IQDC	Date from:2010.08	Bushing,axle beam	GRM35891
	2012.05-2015.07	Rear	Estate FWD NGDA/NGDB		Engine Mounting Bushing	GRM30180
	2012.05-2015.07	Front Axle	Estate FWD NGDA/NGDB		Protection Boot	GRM40272
	2012.05-2015.07	Front Axle	Estate FWD NGDA/NGDB		Rubber Buffer,shock absorber	GRM37171
	2012.05-2015.07	Front Axle Left & Right Inner	Estate FWD NGDA/NGDB		Bushing,axle beam	GRM35891
	2012.05-2015.07	Front Axle Left & Right Outer	Estate FWD NGDA/NGDB		Bushing,axle beam	GRM35862
1.6 (80 kw)	2004.07-2012.09	Front Axle	Estate FWD G8DA/G8DB/G8DD/G8DE/G8DF		Protection Boot	GRM40272
	2004.07-2012.09	Rear Axle Left & Right	Estate FWD G8DA/G8DB/G8DD/G8DE/G8DF		Spring Mounting	GRM16799
	2004.07-2012.09	Rear Axle	Estate FWD G8DA/G8DB/G8DD/G8DE/G8DF	Date from:2007.12,Date to:2011.07	Rubber buffer,suspension	GRM38138
	2004.07-2012.09	Front Axle Left & Right Inner	Estate FWD G8DA/G8DB/G8DD/G8DE/G8DF		Bushing,axle beam	GRM16130
	2004.07-2012.09	Front Axle Left & Right Inner	Estate FWD G8DA/G8DB/G8DD/G8DE/G8DF	Date from:2009.01,Date to:2011.07	Bushing,axle beam	GRM35890
	2004.07-2012.09	Front Axle Left & Right Outer	Estate FWD G8DA/G8DB/G8DD/G8DE/G8DF	Engine Code:G8DB,G8DA	Bushing,axle beam	GRM35862
1.6 (81 kw)	2004.07-2008.01	Front Axle	Estate FWD G8DA		Protection Boot	GRM40272
	2004.07-2008.01	Rear Axle	Estate FWD G8DA	Date to:2011.07	Rubber buffer,suspension	GRM38138
	2004.07-2008.01	Front Axle Left & Right Inner	Estate FWD G8DA		Bushing,axle beam	GRM16130
	2004.07-2008.01	Front Axle Left & Right Inner	Estate FWD G8DA	Date from:2009.01,Date to:2011.07	Bushing,axle beam	GRM35890
	2004.07-2008.01	Front Axle Left & Right Outer	Estate FWD G8DA		Bushing,axle beam	GRM35862
1.6 (85 kw)	2004.07-2012.09	Front Axle	Estate FWD HXDA/HXDB/SIDA		Protection Boot	GRM40272
	2004.07-2012.09	Rear Axle Left & Right	Estate FWD HXDA/HXDB/SIDA		Spring Mounting	GRM16799
	2004.07-2012.09	Rear Axle	Estate FWD HXDA/HXDB/SIDA	Date from:2007.12,Date to:2011.07	Rubber buffer,suspension	GRM38138
	2004.07-2012.09	Front Axle Left & Right Inner	Estate FWD HXDA/HXDB/SIDA		Bushing,axle beam	GRM16130
	2004.07-2012.09	Front Axle Left & Right Inner	Estate FWD HXDA/HXDB/SIDA	Date from:2009.01,Date to:2011.07	Bushing,axle beam	GRM35890
	2004.07-2012.09	Front Axle Left & Right Outer	Estate FWD HXDA/HXDB/SIDA	Engine Code:HXDB,HXDA	Bushing,axle beam	GRM35862
	2009.10-2012.09	Front Axle	Estate FWD SIDA		Protection Boot	GRM40272
	2009.10-2012.09	Rear Axle	Estate FWD SIDA	Date to:2011.07	Rubber buffer,suspension	GRM38138
	2009.10-2012.09	Front Axle Left & Right Inner	Estate FWD SIDA		Bushing,axle beam	GRM16130
	2009.10-2012.09	Front Axle Left & Right Inner	Estate FWD SIDA	Date to:2011.07	Bushing,axle beam	GRM35890
	2009.10-2012.09	Front Axle Left & Right Outer	Estate FWD SIDA	not for trim level:RS,not for trim level:RS	Bushing,axle beam	GRM35862
	2011.01-2020.02	Rear	Estate FWD T1DA/T1DB		Engine Mounting Bushing	GRM30180
	2011.01-2020.02	Front Axle	Estate FWD T1DA/T1DB		Protection Boot	GRM40272
	2011.01-2020.02	Front Axle	Estate FWD T1DA/T1DB		Rubber Buffer,shock absorber	GRM37171
	2011.01-2020.02	Rear Axle	Estate FWD T1DA/T1DB		Rubber buffer,suspension	GRM38138
	2011.01-2020.02	Front Axle Left & Right Inner	Estate FWD T1DA/T1DB	Date to:2011.07	Bushing,axle beam	GRM35890
	2011.01-2020.02	Front Axle Left & Right Inner	Estate FWD T1DA/T1DB	Date from:2010.08	Bushing,axle beam	GRM35891
	2011.01-2020.02	Front Axle Left & Right Outer	Estate FWD T1DA/T1DB		Bushing,axle beam	GRM35862
1.6 (86 kw)	2012.02-2020.02	Rear	Estate FWD MUDA		Engine Mounting Bushing	GRM30180
	2012.02-2020.02	Front Axle	Estate FWD MUDA		Protection Boot	GRM40272
	2012.02-2020.02	Front Axle Left & Right Inner	Estate FWD MUDA		Bushing,axle beam	GRM35891
	2012.02-2020.02	Front Axle Left & Right Outer	Estate FWD MUDA		Bushing,axle beam	GRM35862
1.6 (88 kw)	2011.05-2020.02	Rear	Estate FWD MUDA/MUDD		Engine Mounting Bushing	GRM30180
	2011.05-2020.02	Front Axle	Estate FWD MUDA/MUDD		Protection Boot	GRM40272
	2011.05-2020.02	Front Axle	Estate FWD MUDA/MUDD		Rubber Buffer,shock absorber	GRM37171
	2011.05-2020.02	Rear Axle	Estate FWD MUDA/MUDD	Date to:2011.07	Rubber buffer,suspension	GRM38138
	2011.05-2020.02	Front Axle Left & Right Inner	Estate FWD MUDA/MUDD	Date to:2011.07	Bushing,axle beam	GRM35890
	2011.05-2020.02	Front Axle Left & Right Inner	Estate FWD MUDA/MUDD	Date from:2010.08	Bushing,axle beam	GRM35891
	2011.05-2020.02	Front Axle Left & Right Outer	Estate FWD MUDA/MUDD	Engine Code:MUDA	Bushing,axle beam	GRM35862
	2012.02-2020.02	Rear	Estate FWD MUDA/MUDD		Engine Mounting Bushing	GRM30180
	2012.02-2020.02	Front Axle	Estate FWD MUDA/MUDD		Protection Boot	GRM40272
	2012.02-2020.02	Front Axle	Estate FWD MUDA/MUDD		Rubber Buffer,shock absorber	GRM37171
	2012.02-2020.02	Front Axle Left & Right Inner	Estate FWD MUDA/MUDD		Bushing,axle beam	GRM35891
	2012.02-2020.02	Front Axle Left & Right Outer	Estate FWD MUDA/MUDD	Engine Code:MUDA	Bushing,axle beam	GRM35862
1.6 (92 kw)	2011.01-2020.02	Rear	Estate FWD PNDA/PNDD		Engine Mounting Bushing	GRM30180
	2011.01-2020.02	Front Axle	Estate FWD PNDA/PNDD		Protection Boot	GRM40272

	YEAR	FITTING POSITION	BODY STYLE & DRIVE TYPE & ENGINE	REMARKS	PRODUCT	G-AP Ref.
FORD **Focus Estate/Wagon**						
1.6 (92 kw)	2011.01-2020.02	Front Axle	Estate FWD PNDA/PNDD		Rubber Buffer,shock absorber	GRM37171
	2011.01-2020.02	Rear Axle	Estate FWD PNDA/PNDD		Rubber buffer,suspension	GRM38138
	2011.01-2020.02	Front Axle Left & Right Inner	Estate FWD PNDA/PNDD	Date to:2011.07	Bushing,axle beam	GRM35890
	2011.01-2020.02	Front Axle Left & Right Inner	Estate FWD PNDA/PNDD	Date from:2010.08	Bushing,axle beam	GRM35891
1.6 (110 kw)	2011.01-2014.06	Rear	Estate FWD JQDA/JQDB		Engine Mounting Bushing	GRM30180
	2011.01-2014.06	Front Axle	Estate FWD JQDA/JQDB		Protection Boot	GRM40272
	2011.01-2014.06	Front Axle	Estate FWD JQDA/JQDB		Rubber Buffer,shock absorber	GRM37171
	2011.01-2014.06	Rear Axle	Estate FWD JQDA/JQDB	Date to:2011.07	Rubber buffer,suspension	GRM38138
	2011.01-2014.06	Front Axle Left & Right Inner	Estate FWD JQDA/JQDB	Date to:2011.07	Bushing,axle beam	GRM35890
	2011.01-2014.06	Front Axle Left & Right Inner	Estate FWD JQDA/JQDB	Date from:2010.08	Bushing,axle beam	GRM35891
	2011.01-2014.06	Front Axle Left & Right Outer	Estate FWD JQDA/JQDB		Bushing,axle beam	GRM35862
	2013.07-2020.02	Rear	Estate FWD YUDA		Engine Mounting Bushing	GRM30180
	2013.07-2020.02	Front Axle	Estate FWD YUDA		Protection Boot	GRM40272
	2013.07-2020.02	Front Axle	Estate FWD YUDA		Rubber Buffer,shock absorber	GRM37171
	2013.07-2020.02	Front Axle Left & Right Inner	Estate FWD YUDA		Bushing,axle beam	GRM35891
	2013.07-2020.02	Front Axle Left & Right Outer	Estate FWD YUDA		Bushing,axle beam	GRM35862
1.6 (134 kw)	2011.01-2014.06	Rear	Estate FWD JTDA/JTDB		Engine Mounting Bushing	GRM30180
	2011.01-2014.06	Front Axle	Estate FWD JTDA/JTDB		Protection Boot	GRM40272
	2011.01-2014.06	Front Axle	Estate FWD JTDA/JTDB		Rubber Buffer,shock absorber	GRM37171
	2011.01-2014.06	Rear Axle	Estate FWD JTDA/JTDB	Date to:2011.07	Rubber buffer,suspension	GRM38138
	2011.01-2014.06	Front Axle Left & Right Inner	Estate FWD JTDA/JTDB	Date to:2011.07	Bushing,axle beam	GRM35890
	2011.01-2014.06	Front Axle Left & Right Inner	Estate FWD JTDA/JTDB	Date from:2010.08	Bushing,axle beam	GRM35891
	2011.01-2014.06	Front Axle Left & Right Outer	Estate FWD JTDA/JTDB		Bushing,axle beam	GRM35862
1.8 (55 kw)	1999.08-2004.11	Rear Axle Left & Right	Estate FWD BHDA/BHDB		Spring Mounting	GRM16799
1.8 (66 kw)	1999.02-2004.11	Rear Axle Left & Right	Estate FWD C9DA/C9DB/C9DC		Spring Mounting	GRM16799
1.8 (74 kw)	2002.08-2005.01	Rear Axle Left & Right	Estate FWD FFDA		Spring Mounting	GRM16799
1.8 (85 kw)	1998.08-2005.04	Rear Axle Left & Right	Estate FWD EYDB/EYDC/EYDD/EYDE/EYDF/EYDG/EYDI/EYDJ/EYDL		Spring Mounting	GRM16799
	2000.06-2005.01	Rear Axle Left & Right	Estate FWD F9DA/F9DB		Spring Mounting	GRM16799
	2004.07-2012.09	Front Axle	Estate FWD KKDA		Protection Boot	GRM40272
	2004.07-2012.09	Rear Axle Left & Right	Estate FWD KKDA		Spring Mounting	GRM16799
	2004.07-2012.09	Rear Axle	Estate FWD KKDA	Date from:2007.12,Date to:2011.07	Rubber buffer,suspension	GRM38138
	2004.07-2012.09	Front Axle Left & Right Inner	Estate FWD KKDA		Bushing,axle beam	GRM16130
	2004.07-2012.09	Front Axle Left & Right Inner	Estate FWD KKDA	Date from:2009.01,Date to:2011.07	Bushing,axle beam	GRM35890
	2004.07-2012.09	Front Axle Left & Right Outer	Estate FWD KKDA	Engine Code:KKDA,not for trim level:RS	Bushing,axle beam	GRM35862
1.8 (92 kw)	2005.10-2012.09	Front Axle	Estate FWD Q7DA/QQDA/QQDB		Protection Boot	GRM40272
	2005.10-2012.09	Rear Axle Left & Right	Estate FWD Q7DA/QQDA/QQDB		Spring Mounting	GRM16799
	2005.10-2012.09	Rear Axle	Estate FWD Q7DA/QQDA/QQDB	Date from:2007.12,Date to:2011.07	Rubber buffer,suspension	GRM38138
	2005.10-2012.09	Front Axle Left & Right Inner	Estate FWD Q7DA/QQDA/QQDB		Bushing,axle beam	GRM16130
	2005.10-2012.09	Front Axle Left & Right Inner	Estate FWD Q7DA/QQDA/QQDB	Date from:2009.01,Date to:2011.07	Bushing,axle beam	GRM35890
	2005.10-2012.09	Front Axle Left & Right Outer	Estate FWD Q7DA/QQDA/QQDB	Engine Code:QQDA,QQDB,not for trim level:RS	Bushing,axle beam	GRM35862
	2006.03-2012.09	Front Axle	Estate FWD Q7DA/QQDA/QQDB		Protection Boot	GRM40272
	2006.03-2012.09	Rear Axle Left & Right	Estate FWD Q7DA/QQDA/QQDB		Spring Mounting	GRM16799
	2006.03-2012.09	Rear Axle	Estate FWD Q7DA/QQDA/QQDB	Date from:2007.12,Date to:2011.07	Rubber buffer,suspension	GRM38138
	2006.03-2012.09	Front Axle Left & Right Inner	Estate FWD Q7DA/QQDA/QQDB		Bushing,axle beam	GRM16130
	2006.03-2012.09	Front Axle Left & Right Inner	Estate FWD Q7DA/QQDA/QQDB	Date from:2009.01,Date to:2011.07	Bushing,axle beam	GRM35890
	2006.03-2012.09	Front Axle Left & Right Outer	Estate FWD Q7DA/QQDA/QQDB	Engine Code:QQDB,Q7DA,QQDA,not for trim level:RS	Bushing,axle beam	GRM35862
2.0 (81 kw)	2008.02-2011.07	Front Axle	Estate FWD IXDA		Protection Boot	GRM40272
	2008.02-2011.07	Rear Axle Left & Right	Estate FWD IXDA		Spring Mounting	GRM16799
	2008.02-2011.07	Rear Axle	Estate FWD IXDA		Rubber buffer,suspension	GRM38138
	2008.02-2011.07	Front Axle Left & Right Inner	Estate FWD IXDA		Bushing,axle beam	GRM16130
	2008.02-2011.07	Front Axle Left & Right Inner	Estate FWD IXDA	Date from:2009.01	Bushing,axle beam	GRM35890
	2008.02-2011.07	Front Axle Left & Right Outer	Estate FWD IXDA	not for trim level:RS,not for trim level:RS	Bushing,axle beam	GRM35862
2.0 (85 kw)	2011.01-2014.06	Rear	Estate FWD TYDA		Engine Mounting Bushing	GRM30180
	2011.01-2014.06	Front Axle	Estate FWD TYDA		Protection Boot	GRM40272
	2011.01-2014.06	Front Axle	Estate FWD TYDA		Rubber Buffer,shock absorber	GRM37171
	2011.01-2014.06	Rear Axle	Estate FWD TYDA		Rubber buffer,suspension	GRM38138
	2011.01-2014.06	Front Axle Left & Right Inner	Estate FWD TYDA	Date to:2011.07	Bushing,axle beam	GRM35890
	2011.01-2014.06	Front Axle Left & Right Inner	Estate FWD TYDA	Date from:2010.08	Bushing,axle beam	GRM35891
	2011.01-2014.06	Front Axle Left & Right Outer	Estate FWD TYDA		Bushing,axle beam	GRM35862
2.0 (96 kw)	1998.08-2005.04	Rear Axle Left & Right	Estate FWD EDDB/EDDC/EDDD/EDDF		Spring Mounting	GRM16799
2.0 (98 kw)	2004.11-2008.01	Front Axle	Estate FWD G6DE/G6DF		Protection Boot	GRM40272
	2004.11-2008.01	Rear Axle Left & Right	Estate FWD G6DE/G6DF		Spring Mounting	GRM16799
	2004.11-2008.01	Front Axle Left & Right Inner	Estate FWD G6DE/G6DF		Bushing,axle beam	GRM16130
	2004.11-2008.01	Front Axle Left & Right Outer	Estate FWD G6DE/G6DF		Bushing,axle beam	GRM35862

YEAR	FITTING POSITION	BODY STYLE & DRIVE TYPE & ENGINE	REMARKS	PRODUCT	G-AP Ref.
FORD **Focus Estate/Wagon**					
2.0 (100 kw)	2004.07-2012.09	Front Axle	Estate FWD G6DA/G6DB/G6DD/G6DG		Protection Boot	GRM40272
	2004.07-2012.09	Rear Axle Left & Right	Estate FWD G6DA/G6DB/G6DD/G6DG		Spring Mounting	GRM16799
	2004.07-2012.09	Rear Axle	Estate FWD G6DA/G6DB/G6DD/G6DG	Date from:2007.12,Date to:2011.07	Rubber buffer,suspension	GRM38138
	2004.07-2012.09	Front Axle Left & Right Inner	Estate FWD G6DA/G6DB/G6DD/G6DG		Bushing,axle beam	GRM16130
	2004.07-2012.09	Front Axle Left & Right Inner	Estate FWD G6DA/G6DB/G6DD/G6DG	Date from:2009.01,Date to:2011.07	Bushing,axle beam	GRM35890
	2004.07-2012.09	Front Axle Left & Right Outer	Estate FWD G6DA/G6DB/G6DD/G6DG	Engine Code:G6DA,G6DD,G6DB	Bushing,axle beam	GRM35862
	2011.05-2014.06	Rear	Estate FWD UKDB		Engine Mounting Bushing	GRM30180
	2011.05-2014.06	Front Axle	Estate FWD UKDB		Protection Boot	GRM40272
	2011.05-2014.06	Front Axle	Estate FWD UKDB		Rubber Buffer,shock absorber	GRM37171
	2011.05-2014.06	Rear Axle	Estate FWD UKDB		Rubber buffer,suspension	GRM38138
	2011.05-2014.06	Front Axle Left & Right Inner	Estate FWD UKDB	Date to:2011.07	Bushing,axle beam	GRM35890
	2011.05-2014.06	Front Axle Left & Right Inner	Estate FWD UKDB	Date from:2010.08	Bushing,axle beam	GRM35891
	2011.05-2014.06	Front Axle Left & Right Outer	Estate FWD UKDB		Bushing,axle beam	GRM35862
2.0 (103 kw)	2011.01-2014.06	Rear	Estate FWD UFDB		Engine Mounting Bushing	GRM30180
	2011.01-2014.06	Front Axle	Estate FWD UFDB		Protection Boot	GRM40272
	2011.01-2014.06	Front Axle	Estate FWD UFDB		Rubber Buffer,shock absorber	GRM37171
	2011.01-2014.06	Rear Axle	Estate FWD UFDB		Rubber buffer,suspension	GRM38138
	2011.01-2014.06	Front Axle Left & Right Inner	Estate FWD UFDB	Date to:2011.07	Bushing,axle beam	GRM35890
	2011.01-2014.06	Front Axle Left & Right Inner	Estate FWD UFDB	Date from:2010.08	Bushing,axle beam	GRM35891
	2011.01-2014.06	Front Axle Left & Right Outer	Estate FWD UFDB		Bushing,axle beam	GRM35862
2.0 (107 kw)	2004.07-2012.09	Front Axle	Estate FWD AODA/AODB/AODE/SYDA		Protection Boot	GRM40272
	2004.07-2012.09	Rear Axle Left & Right	Estate FWD AODA/AODB/AODE/SYDA		Spring Mounting	GRM16799
	2004.07-2012.09	Rear Axle	Estate FWD AODA/AODB/AODE/SYDA	Date from:2007.12,Date to:2011.07	Rubber buffer,suspension	GRM38138
	2004.07-2012.09	Front Axle Left & Right Inner	Estate FWD AODA/AODB/AODE/SYDA		Bushing,axle beam	GRM16130
	2004.07-2012.09	Front Axle Left & Right Inner	Estate FWD AODA/AODB/AODE/SYDA	Date from:2007.12,Date to:2011.07	Bushing,axle beam	GRM35890
	2004.07-2012.09	Front Axle Left & Right Outer	Estate FWD AODA/AODB/AODE/SYDA	Engine Code:AODA,SYDA,AODB	Bushing,axle beam	GRM35862
	2008.06-2011.07	Front Axle	Estate FWD SYDA		Protection Boot	GRM40272
	2008.06-2011.07	Rear Axle Left & Right	Estate FWD SYDA		Spring Mounting	GRM16799
	2008.06-2011.07	Rear Axle	Estate FWD SYDA		Rubber buffer,suspension	GRM38138
	2008.06-2011.07	Front Axle Left & Right Inner	Estate FWD SYDA		Bushing,axle beam	GRM16130
	2008.06-2011.07	Front Axle Left & Right Inner	Estate FWD SYDA	Date from:2009.01	Bushing,axle beam	GRM35890
	2008.06-2011.07	Front Axle Left & Right Outer	Estate FWD SYDA	not for trim level:RS,not for trim level:RS	Bushing,axle beam	GRM35862
2.0 (110 kw)	2011.08-2020.02	Rear	Estate FWD XQDA		Engine Mounting Bushing	GRM30180
	2011.08-2020.02	Front Axle Left & Right Inner	Estate FWD XQDA		Bushing,axle beam	GRM35891
	2011.08-2020.02	Front Axle Left & Right Outer	Estate FWD XQDA		Bushing,axle beam	GRM35862
	2014.11-2020.02	Rear	Estate FWD T7DA/T7DB		Engine Mounting Bushing	GRM30180
	2014.11-2020.02	Rear	Combi Van FWD T7DA/T7DB		Engine Mounting Bushing	GRM30180
	2014.11-2020.02	Front Axle	Estate FWD T7DA/T7DB		Protection Boot	GRM40272
	2014.11-2020.02	Front Axle	Combi Van FWD T7DA/T7DB		Protection Boot	GRM40272
	2014.11-2020.02	Front Axle	Estate FWD T7DA/T7DB		Rubber Buffer,shock absorber	GRM37171
	2014.11-2020.02	Front Axle Left & Right Inner	Estate FWD T7DA/T7DB		Bushing,axle beam	GRM35891
	2014.11-2020.02	Front Axle Left & Right Inner	Combi Van FWD T7DA/T7DB		Bushing,axle beam	GRM35891
	2014.11-2020.02	Front Axle Left & Right Outer	Estate FWD T7DA/T7DB	not for trim level:ST	Bushing,axle beam	GRM35862
	2018.09-	Front Axle Left & Right Outer	Estate FWD YLDA		Bushing,axle beam	GRM35862
2.0 (120 kw)	2011.01-2014.06	Rear	Estate FWD TXDB		Engine Mounting Bushing	GRM30180
	2011.01-2014.06	Front Axle	Estate FWD TXDB		Protection Boot	GRM40272
	2011.01-2014.06	Front Axle	Estate FWD TXDB		Rubber Buffer,shock absorber	GRM37171
	2011.01-2014.06	Rear Axle	Estate FWD TXDB		Rubber buffer,suspension	GRM38138
	2011.01-2014.06	Front Axle Left & Right Inner	Estate FWD TXDB	Date to:2011.07	Bushing,axle beam	GRM35890
	2011.01-2014.06	Front Axle Left & Right Inner	Estate FWD TXDB	Date from:2010.08	Bushing,axle beam	GRM35891
	2011.01-2014.06	Front Axle Left & Right Outer	Estate FWD TXDB		Bushing,axle beam	GRM35862
2.0 (125 kw)	2011.05-2020.02	Rear	Estate FWD MGDA		Engine Mounting Bushing	GRM30180
	2011.05-2020.02	Front Axle	Estate FWD MGDA		Protection Boot	GRM40272
	2011.05-2020.02	Rear Axle	Estate FWD MGDA		Rubber buffer,suspension	GRM38138
	2011.05-2020.02	Front Axle Left & Right Inner	Estate FWD MGDA	Date to:2011.07	Bushing,axle beam	GRM35890
	2011.05-2020.02	Front Axle Left & Right Inner	Estate FWD MGDA	Date from:2011.01	Bushing,axle beam	GRM35891
	2011.05-2020.02	Front Axle Left & Right Outer	Estate FWD MGDA		Bushing,axle beam	GRM35862
2.0 (127 kw)	2002.08-2005.01	Rear Axle Left & Right	Estate FWD ALDA		Spring Mounting	GRM16799
2.0 (136 kw)	2014.11-2020.02	Rear	Estate FWD T8DA		Engine Mounting Bushing	GRM30180
	2014.11-2020.02	Front Axle	Estate FWD T8DA		Protection Boot	GRM40272
	2014.11-2020.02	Front Axle	Estate FWD T8DA		Rubber Buffer,shock absorber	GRM37171
	2014.11-2020.02	Front Axle Left & Right Inner	Estate FWD T8DA		Bushing,axle beam	GRM35891
	2014.11-2020.02	Front Axle Left & Right Outer	Estate FWD T8DA	not for trim level:ST	Bushing,axle beam	GRM35862

	YEAR	FITTING POSITION	BODY STYLE & DRIVE TYPE & ENGINE	REMARKS	PRODUCT	G-AP Ref.
FORD **Focus Estate/Wagon**						
2.0 (140 kw)	2019.04-	Front Axle Left & Right Outer	Estate FWD BCDA		Bushing,axle beam	**GRM35862**
2.0 (184 kw)	2012.07-2020.02	Rear	Estate FWD R9DA/R9DB/R9DC/R9DD		Engine Mounting Bushing	**GRM30180**
	2012.07-2020.02	Front Axle	Estate FWD R9DA/R9DB/R9DC/R9DD		Protection Boot	**GRM40272**
	2012.07-2020.02	Front Axle	Estate FWD R9DA/R9DB/R9DC/R9DD		Rubber Buffer,shock absorber	**GRM37171**
	2012.07-2020.02	Front Axle Left & Right Inner	Estate FWD R9DA/R9DB/R9DC/R9DD		Bushing,axle beam	**GRM35891**
	2012.07-2020.02	Front Axle Left & Right Outer	Estate FWD R9DA/R9DB/R9DC/R9DD	Engine Code:R9DA	Bushing,axle beam	**GRM35862**
2.3 (206 kw)	2019.04-	Front Axle Left & Right Outer	Estate FWD N3DA/N3DB	Engine Code:N3DA	Bushing,axle beam	**GRM35862**
Focus Turnier						
1.8 (97 kw)	2005.12-2008.01	Front Axle Left & Right Outer	Estate FWD		Bushing,axle beam	**GRM35862**
Focus Van						
1.4 (59 kw)	2005.09-2011.07	Front Axle	Combi Van FWD ASDA/ASDB		Protection Boot	**GRM40272**
	2005.09-2011.07	Rear Axle	Combi Van FWD ASDA/ASDB		Rubber buffer,suspension	**GRM38138**
	2005.09-2011.07	Front Axle Left & Right Inner	Combi Van FWD ASDA/ASDB	Date from:2009.01	Bushing,axle beam	**GRM35890**
	2005.09-2011.07	Front Axle Left & Right Outer	Combi Van FWD ASDA/ASDB		Bushing,axle beam	**GRM35862**
1.6 (66 kw)	2005.09-2011.07	Rear	Combi Van FWD HHDA		Engine Mounting Bushing	**GRM30180**
	2005.09-2011.07	Front Axle	Combi Van FWD HHDA		Protection Boot	**GRM40272**
	2005.09-2011.07	Rear Axle	Combi Van FWD HHDA		Rubber buffer,suspension	**GRM38138**
	2005.09-2011.07	Front Axle Left & Right Inner	Combi Van FWD HHDA	Date from:2009.01	Bushing,axle beam	**GRM35890**
1.6 (74 kw)	1999.04-2005.03	Rear Axle	Estate Van FWD FYDA/FYDB/FYDC/FYDD		Rubber Buffer,shock absorber	**GRM17979**
	2004.11-2011.07	Rear	Combi Van FWD G8DC/MTDA		Engine Mounting Bushing	**GRM30180**
	2004.11-2011.07	Front Axle	Combi Van FWD G8DC/MTDA		Protection Boot	**GRM40272**
	2004.11-2011.07	Rear Axle	Combi Van FWD G8DC/MTDA		Rubber buffer,suspension	**GRM38138**
	2004.11-2011.07	Front Axle Left & Right Inner	Combi Van FWD G8DC/MTDA	Date from:2009.01	Bushing,axle beam	**GRM35890**
	2005.09-2011.07	Rear	Combi Van FWD HWDA		Engine Mounting Bushing	**GRM30180**
	2005.09-2011.07	Front Axle	Combi Van FWD HWDA		Protection Boot	**GRM40272**
	2005.09-2011.07	Rear Axle	Combi Van FWD HWDA		Rubber buffer,suspension	**GRM38138**
	2005.09-2011.07	Front Axle Left & Right Inner	Combi Van FWD HWDA	Date from:2009.01	Bushing,axle beam	**GRM35890**
	2005.09-2011.07	Front Axle Left & Right Outer	Combi Van FWD HWDA	Engine Code:HWDA,not for trim level:RS	Bushing,axle beam	**GRM35862**
1.6 (80 kw)	2004.07-2011.07	Rear	Combi Van FWD G8DA		Engine Mounting Bushing	**GRM30180**
	2004.07-2011.07	Front Axle	Combi Van FWD G8DA		Protection Boot	**GRM40272**
	2004.07-2011.07	Rear Axle	Combi Van FWD G8DA		Rubber buffer,suspension	**GRM38138**
	2004.07-2011.07	Front Axle Left & Right Inner	Combi Van FWD G8DA	Date from:2009.01	Bushing,axle beam	**GRM35890**
1.6 (85 kw)	2005.09-2011.07	Rear	Combi Van FWD HXDA/HXDB/SIDA		Engine Mounting Bushing	**GRM30180**
	2005.09-2011.07	Front Axle	Combi Van FWD HXDA/HXDB/SIDA		Protection Boot	**GRM40272**
	2005.09-2011.07	Rear Axle	Combi Van FWD HXDA/HXDB/SIDA		Rubber buffer,suspension	**GRM38138**
	2005.09-2011.07	Front Axle Left & Right Inner	Combi Van FWD HXDA/HXDB/SIDA	Date from:2009.01	Bushing,axle beam	**GRM35890**
	2005.09-2011.07	Front Axle Left & Right Outer	Combi Van FWD HXDA/HXDB/SIDA	Engine Code:HXDB,HXDA	Bushing,axle beam	**GRM35862**
1.8 (55 kw)	1999.08-2005.03	Rear Axle	Estate Van FWD BHDA/BHDB		Rubber Buffer,shock absorber	**GRM17979**
1.8 (66 kw)	1998.08-2005.03	Rear Axle	Estate Van FWD C9DA/C9DB/C9DC		Rubber Buffer,shock absorber	**GRM17979**
1.8 (74 kw)	2002.08-2005.03	Rear Axle	Estate Van FWD FFDA		Rubber Buffer,shock absorber	**GRM17979**
1.8 (85 kw)	1999.04-2005.03	Rear Axle	Estate Van FWD EYDB/EYDC/EYDD/EYDE/EYDF/EYDG		Rubber Buffer,shock absorber	**GRM17979**
	2001.08-2005.03	Rear Axle	Estate Van FWD F9DA/F9DB		Rubber Buffer,shock absorber	**GRM17979**
1.8 (92 kw)	2009.06-2011.07	Rear Axle	Combi Van FWD Q7DA/QQDA		Rubber buffer,suspension	**GRM38138**
	2009.06-2011.07	Front Axle Left & Right Inner	Combi Van FWD Q7DA/QQDA		Bushing,axle beam	**GRM35890**
2.0 (81 kw)	2009.06-2011.07	Rear Axle	Combi Van FWD IXDA		Rubber buffer,suspension	**GRM38138**
	2009.06-2011.07	Front Axle Left & Right Inner	Combi Van FWD IXDA		Bushing,axle beam	**GRM35890**
2.0 (100 kw)	2005.09-2011.07	Rear	Combi Van FWD G6DB		Engine Mounting Bushing	**GRM30180**
	2005.09-2011.07	Front Axle	Combi Van FWD G6DB		Protection Boot	**GRM40272**
	2005.09-2011.07	Rear Axle	Combi Van FWD G6DB		Rubber buffer,suspension	**GRM38138**
	2005.09-2011.07	Front Axle Left & Right Inner	Combi Van FWD G6DB	Date from:2009.01	Bushing,axle beam	**GRM35890**
Fusion						
1.2 (55 kw)	2004.08-2012.12	Front Axle	Estate FWD FUJA/FUJB		Protection Boot	**GRM40534**
	2004.08-2012.12	Front Axle Left & Right	Estate FWD FUJA/FUJB		Bushing,axle beam	**GRM16211**
	2004.08-2012.12	Rear Axle Left & Right	Estate FWD FUJA/FUJB		Bushing,axle beam	**GRM32288**
1.4 (50 kw)	2002.08-2012.12	Front Axle	Estate FWD F6JA/F6JB		Protection Boot	**GRM40534**
	2002.08-2012.12	Front Axle Left & Right	Estate FWD F6JA/F6JB		Bushing,axle beam	**GRM16211**
	2002.08-2012.12	Rear Axle Left & Right	Estate FWD F6JA/F6JB		Bushing,axle beam	**GRM32288**
1.4 (59 kw)	2002.08-2012.12	Front Axle	Estate FWD FXJA/FXJB/FXJC		Protection Boot	**GRM40534**
	2002.08-2012.12	Front Axle Left & Right	Estate FWD FXJA/FXJB/FXJC		Bushing,axle beam	**GRM16211**
	2002.08-2012.12	Rear Axle Left & Right	Estate FWD FXJA/FXJB/FXJC		Bushing,axle beam	**GRM32288**
	2010.01-2012.12	Front Axle Left & Right	Estate FWD UTJA		Bushing,axle beam	**GRM16211**
	2010.01-2012.12	Rear Axle Left & Right	Estate FWD UTJA		Bushing,axle beam	**GRM32288**
1.6 (66 kw)	2004.09-2012.12	Front Axle	Estate FWD HHJA/HHJB		Protection Boot	**GRM40534**
	2004.09-2012.12	Front Axle Left & Right	Estate FWD HHJA/HHJB		Bushing,axle beam	**GRM16211**

	YEAR	FITTING POSITION	BODY STYLE & DRIVE TYPE & ENGINE	REMARKS	PRODUCT	G-AP Ref.
FORD **Fusion**						
1.6 (66 kw)	2004.09-2012.12	Rear Axle Left & Right	Estate FWD HHJA/HHJB		Bushing,axle beam	**GRM32288**
1.6 (74 kw)	2002.06-2012.12	Front Axle	Estate FWD FYJA/FYJB/FYJC		Protection Boot	**GRM40534**
	2002.06-2012.12	Front Axle Left & Right	Estate FWD FYJA/FYJB/FYJC		Bushing,axle beam	**GRM16211**
	2002.06-2012.12	Rear Axle Left & Right	Estate FWD FYJA/FYJB/FYJC		Bushing,axle beam	**GRM32288**
Galaxy						
1.6 (85 kw)	2011.02-2015.06	Front Axle	MPV FWD T1WA/T1WB		Protection Boot	**GRM40272**
	2011.02-2015.06	Front Axle Left & Right Upper	MPV FWD T1WA/T1WB	for model code:CA1	Spring Mounting	**GRM38965**
	2011.02-2015.06	Rear Axle Left & Right Lower	MPV FWD T1WA/T1WB		Spring Mounting	**GRM38956**
	2011.02-2015.06	Front Axle Left & Right	MPV FWD T1WA/T1WB		Bushing,axle beam	**GRM16569**
	2011.02-2015.06	Rear Axle Left & Right	MPV FWD T1WA/T1WB		Bushing,axle beam	**GRM16531**
	2011.02-2015.06	Rear Axle Left & Right	MPV FWD T1WA/T1WB		Bushing,axle beam	**GRM16572**
1.6 (118 kw)	2010.11-2015.06	Front Axle	MPV FWD JTWA/JTWB		Protection Boot	**GRM40272**
	2010.11-2015.06	Front Axle Left & Right Upper	MPV FWD JTWA/JTWB	for model code:CA1	Spring Mounting	**GRM38965**
	2010.11-2015.06	Rear Axle Left & Right Lower	MPV FWD JTWA/JTWB		Spring Mounting	**GRM38956**
	2010.11-2015.06	Front Axle Left & Right	MPV FWD JTWA/JTWB		Bushing,axle beam	**GRM16569**
	2010.11-2015.06	Rear Axle Left & Right	MPV FWD JTWA/JTWB		Bushing,axle beam	**GRM16531**
	2010.11-2015.06	Rear Axle Left & Right	MPV FWD JTWA/JTWB		Bushing,axle beam	**GRM16572**
1.8 (74 kw)	2006.04-2015.06	Front Axle	MPV FWD FFWA		Protection Boot	**GRM40272**
	2006.04-2015.06	Front Axle Left & Right Upper	MPV FWD FFWA	Date from:2007.09,for model code:CA1	Spring Mounting	**GRM38965**
	2006.04-2015.06	Rear Axle Left & Right Lower	MPV FWD FFWA		Spring Mounting	**GRM38956**
	2006.04-2015.06	Front Axle Left & Right	MPV FWD FFWA		Bushing,axle beam	**GRM16569**
	2006.04-2015.06	Rear Axle Left & Right	MPV FWD FFWA		Bushing,axle beam	**GRM16531**
	2006.04-2015.06	Rear Axle Left & Right	MPV FWD FFWA		Bushing,axle beam	**GRM16572**
1.8 (92 kw)	2006.06-2015.06	Front Axle	MPV FWD QYWA		Protection Boot	**GRM40272**
	2006.06-2015.06	Front Axle Left & Right Upper	MPV FWD QYWA	Date from:2007.09,for model code:CA1	Spring Mounting	**GRM38965**
	2006.06-2015.06	Rear Axle Left & Right Lower	MPV FWD QYWA		Spring Mounting	**GRM38956**
	2006.06-2015.06	Front Axle Left & Right	MPV FWD QYWA		Bushing,axle beam	**GRM16569**
	2006.06-2015.06	Rear Axle Left & Right	MPV FWD QYWA		Bushing,axle beam	**GRM16531**
	2006.06-2015.06	Rear Axle Left & Right	MPV FWD QYWA		Bushing,axle beam	**GRM16572**
1.9 (66 kw)	1995.02-2006.05	Front Axle Left & Right	MPV FWD 1Z/AHU/ANU		Spring Cap	**GRM38133**
	1995.02-2006.05	Rear Axle	MPV FWD 1Z/AHU/ANU		Holder,exhaust system	**GRM10049**
	1995.02-2006.05	Rear Axle Left & Right Outer	MPV FWD 1Z/AHU/ANU		Bushing,axle beam	**GRM30856**
	1995.02-2006.05	Rear Axle Left & Right	MPV FWD 1Z/AHU/ANU		Mounting,axle beam	**GRM38336**
1.9 (81 kw)	1997.10-2000.04	Rear Axle	MPV FWD AFN/AVG		Holder,exhaust system	**GRM10049**
	1997.10-2000.04	Rear Axle Left & Right Outer	MPV FWD AFN/AVG		Bushing,axle beam	**GRM30856**
	1997.10-2000.04	Rear Axle Left & Right	MPV FWD AFN/AVG		Mounting,axle beam	**GRM38336**
1.9 (85 kw)	2000.05-2006.03	Front Axle Left & Right	MPV FWD AUY		Spring Cap	**GRM38133**
	2000.05-2006.03	Rear Axle	MPV FWD AUY		Holder,exhaust system	**GRM10049**
	2000.05-2006.03	Rear Axle Left & Right Outer	MPV FWD AUY		Bushing,axle beam	**GRM30856**
	2000.05-2006.03	Rear Axle Left & Right	MPV FWD AUY		Mounting,axle beam	**GRM38336**
1.9 (96 kw)	2002.11-2006.03	Front Axle Left & Right	MPV FWD ASZ/AVF		Spring Cap	**GRM38133**
	2002.11-2006.03	Rear Axle	MPV FWD ASZ/AVF		Holder,exhaust system	**GRM10049**
	2002.11-2006.03	Rear Axle Left & Right Outer	MPV FWD ASZ/AVF		Bushing,axle beam	**GRM30856**
	2002.11-2006.03	Rear Axle Left & Right	MPV FWD ASZ/AVF		Mounting,axle beam	**GRM38336**
1.9 (110 kw)	2005.01-2006.05	Front Axle Left & Right	MPV FWD BTB		Spring Cap	**GRM38133**
	2005.01-2006.05	Rear Axle Left & Right Outer	MPV FWD BTB		Bushing,axle beam	**GRM30856**
	2005.01-2006.05	Rear Axle Left & Right	MPV FWD BTB		Mounting,axle beam	**GRM38336**
2.0 (85 kw)	1995.02-2006.03	Front Axle Left & Right	MPV FWD NSE/ZVSA		Spring Cap	**GRM38133**
	1995.02-2006.03	Rear Axle	MPV FWD NSE/ZVSA		Holder,exhaust system	**GRM10049**
	1995.02-2006.03	Rear Axle Left & Right Outer	MPV FWD NSE/ZVSA		Bushing,axle beam	**GRM30856**
	1995.02-2006.03	Rear Axle Left & Right	MPV FWD NSE/ZVSA		Mounting,axle beam	**GRM38336**
	2007.11-2015.06	Front Axle	MPV FWD KLWA/TYWA		Protection Boot	**GRM40272**
	2007.11-2015.06	Front Axle Left & Right Upper	MPV FWD KLWA/TYWA	for model code:CA1	Spring Mounting	**GRM38965**
	2007.11-2015.06	Rear Axle Left & Right Lower	MPV FWD KLWA/TYWA		Spring Mounting	**GRM38956**
	2007.11-2015.06	Front Axle Left & Right	MPV FWD KLWA/TYWA		Bushing,axle beam	**GRM16569**
	2007.11-2015.06	Rear Axle Left & Right	MPV FWD KLWA/TYWA		Bushing,axle beam	**GRM16531**
	2007.11-2015.06	Rear Axle Left & Right	MPV FWD KLWA/TYWA		Bushing,axle beam	**GRM16572**
2.0 (96 kw)	2006.04-2015.06	Front Axle	MPV FWD AZWA		Protection Boot	**GRM40272**
	2006.04-2015.06	Front Axle Left & Right Upper	MPV FWD AZWA	Date from:2007.09,for model code:CA1	Spring Mounting	**GRM38965**
	2006.04-2015.06	Rear Axle Left & Right Lower	MPV FWD AZWA		Spring Mounting	**GRM38956**
	2006.04-2015.06	Front Axle Left & Right	MPV FWD AZWA		Bushing,axle beam	**GRM16569**
	2006.04-2015.06	Rear Axle Left & Right	MPV FWD AZWA		Bushing,axle beam	**GRM16531**
	2006.04-2015.06	Rear Axle Left & Right	MPV FWD AZWA		Bushing,axle beam	**GRM16572**

	YEAR	FITTING POSITION	BODY STYLE & DRIVE TYPE & ENGINE	REMARKS	PRODUCT	G-AP Ref.
FORD **Galaxy**						
2.0 (100 kw)	2006.04-2015.06	Front Axle	MPV FWD AZWC/UKWA		Protection Boot	GRM40272
	2006.04-2015.06	Front Axle Left & Right Upper	MPV FWD AZWC/UKWA	Date from:2007.09,for model code:CA1	Spring Mounting	GRM38965
	2006.04-2015.06	Rear Axle Left & Right Lower	MPV FWD AZWC/UKWA		Spring Mounting	GRM38956
	2006.04-2015.06	Front Axle Left & Right	MPV FWD AZWC/UKWA		Bushing,axle beam	GRM16569
	2006.04-2015.06	Rear Axle Left & Right	MPV FWD AZWC/UKWA		Bushing,axle beam	GRM16531
	2006.04-2015.06	Rear Axle Left & Right	MPV FWD AZWC/UKWA		Bushing,axle beam	GRM16572
2.0 (103 kw)	2006.04-2015.06	Front Axle	MPV FWD QXWA/QXWB/QXWC/UFWA		Protection Boot	GRM40272
	2006.04-2015.06	Front Axle Left & Right Upper	MPV FWD QXWA/QXWB/QXWC/UFWA	Date from:2007.09,for model code:CA1	Spring Mounting	GRM38965
	2006.04-2015.06	Rear Axle Left & Right Lower	MPV FWD QXWA/QXWB/QXWC/UFWA		Spring Mounting	GRM38956
	2006.04-2015.06	Front Axle Left & Right	MPV FWD QXWA/QXWB/QXWC/UFWA		Bushing,axle beam	GRM16569
	2006.04-2015.06	Rear Axle Left & Right	MPV FWD QXWA/QXWB/QXWC/UFWA		Bushing,axle beam	GRM16531
	2006.04-2015.06	Rear Axle Left & Right	MPV FWD QXWA/QXWB/QXWC/UFWA		Bushing,axle beam	GRM16572
2.0 (107 kw)	2006.05-2015.06	Front Axle	MPV FWD AOWA/AOWB/TBWA/TBWB		Protection Boot	GRM40272
	2006.05-2015.06	Front Axle	MPV FWD TBWA/TBWB		Protection Boot	GRM40272
	2006.05-2015.06	Front Axle Left & Right Upper	MPV FWD AOWA/AOWB/TBWA/TBWB	Date from:2007.09,for model code:CA1	Spring Mounting	GRM38965
	2006.05-2015.06	Front Axle Left & Right Upper	MPV FWD TBWA/TBWB	Date from:2007.09,for model code:CA1	Spring Mounting	GRM38965
	2006.05-2015.06	Rear Axle Left & Right Lower	MPV FWD AOWA/AOWB/TBWA/TBWB		Spring Mounting	GRM38956
	2006.05-2015.06	Rear Axle Left & Right Lower	MPV FWD TBWA/TBWB		Spring Mounting	GRM38956
	2006.05-2015.06	Front Axle Left & Right	MPV FWD AOWA/AOWB/TBWA/TBWB		Bushing,axle beam	GRM16569
	2006.05-2015.06	Front Axle Left & Right	MPV FWD TBWA/TBWB		Bushing,axle beam	GRM16569
	2006.05-2015.06	Rear Axle Left & Right	MPV FWD AOWA/AOWB/TBWA/TBWB		Bushing,axle beam	GRM16531
	2006.05-2015.06	Rear Axle Left & Right	MPV FWD TBWA/TBWB		Bushing,axle beam	GRM16531
	2006.05-2015.06	Rear Axle Left & Right	MPV FWD AOWA/AOWB/TBWA/TBWB		Bushing,axle beam	GRM16572
	2006.05-2015.06	Rear Axle Left & Right	MPV FWD TBWA/TBWB		Bushing,axle beam	GRM16572
2.0 (120 kw)	2010.03-2015.06	Front Axle	MPV FWD TXWA		Protection Boot	GRM40272
	2010.03-2015.06	Front Axle Left & Right Upper	MPV FWD TXWA	for model code:CA1	Spring Mounting	GRM38965
	2010.03-2015.06	Rear Axle Left & Right Lower	MPV FWD TXWA		Spring Mounting	GRM38956
	2010.03-2015.06	Front Axle Left & Right	MPV FWD TXWA		Bushing,axle beam	GRM16569
	2010.03-2015.06	Rear Axle Left & Right	MPV FWD TXWA		Bushing,axle beam	GRM16531
	2010.03-2015.06	Rear Axle Left & Right	MPV FWD TXWA		Bushing,axle beam	GRM16572
2.0 (146 kw)	2010.07-2015.06	Front Axle	MPV FWD TNWB		Protection Boot	GRM40272
	2010.07-2015.06	Front Axle Left & Right Upper	MPV FWD TNWB	for model code:CA1	Spring Mounting	GRM38965
	2010.07-2015.06	Rear Axle Left & Right Lower	MPV FWD TNWB		Spring Mounting	GRM38956
2.0 (149 kw)	2010.03-2015.06	Front Axle	MPV FWD TNWA		Protection Boot	GRM40272
	2010.03-2015.06	Front Axle Left & Right Upper	MPV FWD TNWA	for model code:CA1	Spring Mounting	GRM38965
	2010.03-2015.06	Rear Axle Left & Right Lower	MPV FWD TNWA		Spring Mounting	GRM38956
	2010.03-2015.06	Front Axle Left & Right	MPV FWD TNWA		Bushing,axle beam	GRM16569
	2010.03-2015.06	Rear Axle Left & Right	MPV FWD TNWA		Bushing,axle beam	GRM16531
	2010.03-2015.06	Rear Axle Left & Right	MPV FWD TNWA		Bushing,axle beam	GRM16572
2.2 (129 kw)	2008.03-2012.12	Front Axle	MPV FWD Q4WA		Protection Boot	GRM40272
	2008.03-2012.12	Front Axle Left & Right Upper	MPV FWD Q4WA	for model code:CA1	Spring Mounting	GRM38965
	2008.03-2012.12	Rear Axle Left & Right Lower	MPV FWD Q4WA		Spring Mounting	GRM38956
	2008.03-2012.12	Front Axle Left & Right	MPV FWD Q4WA		Bushing,axle beam	GRM16569
	2008.03-2012.12	Rear Axle Left & Right	MPV FWD Q4WA		Bushing,axle beam	GRM16531
	2008.03-2012.12	Rear Axle Left & Right	MPV FWD Q4WA		Bushing,axle beam	GRM16572
2.2 (147 kw)	2010.11-2015.06	Front Axle	MPV FWD KNWA		Protection Boot	GRM40272
	2010.11-2015.06	Front Axle Left & Right Upper	MPV FWD KNWA	for model code:CA1	Spring Mounting	GRM38965
	2010.11-2015.06	Rear Axle Left & Right Lower	MPV FWD KNWA		Spring Mounting	GRM38956
	2010.11-2015.06	Front Axle Left & Right	MPV FWD KNWA		Bushing,axle beam	GRM16569
	2010.11-2015.06	Rear Axle Left & Right	MPV FWD KNWA		Bushing,axle beam	GRM16531
	2010.11-2015.06	Rear Axle Left & Right	MPV FWD KNWA		Bushing,axle beam	GRM16572
2.3 (103 kw)	2002.11-2006.03	Front Axle Left & Right	MPV FWD E5SB		Spring Cap	GRM38133
	2002.11-2006.03	Rear Axle Left & Right Outer	MPV FWD E5SB		Bushing,axle beam	GRM30856
	2002.11-2006.03	Rear Axle Left & Right	MPV FWD E5SB		Mounting,axle beam	GRM38336
2.3 (107 kw)	1996.09-2002.10	Front Axle Left & Right	MPV FWD E5SA/Y5B		Spring Cap	GRM38133
	1996.09-2002.10	Rear Axle Left & Right Outer	MPV FWD E5SA/Y5B		Bushing,axle beam	GRM30856
	1996.09-2002.10	Rear Axle Left & Right	MPV FWD E5SA/Y5B		Mounting,axle beam	GRM38336
2.3 (118 kw)	2007.09-2015.06	Front Axle	MPV FWD SEWA		Protection Boot	GRM40272
	2007.09-2015.06	Front Axle Left & Right Upper	MPV FWD SEWA	for model code:CA1	Spring Mounting	GRM38965
	2007.09-2015.06	Rear Axle Left & Right Lower	MPV FWD SEWA		Spring Mounting	GRM38956
	2007.09-2015.06	Front Axle Left & Right	MPV FWD SEWA		Bushing,axle beam	GRM16569
	2007.09-2015.06	Rear Axle Left & Right	MPV FWD SEWA		Bushing,axle beam	GRM16531
	2007.09-2015.06	Rear Axle Left & Right	MPV FWD SEWA		Bushing,axle beam	GRM16572

	YEAR	FITTING POSITION	BODY STYLE & DRIVE TYPE & ENGINE	REMARKS	PRODUCT	G-AP Ref.
FORD						
Galaxy						
2.8 (128 kw)	1995.11-2000.07	Rear Axle	MPV FWD AAA/AMY		Holder,exhaust system	GRM10049
	1995.11-2000.07	Rear Axle Left & Right Outer	MPV FWD AAA/AMY		Bushing,axle beam	GRM30856
	1995.11-2000.07	Rear Axle Left & Right	MPV FWD AAA/AMY		Mounting,axle beam	GRM38336
2.8 (150 kw)	2000.05-2006.03	Front Axle Left & Right	MPV FWD AYL		Spring Cap	GRM38133
	2000.05-2006.03	Rear Axle	MPV FWD AYL		Holder,exhaust system	GRM10049
	2000.05-2006.03	Rear Axle Left & Right Outer	MPV FWD AYL		Bushing,axle beam	GRM30856
	2000.05-2006.03	Rear Axle Left & Right	MPV FWD AYL		Mounting,axle beam	GRM38336
Galaxy Van						
1.6 (85 kw)	2013.03-2015.06	Front Axle	MPV Van FWD T1WA/T1WB		Protection Boot	GRM40272
	2013.03-2015.06	Front Axle Left & Right Upper	MPV Van FWD T1WA/T1WB	for model code:CA1	Spring Mounting	GRM38965
	2013.03-2015.06	Rear Axle Left & Right Lower	MPV Van FWD T1WA/T1WB		Spring Mounting	GRM38956
1.6 (118 kw)	2011.02-2015.06	Front Axle	MPV Van FWD JTWA/JTWB		Protection Boot	GRM40272
	2011.02-2015.06	Front Axle Left & Right Upper	MPV Van FWD JTWA/JTWB	for model code:CA1	Spring Mounting	GRM38965
	2011.02-2015.06	Rear Axle Left & Right Lower	MPV Van FWD JTWA/JTWB		Spring Mounting	GRM38956
1.9 (66 kw)	1996.09-2006.03	Front Axle Left & Right	MPV Van FWD AHU/ANU		Spring Cap	GRM38133
	1996.09-2006.03	Rear Axle Left & Right Outer	MPV Van FWD AHU/ANU		Bushing,axle beam	GRM30856
	1996.09-2006.03	Rear Axle Left & Right	MPV Van FWD AHU/ANU		Mounting,axle beam	GRM38336
1.9 (85 kw)	2000.05-2006.03	Front Axle Left & Right	MPV Van FWD AUY		Spring Cap	GRM38133
	2000.05-2006.03	Rear Axle Left & Right Outer	MPV Van FWD AUY		Bushing,axle beam	GRM30856
	2000.05-2006.03	Rear Axle Left & Right	MPV Van FWD AUY		Mounting,axle beam	GRM38336
2.0 (85 kw)	1996.03-2006.03	Front Axle Left & Right	MPV Van FWD NSE/ZVSA		Spring Cap	GRM38133
	1996.03-2006.03	Rear Axle Left & Right Outer	MPV Van FWD NSE/ZVSA		Bushing,axle beam	GRM30856
	1996.03-2006.03	Rear Axle Left & Right	MPV Van FWD NSE/ZVSA		Mounting,axle beam	GRM38336
	2007.01-2015.06	Front Axle	MPV Van FWD KLWA/TYWA		Protection Boot	GRM40272
	2007.01-2015.06	Front Axle Left & Right Upper	MPV Van FWD KLWA/TYWA	Date from:2007.09,for model code:CA1	Spring Mounting	GRM38965
	2007.01-2015.06	Rear Axle Left & Right Lower	MPV Van FWD KLWA/TYWA		Spring Mounting	GRM38956
2.0 (96 kw)	2006.11-2015.06	Front Axle	MPV Van FWD AZWA		Protection Boot	GRM40272
	2006.11-2015.06	Front Axle Left & Right Upper	MPV Van FWD AZWA	Date from:2007.09,for model code:CA1	Spring Mounting	GRM38965
	2006.11-2015.06	Rear Axle Left & Right Lower	MPV Van FWD AZWA		Spring Mounting	GRM38956
2.0 (103 kw)	2006.04-2015.06	Front Axle	MPV Van FWD QXWA/QXWB/QXWC/UFWA		Protection Boot	GRM40272
	2006.04-2015.06	Front Axle Left & Right Upper	MPV Van FWD QXWA/QXWB/QXWC/UFWA	Date from:2007.09,for model code:CA1	Spring Mounting	GRM38965
	2006.04-2015.06	Rear Axle Left & Right Lower	MPV Van FWD QXWA/QXWB/QXWC/UFWA		Spring Mounting	GRM38956
2.0 (107 kw)	2006.05-2015.06	Front Axle	MPV Van FWD AOWA		Protection Boot	GRM40272
	2006.05-2015.06	Front Axle Left & Right Upper	MPV Van FWD AOWA	Date from:2007.09,for model code:CA1	Spring Mounting	GRM38965
	2006.05-2015.06	Rear Axle Left & Right Lower	MPV Van FWD AOWA		Spring Mounting	GRM38956
2.0 (120 kw)	2010.03-2015.06	Front Axle	MPV Van FWD TXWA		Protection Boot	GRM40272
	2010.03-2015.06	Front Axle Left & Right Upper	MPV Van FWD TXWA	for model code:CA1	Spring Mounting	GRM38965
	2010.03-2015.06	Rear Axle Left & Right Lower	MPV Van FWD TXWA		Spring Mounting	GRM38956
2.0 (149 kw)	2010.03-2015.06	Front Axle	MPV Van FWD TNWA		Protection Boot	GRM40272
	2010.03-2015.06	Front Axle Left & Right Upper	MPV Van FWD TNWA	for model code:CA1	Spring Mounting	GRM38965
	2010.03-2015.06	Rear Axle Left & Right Lower	MPV Van FWD TNWA		Spring Mounting	GRM38956
2.2 (147 kw)	2013.03-2015.06	Front Axle	MPV Van FWD KNWA		Protection Boot	GRM40272
	2013.03-2015.06	Front Axle Left & Right Upper	MPV Van FWD KNWA	for model code:CA1	Spring Mounting	GRM38965
	2013.03-2015.06	Rear Axle Left & Right Lower	MPV Van FWD KNWA		Spring Mounting	GRM38956
2.3 (103 kw)	2002.11-2006.03	Front Axle Left & Right	MPV Van FWD E5SB		Spring Cap	GRM38133
	2002.11-2006.03	Rear Axle Left & Right	MPV Van FWD E5SB		Mounting,axle beam	GRM38336
2.3 (107 kw)	2000.05-2002.10	Front Axle Left & Right	MPV Van FWD E5SA		Spring Cap	GRM38133
	2000.05-2002.10	Rear Axle Left & Right	MPV Van FWD E5SA		Mounting,axle beam	GRM38336
2.8 (128 kw)	1995.11-2000.07	Rear Axle Left & Right Outer	MPV Van FWD AAA		Bushing,axle beam	GRM30856
	1995.11-2000.07	Rear Axle Left & Right	MPV Van FWD AAA		Mounting,axle beam	GRM38336
2.8 (150 kw)	2000.05-2006.03	Front Axle Left & Right	MPV Van FWD AYL		Spring Cap	GRM38133
	2000.05-2006.03	Rear Axle Left & Right Outer	MPV Van FWD AYL		Bushing,axle beam	GRM30856
	2000.05-2006.03	Rear Axle Left & Right	MPV Van FWD AYL		Mounting,axle beam	GRM38336
Grand C-Max						
1.0 (74 kw)	2012.10-2019.06	Front Axle	MPV FWD M2DA/M2DC		Protection Boot	GRM40272
	2012.10-2019.06	Rear Axle	MPV FWD M2DA/M2DC		Protection Boot	GRM40532
	2012.10-2019.06	Front Axle	MPV FWD M2DA/M2DC		Rubber Buffer,shock absorber	GRM37171
1.0 (92 kw)	2012.10-2019.06	Front Axle	MPV FWD M1DA/M1DD		Protection Boot	GRM40272
	2012.10-2019.06	Rear Axle	MPV FWD M1DA/M1DD		Protection Boot	GRM40532
	2012.10-2019.06	Front Axle	MPV FWD M1DA/M1DD		Rubber Buffer,shock absorber	GRM37171
1.5 (70 kw)	2015.03-2019.06	Front Axle	MPV FWD XXDA/XXDC		Protection Boot	GRM40272
1.5 (88 kw)	2015.03-2019.06	Front Axle	MPV FWD XWDA/XWDB/XWDD/XWDG		Protection Boot	GRM40272
1.5 (110 kw)	2015.03-2019.06	Front Axle	MPV FWD M8DB/M8DF		Protection Boot	GRM40272

	YEAR	FITTING POSITION	BODY STYLE & DRIVE TYPE & ENGINE	REMARKS	PRODUCT	G-AP Ref.
FORD **Grand C-Max**						
1.5 (134 kw)	2015.03-2019.06	Front Axle	MPV FWD M9DB		Protection Boot	**GRM40272**
1.6 (63 kw)	2010.12-2019.06	Rear	MPV FWD XTDA		Engine Mounting Bushing	**GRM30180**
1.6 (70 kw)	2010.12-2019.06	Front Axle	MPV FWD T3DA/T3DB		Protection Boot	**GRM40272**
1.6 (77 kw)	2010.12-2019.06	Front Axle	MPV FWD IQDA/IQDB		Protection Boot	**GRM40272**
	2010.12-2019.06	Rear Axle	MPV FWD IQDA/IQDB		Protection Boot	**GRM40532**
	2010.12-2019.06	Front Axle	MPV FWD IQDA/IQDB		Rubber Buffer,shock absorber	**GRM37171**
1.6 (85 kw)	2010.12-2019.06	Front Axle	MPV FWD T1DA/T1DB		Protection Boot	**GRM40272**
1.6 (92 kw)	2010.12-2019.06	Rear	MPV FWD PNDA/PNDD		Engine Mounting Bushing	**GRM30180**
	2010.12-2019.06	Front Axle	MPV FWD PNDA/PNDD		Protection Boot	**GRM40272**
	2010.12-2019.06	Rear Axle	MPV FWD PNDA/PNDD		Protection Boot	**GRM40532**
	2010.12-2019.06	Front Axle	MPV FWD PNDA/PNDD		Rubber Buffer,shock absorber	**GRM37171**
1.6 (110 kw)	2010.12-2019.06	Front Axle	MPV FWD JQDA/JQDB		Protection Boot	**GRM40272**
	2010.12-2019.06	Rear Axle	MPV FWD JQDA/JQDB		Protection Boot	**GRM40532**
	2010.12-2019.06	Front Axle	MPV FWD JQDA/JQDB		Rubber Buffer,shock absorber	**GRM37171**
1.6 (134 kw)	2010.12-2019.06	Front Axle	MPV FWD JTDA/JTDB		Protection Boot	**GRM40272**
	2010.12-2019.06	Rear Axle	MPV FWD JTDA/JTDB		Protection Boot	**GRM40532**
	2010.12-2019.06	Front Axle	MPV FWD JTDA/JTDB		Rubber Buffer,shock absorber	**GRM37171**
2.0 (85 kw)	2011.02-2019.06	Front Axle	MPV FWD TYDA		Protection Boot	**GRM40272**
	2011.02-2019.06	Rear Axle	MPV FWD TYDA		Protection Boot	**GRM40532**
	2011.02-2019.06	Front Axle	MPV FWD TYDA		Rubber Buffer,shock absorber	**GRM37171**
2.0 (100 kw)	2011.02-2019.06	Front Axle	MPV FWD UKDB		Protection Boot	**GRM40272**
2.0 (103 kw)	2011.02-2019.06	Front Axle	MPV FWD UFDB		Protection Boot	**GRM40272**
	2011.02-2019.06	Rear Axle	MPV FWD UFDB		Protection Boot	**GRM40532**
	2011.02-2019.06	Front Axle	MPV FWD UFDB		Rubber Buffer,shock absorber	**GRM37171**
2.0 (110 kw)	2015.03-2019.06	Front Axle	MPV FWD T7DB/T7DC/T7DD		Protection Boot	**GRM40272**
2.0 (120 kw)	2010.12-2019.06	Front Axle	MPV FWD TXDB		Protection Boot	**GRM40272**
	2010.12-2019.06	Rear Axle	MPV FWD TXDB		Protection Boot	**GRM40532**
	2010.12-2019.06	Front Axle	MPV FWD TXDB		Rubber Buffer,shock absorber	**GRM37171**
2.0 (125 kw)	2015.03-2019.06	Front Axle	MPV FWD T8DE		Protection Boot	**GRM40272**
Grand Tourneo Connect						
1.5 (55 kw)	2015.05-2022.03	Rear	MPV FWD XUGA		Engine Mounting Bushing	**GRM30180**
	2015.05-2022.03	Front Axle	MPV FWD XUGA		Protection Boot	**GRM40272**
	2015.05-2022.03	Front Axle Left & Right Inner	MPV FWD XUGA		Bushing,axle beam	**GRM35891**
	2018.05-2022.03	Front Axle	MPV FWD BEGA		Protection Boot	**GRM40272**
	2018.05-2022.03	Front Axle Left & Right Inner	MPV FWD BEGA		Bushing,axle beam	**GRM35891**
1.5 (70 kw)	2016.08-2022.03	Front Axle Left & Right Inner	MPV FWD XXGA		Bushing,axle beam	**GRM35891**
1.5 (74 kw)	2015.05-2022.03	Front Axle	MPV FWD XVGA/XVGB/XVGC/XXGA		Protection Boot	**GRM40272**
	2015.05-2022.03	Front Axle Left & Right Inner	MPV FWD XVGA/XVGB/XVGC/XXGA		Bushing,axle beam	**GRM35891**
	2018.05-2022.03	Front Axle	MPV FWD Z2GA		Protection Boot	**GRM40272**
	2018.05-2022.03	Front Axle Left & Right Inner	MPV FWD Z2GA		Bushing,axle beam	**GRM35891**
1.5 (88 kw)	2015.05-2022.03	Front Axle	MPV FWD XWGA/XWGB/XWGC		Protection Boot	**GRM40272**
	2015.05-2022.03	Front Axle Left & Right Inner	MPV FWD XWGA/XWGB/XWGC		Bushing,axle beam	**GRM35891**
	2018.05-2022.03	Front Axle	MPV FWD ZTGA		Protection Boot	**GRM40272**
	2018.05-2022.03	Front Axle Left & Right Inner	MPV FWD ZTGA		Bushing,axle beam	**GRM35891**
1.6 (55 kw)	2013.09-2022.03	Front Axle	MPV FWD UBGA		Protection Boot	**GRM40272**
	2013.09-2022.03	Front Axle Left & Right Inner	MPV FWD UBGA		Bushing,axle beam	**GRM35891**
1.6 (70 kw)	2013.09-2022.03	Front Axle	MPV FWD TZGA		Protection Boot	**GRM40272**
	2013.09-2022.03	Front Axle Left & Right Inner	MPV FWD TZGA		Bushing,axle beam	**GRM35891**
1.6 (85 kw)	2013.09-2022.03	Front Axle	MPV FWD T1GA		Protection Boot	**GRM40272**
	2013.09-2022.03	Front Axle Left & Right Inner	MPV FWD T1GA		Bushing,axle beam	**GRM35891**
1.6 (110 kw)	2013.06-2022.03	Front Axle	MPV FWD JQGA		Protection Boot	**GRM40272**
	2013.06-2022.03	Front Axle Left & Right Inner	MPV FWD JQGA		Bushing,axle beam	**GRM35891**
KA						
1.0 (38 kw)	1997.07-1999.09	Rear Axle Left & Right	Hatchback FWD ZH10JRB		Bushing,axle beam	**GRM17482**
1.0 (46 kw)	2008.10-	Rear Axle Left & Right	Hatchback FWD ZH10JRY		Bushing,axle beam	**GRM36514**
1.0 (48 kw)	1999.09-2008.11	Rear Axle Left & Right	Hatchback FWD ZH10JRY		Bushing,axle beam	**GRM17482**
	2008.10-	Rear Axle Left & Right	Hatchback FWD ZH10JRY		Bushing,axle beam	**GRM36514**
1.2 (51 kw)	2008.10-2016.05	Rear Axle Left & Right	Hatchback FWD 169A4000/FP4		Bushing,axle beam	**GRM36514**
1.3 (36 kw)	1998.06-2008.11	Rear Axle Left & Right	Hatchback FWD JJD/JJF/JJG/JJH/JJL		Bushing,axle beam	**GRM17482**
1.3 (37 kw)	1996.09-2002.10	Rear Axle Left & Right	Hatchback FWD JJB		Bushing,axle beam	**GRM17482**
1.3 (44 kw)	1996.09-2008.11	Rear Axle Left & Right	Hatchback FWD BAA/J4D/J4K/J4M/J4N/J4P/J4S		Bushing,axle beam	**GRM17482**
1.3 (51 kw)	2002.08-2008.09	Rear Axle Left & Right	Hatchback FWD A9A/A9B		Bushing,axle beam	**GRM17482**
1.3 (55 kw)	2008.09-2016.05	Rear Axle Left & Right	Hatchback FWD 169A1000/FD4		Bushing,axle beam	**GRM36514**

	YEAR	FITTING POSITION	BODY STYLE & DRIVE TYPE & ENGINE	REMARKS	PRODUCT	G-AP Ref.
FORD						
KA						
1.6 (70 kw)	2000.09-2008.11	Rear Axle Left & Right	Hatchback FWD CDB/CDC		Bushing,axle beam	GRM17482
1.6 (71 kw)	2005.11-2008.09	Rear Axle Left & Right	Hatchback FWD HL16SL9B		Bushing,axle beam	GRM17482
KA Van						
1.3 (44 kw)	2002.05-2005.05	Rear Axle Left & Right	Hatchback Van FWD BAA/J4D/J4K/J4M/J4N/J4P/J4S		Bushing,axle beam	GRM17482
1.3 (51 kw)	2002.09-2004.03	Rear Axle Left & Right	Hatchback Van FWD A9A/A9B		Bushing,axle beam	GRM17482
Kuga						
1.5 (88 kw)	2016.01-2019.06	Front Axle	SUV FWD BNMA		Protection Boot	GRM40272
	2016.01-2019.06	Front Axle	SUV FWD BNMA		Rubber Buffer,shock absorber	GRM37170
	2016.07-2019.06	Front Axle	SUV FWD XWMB/XWMC		Protection Boot	GRM40272
	2016.07-2019.06	Front Axle	SUV FWD XWMB/XWMC		Rubber Buffer,shock absorber	GRM37170
1.5 (110 kw)	2014.09-2019.06	Front Axle	SUV FWD M8MA/M8MB/M8MC/M8MD/M8ME		Protection Boot	GRM40272
	2014.09-2019.06	Rear Axle	SUV FWD M8MA/M8MB/M8MC/M8MD/M8ME		Protection Boot	GRM40532
	2014.09-2019.06	Front Axle	SUV FWD M8MA/M8MB/M8MC/M8MD/M8ME		Rubber Buffer,shock absorber	GRM37170
	2016.07-2019.12	Front Axle	SUV 4WD M8MA/M8MB/M8MC/M8MD		Protection Boot	GRM40272
1.5 (129 kw)	2018.08-2019.06	Front Axle	SUV 4WD M9ME		Protection Boot	GRM40272
1.5 (134 kw)	2014.09-2018.06	Front Axle	SUV 4WD M9MA/M9MB/M9MC/M9MD		Protection Boot	GRM40272
1.6 (110 kw)	2012.11-2014.09	Front Axle	SUV FWD JQMA/JQMB		Protection Boot	GRM40272
	2012.11-2014.09	Front Axle	SUV FWD JQMA/JQMB		Rubber Buffer,shock absorber	GRM37170
	2013.03-2014.09	Front Axle	SUV 4WD JQMA/JQMB		Protection Boot	GRM40272
1.6 (132 kw)	2012.10-2019.12	Front Axle	SUV 4WD JTMA		Protection Boot	GRM40272
1.6 (134 kw)	2012.11-2014.09	Front Axle	SUV 4WD JTMA		Protection Boot	GRM40272
2.0 (85 kw)	2013.03-2019.12	Front Axle	SUV FWD TYMA		Protection Boot	GRM40272
	2013.03-2019.12	Rear Axle	SUV FWD TYMA		Protection Boot	GRM40532
	2013.03-2019.12	Front Axle	SUV FWD TYMA		Rubber Buffer,shock absorber	GRM37170
2.0 (88 kw)	2014.09-2019.06	Front Axle	SUV FWD XRMA/XRMB/XRMC		Protection Boot	GRM40272
	2014.09-2019.06	Rear Axle	SUV FWD XRMA/XRMB/XRMC		Protection Boot	GRM40532
	2014.09-2019.06	Front Axle	SUV FWD XRMA/XRMB/XRMC		Rubber Buffer,shock absorber	GRM37170
2.0 (100 kw)	2008.02-2012.11	Front Axle	SUV 4WD G6DG/UKDA		Protection Boot	GRM40272
	2008.02-2012.11	Front Axle	SUV FWD G6DG/UKDA		Protection Boot	GRM40272
	2008.02-2012.11	Front Axle Left & Right Inner	SUV 4WD G6DG/UKDA		Bushing,axle beam	GRM35890
	2008.02-2012.11	Front Axle Left & Right Inner	SUV FWD G6DG/UKDA		Bushing,axle beam	GRM35890
	2008.02-2012.11	Rear Axle Left & Right	SUV 4WD G6DG/UKDA	not for MT	Bushing,axle beam	GRM35876
	2013.03-2019.12	Front Axle	SUV 4WD UKMA		Protection Boot	GRM40272
	2013.03-2019.12	Front Axle	SUV FWD UKMA		Protection Boot	GRM40272
2.0 (103 kw)	2010.03-2012.11	Front Axle	SUV 4WD UFDA		Protection Boot	GRM40272
	2010.03-2012.11	Front Axle	SUV FWD UFDA		Protection Boot	GRM40272
	2010.03-2012.11	Front Axle Left & Right Inner	SUV 4WD UFDA		Bushing,axle beam	GRM35890
	2010.03-2012.11	Front Axle Left & Right Inner	SUV FWD UFDA		Bushing,axle beam	GRM35890
	2010.03-2012.11	Front Axle Left & Right Inner	SUV Van 4WD UFDA		Bushing,axle beam	GRM35890
	2010.03-2012.11	Front Axle Left & Right Inner	SUV Van FWD UFDA		Bushing,axle beam	GRM35890
	2010.03-2012.11	Rear Axle Left & Right	SUV 4WD UFDA	not for MT	Bushing,axle beam	GRM35876
	2010.03-2012.11	Rear Axle Left & Right	SUV Van 4WD UFDA	not for MT	Bushing,axle beam	GRM35876
	2012.11-2014.09	Front Axle	SUV 4WD UFMA		Protection Boot	GRM40272
	2012.11-2014.09	Front Axle	SUV FWD UFMA		Protection Boot	GRM40272
	2012.11-2014.09	Front Axle	SUV 4WD UFMA		Rubber Buffer,shock absorber	GRM37170
	2012.11-2014.09	Front Axle	SUV FWD UFMA		Rubber Buffer,shock absorber	GRM37170
2.0 (110 kw)	2014.09-2019.06	Front Axle	SUV 4WD T7MA/T7MB		Protection Boot	GRM40272
	2014.09-2019.06	Front Axle	SUV FWD T7MA/T7MB/T7MC/T7MD		Protection Boot	GRM40272
	2014.09-2019.06	Rear Axle	SUV 4WD T7MA/T7MB		Protection Boot	GRM40532
	2014.09-2019.06	Rear Axle	SUV FWD T7MA/T7MB/T7MC/T7MD		Protection Boot	GRM40532
	2014.09-2019.06	Front Axle	SUV 4WD T7MA/T7MB		Rubber Buffer,shock absorber	GRM37170
	2014.09-2019.06	Front Axle	SUV FWD T7MA/T7MB/T7MC/T7MD		Rubber Buffer,shock absorber	GRM37170
2.0 (120 kw)	2010.03-2012.11	Front Axle	SUV 4WD TXDA		Protection Boot	GRM40272
	2010.03-2012.11	Front Axle Left & Right Inner	SUV 4WD TXDA		Bushing,axle beam	GRM35890
	2010.03-2012.11	Front Axle Left & Right Inner	SUV Van 4WD TXDA		Bushing,axle beam	GRM35890
	2010.03-2012.11	Rear Axle Left & Right	SUV 4WD TXDA	not for MT	Bushing,axle beam	GRM35876
	2010.03-2012.11	Rear Axle Left & Right	SUV Van 4WD TXDA	not for MT	Bushing,axle beam	GRM35876
	2012.11-2014.09	Front Axle	SUV 4WD TXDA/TXMA		Protection Boot	GRM40272
	2012.11-2014.09	Rear Axle	SUV 4WD TXDA/TXMA		Protection Boot	GRM40532
	2012.11-2014.09	Front Axle	SUV 4WD TXDA/TXMA		Rubber Buffer,shock absorber	GRM37170
2.0 (132 kw)	2014.09-2019.06	Front Axle	SUV 4WD T8MA/T8MB		Protection Boot	GRM40272
	2014.09-2019.06	Rear Axle	SUV 4WD T8MA/T8MB		Protection Boot	GRM40532
	2014.09-2019.06	Front Axle	SUV 4WD T8MA/T8MB		Rubber Buffer,shock absorber	GRM37170

	YEAR	FITTING POSITION	BODY STYLE & DRIVE TYPE & ENGINE	REMARKS	PRODUCT	G-AP Ref.
FORD						
Kuga						
2.0 (169 kw)	2019.03-2019.12	Front Axle	SUV 4WD C20HDTX		Protection Boot	GRM40272
2.0 (178 kw)	2017.08-2018.06	Front Axle	SUV 4WD R9MA		Protection Boot	GRM40272
2.5 (147 kw)	2008.02-2012.11	Front Axle	SUV 4WD HYDB		Protection Boot	GRM40272
	2008.02-2012.11	Front Axle Left & Right Inner	SUV 4WD HYDB		Bushing,axle beam	GRM35890
	2008.02-2012.11	Front Axle Left & Right Inner	SUV Van 4WD HYDB/HYDC		Bushing,axle beam	GRM35890
	2008.02-2012.11	Rear Axle Left & Right	SUV 4WD HYDB	not for MT	Bushing,axle beam	GRM35876
	2008.02-2012.11	Rear Axle Left & Right	SUV Van 4WD HYDB/HYDC	not for MT	Bushing,axle beam	GRM35876
	2009.03-2012.11	Front Axle	SUV FWD HYDB/HYDC		Protection Boot	GRM40272
Kuga Van						
1.5 (88 kw)	2019.06-2019.12	Front Axle	SUV Van FWD BNMA		Protection Boot	GRM40272
1.5 (129 kw)	2019.06-2019.12	Front Axle	SUV Van 4WD M9ME		Protection Boot	GRM40272
2.0 (88 kw)	2019.06-2019.12	Front Axle	SUV Van FWD XRMA/XRMB		Protection Boot	GRM40272
2.0 (132 kw)	2014.09-2019.12	Front Axle	SUV Van 4WD T8MA/T8MB		Protection Boot	GRM40272
Maverick						
2.0 (91 kw)	2001.02-2004.02	Front Axle	SUV 4WD YF		Steering Bushing	GRM14977
2.3 (110 kw)	2004.03-2006.05	Front Axle	SUV 4WD ZH23HYU		Steering Bushing	GRM14977
3.0 (145 kw)	2001.02-2004.02	Front Axle	SUV 4WD AJ		Steering Bushing	GRM14977
3.0 (149 kw)	2004.03-2007.07	Front Axle	SUV 4WD AJ		Steering Bushing	GRM14977
Mondeo						
1.0 (92 kw)	2015.02-	Front Axle Left & Right Upper	Hatchback FWD M1CA/M1CB		Spring Mounting	GRM38965
	2015.02-	Front Axle Left & Right Upper	Saloon FWD M1CA/M1CB		Spring Mounting	GRM38965
1.5 (88 kw)	2015.03-	Front Axle Left & Right Upper	Hatchback FWD UGCC/XUCA		Spring Mounting	GRM38965
	2015.03-	Front Axle Left & Right Upper	Saloon FWD UGCC/XUCA		Spring Mounting	GRM38965
1.6 (81 kw)	2007.03-2014.09	Front Axle	Saloon FWD RHBA		Protection Boot	GRM40272
	2007.03-2014.09	Front Axle Left & Right Upper	Saloon FWD RHBA	Date to:2014.12,for model code:CA2	Spring Mounting	GRM38965
	2007.03-2014.09	Rear Axle Left & Right Lower	Saloon FWD RHBA		Spring Mounting	GRM38956
	2007.03-2014.09	Rear Axle Left & Right	Saloon FWD RHBA		Bushing,axle beam	GRM16531
	2007.03-2014.09	Rear Axle Left & Right	Saloon FWD RHBA		Bushing,axle beam	GRM16572
	2007.06-2014.09	Front Axle	Hatchback FWD RHBA		Protection Boot	GRM40272
	2007.06-2014.09	Front Axle Left & Right Upper	Hatchback FWD RHBA	Date to:2014.12,for model code:CA2	Spring Mounting	GRM38965
	2007.06-2014.09	Rear Axle Left & Right Lower	Hatchback FWD RHBA		Spring Mounting	GRM38956
	2007.06-2014.09	Front Axle Left & Right	Hatchback FWD RHBA		Bushing,axle beam	GRM16569
	2007.06-2014.09	Rear Axle Left & Right	Hatchback FWD RHBA		Bushing,axle beam	GRM16531
	2007.06-2014.09	Rear Axle Left & Right	Hatchback FWD RHBA		Bushing,axle beam	GRM16572
1.6 (85 kw)	2010.12-2014.09	Front Axle	Saloon FWD T1BA/T1BB/T1BC		Protection Boot	GRM40272
	2010.12-2014.09	Front Axle Left & Right Upper	Saloon FWD T1BA/T1BB/T1BC	Date to:2014.12,for model code:CA2	Spring Mounting	GRM38965
	2010.12-2014.09	Rear Axle Left & Right Lower	Saloon FWD T1BA/T1BB/T1BC		Spring Mounting	GRM38956
	2011.02-2014.09	Front Axle	Hatchback FWD T1BA/T1BB/T1BC		Protection Boot	GRM40272
	2011.02-2014.09	Front Axle Left & Right Upper	Hatchback FWD T1BA/T1BB/T1BC	Date to:2014.12,for model code:CA2	Spring Mounting	GRM38965
	2011.02-2014.09	Rear Axle Left & Right Lower	Hatchback FWD T1BA/T1BB/T1BC		Spring Mounting	GRM38956
	2011.02-2014.09	Front Axle Left & Right	Hatchback FWD T1BA/T1BB/T1BC		Bushing,axle beam	GRM16569
	2011.02-2014.09	Rear Axle Left & Right	Hatchback FWD T1BA/T1BB/T1BC		Bushing,axle beam	GRM16531
	2011.02-2014.09	Rear Axle Left & Right	Hatchback FWD T1BA/T1BB/T1BC		Bushing,axle beam	GRM16572
1.6 (88 kw)	2010.03-2014.09	Front Axle	Hatchback FWD KGBA		Protection Boot	GRM40272
	2010.03-2014.09	Front Axle	Saloon FWD KGBA		Protection Boot	GRM40272
	2010.03-2014.09	Front Axle Left & Right Upper	Hatchback FWD KGBA	Date to:2014.12,for model code:CA2	Spring Mounting	GRM38965
	2010.03-2014.09	Front Axle Left & Right Upper	Saloon FWD KGBA	Date to:2014.12,for model code:CA2	Spring Mounting	GRM38965
	2010.03-2014.09	Rear Axle Left & Right Lower	Hatchback FWD KGBA		Spring Mounting	GRM38956
	2010.03-2014.09	Rear Axle Left & Right Lower	Saloon FWD KGBA		Spring Mounting	GRM38956
	2010.03-2014.09	Front Axle Left & Right	Hatchback FWD KGBA		Bushing,axle beam	GRM16569
	2010.03-2014.09	Rear Axle Left & Right	Hatchback FWD KGBA		Bushing,axle beam	GRM16531
	2010.03-2014.09	Rear Axle Left & Right	Hatchback FWD KGBA		Bushing,axle beam	GRM16572
1.6 (92 kw)	2007.03-2014.09	Front Axle	Hatchback FWD PNBA		Protection Boot	GRM40272
	2007.03-2014.09	Front Axle	Saloon FWD PNBA		Protection Boot	GRM40272
	2007.03-2014.09	Front Axle Left & Right Upper	Hatchback FWD PNBA	Date to:2014.12,for model code:CA2	Spring Mounting	GRM38965
	2007.03-2014.09	Front Axle Left & Right Upper	Saloon FWD PNBA	Date to:2014.12,for model code:CA2	Spring Mounting	GRM38965
	2007.03-2014.09	Rear Axle Left & Right Lower	Hatchback FWD PNBA		Spring Mounting	GRM38956
	2007.03-2014.09	Rear Axle Left & Right Lower	Saloon FWD PNBA		Spring Mounting	GRM38956
	2007.03-2014.09	Rear Axle Left & Right	Hatchback FWD PNBA		Bushing,axle beam	GRM16531
	2007.03-2014.09	Rear Axle Left & Right	Saloon FWD PNBA		Bushing,axle beam	GRM16531
	2007.03-2014.09	Rear Axle Left & Right	Hatchback FWD PNBA		Bushing,axle beam	GRM16572
	2007.03-2014.09	Rear Axle Left & Right	Saloon FWD PNBA		Bushing,axle beam	GRM16572
1.6 (118 kw)	2010.11-2014.09	Front Axle	Hatchback FWD JTBA/JTBB		Protection Boot	GRM40272
	2010.11-2014.09	Front Axle	Saloon FWD JTBA/JTBB		Protection Boot	GRM40272

	YEAR	FITTING POSITION	BODY STYLE & DRIVE TYPE & ENGINE	REMARKS	PRODUCT	G-AP Ref.
FORD **Mondeo**						
1.6 (118 kw)	2010.11-2014.09	Front Axle Left & Right Upper	Hatchback FWD JTBA/JTBB	Date to:2014.12,for model code:CA2	Spring Mounting	GRM38965
	2010.11-2014.09	Front Axle Left & Right Upper	Saloon FWD JTBA/JTBB	Date to:2014.12,for model code:CA2	Spring Mounting	GRM38965
	2010.11-2014.09	Rear Axle Left & Right Lower	Hatchback FWD JTBA/JTBB		Spring Mounting	GRM38956
	2010.11-2014.09	Rear Axle Left & Right Lower	Saloon FWD JTBA/JTBB		Spring Mounting	GRM38956
	2010.11-2014.09	Front Axle Left & Right	Hatchback FWD JTBA/JTBB		Bushing,axle beam	GRM16569
	2010.11-2014.09	Rear Axle Left & Right	Hatchback FWD JTBA/JTBB		Bushing,axle beam	GRM16531
	2010.11-2014.09	Rear Axle Left & Right	Hatchback FWD JTBA/JTBB		Bushing,axle beam	GRM16572
1.8 (74 kw)	2007.06-2014.09	Front Axle	Hatchback FWD FFBA		Protection Boot	GRM40272
	2007.06-2014.09	Front Axle Left & Right Upper	Hatchback FWD FFBA	Date to:2014.12,for model code:CA2	Spring Mounting	GRM38965
	2007.06-2014.09	Rear Axle Left & Right Lower	Hatchback FWD FFBA		Spring Mounting	GRM38956
	2007.06-2014.09	Front Axle Left & Right	Hatchback FWD FFBA		Bushing,axle beam	GRM16569
	2007.06-2014.09	Rear Axle Left & Right	Hatchback FWD FFBA		Bushing,axle beam	GRM16531
	2007.06-2014.09	Rear Axle Left & Right	Hatchback FWD FFBA		Bushing,axle beam	GRM16572
	2007.09-2014.09	Front Axle	Saloon FWD FFBA		Protection Boot	GRM40272
	2007.09-2014.09	Front Axle Left & Right Upper	Saloon FWD FFBA	Date to:2014.12,for model code:CA2	Spring Mounting	GRM38965
	2007.09-2014.09	Rear Axle Left & Right Lower	Saloon FWD FFBA		Spring Mounting	GRM38956
	2007.09-2014.09	Rear Axle Left & Right	Saloon FWD FFBA		Bushing,axle beam	GRM16531
	2007.09-2014.09	Rear Axle Left & Right	Saloon FWD FFBA		Bushing,axle beam	GRM16572
1.8 (81 kw)	2000.10-2007.02	Rear Axle Left & Right Inner	Hatchback FWD CGBA/CGBB		Bushing,axle beam	GRM11370
	2000.10-2007.02	Rear Axle Left & Right Inner	Saloon FWD CGBA/CGBB		Bushing,axle beam	GRM11370
	2000.10-2007.02	Rear Axle Left & Right Outer	Hatchback FWD CGBA/CGBB		Bushing,axle beam	GRM11371
	2000.10-2007.02	Rear Axle Left & Right Outer	Saloon FWD CGBA/CGBB		Bushing,axle beam	GRM11371
1.8 (92 kw)	2000.10-2007.02	Rear Axle Left & Right Inner	Hatchback FWD CHBA/CHBB		Bushing,axle beam	GRM11370
	2000.10-2007.02	Rear Axle Left & Right Inner	Saloon FWD CHBA/CHBB		Bushing,axle beam	GRM11370
	2000.10-2007.02	Rear Axle Left & Right Outer	Hatchback FWD CHBA/CHBB		Bushing,axle beam	GRM11371
	2000.10-2007.02	Rear Axle Left & Right Outer	Saloon FWD CHBA/CHBB		Bushing,axle beam	GRM11371
	2007.03-2014.09	Front Axle	Hatchback FWD KHBA/QYBA		Protection Boot	GRM40272
	2007.03-2014.09	Front Axle	Saloon FWD KHBA/QYBA		Protection Boot	GRM40272
	2007.03-2014.09	Front Axle Left & Right Upper	Hatchback FWD KHBA/QYBA	Date to:2014.12,for model code:CA2	Spring Mounting	GRM38965
	2007.03-2014.09	Front Axle Left & Right Upper	Saloon FWD KHBA/QYBA	Date to:2014.12,for model code:CA2	Spring Mounting	GRM38965
	2007.03-2014.09	Rear Axle Left & Right Lower	Hatchback FWD KHBA/QYBA		Spring Mounting	GRM38956
	2007.03-2014.09	Rear Axle Left & Right Lower	Saloon FWD KHBA/QYBA		Spring Mounting	GRM38956
	2007.03-2014.09	Front Axle Left & Right	Hatchback FWD KHBA/QYBA		Bushing,axle beam	GRM16569
	2007.03-2014.09	Rear Axle Left & Right	Hatchback FWD KHBA/QYBA		Bushing,axle beam	GRM16531
	2007.03-2014.09	Rear Axle Left & Right	Saloon FWD KHBA/QYBA		Bushing,axle beam	GRM16531
	2007.03-2014.09	Rear Axle Left & Right	Hatchback FWD KHBA/QYBA		Bushing,axle beam	GRM16572
	2007.03-2014.09	Rear Axle Left & Right	Saloon FWD KHBA/QYBA		Bushing,axle beam	GRM16572
1.8 (96 kw)	2003.06-2005.09	Rear Axle Left & Right Inner	Hatchback FWD CFBA		Bushing,axle beam	GRM11370
	2003.06-2005.09	Rear Axle Left & Right Inner	Saloon FWD CFBA		Bushing,axle beam	GRM11370
	2003.06-2005.09	Rear Axle Left & Right Outer	Hatchback FWD CFBA		Bushing,axle beam	GRM11371
	2003.06-2005.09	Rear Axle Left & Right Outer	Saloon FWD CFBA		Bushing,axle beam	GRM11371
2.0 (66 kw)	2000.10-2007.02	Rear Axle Left & Right Inner	Hatchback FWD D5BA/SDBA		Bushing,axle beam	GRM11370
	2000.10-2007.02	Rear Axle Left & Right Inner	Saloon FWD D5BA/SDBA		Bushing,axle beam	GRM11370
	2000.10-2007.02	Rear Axle Left & Right Outer	Hatchback FWD D5BA/SDBA		Bushing,axle beam	GRM11371
	2000.10-2007.02	Rear Axle Left & Right Outer	Saloon FWD D5BA/SDBA		Bushing,axle beam	GRM11371
2.0 (85 kw)	2000.10-2007.02	Rear Axle Left & Right Inner	Hatchback FWD D6BA/HJBA/HJBB/HJBC		Bushing,axle beam	GRM11370
	2000.10-2007.02	Rear Axle Left & Right Inner	Saloon FWD D6BA/HJBA/HJBB/HJBC		Bushing,axle beam	GRM11370
	2000.10-2007.02	Rear Axle Left & Right Outer	Hatchback FWD D6BA/HJBA/HJBB/HJBC		Bushing,axle beam	GRM11371
	2000.10-2007.02	Rear Axle Left & Right Outer	Saloon FWD D6BA/HJBA/HJBB/HJBC		Bushing,axle beam	GRM11371
	2007.11-2014.09	Front Axle	Hatchback FWD KLBA/LPBA/TYBA		Protection Boot	GRM40272
	2007.11-2014.09	Front Axle	Saloon FWD KLBA/LPBA/TYBA		Protection Boot	GRM40272
	2007.11-2014.09	Front Axle Left & Right Upper	Hatchback FWD KLBA/LPBA/TYBA	Date to:2014.12,for model code:CA2	Spring Mounting	GRM38965
	2007.11-2014.09	Front Axle Left & Right Upper	Saloon FWD KLBA/LPBA/TYBA	Date to:2014.12,for model code:CA2	Spring Mounting	GRM38965
	2007.11-2014.09	Rear Axle Left & Right Lower	Hatchback FWD KLBA/LPBA/TYBA		Spring Mounting	GRM38956
	2007.11-2014.09	Rear Axle Left & Right Lower	Saloon FWD KLBA/LPBA/TYBA		Spring Mounting	GRM38956
	2007.11-2014.09	Front Axle Left & Right	Hatchback FWD KLBA/LPBA/TYBA		Bushing,axle beam	GRM16569
	2007.11-2014.09	Rear Axle Left & Right	Hatchback FWD KLBA/LPBA/TYBA		Bushing,axle beam	GRM16531
	2007.11-2014.09	Rear Axle Left & Right	Saloon FWD KLBA/LPBA/TYBA		Bushing,axle beam	GRM16531
	2007.11-2014.09	Rear Axle Left & Right	Hatchback FWD KLBA/LPBA/TYBA		Bushing,axle beam	GRM16572
	2007.11-2014.09	Rear Axle Left & Right	Saloon FWD KLBA/LPBA/TYBA		Bushing,axle beam	GRM16572
2.0 (88 kw)	2019.01-	Front Axle Left & Right Upper	Hatchback FWD BCCD		Spring Mounting	GRM38965
	2019.01-	Front Axle Left & Right Upper	Saloon FWD BCCD		Spring Mounting	GRM38965
2.0 (92 kw)	2000.10-2007.03	Rear Axle Left & Right Inner	Hatchback FWD PD20FMCR		Bushing,axle beam	GRM11370
	2000.10-2007.03	Rear Axle Left & Right Inner	Saloon FWD PD20FMCR		Bushing,axle beam	GRM11370

YEAR	FITTING POSITION	BODY STYLE & DRIVE TYPE & ENGINE	REMARKS	PRODUCT	G-AP Ref.
FORD **Mondeo**					
2.0 (92 kw)	2000.10-2007.03	Rear Axle Left & Right Outer	Hatchback FWD PD20FMCR		Bushing,axle beam	GRM11371
	2000.10-2007.03	Rear Axle Left & Right Outer	Saloon FWD PD20FMCR		Bushing,axle beam	GRM11371
2.0 (96 kw)	2001.10-2007.02	Rear Axle Left & Right Inner	Hatchback FWD FMBA/N7BA/N7BB		Bushing,axle beam	GRM11370
	2001.10-2007.02	Rear Axle Left & Right Inner	Saloon FWD FMBA/N7BA/N7BB		Bushing,axle beam	GRM11370
	2001.10-2007.02	Rear Axle Left & Right Outer	Hatchback FWD FMBA/N7BA/N7BB		Bushing,axle beam	GRM11371
	2001.10-2007.02	Rear Axle Left & Right Outer	Saloon FWD FMBA/N7BA/N7BB		Bushing,axle beam	GRM11371
	2007.03-2014.09	Front Axle	Hatchback FWD AZBA		Protection Boot	GRM40272
	2007.03-2014.09	Front Axle	Saloon FWD AZBA		Protection Boot	GRM40272
	2007.03-2014.09	Front Axle Left & Right Upper	Hatchback FWD AZBA	Date to:2014.12,for model code:CA2	Spring Mounting	GRM38965
	2007.03-2014.09	Front Axle Left & Right Upper	Saloon FWD AZBA	Date to:2014.12,for model code:CA2	Spring Mounting	GRM38965
	2007.03-2014.09	Rear Axle Left & Right Lower	Hatchback FWD AZBA		Spring Mounting	GRM38956
	2007.03-2014.09	Rear Axle Left & Right Lower	Saloon FWD AZBA		Spring Mounting	GRM38956
	2007.03-2014.09	Front Axle Left & Right	Hatchback FWD AZBA		Bushing,axle beam	GRM16569
	2007.03-2014.09	Rear Axle Left & Right	Hatchback FWD AZBA		Bushing,axle beam	GRM16531
	2007.03-2014.09	Rear Axle Left & Right	Saloon FWD AZBA		Bushing,axle beam	GRM16531
	2007.03-2014.09	Rear Axle Left & Right	Hatchback FWD AZBA		Bushing,axle beam	GRM16572
	2007.03-2014.09	Rear Axle Left & Right	Saloon FWD AZBA		Bushing,axle beam	GRM16572
2.0 (97 kw)	1994.12-1996.08	-	Hatchback 4WD NGA		Holder,exhaust system	GRM13352
	1994.12-1996.08	-	Hatchback FWD NGA		Holder,exhaust system	GRM13352
	1994.12-1996.08	-	Saloon 4WD NGA		Holder,exhaust system	GRM13352
2.0 (100 kw)	1993.01-1996.08	-	Saloon FWD NGA		Holder,exhaust system	GRM13352
	1993.02-1996.08	-	Hatchback FWD NGA		Holder,exhaust system	GRM13352
	1993.02-1996.08	-	Saloon 4WD NGA		Holder,exhaust system	GRM13352
	1993.04-1996.08	-	Hatchback 4WD NGA		Holder,exhaust system	GRM13352
	2007.03-2014.12	Front Axle	Hatchback FWD AZBC/UKBA/UKBB		Protection Boot	GRM40272
	2007.03-2014.12	Front Axle Left & Right Upper	Hatchback FWD AZBC/UKBA/UKBB	for model code:CA2	Spring Mounting	GRM38965
	2007.03-2014.12	Rear Axle Left & Right Lower	Hatchback FWD AZBC/UKBA/UKBB		Spring Mounting	GRM38956
	2007.03-2014.12	Front Axle Left & Right	Hatchback FWD AZBC/UKBA/UKBB		Bushing,axle beam	GRM16569
	2007.03-2014.12	Rear Axle Left & Right	Hatchback FWD AZBC/UKBA/UKBB		Bushing,axle beam	GRM16531
	2007.03-2014.12	Rear Axle Left & Right	Hatchback FWD AZBC/UKBA/UKBB		Bushing,axle beam	GRM16572
	2008.01-2014.12	Front Axle	Saloon FWD AZBC/UKBA/UKBB		Protection Boot	GRM40272
	2008.01-2014.12	Front Axle Left & Right Upper	Saloon FWD AZBC/UKBA/UKBB	for model code:CA2	Spring Mounting	GRM38965
	2008.01-2014.12	Rear Axle Left & Right Lower	Saloon FWD AZBC/UKBA/UKBB		Spring Mounting	GRM38956
2.0 (103 kw)	2007.03-2014.09	Front Axle	Hatchback FWD QXBA/QXBB/UFBA/UFBB		Protection Boot	GRM40272
	2007.03-2014.09	Front Axle	Saloon FWD QXBA/QXBB/UFBA/UFBB		Protection Boot	GRM40272
	2007.03-2014.09	Front Axle Left & Right Upper	Hatchback FWD QXBA/QXBB/UFBA/UFBB	Date to:2014.12,for model code:CA2	Spring Mounting	GRM38965
	2007.03-2014.09	Front Axle Left & Right Upper	Saloon FWD QXBA/QXBB/UFBA/UFBB	Date to:2014.12,for model code:CA2	Spring Mounting	GRM38965
	2007.03-2014.09	Rear Axle Left & Right Lower	Hatchback FWD QXBA/QXBB/UFBA/UFBB		Spring Mounting	GRM38956
	2007.03-2014.09	Rear Axle Left & Right Lower	Saloon FWD QXBA/QXBB/UFBA/UFBB		Spring Mounting	GRM38956
	2007.03-2014.09	Front Axle Left & Right	Hatchback FWD QXBA/QXBB/UFBA/UFBB		Bushing,axle beam	GRM16569
	2007.03-2014.09	Rear Axle Left & Right	Hatchback FWD QXBA/QXBB/UFBA/UFBB		Bushing,axle beam	GRM16531
	2007.03-2014.09	Rear Axle Left & Right	Saloon FWD QXBA/QXBB/UFBA/UFBB		Bushing,axle beam	GRM16531
	2007.03-2014.09	Rear Axle Left & Right	Hatchback FWD QXBA/QXBB/UFBA/UFBB		Bushing,axle beam	GRM16572
	2007.03-2014.09	Rear Axle Left & Right	Saloon FWD QXBA/QXBB/UFBA/UFBB		Bushing,axle beam	GRM16572
2.0 (107 kw)	2000.10-2007.02	Rear Axle Left & Right Inner	Hatchback FWD CJBA/CJBB		Bushing,axle beam	GRM11370
	2000.10-2007.02	Rear Axle Left & Right Outer	Hatchback FWD CJBA/CJBB		Bushing,axle beam	GRM11371
	2000.10-2007.09	Rear Axle Left & Right Inner	Saloon FWD CJBA/CJBB		Bushing,axle beam	GRM11370
	2000.10-2007.09	Rear Axle Left & Right Outer	Saloon FWD CJBA/CJBB		Bushing,axle beam	GRM11371
	2007.03-2014.09	Front Axle	Hatchback FWD AOBA/AOBC/TBBA/TBBB		Protection Boot	GRM40272
	2007.03-2014.09	Front Axle	Saloon FWD AOBA/AOBC/TBBA/TBBB		Protection Boot	GRM40272
	2007.03-2014.09	Front Axle Left & Right Upper	Hatchback FWD AOBA/AOBC/TBBA/TBBB	Date to:2014.12,for model code:CA2	Spring Mounting	GRM38965
	2007.03-2014.09	Front Axle Left & Right Upper	Saloon FWD AOBA/AOBC/TBBA/TBBB	Date to:2014.12,for model code:CA2	Spring Mounting	GRM38965
	2007.03-2014.09	Rear Axle Left & Right Lower	Hatchback FWD AOBA/AOBC/TBBA/TBBB		Spring Mounting	GRM38956
	2007.03-2014.09	Rear Axle Left & Right Lower	Saloon FWD AOBA/AOBC/TBBA/TBBB		Spring Mounting	GRM38956
	2007.03-2014.09	Rear Axle Left & Right Lower Outer	Hatchback FWD AOBA/AOBC/TBBA/TBBB		Knuckle Bushing	GRM16071
	2007.03-2014.09	Rear Axle Left & Right Lower Outer	Saloon FWD AOBA/AOBC/TBBA/TBBB		Knuckle Bushing	GRM16071
	2007.03-2014.09	Front Axle Left & Right	Hatchback FWD AOBA/AOBC/TBBA/TBBB		Bushing,axle beam	GRM16569
	2007.03-2014.09	Rear Axle Left & Right	Hatchback FWD AOBA/AOBC/TBBA/TBBB		Bushing,axle beam	GRM16531
	2007.03-2014.09	Rear Axle Left & Right	Saloon FWD AOBA/AOBC/TBBA/TBBB		Bushing,axle beam	GRM16531
	2007.03-2014.09	Rear Axle Left & Right	Hatchback FWD AOBA/AOBC/TBBA/TBBB		Bushing,axle beam	GRM16572
	2007.03-2014.09	Rear Axle Left & Right	Saloon FWD AOBA/AOBC/TBBA/TBBB		Bushing,axle beam	GRM16572
	2008.12-2014.09	Front Axle	Hatchback FWD TBBA/TBBB		Protection Boot	GRM40272
	2008.12-2014.09	Front Axle	Saloon FWD TBBA/TBBB		Protection Boot	GRM40272
	2008.12-2014.09	Front Axle Left & Right Upper	Hatchback FWD TBBA/TBBB	Date to:2014.12,for model code:CA2	Spring Mounting	GRM38965

	YEAR	FITTING POSITION	BODY STYLE & DRIVE TYPE & ENGINE	REMARKS	PRODUCT	G-AP Ref.
FORD **Mondeo**						
2.0 (107 kw)	2008.12-2014.09	Front Axle Left & Right Upper	Saloon FWD TBBA/TBBB	Date to:2014.12,for model code:CA2	Spring Mounting	GRM38965
	2008.12-2014.09	Rear Axle Left & Right Lower	Hatchback FWD TBBA/TBBB		Spring Mounting	GRM38956
	2008.12-2014.09	Rear Axle Left & Right Lower	Saloon FWD TBBA/TBBB		Spring Mounting	GRM38956
	2008.12-2014.09	Rear Axle Left & Right Lower Outer	Hatchback FWD TBBA/TBBB		Knuckle Bushing	GRM16071
	2008.12-2014.09	Rear Axle Left & Right Lower Outer	Saloon FWD TBBA/TBBB		Knuckle Bushing	GRM16071
	2008.12-2014.09	Front Axle Left & Right	Hatchback FWD TBBA/TBBB		Bushing,axle beam	GRM16569
	2008.12-2014.09	Rear Axle Left & Right	Hatchback FWD TBBA/TBBB		Bushing,axle beam	GRM16531
	2008.12-2014.09	Rear Axle Left & Right	Saloon FWD TBBA/TBBB		Bushing,axle beam	GRM16531
	2008.12-2014.09	Rear Axle Left & Right	Hatchback FWD TBBA/TBBB		Bushing,axle beam	GRM16572
	2008.12-2014.09	Rear Axle Left & Right	Saloon FWD TBBA/TBBB		Bushing,axle beam	GRM16572
	2009.07-2014.09	Front Axle	Hatchback FWD TBBA/TBBB		Protection Boot	GRM40272
	2009.07-2014.09	Front Axle	Saloon FWD TBBA/TBBB		Protection Boot	GRM40272
	2009.07-2014.09	Front Axle Left & Right Upper	Hatchback FWD TBBA/TBBB	Date to:2014.12,for model code:CA2	Spring Mounting	GRM38965
	2009.07-2014.09	Front Axle Left & Right Upper	Saloon FWD TBBA/TBBB	Date to:2014.12,for model code:CA2	Spring Mounting	GRM38965
	2009.07-2014.09	Rear Axle Left & Right Lower	Hatchback FWD TBBA/TBBB		Spring Mounting	GRM38956
	2009.07-2014.09	Rear Axle Left & Right Lower	Saloon FWD TBBA/TBBB		Spring Mounting	GRM38956
	2009.07-2014.09	Rear Axle Left & Right Lower Outer	Hatchback FWD TBBA/TBBB		Knuckle Bushing	GRM16071
	2009.07-2014.09	Rear Axle Left & Right Lower Outer	Saloon FWD TBBA/TBBB		Knuckle Bushing	GRM16071
	2009.07-2014.09	Front Axle Left & Right	Hatchback FWD TBBA/TBBB		Bushing,axle beam	GRM16569
	2009.07-2014.09	Rear Axle Left & Right	Hatchback FWD TBBA/TBBB		Bushing,axle beam	GRM16531
	2009.07-2014.09	Rear Axle Left & Right	Saloon FWD TBBA/TBBB		Bushing,axle beam	GRM16531
	2009.07-2014.09	Rear Axle Left & Right	Hatchback FWD TBBA/TBBB		Bushing,axle beam	GRM16572
	2009.07-2014.09	Rear Axle Left & Right	Saloon FWD TBBA/TBBB		Bushing,axle beam	GRM16572
2.0 (110 kw)	2014.09-	Front Axle Left & Right Upper	Hatchback FWD T7CA/T7CC/T7CD/T7CE/T7CF/T7CN/T7CP/T7CQ		Spring Mounting	GRM38965
	2014.09-	Front Axle Left & Right Upper	Saloon FWD T7CA/T7CC/T7CD/T7CE/T7CF/T7CN/T7CP/T7CQ		Spring Mounting	GRM38965
	2014.09-	Front Axle Left & Right Upper	Saloon 4WD T7CA/T7CC/T7CD/T7CE/T7CF/T7CN/T7CP/T7CQ		Spring Mounting	GRM38965
	2015.02-	Front Axle Left & Right Upper	Hatchback 4WD T7CA/T7CC/T7CD/T7CE/T7CF/T7CN/T7CP/T7CQ		Spring Mounting	GRM38965
	2019.01-	Front Axle Left & Right Upper	Hatchback FWD YLCC		Spring Mounting	GRM38965
	2019.01-	Front Axle Left & Right Upper	Saloon FWD YLCC		Spring Mounting	GRM38965
2.0 (120 kw)	2010.03-2014.09	Front Axle	Hatchback FWD TXBA/TXBB		Protection Boot	GRM40272
	2010.03-2014.09	Front Axle	Saloon FWD TXBA/TXBB		Protection Boot	GRM40272
	2010.03-2014.09	Front Axle Left & Right Upper	Hatchback FWD TXBA/TXBB	Date to:2014.12,for model code:CA2	Spring Mounting	GRM38965
	2010.03-2014.09	Front Axle Left & Right Upper	Saloon FWD TXBA/TXBB	Date to:2014.12,for model code:CA2	Spring Mounting	GRM38965
	2010.03-2014.09	Rear Axle Left & Right Lower	Hatchback FWD TXBA/TXBB		Spring Mounting	GRM38956
	2010.03-2014.09	Rear Axle Left & Right Lower	Saloon FWD TXBA/TXBB		Spring Mounting	GRM38956
	2010.03-2014.09	Front Axle Left & Right	Hatchback FWD TXBA/TXBB		Bushing,axle beam	GRM16569
	2010.03-2014.09	Rear Axle Left & Right	Hatchback FWD TXBA/TXBB		Bushing,axle beam	GRM16531
	2010.03-2014.09	Rear Axle Left & Right	Hatchback FWD TXBA/TXBB		Bushing,axle beam	GRM16572
2.0 (132 kw)	2014.09-	Front Axle Left & Right Upper	Hatchback FWD T8CA/T8CC/T8CD/T8CL		Spring Mounting	GRM38965
	2014.09-	Front Axle Left & Right Upper	Saloon FWD T8CA/T8CC/T8CD/T8CL		Spring Mounting	GRM38965
	2015.02-	Front Axle Left & Right Upper	Hatchback 4WD T8CA/T8CB/T8CC/T8CD/T8CL		Spring Mounting	GRM38965
	2015.02-	Front Axle Left & Right Upper	Saloon 4WD T8CA/T8CC/T8CD/T8CL		Spring Mounting	GRM38965
2.0 (140 kw)	2019.01-	Front Axle Left & Right Upper	Hatchback 4WD YMCC		Spring Mounting	GRM38965
	2019.01-	Front Axle Left & Right Upper	Hatchback FWD YMCC		Spring Mounting	GRM38965
	2019.01-	Front Axle Left & Right Upper	Saloon 4WD YMCC		Spring Mounting	GRM38965
	2019.01-	Front Axle Left & Right Upper	Saloon FWD YMCC		Spring Mounting	GRM38965
2.0 (146 kw)	2015.05-	Front Axle Left & Right Upper	Saloon FWD TNCC		Spring Mounting	GRM38965
2.0 (149 kw)	2010.03-2014.09	Front Axle	Hatchback FWD TNBA		Protection Boot	GRM40272
	2010.03-2014.09	Front Axle	Saloon FWD TNBA		Protection Boot	GRM40272
	2010.03-2014.09	Front Axle Left & Right Upper	Hatchback FWD TNBA	Date to:2014.12,for model code:CA2	Spring Mounting	GRM38965
	2010.03-2014.09	Front Axle Left & Right Upper	Saloon FWD TNBA	Date to:2014.12,for model code:CA2	Spring Mounting	GRM38965
	2010.03-2014.09	Rear Axle Left & Right Lower	Hatchback FWD TNBA		Spring Mounting	GRM38956
	2010.03-2014.09	Rear Axle Left & Right Lower	Saloon FWD TNBA		Spring Mounting	GRM38956
	2010.03-2014.09	Front Axle Left & Right	Hatchback FWD TNBA		Bushing,axle beam	GRM16569
	2010.03-2014.09	Rear Axle Left & Right	Hatchback FWD TNBA		Bushing,axle beam	GRM16531
	2010.03-2014.09	Rear Axle Left & Right	Hatchback FWD TNBA		Bushing,axle beam	GRM16572
	2014.09-	Front Axle Left & Right Upper	Hatchback FWD TNCA/TNCB/TNCD/TNCF		Spring Mounting	GRM38965
	2014.10-	Front Axle Left & Right Upper	Saloon FWD TNCA/TNCB/TNCD/TNCF		Spring Mounting	GRM38965
2.0 (154 kw)	2015.03-	Front Axle Left & Right Upper	Hatchback FWD T9CA		Spring Mounting	GRM38965
	2015.03-	Front Axle Left & Right Upper	Saloon FWD T9CA		Spring Mounting	GRM38965
2.0 (176 kw)	2010.03-2014.09	Front Axle	Hatchback FWD TPBA		Protection Boot	GRM40272
	2010.03-2014.09	Front Axle	Saloon FWD TPBA		Protection Boot	GRM40272
	2010.03-2014.09	Front Axle Left & Right Upper	Hatchback FWD TPBA	Date to:2014.12,for model code:CA2	Spring Mounting	GRM38965
	2010.03-2014.09	Front Axle Left & Right Upper	Saloon FWD TPBA	for model code:CA2	Spring Mounting	GRM38965

	YEAR	FITTING POSITION	BODY STYLE & DRIVE TYPE & ENGINE	REMARKS	PRODUCT	G-AP Ref.
FORD **Mondeo**						
2.0 (176 kw)	2010.03-2014.09	Rear Axle Left & Right Lower	Hatchback FWD TPBA		Spring Mounting	**GRM38956**
	2010.03-2014.09	Rear Axle Left & Right Lower	Saloon FWD TPBA		Spring Mounting	**GRM38956**
	2010.03-2014.09	Front Axle Left & Right	Hatchback FWD TPBA		Bushing,axle beam	**GRM16569**
	2010.03-2014.09	Rear Axle Left & Right	Hatchback FWD TPBA		Bushing,axle beam	**GRM16531**
	2010.03-2014.09	Rear Axle Left & Right	Hatchback FWD TPBA		Bushing,axle beam	**GRM16572**
	2013.01-2015.12	Front Axle Left & Right Upper	Saloon 4WD R9CB/R9CF/R9CH	Date from:2014.09	Spring Mounting	**GRM38965**
	2014.09-	Front Axle Left & Right Upper	Hatchback FWD R9CB/R9CF/R9CH		Spring Mounting	**GRM38965**
	2014.09-	Front Axle Left & Right Upper	Saloon FWD R9CB/R9CF/R9CH		Spring Mounting	**GRM38965**
2.0 (179 kw)	2014.09-2016.07	Front Axle Left & Right Upper	Saloon FWD R9CB/R9CF/R9CH	Date from:2014.09	Spring Mounting	**GRM38965**
2.0 (183 kw)	2016.01-2021.12	Front Axle Left & Right Upper	Saloon 4WD C20HDTX		Spring Mounting	**GRM38965**
	2016.08-	Front Axle Left & Right Upper	Saloon FWD C20HDTX		Spring Mounting	**GRM38965**
2.2 (110 kw)	2004.09-2007.08	Rear Axle Left & Right Inner	Hatchback FWD QJBC/QJBD		Bushing,axle beam	**GRM11370**
	2004.09-2007.08	Rear Axle Left & Right Inner	Saloon FWD QJBC/QJBD		Bushing,axle beam	**GRM11370**
	2004.09-2007.08	Rear Axle Left & Right Outer	Hatchback FWD QJBC/QJBD		Bushing,axle beam	**GRM11371**
	2004.09-2007.08	Rear Axle Left & Right Outer	Saloon FWD QJBC/QJBD		Bushing,axle beam	**GRM11371**
2.2 (114 kw)	2004.09-2007.02	Rear Axle Left & Right Inner	Hatchback FWD QJBA/QJBB		Bushing,axle beam	**GRM11370**
	2004.09-2007.02	Rear Axle Left & Right Inner	Saloon FWD QJBA/QJBB		Bushing,axle beam	**GRM11370**
	2004.09-2007.02	Rear Axle Left & Right Outer	Hatchback FWD QJBA/QJBB		Bushing,axle beam	**GRM11371**
	2004.09-2007.02	Rear Axle Left & Right Outer	Saloon FWD QJBA/QJBB		Bushing,axle beam	**GRM11371**
2.2 (129 kw)	2008.03-2010.10	Front Axle	Hatchback FWD Q4BA		Protection Boot	**GRM40272**
	2008.03-2010.10	Front Axle	Saloon FWD Q4BA		Protection Boot	**GRM40272**
	2008.03-2010.10	Front Axle Left & Right Upper	Hatchback FWD Q4BA	for model code:CA2	Spring Mounting	**GRM38965**
	2008.03-2010.10	Front Axle Left & Right Upper	Saloon FWD Q4BA	for model code:CA2	Spring Mounting	**GRM38965**
	2008.03-2010.10	Rear Axle Left & Right Lower	Hatchback FWD Q4BA		Spring Mounting	**GRM38956**
	2008.03-2010.10	Rear Axle Left & Right Lower	Saloon FWD Q4BA		Spring Mounting	**GRM38956**
	2008.03-2010.10	Front Axle Left & Right	Hatchback FWD Q4BA		Bushing,axle beam	**GRM16569**
	2008.03-2010.10	Rear Axle Left & Right	Hatchback FWD Q4BA		Bushing,axle beam	**GRM16531**
	2008.03-2010.10	Rear Axle Left & Right	Saloon FWD Q4BA		Bushing,axle beam	**GRM16531**
	2008.03-2010.10	Rear Axle Left & Right	Hatchback FWD Q4BA		Bushing,axle beam	**GRM16572**
	2008.03-2010.10	Rear Axle Left & Right	Saloon FWD Q4BA		Bushing,axle beam	**GRM16572**
2.2 (147 kw)	2010.11-2014.09	Front Axle	Saloon FWD KNBA		Protection Boot	**GRM40272**
	2010.11-2014.09	Front Axle	Hatchback FWD KNBA		Protection Boot	**GRM40272**
	2010.11-2014.09	Front Axle Left & Right Upper	Saloon FWD KNBA	Date to:2014.12,for model code:CA2	Spring Mounting	**GRM38965**
	2010.11-2014.09	Front Axle Left & Right Upper	Hatchback FWD KNBA	Date to:2014.12,for model code:CA2	Spring Mounting	**GRM38965**
	2010.11-2014.09	Rear Axle Left & Right Lower	Saloon FWD KNBA		Spring Mounting	**GRM38956**
	2010.11-2014.09	Rear Axle Left & Right Lower	Hatchback FWD KNBA		Spring Mounting	**GRM38956**
	2010.11-2014.09	Front Axle Left & Right	Hatchback FWD KNBA		Bushing,axle beam	**GRM16569**
	2010.11-2014.09	Rear Axle Left & Right	Hatchback FWD KNBA		Bushing,axle beam	**GRM16531**
	2010.11-2014.09	Rear Axle Left & Right	Hatchback FWD KNBA		Bushing,axle beam	**GRM16572**
2.3 (118 kw)	2007.09-2014.09	Front Axle	Hatchback FWD SEBA		Protection Boot	**GRM40272**
	2007.09-2014.09	Front Axle	Saloon FWD SEBA		Protection Boot	**GRM40272**
	2007.09-2014.09	Front Axle Left & Right Upper	Hatchback FWD SEBA	Date to:2014.12,for model code:CA2	Spring Mounting	**GRM38965**
	2007.09-2014.09	Front Axle Left & Right Upper	Saloon FWD SEBA	Date to:2014.12,for model code:CA2	Spring Mounting	**GRM38965**
	2007.09-2014.09	Rear Axle Left & Right Lower	Hatchback FWD SEBA		Spring Mounting	**GRM38956**
	2007.09-2014.09	Rear Axle Left & Right Lower	Saloon FWD SEBA		Spring Mounting	**GRM38956**
	2007.09-2014.09	Front Axle Left & Right	Hatchback FWD SEBA		Bushing,axle beam	**GRM16569**
	2007.09-2014.09	Rear Axle Left & Right	Hatchback FWD SEBA		Bushing,axle beam	**GRM16531**
	2007.09-2014.09	Rear Axle Left & Right	Saloon FWD SEBA		Bushing,axle beam	**GRM16531**
	2007.09-2014.09	Rear Axle Left & Right	Hatchback FWD SEBA		Bushing,axle beam	**GRM16572**
	2007.09-2014.09	Rear Axle Left & Right	Saloon FWD SEBA		Bushing,axle beam	**GRM16572**
2.5 (110 kw)	2015.05-	Front Axle Left & Right Upper	Saloon FWD S7CB		Spring Mounting	**GRM38965**
2.5 (125 kw)	2000.10-2007.02	Rear Axle Left & Right Inner	Hatchback FWD LCBD		Bushing,axle beam	**GRM11370**
	2000.10-2007.02	Rear Axle Left & Right Outer	Hatchback FWD LCBD		Bushing,axle beam	**GRM11371**
	2000.11-2007.08	Rear Axle Left & Right Inner	Saloon FWD LCBD		Bushing,axle beam	**GRM11370**
	2000.11-2007.08	Rear Axle Left & Right Outer	Saloon FWD LCBD		Bushing,axle beam	**GRM11371**
	2015.05-	Front Axle Left & Right Upper	Saloon FWD YTMA		Spring Mounting	**GRM38965**
2.5 (127 kw)	2012.09-	Front Axle Left & Right Upper	Saloon FWD YTMA	Date from:2014.09	Spring Mounting	**GRM38965**
2.5 (130 kw)	2012.09-	Front Axle Left & Right Upper	Saloon 4WD C25HDEX	Date from:2014.09	Spring Mounting	**GRM38965**
2.5 (162 kw)	2007.03-2014.09	Front Axle	Hatchback FWD HUBA		Protection Boot	**GRM40272**
	2007.03-2014.09	Front Axle	Saloon FWD HUBA		Protection Boot	**GRM40272**
	2007.03-2014.09	Front Axle Left & Right Upper	Hatchback FWD HUBA	Date to:2014.12,for model code:CA2	Spring Mounting	**GRM38965**
	2007.03-2014.09	Front Axle Left & Right Upper	Saloon FWD HUBA	Date to:2014.12,for model code:CA2	Spring Mounting	**GRM38965**
	2007.03-2014.09	Rear Axle Left & Right Lower	Hatchback FWD HUBA		Spring Mounting	**GRM38956**
	2007.03-2014.09	Rear Axle Left & Right Lower	Saloon FWD HUBA		Spring Mounting	**GRM38956**

	YEAR	FITTING POSITION	BODY STYLE & DRIVE TYPE & ENGINE	REMARKS	PRODUCT	G-AP Ref.
FORD **Mondeo**						
2.5 (162 kw)	2007.03-2014.09	Front Axle Left & Right	Hatchback FWD HUBA		Bushing,axle beam	GRM16569
	2007.03-2014.09	Rear Axle Left & Right	Hatchback FWD HUBA		Bushing,axle beam	GRM16531
	2007.03-2014.09	Rear Axle Left & Right	Saloon FWD HUBA		Bushing,axle beam	GRM16531
	2007.03-2014.09	Rear Axle Left & Right	Hatchback FWD HUBA		Bushing,axle beam	GRM16572
	2007.03-2014.09	Rear Axle Left & Right	Saloon FWD HUBA		Bushing,axle beam	GRM16572
3.0 (150 kw)	2004.09-2007.08	Rear Axle Left & Right Inner	Hatchback FWD REBA		Bushing,axle beam	GRM11370
	2004.09-2007.08	Rear Axle Left & Right Inner	Saloon FWD REBA		Bushing,axle beam	GRM11370
	2004.09-2007.08	Rear Axle Left & Right Outer	Hatchback FWD REBA		Bushing,axle beam	GRM11371
	2004.09-2007.08	Rear Axle Left & Right Outer	Saloon FWD REBA		Bushing,axle beam	GRM11371
3.0 (166 kw)	2002.02-2007.02	Rear Axle Left & Right Inner	Hatchback FWD MEBA		Bushing,axle beam	GRM11370
	2002.02-2007.02	Rear Axle Left & Right Inner	Saloon FWD MEBA		Bushing,axle beam	GRM11370
	2002.02-2007.02	Rear Axle Left & Right Outer	Hatchback FWD MEBA		Bushing,axle beam	GRM11371
	2002.02-2007.02	Rear Axle Left & Right Outer	Saloon FWD MEBA		Bushing,axle beam	GRM11371
Mondeo Estate/Wagon						
1.0 (92 kw)	2015.02-	Front Axle Left & Right Upper	Estate FWD M1CA/M1CB		Spring Mounting	GRM38965
1.5 (88 kw)	2015.03-	Front Axle Left & Right Upper	Estate FWD UGCC/XUCA		Spring Mounting	GRM38965
1.6 (81 kw)	2007.06-2012.12	Front Axle	Estate FWD RHBA		Protection Boot	GRM40272
	2007.06-2012.12	Front Axle Left & Right Upper	Estate FWD RHBA	for model code:CA2	Spring Mounting	GRM38965
	2007.06-2012.12	Rear Axle Left & Right Lower	Estate FWD RHBA		Spring Mounting	GRM38956
	2007.06-2012.12	Front Axle Left & Right	Estate FWD RHBA		Bushing,axle beam	GRM16569
	2007.06-2012.12	Rear Axle Left & Right	Estate FWD RHBA		Bushing,axle beam	GRM16531
	2007.06-2012.12	Rear Axle Left & Right	Estate FWD RHBA		Bushing,axle beam	GRM16572
1.6 (85 kw)	2011.02-2014.09	Front Axle	Estate FWD T1BA/T1BB/T1BC		Protection Boot	GRM40272
	2011.02-2014.09	Front Axle Left & Right Upper	Estate FWD T1BA/T1BB/T1BC	Date to:2014.12,for model code:CA2	Spring Mounting	GRM38965
	2011.02-2014.09	Rear Axle Left & Right Lower	Estate FWD T1BA/T1BB/T1BC		Spring Mounting	GRM38956
	2011.02-2014.09	Front Axle Left & Right	Estate FWD T1BA/T1BB/T1BC		Bushing,axle beam	GRM16569
	2011.02-2014.09	Rear Axle Left & Right	Estate FWD T1BA/T1BB/T1BC		Bushing,axle beam	GRM16531
	2011.02-2014.09	Rear Axle Left & Right	Estate FWD T1BA/T1BB/T1BC		Bushing,axle beam	GRM16572
	2013.03-2014.09	Front Axle	Combi Van FWD T1BA/T1BB/T1BC		Protection Boot	GRM40272
	2013.03-2014.09	Front Axle Left & Right Upper	Combi Van FWD T1BA/T1BB/T1BC	for model code:CA2	Spring Mounting	GRM38965
	2013.03-2014.09	Rear Axle Left & Right Lower	Combi Van FWD T1BA/T1BB/T1BC		Spring Mounting	GRM38956
1.6 (88 kw)	2010.03-2014.09	Front Axle	Estate FWD KGBA		Protection Boot	GRM40272
	2010.03-2014.09	Front Axle Left & Right Upper	Estate FWD KGBA	Date to:2014.12,for model code:CA2	Spring Mounting	GRM38965
	2010.03-2014.09	Rear Axle Left & Right Lower	Estate FWD KGBA		Spring Mounting	GRM38956
	2010.03-2014.09	Front Axle Left & Right	Estate FWD KGBA		Bushing,axle beam	GRM16569
	2010.03-2014.09	Rear Axle Left & Right	Estate FWD KGBA		Bushing,axle beam	GRM16531
	2010.03-2014.09	Rear Axle Left & Right	Estate FWD KGBA		Bushing,axle beam	GRM16572
1.6 (92 kw)	2007.03-2010.12	Front Axle	Estate FWD PNBA		Protection Boot	GRM40272
	2007.03-2010.12	Front Axle Left & Right Upper	Estate FWD PNBA	for model code:CA2	Spring Mounting	GRM38965
	2007.03-2010.12	Rear Axle Left & Right Lower	Estate FWD PNBA		Spring Mounting	GRM38956
	2007.03-2010.12	Front Axle Left & Right	Estate FWD PNBA		Bushing,axle beam	GRM16569
	2007.03-2010.12	Rear Axle Left & Right	Estate FWD PNBA		Bushing,axle beam	GRM16531
	2007.03-2010.12	Rear Axle Left & Right	Estate FWD PNBA		Bushing,axle beam	GRM16572
1.6 (118 kw)	2010.11-2014.09	Front Axle	Combi Van FWD JTBA		Protection Boot	GRM40272
	2010.11-2014.09	Front Axle Left & Right Upper	Combi Van FWD JTBA	for model code:CA2	Spring Mounting	GRM38965
	2010.11-2014.09	Rear Axle Left & Right Lower	Combi Van FWD JTBA		Spring Mounting	GRM38956
	2011.02-2014.09	Front Axle	Estate FWD JTBA/JTBB		Protection Boot	GRM40272
	2011.02-2014.09	Front Axle Left & Right Upper	Estate FWD JTBA/JTBB	Date to:2014.12,for model code:CA2	Spring Mounting	GRM38965
	2011.02-2014.09	Rear Axle Left & Right Lower	Estate FWD JTBA/JTBB		Spring Mounting	GRM38956
	2011.02-2014.09	Front Axle Left & Right	Estate FWD JTBA/JTBB		Bushing,axle beam	GRM16569
	2011.02-2014.09	Rear Axle Left & Right	Estate FWD JTBA/JTBB		Bushing,axle beam	GRM16531
	2011.02-2014.09	Rear Axle Left & Right	Estate FWD JTBA/JTBB		Bushing,axle beam	GRM16572
1.8 (74 kw)	2007.06-2012.12	Front Axle	Estate FWD FFBA		Protection Boot	GRM40272
	2007.06-2012.12	Front Axle Left & Right Upper	Estate FWD FFBA	for model code:CA2	Spring Mounting	GRM38965
	2007.06-2012.12	Rear Axle Left & Right Lower	Estate FWD FFBA		Spring Mounting	GRM38956
	2007.06-2012.12	Front Axle Left & Right	Estate FWD FFBA		Bushing,axle beam	GRM16569
	2007.06-2012.12	Rear Axle Left & Right	Estate FWD FFBA		Bushing,axle beam	GRM16531
	2007.06-2012.12	Rear Axle Left & Right	Estate FWD FFBA		Bushing,axle beam	GRM16572
1.8 (92 kw)	2007.06-2012.12	Front Axle	Estate FWD KHBA/QYBA		Protection Boot	GRM40272
	2007.06-2012.12	Front Axle Left & Right Upper	Estate FWD KHBA/QYBA	for model code:CA2	Spring Mounting	GRM38965
	2007.06-2012.12	Rear Axle Left & Right Lower	Estate FWD KHBA/QYBA		Spring Mounting	GRM38956
	2007.06-2012.12	Front Axle Left & Right	Estate FWD KHBA/QYBA		Bushing,axle beam	GRM16569
	2007.06-2012.12	Rear Axle Left & Right	Estate FWD KHBA/QYBA		Bushing,axle beam	GRM16531
	2007.06-2012.12	Rear Axle Left & Right	Estate FWD KHBA/QYBA		Bushing,axle beam	GRM16572

	YEAR	FITTING POSITION	BODY STYLE & DRIVE TYPE & ENGINE	REMARKS	PRODUCT	G-AP Ref.
FORD **Mondeo Estate/Wagon**						
2.0 (85 kw)	2007.11-2014.09	Front Axle	Estate FWD KLBA/LPBA/TYBA		Protection Boot	GRM40272
	2007.11-2014.09	Front Axle Left & Right Upper	Estate FWD KLBA/LPBA/TYBA	Date to:2014.12,for model code:CA2	Spring Mounting	GRM38965
	2007.11-2014.09	Front Axle Left & Right Upper	Combi Van FWD KLBA	for model code:CA2	Spring Mounting	GRM38965
	2007.11-2014.09	Rear Axle Left & Right Lower	Estate FWD KLBA/LPBA/TYBA		Spring Mounting	GRM38956
	2007.11-2014.09	Rear Axle Left & Right Lower	Combi Van FWD KLBA		Spring Mounting	GRM38956
	2007.11-2014.09	Front Axle Left & Right	Estate FWD KLBA/LPBA/TYBA		Bushing,axle beam	GRM16569
	2007.11-2014.09	Rear Axle Left & Right	Estate FWD KLBA/LPBA/TYBA		Bushing,axle beam	GRM16531
	2007.11-2014.09	Rear Axle Left & Right	Estate FWD KLBA/LPBA/TYBA		Bushing,axle beam	GRM16572
2.0 (88 kw)	2019.01-	Front Axle Left & Right Upper	Estate FWD BCCD		Spring Mounting	GRM38965
2.0 (96 kw)	2007.03-2012.12	Front Axle	Estate FWD AZBA		Protection Boot	GRM40272
	2007.03-2012.12	Front Axle Left & Right Upper	Estate FWD AZBA	for model code:CA2	Spring Mounting	GRM38965
	2007.03-2012.12	Rear Axle Left & Right Lower	Estate FWD AZBA		Spring Mounting	GRM38956
	2007.03-2012.12	Front Axle Left & Right	Estate FWD AZBA		Bushing,axle beam	GRM16569
	2007.03-2012.12	Rear Axle Left & Right	Estate FWD AZBA		Bushing,axle beam	GRM16531
	2007.03-2012.12	Rear Axle Left & Right	Estate FWD AZBA		Bushing,axle beam	GRM16572
2.0 (97 kw)	1993.01-1996.08	-	Estate 4WD NGA		Holder,exhaust system	GRM13352
2.0 (100 kw)	1993.02-1996.08	-	Estate FWD NGA		Holder,exhaust system	GRM13352
	1993.07-1996.08	-	Estate 4WD NGA		Holder,exhaust system	GRM13352
	2007.03-2014.12	Front Axle	Estate FWD AZBC/UKBA/UKBB		Protection Boot	GRM40272
	2007.03-2014.12	Front Axle Left & Right Upper	Estate FWD AZBC/UKBA/UKBB	for model code:CA2	Spring Mounting	GRM38965
	2007.03-2014.12	Rear Axle Left & Right Lower	Estate FWD AZBC/UKBA/UKBB		Spring Mounting	GRM38956
	2007.03-2014.12	Front Axle Left & Right	Estate FWD AZBC/UKBA/UKBB		Bushing,axle beam	GRM16569
	2007.03-2014.12	Rear Axle Left & Right	Estate FWD AZBC/UKBA/UKBB		Bushing,axle beam	GRM16531
	2007.03-2014.12	Rear Axle Left & Right	Estate FWD AZBC/UKBA/UKBB		Bushing,axle beam	GRM16572
2.0 (103 kw)	2007.03-2014.09	Front Axle	Estate FWD QXBA/QXBB/UFBA/UFBB		Protection Boot	GRM40272
	2007.03-2014.09	Front Axle	Combi Van FWD QXBB/UFBA/UFBB		Protection Boot	GRM40272
	2007.03-2014.09	Front Axle Left & Right Upper	Estate FWD QXBA/QXBB/UFBA/UFBB	Date to:2014.12,for model code:CA2	Spring Mounting	GRM38965
	2007.03-2014.09	Front Axle Left & Right Upper	Combi Van FWD QXBB/UFBA/UFBB	for model code:CA2	Spring Mounting	GRM38965
	2007.03-2014.09	Rear Axle Left & Right Lower	Estate FWD QXBA/QXBB/UFBA/UFBB		Spring Mounting	GRM38956
	2007.03-2014.09	Rear Axle Left & Right Lower	Combi Van FWD QXBB/UFBA/UFBB		Spring Mounting	GRM38956
	2007.03-2014.09	Front Axle Left & Right	Estate FWD QXBA/QXBB/UFBA/UFBB		Bushing,axle beam	GRM16569
	2007.03-2014.09	Rear Axle Left & Right	Estate FWD QXBA/QXBB/UFBA/UFBB		Bushing,axle beam	GRM16531
	2007.03-2014.09	Rear Axle Left & Right	Estate FWD QXBA/QXBB/UFBA/UFBB		Bushing,axle beam	GRM16572
2.0 (107 kw)	2007.03-2014.09	Front Axle	Estate FWD AOBA/AOBC/TBBA/TBBB		Protection Boot	GRM40272
	2007.03-2014.09	Front Axle	Combi Van FWD AOBC		Protection Boot	GRM40272
	2007.03-2014.09	Front Axle Left & Right Upper	Estate FWD AOBA/AOBC/TBBA/TBBB	Date to:2014.12,for model code:CA2	Spring Mounting	GRM38965
	2007.03-2014.09	Front Axle Left & Right Upper	Combi Van FWD AOBC	for model code:CA2	Spring Mounting	GRM38965
	2007.03-2014.09	Rear Axle Left & Right Lower	Estate FWD AOBA/AOBC/TBBA/TBBB		Spring Mounting	GRM38956
	2007.03-2014.09	Rear Axle Left & Right Lower	Combi Van FWD AOBC		Spring Mounting	GRM38956
	2007.03-2014.09	Rear Axle Left & Right Lower Outer	Estate FWD AOBA/AOBC/TBBA/TBBB		Knuckle Bushing	GRM16071
	2007.03-2014.09	Rear Axle Left & Right Lower Outer	Combi Van FWD AOBC		Knuckle Bushing	GRM16071
	2007.03-2014.09	Front Axle Left & Right	Estate FWD AOBA/AOBC/TBBA/TBBB		Bushing,axle beam	GRM16569
	2007.03-2014.09	Rear Axle Left & Right	Estate FWD AOBA/AOBC/TBBA/TBBB		Bushing,axle beam	GRM16531
	2007.03-2014.09	Rear Axle Left & Right	Estate FWD AOBA/AOBC/TBBA/TBBB		Bushing,axle beam	GRM16572
	2008.12-2014.09	Front Axle	Estate FWD TBBA/TBBB		Protection Boot	GRM40272
	2008.12-2014.09	Front Axle Left & Right Upper	Estate FWD TBBA/TBBB	Date to:2014.12,for model code:CA2	Spring Mounting	GRM38965
	2008.12-2014.09	Rear Axle Left & Right Lower	Estate FWD TBBA/TBBB		Spring Mounting	GRM38956
	2008.12-2014.09	Rear Axle Left & Right Lower Outer	Estate FWD TBBA/TBBB		Knuckle Bushing	GRM16071
	2008.12-2014.09	Front Axle Left & Right	Estate FWD TBBA/TBBB		Bushing,axle beam	GRM16569
	2008.12-2014.09	Rear Axle Left & Right	Estate FWD TBBA/TBBB		Bushing,axle beam	GRM16531
	2008.12-2014.09	Rear Axle Left & Right	Estate FWD TBBA/TBBB		Bushing,axle beam	GRM16572
	2009.07-2014.09	Front Axle	Estate FWD TBBA/TBBB		Protection Boot	GRM40272
	2009.07-2014.09	Front Axle Left & Right Upper	Estate FWD TBBA/TBBB	Date to:2014.12,for model code:CA2	Spring Mounting	GRM38965
	2009.07-2014.09	Rear Axle Left & Right Lower	Estate FWD TBBA/TBBB		Spring Mounting	GRM38956
	2009.07-2014.09	Rear Axle Left & Right Lower Outer	Estate FWD TBBA/TBBB		Knuckle Bushing	GRM16071
	2009.07-2014.09	Front Axle Left & Right	Estate FWD TBBA/TBBB		Bushing,axle beam	GRM16569
	2009.07-2014.09	Rear Axle Left & Right	Estate FWD TBBA/TBBB		Bushing,axle beam	GRM16531
	2009.07-2014.09	Rear Axle Left & Right	Estate FWD TBBA/TBBB		Bushing,axle beam	GRM16572
2.0 (110 kw)	2014.09-	Front Axle Left & Right Upper	Estate FWD T7CA/T7CC/T7CD/T7CE/T7CF/T7CN/T7CP/T7CQ		Spring Mounting	GRM38965
	2015.02-	Front Axle Left & Right Upper	Estate 4WD T7CA/T7CC/T7CD/T7CE/T7CF/T7CN/T7CP/T7CQ		Spring Mounting	GRM38965
	2019.01-	Front Axle Left & Right Upper	Estate FWD YLCC		Spring Mounting	GRM38965
2.0 (120 kw)	2010.03-2014.09	Front Axle	Estate FWD TXBA/TXBB		Protection Boot	GRM40272
	2010.03-2014.09	Front Axle	Combi Van FWD TXBA		Protection Boot	GRM40272
	2010.03-2014.09	Front Axle Left & Right Upper	Estate FWD TXBA/TXBB	Date to:2014.12,for model code:CA2	Spring Mounting	GRM38965

	YEAR	FITTING POSITION	BODY STYLE & DRIVE TYPE & ENGINE	REMARKS	PRODUCT	G-AP Ref.
FORD **Mondeo Estate/Wagon**						
2.0 (120 kw)	2010.03-2014.09	Front Axle Left & Right Upper	Combi Van FWD TXBA	for model code:CA2	Spring Mounting	**GRM38965**
	2010.03-2014.09	Rear Axle Left & Right Lower	Estate FWD TXBA/TXBB		Spring Mounting	**GRM38956**
	2010.03-2014.09	Rear Axle Left & Right Lower	Combi Van FWD TXBA		Spring Mounting	**GRM38956**
	2010.03-2014.09	Front Axle Left & Right	Estate FWD TXBA/TXBB		Bushing,axle beam	**GRM16569**
	2010.03-2014.09	Rear Axle Left & Right	Estate FWD TXBA/TXBB		Bushing,axle beam	**GRM16531**
	2010.03-2014.09	Rear Axle Left & Right	Estate FWD TXBA/TXBB		Bushing,axle beam	**GRM16572**
2.0 (132 kw)	2014.09-	Front Axle Left & Right Upper	Estate FWD T8CA/T8CB/T8CC/T8CD/T8CL		Spring Mounting	**GRM38965**
	2015.02-	Front Axle Left & Right Upper	Estate 4WD T8CA/T8CB/T8CC/T8CD/T8CL		Spring Mounting	**GRM38965**
2.0 (140 kw)	2019.01-	Front Axle Left & Right Upper	Estate FWD YMCC		Spring Mounting	**GRM38965**
	2019.01-	Front Axle Left & Right Upper	Estate 4WD YMCC		Spring Mounting	**GRM38965**
2.0 (149 kw)	2010.03-2014.09	Front Axle	Estate FWD TNBA		Protection Boot	**GRM40272**
	2010.03-2014.09	Front Axle Left & Right Upper	Estate FWD TNBA	Date to:2014.12,for model code:CA2	Spring Mounting	**GRM38965**
	2010.03-2014.09	Front Axle Left & Right Upper	Combi Van FWD TNBA	for model code:CA2	Spring Mounting	**GRM38965**
	2010.03-2014.09	Rear Axle Left & Right Lower	Estate FWD TNBA		Spring Mounting	**GRM38956**
	2010.03-2014.09	Rear Axle Left & Right Lower	Combi Van FWD TNBA		Spring Mounting	**GRM38956**
	2010.03-2014.09	Front Axle Left & Right	Estate FWD TNBA		Bushing,axle beam	**GRM16569**
	2010.03-2014.09	Rear Axle Left & Right	Estate FWD TNBA		Bushing,axle beam	**GRM16531**
	2010.03-2014.09	Rear Axle Left & Right	Estate FWD TNBA		Bushing,axle beam	**GRM16572**
	2014.09-	Front Axle Left & Right Upper	Estate FWD TNCA/TNCB/TNCD/TNCF		Spring Mounting	**GRM38965**
2.0 (154 kw)	2015.03-	Front Axle Left & Right Upper	Estate FWD T9CA		Spring Mounting	**GRM38965**
2.0 (176 kw)	2010.03-2014.09	Front Axle	Estate FWD TPBA		Protection Boot	**GRM40272**
	2010.03-2014.09	Front Axle Left & Right Upper	Estate FWD TPBA	Date to:2014.12,for model code:CA2	Spring Mounting	**GRM38965**
	2010.03-2014.09	Front Axle Left & Right Upper	Combi Van FWD TPBA	for model code:CA2	Spring Mounting	**GRM38965**
	2010.03-2014.09	Rear Axle Left & Right Lower	Estate FWD TPBA		Spring Mounting	**GRM38956**
	2010.03-2014.09	Rear Axle Left & Right Lower	Combi Van FWD TPBA		Spring Mounting	**GRM38956**
	2010.03-2014.09	Front Axle Left & Right	Estate FWD TPBA		Bushing,axle beam	**GRM16569**
	2010.03-2014.09	Rear Axle Left & Right	Estate FWD TPBA		Bushing,axle beam	**GRM16531**
	2010.03-2014.09	Rear Axle Left & Right	Estate FWD TPBA		Bushing,axle beam	**GRM16572**
	2014.09-	Front Axle Left & Right Upper	Estate FWD R9CB/R9CF/R9CH		Spring Mounting	**GRM38965**
2.2 (129 kw)	2008.03-2010.10	Front Axle	Estate FWD Q4BA		Protection Boot	**GRM40272**
	2008.03-2010.10	Front Axle Left & Right Upper	Estate FWD Q4BA	for model code:CA2	Spring Mounting	**GRM38965**
	2008.03-2010.10	Rear Axle Left & Right Lower	Estate FWD Q4BA		Spring Mounting	**GRM38956**
	2008.03-2010.10	Front Axle Left & Right	Estate FWD Q4BA		Bushing,axle beam	**GRM16569**
	2008.03-2010.10	Rear Axle Left & Right	Estate FWD Q4BA		Bushing,axle beam	**GRM16531**
	2008.03-2010.10	Rear Axle Left & Right	Estate FWD Q4BA		Bushing,axle beam	**GRM16572**
2.2 (147 kw)	2010.11-2014.09	Front Axle	Estate FWD KNBA		Protection Boot	**GRM40272**
	2010.11-2014.09	Front Axle Left & Right Upper	Estate FWD KNBA	Date to:2014.12,for model code:CA2	Spring Mounting	**GRM38965**
	2010.11-2014.09	Rear Axle Left & Right Lower	Estate FWD KNBA		Spring Mounting	**GRM38956**
	2010.11-2014.09	Front Axle Left & Right	Estate FWD KNBA		Bushing,axle beam	**GRM16569**
	2010.11-2014.09	Rear Axle Left & Right	Estate FWD KNBA		Bushing,axle beam	**GRM16531**
	2010.11-2014.09	Rear Axle Left & Right	Estate FWD KNBA		Bushing,axle beam	**GRM16572**
	2013.03-2014.09	Front Axle Left & Right Upper	Combi Van FWD KNBA	for model code:CA2	Spring Mounting	**GRM38965**
	2013.03-2014.09	Rear Axle Left & Right Lower	Combi Van FWD KNBA		Spring Mounting	**GRM38956**
2.3 (118 kw)	2007.09-2014.09	Front Axle	Estate FWD SEBA		Protection Boot	**GRM40272**
	2007.09-2014.09	Front Axle Left & Right Upper	Estate FWD SEBA	Date to:2014.12,for model code:CA2	Spring Mounting	**GRM38965**
	2007.09-2014.09	Rear Axle Left & Right Lower	Estate FWD SEBA		Spring Mounting	**GRM38956**
	2007.09-2014.09	Front Axle Left & Right	Estate FWD SEBA		Bushing,axle beam	**GRM16569**
	2007.09-2014.09	Rear Axle Left & Right	Estate FWD SEBA		Bushing,axle beam	**GRM16531**
	2007.09-2014.09	Rear Axle Left & Right	Estate FWD SEBA		Bushing,axle beam	**GRM16572**
2.5 (162 kw)	2007.03-2012.12	Front Axle	Estate FWD HUBA		Protection Boot	**GRM40272**
	2007.03-2012.12	Front Axle Left & Right Upper	Estate FWD HUBA	for model code:CA2	Spring Mounting	**GRM38965**
	2007.03-2012.12	Rear Axle Left & Right Lower	Estate FWD HUBA		Spring Mounting	**GRM38956**
	2007.03-2012.12	Front Axle Left & Right	Estate FWD HUBA		Bushing,axle beam	**GRM16569**
	2007.03-2012.12	Rear Axle Left & Right	Estate FWD HUBA		Bushing,axle beam	**GRM16531**
	2007.03-2012.12	Rear Axle Left & Right	Estate FWD HUBA		Bushing,axle beam	**GRM16572**
Mondeo/Fusion						
2.0 (179 kw)	2012.09-2016.07	Front Axle Left & Right Upper	Saloon 4WD C20HDTX	Date from:2014.09	Spring Mounting	**GRM38965**
Puma						
1.4 (66 kw)	1997.11-2000.10	Rear Axle Left & Right	Coupe FWD FHD/FHF		Bushing,axle beam	**GRM17482**
1.6 (76 kw)	2000.07-2002.05	Rear Axle Left & Right	Coupe FWD L1W		Bushing,axle beam	**GRM17482**
1.7 (92 kw)	1997.03-2002.06	Rear Axle Left & Right	Coupe FWD MHA/MHB		Bushing,axle beam	**GRM17482**
1.7 (114 kw)	1999.06-2002.06	Rear Axle Left & Right	Coupe FWD MHA		Bushing,axle beam	**GRM17482**

	YEAR	FITTING POSITION	BODY STYLE & DRIVE TYPE & ENGINE	REMARKS	PRODUCT	G-AP Ref.
FORD **Ranger**						
1.8 (64 kw)	2000.01-2006.06	Front Axle Left & Right Lower	Pickup RWD F859		Bushing,axle beam	GRM36985
2.3 (100 kw)	2001.03-2009.06	Front Axle Left & Right Lower	Pickup RWD ZH23HYU		Bushing,axle beam	GRM36985
	2001.03-2009.06	Front Axle Left & Right Lower	Pickup 4WD ZH23HYU		Bushing,axle beam	GRM36985
2.3 (109 kw)	2006.01-2011.12	Front Axle Left & Right Lower	Pickup RWD T23HDEX		Bushing,axle beam	GRM36985
2.3 (110 kw)	2009.07-2012.06	Front Axle Left & Right Lower	Pickup RWD T23HDEX		Bushing,axle beam	GRM36985
2.5 (80 kw)	2007.06-2012.07	Front Axle Left & Right	Pickup 4WD		Bushing Kit,shock absorber	GRM36845K
2.5 (89 kw)	1997.04-2001.05	Front Axle Left & Right Lower	Pickup 4WD		Bushing,axle beam	GRM36985
	1997.11-2001.02	Front Axle Left & Right Lower	Pickup RWD		Bushing,axle beam	GRM36985
3.0 (109 kw)	1999.06-2006.06	Front Axle Left & Right Lower	Pickup RWD T30VVEX		Bushing,axle beam	GRM36985
	1999.06-2006.06	Front Axle Left & Right Lower	Pickup 4WD T30VVEX		Bushing,axle beam	GRM36985
3.0 (120 kw)	2005.01-2012.06	Front Axle Left & Right	Pickup 4WD NGD3.0-E		Bushing Kit,shock absorber	GRM36845K
4.0 (119 kw)	1997.11-2002.12	Front Axle Left & Right Lower	Pickup RWD V99X		Bushing,axle beam	GRM36985
	1998.03-2001.12	Front Axle Left & Right Lower	Pickup 4WD 99X		Bushing,axle beam	GRM36985
4.0 (154 kw)	2001.01-2004.12	Front Axle Left & Right Lower	Pickup RWD 1V		Bushing,axle beam	GRM36985
	2006.03-2011.12	Front Axle Left & Right	Pickup 4WD		Bushing Kit,shock absorber	GRM36845K
	2006.03-2011.12	Front Axle Left & Right Lower	Pickup RWD		Bushing,axle beam	GRM36985
S-Max						
1.6 (85 kw)	2011.02-2014.12	Front Axle	MPV FWD T1WA/T1WB		Protection Boot	GRM40272
	2011.02-2014.12	Front Axle Left & Right Upper	MPV FWD T1WA/T1WB	for model code:CA1	Spring Mounting	GRM38965
	2011.02-2014.12	Rear Axle Left & Right Lower	MPV FWD T1WA/T1WB		Spring Mounting	GRM38956
	2011.02-2014.12	Rear Axle	MPV FWD T1WA/T1WB		Rubber Buffer,shock absorber	GRM37189
	2011.02-2014.12	Front Axle Left & Right	MPV FWD T1WA/T1WB		Bushing,axle beam	GRM16569
	2011.02-2014.12	Rear Axle Left & Right	MPV FWD T1WA/T1WB		Bushing,axle beam	GRM16531
	2011.02-2014.12	Rear Axle Left & Right	MPV FWD T1WA/T1WB		Bushing,axle beam	GRM16572
1.6 (118 kw)	2011.02-2014.12	Front Axle	MPV FWD JTWA/JTWB		Protection Boot	GRM40272
	2011.02-2014.12	Front Axle	MPV Van FWD JTWA		Protection Boot	GRM40272
	2011.02-2014.12	Front Axle Left & Right Upper	MPV FWD JTWA/JTWB	for model code:CA1	Spring Mounting	GRM38965
	2011.02-2014.12	Front Axle Left & Right Upper	MPV Van FWD JTWA	for model code:CA1	Spring Mounting	GRM38965
	2011.02-2014.12	Rear Axle Left & Right Lower	MPV FWD JTWA/JTWB		Spring Mounting	GRM38956
	2011.02-2014.12	Rear Axle Left & Right Lower	MPV Van FWD JTWA		Spring Mounting	GRM38956
	2011.02-2014.12	Rear Axle	MPV FWD JTWA/JTWB		Rubber Buffer,shock absorber	GRM37189
	2011.02-2014.12	Rear Axle	MPV Van FWD JTWA		Rubber Buffer,shock absorber	GRM37189
	2011.02-2014.12	Front Axle Left & Right	MPV FWD JTWA/JTWB		Bushing,axle beam	GRM16569
	2011.02-2014.12	Rear Axle Left & Right	MPV FWD JTWA/JTWB		Bushing,axle beam	GRM16531
	2011.02-2014.12	Rear Axle Left & Right	MPV FWD JTWA/JTWB		Bushing,axle beam	GRM16572
1.8 (74 kw)	2007.01-2010.12	Front Axle	MPV FWD FFWA		Protection Boot	GRM40272
	2007.01-2010.12	Front Axle Left & Right Upper	MPV FWD FFWA	Date from:2007.09,for model code:CA1	Spring Mounting	GRM38965
	2007.01-2010.12	Rear Axle Left & Right Lower	MPV FWD FFWA		Spring Mounting	GRM38956
	2007.01-2010.12	Rear Axle	MPV FWD FFWA		Rubber Buffer,shock absorber	GRM37189
	2007.01-2010.12	Front Axle Left & Right	MPV FWD FFWA		Bushing,axle beam	GRM16569
	2007.01-2010.12	Rear Axle Left & Right	MPV FWD FFWA		Bushing,axle beam	GRM16531
	2007.01-2010.12	Rear Axle Left & Right	MPV FWD FFWA		Bushing,axle beam	GRM16572
1.8 (92 kw)	2006.06-2014.12	Front Axle	MPV FWD QYWA		Protection Boot	GRM40272
	2006.06-2014.12	Front Axle Left & Right Upper	MPV FWD QYWA	Date from:2007.09,for model code:CA1	Spring Mounting	GRM38965
	2006.06-2014.12	Rear Axle Left & Right Lower	MPV FWD QYWA		Spring Mounting	GRM38956
	2006.06-2014.12	Rear Axle	MPV FWD QYWA		Rubber Buffer,shock absorber	GRM37189
	2006.06-2014.12	Front Axle Left & Right	MPV FWD QYWA		Bushing,axle beam	GRM16569
	2006.06-2014.12	Rear Axle Left & Right	MPV FWD QYWA		Bushing,axle beam	GRM16531
	2006.06-2014.12	Rear Axle Left & Right	MPV FWD QYWA		Bushing,axle beam	GRM16572
2.0 (85 kw)	2007.01-2014.12	Front Axle	MPV FWD KLWA/TYWA		Protection Boot	GRM40272
	2007.01-2014.12	Front Axle	MPV Van FWD KLWA/TYWA		Protection Boot	GRM40272
	2007.01-2014.12	Front Axle Left & Right Upper	MPV FWD KLWA/TYWA	for model code:CA1	Spring Mounting	GRM38965
	2007.01-2014.12	Front Axle Left & Right Upper	MPV Van FWD KLWA/TYWA	Date from:2007.09,for model code:CA1	Spring Mounting	GRM38965
	2007.01-2014.12	Rear Axle Left & Right Lower	MPV FWD KLWA/TYWA		Spring Mounting	GRM38956
	2007.01-2014.12	Rear Axle Left & Right Lower	MPV Van FWD KLWA/TYWA		Spring Mounting	GRM38956
	2007.01-2014.12	Rear Axle	MPV FWD KLWA/TYWA		Rubber Buffer,shock absorber	GRM37189
	2007.01-2014.12	Rear Axle	MPV Van FWD KLWA/TYWA		Rubber Buffer,shock absorber	GRM37189
	2007.01-2014.12	Front Axle Left & Right	MPV FWD KLWA/TYWA		Bushing,axle beam	GRM16569
	2007.01-2014.12	Rear Axle Left & Right	MPV FWD KLWA/TYWA		Bushing,axle beam	GRM16531
	2007.01-2014.12	Rear Axle Left & Right	MPV FWD KLWA/TYWA		Bushing,axle beam	GRM16572
2.0 (88 kw)	2015.01-2018.06	Front Axle Left & Right Upper	MPV FWD UFCA/UFCB	for model code:CA1,CDR	Spring Mounting	GRM38965
	2015.01-2018.06	Rear Axle Left & Right Lower	MPV FWD UFCA/UFCB		Spring Mounting	GRM38956
	2018.07-	Front Axle Left & Right Upper	MPV FWD YNCA		Spring Mounting	GRM38965

	YEAR	FITTING POSITION	BODY STYLE & DRIVE TYPE & ENGINE	REMARKS	PRODUCT	G-AP Ref.
FORD **S-Max**						
2.0 (96 kw)	2006.03-2014.12	Front Axle	MPV FWD AZWA		Protection Boot	GRM40272
	2006.03-2014.12	Front Axle Left & Right Upper	MPV FWD AZWA	Date from:2007.09,for model code:CA1	Spring Mounting	GRM38965
	2006.03-2014.12	Rear Axle Left & Right Lower	MPV FWD AZWA		Spring Mounting	GRM38956
	2006.03-2014.12	Rear Axle	MPV FWD AZWA		Rubber Buffer,shock absorber	GRM37189
	2006.03-2014.12	Front Axle Left & Right	MPV FWD AZWA		Bushing,axle beam	GRM16569
	2006.03-2014.12	Rear Axle Left & Right	MPV FWD AZWA		Bushing,axle beam	GRM16531
	2006.03-2014.12	Rear Axle Left & Right	MPV FWD AZWA		Bushing,axle beam	GRM16572
2.0 (100 kw)	2008.03-2014.12	Front Axle	MPV FWD AZWC/UKWA		Protection Boot	GRM40272
	2008.03-2014.12	Front Axle Left & Right Upper	MPV FWD AZWC/UKWA	Date from:2007.09,for model code:CA1	Spring Mounting	GRM38965
	2008.03-2014.12	Rear Axle Left & Right Lower	MPV FWD AZWC/UKWA		Spring Mounting	GRM38956
	2008.03-2014.12	Rear Axle	MPV FWD AZWC/UKWA		Rubber Buffer,shock absorber	GRM37189
	2008.03-2014.12	Front Axle Left & Right	MPV FWD AZWC/UKWA		Bushing,axle beam	GRM16569
	2008.03-2014.12	Rear Axle Left & Right	MPV FWD AZWC/UKWA		Bushing,axle beam	GRM16531
	2008.03-2014.12	Rear Axle Left & Right	MPV FWD AZWC/UKWA		Bushing,axle beam	GRM16572
2.0 (103 kw)	2006.05-2014.12	Front Axle	MPV FWD QXWA/QXWB/QXWC/UFWA		Protection Boot	GRM40272
	2006.05-2014.12	Front Axle Left & Right Upper	MPV FWD QXWA/QXWB/QXWC/UFWA	Date from:2007.09,for model code:CA1	Spring Mounting	GRM38965
	2006.05-2014.12	Rear Axle Left & Right Lower	MPV FWD QXWA/QXWB/QXWC/UFWA		Spring Mounting	GRM38956
	2006.05-2014.12	Rear Axle	MPV FWD QXWA/QXWB/QXWC/UFWA		Rubber Buffer,shock absorber	GRM37189
	2006.05-2014.12	Front Axle Left & Right	MPV FWD QXWA/QXWB/QXWC/UFWA		Bushing,axle beam	GRM16569
	2006.05-2014.12	Rear Axle Left & Right	MPV FWD QXWA/QXWB/QXWC/UFWA		Bushing,axle beam	GRM16531
	2006.05-2014.12	Rear Axle Left & Right	MPV FWD QXWA/QXWB/QXWC/UFWA		Bushing,axle beam	GRM16572
	2010.03-2014.12	Front Axle	MPV Van FWD QXWA/QXWB/QXWC/UFWA		Protection Boot	GRM40272
	2010.03-2014.12	Front Axle Left & Right Upper	MPV Van FWD QXWA/QXWB/QXWC/UFWA	for model code:CA1	Spring Mounting	GRM38965
	2010.03-2014.12	Rear Axle Left & Right Lower	MPV Van FWD QXWA/QXWB/QXWC/UFWA		Spring Mounting	GRM38956
	2010.03-2014.12	Rear Axle	MPV Van FWD QXWA/QXWB/QXWC/UFWA		Rubber Buffer,shock absorber	GRM37189
2.0 (107 kw)	2006.03-2014.12	Front Axle	MPV FWD AODA/AODB/AODE/AOWA/AOWB		Protection Boot	GRM40272
	2006.03-2014.12	Front Axle Left & Right Upper	MPV FWD AODA/AODB/AODE/AOWA/AOWB	Date from:2007.09,for model code:CA1	Spring Mounting	GRM38965
	2006.03-2014.12	Rear Axle Left & Right Lower	MPV FWD AODA/AODB/AODE/AOWA/AOWB		Spring Mounting	GRM38956
	2006.03-2014.12	Rear Axle	MPV FWD AODA/AODB/AODE/AOWA/AOWB		Rubber Buffer,shock absorber	GRM37189
	2006.03-2014.12	Front Axle Left & Right	MPV FWD AODA/AODB/AODE/AOWA/AOWB		Bushing,axle beam	GRM16569
	2006.03-2014.12	Rear Axle Left & Right	MPV FWD AODA/AODB/AODE/AOWA/AOWB		Bushing,axle beam	GRM16531
	2006.03-2014.12	Rear Axle Left & Right	MPV FWD AODA/AODB/AODE/AOWA/AOWB		Bushing,axle beam	GRM16572
	2006.05-2014.12	Front Axle	MPV FWD TBWA/TBWB		Protection Boot	GRM40272
	2006.05-2014.12	Front Axle Left & Right Upper	MPV FWD TBWA/TBWB	Date from:2007.09,for model code:CA1	Spring Mounting	GRM38965
	2006.05-2014.12	Rear Axle Left & Right Lower	MPV FWD TBWA/TBWB		Spring Mounting	GRM38956
	2006.05-2014.12	Rear Axle	MPV FWD TBWA/TBWB		Rubber Buffer,shock absorber	GRM37189
	2006.05-2014.12	Front Axle Left & Right	MPV FWD TBWA/TBWB		Bushing,axle beam	GRM16569
	2006.05-2014.12	Rear Axle Left & Right	MPV FWD TBWA/TBWB		Bushing,axle beam	GRM16531
	2006.05-2014.12	Rear Axle Left & Right	MPV FWD TBWA/TBWB		Bushing,axle beam	GRM16572
	2010.03-2014.12	Front Axle	MPV Van FWD AODE		Protection Boot	GRM40272
	2010.03-2014.12	Front Axle Left & Right Upper	MPV Van FWD AODE	for model code:CA1	Spring Mounting	GRM38965
	2010.03-2014.12	Rear Axle Left & Right Lower	MPV Van FWD AODE		Spring Mounting	GRM38956
	2010.03-2014.12	Rear Axle	MPV Van FWD AODE		Rubber Buffer,shock absorber	GRM37189
2.0 (110 kw)	2015.01-2018.06	Front Axle Left & Right Upper	MPV 4WD T7CI/T7CJ/T7CK/T7CL	Date from:2015.05	Spring Mounting	GRM38965
	2015.01-2018.06	Front Axle Left & Right Upper	MPV FWD T7CI/T7CJ/T7CK/T7CL	for model code:CA1,CDR	Spring Mounting	GRM38965
	2015.01-2018.06	Rear Axle Left & Right Lower	MPV FWD T7CI/T7CJ/T7CK/T7CL		Spring Mounting	GRM38956
	2018.07-	Front Axle Left & Right Upper	MPV 4WD YMCB		Spring Mounting	GRM38965
	2018.07-	Front Axle Left & Right Upper	MPV FWD YMCB		Spring Mounting	GRM38965
2.0 (120 kw)	2010.03-2014.12	Front Axle	MPV FWD TXWA		Protection Boot	GRM40272
	2010.03-2014.12	Front Axle	MPV Van FWD TXWA		Protection Boot	GRM40272
	2010.03-2014.12	Front Axle Left & Right Upper	MPV FWD TXWA	for model code:CA1	Spring Mounting	GRM38965
	2010.03-2014.12	Front Axle Left & Right Upper	MPV Van FWD TXWA	for model code:CA1	Spring Mounting	GRM38965
	2010.03-2014.12	Rear Axle Left & Right Lower	MPV FWD TXWA		Spring Mounting	GRM38956
	2010.03-2014.12	Rear Axle Left & Right Lower	MPV Van FWD TXWA		Spring Mounting	GRM38956
	2010.03-2014.12	Rear Axle	MPV FWD TXWA		Rubber Buffer,shock absorber	GRM37189
	2010.03-2014.12	Rear Axle	MPV Van FWD TXWA		Rubber Buffer,shock absorber	GRM37189
	2010.03-2014.12	Front Axle Left & Right	MPV FWD TXWA		Bushing,axle beam	GRM16569
	2010.03-2014.12	Rear Axle Left & Right	MPV FWD TXWA		Bushing,axle beam	GRM16531
	2010.03-2014.12	Rear Axle Left & Right	MPV FWD TXWA		Bushing,axle beam	GRM16572
2.0 (132 kw)	2015.01-2018.06	Front Axle Left & Right Upper	MPV 4WD T8CG/T8CH/T8CI/T8CJ	Date from:2015.05	Spring Mounting	GRM38965
	2015.01-2018.06	Front Axle Left & Right Upper	MPV FWD T8CG/T8CH/T8CI/T8CJ	for model code:CA1,CDR	Spring Mounting	GRM38965
	2015.01-2018.06	Rear Axle Left & Right Lower	MPV FWD T8CG/T8CH/T8CI/T8CJ		Spring Mounting	GRM38956
2.0 (140 kw)	2018.07-	Front Axle Left & Right Upper	MPV 4WD BCCC		Spring Mounting	GRM38965
	2018.07-	Front Axle Left & Right Upper	MPV FWD BCCC		Spring Mounting	GRM38965

	YEAR	FITTING POSITION	BODY STYLE & DRIVE TYPE & ENGINE	REMARKS	PRODUCT	G-AP Ref.
FORD						
S-Max						
2.0 (146 kw)	2010.07-2014.12	Front Axle	MPV FWD TNWB		Protection Boot	GRM40272
	2010.07-2014.12	Front Axle Left & Right Upper	MPV FWD TNWB	for model code:CA1	Spring Mounting	GRM38965
	2010.07-2014.12	Rear Axle Left & Right Lower	MPV FWD TNWB		Spring Mounting	GRM38956
	2010.07-2014.12	Rear Axle	MPV FWD TNWB		Rubber Buffer,shock absorber	GRM37189
2.0 (149 kw)	2010.03-2014.12	Front Axle	MPV FWD TNWA		Protection Boot	GRM40272
	2010.03-2014.12	Front Axle	MPV Van FWD TNWA		Protection Boot	GRM40272
	2010.03-2014.12	Front Axle Left & Right Upper	MPV FWD TNWA	for model code:CA1	Spring Mounting	GRM38965
	2010.03-2014.12	Front Axle Left & Right Upper	MPV Van FWD TNWA	for model code:CA1	Spring Mounting	GRM38965
	2010.03-2014.12	Rear Axle Left & Right Lower	MPV FWD TNWA		Spring Mounting	GRM38956
	2010.03-2014.12	Rear Axle Left & Right Lower	MPV Van FWD TNWA		Spring Mounting	GRM38956
	2010.03-2014.12	Rear Axle	MPV FWD TNWA		Rubber Buffer,shock absorber	GRM37189
	2010.03-2014.12	Rear Axle	MPV Van FWD TNWA		Rubber Buffer,shock absorber	GRM37189
	2010.03-2014.12	Front Axle Left & Right	MPV FWD TNWA		Bushing,axle beam	GRM16569
	2010.03-2014.12	Rear Axle Left & Right	MPV FWD TNWA		Bushing,axle beam	GRM16531
	2010.03-2014.12	Rear Axle Left & Right	MPV FWD TNWA		Bushing,axle beam	GRM16572
2.0 (154 kw)	2015.01-2018.06	Front Axle Left & Right Upper	MPV FWD T9CB/T9CC	for model code:CA1,CDR	Spring Mounting	GRM38965
	2015.01-2018.06	Rear Axle Left & Right Lower	MPV FWD T9CB/T9CC		Spring Mounting	GRM38956
2.0 (176 kw)	2010.07-2014.12	Front Axle	MPV FWD TPWA		Protection Boot	GRM40272
	2010.07-2014.12	Front Axle	MPV Van FWD TPWA		Protection Boot	GRM40272
	2010.07-2014.12	Front Axle Left & Right Upper	MPV FWD TPWA	for model code:CA1	Spring Mounting	GRM38965
	2010.07-2014.12	Front Axle Left & Right Upper	MPV Van FWD TPWA	for model code:CA1	Spring Mounting	GRM38965
	2010.07-2014.12	Rear Axle Left & Right Lower	MPV FWD TPWA		Spring Mounting	GRM38956
	2010.07-2014.12	Rear Axle Left & Right Lower	MPV Van FWD TPWA		Spring Mounting	GRM38956
	2010.07-2014.12	Rear Axle	MPV FWD TPWA		Rubber Buffer,shock absorber	GRM37189
	2010.07-2014.12	Rear Axle	MPV Van FWD TPWA		Rubber Buffer,shock absorber	GRM37189
	2010.07-2014.12	Front Axle Left & Right	MPV FWD TPWA		Bushing,axle beam	GRM16569
	2010.07-2014.12	Rear Axle Left & Right	MPV FWD TPWA		Bushing,axle beam	GRM16531
	2010.07-2014.12	Rear Axle Left & Right	MPV FWD TPWA		Bushing,axle beam	GRM16572
	2015.01-	Front Axle Left & Right Upper	MPV FWD R9CD/R9CI	for model code:CA1,CDR	Spring Mounting	GRM38965
	2015.01-	Rear Axle Left & Right Lower	MPV FWD R9CD/R9CI		Spring Mounting	GRM38956
	2018.07-	Front Axle Left & Right Upper	MPV FWD YLCB		Spring Mounting	GRM38965
2.2 (129 kw)	2008.03-2012.12	Front Axle	MPV FWD Q4WA		Protection Boot	GRM40272
	2008.03-2012.12	Front Axle Left & Right Upper	MPV FWD Q4WA	for model code:CA1	Spring Mounting	GRM38965
	2008.03-2012.12	Rear Axle Left & Right Lower	MPV FWD Q4WA		Spring Mounting	GRM38956
	2008.03-2012.12	Rear Axle	MPV FWD Q4WA		Rubber Buffer,shock absorber	GRM37189
	2008.03-2012.12	Front Axle Left & Right	MPV FWD Q4WA		Bushing,axle beam	GRM16569
	2008.03-2012.12	Rear Axle Left & Right	MPV FWD Q4WA		Bushing,axle beam	GRM16531
	2008.03-2012.12	Rear Axle Left & Right	MPV FWD Q4WA		Bushing,axle beam	GRM16572
2.2 (147 kw)	2010.11-2014.12	Front Axle	MPV FWD KNWA		Protection Boot	GRM40272
	2010.11-2014.12	Front Axle Left & Right Upper	MPV FWD KNWA	for model code:CA1	Spring Mounting	GRM38965
	2010.11-2014.12	Rear Axle Left & Right Lower	MPV FWD KNWA		Spring Mounting	GRM38956
	2010.11-2014.12	Rear Axle	MPV FWD KNWA		Rubber Buffer,shock absorber	GRM37189
	2010.11-2014.12	Front Axle Left & Right	MPV FWD KNWA		Bushing,axle beam	GRM16569
	2010.11-2014.12	Rear Axle Left & Right	MPV FWD KNWA		Bushing,axle beam	GRM16531
	2010.11-2014.12	Rear Axle Left & Right	MPV FWD KNWA		Bushing,axle beam	GRM16572
2.3 (118 kw)	2007.09-2014.12	Front Axle	MPV FWD SEWA		Protection Boot	GRM40272
	2007.09-2014.12	Front Axle Left & Right Upper	MPV FWD SEWA	Date from:2007.09,for model code:CA1	Spring Mounting	GRM38965
	2007.09-2014.12	Rear Axle Left & Right Lower	MPV FWD SEWA		Spring Mounting	GRM38956
	2007.09-2014.12	Rear Axle	MPV FWD SEWA		Rubber Buffer,shock absorber	GRM37189
	2007.09-2014.12	Front Axle Left & Right	MPV FWD SEWA		Bushing,axle beam	GRM16569
	2007.09-2014.12	Rear Axle Left & Right	MPV FWD SEWA		Bushing,axle beam	GRM16531
	2007.09-2014.12	Rear Axle Left & Right	MPV FWD SEWA		Bushing,axle beam	GRM16572
2.5 (162 kw)	2006.03-2014.12	Front Axle	MPV FWD HUWA		Protection Boot	GRM40272
	2006.03-2014.12	Front Axle Left & Right Upper	MPV FWD HUWA	Date from:2007.09,for model code:CA1	Spring Mounting	GRM38965
	2006.03-2014.12	Rear Axle Left & Right Lower	MPV FWD HUWA		Spring Mounting	GRM38956
	2006.03-2014.12	Rear Axle	MPV FWD HUWA		Rubber Buffer,shock absorber	GRM37189
	2006.03-2014.12	Front Axle Left & Right	MPV FWD HUWA		Bushing,axle beam	GRM16569
	2006.03-2014.12	Rear Axle Left & Right	MPV FWD HUWA		Bushing,axle beam	GRM16531
	2006.03-2014.12	Rear Axle Left & Right	MPV FWD HUWA		Bushing,axle beam	GRM16572
StreetKa						
1.6 (70 kw)	2003.05-2005.07	Rear Axle Left & Right	Cabriolet FWD CDRA/CDRB		Bushing,axle beam	GRM17482
Tourneo Connect						
1.0 (74 kw)	2013.11-2022.12	Front Axle	MPV FWD B3GA/M2GA/M2GB		Protection Boot	GRM40272
	2013.11-2022.12	Front Axle Left & Right Inner	MPV FWD B3GA/M2GA/M2GB		Bushing,axle beam	GRM35891

	YEAR	FITTING POSITION	BODY STYLE & DRIVE TYPE & ENGINE	REMARKS	PRODUCT	G-AP Ref.
FORD **Tourneo Connect**						
1.5 (55 kw)	2015.05-2022.12	Rear	MPV FWD XUGA		Engine Mounting Bushing	GRM30180
	2015.05-2022.12	Front Axle	MPV FWD XUGA		Protection Boot	GRM40272
	2015.05-2022.12	Front Axle Left & Right Inner	MPV FWD XUGA		Bushing,axle beam	GRM35891
	2018.05-2022.12	Front Axle	MPV FWD BEGA		Protection Boot	GRM40272
	2018.05-2022.12	Front Axle Left & Right Inner	MPV FWD BEGA		Bushing,axle beam	GRM35891
1.5 (74 kw)	2015.05-2022.12	Front Axle	MPV FWD XVGA/XVGB/XVGC/XXGA		Protection Boot	GRM40272
	2015.05-2022.12	Front Axle Left & Right Inner	MPV FWD XVGA/XVGB/XVGC/XXGA		Bushing,axle beam	GRM35891
	2018.05-2022.12	Front Axle	MPV FWD Z2GA		Protection Boot	GRM40272
	2018.05-2022.12	Front Axle Left & Right Inner	MPV FWD Z2GA		Bushing,axle beam	GRM35891
1.5 (88 kw)	2015.05-2022.12	Front Axle	MPV FWD XWGA/XWGB/XWGC		Protection Boot	GRM40272
	2015.05-2022.12	Front Axle Left & Right Inner	MPV FWD XWGA/XWGB/XWGC		Bushing,axle beam	GRM35891
	2018.05-2022.12	Front Axle	MPV FWD ZTGA		Protection Boot	GRM40272
	2018.05-2022.12	Front Axle Left & Right Inner	MPV FWD ZTGA		Bushing,axle beam	GRM35891
1.6 (55 kw)	2013.09-2022.12	Front Axle	MPV FWD UBGA		Protection Boot	GRM40272
	2013.09-2022.12	Front Axle Left & Right Inner	MPV FWD UBGA		Bushing,axle beam	GRM35891
1.6 (70 kw)	2013.09-2022.12	Front Axle	MPV FWD TZGA/TZGB		Protection Boot	GRM40272
	2013.09-2022.12	Front Axle Left & Right Inner	MPV FWD TZGA/TZGB		Bushing,axle beam	GRM35891
1.6 (85 kw)	2013.09-2022.12	Front Axle	MPV FWD T1GA		Protection Boot	GRM40272
	2013.09-2022.12	Front Axle Left & Right Inner	MPV FWD T1GA		Bushing,axle beam	GRM35891
1.6 (110 kw)	2013.11-2022.12	Front Axle	MPV FWD JQGA		Protection Boot	GRM40272
	2013.11-2022.12	Front Axle Left & Right Inner	MPV FWD JQGA		Bushing,axle beam	GRM35891
1.8 (55 kw)	2002.06-2013.12	Front Axle	MPV FWD BHPA/BHPB/BHPC/P7PA/P7PB/R2PA		Steering Bushing	GRM14977
1.8 (66 kw)	2002.05-2013.12	Front Axle	MPV FWD HCPA/HCPB/HCPC/HCPD/P9PA/P9PB/P9PC/P9PD/R3PA/RWPE/RWPF		Steering Bushing	GRM14977
1.8 (81 kw)	2006.08-2013.12	Front Axle	MPV FWD RWPA/RWPB/RWPC/RWPD		Steering Bushing	GRM14977
1.8 (85 kw)	2002.05-2013.12	Front Axle	MPV FWD EYPA/EYPC/EYPD		Steering Bushing	GRM14977
Tourneo Courier						
1.0 (74 kw)	2014.02-2023.12	Front Axle Left & Right Inner	MPV FWD SFCA/SFCB/SFCC/SFCD/SFCE/SFCF		Bushing,axle beam	GRM35891
1.5 (55 kw)	2014.02-2023.12	Front Axle Left & Right Inner	MPV FWD UGCA/UGCB/XUCC/XUCD/XUCE/XUCF/XUCG/XWCA/XWCB		Bushing,axle beam	GRM35891
1.5 (70 kw)	2015.10-2023.12	Front Axle Left & Right Inner	MPV FWD XVCA/XVCB/XVCC/XVCD		Bushing,axle beam	GRM35891
1.5 (74 kw)	2018.04-2023.12	Front Axle Left & Right Inner	MPV FWD XVCE/XVCF/XXCA/XXCB/XXCC		Bushing,axle beam	GRM35891
1.6 (70 kw)	2014.02-2023.12	Front Axle Left & Right Inner	MPV FWD T3CA/T3CB/T3CC		Bushing,axle beam	GRM35891
Transit						
2.0 (84 kw)	1994.06-2000.03	Rear Axle Left & Right	Bus RWD NSH		Bushing,leaf spring	GRM11665
	1994.06-2000.03	Front Axle Left & Right Lower	Bus RWD NSH		Bushing,axle beam	GRM11669
Transit 100						
2.0 (84 kw)	1994.08-2000.03	Rear Axle Left & Right	Bus RWD NSF, NSG, NSH		Bushing,leaf spring	GRM11665
	1994.08-2000.03	Rear Axle Left & Right	Platform/Chassis RWD NSF, NSG		Bushing,leaf spring	GRM11665
	1994.08-2000.03	Front Axle Left & Right Lower	Bus RWD NSF, NSG, NSH		Bushing,axle beam	GRM11669
	1994.08-2000.03	Front Axle Left & Right Lower	Platform/Chassis RWD NSF, NSG		Bushing,axle beam	GRM11669
2.5 (51 kw)	1994.08-2000.03	-	Platform/Chassis RWD 4FA, 4FB, 4FC, 4FD		Holder,exhaust system	GRM13351
	1994.08-2000.03	-	Bus RWD 4FA, 4FB, 4FC, 4FD		Holder,exhaust system	GRM13351
	1994.08-2000.03	Rear Axle Left & Right	Platform/Chassis RWD 4FA, 4FB, 4FC, 4FD		Bushing,leaf spring	GRM11665
	1994.08-2000.03	Rear Axle Left & Right	Bus RWD 4FA, 4FB, 4FC, 4FD		Bushing,leaf spring	GRM11665
	1994.08-2000.03	Front Axle Left & Right Lower	Platform/Chassis RWD 4FA, 4FB, 4FC, 4FD		Bushing,axle beam	GRM11669
	1994.08-2000.03	Front Axle Left & Right Lower	Bus RWD 4FA, 4FB, 4FC, 4FD		Bushing,axle beam	GRM11669
2.5 (55 kw)	1994.08-2000.03	-	Platform/Chassis RWD 4HA, 4HD		Holder,exhaust system	GRM13351
	1994.08-2000.03	Rear Axle Left & Right	Platform/Chassis RWD 4HA, 4HD		Bushing,leaf spring	GRM11665
	1994.08-2000.03	Front Axle Left & Right Lower	Platform/Chassis RWD 4HA, 4HD		Bushing,axle beam	GRM11669
	1994.08-2000.06	-	Bus RWD 4HA, 4HD		Holder,exhaust system	GRM13351
	1994.08-2000.06	Rear Axle Left & Right	Bus RWD 4HA, 4HD		Bushing,leaf spring	GRM11665
	1994.08-2000.06	Front Axle Left & Right Lower	Bus RWD 4HA, 4HD		Bushing,axle beam	GRM11669
2.5 (56 kw)	1994.07-2000.03	-	Bus RWD 4HB, 4HC		Holder,exhaust system	GRM13351
	1994.07-2000.03	Rear Axle Left & Right	Bus RWD 4HB, 4HC		Bushing,leaf spring	GRM11665
	1994.07-2000.03	Front Axle Left & Right Lower	Bus RWD 4HB, 4HC		Bushing,axle beam	GRM11669
	1994.08-2000.03	-	Platform/Chassis RWD 4HB, 4HC		Holder,exhaust system	GRM13351
	1994.08-2000.03	Rear Axle Left & Right	Platform/Chassis RWD 4HB, 4HC		Bushing,leaf spring	GRM11665
	1994.08-2000.03	Front Axle Left & Right Lower	Platform/Chassis RWD 4HB, 4HC		Bushing,axle beam	GRM11669
2.5 (63 kw)	1994.08-2000.03	-	Platform/Chassis RWD 4GA, 4GB, 4GC, 4GD, 4GE, 4GF		Holder,exhaust system	GRM13351
	1994.08-2000.03	Rear Axle Left & Right	Platform/Chassis RWD 4GA, 4GB, 4GC, 4GD, 4GE, 4GF		Bushing,leaf spring	GRM11665
	1994.08-2000.03	Front Axle Left & Right Lower	Platform/Chassis RWD 4GA, 4GB, 4GC, 4GD, 4GE, 4GF		Bushing,axle beam	GRM11669
	1995.01-2000.03	-	Bus RWD 4GA, 4GB, 4GC, 4GD, 4GE, 4GF		Holder,exhaust system	GRM13351
	1995.01-2000.03	Rear Axle Left & Right	Bus RWD 4GA, 4GB, 4GC, 4GD, 4GE, 4GF		Bushing,leaf spring	GRM11665
	1995.01-2000.03	Front Axle Left & Right Lower	Bus RWD 4GA, 4GB, 4GC, 4GD, 4GE, 4GF		Bushing,axle beam	GRM11669

	YEAR	FITTING POSITION	BODY STYLE & DRIVE TYPE & ENGINE	REMARKS	PRODUCT	G-AP Ref.
FORD **Transit 100**						
2.5 (74 kw)	1994.06-2000.03	-	Van RWD 4EB, 4EC		Holder,exhaust system	GRM13351
	1994.06-2000.03	Rear Axle Left & Right	Van RWD 4EB, 4EC		Bushing,leaf spring	GRM11665
	1994.06-2000.03	Rear Axle Left & Right	Van RWD 4EB, 4EC		Bushing,leaf spring	GRM17585
	1994.06-2000.03	Front Axle Left & Right Lower	Van RWD 4EB, 4EC		Bushing,axle beam	GRM11669
	1994.08-2000.03	-	Platform/Chassis RWD 4EB, 4EC		Holder,exhaust system	GRM13351
	1994.08-2000.03	Rear Axle Left & Right	Platform/Chassis RWD 4EB, 4EC		Bushing,leaf spring	GRM11665
	1994.08-2000.03	Front Axle Left & Right Lower	Platform/Chassis RWD 4EB, 4EC		Bushing,axle beam	GRM11669
2.5 (85 kw)	1997.08-2000.03	Rear Axle Left & Right	Bus RWD 4ED		Bushing,leaf spring	GRM11665
	1997.08-2000.03	Front Axle Left & Right Lower	Bus RWD 4ED		Bushing,axle beam	GRM11669
	1999.05-2000.03	Rear Axle Left & Right	Van RWD 4ED		Bushing,leaf spring	GRM11665
	1999.05-2000.03	Rear Axle Left & Right	Platform/Chassis RWD 4ED		Bushing,leaf spring	GRM11665
	1999.05-2000.03	Rear Axle Left & Right	Van RWD 4ED		Bushing,leaf spring	GRM17585
	1999.05-2000.03	Front Axle Left & Right Lower	Van RWD 4ED		Bushing,axle beam	GRM11669
	1999.05-2000.03	Front Axle Left & Right Lower	Platform/Chassis RWD 4ED		Bushing,axle beam	GRM11669
Transit 150						
2.5 (74 kw)	1994.07-2000.03	-	Bus RWD 4EB, 4EC		Holder,exhaust system	GRM13351
	1994.07-2000.03	Rear Axle Left & Right	Bus RWD 4EB, 4EC		Bushing,leaf spring	GRM11665
	1994.07-2000.03	Front Axle Left & Right Lower	Bus RWD 4EB, 4EC		Bushing,axle beam	GRM11669
Transit 250						
2.2 (74 kw)	2011.10-2014.08	Rear Axle Left & Right	Van FWD DRFA/DRFB/DRFC/DRFD/DRFE		Bushing,leaf spring	GRM17796
	2011.10-2014.08	Rear Axle	Van FWD DRFA/DRFB/DRFC/DRFD/DRFE		Bushing,leaf spring	GRM30536
	2011.10-2014.08	Rear	Van FWD DRFA/DRFB/DRFC/DRFD/DRFE	Outer diameter:36.8mm	Bushing,leaf spring	GRM16382
	2011.10-2014.08	Rear	Van FWD DRFA/DRFB/DRFC/DRFD/DRFE	Outer diameter:56mm	Bushing,leaf spring	GRM16385
	2011.10-2014.08	Rear	Van FWD DRFA/DRFB/DRFC/DRFD/DRFE	Outer diameter:60.2mm	Bushing,leaf spring	GRM16427
Transit 260						
2.0 (55 kw)	2000.06-2003.08	Rear Axle Left & Right	Bus FWD D3FA		Bushing,shock absorber	GRM16391
	2000.06-2003.08	Rear Axle Left & Right	Bus FWD D3FA		Bushing,leaf spring	GRM17796
	2000.06-2003.08	Rear Axle	Bus FWD D3FA		Bushing,leaf spring	GRM30536
	2000.06-2006.03	Rear Axle Left & Right	Van FWD D3FA		Bushing,leaf spring	GRM17796
	2000.06-2006.03	Rear Axle	Van FWD D3FA		Bushing,leaf spring	GRM30536
	2000.08-2006.05	Rear Axle Left & Right	Chassis Cabin FWD D3FA		Bushing,leaf spring	GRM17796
	2000.08-2006.05	Rear Axle	Chassis Cabin FWD D3FA		Bushing,leaf spring	GRM30536
2.0 (63 kw)	2000.06-2006.03	Rear Axle Left & Right	Bus FWD F3FA		Bushing,shock absorber	GRM16391
	2000.06-2006.03	Rear Axle Left & Right	Bus FWD F3FA		Bushing,leaf spring	GRM17796
	2000.06-2006.03	Rear Axle Left & Right	Chassis Cabin FWD F3FA		Bushing,leaf spring	GRM17796
	2000.06-2006.03	Rear Axle Left & Right	Van FWD F3FA		Bushing,leaf spring	GRM17796
	2000.06-2006.03	Rear Axle	Bus FWD F3FA		Bushing,leaf spring	GRM30536
	2000.06-2006.03	Rear Axle	Chassis Cabin FWD F3FA		Bushing,leaf spring	GRM30536
	2000.06-2006.03	Rear Axle	Van FWD F3FA		Bushing,leaf spring	GRM30536
2.0 (74 kw)	2000.06-2006.03	Rear Axle Left & Right	Bus FWD ABFA		Bushing,shock absorber	GRM16391
	2000.06-2006.03	Rear Axle Left & Right	Bus FWD ABFA		Bushing,leaf spring	GRM17796
	2000.06-2006.03	Rear Axle Left & Right	Chassis Cabin FWD ABFA		Bushing,leaf spring	GRM17796
	2000.06-2006.03	Rear Axle Left & Right	Van FWD ABFA		Bushing,leaf spring	GRM17796
	2000.06-2006.03	Rear Axle	Bus FWD ABFA		Bushing,leaf spring	GRM30536
	2000.06-2006.03	Rear Axle	Chassis Cabin FWD ABFA		Bushing,leaf spring	GRM30536
	2000.06-2006.03	Rear Axle	Van FWD ABFA		Bushing,leaf spring	GRM30536
2.0 (92 kw)	2002.03-2006.03	Rear Axle Left & Right	Van FWD FIFA		Bushing,leaf spring	GRM17796
	2002.03-2006.03	Rear Axle	Van FWD FIFA		Bushing,leaf spring	GRM30536
2.2 (63 kw)	2006.04-2014.08	Rear Axle Left & Right	Van FWD P8FA		Bushing,leaf spring	GRM17796
	2006.04-2014.08	Rear Axle	Van FWD P8FA		Bushing,leaf spring	GRM30536
	2006.04-2014.08	Rear	Van FWD P8FA	Outer diameter:36.8mm	Bushing,leaf spring	GRM16382
	2006.04-2014.08	Rear	Van FWD P8FA	Outer diameter:56mm	Bushing,leaf spring	GRM16385
	2006.04-2014.08	Rear	Van FWD P8FA	Outer diameter:60.2mm	Bushing,leaf spring	GRM16427
2.2 (74 kw)	2011.10-2014.08	Rear Axle Left & Right	Van FWD DRFA/DRFB/DRFC/DRFD/DRFE		Bushing,leaf spring	GRM17796
	2011.10-2014.08	Rear Axle	Van FWD DRFA/DRFB/DRFC/DRFD/DRFE		Bushing,leaf spring	GRM30536
	2011.10-2014.08	Rear	Van FWD DRFA/DRFB/DRFC/DRFD/DRFE	Outer diameter:36.8mm	Bushing,leaf spring	GRM16382
	2011.10-2014.08	Rear	Van FWD DRFA/DRFB/DRFC/DRFD/DRFE	Outer diameter:56mm	Bushing,leaf spring	GRM16385
	2011.10-2014.08	Rear	Van FWD DRFA/DRFB/DRFC/DRFD/DRFE	Outer diameter:60.2mm	Bushing,leaf spring	GRM16427
2.2 (81 kw)	2006.04-2014.08	Rear Axle Left & Right	Van FWD QVFA		Bushing,shock absorber	GRM16391
	2006.04-2014.08	Rear Axle Left & Right	Van FWD QVFA		Bushing,leaf spring	GRM17796
	2006.04-2014.08	Rear Axle	Van FWD QVFA		Bushing,leaf spring	GRM30536
	2006.04-2014.08	Rear	Van FWD QVFA	Outer diameter:36.8mm	Bushing,leaf spring	GRM16382
	2006.04-2014.08	Rear	Van FWD QVFA	Outer diameter:56mm	Bushing,leaf spring	GRM16385
	2006.04-2014.08	Rear	Van FWD QVFA	Outer diameter:60.2mm	Bushing,leaf spring	GRM16427

	YEAR	FITTING POSITION	BODY STYLE & DRIVE TYPE & ENGINE	REMARKS	PRODUCT	G-AP Ref.
FORD **Transit 260**						
2.2 (85 kw)	2008.10-2014.08	Rear Axle Left & Right	Van FWD SRFA/SRFB/SRFC/SRFD/SRFE		Bushing,leaf spring	**GRM17796**
	2008.10-2014.08	Rear	Van FWD SRFA/SRFB/SRFC/SRFD/SRFE	Outer diameter:36.8mm	Bushing,leaf spring	**GRM16382**
	2008.10-2014.08	Rear	Van FWD SRFA/SRFB/SRFC/SRFD/SRFE	Outer diameter:56mm	Bushing,leaf spring	**GRM16385**
	2008.10-2014.08	Rear	Van FWD SRFA/SRFB/SRFC/SRFD/SRFE	Outer diameter:60.2mm	Bushing,leaf spring	**GRM16427**
2.2 (92 kw)	2011.10-2014.08	Rear Axle Left & Right	Van FWD CYFA/CYFB/CYFC/CYFD		Bushing,shock absorber	**GRM16391**
	2011.10-2014.08	Rear Axle Left & Right	Van FWD CYFA/CYFB/CYFC/CYFD		Bushing,leaf spring	**GRM17796**
	2011.10-2014.08	Rear Axle	Van FWD CYFA/CYFB/CYFC/CYFD		Bushing,leaf spring	**GRM30536**
	2011.10-2014.08	Rear	Van FWD CYFA/CYFB/CYFC/CYFD	Outer diameter:36.8mm	Bushing,leaf spring	**GRM16382**
	2011.10-2014.08	Rear	Van FWD CYFA/CYFB/CYFC/CYFD	Outer diameter:56mm	Bushing,leaf spring	**GRM16385**
	2011.10-2014.08	Rear	Van FWD CYFA/CYFB/CYFC/CYFD	Outer diameter:60.2mm	Bushing,leaf spring	**GRM16427**
2.2 (96 kw)	2006.04-2014.08	Rear Axle Left & Right	Van FWD QWFA		Bushing,leaf spring	**GRM17796**
	2006.04-2014.08	Rear Axle	Van FWD QWFA		Bushing,leaf spring	**GRM30536**
	2006.04-2014.08	Rear	Van FWD QWFA	Outer diameter:36.8mm	Bushing,leaf spring	**GRM16382**
	2006.04-2014.08	Rear	Van FWD QWFA	Outer diameter:56mm	Bushing,leaf spring	**GRM16385**
	2006.04-2014.08	Rear	Van FWD QWFA	Outer diameter:60.2mm	Bushing,leaf spring	**GRM16427**
2.2 (103 kw)	2007.09-2014.08	Rear Axle Left & Right	Van FWD PGFA/PGFB/UHFA/UHFB/UHFC		Bushing,leaf spring	**GRM17796**
	2007.09-2014.08	Rear Axle	Van FWD PGFA/PGFB/UHFA/UHFB/UHFC		Bushing,leaf spring	**GRM30536**
	2007.09-2014.08	Rear	Van FWD PGFA/PGFB/UHFA/UHFB/UHFC	Outer diameter:36.8mm	Bushing,leaf spring	**GRM16382**
	2007.09-2014.08	Rear	Van FWD PGFA/PGFB/UHFA/UHFB/UHFC	Outer diameter:56mm	Bushing,leaf spring	**GRM16385**
	2007.09-2014.08	Rear	Van FWD PGFA/PGFB/UHFA/UHFB/UHFC	Outer diameter:60.2mm	Bushing,leaf spring	**GRM16427**
2.4 (88 kw)	2000.08-2003.08	Rear Axle Left & Right	Chassis Cabin RWD D4FA		Bushing,leaf spring	**GRM17796**
	2000.08-2003.08	Rear Axle Left & Right	Van RWD D4FA		Bushing,leaf spring	**GRM17796**
	2000.08-2003.08	Rear Axle	Chassis Cabin RWD D4FA		Bushing,leaf spring	**GRM30536**
	2000.08-2003.08	Rear Axle	Van RWD D4FA		Bushing,leaf spring	**GRM30536**
Transit 280						
2.0 (55 kw)	2000.06-2003.08	Rear Axle Left & Right	Bus FWD D3FA		Bushing,shock absorber	**GRM16391**
	2000.06-2003.08	Rear Axle Left & Right	Bus FWD D3FA		Bushing,leaf spring	**GRM17796**
	2000.06-2003.08	Rear Axle Left & Right	Chassis Cabin FWD D3FA		Bushing,leaf spring	**GRM17796**
	2000.06-2003.08	Rear Axle Left & Right	Van FWD D3FA		Bushing,leaf spring	**GRM17796**
	2000.06-2003.08	Rear Axle	Bus FWD D3FA		Bushing,leaf spring	**GRM30536**
	2000.06-2003.08	Rear Axle	Chassis Cabin FWD D3FA		Bushing,leaf spring	**GRM30536**
	2000.06-2003.08	Rear Axle	Van FWD D3FA		Bushing,leaf spring	**GRM30536**
2.0 (63 kw)	2000.06-2006.03	Rear Axle Left & Right	Bus FWD F3FA		Bushing,shock absorber	**GRM16391**
	2000.06-2006.03	Rear Axle Left & Right	Bus FWD F3FA		Bushing,leaf spring	**GRM17796**
	2000.06-2006.03	Rear Axle Left & Right	Chassis Cabin FWD F3FA		Bushing,leaf spring	**GRM17796**
	2000.06-2006.03	Rear Axle Left & Right	Van FWD F3FA		Bushing,leaf spring	**GRM17796**
	2000.06-2006.03	Rear Axle	Bus FWD F3FA		Bushing,leaf spring	**GRM30536**
	2000.06-2006.03	Rear Axle	Chassis Cabin FWD F3FA		Bushing,leaf spring	**GRM30536**
	2000.06-2006.03	Rear Axle	Van FWD F3FA		Bushing,leaf spring	**GRM30536**
2.0 (74 kw)	2000.06-2006.03	Rear Axle Left & Right	Bus FWD ABFA		Bushing,shock absorber	**GRM16391**
	2000.06-2006.03	Rear Axle Left & Right	Bus FWD ABFA		Bushing,leaf spring	**GRM17796**
	2000.06-2006.03	Rear Axle Left & Right	Chassis Cabin FWD ABFA		Bushing,leaf spring	**GRM17796**
	2000.06-2006.03	Rear Axle Left & Right	Van FWD ABFA		Bushing,leaf spring	**GRM17796**
	2000.06-2006.03	Rear Axle	Bus FWD ABFA		Bushing,leaf spring	**GRM30536**
	2000.06-2006.03	Rear Axle	Chassis Cabin FWD ABFA		Bushing,leaf spring	**GRM30536**
	2000.06-2006.03	Rear Axle	Van FWD ABFA		Bushing,leaf spring	**GRM30536**
2.0 (92 kw)	2002.03-2006.03	Rear Axle Left & Right	Bus FWD FIFA		Bushing,shock absorber	**GRM16391**
	2002.03-2006.03	Rear Axle Left & Right	Bus FWD FIFA		Bushing,leaf spring	**GRM17796**
	2002.03-2006.03	Rear Axle Left & Right	Chassis Cabin FWD FIFA		Bushing,leaf spring	**GRM17796**
	2002.03-2006.03	Rear Axle Left & Right	Van FWD FIFA		Bushing,leaf spring	**GRM17796**
	2002.03-2006.03	Rear Axle	Bus FWD FIFA		Bushing,leaf spring	**GRM30536**
	2002.03-2006.03	Rear Axle	Chassis Cabin FWD FIFA		Bushing,leaf spring	**GRM30536**
	2002.03-2006.03	Rear Axle	Van FWD FIFA		Bushing,leaf spring	**GRM30536**
2.2 (63 kw)	2006.04-2014.08	Rear Axle Left & Right	Bus FWD P8FA/P8FB		Bushing,leaf spring	**GRM17796**
	2006.04-2014.08	Rear Axle Left & Right	Van FWD P8FA		Bushing,leaf spring	**GRM17796**
	2006.04-2014.08	Rear Axle	Bus FWD P8FA/P8FB		Bushing,leaf spring	**GRM30536**
	2006.04-2014.08	Rear Axle	Van FWD P8FA		Bushing,leaf spring	**GRM30536**
	2006.04-2014.08	Rear	Bus FWD P8FA/P8FB	Outer diameter:36.8mm	Bushing,leaf spring	**GRM16382**
	2006.04-2014.08	Rear	Van FWD P8FA	Outer diameter:36.8mm	Bushing,leaf spring	**GRM16382**
	2006.04-2014.08	Rear	Bus FWD P8FA/P8FB	Outer diameter:56mm	Bushing,leaf spring	**GRM16385**
	2006.04-2014.08	Rear	Van FWD P8FA	Outer diameter:56mm	Bushing,leaf spring	**GRM16385**
	2006.04-2014.08	Rear	Bus FWD P8FA/P8FB	Outer diameter:60.2mm	Bushing,leaf spring	**GRM16427**
	2006.04-2014.08	Rear	Van FWD P8FA	Outer diameter:60.2mm	Bushing,leaf spring	**GRM16427**

	YEAR	FITTING POSITION	BODY STYLE & DRIVE TYPE & ENGINE	REMARKS	PRODUCT	G-AP Ref.
FORD **Transit 280**						
2.2 (74 kw)	2011.10-2014.08	Rear Axle Left & Right	Bus FWD DRFA/DRFB/DRFC/DRFD/DRFE		Bushing,leaf spring	**GRM17796**
	2011.10-2014.08	Rear Axle Left & Right	Van FWD DRFA/DRFB/DRFC/DRFD/DRFE		Bushing,leaf spring	**GRM17796**
	2011.10-2014.08	Rear Axle	Bus FWD DRFA/DRFB/DRFC/DRFD/DRFE		Bushing,leaf spring	**GRM30536**
	2011.10-2014.08	Rear Axle	Van FWD DRFA/DRFB/DRFC/DRFD/DRFE		Bushing,leaf spring	**GRM30536**
	2011.10-2014.08	Rear	Bus FWD DRFA/DRFB/DRFC/DRFD/DRFE	Outer diameter:36.8mm	Bushing,leaf spring	**GRM16382**
	2011.10-2014.08	Rear	Van FWD DRFA/DRFB/DRFC/DRFD/DRFE	Outer diameter:36.8mm	Bushing,leaf spring	**GRM16382**
	2011.10-2014.08	Rear	Bus FWD DRFA/DRFB/DRFC/DRFD/DRFE	Outer diameter:56mm	Bushing,leaf spring	**GRM16385**
	2011.10-2014.08	Rear	Van FWD DRFA/DRFB/DRFC/DRFD/DRFE	Outer diameter:56mm	Bushing,leaf spring	**GRM16385**
	2011.10-2014.08	Rear	Bus FWD DRFA/DRFB/DRFC/DRFD/DRFE	Outer diameter:60.2mm	Bushing,leaf spring	**GRM16427**
	2011.10-2014.08	Rear	Van FWD DRFA/DRFB/DRFC/DRFD/DRFE	Outer diameter:60.2mm	Bushing,leaf spring	**GRM16427**
2.2 (81 kw)	2006.04-2014.08	Rear Axle Left & Right	Bus FWD QVFA		Bushing,shock absorber	**GRM16391**
	2006.04-2014.08	Rear Axle Left & Right	Van FWD QVFA		Bushing,shock absorber	**GRM16391**
	2006.04-2014.08	Rear Axle Left & Right	Bus FWD QVFA		Bushing,leaf spring	**GRM17796**
	2006.04-2014.08	Rear Axle Left & Right	Van FWD QVFA		Bushing,leaf spring	**GRM17796**
	2006.04-2014.08	Rear Axle	Bus FWD QVFA		Bushing,leaf spring	**GRM30536**
	2006.04-2014.08	Rear Axle	Van FWD QVFA		Bushing,leaf spring	**GRM30536**
	2006.04-2014.08	Rear	Bus FWD QVFA	Outer diameter:36.8mm	Bushing,leaf spring	**GRM16382**
	2006.04-2014.08	Rear	Van FWD QVFA	Outer diameter:36.8mm	Bushing,leaf spring	**GRM16382**
	2006.04-2014.08	Rear	Bus FWD QVFA	Outer diameter:56mm	Bushing,leaf spring	**GRM16385**
	2006.04-2014.08	Rear	Van FWD QVFA	Outer diameter:56mm	Bushing,leaf spring	**GRM16385**
	2006.04-2014.08	Rear	Bus FWD QVFA	Outer diameter:60.2mm	Bushing,leaf spring	**GRM16427**
	2006.04-2014.08	Rear	Van FWD QVFA	Outer diameter:60.2mm	Bushing,leaf spring	**GRM16427**
2.2 (85 kw)	2008.10-2014.08	Rear Axle Left & Right	Bus FWD SRFA/SRFB/SRFC/SRFD/SRFE		Bushing,leaf spring	**GRM17796**
	2008.10-2014.08	Rear Axle Left & Right	Van FWD SRFA/SRFB/SRFC/SRFD/SRFE		Bushing,leaf spring	**GRM17796**
	2008.10-2014.08	Rear Axle	Bus FWD SRFA/SRFB/SRFC/SRFD/SRFE		Bushing,leaf spring	**GRM30536**
	2008.10-2014.08	Rear	Bus FWD SRFA/SRFB/SRFC/SRFD/SRFE	Outer diameter:36.8mm	Bushing,leaf spring	**GRM16382**
	2008.10-2014.08	Rear	Van FWD SRFA/SRFB/SRFC/SRFD/SRFE	Outer diameter:36.8mm	Bushing,leaf spring	**GRM16382**
	2008.10-2014.08	Rear	Bus FWD SRFA/SRFB/SRFC/SRFD/SRFE	Outer diameter:56mm	Bushing,leaf spring	**GRM16385**
	2008.10-2014.08	Rear	Van FWD SRFA/SRFB/SRFC/SRFD/SRFE	Outer diameter:56mm	Bushing,leaf spring	**GRM16385**
	2008.10-2014.08	Rear	Bus FWD SRFA/SRFB/SRFC/SRFD/SRFE	Outer diameter:60.2mm	Bushing,leaf spring	**GRM16427**
	2008.10-2014.08	Rear	Van FWD SRFA/SRFB/SRFC/SRFD/SRFE	Outer diameter:60.2mm	Bushing,leaf spring	**GRM16427**
2.2 (92 kw)	2011.10-2014.08	Rear Axle Left & Right	Bus FWD CYFA/CYFB/CYFC/CYFD		Bushing,shock absorber	**GRM16391**
	2011.10-2014.08	Rear Axle Left & Right	Van FWD CYFA/CYFB/CYFC/CYFD		Bushing,shock absorber	**GRM16391**
	2011.10-2014.08	Rear Axle Left & Right	Bus FWD CYFA/CYFB/CYFC/CYFD		Bushing,leaf spring	**GRM17796**
	2011.10-2014.08	Rear Axle Left & Right	Van FWD CYFA/CYFB/CYFC/CYFD		Bushing,leaf spring	**GRM17796**
	2011.10-2014.08	Rear Axle	Bus FWD CYFA/CYFB/CYFC/CYFD		Bushing,leaf spring	**GRM30536**
	2011.10-2014.08	Rear Axle	Van FWD CYFA/CYFB/CYFC/CYFD		Bushing,leaf spring	**GRM30536**
	2011.10-2014.08	Rear	Bus FWD CYFA/CYFB/CYFC/CYFD	Outer diameter:36.8mm	Bushing,leaf spring	**GRM16382**
	2011.10-2014.08	Rear	Van FWD CYFA/CYFB/CYFC/CYFD	Outer diameter:36.8mm	Bushing,leaf spring	**GRM16382**
	2011.10-2014.08	Rear	Bus FWD CYFA/CYFB/CYFC/CYFD	Outer diameter:56mm	Bushing,leaf spring	**GRM16385**
	2011.10-2014.08	Rear	Van FWD CYFA/CYFB/CYFC/CYFD	Outer diameter:56mm	Bushing,leaf spring	**GRM16385**
	2011.10-2014.08	Rear	Bus FWD CYFA/CYFB/CYFC/CYFD	Outer diameter:60.2mm	Bushing,leaf spring	**GRM16427**
	2011.10-2014.08	Rear	Van FWD CYFA/CYFB/CYFC/CYFD	Outer diameter:60.2mm	Bushing,leaf spring	**GRM16427**
2.2 (96 kw)	2006.04-2014.08	Rear Axle Left & Right	Bus FWD QWFA		Bushing,leaf spring	**GRM17796**
	2006.04-2014.08	Rear Axle Left & Right	Van FWD QWFA		Bushing,leaf spring	**GRM17796**
	2006.04-2014.08	Rear Axle	Bus FWD QWFA		Bushing,leaf spring	**GRM30536**
	2006.04-2014.08	Rear Axle	Van FWD QWFA		Bushing,leaf spring	**GRM30536**
	2006.04-2014.08	Rear	Bus FWD QWFA	Outer diameter:36.8mm	Bushing,leaf spring	**GRM16382**
	2006.04-2014.08	Rear	Van FWD QWFA	Outer diameter:36.8mm	Bushing,leaf spring	**GRM16382**
	2006.04-2014.08	Rear	Bus FWD QWFA	Outer diameter:56mm	Bushing,leaf spring	**GRM16385**
	2006.04-2014.08	Rear	Van FWD QWFA	Outer diameter:56mm	Bushing,leaf spring	**GRM16385**
	2006.04-2014.08	Rear	Bus FWD QWFA	Outer diameter:60.2mm	Bushing,leaf spring	**GRM16427**
	2006.04-2014.08	Rear	Van FWD QWFA	Outer diameter:60.2mm	Bushing,leaf spring	**GRM16427**
2.2 (103 kw)	2007.09-2014.08	Rear Axle Left & Right	Bus FWD PGFA/PGFB/UHFA/UHFB/UHFC		Bushing,leaf spring	**GRM17796**
	2007.09-2014.08	Rear Axle Left & Right	Van FWD PGFA/PGFB/UHFA/UHFB/UHFC		Bushing,leaf spring	**GRM17796**
	2007.09-2014.08	Rear Axle	Bus FWD PGFA/PGFB/UHFA/UHFB/UHFC		Bushing,leaf spring	**GRM30536**
	2007.09-2014.08	Rear Axle	Van FWD PGFA/PGFB/UHFA/UHFB/UHFC		Bushing,leaf spring	**GRM30536**
	2007.09-2014.08	Rear	Bus FWD PGFA/PGFB/UHFA/UHFB/UHFC	Outer diameter:36.8mm	Bushing,leaf spring	**GRM16382**
	2007.09-2014.08	Rear	Van FWD PGFA/PGFB/UHFA/UHFB/UHFC	Outer diameter:36.8mm	Bushing,leaf spring	**GRM16382**
	2007.09-2014.08	Rear	Bus FWD PGFA/PGFB/UHFA/UHFB/UHFC	Outer diameter:56mm	Bushing,leaf spring	**GRM16385**
	2007.09-2014.08	Rear	Van FWD PGFA/PGFB/UHFA/UHFB/UHFC	Outer diameter:56mm	Bushing,leaf spring	**GRM16385**
	2007.09-2014.08	Rear	Bus FWD PGFA/PGFB/UHFA/UHFB/UHFC	Outer diameter:60.2mm	Bushing,leaf spring	**GRM16427**
	2007.09-2014.08	Rear	Van FWD PGFA/PGFB/UHFA/UHFB/UHFC	Outer diameter:60.2mm	Bushing,leaf spring	**GRM16427**

	YEAR	FITTING POSITION	BODY STYLE & DRIVE TYPE & ENGINE	REMARKS	PRODUCT	G-AP Ref.
FORD **Transit 280**						
2.4 (88 kw)	2000.08-2003.08	Rear Axle Left & Right	Chassis Cabin RWD D4FA		Bushing,leaf spring	GRM17796
	2000.08-2003.08	Rear Axle Left & Right	Van RWD D4FA		Bushing,leaf spring	GRM17796
	2000.08-2003.08	Rear Axle	Chassis Cabin RWD D4FA		Bushing,leaf spring	GRM30536
	2000.08-2003.08	Rear Axle	Van RWD D4FA		Bushing,leaf spring	GRM30536
Transit 290						
2.2 (74 kw)	2013.08-2018.12	Rear	Van FWD DRF5/DRFF/DRFG		Bushing,leaf spring	GRM16382
2.2 (92 kw)	2013.08-2018.12	Rear Axle Left & Right	Van FWD CY14/CYF5/CYFG/USF6		Bushing,shock absorber	GRM16391
	2013.08-2018.12	Rear	Van FWD CY14/CYF5/CYFG/USF6	Outer diameter:36.8mm	Bushing,leaf spring	GRM16382
	2013.08-2018.12	Rear	Van FWD CY14/CYF5/CYFG/USF6	Outer diameter:56mm	Bushing,leaf spring	GRM16385
	2013.08-2018.12	Rear	Van FWD CY14/CYF5/CYFG/USF6	Outer diameter:60.2mm	Bushing,leaf spring	GRM16427
2.2 (114 kw)	2013.08-2018.12	Rear Axle Left & Right	Van FWD CVF5		Bushing,shock absorber	GRM16391
	2013.08-2018.12	Rear	Van FWD CVF5	Outer diameter:36.8mm	Bushing,leaf spring	GRM16382
	2013.08-2018.12	Rear	Van FWD CVF5	Outer diameter:56mm	Bushing,leaf spring	GRM16385
	2013.08-2018.12	Rear	Van FWD CVF5	Outer diameter:60.2mm	Bushing,leaf spring	GRM16427
Transit 300						
2.0 (55 kw)	2000.06-2003.08	Rear Axle Left & Right	Chassis Cabin FWD D3FA		Bushing,leaf spring	GRM17796
	2000.06-2003.08	Rear Axle	Chassis Cabin FWD D3FA		Bushing,leaf spring	GRM30536
	2000.09-2003.08	Rear Axle Left & Right	Bus FWD D3FA		Bushing,shock absorber	GRM16391
	2000.09-2003.08	Rear Axle Left & Right	Bus FWD D3FA		Bushing,leaf spring	GRM17796
	2000.09-2003.08	Rear Axle	Bus FWD D3FA		Bushing,leaf spring	GRM30536
2.0 (63 kw)	2000.06-2006.03	Rear Axle Left & Right	Bus FWD F3FA		Bushing,shock absorber	GRM16391
	2000.06-2006.03	Rear Axle Left & Right	Bus FWD F3FA		Bushing,leaf spring	GRM17796
	2000.06-2006.03	Rear Axle Left & Right	Chassis Cabin FWD F3FA		Bushing,leaf spring	GRM17796
	2000.06-2006.03	Rear Axle Left & Right	Van FWD F3FA		Bushing,leaf spring	GRM17796
	2000.06-2006.03	Rear Axle	Bus FWD F3FA		Bushing,leaf spring	GRM30536
	2000.06-2006.03	Rear Axle	Chassis Cabin FWD F3FA		Bushing,leaf spring	GRM30536
	2000.06-2006.03	Rear Axle	Van FWD F3FA		Bushing,leaf spring	GRM30536
2.0 (74 kw)	2000.06-2006.03	Rear Axle Left & Right	Bus FWD ABFA		Bushing,shock absorber	GRM16391
	2000.06-2006.03	Rear Axle Left & Right	Bus FWD ABFA		Bushing,leaf spring	GRM17796
	2000.06-2006.03	Rear Axle Left & Right	Chassis Cabin FWD ABFA		Bushing,leaf spring	GRM17796
	2000.06-2006.03	Rear Axle Left & Right	Van FWD ABFA		Bushing,leaf spring	GRM17796
	2000.06-2006.03	Rear Axle	Bus FWD ABFA		Bushing,leaf spring	GRM30536
	2000.06-2006.03	Rear Axle	Chassis Cabin FWD ABFA		Bushing,leaf spring	GRM30536
	2000.06-2006.03	Rear Axle	Van FWD ABFA		Bushing,leaf spring	GRM30536
2.0 (92 kw)	2002.09-2006.03	Rear Axle Left & Right	Bus FWD FIFA		Bushing,shock absorber	GRM16391
	2002.09-2006.03	Rear Axle Left & Right	Bus FWD FIFA		Bushing,leaf spring	GRM17796
	2002.09-2006.03	Rear Axle Left & Right	Chassis Cabin FWD FIFA		Bushing,leaf spring	GRM17796
	2002.09-2006.03	Rear Axle Left & Right	Van FWD FIFA		Bushing,leaf spring	GRM17796
	2002.09-2006.03	Rear Axle	Bus FWD FIFA		Bushing,leaf spring	GRM30536
	2002.09-2006.03	Rear Axle	Chassis Cabin FWD FIFA		Bushing,leaf spring	GRM30536
	2002.09-2006.03	Rear Axle	Van FWD FIFA		Bushing,leaf spring	GRM30536
2.2 (63 kw)	2006.04-2014.08	Rear Axle Left & Right	Bus FWD P8FA/P8FB		Bushing,leaf spring	GRM17796
	2006.04-2014.08	Rear Axle Left & Right	Chassis Cabin FWD P8FA/P8FB		Bushing,leaf spring	GRM17796
	2006.04-2014.08	Rear Axle Left & Right	Van FWD P8FA/P8FB		Bushing,leaf spring	GRM17796
	2006.04-2014.08	Rear Axle	Bus FWD P8FA/P8FB		Bushing,leaf spring	GRM30536
	2006.04-2014.08	Rear Axle	Chassis Cabin FWD P8FA/P8FB		Bushing,leaf spring	GRM30536
	2006.04-2014.08	Rear Axle	Van FWD P8FA/P8FB		Bushing,leaf spring	GRM30536
	2006.04-2014.08	Rear	Bus FWD P8FA/P8FB	Outer diameter:36.8mm	Bushing,leaf spring	GRM16382
	2006.04-2014.08	Rear	Chassis Cabin FWD P8FA/P8FB	Outer diameter:36.8mm	Bushing,leaf spring	GRM16382
	2006.04-2014.08	Rear	Van FWD P8FA/P8FB	Outer diameter:36.8mm	Bushing,leaf spring	GRM16382
	2006.04-2014.08	Rear	Bus FWD P8FA/P8FB	Outer diameter:56mm	Bushing,leaf spring	GRM16385
	2006.04-2014.08	Rear	Chassis Cabin FWD P8FA/P8FB	Outer diameter:56mm	Bushing,leaf spring	GRM16385
	2006.04-2014.08	Rear	Van FWD P8FA/P8FB	Outer diameter:56mm	Bushing,leaf spring	GRM16385
	2006.04-2014.08	Rear	Bus FWD P8FA/P8FB	Outer diameter:60.2mm	Bushing,leaf spring	GRM16427
	2006.04-2014.08	Rear	Chassis Cabin FWD P8FA/P8FB	Outer diameter:60.2mm	Bushing,leaf spring	GRM16427
	2006.04-2014.08	Rear	Van FWD P8FA/P8FB	Outer diameter:60.2mm	Bushing,leaf spring	GRM16427
2.2 (74 kw)	2011.10-2014.08	Rear Axle Left & Right	Bus FWD DRFA/DRFB/DRFC/DRFD/DRFE		Bushing,leaf spring	GRM17796
	2011.10-2014.08	Rear Axle Left & Right	Chassis Cabin RWD DRRA/DRRB/DRRC		Bushing,leaf spring	GRM17796
	2011.10-2014.08	Rear Axle Left & Right	Van FWD DRFA/DRFB/DRFC/DRFD/DRFE		Bushing,leaf spring	GRM17796
	2011.10-2014.08	Rear Axle Left & Right	Van RWD DRRA/DRRB/DRRC		Bushing,leaf spring	GRM17796
	2011.10-2014.08	Rear Axle Left & Right	Chassis Cabin FWD DRFA/DRFB/DRFC/DRFD/DRFE		Bushing,leaf spring	GRM17796
	2011.10-2014.08	Rear Axle	Bus FWD DRFA/DRFB/DRFC/DRFD/DRFE		Bushing,leaf spring	GRM30536
	2011.10-2014.08	Rear Axle	Chassis Cabin RWD DRRA/DRRB/DRRC		Bushing,leaf spring	GRM30536
	2011.10-2014.08	Rear Axle	Van FWD DRFA/DRFB/DRFC/DRFD/DRFE		Bushing,leaf spring	GRM30536

	YEAR	FITTING POSITION	BODY STYLE & DRIVE TYPE & ENGINE	REMARKS	PRODUCT	G-AP Ref.
FORD **Transit 300**						
2.2 (74 kw)	2011.10-2014.08	Rear Axle	Van RWD DRRA/DRRB/DRRC		Bushing,leaf spring	GRM30536
	2011.10-2014.08	Rear Axle	Chassis Cabin FWD DRFA/DRFB/DRFC/DRFD/DRFE		Bushing,leaf spring	GRM30536
	2011.10-2014.08	Rear	Bus FWD DRFA/DRFB/DRFC/DRFD/DRFE	Outer diameter:36.8mm	Bushing,leaf spring	GRM16382
	2011.10-2014.08	Rear	Chassis Cabin RWD DRRA/DRRB/DRRC	Outer diameter:36.8mm	Bushing,leaf spring	GRM16382
	2011.10-2014.08	Rear	Van FWD DRFA/DRFB/DRFC/DRFD/DRFE	Outer diameter:36.8mm	Bushing,leaf spring	GRM16382
	2011.10-2014.08	Rear	Van RWD DRRA/DRRB/DRRC	Outer diameter:36.8mm	Bushing,leaf spring	GRM16382
	2011.10-2014.08	Rear	Chassis Cabin FWD DRFA/DRFB/DRFC/DRFD/DRFE	Outer diameter:36.8mm	Bushing,leaf spring	GRM16382
	2011.10-2014.08	Rear	Bus FWD DRFA/DRFB/DRFC/DRFD/DRFE	Outer diameter:56mm	Bushing,leaf spring	GRM16385
	2011.10-2014.08	Rear	Chassis Cabin RWD DRRA/DRRB/DRRC	Outer diameter:56mm	Bushing,leaf spring	GRM16385
	2011.10-2014.08	Rear	Van FWD DRFA/DRFB/DRFC/DRFD/DRFE	Outer diameter:56mm	Bushing,leaf spring	GRM16385
	2011.10-2014.08	Rear	Van RWD DRRA/DRRB/DRRC	Outer diameter:56mm	Bushing,leaf spring	GRM16385
	2011.10-2014.08	Rear	Chassis Cabin FWD DRFA/DRFB/DRFC/DRFD/DRFE	Outer diameter:56mm	Bushing,leaf spring	GRM16385
	2011.10-2014.08	Rear	Bus FWD DRFA/DRFB/DRFC/DRFD/DRFE	Outer diameter:60.2mm	Bushing,leaf spring	GRM16427
	2011.10-2014.08	Rear	Chassis Cabin RWD DRRA/DRRB/DRRC	Outer diameter:60.2mm	Bushing,leaf spring	GRM16427
	2011.10-2014.08	Rear	Van FWD DRFA/DRFB/DRFC/DRFD/DRFE	Outer diameter:60.2mm	Bushing,leaf spring	GRM16427
	2011.10-2014.08	Rear	Van RWD DRRA/DRRB/DRRC	Outer diameter:60.2mm	Bushing,leaf spring	GRM16427
	2011.10-2014.08	Rear	Chassis Cabin FWD DRFA/DRFB/DRFC/DRFD/DRFE	Outer diameter:60.2mm	Bushing,leaf spring	GRM16427
2.2 (81 kw)	2006.04-2014.08	Rear Axle Left & Right	Bus FWD QVFA		Bushing,shock absorber	GRM16391
	2006.04-2014.08	Rear Axle Left & Right	Chassis Cabin FWD QVFA		Bushing,shock absorber	GRM16391
	2006.04-2014.08	Rear Axle Left & Right	Van FWD QVFA		Bushing,shock absorber	GRM16391
	2006.04-2014.08	Rear Axle Left & Right	Bus FWD QVFA		Bushing,leaf spring	GRM17796
	2006.04-2014.08	Rear Axle Left & Right	Chassis Cabin FWD QVFA		Bushing,leaf spring	GRM17796
	2006.04-2014.08	Rear Axle Left & Right	Van FWD QVFA		Bushing,leaf spring	GRM17796
	2006.04-2014.08	Rear Axle	Bus FWD QVFA		Bushing,leaf spring	GRM30536
	2006.04-2014.08	Rear Axle	Chassis Cabin FWD QVFA		Bushing,leaf spring	GRM30536
	2006.04-2014.08	Rear Axle	Van FWD QVFA		Bushing,leaf spring	GRM30536
	2006.04-2014.08	Rear	Bus FWD QVFA	Outer diameter:36.8mm	Bushing,leaf spring	GRM16382
	2006.04-2014.08	Rear	Chassis Cabin FWD QVFA	Outer diameter:36.8mm	Bushing,leaf spring	GRM16382
	2006.04-2014.08	Rear	Van FWD QVFA	Outer diameter:36.8mm	Bushing,leaf spring	GRM16382
	2006.04-2014.08	Rear	Bus FWD QVFA	Outer diameter:56mm	Bushing,leaf spring	GRM16385
	2006.04-2014.08	Rear	Chassis Cabin FWD QVFA	Outer diameter:56mm	Bushing,leaf spring	GRM16385
	2006.04-2014.08	Rear	Van FWD QVFA	Outer diameter:56mm	Bushing,leaf spring	GRM16385
	2006.04-2014.08	Rear	Bus FWD QVFA	Outer diameter:60.2mm	Bushing,leaf spring	GRM16427
	2006.04-2014.08	Rear	Chassis Cabin FWD QVFA	Outer diameter:60.2mm	Bushing,leaf spring	GRM16427
	2006.04-2014.08	Rear	Van FWD QVFA	Outer diameter:60.2mm	Bushing,leaf spring	GRM16427
2.2 (85 kw)	2008.10-2014.08	Rear Axle Left & Right	Chassis Cabin FWD SRFA/SRFB/SRFC/SRFD/SRFE		Bushing,shock absorber	GRM16391
	2008.10-2014.08	Rear Axle Left & Right	Bus FWD SRFA/SRFB/SRFC/SRFD/SRFE		Bushing,leaf spring	GRM17796
	2008.10-2014.08	Rear Axle Left & Right	Chassis Cabin FWD SRFA/SRFB/SRFC/SRFD/SRFE		Bushing,leaf spring	GRM17796
	2008.10-2014.08	Rear Axle Left & Right	Van FWD SRFA/SRFB/SRFC/SRFD/SRFE		Bushing,leaf spring	GRM17796
	2008.10-2014.08	Rear Axle	Bus FWD SRFA/SRFB/SRFC/SRFD/SRFE		Bushing,leaf spring	GRM30536
	2008.10-2014.08	Rear Axle	Chassis Cabin FWD SRFA/SRFB/SRFC/SRFD/SRFE		Bushing,leaf spring	GRM30536
	2008.10-2014.08	Rear	Bus FWD SRFA/SRFB/SRFC/SRFD/SRFE	Outer diameter:36.8mm	Bushing,leaf spring	GRM16382
	2008.10-2014.08	Rear	Chassis Cabin FWD SRFA/SRFB/SRFC/SRFD/SRFE	Outer diameter:36.8mm	Bushing,leaf spring	GRM16382
	2008.10-2014.08	Rear	Van FWD SRFA/SRFB/SRFC/SRFD/SRFE	Outer diameter:36.8mm	Bushing,leaf spring	GRM16382
	2008.10-2014.08	Rear	Bus FWD SRFA/SRFB/SRFC/SRFD/SRFE	Outer diameter:56mm	Bushing,leaf spring	GRM16385
	2008.10-2014.08	Rear	Chassis Cabin FWD SRFA/SRFB/SRFC/SRFD/SRFE	Outer diameter:56mm	Bushing,leaf spring	GRM16385
	2008.10-2014.08	Rear	Van FWD SRFA/SRFB/SRFC/SRFD/SRFE	Outer diameter:56mm	Bushing,leaf spring	GRM16385
	2008.10-2014.08	Rear	Bus FWD SRFA/SRFB/SRFC/SRFD/SRFE	Outer diameter:60.2mm	Bushing,leaf spring	GRM16427
	2008.10-2014.08	Rear	Chassis Cabin FWD SRFA/SRFB/SRFC/SRFD/SRFE	Outer diameter:60.2mm	Bushing,leaf spring	GRM16427
	2008.10-2014.08	Rear	Van FWD SRFA/SRFB/SRFC/SRFD/SRFE	Outer diameter:60.2mm	Bushing,leaf spring	GRM16427
2.2 (92 kw)	2011.09-2014.12	Rear Axle Left & Right	Van RWD CYRA		Bushing,leaf spring	GRM17796
	2011.09-2014.12	Rear Axle	Van RWD CYRA		Bushing,leaf spring	GRM30536
	2011.09-2014.12	Rear	Van RWD CYRA	Outer diameter:36.8mm	Bushing,leaf spring	GRM16382
	2011.09-2014.12	Rear	Van RWD CYRA	Outer diameter:56mm	Bushing,leaf spring	GRM16385
	2011.09-2014.12	Rear	Van RWD CYRA	Outer diameter:60.2mm	Bushing,leaf spring	GRM16427
	2011.10-2014.08	Rear Axle Left & Right	Bus FWD CYFA/CYFB/CYFC/CYFD		Bushing,shock absorber	GRM16391
	2011.10-2014.08	Rear Axle Left & Right	Chassis Cabin FWD CYFA/CYFB/CYFC/CYFD		Bushing,shock absorber	GRM16391
	2011.10-2014.08	Rear Axle Left & Right	Van FWD CYFA/CYFB/CYFC/CYFD		Bushing,shock absorber	GRM16391
	2011.10-2014.08	Rear Axle Left & Right	Bus FWD CYFA/CYFB/CYFC/CYFD		Bushing,leaf spring	GRM17796
	2011.10-2014.08	Rear Axle Left & Right	Chassis Cabin FWD CYFA/CYFB/CYFC/CYFD		Bushing,leaf spring	GRM17796
	2011.10-2014.08	Rear Axle Left & Right	Van FWD CYFA/CYFB/CYFC/CYFD		Bushing,leaf spring	GRM17796
	2011.10-2014.08	Rear Axle	Bus FWD CYFA/CYFB/CYFC/CYFD		Bushing,leaf spring	GRM30536
	2011.10-2014.08	Rear Axle	Chassis Cabin FWD CYFA/CYFB/CYFC/CYFD		Bushing,leaf spring	GRM30536
	2011.10-2014.08	Rear Axle	Van FWD CYFA/CYFB/CYFC/CYFD		Bushing,leaf spring	GRM30536

	YEAR	FITTING POSITION	BODY STYLE & DRIVE TYPE & ENGINE	REMARKS	PRODUCT	G-AP Ref.
FORD **Transit 300**						
2.2 (92 kw)	2011.10-2014.08	Rear	Bus FWD CYFA/CYFB/CYFC/CYFD	Outer diameter:36.8mm	Bushing,leaf spring	**GRM16382**
	2011.10-2014.08	Rear	Chassis Cabin FWD CYFA/CYFB/CYFC/CYFD	Outer diameter:36.8mm	Bushing,leaf spring	**GRM16382**
	2011.10-2014.08	Rear	Van FWD CYFA/CYFB/CYFC/CYFD	Outer diameter:36.8mm	Bushing,leaf spring	**GRM16382**
	2011.10-2014.08	Rear	Bus FWD CYFA/CYFB/CYFC/CYFD	Outer diameter:56mm	Bushing,leaf spring	**GRM16385**
	2011.10-2014.08	Rear	Chassis Cabin FWD CYFA/CYFB/CYFC/CYFD	Outer diameter:56mm	Bushing,leaf spring	**GRM16385**
	2011.10-2014.08	Rear	Van FWD CYFA/CYFB/CYFC/CYFD	Outer diameter:56mm	Bushing,leaf spring	**GRM16385**
	2011.10-2014.08	Rear	Bus FWD CYFA/CYFB/CYFC/CYFD	Outer diameter:60.2mm	Bushing,leaf spring	**GRM16427**
	2011.10-2014.08	Rear	Chassis Cabin FWD CYFA/CYFB/CYFC/CYFD	Outer diameter:60.2mm	Bushing,leaf spring	**GRM16427**
	2011.10-2014.08	Rear	Van FWD CYFA/CYFB/CYFC/CYFD	Outer diameter:60.2mm	Bushing,leaf spring	**GRM16427**
2.2 (96 kw)	2006.04-2014.08	Rear Axle Left & Right	Bus FWD QWFA		Bushing,leaf spring	**GRM17796**
	2006.04-2014.08	Rear Axle Left & Right	Chassis Cabin FWD QWFA		Bushing,leaf spring	**GRM17796**
	2006.04-2014.08	Rear Axle Left & Right	Van FWD QWFA		Bushing,leaf spring	**GRM17796**
	2006.04-2014.08	Rear Axle	Bus FWD QWFA		Bushing,leaf spring	**GRM30536**
	2006.04-2014.08	Rear Axle	Chassis Cabin FWD QWFA		Bushing,leaf spring	**GRM30536**
	2006.04-2014.08	Rear Axle	Van FWD QWFA		Bushing,leaf spring	**GRM30536**
	2006.04-2014.08	Rear	Bus FWD QWFA	Outer diameter:36.8mm	Bushing,leaf spring	**GRM16382**
	2006.04-2014.08	Rear	Chassis Cabin FWD QWFA	Outer diameter:36.8mm	Bushing,leaf spring	**GRM16382**
	2006.04-2014.08	Rear	Van FWD QWFA	Outer diameter:36.8mm	Bushing,leaf spring	**GRM16382**
	2006.04-2014.08	Rear	Bus FWD QWFA	Outer diameter:56mm	Bushing,leaf spring	**GRM16385**
	2006.04-2014.08	Rear	Chassis Cabin FWD QWFA	Outer diameter:56mm	Bushing,leaf spring	**GRM16385**
	2006.04-2014.08	Rear	Van FWD QWFA	Outer diameter:56mm	Bushing,leaf spring	**GRM16385**
	2006.04-2014.08	Rear	Bus FWD QWFA	Outer diameter:60.2mm	Bushing,leaf spring	**GRM16427**
	2006.04-2014.08	Rear	Chassis Cabin FWD QWFA	Outer diameter:60.2mm	Bushing,leaf spring	**GRM16427**
	2006.04-2014.08	Rear	Van FWD QWFA	Outer diameter:60.2mm	Bushing,leaf spring	**GRM16427**
2.2 (103 kw)	2007.09-2014.08	Rear Axle Left & Right	Bus FWD PGFA/PGFB/UHFA/UHFB/UHFC		Bushing,leaf spring	**GRM17796**
	2007.09-2014.08	Rear Axle Left & Right	Chassis Cabin FWD PGFA/PGFB/UHFA/UHFB/UHFC		Bushing,leaf spring	**GRM17796**
	2007.09-2014.08	Rear Axle Left & Right	Van FWD PGFA/PGFB/UHFA/UHFB/UHFC		Bushing,leaf spring	**GRM17796**
	2007.09-2014.08	Rear Axle	Bus FWD PGFA/PGFB/UHFA/UHFB/UHFC		Bushing,leaf spring	**GRM30536**
	2007.09-2014.08	Rear Axle	Chassis Cabin FWD PGFA/PGFB/UHFA/UHFB/UHFC		Bushing,leaf spring	**GRM30536**
	2007.09-2014.08	Rear Axle	Van FWD PGFA/PGFB/UHFA/UHFB/UHFC		Bushing,leaf spring	**GRM30536**
	2007.09-2014.08	Rear	Bus FWD PGFA/PGFB/UHFA/UHFB/UHFC	Outer diameter:36.8mm	Bushing,leaf spring	**GRM16382**
	2007.09-2014.08	Rear	Chassis Cabin FWD PGFA/PGFB/UHFA/UHFB/UHFC	Outer diameter:36.8mm	Bushing,leaf spring	**GRM16382**
	2007.09-2014.08	Rear	Van FWD PGFA/PGFB/UHFA/UHFB/UHFC	Outer diameter:36.8mm	Bushing,leaf spring	**GRM16382**
	2007.09-2014.08	Rear	Bus FWD PGFA/PGFB/UHFA/UHFB/UHFC	Outer diameter:56mm	Bushing,leaf spring	**GRM16385**
	2007.09-2014.08	Rear	Chassis Cabin FWD PGFA/PGFB/UHFA/UHFB/UHFC	Outer diameter:56mm	Bushing,leaf spring	**GRM16385**
	2007.09-2014.08	Rear	Van FWD PGFA/PGFB/UHFA/UHFB/UHFC	Outer diameter:56mm	Bushing,leaf spring	**GRM16385**
	2007.09-2014.08	Rear	Bus FWD PGFA/PGFB/UHFA/UHFB/UHFC	Outer diameter:60.2mm	Bushing,leaf spring	**GRM16427**
	2007.09-2014.08	Rear	Chassis Cabin FWD PGFA/PGFB/UHFA/UHFB/UHFC	Outer diameter:60.2mm	Bushing,leaf spring	**GRM16427**
	2007.09-2014.08	Rear	Van FWD PGFA/PGFB/UHFA/UHFB/UHFC	Outer diameter:60.2mm	Bushing,leaf spring	**GRM16427**
2.3 (100 kw)	2006.04-2014.08	Rear	Chassis Cabin RWD GZFC		Bushing,leaf spring	**GRM16382**
	2006.04-2014.08	Rear	Van RWD GZFC		Bushing,leaf spring	**GRM16382**
	2006.04-2014.08	Rear	Chassis Cabin RWD GZFC		Bushing,leaf spring	**GRM16385**
	2006.04-2014.08	Rear	Van RWD GZFC		Bushing,leaf spring	**GRM16385**
	2006.04-2014.08	Rear	Chassis Cabin RWD GZFC		Bushing,leaf spring	**GRM16427**
	2006.04-2014.08	Rear	Van RWD GZFC		Bushing,leaf spring	**GRM16427**
2.3 (107 kw)	2006.04-2014.08	Rear Axle Left & Right	Chassis Cabin RWD GZFA/GZFB/GZFC		Bushing,leaf spring	**GRM17796**
	2006.04-2014.08	Rear Axle	Chassis Cabin RWD GZFA/GZFB/GZFC		Bushing,leaf spring	**GRM30536**
	2006.04-2014.08	Rear	Chassis Cabin RWD GZFA/GZFB/GZFC		Bushing,leaf spring	**GRM16382**
	2006.04-2014.08	Rear	Chassis Cabin RWD GZFC		Bushing,leaf spring	**GRM16382**
	2006.04-2014.08	Rear	Van RWD GZFC		Bushing,leaf spring	**GRM16382**
	2006.04-2014.08	Rear	Chassis Cabin RWD GZFA/GZFB/GZFC		Bushing,leaf spring	**GRM16385**
	2006.04-2014.08	Rear	Chassis Cabin RWD GZFC		Bushing,leaf spring	**GRM16385**
	2006.04-2014.08	Rear	Van RWD GZFC		Bushing,leaf spring	**GRM16385**
	2006.04-2014.08	Rear	Chassis Cabin RWD GZFA/GZFB/GZFC		Bushing,leaf spring	**GRM16427**
	2006.04-2014.08	Rear	Chassis Cabin RWD GZFC		Bushing,leaf spring	**GRM16427**
	2006.04-2014.08	Rear	Van RWD GZFC		Bushing,leaf spring	**GRM16427**
	2006.06-2014.08	Rear Axle Left & Right	Van RWD GZFA/GZFB/GZFC		Bushing,leaf spring	**GRM17796**
	2006.06-2014.08	Rear Axle	Van RWD GZFA/GZFB/GZFC		Bushing,leaf spring	**GRM30536**
	2006.06-2014.08	Rear	Van RWD GZFA/GZFB/GZFC		Bushing,leaf spring	**GRM16382**
	2006.06-2014.08	Rear	Van RWD GZFA/GZFB/GZFC		Bushing,leaf spring	**GRM16385**
	2006.06-2014.08	Rear	Van RWD GZFA/GZFB/GZFC		Bushing,leaf spring	**GRM16427**
2.4 (66 kw)	2000.01-2006.05	Rear Axle Left & Right	Chassis Cabin RWD D2FA/D2FB		Bushing,leaf spring	**GRM17796**
	2000.01-2006.05	Rear Axle	Chassis Cabin RWD D2FA/D2FB		Bushing,leaf spring	**GRM30536**
	2001.10-2006.03	Rear Axle Left & Right	Van RWD D2FA		Bushing,leaf spring	**GRM17796**

YEAR	FITTING POSITION	BODY STYLE & DRIVE TYPE & ENGINE	REMARKS	PRODUCT	G-AP Ref.
FORD					
Transit 300					
2.4 (66 kw)	2001.10-2006.03	Rear Axle	Van RWD D2FA		Bushing,leaf spring	GRM30536
2.4 (74 kw)	2006.04-2014.08	Rear Axle Left & Right	Chassis Cabin RWD PHFA/PHFC		Bushing,leaf spring	GRM17796
	2006.04-2014.08	Rear Axle Left & Right	Van RWD PHFA/PHFC		Bushing,leaf spring	GRM17796
	2006.04-2014.08	Rear Axle	Chassis Cabin RWD PHFA/PHFC		Bushing,leaf spring	GRM30536
	2006.04-2014.08	Rear Axle	Van RWD PHFA/PHFC		Bushing,leaf spring	GRM30536
	2006.04-2014.08	Rear	Chassis Cabin RWD PHFA/PHFC		Bushing,leaf spring	GRM16382
	2006.04-2014.08	Rear	Van RWD PHFA/PHFC		Bushing,leaf spring	GRM16382
	2006.04-2014.08	Rear	Chassis Cabin RWD PHFA/PHFC		Bushing,leaf spring	GRM16385
	2006.04-2014.08	Rear	Van RWD PHFA/PHFC		Bushing,leaf spring	GRM16385
	2006.04-2014.08	Rear	Chassis Cabin RWD PHFA/PHFC		Bushing,leaf spring	GRM16427
	2006.04-2014.08	Rear	Van RWD PHFA/PHFC		Bushing,leaf spring	GRM16427
2.4 (85 kw)	2004.01-2006.03	Rear Axle Left & Right	Bus RWD FXFA		Bushing,shock absorber	GRM16391
	2004.01-2006.03	Rear Axle Left & Right	Bus RWD FXFA		Bushing,leaf spring	GRM17796
	2004.01-2006.03	Rear Axle Left & Right	Chassis Cabin RWD FXFA		Bushing,leaf spring	GRM17796
	2004.01-2006.03	Rear Axle Left & Right	Van RWD FXFA		Bushing,leaf spring	GRM17796
	2004.01-2006.03	Rear Axle	Bus RWD FXFA		Bushing,leaf spring	GRM30536
	2004.01-2006.03	Rear Axle	Chassis Cabin RWD FXFA		Bushing,leaf spring	GRM30536
	2004.01-2006.03	Rear Axle	Van RWD FXFA		Bushing,leaf spring	GRM30536
	2006.04-2014.08	Rear Axle Left & Right	Van RWD JXFA/JXFC		Bushing,leaf spring	GRM17796
	2006.04-2014.08	Rear Axle	Van RWD JXFA/JXFC		Bushing,leaf spring	GRM30536
	2006.04-2014.08	Rear	Van RWD JXFA/JXFC		Bushing,leaf spring	GRM16382
	2006.04-2014.08	Rear	Van RWD JXFA/JXFC		Bushing,leaf spring	GRM16385
	2006.04-2014.08	Rear	Van RWD JXFA/JXFC		Bushing,leaf spring	GRM16427
2.4 (92 kw)	2001.10-2006.03	Rear Axle Left & Right	Van RWD DOFA		Bushing,leaf spring	GRM17796
	2001.10-2006.03	Rear Axle	Van RWD DOFA		Bushing,leaf spring	GRM30536
Transit 310					
2.2 (74 kw)	2013.08-2018.12	Rear	Van FWD DRF5/DRFF/DRFG		Bushing,leaf spring	GRM16382
	2013.08-2018.12	Rear	Bus FWD DRF5/DRFF/DRFG		Bushing,leaf spring	GRM16382
2.2 (92 kw)	2013.08-2018.12	Rear Axle Left & Right	Van FWD CY14/CYF5/CYFG/USF6		Bushing,shock absorber	GRM16391
	2013.08-2018.12	Rear Axle Left & Right	Bus FWD CY14/CYF5/CYFG/USF6		Bushing,shock absorber	GRM16391
	2013.08-2018.12	Rear	Van FWD CY14/CYF5/CYFG/USF6	Outer diameter:36.8mm	Bushing,leaf spring	GRM16382
	2013.08-2018.12	Rear	Bus FWD CY14/CYF5/CYFG/USF6	Outer diameter:36.8mm	Bushing,leaf spring	GRM16382
	2013.08-2018.12	Rear	Van FWD CY14/CYF5/CYFG/USF6	Outer diameter:56mm	Bushing,leaf spring	GRM16385
	2013.08-2018.12	Rear	Bus FWD CY14/CYF5/CYFG/USF6	Outer diameter:56mm	Bushing,leaf spring	GRM16385
	2013.08-2018.12	Rear	Van FWD CY14/CYF5/CYFG/USF6	Outer diameter:60.2mm	Bushing,leaf spring	GRM16427
	2013.08-2018.12	Rear	Bus FWD CY14/CYF5/CYFG/USF6	Outer diameter:60.2mm	Bushing,leaf spring	GRM16427
2.2 (114 kw)	2013.08-2018.12	Rear Axle Left & Right	Van FWD CVF5		Bushing,shock absorber	GRM16391
	2013.08-2018.12	Rear	Van FWD CVF5	Outer diameter:36.8mm	Bushing,leaf spring	GRM16382
	2013.08-2018.12	Rear	Van FWD CVF5	Outer diameter:56mm	Bushing,leaf spring	GRM16385
	2013.08-2018.12	Rear	Van FWD CVF5	Outer diameter:60.2mm	Bushing,leaf spring	GRM16427
Transit 330					
2.0 (74 kw)	2000.06-2006.05	Rear Axle Left & Right	Chassis Cabin FWD ABFA		Bushing,leaf spring	GRM17796
	2000.06-2006.05	Rear Axle Left & Right	Van FWD ABFA		Bushing,leaf spring	GRM17796
	2000.06-2006.05	Rear Axle	Chassis Cabin FWD ABFA		Bushing,leaf spring	GRM30536
	2000.06-2006.05	Rear Axle	Van FWD ABFA		Bushing,leaf spring	GRM30536
2.0 (92 kw)	2000.06-2006.05	Rear Axle Left & Right	Chassis Cabin FWD FIFA		Bushing,leaf spring	GRM17796
	2000.06-2006.05	Rear Axle Left & Right	Van FWD FIFA		Bushing,leaf spring	GRM17796
	2000.06-2006.05	Rear Axle	Chassis Cabin FWD FIFA		Bushing,leaf spring	GRM30536
	2000.06-2006.05	Rear Axle	Van FWD FIFA		Bushing,leaf spring	GRM30536
2.2 (74 kw)	2011.10-2014.08	Rear Axle Left & Right	Bus RWD DRRA/DRRB/DRRC		Bushing,leaf spring	GRM17796
	2011.10-2014.08	Rear Axle Left & Right	Van RWD DRRA/DRRB/DRRC		Bushing,leaf spring	GRM17796
	2011.10-2014.08	Rear Axle Left & Right	Chassis Cabin RWD DRRA/DRRB/DRRC		Bushing,leaf spring	GRM17796
	2011.10-2014.08	Rear Axle Left & Right	Van FWD DRFA/DRFB/DRFC/DRFD/DRFE		Bushing,leaf spring	GRM17796
	2011.10-2014.08	Rear Axle	Bus RWD DRRA/DRRB/DRRC		Bushing,leaf spring	GRM30536
	2011.10-2014.08	Rear Axle	Van RWD DRRA/DRRB/DRRC		Bushing,leaf spring	GRM30536
	2011.10-2014.08	Rear Axle	Chassis Cabin RWD DRRA/DRRB/DRRC		Bushing,leaf spring	GRM30536
	2011.10-2014.08	Rear Axle	Van FWD DRFA/DRFB/DRFC/DRFD/DRFE		Bushing,leaf spring	GRM30536
	2011.10-2014.08	Rear	Bus RWD DRRA/DRRB/DRRC	Outer diameter:36.8mm	Bushing,leaf spring	GRM16382
	2011.10-2014.08	Rear	Van RWD DRRA/DRRB/DRRC	Outer diameter:36.8mm	Bushing,leaf spring	GRM16382
	2011.10-2014.08	Rear	Chassis Cabin RWD DRRA/DRRB/DRRC	Outer diameter:36.8mm	Bushing,leaf spring	GRM16382
	2011.10-2014.08	Rear	Van FWD DRFA/DRFB/DRFC/DRFD/DRFE	Outer diameter:36.8mm	Bushing,leaf spring	GRM16382
	2011.10-2014.08	Rear	Bus RWD DRRA/DRRB/DRRC	Outer diameter:56mm	Bushing,leaf spring	GRM16385
	2011.10-2014.08	Rear	Van RWD DRRA/DRRB/DRRC	Outer diameter:56mm	Bushing,leaf spring	GRM16385
	2011.10-2014.08	Rear	Chassis Cabin RWD DRRA/DRRB/DRRC	Outer diameter:56mm	Bushing,leaf spring	GRM16385

	YEAR	FITTING POSITION	BODY STYLE & DRIVE TYPE & ENGINE	REMARKS	PRODUCT	G-AP Ref.
FORD **Transit 330**						
2.2 (74 kw)	2011.10-2014.08	Rear	Van FWD DRFA/DRFB/DRFC/DRFD/DRFE	Outer diameter:56mm	Bushing,leaf spring	**GRM16385**
	2011.10-2014.08	Rear	Bus RWD DRRA/DRRB/DRRC	Outer diameter:60.2mm	Bushing,leaf spring	**GRM16427**
	2011.10-2014.08	Rear	Van RWD DRRA/DRRB/DRRC	Outer diameter:60.2mm	Bushing,leaf spring	**GRM16427**
	2011.10-2014.08	Rear	Chassis Cabin RWD DRRA/DRRB/DRRC	Outer diameter:60.2mm	Bushing,leaf spring	**GRM16427**
	2011.10-2014.08	Rear	Van FWD DRFA/DRFB/DRFC/DRFD/DRFE	Outer diameter:60.2mm	Bushing,leaf spring	**GRM16427**
	2013.08-2018.12	Rear	Van FWD DRF5/DRFF/DRFG		Bushing,leaf spring	**GRM16382**
	2013.08-2018.12	Rear	Bus FWD DRF5/DRFF/DRFG		Bushing,leaf spring	**GRM16382**
2.2 (81 kw)	2006.04-2014.08	Rear Axle Left & Right	Bus FWD QVFA		Bushing,shock absorber	**GRM16391**
	2006.04-2014.08	Rear Axle Left & Right	Van FWD QVFA		Bushing,shock absorber	**GRM16391**
	2006.04-2014.08	Rear Axle Left & Right	Bus FWD QVFA		Bushing,leaf spring	**GRM17796**
	2006.04-2014.08	Rear Axle Left & Right	Van FWD QVFA		Bushing,leaf spring	**GRM17796**
	2006.04-2014.08	Rear Axle	Bus FWD QVFA		Bushing,leaf spring	**GRM30536**
	2006.04-2014.08	Rear Axle	Van FWD QVFA		Bushing,leaf spring	**GRM30536**
	2006.04-2014.08	Rear	Bus FWD QVFA	Outer diameter:36.8mm	Bushing,leaf spring	**GRM16382**
	2006.04-2014.08	Rear	Van FWD QVFA	Outer diameter:36.8mm	Bushing,leaf spring	**GRM16382**
	2006.04-2014.08	Rear	Bus FWD QVFA	Outer diameter:56mm	Bushing,leaf spring	**GRM16385**
	2006.04-2014.08	Rear	Van FWD QVFA	Outer diameter:56mm	Bushing,leaf spring	**GRM16385**
	2006.04-2014.08	Rear	Bus FWD QVFA	Outer diameter:60.2mm	Bushing,leaf spring	**GRM16427**
	2006.04-2014.08	Rear	Van FWD QVFA	Outer diameter:60.2mm	Bushing,leaf spring	**GRM16427**
2.2 (85 kw)	2008.10-2014.08	Rear Axle Left & Right	Chassis Cabin FWD SRFA/SRFB/SRFC/SRFD/SRFE		Bushing,shock absorber	**GRM16391**
	2008.10-2014.08	Rear Axle Left & Right	Bus FWD SRFA/SRFB/SRFC/SRFD/SRFE		Bushing,leaf spring	**GRM17796**
	2008.10-2014.08	Rear Axle Left & Right	Van FWD SRFA/SRFB/SRFC/SRFD/SRFE		Bushing,leaf spring	**GRM17796**
	2008.10-2014.08	Rear Axle Left & Right	Chassis Cabin FWD SRFA/SRFB/SRFC/SRFD/SRFE		Bushing,leaf spring	**GRM17796**
	2008.10-2014.08	Rear Axle	Bus FWD SRFA/SRFB/SRFC/SRFD/SRFE		Bushing,leaf spring	**GRM30536**
	2008.10-2014.08	Rear Axle	Chassis Cabin FWD SRFA/SRFB/SRFC/SRFD/SRFE		Bushing,leaf spring	**GRM30536**
	2008.10-2014.08	Rear	Bus FWD SRFA/SRFB/SRFC/SRFD/SRFE	Outer diameter:36.8mm	Bushing,leaf spring	**GRM16382**
	2008.10-2014.08	Rear	Van FWD SRFA/SRFB/SRFC/SRFD/SRFE	Outer diameter:36.8mm	Bushing,leaf spring	**GRM16382**
	2008.10-2014.08	Rear	Chassis Cabin FWD SRFA/SRFB/SRFC/SRFD/SRFE	Outer diameter:36.8mm	Bushing,leaf spring	**GRM16382**
	2008.10-2014.08	Rear	Bus FWD SRFA/SRFB/SRFC/SRFD/SRFE	Outer diameter:56mm	Bushing,leaf spring	**GRM16385**
	2008.10-2014.08	Rear	Van FWD SRFA/SRFB/SRFC/SRFD/SRFE	Outer diameter:56mm	Bushing,leaf spring	**GRM16385**
	2008.10-2014.08	Rear	Chassis Cabin FWD SRFA/SRFB/SRFC/SRFD/SRFE	Outer diameter:56mm	Bushing,leaf spring	**GRM16385**
	2008.10-2014.08	Rear	Bus FWD SRFA/SRFB/SRFC/SRFD/SRFE	Outer diameter:60.2mm	Bushing,leaf spring	**GRM16427**
	2008.10-2014.08	Rear	Van FWD SRFA/SRFB/SRFC/SRFD/SRFE	Outer diameter:60.2mm	Bushing,leaf spring	**GRM16427**
	2008.10-2014.08	Rear	Chassis Cabin FWD SRFA/SRFB/SRFC/SRFD/SRFE	Outer diameter:60.2mm	Bushing,leaf spring	**GRM16427**
2.2 (92 kw)	2011.09-2014.12	Rear Axle Left & Right	Bus RWD CYRA		Bushing,leaf spring	**GRM17796**
	2011.09-2014.12	Rear Axle Left & Right	Van RWD CYRA		Bushing,leaf spring	**GRM17796**
	2011.09-2014.12	Rear Axle	Bus RWD CYRA		Bushing,leaf spring	**GRM30536**
	2011.09-2014.12	Rear Axle	Van RWD CYRA		Bushing,leaf spring	**GRM30536**
	2011.09-2014.12	Rear	Bus RWD CYRA	Outer diameter:36.8mm	Bushing,leaf spring	**GRM16382**
	2011.09-2014.12	Rear	Van RWD CYRA	Outer diameter:36.8mm	Bushing,leaf spring	**GRM16382**
	2011.09-2014.12	Rear	Bus RWD CYRA	Outer diameter:56mm	Bushing,leaf spring	**GRM16385**
	2011.09-2014.12	Rear	Van RWD CYRA	Outer diameter:56mm	Bushing,leaf spring	**GRM16385**
	2011.09-2014.12	Rear	Bus RWD CYRA	Outer diameter:60.2mm	Bushing,leaf spring	**GRM16427**
	2011.09-2014.12	Rear	Van RWD CYRA	Outer diameter:60.2mm	Bushing,leaf spring	**GRM16427**
	2011.10-2014.08	Rear Axle Left & Right	Bus FWD CYFA/CYFB/CYFC/CYFD		Bushing,shock absorber	**GRM16391**
	2011.10-2014.08	Rear Axle Left & Right	Van FWD CYFA/CYFB/CYFC/CYFD		Bushing,shock absorber	**GRM16391**
	2011.10-2014.08	Rear Axle Left & Right	Chassis Cabin FWD CYFA/CYFB/CYFC/CYFD		Bushing,shock absorber	**GRM16391**
	2011.10-2014.08	Rear Axle Left & Right	Bus FWD CYFA/CYFB/CYFC/CYFD		Bushing,leaf spring	**GRM17796**
	2011.10-2014.08	Rear Axle Left & Right	Van 4WD CYRB/CYRC		Bushing,leaf spring	**GRM17796**
	2011.10-2014.08	Rear Axle Left & Right	Van FWD CYFA/CYFB/CYFC/CYFD		Bushing,leaf spring	**GRM17796**
	2011.10-2014.08	Rear Axle Left & Right	Chassis Cabin 4WD CYRB/CYRC		Bushing,leaf spring	**GRM17796**
	2011.10-2014.08	Rear Axle Left & Right	Chassis Cabin RWD CYRA		Bushing,leaf spring	**GRM17796**
	2011.10-2014.08	Rear Axle Left & Right	Chassis Cabin FWD CYFA/CYFB/CYFC/CYFD		Bushing,leaf spring	**GRM17796**
	2011.10-2014.08	Rear Axle	Bus FWD CYFA/CYFB/CYFC/CYFD		Bushing,leaf spring	**GRM30536**
	2011.10-2014.08	Rear Axle	Van 4WD CYRB/CYRC		Bushing,leaf spring	**GRM30536**
	2011.10-2014.08	Rear Axle	Van FWD CYFA/CYFB/CYFC/CYFD		Bushing,leaf spring	**GRM30536**
	2011.10-2014.08	Rear Axle	Chassis Cabin 4WD CYRB/CYRC		Bushing,leaf spring	**GRM30536**
	2011.10-2014.08	Rear Axle	Chassis Cabin RWD CYRA		Bushing,leaf spring	**GRM30536**
	2011.10-2014.08	Rear Axle	Chassis Cabin FWD CYFA/CYFB/CYFC/CYFD		Bushing,leaf spring	**GRM30536**
	2011.10-2014.08	Rear	Bus FWD CYFA/CYFB/CYFC/CYFD	Outer diameter:36.8mm	Bushing,leaf spring	**GRM16382**
	2011.10-2014.08	Rear	Van 4WD CYRB/CYRC	Outer diameter:36.8mm	Bushing,leaf spring	**GRM16382**
	2011.10-2014.08	Rear	Van FWD CYFA/CYFB/CYFC/CYFD	Outer diameter:36.8mm	Bushing,leaf spring	**GRM16382**
	2011.10-2014.08	Rear	Chassis Cabin 4WD CYRB/CYRC	Outer diameter:36.8mm	Bushing,leaf spring	**GRM16382**
	2011.10-2014.08	Rear	Chassis Cabin RWD CYRA	Outer diameter:36.8mm	Bushing,leaf spring	**GRM16382**

	YEAR	FITTING POSITION	BODY STYLE & DRIVE TYPE & ENGINE	REMARKS	PRODUCT	G-AP Ref.
FORD **Transit 330**						
2.2 (92 kw)	2011.10-2014.08	Rear	Chassis Cabin FWD CYFA/CYFB/CYFC/CYFD	Outer diameter:36.8mm	Bushing,leaf spring	GRM16382
	2011.10-2014.08	Rear	Bus FWD CYFA/CYFB/CYFC/CYFD	Outer diameter:56mm	Bushing,leaf spring	GRM16385
	2011.10-2014.08	Rear	Van 4WD CYRB/CYRC	Outer diameter:56mm	Bushing,leaf spring	GRM16385
	2011.10-2014.08	Rear	Van FWD CYFA/CYFB/CYFC/CYFD	Outer diameter:56mm	Bushing,leaf spring	GRM16385
	2011.10-2014.08	Rear	Chassis Cabin 4WD CYRB/CYRC	Outer diameter:56mm	Bushing,leaf spring	GRM16385
	2011.10-2014.08	Rear	Chassis Cabin RWD CYRA	Outer diameter:56mm	Bushing,leaf spring	GRM16385
	2011.10-2014.08	Rear	Chassis Cabin FWD CYFA/CYFB/CYFC/CYFD	Outer diameter:56mm	Bushing,leaf spring	GRM16385
	2011.10-2014.08	Rear	Bus FWD CYFA/CYFB/CYFC/CYFD	Outer diameter:60.2mm	Bushing,leaf spring	GRM16427
	2011.10-2014.08	Rear	Van 4WD CYRB/CYRC	Outer diameter:60.2mm	Bushing,leaf spring	GRM16427
	2011.10-2014.08	Rear	Van FWD CYFA/CYFB/CYFC/CYFD	Outer diameter:60.2mm	Bushing,leaf spring	GRM16427
	2011.10-2014.08	Rear	Chassis Cabin 4WD CYRB/CYRC	Outer diameter:60.2mm	Bushing,leaf spring	GRM16427
	2011.10-2014.08	Rear	Chassis Cabin RWD CYRA	Outer diameter:60.2mm	Bushing,leaf spring	GRM16427
	2011.10-2014.08	Rear	Chassis Cabin FWD CYFA/CYFB/CYFC/CYFD	Outer diameter:60.2mm	Bushing,leaf spring	GRM16427
	2013.08-2018.12	Rear Axle Left & Right	Van FWD CY14/CYF5/CYFG/USF6		Bushing,shock absorber	GRM16391
	2013.08-2018.12	Rear Axle Left & Right	Bus FWD CY14/CYF5/CYFG/USF6		Bushing,shock absorber	GRM16391
	2013.08-2018.12	Rear	Van FWD CY14/CYF5/CYFG/USF6	Outer diameter:36.8mm	Bushing,leaf spring	GRM16382
	2013.08-2018.12	Rear	Bus FWD CY14/CYF5/CYFG/USF6	Outer diameter:36.8mm	Bushing,leaf spring	GRM16382
	2013.08-2018.12	Rear	Van FWD CY14/CYF5/CYFG/USF6	Outer diameter:56mm	Bushing,leaf spring	GRM16385
	2013.08-2018.12	Rear	Bus FWD CY14/CYF5/CYFG/USF6	Outer diameter:56mm	Bushing,leaf spring	GRM16385
	2013.08-2018.12	Rear	Van FWD CY14/CYF5/CYFG/USF6	Outer diameter:60.2mm	Bushing,leaf spring	GRM16427
	2013.08-2018.12	Rear	Bus FWD CY14/CYF5/CYFG/USF6	Outer diameter:60.2mm	Bushing,leaf spring	GRM16427
2.2 (96 kw)	2006.04-2014.08	Rear Axle Left & Right	Bus FWD QWFA		Bushing,leaf spring	GRM17796
	2006.04-2014.08	Rear Axle Left & Right	Van FWD QWFA		Bushing,leaf spring	GRM17796
	2006.04-2014.08	Rear Axle	Bus FWD QWFA		Bushing,leaf spring	GRM30536
	2006.04-2014.08	Rear Axle	Van FWD QWFA		Bushing,leaf spring	GRM30536
	2006.04-2014.08	Rear	Bus FWD QWFA	Outer diameter:36.8mm	Bushing,leaf spring	GRM16382
	2006.04-2014.08	Rear	Van FWD QWFA	Outer diameter:36.8mm	Bushing,leaf spring	GRM16382
	2006.04-2014.08	Rear	Bus FWD QWFA	Outer diameter:56mm	Bushing,leaf spring	GRM16385
	2006.04-2014.08	Rear	Van FWD QWFA	Outer diameter:56mm	Bushing,leaf spring	GRM16385
	2006.04-2014.08	Rear	Bus FWD QWFA	Outer diameter:60.2mm	Bushing,leaf spring	GRM16427
	2006.04-2014.08	Rear	Van FWD QWFA	Outer diameter:60.2mm	Bushing,leaf spring	GRM16427
2.2 (103 kw)	2007.09-2014.08	Rear Axle Left & Right	Bus FWD PGFA/PGFB/UHFA/UHFB/UHFC		Bushing,leaf spring	GRM17796
	2007.09-2014.08	Rear Axle Left & Right	Van FWD PGFA/PGFB/UHFA/UHFB/UHFC		Bushing,leaf spring	GRM17796
	2007.09-2014.08	Rear Axle	Bus FWD PGFA/PGFB/UHFA/UHFB/UHFC		Bushing,leaf spring	GRM30536
	2007.09-2014.08	Rear Axle	Van FWD PGFA/PGFB/UHFA/UHFB/UHFC		Bushing,leaf spring	GRM30536
	2007.09-2014.08	Rear	Bus FWD PGFA/PGFB/UHFA/UHFB/UHFC	Outer diameter:36.8mm	Bushing,leaf spring	GRM16382
	2007.09-2014.08	Rear	Van FWD PGFA/PGFB/UHFA/UHFB/UHFC	Outer diameter:36.8mm	Bushing,leaf spring	GRM16382
	2007.09-2014.08	Rear	Bus FWD PGFA/PGFB/UHFA/UHFB/UHFC	Outer diameter:56mm	Bushing,leaf spring	GRM16385
	2007.09-2014.08	Rear	Van FWD PGFA/PGFB/UHFA/UHFB/UHFC	Outer diameter:56mm	Bushing,leaf spring	GRM16385
	2007.09-2014.08	Rear	Bus FWD PGFA/PGFB/UHFA/UHFB/UHFC	Outer diameter:60.2mm	Bushing,leaf spring	GRM16427
	2007.09-2014.08	Rear	Van FWD PGFA/PGFB/UHFA/UHFB/UHFC	Outer diameter:60.2mm	Bushing,leaf spring	GRM16427
	2007.10-2014.08	Rear Axle Left & Right	Chassis Cabin FWD PGFA/PGFB/UHFA/UHFB/UHFC		Bushing,leaf spring	GRM17796
	2007.10-2014.08	Rear Axle	Chassis Cabin FWD PGFA/PGFB/UHFA/UHFB/UHFC		Bushing,leaf spring	GRM30536
	2007.10-2014.08	Rear	Chassis Cabin FWD PGFA/PGFB/UHFA/UHFB/UHFC	Outer diameter:36.8mm	Bushing,leaf spring	GRM16382
	2007.10-2014.08	Rear	Chassis Cabin FWD PGFA/PGFB/UHFA/UHFB/UHFC	Outer diameter:56mm	Bushing,leaf spring	GRM16385
	2007.10-2014.08	Rear	Chassis Cabin FWD PGFA/PGFB/UHFA/UHFB/UHFC	Outer diameter:60.2mm	Bushing,leaf spring	GRM16427
2.2 (114 kw)	2011.10-2014.08	Rear Axle Left & Right	Chassis Cabin RWD CVRA/CVRB/CVRC		Bushing,leaf spring	GRM17796
	2011.10-2014.08	Rear Axle Left & Right	Van RWD CVRA/CVRB/CVRC		Bushing,leaf spring	GRM17796
	2011.10-2014.08	Rear Axle	Chassis Cabin RWD CVRA/CVRB/CVRC		Bushing,leaf spring	GRM30536
	2011.10-2014.08	Rear Axle	Van RWD CVRA/CVRB/CVRC		Bushing,leaf spring	GRM30536
	2011.10-2014.08	Rear	Chassis Cabin RWD CVRA/CVRB/CVRC	Outer diameter:36.8mm	Bushing,leaf spring	GRM16382
	2011.10-2014.08	Rear	Van RWD CVRA/CVRB/CVRC	Outer diameter:36.8mm	Bushing,leaf spring	GRM16382
	2011.10-2014.08	Rear	Chassis Cabin RWD CVRA/CVRB/CVRC	Outer diameter:56mm	Bushing,leaf spring	GRM16385
	2011.10-2014.08	Rear	Van RWD CVRA/CVRB/CVRC	Outer diameter:56mm	Bushing,leaf spring	GRM16385
	2011.10-2014.08	Rear	Chassis Cabin RWD CVRA/CVRB/CVRC	Outer diameter:60.2mm	Bushing,leaf spring	GRM16427
	2011.10-2014.08	Rear	Van RWD CVRA/CVRB/CVRC	Outer diameter:60.2mm	Bushing,leaf spring	GRM16427
	2013.08-2018.12	Rear Axle Left & Right	Van FWD CVF5		Bushing,shock absorber	GRM16391
	2013.08-2018.12	Rear	Van FWD CVF5	Outer diameter:36.8mm	Bushing,leaf spring	GRM16382
	2013.08-2018.12	Rear	Van FWD CVF5	Outer diameter:56mm	Bushing,leaf spring	GRM16385
	2013.08-2018.12	Rear	Van FWD CVF5	Outer diameter:60.2mm	Bushing,leaf spring	GRM16427
	2014.12-2018.12	Rear Axle Left & Right	Bus FWD CVF5		Bushing,shock absorber	GRM16391
	2014.12-2018.12	Rear	Bus FWD CVF5	Outer diameter:36.8mm	Bushing,leaf spring	GRM16382
	2014.12-2018.12	Rear	Bus FWD CVF5	Outer diameter:56mm	Bushing,leaf spring	GRM16385
	2014.12-2018.12	Rear	Bus FWD CVF5	Outer diameter:60.2mm	Bushing,leaf spring	GRM16427

	YEAR	FITTING POSITION	BODY STYLE & DRIVE TYPE & ENGINE	REMARKS	PRODUCT	G-AP Ref.
FORD **Transit 330**						
2.3 (105 kw)	2001.03-2006.03	Rear Axle Left & Right	Van RWD E5FC		Bushing,leaf spring	GRM17796
	2001.03-2006.03	Rear Axle	Van RWD E5FC		Bushing,leaf spring	GRM30536
2.3 (107 kw)	2000.08-2006.03	Rear Axle Left & Right	Bus RWD E5FA/E5FC		Bushing,shock absorber	GRM16391
	2000.08-2006.03	Rear Axle Left & Right	Bus RWD E5FA/E5FC		Bushing,leaf spring	GRM17796
	2000.08-2006.03	Rear Axle	Bus RWD E5FA/E5FC		Bushing,leaf spring	GRM30536
	2001.03-2006.05	Rear Axle Left & Right	Chassis Cabin RWD E5FA/E5FC		Bushing,leaf spring	GRM17796
	2001.03-2006.05	Rear Axle Left & Right	Van RWD E5FA/E5FC		Bushing,leaf spring	GRM17796
	2001.03-2006.05	Rear Axle	Chassis Cabin RWD E5FA/E5FC		Bushing,leaf spring	GRM30536
	2001.03-2006.05	Rear Axle	Van RWD E5FA/E5FC		Bushing,leaf spring	GRM30536
	2006.04-2014.08	Rear Axle Left & Right	Chassis Cabin RWD GZFB		Bushing,leaf spring	GRM17796
	2006.04-2014.08	Rear Axle	Chassis Cabin RWD GZFB		Bushing,leaf spring	GRM30536
	2006.04-2014.08	Rear	Chassis Cabin RWD GZFB		Bushing,leaf spring	GRM16382
	2006.04-2014.08	Rear	Chassis Cabin RWD GZFB		Bushing,leaf spring	GRM16385
	2006.04-2014.08	Rear	Chassis Cabin RWD GZFB		Bushing,leaf spring	GRM16427
	2006.07-2014.08	Rear Axle Left & Right	Van RWD GZFA		Bushing,leaf spring	GRM17796
	2006.07-2014.08	Rear Axle	Van RWD GZFA		Bushing,leaf spring	GRM30536
	2006.07-2014.08	Rear	Van RWD GZFA		Bushing,leaf spring	GRM16382
	2006.07-2014.08	Rear	Van RWD GZFA		Bushing,leaf spring	GRM16385
	2006.07-2014.08	Rear	Van RWD GZFA		Bushing,leaf spring	GRM16427
2.4 (55 kw)	2000.01-2003.08	Rear Axle Left & Right	Chassis Cabin RWD F4FA		Bushing,leaf spring	GRM17796
	2000.01-2003.08	Rear Axle	Chassis Cabin RWD F4FA		Bushing,leaf spring	GRM30536
	2000.08-2003.08	Rear Axle Left & Right	Bus RWD F4FA		Bushing,shock absorber	GRM16391
	2000.08-2003.08	Rear Axle Left & Right	Bus RWD F4FA		Bushing,leaf spring	GRM17796
	2000.08-2003.08	Rear Axle	Bus RWD F4FA		Bushing,leaf spring	GRM30536
2.4 (66 kw)	2000.01-2006.03	Rear Axle Left & Right	Van RWD D2FA/D2FB		Bushing,leaf spring	GRM17796
	2000.01-2006.03	Rear Axle	Van RWD D2FA/D2FB		Bushing,leaf spring	GRM30536
	2000.01-2006.05	Rear Axle Left & Right	Chassis Cabin RWD D2FA/D2FB		Bushing,leaf spring	GRM17796
	2000.01-2006.05	Rear Axle	Chassis Cabin RWD D2FA/D2FB		Bushing,leaf spring	GRM30536
	2001.10-2006.03	Rear Axle Left & Right	Bus RWD D2FA/D2FB		Bushing,shock absorber	GRM16391
	2001.10-2006.03	Rear Axle Left & Right	Bus RWD D2FA/D2FB		Bushing,leaf spring	GRM17796
	2001.10-2006.03	Rear Axle	Bus RWD D2FA/D2FB		Bushing,leaf spring	GRM30536
2.4 (74 kw)	2006.04-2014.08	Rear Axle Left & Right	Bus RWD PHFA/PHFC		Bushing,leaf spring	GRM17796
	2006.04-2014.08	Rear Axle Left & Right	Chassis Cabin RWD PHFA/PHFC		Bushing,leaf spring	GRM17796
	2006.04-2014.08	Rear Axle Left & Right	Van RWD PHFA/PHFC		Bushing,leaf spring	GRM17796
	2006.04-2014.08	Rear Axle	Bus RWD PHFA/PHFC		Bushing,leaf spring	GRM30536
	2006.04-2014.08	Rear Axle	Chassis Cabin RWD PHFA/PHFC		Bushing,leaf spring	GRM30536
	2006.04-2014.08	Rear Axle	Van RWD PHFA/PHFC		Bushing,leaf spring	GRM30536
	2006.04-2014.08	Rear	Bus RWD PHFA/PHFC		Bushing,leaf spring	GRM16382
	2006.04-2014.08	Rear	Chassis Cabin RWD PHFA/PHFC		Bushing,leaf spring	GRM16382
	2006.04-2014.08	Rear	Van RWD PHFA/PHFC		Bushing,leaf spring	GRM16382
	2006.04-2014.08	Rear	Bus RWD PHFA/PHFC		Bushing,leaf spring	GRM16385
	2006.04-2014.08	Rear	Chassis Cabin RWD PHFA/PHFC		Bushing,leaf spring	GRM16385
	2006.04-2014.08	Rear	Van RWD PHFA/PHFC		Bushing,leaf spring	GRM16385
	2006.04-2014.08	Rear	Bus RWD PHFA/PHFC		Bushing,leaf spring	GRM16427
	2006.04-2014.08	Rear	Chassis Cabin RWD PHFA/PHFC		Bushing,leaf spring	GRM16427
	2006.04-2014.08	Rear	Van RWD PHFA/PHFC		Bushing,leaf spring	GRM16427
2.4 (85 kw)	2004.01-2006.03	Rear Axle Left & Right	Bus RWD FXFA		Bushing,shock absorber	GRM16391
	2004.01-2006.03	Rear Axle Left & Right	Bus RWD FXFA		Bushing,leaf spring	GRM17796
	2004.01-2006.03	Rear Axle Left & Right	Chassis Cabin RWD FXFA		Bushing,leaf spring	GRM17796
	2004.01-2006.03	Rear Axle Left & Right	Van RWD FXFA		Bushing,leaf spring	GRM17796
	2004.01-2006.03	Rear Axle	Bus RWD FXFA		Bushing,leaf spring	GRM30536
	2004.01-2006.03	Rear Axle	Chassis Cabin RWD FXFA		Bushing,leaf spring	GRM30536
	2004.01-2006.03	Rear Axle	Van RWD FXFA		Bushing,leaf spring	GRM30536
	2006.04-2014.08	Rear Axle Left & Right	Bus RWD JXFA/JXFC		Bushing,leaf spring	GRM17796
	2006.04-2014.08	Rear Axle Left & Right	Chassis Cabin RWD JXFA/JXFC		Bushing,leaf spring	GRM17796
	2006.04-2014.08	Rear Axle Left & Right	Van RWD JXFA/JXFC		Bushing,leaf spring	GRM17796
	2006.04-2014.08	Rear Axle	Bus RWD JXFA/JXFC		Bushing,leaf spring	GRM30536
	2006.04-2014.08	Rear Axle	Chassis Cabin RWD JXFA/JXFC		Bushing,leaf spring	GRM30536
	2006.04-2014.08	Rear Axle	Van RWD JXFA/JXFC		Bushing,leaf spring	GRM30536
	2006.04-2014.08	Rear	Bus RWD JXFA/JXFC		Bushing,leaf spring	GRM16382
	2006.04-2014.08	Rear	Chassis Cabin RWD JXFA/JXFC		Bushing,leaf spring	GRM16382
	2006.04-2014.08	Rear	Van RWD JXFA/JXFC		Bushing,leaf spring	GRM16382
	2006.04-2014.08	Rear	Bus RWD JXFA/JXFC		Bushing,leaf spring	GRM16385
	2006.04-2014.08	Rear	Chassis Cabin RWD JXFA/JXFC		Bushing,leaf spring	GRM16385

	YEAR	FITTING POSITION	BODY STYLE & DRIVE TYPE & ENGINE	REMARKS	PRODUCT	G-AP Ref.
FORD **Transit 330**						
2.4 (85 kw)	2006.04-2014.08	Rear	Van RWD JXFA/JXFC		Bushing,leaf spring	**GRM16385**
	2006.04-2014.08	Rear	Bus RWD JXFA/JXFC		Bushing,leaf spring	**GRM16427**
	2006.04-2014.08	Rear	Chassis Cabin RWD JXFA/JXFC		Bushing,leaf spring	**GRM16427**
	2006.04-2014.08	Rear	Van RWD JXFA/JXFC		Bushing,leaf spring	**GRM16427**
2.4 (88 kw)	2000.01-2006.05	Rear Axle Left & Right	Bus RWD D4FA		Bushing,shock absorber	**GRM16391**
	2000.01-2006.05	Rear Axle Left & Right	Bus RWD D4FA		Bushing,leaf spring	**GRM17796**
	2000.01-2006.05	Rear Axle Left & Right	Chassis Cabin RWD D4FA		Bushing,leaf spring	**GRM17796**
	2000.01-2006.05	Rear Axle Left & Right	Van RWD D4FA		Bushing,leaf spring	**GRM17796**
	2000.01-2006.05	Rear Axle	Bus RWD D4FA		Bushing,leaf spring	**GRM30536**
	2000.01-2006.05	Rear Axle	Chassis Cabin RWD D4FA		Bushing,leaf spring	**GRM30536**
	2000.01-2006.05	Rear Axle	Van RWD D4FA		Bushing,leaf spring	**GRM30536**
2.4 (92 kw)	2001.07-2006.05	Rear Axle Left & Right	Chassis Cabin RWD DOFA		Bushing,leaf spring	**GRM17796**
	2001.07-2006.05	Rear Axle	Chassis Cabin RWD DOFA		Bushing,leaf spring	**GRM30536**
	2001.10-2006.03	Rear Axle Left & Right	Bus RWD DOFA		Bushing,shock absorber	**GRM16391**
	2001.10-2006.03	Rear Axle Left & Right	Bus RWD DOFA		Bushing,leaf spring	**GRM17796**
	2001.10-2006.03	Rear Axle Left & Right	Van RWD DOFA		Bushing,leaf spring	**GRM17796**
	2001.10-2006.03	Rear Axle	Bus RWD DOFA		Bushing,leaf spring	**GRM30536**
	2001.10-2006.03	Rear Axle	Van RWD DOFA		Bushing,leaf spring	**GRM30536**
2.4 (101 kw)	2003.09-2006.03	Rear Axle Left & Right	Bus RWD H9FA		Bushing,shock absorber	**GRM16391**
	2003.09-2006.03	Rear Axle Left & Right	Bus RWD H9FA		Bushing,leaf spring	**GRM17796**
	2003.09-2006.03	Rear Axle Left & Right	Van RWD H9FA		Bushing,leaf spring	**GRM17796**
	2003.09-2006.03	Rear Axle	Bus RWD H9FA		Bushing,leaf spring	**GRM30536**
	2003.09-2006.03	Rear Axle	Van RWD H9FA		Bushing,leaf spring	**GRM30536**
	2004.03-2006.05	Rear Axle Left & Right	Chassis Cabin RWD H9FA		Bushing,leaf spring	**GRM17796**
	2004.03-2006.05	Rear Axle	Chassis Cabin RWD H9FA		Bushing,leaf spring	**GRM30536**
2.4 (103 kw)	2006.04-2014.08	Rear Axle Left & Right	Bus RWD H9FD		Bushing,leaf spring	**GRM17796**
	2006.04-2014.08	Rear Axle Left & Right	Chassis Cabin RWD H9FD		Bushing,leaf spring	**GRM17796**
	2006.04-2014.08	Rear Axle Left & Right	Van RWD H9FD		Bushing,leaf spring	**GRM17796**
	2006.04-2014.08	Rear Axle	Bus RWD H9FD		Bushing,leaf spring	**GRM30536**
	2006.04-2014.08	Rear Axle	Chassis Cabin RWD H9FD		Bushing,leaf spring	**GRM30536**
	2006.04-2014.08	Rear Axle	Van RWD H9FD		Bushing,leaf spring	**GRM30536**
	2006.04-2014.08	Rear	Bus RWD H9FD		Bushing,leaf spring	**GRM16382**
	2006.04-2014.08	Rear	Chassis Cabin RWD H9FD		Bushing,leaf spring	**GRM16382**
	2006.04-2014.08	Rear	Van RWD H9FD		Bushing,leaf spring	**GRM16382**
	2006.04-2014.08	Rear	Bus RWD H9FD		Bushing,leaf spring	**GRM16385**
	2006.04-2014.08	Rear	Chassis Cabin RWD H9FD		Bushing,leaf spring	**GRM16385**
	2006.04-2014.08	Rear	Van RWD H9FD		Bushing,leaf spring	**GRM16385**
	2006.04-2014.08	Rear	Bus RWD H9FD		Bushing,leaf spring	**GRM16427**
	2006.04-2014.08	Rear	Chassis Cabin RWD H9FD		Bushing,leaf spring	**GRM16427**
	2006.04-2014.08	Rear	Van RWD H9FD		Bushing,leaf spring	**GRM16427**
	2006.07-2014.08	Rear Axle Left & Right	Bus 4WD H9FB		Bushing,leaf spring	**GRM17796**
	2006.07-2014.08	Rear Axle	Bus 4WD H9FB		Bushing,leaf spring	**GRM30536**
	2006.07-2014.08	Rear	Bus 4WD H9FB		Bushing,leaf spring	**GRM16382**
	2006.07-2014.08	Rear	Bus 4WD H9FB		Bushing,leaf spring	**GRM16385**
	2006.07-2014.08	Rear	Bus 4WD H9FB		Bushing,leaf spring	**GRM16427**
	2006.11-2014.08	Rear Axle Left & Right	Chassis Cabin 4WD H9FB		Bushing,leaf spring	**GRM17796**
	2006.11-2014.08	Rear Axle Left & Right	Van 4WD H9FB		Bushing,leaf spring	**GRM17796**
	2006.11-2014.08	Rear Axle	Chassis Cabin 4WD H9FB		Bushing,leaf spring	**GRM30536**
	2006.11-2014.08	Rear Axle	Van 4WD H9FB		Bushing,leaf spring	**GRM30536**
	2006.11-2014.08	Rear	Chassis Cabin 4WD H9FB		Bushing,leaf spring	**GRM16382**
	2006.11-2014.08	Rear	Van 4WD H9FB		Bushing,leaf spring	**GRM16382**
	2006.11-2014.08	Rear	Chassis Cabin 4WD H9FB		Bushing,leaf spring	**GRM16385**
	2006.11-2014.08	Rear	Van 4WD H9FB		Bushing,leaf spring	**GRM16385**
	2006.11-2014.08	Rear	Chassis Cabin 4WD H9FB		Bushing,leaf spring	**GRM16427**
	2006.11-2014.08	Rear	Van 4WD H9FB		Bushing,leaf spring	**GRM16427**
Transit 350						
2.0 (74 kw)	2000.06-2006.05	Rear Axle Left & Right	Chassis Cabin FWD ABFA		Bushing,leaf spring	**GRM17796**
	2000.06-2006.05	Rear Axle Left & Right	Van FWD ABFA		Bushing,leaf spring	**GRM17796**
	2000.06-2006.05	Rear Axle	Chassis Cabin FWD ABFA		Bushing,leaf spring	**GRM30536**
	2000.06-2006.05	Rear Axle	Van FWD ABFA		Bushing,leaf spring	**GRM30536**
2.0 (92 kw)	2000.06-2006.05	Rear Axle Left & Right	Chassis Cabin FWD FIFA		Bushing,leaf spring	**GRM17796**
	2000.06-2006.05	Rear Axle Left & Right	Van FWD FIFA		Bushing,leaf spring	**GRM17796**
	2000.06-2006.05	Rear Axle	Chassis Cabin FWD FIFA		Bushing,leaf spring	**GRM30536**
	2000.06-2006.05	Rear Axle	Van FWD FIFA		Bushing,leaf spring	**GRM30536**

	YEAR	FITTING POSITION	BODY STYLE & DRIVE TYPE & ENGINE	REMARKS	PRODUCT	G-AP Ref.
FORD **Transit 350**						
2.2 (74 kw)	2011.10-2014.08	Rear Axle Left & Right	Bus RWD DRRA/DRRB/DRRC		Bushing,leaf spring	GRM17796
	2011.10-2014.08	Rear Axle Left & Right	Chassis Cabin FWD DRFA/DRFB/DRFC/DRFD/DRFE		Bushing,leaf spring	GRM17796
	2011.10-2014.08	Rear Axle Left & Right	Chassis Cabin RWD DRRA/DRRB/DRRC		Bushing,leaf spring	GRM17796
	2011.10-2014.08	Rear Axle Left & Right	Van FWD DRFA/DRFB/DRFC/DRFD/DRFE		Bushing,leaf spring	GRM17796
	2011.10-2014.08	Rear Axle Left & Right	Van RWD DRRA/DRRB/DRRC		Bushing,leaf spring	GRM17796
	2011.10-2014.08	Rear Axle	Bus RWD DRRA/DRRB/DRRC		Bushing,leaf spring	GRM30536
	2011.10-2014.08	Rear Axle	Chassis Cabin FWD DRFA/DRFB/DRFC/DRFD/DRFE		Bushing,leaf spring	GRM30536
	2011.10-2014.08	Rear Axle	Chassis Cabin RWD DRRA/DRRB/DRRC		Bushing,leaf spring	GRM30536
	2011.10-2014.08	Rear Axle	Van FWD DRFA/DRFB/DRFC/DRFD/DRFE		Bushing,leaf spring	GRM30536
	2011.10-2014.08	Rear Axle	Van RWD DRRA/DRRB/DRRC		Bushing,leaf spring	GRM30536
	2011.10-2014.08	Rear	Bus RWD DRRA/DRRB/DRRC	Outer diameter:36.8mm	Bushing,leaf spring	GRM16382
	2011.10-2014.08	Rear	Chassis Cabin FWD DRFA/DRFB/DRFC/DRFD/DRFE	Outer diameter:36.8mm	Bushing,leaf spring	GRM16382
	2011.10-2014.08	Rear	Chassis Cabin RWD DRRA/DRRB/DRRC	Outer diameter:36.8mm	Bushing,leaf spring	GRM16382
	2011.10-2014.08	Rear	Van FWD DRFA/DRFB/DRFC/DRFD/DRFE	Outer diameter:36.8mm	Bushing,leaf spring	GRM16382
	2011.10-2014.08	Rear	Van RWD DRRA/DRRB/DRRC	Outer diameter:36.8mm	Bushing,leaf spring	GRM16382
	2011.10-2014.08	Rear	Bus RWD DRRA/DRRB/DRRC	Outer diameter:56mm	Bushing,leaf spring	GRM16385
	2011.10-2014.08	Rear	Chassis Cabin FWD DRFA/DRFB/DRFC/DRFD/DRFE	Outer diameter:56mm	Bushing,leaf spring	GRM16385
	2011.10-2014.08	Rear	Chassis Cabin RWD DRRA/DRRB/DRRC	Outer diameter:56mm	Bushing,leaf spring	GRM16385
	2011.10-2014.08	Rear	Van FWD DRFA/DRFB/DRFC/DRFD/DRFE	Outer diameter:56mm	Bushing,leaf spring	GRM16385
	2011.10-2014.08	Rear	Van RWD DRRA/DRRB/DRRC	Outer diameter:56mm	Bushing,leaf spring	GRM16385
	2011.10-2014.08	Rear	Bus RWD DRRA/DRRB/DRRC	Outer diameter:60.2mm	Bushing,leaf spring	GRM16427
	2011.10-2014.08	Rear	Chassis Cabin FWD DRFA/DRFB/DRFC/DRFD/DRFE	Outer diameter:60.2mm	Bushing,leaf spring	GRM16427
	2011.10-2014.08	Rear	Chassis Cabin RWD DRRA/DRRB/DRRC	Outer diameter:60.2mm	Bushing,leaf spring	GRM16427
	2011.10-2014.08	Rear	Van FWD DRFA/DRFB/DRFC/DRFD/DRFE	Outer diameter:60.2mm	Bushing,leaf spring	GRM16427
	2011.10-2014.08	Rear	Van RWD DRRA/DRRB/DRRC	Outer diameter:60.2mm	Bushing,leaf spring	GRM16427
	2013.08-2018.12	Rear	Van FWD DRF5/DRFF/DRFG		Bushing,leaf spring	GRM16382
	2013.08-2018.12	Rear	Van RWD DRR5		Bushing,leaf spring	GRM16382
	2013.08-2018.12	Rear	Bus FWD DRF5/DRFF/DRFG		Bushing,leaf spring	GRM16382
	2013.08-2018.12	Rear	Bus RWD DRR5		Bushing,leaf spring	GRM16382
2.2 (81 kw)	2006.04-2014.08	Rear Axle Left & Right	Bus FWD QVFA		Bushing,shock absorber	GRM16391
	2006.04-2014.08	Rear Axle Left & Right	Chassis Cabin FWD QVFA		Bushing,shock absorber	GRM16391
	2006.04-2014.08	Rear Axle Left & Right	Van FWD QVFA		Bushing,shock absorber	GRM16391
	2006.04-2014.08	Rear Axle Left & Right	Bus FWD QVFA		Bushing,leaf spring	GRM17796
	2006.04-2014.08	Rear Axle Left & Right	Chassis Cabin FWD QVFA		Bushing,leaf spring	GRM17796
	2006.04-2014.08	Rear Axle Left & Right	Van FWD QVFA		Bushing,leaf spring	GRM17796
	2006.04-2014.08	Rear Axle	Bus FWD QVFA		Bushing,leaf spring	GRM30536
	2006.04-2014.08	Rear Axle	Chassis Cabin FWD QVFA		Bushing,leaf spring	GRM30536
	2006.04-2014.08	Rear Axle	Van FWD QVFA		Bushing,leaf spring	GRM30536
	2006.04-2014.08	Rear	Bus FWD QVFA	Outer diameter:36.8mm	Bushing,leaf spring	GRM16382
	2006.04-2014.08	Rear	Chassis Cabin FWD QVFA	Outer diameter:36.8mm	Bushing,leaf spring	GRM16382
	2006.04-2014.08	Rear	Van FWD QVFA	Outer diameter:36.8mm	Bushing,leaf spring	GRM16382
	2006.04-2014.08	Rear	Bus FWD QVFA	Outer diameter:56mm	Bushing,leaf spring	GRM16385
	2006.04-2014.08	Rear	Chassis Cabin FWD QVFA	Outer diameter:56mm	Bushing,leaf spring	GRM16385
	2006.04-2014.08	Rear	Van FWD QVFA	Outer diameter:56mm	Bushing,leaf spring	GRM16385
	2006.04-2014.08	Rear	Bus FWD QVFA	Outer diameter:60.2mm	Bushing,leaf spring	GRM16427
	2006.04-2014.08	Rear	Chassis Cabin FWD QVFA	Outer diameter:60.2mm	Bushing,leaf spring	GRM16427
	2006.04-2014.08	Rear	Van FWD QVFA	Outer diameter:60.2mm	Bushing,leaf spring	GRM16427
2.2 (85 kw)	2008.10-2014.08	Rear Axle Left & Right	Chassis Cabin FWD SRFA/SRFB/SRFC/SRFD/SRFE		Bushing,shock absorber	GRM16391
	2008.10-2014.08	Rear Axle Left & Right	Bus FWD SRFA/SRFB/SRFC/SRFD/SRFE		Bushing,leaf spring	GRM17796
	2008.10-2014.08	Rear Axle Left & Right	Chassis Cabin FWD SRFA/SRFB/SRFC/SRFD/SRFE		Bushing,leaf spring	GRM17796
	2008.10-2014.08	Rear Axle Left & Right	Van FWD SRFA/SRFB/SRFC/SRFD/SRFE		Bushing,leaf spring	GRM17796
	2008.10-2014.08	Rear Axle	Bus FWD SRFA/SRFB/SRFC/SRFD/SRFE		Bushing,leaf spring	GRM30536
	2008.10-2014.08	Rear Axle	Chassis Cabin FWD SRFA/SRFB/SRFC/SRFD/SRFE		Bushing,leaf spring	GRM30536
	2008.10-2014.08	Rear	Bus FWD SRFA/SRFB/SRFC/SRFD/SRFE	Outer diameter:36.8mm	Bushing,leaf spring	GRM16382
	2008.10-2014.08	Rear	Chassis Cabin FWD SRFA/SRFB/SRFC/SRFD/SRFE	Outer diameter:36.8mm	Bushing,leaf spring	GRM16382
	2008.10-2014.08	Rear	Van FWD SRFA/SRFB/SRFC/SRFD/SRFE	Outer diameter:36.8mm	Bushing,leaf spring	GRM16382
	2008.10-2014.08	Rear	Bus FWD SRFA/SRFB/SRFC/SRFD/SRFE	Outer diameter:56mm	Bushing,leaf spring	GRM16385
	2008.10-2014.08	Rear	Chassis Cabin FWD SRFA/SRFB/SRFC/SRFD/SRFE	Outer diameter:56mm	Bushing,leaf spring	GRM16385
	2008.10-2014.08	Rear	Van FWD SRFA/SRFB/SRFC/SRFD/SRFE	Outer diameter:56mm	Bushing,leaf spring	GRM16385
	2008.10-2014.08	Rear	Bus FWD SRFA/SRFB/SRFC/SRFD/SRFE	Outer diameter:60.2mm	Bushing,leaf spring	GRM16427
	2008.10-2014.08	Rear	Chassis Cabin FWD SRFA/SRFB/SRFC/SRFD/SRFE	Outer diameter:60.2mm	Bushing,leaf spring	GRM16427
	2008.10-2014.08	Rear	Van FWD SRFA/SRFB/SRFC/SRFD/SRFE	Outer diameter:60.2mm	Bushing,leaf spring	GRM16427
2.2 (92 kw)	2011.09-2014.12	Rear Axle Left & Right	Bus RWD CYRA		Bushing,leaf spring	GRM17796
	2011.09-2014.12	Rear Axle Left & Right	Van RWD CYRA		Bushing,leaf spring	GRM17796

	YEAR	FITTING POSITION	BODY STYLE & DRIVE TYPE & ENGINE	REMARKS	PRODUCT	G-AP Ref.
FORD **Transit 350**						
2.2 (92 kw)	2011.09-2014.12	Rear Axle	Bus RWD CYRA		Bushing,leaf spring	GRM30536
	2011.09-2014.12	Rear Axle	Van RWD CYRA		Bushing,leaf spring	GRM30536
	2011.09-2014.12	Rear	Bus RWD CYRA	Outer diameter:36.8mm	Bushing,leaf spring	GRM16382
	2011.09-2014.12	Rear	Van RWD CYRA	Outer diameter:36.8mm	Bushing,leaf spring	GRM16382
	2011.09-2014.12	Rear	Bus RWD CYRA	Outer diameter:56mm	Bushing,leaf spring	GRM16385
	2011.09-2014.12	Rear	Van RWD CYRA	Outer diameter:56mm	Bushing,leaf spring	GRM16385
	2011.09-2014.12	Rear	Bus RWD CYRA	Outer diameter:60.2mm	Bushing,leaf spring	GRM16427
	2011.09-2014.12	Rear	Van RWD CYRA	Outer diameter:60.2mm	Bushing,leaf spring	GRM16427
	2011.10-2014.08	Rear Axle Left & Right	Bus FWD CYFA/CYFB/CYFC/CYFD		Bushing,shock absorber	GRM16391
	2011.10-2014.08	Rear Axle Left & Right	Chassis Cabin FWD CYFA/CYFB/CYFC/CYFD		Bushing,shock absorber	GRM16391
	2011.10-2014.08	Rear Axle Left & Right	Van FWD CYFA/CYFB/CYFC/CYFD		Bushing,shock absorber	GRM16391
	2011.10-2014.08	Rear Axle Left & Right	Bus FWD CYFA/CYFB/CYFC/CYFD		Bushing,leaf spring	GRM17796
	2011.10-2014.08	Rear Axle Left & Right	Chassis Cabin 4WD CYRB/CYRC		Bushing,leaf spring	GRM17796
	2011.10-2014.08	Rear Axle Left & Right	Chassis Cabin FWD CYFA/CYFB/CYFC/CYFD		Bushing,leaf spring	GRM17796
	2011.10-2014.08	Rear Axle Left & Right	Chassis Cabin RWD CYRA		Bushing,leaf spring	GRM17796
	2011.10-2014.08	Rear Axle Left & Right	Van 4WD CYRB/CYRC		Bushing,leaf spring	GRM17796
	2011.10-2014.08	Rear Axle Left & Right	Van FWD CYFA/CYFB/CYFC/CYFD		Bushing,leaf spring	GRM17796
	2011.10-2014.08	Rear Axle	Bus FWD CYFA/CYFB/CYFC/CYFD		Bushing,leaf spring	GRM30536
	2011.10-2014.08	Rear Axle	Chassis Cabin 4WD CYRB/CYRC		Bushing,leaf spring	GRM30536
	2011.10-2014.08	Rear Axle	Chassis Cabin FWD CYFA/CYFB/CYFC/CYFD		Bushing,leaf spring	GRM30536
	2011.10-2014.08	Rear Axle	Chassis Cabin RWD CYRA		Bushing,leaf spring	GRM30536
	2011.10-2014.08	Rear Axle	Van 4WD CYRB/CYRC		Bushing,leaf spring	GRM30536
	2011.10-2014.08	Rear Axle	Van FWD CYFA/CYFB/CYFC/CYFD		Bushing,leaf spring	GRM30536
	2011.10-2014.08	Rear	Bus FWD CYFA/CYFB/CYFC/CYFD	Outer diameter:36.8mm	Bushing,leaf spring	GRM16382
	2011.10-2014.08	Rear	Chassis Cabin 4WD CYRB/CYRC	Outer diameter:36.8mm	Bushing,leaf spring	GRM16382
	2011.10-2014.08	Rear	Chassis Cabin FWD CYFA/CYFB/CYFC/CYFD	Outer diameter:36.8mm	Bushing,leaf spring	GRM16382
	2011.10-2014.08	Rear	Chassis Cabin RWD CYRA	Outer diameter:36.8mm	Bushing,leaf spring	GRM16382
	2011.10-2014.08	Rear	Van 4WD CYRB/CYRC	Outer diameter:36.8mm	Bushing,leaf spring	GRM16382
	2011.10-2014.08	Rear	Van FWD CYFA/CYFB/CYFC/CYFD	Outer diameter:36.8mm	Bushing,leaf spring	GRM16382
	2011.10-2014.08	Rear	Bus FWD CYFA/CYFB/CYFC/CYFD	Outer diameter:56mm	Bushing,leaf spring	GRM16385
	2011.10-2014.08	Rear	Chassis Cabin 4WD CYRB/CYRC	Outer diameter:56mm	Bushing,leaf spring	GRM16385
	2011.10-2014.08	Rear	Chassis Cabin FWD CYFA/CYFB/CYFC/CYFD	Outer diameter:56mm	Bushing,leaf spring	GRM16385
	2011.10-2014.08	Rear	Chassis Cabin RWD CYRA	Outer diameter:56mm	Bushing,leaf spring	GRM16385
	2011.10-2014.08	Rear	Van 4WD CYRB/CYRC	Outer diameter:56mm	Bushing,leaf spring	GRM16385
	2011.10-2014.08	Rear	Van FWD CYFA/CYFB/CYFC/CYFD	Outer diameter:56mm	Bushing,leaf spring	GRM16385
	2011.10-2014.08	Rear	Bus FWD CYFA/CYFB/CYFC/CYFD	Outer diameter:60.2mm	Bushing,leaf spring	GRM16427
	2011.10-2014.08	Rear	Chassis Cabin 4WD CYRB/CYRC	Outer diameter:60.2mm	Bushing,leaf spring	GRM16427
	2011.10-2014.08	Rear	Chassis Cabin FWD CYFA/CYFB/CYFC/CYFD	Outer diameter:60.2mm	Bushing,leaf spring	GRM16427
	2011.10-2014.08	Rear	Chassis Cabin RWD CYRA	Outer diameter:60.2mm	Bushing,leaf spring	GRM16427
	2011.10-2014.08	Rear	Van 4WD CYRB/CYRC	Outer diameter:60.2mm	Bushing,leaf spring	GRM16427
	2011.10-2014.08	Rear	Van FWD CYFA/CYFB/CYFC/CYFD	Outer diameter:60.2mm	Bushing,leaf spring	GRM16427
	2013.08-2018.12	Rear Axle Left & Right	Van FWD CY14/CYF5/CYFG/USF6		Bushing,shock absorber	GRM16391
	2013.08-2018.12	Rear Axle Left & Right	Bus FWD CY14/CYF5/CYFG/USF6		Bushing,shock absorber	GRM16391
	2013.08-2018.12	Rear	Bus RWD USR6		Bushing,leaf spring	GRM16382
	2013.08-2018.12	Rear	Van 4WD CY24/CYR5		Bushing,leaf spring	GRM16382
	2013.08-2018.12	Rear	Van FWD CY14/CYF5/CYFG/USF6	Outer diameter:36.8mm	Bushing,leaf spring	GRM16382
	2013.08-2018.12	Rear	Van RWD CYR5/USR6	Outer diameter:36.8mm	Bushing,leaf spring	GRM16382
	2013.08-2018.12	Rear	Bus 4WD CY24/CYR5		Bushing,leaf spring	GRM16382
	2013.08-2018.12	Rear	Bus FWD CY14/CYF5/CYFG/USF6	Outer diameter:36.8mm	Bushing,leaf spring	GRM16382
	2013.08-2018.12	Rear	Van FWD CY14/CYF5/CYFG/USF6	Outer diameter:56mm	Bushing,leaf spring	GRM16385
	2013.08-2018.12	Rear	Van RWD CYR5/USR6	Outer diameter:56mm	Bushing,leaf spring	GRM16385
	2013.08-2018.12	Rear	Bus FWD CY14/CYF5/CYFG/USF6	Outer diameter:56mm	Bushing,leaf spring	GRM16385
	2013.08-2018.12	Rear	Van FWD CY14/CYF5/CYFG/USF6	Outer diameter:60.2mm	Bushing,leaf spring	GRM16427
	2013.08-2018.12	Rear	Van RWD CYR5/USR6	Outer diameter:60.2mm	Bushing,leaf spring	GRM16427
	2013.08-2018.12	Rear	Bus FWD CY14/CYF5/CYFG/USF6	Outer diameter:60.2mm	Bushing,leaf spring	GRM16427
2.2 (96 kw)	2006.04-2014.08	Rear Axle Left & Right	Bus FWD QWFA		Bushing,leaf spring	GRM17796
	2006.04-2014.08	Rear Axle Left & Right	Chassis Cabin FWD QWFA		Bushing,leaf spring	GRM17796
	2006.04-2014.08	Rear Axle Left & Right	Van FWD QWFA		Bushing,leaf spring	GRM17796
	2006.04-2014.08	Rear Axle	Bus FWD QWFA		Bushing,leaf spring	GRM30536
	2006.04-2014.08	Rear Axle	Chassis Cabin FWD QWFA		Bushing,leaf spring	GRM30536
	2006.04-2014.08	Rear Axle	Van FWD QWFA		Bushing,leaf spring	GRM30536
	2006.04-2014.08	Rear	Bus FWD QWFA	Outer diameter:36.8mm	Bushing,leaf spring	GRM16382
	2006.04-2014.08	Rear	Chassis Cabin FWD QWFA	Outer diameter:36.8mm	Bushing,leaf spring	GRM16382
	2006.04-2014.08	Rear	Van FWD QWFA	Outer diameter:36.8mm	Bushing,leaf spring	GRM16382

	YEAR	FITTING POSITION	BODY STYLE & DRIVE TYPE & ENGINE	REMARKS	PRODUCT	G-AP Ref.
FORD **Transit 350**						
2.2 (96 kw)	2006.04-2014.08	Rear	Bus FWD QWFA	Outer diameter:56mm	Bushing,leaf spring	**GRM16385**
	2006.04-2014.08	Rear	Chassis Cabin FWD QWFA	Outer diameter:56mm	Bushing,leaf spring	**GRM16385**
	2006.04-2014.08	Rear	Van FWD QWFA	Outer diameter:56mm	Bushing,leaf spring	**GRM16385**
	2006.04-2014.08	Rear	Bus FWD QWFA	Outer diameter:60.2mm	Bushing,leaf spring	**GRM16427**
	2006.04-2014.08	Rear	Chassis Cabin FWD QWFA	Outer diameter:60.2mm	Bushing,leaf spring	**GRM16427**
	2006.04-2014.08	Rear	Van FWD QWFA	Outer diameter:60.2mm	Bushing,leaf spring	**GRM16427**
2.2 (100 kw)	2011.09-2014.08	Rear	Bus RWD USRA/USRB	Outer diameter:36.8mm	Bushing,leaf spring	**GRM16382**
	2011.09-2014.08	Rear	Bus RWD USRA/USRB	Outer diameter:56mm	Bushing,leaf spring	**GRM16385**
	2011.09-2014.08	Rear	Bus RWD USRA/USRB	Outer diameter:60.2mm	Bushing,leaf spring	**GRM16427**
2.2 (103 kw)	2007.09-2014.08	Rear Axle Left & Right	Bus FWD PGFA/PGFB/UHFA/UHFB/UHFC		Bushing,leaf spring	**GRM17796**
	2007.09-2014.08	Rear Axle Left & Right	Van FWD PGFA/PGFB/UHFA/UHFB/UHFC		Bushing,leaf spring	**GRM17796**
	2007.09-2014.08	Rear Axle	Bus FWD PGFA/PGFB/UHFA/UHFB/UHFC		Bushing,leaf spring	**GRM30536**
	2007.09-2014.08	Rear Axle	Van FWD PGFA/PGFB/UHFA/UHFB/UHFC		Bushing,leaf spring	**GRM30536**
	2007.09-2014.08	Rear	Bus FWD PGFA/PGFB/UHFA/UHFB/UHFC	Outer diameter:36.8mm	Bushing,leaf spring	**GRM16382**
	2007.09-2014.08	Rear	Van FWD PGFA/PGFB/UHFA/UHFB/UHFC	Outer diameter:36.8mm	Bushing,leaf spring	**GRM16382**
	2007.09-2014.08	Rear	Bus FWD PGFA/PGFB/UHFA/UHFB/UHFC	Outer diameter:56mm	Bushing,leaf spring	**GRM16385**
	2007.09-2014.08	Rear	Van FWD PGFA/PGFB/UHFA/UHFB/UHFC	Outer diameter:56mm	Bushing,leaf spring	**GRM16385**
	2007.09-2014.08	Rear	Bus FWD PGFA/PGFB/UHFA/UHFB/UHFC	Outer diameter:60.2mm	Bushing,leaf spring	**GRM16427**
	2007.09-2014.08	Rear	Van FWD PGFA/PGFB/UHFA/UHFB/UHFC	Outer diameter:60.2mm	Bushing,leaf spring	**GRM16427**
	2007.10-2014.08	Rear Axle Left & Right	Chassis Cabin FWD PGFA/PGFB/UHFA/UHFB/UHFC		Bushing,leaf spring	**GRM17796**
	2007.10-2014.08	Rear Axle	Chassis Cabin FWD PGFA/PGFB/UHFA/UHFB/UHFC		Bushing,leaf spring	**GRM30536**
	2007.10-2014.08	Rear	Chassis Cabin FWD PGFA/PGFB/UHFA/UHFB/UHFC	Outer diameter:36.8mm	Bushing,leaf spring	**GRM16382**
	2007.10-2014.08	Rear	Chassis Cabin FWD PGFA/PGFB/UHFA/UHFB/UHFC	Outer diameter:56mm	Bushing,leaf spring	**GRM16385**
	2007.10-2014.08	Rear	Chassis Cabin FWD PGFA/PGFB/UHFA/UHFB/UHFC	Outer diameter:60.2mm	Bushing,leaf spring	**GRM16427**
2.2 (114 kw)	2011.10-2014.08	Rear Axle Left & Right	Chassis Cabin RWD CVRA/CVRB/CVRC		Bushing,leaf spring	**GRM17796**
	2011.10-2014.08	Rear Axle Left & Right	Van RWD CVRA/CVRB/CVRC		Bushing,leaf spring	**GRM17796**
	2011.10-2014.08	Rear Axle	Chassis Cabin RWD CVRA/CVRB/CVRC		Bushing,leaf spring	**GRM30536**
	2011.10-2014.08	Rear Axle	Van RWD CVRA/CVRB/CVRC		Bushing,leaf spring	**GRM30536**
	2011.10-2014.08	Rear	Chassis Cabin RWD CVRA/CVRB/CVRC	Outer diameter:36.8mm	Bushing,leaf spring	**GRM16382**
	2011.10-2014.08	Rear	Van RWD CVRA/CVRB/CVRC	Outer diameter:36.8mm	Bushing,leaf spring	**GRM16382**
	2011.10-2014.08	Rear	Chassis Cabin RWD CVRA/CVRB/CVRC	Outer diameter:56mm	Bushing,leaf spring	**GRM16385**
	2011.10-2014.08	Rear	Van RWD CVRA/CVRB/CVRC	Outer diameter:56mm	Bushing,leaf spring	**GRM16385**
	2011.10-2014.08	Rear	Chassis Cabin RWD CVRA/CVRB/CVRC	Outer diameter:60.2mm	Bushing,leaf spring	**GRM16427**
	2011.10-2014.08	Rear	Van RWD CVRA/CVRB/CVRC	Outer diameter:60.2mm	Bushing,leaf spring	**GRM16427**
	2013.08-2018.12	Rear Axle Left & Right	Van FWD CVF5		Bushing,shock absorber	**GRM16391**
	2013.08-2018.12	Rear	Bus RWD CV24/CVR5/UYR6	Outer diameter:36.8mm	Bushing,leaf spring	**GRM16382**
	2013.08-2018.12	Rear	Van FWD CVF5	Outer diameter:36.8mm	Bushing,leaf spring	**GRM16382**
	2013.08-2018.12	Rear	Van RWD CV24/CVR5/UYR6	Outer diameter:36.8mm	Bushing,leaf spring	**GRM16382**
	2013.08-2018.12	Rear	Bus RWD CV24/CVR5/UYR6	Outer diameter:56mm	Bushing,leaf spring	**GRM16385**
	2013.08-2018.12	Rear	Van FWD CVF5	Outer diameter:56mm	Bushing,leaf spring	**GRM16385**
	2013.08-2018.12	Rear	Van RWD CV24/CVR5/UYR6	Outer diameter:56mm	Bushing,leaf spring	**GRM16385**
	2013.08-2018.12	Rear	Bus RWD CV24/CVR5/UYR6	Outer diameter:60.2mm	Bushing,leaf spring	**GRM16427**
	2013.08-2018.12	Rear	Van FWD CVF5	Outer diameter:60.2mm	Bushing,leaf spring	**GRM16427**
	2013.08-2018.12	Rear	Van RWD CV24/CVR5/UYR6	Outer diameter:60.2mm	Bushing,leaf spring	**GRM16427**
	2014.12-2018.12	Rear Axle Left & Right	Bus FWD CVF5		Bushing,shock absorber	**GRM16391**
	2014.12-2018.12	Rear	Bus FWD CVF5	Outer diameter:36.8mm	Bushing,leaf spring	**GRM16382**
	2014.12-2018.12	Rear	Bus FWD CVF5	Outer diameter:56mm	Bushing,leaf spring	**GRM16385**
	2014.12-2018.12	Rear	Bus FWD CVF5	Outer diameter:60.2mm	Bushing,leaf spring	**GRM16427**
	2015.08-2018.12	Rear	Van 4WD CV24/CVR5		Bushing,leaf spring	**GRM16382**
	2015.08-2018.12	Rear	Bus 4WD CV24/CVR5		Bushing,leaf spring	**GRM16382**
2.3 (105 kw)	2001.03-2006.03	Rear Axle Left & Right	Chassis Cabin RWD E5FC		Bushing,leaf spring	**GRM17796**
	2001.03-2006.03	Rear Axle	Chassis Cabin RWD E5FC		Bushing,leaf spring	**GRM30536**
2.3 (107 kw)	2000.01-2006.03	Rear Axle Left & Right	Chassis Cabin RWD E5FA		Bushing,leaf spring	**GRM17796**
	2000.01-2006.03	Rear Axle	Chassis Cabin RWD E5FA		Bushing,leaf spring	**GRM30536**
	2000.08-2006.03	Rear Axle Left & Right	Bus RWD E5FA/E5FC		Bushing,shock absorber	**GRM16391**
	2000.08-2006.03	Rear Axle Left & Right	Bus RWD E5FA/E5FC		Bushing,leaf spring	**GRM17796**
	2000.08-2006.03	Rear Axle	Bus RWD E5FA/E5FC		Bushing,leaf spring	**GRM30536**
	2001.04-2006.05	Rear Axle Left & Right	Van RWD E5FA/E5FC		Bushing,leaf spring	**GRM17796**
	2001.04-2006.05	Rear Axle	Van RWD E5FA/E5FC		Bushing,leaf spring	**GRM30536**
	2006.04-2014.08	Rear Axle Left & Right	Chassis Cabin RWD GZFB		Bushing,leaf spring	**GRM17796**
	2006.04-2014.08	Rear Axle	Chassis Cabin RWD GZFB		Bushing,leaf spring	**GRM30536**
	2006.04-2014.08	Rear	Chassis Cabin RWD GZFB		Bushing,leaf spring	**GRM16382**
	2006.04-2014.08	Rear	Chassis Cabin RWD GZFB		Bushing,leaf spring	**GRM16385**
	2006.04-2014.08	Rear	Chassis Cabin RWD GZFB		Bushing,leaf spring	**GRM16427**

	YEAR	FITTING POSITION	BODY STYLE & DRIVE TYPE & ENGINE	REMARKS	PRODUCT	G-AP Ref.
FORD **Transit 350**						
2.3 (107 kw)	2006.07-2014.08	Rear Axle Left & Right	Van RWD GZFA		Bushing,leaf spring	**GRM17796**
	2006.07-2014.08	Rear Axle	Van RWD GZFA		Bushing,leaf spring	**GRM30536**
	2006.07-2014.08	Rear	Van RWD GZFA		Bushing,leaf spring	**GRM16382**
	2006.07-2014.08	Rear	Van RWD GZFA		Bushing,leaf spring	**GRM16385**
	2006.07-2014.08	Rear	Van RWD GZFA		Bushing,leaf spring	**GRM16427**
2.4 (55 kw)	2000.01-2003.08	Rear Axle Left & Right	Chassis Cabin RWD F4FA		Bushing,leaf spring	**GRM17796**
	2000.01-2003.08	Rear Axle	Chassis Cabin RWD F4FA		Bushing,leaf spring	**GRM30536**
	2000.01-2006.05	Rear Axle Left & Right	Van RWD F4FA		Bushing,leaf spring	**GRM17796**
	2000.01-2006.05	Rear Axle	Van RWD F4FA		Bushing,leaf spring	**GRM30536**
	2000.09-2003.08	Rear Axle Left & Right	Bus RWD F4FA		Bushing,shock absorber	**GRM16391**
	2000.09-2003.08	Rear Axle Left & Right	Bus RWD F4FA		Bushing,leaf spring	**GRM17796**
	2000.09-2003.08	Rear Axle	Bus RWD F4FA		Bushing,leaf spring	**GRM30536**
2.4 (66 kw)	2000.01-2006.03	Rear Axle Left & Right	Van RWD D2FA/D2FB		Bushing,leaf spring	**GRM17796**
	2000.01-2006.03	Rear Axle	Van RWD D2FA/D2FB		Bushing,leaf spring	**GRM30536**
	2000.01-2006.05	Rear Axle Left & Right	Chassis Cabin RWD D2FA/D2FB		Bushing,leaf spring	**GRM17796**
	2000.01-2006.05	Rear Axle	Chassis Cabin RWD D2FA/D2FB		Bushing,leaf spring	**GRM30536**
	2001.10-2006.03	Rear Axle Left & Right	Bus RWD D2FA/D2FB		Bushing,shock absorber	**GRM16391**
	2001.10-2006.03	Rear Axle Left & Right	Bus RWD D2FA/D2FB		Bushing,leaf spring	**GRM17796**
	2001.10-2006.03	Rear Axle	Bus RWD D2FA/D2FB		Bushing,leaf spring	**GRM30536**
2.4 (74 kw)	2006.04-2014.08	Rear Axle Left & Right	Bus RWD PHFA/PHFC		Bushing,leaf spring	**GRM17796**
	2006.04-2014.08	Rear Axle Left & Right	Chassis Cabin RWD PHFA/PHFC		Bushing,leaf spring	**GRM17796**
	2006.04-2014.08	Rear Axle Left & Right	Van RWD PHFA/PHFC		Bushing,leaf spring	**GRM17796**
	2006.04-2014.08	Rear Axle	Bus RWD PHFA/PHFC		Bushing,leaf spring	**GRM30536**
	2006.04-2014.08	Rear Axle	Chassis Cabin RWD PHFA/PHFC		Bushing,leaf spring	**GRM30536**
	2006.04-2014.08	Rear Axle	Van RWD PHFA/PHFC		Bushing,leaf spring	**GRM30536**
	2006.04-2014.08	Rear	Bus RWD PHFA/PHFC		Bushing,leaf spring	**GRM16382**
	2006.04-2014.08	Rear	Chassis Cabin RWD PHFA/PHFC		Bushing,leaf spring	**GRM16382**
	2006.04-2014.08	Rear	Van RWD PHFA/PHFC		Bushing,leaf spring	**GRM16382**
	2006.04-2014.08	Rear	Bus RWD PHFA/PHFC		Bushing,leaf spring	**GRM16385**
	2006.04-2014.08	Rear	Chassis Cabin RWD PHFA/PHFC		Bushing,leaf spring	**GRM16385**
	2006.04-2014.08	Rear	Van RWD PHFA/PHFC		Bushing,leaf spring	**GRM16385**
	2006.04-2014.08	Rear	Bus RWD PHFA/PHFC		Bushing,leaf spring	**GRM16427**
	2006.04-2014.08	Rear	Chassis Cabin RWD PHFA/PHFC		Bushing,leaf spring	**GRM16427**
	2006.04-2014.08	Rear	Van RWD PHFA/PHFC		Bushing,leaf spring	**GRM16427**
2.4 (85 kw)	2004.01-2006.03	Rear Axle Left & Right	Bus RWD FXFA		Bushing,shock absorber	**GRM16391**
	2004.01-2006.03	Rear Axle Left & Right	Bus RWD FXFA		Bushing,leaf spring	**GRM17796**
	2004.01-2006.03	Rear Axle Left & Right	Chassis Cabin RWD FXFA		Bushing,leaf spring	**GRM17796**
	2004.01-2006.03	Rear Axle Left & Right	Van RWD FXFA		Bushing,leaf spring	**GRM17796**
	2004.01-2006.03	Rear Axle	Bus RWD FXFA		Bushing,leaf spring	**GRM30536**
	2004.01-2006.03	Rear Axle	Chassis Cabin RWD FXFA		Bushing,leaf spring	**GRM30536**
	2004.01-2006.03	Rear Axle	Van RWD FXFA		Bushing,leaf spring	**GRM30536**
	2006.04-2014.08	Rear Axle Left & Right	Bus RWD JXFA/JXFC		Bushing,leaf spring	**GRM17796**
	2006.04-2014.08	Rear Axle Left & Right	Chassis Cabin RWD JXFA/JXFC		Bushing,leaf spring	**GRM17796**
	2006.04-2014.08	Rear Axle Left & Right	Van RWD JXFA/JXFC		Bushing,leaf spring	**GRM17796**
	2006.04-2014.08	Rear Axle	Bus RWD JXFA/JXFC		Bushing,leaf spring	**GRM30536**
	2006.04-2014.08	Rear Axle	Chassis Cabin RWD JXFA/JXFC		Bushing,leaf spring	**GRM30536**
	2006.04-2014.08	Rear Axle	Van RWD JXFA/JXFC		Bushing,leaf spring	**GRM30536**
	2006.04-2014.08	Rear	Bus RWD JXFA/JXFC		Bushing,leaf spring	**GRM16382**
	2006.04-2014.08	Rear	Chassis Cabin RWD JXFA/JXFC		Bushing,leaf spring	**GRM16382**
	2006.04-2014.08	Rear	Van RWD JXFA/JXFC		Bushing,leaf spring	**GRM16382**
	2006.04-2014.08	Rear	Bus RWD JXFA/JXFC		Bushing,leaf spring	**GRM16385**
	2006.04-2014.08	Rear	Chassis Cabin RWD JXFA/JXFC		Bushing,leaf spring	**GRM16385**
	2006.04-2014.08	Rear	Van RWD JXFA/JXFC		Bushing,leaf spring	**GRM16385**
	2006.04-2014.08	Rear	Bus RWD JXFA/JXFC		Bushing,leaf spring	**GRM16427**
	2006.04-2014.08	Rear	Chassis Cabin RWD JXFA/JXFC		Bushing,leaf spring	**GRM16427**
	2006.04-2014.08	Rear	Van RWD JXFA/JXFC		Bushing,leaf spring	**GRM16427**
2.4 (88 kw)	2000.01-2006.05	Rear Axle Left & Right	Bus RWD D4FA		Bushing,shock absorber	**GRM16391**
	2000.01-2006.05	Rear Axle Left & Right	Bus RWD D4FA		Bushing,leaf spring	**GRM17796**
	2000.01-2006.05	Rear Axle Left & Right	Chassis Cabin RWD D4FA		Bushing,leaf spring	**GRM17796**
	2000.01-2006.05	Rear Axle	Bus RWD D4FA		Bushing,leaf spring	**GRM30536**
	2000.01-2006.05	Rear Axle	Chassis Cabin RWD D4FA		Bushing,leaf spring	**GRM30536**
	2000.08-2003.08	Rear Axle Left & Right	Van RWD D4FA		Bushing,leaf spring	**GRM17796**
	2000.08-2003.08	Rear Axle	Van RWD D4FA		Bushing,leaf spring	**GRM30536**

	YEAR	FITTING POSITION	BODY STYLE & DRIVE TYPE & ENGINE	REMARKS	PRODUCT	G-AP Ref.
FORD **Transit 350**						
2.4 (92 kw)	2001.07-2006.05	Rear Axle Left & Right	Chassis Cabin RWD DOFA		Bushing,leaf spring	**GRM17796**
	2001.07-2006.05	Rear Axle	Chassis Cabin RWD DOFA		Bushing,leaf spring	**GRM30536**
	2001.10-2006.03	Rear Axle Left & Right	Bus RWD DOFA		Bushing,shock absorber	**GRM16391**
	2001.10-2006.03	Rear Axle Left & Right	Bus RWD DOFA		Bushing,leaf spring	**GRM17796**
	2001.10-2006.03	Rear Axle Left & Right	Van RWD DOFA		Bushing,leaf spring	**GRM17796**
	2001.10-2006.03	Rear Axle	Bus RWD DOFA		Bushing,leaf spring	**GRM30536**
	2001.10-2006.03	Rear Axle	Van RWD DOFA		Bushing,leaf spring	**GRM30536**
2.4 (101 kw)	2003.09-2006.03	Rear Axle Left & Right	Bus RWD H9FA		Bushing,shock absorber	**GRM16391**
	2003.09-2006.03	Rear Axle Left & Right	Bus RWD H9FA		Bushing,leaf spring	**GRM17796**
	2003.09-2006.03	Rear Axle Left & Right	Van RWD H9FA		Bushing,leaf spring	**GRM17796**
	2003.09-2006.03	Rear Axle	Bus RWD H9FA		Bushing,leaf spring	**GRM30536**
	2003.09-2006.03	Rear Axle	Van RWD H9FA		Bushing,leaf spring	**GRM30536**
	2004.03-2006.05	Rear Axle Left & Right	Chassis Cabin RWD H9FA		Bushing,leaf spring	**GRM17796**
	2004.03-2006.05	Rear Axle	Chassis Cabin RWD H9FA		Bushing,leaf spring	**GRM30536**
2.4 (103 kw)	2006.04-2014.08	Rear Axle Left & Right	Bus RWD H9FD		Bushing,leaf spring	**GRM17796**
	2006.04-2014.08	Rear Axle Left & Right	Chassis Cabin RWD H9FB/H9FD		Bushing,leaf spring	**GRM17796**
	2006.04-2014.08	Rear Axle Left & Right	Van RWD H9FB/H9FD		Bushing,leaf spring	**GRM17796**
	2006.04-2014.08	Rear Axle Left & Right	Chassis Cabin 4WD H9FB		Bushing,leaf spring	**GRM17796**
	2006.04-2014.08	Rear Axle Left & Right	Van 4WD H9FB		Bushing,leaf spring	**GRM17796**
	2006.04-2014.08	Rear Axle	Bus RWD H9FD		Bushing,leaf spring	**GRM30536**
	2006.04-2014.08	Rear Axle	Chassis Cabin RWD H9FB/H9FD		Bushing,leaf spring	**GRM30536**
	2006.04-2014.08	Rear Axle	Van RWD H9FB/H9FD		Bushing,leaf spring	**GRM30536**
	2006.04-2014.08	Rear Axle	Chassis Cabin 4WD H9FB		Bushing,leaf spring	**GRM30536**
	2006.04-2014.08	Rear Axle	Van 4WD H9FB		Bushing,leaf spring	**GRM30536**
	2006.04-2014.08	Rear	Bus RWD H9FD		Bushing,leaf spring	**GRM16382**
	2006.04-2014.08	Rear	Chassis Cabin RWD H9FB/H9FD		Bushing,leaf spring	**GRM16382**
	2006.04-2014.08	Rear	Van RWD H9FB/H9FD		Bushing,leaf spring	**GRM16382**
	2006.04-2014.08	Rear	Chassis Cabin 4WD H9FB		Bushing,leaf spring	**GRM16382**
	2006.04-2014.08	Rear	Van 4WD H9FB		Bushing,leaf spring	**GRM16382**
	2006.04-2014.08	Rear	Bus RWD H9FD		Bushing,leaf spring	**GRM16385**
	2006.04-2014.08	Rear	Chassis Cabin RWD H9FB/H9FD		Bushing,leaf spring	**GRM16385**
	2006.04-2014.08	Rear	Van RWD H9FB/H9FD		Bushing,leaf spring	**GRM16385**
	2006.04-2014.08	Rear	Chassis Cabin 4WD H9FB		Bushing,leaf spring	**GRM16385**
	2006.04-2014.08	Rear	Van 4WD H9FB		Bushing,leaf spring	**GRM16385**
	2006.04-2014.08	Rear	Bus RWD H9FD		Bushing,leaf spring	**GRM16427**
	2006.04-2014.08	Rear	Chassis Cabin RWD H9FB/H9FD		Bushing,leaf spring	**GRM16427**
	2006.04-2014.08	Rear	Van RWD H9FB/H9FD		Bushing,leaf spring	**GRM16427**
	2006.04-2014.08	Rear	Chassis Cabin 4WD H9FB		Bushing,leaf spring	**GRM16427**
	2006.04-2014.08	Rear	Van 4WD H9FB		Bushing,leaf spring	**GRM16427**
	2006.07-2014.08	Rear Axle Left & Right	Bus 4WD H9FB		Bushing,leaf spring	**GRM17796**
	2006.07-2014.08	Rear Axle	Bus 4WD H9FB		Bushing,leaf spring	**GRM30536**
	2006.07-2014.08	Rear	Bus 4WD H9FB		Bushing,leaf spring	**GRM16382**
	2006.07-2014.08	Rear	Bus 4WD H9FB		Bushing,leaf spring	**GRM16385**
	2006.07-2014.08	Rear	Bus 4WD H9FB		Bushing,leaf spring	**GRM16427**
3.2 (147 kw)	2007.09-2014.08	Rear Axle Left & Right	Chassis Cabin RWD SAFA/SAFB		Bushing,leaf spring	**GRM17796**
	2007.09-2014.08	Rear Axle Left & Right	Van RWD SAFA/SAFB		Bushing,leaf spring	**GRM17796**
	2007.09-2014.08	Rear Axle	Chassis Cabin RWD SAFA/SAFB		Bushing,leaf spring	**GRM30536**
	2007.09-2014.08	Rear Axle	Van RWD SAFA/SAFB		Bushing,leaf spring	**GRM30536**
	2007.09-2014.08	Rear	Chassis Cabin RWD SAFA/SAFB		Bushing,leaf spring	**GRM16382**
	2007.09-2014.08	Rear	Van RWD SAFA/SAFB		Bushing,leaf spring	**GRM16382**
	2007.09-2014.08	Rear	Chassis Cabin RWD SAFA/SAFB		Bushing,leaf spring	**GRM16385**
	2007.09-2014.08	Rear	Van RWD SAFA/SAFB		Bushing,leaf spring	**GRM16385**
	2007.09-2014.08	Rear	Chassis Cabin RWD SAFA/SAFB		Bushing,leaf spring	**GRM16427**
	2007.09-2014.08	Rear	Van RWD SAFA/SAFB		Bushing,leaf spring	**GRM16427**
	2008.02-2014.08	Rear Axle Left & Right	Bus RWD SAFA/SAFB		Bushing,leaf spring	**GRM17796**
	2008.02-2014.08	Rear Axle	Bus RWD SAFA/SAFB		Bushing,leaf spring	**GRM30536**
	2008.02-2014.08	Rear	Bus RWD SAFA/SAFB		Bushing,leaf spring	**GRM16382**
	2008.02-2014.08	Rear	Bus RWD SAFA/SAFB		Bushing,leaf spring	**GRM16385**
	2008.02-2014.08	Rear	Bus RWD SAFA/SAFB		Bushing,leaf spring	**GRM16427**
Transit 370						
2.2 (92 kw)	2013.08-2018.12	Rear	Bus RWD USR6		Bushing,leaf spring	**GRM16382**
2.2 (100 kw)	2011.09-2014.08	Rear	Bus RWD USRA/USRB	Outer diameter:36.8mm	Bushing,leaf spring	**GRM16382**
	2011.09-2014.08	Rear	Bus RWD USRA/USRB	Outer diameter:56mm	Bushing,leaf spring	**GRM16385**
	2011.09-2014.08	Rear	Bus RWD USRA/USRB	Outer diameter:60.2mm	Bushing,leaf spring	**GRM16427**

	YEAR	FITTING POSITION	BODY STYLE & DRIVE TYPE & ENGINE	REMARKS	PRODUCT	G-AP Ref.
FORD **Transit 370**						
2.2 (114 kw)	2013.08-2018.12	Rear	Bus RWD CV24/CVR5/UYR6	Outer diameter:36.8mm	Bushing,leaf spring	**GRM16382**
	2013.08-2018.12	Rear	Bus RWD CV24/CVR5/UYR6	Outer diameter:56mm	Bushing,leaf spring	**GRM16385**
	2013.08-2018.12	Rear	Bus RWD CV24/CVR5/UYR6	Outer diameter:60.2mm	Bushing,leaf spring	**GRM16427**
2.4 (74 kw)	2006.04-2014.08	Rear Axle Left & Right	Bus RWD PHFA/PHFC		Bushing,leaf spring	**GRM17796**
	2006.04-2014.08	Rear Axle	Bus RWD PHFA/PHFC		Bushing,leaf spring	**GRM30536**
	2006.04-2014.08	Rear	Bus RWD PHFA/PHFC		Bushing,leaf spring	**GRM16382**
	2006.04-2014.08	Rear	Bus RWD PHFA/PHFC		Bushing,leaf spring	**GRM16385**
	2006.04-2014.08	Rear	Bus RWD PHFA/PHFC		Bushing,leaf spring	**GRM16427**
2.4 (85 kw)	2006.04-2014.08	Rear Axle Left & Right	Bus RWD JXFA/JXFC		Bushing,leaf spring	**GRM17796**
	2006.04-2014.08	Rear Axle	Bus RWD JXFA/JXFC		Bushing,leaf spring	**GRM30536**
	2006.04-2014.08	Rear	Bus RWD JXFA/JXFC		Bushing,leaf spring	**GRM16382**
	2006.04-2014.08	Rear	Bus RWD JXFA/JXFC		Bushing,leaf spring	**GRM16385**
	2006.04-2014.08	Rear	Bus RWD JXFA/JXFC		Bushing,leaf spring	**GRM16427**
2.4 (103 kw)	2006.04-2014.08	Rear Axle Left & Right	Bus RWD H9FD		Bushing,leaf spring	**GRM17796**
	2006.04-2014.08	Rear Axle	Bus RWD H9FD		Bushing,leaf spring	**GRM30536**
	2006.04-2014.08	Rear	Bus RWD H9FD		Bushing,leaf spring	**GRM16382**
	2006.04-2014.08	Rear	Bus RWD H9FD		Bushing,leaf spring	**GRM16385**
	2006.04-2014.08	Rear	Bus RWD H9FD		Bushing,leaf spring	**GRM16427**
	2006.11-2014.08	Rear Axle Left & Right	Bus 4WD H9FB		Bushing,leaf spring	**GRM17796**
	2006.11-2014.08	Rear Axle	Bus 4WD H9FB		Bushing,leaf spring	**GRM30536**
	2006.11-2014.08	Rear	Bus 4WD H9FB		Bushing,leaf spring	**GRM16382**
	2006.11-2014.08	Rear	Bus 4WD H9FB		Bushing,leaf spring	**GRM16385**
	2006.11-2014.08	Rear	Bus 4WD H9FB		Bushing,leaf spring	**GRM16427**
Transit 410						
2.2 (92 kw)	2013.08-2018.12	Rear	Bus RWD USR6		Bushing,leaf spring	**GRM16382**
2.2 (114 kw)	2013.08-2018.12	Rear	Bus RWD CV24/CVR5/UYR6	Outer diameter:36.8mm	Bushing,leaf spring	**GRM16382**
	2013.08-2018.12	Rear	Bus RWD CV24/CVR5/UYR6	Outer diameter:56mm	Bushing,leaf spring	**GRM16385**
	2013.08-2018.12	Rear	Bus RWD CV24/CVR5/UYR6	Outer diameter:60.2mm	Bushing,leaf spring	**GRM16427**
Transit 430						
2.2 (92 kw)	2013.08-2018.12	Rear	Van RWD CYR5/USR6	Outer diameter:36.8mm	Bushing,leaf spring	**GRM16382**
	2013.08-2018.12	Rear	Van RWD CYR5/USR6	Outer diameter:56mm	Bushing,leaf spring	**GRM16385**
	2013.08-2018.12	Rear	Van RWD CYR5/USR6	Outer diameter:60.2mm	Bushing,leaf spring	**GRM16427**
2.2 (100 kw)	2011.09-2014.08	Rear	Bus RWD USRA/USRB	Outer diameter:36.8mm	Bushing,leaf spring	**GRM16382**
	2011.09-2014.08	Rear	Bus RWD USRA/USRB	Outer diameter:56mm	Bushing,leaf spring	**GRM16385**
	2011.09-2014.08	Rear	Bus RWD USRA/USRB	Outer diameter:60.2mm	Bushing,leaf spring	**GRM16427**
2.2 (114 kw)	2013.08-2018.12	Rear	Van RWD CV24/CVR5/UYR6	Outer diameter:36.8mm	Bushing,leaf spring	**GRM16382**
	2013.08-2018.12	Rear	Van RWD CV24/CVR5/UYR6	Outer diameter:56mm	Bushing,leaf spring	**GRM16385**
	2013.08-2018.12	Rear	Van RWD CV24/CVR5/UYR6	Outer diameter:60.2mm	Bushing,leaf spring	**GRM16427**
2.4 (66 kw)	2000.01-2006.05	Rear Axle Left & Right	Chassis Cabin RWD D2FA/D2FB		Bushing,leaf spring	**GRM17796**
	2000.01-2006.05	Rear Axle	Chassis Cabin RWD D2FA/D2FB		Bushing,leaf spring	**GRM30536**
2.4 (74 kw)	2006.04-2014.08	Rear Axle Left & Right	Chassis Cabin RWD PHFA/PHFC		Bushing,leaf spring	**GRM17796**
	2006.04-2014.08	Rear Axle Left & Right	Van RWD PHFA/PHFC		Bushing,leaf spring	**GRM17796**
	2006.04-2014.08	Rear Axle Left & Right	Bus RWD PHFA/PHFC		Bushing,leaf spring	**GRM17796**
	2006.04-2014.08	Rear Axle	Chassis Cabin RWD PHFA/PHFC		Bushing,leaf spring	**GRM30536**
	2006.04-2014.08	Rear Axle	Van RWD PHFA/PHFC		Bushing,leaf spring	**GRM30536**
	2006.04-2014.08	Rear Axle	Bus RWD PHFA/PHFC		Bushing,leaf spring	**GRM30536**
	2006.04-2014.08	Rear	Chassis Cabin RWD PHFA/PHFC		Bushing,leaf spring	**GRM16382**
	2006.04-2014.08	Rear	Van RWD PHFA/PHFC		Bushing,leaf spring	**GRM16382**
	2006.04-2014.08	Rear	Bus RWD PHFA/PHFC		Bushing,leaf spring	**GRM16382**
	2006.04-2014.08	Rear	Chassis Cabin RWD PHFA/PHFC		Bushing,leaf spring	**GRM16385**
	2006.04-2014.08	Rear	Van RWD PHFA/PHFC		Bushing,leaf spring	**GRM16385**
	2006.04-2014.08	Rear	Bus RWD PHFA/PHFC		Bushing,leaf spring	**GRM16385**
	2006.04-2014.08	Rear	Chassis Cabin RWD PHFA/PHFC		Bushing,leaf spring	**GRM16427**
	2006.04-2014.08	Rear	Van RWD PHFA/PHFC		Bushing,leaf spring	**GRM16427**
	2006.04-2014.08	Rear	Bus RWD PHFA/PHFC		Bushing,leaf spring	**GRM16427**
2.4 (85 kw)	2006.04-2014.08	Rear Axle Left & Right	Bus RWD JXFA/JXFC		Bushing,leaf spring	**GRM17796**
	2006.04-2014.08	Rear Axle Left & Right	Chassis Cabin RWD JXFA/JXFC		Bushing,leaf spring	**GRM17796**
	2006.04-2014.08	Rear Axle Left & Right	Van RWD JXFA/JXFC		Bushing,leaf spring	**GRM17796**
	2006.04-2014.08	Rear Axle	Bus RWD JXFA/JXFC		Bushing,leaf spring	**GRM30536**
	2006.04-2014.08	Rear Axle	Chassis Cabin RWD JXFA/JXFC		Bushing,leaf spring	**GRM30536**
	2006.04-2014.08	Rear Axle	Van RWD JXFA/JXFC		Bushing,leaf spring	**GRM30536**
	2006.04-2014.08	Rear	Bus RWD JXFA/JXFC		Bushing,leaf spring	**GRM16382**
	2006.04-2014.08	Rear	Chassis Cabin RWD JXFA/JXFC		Bushing,leaf spring	**GRM16382**
	2006.04-2014.08	Rear	Van RWD JXFA/JXFC		Bushing,leaf spring	**GRM16382**

	YEAR	FITTING POSITION	BODY STYLE & DRIVE TYPE & ENGINE	REMARKS	PRODUCT	G-AP Ref.
FORD **Transit 430**						
2.4 (85 kw)	2006.04-2014.08	Rear	Bus RWD JXFA/JXFC		Bushing,leaf spring	**GRM16385**
	2006.04-2014.08	Rear	Chassis Cabin RWD JXFA/JXFC		Bushing,leaf spring	**GRM16385**
	2006.04-2014.08	Rear	Van RWD JXFA/JXFC		Bushing,leaf spring	**GRM16385**
	2006.04-2014.08	Rear	Bus RWD JXFA/JXFC		Bushing,leaf spring	**GRM16427**
	2006.04-2014.08	Rear	Chassis Cabin RWD JXFA/JXFC		Bushing,leaf spring	**GRM16427**
	2006.04-2014.08	Rear	Van RWD JXFA/JXFC		Bushing,leaf spring	**GRM16427**
2.4 (88 kw)	2000.01-2006.05	Rear Axle Left & Right	Chassis Cabin RWD D4FA		Bushing,leaf spring	**GRM17796**
	2000.01-2006.05	Rear Axle	Chassis Cabin RWD D4FA		Bushing,leaf spring	**GRM30536**
2.4 (92 kw)	2001.07-2006.05	Rear Axle Left & Right	Chassis Cabin RWD DOFA		Bushing,leaf spring	**GRM17796**
	2001.07-2006.05	Rear Axle	Chassis Cabin RWD DOFA		Bushing,leaf spring	**GRM30536**
2.4 (101 kw)	2004.03-2006.05	Rear Axle Left & Right	Chassis Cabin RWD H9FA		Bushing,leaf spring	**GRM17796**
	2004.03-2006.05	Rear Axle	Chassis Cabin RWD H9FA		Bushing,leaf spring	**GRM30536**
2.4 (103 kw)	2006.04-2014.08	Rear Axle Left & Right	Van RWD H9FD		Bushing,leaf spring	**GRM17796**
	2006.04-2014.08	Rear Axle Left & Right	Bus RWD H9FD		Bushing,leaf spring	**GRM17796**
	2006.04-2014.08	Rear Axle	Van RWD H9FD		Bushing,leaf spring	**GRM30536**
	2006.04-2014.08	Rear Axle	Bus RWD H9FD		Bushing,leaf spring	**GRM30536**
	2006.04-2014.08	Rear	Van RWD H9FD		Bushing,leaf spring	**GRM16382**
	2006.04-2014.08	Rear	Bus RWD H9FD		Bushing,leaf spring	**GRM16382**
	2006.04-2014.08	Rear	Van RWD H9FD		Bushing,leaf spring	**GRM16385**
	2006.04-2014.08	Rear	Bus RWD H9FD		Bushing,leaf spring	**GRM16385**
	2006.04-2014.08	Rear	Van RWD H9FD		Bushing,leaf spring	**GRM16427**
	2006.04-2014.08	Rear	Bus RWD H9FD		Bushing,leaf spring	**GRM16427**
3.2 (147 kw)	2008.02-2014.08	Rear Axle Left & Right	Chassis Cabin RWD SAFA/SAFB		Bushing,leaf spring	**GRM17796**
	2008.02-2014.08	Rear Axle	Chassis Cabin RWD SAFA/SAFB		Bushing,leaf spring	**GRM30536**
	2008.02-2014.08	Rear	Chassis Cabin RWD SAFA/SAFB		Bushing,leaf spring	**GRM16382**
	2008.02-2014.08	Rear	Chassis Cabin RWD SAFA/SAFB		Bushing,leaf spring	**GRM16385**
	2008.02-2014.08	Rear	Chassis Cabin RWD SAFA/SAFB		Bushing,leaf spring	**GRM16427**
	2010.06-2014.08	Rear Axle Left & Right	Van RWD SAFA/SAFB		Bushing,leaf spring	**GRM17796**
	2010.06-2014.08	Rear Axle Left & Right	Bus RWD SAFA/SAFB		Bushing,leaf spring	**GRM17796**
	2010.06-2014.08	Rear Axle	Van RWD SAFA/SAFB		Bushing,leaf spring	**GRM30536**
	2010.06-2014.08	Rear Axle	Bus RWD SAFA/SAFB		Bushing,leaf spring	**GRM30536**
	2010.06-2014.08	Rear	Van RWD SAFA/SAFB		Bushing,leaf spring	**GRM16382**
	2010.06-2014.08	Rear	Bus RWD SAFA/SAFB		Bushing,leaf spring	**GRM16382**
	2010.06-2014.08	Rear	Van RWD SAFA/SAFB		Bushing,leaf spring	**GRM16385**
	2010.06-2014.08	Rear	Bus RWD SAFA/SAFB		Bushing,leaf spring	**GRM16385**
	2010.06-2014.08	Rear	Van RWD SAFA/SAFB		Bushing,leaf spring	**GRM16427**
	2010.06-2014.08	Rear	Bus RWD SAFA/SAFB		Bushing,leaf spring	**GRM16427**
Transit 460						
2.2 (92 kw)	2011.09-2014.12	Rear Axle Left & Right	Van RWD CYRA		Bushing,leaf spring	**GRM17796**
	2011.09-2014.12	Rear Axle	Van RWD CYRA		Bushing,leaf spring	**GRM30536**
	2011.09-2014.12	Rear	Van RWD CYRA	Outer diameter:36.8mm	Bushing,leaf spring	**GRM16382**
	2011.09-2014.12	Rear	Van RWD CYRA	Outer diameter:56mm	Bushing,leaf spring	**GRM16385**
	2011.09-2014.12	Rear	Van RWD CYRA	Outer diameter:60.2mm	Bushing,leaf spring	**GRM16427**
	2011.10-2014.08	Rear Axle Left & Right	Chassis Cabin RWD CYRA		Bushing,leaf spring	**GRM17796**
	2011.10-2014.08	Rear Axle	Chassis Cabin RWD CYRA		Bushing,leaf spring	**GRM30536**
	2011.10-2014.08	Rear	Chassis Cabin RWD CYRA	Outer diameter:36.8mm	Bushing,leaf spring	**GRM16382**
	2011.10-2014.08	Rear	Chassis Cabin RWD CYRA	Outer diameter:56mm	Bushing,leaf spring	**GRM16385**
	2011.10-2014.08	Rear	Chassis Cabin RWD CYRA	Outer diameter:60.2mm	Bushing,leaf spring	**GRM16427**
	2013.08-2018.12	Rear	Bus RWD USR6		Bushing,leaf spring	**GRM16382**
2.2 (100 kw)	2011.09-2014.08	Rear	Bus RWD USRA/USRB	Outer diameter:36.8mm	Bushing,leaf spring	**GRM16382**
	2011.09-2014.08	Rear	Bus RWD USRA/USRB	Outer diameter:56mm	Bushing,leaf spring	**GRM16385**
	2011.09-2014.08	Rear	Bus RWD USRA/USRB	Outer diameter:60.2mm	Bushing,leaf spring	**GRM16427**
2.2 (114 kw)	2011.10-2014.08	Rear Axle Left & Right	Chassis Cabin RWD CVRA/CVRB/CVRC		Bushing,leaf spring	**GRM17796**
	2011.10-2014.08	Rear Axle Left & Right	Van RWD CVRA/CVRB/CVRC		Bushing,leaf spring	**GRM17796**
	2011.10-2014.08	Rear Axle	Chassis Cabin RWD CVRA/CVRB/CVRC		Bushing,leaf spring	**GRM30536**
	2011.10-2014.08	Rear Axle	Van RWD CVRA/CVRB/CVRC		Bushing,leaf spring	**GRM30536**
	2011.10-2014.08	Rear	Chassis Cabin RWD CVRA/CVRB/CVRC	Outer diameter:36.8mm	Bushing,leaf spring	**GRM16382**
	2011.10-2014.08	Rear	Van RWD CVRA/CVRB/CVRC	Outer diameter:36.8mm	Bushing,leaf spring	**GRM16382**
	2011.10-2014.08	Rear	Chassis Cabin RWD CVRA/CVRB/CVRC	Outer diameter:56mm	Bushing,leaf spring	**GRM16385**
	2011.10-2014.08	Rear	Van RWD CVRA/CVRB/CVRC	Outer diameter:56mm	Bushing,leaf spring	**GRM16385**
	2011.10-2014.08	Rear	Chassis Cabin RWD CVRA/CVRB/CVRC	Outer diameter:60.2mm	Bushing,leaf spring	**GRM16427**
	2011.10-2014.08	Rear	Van RWD CVRA/CVRB/CVRC	Outer diameter:60.2mm	Bushing,leaf spring	**GRM16427**
	2013.08-	Rear	Bus RWD CV24/CVR5/UYR6	Outer diameter:36.8mm	Bushing,leaf spring	**GRM16382**
	2013.08-	Rear	Bus RWD CV24/CVR5/UYR6	Outer diameter:56mm	Bushing,leaf spring	**GRM16385**

	YEAR	FITTING POSITION	BODY STYLE & DRIVE TYPE & ENGINE	REMARKS	PRODUCT	G-AP Ref.
FORD						
Transit 460						
2.2 (114 kw)	2013.08-	Rear	Bus RWD CV24/CVR5/UYR6	Outer diameter:60.2mm	Bushing,leaf spring	**GRM16427**
2.4 (85 kw)	2006.04-2014.08	Rear Axle Left & Right	Van RWD JXFA/JXFC		Bushing,leaf spring	**GRM17796**
	2006.04-2014.08	Rear Axle	Van RWD JXFA/JXFC		Bushing,leaf spring	**GRM30536**
	2006.04-2014.08	Rear	Van RWD JXFA/JXFC		Bushing,leaf spring	**GRM16382**
	2006.04-2014.08	Rear	Van RWD JXFA/JXFC		Bushing,leaf spring	**GRM16385**
	2006.04-2014.08	Rear	Van RWD JXFA/JXFC		Bushing,leaf spring	**GRM16427**
2.4 (103 kw)	2006.04-2014.08	Rear Axle Left & Right	Chassis Cabin RWD H9FD		Bushing,leaf spring	**GRM17796**
	2006.04-2014.08	Rear Axle Left & Right	Van RWD H9FD		Bushing,leaf spring	**GRM17796**
	2006.04-2014.08	Rear Axle	Chassis Cabin RWD H9FD		Bushing,leaf spring	**GRM30536**
	2006.04-2014.08	Rear Axle	Van RWD H9FD		Bushing,leaf spring	**GRM30536**
	2006.04-2014.08	Rear	Chassis Cabin RWD H9FD		Bushing,leaf spring	**GRM16382**
	2006.04-2014.08	Rear	Van RWD H9FD		Bushing,leaf spring	**GRM16382**
	2006.04-2014.08	Rear	Chassis Cabin RWD H9FD		Bushing,leaf spring	**GRM16385**
	2006.04-2014.08	Rear	Van RWD H9FD		Bushing,leaf spring	**GRM16385**
	2006.04-2014.08	Rear	Chassis Cabin RWD H9FD		Bushing,leaf spring	**GRM16427**
	2006.04-2014.08	Rear	Van RWD H9FD		Bushing,leaf spring	**GRM16427**
3.2 (147 kw)	2007.09-2014.08	Rear Axle Left & Right	Chassis Cabin RWD SAFA/SAFB		Bushing,leaf spring	**GRM17796**
	2007.09-2014.08	Rear Axle Left & Right	Van RWD SAFA/SAFB		Bushing,leaf spring	**GRM17796**
	2007.09-2014.08	Rear Axle	Chassis Cabin RWD SAFA/SAFB		Bushing,leaf spring	**GRM30536**
	2007.09-2014.08	Rear Axle	Van RWD SAFA/SAFB		Bushing,leaf spring	**GRM30536**
	2007.09-2014.08	Rear	Chassis Cabin RWD SAFA/SAFB		Bushing,leaf spring	**GRM16382**
	2007.09-2014.08	Rear	Van RWD SAFA/SAFB		Bushing,leaf spring	**GRM16382**
	2007.09-2014.08	Rear	Chassis Cabin RWD SAFA/SAFB		Bushing,leaf spring	**GRM16385**
	2007.09-2014.08	Rear	Van RWD SAFA/SAFB		Bushing,leaf spring	**GRM16385**
	2007.09-2014.08	Rear	Chassis Cabin RWD SAFA/SAFB		Bushing,leaf spring	**GRM16427**
	2007.09-2014.08	Rear	Van RWD SAFA/SAFB		Bushing,leaf spring	**GRM16427**
Transit 470						
2.2 (92 kw)	2013.08-2018.12	Rear	Van RWD CYR5/USR6	Outer diameter:36.8mm	Bushing,leaf spring	**GRM16382**
	2013.08-2018.12	Rear	Van RWD CYR5/USR6	Outer diameter:56mm	Bushing,leaf spring	**GRM16385**
	2013.08-2018.12	Rear	Van RWD CYR5/USR6	Outer diameter:60.2mm	Bushing,leaf spring	**GRM16427**
2.2 (114 kw)	2013.08-2018.12	Rear	Van RWD CV24/CVR5/UYR6	Outer diameter:36.8mm	Bushing,leaf spring	**GRM16382**
	2013.08-2018.12	Rear	Van RWD CV24/CVR5/UYR6	Outer diameter:56mm	Bushing,leaf spring	**GRM16385**
	2013.08-2018.12	Rear	Van RWD CV24/CVR5/UYR6	Outer diameter:60.2mm	Bushing,leaf spring	**GRM16427**
Transit 80						
2.0 (84 kw)	1994.06-2000.03	Rear Axle Left & Right	Van RWD NSF, NSG, NSH		Bushing,leaf spring	**GRM11665**
	1994.06-2000.03	Rear Axle Left & Right	Van RWD NSF, NSG, NSH		Bushing,leaf spring	**GRM17585**
	1994.06-2000.03	Front Axle Left & Right Lower	Van RWD NSF, NSG, NSH		Bushing,axle beam	**GRM11669**
2.5 (51 kw)	1994.06-2000.03	-	Van RWD 4FA, 4FB, 4FC, 4FD		Holder,exhaust system	**GRM13351**
	1994.06-2000.03	Rear Axle Left & Right	Van RWD 4FA, 4FB, 4FC, 4FD		Bushing,leaf spring	**GRM11665**
	1994.06-2000.03	Rear Axle Left & Right	Van RWD 4FA, 4FB, 4FC, 4FD		Bushing,leaf spring	**GRM17585**
	1994.06-2000.03	Front Axle Left & Right Lower	Van RWD 4FA, 4FB, 4FC, 4FD		Bushing,axle beam	**GRM11669**
2.5 (55 kw)	1994.06-2000.03	Rear Axle Left & Right	Van RWD 4HA, 4HD		Bushing,leaf spring	**GRM11665**
	1994.06-2000.03	Rear Axle Left & Right	Van RWD 4HA, 4HD		Bushing,leaf spring	**GRM17585**
	1994.06-2000.03	Front Axle Left & Right Lower	Van RWD 4HA, 4HD		Bushing,axle beam	**GRM11669**
2.5 (56 kw)	1994.06-2000.03	-	Van RWD 4HB, 4HC		Holder,exhaust system	**GRM13351**
	1994.06-2000.03	Rear Axle Left & Right	Van RWD 4HB, 4HC		Bushing,leaf spring	**GRM11665**
	1994.06-2000.03	Rear Axle Left & Right	Van RWD 4HB, 4HC		Bushing,leaf spring	**GRM17585**
	1994.06-2000.03	Front Axle Left & Right Lower	Van RWD 4HB, 4HC		Bushing,axle beam	**GRM11669**
2.5 (63 kw)	1994.06-2000.03	-	Van RWD 4GA, 4GB, 4GC, 4GD, 4GE, 4GF		Holder,exhaust system	**GRM13351**
	1994.06-2000.03	Rear Axle Left & Right	Van RWD 4GA, 4GB, 4GC, 4GD, 4GE, 4GF		Bushing,leaf spring	**GRM11665**
	1994.06-2000.03	Rear Axle Left & Right	Van RWD 4GA, 4GB, 4GC, 4GD, 4GE, 4GF		Bushing,leaf spring	**GRM17585**
	1994.06-2000.03	Front Axle Left & Right Lower	Van RWD 4GA, 4GB, 4GC, 4GD, 4GE, 4GF		Bushing,axle beam	**GRM11669**
Transit Connect						
1.0 (74 kw)	2013.11-	Front Axle	MPV Van FWD B3GA/M2GA/M2GB		Protection Boot	**GRM40272**
	2013.11-	Front Axle Left & Right Inner	MPV Van FWD B3GA/M2GA/M2GB	Date from:2013.09	Bushing,axle beam	**GRM35891**
	2013.11-	Front Axle Left & Right Outer	MPV Van FWD B3GA/M2GA/M2GB		Bushing,axle beam	**GRM35862**
1.5 (55 kw)	2015.08-	Front Axle	MPV Van FWD XUGA		Protection Boot	**GRM40272**
	2015.08-	Front Axle	MPV FWD XUGA		Protection Boot	**GRM40272**
	2015.08-	Front Axle	MPV Van FWD XUGA		Rubber Buffer,shock absorber	**GRM37170**
	2015.08-	Front Axle Left & Right Inner	MPV Van FWD XUGA		Bushing,axle beam	**GRM35891**
	2015.08-	Front Axle Left & Right Inner	MPV FWD XUGA		Bushing,axle beam	**GRM35891**
	2015.08-	Front Axle Left & Right Outer	MPV Van FWD XUGA		Bushing,axle beam	**GRM35862**
	2015.08-	Front Axle Left & Right Outer	MPV FWD XUGA		Bushing,axle beam	**GRM35862**
	2018.05-	Front Axle	MPV Van FWD BEGA		Protection Boot	**GRM40272**

	YEAR	FITTING POSITION	BODY STYLE & DRIVE TYPE & ENGINE	REMARKS	PRODUCT	G-AP Ref.
FORD **Transit Connect**						
1.5 (55 kw)	2018.05-	Front Axle Left & Right Inner	MPV Van FWD BEGA		Bushing,axle beam	GRM35891
	2018.05-	Front Axle Left & Right Inner	MPV FWD BEGA		Bushing,axle beam	GRM35891
	2018.05-	Front Axle Left & Right Outer	MPV Van FWD BEGA		Bushing,axle beam	GRM35862
1.5 (70 kw)	2016.03-	Front Axle Left & Right Inner	MPV Van FWD XXGA		Bushing,axle beam	GRM35891
1.5 (74 kw)	2015.05-	Front Axle	MPV Van FWD XVGA/XVGB/XVGC/XXGA		Protection Boot	GRM40272
	2015.05-	Front Axle	MPV FWD XVGA/XVGB/XVGC/XXGA		Protection Boot	GRM40272
	2015.05-	Front Axle	MPV Van FWD XVGA/XVGB/XVGC/XXGA		Rubber Buffer,shock absorber	GRM37170
	2015.05-	Front Axle	MPV FWD XVGA/XVGB/XVGC/XXGA		Rubber Buffer,shock absorber	GRM37170
	2015.05-	Front Axle Left & Right Inner	MPV Van FWD XVGA/XVGB/XVGC/XXGA		Bushing,axle beam	GRM35891
	2015.05-	Front Axle Left & Right Inner	MPV FWD XVGA/XVGB/XVGC/XXGA		Bushing,axle beam	GRM35891
	2015.05-	Front Axle Left & Right Outer	MPV Van FWD XVGA/XVGB/XVGC/XXGA		Bushing,axle beam	GRM35862
	2015.05-	Front Axle Left & Right Outer	MPV FWD XVGA/XVGB/XVGC/XXGA		Bushing,axle beam	GRM35862
	2018.05-	Front Axle	MPV Van FWD Z2GA		Protection Boot	GRM40272
	2018.05-	Front Axle	MPV FWD Z2GA		Protection Boot	GRM40272
	2018.05-	Front Axle Left & Right Inner	MPV Van FWD Z2GA		Bushing,axle beam	GRM35891
	2018.05-	Front Axle Left & Right Inner	MPV FWD Z2GA		Bushing,axle beam	GRM35891
	2018.05-	Front Axle Left & Right Outer	MPV Van FWD Z2GA		Bushing,axle beam	GRM35862
	2018.05-	Front Axle Left & Right Outer	MPV FWD Z2GA		Bushing,axle beam	GRM35862
1.5 (88 kw)	2015.05-	Front Axle	MPV FWD XWGA/XWGB/XWGC		Protection Boot	GRM40272
	2015.05-	Front Axle	MPV Van FWD XWGA/XWGB/XWGC		Protection Boot	GRM40272
	2015.05-	Front Axle	MPV FWD XWGA/XWGB/XWGC		Rubber Buffer,shock absorber	GRM37170
	2015.05-	Front Axle	MPV Van FWD XWGA/XWGB/XWGC		Rubber Buffer,shock absorber	GRM37170
	2015.05-	Front Axle Left & Right Inner	MPV FWD XWGA/XWGB/XWGC		Bushing,axle beam	GRM35891
	2015.05-	Front Axle Left & Right Inner	MPV Van FWD XWGA/XWGB/XWGC		Bushing,axle beam	GRM35891
	2015.05-	Front Axle Left & Right Outer	MPV FWD XWGA/XWGB/XWGC		Bushing,axle beam	GRM35862
	2015.05-	Front Axle Left & Right Outer	MPV Van FWD XWGA/XWGB/XWGC		Bushing,axle beam	GRM35862
	2018.05-	Front Axle	MPV FWD ZTGA		Protection Boot	GRM40272
	2018.05-	Front Axle	MPV Van FWD ZTGA		Protection Boot	GRM40272
	2018.05-	Front Axle Left & Right Inner	MPV FWD ZTGA		Bushing,axle beam	GRM35891
	2018.05-	Front Axle Left & Right Inner	MPV Van FWD ZTGA		Bushing,axle beam	GRM35891
	2018.05-	Front Axle Left & Right Outer	MPV FWD ZTGA		Bushing,axle beam	GRM35862
	2018.05-	Front Axle Left & Right Outer	MPV Van FWD ZTGA		Bushing,axle beam	GRM35862
1.6 (55 kw)	2013.09-	Front Axle	MPV Van FWD UBGA		Protection Boot	GRM40272
	2013.09-	Front Axle	MPV FWD UBGA		Protection Boot	GRM40272
	2013.09-	Front Axle	MPV Van FWD UBGA		Rubber Buffer,shock absorber	GRM37170
	2013.09-	Front Axle Left & Right Inner	MPV Van FWD UBGA	Date from:2013.09	Bushing,axle beam	GRM35891
	2013.09-	Front Axle Left & Right Inner	MPV FWD UBGA	Date from:2013.09	Bushing,axle beam	GRM35891
	2013.09-	Front Axle Left & Right Outer	MPV Van FWD UBGA		Bushing,axle beam	GRM35862
	2013.09-	Front Axle Left & Right Outer	MPV FWD UBGA		Bushing,axle beam	GRM35862
1.6 (70 kw)	2013.09-	Front Axle	MPV Van FWD TZGA/TZGB		Protection Boot	GRM40272
	2013.09-	Front Axle	MPV FWD TZGA/TZGB		Protection Boot	GRM40272
	2013.09-	Front Axle	MPV Van FWD TZGA/TZGB		Rubber Buffer,shock absorber	GRM37170
	2013.09-	Front Axle Left & Right Inner	MPV Van FWD TZGA/TZGB	Date from:2013.09	Bushing,axle beam	GRM35891
	2013.09-	Front Axle Left & Right Inner	MPV FWD TZGA/TZGB	Date from:2013.09	Bushing,axle beam	GRM35891
	2013.09-	Front Axle Left & Right Outer	MPV Van FWD TZGA/TZGB		Bushing,axle beam	GRM35862
	2013.09-	Front Axle Left & Right Outer	MPV FWD TZGA/TZGB		Bushing,axle beam	GRM35862
1.6 (85 kw)	2013.09-	Front Axle	MPV Van FWD T1GA		Protection Boot	GRM40272
	2013.09-	Front Axle	MPV FWD T1GA		Protection Boot	GRM40272
	2013.09-	Front Axle	MPV Van FWD T1GA		Rubber Buffer,shock absorber	GRM37170
	2013.09-	Front Axle	MPV FWD T1GA		Rubber Buffer,shock absorber	GRM37170
	2013.09-	Front Axle Left & Right Inner	MPV Van FWD T1GA	Date from:2013.09	Bushing,axle beam	GRM35891
	2013.09-	Front Axle Left & Right Inner	MPV FWD T1GA	Date from:2013.09	Bushing,axle beam	GRM35891
	2013.09-	Front Axle Left & Right Outer	MPV Van FWD T1GA		Bushing,axle beam	GRM35862
	2013.09-	Front Axle Left & Right Outer	MPV FWD T1GA		Bushing,axle beam	GRM35862
1.6 (110 kw)	2013.11-	Front Axle	MPV Van FWD JQGA		Protection Boot	GRM40272
	2013.11-	Front Axle Left & Right Inner	MPV Van FWD JQGA		Bushing,axle beam	GRM35891
	2013.11-	Front Axle Left & Right Outer	MPV Van FWD JQGA		Bushing,axle beam	GRM35862
2.5 (126 kw)	2013.09-	Front Axle Left & Right Inner	MPV FWD C25HDEXCNG		Bushing,axle beam	GRM35891
	2013.09-	Front Axle Left & Right Inner	MPV FWD S7GA, S7GB		Bushing,axle beam	GRM35891
	2013.09-	Front Axle Left & Right Inner	MPV FWD C25HDEX		Bushing,axle beam	GRM35891
	2013.09-	Front Axle Left & Right Inner	Box Body/MPV FWD C25HDEXCNG		Bushing,axle beam	GRM35891
	2013.09-	Front Axle Left & Right Inner	Box Body/MPV FWD S7GA, S7GB		Bushing,axle beam	GRM35891
	2013.09-	Front Axle Left & Right Inner	Box Body/MPV FWD C25HDEX		Bushing,axle beam	GRM35891
	2013.09-	Front Axle Left & Right Outer	MPV FWD C25HDEXCNG		Bushing,axle beam	GRM35862

	YEAR	FITTING POSITION	BODY STYLE & DRIVE TYPE & ENGINE	REMARKS	PRODUCT	G-AP Ref.
FORD **Transit Connect**						
2.5 (126 kw)	2013.09-	Front Axle Left & Right Outer	MPV FWD S7GA, S7GB		Bushing,axle beam	GRM35862
	2013.09-	Front Axle Left & Right Outer	MPV FWD C25HDEX		Bushing,axle beam	GRM35862
	2013.09-	Front Axle Left & Right Outer	Box Body/MPV FWD C25HDEXCNG		Bushing,axle beam	GRM35862
	2013.09-	Front Axle Left & Right Outer	Box Body/MPV FWD S7GA, S7GB		Bushing,axle beam	GRM35862
	2013.09-	Front Axle Left & Right Outer	Box Body/MPV FWD C25HDEX		Bushing,axle beam	GRM35862
Transit Courier						
1.0 (74 kw)	2014.02-2023.12	Front Axle	MPV Van FWD SFCA/SFCB/SFCC/SFCD/SFCE/SFCF		Rubber Buffer,shock absorber	GRM37176
	2014.02-2023.12	Front Axle	MPV FWD SFCA/SFCB/SFCC/SFCD/SFCE/SFCF		Rubber Buffer,shock absorber	GRM37176
	2014.02-2023.12	Front Axle Left & Right Inner	MPV Van FWD SFCA/SFCB/SFCC/SFCD/SFCE/SFCF		Bushing,axle beam	GRM35891
	2014.02-2023.12	Front Axle Left & Right Inner	MPV FWD SFCA/SFCB/SFCC/SFCD/SFCE/SFCF		Bushing,axle beam	GRM35891
1.5 (55 kw)	2014.02-2023.12	Front Axle	MPV Van FWD UGCA/UGCB/XUCC/XUCD/XUCE/XUCF/XUCG/XWCA/XWCB		Rubber Buffer,shock absorber	GRM37176
	2014.02-2023.12	Front Axle	MPV FWD UGCA/UGCB/XUCC/XUCD/XUCE/XUCF/XUCG/XWCA/XWCB		Rubber Buffer,shock absorber	GRM37176
	2014.02-2023.12	Front Axle Left & Right Inner	MPV Van FWD UGCA/UGCB/XUCC/XUCD/XUCE/XUCF/XUCG/XWCA/XWCB		Bushing,axle beam	GRM35891
	2014.02-2023.12	Front Axle Left & Right Inner	MPV FWD UGCA/UGCB/XUCC/XUCD/XUCE/XUCF/XUCG/XWCA/XWCB		Bushing,axle beam	GRM35891
1.5 (70 kw)	2015.05-2023.12	Front Axle	MPV FWD XVCA/XVCB/XVCC/XVCD		Rubber Buffer,shock absorber	GRM37176
	2015.05-2023.12	Front Axle	MPV Van FWD XVCA/XVCB/XVCC/XVCD		Rubber Buffer,shock absorber	GRM37176
	2015.05-2023.12	Front Axle Left & Right Inner	MPV FWD XVCA/XVCB/XVCC/XVCD		Bushing,axle beam	GRM35891
	2015.05-2023.12	Front Axle Left & Right Inner	MPV Van FWD XVCA/XVCB/XVCC/XVCD		Bushing,axle beam	GRM35891
1.5 (74 kw)	2018.04-2023.12	Front Axle Left & Right Inner	MPV FWD XVCE/XVCF/XXCA/XXCB/XXCC		Bushing,axle beam	GRM35891
	2018.04-2023.12	Front Axle Left & Right Inner	MPV Van FWD XVCE/XVCF/XXCA/XXCB/XXCC		Bushing,axle beam	GRM35891
1.6 (70 kw)	2014.02-2023.12	Front Axle	MPV Van FWD T3CA/T3CB/T3CC		Rubber Buffer,shock absorber	GRM37176
	2014.02-2023.12	Front Axle	MPV FWD T3CA/T3CB/T3CC		Rubber Buffer,shock absorber	GRM37176
	2014.02-2023.12	Front Axle Left & Right Inner	MPV Van FWD T3CA/T3CB/T3CC		Bushing,axle beam	GRM35891
	2014.02-2023.12	Front Axle Left & Right Inner	MPV FWD T3CA/T3CB/T3CC		Bushing,axle beam	GRM35891
Transit Tourneo						
2.0 (84 kw)	1994.11-2000.12	Rear Axle Left & Right	Bus RWD NSF, NSG, NSH		Bushing,leaf spring	GRM17585
	1994.11-2000.12	Front Axle Left & Right Lower	Bus RWD NSF, NSG, NSH		Bushing,axle beam	GRM11669
2.4 (55 kw)	1994.08-2000.06	-	Bus RWD 4HA		Holder,exhaust system	GRM13351
	1994.08-2000.06	Rear Axle Left & Right	Bus RWD 4HA		Bushing,leaf spring	GRM17585
	1994.08-2000.06	Front Axle Left & Right Lower	Bus RWD 4HA		Bushing,axle beam	GRM11669
2.5 (51 kw)	1994.11-2000.12	-	Bus RWD 4FA, 4FB, 4FC, 4FD		Holder,exhaust system	GRM13351
	1994.11-2000.12	Rear Axle Left & Right	Bus RWD 4FA, 4FB, 4FC, 4FD		Bushing,leaf spring	GRM17585
	1994.11-2000.12	Front Axle Left & Right Lower	Bus RWD 4FA, 4FB, 4FC, 4FD		Bushing,axle beam	GRM11669
2.5 (56 kw)	1994.11-2000.12	-	Bus RWD 4HB, 4HC		Holder,exhaust system	GRM13351
	1994.11-2000.12	Rear Axle Left & Right	Bus RWD 4HB, 4HC		Bushing,leaf spring	GRM17585
	1994.11-2000.12	Front Axle Left & Right Lower	Bus RWD 4HB, 4HC		Bushing,axle beam	GRM11669
2.5 (63 kw)	1994.11-2000.12	-	Bus RWD 4GA, 4GB, 4GC, 4GD		Holder,exhaust system	GRM13351
	1994.11-2000.12	Rear Axle Left & Right	Bus RWD 4GA, 4GB, 4GC, 4GD		Bushing,leaf spring	GRM17585
	1994.11-2000.12	Front Axle Left & Right Lower	Bus RWD 4GA, 4GB, 4GC, 4GD		Bushing,axle beam	GRM11669
2.5 (74 kw)	1998.04-2000.12	Rear Axle Left & Right	Bus RWD 4EB, 4EC		Bushing,leaf spring	GRM17585
	1998.04-2000.12	Front Axle Left & Right Lower	Bus RWD 4EB, 4EC		Bushing,axle beam	GRM11669
FORD ASIA & OCEANIA **Everest**						
2.5 (81 kw)	2003.05-	Front Axle Left & Right	SUV 4WD WL84		Bushing Kit,shock absorber	GRM36845K
2.5 (105 kw)	2006.09-	Front Axle Left & Right	SUV RWD WLAA		Bushing Kit,shock absorber	GRM36845K
3.0 (115 kw)	2006.08-	Front Axle Left & Right	SUV 4WD WEC		Bushing Kit,shock absorber	GRM36845K
Fiesta						
1.6 (89 kw)	2010.10-2017.04	Rear Axle	Saloon FWD HXJA, HXJB		Protection Boot	GRM40500
Focus						
1.5 (132 kw)	2015.05-2017.12	Front Axle Left & Right Inner	Hatchback FWD M9DA, M9DB		Bushing,axle beam	GRM35891
	2015.05-2020.02	Front Axle Left & Right Inner	Saloon FWD M9DA, M9DB		Bushing,axle beam	GRM35891
2.0 (132 kw)	2014.07-2017.12	Rear	Hatchback FWD T8DA		Engine Mounting Bushing	GRM30180
	2014.07-2017.12	Front Axle Left & Right Inner	Hatchback FWD T8DA		Bushing,axle beam	GRM35891
	2014.07-2020.02	Rear	Saloon FWD T8DA		Engine Mounting Bushing	GRM30180
	2014.07-2020.02	Front Axle Left & Right Inner	Saloon FWD T8DA		Bushing,axle beam	GRM35891
Ranger						
2.5 (105 kw)	2005.06-2011.12	Front Axle Left & Right	Pickup 4WD WLC		Bushing Kit,shock absorber	GRM36845K
3.2 (147 kw)	2011.11-2022.05	Right	Pickup 4WD P5AT		Bush,mounting differential	GRM35759
FORD AUSTRALIA **Focus**						
1.6 (92 kw)	2011.08-2015.07	Front Axle Left & Right Inner	Saloon FWD PNDA		Bushing,axle beam	GRM35891
	2011.08-2015.07	Front Axle Left & Right Inner	Hatchback FWD PNDA		Bushing,axle beam	GRM35891

	YEAR	FITTING POSITION	BODY STYLE & DRIVE TYPE & ENGINE	REMARKS	PRODUCT	G-AP Ref.
FORD AUSTRALIA **Mondeo**						
2.0 (96 kw)	2007.03-2009.07	Rear Axle Left & Right Lower	Hatchback FWD AZBA		Spring Mounting	**GRM38956**
2.0 (103 kw)	2007.03-2015.01	Rear Axle Left & Right Lower	Hatchback FWD AZBA		Spring Mounting	**GRM38956**
	2010.06-2015.01	Rear Axle Left & Right Lower	Estate FWD QXBA/QXBB/UFBA/UFBB		Spring Mounting	**GRM38956**
2.0 (120 kw)	2009.07-2015.01	Rear Axle Left & Right Lower	Hatchback FWD TXBB/TXDB		Spring Mounting	**GRM38956**
	2010.06-2015.01	Rear Axle Left & Right Lower	Estate FWD TXBA/TXBB		Spring Mounting	**GRM38956**
2.0 (149 kw)	2010.09-2015.01	Rear Axle Left & Right Lower	Hatchback FWD TNBA		Spring Mounting	**GRM38956**
2.3 (118 kw)	2007.03-2014.11	Rear Axle Left & Right Lower	Hatchback FWD SEBA		Spring Mounting	**GRM38956**
	2009.06-2014.11	Rear Axle Left & Right Lower	Estate FWD SEBA		Spring Mounting	**GRM38956**
2.5 (162 kw)	2007.03-2015.01	Rear Axle Left & Right Lower	Hatchback FWD HUBA		Spring Mounting	**GRM38956**
FORD USA **Edge**						
2.0 (110 kw)	2018.08-	Front Axle Left & Right Upper	SUV FWD YMCA		Spring Mounting	**GRM38965**
2.0 (132 kw)	2015.08-2018.07	Front Axle Left & Right Upper	SUV 4WD T8CM	Date from:2016.01	Spring Mounting	**GRM38965**
2.0 (140 kw)	2018.08-	Front Axle Left & Right Upper	SUV 4WD BCCA/BCCB/BCCC		Spring Mounting	**GRM38965**
2.0 (154 kw)	2015.08-2018.07	Front Axle Left & Right Upper	SUV 4WD T9CE	Date from:2016.01	Spring Mounting	**GRM38965**
2.0 (175 kw)	2018.08-	Front Axle Left & Right Upper	SUV 4WD YLCA/YLCB		Spring Mounting	**GRM38965**
2.7 (235 kw)	2014.09-2017.12	Front Axle Left & Right Upper	SUV FWD 27PD0X	Date from:2015.01	Spring Mounting	**GRM38965**
	2014.09-2017.12	Front Axle Left & Right Upper	SUV 4WD 27PD0X	Date from:2015.01	Spring Mounting	**GRM38965**
2.7 (250 kw)	2015.01-	Front Axle Left & Right Upper	SUV 4WD 27PD0X		Spring Mounting	**GRM38965**
3.5 (198 kw)	2006.08-2014.12	Front Axle Left & Right Upper	SUV 4WD T35PDED	Date from:2015.01	Spring Mounting	**GRM38965**
	2006.11-2014.12	Front Axle Left & Right Upper	SUV FWD T35PDED	Date from:2015.01	Spring Mounting	**GRM38965**
3.5 (208 kw)	2014.09-	Front Axle Left & Right Upper	SUV FWD C35PDED	Date from:2015.01	Spring Mounting	**GRM38965**
	2014.09-	Front Axle Left & Right Upper	SUV 4WD C35PDED	Date from:2015.01	Spring Mounting	**GRM38965**
3.5 (209 kw)	2014.09-	Front Axle Left & Right Upper	SUV 4WD C35PDED	Date from:2015.01	Spring Mounting	**GRM38965**
3.5 (213 kw)	2010.01-2014.12	Front Axle Left & Right Upper	SUV FWD T35PDED	Date from:2015.01	Spring Mounting	**GRM38965**
	2010.01-2015.12	Front Axle Left & Right Upper	SUV 4WD T35PDED	Date from:2015.01	Spring Mounting	**GRM38965**
	2014.09-	Front Axle Left & Right Upper	SUV FWD C35PDED	Date from:2015.01	Spring Mounting	**GRM38965**
Explorer						
2.0 (179 kw)	2011.09-	Rear Axle Left & Right Centre	SUV FWD T20HDTX	Date to:2019.03	Knuckle Bushing	**GRM35837**
	2011.09-	Rear Axle Left & Right Centre	SUV 4WD T20HDTX	Date to:2019.03	Knuckle Bushing	**GRM35837**
	2011.09-	Rear Axle Left & Right Lower	SUV FWD T20HDTX		Knuckle Bushing	**GRM36891**
	2011.09-	Rear Axle Left & Right Lower	SUV 4WD T20HDTX		Knuckle Bushing	**GRM36891**
2.3 (201 kw)	2015.05-	Rear Axle Left & Right Lower	SUV FWD T23HD0D		Knuckle Bushing	**GRM36891**
	2015.05-	Rear Axle Left & Right Lower	SUV 4WD T23HD0D		Knuckle Bushing	**GRM36891**
2.3 (203 kw)	2015.10-	Rear Axle Left & Right Centre	SUV 4WD T23HD0D	Date to:2019.03	Knuckle Bushing	**GRM35837**
	2015.10-	Rear Axle Left & Right Lower	SUV 4WD T23HD0D		Knuckle Bushing	**GRM36891**
2.3 (204 kw)	2015.10-	Rear Axle Left & Right Centre	SUV 4WD T23HD0D	Date to:2019.03	Knuckle Bushing	**GRM35837**
	2015.10-	Rear Axle Left & Right Lower	SUV 4WD T23HD0D		Knuckle Bushing	**GRM36891**
3.5 (183 kw)	2014.01-	Rear Axle Left & Right Centre	SUV 4WD C35PDED		Knuckle Bushing	**GRM35837**
	2014.01-	Rear Axle Left & Right Lower	SUV 4WD C35PDED		Knuckle Bushing	**GRM36891**
3.5 (209 kw)	2015.09-	Rear Axle Left & Right Centre	SUV FWD 998		Knuckle Bushing	**GRM35837**
	2015.09-	Rear Axle Left & Right Lower	SUV FWD 998		Knuckle Bushing	**GRM36891**
3.5 (214 kw)	2013.03-	Rear Axle Left & Right Centre	SUV 4WD C35PDED		Knuckle Bushing	**GRM35837**
	2013.03-	Rear Axle Left & Right Lower	SUV 4WD C35PDED		Knuckle Bushing	**GRM36891**
3.5 (216 kw)	2010.10-	Rear Axle Left & Right Centre	SUV FWD 998	Date from:2010.11,Date to:2019.03	Knuckle Bushing	**GRM35837**
	2010.10-	Rear Axle Left & Right Lower	SUV FWD 998		Knuckle Bushing	**GRM36891**
	2011.01-	Rear Axle Left & Right Centre	SUV 4WD C35PDED	Date from:2010.11	Knuckle Bushing	**GRM35837**
	2011.01-	Rear Axle Left & Right Lower	SUV 4WD C35PDED		Knuckle Bushing	**GRM36891**
3.5 (254 kw)	2014.01-	Rear Axle Left & Right Centre	SUV 4WD T35PDTD		Knuckle Bushing	**GRM35837**
	2014.01-	Rear Axle Left & Right Lower	SUV 4WD T35PDTD		Knuckle Bushing	**GRM36891**
3.5 (262 kw)	2015.10-	Rear Axle Left & Right Centre	SUV 4WD T35PDTD		Knuckle Bushing	**GRM35837**
	2015.10-	Rear Axle Left & Right Lower	SUV 4WD T35PDTD		Knuckle Bushing	**GRM36891**
3.5 (272 kw)	2012.01-	Rear Axle Left & Right Centre	SUV 4WD T35PDTD		Knuckle Bushing	**GRM35837**
	2012.01-	Rear Axle Left & Right Lower	SUV 4WD T35PDTD		Knuckle Bushing	**GRM36891**
	2014.07-	Rear Axle Left & Right Lower	SUV FWD T35PDTD		Knuckle Bushing	**GRM36891**
3.7 (227 kw)	2012.09-	Rear Axle Left & Right Lower	SUV 4WD 99M		Knuckle Bushing	**GRM36891**
	2014.09-	Rear Axle Left & Right Lower	SUV 4WD 99M		Knuckle Bushing	**GRM36891**
Focus						
2.0 (97 kw)	1999.09-2004.12	Rear Axle	Hatchback FWD	Date from:2003.06	Rubber buffer,suspension	**GRM38138**
	1999.09-2004.12	Rear Axle	Estate FWD	Date from:2003.06	Rubber buffer,suspension	**GRM38138**
	1999.09-2004.12	Rear Axle	Saloon FWD C20HDEZ		Rubber buffer,suspension	**GRM38138**
2.0 (101 kw)	2004.09-2007.12	Rear Axle	Hatchback FWD		Rubber buffer,suspension	**GRM38138**
2.0 (102 kw)	2004.09-2007.12	Rear Axle	Saloon FWD		Rubber buffer,suspension	**GRM38138**

	YEAR	FITTING POSITION	BODY STYLE & DRIVE TYPE & ENGINE	REMARKS	PRODUCT	G-AP Ref.
FORD USA						
Focus						
2.0 (104 kw)	2007.09-2011.12	Rear Axle	Coupe FWD C20HDEA	Date to:2011.07	Rubber buffer,suspension	GRM38138
	2007.09-2011.12	Front Axle Left & Right Inner	Coupe FWD C20HDEA	Date from:2009.01,Date to:2011.07	Bushing,axle beam	GRM35890
2.0 (105 kw)	2007.09-2011.12	Rear Axle	Saloon FWD C20HDEA	Date from:2007.12,Date to:2011.07	Rubber buffer,suspension	GRM38138
	2007.09-2011.12	Front Axle Left & Right Inner	Saloon FWD C20HDEA	Date from:2007.12,Date to:2011.07	Bushing,axle beam	GRM35890
2.0 (119 kw)	2011.08-2020.02	Front Axle Left & Right Inner	Saloon FWD C20HDEX, MGDA		Bushing,axle beam	GRM35891
2.0 (127 kw)	2002.01-2004.12	Rear Axle	Hatchback FWD ALDA	Date from:2003.06	Rubber buffer,suspension	GRM38138
Fusion						
1.6 (133 kw)	2012.09-	Front Axle Left & Right Upper	Saloon FWD 16HD0Z	Date from:2014.09	Spring Mounting	GRM38965
2.5 (126 kw)	2016.12-	Front Axle Left & Right Upper	Saloon FWD DURATEC25		Spring Mounting	GRM38965
2.5 (129 kw)	2013.02-2018.12	Front Axle Left & Right Upper	Saloon FWD C25HDEX	Date from:2014.09	Spring Mounting	GRM38965
Ranger						
1.8 (85 kw)	1999.06-2002.02	Front Axle Left & Right Lower	Pickup RWD RKA		Bushing,axle beam	GRM36985
2.0 (96 kw)	2019.03-	Rear Axle Left & Right	Pickup 4WD T20DD0J		Bushing,leaf spring	GRM31093
	2019.03-	Rear Axle Left & Right Lower	Pickup 4WD T20DD0J		Bushing,leaf spring	GRM31092
	2019.03-	Rear Axle Left & Right Lower Inner	Pickup 4WD T20DD0J		Bushing,leaf spring	GRM30968
	2019.03-	Right	Pickup 4WD T20DD0J		Bush,mounting differential	GRM35759
2.0 (125 kw)	2019.03-	Rear Axle Left & Right	Pickup 4WD T20DD0J		Bushing,leaf spring	GRM31093
	2019.03-	Rear Axle Left & Right Lower	Pickup 4WD T20DD0J		Bushing,leaf spring	GRM31092
	2019.03-	Rear Axle Left & Right Lower Inner	Pickup 4WD T20DD0J		Bushing,leaf spring	GRM30968
	2019.03-	Right	Pickup 4WD T20DD0J		Bush,mounting differential	GRM35759
2.0 (157 kw)	2018.09-	Rear Axle Left & Right	Pickup 4WD T20DD0J		Bushing,leaf spring	GRM31093
	2018.09-	Rear Axle Left & Right Lower	Pickup 4WD T20DD0J		Bushing,leaf spring	GRM31092
	2018.09-	Rear Axle Left & Right Lower Inner	Pickup 4WD T20DD0J		Bushing,leaf spring	GRM30968
	2018.09-	Right	Pickup 4WD T20DD0J		Bush,mounting differential	GRM35759
2.2 (68 kw)	2007.06-2009.01	Front Axle Left & Right Lower	Pickup RWD JK22		Bushing,axle beam	GRM36985
2.2 (78 kw)	2002.03-2005.09	Front Axle Left & Right Lower	Pickup RWD F2D6		Bushing,axle beam	GRM36985
2.2 (88 kw)	2011.04-	Rear Axle Left & Right	Pickup RWD GBVAJPF		Bushing,leaf spring	GRM31093
	2011.04-	Rear Axle Left & Right Lower	Pickup RWD GBVAJPF		Bushing,leaf spring	GRM31092
	2011.04-	Rear Axle Left & Right Lower Inner	Pickup RWD GBVAJPF		Bushing,leaf spring	GRM30968
	2011.04-	Right	Pickup RWD GBVAJPF		Bush,mounting differential	GRM35759
2.2 (92 kw)	2011.04-	Rear Axle Left & Right	Pickup 4WD GBVAJQW		Bushing,leaf spring	GRM31093
	2011.04-	Rear Axle Left & Right	Pickup RWD GBVAJQW		Bushing,leaf spring	GRM31093
	2011.04-	Rear Axle Left & Right Lower	Pickup 4WD GBVAJQW		Bushing,leaf spring	GRM31092
	2011.04-	Rear Axle Left & Right Lower Inner	Pickup 4WD GBVAJQW		Bushing,leaf spring	GRM30968
	2011.04-	Rear Axle Left & Right Lower Inner	Pickup RWD GBVAJQW		Bushing,leaf spring	GRM30968
	2011.04-	Right	Pickup 4WD GBVAJQW		Bush,mounting differential	GRM35759
	2011.04-	Right	Pickup RWD GBVAJQW		Bush,mounting differential	GRM35759
2.2 (96 kw)	2015.05-	Rear Axle Left & Right	Pickup RWD T22DD0P		Bushing,leaf spring	GRM31093
	2015.05-	Rear Axle Left & Right	Pickup 4WD T22DD0P		Bushing,leaf spring	GRM31093
	2015.05-	Rear Axle Left & Right Lower	Pickup RWD T22DD0P		Bushing,leaf spring	GRM31092
	2015.05-	Rear Axle Left & Right Lower	Pickup 4WD T22DD0P		Bushing,leaf spring	GRM31092
	2015.05-	Rear Axle Left & Right Lower Inner	Pickup RWD T22DD0P		Bushing,leaf spring	GRM30968
	2015.05-	Rear Axle Left & Right Lower Inner	Pickup 4WD T22DD0P		Bushing,leaf spring	GRM30968
	2015.05-	Right	Pickup RWD T22DD0P		Bush,mounting differential	GRM35759
	2015.05-	Right	Pickup 4WD T22DD0P		Bush,mounting differential	GRM35759
2.2 (110 kw)	2011.04-	Rear Axle Left & Right	Pickup 4WD GBVAJQJ		Bushing,leaf spring	GRM31093
	2011.04-	Rear Axle Left & Right Lower	Pickup 4WD GBVAJQJ		Bushing,leaf spring	GRM31092
	2011.04-	Rear Axle Left & Right Lower Inner	Pickup 4WD GBVAJQJ		Bushing,leaf spring	GRM30968
	2011.04-	Right	Pickup 4WD GBVAJQJ		Bush,mounting differential	GRM35759
	2011.11-	Rear Axle Left & Right	Pickup RWD GBVAJQJ		Bushing,leaf spring	GRM31093
	2011.11-	Rear Axle Left & Right Lower	Pickup RWD GBVAJQJ		Bushing,leaf spring	GRM31092
	2011.11-	Rear Axle Left & Right Lower Inner	Pickup RWD GBVAJQJ		Bushing,leaf spring	GRM30968
	2011.11-	Right	Pickup RWD GBVAJQJ		Bush,mounting differential	GRM35759
2.2 (118 kw)	2015.05-	Rear Axle Left & Right	Pickup 4WD GBVAJQJ/T22DD0P		Bushing,leaf spring	GRM31093
	2015.05-	Rear Axle Left & Right	Pickup RWD T22DD0P		Bushing,leaf spring	GRM31093
	2015.05-	Rear Axle Left & Right Lower	Pickup 4WD GBVAJQJ/T22DD0P		Bushing,leaf spring	GRM31092
	2015.05-	Rear Axle Left & Right Lower	Pickup RWD T22DD0P		Bushing,leaf spring	GRM31092
	2015.05-	Rear Axle Left & Right Lower Inner	Pickup 4WD GBVAJQJ/T22DD0P		Bushing,leaf spring	GRM30968
	2015.05-	Rear Axle Left & Right Lower Inner	Pickup RWD T22DD0P		Bushing,leaf spring	GRM30968
	2015.05-	Right	Pickup 4WD GBVAJQJ/T22DD0P		Bush,mounting differential	GRM35759
	2015.05-	Right	Pickup RWD T22DD0P		Bush,mounting differential	GRM35759
2.3 (105 kw)	2005.10-2006.06	Front Axle Left & Right Lower	Pickup RWD YU		Bushing,axle beam	GRM36985
2.3 (114 kw)	2001.10-2005.09	Front Axle Left & Right Lower	Pickup RWD ZH23HYU		Bushing,axle beam	GRM36985
	2001.10-2005.09	Front Axle Left & Right Lower	Pickup 4WD ZH23HYU		Bushing,axle beam	GRM36985

	YEAR	FITTING POSITION	BODY STYLE & DRIVE TYPE & ENGINE	REMARKS	PRODUCT	G-AP Ref.
FORD USA **Ranger**						
2.5 (57 kw)	1998.10-2002.02	Front Axle Left & Right Lower	Pickup 4WD WL31	Inner diameter:18.2mm	Bushing,axle beam	**GRM36985**
	1998.10-2002.02	Front Axle Left & Right Lower	Pickup RWD WL31		Bushing,axle beam	**GRM36985**
2.5 (62 kw)	1998.06-2006.06	Front Axle Left & Right Lower	Pickup 4WD WLT		Bushing,axle beam	**GRM36985**
	1998.06-2006.06	Front Axle Left & Right Lower	Pickup RWD WLT		Bushing,axle beam	**GRM36985**
2.5 (80 kw)	1998.10-2006.06	Front Axle Left & Right Lower	Pickup 4WD WLT	Date from:2002.06,Date to:2006.02	Bushing,axle beam	**GRM36985**
2.5 (86 kw)	2000.02-2005.09	Front Axle Left & Right Lower	Pickup RWD WL		Bushing,axle beam	**GRM36985**
	2002.04-2005.09	Front Axle Left & Right Lower	Pickup 4WD WL		Bushing,axle beam	**GRM36985**
2.5 (105 kw)	2005.06-2011.12	Front Axle Left & Right	Pickup 4WD WLAA		Bushing Kit,shock absorber	**GRM36845K**
	2005.10-2011.12	Front Axle Left & Right Lower	Pickup RWD WLAA		Bushing,axle beam	**GRM36985**
2.5 (122 kw)	2011.11-	Rear Axle Left & Right	Pickup 4WD GBVAF/GBVAK/GBVAL		Bushing,leaf spring	**GRM31093**
	2011.11-	Rear Axle Left & Right	Pickup RWD GBVAF, GBVAK, GBVAL		Bushing,leaf spring	**GRM31093**
	2011.11-	Rear Axle Left & Right Lower	Pickup 4WD GBVAF/GBVAK/GBVAL		Bushing,leaf spring	**GRM31092**
	2011.11-	Rear Axle Left & Right Lower	Pickup RWD GBVAF, GBVAK, GBVAL		Bushing,leaf spring	**GRM31092**
	2011.11-	Rear Axle Left & Right Lower Inner	Pickup 4WD GBVAF/GBVAK/GBVAL		Bushing,leaf spring	**GRM30968**
	2011.11-	Rear Axle Left & Right Lower Inner	Pickup RWD GBVAF, GBVAK, GBVAL		Bushing,leaf spring	**GRM30968**
	2011.11-	Right	Pickup 4WD GBVAF/GBVAK/GBVAL		Bush,mounting differential	**GRM35759**
	2011.11-	Right	Pickup RWD GBVAF, GBVAK, GBVAL		Bush,mounting differential	**GRM35759**
2.6 (80 kw)	2002.10-2004.09	Front Axle Left & Right Lower	Pickup RWD F6D6		Bushing,axle beam	**GRM36985**
2.9 (70 kw)	1999.06-2002.02	Front Axle Left & Right Lower	Pickup RWD D29UYT		Bushing,axle beam	**GRM36985**
3.0 (115 kw)	2005.06-2011.12	Front Axle Left & Right	Pickup 4WD MD30DITC/WEC		Bushing Kit,shock absorber	**GRM36845K**
	2005.06-2011.12	Front Axle Left & Right Lower	Pickup RWD MD30DITC		Bushing,axle beam	**GRM36985**
3.2 (147 kw)	2011.04-	Rear Axle Left & Right	Pickup 4WD SA2R/SA2S/SA2W/SAFA		Bushing,leaf spring	**GRM31093**
	2011.04-	Rear Axle Left & Right Lower	Pickup 4WD SA2R/SA2S/SA2W/SAFA		Bushing,leaf spring	**GRM31092**
	2011.04-	Rear Axle Left & Right Lower Inner	Pickup 4WD SA2R/SA2S/SA2W/SAFA		Bushing,leaf spring	**GRM30968**
	2011.04-	Right	Pickup 4WD SA2R/SA2S/SA2W/SAFA		Bush,mounting differential	**GRM35759**
	2011.11-	Right	Pickup RWD SAFA		Bush,mounting differential	**GRM35759**
4.0 (152 kw)	1999.06-2006.06	Front Axle Left & Right Lower	Pickup RWD T40VSEX		Bushing,axle beam	**GRM36985**
	2005.10-2010.09	Front Axle Left & Right Lower	Pickup 4WD C40VSEX		Bushing,axle beam	**GRM36985**
4.0 (154 kw)	2001.01-2004.12	Front Axle Left & Right Lower	Pickup 4WD 1V, T40VSEX		Bushing,axle beam	**GRM36985**
Ranger Standard Cab Pickup						
4.0 (154 kw)	2000.09-2011.12	Front Axle Left & Right	Pickup 4WD		Bushing Kit,shock absorber	**GRM36845K**
GAZ **Sobol**						
2.3 (72 kw)	1997.09-2013.04	Front Axle;Rear Axle Left & Right	Bus RWD ZMZ-4063.10		Bushing,leaf spring	**GRM36691**
GEELY **EC7**						
1.8 (96 kw)	2014.05-	Rear Axle Left & Right	Saloon FWD JL4G18		Bushing,axle beam	**GRM36219**
Emgrand						
1.3 (98 kw)	2014.07-	Rear Axle Left & Right	Saloon FWD JLB4G13T		Bushing,axle beam	**GRM36219**
1.5 (76 kw)	2017.11-	Rear Axle Left & Right	Saloon FWD JLY-4G15		Bushing,axle beam	**GRM36219**
1.5 (80 kw)	2014.07-	Rear Axle Left & Right	Saloon FWD JLY4G15		Bushing,axle beam	**GRM36219**
1.8 (100 kw)	2018.01-	Rear Axle Left & Right	Saloon FWD JLC4M18B		Bushing,axle beam	**GRM36219**
ET (95 kw)	2015.11-	Rear Axle Left & Right	Saloon FWD TM5028		Bushing,axle beam	**GRM36219**
ET (120 kw)	2018.03-	Rear Axle Left & Right	Saloon FWD TZ220XS503, TZ220XSFDM42A		Bushing,axle beam	**GRM36219**
ET (150 kw)	2021.01-	Rear Axle Left & Right	Saloon FWD TZ180XY150, TZ220XS503		Bushing,axle beam	**GRM36219**
Emgrand X7						
1.3 (98 kw)	2016.08-	Rear Axle Left & Right	SUV FWD JLB-4G13T		Bushing,axle beam	**GRM36219**
FC (Yuanjin)						
1.8 (101 kw)	2005.12-2011.06	Rear Axle Left & Right	Saloon FWD G468QME6		Bushing,axle beam	**GRM36219**
1.8 (103 kw)	2006.08-2011.06	Rear Axle Left & Right	Saloon FWD JL4G18		Bushing,axle beam	**GRM36219**
FC/Vision(Yuanjin)						
1.5 (78 kw)	2009.05-	Rear Axle Left & Right	Saloon FWD JL4G15D		Bushing,axle beam	**GRM36219**
1.5 (102 kw)	2009.05-2013.12	Rear Axle Left & Right	Saloon FWD JL4G15D		Bushing,axle beam	**GRM36219**
GC6						
1.5 (69 kw)	2014.01-	Rear Axle Left & Right	Saloon FWD MR479QN		Bushing,axle beam	**GRM12996**
1.5 (75 kw)	2014.01-	Rear Axle Left & Right	Saloon FWD MR479QN		Bushing,axle beam	**GRM12996**
MK						
1.5 (69 kw)	2005.06-2013.12	Rear Axle Left & Right	Saloon FWD MR479QA		Bushing,axle beam	**GRM12996**
MK Cross						
1.5 (69 kw)	2010.11-	Rear Axle Left & Right	Hatchback FWD MR479QA		Bushing,axle beam	**GRM12996**
MK2						
1.5 (69 kw)	2011.01-	Rear Axle Left & Right	Saloon FWD MR479QA		Bushing,axle beam	**GRM12996**

	YEAR	FITTING POSITION	BODY STYLE & DRIVE TYPE & ENGINE	REMARKS	PRODUCT	G-AP Ref.
GEELY **SC7**						
1.5 (80 kw)	2011.01-2013.12	Rear Axle Left & Right	Saloon FWD JLY-4G15		Bushing,axle beam	**GRM36219**
Vision						
1.3 (98 kw)	2014.11-	Rear Axle Left & Right	Saloon FWD JLB4G13T		Bushing,axle beam	**GRM36219**
1.5 (80 kw)	2014.11-	Rear Axle Left & Right	Saloon FWD JLY-4G15		Bushing,axle beam	**GRM36219**
Vision SUV						
1.4 (98 kw)	2018.03-2019.12	Rear Axle Left & Right	SUV FWD JLB4G14-T		Bushing,axle beam	**GRM36219**
1.4 (104 kw)	2019.06-	Rear Axle Left & Right	SUV FWD JLB-4G14TB		Bushing,axle beam	**GRM36219**
1.8 (98 kw)	2016.08-2019.12	Rear Axle Left & Right	SUV FWD JLC-4G18		Bushing,axle beam	**GRM36219**
GMC **Terrain**						
2.4 (136 kw)	2009.09-	Rear Axle Left & Right	SUV FWD LAF, LEA		Bushing,shock absorber	**GRM36102**
	2009.09-	Rear Axle Left & Right	SUV 4WD LAF, LEA		Bushing,shock absorber	**GRM36102**
3.0 (197 kw)	2009.09-2012.12	Rear Axle Left & Right	SUV FWD LF1		Bushing,shock absorber	**GRM36102**
GREAT WALL **Pao**						
2.0 (140 kw)	2019.09-	Rear Axle Left & Right	Pickup RWD GW4C20B		Spring Mounting	**GRM38701**
	2019.09-	Rear	Pickup RWD GW4C20B		Rubber Buffer,engine mounting	**GRM38702**
HAVAL **H6**						
1.5 (110 kw)	2013.03-	Front Axle	SUV FWD 4G15B, GW4G15E		Rubber Buffer,shock absorber	**GRM37174**
	2013.03-	Front Axle	SUV 4WD 4G15B		Rubber Buffer,shock absorber	**GRM37174**
2.0 (110 kw)	2013.03-	Front Axle	SUV FWD GW4D20		Rubber Buffer,shock absorber	**GRM37174**
	2013.03-	Front Axle	SUV 4WD GW4D20		Rubber Buffer,shock absorber	**GRM37174**
2.0 (120 kw)	2016.08-	Front Axle	SUV FWD GW4D20D		Rubber Buffer,shock absorber	**GRM37174**
	2016.08-	Front Axle	SUV 4WD GW4D20D		Rubber Buffer,shock absorber	**GRM37174**
2.4 (120 kw)	2013.03-	Front Axle	SUV FWD 4G69S4M		Rubber Buffer,shock absorber	**GRM37174**
H9						
2.0 (140 kw)	2017.05-	Rear Axle Left & Right	SUV 4WD GW4D20T		Spring Mounting	**GRM38701**
	2017.05-	Rear	SUV 4WD GW4D20T		Rubber Buffer,engine mounting	**GRM38702**
2.0 (160 kw)	2014.11-	Rear Axle Left & Right	SUV 4WD GW4C20		Spring Mounting	**GRM38701**
	2014.11-	Rear	SUV 4WD GW4C20		Rubber Buffer,engine mounting	**GRM38702**
2.0 (165 kw)	2019.08-	Rear Axle Left & Right	SUV 4WD GW4C20B		Spring Mounting	**GRM38701**
	2019.08-	Rear	SUV 4WD GW4C20B		Rubber Buffer,engine mounting	**GRM38702**
2.0 (185 kw)	2017.05-	Rear Axle Left & Right	SUV 4WD GW4C20A		Spring Mounting	**GRM38701**
	2017.05-	Rear	SUV 4WD GW4C20A		Rubber Buffer,engine mounting	**GRM38702**
HONDA **Accord**						
1.6 (79 kw)	1998.10-2002.12	Front Axle	Saloon FWD D16B7		Protection Boot	**GRM40244**
	1998.10-2002.12	Rear Axle Left & Right	Saloon FWD D16B7		Bushing,shock absorber	**GRM12901**
	1998.10-2002.12	Front Axle	Saloon FWD D16B7	Date from:2000.01,Date to:2000.12	Rubber Buffer,shock absorber	**GRM37213**
	1998.10-2002.12	Rear Axle Left & Right	Saloon FWD D16B7		Rubber buffer,suspension	**GRM13254**
	1998.10-2002.12	Front Axle Left	Saloon FWD D16B7		Steering Bushing	**GRM17451**
1.6 (85 kw)	1998.10-2001.12	Front Axle	Saloon FWD D16B6		Protection Boot	**GRM40244**
	1998.10-2001.12	Rear Axle Left & Right	Saloon FWD D16B6		Bushing,shock absorber	**GRM12901**
	1998.10-2001.12	Front Axle	Saloon FWD D16B6	Date from:2000.01	Rubber Buffer,shock absorber	**GRM37213**
	1998.10-2001.12	Rear Axle Left & Right	Saloon FWD D16B6		Rubber buffer,suspension	**GRM13254**
	1998.10-2001.12	Front Axle Left	Saloon FWD D16B6		Steering Bushing	**GRM17451**
	1999.04-2002.12	Front Axle	Hatchback FWD D16B6		Protection Boot	**GRM40244**
	1999.04-2002.12	Rear Axle Left & Right	Hatchback FWD D16B6		Bushing,shock absorber	**GRM12901**
	1999.04-2002.12	Rear Axle Left & Right	Hatchback FWD D16B6		Rubber buffer,suspension	**GRM13254**
	1999.04-2002.12	Front Axle Left	Hatchback FWD D16B6		Steering Bushing	**GRM17451**
1.8 (100 kw)	1998.10-2002.12	Front Axle	Saloon FWD F18B2		Protection Boot	**GRM40244**
	1998.10-2002.12	Rear Axle Left & Right	Saloon FWD F18B2		Bushing,shock absorber	**GRM12901**
	1998.10-2002.12	Front Axle	Saloon FWD F18B2	Date from:1999.01	Rubber Buffer,shock absorber	**GRM37213**
	1998.10-2002.12	Rear Axle Left & Right	Saloon FWD F18B2		Rubber buffer,suspension	**GRM13254**
	1998.10-2002.12	Front Axle Left	Saloon FWD F18B2		Steering Bushing	**GRM17451**
	1999.04-2002.12	Front Axle	Hatchback FWD F18B2/F18B4		Protection Boot	**GRM40244**
	1999.04-2002.12	Rear Axle Left & Right	Hatchback FWD F18B2/F18B4		Bushing,shock absorber	**GRM12901**
	1999.04-2002.12	Rear Axle Left & Right	Hatchback FWD F18B2/F18B4		Rubber buffer,suspension	**GRM13254**
	1999.04-2002.12	Front Axle Left	Hatchback FWD F18B2/F18B4		Steering Bushing	**GRM17451**
1.9 (85 kw)	1996.02-1998.10	Rear Axle Left & Right	Saloon FWD F18A3 (02.96-.)		Bushing,shock absorber	**GRM12900**
2.0 (77 kw)	1998.10-2000.10	Front Axle	Hatchback FWD 20T2N		Protection Boot	**GRM40244**
	1998.10-2000.10	Front Axle	Saloon FWD 20T2N		Protection Boot	**GRM40244**
	1998.10-2000.10	Rear Axle Left & Right	Hatchback FWD 20T2N		Bushing,shock absorber	**GRM12901**

YEAR	FITTING POSITION	BODY STYLE & DRIVE TYPE & ENGINE	REMARKS	PRODUCT	G-AP Ref.
HONDA **Accord**					
2.0 (77 kw)	1998.10-2000.10	Rear Axle Left & Right	Saloon FWD 20T2N		Bushing,shock absorber	GRM12901
	1998.10-2000.10	Front Axle	Hatchback FWD 20T2N	Date to:1999.12	Rubber Buffer,shock absorber	GRM37213
	1998.10-2000.10	Front Axle	Saloon FWD 20T2N	Date to:1999.12	Rubber Buffer,shock absorber	GRM37213
	1998.10-2000.10	Rear Axle Left & Right	Hatchback FWD 20T2N		Rubber buffer,suspension	GRM13254
	1998.10-2000.10	Rear Axle Left & Right	Saloon FWD 20T2N		Rubber buffer,suspension	GRM13254
	1998.10-2000.10	Front Axle Left	Hatchback FWD 20T2N		Steering Bushing	GRM17451
	1998.10-2000.10	Front Axle Left	Saloon FWD 20T2N		Steering Bushing	GRM17451
2.0 (85 kw)	1993.06-1996.01	Rear Axle Left & Right	Saloon FWD F20Z2		Bushing,shock absorber	GRM12900
2.0 (96 kw)	1993.03-1996.01	Rear Axle Left & Right	Saloon FWD F20Z1 (03.93-.), MA420		Bushing,shock absorber	GRM12900
	1996.02-1998.10	Rear Axle Left & Right	Saloon FWD F20Z1 (02.96-.)		Bushing,shock absorber	GRM12900
2.0 (99 kw)	1997.01-1998.12	Front Axle Left & Right	Saloon FWD		Steering Bushing	GRM35578
2.0 (108 kw)	1998.10-2001.01	Front Axle	Saloon FWD F20B6		Protection Boot	GRM40244
	1998.10-2001.01	Rear Axle Left & Right	Saloon FWD F20B6		Bushing,shock absorber	GRM12901
	1998.10-2001.01	Front Axle	Saloon FWD F20B6	Date from:1999.01,Date to:2000.12	Rubber Buffer,shock absorber	GRM37213
	1998.10-2001.01	Rear Axle Left & Right	Saloon FWD F20B6		Rubber buffer,suspension	GRM13254
	1998.10-2001.01	Front Axle Left	Saloon FWD F20B6		Steering Bushing	GRM17451
	1999.12-2002.12	Front Axle	Hatchback FWD F20B6		Protection Boot	GRM40244
	1999.12-2002.12	Rear Axle Left & Right	Hatchback FWD F20B6		Bushing,shock absorber	GRM12901
	1999.12-2002.12	Rear Axle Left & Right	Hatchback FWD F20B6		Rubber buffer,suspension	GRM13254
	1999.12-2002.12	Front Axle Left	Hatchback FWD F20B6		Steering Bushing	GRM17451
2.0 (109 kw)	1997.09-2002.09	Front Axle	Saloon 4WD		Protection Boot	GRM40762
	1997.09-2002.09	Front Axle Left & Right	Saloon 4WD		Steering Bushing	GRM35578
2.0 (110 kw)	2006.01-2008.03	Front Axle Left & Right	Saloon FWD F20B		Steering Bushing	GRM35578
2.0 (114 kw)	2003.01-2008.05	Front Axle	Saloon FWD K20A6/K20Z2		Protection Boot	GRM40736
	2003.01-2008.05	Front Axle	Saloon 4WD K20A6		Protection Boot	GRM40736
	2003.01-2008.05	Front Axle	Saloon FWD K20A6/K20Z2		Rubber Buffer,shock absorber	GRM37201
	2003.01-2008.05	Rear Axle Left & Right	Saloon FWD K20A6/K20Z2		Rubber buffer,suspension	GRM13254
	2003.01-2008.05	Rear Axle Left & Right	Saloon 4WD K20A6		Rubber buffer,suspension	GRM13254
	2003.01-2008.05	Rear	Saloon FWD K20A6/K20Z2		Knuckle Bushing	GRM16432
	2003.01-2008.05	Rear	Saloon 4WD K20A6		Knuckle Bushing	GRM16432
	2003.01-2008.05	Front Axle Left Upper	Saloon FWD K20A6/K20Z2		Bushing,axle beam	GRM14643
	2003.01-2008.05	Front Axle Left Upper	Saloon 4WD K20A6		Bushing,axle beam	GRM14643
	2003.01-2008.05	Front Axle Right Upper	Saloon FWD K20A6/K20Z2		Bushing,axle beam	GRM14644
	2003.01-2008.05	Front Axle Right Upper	Saloon 4WD K20A6		Bushing,axle beam	GRM14644
	2003.01-2008.05	Front Axle Left & Right Upper	Saloon FWD K20A6/K20Z2		Bushing,axle beam	GRM17452
	2003.01-2008.05	Front Axle Left & Right Upper	Saloon 4WD K20A6		Bushing,axle beam	GRM17452
	2003.01-2008.05	Front Axle Left & Right Lower Inner	Saloon FWD K20A6/K20Z2		Bushing,axle beam	GRM16098
	2003.01-2008.05	Front Axle Left & Right Lower Inner	Saloon 4WD K20A6		Bushing,axle beam	GRM16098
	2003.01-2008.05	Front Axle Left & Right Lower Outer	Saloon FWD K20A6/K20Z2		Bushing,axle beam	GRM16097
	2003.01-2008.05	Front Axle Left & Right Lower Outer	Saloon 4WD K20A6		Bushing,axle beam	GRM16097
	2003.01-2008.05	Front Axle	Saloon FWD K20A6/K20Z2		Steering Bushing	GRM16387
	2003.01-2008.05	Front Axle	Saloon 4WD K20A6		Steering Bushing	GRM16387
2.0 (115 kw)	2008.06-2015.06	Front Axle	Saloon FWD R20A3		Protection Boot	GRM40736
	2008.06-2015.06	Front Axle	Saloon FWD R20A3		Rubber Buffer,shock absorber	GRM37201
	2008.06-2015.06	Rear Axle Left & Right	Saloon FWD R20A3		Rubber buffer,suspension	GRM13254
	2008.06-2015.06	Rear Axle Left & Right Upper Inner	Saloon FWD R20A3		Knuckle Bushing	GRM35109
	2008.06-2015.06	Rear Axle Left & Right Lower Outer	Saloon FWD R20A3		Knuckle Bushing	GRM35108
	2008.06-2015.06	Front Axle Left Upper	Saloon FWD R20A3		Bushing,axle beam	GRM14643
	2008.06-2015.06	Front Axle Right Upper	Saloon FWD R20A3		Bushing,axle beam	GRM14644
	2008.06-2015.06	Front Axle Left & Right	Saloon FWD R20A3		Bushing,axle beam	GRM16540
	2008.06-2015.06	Front Axle Left & Right	Saloon FWD R20A3		Bushing,axle beam	GRM16568
2.0 (132 kw)	1997.09-2002.09	Front Axle	Saloon FWD		Protection Boot	GRM40762
	1997.09-2002.09	Front Axle	Saloon FWD		Rubber Buffer,shock absorber	GRM37213
	1997.09-2002.09	Front Axle Left & Right	Saloon FWD		Steering Bushing	GRM35578
2.0 (147 kw)	1997.09-2000.05	Front Axle	Saloon FWD		Protection Boot	GRM40762
	1997.09-2000.05	Front Axle	Saloon FWD		Rubber Buffer,shock absorber	GRM37213
	1997.09-2000.05	Front Axle Left & Right	Saloon FWD		Steering Bushing	GRM35578
2.0 (162 kw)	2003.01-2008.05	Front Axle	Saloon FWD K20A		Protection Boot	GRM40762
2.2 (103 kw)	2004.01-2008.05	Front Axle	Saloon FWD N22A1		Protection Boot	GRM40736
	2004.01-2008.05	Front Axle	Saloon FWD N22A1		Rubber Buffer,shock absorber	GRM37201
	2004.01-2008.05	Rear Axle Left & Right	Saloon FWD N22A1		Rubber buffer,suspension	GRM13254
	2004.01-2008.05	Front Axle Left & Right Upper	Saloon FWD N22A1		Bushing,axle beam	GRM17452
	2004.01-2008.05	Front Axle Left & Right Lower Outer	Saloon FWD N22A1		Bushing,axle beam	GRM16097
	2004.01-2008.05	Front Axle	Saloon FWD N22A1		Steering Bushing	GRM16387

	YEAR	FITTING POSITION	BODY STYLE & DRIVE TYPE & ENGINE	REMARKS	PRODUCT	G-AP Ref.
HONDA **Accord**						
2.2 (110 kw)	1996.02-1998.10	Rear Axle Left & Right	Saloon FWD F22Z2 (02.96-.)		Bushing,shock absorber	GRM12900
	2008.06-2015.06	Front Axle	Saloon FWD N22B1		Rubber Buffer,shock absorber	GRM37201
	2008.06-2015.06	Rear Axle Left & Right	Saloon FWD N22B1		Rubber buffer,suspension	GRM13254
	2008.06-2015.06	Rear Axle Left & Right Upper Inner	Saloon FWD N22B1		Knuckle Bushing	GRM35109
	2008.06-2015.06	Rear Axle Left & Right Lower Outer	Saloon FWD N22B1		Knuckle Bushing	GRM35108
	2008.06-2015.06	Front Axle Left Upper	Saloon FWD N22B1		Bushing,axle beam	GRM14643
	2008.06-2015.06	Front Axle Right Upper	Saloon FWD N22B1		Bushing,axle beam	GRM14644
	2008.06-2015.06	Front Axle Left & Right	Saloon FWD N22B1		Bushing,axle beam	GRM16540
	2008.06-2015.06	Front Axle Left & Right	Saloon FWD N22B1		Bushing,axle beam	GRM16568
2.2 (132 kw)	2010.01-2015.06	Front Axle	Saloon FWD N22B2		Protection Boot	GRM40736
	2010.01-2015.06	Front Axle	Saloon FWD N22B2		Rubber Buffer,shock absorber	GRM37201
	2010.01-2015.06	Rear Axle Left & Right	Saloon FWD N22B2		Rubber buffer,suspension	GRM13254
	2010.01-2015.06	Rear Axle Left & Right Upper Inner	Saloon FWD N22B2		Knuckle Bushing	GRM35109
	2010.01-2015.06	Rear Axle Left & Right Lower Outer	Saloon FWD N22B2		Knuckle Bushing	GRM35108
	2010.01-2015.06	Front Axle Left Upper	Saloon FWD N22B2		Bushing,axle beam	GRM14643
	2010.01-2015.06	Front Axle Right Upper	Saloon FWD N22B2		Bushing,axle beam	GRM14644
	2010.01-2015.06	Front Axle Left & Right	Saloon FWD N22B2		Bushing,axle beam	GRM16540
	2010.01-2015.06	Front Axle Left & Right	Saloon FWD N22B2		Bushing,axle beam	GRM16568
2.2 (156 kw)	1998.10-2002.12	Front Axle	Saloon FWD H22A7		Protection Boot	GRM40244
	1998.10-2002.12	Front Axle	Saloon FWD H22A7	Date from:2001.01,MT	Protection Boot	GRM40762
	1998.10-2002.12	Rear Axle Left & Right	Saloon FWD H22A7		Bushing,shock absorber	GRM12901
	1998.10-2002.12	Front Axle	Saloon FWD H22A7	Date to:1999.12	Rubber Buffer,shock absorber	GRM37213
	1998.10-2002.12	Front Axle Left	Saloon FWD H22A7		Steering Bushing	GRM17451
2.3 (110 kw)	1997.12-2003.03	Rear Axle Left & Right	Saloon FWD F23A2/F23Z2		Bushing,shock absorber	GRM12901
	1997.12-2003.03	Rear Axle Left & Right	Saloon FWD F23A2/F23Z2		Rubber buffer,suspension	GRM13254
2.3 (112 kw)	1997.06-2003.03	Rear Axle Left & Right	Saloon FWD F23Z5		Bushing,shock absorber	GRM12901
	1997.06-2003.03	Rear Axle Left & Right	Saloon FWD F23Z5		Rubber buffer,suspension	GRM13254
2.3 (113 kw)	2000.11-2002.12	Front Axle	Hatchback FWD F23Z5		Protection Boot	GRM40244
	2000.11-2002.12	Front Axle	Saloon FWD F23Z5		Protection Boot	GRM40244
	2000.11-2002.12	Rear Axle Left & Right	Hatchback FWD F23Z5		Bushing,shock absorber	GRM12901
	2000.11-2002.12	Rear Axle Left & Right	Saloon FWD F23Z5		Bushing,shock absorber	GRM12901
	2000.11-2002.12	Front Axle	Hatchback FWD F23Z5	Date from:2002.01	Rubber Buffer,shock absorber	GRM37213
	2000.11-2002.12	Front Axle	Saloon FWD F23Z5	Date from:2002.01,Date to:2002.12	Rubber Buffer,shock absorber	GRM37213
	2000.11-2002.12	Rear Axle Left & Right	Hatchback FWD F23Z5		Rubber buffer,suspension	GRM13254
	2000.11-2002.12	Rear Axle Left & Right	Saloon FWD F23Z5		Rubber buffer,suspension	GRM13254
	2000.11-2002.12	Front Axle Left	Hatchback FWD F23Z5		Steering Bushing	GRM17451
	2000.11-2002.12	Front Axle Left	Saloon FWD F23Z5		Steering Bushing	GRM17451
2.3 (116 kw)	1994.01-1995.12	Rear Axle Left & Right	Saloon FWD H23A3		Bushing,shock absorber	GRM12900
2.4 (113 kw)	2006.09-2008.05	Front Axle	Saloon FWD K24A8		Rubber Buffer,shock absorber	GRM37201
2.4 (122 kw)	2006.04-2008.07	Front Axle	Saloon FWD K24A8		Rubber Buffer,shock absorber	GRM37201
2.4 (127 kw)	2013.05-	Rear Axle Left & Right Upper Inner	Saloon FWD K24W2		Knuckle Bushing	GRM35109
	2013.05-	Rear Axle Left & Right Lower Outer	Saloon FWD K24W2		Knuckle Bushing	GRM35108
2.4 (132 kw)	2008.01-2012.09	Rear Axle Left & Right Upper Inner	Saloon FWD K24A		Knuckle Bushing	GRM35109
	2008.01-2012.09	Rear Axle Left & Right Lower Outer	Saloon FWD K24A		Knuckle Bushing	GRM35108
	2014.07-	Rear Axle Left & Right Upper Inner	Saloon FWD K24W2		Knuckle Bushing	GRM35109
	2014.07-	Rear Axle Left & Right Lower Outer	Saloon FWD K24W2		Knuckle Bushing	GRM35108
2.4 (140 kw)	2003.01-2008.05	Front Axle	Saloon FWD K24A3		Protection Boot	GRM40736
	2003.01-2008.05	Front Axle	Saloon FWD K24A3		Rubber Buffer,shock absorber	GRM37201
	2003.01-2008.05	Rear Axle Left & Right	Saloon FWD K24A3		Rubber buffer,suspension	GRM13254
	2003.01-2008.05	Rear	Saloon FWD K24A3		Knuckle Bushing	GRM16432
	2003.01-2008.05	Front Axle Left Upper	Saloon FWD K24A3		Bushing,axle beam	GRM14643
	2003.01-2008.05	Front Axle Right Upper	Saloon FWD K24A3		Bushing,axle beam	GRM14644
	2003.01-2008.05	Front Axle Left & Right Upper	Saloon FWD K24A3		Bushing,axle beam	GRM17452
	2003.01-2008.05	Front Axle Left & Right Lower Inner	Saloon FWD K24A3		Bushing,axle beam	GRM16098
	2003.01-2008.05	Front Axle Left & Right Lower Outer	Saloon FWD K24A3		Bushing,axle beam	GRM16097
	2003.01-2008.05	Front Axle	Saloon FWD K24A3		Steering Bushing	GRM16387
2.4 (141 kw)	2012.09-	Rear Axle Left & Right Upper Inner	Saloon FWD K24W1		Knuckle Bushing	GRM35109
	2012.09-	Rear Axle Left & Right Lower Outer	Saloon FWD K24W1		Knuckle Bushing	GRM35108
2.4 (148 kw)	2008.07-2015.06	Front Axle	Saloon FWD K24Z3		Protection Boot	GRM40736
	2008.07-2015.06	Front Axle	Saloon FWD K24Z3		Rubber Buffer,shock absorber	GRM37201
	2008.07-2015.06	Rear Axle Left & Right	Saloon FWD K24Z3		Rubber buffer,suspension	GRM13254
	2008.07-2015.06	Rear Axle Left & Right Upper Inner	Saloon FWD K24Z3		Knuckle Bushing	GRM35109
	2008.07-2015.06	Rear Axle Left & Right Lower Outer	Saloon FWD K24Z3		Knuckle Bushing	GRM35108
	2008.07-2015.06	Front Axle Left Upper	Saloon FWD K24Z3		Bushing,axle beam	GRM14643

	YEAR	FITTING POSITION	BODY STYLE & DRIVE TYPE & ENGINE	REMARKS	PRODUCT	G-AP Ref.
HONDA						
Accord						
2.4 (148 kw)	2008.07-2015.06	Front Axle Right Upper	Saloon FWD K24Z3		Bushing,axle beam	GRM14644
	2008.07-2015.06	Front Axle Left & Right	Saloon FWD K24Z3		Bushing,axle beam	GRM16540
	2008.07-2015.06	Front Axle Left & Right	Saloon FWD K24Z3		Bushing,axle beam	GRM16568
2.4 (150 kw)	2008.02-	Rear Axle Left & Right Upper Inner	Saloon FWD K24Z2, K24Z3		Knuckle Bushing	GRM35109
	2008.02-	Rear Axle Left & Right Lower Outer	Saloon FWD K24Z2, K24Z3		Knuckle Bushing	GRM35108
3.0 (182 kw)	2005.09-2007.12	Front Axle	Saloon FWD J30A5		Rubber Buffer,shock absorber	GRM37201
	2006.04-2008.05	Front Axle	Saloon FWD J30A5		Rubber Buffer,shock absorber	GRM37201
3.5 (201 kw)	2014.09-	Rear Axle Left & Right Upper Inner	Saloon FWD		Knuckle Bushing	GRM35109
	2014.09-	Rear Axle Left & Right Lower Outer	Saloon FWD		Knuckle Bushing	GRM35108
Accord Aerodeck						
2.0 (100 kw)	1993.09-1998.02	Rear Axle	Estate FWD F20B3		Rubber buffer,suspension	GRM16792
2.2 (110 kw)	1994.01-1997.10	Rear Axle	Estate FWD F22B5		Rubber buffer,suspension	GRM16792
Accord Coupe						
2.0 (100 kw)	1993.09-1997.12	Front Axle Left & Right	Coupe FWD F20B3		Spring Mounting	GRM16797
	1993.09-1997.12	Rear Axle	Coupe FWD F20B3		Rubber buffer,suspension	GRM16792
2.0 (107 kw)	1999.11-2002.10	Rear Axle Left & Right	Coupe FWD F20B7		Bushing,shock absorber	GRM12901
	1999.11-2002.10	Rear Axle Left & Right	Coupe FWD F20B7		Rubber buffer,suspension	GRM13254
2.0 (108 kw)	1998.01-2003.06	Front Axle	Coupe FWD F20B5/F20B7		Protection Boot	GRM40244
	1998.01-2003.06	Rear Axle Left & Right	Coupe FWD F20B5/F20B7		Bushing,shock absorber	GRM12901
	1998.01-2003.06	Rear Axle Left & Right	Coupe FWD F20B5/F20B7		Rubber buffer,suspension	GRM13254
	1998.01-2003.06	Front Axle Left	Coupe FWD F20B5/F20B7		Steering Bushing	GRM17451
2.2 (110 kw)	1993.08-1997.12	Front Axle Left & Right	Coupe FWD F22B5		Spring Mounting	GRM16797
	1993.08-1997.12	Rear Axle	Coupe FWD F22B5		Rubber buffer,suspension	GRM16792
3.0 (147 kw)	1998.01-2003.06	Front Axle	Coupe FWD J30A1		Protection Boot	GRM40244
	1998.01-2003.06	Rear Axle Left & Right	Coupe FWD J30A1		Bushing,shock absorber	GRM12901
	1998.01-2003.06	Rear Axle Left & Right	Coupe FWD J30A1		Rubber buffer,suspension	GRM13254
	1998.01-2003.06	Front Axle Left	Coupe FWD J30A1		Steering Bushing	GRM17451
Accord Estate/Wagon						
2.0 (114 kw)	2003.03-2008.05	Front Axle	Estate FWD K20A6/K20Z2		Protection Boot	GRM40736
	2003.03-2008.05	Rear Axle Left & Right	Estate FWD K20A6/K20Z2	Inner diameter:14.3mm	Bushing,shock absorber	GRM12902
	2003.03-2008.05	Rear Axle Left & Right	Estate FWD K20A6/K20Z2	Inner diameter:12.3mm	Bushing,shock absorber	GRM14955
	2003.03-2008.05	Front Axle	Estate FWD K20A6/K20Z2		Rubber Buffer,shock absorber	GRM37201
	2003.03-2008.05	Front Axle Left Upper	Estate FWD K20A6/K20Z2		Bushing,axle beam	GRM14643
	2003.03-2008.05	Front Axle Right Upper	Estate FWD K20A6/K20Z2		Bushing,axle beam	GRM14644
	2003.03-2008.05	Front Axle Left & Right Upper	Estate FWD K20A6/K20Z2		Bushing,axle beam	GRM17452
	2003.03-2008.05	Front Axle Left & Right Lower Inner	Estate FWD K20A6/K20Z2		Bushing,axle beam	GRM16098
	2003.03-2008.05	Front Axle Left & Right Lower Outer	Estate FWD K20A6/K20Z2		Bushing,axle beam	GRM16097
	2003.03-2008.05	Front Axle	Estate FWD K20A6/K20Z2		Steering Bushing	GRM16387
2.0 (115 kw)	2008.07-2015.06	Front Axle	Estate FWD R20A3		Protection Boot	GRM40736
	2008.07-2015.06	Front Axle	Estate FWD R20A3		Rubber Buffer,shock absorber	GRM37201
	2008.07-2015.06	Rear Axle Left & Right	Estate FWD R20A3		Rubber buffer,suspension	GRM13254
	2008.07-2015.06	Rear Axle Left & Right Upper Inner	Estate FWD R20A3		Knuckle Bushing	GRM35109
	2008.07-2015.06	Rear Axle Left & Right Lower Outer	Estate FWD R20A3		Knuckle Bushing	GRM35108
	2008.07-2015.06	Front Axle Left Upper	Estate FWD R20A3		Bushing,axle beam	GRM14643
	2008.07-2015.06	Front Axle Right Upper	Estate FWD R20A3		Bushing,axle beam	GRM14644
	2008.07-2015.06	Front Axle Left & Right	Estate FWD R20A3		Bushing,axle beam	GRM16540
	2008.07-2015.06	Front Axle Left & Right	Estate FWD R20A3		Bushing,axle beam	GRM16568
2.2 (103 kw)	2003.11-2008.05	Front Axle	Estate FWD N22A1		Protection Boot	GRM40736
	2003.11-2008.05	Front Axle	Estate FWD N22A1		Rubber Buffer,shock absorber	GRM37201
	2003.11-2008.05	Rear Axle Left & Right	Estate FWD N22A1		Rubber buffer,suspension	GRM13254
	2003.11-2008.05	Front Axle Left & Right Upper	Estate FWD N22A1		Bushing,axle beam	GRM17452
	2003.11-2008.05	Front Axle Left & Right Lower Outer	Estate FWD N22A1		Bushing,axle beam	GRM16097
	2003.11-2008.05	Front Axle	Estate FWD N22A1		Steering Bushing	GRM16387
2.2 (110 kw)	2008.07-2015.06	Front Axle	Estate FWD N22B1		Protection Boot	GRM40736
	2008.07-2015.06	Front Axle	Estate FWD N22B1		Rubber Buffer,shock absorber	GRM37201
	2008.07-2015.06	Rear Axle Left & Right	Estate FWD N22B1		Rubber buffer,suspension	GRM13254
	2008.07-2015.06	Rear Axle Left & Right Upper Inner	Estate FWD N22B1		Knuckle Bushing	GRM35109
	2008.07-2015.06	Rear Axle Left & Right Lower Outer	Estate FWD N22B1		Knuckle Bushing	GRM35108
	2008.07-2015.06	Front Axle Left Upper	Estate FWD N22B1		Bushing,axle beam	GRM14643
	2008.07-2015.06	Front Axle Right Upper	Estate FWD N22B1		Bushing,axle beam	GRM14644
	2008.07-2015.06	Front Axle Left & Right	Estate FWD N22B1		Bushing,axle beam	GRM16540
	2008.07-2015.06	Front Axle Left & Right	Estate FWD N22B1		Bushing,axle beam	GRM16568
2.2 (132 kw)	2010.01-2015.06	Front Axle	Estate FWD N22B2		Protection Boot	GRM40736
	2010.01-2015.06	Front Axle	Estate FWD N22B2		Rubber Buffer,shock absorber	GRM37201

	YEAR	FITTING POSITION	BODY STYLE & DRIVE TYPE & ENGINE	REMARKS	PRODUCT	G-AP Ref.
HONDA **Accord Estate/Wagon**						
2.2 (132 kw)	2010.01-2015.06	Rear Axle Left & Right	Estate FWD N22B2		Rubber buffer,suspension	**GRM13254**
	2010.01-2015.06	Rear Axle Left & Right Upper Inner	Estate FWD N22B2		Knuckle Bushing	**GRM35109**
	2010.01-2015.06	Rear Axle Left & Right Lower Outer	Estate FWD N22B2		Knuckle Bushing	**GRM35108**
	2010.01-2015.06	Front Axle Left Upper	Estate FWD N22B2		Bushing,axle beam	**GRM14643**
	2010.01-2015.06	Front Axle Right Upper	Estate FWD N22B2		Bushing,axle beam	**GRM14644**
	2010.01-2015.06	Front Axle Left & Right	Estate FWD N22B2		Bushing,axle beam	**GRM16540**
	2010.01-2015.06	Front Axle Left & Right	Estate FWD N22B2		Bushing,axle beam	**GRM16568**
2.3 (118 kw)	1998.02-2002.12	Front Axle Left & Right	Estate FWD F23A7		Steering Bushing	**GRM35578**
2.4 (140 kw)	2003.03-2008.05	Front Axle	Estate FWD K24A3		Protection Boot	**GRM40736**
	2003.03-2008.05	Rear Axle Left & Right	Estate FWD K24A3	Inner diameter:14.3mm	Bushing,shock absorber	**GRM12902**
	2003.03-2008.05	Rear Axle Left & Right	Estate FWD K24A3	Inner diameter:12.3mm	Bushing,shock absorber	**GRM14955**
	2003.03-2008.05	Front Axle	Estate FWD K24A3		Rubber Buffer,shock absorber	**GRM37201**
	2003.03-2008.05	Front Axle Left Upper	Estate FWD K24A3		Bushing,axle beam	**GRM14643**
	2003.03-2008.05	Front Axle Right Upper	Estate FWD K24A3		Bushing,axle beam	**GRM14644**
	2003.03-2008.05	Front Axle Left & Right Upper	Estate FWD K24A3		Bushing,axle beam	**GRM17452**
	2003.03-2008.05	Front Axle Left & Right Lower Inner	Estate FWD K24A3		Bushing,axle beam	**GRM16098**
	2003.03-2008.05	Front Axle Left & Right Lower Outer	Estate FWD K24A3		Bushing,axle beam	**GRM16097**
	2003.03-2008.05	Front Axle	Estate FWD K24A3		Steering Bushing	**GRM16387**
2.4 (148 kw)	2008.07-2015.06	Front Axle	Estate FWD K24Z3		Protection Boot	**GRM40736**
	2008.07-2015.06	Front Axle	Estate FWD K24Z3		Rubber Buffer,shock absorber	**GRM37201**
	2008.07-2015.06	Rear Axle Left & Right	Estate FWD K24Z3		Rubber buffer,suspension	**GRM13254**
	2008.07-2015.06	Rear Axle Left & Right Upper Inner	Estate FWD K24Z3		Knuckle Bushing	**GRM35109**
	2008.07-2015.06	Rear Axle Left & Right Lower Outer	Estate FWD K24Z3		Knuckle Bushing	**GRM35108**
	2008.07-2015.06	Front Axle Left Upper	Estate FWD K24Z3		Bushing,axle beam	**GRM14643**
	2008.07-2015.06	Front Axle Right Upper	Estate FWD K24Z3		Bushing,axle beam	**GRM14644**
	2008.07-2015.06	Front Axle Left & Right	Estate FWD K24Z3		Bushing,axle beam	**GRM16540**
	2008.07-2015.06	Front Axle Left & Right	Estate FWD K24Z3		Bushing,axle beam	**GRM16568**
Accord Euro						
2.0 (160 kw)	2003.06-2008.12	Front Axle	Saloon FWD K20A		Protection Boot	**GRM40762**
Accord V						
2.2 (108 kw)	1994.01-1997.12	Rear Axle Left & Right	Saloon FWD F22B1/F22B4		Bushing,shock absorber	**GRM12900**
Accord VII						
3.0 (179 kw)	2002.09-2005.12	Rear Axle Left & Right	Saloon FWD J30A4		Bushing,shock absorber	**GRM12899**
	2002.09-2005.12	Front Axle	Saloon FWD J30A4		Rubber Buffer,shock absorber	**GRM37201**
Accord VIII/Inspire						
2.0 (114 kw)	2008.07-2012.09	Rear Axle Left & Right Lower Outer	Saloon FWD R20A3		Knuckle Bushing	**GRM35108**
Accord/Inspire						
2.4 (132 kw)	2007.09-2012.12	Rear Axle Left & Right Upper Inner	Saloon FWD K24Z2		Knuckle Bushing	**GRM35109**
	2007.09-2012.12	Rear Axle Left & Right Lower Outer	Saloon FWD K24Z2		Knuckle Bushing	**GRM35108**
3.5 (202 kw)	2007.09-2012.09	Rear Axle Left & Right Upper Inner	Saloon FWD J35Z2		Knuckle Bushing	**GRM35109**
	2007.09-2012.09	Rear Axle Left & Right Lower Outer	Saloon FWD J35Z2		Knuckle Bushing	**GRM35108**
Airwave						
1.5 (81 kw)	2004.06-	Rear Axle Left & Right	Estate FWD L15A		Bushing,axle beam	**GRM50099**
	2004.06-	Rear Axle Left & Right	Estate 4WD L15A		Bushing,axle beam	**GRM50099**
Avancier						
2.3 (110 kw)	1999.09-2003.09	Rear Axle Left & Right	Estate 4WD F23A		Bushing,shock absorber	**GRM12901**
	1999.09-2003.09	Front Axle	Estate FWD F23A		Rubber Buffer,shock absorber	**GRM37213**
	1999.09-2003.09	Front Axle	Estate 4WD F23A		Rubber Buffer,shock absorber	**GRM37213**
	1999.09-2003.09	Rear Axle Left & Right	Estate 4WD F23A		Rubber buffer,suspension	**GRM13254**
3.0 (158 kw)	1999.09-2003.09	Front Axle	Estate FWD J30A1		Rubber Buffer,shock absorber	**GRM37213**
	1999.09-2003.09	Front Axle	Estate 4WD J30A1		Rubber Buffer,shock absorber	**GRM37213**
BR-V						
1.5 (86 kw)	2016.02-	Front Axle Left & Right	SUV FWD L15Z1		Steering Bushing	**GRM50140**
1.5 (88 kw)	2016.02-	Front Axle Left & Right	SUV FWD L15Z1		Steering Bushing	**GRM50140**
City						
1.2 (61 kw)	2005.10-2008.07	Front Axle	Saloon FWD L12A3		Steering Bushing	**GRM35505**
1.3 (60 kw)	2005.10-2008.07	Front Axle	Saloon FWD L13A3		Steering Bushing	**GRM35505**
1.3 (73 kw)	2008.08-2013.11	Front Axle	Saloon FWD L13Z1		Rubber Buffer,shock absorber	**GRM17229**
	2008.08-2013.11	Front Axle Left & Right	Saloon FWD L13Z1		Steering Bushing	**GRM50140**
	2008.08-2013.11	Front Axle	Saloon FWD L13Z1		Steering Bushing	**GRM35505**
1.5 (70 kw)	2004.09-2005.09	Front Axle	Saloon FWD L15A1		Steering Bushing	**GRM35505**
1.5 (77 kw)	2002.11-2008.07	Front Axle	Saloon FWD D15B7		Steering Bushing	**GRM35505**
1.5 (79 kw)	2005.10-2008.07	Front Axle	Saloon FWD L15A1		Steering Bushing	**GRM35505**

YEAR	FITTING POSITION	BODY STYLE & DRIVE TYPE & ENGINE	REMARKS	PRODUCT	G-AP Ref.
HONDA					
City					
1.5 (85 kw)	2009.08-2013.11	Front Axle Left & Right	Saloon FWD L15A7		Steering Bushing	GRM50140
	2014.09-	Front Axle Left & Right	Saloon FWD L15A7		Steering Bushing	GRM50140
1.5 (87 kw)	2008.09-	Front Axle Left & Right	Saloon FWD L15-A7		Steering Bushing	GRM50140
	2008.09-	Front Axle	Saloon FWD L15-A7		Steering Bushing	GRM35505
1.5 (88 kw)	2009.07-2013.11	Front Axle	Saloon FWD L15A7		Rubber Buffer,shock absorber	GRM17229
	2009.07-2013.11	Rear Axle Left & Right	Saloon FWD L15A7		Bushing,axle beam	GRM30522
	2009.07-2013.11	Front Axle Left & Right	Saloon FWD L15A7		Steering Bushing	GRM50140
City IV/Fit Aria						
1.5 (81 kw)	2004.09-2008.07	Front Axle	Saloon FWD L15A1		Steering Bushing	GRM35505
City V						
1.5 (75 kw)	2011.01-2013.11	Front Axle Left & Right	Saloon FWD L15A7CNG		Steering Bushing	GRM50140
1.5 (79 kw)	2008.09-	Front Axle Left & Right	Saloon FWD		Steering Bushing	GRM50140
	2008.09-	Front Axle	Saloon FWD		Steering Bushing	GRM35505
City/Fit Aria						
1.3 (63 kw)	2003.05-2008.07	Front Axle	Saloon FWD L13A1		Steering Bushing	GRM35505
	2003.05-2008.07	Front Axle	Saloon FWD L13A1, L13A8		Steering Bushing	GRM35505
City/Grace						
1.5 (87 kw)	2013.07-2020.07	Front Axle Left & Right	Saloon FWD		Steering Bushing	GRM50140
Civic						
1.2 (58 kw)	2001.04-2004.10	Rear Axle Left & Right	Saloon FWD L12A1		Spring Mounting	GRM38968
1.3 (55 kw)	1992.01-1995.10	Front Axle	Hatchback FWD D13B2		Protection Boot	GRM40762
	1992.01-1995.10	Front Axle Left & Right	Hatchback FWD D13B2		Spring Mounting	GRM17593
	1992.01-1995.10	Rear Axle Left & Right	Hatchback FWD D13B2		Rubber buffer,suspension	GRM13254
1.3 (61 kw)	2003.01-2005.12	Rear Axle Left & Right	Saloon FWD LDA1		Bushing,shock absorber	GRM11724
	2003.01-2005.12	Rear Axle Left & Right	Saloon FWD LDA1	Model Year from:2003,Model Year to:2005	Spring Mounting	GRM38968
	2003.01-2005.12	Rear Axle	Saloon FWD LDA1		Rubber buffer,suspension	GRM34000
	2003.01-2005.12	Rear Axle Left & Right	Saloon FWD LDA1		Bellow Set,strut mounting	GRM11121S
	2003.01-2005.12	Rear Axle Left & Right Lower Inner	Saloon FWD LDA1		Knuckle Bushing	GRM16144
	2003.01-2005.12	Rear Axle Left & Right Lower Outer	Saloon FWD LDA1		Knuckle Bushing	GRM17339
	2003.01-2005.12	Front Axle	Saloon FWD LDA1		Steering Bushing	GRM35505
	2005.09-2008.09	Rear Axle Left & Right	Hatchback FWD L13A7		Spring Mounting	GRM38968
	2005.09-2008.09	Rear Axle Left & Right	Hatchback FWD L13A7		Bushing,axle beam	GRM30522
1.3 (70 kw)	2006.01-2012.12	Rear	Saloon FWD LDA2		Holder,exhaust system	GRM38705
	2006.01-2012.12	Rear Axle	Saloon FWD LDA2		Rubber buffer,suspension	GRM16792
	2006.01-2012.12	Rear Axle Left & Right Lower Outer	Saloon FWD LDA2		Knuckle Bushing	GRM16066
	2006.01-2012.12	Rear	Saloon FWD LDA2		Knuckle Bushing	GRM16252
	2006.01-2012.12	Rear Axle Left & Right Lower Outer	Saloon FWD LDA2		Knuckle Bushing Kit	GRM16265S
1.3 (82 kw)	2005.09-2011.12	Rear Axle Left & Right	Saloon FWD LDA2		Spring Mounting	GRM38968
	2005.09-2011.12	Rear	Saloon FWD LDA2		Holder,exhaust system	GRM38705
1.3 (85 kw)	2006.02-2012.02	Rear	Saloon FWD LDA2		Holder,exhaust system	GRM38705
1.4 (55 kw)	1995.09-2001.03	Front Axle	Hatchback FWD D14A3/D14A5/D14A7/D14Z1/D14Z3		Protection Boot	GRM40762
	1995.09-2001.03	Front Axle Left & Right	Hatchback FWD D14A3/D14A5/D14A7/D14Z1/D14Z3		Spring Mounting	GRM17593
	1995.09-2001.03	Rear Axle Left & Right	Hatchback FWD D14A3/D14A5/D14A7/D14Z1/D14Z3		Spring Mounting	GRM38968
	1995.09-2001.03	-	Hatchback FWD D14A3/D14A5/D14A7/D14Z1/D14Z3		Holder,exhaust system	GRM16834
	1995.09-2001.03	Rear Axle Left & Right	Hatchback FWD D14A3/D14A5/D14A7/D14Z1/D14Z3		Rubber buffer,suspension	GRM13254
	1995.11-1998.10	Front Axle	Saloon FWD D14A4		Protection Boot	GRM40762
	2001.04-2005.09	Rear Axle Left & Right	Hatchback FWD D14Z6		Bushing,shock absorber	GRM11724
	2001.04-2005.09	Rear Axle Left & Right	Hatchback FWD D14Z6		Spring Mounting	GRM38968
	2001.04-2005.09	-	Hatchback FWD D14Z6		Holder,exhaust system	GRM16806
	2001.04-2005.09	Rear Axle	Hatchback FWD D14Z6		Rubber buffer,suspension	GRM34000
	2001.04-2005.09	Rear Axle Left & Right	Hatchback FWD D14Z6		Bellow Set,strut mounting	GRM34387S
	2001.04-2005.09	Rear Axle Left & Right Lower Inner	Hatchback FWD D14Z6		Knuckle Bushing	GRM16144
	2001.04-2005.09	Rear Axle Left & Right Lower Outer	Hatchback FWD D14Z6		Knuckle Bushing	GRM17339
	2001.04-2005.09	Front Axle	Hatchback FWD D14Z6		Steering Bushing	GRM35505
1.4 (66 kw)	1995.06-2001.02	Front Axle	Hatchback FWD D14A2/D14A4/D14A8/D14Z2/D14Z3/D14Z4		Protection Boot	GRM40762
	1995.06-2001.02	Front Axle Left & Right	Hatchback FWD D14A2/D14A4/D14A8/D14Z2/D14Z3/D14Z4		Spring Mounting	GRM17593
	1995.06-2001.02	Rear Axle Left & Right	Hatchback FWD D14A2/D14A4/D14A8/D14Z2/D14Z3/D14Z4		Spring Mounting	GRM38968
	1995.06-2001.02	-	Hatchback FWD D14A2/D14A4/D14A8/D14Z2/D14Z3/D14Z4		Holder,exhaust system	GRM16834
	1995.06-2001.02	Rear Axle Left & Right	Hatchback FWD D14A2/D14A4/D14A8/D14Z2/D14Z3/D14Z4		Rubber buffer,suspension	GRM13254
	1995.11-2001.02	Front Axle	Saloon FWD D14A4/D14Z2/D14Z4		Protection Boot	GRM40762
	1995.11-2001.02	Front Axle Left & Right	Saloon FWD D14A4/D14Z2/D14Z4		Spring Mounting	GRM17593
	1995.11-2001.02	Rear Axle Left & Right	Saloon FWD D14A4/D14Z2/D14Z4		Spring Mounting	GRM38968
	1995.11-2001.02	-	Saloon FWD D14A4/D14Z2/D14Z4		Holder,exhaust system	GRM16834
	1995.11-2001.02	Rear Axle Left & Right	Saloon FWD D14A4/D14Z2/D14Z4		Rubber buffer,suspension	GRM13254

YEAR	FITTING POSITION	BODY STYLE & DRIVE TYPE & ENGINE	REMARKS	PRODUCT	G-AP Ref.
HONDA **Civic**					
1.4 (66 kw)	1996.01-2001.02	Rear Axle Left & Right	Hatchback FWD D14A4/D14Z4		Spring Mounting	GRM38968
	2000.11-2005.09	Rear Axle Left & Right	Hatchback FWD D14Z5/D14Z6		Bushing,shock absorber	GRM11724
	2000.11-2005.09	Rear Axle Left & Right	Hatchback FWD D14Z5/D14Z6	Date from:2001.01	Spring Mounting	GRM38968
	2000.11-2005.09	-	Hatchback FWD D14Z5/D14Z6		Holder,exhaust system	GRM13351
	2000.11-2005.09	-	Hatchback FWD D14Z5/D14Z6		Holder,exhaust system	GRM16806
	2000.11-2005.09	Rear Axle	Hatchback FWD D14Z5/D14Z6		Rubber buffer,suspension	GRM34000
	2000.11-2005.09	Rear Axle Left & Right	Hatchback FWD D14Z5/D14Z6		Bellow Set,strut mounting	GRM34387S
	2000.11-2005.09	Rear Axle Left & Right Lower Inner	Hatchback FWD D14Z5/D14Z6		Knuckle Bushing	GRM16144
	2000.11-2005.09	Rear Axle Left & Right Lower Outer	Hatchback FWD D14Z5/D14Z6		Knuckle Bushing	GRM17339
	2000.11-2005.09	Front Axle	Hatchback FWD D14Z5/D14Z6		Steering Bushing	GRM35505
	2001.02-2005.09	Rear Axle Left & Right	Saloon FWD D14Z5		Bushing,shock absorber	GRM11724
	2001.02-2005.09	Rear Axle Left & Right	Saloon FWD D14Z5	Date from:2001.01,Date to:2002.12	Spring Mounting	GRM38968
	2001.02-2005.09	Rear Axle	Saloon FWD D14Z5		Rubber buffer,suspension	GRM34000
	2001.02-2005.09	Rear Axle Left & Right	Saloon FWD D14Z5		Bellow Set,strut mounting	GRM11121S
	2001.02-2005.09	Rear Axle Left & Right Lower Inner	Saloon FWD D14Z5		Knuckle Bushing	GRM16144
	2001.02-2005.09	Rear Axle Left & Right Lower Outer	Saloon FWD D14Z5		Knuckle Bushing	GRM17339
	2001.02-2005.09	Front Axle	Saloon FWD D14Z5		Steering Bushing	GRM35505
1.4 (73 kw)	2008.10-2011.12	Rear Axle Left & Right	Hatchback FWD L13Z1		Bushing,axle beam	GRM30522
1.5 (66 kw)	1991.10-1996.07	Front Axle	Hatchback FWD D15B2/D15Z1/D15Z3		Protection Boot	GRM40762
	1991.10-1996.07	Front Axle Left & Right	Hatchback FWD D15B2/D15Z1/D15Z3		Spring Mounting	GRM17593
	1991.10-1996.07	Rear Axle Left & Right	Hatchback FWD D15B2/D15Z1/D15Z3		Rubber buffer,suspension	GRM13254
	1993.01-1995.10	Front Axle	Saloon FWD D15B2/D15Z1		Protection Boot	GRM40762
	1993.01-1995.10	Rear Axle Left & Right	Saloon FWD D15B2/D15Z1		Rubber buffer,suspension	GRM13254
	1995.07-1997.01	-	Hatchback FWD D15Z3		Holder,exhaust system	GRM16834
1.5 (69 kw)	1991.10-1995.11	Front Axle	Saloon FWD D15B2		Protection Boot	GRM40762
	1991.10-1995.11	Front Axle	Hatchback FWD D15B2, D15Z1 (10.91-.)		Protection Boot	GRM40762
	1991.10-1995.11	Front Axle Left & Right	Saloon FWD D15B2		Spring Mounting	GRM17593
	1991.10-1995.11	Front Axle Left & Right	Hatchback FWD D15B2, D15Z1 (10.91-.)		Spring Mounting	GRM17593
	1991.10-1995.11	Rear Axle Left & Right	Saloon FWD D15B2		Rubber buffer,suspension	GRM13254
	1991.10-1995.11	Rear Axle Left & Right	Hatchback FWD D15B2, D15Z1 (10.91-.)		Rubber buffer,suspension	GRM13254
1.5 (74 kw)	1991.10-1996.01	Front Axle	Saloon FWD D15B2		Protection Boot	GRM40762
1.5 (82 kw)	2003.02-2005.09	Rear Axle Left & Right	Saloon FWD D15Y3	Model Year from:2003,Model Year to:2005	Spring Mounting	GRM38968
	2003.02-2005.09	Rear Axle	Saloon FWD D15Y3		Rubber buffer,suspension	GRM34000
	2003.02-2005.09	Rear Axle Left & Right Lower Outer	Saloon FWD D15Y3		Knuckle Bushing	GRM17339
1.5 (84 kw)	1995.11-2000.09	Front Axle	Saloon FWD D15Z6		Protection Boot	GRM40762
	1995.11-2000.09	Front Axle Left & Right	Saloon FWD D15Z6		Spring Mounting	GRM17593
	1995.11-2000.09	Rear Axle Left & Right	Saloon FWD D15Z6		Spring Mounting	GRM38968
	1995.11-2000.09	Rear Axle Left & Right	Saloon FWD D15Z6		Rubber buffer,suspension	GRM13254
	1995.11-2001.03	Front Axle	Hatchback FWD D15Z6/D15Z8		Protection Boot	GRM40762
	1995.11-2001.03	Front Axle Left & Right	Hatchback FWD D15Z6/D15Z8		Spring Mounting	GRM17593
	1995.11-2001.03	Rear Axle Left & Right	Hatchback FWD D15Z6/D15Z8		Spring Mounting	GRM38968
	1995.11-2001.03	-	Hatchback FWD D15Z6/D15Z8		Holder,exhaust system	GRM16834
	1995.11-2001.03	Rear Axle Left & Right	Hatchback FWD D15Z6/D15Z8		Rubber buffer,suspension	GRM13254
1.5 (96 kw)	1995.09-1999.08	Front Axle	Saloon FWD D15B		Protection Boot	GRM40762
1.6 (78 kw)	1996.09-2000.12	Front Axle	Saloon FWD D16Y7		Protection Boot	GRM40762
1.6 (81 kw)	2000.11-2005.09	Rear Axle Left & Right	Hatchback FWD D16V1/D16W7		Bushing,shock absorber	GRM11724
	2000.11-2005.09	Rear Axle Left & Right	Hatchback FWD D16V1/D16W7		Spring Mounting	GRM38968
	2000.11-2005.09	-	Hatchback FWD D16V1/D16W7		Holder,exhaust system	GRM13351
	2000.11-2005.09	-	Hatchback FWD D16V1/D16W7		Holder,exhaust system	GRM16806
	2000.11-2005.09	Rear Axle	Hatchback FWD D16V1/D16W7		Rubber buffer,suspension	GRM34000
	2000.11-2005.09	Rear Axle Left & Right	Hatchback FWD D16V1/D16W7		Bellow Set,strut mounting	GRM34387S
	2000.11-2005.09	Rear Axle Left & Right Lower Inner	Hatchback FWD D16V1/D16W7		Knuckle Bushing	GRM16144
	2000.11-2005.09	Rear Axle Left & Right Lower Outer	Hatchback FWD D16V1/D16W7		Knuckle Bushing	GRM17339
	2000.11-2005.09	Front Axle	Hatchback FWD D16V1/D16W7		Steering Bushing	GRM35505
	2001.04-2004.10	Rear Axle Left & Right	Saloon FWD D16W7		Bushing,shock absorber	GRM11724
	2001.04-2004.10	Rear Axle Left & Right	Saloon FWD D16W7	Model Year from:2003,Model Year to:2005	Spring Mounting	GRM38968
	2001.04-2004.10	-	Saloon FWD D16W7		Holder,exhaust system	GRM13351
	2001.04-2004.10	-	Saloon FWD D16W7		Holder,exhaust system	GRM16806
	2001.04-2004.10	Rear Axle Left & Right	Saloon FWD D16W7		Bellow Set,strut mounting	GRM11121S
	2001.04-2004.10	Rear Axle Left & Right Lower Inner	Saloon FWD D16W7		Knuckle Bushing	GRM16144
	2001.04-2004.10	Front Axle	Saloon FWD D16W7		Steering Bushing	GRM35505
1.6 (83 kw)	1995.11-1997.01	-	Hatchback FWD D16Y3		Holder,exhaust system	GRM16834
1.6 (84 kw)	1995.11-2001.03	Front Axle	Hatchback FWD D16Y5		Protection Boot	GRM40762
	1995.11-2001.03	Front Axle Left & Right	Hatchback FWD D16Y5		Spring Mounting	GRM17593

	YEAR	FITTING POSITION	BODY STYLE & DRIVE TYPE & ENGINE	REMARKS	PRODUCT	G-AP Ref.
HONDA **Civic**						
1.6 (84 kw)	1995.11-2001.03	Rear Axle Left & Right	Hatchback FWD D16Y5		Spring Mounting	**GRM38968**
	1995.11-2001.03	Rear Axle Left & Right	Hatchback FWD D16Y5		Rubber buffer,suspension	**GRM13254**
	2001.02-2005.09	Rear Axle Left & Right	Saloon FWD R16A1		Spring Mounting	**GRM38968**
	2001.02-2005.09	Rear Axle Left & Right	Saloon FWD R16A1		Bellow Set,strut mounting	**GRM11121S**
	2005.09-2011.12	Rear Axle Left & Right	Hatchback FWD R16A1		Spring Mounting	**GRM38968**
	2005.09-2012.12	Rear Axle Left & Right	Saloon FWD R16A2		Spring Mounting	**GRM38968**
	2005.09-2012.12	Rear	Saloon FWD R16A2		Holder,exhaust system	**GRM38705**
	2005.09-2012.12	Front Axle	Saloon FWD R16A2	Date from:2006.01,Date to:2011.12	Rubber Buffer,shock absorber	**GRM37214**
1.6 (85 kw)	1997.01-2001.03	Rear Axle Left & Right	Hatchback FWD D16B2/D16W3		Spring Mounting	**GRM38968**
1.6 (88 kw)	1993.08-1995.10	Front Axle	Saloon FWD D16A7		Protection Boot	**GRM40762**
	2013.02-2016.12	Rear Axle Left & Right	Hatchback FWD N16A1		Bushing,shock absorber	**GRM50085**
1.6 (92 kw)	1991.10-1995.11	Front Axle	Hatchback FWD D16Z6/D16Z7		Protection Boot	**GRM40762**
	1991.10-1995.11	Front Axle Left & Right	Hatchback FWD D16Z6/D16Z7		Spring Mounting	**GRM17593**
	1991.10-1995.11	Rear Axle Left & Right	Hatchback FWD D16Z6/D16Z7		Rubber buffer,suspension	**GRM13254**
	1992.01-1995.10	Front Axle	Saloon 4WD D16Z7		Protection Boot	**GRM40762**
	1992.01-1995.12	Front Axle	Saloon FWD D16Z6/D16Z7		Protection Boot	**GRM40762**
	1992.01-1995.12	Front Axle Left & Right	Saloon FWD D16Z6/D16Z7		Spring Mounting	**GRM17593**
	1992.01-1995.12	Rear Axle Left & Right	Saloon FWD D16Z6/D16Z7		Rubber buffer,suspension	**GRM13254**
	1995.11-2001.02	Rear Axle Left & Right	Saloon 4WD D16Z7		Spring Mounting	**GRM38968**
	1995.11-2001.03	Front Axle	Saloon FWD D16Y8		Protection Boot	**GRM40762**
	1995.11-2001.03	Front Axle Left & Right	Saloon FWD D16Y8		Spring Mounting	**GRM17593**
	1995.11-2001.03	Rear Axle Left & Right	Saloon FWD D16Y8		Spring Mounting	**GRM38968**
	1995.11-2001.03	Rear Axle Left & Right	Saloon FWD D16Y8		Rubber buffer,suspension	**GRM13254**
	1998.11-2001.03	Rear Axle Left & Right	Hatchback FWD D16W4		Spring Mounting	**GRM38968**
	2005.09-2012.12	Rear Axle Left & Right	Saloon FWD R16A1		Spring Mounting	**GRM38968**
	2005.09-2012.12	Rear	Saloon FWD R16A1		Holder,exhaust system	**GRM38705**
	2005.09-2012.12	Front Axle	Saloon FWD R16A1	Model year from:2006,Model year to:2011	Rubber Buffer,shock absorber	**GRM37214**
1.6 (93 kw)	1994.09-1997.01	-	Hatchback FWD D16Y2		Holder,exhaust system	**GRM16834**
	1995.06-2001.03	Rear Axle Left & Right	Hatchback FWD D16Y2		Spring Mounting	**GRM38968**
1.6 (118 kw)	1992.01-1995.10	Front Axle	Hatchback FWD B16A2		Protection Boot	**GRM40762**
	1992.01-1995.10	Front Axle	Saloon FWD B16A2		Protection Boot	**GRM40762**
	1992.01-1995.10	Front Axle Left & Right	Hatchback FWD B16A2		Spring Mounting	**GRM17593**
	1992.01-1995.10	Front Axle Left & Right	Saloon FWD B16A2		Spring Mounting	**GRM17593**
	1992.01-1995.10	Rear Axle Left & Right	Hatchback FWD B16A2		Rubber buffer,suspension	**GRM13254**
	1992.01-1995.10	Rear Axle Left & Right	Saloon FWD B16A2		Rubber buffer,suspension	**GRM13254**
	1995.11-2000.09	Front Axle	Saloon FWD B16A2		Protection Boot	**GRM40762**
	1995.11-2000.09	Front Axle Left & Right	Saloon FWD B16A2		Spring Mounting	**GRM17593**
	1995.11-2000.09	Rear Axle Left & Right	Saloon FWD B16A2		Spring Mounting	**GRM38968**
	1995.11-2000.09	Rear Axle Left & Right	Saloon FWD B16A2		Rubber buffer,suspension	**GRM13254**
	1995.11-2001.02	Front Axle	Hatchback FWD B16A2		Protection Boot	**GRM40762**
	1995.11-2001.02	Front Axle Left & Right	Hatchback FWD B16A2		Spring Mounting	**GRM17593**
	1995.11-2001.02	Rear Axle Left & Right	Hatchback FWD B16A2		Spring Mounting	**GRM38968**
	1995.11-2001.02	Rear Axle Left & Right	Hatchback FWD B16A2		Rubber buffer,suspension	**GRM13254**
1.6 (136 kw)	1997.08-2000.09	Front Axle	Hatchback FWD B16B		Protection Boot	**GRM40762**
1.7 (74 kw)	2001.10-2005.09	Rear Axle Left & Right	Hatchback FWD 4EE2		Bushing,shock absorber	**GRM11724**
	2001.10-2005.09	Rear Axle Left & Right	Hatchback FWD 4EE2		Spring Mounting	**GRM38968**
	2001.10-2005.09	-	Hatchback FWD 4EE2		Holder,exhaust system	**GRM16806**
	2001.10-2005.09	Rear Axle	Hatchback FWD 4EE2		Rubber buffer,suspension	**GRM34000**
	2001.10-2005.09	Rear Axle Left & Right	Hatchback FWD 4EE2		Bellow Set,strut mounting	**GRM34387S**
	2001.10-2005.09	Rear Axle Left & Right Lower Inner	Hatchback FWD 4EE2		Knuckle Bushing	**GRM16144**
	2001.10-2005.09	Rear Axle Left & Right Lower Outer	Hatchback FWD 4EE2		Knuckle Bushing	**GRM17339**
	2001.10-2005.09	Front Axle	Hatchback FWD 4EE2		Steering Bushing	**GRM35505**
1.7 (86 kw)	2001.09-2005.12	Rear Axle Left & Right	Coupe FWD D17A1	Model Year from:2001,Model Year to:2005	Spring Mounting	**GRM38968**
1.7 (87 kw)	2001.02-2005.12	Rear Axle Left & Right	Coupe FWD D17A6	Model Year from:2001,Model Year to:2005	Spring Mounting	**GRM38968**
1.7 (88 kw)	2000.10-2005.12	Rear Axle Left & Right	Saloon FWD D17Z1	Model Year from:2001,Model Year to:2005	Spring Mounting	**GRM38968**
1.7 (92 kw)	1997.11-2001.03	Rear Axle Left & Right	Saloon FWD D17A6		Spring Mounting	**GRM38968**
	2000.01-2005.08	Rear Axle Left & Right	Hatchback FWD D17A6		Spring Mounting	**GRM38968**
1.7 (95 kw)	2001.09-2005.12	Rear Axle Left & Right	Coupe FWD D17A2	Model Year from:2001,Model Year to:2005	Spring Mounting	**GRM38968**
1.8 (77 kw)	2003.07-2005.08	Rear Axle Left & Right	Saloon FWD F18A2		Spring Mounting	**GRM38968**
1.8 (97 kw)	2006.01-2013.12	Rear	Saloon FWD R18A1		Holder,exhaust system	**GRM38705**
	2006.01-2013.12	Front Axle	Saloon FWD R18A1	Model year from:2006,Model year to:2011	Rubber Buffer,shock absorber	**GRM37214**
1.8 (103 kw)	2005.09-2011.12	Rear Axle Left & Right	Hatchback FWD R18A2		Bushing,shock absorber	**GRM50085**
	2005.09-2011.12	Rear Axle Left & Right	Hatchback FWD R18A2		Spring Mounting	**GRM38968**
	2005.09-2011.12	Rear	Hatchback FWD R18A2		Holder,exhaust system	**GRM38705**

YEAR	FITTING POSITION	BODY STYLE & DRIVE TYPE & ENGINE	REMARKS	PRODUCT	G-AP Ref.
HONDA					
Civic					
1.8 (103 kw)	2005.09-2011.12	Front Axle	Hatchback FWD R18A2	Date from:2006.01,Date to:2006.12	Rubber Buffer,shock absorber	GRM37214
	2005.09-2011.12	Rear Axle	Hatchback FWD R18A2		Rubber buffer,suspension	GRM16792
	2005.09-2011.12	Rear Axle Left & Right Lower Outer	Hatchback FWD R18A2		Knuckle Bushing	GRM16066
	2005.09-2011.12	Rear	Hatchback FWD R18A2		Knuckle Bushing	GRM16252
	2005.09-2011.12	Rear Axle Left & Right Lower Outer	Hatchback FWD R18A2		Knuckle Bushing Kit	GRM16265S
	2005.09-2011.12	Rear Axle Left & Right	Hatchback FWD R18A2		Bushing,axle beam	GRM30522
	2005.09-2013.05	Rear Axle Left & Right	Saloon FWD R18A1/R18A2		Spring Mounting	GRM38968
	2005.09-2013.05	Rear	Saloon FWD R18A1/R18A2		Holder,exhaust system	GRM38705
	2005.09-2013.05	Front Axle	Saloon FWD R18A1/R18A2	Model year from:2006,Model year to:2011	Rubber Buffer,shock absorber	GRM37214
	2005.09-2013.05	Rear Axle	Saloon FWD R18A1/R18A2		Rubber buffer,suspension	GRM16792
	2005.09-2013.05	Rear Axle Left & Right Lower Outer	Saloon FWD R18A1/R18A2		Knuckle Bushing	GRM16066
	2005.09-2013.05	Rear	Saloon FWD R18A1/R18A2		Knuckle Bushing	GRM16252
	2005.09-2013.05	Rear Axle Left & Right Lower Outer	Saloon FWD R18A1/R18A2		Knuckle Bushing Kit	GRM16265S
	2006.01-2009.12	Rear Axle Left & Right	Coupe FWD R18A2		Bushing,shock absorber	GRM50085
	2006.01-2009.12	Rear	Coupe FWD R18A2		Holder,exhaust system	GRM38705
	2006.11-2013.05	Rear	Saloon FWD R18A1		Holder,exhaust system	GRM38705
	2006.11-2013.05	Front Axle	Saloon FWD R18A1	Model year from:2006,Model year to:2011	Rubber Buffer,shock absorber	GRM37214
1.8 (104 kw)	2011.09-2016.12	-	Saloon FWD R18Z1		Holder,exhaust system	GRM16806
	2011.09-2016.12	Front Axle	Saloon FWD R18Z1	Model year from:2013,Model year to:2015	Rubber Buffer,shock absorber	GRM37214
	2011.09-2016.12	Rear Axle Left & Right Lower Outer	Saloon FWD R18Z1		Knuckle Bushing	GRM16066
	2012.02-2016.12	Rear Axle Left & Right	Hatchback FWD R18Z4		Bushing,shock absorber	GRM50085
	2014.01-2016.12	Rear Axle Left & Right	Estate FWD R18Z4		Bushing,shock absorber	GRM50085
1.8 (124 kw)	1997.01-2001.02	Rear Axle Left & Right	Hatchback FWD B18C4		Spring Mounting	GRM38968
2.0 (63 kw)	1997.01-2001.02	Rear Axle Left & Right	Hatchback FWD 20T2R		Spring Mounting	GRM38968
2.0 (114 kw)	2006.02-2012.02	Front Axle	Saloon FWD K20A3, K20Z2	Model year from:2006,Model year to:2011	Rubber Buffer,shock absorber	GRM37214
2.0 (118 kw)	2003.07-2005.08	Rear Axle Left & Right	Hatchback FWD K20A3		Bushing,shock absorber	GRM11724
	2003.07-2005.08	Rear Axle Left & Right	Hatchback FWD K20A3		Spring Mounting	GRM38968
	2003.07-2005.08	-	Hatchback FWD K20A3		Holder,exhaust system	GRM16806
	2003.07-2005.08	Rear Axle	Hatchback FWD K20A3		Rubber buffer,suspension	GRM34000
	2003.07-2005.08	Rear Axle Left & Right	Hatchback FWD K20A3		Bellow Set,strut mounting	GRM34387S
	2003.07-2005.08	Rear Axle Left & Right Lower Inner	Hatchback FWD K20A3		Knuckle Bushing	GRM16144
	2003.07-2005.08	Rear Axle Left & Right Lower Outer	Hatchback FWD K20A3		Knuckle Bushing	GRM17339
	2003.10-2005.09	Rear Axle Left & Right	Saloon FWD K20A3	Model Year from:2003,Model Year to:2005	Spring Mounting	GRM38968
	2003.10-2005.09	Rear Axle Left & Right	Saloon FWD K20A3		Bellow Set,strut mounting	GRM11121S
	2003.10-2005.09	Front Axle	Saloon FWD K20A3		Steering Bushing	GRM35505
2.0 (119 kw)	2001.09-2005.12	Rear Axle Left & Right	Hatchback FWD K20A3		Spring Mounting	GRM38968
2.0 (147 kw)	2001.07-2005.09	Rear Axle Left & Right	Hatchback FWD K20A2		Bushing,shock absorber	GRM11724
	2001.07-2005.09	Rear Axle Left & Right	Hatchback FWD K20A2		Spring Mounting	GRM38968
	2001.07-2005.09	Rear Axle	Hatchback FWD K20A2		Rubber buffer,suspension	GRM34000
	2001.07-2005.09	Rear Axle Left & Right	Hatchback FWD K20A2		Bellow Set,strut mounting	GRM34387S
	2001.07-2005.09	Rear Axle Left & Right Lower Inner	Hatchback FWD K20A2		Knuckle Bushing	GRM16144
	2001.07-2005.09	Rear Axle Left & Right Lower Outer	Hatchback FWD K20A2		Knuckle Bushing	GRM17339
	2001.07-2005.09	Front Axle	Hatchback FWD K20A2		Steering Bushing	GRM35505
	2005.09-2011.12	Rear Axle Left & Right	Coupe FWD K20Z4		Bushing,shock absorber	GRM50085
	2005.09-2011.12	Rear Axle Left & Right	Coupe FWD K20Z4		Spring Mounting	GRM38968
2.0 (148 kw)	2006.12-2011.12	Rear Axle Left & Right	Hatchback FWD K20Z4		Bushing,shock absorber	GRM50085
2.0 (177 kw)	2010.03-2010.12	Rear Axle Left & Right	Hatchback FWD K20Z4		Bushing,shock absorber	GRM50085
2.2 (103 kw)	2005.09-2011.12	Rear Axle Left & Right	Hatchback FWD N22A2		Bushing,shock absorber	GRM50085
	2005.09-2011.12	Rear Axle Left & Right	Hatchback FWD N22A2		Spring Mounting	GRM38968
	2005.09-2011.12	Rear Axle Left & Right	Hatchback FWD N22A2		Bushing,axle beam	GRM30522
Civic Aerodeck					
1.4 (55 kw)	1998.02-1999.12	Rear Axle Left & Right	Estate FWD D14A7/D14Z3		Spring Mounting	GRM38968
	1998.02-1999.12	-	Estate FWD D14A7/D14Z3		Holder,exhaust system	GRM16834
1.4 (66 kw)	1998.02-2001.02	Rear Axle Left & Right	Estate FWD D14A8/D14Z4		Spring Mounting	GRM38968
	1998.02-2001.02	-	Estate FWD D14A8/D14Z4		Holder,exhaust system	GRM16834
1.5 (84 kw)	1998.02-2000.03	Rear Axle Left & Right	Estate FWD D15Z8		Spring Mounting	GRM38968
	1998.02-2000.03	-	Estate FWD D15Z8		Holder,exhaust system	GRM16834
1.6 (85 kw)	1998.02-2001.03	Rear Axle Left & Right	Estate FWD D16B2/D16W3		Spring Mounting	GRM38968
	1998.02-2001.03	-	Estate FWD D16B2/D16W3		Holder,exhaust system	GRM16834
1.6 (92 kw)	1998.04-2001.02	Rear Axle Left & Right	Estate FWD D16W4		Spring Mounting	GRM38968
1.8 (124 kw)	1998.04-2001.02	Rear Axle Left & Right	Estate FWD B18C4		Spring Mounting	GRM38968
2.0 (77 kw)	1998.04-2001.02	Rear Axle Left & Right	Estate FWD 20T2N		Spring Mounting	GRM38968

	YEAR	FITTING POSITION	BODY STYLE & DRIVE TYPE & ENGINE	REMARKS	PRODUCT	G-AP Ref.
HONDA **Civic Coupe**						
1.5 (74 kw)	1994.01-1995.11	Front Axle	Coupe FWD D15B7		Protection Boot	GRM40762
	1994.01-1995.11	Rear Axle Left & Right	Coupe FWD D15B7		Rubber buffer,suspension	GRM13254
1.6 (77 kw)	1996.01-2000.12	Front Axle	Coupe FWD D16Y7		Protection Boot	GRM40762
	1996.01-2000.12	Front Axle Left & Right	Coupe FWD D16Y7		Spring Mounting	GRM17593
	1996.01-2000.12	Rear Axle Left & Right	Coupe FWD D16Y7		Rubber buffer,suspension	GRM13254
1.6 (79 kw)	1996.05-2000.12	Front Axle	Coupe FWD D16Y7		Protection Boot	GRM40762
	1996.05-2000.12	Rear Axle Left & Right	Coupe FWD D16Y7		Rubber buffer,suspension	GRM13254
1.6 (81 kw)	2001.01-2004.10	Rear Axle Left & Right	Coupe FWD D16V1		Spring Mounting	GRM38968
	2001.01-2004.10	Rear Axle Left & Right	Coupe FWD D16V1		Bellow Set,strut mounting	GRM11121S
	2001.01-2004.10	Rear Axle Left & Right Lower Inner	Coupe FWD D16V1		Knuckle Bushing	GRM16144
	2001.01-2004.10	Rear Axle Left & Right Lower Outer	Coupe FWD D16V1		Knuckle Bushing	GRM17339
1.6 (92 kw)	1993.01-1995.12	Front Axle	Coupe FWD D16Z9		Protection Boot	GRM40762
	1993.01-1995.12	Front Axle Left & Right	Coupe FWD D16Z9		Spring Mounting	GRM17593
	1993.01-1995.12	Rear Axle Left & Right	Coupe FWD D16Z9		Rubber buffer,suspension	GRM13254
	1996.03-2000.12	Front Axle	Coupe FWD D16Y8		Protection Boot	GRM40762
	1996.03-2000.12	Front Axle Left & Right	Coupe FWD D16Y8		Spring Mounting	GRM17593
	1996.03-2000.12	Rear Axle Left & Right	Coupe FWD D16Y8		Rubber buffer,suspension	GRM13254
1.6 (118 kw)	1999.04-2000.12	Front Axle	Coupe FWD B16A2		Protection Boot	GRM40762
	1999.04-2000.12	Front Axle Left & Right	Coupe FWD B16A2		Spring Mounting	GRM17593
	1999.04-2000.12	Rear Axle Left & Right	Coupe FWD B16A2		Rubber buffer,suspension	GRM13254
1.7 (88 kw)	2001.01-2005.12	Rear Axle Left & Right	Coupe FWD D17A8		Bushing,shock absorber	GRM11724
	2001.01-2005.12	Rear Axle Left & Right	Coupe FWD D17A8		Spring Mounting	GRM38968
	2001.01-2005.12	-	Coupe FWD D17A8		Holder,exhaust system	GRM16806
	2001.01-2005.12	Rear Axle	Coupe FWD D17A8		Rubber buffer,suspension	GRM34000
	2001.01-2005.12	Rear Axle Left & Right	Coupe FWD D17A8		Bellow Set,strut mounting	GRM11121S
	2001.01-2005.12	Rear Axle Left & Right Lower Inner	Coupe FWD D17A8		Knuckle Bushing	GRM16144
	2001.01-2005.12	Rear Axle Left & Right Lower Outer	Coupe FWD D17A8		Knuckle Bushing	GRM17339
1.7 (92 kw)	2001.01-2005.12	Rear Axle Left & Right	Coupe FWD D17A5/D17A9		Bushing,shock absorber	GRM11724
	2001.01-2005.12	Rear Axle Left & Right	Coupe FWD D17A5/D17A9		Spring Mounting	GRM38968
	2001.01-2005.12	-	Coupe FWD D17A5/D17A9		Holder,exhaust system	GRM16806
	2001.01-2005.12	Rear Axle	Coupe FWD D17A5/D17A9		Rubber buffer,suspension	GRM34000
	2001.01-2005.12	Rear Axle Left & Right	Coupe FWD D17A5/D17A9		Bellow Set,strut mounting	GRM11121S
	2001.01-2005.12	Rear Axle Left & Right Lower Inner	Coupe FWD D17A5/D17A9		Knuckle Bushing	GRM16144
	2001.01-2005.12	Rear Axle Left & Right Lower Outer	Coupe FWD D17A5/D17A9		Knuckle Bushing	GRM17339
1.8 (104 kw)	2005.09-2011.12	Rear Axle Left & Right	Coupe FWD R18A1		Spring Mounting	GRM38968
	2005.09-2011.12	Rear	Coupe FWD R18A1		Holder,exhaust system	GRM38705
	2005.09-2011.12	Front Axle	Coupe FWD R18A1	Model year from:2006,Model year to:2011	Rubber Buffer,shock absorber	GRM37214
	2012.01-	Front Axle	Coupe FWD R18Z1	Model year from:2013,Model year to:2015	Rubber Buffer,shock absorber	GRM37214
Civic/Civic Ferio						
1.7 (85 kw)	2001.01-2006.04	Rear Axle Left & Right	Saloon FWD D17Z4	Date from:2002.01,Date to:2005.12	Spring Mounting	GRM38968
	2001.02-2005.09	Rear Axle Left & Right	Saloon FWD D17A6, D17Z2	Date from:2002.01,Date to:2005.12	Spring Mounting	GRM38968
	2001.02-2005.09	Rear Axle Left & Right	Saloon FWD D17A6, D17Z2		Bellow Set,strut mounting	GRM11121S
	2001.02-2005.09	Front Axle	Saloon FWD D17A6, D17Z2		Steering Bushing	GRM35505
1.7 (96 kw)	2000.12-2005.09	Rear Axle Left & Right	Saloon FWD D17A2, D17A5, D17Z3	Model Year from:2001,Model Year to:2005	Spring Mounting	GRM38968
	2000.12-2005.09	Front Axle	Saloon FWD D17A2, D17A5, D17Z3		Steering Bushing	GRM35505
	2001.01-2006.04	Rear Axle Left & Right	Saloon FWD D17A2	Model Year from:2001,Model Year to:2005	Spring Mounting	GRM38968
	2001.01-2006.04	Front Axle	Saloon FWD D17A2		Steering Bushing	GRM35505
Concerto						
1.6 (78 kw)	1989.08-1995.03	Rear Axle Left & Right	Hatchback FWD D16Z2		Rubber buffer,suspension	GRM13254
CR-V						
1.6 (88 kw)	2013.10-	Rear Axle Left & Right	SUV FWD N16A2	for model year:2017	Spring Mounting	GRM38968
	2013.10-	Rear Axle	SUV FWD N16A2		Rubber buffer,suspension	GRM34000
1.6 (118 kw)	2015.02-	Rear Axle Left & Right	SUV 4WD N16A4	Model Year from:2015,Model Year to:2017	Spring Mounting	GRM38968
	2015.02-	Rear Axle	SUV 4WD N16A4		Rubber buffer,suspension	GRM34000
	2015.02-	Rear Axle Left & Right Lower	SUV 4WD N16A4		Knuckle Bushing	GRM33005
2.0 (94 kw)	1997.02-2000.12	Rear Axle Left & Right	SUV 4WD B20B3/B20B9		Bushing,shock absorber	GRM16466
	1997.02-2000.12	Front Axle Left & Right	SUV 4WD B20B3/B20B9		Spring Mounting	GRM17593
	1997.02-2000.12	Front Axle	SUV 4WD B20B3/B20B9	Model year from:1999,Model year to:2001	Rubber Buffer,shock absorber	GRM37213
	1997.02-2000.12	Rear Axle Left & Right	SUV 4WD B20B3/B20B9		Rubber buffer,suspension	GRM13254
	1997.02-2000.12	Rear Axle	SUV 4WD B20B3/B20B9		Bush,mounting differential	GRM16584
2.0 (98 kw)	1999.04-2002.02	Front Axle	SUV 4WD B20Z1	Model year from:1999,Model year to:2001	Rubber Buffer,shock absorber	GRM37213
2.0 (108 kw)	1999.01-2002.02	Rear Axle Left & Right	SUV 4WD B20Z1/B20Z3		Bushing,shock absorber	GRM16466
	1999.01-2002.02	Front Axle Left & Right	SUV 4WD B20Z1/B20Z3		Spring Mounting	GRM17593
	1999.01-2002.02	Front Axle	SUV 4WD B20Z1/B20Z3	Model year from:1999,Model year to:2001	Rubber Buffer,shock absorber	GRM37213

	YEAR	FITTING POSITION	BODY STYLE & DRIVE TYPE & ENGINE	REMARKS	PRODUCT	G-AP Ref.
HONDA **CR-V**						
2.0 (108 kw)	1999.01-2002.02	Rear Axle Left & Right	SUV 4WD B20Z1/B20Z3		Rubber buffer,suspension	**GRM13254**
	1999.01-2002.02	Rear Axle	SUV 4WD B20Z1/B20Z3		Bush,mounting differential	**GRM16584**
2.0 (109 kw)	1998.09-2001.12	Front Axle	SUV FWD B20Z2	Model year from:1999,Model year to:2001	Rubber Buffer,shock absorber	**GRM37213**
	1999.01-2001.12	Front Axle	SUV 4WD B20Z2	Model year from:1999,Model year to:2001	Rubber Buffer,shock absorber	**GRM37213**
2.0 (110 kw)	2001.09-2007.03	Rear Axle Left & Right	SUV 4WD K20A4		Bushing,shock absorber	**GRM12902**
	2001.09-2007.03	Rear Axle Left & Right	SUV 4WD K20A4	Model Year from:2002,Model Year to:2004	Spring Mounting	**GRM38968**
	2001.09-2007.03	-	SUV 4WD K20A4		Holder,exhaust system	**GRM16806**
	2001.09-2007.03	Front Axle	SUV 4WD K20A4	for model year:2001	Rubber Buffer,shock absorber	**GRM37213**
	2001.09-2007.03	Rear Axle	SUV 4WD K20A4		Rubber Buffer,shock absorber	**GRM37186**
	2001.09-2007.03	Rear Axle	SUV 4WD K20A4		Rubber buffer,suspension	**GRM34000**
	2001.09-2007.03	Rear Axle	SUV 4WD K20A4		Bush,mounting differential	**GRM16584**
	2001.09-2007.03	Rear Axle Left & Right	SUV 4WD K20A4		Bellow Set,strut mounting	**GRM11121S**
	2001.09-2007.03	Rear Axle Left & Right Lower Inner	SUV 4WD K20A4		Knuckle Bushing	**GRM16144**
	2001.09-2007.03	Rear Axle Left & Right Lower Outer	SUV 4WD K20A4		Knuckle Bushing	**GRM17339**
	2006.10-2012.06	Rear Axle Left & Right	SUV 4WD R20A2		Bushing,shock absorber	**GRM12902**
	2006.10-2012.06	Rear Axle Left & Right	SUV 4WD R20A2	Model Year from:2009,Model Year to:2011	Spring Mounting	**GRM38968**
	2006.10-2012.06	Front Axle	SUV 4WD R20A2		Rubber Buffer,shock absorber	**GRM37174**
	2006.10-2012.06	Rear Axle	SUV 4WD R20A2		Rubber Buffer,shock absorber	**GRM37175**
	2006.10-2012.06	Rear Axle	SUV 4WD R20A2		Rubber buffer,suspension	**GRM34000**
	2006.10-2012.06	Rear Axle	SUV 4WD R20A2		Bush,mounting differential	**GRM16584**
	2006.10-2012.06	Rear Axle Left & Right	SUV 4WD R20A2		Bellow Set,strut mounting	**GRM11121S**
	2007.01-2012.06	Rear Axle Left & Right	SUV FWD R20A2	Model Year from:2007,Model Year to:2011	Spring Mounting	**GRM38968**
	2007.01-2012.06	Front Axle	SUV FWD R20A2		Rubber Buffer,shock absorber	**GRM37174**
	2007.01-2012.06	Rear Axle	SUV FWD R20A2		Rubber Buffer,shock absorber	**GRM37175**
	2007.01-2012.06	Rear Axle	SUV FWD R20A2		Rubber buffer,suspension	**GRM34000**
	2007.01-2012.06	Rear Axle Left & Right	SUV FWD R20A2		Bellow Set,strut mounting	**GRM11121S**
	2007.01-2012.06	Rear Axle Left & Right Lower	SUV FWD R20A2		Knuckle Bushing	**GRM33005**
2.0 (112 kw)	2002.03-2006.09	Rear Axle Left & Right	SUV 4WD K20A5	Model Year from:2002,Model Year to:2006	Spring Mounting	**GRM38968**
	2003.01-2005.12	Rear Axle Left & Right	SUV FWD K20A5	Model Year from:2003,Model Year to:2005	Spring Mounting	**GRM38968**
2.0 (114 kw)	2012.10-	Rear Axle Left & Right	SUV 4WD R20A9	for model year:2017	Spring Mounting	**GRM38968**
	2012.10-	Rear Axle Left & Right	SUV FWD R20A9	Model Year from:2013,Model Year to:2017	Spring Mounting	**GRM38968**
	2012.10-	Rear Axle	SUV 4WD R20A9		Rubber buffer,suspension	**GRM34000**
	2012.10-	Rear Axle	SUV FWD R20A9		Rubber buffer,suspension	**GRM34000**
	2012.10-	Rear Axle Left & Right Lower	SUV 4WD R20A9		Knuckle Bushing	**GRM33005**
	2012.10-	Rear Axle Left & Right Lower	SUV FWD R20A9		Knuckle Bushing	**GRM33005**
2.0 (115 kw)	2005.01-2007.07	Rear Axle Left & Right	SUV 4WD K20A4, K20A5	Model Year from:2005,Model Year to:2006	Spring Mounting	**GRM38968**
2.2 (103 kw)	2005.01-2006.09	Rear Axle Left & Right	SUV 4WD N22A2		Bushing,shock absorber	**GRM12902**
	2005.01-2006.09	Rear Axle Left & Right	SUV 4WD N22A2	for model year:2005	Spring Mounting	**GRM38968**
	2005.01-2006.09	-	SUV 4WD N22A2		Holder,exhaust system	**GRM16806**
	2005.01-2006.09	Rear Axle	SUV 4WD N22A2		Rubber Buffer,shock absorber	**GRM37186**
	2005.01-2006.09	Rear Axle	SUV 4WD N22A2		Rubber buffer,suspension	**GRM34000**
	2005.01-2006.09	Rear Axle	SUV 4WD N22A2		Bush,mounting differential	**GRM16584**
	2005.01-2006.09	Rear Axle Left & Right	SUV 4WD N22A2		Bellow Set,strut mounting	**GRM11121S**
	2005.01-2006.09	Rear Axle Left & Right Lower Inner	SUV 4WD N22A2		Knuckle Bushing	**GRM16144**
	2005.01-2006.09	Rear Axle Left & Right Lower Outer	SUV 4WD N22A2		Knuckle Bushing	**GRM17339**
	2006.10-2009.09	Rear Axle Left & Right	SUV 4WD N22A2		Bushing,shock absorber	**GRM12902**
	2006.10-2009.09	Rear Axle Left & Right	SUV 4WD N22A2	Date from:2008.01,Date to:2009.12	Spring Mounting	**GRM38968**
	2006.10-2009.09	Front Axle	SUV 4WD N22A2		Rubber Buffer,shock absorber	**GRM37174**
	2006.10-2009.09	Rear Axle	SUV 4WD N22A2		Rubber Buffer,shock absorber	**GRM37175**
	2006.10-2009.09	Rear Axle	SUV 4WD N22A2		Rubber buffer,suspension	**GRM34000**
	2006.10-2009.09	Rear Axle	SUV 4WD N22A2		Bush,mounting differential	**GRM16584**
	2006.10-2009.09	Rear Axle Left & Right	SUV 4WD N22A2		Bellow Set,strut mounting	**GRM11121S**
2.2 (110 kw)	2009.10-2014.12	Rear Axle Left & Right	SUV 4WD N22B3/N22B4		Bushing,shock absorber	**GRM12902**
	2009.10-2014.12	Rear Axle Left & Right	SUV 4WD N22B3/N22B4	for model year:2014	Spring Mounting	**GRM38968**
	2009.10-2014.12	Front Axle	SUV 4WD N22B3/N22B4		Rubber Buffer,shock absorber	**GRM37174**
	2009.10-2014.12	Rear Axle	SUV 4WD N22B3/N22B4		Rubber Buffer,shock absorber	**GRM37175**
	2009.10-2014.12	Rear Axle	SUV 4WD N22B3/N22B4		Rubber buffer,suspension	**GRM34000**
	2009.10-2014.12	Rear Axle	SUV 4WD N22B3/N22B4		Bush,mounting differential	**GRM16584**
	2009.10-2014.12	Rear Axle Left & Right	SUV 4WD N22B3/N22B4		Bellow Set,strut mounting	**GRM11121S**
	2012.11-2015.05	Rear Axle Left & Right	SUV 4WD N22B4		Spring Mounting	**GRM38968**
	2012.11-2015.05	Rear Axle Left & Right Lower	SUV 4WD N22B4		Knuckle Bushing	**GRM33005**
2.4 (112 kw)	2004.01-2006.09	Rear Axle Left & Right	SUV 4WD K24A1	Model Year from:2005,Model Year to:2006	Spring Mounting	**GRM38968**
2.4 (115 kw)	2002.08-2004.12	Rear Axle Left & Right	SUV 4WD K24A1	for model year:2003	Spring Mounting	**GRM38968**

	YEAR	FITTING POSITION	BODY STYLE & DRIVE TYPE & ENGINE	REMARKS	PRODUCT	G-AP Ref.
HONDA						
CR-V						
2.4 (118 kw)	2002.01-2006.12	Rear Axle Left & Right	SUV FWD K24A1	Model Year from:2002,Model Year to:2006,Chassis no. from:1000001,Chassis no. to:1099999	Spring Mounting	GRM38968
	2002.03-2006.09	Rear Axle Left & Right	SUV 4WD K24A1	Model Year from:2002,Model Year to:2006	Spring Mounting	GRM38968
	2002.03-2006.09	Front Axle	SUV 4WD K24A1	for model year:2001	Rubber Buffer,shock absorber	GRM37213
	2002.03-2006.09	Rear Axle Left & Right	SUV 4WD K24A1		Bellow Set,strut mounting	GRM11121S
	2006.10-2012.06	Rear Axle Left & Right	SUV 4WD K24Z1	Model Year from:2007,Model Year to:2010	Spring Mounting	GRM38968
	2006.10-2012.06	Rear Axle	SUV 4WD K24Z1		Rubber buffer,suspension	GRM34000
	2006.10-2012.06	Rear Axle Left & Right	SUV 4WD K24Z1		Bellow Set,strut mounting	GRM11121S
	2006.10-2012.06	Rear Axle Left & Right Lower	SUV 4WD K24Z1		Knuckle Bushing	GRM33005
2.4 (119 kw)	2001.09-2006.12	Rear Axle Left & Right	SUV 4WD K24A1	Model Year from:2002,Model Year to:2006	Spring Mounting	GRM38968
	2001.09-2006.12	Front Axle	SUV 4WD K24A1	for model year:2001	Rubber Buffer,shock absorber	GRM37213
	2001.09-2006.12	Rear Axle Left & Right	SUV 4WD K24A1		Bellow Set,strut mounting	GRM11121S
2.4 (122 kw)	2009.09-2012.06	Rear Axle Left & Right	SUV 4WD K24Z4		Bushing,shock absorber	GRM12902
	2009.09-2012.06	Rear Axle Left & Right	SUV 4WD K24Z4	Date to:2011.12	Spring Mounting	GRM38968
	2009.09-2012.06	Rear Axle	SUV 4WD K24Z4		Rubber buffer,suspension	GRM34000
	2009.09-2012.06	Rear Axle	SUV 4WD K24Z4		Bush,mounting differential	GRM16584
	2009.09-2012.06	Rear Axle Left & Right	SUV 4WD K24Z4		Bellow Set,strut mounting	GRM11121S
2.4 (124 kw)	2006.06-2012.06	Rear Axle Left & Right	SUV 4WD K24Z1	Model Year from:2007,Model Year to:2010	Spring Mounting	GRM38968
	2006.06-2012.06	Rear Axle	SUV 4WD K24Z1		Rubber buffer,suspension	GRM34000
	2006.06-2012.06	Rear Axle Left & Right	SUV 4WD K24Z1		Bellow Set,strut mounting	GRM11121S
	2006.06-2012.06	Rear Axle Left & Right Lower	SUV 4WD K24Z1		Knuckle Bushing	GRM33005
	2007.01-2012.06	Rear Axle Left & Right	SUV FWD K24Z1	Model Year from:2007,Model Year to:2011	Spring Mounting	GRM38968
	2007.01-2012.06	Rear Axle	SUV FWD K24Z1		Rubber buffer,suspension	GRM34000
	2007.01-2012.06	Rear Axle Left & Right	SUV FWD K24Z1		Bellow Set,strut mounting	GRM11121S
	2007.01-2012.06	Rear Axle Left & Right Lower	SUV FWD K24Z1		Knuckle Bushing	GRM33005
2.4 (125 kw)	2007.04-2012.06	Rear Axle Left & Right	SUV FWD K24Z1	Chassis no. from:1000001,Chassis no. to:1399999	Spring Mounting	GRM38968
	2007.04-2012.06	Rear Axle Left & Right	SUV 4WD K24Z1	Model Year from:2007,Model Year to:2011	Spring Mounting	GRM38968
	2007.04-2012.06	Rear Axle	SUV 4WD K24Z1		Rubber buffer,suspension	GRM34000
	2007.04-2012.06	Rear Axle Left & Right	SUV FWD K24Z1		Bellow Set,strut mounting	GRM11121S
	2007.04-2012.06	Rear Axle Left & Right	SUV 4WD K24Z1		Bellow Set,strut mounting	GRM11121S
	2007.04-2012.06	Rear Axle Left & Right Lower	SUV FWD K24Z1		Knuckle Bushing	GRM33005
	2007.04-2012.06	Rear Axle Left & Right Lower	SUV 4WD K24Z1		Knuckle Bushing	GRM33005
	2013.01-	Rear Axle Left & Right	SUV 4WD K24Y1	Model Year from:2013,Model Year to:2015	Spring Mounting	GRM38968
	2013.01-	Rear Axle Left & Right	SUV FWD K24Y1	Model Year from:2013,Model Year to:2015	Spring Mounting	GRM38968
2.4 (134 kw)	2006.06-2012.06	Rear Axle Left & Right	SUV FWD K24A	Model Year from:2007,Model Year to:2011	Spring Mounting	GRM38968
	2006.06-2012.06	Rear Axle Left & Right	SUV FWD K24A		Bellow Set,strut mounting	GRM11121S
2.4 (138 kw)	2012.09-	Rear Axle Left & Right	SUV 4WD K24Z7, K24Z9 (09.21-.)	Model Year from:2012,Model Year to:2017	Spring Mounting	GRM38968
	2015.01-	Rear Axle	SUV 4WD K24W9		Rubber buffer,suspension	GRM34000
2.4 (140 kw)	2012.01-	Rear Axle Left & Right	SUV 4WD K24Z9	Model Year from:2012,Model Year to:2017	Spring Mounting	GRM38968
	2012.01-	Rear Axle	SUV 4WD K24Z9		Rubber buffer,suspension	GRM34000
	2012.01-	Rear Axle Left & Right Lower	SUV 4WD K24Z9		Knuckle Bushing	GRM33005
	2012.09-	Rear Axle Left & Right	SUV FWD K24Z9	Model Year from:2013,Model Year to:2017	Spring Mounting	GRM38968
CR-Z						
1.5 (91 kw)	2010.06-2013.12	Front Axle	Coupe FWD LEA1		Rubber Buffer,shock absorber	GRM17229
1.5 (101 kw)	2012.11-	Front Axle	Coupe FWD LEA3		Rubber Buffer,shock absorber	GRM17229
Crossroad						
1.8 (103 kw)	2007.02-2010.08	Rear Axle Left & Right	SUV FWD R18A1/R18A2	Chassis no. from:1000001	Spring Mounting	GRM38968
	2007.02-2010.08	Rear Axle Left & Right	SUV 4WD R18A2	Chassis no. from:1000001	Spring Mounting	GRM38968
2.0 (110 kw)	2007.02-2010.08	Rear Axle Left & Right	SUV FWD R20A1	Chassis no. from:1000001	Spring Mounting	GRM38968
	2007.02-2010.08	Rear Axle Left & Right	SUV 4WD R20A	Chassis no. from:1000001	Spring Mounting	GRM38968
Crosstour						
3.5 (199 kw)	2010.01-	Front Axle	Hatchback 4WD J35Z2		Rubber Buffer,shock absorber	GRM37201
3.5 (202 kw)	2009.09-2012.12	Front Axle	Hatchback FWD J35Z2		Rubber Buffer,shock absorber	GRM37201
	2009.09-2012.12	Rear Axle Left & Right Upper Inner	Hatchback FWD J35Z2		Knuckle Bushing	GRM35109
	2009.09-2012.12	Rear Axle Left & Right Lower Outer	Hatchback FWD J35Z2		Knuckle Bushing	GRM35108
3.5 (207 kw)	2012.09-	Front Axle	Hatchback 4WD J35Y1		Rubber Buffer,shock absorber	GRM37201
	2012.09-	Front Axle	Hatchback FWD J35Y1		Rubber Buffer,shock absorber	GRM37201
CRX						
1.5 (76 kw)	1993.08-1995.12	Front Axle	Targa FWD D15B7		Protection Boot	GRM40762
1.6 (92 kw)	1992.06-1998.04	Front Axle	Targa FWD D16Z6/D16Z6KG/D16Z6KS/D16Z7KG		Protection Boot	GRM40762
	1992.06-1998.04	Front Axle Left & Right	Targa FWD D16Z6/D16Z6KG/D16Z6KS/D16Z7KG		Spring Mounting	GRM17593
	1992.06-1998.04	Rear Axle Left & Right	Targa FWD D16Z6/D16Z6KG/D16Z6KS/D16Z7KG		Rubber buffer,suspension	GRM13254
1.6 (118 kw)	1992.06-1998.04	Front Axle	Targa FWD B16A2		Protection Boot	GRM40762
	1992.06-1998.04	Front Axle Left & Right	Targa FWD B16A2		Spring Mounting	GRM17593
	1992.06-1998.04	Rear Axle Left & Right	Targa FWD B16A2		Rubber buffer,suspension	GRM13254

	YEAR	FITTING POSITION	BODY STYLE & DRIVE TYPE & ENGINE	REMARKS	PRODUCT	G-AP Ref.
HONDA						
Edix						
1.7 (92 kw)	2004.08-2006.09	Rear Axle Left & Right	MPV 4WD D17A2	Chassis no. from:1000001,Chassis no. to:1099999	Spring Mounting	GRM38968
	2004.08-2006.09	Rear Axle Left & Right Lower	MPV 4WD D17A2		Knuckle Bushing	GRM35613
2.0 (114 kw)	2004.08-2006.09	Rear Axle Left & Right	MPV FWD K20A9	Chassis no. from:1000001,Chassis no. to:1199999	Spring Mounting	GRM38968
	2004.08-2006.09	Rear Axle Left & Right	MPV 4WD K20A9	Chassis no. from:1000001,Chassis no. to:1199999	Spring Mounting	GRM38968
	2004.08-2006.09	Rear Axle Left & Right Lower	MPV FWD K20A9		Knuckle Bushing	GRM35613
	2004.08-2006.09	Rear Axle Left & Right Lower	MPV 4WD K20A9		Knuckle Bushing	GRM35613
2.0 (115 kw)	2004.08-2011.12	Rear Axle Left & Right	MPV FWD K20A9	Chassis no. from:1000001,Chassis no. to:1199999	Spring Mounting	GRM38968
	2004.08-2011.12	Rear Axle Left & Right Lower	MPV FWD K20A9		Knuckle Bushing	GRM35613
2.4 (119 kw)	2008.01-2011.12	Rear Axle Left & Right	MPV FWD K24A3	Chassis no. from:1000001	Spring Mounting	GRM38968
	2008.01-2011.12	Rear Axle Left & Right Lower	MPV FWD K24A3		Knuckle Bushing	GRM35613
Elysion						
2.4 (118 kw)	2004.05-2013.10	Rear Axle Left & Right	MPV FWD K24A6		Bushing,shock absorber	GRM12902
	2004.05-2013.10	Rear Axle Left & Right Lower	MPV FWD K24A6		Knuckle Bushing	GRM36217
	2004.06-2013.10	Rear Axle Left & Right Lower	MPV 4WD K24A1		Knuckle Bushing	GRM36217
3.0 (184 kw)	2004.06-2007.09	Rear Axle Left & Right Lower	MPV 4WD J30A5		Knuckle Bushing	GRM36217
3.5 (205 kw)	2007.04-2013.10	Rear Axle Left & Right Lower	MPV FWD J35A4		Knuckle Bushing	GRM36217
	2007.04-2013.10	Rear Axle Left & Right Lower	MPV 4WD J35A4		Knuckle Bushing	GRM36217
3.5 (221 kw)	2004.05-	-	MPV FWD J35A4		Bush,mounting differential	GRM16570
	2004.05-	Rear Axle Left & Right Lower	MPV FWD J35A4		Knuckle Bushing	GRM36217
	2004.05-	Rear Axle Left & Right Upper Inner	MPV FWD J35A4		Knuckle Bushing	GRM35109
	2004.05-	Rear Axle Left & Right Lower Outer	MPV FWD J35A4	Date from:2008.01,Date to:2012.12,AT	Knuckle Bushing	GRM35108
Fit						
1.3 (59 kw)	2003.04-2008.10	Front Axle	Hatchback FWD L13A1		Steering Bushing	GRM35505
1.3 (63 kw)	2002.03-2007.09	Left	Hatchback FWD L13A1		Engine Mounting Bushing	GRM36949
	2002.03-2007.09	Front Axle	Hatchback FWD L13A1		Steering Bushing	GRM35505
	2002.03-2007.09	Front Axle	Hatchback 4WD L13A1		Steering Bushing	GRM35505
1.3 (73 kw)	2008.07-	Front Axle Left & Right	Hatchback 4WD L13A		Steering Bushing	GRM50140
1.4 (59 kw)	2007.10-2012.12	Front Axle	Hatchback FWD L13A3		Steering Bushing	GRM35505
1.5 (77 kw)	2005.02-2008.10	Front Axle	Hatchback FWD L15A/L15A1		Steering Bushing	GRM35505
1.5 (79 kw)	2002.03-2007.09	Front Axle	Hatchback FWD L15A1		Steering Bushing	GRM35505
1.5 (81 kw)	2004.10-2008.12	Front Axle	Hatchback FWD L15A1		Steering Bushing	GRM35505
1.5 (84 kw)	2007.10-	Front Axle Left & Right	Hatchback FWD LEA-MF6		Steering Bushing	GRM50140
	2007.10-	Front Axle	Hatchback FWD LEA-MF6		Steering Bushing	GRM35505
1.5 (85 kw)	2008.11-2014.03	Front Axle Left & Right	Hatchback FWD L15-A7		Steering Bushing	GRM50140
1.5 (87 kw)	2008.09-	Front Axle Left & Right	Hatchback FWD L15-A7		Steering Bushing	GRM50140
1.5 (88 kw)	2007.10-2014.03	Front Axle	Hatchback 4WD L15A7		Steering Bushing	GRM35505
	2007.10-2015.12	Front Axle	Hatchback FWD L15A7		Rubber Buffer,shock absorber	GRM17229
	2007.10-2015.12	Rear Axle Left & Right Lower	Hatchback FWD L15A7		Knuckle Bushing	GRM36207
	2007.10-2015.12	Rear Axle Left & Right	Hatchback FWD L15A7		Bushing,axle beam	GRM30522
	2007.10-2015.12	Front Axle Left & Right	Hatchback FWD L15A7		Steering Bushing	GRM50140
	2008.07-	Front Axle Left & Right	Hatchback FWD L15-A7		Steering Bushing	GRM50140
Fit Aria						
1.3 (63 kw)	2002.11-2008.07	Front Axle	Saloon 4WD L13A1, L13A8		Steering Bushing	GRM35505
1.5 (65 kw)	2002.11-2008.07	Front Axle	Saloon FWD L15AV		Steering Bushing	GRM35505
1.5 (66 kw)	2002.12-2008.07	Front Axle	Saloon FWD L15A2		Steering Bushing	GRM35505
	2002.12-2008.07	Front Axle	Saloon 4WD L15A2		Steering Bushing	GRM35505
1.5 (81 kw)	2004.09-2008.07	Front Axle	Saloon FWD L15A2		Steering Bushing	GRM35505
	2006.03-2008.07	Front Axle	Saloon 4WD L15A2		Steering Bushing	GRM35505
Fit III						
1.4 (74 kw)	2008.11-	Front Axle Left & Right	Hatchback FWD L13A		Steering Bushing	GRM50140
FR-V						
1.7 (92 kw)	2004.08-2006.09	Rear Axle Left & Right	Hatchback FWD D17A2		Bushing,shock absorber	GRM12902
	2004.08-2006.09	Rear Axle Left & Right	Hatchback FWD D17A2	Chassis no. from:1000001,Chassis no. to:1099999	Spring Mounting	GRM38968
	2004.08-2006.09	-	Hatchback FWD D17A2		Holder,exhaust system	GRM16834
	2004.08-2006.09	Rear Axle	Hatchback FWD D17A2		Rubber buffer,suspension	GRM34000
	2004.08-2006.09	Rear Axle Left & Right Lower	Hatchback FWD D17A2		Knuckle Bushing	GRM35613
1.8 (103 kw)	2007.01-2009.12	Rear Axle Left & Right	Hatchback FWD R18A1		Bushing,shock absorber	GRM12902
	2007.01-2009.12	Rear Axle Left & Right	Hatchback FWD R18A1	Model Year from:2007,Model Year to:2009	Spring Mounting	GRM38968
	2007.01-2009.12	Rear Axle	Hatchback FWD R18A1		Rubber buffer,suspension	GRM34000
	2007.01-2009.12	Rear Axle Left & Right Lower	Hatchback FWD R18A1		Knuckle Bushing	GRM35613
2.0 (110 kw)	2005.01-2006.12	Rear Axle Left & Right	Hatchback FWD K20A9		Bushing,shock absorber	GRM12902
	2005.01-2006.12	Rear Axle Left & Right	Hatchback FWD K20A9	Date from:2006.01,Date to:2006.12	Spring Mounting	GRM38968
	2005.01-2006.12	Rear Axle	Hatchback FWD K20A9		Rubber buffer,suspension	GRM34000
	2005.01-2006.12	Rear Axle Left & Right Lower	Hatchback FWD K20A9		Knuckle Bushing	GRM35613

	YEAR	FITTING POSITION	BODY STYLE & DRIVE TYPE & ENGINE	REMARKS	PRODUCT	G-AP Ref.
HONDA						
FR-V						
2.2 (103 kw)	2005.06-2009.12	Rear Axle	Hatchback FWD N22A1		Rubber buffer,suspension	GRM34000
HR-V						
1.6 (77 kw)	1999.02-2005.09	Rear Axle	SUV 4WD D16W1		Rubber buffer,suspension	GRM16792
	1999.02-2005.09	Rear Axle	SUV FWD D16W1		Rubber buffer,suspension	GRM16792
	1999.02-2005.09	Rear Axle	SUV 4WD D16W1		Bush,mounting differential	GRM16584
1.6 (91 kw)	1999.10-2005.09	Rear Axle	SUV 4WD D16W5		Rubber buffer,suspension	GRM16792
	1999.10-2005.09	Rear Axle	SUV 4WD D16W5		Bush,mounting differential	GRM16584
Insight						
1.3 (65 kw)	2009.04-	Rear Axle Left & Right	Hatchback FWD LDA3		Bushing,shock absorber	GRM14965
	2009.04-	Front Axle	Hatchback FWD LDA3		Rubber Buffer,shock absorber	GRM17229
	2009.04-	Rear Axle Left & Right	Hatchback FWD LDA3		Bushing,axle beam	GRM30522
	2009.04-	Front Axle Left & Right	Hatchback FWD LDA3		Steering Bushing	GRM50140
1.3 (73 kw)	2009.01-	Front Axle	Hatchback FWD LDA3		Rubber Buffer,shock absorber	GRM17229
	2009.01-	Rear Axle Left & Right	Hatchback FWD LDA3		Bushing,axle beam	GRM30522
	2009.01-	Front Axle Left & Right	Hatchback FWD LDA3		Steering Bushing	GRM50140
Inspire						
2.5 (129 kw)	1991.09-1995.05	Rear Axle Left & Right	Saloon FWD G25A		Bushing,shock absorber	GRM12900
2.5 (147 kw)	1998.09-2002.08	Rear Axle Left & Right	Saloon FWD J25A		Bushing,shock absorber	GRM12901
	1998.09-2002.08	Rear Axle Left & Right	Saloon FWD J25A		Rubber buffer,suspension	GRM13254
3.2 (191 kw)	1998.09-2002.08	Rear Axle Left & Right	Saloon FWD J32A1		Bushing,shock absorber	GRM12901
	1998.09-2002.08	Rear Axle Left & Right	Saloon FWD J32A1		Rubber buffer,suspension	GRM13254
3.5 (206 kw)	2007.12-2012.09	Rear Axle Left & Right Upper Inner	Saloon FWD J35A7		Knuckle Bushing	GRM35109
	2007.12-2012.09	Rear Axle Left & Right Lower Outer	Saloon FWD J35A7		Knuckle Bushing	GRM35108
Integra						
1.6 (88 kw)	1993.09-2001.08	Front Axle	Saloon FWD ZC1		Protection Boot	GRM40762
	1993.09-2001.08	Front Axle	Saloon 4WD ZC1		Protection Boot	GRM40762
1.8 (107 kw)	1993.07-2001.11	Front Axle	Coupe FWD B18B2		Protection Boot	GRM40762
	1993.07-2001.11	Rear Axle Left & Right	Coupe FWD B18B2		Rubber buffer,suspension	GRM13254
1.8 (127 kw)	1993.09-2001.08	Front Axle	Coupe FWD B18C1		Protection Boot	GRM40762
1.8 (132 kw)	1993.09-2001.08	Front Axle	Coupe FWD B18C		Protection Boot	GRM40762
	1993.09-2001.08	Front Axle	Saloon FWD B18C3		Protection Boot	GRM40762
1.8 (140 kw)	1997.10-2001.08	Front Axle	Coupe FWD B18C6		Protection Boot	GRM40762
	1997.10-2001.08	Front Axle Left & Right	Coupe FWD B18C6		Spring Mounting	GRM17593
	1997.10-2001.08	Front Axle	Coupe FWD B18C6		Rubber Buffer,shock absorber	GRM37201
1.8 (147 kw)	1993.09-2001.08	Front Axle	Coupe FWD B18C1		Protection Boot	GRM40762
2.0 (118 kw)	2001.09-2008.11	Rear Axle Left & Right	Coupe FWD K20A3	Model Year from:2002,Model Year to:2006	Spring Mounting	GRM38968
	2001.09-2008.11	Rear Axle Left & Right Lower Outer	Coupe FWD K20A3		Knuckle Bushing	GRM17339
2.0 (147 kw)	2004.10-	Rear Axle Left & Right	Coupe FWD K20A2	Chassis no. from:1000001,Chassis no. to:2299999,for model year:2004	Spring Mounting	GRM38968
2.0 (154 kw)	2004.10-2007.04	Rear Axle Left & Right	Coupe FWD K20Z1	Model Year from:2005,Model Year to:2006	Spring Mounting	GRM38968
2.0 (162 kw)	2001.09-2007.10	Rear Axle Left & Right	Coupe FWD K20A	Model Year from:2005,Model Year to:2006	Spring Mounting	GRM38968
Jazz						
1.2 (57 kw)	2002.03-2008.10	Rear Axle Left & Right	Hatchback FWD L12A1/L12A3/L12A4		Bushing,shock absorber	GRM14965
	2002.03-2008.10	Front Axle Left & Right	Hatchback FWD L12A1/L12A3/L12A4		Spring Cap	GRM16352
	2002.03-2008.10	Rear Axle	Hatchback FWD L12A1/L12A3/L12A4		Rubber buffer,suspension	GRM16792
	2002.03-2008.10	Rear Axle Left & Right Lower	Hatchback FWD L12A1/L12A3/L12A4		Knuckle Bushing	GRM36207
	2002.03-2008.10	Front Axle	Hatchback FWD L12A1/L12A3/L12A4		Steering Bushing	GRM35505
1.2 (66 kw)	2008.07-2015.12	Rear Axle Left & Right	Hatchback FWD L12B1/L12B2		Bushing,shock absorber	GRM14965
	2008.07-2015.12	Front Axle	Hatchback FWD L12B1/L12B2		Rubber Buffer,shock absorber	GRM17229
	2008.07-2015.12	Rear Axle	Hatchback FWD L12B1/L12B2		Rubber buffer,suspension	GRM16792
	2008.07-2015.12	Rear Axle Left & Right	Hatchback FWD L12B1/L12B2		Bushing,axle beam	GRM30522
	2008.07-2015.12	Front Axle Left & Right	Hatchback FWD L12B1/L12B2		Steering Bushing	GRM50140
1.3 (61 kw)	2002.01-2008.12	Left	Hatchback FWD L13A1/L13A6		Engine Mounting Bushing	GRM36949
	2002.01-2008.12	Rear Axle Left & Right	Hatchback FWD L13A1/L13A6		Bushing,shock absorber	GRM14965
	2002.01-2008.12	Front Axle Left & Right	Hatchback FWD L13A1/L13A6		Spring Cap	GRM16352
	2002.01-2008.12	Rear Axle	Hatchback FWD L13A1/L13A6		Rubber buffer,suspension	GRM16792
	2002.01-2008.12	Front Axle	Hatchback FWD L13A1/L13A6		Steering Bushing	GRM35505
1.3 (73 kw)	2008.07-	Rear Axle Left & Right	Hatchback FWD L13A/L13Z1/L13Z2		Bushing,shock absorber	GRM14965
	2008.07-	Front Axle	Hatchback FWD L13A/L13Z1/L13Z2		Rubber Buffer,shock absorber	GRM17229
	2008.07-	Rear Axle	Hatchback FWD L13A/L13Z1/L13Z2		Rubber buffer,suspension	GRM16792
	2008.07-	Rear Axle Left & Right	Hatchback FWD L13A/L13Z1/L13Z2		Bushing,axle beam	GRM30522
	2008.07-	Front Axle Left & Right	Hatchback FWD L13A/L13Z1/L13Z2		Steering Bushing	GRM50140
1.3 (75 kw)	2011.04-2015.12	Rear Axle Left & Right	Hatchback FWD LDA3		Bushing,shock absorber	GRM14965
	2011.04-2015.12	Front Axle	Hatchback FWD LDA3		Rubber Buffer,shock absorber	GRM17229
	2011.04-2015.12	Rear Axle	Hatchback FWD LDA3		Rubber buffer,suspension	GRM16792

	YEAR	FITTING POSITION	BODY STYLE & DRIVE TYPE & ENGINE	REMARKS	PRODUCT	G-AP Ref.
HONDA						
Jazz						
1.3 (75 kw)	2011.04-2015.12	Front Axle Left & Right	Hatchback FWD LDA3		Steering Bushing	**GRM50140**
1.4 (61 kw)	2006.12-2008.10	Front Axle	Hatchback FWD L13A1		Steering Bushing	**GRM35505**
1.4 (74 kw)	2008.07-2015.12	Front Axle	Hatchback FWD L13Z1		Rubber Buffer,shock absorber	**GRM17229**
	2008.07-2015.12	Rear Axle Left & Right	Hatchback FWD L13Z1		Bushing,axle beam	**GRM30522**
	2008.07-2015.12	Front Axle Left & Right	Hatchback FWD L13Z1		Steering Bushing	**GRM50140**
1.5 (66 kw)	2004.01-2006.12	Front Axle	Hatchback FWD L15A2, L15A4		Steering Bushing	**GRM35505**
1.7 (92 kw)	2003.10-2007.09	Front Axle	Hatchback FWD D17A2		Steering Bushing	**GRM35505**
Jazz/Fit						
1.3 (61 kw)	2002.03-2008.07	Left	Hatchback FWD L13A1		Engine Mounting Bushing	**GRM36949**
1.3 (75 kw)	2011.04-	Front Axle Left & Right	Hatchback FWD LDA3		Steering Bushing	**GRM50140**
1.4 (74 kw)	2008.11-	Front Axle Left & Right	Hatchback FWD L13Z1		Steering Bushing	**GRM50140**
Legend						
3.2 (151 kw)	1991.01-1995.12	Rear Axle Left & Right	Coupe FWD C32A2		Bushing,shock absorber	**GRM14955**
	1991.01-1995.12	Rear Axle Left & Right	Saloon FWD C32A2		Bushing,shock absorber	**GRM14955**
3.5 (217 kw)	2006.05-2012.12	Front Axle	Saloon 4WD J35A8		Rubber Buffer,shock absorber	**GRM37201**
	2006.05-2012.12	Rear Axle Left & Right Lower	Saloon 4WD J35A8		Knuckle Bushing	**GRM50146**
3.7 (217 kw)	2008.07-2012.12	Front Axle	Saloon 4WD J37A3		Rubber Buffer,shock absorber	**GRM37201**
	2008.07-2012.12	Rear Axle Left & Right Lower	Saloon 4WD J37A3		Knuckle Bushing	**GRM50146**
3.7 (226 kw)	2008.08-2012.12	Front Axle	Saloon 4WD J37A3		Rubber Buffer,shock absorber	**GRM37201**
	2008.08-2012.12	Rear Axle Left & Right Lower	Saloon 4WD J37A3		Knuckle Bushing	**GRM50146**
Logo						
1.3 (48 kw)	1999.03-2001.11	Rear Axle	Hatchback FWD D13B7		Rubber buffer,suspension	**GRM16792**
	1999.03-2001.11	Rear Axle Left & Right	Hatchback FWD D13B7		Bushing,axle beam	**GRM16598**
Mobilio						
1.5 (66 kw)	2001.12-2008.10	Rear Axle Left & Right	MPV FWD L15A		Bushing,axle beam	**GRM50099**
	2001.12-2008.10	Front Axle	MPV FWD L15A		Steering Bushing	**GRM35505**
	2001.12-2008.10	Front Axle	MPV 4WD L15A		Steering Bushing	**GRM35505**
1.5 (81 kw)	2001.12-2008.10	Rear Axle Left & Right	MPV FWD L15A		Bushing,axle beam	**GRM50099**
	2001.12-2008.10	Front Axle	MPV FWD L15A		Steering Bushing	**GRM35505**
	2001.12-2008.10	Front Axle	MPV 4WD L15A		Steering Bushing	**GRM35505**
Mobilio Spike						
1.5 (81 kw)	2002.09-2008.06	Rear Axle Left & Right	MPV FWD L15A		Bushing,axle beam	**GRM50099**
	2002.09-2008.06	Front Axle	MPV FWD L15A		Steering Bushing	**GRM35505**
	2002.09-2008.06	Front Axle	MPV 4WD L15A		Steering Bushing	**GRM35505**
Odyssey						
2.3 (110 kw)	1997.10-1999.12	Rear Axle Left & Right	MPV FWD F23A7		Bushing,shock absorber	**GRM14955**
	1997.10-1999.12	Rear Axle Left & Right	MPV FWD F23A7		Rubber buffer,suspension	**GRM13254**
2.4 (118 kw)	2003.10-	Rear Axle Left & Right	MPV FWD K24A5, K24A6	Chassis no. from:1000001,Chassis no. to:7999999,Model Year from:2004,Model Year to:2008	Spring Mounting	**GRM38968**
	2003.10-	Rear Axle Left & Right Lower	MPV FWD K24A5, K24A6		Knuckle Bushing	**GRM35613**
2.4 (127 kw)	2008.11-	Rear Axle Left & Right	MPV FWD K24A	Chassis no. from:1000001,Chassis no. to:5299999	Spring Mounting	**GRM38968**
	2008.11-	Rear Axle Left & Right	MPV 4WD K24A	Chassis no. from:1000001,Chassis no. to:5299999	Spring Mounting	**GRM38968**
	2008.11-	Rear Axle Left & Right Lower	MPV FWD K24A		Knuckle Bushing	**GRM35613**
	2008.11-	Rear Axle Left & Right Lower	MPV 4WD K24A		Knuckle Bushing	**GRM35613**
2.4 (132 kw)	2009.04-2013.12	Rear Axle Left & Right	MPV FWD K24Z2	Chassis no. from:1000001,Chassis no. to:5299999	Spring Mounting	**GRM38968**
2.4 (147 kw)	2004.09-2008.08	Rear Axle Left & Right	MPV FWD K24A3	Chassis no. from:1000001,Chassis no. to:5299999	Spring Mounting	**GRM38968**
	2004.09-2008.08	Rear Axle Left & Right Lower	MPV FWD K24A3		Knuckle Bushing	**GRM35613**
2.4 (150 kw)	2007.09-2013.11	Rear Axle Left & Right	MPV 4WD K24A	Chassis no. from:1000001,Chassis no. to:5299999	Spring Mounting	**GRM38968**
	2007.09-2013.11	Rear Axle Left & Right Lower	MPV 4WD K24A		Knuckle Bushing	**GRM35613**
2.4 (151 kw)	2008.09-2013.11	Rear Axle Left & Right	MPV FWD K24A	Chassis no. from:1000001,Chassis no. to:5299999	Spring Mounting	**GRM38968**
	2008.09-2013.11	Rear Axle Left & Right Lower	MPV FWD K24A		Knuckle Bushing	**GRM35613**
3.0 (154 kw)	1998.06-2002.06	Rear Axle Left & Right	MPV 4WD J30A1		Bushing,shock absorber	**GRM12902**
	1998.06-2002.06	Rear Axle Left & Right	MPV 4WD J30A1		Rubber buffer,suspension	**GRM13254**
	1998.06-2004.06	Rear Axle Left & Right	MPV FWD J30A1		Bushing,shock absorber	**GRM12902**
3.5 (157 kw)	1998.09-2001.12	Front Axle Left	MPV FWD J35A1		Steering Bushing	**GRM50137**
3.5 (171 kw)	2002.07-2004.08	Front Axle Left	MPV FWD J35A4		Steering Bushing	**GRM50137**
3.5 (179 kw)	2001.09-2004.12	Front Axle Left	MPV FWD J35A4		Steering Bushing	**GRM50137**
3.5 (188 kw)	2004.09-2005.09	Front Axle Left	MPV FWD J35A5		Steering Bushing	**GRM50137**
Orthia						
1.6 (88 kw)	1995.10-1996.09	Front Axle	Estate FWD D16A		Protection Boot	**GRM40762**
2.0 (110 kw)	1995.10-2001.09	Front Axle	Estate 4WD B20B		Protection Boot	**GRM40762**
Partner						
1.3 (67 kw)	1995.10-2002.09	Front Axle	Estate FWD D13BG		Protection Boot	**GRM40762**
1.5 (66 kw)	2006.03-2010.08	Rear Axle Left & Right	Estate FWD L15A2		Bushing,axle beam	**GRM50099**

	YEAR	FITTING POSITION	BODY STYLE & DRIVE TYPE & ENGINE	REMARKS	PRODUCT	G-AP Ref.
HONDA **Partner**						
1.5 (77 kw)	1995.10-2002.09	Front Axle	Estate FWD D15B		Protection Boot	**GRM40762**
Pilot						
3.5 (186 kw)	2009.01-2015.12	Front Axle Left & Right	SUV 4WD J35Z4		Bushing,axle beam	**GRM16571**
	2009.01-2015.12	Rear Axle Left & Right Inner	SUV 4WD J35Z4		Bushing,axle beam	**GRM16574**
	2014.04-2016.04	Rear Axle Left & Right Inner	SUV FWD J35Z4		Bushing,axle beam	**GRM16574**
3.5 (195 kw)	2005.10-2008.07	-	SUV 4WD J35A9		Bush,mounting differential	**GRM16570**
Prelude						
2.0 (98 kw)	1991.10-1996.09	Front Axle Left & Right	Coupe FWD F20A4		Spring Mounting	**GRM16797**
	1991.10-1996.09	Rear Axle	Coupe FWD F20A4		Rubber buffer,suspension	**GRM16792**
	1991.10-1996.09	Front Axle Right	Coupe FWD F20A4		Steering Bushing	**GRM17549**
	1996.10-2000.10	Front Axle	Coupe FWD F20A4		Protection Boot	**GRM40762**
	1996.10-2000.10	Front Axle Left & Right	Coupe FWD F20A4		Spring Mounting	**GRM16797**
	1996.10-2000.10	Front Axle	Coupe FWD F20A4		Rubber Buffer,shock absorber	**GRM37201**
	1996.10-2000.10	Rear Axle	Coupe FWD F20A4		Rubber buffer,suspension	**GRM16792**
	1996.10-2000.10	Front Axle Right	Coupe FWD F20A4		Steering Bushing	**GRM17549**
2.2 (118 kw)	1997.03-2001.04	Front Axle	Coupe FWD F22Z6		Protection Boot	**GRM40762**
2.2 (136 kw)	1993.01-1996.09	Front Axle Left & Right	Coupe FWD H22A2		Spring Mounting	**GRM16797**
	1993.01-1996.09	Rear Axle	Coupe FWD H22A2		Rubber buffer,suspension	**GRM16792**
	1993.01-1996.09	Front Axle Right	Coupe FWD H22A2		Steering Bushing	**GRM17549**
	1996.10-2000.10	Front Axle	Coupe FWD H22A5		Protection Boot	**GRM40762**
	1996.10-2000.10	Front Axle Left & Right	Coupe FWD H22A5		Spring Mounting	**GRM16797**
	1996.10-2000.10	Front Axle	Coupe FWD H22A5		Rubber Buffer,shock absorber	**GRM37201**
	1996.10-2000.10	Rear Axle	Coupe FWD H22A5		Rubber buffer,suspension	**GRM16792**
	1996.10-2000.10	Front Axle Right	Coupe FWD H22A5		Steering Bushing	**GRM17549**
2.2 (147 kw)	1998.10-2000.10	Front Axle	Coupe FWD H22A5/H22A8		Protection Boot	**GRM40762**
	1998.10-2000.10	Front Axle Left & Right	Coupe FWD H22A5/H22A8		Spring Mounting	**GRM16797**
	1998.10-2000.10	Front Axle	Coupe FWD H22A5/H22A8		Rubber Buffer,shock absorber	**GRM37201**
	1998.10-2000.10	Rear Axle	Coupe FWD H22A5/H22A8		Rubber buffer,suspension	**GRM16792**
	1998.10-2000.10	Front Axle Right	Coupe FWD H22A5/H22A8		Steering Bushing	**GRM17549**
2.3 (118 kw)	1991.10-1996.09	Front Axle Left & Right	Coupe FWD H23A2		Spring Mounting	**GRM16797**
	1991.10-1996.09	Rear Axle	Coupe FWD H23A2		Rubber buffer,suspension	**GRM16792**
	1991.10-1996.09	Front Axle Right	Coupe FWD H23A2		Steering Bushing	**GRM17549**
Shuttle						
2.2 (110 kw)	1995.03-1998.02	Rear Axle Left & Right	MPV FWD F22B8		Bushing,shock absorber	**GRM14955**
	1995.03-1998.02	Front Axle Left & Right	MPV FWD F22B8		Spring Mounting	**GRM16797**
	1995.03-1998.02	Rear Axle Left & Right	MPV FWD F22B8		Rubber buffer,suspension	**GRM13254**
	1995.03-1998.02	Front Axle Right	MPV FWD F22B8		Steering Bushing	**GRM17549**
2.3 (110 kw)	1997.10-2002.06	Rear Axle Left & Right	MPV FWD F23A7		Bushing,shock absorber	**GRM14955**
	1997.10-2002.06	Front Axle Left & Right	MPV FWD F23A7		Spring Mounting	**GRM16797**
	1997.10-2002.06	Rear Axle Left & Right	MPV FWD F23A7		Rubber buffer,suspension	**GRM13254**
	1997.10-2002.06	Front Axle Right	MPV FWD F23A7		Steering Bushing	**GRM17549**
Stream						
1.7 (92 kw)	2001.05-2006.09	Rear Axle Left & Right	MPV FWD D17A2		Bushing,shock absorber	**GRM12902**
	2001.05-2006.09	Rear Axle Left & Right	MPV FWD D17A2	Model Year from:2002,Model Year to:2005	Spring Mounting	**GRM38968**
	2001.05-2006.09	Rear Axle	MPV FWD D17A2		Rubber buffer,suspension	**GRM34000**
	2001.05-2006.09	Rear Axle Left & Right Lower Outer	MPV FWD D17A2		Knuckle Bushing	**GRM17339**
	2001.05-2006.09	Rear	MPV FWD D17A2		Knuckle Bushing	**GRM16252**
1.8 (103 kw)	2005.10-2014.05	Rear Axle Left & Right	MPV FWD R18A2	Chassis no. from:1000001,Chassis no. to:3199999,Model Year from:2007,Model Year to:2013	Spring Mounting	**GRM38968**
	2006.10-2014.05	Rear Axle Left & Right	MPV 4WD R18A2	Chassis no. from:1000001,Chassis no. to:3199999	Spring Mounting	**GRM38968**
2.0 (110 kw)	2005.10-	Rear Axle Left & Right	MPV FWD R20A4	Chassis no. from:1000001,Chassis no. to:3199999	Spring Mounting	**GRM38968**
	2006.10-2014.05	Rear Axle Left & Right	MPV 4WD R20A4	Chassis no. from:1000001,Chassis no. to:3199999	Spring Mounting	**GRM38968**
2.0 (115 kw)	2001.05-2006.09	Rear Axle Left & Right	MPV FWD K20A1		Bushing,shock absorber	**GRM12902**
	2001.05-2006.09	Rear Axle Left & Right	MPV FWD K20A1	Model Year from:2001,Model Year to:2006	Spring Mounting	**GRM38968**
	2001.05-2006.09	Rear Axle	MPV FWD K20A1		Rubber buffer,suspension	**GRM34000**
	2001.05-2006.09	Rear Axle Left & Right Lower Outer	MPV FWD K20A1		Knuckle Bushing	**GRM17339**
	2001.05-2006.09	Rear	MPV FWD K20A1		Knuckle Bushing	**GRM16252**
Torneo						
1.8 (103 kw)	1999.10-2002.09	Front Axle	Saloon FWD F18B		Protection Boot	**GRM40762**
	1999.10-2002.09	Front Axle	Saloon FWD F18B		Rubber Buffer,shock absorber	**GRM37213**
	1999.10-2002.09	Front Axle Left & Right	Saloon FWD F18B		Steering Bushing	**GRM35578**
2.0 (107 kw)	1998.01-2003.09	Front Axle	Saloon FWD F20B1		Rubber Buffer,shock absorber	**GRM37213**
	1998.01-2003.09	Front Axle Left & Right	Saloon FWD F20B1		Steering Bushing	**GRM35578**
	1998.01-2003.09	Front Axle Left & Right	Saloon 4WD F20B1		Steering Bushing	**GRM35578**

	YEAR	FITTING POSITION	BODY STYLE & DRIVE TYPE & ENGINE	REMARKS	PRODUCT	G-AP Ref.
HONDA **Torneo**						
2.0 (110 kw)	1999.10-2003.09	Front Axle	Saloon FWD F20B		Protection Boot	GRM40762
	1999.10-2003.09	Front Axle	Saloon FWD F20B		Rubber Buffer,shock absorber	GRM37213
	1999.10-2003.09	Front Axle Left & Right	Saloon FWD F20B		Steering Bushing	GRM35578
2.0 (132 kw)	1999.10-2003.09	Front Axle	Saloon FWD F20B4		Rubber Buffer,shock absorber	GRM37213
	1999.10-2003.09	Front Axle Left & Right	Saloon FWD F20B4		Steering Bushing	GRM35578
HONDA (DONGFENG) **Civic**						
1.3 (70 kw)	2007.01-2013.12	Rear	Saloon FWD LDA2		Holder,exhaust system	GRM38705
CR-V						
2.0 (110 kw)	2004.06-2007.02	Rear Axle Left & Right	SUV 4WD K20A4	for model year:2004	Spring Mounting	GRM38968
	2007.03-2012.12	Rear Axle Left & Right	SUV 4WD R20A1	Model Year from:2007,Model Year to:2011	Spring Mounting	GRM38968
	2007.04-2012.12	Rear Axle Left & Right	SUV FWD R20A1	Model Year from:2007,Model Year to:2011	Spring Mounting	GRM38968
2.4 (118 kw)	2004.06-2007.02	Rear Axle Left & Right	SUV 4WD K24A1	Model Year from:2005,Model Year to:2006	Spring Mounting	GRM38968
2.4 (125 kw)	2007.03-2013.12	Rear Axle Left & Right	SUV 4WD K24Z1	Model Year from:2007,Model Year to:2011	Spring Mounting	GRM38968
HONDA (GAC) **City**						
1.3 (60 kw)	2006.04-2008.12	Front Axle	Saloon FWD L13A3		Steering Bushing	GRM35505
1.5 (79 kw)	2006.04-2008.12	Front Axle	Saloon FWD L15A1		Steering Bushing	GRM35505
1.5 (88 kw)	2008.12-2015.12	Front Axle Left & Right	Saloon FWD L15A7		Steering Bushing	GRM50140
	2008.12-2015.12	Front Axle	Saloon FWD L15A7		Steering Bushing	GRM35505
1.8 (103 kw)	2008.12-2014.12	Front Axle	Saloon FWD R18A1		Steering Bushing	GRM35505
Fit						
1.5 (79 kw)	2004.06-2006.04	Front Axle	Saloon FWD L15A1		Steering Bushing	GRM35505
	2004.09-2008.07	Front Axle	Hatchback FWD L15A1		Steering Bushing	GRM35505
1.5 (88 kw)	2008.07-2014.12	Front Axle Left & Right	Hatchback FWD L15A7		Steering Bushing	GRM50140
HYUNDAI **Accent**						
1.3 (44 kw)	1994.07-1999.08	Rear Axle	Hatchback FWD G4EH		Protection Boot	GRM40303
	1994.07-1999.08	Rear Axle	Saloon FWD G4EH		Protection Boot	GRM40303
	1994.07-1999.08	Rear Axle Left & Right Upper	Hatchback FWD G4EH		Spring Mounting	GRM16824
	1994.07-1999.08	Rear Axle Left & Right Upper	Saloon FWD G4EH		Spring Mounting	GRM16824
	1994.07-1999.08	Rear	Hatchback FWD G4EH		Holder,exhaust system	GRM17630
	1994.07-1999.08	Rear	Saloon FWD G4EH		Holder,exhaust system	GRM17630
	1994.07-1999.08	-	Hatchback FWD G4EH		Holder,exhaust system	GRM13351
	1994.07-1999.08	-	Saloon FWD G4EH		Holder,exhaust system	GRM13351
	1994.07-1999.08	Rear Axle Left & Right	Hatchback FWD G4EH		Rubber buffer,suspension	GRM17899
	1994.07-1999.08	Rear Axle Left & Right	Saloon FWD G4EH		Rubber buffer,suspension	GRM17899
	1994.07-1999.08	Rear Axle Left & Right Lower	Hatchback FWD G4EH	Quantity:2,Type:AT WHEEL CARRIER	Knuckle Bushing	GRM14884
	1994.07-1999.08	Rear Axle Left & Right Lower	Saloon FWD G4EH	Quantity:2,Type:AT WHEEL CARRIER	Knuckle Bushing	GRM14884
	1994.07-1999.08	Rear Axle Left & Right Lower	Hatchback FWD G4EH	Date to:1999.09	Knuckle Bushing	GRM14885
	1994.07-1999.08	Rear Axle Left & Right Lower	Saloon FWD G4EH	Date to:1999.09	Knuckle Bushing	GRM14885
1.3 (55 kw)	1994.07-1999.08	Rear Axle	Saloon FWD G4EH		Protection Boot	GRM40303
	1994.07-1999.08	Rear Axle Left & Right Upper	Saloon FWD G4EH		Spring Mounting	GRM16824
	1994.07-1999.08	Rear	Saloon FWD G4EH		Holder,exhaust system	GRM17630
	1994.07-1999.08	-	Saloon FWD G4EH		Holder,exhaust system	GRM13351
	1994.07-1999.08	Rear Axle Left & Right	Saloon FWD G4EH		Rubber buffer,suspension	GRM17899
	1994.07-1999.08	Rear Axle Left & Right Lower	Saloon FWD G4EH	Quantity:2,Type:AT WHEEL CARRIER	Knuckle Bushing	GRM14884
	1994.07-1999.08	Rear Axle Left & Right Lower	Saloon FWD G4EH	Date to:1999.09	Knuckle Bushing	GRM14885
	1994.10-2000.01	Rear Axle	Hatchback FWD G4EH		Protection Boot	GRM40303
	1994.10-2000.01	Rear Axle Left & Right Upper	Hatchback FWD G4EH		Spring Mounting	GRM16824
	1994.10-2000.01	Rear	Hatchback FWD G4EH		Holder,exhaust system	GRM17630
	1994.10-2000.01	-	Hatchback FWD G4EH		Holder,exhaust system	GRM13351
	1994.10-2000.01	Rear Axle Left & Right	Hatchback FWD G4EH		Rubber buffer,suspension	GRM17899
	1994.10-2000.01	Rear Axle Left & Right Lower	Hatchback FWD G4EH	Quantity:2,Type:AT WHEEL CARRIER	Knuckle Bushing	GRM14884
	1994.10-2000.01	Rear Axle Left & Right Lower	Hatchback FWD G4EH	Date to:1999.09	Knuckle Bushing	GRM14885
	1999.09-2006.08	Rear Axle	Hatchback FWD G4EA		Protection Boot	GRM40303
	1999.09-2006.08	Rear Axle Left & Right Upper	Hatchback FWD G4EA		Spring Mounting	GRM16824
	1999.09-2006.08	Rear	Hatchback FWD G4EA		Holder,exhaust system	GRM17630
	1999.09-2006.08	-	Hatchback FWD G4EA		Holder,exhaust system	GRM13351
	1999.09-2006.08	Rear Axle Left & Right	Hatchback FWD G4EA		Rubber buffer,suspension	GRM17899
	1999.09-2006.08	Rear Axle Left & Right Upper	Hatchback FWD G4EA		Knuckle Bushing	GRM14997
	1999.09-2006.08	Front Axle Left & Right Inner	Hatchback FWD G4EA	Date from:2002.09	Bushing,axle beam	GRM35735
	1999.09-2006.08	Front Axle Left & Right Outer	Hatchback FWD G4EA		Bushing,axle beam	GRM35822
	1999.09-2006.08	Rear Axle Left & Right Lower	Hatchback FWD G4EA		Bushing,axle beam	GRM35939

	YEAR	FITTING POSITION	BODY STYLE & DRIVE TYPE & ENGINE	REMARKS	PRODUCT	G-AP Ref.
HYUNDAI **Accent**						
1.3 (55 kw)	2000.01-2005.09	Rear Axle	Saloon FWD G4EA		Protection Boot	GRM40303
	2000.01-2005.09	Rear Axle Left & Right Upper	Saloon FWD G4EA		Spring Mounting	GRM16824
	2000.01-2005.09	Rear	Saloon FWD G4EA		Holder,exhaust system	GRM17630
	2000.01-2005.09	-	Saloon FWD G4EA		Holder,exhaust system	GRM13351
	2000.01-2005.09	Rear Axle Left & Right	Saloon FWD G4EA		Rubber buffer,suspension	GRM17899
	2000.01-2005.09	Rear Axle Left & Right Upper	Saloon FWD G4EA		Knuckle Bushing	GRM14997
	2000.01-2005.09	Front Axle Left & Right Inner	Saloon FWD G4EA	Date from:2002.09	Bushing,axle beam	GRM35735
	2000.01-2005.09	Front Axle Left & Right Outer	Saloon FWD G4EA		Bushing,axle beam	GRM35822
	2000.01-2005.09	Rear Axle Left & Right Lower	Saloon FWD G4EA		Bushing,axle beam	GRM35939
1.3 (61 kw)	2000.01-2003.02	Rear	Hatchback FWD G4EA		Holder,exhaust system	GRM17630
	2000.01-2003.02	-	Hatchback FWD G4EA		Holder,exhaust system	GRM13351
	2000.01-2003.02	Rear Axle Left & Right Upper	Hatchback FWD G4EA		Knuckle Bushing	GRM14997
	2000.01-2003.02	Front Axle Left & Right Inner	Hatchback FWD G4EA	Date from:2002.09	Bushing,axle beam	GRM35735
	2000.01-2003.02	Front Axle Left & Right Outer	Hatchback FWD G4EA		Bushing,axle beam	GRM35822
	2000.01-2003.02	Rear Axle Left & Right Lower	Hatchback FWD G4EA		Bushing,axle beam	GRM35939
1.3 (62 kw)	1994.09-1999.08	Rear Axle	Saloon FWD G4EH		Protection Boot	GRM40303
	1994.09-1999.08	Rear Axle Left & Right Upper	Saloon FWD G4EH		Spring Mounting	GRM16824
	1994.09-1999.08	Rear	Saloon FWD G4EH		Holder,exhaust system	GRM17630
	1994.09-1999.08	-	Saloon FWD G4EH		Holder,exhaust system	GRM13351
	1994.09-1999.08	Rear Axle Left & Right	Saloon FWD G4EH		Rubber buffer,suspension	GRM17899
	1994.09-1999.08	Rear Axle Left & Right Lower	Saloon FWD G4EH		Knuckle Bushing	GRM14884
	1994.09-1999.08	Rear Axle Left & Right Lower	Saloon FWD G4EH	Date to:1999.09	Knuckle Bushing	GRM14885
	1994.10-2000.01	Rear Axle	Hatchback FWD G4EH		Protection Boot	GRM40303
	1994.10-2000.01	Rear Axle Left & Right Upper	Hatchback FWD G4EH		Spring Mounting	GRM16824
	1994.10-2000.01	Rear	Hatchback FWD G4EH		Holder,exhaust system	GRM17630
	1994.10-2000.01	-	Hatchback FWD G4EH		Holder,exhaust system	GRM13351
	1994.10-2000.01	Rear Axle Left & Right	Hatchback FWD G4EH		Rubber buffer,suspension	GRM17899
	1994.10-2000.01	Rear Axle Left & Right Lower	Hatchback FWD G4EH		Knuckle Bushing	GRM14884
	1994.10-2000.01	Rear Axle Left & Right Lower	Hatchback FWD G4EH	Date to:1999.09	Knuckle Bushing	GRM14885
	2003.03-2006.08	Rear Axle	Hatchback FWD G4EA		Protection Boot	GRM40303
	2003.03-2006.08	Rear Axle Left & Right Upper	Hatchback FWD G4EA		Spring Mounting	GRM16824
	2003.03-2006.08	Rear	Hatchback FWD G4EA		Holder,exhaust system	GRM17630
	2003.03-2006.08	-	Hatchback FWD G4EA		Holder,exhaust system	GRM13351
	2003.03-2006.08	Rear Axle Left & Right	Hatchback FWD G4EA		Rubber buffer,suspension	GRM17899
	2003.03-2006.08	Rear Axle Left & Right Upper	Hatchback FWD G4EA		Knuckle Bushing	GRM14997
	2003.03-2006.08	Front Axle Left & Right Inner	Hatchback FWD G4EA	Date from:2002.09	Bushing,axle beam	GRM35735
	2003.03-2006.08	Front Axle Left & Right Outer	Hatchback FWD G4EA		Bushing,axle beam	GRM35822
	2003.03-2006.08	Rear Axle Left & Right Lower	Hatchback FWD G4EA		Bushing,axle beam	GRM35939
1.3 (63 kw)	1999.09-2003.02	Rear Axle	Hatchback FWD G4EA		Protection Boot	GRM40303
	1999.09-2003.02	Rear Axle Left & Right Upper	Hatchback FWD G4EA		Spring Mounting	GRM16824
	1999.09-2003.02	Rear	Hatchback FWD G4EA		Holder,exhaust system	GRM17630
	1999.09-2003.02	-	Hatchback FWD G4EA		Holder,exhaust system	GRM13351
	1999.09-2003.02	Rear Axle Left & Right	Hatchback FWD G4EA		Rubber buffer,suspension	GRM17899
	1999.09-2003.02	Rear Axle Left & Right Upper	Hatchback FWD G4EA		Knuckle Bushing	GRM14997
	1999.09-2003.02	Front Axle Left & Right Inner	Hatchback FWD G4EA	Date from:2002.09	Bushing,axle beam	GRM35735
	1999.09-2003.02	Front Axle Left & Right Outer	Hatchback FWD G4EA		Bushing,axle beam	GRM35822
	1999.09-2003.02	Rear Axle Left & Right Lower	Hatchback FWD G4EA		Bushing,axle beam	GRM35939
	1999.09-2005.09	Rear Axle	Saloon FWD G4EA		Protection Boot	GRM40303
	1999.09-2005.09	Rear Axle Left & Right Upper	Saloon FWD G4EA		Spring Mounting	GRM16824
	1999.09-2005.09	Rear	Saloon FWD G4EA		Holder,exhaust system	GRM17630
	1999.09-2005.09	-	Saloon FWD G4EA		Holder,exhaust system	GRM13351
	1999.09-2005.09	Rear Axle Left & Right	Saloon FWD G4EA		Rubber buffer,suspension	GRM17899
	1999.09-2005.09	Rear Axle Left & Right Upper	Saloon FWD G4EA		Knuckle Bushing	GRM14997
	1999.09-2005.09	Front Axle Left & Right Inner	Saloon FWD G4EA	Date from:2002.09	Bushing,axle beam	GRM35735
	1999.09-2005.09	Front Axle Left & Right Outer	Saloon FWD G4EA		Bushing,axle beam	GRM35822
	1999.09-2005.09	Rear Axle Left & Right Lower	Saloon FWD G4EA		Bushing,axle beam	GRM35939
1.4 (66 kw)	2010.11-	Front Axle Left & Right	Saloon FWD D4FC		Spring Cap	GRM38126
	2010.11-	Front Axle Left & Right	Saloon FWD D4FC	Data from-to:2011.03-2014.12	Spring Mounting	GRM38089
1.4 (71 kw)	2005.10-2012.11	Rear	Saloon FWD G4EE		Holder,exhaust system	GRM17630
	2005.11-2010.11	Rear	Hatchback FWD G4EE		Holder,exhaust system	GRM17630
1.4 (73 kw)	2015.04-2019.04	Front Axle Left & Right	Hatchback FWD G4LC		Spring Mounting	GRM38089
	2018.07-2022.09	Front Axle Left & Right	Saloon FWD G4LC		Spring Mounting	GRM38089
	2018.07-2022.09	Rear Axle Left & Right Lower	Saloon FWD G4LC		Spring Mounting	GRM50004
	2018.07-2022.09	-	Saloon FWD G4LC		Holder,exhaust system	GRM13352

	YEAR	FITTING POSITION	BODY STYLE & DRIVE TYPE & ENGINE	REMARKS	PRODUCT	G-AP Ref.
HYUNDAI **Accent**						
1.4 (73 kw)	2018.07-2022.09	Rear Axle Left & Right	Saloon FWD G4LC		Bushing,axle beam	GRM36853
1.4 (74 kw)	2010.11-	Front Axle Left & Right	Saloon FWD G4LC		Spring Cap	GRM38126
	2010.11-	Front Axle Left & Right	Saloon FWD G4LC	Data from-to:2011.01-2017.11	Spring Mounting	GRM38089
	2010.11-	Rear	Saloon FWD G4LC		Holder,exhaust system	GRM17630
	2010.11-	Rear Axle Left & Right	Saloon FWD G4LC		Bushing,axle beam	GRM33728
	2015.09-2019.04	Front Axle Left & Right	Hatchback FWD G4LC	Date to:2015.02	Spring Mounting	GRM38089
	2015.09-2019.04	Rear	Hatchback FWD G4LC		Holder,exhaust system	GRM17630
1.4 (79 kw)	2010.11-	Front Axle	Hatchback FWD G4FA		Protection Boot	GRM40283
	2010.11-	Front Axle Left & Right	Hatchback FWD G4FA		Spring Cap	GRM38126
	2010.11-	Front Axle Left & Right	Saloon FWD G4FA		Spring Cap	GRM38126
	2010.11-	Front Axle Left & Right	Hatchback FWD G4FA	Date to:2017.05	Spring Mounting	GRM38089
	2010.11-	Front Axle Left & Right	Saloon FWD G4FA		Spring Mounting	GRM38089
	2010.11-	Rear	Hatchback FWD G4FA		Holder,exhaust system	GRM17630
	2010.11-	Rear Axle Left & Right	Hatchback FWD G4FA		Bushing,axle beam	GRM33728
1.5 (60 kw)	2002.01-2005.11	Rear Axle	Saloon FWD D3DA/D3EA		Protection Boot	GRM40303
	2002.01-2005.11	Rear Axle Left & Right Upper	Saloon FWD D3DA/D3EA		Spring Mounting	GRM16824
	2002.01-2005.11	Rear	Saloon FWD D3DA/D3EA		Holder,exhaust system	GRM17630
	2002.01-2005.11	-	Saloon FWD D3DA/D3EA		Holder,exhaust system	GRM13351
	2002.01-2005.11	Rear Axle Left & Right	Saloon FWD D3DA/D3EA		Rubber buffer,suspension	GRM17899
	2002.01-2005.11	Rear Axle Left & Right Upper	Saloon FWD D3DA/D3EA		Knuckle Bushing	GRM14997
	2002.01-2005.11	Front Axle Left & Right Inner	Saloon FWD D3DA/D3EA		Bushing,axle beam	GRM35735
	2002.01-2005.11	Front Axle Left & Right Outer	Saloon FWD D3DA/D3EA		Bushing,axle beam	GRM35822
	2002.01-2005.11	Rear Axle Left & Right Lower	Saloon FWD D3DA/D3EA		Bushing,axle beam	GRM35939
	2002.02-2006.08	Rear Axle	Hatchback FWD D3EA		Protection Boot	GRM40303
	2002.02-2006.08	Rear Axle Left & Right Upper	Hatchback FWD D3EA		Spring Mounting	GRM16824
	2002.02-2006.08	Rear	Hatchback FWD D3EA		Holder,exhaust system	GRM17630
	2002.02-2006.08	-	Hatchback FWD D3EA		Holder,exhaust system	GRM13351
	2002.02-2006.08	Rear Axle Left & Right	Hatchback FWD D3EA		Rubber buffer,suspension	GRM17899
	2002.02-2006.08	Rear Axle Left & Right Upper	Hatchback FWD D3EA		Knuckle Bushing	GRM14997
	2002.02-2006.08	Front Axle Left & Right Inner	Hatchback FWD D3EA		Bushing,axle beam	GRM35735
	2002.02-2006.08	Front Axle Left & Right Outer	Hatchback FWD D3EA		Bushing,axle beam	GRM35822
	2002.02-2006.08	Rear Axle Left & Right Lower	Hatchback FWD D3EA		Bushing,axle beam	GRM35939
1.5 (65 kw)	1994.09-1999.08	Rear Axle	Hatchback FWD G4EK		Protection Boot	GRM40303
	1994.09-1999.08	Rear Axle Left & Right Upper	Hatchback FWD G4EK		Spring Mounting	GRM16824
	1994.09-1999.08	Rear	Hatchback FWD G4EK		Holder,exhaust system	GRM17630
	1994.09-1999.08	-	Hatchback FWD G4EK		Holder,exhaust system	GRM13351
	1994.09-1999.08	Rear Axle Left & Right	Hatchback FWD G4EK		Rubber buffer,suspension	GRM17899
	1994.09-1999.08	Rear Axle Left & Right Lower	Hatchback FWD G4EK		Knuckle Bushing	GRM14884
	1994.09-1999.08	Rear Axle Left & Right Lower	Hatchback FWD G4EK	Date to:1999.10	Knuckle Bushing	GRM14885
	1994.09-1999.08	Rear Axle Left & Right Lower	Hatchback FWD G4EK		Bushing,axle beam	GRM35939
	1994.09-2006.12	Rear Axle	Saloon FWD G4EK		Protection Boot	GRM40303
	1994.09-2006.12	Rear Axle Left & Right Upper	Saloon FWD G4EK		Spring Mounting	GRM16824
	1994.09-2006.12	Rear	Saloon FWD G4EK		Holder,exhaust system	GRM17630
	1994.09-2006.12	-	Saloon FWD G4EK		Holder,exhaust system	GRM13351
	1994.09-2006.12	Rear Axle Left & Right	Saloon FWD G4EK		Rubber buffer,suspension	GRM17899
	1994.09-2006.12	Rear Axle Left & Right Lower	Saloon FWD G4EK		Knuckle Bushing	GRM14884
	1994.09-2006.12	Rear Axle Left & Right Lower	Saloon FWD G4EK	Date to:1999.10	Knuckle Bushing	GRM14885
	1994.09-2006.12	Rear Axle Left & Right Lower	Saloon FWD G4EK		Bushing,axle beam	GRM35939
	1999.09-2002.10	Rear	Hatchback FWD G4EK		Holder,exhaust system	GRM17630
	1999.09-2002.10	Front Axle Left & Right Inner	Hatchback FWD G4EK	Date from:2002.09	Bushing,axle beam	GRM35735
	1999.09-2002.10	Front Axle Left & Right Outer	Hatchback FWD G4EK		Bushing,axle beam	GRM35822
	1999.09-2002.10	Rear Axle Left & Right Lower	Hatchback FWD G4EK		Bushing,axle beam	GRM35939
1.5 (66 kw)	2000.01-2005.11	Rear Axle	Hatchback FWD G4EB		Protection Boot	GRM40303
	2000.01-2005.11	Rear Axle Left & Right Upper	Hatchback FWD G4EB		Spring Mounting	GRM16824
	2000.01-2005.11	Rear	Hatchback FWD G4EB		Holder,exhaust system	GRM17630
	2000.01-2005.11	-	Hatchback FWD G4EB		Holder,exhaust system	GRM13351
	2000.01-2005.11	Rear Axle Left & Right	Hatchback FWD G4EB		Rubber buffer,suspension	GRM17899
	2000.01-2005.11	Rear Axle Left & Right Upper	Hatchback FWD G4EB		Knuckle Bushing	GRM14997
	2000.01-2005.11	Front Axle Left & Right Inner	Hatchback FWD G4EB		Bushing,axle beam	GRM35735
	2000.01-2005.11	Front Axle Left & Right Outer	Hatchback FWD G4EB		Bushing,axle beam	GRM35822
	2000.01-2005.11	Rear Axle Left & Right Lower	Hatchback FWD G4EB		Bushing,axle beam	GRM35939
	2000.01-2005.12	Rear Axle	Saloon FWD G4EB		Protection Boot	GRM40303
	2000.01-2005.12	Rear Axle Left & Right Upper	Saloon FWD G4EB		Spring Mounting	GRM16824
	2000.01-2005.12	Rear	Saloon FWD G4EB		Holder,exhaust system	GRM17630

	YEAR	FITTING POSITION	BODY STYLE & DRIVE TYPE & ENGINE	REMARKS	PRODUCT	G-AP Ref.
HYUNDAI **Accent**						
1.5 (66 kw)	2000.01-2005.12	-	Saloon FWD G4EB		Holder,exhaust system	GRM13351
	2000.01-2005.12	Rear Axle Left & Right Upper	Saloon FWD G4EB		Knuckle Bushing	GRM14997
	2000.01-2005.12	Front Axle Left & Right Inner	Saloon FWD G4EB		Bushing,axle beam	GRM35735
	2000.01-2005.12	Front Axle Left & Right Outer	Saloon FWD G4EB		Bushing,axle beam	GRM35822
	2000.01-2005.12	Rear Axle Left & Right Lower	Saloon FWD G4EB		Bushing,axle beam	GRM35939
1.5 (68 kw)	1999.09-2002.10	Rear	Hatchback FWD G4EK		Holder,exhaust system	GRM17630
	1999.09-2002.10	-	Hatchback FWD G4EK		Holder,exhaust system	GRM13351
	1999.09-2002.10	Rear Axle Left & Right Upper	Hatchback FWD G4EK		Knuckle Bushing	GRM14997
	1999.09-2002.10	Front Axle Left & Right Inner	Hatchback FWD G4EK		Bushing,axle beam	GRM35735
	1999.09-2002.10	Front Axle Left & Right Outer	Hatchback FWD G4EK		Bushing,axle beam	GRM35822
	1999.09-2002.10	Rear Axle Left & Right Lower	Hatchback FWD G4EK		Bushing,axle beam	GRM35939
1.5 (69 kw)	1994.10-1997.12	Rear	Hatchback FWD G4EK		Holder,exhaust system	GRM17630
	1999.09-2006.05	Rear	Saloon FWD G4EK		Holder,exhaust system	GRM17630
	1999.09-2006.05	Rear Axle Left & Right Upper	Saloon FWD G4EK		Knuckle Bushing	GRM14997
	1999.09-2006.05	Front Axle Left & Right Inner	Saloon FWD G4EK		Bushing,axle beam	GRM35735
	1999.09-2006.05	Front Axle Left & Right Outer	Saloon FWD G4EK		Bushing,axle beam	GRM35822
	1999.09-2006.05	Rear Axle Left & Right Lower	Saloon FWD G4EK		Bushing,axle beam	GRM35939
	2000.01-2006.12	Front Axle Left & Right Inner	Saloon FWD G4EK		Bushing,axle beam	GRM35735
	2000.01-2006.12	Front Axle Left & Right Outer	Saloon FWD G4EK		Bushing,axle beam	GRM35822
	2000.01-2006.12	Rear Axle Left & Right Lower	Saloon FWD G4EK		Bushing,axle beam	GRM35939
	2002.05-2006.05	Front Axle Left & Right Outer	Hatchback FWD G4EK		Bushing,axle beam	GRM35822
	2002.05-2006.05	Rear Axle Left & Right Lower	Hatchback FWD G4EK		Bushing,axle beam	GRM35939
1.5 (71 kw)	2008.01-2010.11	Front Axle Left & Right Outer	Saloon FWD G4EK		Bushing,axle beam	GRM35822
1.5 (73 kw)	1996.10-2000.01	Rear Axle	Hatchback FWD G4FK		Protection Boot	GRM40303
	1996.10-2000.01	Rear Axle Left & Right Upper	Hatchback FWD G4FK		Spring Mounting	GRM16824
	1996.10-2000.01	Rear	Hatchback FWD G4FK		Holder,exhaust system	GRM17630
	1996.10-2000.01	-	Hatchback FWD G4FK		Holder,exhaust system	GRM13351
	1996.10-2000.01	Rear Axle Left & Right	Hatchback FWD G4FK		Rubber buffer,suspension	GRM17899
	1996.10-2000.01	Rear Axle Left & Right Lower	Hatchback FWD G4FK	Quantity:2,Type:AT WHEEL CARRIER	Knuckle Bushing	GRM14884
	1996.10-2000.01	Rear Axle Left & Right Lower	Hatchback FWD G4FK	Date to:1999.10	Knuckle Bushing	GRM14885
	1996.10-2000.01	Rear Axle Left & Right Lower	Hatchback FWD G4FK		Bushing,axle beam	GRM35939
	1999.09-2002.08	Rear	Saloon FWD G4FK		Holder,exhaust system	GRM17630
	1999.09-2002.08	-	Saloon FWD G4FK		Holder,exhaust system	GRM13351
	1999.09-2002.08	Rear Axle Left & Right Upper	Saloon FWD G4FK		Knuckle Bushing	GRM14997
	1999.09-2002.08	Front Axle Left & Right Inner	Saloon FWD G4FK		Bushing,axle beam	GRM35735
	1999.09-2002.08	Front Axle Left & Right Outer	Saloon FWD G4FK		Bushing,axle beam	GRM35822
	1999.09-2002.08	Rear Axle Left & Right Lower	Saloon FWD G4FK		Bushing,axle beam	GRM35939
1.5 (75 kw)	1999.09-2002.10	Rear	Saloon FWD G4FK		Holder,exhaust system	GRM17630
	1999.09-2002.10	Rear Axle Left & Right	Saloon FWD G4FK		Rubber buffer,suspension	GRM17899
	1999.09-2002.10	Front Axle Left & Right Inner	Saloon FWD G4FK		Bushing,axle beam	GRM35735
	1999.09-2002.10	Front Axle Left & Right Outer	Saloon FWD G4FK		Bushing,axle beam	GRM35822
	1999.09-2002.10	Rear Axle Left & Right Lower	Saloon FWD G4FK		Bushing,axle beam	GRM35939
	2000.06-2003.02	Rear Axle	Hatchback FWD G4ECG		Protection Boot	GRM40303
	2000.06-2003.02	Rear Axle Left & Right Upper	Hatchback FWD G4ECG		Spring Mounting	GRM16824
	2000.06-2003.02	Rear	Hatchback FWD G4ECG		Holder,exhaust system	GRM17630
	2000.06-2003.02	-	Hatchback FWD G4ECG		Holder,exhaust system	GRM13351
	2000.06-2003.02	Rear Axle Left & Right	Hatchback FWD G4ECG		Rubber buffer,suspension	GRM17899
	2000.06-2003.02	Rear Axle Left & Right Upper	Hatchback FWD G4ECG		Knuckle Bushing	GRM14997
	2000.06-2003.02	Front Axle Left & Right Inner	Hatchback FWD G4ECG		Bushing,axle beam	GRM35735
	2000.06-2003.02	Front Axle Left & Right Outer	Hatchback FWD G4ECG		Bushing,axle beam	GRM35822
	2000.06-2003.02	Rear Axle Left & Right Lower	Hatchback FWD G4ECG		Bushing,axle beam	GRM35939
1.5 (76 kw)	2000.06-2002.12	Front Axle Left & Right Outer	Hatchback FWD G4ECX		Bushing,axle beam	GRM35822
	2000.06-2002.12	Front Axle Left & Right Outer	Saloon FWD G4ECX		Bushing,axle beam	GRM35822
	2000.06-2002.12	Rear Axle Left & Right Lower	Hatchback FWD G4ECX		Bushing,axle beam	GRM35939
	2000.06-2002.12	Rear Axle Left & Right Lower	Saloon FWD G4ECX		Bushing,axle beam	GRM35939
1.5 (77 kw)	1999.09-2002.08	Rear	Hatchback FWD G4FK		Holder,exhaust system	GRM17630
	1999.09-2002.08	-	Hatchback FWD G4FK		Holder,exhaust system	GRM13351
	1999.09-2002.08	Rear Axle Left & Right Upper	Hatchback FWD G4FK		Knuckle Bushing	GRM14997
	1999.09-2002.08	Front Axle Left & Right Outer	Hatchback FWD G4FK		Bushing,axle beam	GRM35822
	1999.09-2002.08	Rear Axle Left & Right Lower	Hatchback FWD G4FK		Bushing,axle beam	GRM35939
1.5 (81 kw)	2005.10-2010.11	Rear Axle	Saloon FWD D4FA		Protection Boot	GRM40303
	2005.10-2010.11	Rear Axle Left & Right Upper	Saloon FWD D4FA		Spring Mounting	GRM16824
	2005.10-2010.11	Rear	Saloon FWD D4FA		Holder,exhaust system	GRM17630
	2005.10-2010.11	Front Axle Left & Right Inner	Saloon FWD D4FA	Date to:2007.02	Bushing,axle beam	GRM35735

	YEAR	FITTING POSITION	BODY STYLE & DRIVE TYPE & ENGINE	REMARKS	PRODUCT	G-AP Ref.
HYUNDAI **Accent**						
1.5 (81 kw)	2005.10-2010.11	Front Axle Left & Right Outer	Saloon FWD D4FA		Bushing,axle beam	GRM35822
	2005.10-2010.11	Rear Axle Left & Right Lower	Saloon FWD D4FA		Bushing,axle beam	GRM35939
	2006.06-2010.11	Rear Axle	Hatchback FWD D4FA		Protection Boot	GRM40303
	2006.06-2010.11	Rear Axle Left & Right Upper	Hatchback FWD D4FA		Spring Mounting	GRM16824
	2006.06-2010.11	Rear	Hatchback FWD D4FA		Holder,exhaust system	GRM17630
	2006.06-2010.11	Front Axle Left & Right Inner	Hatchback FWD D4FA	Date to:2007.02	Bushing,axle beam	GRM35735
	2006.06-2010.11	Front Axle Left & Right Outer	Hatchback FWD D4FA		Bushing,axle beam	GRM35822
	2006.06-2010.11	Rear Axle Left & Right Lower	Hatchback FWD D4FA		Bushing,axle beam	GRM35939
1.6 (77 kw)	2001.01-2005.12	Rear Axle	Saloon FWD G4ED		Protection Boot	GRM40303
	2001.01-2005.12	Rear Axle Left & Right Upper	Saloon FWD G4ED		Spring Mounting	GRM16824
	2001.01-2005.12	Rear	Saloon FWD G4ED		Holder,exhaust system	GRM17630
	2001.01-2005.12	Rear Axle Left & Right	Saloon FWD G4ED		Rubber buffer,suspension	GRM17899
	2001.01-2005.12	Rear Axle Left & Right Upper	Saloon FWD G4ED		Knuckle Bushing	GRM14997
	2001.01-2005.12	Front Axle Left & Right Inner	Saloon FWD G4ED		Bushing,axle beam	GRM35735
	2001.01-2005.12	Front Axle Left & Right Outer	Saloon FWD G4ED		Bushing,axle beam	GRM35822
	2001.01-2005.12	Rear Axle Left & Right Lower	Saloon FWD G4ED		Bushing,axle beam	GRM35939
	2002.12-2006.12	Rear Axle	Hatchback FWD G4ED		Protection Boot	GRM40303
	2002.12-2006.12	Rear Axle Left & Right Upper	Hatchback FWD G4ED		Spring Mounting	GRM16824
	2002.12-2006.12	Rear	Hatchback FWD G4ED		Holder,exhaust system	GRM17630
	2002.12-2006.12	Rear Axle Left & Right	Hatchback FWD G4ED		Rubber buffer,suspension	GRM17899
	2002.12-2006.12	Rear Axle Left & Right Upper	Hatchback FWD G4ED		Knuckle Bushing	GRM14997
	2002.12-2006.12	Front Axle Left & Right Inner	Hatchback FWD G4ED		Bushing,axle beam	GRM35735
	2002.12-2006.12	Front Axle Left & Right Outer	Hatchback FWD G4ED		Bushing,axle beam	GRM35822
	2002.12-2006.12	Rear Axle Left & Right Lower	Hatchback FWD G4ED		Bushing,axle beam	GRM35939
1.6 (82 kw)	2005.11-2010.11	Rear Axle	Hatchback FWD G4ED		Protection Boot	GRM40303
	2005.11-2010.11	Rear Axle	Saloon FWD G4ED		Protection Boot	GRM40303
	2005.11-2010.11	Rear Axle	Hatchback FWD G4ED		Protection Boot	GRM40306
	2005.11-2010.11	Rear Axle	Saloon FWD G4ED		Protection Boot	GRM40306
	2005.11-2010.11	Rear Axle Left & Right Upper	Hatchback FWD G4ED		Spring Mounting	GRM16824
	2005.11-2010.11	Rear Axle Left & Right Upper	Saloon FWD G4ED		Spring Mounting	GRM16824
	2005.11-2010.11	Rear	Hatchback FWD G4ED		Holder,exhaust system	GRM17630
	2005.11-2010.11	Rear	Saloon FWD G4ED		Holder,exhaust system	GRM17630
	2005.11-2010.11	Rear Axle Left & Right Lower	Hatchback FWD G4ED		Bushing,axle beam	GRM35939
	2005.11-2010.11	Rear Axle Left & Right Lower	Saloon FWD G4ED		Bushing,axle beam	GRM35939
1.6 (89 kw)	2017.01-	Rear Axle Left & Right	Hatchback FWD G4FG		Bushing,axle beam	GRM36853
	2017.01-2022.09	Front Axle Left & Right	Saloon FWD G4FG	Date to:2017.03	Spring Mounting	GRM38089
	2017.01-2022.09	Rear Axle Left & Right Lower	Saloon FWD G4FG		Spring Mounting	GRM50004
	2017.01-2022.09	-	Saloon FWD G4FG		Holder,exhaust system	GRM13352
	2017.01-2022.09	Rear Axle Left & Right	Saloon FWD G4FG		Bushing,axle beam	GRM36853
1.6 (90 kw)	2010.11-	Front Axle	Saloon FWD G4FC		Protection Boot	GRM40283
	2010.11-	Front Axle Left & Right	Saloon FWD G4FC		Spring Cap	GRM38126
	2010.11-	Front Axle Left & Right	Saloon FWD G4FC	Date to:2017.07	Spring Mounting	GRM38089
	2010.11-	Rear	Saloon FWD G4FC		Holder,exhaust system	GRM17630
	2010.11-	Rear Axle Left & Right	Saloon FWD G4FC		Bushing,axle beam	GRM33728
1.6 (91 kw)	2011.02-	Front Axle	Hatchback FWD G4FC		Protection Boot	GRM40283
	2011.02-	Front Axle Left & Right	Hatchback FWD G4FC		Spring Cap	GRM38126
	2011.02-	Rear	Hatchback FWD G4FC		Holder,exhaust system	GRM17630
1.6 (94 kw)	2011.07-2017.10	Front Axle Left & Right	Hatchback FWD D4FB		Spring Cap	GRM38126
	2011.07-2017.10	Front Axle Left & Right	Hatchback FWD D4FB	Date to:2017.05	Spring Mounting	GRM38089
	2011.10-2017.12	Front Axle Left & Right	Saloon FWD D4FB		Spring Cap	GRM38126
	2011.10-2017.12	Front Axle Left & Right	Saloon FWD D4FB	Date to:2016.10	Spring Mounting	GRM38089
	2011.10-2017.12	Rear Axle Left & Right	Saloon FWD D4FB		Bushing,axle beam	GRM33728
	2017.01-	Rear Axle Left & Right	Saloon FWD D4FB		Bushing,axle beam	GRM36853
1.6 (97 kw)	2018.01-	Front Axle Left & Right	Saloon FWD G4FG	AT	Spring Mounting	GRM38089
	2018.01-	Rear Axle Left & Right Lower	Saloon FWD G4FG		Spring Mounting	GRM50004
	2018.01-	Rear Axle Left & Right	Saloon FWD G4FG		Bushing,axle beam	GRM36853
1.6 (100 kw)	2015.02-2017.12	Front Axle Left & Right	Saloon FWD D4FB		Spring Cap	GRM38126
	2015.02-2017.12	Front Axle Left & Right	Saloon FWD D4FB	Date to:2016.10	Spring Mounting	GRM38089
	2015.02-2017.12	Front Axle	Saloon FWD D4FB	Inner diameter:18.5mm	Rubber Buffer,shock absorber	GRM37199
	2015.02-2017.12	Rear Axle Left & Right	Saloon FWD D4FB		Bushing,axle beam	GRM33728
	2015.02-2018.12	Front Axle Left & Right	Hatchback FWD D4FB	Date to:2016.10	Spring Mounting	GRM38089
1.6 (103 kw)	2010.11-2017.12	Front Axle Left & Right	Saloon FWD G4FC/G4FD		Spring Cap	GRM38126
	2011.09-2019.04	Front Axle Left & Right	Hatchback FWD G4FD		Spring Cap	GRM38126
	2011.09-2019.04	Front Axle Left & Right	Hatchback FWD G4FD	Date to:2017.12	Spring Mounting	GRM38089

	YEAR	FITTING POSITION	BODY STYLE & DRIVE TYPE & ENGINE	REMARKS	PRODUCT	G-AP Ref.
HYUNDAI **Accent Admire**						
1.3 (63 kw)	1999.09-2005.09	Rear Axle	Saloon FWD G4EA		Protection Boot	GRM40303
	1999.09-2005.09	Rear Axle Left & Right Upper	Saloon FWD G4EA		Spring Mounting	GRM16824
	1999.09-2005.09	Rear	Saloon FWD G4EA		Holder,exhaust system	GRM17630
	1999.09-2005.09	-	Saloon FWD G4EA		Holder,exhaust system	GRM13351
	1999.09-2005.09	Rear Axle Left & Right	Saloon FWD G4EA		Rubber buffer,suspension	GRM17899
	1999.09-2005.09	Rear Axle Left & Right Upper	Saloon FWD G4EA		Knuckle Bushing	GRM14997
	1999.09-2005.09	Front Axle Left & Right Inner	Saloon FWD G4EA	Date from:2002.09	Bushing,axle beam	GRM35735
	1999.09-2005.09	Front Axle Left & Right Outer	Saloon FWD G4EA		Bushing,axle beam	GRM35822
	1999.09-2005.09	Rear Axle Left & Right Lower	Saloon FWD G4EA		Bushing,axle beam	GRM35939
1.5 (60 kw)	2003.08-2005.09	Rear Axle	Saloon FWD D3DA		Protection Boot	GRM40303
	2003.08-2005.09	Rear Axle Left & Right Upper	Saloon FWD D3DA		Spring Mounting	GRM16824
	2003.08-2005.09	Rear	Saloon FWD D3DA		Holder,exhaust system	GRM17630
	2003.08-2005.09	-	Saloon FWD D3DA		Holder,exhaust system	GRM13351
	2003.08-2005.09	Rear Axle Left & Right	Saloon FWD D3DA		Rubber buffer,suspension	GRM17899
	2003.08-2005.09	Rear Axle Left & Right Upper	Saloon FWD D3DA		Knuckle Bushing	GRM14997
	2003.08-2005.09	Front Axle Left & Right Inner	Saloon FWD D3DA		Bushing,axle beam	GRM35735
	2003.08-2005.09	Front Axle Left & Right Outer	Saloon FWD D3DA		Bushing,axle beam	GRM35822
	2003.08-2005.09	Rear Axle Left & Right Lower	Saloon FWD D3DA		Bushing,axle beam	GRM35939
1.5 (73 kw)	1999.09-2003.02	Rear	Saloon FWD G4FK		Holder,exhaust system	GRM17630
	1999.09-2003.02	-	Saloon FWD G4FK		Holder,exhaust system	GRM13351
	1999.09-2003.02	Rear Axle Left & Right Upper	Saloon FWD G4FK		Knuckle Bushing	GRM14997
	1999.09-2003.02	Front Axle Left & Right Inner	Saloon FWD G4FK		Bushing,axle beam	GRM35735
	1999.09-2003.02	Front Axle Left & Right Outer	Saloon FWD G4FK		Bushing,axle beam	GRM35822
	1999.09-2003.02	Rear Axle Left & Right Lower	Saloon FWD G4FK		Bushing,axle beam	GRM35939
1.6 (77 kw)	2003.08-2005.09	Rear Axle	Saloon FWD G4ED		Protection Boot	GRM40303
	2003.08-2005.09	Rear Axle Left & Right Upper	Saloon FWD G4ED		Spring Mounting	GRM16824
	2003.08-2005.09	Rear	Saloon FWD G4ED		Holder,exhaust system	GRM17630
	2003.08-2005.09	Rear Axle Left & Right	Saloon FWD G4ED		Rubber buffer,suspension	GRM17899
	2003.08-2005.09	Rear Axle Left & Right Upper	Saloon FWD G4ED		Knuckle Bushing	GRM14997
	2003.08-2005.09	Front Axle Left & Right Inner	Saloon FWD G4ED		Bushing,axle beam	GRM35735
	2003.08-2005.09	Front Axle Left & Right Outer	Saloon FWD G4ED		Bushing,axle beam	GRM35822
	2003.08-2005.09	Rear Axle Left & Right Lower	Saloon FWD G4ED		Bushing,axle beam	GRM35939
Accent/i25/Solaris						
1.4 (80 kw)	2010.11-2017.12	Front Axle	Saloon FWD G4FA		Protection Boot	GRM40283
	2010.11-2017.12	Front Axle Left & Right	Saloon FWD G4FA		Spring Cap	GRM38126
	2010.11-2017.12	Front Axle Left & Right	Saloon FWD G4FA	Date to:2016.12	Spring Mounting	GRM38089
	2010.11-2017.12	Rear	Saloon FWD G4FA		Holder,exhaust system	GRM17630
	2010.11-2017.12	Rear Axle Left & Right	Saloon FWD G4FA		Bushing,axle beam	GRM33728
Accent/Verna/Pony/Excel						
1.5 (68 kw)	1998.01-2002.12	Front Axle Left & Right Outer	Hatchback FWD G4EK		Bushing,axle beam	GRM35822
	1998.01-2002.12	Rear Axle Left & Right Lower	Hatchback FWD G4EK		Bushing,axle beam	GRM35939
Amica						
1.0 (40 kw)	1999.09-2000.08	Rear	Hatchback FWD G4HC		Engine Mounting Bushing	GRM31773
	1999.09-2000.08	Rear	Hatchback FWD G4HC		Holder,exhaust system	GRM17630
	1999.09-2000.08	-	Hatchback FWD G4HC		Holder,exhaust system	GRM10946
	1999.09-2000.08	-	Hatchback FWD G4HC		Holder,exhaust system	GRM13351
1.0 (41 kw)	2000.02-2003.07	Rear	Hatchback FWD G4HC		Engine Mounting Bushing	GRM31773
	2000.02-2003.07	Rear	Hatchback FWD G4HC		Holder,exhaust system	GRM17630
	2000.02-2003.07	-	Hatchback FWD G4HC		Holder,exhaust system	GRM13351
1.1 (46 kw)	2006.03-2008.12	Rear	Hatchback FWD G4HG		Engine Mounting Bushing	GRM19480
	2006.03-2008.12	Rear	Hatchback FWD G4HG		Holder,exhaust system	GRM17630
	2006.03-2008.12	-	Hatchback FWD G4HG		Holder,exhaust system	GRM10946
	2006.03-2008.12	-	Hatchback FWD G4HG		Holder,exhaust system	GRM13351
	2006.03-2008.12	Rear Axle Left & Right	Hatchback FWD G4HG		Bushing,axle beam	GRM18133
Atos Prima						
1.1 (46 kw)	2003.08-2008.12	Rear	Hatchback FWD G4HG		Engine Mounting Bushing	GRM19480
	2003.08-2008.12	Rear	Hatchback FWD G4HG		Holder,exhaust system	GRM17630
	2003.08-2008.12	-	Hatchback FWD G4HG		Holder,exhaust system	GRM10946
	2003.08-2008.12	-	Hatchback FWD G4HG		Holder,exhaust system	GRM13351
	2003.08-2008.12	Rear Axle Left & Right	Hatchback FWD G4HG		Bushing,axle beam	GRM18133
Atos Prime						
1.0 (40 kw)	1999.09-2002.07	Rear	Hatchback FWD G4HC		Engine Mounting Bushing	GRM31773
	1999.09-2002.07	Rear	Hatchback FWD G4HC		Holder,exhaust system	GRM17630
	1999.09-2002.07	-	Hatchback FWD G4HC		Holder,exhaust system	GRM10946

	YEAR	FITTING POSITION	BODY STYLE & DRIVE TYPE & ENGINE	REMARKS	PRODUCT	G-AP Ref.
HYUNDAI **Atos Prime**						
1.0 (40 kw)	1999.09-2002.07	-	Hatchback FWD G4HC		Holder,exhaust system	**GRM13351**
1.0 (43 kw)	2001.03-2003.12	Rear	Hatchback FWD G4HC		Engine Mounting Bushing	**GRM31773**
	2001.03-2003.12	Rear	Hatchback FWD G4HC		Holder,exhaust system	**GRM17630**
	2001.03-2003.12	-	Hatchback FWD G4HC		Holder,exhaust system	**GRM10946**
	2001.03-2003.12	-	Hatchback FWD G4HC		Holder,exhaust system	**GRM13351**
1.1 (43 kw)	2003.08-2008.12	Rear	Hatchback FWD G4HD		Engine Mounting Bushing	**GRM19480**
	2003.08-2008.12	Rear	Hatchback FWD G4HD		Holder,exhaust system	**GRM17630**
	2003.08-2008.12	-	Hatchback FWD G4HD		Holder,exhaust system	**GRM10946**
	2003.08-2008.12	-	Hatchback FWD G4HD		Holder,exhaust system	**GRM13351**
	2003.08-2008.12	Rear Axle Left & Right	Hatchback FWD G4HD		Bushing,axle beam	**GRM18133**
1.1 (45 kw)	2003.06-2010.12	Rear	Hatchback FWD G4HG		Holder,exhaust system	**GRM17630**
1.1 (46 kw)	2003.08-2008.12	Rear	Hatchback FWD G4HG		Engine Mounting Bushing	**GRM19480**
	2003.08-2008.12	Rear	Hatchback FWD G4HG		Holder,exhaust system	**GRM17630**
	2003.08-2008.12	-	Hatchback FWD G4HG		Holder,exhaust system	**GRM10946**
	2003.08-2008.12	-	Hatchback FWD G4HG		Holder,exhaust system	**GRM13351**
	2003.08-2008.12	Rear Axle Left & Right	Hatchback FWD G4HG		Bushing,axle beam	**GRM18133**
Atoz						
1.0 (41 kw)	1998.05-2001.12	Rear	Hatchback FWD G4HC		Engine Mounting Bushing	**GRM31773**
	1998.05-2001.12	Rear	Hatchback FWD G4HC		Holder,exhaust system	**GRM17630**
	1998.05-2001.12	-	Hatchback FWD G4HC		Holder,exhaust system	**GRM13351**
Avante						
1.6 (84 kw)	2010.09-2015.08	Rear Axle Left & Right	Saloon FWD G4FG	Date from:2012.06,Date to:2015.04	Bushing,axle beam	**GRM35828**
1.6 (85 kw)	2006.06-2010.05	Rear Axle Left & Right Lower	Saloon FWD D4FB		Knuckle Bushing	**GRM17318**
	2006.06-2010.05	Front Axle Left & Right	Saloon FWD D4FB	Date from:2006.10,Date to:2010.03	Bushing,axle beam	**GRM35826**
1.6 (88 kw)	2015.09-2020.12	Front Axle	Saloon FWD L4FA	Date from:2016.04	Rubber Buffer,shock absorber	**GRM37193**
1.6 (89 kw)	2014.12-2015.08	Front Axle	Saloon FWD G4FC		Rubber Buffer,shock absorber	**GRM37193**
1.6 (97 kw)	2015.09-2020.12	Front Axle	Saloon FWD G4FD	Date from:2016.04	Rubber Buffer,shock absorber	**GRM37193**
1.6 (103 kw)	2011.06-2015.08	Rear Axle Left & Right	Saloon FWD G4FD, G4HN	Date from:2012.06,Date to:2015.04	Bushing,axle beam	**GRM35828**
2.0 (129 kw)	2010.09-2015.08	Front Axle Left & Right	Saloon FWD G4NA	Date from:2011.01	Spring Mounting	**GRM38089**
	2010.09-2015.08	Rear Axle Left & Right	Saloon FWD G4NA	Date from:2012.06,Date to:2015.04	Bushing,axle beam	**GRM35828**
Azera						
2.2 (110 kw)	2006.06-2011.12	-	Saloon FWD D4EB		Holder,exhaust system	**GRM13352**
	2006.06-2011.12	Rear Axle Left & Right Lower	Saloon FWD D4EB		Knuckle Bushing	**GRM16173**
2.4 (132 kw)	2011.07-	Rear Axle Left & Right Lower	Saloon FWD G4KE		Knuckle Bushing	**GRM17318**
	2011.07-	Rear	Saloon FWD G4KE		Knuckle Bushing	**GRM16363**
2.4 (148 kw)	2011.01-	Rear Axle Left & Right Lower	Saloon FWD G4KE		Knuckle Bushing	**GRM17318**
	2011.01-	Rear	Saloon FWD G4KE		Knuckle Bushing	**GRM16363**
2.7 (141 kw)	2006.05-2011.12	Rear Axle Left & Right Lower	Saloon FWD G6BA		Knuckle Bushing	**GRM16173**
3.0 (184 kw)	2011.03-	Rear Axle Left & Right Lower	Saloon FWD G6DE		Knuckle Bushing	**GRM17318**
	2011.03-	Rear	Saloon FWD G6DE		Knuckle Bushing	**GRM16363**
3.3 (173 kw)	2005.06-2011.12	Rear Axle Left & Right Lower	Saloon FWD G6DB		Knuckle Bushing	**GRM16173**
Click						
1.5 (60 kw)	2001.06-2006.10	Rear	Hatchback FWD D3EA		Holder,exhaust system	**GRM17630**
	2001.06-2006.10	Rear Axle	Hatchback FWD D3EA		Rubber Buffer,shock absorber	**GRM33874**
	2001.06-2006.10	Rear Axle Left & Right Lower	Hatchback FWD D3EA		Bushing,axle beam	**GRM35939**
1.5 (66 kw)	2001.06-2004.01	Rear Axle Left & Right Lower	Hatchback FWD G4EK		Bushing,axle beam	**GRM35939**
1.5 (81 kw)	2006.11-2009.02	Rear	Hatchback FWD D4FA		Holder,exhaust system	**GRM17630**
	2006.11-2009.02	Rear Axle	Hatchback FWD D4FA		Rubber Buffer,shock absorber	**GRM33874**
	2006.11-2009.02	Rear Axle Left & Right	Hatchback FWD D4FA		Bushing,axle beam	**GRM14883**
	2006.11-2009.02	Rear Axle Left & Right Lower	Hatchback FWD D4FA		Bushing,axle beam	**GRM35939**
Coupe						
1.6 (77 kw)	2002.02-2009.08	Rear Axle Left & Right Upper	Coupe FWD G4ED		Knuckle Bushing	**GRM14997**
	2002.02-2009.08	Rear Axle Left & Right Upper	Coupe FWD G4ED		Knuckle Bushing	**GRM30784**
1.6 (79 kw)	2000.08-2002.01	Rear Axle Left & Right Upper	Coupe FWD G4GR		Knuckle Bushing	**GRM14997**
	2000.08-2002.01	Rear Axle Left & Right Lower Outer	Coupe FWD G4GR		Knuckle Bushing	**GRM16020**
	2002.03-2009.08	Rear Axle Left & Right Upper	Coupe FWD G4ED		Knuckle Bushing	**GRM14997**
	2002.03-2009.08	Rear Axle Left & Right Upper	Coupe FWD G4ED		Knuckle Bushing	**GRM30784**
1.6 (84 kw)	1996.12-2002.04	Rear Axle Left & Right Upper	Coupe FWD G4GR		Knuckle Bushing	**GRM14997**
	1996.12-2002.04	Rear Axle Left & Right Lower Outer	Coupe FWD G4GR		Knuckle Bushing	**GRM16020**
	1996.12-2002.04	Rear Axle	Coupe FWD G4GR		Knuckle Bushing	**GRM16160**
1.6 (85 kw)	1998.03-2002.04	Rear Axle Left & Right Upper	Coupe FWD G4GR		Knuckle Bushing	**GRM14997**
	1998.03-2002.04	Rear Axle Left & Right Lower Outer	Coupe FWD G4GR		Knuckle Bushing	**GRM16020**
	1998.03-2002.04	Rear Axle	Coupe FWD G4GR		Knuckle Bushing	**GRM16160**

	YEAR	FITTING POSITION	BODY STYLE & DRIVE TYPE & ENGINE	REMARKS	PRODUCT	G-AP Ref.
HYUNDAI **Coupe**						
2.0 (99 kw)	2001.03-2002.04	Rear Axle Left & Right Upper	Coupe FWD G4DF		Knuckle Bushing	**GRM14997**
	2001.03-2002.04	Rear Axle Left & Right Lower Outer	Coupe FWD G4DF		Knuckle Bushing	**GRM16020**
	2001.03-2002.04	Rear Axle	Coupe FWD G4DF		Knuckle Bushing	**GRM16160**
2.0 (100 kw)	2001.08-2003.06	Rear Axle Left & Right Upper	Coupe FWD G4GC		Knuckle Bushing	**GRM14997**
	2001.08-2003.06	Rear Axle Left & Right Upper	Coupe FWD G4GC		Knuckle Bushing	**GRM30784**
2.0 (101 kw)	1996.05-2002.04	Rear Axle Left & Right Upper	Coupe FWD G4DF		Knuckle Bushing	**GRM14997**
	1996.05-2002.04	Rear Axle Left & Right Lower Outer	Coupe FWD G4DF		Knuckle Bushing	**GRM16020**
	1996.05-2002.04	Rear Axle	Coupe FWD G4DF		Knuckle Bushing	**GRM16160**
2.0 (102 kw)	1996.04-2002.01	Rear Axle Left & Right Upper	Coupe FWD G4GF		Knuckle Bushing	**GRM14997**
	1996.04-2002.01	Rear Axle Left & Right Lower Outer	Coupe FWD G4GF		Knuckle Bushing	**GRM16020**
	1996.04-2002.01	Rear Axle	Coupe FWD G4GF		Knuckle Bushing	**GRM16160**
	2002.02-2009.08	Rear Axle Left & Right Upper	Coupe FWD G4GC		Knuckle Bushing	**GRM14997**
	2002.02-2009.08	Rear Axle Left & Right Upper	Coupe FWD G4GC		Knuckle Bushing	**GRM30784**
2.0 (105 kw)	2003.03-2009.08	Rear Axle Left & Right Upper	Coupe FWD G4GC		Knuckle Bushing	**GRM14997**
	2003.03-2009.08	Rear Axle Left & Right Upper	Coupe FWD G4GC		Knuckle Bushing	**GRM30784**
2.0 (115 kw)	1999.05-2001.12	Rear Axle Left & Right Upper	Coupe FWD G4GF		Knuckle Bushing	**GRM14997**
2.7 (121 kw)	2007.01-2009.08	Rear Axle Left & Right Upper	Coupe FWD G6BA		Knuckle Bushing	**GRM14997**
	2007.01-2009.08	Rear Axle Left & Right Upper	Coupe FWD G6BA		Knuckle Bushing	**GRM30784**
2.7 (123 kw)	2002.03-2008.12	Rear Axle Left & Right Upper	Coupe FWD G6BA		Knuckle Bushing	**GRM14997**
	2002.03-2008.12	Rear Axle Left & Right Upper	Coupe FWD G6BA		Knuckle Bushing	**GRM30784**
Creta						
1.4 (66 kw)	2016.01-2021.01	Front Axle	SUV FWD D4FC	MT,Date to:2016.08	Protection Boot	**GRM40808**
	2016.01-2021.01	Front Axle Left & Right	SUV FWD D4FC	Date to:2016.08	Spring Mounting	**GRM38089**
	2016.01-2021.01	Rear Axle Left & Right	SUV FWD D4FC	Date from:2015.06,Date to:2020.03	Bushing,axle beam	**GRM35828**
1.6 (89 kw)	2018.07-2021.01	Rear Axle Left & Right	SUV FWD G4FG	Date from:2018.06,Date to:2020.03	Bushing,axle beam	**GRM35828**
	2021.09-	Rear Axle Left & Right Lower Outer	SUV 4WD G4FG		Knuckle Bushing	**GRM35968**
	2021.09-	Rear Axle Left & Right	SUV 4WD G4FG		Bushing,axle beam	**GRM35940**
1.6 (90 kw)	2016.08-2021.01	Front Axle	SUV FWD G4FG	Date to:2016.04	Protection Boot	**GRM40808**
	2016.08-2021.01	Front Axle	SUV 4WD G4FG		Protection Boot	**GRM40808**
	2016.08-2021.01	Rear Axle Left & Right Lower Outer	SUV 4WD G4FG		Knuckle Bushing	**GRM35968**
	2016.08-2021.01	Rear Axle Left & Right	SUV FWD G4FG	Inner diameter:14.4mm	Bushing,axle beam	**GRM35828**
	2016.08-2021.01	Rear Axle Left & Right	SUV 4WD G4FG	Date from:2015.07,Date to:2020.03,Inner diameter:14.4mm	Bushing,axle beam	**GRM35828**
	2016.08-2021.01	Rear Axle Left & Right	SUV 4WD G4FG	Inner diameter:12.5mm	Bushing,axle beam	**GRM35940**
	2016.08-2021.01	Rear Axle Left & Right	SUV FWD G4FG	Inner diameter:14.1mm	Bushing,axle beam	**GRM36855**
	2016.08-2021.01	Rear Axle Left & Right	SUV 4WD G4FG	Inner diameter:14.1mm	Bushing,axle beam	**GRM36855**
1.6 (94 kw)	2016.01-2021.01	Front Axle	SUV FWD D4FB	Date to:2017.09	Protection Boot	**GRM40808**
	2016.01-2021.01	Front Axle Left & Right	SUV FWD D4FB	Date to:2017.09	Spring Mounting	**GRM38089**
	2016.01-2021.01	Rear Axle Left & Right	SUV FWD D4FB	Date from:2015.06,Date to:2020.03	Bushing,axle beam	**GRM35828**
2.0 (110 kw)	2016.01-2021.01	Front Axle	SUV 4WD G4NA	AT,Date from:2016.08	Protection Boot	**GRM40808**
	2016.01-2021.01	Front Axle	SUV FWD G4NA	Date from:2016.08	Protection Boot	**GRM40808**
	2016.01-2021.01	Front Axle Left & Right	SUV FWD G4NA	Date from:2016.08	Spring Mounting	**GRM38089**
	2016.01-2021.01	Rear Axle Left & Right Lower Outer	SUV 4WD G4NA		Knuckle Bushing	**GRM35968**
	2016.01-2021.01	Rear Axle Left & Right	SUV FWD G4NA	Inner diameter:14.4mm	Bushing,axle beam	**GRM35828**
	2016.01-2021.01	Rear Axle Left & Right	SUV 4WD G4NA	Inner diameter:12.5mm	Bushing,axle beam	**GRM35940**
	2016.01-2021.01	Rear Axle Left & Right	SUV 4WD G4NA	Inner diameter:14.1mm	Bushing,axle beam	**GRM36855**
	2016.01-2021.01	Rear Axle Left & Right	SUV FWD G4NA	Inner diameter:14.1mm	Bushing,axle beam	**GRM36855**
	2021.09-	Rear Axle Left & Right Lower Outer	SUV 4WD G4NL		Knuckle Bushing	**GRM35968**
	2021.09-	Rear Axle Left & Right	SUV 4WD G4NL		Bushing,axle beam	**GRM35940**
Elantra						
1.5 (63 kw)	1990.12-1995.05	Rear	Saloon FWD G4DJ		Holder,exhaust system	**GRM17630**
	1990.12-1995.05	-	Saloon FWD G4DJ		Holder,exhaust system	**GRM10946**
	1990.12-1995.05	Rear Axle Left & Right	Saloon FWD G4DJ		Bellow Set,strut mounting	**GRM39216S**
	1990.12-1995.05	Rear Axle Left & Right Upper	Saloon FWD G4DJ		Knuckle Bushing	**GRM14997**
1.6 (66 kw)	1995.09-2000.05	Rear	Estate FWD G4GR		Holder,exhaust system	**GRM17630**
	1995.09-2000.05	Rear Axle Left & Right Upper	Estate FWD G4GR		Knuckle Bushing	**GRM14997**
	1995.09-2000.05	Rear Axle Left & Right Lower Outer	Estate FWD G4GR		Knuckle Bushing	**GRM16020**
	2000.06-2003.07	Rear Axle Left & Right Upper	Hatchback FWD G4GR		Knuckle Bushing	**GRM14997**
	2000.06-2003.07	Rear Axle Left & Right Upper	Saloon FWD G4GR		Knuckle Bushing	**GRM14997**
	2000.06-2003.07	Front Axle Left & Right	Hatchback FWD G4GR	Date from:2006.05	Bushing,axle beam	**GRM35826**
	2000.06-2003.07	Front Axle Left & Right	Saloon FWD G4GR	Date from:2006.05	Bushing,axle beam	**GRM35826**
1.6 (77 kw)	2001.01-2006.05	Rear	Saloon FWD G4ED		Holder,exhaust system	**GRM17630**
	2001.01-2006.05	Rear Axle Left & Right Upper	Hatchback FWD G4ED		Knuckle Bushing	**GRM14997**
	2001.01-2006.05	Rear Axle Left & Right Upper	Saloon FWD G4ED		Knuckle Bushing	**GRM14997**
	2001.01-2006.05	Front Axle Left & Right	Hatchback FWD G4ED	Date from:2006.05	Bushing,axle beam	**GRM35826**

	YEAR	FITTING POSITION	BODY STYLE & DRIVE TYPE & ENGINE	REMARKS	PRODUCT	G-AP Ref.
HYUNDAI **Elantra**						
1.6 (79 kw)	2000.06-2003.07	Rear Axle Left & Right Upper	Hatchback FWD G4ED		Knuckle Bushing	GRM14997
	2000.06-2003.07	Front Axle Left & Right	Hatchback FWD G4ED	Date from:2006.05	Bushing,axle beam	GRM35826
	2000.06-2006.07	Rear Axle Left & Right Upper	Saloon FWD G4ED		Knuckle Bushing	GRM14997
	2000.06-2006.07	Front Axle Left & Right	Saloon FWD G4ED	Date from:2006.05	Bushing,axle beam	GRM35826
1.6 (84 kw)	1990.12-1995.05	Rear	Saloon FWD G4CR		Holder,exhaust system	GRM17630
	1990.12-1995.05	-	Saloon FWD G4CR		Holder,exhaust system	GRM10946
	1990.12-1995.05	-	Saloon FWD G4CR		Holder,exhaust system	GRM13351
	1990.12-1995.05	Rear Axle Left & Right	Saloon FWD G4CR		Bellow Set,strut mounting	GRM39216S
	1990.12-1995.05	Rear Axle Left & Right Upper	Saloon FWD G4CR		Knuckle Bushing	GRM14997
	1995.06-2000.05	Rear	Saloon FWD G4GR		Holder,exhaust system	GRM17630
	1995.06-2000.05	Rear Axle Left & Right Upper	Saloon FWD G4GR		Knuckle Bushing	GRM14997
	1995.06-2000.05	Rear Axle Left & Right Lower Outer	Saloon FWD G4GR		Knuckle Bushing	GRM16020
	1995.06-2000.05	Rear Axle	Saloon FWD G4GR		Knuckle Bushing	GRM16160
	1995.09-2000.05	Rear	Estate FWD G4GR		Holder,exhaust system	GRM17630
	1995.09-2000.05	Rear Axle Left & Right Upper	Estate FWD G4GR		Knuckle Bushing	GRM14997
1.6 (85 kw)	2006.06-2010.05	Rear Axle Left & Right Lower	Saloon FWD D4FB		Knuckle Bushing	GRM17318
	2006.06-2010.05	Front Axle Left & Right	Saloon FWD D4FB	Date from:2006.10,Date to:2010.03	Bushing,axle beam	GRM35826
1.6 (90 kw)	2006.06-2011.06	Front Axle Left & Right	Saloon FWD G4FC	Date from:2011.01	Spring Mounting	GRM38089
	2006.06-2011.06	Rear Axle Left & Right Lower	Saloon FWD G4FC		Knuckle Bushing	GRM17318
	2006.06-2011.06	Front Axle Left & Right	Saloon FWD G4FC	Date from:2006.10,Date to:2011.05	Bushing,axle beam	GRM35826
	2006.06-2011.06	Rear Axle Left & Right	Saloon FWD G4FC	Date from:2011.01	Bushing,axle beam	GRM35828
1.6 (94 kw)	2011.01-2015.08	Front Axle Left & Right	Saloon FWD D4FB	Date from:2012.07	Spring Mounting	GRM38089
	2011.01-2015.08	Front Axle	Saloon FWD D4FB	Inner diameter:23.5mm	Rubber Buffer,shock absorber	GRM37193
	2011.01-2015.08	Front Axle	Saloon FWD D4FB	Inner diameter:18.5mm	Rubber Buffer,shock absorber	GRM37199
	2011.01-2015.08	Rear Axle Left & Right	Saloon FWD D4FB	Date from:2012.06,Date to:2015.04	Bushing,axle beam	GRM35828
	2011.04-2016.04	Front Axle Left & Right	Saloon FWD G4FG	Date to:2015.11	Spring Mounting	GRM38089
	2011.04-2016.04	-	Saloon FWD G4FG		Holder,exhaust system	GRM13352
	2011.04-2016.04	Front Axle	Saloon FWD G4FG	Date from:2015.10,for model code:F2	Rubber Buffer,shock absorber	GRM37193
	2011.04-2016.04	Front Axle Left & Right	Saloon FWD G4FG	Date to:2011.05	Bushing,axle beam	GRM35826
	2011.04-2016.04	Rear Axle Left & Right	Saloon FWD G4FG	Date from:2012.06,Date to:2015.04	Bushing,axle beam	GRM35828
	2016.01-2022.03	Front Axle	Saloon FWD D4FB	Date from:2016.08	Rubber Buffer,shock absorber	GRM37193
	2016.02-2020.12	-	Saloon FWD G4FG		Holder,exhaust system	GRM13352
	2016.02-2020.12	Front Axle	Saloon FWD G4FG		Rubber Buffer,shock absorber	GRM37193
1.6 (96 kw)	2011.06-2015.12	Rear Axle Left & Right	Saloon FWD G4FG	Date from:2012.06,Date to:2015.04	Bushing,axle beam	GRM35828
1.6 (97 kw)	2011.06-2015.08	Front Axle Left & Right	Saloon FWD G4FG	Date to:2015.11	Spring Mounting	GRM38089
	2011.06-2015.08	-	Saloon FWD G4FG		Holder,exhaust system	GRM13352
	2011.06-2015.08	Front Axle	Saloon FWD G4FG	Inner diameter:23.5mm	Rubber Buffer,shock absorber	GRM37193
	2011.06-2015.08	Rear Axle Left & Right	Saloon FWD G4FG	Date from:2012.06,Date to:2015.04	Bushing,axle beam	GRM35828
1.6 (100 kw)	2016.01-	-	Saloon FWD D4FB		Holder,exhaust system	GRM13352
	2016.01-	Front Axle	Saloon FWD D4FB		Rubber Buffer,shock absorber	GRM37193
1.6 (150 kw)	2016.01-	-	Saloon FWD G4FJ		Holder,exhaust system	GRM13352
	2016.01-	Front Axle	Saloon FWD G4FJ	Date to:2017.11	Rubber Buffer,shock absorber	GRM37193
1.8 (93 kw)	1992.06-1995.11	Rear	Saloon FWD G4CN		Holder,exhaust system	GRM17630
	1992.06-1995.11	-	Saloon FWD G4CN		Holder,exhaust system	GRM10946
	1992.06-1995.11	Rear Axle Left & Right	Saloon FWD G4CN		Bellow Set,strut mounting	GRM39216S
	1992.06-1995.11	Rear Axle Left & Right Upper	Saloon FWD G4CN		Knuckle Bushing	GRM14997
1.8 (94 kw)	1995.06-2000.05	Rear	Saloon FWD G4GM		Holder,exhaust system	GRM17630
	1995.06-2000.05	Rear Axle Left & Right Upper	Saloon FWD G4GM		Knuckle Bushing	GRM14997
	1995.06-2000.05	Rear Axle Left & Right Lower Outer	Saloon FWD G4GM		Knuckle Bushing	GRM16020
	1995.06-2000.05	Rear Axle	Saloon FWD G4GM		Knuckle Bushing	GRM16160
	1995.09-2000.05	Rear	Estate FWD G4GM		Holder,exhaust system	GRM17630
	1995.09-2000.05	Rear Axle Left & Right Upper	Estate FWD G4GM		Knuckle Bushing	GRM14997
	1995.09-2000.05	Rear Axle Left & Right Lower Outer	Estate FWD G4GM		Knuckle Bushing	GRM16020
1.8 (97 kw)	2000.06-2006.05	Rear	Saloon FWD G4BB/G4GB		Holder,exhaust system	GRM17630
	2000.06-2006.05	Rear Axle Left & Right Upper	Hatchback FWD G4BB/G4GB		Knuckle Bushing	GRM14997
	2000.06-2006.05	Rear Axle Left & Right Upper	Saloon FWD G4BB/G4GB		Knuckle Bushing	GRM14997
1.8 (107 kw)	2010.09-2015.08	Rear Axle Left & Right	Saloon FWD G4NB	Date from:2012.06,Date to:2014.10	Bushing,axle beam	GRM35828
1.8 (108 kw)	2010.09-2016.12	Front Axle Left & Right	Saloon FWD G4NB	Data from-to:2010.10-2015.12	Spring Mounting	GRM38089
	2010.09-2016.12	Rear Axle Left & Right	Saloon FWD G4NB	Date from:2012.06,Date to:2015.04	Bushing,axle beam	GRM35828
1.8 (110 kw)	2011.01-2016.12	Front Axle Left & Right	Saloon FWD G4NB	Data from-to:2010.10-2016.05	Spring Mounting	GRM38089
	2011.01-2016.12	-	Saloon FWD G4NB		Holder,exhaust system	GRM13352
	2011.01-2016.12	Rear Axle Left & Right	Saloon FWD G4NB	Date from:2012.06,Date to:2015.04	Bushing,axle beam	GRM35828
2.0 (83 kw)	2001.03-2006.05	Rear Axle Left & Right Upper	Hatchback FWD D4EA		Knuckle Bushing	GRM14997
	2001.03-2006.05	Front Axle Left & Right	Hatchback FWD D4EA	Date from:2006.05	Bushing,axle beam	GRM35826

	YEAR	FITTING POSITION	BODY STYLE & DRIVE TYPE & ENGINE	REMARKS	PRODUCT	G-AP Ref.
HYUNDAI						
Elantra						
2.0 (83 kw)	2001.03-2007.04	Rear	Saloon FWD D4EA		Holder,exhaust system	GRM17630
	2001.03-2007.04	Rear Axle Left & Right Upper	Saloon FWD D4EA		Knuckle Bushing	GRM14997
	2001.03-2007.04	Front Axle Left & Right	Saloon FWD D4EA	Date from:2006.05	Bushing,axle beam	GRM35826
2.0 (102 kw)	1997.06-2000.05	Rear	Saloon FWD G4GF		Holder,exhaust system	GRM17630
	1997.06-2000.05	Rear Axle Left & Right Upper	Saloon FWD G4GF		Knuckle Bushing	GRM14997
	1997.06-2000.05	Rear Axle Left & Right Lower Outer	Saloon FWD G4GF		Knuckle Bushing	GRM16020
	1997.06-2000.05	Rear Axle	Saloon FWD G4GF		Knuckle Bushing	GRM16160
	2000.06-2003.07	Rear Axle	Hatchback FWD G4GC		Protection Boot	GRM40310
	2000.06-2003.07	Rear Axle Left & Right Upper	Hatchback FWD G4GC		Knuckle Bushing	GRM14997
	2000.06-2003.07	Rear Axle Left & Right Upper	Saloon FWD G4GC		Knuckle Bushing	GRM14997
	2000.06-2003.07	Front Axle Left & Right	Hatchback FWD G4GC	Date from:2006.05	Bushing,axle beam	GRM35826
	2000.06-2003.07	Front Axle Left & Right	Saloon FWD G4GC	Date from:2006.05	Bushing,axle beam	GRM35826
2.0 (103 kw)	2006.06-2010.05	Rear Axle Left & Right Lower	Saloon FWD G4GC		Knuckle Bushing	GRM17318
	2006.06-2010.05	Front Axle Left & Right	Saloon FWD G4GC	Date from:2006.10,Date to:2011.05	Bushing,axle beam	GRM35826
2.0 (104 kw)	2000.06-2003.07	Rear Axle	Hatchback FWD G4GC		Protection Boot	GRM40310
	2000.06-2003.07	Rear Axle Left & Right Upper	Hatchback FWD G4GC		Knuckle Bushing	GRM14997
	2000.06-2003.07	Front Axle Left & Right	Hatchback FWD G4GC	Date from:2006.05	Bushing,axle beam	GRM35826
	2000.06-2006.07	Rear Axle	Saloon FWD G4GC		Protection Boot	GRM40310
	2000.06-2006.07	Rear Axle Left & Right Upper	Saloon FWD G4GC		Knuckle Bushing	GRM14997
	2000.06-2006.07	Front Axle Left & Right	Saloon FWD G4GC	Date from:2006.05	Bushing,axle beam	GRM35826
2.0 (105 kw)	2000.06-2006.08	Rear Axle Left & Right Upper	Hatchback FWD G4GC		Knuckle Bushing	GRM14997
	2000.06-2006.08	Front Axle Left & Right	Hatchback FWD G4GC	Date from:2006.05	Bushing,axle beam	GRM35826
	2003.08-2006.09	Rear Axle Left & Right Upper	Saloon FWD G4GC		Knuckle Bushing	GRM14997
	2003.08-2006.09	Front Axle Left & Right	Saloon FWD G4GC	Date from:2006.05	Bushing,axle beam	GRM35826
	2006.06-2011.05	Rear Axle Left & Right Lower	Saloon FWD G4GC		Knuckle Bushing	GRM17318
	2006.06-2011.05	Rear	Saloon FWD G4GC		Knuckle Bushing	GRM16363
	2006.06-2011.05	Front Axle Left & Right	Saloon FWD G4GC	Date from:2006.10,Date to:2011.05	Bushing,axle beam	GRM35826
2.0 (110 kw)	2016.02-	-	Saloon FWD G4NH		Holder,exhaust system	GRM13352
	2016.02-	Front Axle	Saloon FWD G4NH	Date to:2018.01,for model code:F2	Rubber Buffer,shock absorber	GRM37193
	2016.02-	Rear Axle Left & Right	Saloon FWD G4NH	Date to:2017.02	Bushing,axle beam	GRM35828
2.0 (112 kw)	2015.10-	-	Saloon FWD G4NA		Holder,exhaust system	GRM13352
	2015.10-	Front Axle	Saloon FWD G4NA	Date to:2018.01	Rubber Buffer,shock absorber	GRM37193
2.0 (115 kw)	2017.10-2022.09	Front Axle	Saloon FWD G4NA	Date to:2018.01	Rubber Buffer,shock absorber	GRM37193
2.0 (124 kw)	2014.10-2015.08	Front Axle	Saloon FWD G4NA	Date to:2017.03,for model code:F2	Rubber Buffer,shock absorber	GRM37193
	2014.10-2015.08	Rear Axle Left & Right	Saloon FWD G4NA	Date to:2017.02	Bushing,axle beam	GRM35828
Elantra Coupe						
1.6 (96 kw)	2014.12-	Front Axle Left & Right	Coupe FWD G4FG	Date to:2015.11	Spring Mounting	GRM38089
	2014.12-	Front Axle	Coupe FWD G4FG	Date from:2015.11	Rubber Buffer,shock absorber	GRM37193
	2014.12-	Rear Axle Left & Right	Coupe FWD G4FG	Date from:2013.10,Date to:2015.04	Bushing,axle beam	GRM35828
1.8 (108 kw)	2012.09-	Front Axle Left & Right	Coupe FWD G4NB	Date to:2016.05	Spring Mounting	GRM38089
	2012.09-	Rear Axle Left & Right	Coupe FWD G4NB	Date from:2012.06,Date to:2015.04	Bushing,axle beam	GRM35828
1.8 (110 kw)	2012.09-	Front Axle Left & Right	Coupe FWD G4NB	Date to:2016.05	Spring Mounting	GRM38089
	2012.09-	Rear Axle Left & Right	Coupe FWD G4NB	Date from:2012.06,Date to:2015.04	Bushing,axle beam	GRM35828
2.0 (129 kw)	2013.09-2015.12	Front Axle Left & Right	Coupe FWD G4NA	Data from-to:2013.10-2015.10	Spring Mounting	GRM38089
	2013.09-2015.12	Front Axle	Coupe FWD G4NA	Date from:2014.12,for model code:F2	Rubber Buffer,shock absorber	GRM37193
	2013.09-2015.12	Rear Axle Left & Right	Coupe FWD G4NA	Date from:2012.06,Date to:2014.10	Bushing,axle beam	GRM35828
Elantra Lavita						
1.6 (66 kw)	2002.01-2005.12	Rear	MPV FWD G4ED		Holder,exhaust system	GRM17630
	2002.01-2005.12	-	MPV FWD G4ED		Holder,exhaust system	GRM13351
Elantra/Avante						
1.6 (88 kw)	2016.02-	Front Axle	Saloon FWD G4FG	Date from:2016.04	Rubber Buffer,shock absorber	GRM37193
1.6 (89 kw)	2006.01-2010.12	Front Axle Left & Right	Saloon FWD G4FC	Date from:2006.10,Date to:2011.04	Bushing,axle beam	GRM35826
Elantra/i35/Avante						
2.0 (129 kw)	2013.09-	Rear Axle Left & Right	Saloon FWD G4NC	Date from:2012.06,Date to:2015.04	Bushing,axle beam	GRM35828
Eon						
1.0 (51 kw)	2014.05-2019.01	Front Axle Left & Right	Hatchback FWD G3LA		Spring Cap	GRM38126
Equus						
3.8 (213 kw)	2009.03-2016.12	Rear Axle Left & Right Lower	Saloon RWD G6DA		Knuckle Bushing	GRM17318
3.8 (246 kw)	2009.03-2016.12	Rear Axle Left & Right Lower	Saloon RWD G6DJ		Knuckle Bushing	GRM17318
4.6 (269 kw)	2009.03-2016.12	-	Saloon RWD G8BA		Holder,exhaust system	GRM13352
	2009.03-2016.12	Rear Axle Left & Right Lower	Saloon RWD G8BA		Knuckle Bushing	GRM17318
4.6 (274 kw)	2009.03-2016.12	-	Saloon RWD G8BA		Holder,exhaust system	GRM13352
	2009.03-2016.12	Rear Axle Left & Right Lower	Saloon RWD G8BA		Knuckle Bushing	GRM17318

	YEAR	FITTING POSITION	BODY STYLE & DRIVE TYPE & ENGINE	REMARKS	PRODUCT	G-AP Ref.
HYUNDAI **Equus**						
5.0 (311 kw)	2014.08-2016.12	Rear Axle Left & Right Lower	Saloon RWD G8BE		Knuckle Bushing	GRM17318
5.0 (316 kw)	2009.03-2016.12	-	Saloon RWD G8BE		Holder,exhaust system	GRM13352
	2009.03-2016.12	Rear Axle Left & Right Lower	Saloon RWD G8BE		Knuckle Bushing	GRM17318
Excel						
1.3 (44 kw)	1996.01-1996.12	Rear Axle	Hatchback FWD G4EH		Protection Boot	GRM40303
	1996.01-1996.12	Rear Axle Left & Right Upper	Hatchback FWD G4EH		Spring Mounting	GRM16824
	1996.01-1996.12	Rear	Hatchback FWD G4EH		Holder,exhaust system	GRM17630
	1996.01-1996.12	-	Hatchback FWD G4EH		Holder,exhaust system	GRM13351
	1996.01-1996.12	Rear Axle Left & Right	Hatchback FWD G4EH		Rubber buffer,suspension	GRM17899
	1996.01-1996.12	Rear Axle Left & Right Lower	Hatchback FWD G4EH	Quantity:2,Type:AT WHEEL CARRIER	Knuckle Bushing	GRM14884
	1996.01-1996.12	Rear Axle Left & Right Lower	Hatchback FWD G4EH	Date to:1999.09	Knuckle Bushing	GRM14885
1.3 (55 kw)	1995.01-1995.12	Rear Axle	Saloon FWD G4EH		Protection Boot	GRM40303
	1995.01-1995.12	Rear Axle Left & Right Upper	Saloon FWD G4EH		Spring Mounting	GRM16824
	1995.01-1995.12	Rear	Saloon FWD G4EH		Holder,exhaust system	GRM17630
	1995.01-1995.12	-	Saloon FWD G4EH		Holder,exhaust system	GRM13351
	1995.01-1995.12	Rear Axle Left & Right	Saloon FWD G4EH		Rubber buffer,suspension	GRM17899
	1995.01-1995.12	Rear Axle Left & Right Lower	Saloon FWD G4EH	Quantity:2,Type:AT WHEEL CARRIER	Knuckle Bushing	GRM14884
	1995.01-1995.12	Rear Axle Left & Right Lower	Saloon FWD G4EH	Date to:1999.09	Knuckle Bushing	GRM14885
	1997.01-1999.12	Rear Axle	Hatchback FWD G4EH		Protection Boot	GRM40303
	1997.01-1999.12	Rear Axle Left & Right Upper	Hatchback FWD G4EH		Spring Mounting	GRM16824
	1997.01-1999.12	Rear	Hatchback FWD G4EH		Holder,exhaust system	GRM17630
	1997.01-1999.12	-	Hatchback FWD G4EH		Holder,exhaust system	GRM13351
	1997.01-1999.12	Rear Axle Left & Right	Hatchback FWD G4EH		Rubber buffer,suspension	GRM17899
	1997.01-1999.12	Rear Axle Left & Right Lower	Hatchback FWD G4EH	Quantity:2,Type:AT WHEEL CARRIER	Knuckle Bushing	GRM14884
	1997.01-1999.12	Rear Axle Left & Right Lower	Hatchback FWD G4EH	Date to:1999.09	Knuckle Bushing	GRM14885
	1999.09-2006.08	Rear Axle	Hatchback FWD G4EA		Protection Boot	GRM40303
	1999.09-2006.08	Rear Axle Left & Right Upper	Hatchback FWD G4EA		Spring Mounting	GRM16824
	1999.09-2006.08	Rear	Hatchback FWD G4EA		Holder,exhaust system	GRM17630
	1999.09-2006.08	-	Hatchback FWD G4EA		Holder,exhaust system	GRM13351
	1999.09-2006.08	Rear Axle Left & Right	Hatchback FWD G4EA		Rubber buffer,suspension	GRM17899
	1999.09-2006.08	Rear Axle Left & Right Upper	Hatchback FWD G4EA		Knuckle Bushing	GRM14997
	1999.09-2006.08	Front Axle Left & Right Inner	Hatchback FWD G4EA	Date from:2002.09	Bushing,axle beam	GRM35735
	1999.09-2006.08	Front Axle Left & Right Outer	Hatchback FWD G4EA		Bushing,axle beam	GRM35822
	1999.09-2006.08	Rear Axle Left & Right Lower	Hatchback FWD G4EA		Bushing,axle beam	GRM35939
1.3 (62 kw)	1994.10-2000.01	Rear Axle	Hatchback FWD G4EH		Protection Boot	GRM40303
	1994.10-2000.01	Rear Axle	Saloon FWD G4EH		Protection Boot	GRM40303
	1994.10-2000.01	Rear Axle Left & Right Upper	Hatchback FWD G4EH		Spring Mounting	GRM16824
	1994.10-2000.01	Rear Axle Left & Right Upper	Saloon FWD G4EH		Spring Mounting	GRM16824
	1994.10-2000.01	Rear	Hatchback FWD G4EH		Holder,exhaust system	GRM17630
	1994.10-2000.01	Rear	Saloon FWD G4EH		Holder,exhaust system	GRM17630
	1994.10-2000.01	-	Hatchback FWD G4EH		Holder,exhaust system	GRM13351
	1994.10-2000.01	-	Saloon FWD G4EH		Holder,exhaust system	GRM13351
	1994.10-2000.01	Rear Axle Left & Right	Hatchback FWD G4EH		Rubber buffer,suspension	GRM17899
	1994.10-2000.01	Rear Axle Left & Right	Saloon FWD G4EH		Rubber buffer,suspension	GRM17899
	1994.10-2000.01	Rear Axle Left & Right Lower	Hatchback FWD G4EH		Knuckle Bushing	GRM14884
	1994.10-2000.01	Rear Axle Left & Right Lower	Saloon FWD G4EH		Knuckle Bushing	GRM14884
	1994.10-2000.01	Rear Axle Left & Right Lower	Hatchback FWD G4EH	Date to:1999.09	Knuckle Bushing	GRM14885
	1994.10-2000.01	Rear Axle Left & Right Lower	Saloon FWD G4EH	Date to:1999.09	Knuckle Bushing	GRM14885
	2002.08-2006.02	Rear Axle	Hatchback FWD G4EA		Protection Boot	GRM40303
	2002.08-2006.02	Rear Axle Left & Right Upper	Hatchback FWD G4EA		Spring Mounting	GRM16824
	2002.08-2006.02	Rear	Hatchback FWD G4EA		Holder,exhaust system	GRM17630
	2002.08-2006.02	-	Hatchback FWD G4EA		Holder,exhaust system	GRM13351
	2002.08-2006.02	Rear Axle Left & Right	Hatchback FWD G4EA		Rubber buffer,suspension	GRM17899
	2002.08-2006.02	Rear Axle Left & Right Upper	Hatchback FWD G4EA		Knuckle Bushing	GRM14997
	2002.08-2006.02	Front Axle Left & Right Inner	Hatchback FWD G4EA	Date from:2002.09	Bushing,axle beam	GRM35735
	2002.08-2006.02	Front Axle Left & Right Outer	Hatchback FWD G4EA		Bushing,axle beam	GRM35822
	2002.08-2006.02	Rear Axle Left & Right Lower	Hatchback FWD G4EA		Bushing,axle beam	GRM35939
1.3 (63 kw)	2000.01-2005.11	Rear Axle	Hatchback FWD G4EA		Protection Boot	GRM40303
	2000.01-2005.11	Rear Axle Left & Right Upper	Hatchback FWD G4EA		Spring Mounting	GRM16824
	2000.01-2005.11	Rear	Hatchback FWD G4EA		Holder,exhaust system	GRM17630
	2000.01-2005.11	-	Hatchback FWD G4EA		Holder,exhaust system	GRM13351
	2000.01-2005.11	Rear Axle Left & Right	Hatchback FWD G4EA		Rubber buffer,suspension	GRM17899
	2000.01-2005.11	Rear Axle Left & Right Upper	Hatchback FWD G4EA		Knuckle Bushing	GRM14997
	2000.01-2005.11	Front Axle Left & Right Inner	Hatchback FWD G4EA	Date from:2002.09	Bushing,axle beam	GRM35735

	YEAR	FITTING POSITION	BODY STYLE & DRIVE TYPE & ENGINE	REMARKS	PRODUCT	G-AP Ref.
HYUNDAI **Excel**						
1.3 (63 kw)	2000.01-2005.11	Front Axle Left & Right Outer	Hatchback FWD G4EA		Bushing,axle beam	GRM35822
	2000.01-2005.11	Rear Axle Left & Right Lower	Hatchback FWD G4EA		Bushing,axle beam	GRM35939
1.5 (60 kw)	2002.02-2006.08	Rear Axle	Hatchback FWD D3EA		Protection Boot	GRM40303
	2002.02-2006.08	Rear Axle Left & Right Upper	Hatchback FWD D3EA		Spring Mounting	GRM16824
	2002.02-2006.08	Rear	Hatchback FWD D3EA		Holder,exhaust system	GRM17630
	2002.02-2006.08	-	Hatchback FWD D3EA		Holder,exhaust system	GRM13351
	2002.02-2006.08	Rear Axle Left & Right	Hatchback FWD D3EA		Rubber buffer,suspension	GRM17899
	2002.02-2006.08	Rear Axle Left & Right Upper	Hatchback FWD D3EA		Knuckle Bushing	GRM14997
	2002.02-2006.08	Front Axle Left & Right Inner	Hatchback FWD D3EA		Bushing,axle beam	GRM35735
	2002.02-2006.08	Front Axle Left & Right Outer	Hatchback FWD D3EA		Bushing,axle beam	GRM35822
	2002.02-2006.08	Rear Axle Left & Right Lower	Hatchback FWD D3EA		Bushing,axle beam	GRM35939
1.5 (61 kw)	1990.01-1995.01	Rear	Saloon FWD G4DJ		Holder,exhaust system	GRM17630
	1990.01-1995.01	-	Saloon FWD G4DJ		Holder,exhaust system	GRM10946
	1990.01-1995.01	-	Saloon FWD G4DJ		Holder,exhaust system	GRM13351
1.5 (65 kw)	1994.10-2000.01	Rear Axle	Hatchback FWD G4EK		Protection Boot	GRM40303
	1994.10-2000.01	Rear Axle	Saloon FWD G4EK		Protection Boot	GRM40303
	1994.10-2000.01	Rear Axle Left & Right Upper	Hatchback FWD G4EK		Spring Mounting	GRM16824
	1994.10-2000.01	Rear Axle Left & Right Upper	Saloon FWD G4EK		Spring Mounting	GRM16824
	1994.10-2000.01	Rear	Hatchback FWD G4EK		Holder,exhaust system	GRM17630
	1994.10-2000.01	Rear	Saloon FWD G4EK		Holder,exhaust system	GRM17630
	1994.10-2000.01	-	Hatchback FWD G4EK		Holder,exhaust system	GRM13351
	1994.10-2000.01	-	Saloon FWD G4EK		Holder,exhaust system	GRM13351
	1994.10-2000.01	Rear Axle Left & Right	Hatchback FWD G4EK		Rubber buffer,suspension	GRM17899
	1994.10-2000.01	Rear Axle Left & Right	Saloon FWD G4EK		Rubber buffer,suspension	GRM17899
	1994.10-2000.01	Rear Axle Left & Right Lower	Hatchback FWD G4EK		Knuckle Bushing	GRM14884
	1994.10-2000.01	Rear Axle Left & Right Lower	Saloon FWD G4EK		Knuckle Bushing	GRM14884
	1994.10-2000.01	Rear Axle Left & Right Lower	Hatchback FWD G4EK	Date to:1999.10	Knuckle Bushing	GRM14885
	1994.10-2000.01	Rear Axle Left & Right Lower	Saloon FWD G4EK	Date to:1999.10	Knuckle Bushing	GRM14885
	1994.10-2000.01	Rear Axle Left & Right Lower	Hatchback FWD G4EK		Bushing,axle beam	GRM35939
	1994.10-2000.01	Rear Axle Left & Right Lower	Saloon FWD G4EK		Bushing,axle beam	GRM35939
1.5 (66 kw)	2000.01-2005.11	Rear Axle	Hatchback FWD G4EB		Protection Boot	GRM40303
	2000.01-2005.11	Rear Axle Left & Right Upper	Hatchback FWD G4EB		Spring Mounting	GRM16824
	2000.01-2005.11	Rear	Hatchback FWD G4EB		Holder,exhaust system	GRM17630
	2000.01-2005.11	-	Hatchback FWD G4EB		Holder,exhaust system	GRM13351
	2000.01-2005.11	Rear Axle Left & Right	Hatchback FWD G4EB		Rubber buffer,suspension	GRM17899
	2000.01-2005.11	Rear Axle Left & Right Upper	Hatchback FWD G4EB		Knuckle Bushing	GRM14997
	2000.01-2005.11	Front Axle Left & Right Inner	Hatchback FWD G4EB		Bushing,axle beam	GRM35735
	2000.01-2005.11	Front Axle Left & Right Outer	Hatchback FWD G4EB		Bushing,axle beam	GRM35822
	2000.01-2005.11	Rear Axle Left & Right Lower	Hatchback FWD G4EB		Bushing,axle beam	GRM35939
1.5 (73 kw)	1996.10-2000.01	Rear Axle	Hatchback FWD G4FK		Protection Boot	GRM40303
	1996.10-2000.01	Rear Axle Left & Right Upper	Hatchback FWD G4FK		Spring Mounting	GRM16824
	1996.10-2000.01	Rear	Hatchback FWD G4FK		Holder,exhaust system	GRM17630
	1996.10-2000.01	-	Hatchback FWD G4FK		Holder,exhaust system	GRM13351
	1996.10-2000.01	Rear Axle Left & Right	Hatchback FWD G4FK		Rubber buffer,suspension	GRM17899
	1996.10-2000.01	Rear Axle Left & Right Lower	Hatchback FWD G4FK	Quantity:2,Type:AT WHEEL CARRIER	Knuckle Bushing	GRM14884
	1996.10-2000.01	Rear Axle Left & Right Lower	Hatchback FWD G4FK	Date to:1999.10	Knuckle Bushing	GRM14885
	1996.10-2000.01	Rear Axle Left & Right Lower	Hatchback FWD G4FK		Bushing,axle beam	GRM35939
1.5 (75 kw)	2000.06-2003.02	Rear Axle	Hatchback FWD G4ECG		Protection Boot	GRM40303
	2000.06-2003.02	Rear Axle Left & Right Upper	Hatchback FWD G4ECG		Spring Mounting	GRM16824
	2000.06-2003.02	Rear	Hatchback FWD G4ECG		Holder,exhaust system	GRM17630
	2000.06-2003.02	-	Hatchback FWD G4ECG		Holder,exhaust system	GRM13351
	2000.06-2003.02	Rear Axle Left & Right	Hatchback FWD G4ECG		Rubber buffer,suspension	GRM17899
	2000.06-2003.02	Rear Axle Left & Right Upper	Hatchback FWD G4ECG		Knuckle Bushing	GRM14997
	2000.06-2003.02	Front Axle Left & Right Inner	Hatchback FWD G4ECG		Bushing,axle beam	GRM35735
	2000.06-2003.02	Front Axle Left & Right Outer	Hatchback FWD G4ECG		Bushing,axle beam	GRM35822
	2000.06-2003.02	Rear Axle Left & Right Lower	Hatchback FWD G4ECG		Bushing,axle beam	GRM35939
1.6 (77 kw)	2002.12-2006.12	Rear Axle	Hatchback FWD G4ED		Protection Boot	GRM40303
	2002.12-2006.12	Rear Axle Left & Right Upper	Hatchback FWD G4ED		Spring Mounting	GRM16824
	2002.12-2006.12	Rear	Hatchback FWD G4ED		Holder,exhaust system	GRM17630
	2002.12-2006.12	Rear Axle Left & Right	Hatchback FWD G4ED		Rubber buffer,suspension	GRM17899
	2002.12-2006.12	Rear Axle Left & Right Upper	Hatchback FWD G4ED		Knuckle Bushing	GRM14997
	2002.12-2006.12	Front Axle Left & Right Inner	Hatchback FWD G4ED		Bushing,axle beam	GRM35735
	2002.12-2006.12	Front Axle Left & Right Outer	Hatchback FWD G4ED		Bushing,axle beam	GRM35822
	2002.12-2006.12	Rear Axle Left & Right Lower	Hatchback FWD G4ED		Bushing,axle beam	GRM35939

	YEAR	FITTING POSITION	BODY STYLE & DRIVE TYPE & ENGINE	REMARKS	PRODUCT	G-AP Ref.
HYUNDAI						
Galloper						
2.5 (62 kw)	1991.08-1998.07	Front Axle;Rear Axle Left & Right Lower	Terrain cab wagon closed 4WD 4D56		Bushing,axle beam	GRM17553
2.5 (65 kw)	1997.11-2003.06	Front Axle;Rear Axle Left & Right Lower	Terrain cab wagon closed 4WD D4BA		Bushing,axle beam	GRM17553
2.5 (70 kw)	1991.08-1998.07	Front Axle;Rear Axle Left & Right Lower	Terrain cab wagon closed 4WD 4D56		Bushing,axle beam	GRM17553
2.5 (73 kw)	1997.11-2003.06	Front Axle;Rear Axle Left & Right Lower	Terrain cab wagon closed 4WD D4BH		Bushing,axle beam	GRM17553
2.5 (77 kw)	1997.11-2003.06	Front Axle;Rear Axle Left & Right Lower	Terrain cab wagon closed 4WD D4BH		Bushing,axle beam	GRM17553
3.0 (104 kw)	1991.08-1998.07	Front Axle;Rear Axle Left & Right Lower	Terrain cab wagon closed 4WD 6G72		Bushing,axle beam	GRM17553
	1997.11-2003.06	Front Axle;Rear Axle Left & Right Lower	Terrain cab wagon closed 4WD G6AT		Bushing,axle beam	GRM17553
Genesis						
3.0 (183 kw)	2014.08-2017.07	-	Saloon RWD G6DG		Holder,exhaust system	GRM13352
	2014.08-2017.07	-	Saloon 4WD G6DG		Holder,exhaust system	GRM13352
3.8 (213 kw)	2008.06-2014.12	Rear Axle Left & Right Lower	Saloon RWD G6DA		Knuckle Bushing	GRM17318
3.8 (232 kw)	2014.06-2017.07	-	Saloon 4WD G6DJ		Holder,exhaust system	GRM13352
	2014.06-2017.07	-	Saloon RWD G6DJ		Holder,exhaust system	GRM13352
Genesis Coupe						
2.0 (154 kw)	2008.06-2014.02	Rear Axle Left & Right Lower	Coupe RWD G4KF		Knuckle Bushing	GRM17318
2.0 (157 kw)	2008.06-2014.02	Rear Axle Left & Right Lower	Coupe RWD G4KF		Knuckle Bushing	GRM17318
2.0 (184 kw)	2013.02-2014.02	Rear Axle Left & Right Lower	Coupe RWD G4KF		Knuckle Bushing	GRM17318
2.0 (191 kw)	2013.01-	Rear Axle Left & Right Lower	Coupe RWD G4KF		Knuckle Bushing	GRM17318
2.0 (202 kw)	2012.04-	Rear Axle Left & Right Lower	Coupe RWD G4KF		Knuckle Bushing	GRM17318
3.8 (223 kw)	2008.06-2014.02	Rear Axle Left & Right Lower	Coupe RWD G6DA		Knuckle Bushing	GRM17318
3.8 (255 kw)	2011.11-2014.02	Rear Axle Left & Right Lower	Coupe RWD G6DJ		Knuckle Bushing	GRM17318
3.8 (260 kw)	2010.01-	Rear Axle Left & Right Lower	Coupe RWD G6DJ		Knuckle Bushing	GRM17318
Genesis Prada						
3.8 (246 kw)	2011.01-2014.12	Rear Axle Left & Right Lower	Saloon RWD G6DJ		Knuckle Bushing	GRM17318
Getz						
1.1 (46 kw)	2002.09-2006.08	Rear	Hatchback FWD G4HD		Holder,exhaust system	GRM17630
	2002.09-2006.08	Rear Axle	Hatchback FWD G4HD		Rubber Buffer,shock absorber	GRM33874
	2002.09-2006.08	Rear Axle Left & Right	Hatchback FWD G4HD		Bushing,axle beam	GRM14883
	2002.09-2006.08	Rear Axle Left & Right Lower	Hatchback FWD G4HD		Bushing,axle beam	GRM35939
1.1 (49 kw)	2005.09-2009.09	Rear	Hatchback FWD G4HG		Holder,exhaust system	GRM17630
	2005.09-2009.09	Rear Axle	Hatchback FWD G4HG		Rubber Buffer,shock absorber	GRM33874
	2005.09-2009.09	Rear Axle Left & Right	Hatchback FWD G4HG		Bushing,axle beam	GRM14883
	2005.09-2009.09	Rear Axle Left & Right Lower	Hatchback FWD G4HG		Bushing,axle beam	GRM35939
1.3 (60 kw)	2002.09-2005.09	Rear	Hatchback FWD G4EA		Holder,exhaust system	GRM17630
	2002.09-2005.09	Rear Axle	Hatchback FWD G4EA		Rubber Buffer,shock absorber	GRM33874
	2002.09-2005.09	Rear Axle Left & Right	Hatchback FWD G4EA		Bushing,axle beam	GRM14883
	2002.09-2005.09	Rear Axle Left & Right Lower	Hatchback FWD G4EA		Bushing,axle beam	GRM35939
1.3 (61 kw)	2004.09-2007.03	Rear	Hatchback FWD G4EA		Holder,exhaust system	GRM17630
	2004.09-2007.03	Rear Axle	Hatchback FWD G4EA		Rubber Buffer,shock absorber	GRM33874
	2004.09-2007.03	Rear Axle Left & Right Lower	Hatchback FWD G4EA		Bushing,axle beam	GRM35939
1.3 (63 kw)	2002.10-2005.09	Rear	Hatchback FWD G4EA		Holder,exhaust system	GRM17630
	2002.10-2005.09	Rear Axle	Hatchback FWD G4EA		Rubber Buffer,shock absorber	GRM33874
	2002.10-2005.09	Rear Axle Left & Right	Hatchback FWD G4EA		Bushing,axle beam	GRM14883
	2002.10-2005.09	Rear Axle Left & Right Lower	Hatchback FWD G4EA		Bushing,axle beam	GRM35939
1.4 (71 kw)	2005.08-2011.12	Rear	Hatchback FWD G4EE		Holder,exhaust system	GRM17630
	2005.08-2011.12	Rear Axle	Hatchback FWD G4EE		Rubber Buffer,shock absorber	GRM33874
	2005.08-2011.12	Rear Axle Left & Right	Hatchback FWD G4EE		Bushing,axle beam	GRM14883
	2005.08-2011.12	Rear Axle Left & Right Lower	Hatchback FWD G4EE		Bushing,axle beam	GRM35939
1.5 (60 kw)	2003.02-2006.10	Rear	Hatchback FWD D3EA		Holder,exhaust system	GRM17630
	2003.02-2006.10	Rear Axle	Hatchback FWD D3EA		Rubber Buffer,shock absorber	GRM33874
	2003.02-2006.10	Rear Axle Left & Right Lower	Hatchback FWD D3EA		Bushing,axle beam	GRM35939
1.5 (65 kw)	2005.08-2011.12	Rear	Hatchback FWD D4FA		Holder,exhaust system	GRM17630
	2005.08-2011.12	Rear Axle	Hatchback FWD D4FA		Rubber Buffer,shock absorber	GRM33874
	2005.08-2011.12	Rear Axle Left & Right Lower	Hatchback FWD D4FA		Bushing,axle beam	GRM35939
1.5 (73 kw)	2003.03-2005.09	Rear Axle Left & Right Lower	Hatchback FWD G4EC		Bushing,axle beam	GRM35939
1.5 (75 kw)	2004.07-2005.08	Rear	Hatchback FWD D4FA		Holder,exhaust system	GRM17630
	2004.07-2005.08	Rear Axle	Hatchback FWD D4FA		Rubber Buffer,shock absorber	GRM33874
	2004.07-2005.08	Rear Axle Left & Right Lower	Hatchback FWD D4FA		Bushing,axle beam	GRM35939
1.5 (81 kw)	2006.11-2010.12	Rear	Hatchback FWD D4FA		Holder,exhaust system	GRM17630
	2006.11-2010.12	Rear Axle	Hatchback FWD D4FA		Rubber Buffer,shock absorber	GRM33874
	2006.11-2010.12	Rear Axle Left & Right	Hatchback FWD D4FA		Bushing,axle beam	GRM14883
	2006.11-2010.12	Rear Axle Left & Right Lower	Hatchback FWD D4FA		Bushing,axle beam	GRM35939
1.6 (77 kw)	2002.09-2005.09	Rear	Hatchback FWD G4ED		Holder,exhaust system	GRM17630
	2002.09-2005.09	Rear Axle	Hatchback FWD G4ED		Rubber Buffer,shock absorber	GRM33874

	YEAR	FITTING POSITION	BODY STYLE & DRIVE TYPE & ENGINE	REMARKS	PRODUCT	G-AP Ref.
HYUNDAI						
Getz						
1.6 (77 kw)	2002.09-2005.09	Rear Axle Left & Right	Hatchback FWD G4ED		Bushing,axle beam	**GRM14883**
	2002.09-2005.09	Rear Axle Left & Right Lower	Hatchback FWD G4ED		Bushing,axle beam	**GRM35939**
1.6 (78 kw)	2005.08-2012.12	Rear	Hatchback FWD G4ED		Holder,exhaust system	**GRM17630**
	2005.08-2012.12	Rear Axle	Hatchback FWD G4ED		Rubber Buffer,shock absorber	**GRM33874**
	2005.08-2012.12	Rear Axle Left & Right	Hatchback FWD G4ED		Bushing,axle beam	**GRM14883**
	2005.08-2012.12	Rear Axle Left & Right Lower	Hatchback FWD G4ED		Bushing,axle beam	**GRM35939**
Grace						
2.5 (59 kw)	1998.06-2003.10	-	Van RWD D4BF		Holder,exhaust system	**GRM10946**
	1998.06-2003.10	-	Van RWD D4BF		Holder,exhaust system	**GRM13351**
	1998.06-2003.10	Rear Axle Left & Right	Van RWD D4BF		Bushing,leaf spring	**GRM11817**
Grand i10						
1.2 (60 kw)	2013.09-2017.12	Rear	Hatchback FWD G4AG		Holder,exhaust system	**GRM17630**
1.2 (61 kw)	2013.12-	Rear	Saloon FWD G4AG		Holder,exhaust system	**GRM17630**
	2018.01-2021.12	Rear	Hatchback FWD G4AG		Holder,exhaust system	**GRM17630**
1.2 (64 kw)	2015.08-	Front Axle Left & Right	Saloon FWD G4LA	Date to:2016.09	Spring Mounting	**GRM38089**
	2015.08-	Rear	Saloon FWD G4LA		Holder,exhaust system	**GRM17630**
	2015.08-	-	Saloon FWD G4LA		Holder,exhaust system	**GRM13352**
	2015.08-	Rear Axle Left & Right	Saloon FWD G4LA		Bushing,axle beam	**GRM33728**
Grand Santa Fé						
2.2 (145 kw)	2013.06-2018.11	-	SUV 4WD D4HB		Holder,exhaust system	**GRM13352**
	2013.06-2018.11	Rear Axle Left & Right Lower	SUV 4WD D4HB		Knuckle Bushing	**GRM17318**
	2013.06-2018.11	Rear Axle Left & Right Centre Inner	SUV 4WD D4HB		Bushing,axle beam	**GRM16203**
2.2 (147 kw)	2015.10-2018.11	-	SUV 4WD D4HB		Holder,exhaust system	**GRM13352**
	2015.10-2018.11	Rear Axle Left & Right Lower	SUV 4WD D4HB		Knuckle Bushing	**GRM17318**
	2015.10-2018.11	Rear Axle Left & Right Centre Inner	SUV 4WD D4HB		Bushing,axle beam	**GRM16203**
3.0 (183 kw)	2013.07-2018.11	-	SUV 4WD G6DG		Holder,exhaust system	**GRM13352**
	2013.07-2018.11	Rear Axle Left & Right Lower	SUV 4WD G6DG		Knuckle Bushing	**GRM17318**
	2013.07-2018.11	Rear Axle Left & Right Centre Inner	SUV 4WD G6DG		Bushing,axle beam	**GRM16203**
3.3 (183 kw)	2014.01-2018.11	-	SUV 4WD G6DF		Holder,exhaust system	**GRM13352**
	2014.01-2018.11	Rear Axle Left & Right Lower	SUV 4WD G6DF		Knuckle Bushing	**GRM17318**
	2014.01-2018.11	Rear Axle Left & Right Centre Inner	SUV 4WD G6DF		Bushing,axle beam	**GRM16203**
3.3 (199 kw)	2013.01-2018.11	-	SUV 4WD G6DF		Holder,exhaust system	**GRM13352**
	2013.01-2018.11	Rear Axle Left & Right Lower	SUV 4WD G6DF		Knuckle Bushing	**GRM17318**
	2013.01-2018.11	Rear Axle Left & Right Centre Inner	SUV 4WD G6DF		Bushing,axle beam	**GRM16203**
Grandeur						
2.0 (107 kw)	1992.08-1999.05	Rear	Saloon FWD		Holder,exhaust system	**GRM17630**
2.0 (109 kw)	2003.06-2005.05	Rear	Saloon FWD G6AR		Holder,exhaust system	**GRM17630**
2.2 (110 kw)	2006.06-2011.12	-	Saloon FWD D4EB		Holder,exhaust system	**GRM13352**
	2006.06-2011.12	Rear Axle Left & Right Lower	Saloon FWD D4EB		Knuckle Bushing	**GRM16173**
2.2 (114 kw)	2006.05-2010.10	-	Saloon FWD D4EB		Holder,exhaust system	**GRM13352**
	2006.05-2010.10	Rear Axle Left & Right Lower	Saloon FWD D4EB		Knuckle Bushing	**GRM16173**
2.4 (121 kw)	2006.09-2008.12	Rear Axle Left & Right Lower	Saloon FWD G4KC		Knuckle Bushing	**GRM16173**
2.4 (132 kw)	2009.01-2009.12	Rear Axle Left & Right Lower	Saloon FWD G4KC, G4KE		Knuckle Bushing	**GRM16173**
	2011.01-2016.10	Rear Axle Left & Right Lower	Saloon FWD G4KE		Knuckle Bushing	**GRM17318**
	2011.01-2016.10	Rear	Saloon FWD G4KE		Knuckle Bushing	**GRM16363**
2.5 (120 kw)	1998.12-2005.05	Rear	Saloon FWD G6BV		Holder,exhaust system	**GRM17630**
	1998.12-2005.05	-	Saloon FWD G6BV		Holder,exhaust system	**GRM10946**
	1998.12-2005.05	Front Axle	Saloon FWD G6BV		Rubber buffer,suspension	**GRM32303**
	1998.12-2005.05	Rear Axle Left & Right	Saloon FWD G6BV	518210S and 539216S different structure	Bellow Set,strut mounting	**GRM18210S**
	1998.12-2005.05	Rear Axle Left & Right	Saloon FWD G6BV	539216S and 518210S different structure	Bellow Set,strut mounting	**GRM39216S**
2.5 (125 kw)	1994.08-1999.05	Rear	Saloon FWD 6G73		Holder,exhaust system	**GRM17630**
2.7 (141 kw)	2006.11-2010.10	Rear Axle Left & Right Lower	Saloon FWD G6BA		Knuckle Bushing	**GRM16173**
2.7 (143 kw)	2008.01-2008.12	Rear Axle Left & Right Lower	Saloon FWD G6EA		Knuckle Bushing	**GRM16173**
	2009.01-2010.12	Rear Axle Left & Right Lower	Saloon FWD G6EA		Knuckle Bushing	**GRM16173**
3.0 (138 kw)	1998.12-2005.12	Rear	Saloon FWD G6CT		Holder,exhaust system	**GRM17630**
	1998.12-2005.12	-	Saloon FWD G6CT		Holder,exhaust system	**GRM10946**
	1998.12-2005.12	Front Axle	Saloon FWD G6CT		Rubber buffer,suspension	**GRM32303**
	1998.12-2005.12	Rear Axle Left & Right	Saloon FWD G6CT	518210S and 539216S different structure	Bellow Set,strut mounting	**GRM18210S**
	1998.12-2005.12	Rear Axle Left & Right	Saloon FWD G6CT	539216S and 518210S different structure	Bellow Set,strut mounting	**GRM39216S**
3.0 (153 kw)	2001.10-2005.05	Rear	Saloon FWD G6CT		Holder,exhaust system	**GRM17630**
	2001.10-2005.05	Rear Axle Left & Right	Saloon FWD G6CT		Bellow Set,strut mounting	**GRM39216S**
3.0 (184 kw)	2012.01-2016.10	Rear Axle Left & Right Lower	Saloon FWD G6DE		Knuckle Bushing	**GRM17318**
	2012.01-2016.10	Rear	Saloon FWD G6DE		Knuckle Bushing	**GRM16363**

	YEAR	FITTING POSITION	BODY STYLE & DRIVE TYPE & ENGINE	REMARKS	PRODUCT	G-AP Ref.
HYUNDAI **Grandeur**						
3.3 (173 kw)	2005.06-2010.10	Rear Axle Left & Right Lower	Saloon FWD G6DB		Knuckle Bushing	GRM16173
3.3 (191 kw)	2009.11-2011.12	Rear Axle Left & Right Lower	Saloon FWD G6DB		Knuckle Bushing	GRM16173
3.8 (195 kw)	2005.06-2011.12	Rear Axle Left & Right Lower	Saloon FWD G6DA		Knuckle Bushing	GRM16173
H1						
2.4 (82 kw)	1997.06-2004.04	Rear Axle Left & Right	Bus RWD G4CS		Bushing,leaf spring	GRM11817
	1997.06-2004.04	Rear Axle Left & Right Upper	Bus RWD G4CS		Bushing,leaf spring	GRM17162
	1997.06-2004.04	Rear	Bus RWD G4CS		Bushing,leaf spring	GRM10960
2.5 (59 kw)	1997.06-2004.04	-	Bus RWD D4BF		Holder,exhaust system	GRM13351
	1997.06-2004.04	Rear Axle Left & Right	Bus RWD D4BF		Bushing,leaf spring	GRM11817
	1997.06-2004.04	Rear	Bus RWD D4BF		Bushing,leaf spring	GRM10960
	1998.02-2004.04	-	Bus 4WD D4BF		Holder,exhaust system	GRM13351
	1998.02-2004.04	Rear Axle Left & Right	Bus 4WD D4BF		Bushing,leaf spring	GRM11817
	1998.02-2004.04	Rear	Bus 4WD D4BF		Bushing,leaf spring	GRM10960
	2000.03-2000.09	-	Van RWD D4BF		Holder,exhaust system	GRM13351
	2000.03-2000.09	Rear Axle Left & Right	Van RWD D4BF		Bushing,leaf spring	GRM11817
	2000.03-2000.09	Rear	Van RWD D4BF		Bushing,leaf spring	GRM10960
2.5 (73 kw)	1997.10-2007.12	Rear Axle Left & Right	Bus RWD D4BH		Bushing,leaf spring	GRM11817
	1997.10-2007.12	Rear Axle Left & Right Upper	Bus RWD D4BH		Bushing,leaf spring	GRM17162
	1997.10-2007.12	Rear	Bus RWD D4BH		Bushing,leaf spring	GRM10960
	2000.03-2006.10	Rear Axle Left & Right Upper	Van RWD D4BH		Bushing,leaf spring	GRM17162
	2000.03-2006.10	Rear	Van RWD D4BH		Bushing,leaf spring	GRM10960
	2000.06-2006.10	Rear Axle Left & Right	Platform/Chassis RWD D4BH		Bushing,leaf spring	GRM11817
	2000.06-2006.10	Rear Axle Left & Right Upper	Platform/Chassis RWD D4BH		Bushing,leaf spring	GRM17162
	2000.06-2006.10	Rear	Platform/Chassis RWD D4BH		Bushing,leaf spring	GRM10960
2.5 (74 kw)	2001.10-2007.08	Rear Axle Left & Right	Van RWD D4BH		Bushing,leaf spring	GRM11817
	2001.10-2007.08	Rear Axle Left & Right Upper	Van RWD D4BH		Bushing,leaf spring	GRM17162
	2001.10-2007.08	Rear	Van RWD D4BH		Bushing,leaf spring	GRM10960
	2004.05-2007.12	Rear Axle Left & Right	Bus RWD D4BH		Bushing,leaf spring	GRM11817
	2004.05-2007.12	Rear Axle Left & Right Upper	Bus RWD D4BH		Bushing,leaf spring	GRM17162
	2004.05-2007.12	Rear	Bus RWD D4BH		Bushing,leaf spring	GRM10960
2.5 (81 kw)	2001.07-2004.04	-	Van RWD D4CB		Holder,exhaust system	GRM13351
	2001.07-2004.04	Rear Axle Left & Right	Van RWD D4CB		Bushing,leaf spring	GRM11817
	2001.07-2004.04	Rear Axle Left & Right Upper	Van RWD D4CB		Bushing,leaf spring	GRM17162
	2001.07-2004.04	Rear	Van RWD D4CB		Bushing,leaf spring	GRM10960
	2006.06-2007.12	-	Bus RWD D4CB		Holder,exhaust system	GRM13351
	2006.06-2007.12	Rear Axle Left & Right	Bus RWD D4CB		Bushing,leaf spring	GRM11817
	2006.06-2007.12	Rear Axle Left & Right Upper	Bus RWD D4CB		Bushing,leaf spring	GRM17162
	2006.06-2007.12	Rear	Bus RWD D4CB		Bushing,leaf spring	GRM10960
	2008.02-	Rear Axle Left & Right Upper	Van RWD D4CB		Bushing,leaf spring	GRM17162
	2010.07-	Rear Axle Left & Right Upper	Bus RWD D4CB		Bushing,leaf spring	GRM17162
2.5 (85 kw)	2008.12-	Rear Axle Left & Right Upper	Van RWD D4CB		Bushing,leaf spring	GRM17162
	2011.08-	Rear Axle Left & Right Upper	Bus RWD D4CB		Bushing,leaf spring	GRM17162
2.5 (100 kw)	2007.09-	Rear Axle Left & Right Upper	Bus RWD D4CB		Bushing,leaf spring	GRM17162
	2007.09-	Rear Axle Left & Right Upper	Van RWD D4CB		Bushing,leaf spring	GRM17162
2.5 (103 kw)	2002.12-2005.10	-	Platform/Chassis RWD D4CB		Holder,exhaust system	GRM13351
	2002.12-2005.10	Rear Axle Left & Right	Platform/Chassis RWD D4CB		Bushing,leaf spring	GRM11817
	2002.12-2005.10	Rear	Platform/Chassis RWD D4CB		Bushing,leaf spring	GRM10960
	2002.12-2007.09	-	Bus RWD D4CB		Holder,exhaust system	GRM13351
	2002.12-2007.09	Rear Axle Left & Right	Bus RWD D4CB		Bushing,leaf spring	GRM11817
	2002.12-2007.09	Rear Axle Left & Right Upper	Bus RWD D4CB		Bushing,leaf spring	GRM17162
	2002.12-2007.09	Rear	Bus RWD D4CB		Bushing,leaf spring	GRM10960
	2003.08-2007.12	-	Van RWD D4CB		Holder,exhaust system	GRM13351
	2003.08-2007.12	Rear Axle Left & Right	Van RWD D4CB		Bushing,leaf spring	GRM11817
	2003.08-2007.12	Rear Axle Left & Right Upper	Van RWD D4CB		Bushing,leaf spring	GRM17162
	2003.08-2007.12	Rear	Van RWD D4CB		Bushing,leaf spring	GRM10960
2.5 (120 kw)	2002.12-2004.04	Rear Axle Left & Right	Bus RWD D4CB		Bushing,leaf spring	GRM11817
	2002.12-2004.04	Rear Axle Left & Right Upper	Bus RWD D4CB		Bushing,leaf spring	GRM17162
	2002.12-2004.04	Rear	Bus RWD D4CB		Bushing,leaf spring	GRM10960
	2008.02-	Rear Axle Left & Right Upper	Van RWD D4CB		Bushing,leaf spring	GRM17162
	2008.05-	Rear Axle Left & Right Upper	Bus RWD D4CB		Bushing,leaf spring	GRM17162
2.5 (125 kw)	2008.02-	Rear Axle Left & Right Upper	Van RWD D4CB		Bushing,leaf spring	GRM17162
	2008.05-	Rear Axle Left & Right Upper	Bus RWD D4CB		Bushing,leaf spring	GRM17162
2.6 (79 kw)	1997.10-2007.12	-	Van RWD D4BB		Holder,exhaust system	GRM13351

	YEAR	FITTING POSITION	BODY STYLE & DRIVE TYPE & ENGINE	REMARKS	PRODUCT	G-AP Ref.
HYUNDAI **H1/Satellite/H200**						
2.6 (63 kw)	1997.10-2004.04	-	Bus RWD D4BB		Holder,exhaust system	**GRM13351**
H100						
2.4 (84 kw)	1997.01-2000.03	Rear	Bus RWD G4CS		Holder,exhaust system	**GRM17630**
	1997.01-2000.03	-	Bus RWD G4CS		Holder,exhaust system	**GRM10946**
	1997.01-2000.03	Rear Axle Left & Right Upper	Bus RWD G4CS		Bushing,leaf spring	**GRM17162**
	1997.08-2003.10	Rear	Van RWD G4CS		Holder,exhaust system	**GRM17630**
2.4 (90 kw)	1993.07-1997.07	Rear	Van RWD G4CS		Holder,exhaust system	**GRM17630**
	1993.07-1997.07	-	Van RWD G4CS		Holder,exhaust system	**GRM10946**
	1993.07-2000.03	Rear	Bus RWD G4CS		Holder,exhaust system	**GRM17630**
	1993.07-2000.03	-	Bus RWD G4CS		Holder,exhaust system	**GRM10946**
	1993.07-2000.03	Rear Axle Left & Right Upper	Bus RWD G4CS		Bushing,leaf spring	**GRM17162**
2.5 (57 kw)	1994.12-2000.03	-	Van RWD D4BA		Holder,exhaust system	**GRM10946**
	1994.12-2000.03	-	Van RWD D4BA		Holder,exhaust system	**GRM13351**
	1994.12-2000.03	Rear Axle Left & Right	Van RWD D4BA		Bushing,leaf spring	**GRM11817**
2.5 (59 kw)	1993.07-2000.03	-	Bus RWD D4BF		Holder,exhaust system	**GRM10946**
	1993.07-2000.03	-	Bus RWD D4BF		Holder,exhaust system	**GRM13351**
	1993.07-2000.03	Rear Axle Left & Right	Bus RWD D4BF		Bushing,leaf spring	**GRM11817**
	1993.07-2000.03	Rear Axle Left & Right Upper	Bus RWD D4BF		Bushing,leaf spring	**GRM17162**
H100 AU Truck						
2.4 (84 kw)	1996.05-1997.12	-	Platform/Chassis RWD G4CS		Holder,exhaust system	**GRM10946**
2.5 (59 kw)	1996.05-1997.12	-	Platform/Chassis RWD D4BF		Holder,exhaust system	**GRM10946**
	1996.05-1997.12	Rear Axle Left & Right	Platform/Chassis RWD D4BF		Bushing,leaf spring	**GRM11817**
H100 Truck						
2.5 (57 kw)	1993.07-1997.12	-	Platform/Chassis RWD D4BA		Holder,exhaust system	**GRM10946**
H100 Van/Grace/H150/H100						
2.4 (82 kw)	1997.10-2004.12	Rear	Van RWD G4CS		Holder,exhaust system	**GRM17630**
H100/H150/Grace						
2.5 (57 kw)	1994.12-2000.03	-	Bus RWD D4BA		Holder,exhaust system	**GRM10946**
	1994.12-2000.03	-	Bus RWD D4BA		Holder,exhaust system	**GRM13351**
	1994.12-2000.03	Rear Axle Left & Right	Bus RWD D4BA		Bushing,leaf spring	**GRM11817**
	1994.12-2000.03	Rear Axle Left & Right Upper	Bus RWD D4BA		Bushing,leaf spring	**GRM17162**
H200						
2.4 (82 kw)	1998.02-2004.04	Rear Axle Left & Right	Bus 4WD G4CS		Bushing,leaf spring	**GRM11817**
	1998.02-2004.04	Rear	Bus 4WD G4CS		Bushing,leaf spring	**GRM10960**
	2000.03-2004.04	Rear Axle Left & Right	Van RWD G4CS		Bushing,leaf spring	**GRM11817**
	2000.03-2004.04	Rear Axle Left & Right Upper	Van RWD G4CS		Bushing,leaf spring	**GRM17162**
	2000.03-2004.04	Rear	Van RWD G4CS		Bushing,leaf spring	**GRM10960**
2.5 (57 kw)	1997.10-2004.04	-	Bus RWD D4BF, D4BH		Holder,exhaust system	**GRM13351**
	1997.10-2004.04	Rear Axle Left & Right	Bus RWD D4BF, D4BH		Bushing,leaf spring	**GRM11817**
	1997.10-2004.04	Rear	Bus RWD D4BF, D4BH		Bushing,leaf spring	**GRM10960**
2.5 (73 kw)	2001.03-2004.04	Rear Axle Left & Right	Bus 4WD D4BH		Bushing,leaf spring	**GRM11817**
	2001.03-2004.04	Rear	Bus 4WD D4BH		Bushing,leaf spring	**GRM10960**
2.5 (74 kw)	2001.11-2004.04	Rear	Bus 4WD D4BH		Bushing,leaf spring	**GRM10960**
2.5 (103 kw)	2002.12-2004.04	-	Bus 4WD D4CB		Holder,exhaust system	**GRM13351**
	2002.12-2004.04	Rear Axle Left & Right	Bus 4WD D4CB		Bushing,leaf spring	**GRM11817**
	2002.12-2004.04	Rear	Bus 4WD D4CB		Bushing,leaf spring	**GRM10960**
H300						
2.5 (85 kw)	2008.09-2013.12	Rear Axle Left & Right Upper	Van RWD D4CB		Bushing,leaf spring	**GRM17162**
2.5 (100 kw)	2007.09-	Rear Axle Left & Right Upper	Van RWD D4CB		Bushing,leaf spring	**GRM17162**
2.5 (125 kw)	2008.02-2012.12	Rear Axle Left & Right Upper	Van RWD D4CB		Bushing,leaf spring	**GRM17162**
HD 72						
3.907 (114 kw)	2006.09-	Front Axle	Platform/Chassis 4x2 D4DC		Bushing,leaf spring	**GRM16128**
i10						
1.0 (49 kw)	2013.12-2019.12	Front Axle Left & Right	Hatchback FWD G3LA	Data from-to:2013.09-2016.09	Spring Mounting	**GRM38089**
	2013.12-2019.12	-	Hatchback FWD G3LA		Holder,exhaust system	**GRM13352**
	2013.12-2019.12	Front Axle	Hatchback FWD G3LA	Inner diameter:18.5mm	Rubber Buffer,shock absorber	**GRM37199**
	2013.12-2019.12	Rear Axle Left & Right	Hatchback FWD G3LA		Bushing,axle beam	**GRM33728**
	2014.02-2019.12	Front Axle Left & Right	Hatchback FWD B3LA	Date to:2018.07	Spring Mounting	**GRM38089**
	2014.02-2019.12	-	Hatchback FWD B3LA		Holder,exhaust system	**GRM13352**
	2014.02-2019.12	Rear Axle Left & Right	Hatchback FWD B3LA		Bushing,axle beam	**GRM33728**
1.0 (51 kw)	2014.07-	Front Axle Left & Right	Hatchback FWD B3LA		Spring Mounting	**GRM38089**
	2014.07-	-	Hatchback FWD B3LA		Holder,exhaust system	**GRM13352**
	2014.07-	Rear Axle Left & Right	Hatchback FWD B3LA		Bushing,axle beam	**GRM33728**

	YEAR	FITTING POSITION	BODY STYLE & DRIVE TYPE & ENGINE	REMARKS	PRODUCT	G-AP Ref.
HYUNDAI						
i10						
1.1 (48 kw)	2008.01-2013.12	Front Axle Left & Right	Hatchback FWD G4HG		Spring Cap	GRM38126
	2008.01-2013.12	Rear	Hatchback FWD G4HG		Holder,exhaust system	GRM17630
	2008.01-2013.12	-	Hatchback FWD G4HG		Holder,exhaust system	GRM10946
	2008.01-2013.12	Rear Axle Left & Right	Hatchback FWD G4HG		Bushing,axle beam	GRM18134
	2009.01-2013.12	Front Axle Left & Right	Hatchback FWD G4HG		Spring Cap	GRM38126
1.1 (49 kw)	2008.01-2013.12	Front Axle Left & Right	Hatchback FWD G4HG		Spring Cap	GRM38126
	2008.01-2013.12	Rear	Hatchback FWD G4HG		Holder,exhaust system	GRM17630
	2008.01-2013.12	-	Hatchback FWD G4HG		Holder,exhaust system	GRM10946
	2008.01-2013.12	Rear Axle Left & Right	Hatchback FWD G4HG		Bushing,axle beam	GRM18134
1.1 (50 kw)	2008.01-2015.06	Front Axle Left & Right	Hatchback FWD G4HG		Spring Cap	GRM38126
	2008.01-2015.06	Rear	Hatchback FWD G4HG		Holder,exhaust system	GRM17630
	2008.01-2015.06	-	Hatchback FWD G4HG		Holder,exhaust system	GRM10946
1.1 (51 kw)	2011.04-2013.12	Rear	Hatchback FWD G4HG		Holder,exhaust system	GRM17630
1.1 (55 kw)	2008.01-2011.01	Front Axle Left & Right	Hatchback FWD D3FA		Spring Cap	GRM38126
	2008.01-2011.01	Rear	Hatchback FWD D3FA		Holder,exhaust system	GRM17630
	2008.01-2011.01	-	Hatchback FWD D3FA		Holder,exhaust system	GRM10946
	2008.01-2011.01	Rear Axle Left & Right	Hatchback FWD D3FA		Bushing,axle beam	GRM18134
1.2 (57 kw)	2008.10-2013.12	Front Axle Left & Right	Hatchback FWD G4LA		Spring Cap	GRM38126
	2008.10-2013.12	Rear	Hatchback FWD G4LA		Holder,exhaust system	GRM17630
	2008.10-2013.12	-	Hatchback FWD G4LA		Holder,exhaust system	GRM10946
	2008.10-2013.12	Rear Axle Left & Right	Hatchback FWD G4LA		Bushing,axle beam	GRM18134
	2010.01-2013.12	Front Axle Left & Right	Hatchback FWD G4LA		Spring Cap	GRM38126
	2010.01-2013.12	Rear	Hatchback FWD G4LA		Holder,exhaust system	GRM17630
	2010.01-2013.12	-	Hatchback FWD G4LA		Holder,exhaust system	GRM10946
1.2 (63 kw)	2008.11-2013.12	Front Axle Left & Right	Hatchback FWD G4LA		Spring Cap	GRM38126
	2008.11-2013.12	Rear	Hatchback FWD G4LA		Holder,exhaust system	GRM17630
	2008.11-2013.12	-	Hatchback FWD G4LA		Holder,exhaust system	GRM10946
1.2 (64 kw)	2011.01-	Rear	Hatchback FWD G4LA		Holder,exhaust system	GRM17630
	2013.12-2019.12	Front Axle Left & Right	Hatchback FWD G4LA	Date to:2016.09	Spring Mounting	GRM38089
	2013.12-2019.12	Rear	Hatchback FWD G4LA		Holder,exhaust system	GRM17630
	2013.12-2019.12	-	Hatchback FWD G4LA		Holder,exhaust system	GRM13352
	2013.12-2019.12	Front Axle	Hatchback FWD G4LA	Inner diameter:18.5mm	Rubber Buffer,shock absorber	GRM37199
	2013.12-2019.12	Rear Axle Left & Right	Hatchback FWD G4LA		Bushing,axle beam	GRM33728
i20						
1.0 (74 kw)	2016.01-	Front Axle Left & Right	Coupe FWD G3LC		Spring Cap	GRM38126
	2016.01-	Front Axle Left & Right	Hatchback Van FWD G3LC		Spring Cap	GRM38126
	2016.01-	Front Axle Left & Right	Coupe FWD G3LC	Date to:2017.10	Spring Mounting	GRM38089
	2016.01-	Front Axle Left & Right	Hatchback Van FWD G3LC	Date to:2017.10	Spring Mounting	GRM38089
	2016.01-2020.08	Front Axle Left & Right	Hatchback FWD G3LC		Spring Cap	GRM38126
	2016.01-2020.08	Front Axle Left & Right	Hatchback FWD G3LC	Date to:2017.10	Spring Mounting	GRM38089
1.0 (88 kw)	2015.09-2020.08	Front Axle Left & Right	Hatchback FWD G3LC		Spring Cap	GRM38126
	2015.09-2020.08	Front Axle Left & Right	Hatchback FWD G3LC	Date to:2017.10	Spring Mounting	GRM38089
	2016.01-	Front Axle Left & Right	Coupe FWD G3LC		Spring Cap	GRM38126
	2016.01-	Front Axle Left & Right	Coupe FWD G3LC	Date to:2017.10	Spring Mounting	GRM38089
1.1 (55 kw)	2012.03-2014.08	Front Axle Left & Right	Hatchback FWD D3FA		Spring Cap	GRM38126
	2012.03-2014.08	Front Axle Left & Right	Hatchback FWD D3FA	Date to:2014.10	Spring Mounting	GRM38089
	2012.03-2014.08	Rear	Hatchback FWD D3FA		Holder,exhaust system	GRM17630
	2012.03-2014.08	Rear Axle Left & Right	Hatchback FWD D3FA		Bushing,axle beam	GRM35458
	2014.11-2018.06	Front Axle Left & Right	Hatchback FWD D3FA		Spring Cap	GRM38126
	2014.11-2018.06	Front Axle Left & Right	Hatchback FWD D3FA	Date to:2014.12	Spring Mounting	GRM38089
	2014.11-2018.06	Rear	Hatchback FWD D3FA		Holder,exhaust system	GRM17630
	2015.05-	Front Axle Left & Right	Hatchback Van FWD D3FA		Spring Cap	GRM38126
	2015.05-	Front Axle Left & Right	Coupe FWD D3FA		Spring Cap	GRM38126
	2015.05-	Front Axle Left & Right	Coupe FWD D3FA		Spring Mounting	GRM38089
	2015.05-	Rear	Coupe FWD D3FA		Holder,exhaust system	GRM17630
1.2 (55 kw)	2014.11-2020.03	Front Axle Left & Right	Hatchback FWD G4LA		Spring Cap	GRM38126
	2014.11-2020.03	Front Axle Left & Right	Hatchback FWD G4LA	Date to:2017.12	Spring Mounting	GRM38089
	2015.05-	Front Axle Left & Right	Hatchback Van FWD G4LA		Spring Cap	GRM38126
	2015.05-	Front Axle Left & Right	Hatchback Van FWD G4LA		Spring Mounting	GRM38089
1.2 (56 kw)	2008.12-2014.08	Rear	Hatchback FWD G4AG		Holder,exhaust system	GRM17630
	2008.12-2014.08	Rear Axle Left & Right	Hatchback FWD G4AG		Bushing,axle beam	GRM35458
1.2 (57 kw)	2008.12-2014.08	Front Axle Left & Right	Hatchback FWD G4LA		Spring Cap	GRM38126
	2008.12-2014.08	Front Axle Left & Right	Hatchback FWD G4LA	Date from:2012.02	Spring Mounting	GRM38089
	2008.12-2014.08	Rear	Hatchback FWD G4LA		Holder,exhaust system	GRM17630

	YEAR	FITTING POSITION	BODY STYLE & DRIVE TYPE & ENGINE	REMARKS	PRODUCT	G-AP Ref.
HYUNDAI **i20**						
1.2 (57 kw)	2008.12-2014.08	Rear Axle Left & Right	Hatchback FWD G4LA		Bushing,axle beam	GRM35458
1.2 (60 kw)	2009.01-2014.08	Front Axle Left & Right	Hatchback FWD G4LA		Spring Cap	GRM38126
1.2 (61 kw)	2014.11-	Front Axle Left & Right	Hatchback FWD G4LA 11		Spring Cap	GRM38126
	2014.11-2019.06	Front Axle Left & Right	Hatchback FWD G4LA		Spring Cap	GRM38126
	2014.11-2019.06	Front Axle Left & Right	Hatchback FWD G4LA	Date to:2015.11	Spring Mounting	GRM38089
1.2 (62 kw)	2014.11-2020.08	Front Axle Left & Right	Hatchback FWD G4LA		Spring Cap	GRM38126
	2014.11-2020.08	Front Axle Left & Right	Hatchback FWD G4LA	Date to:2017.12	Spring Mounting	GRM38089
	2015.03-	Front Axle Left & Right	Coupe FWD G4LA		Spring Cap	GRM38126
	2015.03-	Front Axle Left & Right	Coupe FWD G4LA	Date to:2017.12	Spring Mounting	GRM38089
	2015.05-	Front Axle Left & Right	Hatchback Van FWD G4LA		Spring Cap	GRM38126
	2015.05-	Front Axle Left & Right	Hatchback Van FWD G4LA		Spring Mounting	GRM38089
1.2 (63 kw)	2012.06-2015.07	Front Axle Left & Right	Hatchback FWD G4LA		Spring Cap	GRM38126
	2012.06-2015.07	Front Axle Left & Right	Hatchback FWD G4LA	MT	Spring Mounting	GRM38089
	2012.06-2015.07	Rear Axle Left & Right	Hatchback FWD G4LA		Bushing,axle beam	GRM35458
1.4 (55 kw)	2008.12-2014.08	Front Axle Left & Right	Hatchback FWD D4FC		Spring Cap	GRM38126
	2008.12-2014.08	Front Axle Left & Right	Hatchback FWD D4FC	Date from:2012.03	Spring Mounting	GRM38089
	2008.12-2014.08	Rear	Hatchback FWD D4FC		Holder,exhaust system	GRM17630
	2008.12-2014.08	Rear Axle Left & Right	Hatchback FWD D4FC		Bushing,axle beam	GRM35458
1.4 (66 kw)	2009.05-2014.08	Front Axle Left & Right	Hatchback FWD D4FC		Spring Cap	GRM38126
	2009.05-2014.08	Front Axle Left & Right	Hatchback FWD D4FC	Date from:2012.03	Spring Mounting	GRM38089
	2009.05-2014.08	Rear	Hatchback FWD D4FC		Holder,exhaust system	GRM17630
	2009.05-2014.08	Rear Axle Left & Right	Hatchback FWD D4FC		Bushing,axle beam	GRM35458
	2014.11-2018.06	Front Axle Left & Right	Hatchback FWD D4FC		Spring Cap	GRM38126
	2014.11-2018.06	Front Axle Left & Right	Hatchback FWD D4FC	Date to:2017.11	Spring Mounting	GRM38089
	2014.11-2018.06	Rear	Hatchback FWD D4FC		Holder,exhaust system	GRM17630
	2015.05-	Front Axle Left & Right	Hatchback Van FWD D4FC		Spring Cap	GRM38126
	2015.05-	Front Axle Left & Right	Coupe FWD D4FC		Spring Cap	GRM38126
	2015.05-	Front Axle Left & Right	Coupe FWD D4FC	Date to:2017.11	Spring Mounting	GRM38089
	2015.05-	Rear	Coupe FWD D4FC		Holder,exhaust system	GRM17630
1.4 (74 kw)	2008.09-2014.08	Front Axle Left & Right	Hatchback FWD G4FA		Spring Cap	GRM38126
	2008.09-2014.08	Front Axle Left & Right	Hatchback FWD G4FA	Data from-to:2012.03-2015.09	Spring Mounting	GRM38089
	2008.09-2014.08	Rear	Hatchback FWD G4FA		Holder,exhaust system	GRM17630
	2008.09-2014.08	Rear Axle Left & Right	Hatchback FWD G4FA		Bushing,axle beam	GRM35458
	2014.11-2018.06	Front Axle Left & Right	Hatchback FWD G4LC		Spring Cap	GRM38126
	2014.11-2018.06	Front Axle Left & Right	Hatchback FWD G4LC	Date to:2017.12	Spring Mounting	GRM38089
	2014.11-2018.06	Rear	Hatchback FWD G4LC		Holder,exhaust system	GRM17630
	2015.03-	Front Axle Left & Right	Coupe FWD G4LC		Spring Cap	GRM38126
	2015.03-	Front Axle Left & Right	Coupe FWD G4LC	Date to:2017.12	Spring Mounting	GRM38089
	2015.03-	Rear	Coupe FWD G4LC		Holder,exhaust system	GRM17630
	2015.05-	Front Axle Left & Right	Hatchback Van FWD G4LC		Spring Cap	GRM38126
1.4 (75 kw)	2008.12-2012.12	Front Axle Left & Right	Hatchback FWD G4FA		Spring Cap	GRM38126
	2008.12-2012.12	Front Axle Left & Right	Hatchback FWD G4FA	Date from:2012.03	Spring Mounting	GRM38089
	2008.12-2012.12	Rear	Hatchback FWD G4FA		Holder,exhaust system	GRM17630
	2008.12-2012.12	Rear Axle Left & Right	Hatchback FWD G4FA		Bushing,axle beam	GRM35458
1.6 (85 kw)	2008.12-2012.12	Front Axle Left & Right	Hatchback FWD D4FB		Spring Cap	GRM38126
	2008.12-2012.12	Rear	Hatchback FWD D4FB		Holder,exhaust system	GRM17630
	2008.12-2012.12	Rear Axle Left & Right	Hatchback FWD D4FB		Bushing,axle beam	GRM35458
1.6 (91 kw)	2008.12-	Front Axle Left & Right	Hatchback FWD G4FC		Spring Cap	GRM38126
1.6 (93 kw)	2008.12-2014.08	Front Axle Left & Right	Hatchback FWD G4FC		Spring Cap	GRM38126
	2008.12-2014.08	Rear	Hatchback FWD G4FC		Holder,exhaust system	GRM17630
	2008.12-2014.08	Rear Axle Left & Right	Hatchback FWD G4FC		Bushing,axle beam	GRM35458
1.6 (94 kw)	2009.01-2012.12	Front Axle Left & Right	Hatchback FWD D4FB		Spring Cap	GRM38126
	2009.01-2012.12	Rear	Hatchback FWD D4FB		Holder,exhaust system	GRM17630
	2009.01-2012.12	Rear Axle Left & Right	Hatchback FWD D4FB		Bushing,axle beam	GRM35458
i20 Active						
1.0 (74 kw)	2015.09-	Front Axle Left & Right	Hatchback FWD G3LC		Spring Cap	GRM38126
	2015.09-	Front Axle Left & Right	Hatchback FWD G3LC	Date to:2017.10	Spring Mounting	GRM38089
1.0 (88 kw)	2015.09-	Front Axle Left & Right	Hatchback FWD G3LC		Spring Cap	GRM38126
	2015.09-	Front Axle Left & Right	Hatchback FWD G3LC	Date to:2017.10	Spring Mounting	GRM38089
1.4 (66 kw)	2015.09-2018.06	Front Axle Left & Right	Hatchback FWD D4FC		Spring Cap	GRM38126
	2015.09-2018.06	Front Axle Left & Right	Hatchback FWD D4FC	Date to:2017.11	Spring Mounting	GRM38089
	2015.09-2018.06	Rear	Hatchback FWD D4FC		Holder,exhaust system	GRM17630
1.4 (74 kw)	2016.02-2021.08	Front Axle Left & Right	Hatchback FWD G4LC		Spring Cap	GRM38126
	2016.02-2021.08	Front Axle Left & Right	Hatchback FWD G4LC	Date to:2017.12	Spring Mounting	GRM38089

	YEAR	FITTING POSITION	BODY STYLE & DRIVE TYPE & ENGINE	REMARKS	PRODUCT	G-AP Ref.
HYUNDAI **i20 Active**						
1.4 (74 kw)	2016.02-2021.08	Rear	Hatchback FWD G4LC		Holder,exhaust system	GRM17630
i30						
1.0 (88 kw)	2016.11-	Front Axle	Hatchback FWD G3LC		Rubber Buffer,shock absorber	GRM37193
	2016.11-	Rear Axle	Hatchback FWD G3LC	Date from:2014.12,Date to:2017.05	Rubber Buffer,shock absorber	GRM37219
1.4 (66 kw)	2011.11-2016.12	-	Hatchback FWD D4FC		Holder,exhaust system	GRM13352
	2011.11-2016.12	Rear Axle	Hatchback FWD D4FC	Date from:2012.10,Date to:2015.01	Rubber Buffer,shock absorber	GRM37219
	2011.11-2016.12	Rear Axle Left & Right Lower	Hatchback FWD D4FC		Knuckle Bushing	GRM35463
	2011.11-2016.12	Rear	Hatchback FWD D4FC		Knuckle Bushing	GRM16363
	2012.09-2017.05	-	Estate FWD D4FC		Holder,exhaust system	GRM13352
	2012.09-2017.05	Rear Axle	Estate FWD D4FC	Date to:2017.05	Rubber Buffer,shock absorber	GRM37219
	2012.09-2017.05	Rear Axle Left & Right Lower	Estate FWD D4FC		Knuckle Bushing	GRM35463
	2012.09-2017.05	Rear	Estate FWD D4FC		Knuckle Bushing	GRM16363
	2013.05-2017.05	-	Coupe FWD D4FC		Holder,exhaust system	GRM13352
	2013.05-2017.05	Rear Axle	Coupe FWD D4FC	Date to:2017.05	Rubber Buffer,shock absorber	GRM37219
	2013.05-2017.05	Rear Axle Left & Right Lower	Coupe FWD D4FC		Knuckle Bushing	GRM35463
	2013.05-2017.05	Rear	Coupe FWD D4FC		Knuckle Bushing	GRM16363
1.4 (73 kw)	2011.11-2014.12	-	Hatchback FWD G4FA		Holder,exhaust system	GRM13352
	2011.11-2014.12	Rear Axle	Hatchback FWD G4FA	Date to:2015.01	Rubber Buffer,shock absorber	GRM37219
	2011.11-2014.12	Rear Axle Left & Right Lower	Hatchback FWD G4FA		Knuckle Bushing	GRM35463
	2011.11-2014.12	Rear	Hatchback FWD G4FA		Knuckle Bushing	GRM16363
	2012.09-2014.12	-	Estate FWD G4FA		Holder,exhaust system	GRM13352
	2012.09-2014.12	Rear Axle	Estate FWD G4FA	Date to:2015.01	Rubber Buffer,shock absorber	GRM37219
	2012.09-2014.12	Rear Axle Left & Right Lower	Estate FWD G4FA		Knuckle Bushing	GRM35463
	2012.09-2014.12	Rear	Estate FWD G4FA		Knuckle Bushing	GRM16363
	2013.01-2014.12	-	Hatchback FWD G4FA		Holder,exhaust system	GRM13352
	2013.01-2014.12	Front Axle	Hatchback FWD G4FA	Date from:2017.12	Rubber Buffer,shock absorber	GRM37193
	2013.01-2014.12	Rear Axle	Hatchback FWD G4FA	Date to:2015.01	Rubber Buffer,shock absorber	GRM37219
	2013.01-2014.12	Rear Axle Left & Right Lower	Hatchback FWD G4FA		Knuckle Bushing	GRM35463
	2013.01-2014.12	Rear	Hatchback FWD G4FA		Knuckle Bushing	GRM16363
	2013.05-2014.12	-	Coupe FWD G4FA		Holder,exhaust system	GRM13352
	2013.05-2014.12	Front Axle	Coupe FWD G4FA	Date from:2017.12	Rubber Buffer,shock absorber	GRM37193
	2013.05-2014.12	Rear Axle	Coupe FWD G4FA	Date to:2015.01	Rubber Buffer,shock absorber	GRM37219
	2013.05-2014.12	Rear Axle Left & Right Lower	Coupe FWD G4FA		Knuckle Bushing	GRM35463
	2013.05-2014.12	Rear	Coupe FWD G4FA		Knuckle Bushing	GRM16363
1.4 (74 kw)	2014.01-2017.05	-	Estate FWD G4LC		Holder,exhaust system	GRM13352
	2014.01-2017.05	Front Axle	Estate FWD G4LC	Date from:2017.12	Rubber Buffer,shock absorber	GRM37193
	2014.01-2017.05	Rear Axle	Estate FWD G4LC	Date to:2017.05	Rubber Buffer,shock absorber	GRM37219
	2014.01-2017.05	Rear Axle Left & Right Lower	Estate FWD G4LC		Knuckle Bushing	GRM35463
	2014.01-2017.05	Rear	Estate FWD G4LC		Knuckle Bushing	GRM16363
	2014.12-2016.12	-	Hatchback FWD G4LC		Holder,exhaust system	GRM13352
	2014.12-2016.12	Rear Axle	Hatchback FWD G4LC	Date from:2014.12,Date to:2017.05	Rubber Buffer,shock absorber	GRM37219
	2014.12-2016.12	Rear Axle Left & Right Lower	Hatchback FWD G4LC		Knuckle Bushing	GRM35463
	2014.12-2016.12	Rear	Hatchback FWD G4LC		Knuckle Bushing	GRM16363
	2014.12-2017.05	-	Coupe FWD G4LC		Holder,exhaust system	GRM13352
	2014.12-2017.05	Front Axle	Coupe FWD G4LC	Date from:2016.11	Rubber Buffer,shock absorber	GRM37193
	2014.12-2017.05	Rear Axle	Coupe FWD G4LC	Date to:2017.05	Rubber Buffer,shock absorber	GRM37219
	2014.12-2017.05	Rear Axle Left & Right Lower	Coupe FWD G4LC		Knuckle Bushing	GRM35463
	2014.12-2017.05	Rear	Coupe FWD G4LC		Knuckle Bushing	GRM16363
	2015.05-2017.05	-	Combi Van FWD G4LC		Holder,exhaust system	GRM13352
	2015.05-2017.05	-	Hatchback Van FWD G4LC		Holder,exhaust system	GRM13352
	2015.05-2017.05	Front Axle	Combi Van FWD G4LC	Date from:2017.12	Rubber Buffer,shock absorber	GRM37193
	2015.05-2017.05	Front Axle	Hatchback Van FWD G4LC	Date from:2017.12	Rubber Buffer,shock absorber	GRM37193
	2015.05-2017.05	Rear Axle	Combi Van FWD G4LC	Date to:2017.05	Rubber Buffer,shock absorber	GRM37219
	2015.05-2017.05	Rear Axle	Hatchback Van FWD G4LC	Date from:2014.12,Date to:2017.05	Rubber Buffer,shock absorber	GRM37219
	2015.05-2017.05	Rear Axle Left & Right Lower	Combi Van FWD G4LC		Knuckle Bushing	GRM35463
	2015.05-2017.05	Rear Axle Left & Right Lower	Hatchback Van FWD G4LC		Knuckle Bushing	GRM35463
	2015.05-2017.05	Rear	Combi Van FWD G4LC		Knuckle Bushing	GRM16363
	2015.05-2017.05	Rear	Hatchback Van FWD G4LC		Knuckle Bushing	GRM16363
	2016.11-2020.12	Front Axle	Hatchback FWD G4LC		Rubber Buffer,shock absorber	GRM37193
	2016.11-2020.12	Rear Axle	Hatchback FWD G4LC	Date from:2014.12,Date to:2017.05	Rubber Buffer,shock absorber	GRM37219
	2017.03-2020.12	Front Axle	Estate FWD G4LC	Date from:2017.12	Rubber Buffer,shock absorber	GRM37193
1.4 (77 kw)	2007.10-2011.11	Rear	Hatchback FWD G4FA		Engine Mounting Bushing	GRM50205
	2007.10-2011.11	Front Axle	Hatchback FWD G4FA		Protection Boot	GRM40311
	2007.10-2011.11	Rear Axle	Hatchback FWD G4FA		Protection Boot	GRM40282

	YEAR	FITTING POSITION	BODY STYLE & DRIVE TYPE & ENGINE	REMARKS	PRODUCT	G-AP Ref.
HYUNDAI **i30**						
1.4 (77 kw)	2007.10-2011.11	-	Hatchback FWD G4FA		Holder,exhaust system	GRM13351
	2007.10-2011.11	-	Hatchback FWD G4FA		Holder,exhaust system	GRM13352
	2007.10-2011.11	Rear Axle Left & Right Lower	Hatchback FWD G4FA		Knuckle Bushing	GRM17318
	2007.10-2011.11	Rear Axle Left & Right Lower	Hatchback FWD G4FA		Knuckle Bushing	GRM36031
	2007.10-2011.11	Rear	Hatchback FWD G4FA		Knuckle Bushing	GRM16363
1.4 (80 kw)	2007.06-2011.11	Rear	Hatchback FWD G4FA		Engine Mounting Bushing	GRM50205
	2007.06-2011.11	Front Axle	Hatchback FWD G4FA		Protection Boot	GRM40311
	2007.06-2011.11	Rear Axle	Hatchback FWD G4FA		Protection Boot	GRM40282
	2007.06-2011.11	-	Hatchback FWD G4FA		Holder,exhaust system	GRM13351
	2007.06-2011.11	-	Hatchback FWD G4FA		Holder,exhaust system	GRM13352
	2007.06-2011.11	Rear Axle Left & Right Lower	Hatchback FWD G4FA		Knuckle Bushing	GRM17318
	2007.06-2011.11	Rear Axle Left & Right Lower	Hatchback FWD G4FA		Knuckle Bushing	GRM36031
	2007.06-2011.11	Rear	Hatchback FWD G4FA		Knuckle Bushing	GRM16363
	2009.01-2011.11	Rear	Hatchback FWD G4FA		Engine Mounting Bushing	GRM50205
	2009.01-2011.11	-	Hatchback FWD G4FA		Holder,exhaust system	GRM13352
	2009.01-2011.11	Rear Axle Left & Right Lower	Hatchback FWD G4FA		Knuckle Bushing	GRM17318
	2009.01-2011.11	Rear Axle Left & Right Lower	Hatchback FWD G4FA		Knuckle Bushing	GRM36031
	2009.01-2011.11	Rear	Hatchback FWD G4FA		Knuckle Bushing	GRM16363
1.4 (103 kw)	2016.11-2020.12	Front Axle	Hatchback FWD G4LD		Rubber Buffer,shock absorber	GRM37193
	2016.11-2020.12	Front Axle	Hatchback Van FWD G4LD	Date from:2017.12	Rubber Buffer,shock absorber	GRM37193
	2016.11-2020.12	Rear Axle	Hatchback FWD G4LD	Date from:2014.12,Date to:2017.05	Rubber Buffer,shock absorber	GRM37219
	2017.03-2020.12	Front Axle	Estate FWD G4LD	Date from:2017.12	Rubber Buffer,shock absorber	GRM37193
	2017.03-2020.12	Front Axle	Combi Van FWD G4LD	Date from:2017.12	Rubber Buffer,shock absorber	GRM37193
1.6 (66 kw)	2007.06-2011.11	Front Axle	Hatchback FWD D4FB		Protection Boot	GRM40311
	2007.06-2011.11	Rear Axle	Hatchback FWD D4FB		Protection Boot	GRM40282
	2007.06-2011.11	-	Hatchback FWD D4FB		Holder,exhaust system	GRM13352
	2007.06-2011.11	Rear Axle Left & Right Lower	Hatchback FWD D4FB		Knuckle Bushing	GRM17318
	2007.06-2011.11	Rear Axle Left & Right Lower	Hatchback FWD D4FB		Knuckle Bushing	GRM36031
	2007.06-2011.11	Rear	Hatchback FWD D4FB		Knuckle Bushing	GRM16363
	2007.06-2011.11	Front Axle Left & Right	Hatchback FWD D4FB	Date from:2006.10,Date to:2010.03	Bushing,axle beam	GRM35826
1.6 (70 kw)	2016.11-	-	Hatchback FWD D4FB		Holder,exhaust system	GRM13352
	2016.11-	Front Axle	Hatchback FWD D4FB		Rubber Buffer,shock absorber	GRM37193
	2016.11-	Rear Axle	Hatchback FWD D4FB	Date from:2014.12,Date to:2017.05	Rubber Buffer,shock absorber	GRM37219
	2018.08-	Front Axle	Hatchback FWD D4FE		Rubber Buffer,shock absorber	GRM37193
1.6 (81 kw)	2007.10-2011.11	-	Hatchback FWD D4FB		Holder,exhaust system	GRM13352
	2007.10-2011.11	Rear Axle Left & Right Lower	Hatchback FWD D4FB		Knuckle Bushing	GRM17318
	2007.10-2011.11	Rear Axle Left & Right Lower	Hatchback FWD D4FB		Knuckle Bushing	GRM36031
	2007.10-2011.11	Rear	Hatchback FWD D4FB		Knuckle Bushing	GRM16363
	2007.10-2011.11	Front Axle Left & Right	Hatchback FWD D4FB	Date from:2006.10,Date to:2009.12	Bushing,axle beam	GRM35826
	2011.11-	Front Axle Left & Right	Hatchback FWD D4FB	Data from-to:2012.07-2016.05	Spring Mounting	GRM38089
	2011.11-	-	Hatchback FWD D4FB		Holder,exhaust system	GRM13352
	2011.11-	Front Axle	Hatchback FWD D4FB	Inner diameter:23.5mm	Rubber Buffer,shock absorber	GRM37193
	2011.11-	Rear Axle	Hatchback FWD D4FB	for model code:A6	Rubber Buffer,shock absorber	GRM37219
	2011.11-	Rear Axle Left & Right Lower	Hatchback FWD D4FB		Knuckle Bushing	GRM35463
	2011.11-	Rear	Hatchback FWD D4FB		Knuckle Bushing	GRM16363
	2011.11-	Rear Axle Left & Right	Hatchback FWD D4FB	Date from:2012.03,Date to:2016.05	Bushing,axle beam	GRM35828
	2012.09-	-	Estate FWD D4FB		Holder,exhaust system	GRM13352
	2012.09-	Front Axle	Estate FWD D4FB	Date from:2017.12,for model code:G3,G4	Rubber Buffer,shock absorber	GRM37193
	2012.09-	Rear Axle	Estate FWD D4FB	Date to:2017.05,for model code:A6	Rubber Buffer,shock absorber	GRM37219
	2012.09-	Rear Axle Left & Right Lower	Estate FWD D4FB		Knuckle Bushing	GRM35463
	2012.09-	Rear	Estate FWD D4FB		Knuckle Bushing	GRM16363
	2012.09-	Rear Axle Left & Right	Estate FWD D4FB	Date to:2015.01	Bushing,axle beam	GRM35828
	2013.05-	-	Coupe FWD D4FB		Holder,exhaust system	GRM13352
	2013.05-	Front Axle	Coupe FWD D4FB	Date from:2016.11	Rubber Buffer,shock absorber	GRM37193
	2013.05-	Rear Axle	Coupe FWD D4FB	Date to:2017.05	Rubber Buffer,shock absorber	GRM37219
	2013.05-	Rear Axle Left & Right Lower	Coupe FWD D4FB		Knuckle Bushing	GRM35463
	2013.05-	Rear	Coupe FWD D4FB		Knuckle Bushing	GRM16363
	2015.05-	Rear Axle	Combi Van FWD D4FB	Date to:2017.05	Rubber Buffer,shock absorber	GRM37219
	2015.05-	Rear Axle	Hatchback Van FWD D4FB	Date from:2014.12,Date to:2017.05	Rubber Buffer,shock absorber	GRM37219
	2015.05-	Rear Axle Left & Right Lower	Combi Van FWD D4FB		Knuckle Bushing	GRM35463
	2015.05-	Rear Axle Left & Right Lower	Hatchback Van FWD D4FB		Knuckle Bushing	GRM35463
	2015.05-	Rear	Combi Van FWD D4FB		Knuckle Bushing	GRM16363
	2015.05-	Rear	Hatchback Van FWD D4FB		Knuckle Bushing	GRM16363
	2016.11-	-	Hatchback FWD D4FB		Holder,exhaust system	GRM13352

	YEAR	FITTING POSITION	BODY STYLE & DRIVE TYPE & ENGINE	REMARKS	PRODUCT	G-AP Ref.
HYUNDAI **i30**						
1.6 (81 kw)	2016.11-	Front Axle	Hatchback FWD D4FB		Rubber Buffer,shock absorber	GRM37193
	2016.11-	Rear Axle	Hatchback FWD D4FB	Date from:2014.12,Date to:2017.05	Rubber Buffer,shock absorber	GRM37219
	2017.03-	-	Estate FWD D4FB		Holder,exhaust system	GRM13352
	2017.03-	Front Axle	Estate FWD D4FB	Date from:2017.12	Rubber Buffer,shock absorber	GRM37193
	2018.08-	Front Axle	Hatchback FWD D4FE		Rubber Buffer,shock absorber	GRM37193
	2018.08-	Front Axle	Estate FWD D4FE		Rubber Buffer,shock absorber	GRM37193
1.6 (85 kw)	2007.06-2011.11	Front Axle	Hatchback FWD D4FB		Protection Boot	GRM40311
	2007.06-2011.11	Rear Axle	Hatchback FWD D4FB		Protection Boot	GRM40282
	2007.06-2011.11	-	Hatchback FWD D4FB		Holder,exhaust system	GRM13352
	2007.06-2011.11	Rear Axle Left & Right Lower	Hatchback FWD D4FB		Knuckle Bushing	GRM17318
	2007.06-2011.11	Rear Axle Left & Right Lower	Hatchback FWD D4FB		Knuckle Bushing	GRM36031
	2007.06-2011.11	Rear	Hatchback FWD D4FB		Knuckle Bushing	GRM16363
	2007.06-2011.11	Front Axle Left & Right	Hatchback FWD D4FB	Date from:2006.10,Date to:2010.03	Bushing,axle beam	GRM35826
	2007.10-2011.11	Rear	Hatchback FWD G4FC		Engine Mounting Bushing	GRM50205
	2007.10-2011.11	Front Axle	Hatchback FWD G4FC		Protection Boot	GRM40311
	2007.10-2011.11	Rear Axle	Hatchback FWD G4FC		Protection Boot	GRM40282
	2007.10-2011.11	Front Axle Left & Right	Hatchback FWD G4FC	Date from:2011.01	Spring Mounting	GRM38089
	2007.10-2011.11	-	Hatchback FWD G4FC		Holder,exhaust system	GRM13351
	2007.10-2011.11	-	Hatchback FWD G4FC		Holder,exhaust system	GRM13352
	2007.10-2011.11	Rear Axle Left & Right Lower	Hatchback FWD G4FC		Knuckle Bushing	GRM17318
	2007.10-2011.11	Rear Axle Left & Right Lower	Hatchback FWD G4FC		Knuckle Bushing	GRM36031
	2007.10-2011.11	Rear	Hatchback FWD G4FC		Knuckle Bushing	GRM16363
	2007.10-2011.11	Front Axle Left & Right	Hatchback FWD G4FC	Date from:2006.10,Date to:2011.05	Bushing,axle beam	GRM35826
	2007.10-2011.11	Rear Axle Left & Right	Hatchback FWD G4FC	Date from:2011.01	Bushing,axle beam	GRM35828
	2018.08-	Front Axle	Estate FWD D4FE		Rubber Buffer,shock absorber	GRM37193
	2018.08-	Front Axle	Hatchback FWD D4FE		Rubber Buffer,shock absorber	GRM37193
1.6 (88 kw)	2012.01-	Front Axle Left & Right	Hatchback FWD G4FC/G4FG	Date to:2015.11	Spring Mounting	GRM38089
	2012.01-	-	Hatchback FWD G4FC/G4FG		Holder,exhaust system	GRM13352
	2012.01-	Front Axle	Hatchback FWD G4FC/G4FG	Inner diameter:23.5mm	Rubber Buffer,shock absorber	GRM37193
	2012.01-	Rear Axle	Hatchback FWD G4FC/G4FG	for model code:A6	Rubber Buffer,shock absorber	GRM37219
	2012.01-	Rear Axle Left & Right Lower	Hatchback FWD G4FC/G4FG		Knuckle Bushing	GRM35463
	2012.01-	Rear	Hatchback FWD G4FC/G4FG		Knuckle Bushing	GRM16363
	2012.01-	Rear Axle Left & Right	Hatchback FWD G4FC/G4FG	Date to:2015.04	Bushing,axle beam	GRM35828
	2012.06-	-	Estate FWD G4FC/G4FG		Holder,exhaust system	GRM13352
	2012.06-	Front Axle	Estate FWD G4FC/G4FG	Date from:2017.02,Date to:2017.06,for model code:G3,G4	Rubber Buffer,shock absorber	GRM37193
	2012.06-	Rear Axle	Estate FWD G4FC/G4FG	Date to:2017.05,for model code:A6	Rubber Buffer,shock absorber	GRM37219
	2012.06-	Rear Axle Left & Right Lower	Estate FWD G4FC/G4FG		Knuckle Bushing	GRM35463
	2012.06-	Rear	Estate FWD G4FC/G4FG		Knuckle Bushing	GRM16363
	2012.06-	Rear Axle Left & Right	Estate FWD G4FC/G4FG	Date to:2017.01	Bushing,axle beam	GRM35828
	2013.05-	-	Coupe FWD G4FC		Holder,exhaust system	GRM13352
	2013.05-	Front Axle	Coupe FWD G4FC	Date from:2017.02,Date to:2017.09,for model code:G3,G4	Rubber Buffer,shock absorber	GRM37193
	2013.05-	Rear Axle	Coupe FWD G4FC	Date to:2017.05,for model code:A6	Rubber Buffer,shock absorber	GRM37219
	2013.05-	Rear Axle Left & Right Lower	Coupe FWD G4FC		Knuckle Bushing	GRM35463
	2013.05-	Rear	Coupe FWD G4FC		Knuckle Bushing	GRM16363
	2013.05-	Rear Axle Left & Right	Coupe FWD G4FC	Date to:2017.01	Bushing,axle beam	GRM35828
1.6 (90 kw)	2007.06-2012.12	Rear	Hatchback FWD G4FC		Engine Mounting Bushing	GRM50205
	2007.06-2012.12	Front Axle	Hatchback FWD G4FC		Protection Boot	GRM40311
	2007.06-2012.12	Rear Axle	Hatchback FWD G4FC		Protection Boot	GRM40282
	2007.06-2012.12	Front Axle Left & Right	Hatchback FWD G4FC	Date from:2011.01	Spring Mounting	GRM38089
	2007.06-2012.12	-	Hatchback FWD G4FC		Holder,exhaust system	GRM13351
	2007.06-2012.12	-	Hatchback FWD G4FC		Holder,exhaust system	GRM13352
	2007.06-2012.12	Rear Axle Left & Right Lower	Hatchback FWD G4FC		Knuckle Bushing	GRM17318
	2007.06-2012.12	Rear Axle Left & Right Lower	Hatchback FWD G4FC		Knuckle Bushing	GRM36031
	2007.06-2012.12	Rear	Hatchback FWD G4FC		Knuckle Bushing	GRM16363
	2007.06-2012.12	Front Axle Left & Right	Hatchback FWD G4FC	Date from:2006.10,Date to:2011.05	Bushing,axle beam	GRM35826
	2007.06-2012.12	Rear Axle Left & Right	Hatchback FWD G4FC	Date from:2011.01	Bushing,axle beam	GRM35828
1.6 (93 kw)	2008.02-2011.11	Rear	Hatchback FWD G4FC		Engine Mounting Bushing	GRM50205
	2008.02-2011.11	Front Axle	Hatchback FWD G4FC		Protection Boot	GRM40311
	2008.02-2011.11	Rear Axle	Hatchback FWD G4FC		Protection Boot	GRM40282
	2008.02-2011.11	Front Axle Left & Right	Hatchback FWD G4FC	Date from:2011.01	Spring Mounting	GRM38089
	2008.02-2011.11	-	Hatchback FWD G4FC		Holder,exhaust system	GRM13351
	2008.02-2011.11	-	Hatchback FWD G4FC		Holder,exhaust system	GRM13352
	2008.02-2011.11	Rear Axle Left & Right Lower	Hatchback FWD G4FC		Knuckle Bushing	GRM17318
	2008.02-2011.11	Rear Axle Left & Right Lower	Hatchback FWD G4FC		Knuckle Bushing	GRM36031

	YEAR	FITTING POSITION	BODY STYLE & DRIVE TYPE & ENGINE	REMARKS	PRODUCT	G-AP Ref.
HYUNDAI **i30**						
1.6 (93 kw)	2008.02-2011.11	Rear	Hatchback FWD G4FC		Knuckle Bushing	GRM16363
	2008.02-2011.11	Front Axle Left & Right	Hatchback FWD G4FC	Date from:2006.10,Date to:2011.05	Bushing,axle beam	GRM35826
	2008.02-2011.11	Rear Axle Left & Right	Hatchback FWD G4FC	Date from:2011.01	Bushing,axle beam	GRM35828
1.6 (94 kw)	2010.01-2011.11	-	Hatchback FWD D4FB		Holder,exhaust system	GRM13352
	2010.01-2011.11	Rear Axle Left & Right Lower	Hatchback FWD D4FB		Knuckle Bushing	GRM17318
	2010.01-2011.11	Rear Axle Left & Right Lower	Hatchback FWD D4FB		Knuckle Bushing	GRM36031
	2010.01-2011.11	Rear	Hatchback FWD D4FB		Knuckle Bushing	GRM16363
	2011.11-	Front Axle Left & Right	Hatchback FWD D4FB	Date from:2012.07	Spring Mounting	GRM38089
	2011.11-	-	Hatchback FWD D4FB		Holder,exhaust system	GRM13352
	2011.11-	Rear Axle	Hatchback FWD D4FB	for model code:A6	Rubber Buffer,shock absorber	GRM37219
	2011.11-	Rear Axle Left & Right Lower	Hatchback FWD D4FB		Knuckle Bushing	GRM35463
	2011.11-	Rear	Hatchback FWD D4FB		Knuckle Bushing	GRM16363
	2011.11-	Rear Axle Left & Right	Hatchback FWD D4FB	Date from:2012.03	Bushing,axle beam	GRM35828
	2011.11-2016.12	Rear Axle Left & Right Lower	Hatchback FWD F4FC		Knuckle Bushing	GRM35463
	2012.09-	-	Estate FWD D4FB		Holder,exhaust system	GRM13352
	2012.09-	Rear Axle	Estate FWD D4FB	for model code:A6	Rubber Buffer,shock absorber	GRM37219
	2012.09-	Rear Axle Left & Right Lower	Estate FWD D4FB		Knuckle Bushing	GRM35463
	2012.09-	Rear	Estate FWD D4FB		Knuckle Bushing	GRM16363
	2012.09-	Rear Axle Left & Right	Estate FWD D4FB	Date to:2015.01	Bushing,axle beam	GRM35828
	2013.05-	-	Coupe FWD D4FB		Holder,exhaust system	GRM13352
	2013.05-	Front Axle	Coupe FWD D4FB	Date from:2016.11,for model code:B4	Rubber Buffer,shock absorber	GRM37193
	2013.05-	Rear Axle	Coupe FWD D4FB	Date to:2017.05,for model code:A6	Rubber Buffer,shock absorber	GRM37219
	2013.05-	Rear Axle Left & Right Lower	Coupe FWD D4FB		Knuckle Bushing	GRM35463
	2013.05-	Rear	Coupe FWD D4FB		Knuckle Bushing	GRM16363
	2013.05-	Rear Axle Left & Right	Coupe FWD D4FB	Date to:2015.01	Bushing,axle beam	GRM35828
	2018.08-	Front Axle	Estate FWD D4FB		Rubber Buffer,shock absorber	GRM37193
1.6 (95 kw)	2011.11-	Front Axle Left & Right	Hatchback FWD G4FC	Date to:2015.11	Spring Mounting	GRM38089
	2011.11-	-	Hatchback FWD G4FC		Holder,exhaust system	GRM13352
	2011.11-	Front Axle	Hatchback FWD G4FC	Inner diameter:23.5mm	Rubber Buffer,shock absorber	GRM37193
	2011.11-	Rear Axle	Hatchback FWD G4FC	for model code:A6	Rubber Buffer,shock absorber	GRM37219
	2011.11-	Rear Axle Left & Right Lower	Hatchback FWD G4FC		Knuckle Bushing	GRM35463
	2011.11-	Rear	Hatchback FWD G4FC		Knuckle Bushing	GRM16363
	2011.11-	Rear Axle Left & Right	Hatchback FWD G4FC	Date to:2015.04	Bushing,axle beam	GRM35828
	2012.06-	-	Estate FWD G4FD		Holder,exhaust system	GRM13352
	2012.06-	Rear Axle	Estate FWD G4FD	Date from:2012.11,Date to:2015.08	Rubber Buffer,shock absorber	GRM37219
	2012.06-	Rear Axle Left & Right Lower	Estate FWD G4FD		Knuckle Bushing	GRM35463
	2012.06-	Rear	Estate FWD G4FD		Knuckle Bushing	GRM16363
1.6 (96 kw)	2014.06-	Front Axle Left & Right	Hatchback FWD G4FC	Date to:2015.11	Spring Mounting	GRM38089
	2014.06-	-	Hatchback FWD G4FC		Holder,exhaust system	GRM13352
	2014.06-	Front Axle	Hatchback FWD G4FC	Inner diameter:23.5mm	Rubber Buffer,shock absorber	GRM37193
	2014.06-	Rear Axle	Hatchback FWD G4FC	Date to:2017.05,for model code:A6	Rubber Buffer,shock absorber	GRM37219
	2014.06-	Rear Axle	Coupe FWD G4FC	Date to:2017.05,for model code:A6	Rubber Buffer,shock absorber	GRM37219
	2014.06-	Rear Axle Left & Right Lower	Hatchback FWD G4FC		Knuckle Bushing	GRM35463
	2014.06-	Rear	Hatchback FWD G4FC		Knuckle Bushing	GRM16363
	2014.06-	Rear	Coupe FWD G4FC		Knuckle Bushing	GRM16363
	2014.06-	Rear Axle Left & Right	Hatchback FWD G4FC	Date to:2017.01	Bushing,axle beam	GRM35828
	2014.06-	Rear Axle Left & Right	Coupe FWD G4FC	Date from:2015.01,Date to:2016.12	Bushing,axle beam	GRM35828
1.6 (99 kw)	2011.11-	-	Hatchback FWD G4FD		Holder,exhaust system	GRM13352
	2011.11-	Rear Axle	Hatchback FWD G4FD	Date from:2012.11,Date to:2015.08	Rubber Buffer,shock absorber	GRM37219
	2011.11-	Rear Axle Left & Right Lower	Hatchback FWD G4FD		Knuckle Bushing	GRM35463
	2011.11-	Rear	Hatchback FWD G4FD		Knuckle Bushing	GRM16363
	2012.06-	-	Estate FWD G4FD		Holder,exhaust system	GRM13352
	2012.06-	Front Axle	Estate FWD G4FD	Date from:2017.12	Rubber Buffer,shock absorber	GRM37193
	2012.06-	Rear Axle	Estate FWD G4FD	Date to:2017.05	Rubber Buffer,shock absorber	GRM37219
	2012.06-	Rear Axle Left & Right Lower	Estate FWD G4FD		Knuckle Bushing	GRM35463
	2012.06-	Rear	Estate FWD G4FD		Knuckle Bushing	GRM16363
	2013.05-	-	Coupe FWD G4FD		Holder,exhaust system	GRM13352
	2013.05-	Front Axle	Coupe FWD G4FD	Date from:2017.12	Rubber Buffer,shock absorber	GRM37193
	2013.05-	Rear Axle	Coupe FWD G4FD	Date to:2017.05	Rubber Buffer,shock absorber	GRM37219
	2013.05-	Rear Axle Left & Right Lower	Coupe FWD G4FD		Knuckle Bushing	GRM35463
	2013.05-	Rear	Coupe FWD G4FD		Knuckle Bushing	GRM16363
	2015.05-	Rear Axle	Hatchback Van FWD G4FD	Date from:2014.12,Date to:2017.05	Rubber Buffer,shock absorber	GRM37219
	2015.05-	Rear Axle	Combi Van FWD G4FD	Date to:2017.05	Rubber Buffer,shock absorber	GRM37219
	2015.05-	Rear Axle Left & Right Lower	Hatchback Van FWD G4FD		Knuckle Bushing	GRM35463

	YEAR	FITTING POSITION	BODY STYLE & DRIVE TYPE & ENGINE	REMARKS	PRODUCT	G-AP Ref.
HYUNDAI **i30**						
1.6 (99 kw)	2015.05-	Rear Axle Left & Right Lower	Combi Van FWD G4FD		Knuckle Bushing	GRM35463
	2015.05-	Rear	Hatchback Van FWD G4FD		Knuckle Bushing	GRM16363
	2015.05-	Rear	Combi Van FWD G4FD		Knuckle Bushing	GRM16363
1.6 (100 kw)	2011.11-	Front Axle Left & Right	Hatchback FWD D4FB	Data from-to:2012.07-2016.05	Spring Mounting	GRM38089
	2011.11-	-	Hatchback FWD D4FB		Holder,exhaust system	GRM13352
	2011.11-	Front Axle	Hatchback FWD D4FB	Inner diameter:23.5mm	Rubber Buffer,shock absorber	GRM37193
	2011.11-	Rear Axle	Hatchback FWD D4FB	Date from:2011.12,for model code:A6	Rubber Buffer,shock absorber	GRM37219
	2011.11-	Rear Axle Left & Right Lower	Hatchback FWD D4FB		Knuckle Bushing	GRM35463
	2011.11-	Rear	Hatchback FWD D4FB		Knuckle Bushing	GRM16363
	2011.11-	Rear Axle Left & Right	Hatchback FWD D4FB	Date from:2012.03	Bushing,axle beam	GRM35828
	2012.06-	-	Estate FWD D4FB		Holder,exhaust system	GRM13352
	2012.06-	Front Axle	Estate FWD D4FB	Date from:2017.12	Rubber Buffer,shock absorber	GRM37193
	2012.06-	Rear Axle	Estate FWD D4FB	Date to:2017.05	Rubber Buffer,shock absorber	GRM37219
	2012.06-	Rear Axle Left & Right Lower	Estate FWD D4FB		Knuckle Bushing	GRM35463
	2012.06-	Rear	Estate FWD D4FB		Knuckle Bushing	GRM16363
	2015.01-	-	Coupe FWD D4FB		Holder,exhaust system	GRM13352
	2015.01-	Front Axle	Coupe FWD D4FB	Date from:2016.11	Rubber Buffer,shock absorber	GRM37193
	2015.01-	Rear Axle	Coupe FWD D4FB	Date to:2017.05	Rubber Buffer,shock absorber	GRM37219
	2015.01-	Rear Axle Left & Right Lower	Coupe FWD D4FB		Knuckle Bushing	GRM35463
	2015.01-	Rear	Coupe FWD D4FB		Knuckle Bushing	GRM16363
	2015.01-	Rear Axle Left & Right	Coupe FWD D4FB	Date to:2015.01	Bushing,axle beam	GRM35828
	2016.11-	-	Hatchback FWD D4FB		Holder,exhaust system	GRM13352
	2016.11-	Front Axle	Hatchback FWD D4FB		Rubber Buffer,shock absorber	GRM37193
	2016.11-	Rear Axle	Hatchback FWD D4FB	Date from:2014.12,Date to:2017.05	Rubber Buffer,shock absorber	GRM37219
	2017.03-	-	Estate FWD D4FB		Holder,exhaust system	GRM13352
	2017.03-	-	Combi Van FWD D4FB		Holder,exhaust system	GRM13352
	2017.03-	Front Axle	Estate FWD D4FB	Date from:2017.12	Rubber Buffer,shock absorber	GRM37193
	2017.03-	Front Axle	Combi Van FWD D4FB	Date from:2017.12	Rubber Buffer,shock absorber	GRM37193
	2018.08-	Front Axle	Estate FWD D4FE		Rubber Buffer,shock absorber	GRM37193
	2018.08-	Front Axle	Hatchback FWD D4FE		Rubber Buffer,shock absorber	GRM37193
1.6 (103 kw)	2011.06-	Rear Axle Left & Right Lower	Hatchback FWD G4FD		Knuckle Bushing	GRM35463
1.6 (137 kw)	2014.12-	-	Hatchback FWD G4FJ		Holder,exhaust system	GRM13352
	2014.12-	Front Axle	Hatchback FWD G4FJ	Date from:2015.02,Date to:2017.11	Rubber Buffer,shock absorber	GRM37193
	2014.12-	Rear Axle	Hatchback FWD G4FJ	Date to:2016.12	Rubber Buffer,shock absorber	GRM37219
	2014.12-	Rear Axle Left & Right Lower	Hatchback FWD G4FJ		Knuckle Bushing	GRM35463
	2014.12-	Rear	Hatchback FWD G4FJ		Knuckle Bushing	GRM16363
	2015.01-	-	Coupe FWD G4FJ		Holder,exhaust system	GRM13352
	2015.01-	Front Axle	Coupe FWD G4FJ	Date from:2017.12	Rubber Buffer,shock absorber	GRM37193
	2015.01-	Rear Axle	Coupe FWD G4FJ	Date to:2016.12	Rubber Buffer,shock absorber	GRM37219
	2015.01-	Rear Axle Left & Right Lower	Coupe FWD G4FJ		Knuckle Bushing	GRM35463
	2015.01-	Rear	Coupe FWD G4FJ		Knuckle Bushing	GRM16363
1.6 (150 kw)	2016.11-	Front Axle	Hatchback FWD G4FJ	Date to:2017.03	Rubber Buffer,shock absorber	GRM37193
1.8 (110 kw)	2012.01-	Front Axle Left & Right	Hatchback FWD G4NB	Date to:2016.05	Spring Mounting	GRM38089
	2012.01-	Rear Axle Left & Right Lower	Hatchback FWD G4NB		Knuckle Bushing	GRM35463
	2012.01-	Rear Axle Left & Right	Hatchback FWD G4NB	Date to:2017.01	Bushing,axle beam	GRM35828
2.0 (100 kw)	2008.02-2011.11	Rear Axle Left & Right Lower	Hatchback FWD D4EA		Knuckle Bushing	GRM17318
	2008.02-2011.11	Rear Axle Left & Right Lower	Hatchback FWD D4EA		Knuckle Bushing	GRM36031
	2008.02-2011.11	Rear	Hatchback FWD D4EA		Knuckle Bushing	GRM16363
2.0 (103 kw)	2007.06-2011.11	Front Axle	Hatchback FWD D4EA		Protection Boot	GRM40311
	2007.06-2011.11	Rear Axle	Hatchback FWD D4EA		Protection Boot	GRM40282
	2007.06-2011.11	Rear Axle Left & Right Lower	Hatchback FWD D4EA		Knuckle Bushing	GRM17318
	2007.06-2011.11	Rear Axle Left & Right Lower	Hatchback FWD D4EA		Knuckle Bushing	GRM36031
	2007.06-2011.11	Rear	Hatchback FWD D4EA		Knuckle Bushing	GRM16363
2.0 (105 kw)	2007.06-2012.12	Rear	Hatchback FWD G4GC		Engine Mounting Bushing	GRM50205
	2007.06-2012.12	Front Axle	Hatchback FWD G4GC		Protection Boot	GRM40311
	2007.06-2012.12	Rear Axle	Hatchback FWD G4GC		Protection Boot	GRM40282
	2007.06-2012.12	Rear Axle Left & Right Lower	Hatchback FWD G4GC		Knuckle Bushing	GRM17318
	2007.06-2012.12	Rear Axle Left & Right Lower	Hatchback FWD G4GC		Knuckle Bushing	GRM36031
	2007.06-2012.12	Rear	Hatchback FWD G4GC		Knuckle Bushing	GRM16363
	2007.06-2012.12	Front Axle Left & Right	Hatchback FWD G4GC	Date from:2006.10,Date to:2011.05	Bushing,axle beam	GRM35826
2.0 (184 kw)	2017.07-	-	Hatchback FWD G4KH		Holder,exhaust system	GRM13352
	2017.07-	Rear Axle Left & Right Lower	Hatchback FWD G4KH		Knuckle Bushing	GRM17318
2.0 (202 kw)	2017.07-	-	Hatchback FWD G4KH		Holder,exhaust system	GRM13352
	2017.07-	Rear Axle Left & Right Lower	Hatchback FWD G4KH		Knuckle Bushing	GRM17318

	YEAR	FITTING POSITION	BODY STYLE & DRIVE TYPE & ENGINE	REMARKS	PRODUCT	G-AP Ref.
HYUNDAI **i30**						
2.0 (206 kw)	2021.03-	Rear Axle Left & Right Lower	Hatchback FWD G4KH		Knuckle Bushing	**GRM17318**
i30 CW						
1.4 (77 kw)	2007.10-2012.06	Rear	Estate FWD G4FA		Engine Mounting Bushing	**GRM50205**
	2007.10-2012.06	-	Estate FWD G4FA		Holder,exhaust system	**GRM13352**
	2007.10-2012.06	Rear Axle	Estate FWD G4FA	Date from:2012.03	Rubber Buffer,shock absorber	**GRM37219**
	2007.10-2012.06	Rear Axle Left & Right Lower	Estate FWD G4FA		Knuckle Bushing	**GRM17318**
	2007.10-2012.06	Rear Axle Left & Right Lower	Estate FWD G4FA		Knuckle Bushing	**GRM36031**
	2007.10-2012.06	Rear	Estate FWD G4FA		Knuckle Bushing	**GRM16363**
1.4 (80 kw)	2009.01-2012.06	Rear	Estate FWD G4FA		Engine Mounting Bushing	**GRM50205**
	2009.01-2012.06	-	Estate FWD G4FA		Holder,exhaust system	**GRM13352**
	2009.01-2012.06	Rear Axle	Estate FWD G4FA	Date from:2012.03	Rubber Buffer,shock absorber	**GRM37219**
	2009.01-2012.06	Rear Axle Left & Right Lower	Estate FWD G4FA		Knuckle Bushing	**GRM17318**
	2009.01-2012.06	Rear Axle Left & Right Lower	Estate FWD G4FA		Knuckle Bushing	**GRM36031**
	2009.01-2012.06	Rear	Estate FWD G4FA		Knuckle Bushing	**GRM16363**
	2009.06-2012.06	Rear	Estate FWD G4FA		Engine Mounting Bushing	**GRM50205**
	2009.06-2012.06	Rear Axle	Estate FWD G4FA		Protection Boot	**GRM40282**
	2009.06-2012.06	-	Estate FWD G4FA		Holder,exhaust system	**GRM13352**
	2009.06-2012.06	Rear Axle	Estate FWD G4FA	Date from:2012.03	Rubber Buffer,shock absorber	**GRM37219**
	2009.06-2012.06	Rear Axle Left & Right Lower	Estate FWD G4FA		Knuckle Bushing	**GRM17318**
	2009.06-2012.06	Rear Axle Left & Right Lower	Estate FWD G4FA		Knuckle Bushing	**GRM36031**
	2009.06-2012.06	Rear	Estate FWD G4FA		Knuckle Bushing	**GRM16363**
1.6 (66 kw)	2008.02-2012.06	Rear Axle	Estate FWD D4FB		Protection Boot	**GRM40282**
	2008.02-2012.06	-	Estate FWD D4FB		Holder,exhaust system	**GRM13352**
	2008.02-2012.06	Rear Axle	Estate FWD D4FB	Date from:2012.03,for model code:A6	Rubber Buffer,shock absorber	**GRM37219**
	2008.02-2012.06	Rear Axle Left & Right Lower	Estate FWD D4FB		Knuckle Bushing	**GRM17318**
	2008.02-2012.06	Rear Axle Left & Right Lower	Estate FWD D4FB		Knuckle Bushing	**GRM36031**
	2008.02-2012.06	Rear	Estate FWD D4FB		Knuckle Bushing	**GRM16363**
	2008.02-2012.06	Rear Axle Left & Right	Estate FWD D4FB	Date from:2012.03	Bushing,axle beam	**GRM35828**
1.6 (85 kw)	2008.02-2012.06	Rear	Estate FWD G4FC		Engine Mounting Bushing	**GRM50205**
	2008.02-2012.06	Rear Axle	Estate FWD G4FC		Protection Boot	**GRM40282**
	2008.02-2012.06	Rear Axle	Estate FWD D4FB		Protection Boot	**GRM40282**
	2008.02-2012.06	-	Estate FWD G4FC		Holder,exhaust system	**GRM13352**
	2008.02-2012.06	-	Estate FWD D4FB		Holder,exhaust system	**GRM13352**
	2008.02-2012.06	Rear Axle	Estate FWD G4FC	Date from:2012.03,for model code:A6	Rubber Buffer,shock absorber	**GRM37219**
	2008.02-2012.06	Rear Axle	Estate FWD D4FB	Date from:2012.03,for model code:A6	Rubber Buffer,shock absorber	**GRM37219**
	2008.02-2012.06	Rear Axle Left & Right Lower	Estate FWD G4FC		Knuckle Bushing	**GRM17318**
	2008.02-2012.06	Rear Axle Left & Right Lower	Estate FWD D4FB		Knuckle Bushing	**GRM17318**
	2008.02-2012.06	Rear Axle Left & Right Lower	Estate FWD G4FC		Knuckle Bushing	**GRM36031**
	2008.02-2012.06	Rear Axle Left & Right Lower	Estate FWD D4FB		Knuckle Bushing	**GRM36031**
	2008.02-2012.06	Rear	Estate FWD G4FC		Knuckle Bushing	**GRM16363**
	2008.02-2012.06	Rear	Estate FWD D4FB		Knuckle Bushing	**GRM16363**
	2008.02-2012.06	Rear Axle Left & Right	Estate FWD G4FC	Date from:2012.03	Bushing,axle beam	**GRM35828**
	2008.02-2012.06	Rear Axle Left & Right	Estate FWD D4FB	Date from:2012.03	Bushing,axle beam	**GRM35828**
1.6 (90 kw)	2008.02-2012.06	Rear	Estate FWD G4FC		Engine Mounting Bushing	**GRM50205**
	2008.02-2012.06	Rear Axle	Estate FWD G4FC		Protection Boot	**GRM40282**
	2008.02-2012.06	-	Estate FWD G4FC		Holder,exhaust system	**GRM13352**
	2008.02-2012.06	Rear Axle	Estate FWD G4FC	Date from:2012.03,for model code:A6	Rubber Buffer,shock absorber	**GRM37219**
	2008.02-2012.06	Rear Axle Left & Right Lower	Estate FWD G4FC		Knuckle Bushing	**GRM17318**
	2008.02-2012.06	Rear Axle Left & Right Lower	Estate FWD G4FC		Knuckle Bushing	**GRM36031**
	2008.02-2012.06	Rear	Estate FWD G4FC		Knuckle Bushing	**GRM16363**
	2008.02-2012.06	Rear Axle Left & Right	Estate FWD G4FC	Date from:2012.03	Bushing,axle beam	**GRM35828**
1.6 (93 kw)	2008.02-2012.06	Rear	Estate FWD G4FC		Engine Mounting Bushing	**GRM50205**
	2008.02-2012.06	Rear Axle	Estate FWD G4FC		Protection Boot	**GRM40282**
	2008.02-2012.06	-	Estate FWD G4FC		Holder,exhaust system	**GRM13352**
	2008.02-2012.06	Rear Axle	Estate FWD G4FC	Date from:2012.03,for model code:A6	Rubber Buffer,shock absorber	**GRM37219**
	2008.02-2012.06	Rear Axle Left & Right Lower	Estate FWD G4FC		Knuckle Bushing	**GRM17318**
	2008.02-2012.06	Rear Axle Left & Right Lower	Estate FWD G4FC		Knuckle Bushing	**GRM36031**
	2008.02-2012.06	Rear	Estate FWD G4FC		Knuckle Bushing	**GRM16363**
	2008.02-2012.06	Rear Axle Left & Right	Estate FWD G4FC	Date from:2012.03	Bushing,axle beam	**GRM35828**
1.6 (94 kw)	2010.01-2012.06	-	Estate FWD D4FB		Holder,exhaust system	**GRM13352**
	2010.01-2012.06	Rear Axle	Estate FWD D4FB	Date from:2012.03,for model code:A6	Rubber Buffer,shock absorber	**GRM37219**
	2010.01-2012.06	Rear Axle Left & Right Lower	Estate FWD D4FB		Knuckle Bushing	**GRM17318**
	2010.01-2012.06	Rear Axle Left & Right Lower	Estate FWD D4FB		Knuckle Bushing	**GRM36031**
	2010.01-2012.06	Rear	Estate FWD D4FB		Knuckle Bushing	**GRM16363**

	YEAR	FITTING POSITION	BODY STYLE & DRIVE TYPE & ENGINE	REMARKS	PRODUCT	G-AP Ref.
HYUNDAI						
i30 CW						
1.6 (94 kw)	2010.01-2012.06	Rear Axle Left & Right	Estate FWD D4FB	Date from:2012.03	Bushing,axle beam	**GRM35828**
2.0 (100 kw)	2008.02-2012.06	Rear Axle Left & Right Lower	Estate FWD D4EA		Knuckle Bushing	**GRM17318**
	2008.02-2012.06	Rear Axle Left & Right Lower	Estate FWD D4EA		Knuckle Bushing	**GRM36031**
	2008.02-2012.06	Rear	Estate FWD D4EA		Knuckle Bushing	**GRM16363**
2.0 (103 kw)	2008.02-2012.06	Rear Axle	Estate FWD D4EA		Protection Boot	**GRM40282**
	2008.02-2012.06	Rear Axle Left & Right Lower	Estate FWD D4EA		Knuckle Bushing	**GRM17318**
	2008.02-2012.06	Rear Axle Left & Right Lower	Estate FWD D4EA		Knuckle Bushing	**GRM36031**
	2008.02-2012.06	Rear	Estate FWD D4EA		Knuckle Bushing	**GRM16363**
2.0 (105 kw)	2008.02-2012.06	Rear	Estate FWD G4GC		Engine Mounting Bushing	**GRM50205**
	2008.02-2012.06	Rear Axle	Estate FWD G4GC		Protection Boot	**GRM40282**
	2008.02-2012.06	Rear Axle Left & Right Lower	Estate FWD G4GC		Knuckle Bushing	**GRM17318**
	2008.02-2012.06	Rear Axle Left & Right Lower	Estate FWD G4GC		Knuckle Bushing	**GRM36031**
	2008.02-2012.06	Rear	Estate FWD G4GC		Knuckle Bushing	**GRM16363**
i30 Fastback						
1.4 (103 kw)	2017.06-2020.12	Front Axle	Hatchback FWD G4LD	Date from:2017.12	Rubber Buffer,shock absorber	**GRM37193**
1.6 (100 kw)	2017.12-	-	Hatchback FWD D4FB		Holder,exhaust system	**GRM13352**
	2017.12-	Front Axle	Hatchback FWD D4FB		Rubber Buffer,shock absorber	**GRM37193**
	2017.12-	Rear Axle	Hatchback FWD D4FB	Date from:2014.12,Date to:2017.05	Rubber Buffer,shock absorber	**GRM37219**
	2018.09-	Front Axle	Hatchback FWD D4FE		Rubber Buffer,shock absorber	**GRM37193**
2.0 (184 kw)	2018.11-	-	Hatchback FWD G4KH		Holder,exhaust system	**GRM13352**
2.0 (202 kw)	2018.11-	-	Hatchback FWD G4KH		Holder,exhaust system	**GRM13352**
	2018.11-	Rear Axle Left & Right Lower	Hatchback FWD G4KH		Knuckle Bushing	**GRM17318**
2.0 (206 kw)	2021.03-	Rear Axle Left & Right Lower	Hatchback FWD G4KH		Knuckle Bushing	**GRM17318**
i30/Avante						
1.6 (89 kw)	2007.10-2011.11	Front Axle Left & Right	Hatchback FWD G4FC	Date from:2006.10,Date to:2011.04	Bushing,axle beam	**GRM35826**
i40						
1.6 (85 kw)	2018.07-2019.05	Rear Axle Left & Right Lower	Estate FWD D4FE		Knuckle Bushing	**GRM17318**
	2018.07-2019.05	Rear Axle Left & Right Lower	Saloon FWD D4FE		Knuckle Bushing	**GRM17318**
	2018.07-2019.05	Rear	Estate FWD D4FE		Knuckle Bushing	**GRM16363**
	2018.07-2019.05	Rear	Saloon FWD D4FE		Knuckle Bushing	**GRM16363**
1.6 (99 kw)	2011.07-2019.05	Rear Axle Left & Right Lower	Estate FWD G4FD		Knuckle Bushing	**GRM17318**
	2011.07-2019.05	Rear	Estate FWD G4FD		Knuckle Bushing	**GRM16363**
	2011.10-2019.05	Rear Axle Left & Right Lower	Saloon FWD G4FD		Knuckle Bushing	**GRM17318**
	2011.10-2019.05	Rear	Saloon FWD G4FD		Knuckle Bushing	**GRM16363**
1.6 (100 kw)	2018.07-2019.05	Rear Axle Left & Right Lower	Estate FWD D4FE		Knuckle Bushing	**GRM17318**
	2018.07-2019.05	Rear Axle Left & Right Lower	Saloon FWD D4FE		Knuckle Bushing	**GRM17318**
	2018.07-2019.05	Rear	Estate FWD D4FE		Knuckle Bushing	**GRM16363**
	2018.07-2019.05	Rear	Saloon FWD D4FE		Knuckle Bushing	**GRM16363**
1.7 (85 kw)	2011.07-2019.05	-	Estate FWD D4FD		Holder,exhaust system	**GRM13352**
	2011.07-2019.05	Rear Axle Left & Right Lower	Estate FWD D4FD		Knuckle Bushing	**GRM17318**
	2011.07-2019.05	Rear	Estate FWD D4FD		Knuckle Bushing	**GRM16363**
	2011.10-2019.05	-	Saloon FWD D4FD		Holder,exhaust system	**GRM13352**
	2011.10-2019.05	Rear Axle Left & Right Lower	Saloon FWD D4FD		Knuckle Bushing	**GRM17318**
	2011.10-2019.05	Rear	Saloon FWD D4FD		Knuckle Bushing	**GRM16363**
	2015.05-2019.05	Rear Axle Left & Right Lower	Combi Van FWD D4FD		Knuckle Bushing	**GRM17318**
	2015.05-2019.05	Rear	Combi Van FWD D4FD		Knuckle Bushing	**GRM16363**
1.7 (100 kw)	2011.07-2019.05	-	Estate FWD D4FD		Holder,exhaust system	**GRM13352**
	2011.07-2019.05	Rear Axle Left & Right Lower	Estate FWD D4FD		Knuckle Bushing	**GRM17318**
	2011.07-2019.05	Rear	Estate FWD D4FD		Knuckle Bushing	**GRM16363**
	2011.10-2019.05	-	Saloon FWD D4FD		Holder,exhaust system	**GRM13352**
	2011.10-2019.05	Rear Axle Left & Right Lower	Saloon FWD D4FD		Knuckle Bushing	**GRM17318**
	2011.10-2019.05	Rear	Saloon FWD D4FD		Knuckle Bushing	**GRM16363**
1.7 (104 kw)	2015.01-2019.05	-	Estate FWD D4FD		Holder,exhaust system	**GRM13352**
	2015.01-2019.05	-	Saloon FWD D4FD		Holder,exhaust system	**GRM13352**
	2015.01-2019.05	Rear Axle Left & Right Lower	Estate FWD D4FD		Knuckle Bushing	**GRM17318**
	2015.01-2019.05	Rear Axle Left & Right Lower	Saloon FWD D4FD		Knuckle Bushing	**GRM17318**
	2015.01-2019.05	Rear	Estate FWD D4FD		Knuckle Bushing	**GRM16363**
	2015.01-2019.05	Rear	Saloon FWD D4FD		Knuckle Bushing	**GRM16363**
2.0 (110 kw)	2012.10-2019.05	Rear Axle Left & Right Lower	Saloon FWD G4NA		Knuckle Bushing	**GRM17318**
	2012.10-2019.05	Rear Axle Left & Right Lower	Estate FWD G4NA		Knuckle Bushing	**GRM17318**
	2012.10-2019.05	Rear	Saloon FWD G4NA		Knuckle Bushing	**GRM16363**
	2012.10-2019.05	Rear	Estate FWD G4NA		Knuckle Bushing	**GRM16363**
2.0 (121 kw)	2012.03-2019.05	Rear Axle Left & Right Lower	Saloon FWD G4NA/G4NC		Knuckle Bushing	**GRM17318**
	2012.03-2019.05	Rear Axle Left & Right Lower	Estate FWD G4NA/G4NC		Knuckle Bushing	**GRM17318**

	YEAR	FITTING POSITION	BODY STYLE & DRIVE TYPE & ENGINE	REMARKS	PRODUCT	G-AP Ref.
HYUNDAI						
i40						
2.0 (121 kw)	2012.03-2019.05	Rear	Saloon FWD G4NA/G4NC		Knuckle Bushing	GRM16363
	2012.03-2019.05	Rear	Estate FWD G4NA/G4NC		Knuckle Bushing	GRM16363
2.0 (130 kw)	2011.07-2019.05	Rear Axle Left & Right Lower	Estate FWD G4NA/G4NC		Knuckle Bushing	GRM17318
	2011.07-2019.05	Rear	Estate FWD G4NA/G4NC		Knuckle Bushing	GRM16363
	2011.10-2019.05	Rear Axle Left & Right Lower	Saloon FWD G4NA/G4NC		Knuckle Bushing	GRM17318
	2011.10-2019.05	Rear	Saloon FWD G4NA/G4NC		Knuckle Bushing	GRM16363
2.0 (131 kw)	2012.03-2019.05	Rear Axle Left & Right Lower	Saloon FWD G4NC		Knuckle Bushing	GRM17318
	2012.03-2019.05	Rear	Saloon FWD G4NC		Knuckle Bushing	GRM16363
i800						
2.5 (100 kw)	2011.01-	Rear Axle Left & Right Upper	Bus RWD D4CB		Bushing,leaf spring	GRM17162
2.5 (125 kw)	2007.09-	Rear Axle Left & Right Upper	Bus RWD D4CB		Bushing,leaf spring	GRM17162
iLoad						
2.5 (85 kw)	2009.01-	Rear Axle Left & Right Upper	Van RWD D4CB		Bushing,leaf spring	GRM17162
Ioniq 5						
ET (160 kw)	2021.05-	Rear Axle Left & Right Lower	Hatchback RWD EM07		Knuckle Bushing	GRM17318
iX20						
1.4 (57 kw)	2010.06-2019.07	Front Axle Left & Right	Hatchback FWD D4FC		Spring Cap	GRM38126
	2010.06-2019.07	Front Axle Left & Right	Hatchback FWD D4FC	Date from:2015.03	Spring Mounting	GRM38089
	2010.06-2019.07	Rear Axle Left & Right	Hatchback FWD D4FC		Bushing,axle beam	GRM35171
1.4 (66 kw)	2010.11-2019.07	Front Axle Left & Right	Hatchback FWD G4FA		Spring Cap	GRM38126
	2010.11-2019.07	Front Axle Left & Right	Hatchback FWD D4FC		Spring Cap	GRM38126
	2010.11-2019.07	Front Axle Left & Right	Hatchback FWD G4FA	Date from:2015.01	Spring Mounting	GRM38089
	2010.11-2019.07	Front Axle Left & Right	Hatchback FWD D4FC	Date from:2015.03	Spring Mounting	GRM38089
	2010.11-2019.07	Rear	Hatchback FWD G4FA		Holder,exhaust system	GRM17630
	2010.11-2019.07	Rear Axle Left & Right	Hatchback FWD G4FA		Bushing,axle beam	GRM35171
	2010.11-2019.07	Rear Axle Left & Right	Hatchback FWD D4FC		Bushing,axle beam	GRM35171
1.4 (74 kw)	2010.11-2019.07	Front Axle Left & Right	Hatchback FWD G4FA		Spring Cap	GRM38126
	2010.11-2019.07	Front Axle Left & Right	Hatchback FWD G4FA	Date from:2015.01	Spring Mounting	GRM38089
1.6 (85 kw)	2010.11-2019.07	Front Axle Left & Right	Hatchback FWD D4FB		Spring Cap	GRM38126
	2010.11-2019.07	Front Axle Left & Right	Hatchback FWD D4FB	Date from:2015.03	Spring Mounting	GRM38089
	2010.11-2019.07	Rear Axle Left & Right	Hatchback FWD D4FB		Bushing,axle beam	GRM35171
1.6 (92 kw)	2010.11-2019.07	Front Axle Left & Right	Hatchback FWD G4FC		Spring Cap	GRM38126
	2010.11-2019.07	Front Axle Left & Right	Hatchback FWD G4FC	Date from:2014.12	Spring Mounting	GRM38089
	2010.11-2019.07	Rear	Hatchback FWD G4FC		Holder,exhaust system	GRM17630
	2010.11-2019.07	Rear Axle Left & Right	Hatchback FWD G4FC		Bushing,axle beam	GRM35171
	2015.03-2019.07	Front Axle Left & Right	Hatchback FWD G4FC		Spring Cap	GRM38126
	2015.03-2019.07	Front Axle Left & Right	Hatchback FWD G4FC	Date from:2014.12	Spring Mounting	GRM38089
	2015.03-2019.07	Rear Axle Left & Right	Hatchback FWD G4FC		Bushing,axle beam	GRM35171
1.6 (94 kw)	2011.06-2019.07	Front Axle Left & Right	Hatchback FWD D4FB		Spring Cap	GRM38126
	2011.06-2019.07	Front Axle Left & Right	Hatchback FWD D4FB	Date from:2015.03	Spring Mounting	GRM38089
	2011.06-2019.07	Rear Axle Left & Right	Hatchback FWD D4FB		Bushing,axle beam	GRM35171
iX35						
1.6 (99 kw)	2010.09-2015.12	-	SUV FWD G4FD		Holder,exhaust system	GRM13352
	2010.09-2015.12	Front Axle	SUV FWD G4FD	Date from:2015.05,for model code:D7	Rubber Buffer,shock absorber	GRM37193
	2010.09-2015.12	Rear	SUV FWD G4FD		Knuckle Bushing	GRM16363
	2015.05-2015.12	Rear	SUV Van FWD G4FD		Knuckle Bushing	GRM16363
1.7 (85 kw)	2010.09-2015.12	Rear	SUV Van FWD D4FD		Knuckle Bushing	GRM16363
	2010.09-2016.10	-	SUV FWD D4FD		Holder,exhaust system	GRM13352
	2010.09-2016.10	Rear	SUV FWD D4FD		Knuckle Bushing	GRM16363
2.0 (100 kw)	2009.08-2015.12	-	SUV 4WD D4HA		Holder,exhaust system	GRM13352
	2009.08-2015.12	-	SUV FWD D4HA		Holder,exhaust system	GRM13352
	2009.08-2015.12	Front Axle	SUV 4WD D4HA	Date from:2014.07,Date to:2017.10,for model code:D3	Rubber Buffer,shock absorber	GRM37193
	2009.08-2015.12	Front Axle	SUV FWD D4HA	Date from:2014.07,Date to:2017.10,for model code:D3	Rubber Buffer,shock absorber	GRM37193
	2009.08-2015.12	Rear Axle Left & Right Lower Outer	SUV 4WD D4HA	Date from:2013.08,Date from:2013.07	Knuckle Bushing	GRM35968
	2009.08-2015.12	Rear	SUV FWD D4HA		Knuckle Bushing	GRM16363
	2009.08-2015.12	Rear	SUV Van FWD D4HA		Knuckle Bushing	GRM16363
	2009.08-2015.12	Rear Axle Left & Right	SUV 4WD D4HA		Bushing,axle beam	GRM35940
	2009.08-2015.12	Rear Axle Left & Right Centre Inner	SUV 4WD D4HA		Bushing,axle beam	GRM16203
	2009.08-2015.12	Rear Axle Left & Right Centre Inner	SUV FWD D4HA		Bushing,axle beam	GRM16203
	2015.05-2015.12	Rear Axle Left & Right Lower Outer	SUV Van 4WD D4HA		Knuckle Bushing	GRM35968
	2015.05-2015.12	Rear Axle Left & Right	SUV Van 4WD D4HA		Bushing,axle beam	GRM35940
2.0 (110 kw)	2009.08-2013.07	Rear	SUV FWD G4KD		Knuckle Bushing	GRM16363
	2009.08-2013.07	Rear Axle Left & Right	SUV 4WD G4KD		Bushing,axle beam	GRM35940
	2013.08-2015.12	Front Axle	SUV 4WD G4NA	Date from:2015.05,for model code:D3	Rubber Buffer,shock absorber	GRM37193

	YEAR	FITTING POSITION	BODY STYLE & DRIVE TYPE & ENGINE	REMARKS	PRODUCT	G-AP Ref.
HYUNDAI						
iX35						
2.0 (110 kw)	2013.08-2015.12	Rear Axle Left & Right Lower Outer	SUV 4WD G4NA		Knuckle Bushing	GRM35968
	2013.08-2015.12	Rear	SUV FWD G4NA		Knuckle Bushing	GRM16363
	2013.08-2015.12	Rear Axle Left & Right	SUV 4WD G4NA		Bushing,axle beam	GRM35940
	2013.08-2015.12	Rear Axle Left & Right Centre Inner	SUV 4WD G4NA		Bushing,axle beam	GRM16203
2.0 (113 kw)	2013.08-2015.12	-	SUV FWD G4NA		Holder,exhaust system	GRM13352
	2013.08-2015.12	Front Axle	SUV FWD G4NA	Date from:2015.05,Date to:2015.06,for model code:D3,D7	Rubber Buffer,shock absorber	GRM37193
	2013.08-2015.12	Rear Axle Left & Right Upper	SUV FWD G4NA		Knuckle Bushing	GRM14997
	2013.08-2015.12	Rear	SUV FWD G4NA		Knuckle Bushing	GRM16363
	2014.09-2015.12	-	SUV 4WD G4NA		Holder,exhaust system	GRM13352
	2014.09-2015.12	Front Axle	SUV 4WD G4NA	Date from:2015.05,for model code:D3	Rubber Buffer,shock absorber	GRM37193
	2014.09-2015.12	Rear Axle Left & Right Upper	SUV 4WD G4NA		Knuckle Bushing	GRM14997
	2014.09-2015.12	Rear Axle Left & Right Lower Outer	SUV 4WD G4NA		Knuckle Bushing	GRM35968
	2014.09-2015.12	Rear Axle Left & Right	SUV 4WD G4NA		Bushing,axle beam	GRM35940
	2014.09-2015.12	Rear Axle Left & Right Centre Inner	SUV 4WD G4NA		Bushing,axle beam	GRM16203
2.0 (114 kw)	2013.11-2015.12	Front Axle	SUV FWD G4NA		Rubber Buffer,shock absorber	GRM37193
	2013.11-2015.12	Front Axle	SUV 4WD G4NA		Rubber Buffer,shock absorber	GRM37193
	2013.11-2015.12	Rear Axle Left & Right	SUV 4WD G4NA		Bushing,axle beam	GRM35940
2.0 (120 kw)	2009.08-2013.07	-	SUV 4WD G4KD		Holder,exhaust system	GRM13352
	2009.08-2013.07	Rear Axle Left & Right Upper	SUV 4WD G4KD		Knuckle Bushing	GRM14997
	2009.08-2013.07	Rear Axle Left & Right	SUV 4WD G4KD		Bushing,axle beam	GRM35940
	2009.08-2013.07	Rear Axle Left & Right Centre Inner	SUV 4WD G4KD		Bushing,axle beam	GRM16203
	2010.01-2013.07	-	SUV FWD G4KD		Holder,exhaust system	GRM13352
	2010.01-2013.07	Rear Axle Left & Right Upper	SUV FWD G4KD		Knuckle Bushing	GRM14997
	2010.01-2013.07	Rear	SUV FWD G4KD		Knuckle Bushing	GRM16363
	2010.01-2013.07	Rear Axle Left & Right Centre Inner	SUV FWD G4KD		Bushing,axle beam	GRM16203
2.0 (122 kw)	2009.08-2014.04	-	SUV FWD G4KD		Holder,exhaust system	GRM13352
	2009.08-2014.04	Rear Axle Left & Right Upper	SUV FWD G4KD		Knuckle Bushing	GRM14997
	2009.08-2014.04	Rear	SUV FWD G4KD		Knuckle Bushing	GRM16363
	2013.08-2015.12	-	SUV 4WD G4NC		Holder,exhaust system	GRM13352
	2013.08-2015.12	-	SUV FWD G4NC		Holder,exhaust system	GRM13352
	2013.08-2015.12	Rear Axle Left & Right Upper	SUV 4WD G4NC		Knuckle Bushing	GRM14997
	2013.08-2015.12	Rear Axle Left & Right Upper	SUV FWD G4NC		Knuckle Bushing	GRM14997
	2013.08-2015.12	Rear Axle Left & Right Lower Outer	SUV 4WD G4NC		Knuckle Bushing	GRM35968
	2013.08-2015.12	Rear Axle Left & Right	SUV 4WD G4NC		Bushing,axle beam	GRM35940
	2013.08-2015.12	Rear Axle Left & Right Centre Inner	SUV 4WD G4NC		Bushing,axle beam	GRM16203
ix35						
2.0 (132 kw)	2010.01-2015.06	Front Axle	SUV FWD D4HA	Date from:2014.07,for model code:D3	Rubber Buffer,shock absorber	GRM37193
iX35						
2.0 (135 kw)	2009.08-2015.12	-	SUV 4WD D4HA		Holder,exhaust system	GRM13352
	2009.08-2015.12	-	SUV FWD D4HA		Holder,exhaust system	GRM13352
	2009.08-2015.12	Front Axle	SUV 4WD D4HA	Date from:2014.07,Date to:2017.10,for model code:D3	Rubber Buffer,shock absorber	GRM37193
	2009.08-2015.12	Front Axle	SUV FWD D4HA	Date from:2014.07,Date to:2017.10,for model code:D3	Rubber Buffer,shock absorber	GRM37193
	2009.08-2015.12	Rear Axle Left & Right Upper	SUV 4WD D4HA		Knuckle Bushing	GRM14997
	2009.08-2015.12	Rear Axle Left & Right Upper	SUV FWD D4HA		Knuckle Bushing	GRM14997
	2009.08-2015.12	Rear Axle Left & Right Lower Outer	SUV 4WD D4HA	Date from:2013.08,Date from:2013.07	Knuckle Bushing	GRM35968
	2009.08-2015.12	Rear	SUV FWD D4HA		Knuckle Bushing	GRM16363
	2009.08-2015.12	Rear Axle Left & Right	SUV 4WD D4HA		Bushing,axle beam	GRM35940
	2009.08-2015.12	Rear Axle Left & Right Centre Inner	SUV 4WD D4HA		Bushing,axle beam	GRM16203
2.4 (125 kw)	2014.12-2015.06	Rear Axle Left & Right Lower Outer	SUV 4WD G4KE		Knuckle Bushing	GRM35968
	2014.12-2015.06	Rear Axle Left & Right	SUV 4WD G4KE		Bushing,axle beam	GRM35940
2.4 (130 kw)	2010.01-2015.12	Rear Axle Left & Right Lower Outer	SUV 4WD G4KE	Date from:2013.08	Knuckle Bushing	GRM35968
	2010.01-2015.12	Rear Axle Left & Right	SUV 4WD G4KE		Bushing,axle beam	GRM35940
iX55						
3.0 (176 kw)	2008.09-2012.11	Rear	SUV 4WD D6EA		Holder,exhaust system	GRM17630
	2008.09-2012.11	-	SUV 4WD D6EA		Holder,exhaust system	GRM13352
	2008.09-2012.11	Rear Axle Left & Right Lower	SUV 4WD D6EA	Inner diameter:35.2mm	Knuckle Bushing	GRM16173
	2008.09-2012.11	Rear Axle Left & Right Lower	SUV 4WD D6EA	Inner diameter:44mm	Knuckle Bushing	GRM17318
3.0 (184 kw)	2011.09-2012.11	Rear	SUV 4WD D6EA		Holder,exhaust system	GRM17630
	2011.09-2012.11	-	SUV 4WD D6EA		Holder,exhaust system	GRM13352
	2011.09-2012.11	Rear Axle Left & Right Lower	SUV 4WD D6EA	Inner diameter:35.2mm	Knuckle Bushing	GRM16173
	2011.09-2012.11	Rear Axle Left & Right Lower	SUV 4WD D6EA	Inner diameter:44mm	Knuckle Bushing	GRM17318
3.8 (191 kw)	2008.09-2012.11	Rear Axle Left & Right Lower	SUV 4WD G6DA	Inner diameter:44mm	Knuckle Bushing	GRM17318

	YEAR	FITTING POSITION	BODY STYLE & DRIVE TYPE & ENGINE	REMARKS	PRODUCT	G-AP Ref.
HYUNDAI **ix55/Veracruz**						
3.0 (187 kw)	2012.03-2012.11	Rear	SUV 4WD		Holder,exhaust system	**GRM17630**
Kauai						
1.0 (88 kw)	2017.07-2023.04	Front Axle	SUV FWD G3LC/G3LE		Rubber Buffer,shock absorber	**GRM37193**
1.6 (85 kw)	2018.08-2020.11	Front Axle	SUV FWD D4FE		Rubber Buffer,shock absorber	**GRM37193**
1.6 (100 kw)	2018.08-2021.08	Front Axle	SUV FWD D4FE		Rubber Buffer,shock absorber	**GRM37193**
1.6 (130 kw)	2017.07-	-	SUV 4WD G4FJ		Holder,exhaust system	**GRM13352**
	2017.07-	Front Axle	SUV 4WD G4FJ	Date from:2017.07	Rubber Buffer,shock absorber	**GRM37193**
	2017.07-	Rear Axle Left & Right	SUV 4WD G4FJ		Bushing,axle beam	**GRM35940**
	2017.07-	Rear Axle Left & Right Centre Inner	SUV 4WD G4FJ		Bushing,axle beam	**GRM16203**
Kona						
1.6 (100 kw)	2017.07-2023.03	Rear Axle Left & Right	SUV FWD D4FB		Bushing,axle beam	**GRM35940**
	2017.07-2023.03	Rear Axle Left & Right	SUV 4WD D4FB		Bushing,axle beam	**GRM35940**
	2018.08-2021.08	Front Axle	SUV 4WD D4FE		Rubber Buffer,shock absorber	**GRM37193**
	2018.08-2021.08	Rear Axle Left & Right	SUV 4WD D4FE		Bushing,axle beam	**GRM35940**
	2018.08-2021.08	Rear Axle Left & Right Centre Inner	SUV 4WD D4FE		Bushing,axle beam	**GRM16203**
	2020.11-2021.08	Rear Axle Left & Right	SUV 4WD D4FE		Bushing,axle beam	**GRM35940**
1.6 (130 kw)	2017.07-	-	SUV 4WD G4FJ		Holder,exhaust system	**GRM13352**
	2017.07-	Rear Axle Left & Right	SUV 4WD G4FJ		Bushing,axle beam	**GRM35940**
	2017.07-	Rear Axle Left & Right Centre Inner	SUV 4WD G4FJ		Bushing,axle beam	**GRM16203**
	2017.07-2020.11	-	SUV FWD G4FJ		Holder,exhaust system	**GRM13352**
	2017.07-2020.11	Front Axle	SUV FWD G4FJ	Date from:2017.11	Rubber Buffer,shock absorber	**GRM37193**
1.6 (146 kw)	2020.11-	Rear Axle Left & Right	SUV 4WD G4FP		Bushing,axle beam	**GRM35940**
Lantra						
1.5 (63 kw)	1990.10-1995.11	Rear	Saloon FWD G4DJ		Holder,exhaust system	**GRM17630**
	1990.10-1995.11	-	Saloon FWD G4DJ		Holder,exhaust system	**GRM10946**
	1990.10-1995.11	Rear Axle Left & Right	Saloon FWD G4DJ		Bellow Set,strut mounting	**GRM39216S**
	1990.10-1995.11	Rear Axle Left & Right Upper	Saloon FWD G4DJ		Knuckle Bushing	**GRM14997**
1.5 (65 kw)	1997.02-2000.05	Rear	Saloon FWD G4EK		Holder,exhaust system	**GRM17630**
	1997.02-2000.05	Rear Axle Left & Right Upper	Saloon FWD G4EK		Knuckle Bushing	**GRM14997**
	1997.02-2000.05	Rear Axle Left & Right Lower Outer	Saloon FWD G4EK		Knuckle Bushing	**GRM16020**
	1997.02-2000.05	Rear Axle	Saloon FWD G4EK		Knuckle Bushing	**GRM16160**
1.6 (66 kw)	1995.06-2000.05	Rear	Saloon FWD G4GR		Holder,exhaust system	**GRM17630**
	1995.06-2000.05	Rear Axle Left & Right Upper	Saloon FWD G4GR		Knuckle Bushing	**GRM14997**
	1995.06-2000.05	Rear Axle Left & Right Lower Outer	Saloon FWD G4GR		Knuckle Bushing	**GRM16020**
	1995.06-2000.05	Rear Axle	Saloon FWD G4GR		Knuckle Bushing	**GRM16160**
1.6 (77 kw)	2001.01-2006.05	Rear	Saloon FWD G4ED		Holder,exhaust system	**GRM17630**
	2001.01-2006.05	Rear Axle Left & Right Upper	Saloon FWD G4ED		Knuckle Bushing	**GRM14997**
1.6 (78 kw)	1990.12-1995.05	Rear	Saloon FWD G4CR		Holder,exhaust system	**GRM17630**
	1990.12-1995.05	-	Saloon FWD G4CR		Holder,exhaust system	**GRM10946**
	1990.12-1995.05	-	Saloon FWD G4CR		Holder,exhaust system	**GRM13351**
	1990.12-1995.05	Rear Axle Left & Right	Saloon FWD G4CR		Bellow Set,strut mounting	**GRM39216S**
1.6 (84 kw)	1990.12-1995.05	Rear	Saloon FWD G4CR		Holder,exhaust system	**GRM17630**
	1990.12-1995.05	-	Saloon FWD G4CR		Holder,exhaust system	**GRM10946**
	1990.12-1995.05	-	Saloon FWD G4CR		Holder,exhaust system	**GRM13351**
	1990.12-1995.05	Rear Axle Left & Right	Saloon FWD G4CR		Bellow Set,strut mounting	**GRM39216S**
	1990.12-1995.05	Rear Axle Left & Right Upper	Saloon FWD G4CR		Knuckle Bushing	**GRM14997**
	1995.06-2000.09	Rear	Saloon FWD G4GR		Holder,exhaust system	**GRM17630**
	1995.06-2000.09	Rear Axle Left & Right Upper	Saloon FWD G4GR		Knuckle Bushing	**GRM14997**
	1995.06-2000.09	Rear Axle Left & Right Lower Outer	Saloon FWD G4GR		Knuckle Bushing	**GRM16020**
	1995.06-2000.09	Rear Axle	Saloon FWD G4GR		Knuckle Bushing	**GRM16160**
1.6 (87 kw)	1995.06-2000.09	Rear Axle Left & Right Upper	Saloon FWD G4GR		Knuckle Bushing	**GRM14997**
1.8 (93 kw)	1990.10-1995.11	Rear	Saloon FWD G4CN		Holder,exhaust system	**GRM17630**
	1990.10-1995.11	-	Saloon FWD G4CN		Holder,exhaust system	**GRM10946**
	1990.10-1995.11	Rear Axle Left & Right	Saloon FWD G4CN		Bellow Set,strut mounting	**GRM39216S**
	1990.10-1995.11	Rear Axle Left & Right Upper	Saloon FWD G4CN		Knuckle Bushing	**GRM14997**
1.8 (94 kw)	1995.06-2000.05	Rear	Saloon FWD G4GM		Holder,exhaust system	**GRM17630**
	1995.06-2000.05	Rear Axle Left & Right Upper	Saloon FWD G4GM		Knuckle Bushing	**GRM14997**
	1995.06-2000.05	Rear Axle Left & Right Lower Outer	Saloon FWD G4GM		Knuckle Bushing	**GRM16020**
	1995.06-2000.05	Rear Axle	Saloon FWD G4GM		Knuckle Bushing	**GRM16160**
1.8 (97 kw)	2000.06-2003.07	Rear	Saloon FWD G4BB		Holder,exhaust system	**GRM17630**
	2000.06-2003.07	Rear Axle Left & Right Upper	Saloon FWD G4BB		Knuckle Bushing	**GRM14997**
1.9 (50 kw)	1997.04-2000.05	Rear	Saloon FWD DJY		Holder,exhaust system	**GRM17630**
	1997.04-2000.05	Rear Axle Left & Right Upper	Saloon FWD DJY		Knuckle Bushing	**GRM14997**
	1997.04-2000.05	Rear Axle Left & Right Lower Outer	Saloon FWD DJY		Knuckle Bushing	**GRM16020**

	YEAR	FITTING POSITION	BODY STYLE & DRIVE TYPE & ENGINE	REMARKS	PRODUCT	G-AP Ref.
HYUNDAI						
Lantra						
1.9 (50 kw)	1997.04-2000.05	Rear Axle	Saloon FWD DJY		Knuckle Bushing	GRM16160
2.0 (83 kw)	2001.03-2003.07	Rear	Saloon FWD D4EA		Holder,exhaust system	GRM17630
	2001.03-2003.07	Rear Axle Left & Right Upper	Saloon FWD D4EA		Knuckle Bushing	GRM14997
	2001.03-2003.07	Front Axle Left & Right	Saloon FWD D4EA	Date from:2006.05	Bushing,axle beam	GRM35826
2.0 (100 kw)	1997.04-2000.05	Rear Axle Left & Right Lower Outer	Saloon FWD G4JP		Knuckle Bushing	GRM16020
2.0 (102 kw)	1997.02-2000.06	Rear	Saloon FWD G4GF		Holder,exhaust system	GRM17630
	1997.02-2000.06	Rear Axle Left & Right Upper	Saloon FWD G4GF		Knuckle Bushing	GRM14997
	1997.02-2000.06	Rear Axle Left & Right Lower Outer	Saloon FWD G4GF		Knuckle Bushing	GRM16020
	1997.02-2000.06	Rear Axle	Saloon FWD G4GF		Knuckle Bushing	GRM16160
2.0 (104 kw)	2000.06-2003.07	Rear Axle	Saloon FWD G4GC		Protection Boot	GRM40310
	2000.06-2003.07	Rear Axle Left & Right Upper	Saloon FWD G4GC		Knuckle Bushing	GRM14997
	2000.06-2003.07	Front Axle Left & Right	Saloon FWD G4GC	Date from:2006.05	Bushing,axle beam	GRM35826
Lantra Estate/Wagon						
1.5 (65 kw)	1997.02-2000.05	Rear	Estate FWD G4EK		Holder,exhaust system	GRM17630
	1997.02-2000.05	Rear Axle Left & Right Upper	Estate FWD G4EK		Knuckle Bushing	GRM14997
	1997.02-2000.05	Rear Axle Left & Right Lower Outer	Estate FWD G4EK		Knuckle Bushing	GRM16020
1.6 (66 kw)	1995.09-2000.05	Rear	Estate FWD G4GR		Holder,exhaust system	GRM17630
	1995.09-2000.05	Rear Axle Left & Right Upper	Estate FWD G4GR		Knuckle Bushing	GRM14997
	1995.09-2000.05	Rear Axle Left & Right Lower Outer	Estate FWD G4GR		Knuckle Bushing	GRM16020
1.6 (84 kw)	1995.09-2000.05	Rear	Estate FWD G4GR		Holder,exhaust system	GRM17630
	1995.09-2000.05	Rear Axle Left & Right Upper	Estate FWD G4GR		Knuckle Bushing	GRM14997
1.6 (87 kw)	1998.06-2000.05	Rear Axle Left & Right Upper	Estate FWD G4GR		Knuckle Bushing	GRM14997
1.8 (94 kw)	1995.09-2000.05	Rear	Estate FWD G4GM		Holder,exhaust system	GRM17630
	1995.09-2000.05	Rear Axle Left & Right Upper	Estate FWD G4GM		Knuckle Bushing	GRM14997
	1995.09-2000.05	Rear Axle Left & Right Lower Outer	Estate FWD G4GM		Knuckle Bushing	GRM16020
1.9 (50 kw)	1997.04-2000.05	Rear	Estate FWD DJY		Holder,exhaust system	GRM17630
	1997.04-2000.05	Rear Axle Left & Right Upper	Estate FWD DJY		Knuckle Bushing	GRM14997
	1997.04-2000.05	Rear Axle Left & Right Lower Outer	Estate FWD DJY		Knuckle Bushing	GRM16020
2.0 (100 kw)	1997.04-2000.05	Rear Axle Left & Right Lower Outer	Estate FWD G4JP		Knuckle Bushing	GRM16020
2.0 (102 kw)	1995.11-2000.06	Rear	Estate FWD G4GF		Holder,exhaust system	GRM17630
	1995.11-2000.06	Rear Axle Left & Right Upper	Estate FWD G4GF		Knuckle Bushing	GRM14997
	1995.11-2000.06	Rear Axle Left & Right Lower Outer	Estate FWD G4GF		Knuckle Bushing	GRM16020
Lavita						
1.8 (90 kw)	2000.07-2010.08	Rear	MPV FWD G4GB		Holder,exhaust system	GRM17630
	2000.07-2010.08	-	MPV FWD G4GB		Holder,exhaust system	GRM13351
	2000.07-2010.08	Rear Axle Left & Right Upper	MPV FWD G4GB		Knuckle Bushing	GRM14997
	2000.07-2010.08	Rear Axle Left & Right Upper	MPV FWD G4GB	for vehicles with ABS,for OE No.5510117000	Knuckle Bushing	GRM30784
Matrix						
1.5 (60 kw)	2001.10-2005.02	Rear	MPV FWD D3EA		Holder,exhaust system	GRM17630
	2001.10-2005.02	-	MPV FWD D3EA		Holder,exhaust system	GRM13351
	2001.10-2005.02	Rear Axle Left & Right Upper	MPV FWD D3EA		Knuckle Bushing	GRM14997
1.5 (75 kw)	2004.11-2010.08	Rear	MPV FWD D4FA		Holder,exhaust system	GRM17630
	2004.11-2010.08	-	MPV FWD D4FA		Holder,exhaust system	GRM13351
	2004.11-2010.08	Rear Axle Left & Right Upper	MPV FWD D4FA		Knuckle Bushing	GRM14997
1.5 (81 kw)	2005.08-2010.08	Rear	MPV FWD D4FA		Holder,exhaust system	GRM17630
	2005.08-2010.08	-	MPV FWD D4FA		Holder,exhaust system	GRM13351
	2005.08-2010.08	Rear Axle Left & Right Upper	MPV FWD D4FA		Knuckle Bushing	GRM14997
1.6 (76 kw)	2001.06-2010.08	Rear	MPV FWD G4ED		Holder,exhaust system	GRM17630
	2001.06-2010.08	-	MPV FWD G4ED		Holder,exhaust system	GRM13351
	2001.06-2010.08	Rear Axle Left & Right Upper	MPV FWD G4ED		Knuckle Bushing	GRM14997
	2001.06-2010.08	Rear Axle Left & Right Upper	MPV FWD G4ED	for vehicles with ABS,for OE No.5510117000	Knuckle Bushing	GRM30784
	2001.06-2010.08	Front Axle Left & Right	MPV FWD G4ED	Date from:2006.05,Date to:2006.12	Bushing,axle beam	GRM35826
1.8 (90 kw)	2001.06-2010.08	Rear	MPV FWD G4GB		Holder,exhaust system	GRM17630
	2001.06-2010.08	-	MPV FWD G4GB		Holder,exhaust system	GRM13351
	2001.06-2010.08	Rear Axle Left & Right Upper	MPV FWD G4GB		Knuckle Bushing	GRM14997
	2001.06-2010.08	Rear Axle Left & Right Upper	MPV FWD G4GB	for vehicles with ABS,for OE No.5510117000	Knuckle Bushing	GRM30784
Montana						
2.5 (85 kw)	2010.07-	Rear Axle Left & Right Upper	Bus RWD D4CB		Bushing,leaf spring	GRM17162
Nexo						
0 (120 kw)	2018.03-	Rear Axle	SUV FWD FM12		Rubber Buffer,shock absorber	GRM37216
Pony						
1.3 (43 kw)	1989.10-1995.01	Rear	Hatchback FWD G4DG		Holder,exhaust system	GRM17630
	1989.10-1995.01	-	Hatchback FWD G4DG		Holder,exhaust system	GRM10946

	YEAR	FITTING POSITION	BODY STYLE & DRIVE TYPE & ENGINE	REMARKS	PRODUCT	G-AP Ref.
HYUNDAI **Pony**						
1.3 (49 kw)	1989.10-1995.01	Rear	Hatchback FWD G4DG		Holder,exhaust system	**GRM17630**
	1989.10-1995.01	-	Hatchback FWD G4DG		Holder,exhaust system	**GRM13351**
1.3 (62 kw)	1994.09-1999.12	Rear Axle	Saloon FWD G4EH		Protection Boot	**GRM40303**
	1994.09-1999.12	Rear Axle Left & Right Upper	Saloon FWD G4EH		Spring Mounting	**GRM16824**
	1994.09-1999.12	Rear	Saloon FWD G4EH		Holder,exhaust system	**GRM17630**
	1994.09-1999.12	-	Saloon FWD G4EH		Holder,exhaust system	**GRM13351**
	1994.09-1999.12	Rear Axle Left & Right	Saloon FWD G4EH		Rubber buffer,suspension	**GRM17899**
	1994.09-1999.12	Rear Axle Left & Right Lower	Saloon FWD G4EH		Knuckle Bushing	**GRM14884**
	1994.09-1999.12	Rear Axle Left & Right Lower	Saloon FWD G4EH	Date to:1999.09	Knuckle Bushing	**GRM14885**
1.5 (53 kw)	1989.10-1995.01	Rear	Hatchback FWD G15B (10.90-01.95), G4DJ		Holder,exhaust system	**GRM17630**
	1989.10-1995.01	-	Hatchback FWD G15B (10.90-01.95), G4DJ		Holder,exhaust system	**GRM10946**
	1989.10-1995.01	-	Hatchback FWD G15B (10.90-01.95), G4DJ		Holder,exhaust system	**GRM13351**
1.5 (61 kw)	1990.01-1995.01	Rear	Hatchback FWD G4DJ		Holder,exhaust system	**GRM17630**
	1990.01-1995.01	-	Hatchback FWD G4DJ		Holder,exhaust system	**GRM10946**
	1990.01-1995.01	-	Hatchback FWD G4DJ		Holder,exhaust system	**GRM13351**
1.5 (65 kw)	1994.10-2000.01	Rear Axle	Hatchback FWD G4EK		Protection Boot	**GRM40303**
	1994.10-2000.01	Rear Axle	Saloon FWD G4EK		Protection Boot	**GRM40303**
	1994.10-2000.01	Rear Axle Left & Right Upper	Hatchback FWD G4EK		Spring Mounting	**GRM16824**
	1994.10-2000.01	Rear Axle Left & Right Upper	Saloon FWD G4EK		Spring Mounting	**GRM16824**
	1994.10-2000.01	Rear	Hatchback FWD G4EK		Holder,exhaust system	**GRM17630**
	1994.10-2000.01	Rear	Saloon FWD G4EK		Holder,exhaust system	**GRM17630**
	1994.10-2000.01	-	Hatchback FWD G4EK		Holder,exhaust system	**GRM13351**
	1994.10-2000.01	-	Saloon FWD G4EK		Holder,exhaust system	**GRM13351**
	1994.10-2000.01	Rear Axle Left & Right	Hatchback FWD G4EK		Rubber buffer,suspension	**GRM17899**
	1994.10-2000.01	Rear Axle Left & Right	Saloon FWD G4EK		Rubber buffer,suspension	**GRM17899**
	1994.10-2000.01	Rear Axle Left & Right Lower	Hatchback FWD G4EK		Knuckle Bushing	**GRM14884**
	1994.10-2000.01	Rear Axle Left & Right Lower	Saloon FWD G4EK		Knuckle Bushing	**GRM14884**
	1994.10-2000.01	Rear Axle Left & Right Lower	Hatchback FWD G4EK	Date to:1999.10	Knuckle Bushing	**GRM14885**
	1994.10-2000.01	Rear Axle Left & Right Lower	Saloon FWD G4EK	Date to:1999.10	Knuckle Bushing	**GRM14885**
	1994.10-2000.01	Rear Axle Left & Right Lower	Hatchback FWD G4EK		Bushing,axle beam	**GRM35939**
	1994.10-2000.01	Rear Axle Left & Right Lower	Saloon FWD G4EK		Bushing,axle beam	**GRM35939**
1.5 (73 kw)	1995.10-2000.01	Rear Axle	Saloon FWD G4FK		Protection Boot	**GRM40303**
	1995.10-2000.01	Rear Axle Left & Right Upper	Saloon FWD G4FK		Spring Mounting	**GRM16824**
	1995.10-2000.01	Rear	Saloon FWD G4FK		Holder,exhaust system	**GRM17630**
	1995.10-2000.01	-	Saloon FWD G4FK		Holder,exhaust system	**GRM13351**
	1995.10-2000.01	Rear Axle Left & Right	Saloon FWD G4FK		Rubber buffer,suspension	**GRM17899**
	1995.10-2000.01	Rear Axle Left & Right Lower	Saloon FWD G4FK	Quantity:2,Type:AT WHEEL CARRIER	Knuckle Bushing	**GRM14884**
	1995.10-2000.01	Rear Axle Left & Right Lower	Saloon FWD G4FK	Date to:1999.10	Knuckle Bushing	**GRM14885**
	1995.10-2000.01	Rear Axle Left & Right Lower	Saloon FWD G4FK		Bushing,axle beam	**GRM35939**
	1995.12-2000.01	Rear Axle	Hatchback FWD G4FK		Protection Boot	**GRM40303**
	1995.12-2000.01	Rear Axle Left & Right Upper	Hatchback FWD G4FK		Spring Mounting	**GRM16824**
	1995.12-2000.01	Rear	Hatchback FWD G4FK		Holder,exhaust system	**GRM17630**
	1995.12-2000.01	-	Hatchback FWD G4FK		Holder,exhaust system	**GRM13351**
	1995.12-2000.01	Rear Axle Left & Right	Hatchback FWD G4FK		Rubber buffer,suspension	**GRM17899**
	1995.12-2000.01	Rear Axle Left & Right Lower	Hatchback FWD G4FK	Quantity:2,Type:AT WHEEL CARRIER	Knuckle Bushing	**GRM14884**
	1995.12-2000.01	Rear Axle Left & Right Lower	Hatchback FWD G4FK	Date to:1999.10	Knuckle Bushing	**GRM14885**
	1995.12-2000.01	Rear Axle Left & Right Lower	Hatchback FWD G4FK		Bushing,axle beam	**GRM35939**
Santa Fé						
2.0 (83 kw)	2001.04-2006.03	-	SUV 4WD D4EA		Holder,exhaust system	**GRM13351**
	2001.04-2006.03	-	SUV 4WD D4EA		Holder,exhaust system	**GRM13352**
	2001.04-2006.03	Front Axle Left & Right	SUV 4WD D4EA	Date to:2005.12	Bushing,axle beam	**GRM35763**
	2001.04-2006.03	Rear Axle Left & Right	SUV 4WD D4EA		Bushing,axle beam	**GRM14999**
	2001.08-2003.07	Front Axle Left & Right	SUV Van FWD D4EA		Bushing,axle beam	**GRM35763**
	2001.08-2006.03	-	SUV FWD D4EA		Holder,exhaust system	**GRM13351**
	2001.08-2006.03	-	SUV FWD D4EA		Holder,exhaust system	**GRM13352**
	2001.08-2006.03	Front Axle Left & Right	SUV FWD D4EA	Date to:2005.12	Bushing,axle beam	**GRM35763**
	2001.08-2006.03	Rear Axle Left & Right	SUV FWD D4EA		Bushing,axle beam	**GRM14999**
2.0 (85 kw)	2006.03-2012.12	Rear	SUV 4WD D4EA		Holder,exhaust system	**GRM17630**
2.0 (92 kw)	2003.08-2006.03	-	SUV 4WD D4EA		Holder,exhaust system	**GRM13351**
	2003.08-2006.03	-	SUV 4WD D4EA		Holder,exhaust system	**GRM13352**
	2003.08-2006.03	Front Axle Left & Right	SUV 4WD D4EA	Date to:2005.12	Bushing,axle beam	**GRM35763**
	2003.08-2006.03	Front Axle Left & Right	SUV Van 4WD D4EA	Date to:2005.12	Bushing,axle beam	**GRM35763**
	2003.08-2006.03	Rear Axle Left & Right	SUV 4WD D4EA		Bushing,axle beam	**GRM14999**

YEAR	FITTING POSITION	BODY STYLE & DRIVE TYPE & ENGINE	REMARKS	PRODUCT	G-AP Ref.
HYUNDAI **Santa Fé**					
2.0 (99 kw)	2000.08-2005.12	-	SUV FWD G4JP		Holder,exhaust system	GRM13352
	2000.08-2005.12	Front Axle Left & Right	SUV FWD G4JP	Date to:2005.12	Bushing,axle beam	GRM35763
	2000.08-2005.12	Rear Axle Left & Right	SUV FWD G4JP		Bushing,axle beam	GRM14999
2.0 (107 kw)	2003.11-2005.12	-	SUV 4WD D4EA		Holder,exhaust system	GRM13351
	2003.11-2005.12	-	SUV 4WD D4EA		Holder,exhaust system	GRM13352
	2003.11-2005.12	Front Axle Left & Right	SUV 4WD D4EA	Date to:2005.12	Bushing,axle beam	GRM35763
2.0 (110 kw)	2010.12-2012.08	Rear	SUV FWD D4HA		Holder,exhaust system	GRM17630
	2010.12-2012.08	-	SUV FWD D4HA		Holder,exhaust system	GRM13352
	2010.12-2012.08	Rear Axle Left & Right Lower	SUV FWD D4HA	Date to:2012.08	Knuckle Bushing	GRM16173
	2010.12-2012.12	Rear	SUV 4WD D4HA		Holder,exhaust system	GRM17630
	2010.12-2012.12	-	SUV 4WD D4HA		Holder,exhaust system	GRM13352
	2010.12-2012.12	Rear Axle Left & Right Lower	SUV 4WD D4HA	MT,Date to:2012.06	Knuckle Bushing	GRM16173
	2012.08-2018.08	-	SUV 4WD D4HA		Holder,exhaust system	GRM13352
	2012.08-2018.08	Rear Axle Left & Right Lower	SUV 4WD D4HA		Knuckle Bushing	GRM17318
	2012.08-2018.08	Rear Axle Left & Right Centre Inner	SUV 4WD D4HA		Bushing,axle beam	GRM16203
	2012.09-2018.08	-	SUV FWD D4HA		Holder,exhaust system	GRM13352
	2012.09-2018.08	Rear Axle Left & Right Lower	SUV FWD D4HA		Knuckle Bushing	GRM17318
	2018.07-2020.07	-	SUV FWD D4HA		Holder,exhaust system	GRM13352
	2018.07-2020.07	-	SUV 4WD D4HA		Holder,exhaust system	GRM13352
2.0 (135 kw)	2006.03-2012.12	Rear	SUV 4WD D4HA		Holder,exhaust system	GRM17630
	2006.03-2012.12	Rear Axle Left & Right Lower	SUV 4WD D4HA	MT,Date from:2009.09,Date to:2012.06	Knuckle Bushing	GRM16173
	2009.01-2012.12	Rear	SUV FWD D4HA		Holder,exhaust system	GRM17630
	2009.01-2012.12	Rear Axle Left & Right Lower	SUV FWD D4HA	Date from:2009.09,Date to:2012.08	Knuckle Bushing	GRM16173
2.0 (136 kw)	2012.09-2018.08	-	SUV 4WD D4HA		Holder,exhaust system	GRM13352
	2012.09-2018.08	Rear Axle Left & Right Lower	SUV 4WD D4HA		Knuckle Bushing	GRM17318
	2012.09-2018.08	Rear Axle Left & Right Centre Inner	SUV 4WD D4HA		Bushing,axle beam	GRM16203
	2015.05-2018.08	-	SUV FWD D4HA		Holder,exhaust system	GRM13352
	2015.05-2018.08	Rear Axle Left & Right Lower	SUV FWD D4HA		Knuckle Bushing	GRM17318
2.0 (137 kw)	2018.02-2020.07	-	SUV FWD D4HA		Holder,exhaust system	GRM13352
	2018.02-2020.07	-	SUV 4WD D4HA		Holder,exhaust system	GRM13352
2.2 (102 kw)	2006.03-2007.08	Rear	SUV 4WD D4EB		Holder,exhaust system	GRM17630
	2006.03-2007.08	Rear	SUV FWD D4EB		Holder,exhaust system	GRM17630
	2006.03-2007.08	-	SUV 4WD D4EB		Holder,exhaust system	GRM10946
	2006.03-2007.08	-	SUV FWD D4EB		Holder,exhaust system	GRM10946
	2006.03-2007.08	-	SUV 4WD D4EB		Holder,exhaust system	GRM13351
	2006.03-2007.08	-	SUV FWD D4EB		Holder,exhaust system	GRM13351
	2006.03-2007.08	-	SUV 4WD D4EB		Holder,exhaust system	GRM13352
	2006.03-2007.08	-	SUV FWD D4EB		Holder,exhaust system	GRM13352
	2006.03-2007.08	Rear Axle Left & Right Lower	SUV 4WD D4EB	Date from:2006.09	Knuckle Bushing	GRM16173
	2006.03-2007.08	Rear Axle Left & Right Lower	SUV FWD D4EB	Date from:2006.09	Knuckle Bushing	GRM16173
	2006.03-2007.08	Rear Axle Left & Right Lower	SUV 4WD D4EB		Knuckle Bushing	GRM17318
	2006.03-2007.08	Rear Axle Left & Right Lower	SUV FWD D4EB		Knuckle Bushing	GRM17318
2.2 (110 kw)	2005.11-2011.12	Rear	SUV 4WD D4EB		Holder,exhaust system	GRM17630
	2005.11-2011.12	Rear	SUV FWD D4EB		Holder,exhaust system	GRM17630
	2005.11-2011.12	-	SUV 4WD D4EB		Holder,exhaust system	GRM10946
	2005.11-2011.12	-	SUV FWD D4EB		Holder,exhaust system	GRM10946
	2005.11-2011.12	-	SUV 4WD D4EB		Holder,exhaust system	GRM13351
	2005.11-2011.12	-	SUV FWD D4EB		Holder,exhaust system	GRM13351
	2005.11-2011.12	-	SUV 4WD D4EB		Holder,exhaust system	GRM13352
	2005.11-2011.12	-	SUV FWD D4EB		Holder,exhaust system	GRM13352
	2005.11-2011.12	Rear Axle Left & Right Lower	SUV 4WD D4EB	Date from:2006.09,Date to:2009.09	Knuckle Bushing	GRM16173
	2005.11-2011.12	Rear Axle Left & Right Lower	SUV FWD D4EB	Date from:2006.09,Date to:2009.09	Knuckle Bushing	GRM16173
	2005.11-2011.12	Rear Axle Left & Right Lower	SUV Van 4WD D4EB		Knuckle Bushing	GRM16173
	2005.11-2011.12	Rear Axle Left & Right Lower	SUV 4WD D4EB		Knuckle Bushing	GRM17318
	2005.11-2011.12	Rear Axle Left & Right Lower	SUV FWD D4EB		Knuckle Bushing	GRM17318
2.2 (114 kw)	2006.09-2011.12	Rear	SUV 4WD D4EB		Holder,exhaust system	GRM17630
	2006.09-2011.12	Rear	SUV FWD D4EB		Holder,exhaust system	GRM17630
	2006.09-2011.12	-	SUV 4WD D4EB		Holder,exhaust system	GRM10946
	2006.09-2011.12	-	SUV FWD D4EB		Holder,exhaust system	GRM10946
	2006.09-2011.12	-	SUV 4WD D4EB		Holder,exhaust system	GRM13351
	2006.09-2011.12	-	SUV FWD D4EB		Holder,exhaust system	GRM13351
	2006.09-2011.12	-	SUV 4WD D4EB		Holder,exhaust system	GRM13352
	2006.09-2011.12	-	SUV FWD D4EB		Holder,exhaust system	GRM13352
	2006.09-2011.12	Rear Axle Left & Right Lower	SUV 4WD D4EB	Date from:2006.09,Date to:2009.09	Knuckle Bushing	GRM16173

	YEAR	FITTING POSITION	BODY STYLE & DRIVE TYPE & ENGINE	REMARKS	PRODUCT	G-AP Ref.
HYUNDAI **Santa Fé**						
2.2 (114 kw)	2006.09-2011.12	Rear Axle Left & Right Lower	SUV FWD D4EB	Date from:2006.09,Date to:2009.09	Knuckle Bushing	**GRM16173**
	2006.09-2011.12	Rear Axle Left & Right Lower	SUV Van 4WD D4EB		Knuckle Bushing	**GRM16173**
	2006.09-2011.12	Rear Axle Left & Right Lower	SUV Van FWD D4EB		Knuckle Bushing	**GRM16173**
	2006.09-2011.12	Rear Axle Left & Right Lower	SUV 4WD D4EB		Knuckle Bushing	**GRM17318**
	2006.09-2011.12	Rear Axle Left & Right Lower	SUV FWD D4EB		Knuckle Bushing	**GRM17318**
2.2 (145 kw)	2009.01-2013.05	Rear	SUV FWD D4HB		Holder,exhaust system	**GRM17630**
	2009.01-2013.05	Rear	SUV 4WD D4HB		Holder,exhaust system	**GRM17630**
	2009.01-2013.05	-	SUV FWD D4HB		Holder,exhaust system	**GRM10946**
	2009.01-2013.05	-	SUV 4WD D4HB		Holder,exhaust system	**GRM10946**
	2009.01-2013.05	-	SUV FWD D4HB		Holder,exhaust system	**GRM13352**
	2009.01-2013.05	-	SUV 4WD D4HB		Holder,exhaust system	**GRM13352**
	2009.01-2013.05	Rear Axle Left & Right Lower	SUV FWD D4HB	Date to:2012.10	Knuckle Bushing	**GRM16173**
	2009.01-2013.05	Rear Axle Left & Right Lower	SUV 4WD D4HB	Date to:2012.10	Knuckle Bushing	**GRM16173**
	2009.01-2013.05	Rear Axle Left & Right Lower	SUV FWD D4HB		Knuckle Bushing	**GRM17318**
	2009.01-2013.05	Rear Axle Left & Right Lower	SUV 4WD D4HB		Knuckle Bushing	**GRM17318**
	2012.08-	Rear	SUV 4WD D4HB		Holder,exhaust system	**GRM17630**
	2012.08-	Rear	SUV FWD D4HB		Holder,exhaust system	**GRM17630**
	2012.08-	-	SUV 4WD D4HB		Holder,exhaust system	**GRM10946**
	2012.08-	-	SUV FWD D4HB		Holder,exhaust system	**GRM10946**
	2012.08-	-	SUV 4WD D4HB		Holder,exhaust system	**GRM13352**
	2012.08-	-	SUV FWD D4HB		Holder,exhaust system	**GRM13352**
	2012.08-	Rear Axle Left & Right Lower	SUV 4WD D4HB	Inner diameter:35.2mm	Knuckle Bushing	**GRM16173**
	2012.08-	Rear Axle Left & Right Lower	SUV FWD D4HB	Inner diameter:35.2mm	Knuckle Bushing	**GRM16173**
	2012.08-	Rear Axle Left & Right Lower	SUV 4WD D4HB	Inner diameter:44mm	Knuckle Bushing	**GRM17318**
	2012.08-	Rear Axle Left & Right Lower	SUV FWD D4HB	Inner diameter:44mm	Knuckle Bushing	**GRM17318**
	2012.08-	Rear Axle Left & Right Centre Inner	SUV 4WD D4HB		Bushing,axle beam	**GRM16203**
	2015.05-	Rear Axle Left & Right Lower	SUV Van 4WD D4HB		Knuckle Bushing	**GRM17318**
	2015.05-	Rear Axle Left & Right Centre Inner	SUV Van 4WD D4HB		Bushing,axle beam	**GRM16203**
2.2 (147 kw)	2009.01-2012.12	Rear	SUV 4WD D4HB		Holder,exhaust system	**GRM17630**
	2009.01-2012.12	Rear	SUV FWD D4HB		Holder,exhaust system	**GRM17630**
	2009.01-2012.12	-	SUV 4WD D4HB		Holder,exhaust system	**GRM10946**
	2009.01-2012.12	-	SUV FWD D4HB		Holder,exhaust system	**GRM10946**
	2009.01-2012.12	-	SUV 4WD D4HB		Holder,exhaust system	**GRM13352**
	2009.01-2012.12	-	SUV FWD D4HB		Holder,exhaust system	**GRM13352**
	2009.01-2012.12	Rear Axle Left & Right Lower	SUV 4WD D4HB	Date to:2012.10	Knuckle Bushing	**GRM16173**
	2009.01-2012.12	Rear Axle Left & Right Lower	SUV FWD D4HB	Date to:2009.09	Knuckle Bushing	**GRM16173**
	2012.08-2018.08	-	SUV 4WD D4HB		Holder,exhaust system	**GRM13352**
	2012.08-2018.08	-	SUV FWD D4HB		Holder,exhaust system	**GRM13352**
	2012.08-2018.08	Rear Axle Left & Right Lower	SUV 4WD D4HB		Knuckle Bushing	**GRM17318**
	2012.08-2018.08	Rear Axle Left & Right Lower	SUV FWD D4HB		Knuckle Bushing	**GRM17318**
	2012.08-2018.08	Rear Axle Left & Right Centre Inner	SUV 4WD D4HB		Bushing,axle beam	**GRM16203**
	2018.07-2020.11	-	SUV 4WD D4HB		Holder,exhaust system	**GRM13352**
	2018.07-2020.11	-	SUV FWD D4HB		Holder,exhaust system	**GRM13352**
2.4 (100 kw)	2000.08-2005.12	-	SUV 4WD G4JS		Holder,exhaust system	**GRM13352**
	2000.08-2005.12	-	SUV FWD G4JS		Holder,exhaust system	**GRM13352**
	2000.08-2005.12	Front Axle Left & Right	SUV 4WD G4JS	Date to:2005.12	Bushing,axle beam	**GRM35763**
	2000.08-2005.12	Front Axle Left & Right	SUV FWD G4JS	Date to:2006.02	Bushing,axle beam	**GRM35763**
	2000.08-2005.12	Rear Axle Left & Right	SUV 4WD G4JS		Bushing,axle beam	**GRM14999**
	2000.08-2005.12	Rear Axle Left & Right	SUV FWD G4JS		Bushing,axle beam	**GRM14999**
2.4 (107 kw)	2000.08-2005.12	-	SUV 4WD G4JS		Holder,exhaust system	**GRM13352**
	2000.08-2005.12	Front Axle Left & Right	SUV 4WD G4JS	Date to:2005.12	Bushing,axle beam	**GRM35763**
	2000.08-2005.12	Front Axle Left & Right	SUV Van 4WD G4JS		Bushing,axle beam	**GRM35763**
	2000.08-2005.12	Rear Axle Left & Right	SUV 4WD G4JS		Bushing,axle beam	**GRM14999**
	2001.02-2006.03	-	SUV FWD G4JS		Holder,exhaust system	**GRM13352**
	2001.02-2006.03	Front Axle Left & Right	SUV FWD G4JS	Date to:2006.02	Bushing,axle beam	**GRM35763**
	2001.02-2006.03	Rear Axle Left & Right	SUV FWD G4JS		Bushing,axle beam	**GRM14999**
2.4 (126 kw)	2015.06-	-	SUV 4WD G4KE		Holder,exhaust system	**GRM13352**
	2015.06-	Rear Axle Left & Right Lower	SUV FWD G4KE		Knuckle Bushing	**GRM17318**
	2015.06-	Rear Axle Left & Right Lower	SUV 4WD G4KE		Knuckle Bushing	**GRM17318**
	2015.06-	Rear Axle Left & Right Centre Inner	SUV 4WD G4KE		Bushing,axle beam	**GRM16203**
2.4 (127 kw)	2018.07-2020.07	-	SUV 4WD G4KE		Holder,exhaust system	**GRM13352**
2.4 (128 kw)	2009.01-2012.12	Rear	SUV 4WD G4KE		Holder,exhaust system	**GRM17630**
	2009.01-2012.12	-	SUV 4WD G4KE		Holder,exhaust system	**GRM13352**
	2009.01-2012.12	Rear Axle Left & Right Lower	SUV 4WD G4KE	Date to:2012.08	Knuckle Bushing	**GRM16173**

	YEAR	FITTING POSITION	BODY STYLE & DRIVE TYPE & ENGINE	REMARKS	PRODUCT	G-AP Ref.
HYUNDAI						
Santa Fé						
2.4 (128 kw)	2009.01-2012.12	Rear Axle Left & Right Lower	SUV 4WD G4KE		Knuckle Bushing	GRM17318
	2009.01-2013.05	Rear	SUV FWD G4KE		Holder,exhaust system	GRM17630
	2009.01-2013.05	-	SUV FWD G4KE		Holder,exhaust system	GRM13352
	2009.01-2013.05	Rear Axle Left & Right Lower	SUV FWD G4KE		Knuckle Bushing	GRM16173
2.4 (129 kw)	2012.09-	-	SUV FWD G4KE		Holder,exhaust system	GRM13352
	2012.09-	Rear Axle Left & Right Lower	SUV 4WD G4KE		Knuckle Bushing	GRM17318
	2012.09-	Rear Axle Left & Right Lower	SUV FWD G4KE		Knuckle Bushing	GRM17318
	2012.09-	Rear Axle Left & Right Centre Inner	SUV 4WD G4KE		Bushing,axle beam	GRM16203
2.4 (130 kw)	2009.09-2012.12	Rear	SUV FWD G4KE		Holder,exhaust system	GRM17630
	2009.09-2012.12	Rear Axle Left & Right Lower	SUV FWD G4KE	Date to:2012.08	Knuckle Bushing	GRM16173
2.4 (136 kw)	2018.07-2020.07	-	SUV 4WD G4KJ		Holder,exhaust system	GRM13352
2.4 (138 kw)	2015.05-2018.08	-	SUV FWD G4KJ		Holder,exhaust system	GRM13352
	2015.05-2018.08	-	SUV 4WD G4KJ		Holder,exhaust system	GRM13352
	2015.05-2018.08	Rear Axle Left & Right Lower	SUV FWD G4KJ		Knuckle Bushing	GRM17318
	2015.05-2018.08	Rear Axle Left & Right Lower	SUV 4WD G4KJ		Knuckle Bushing	GRM17318
	2015.05-2018.08	Rear Axle Left & Right Centre Inner	SUV 4WD G4KJ		Bushing,axle beam	GRM16203
	2018.07-2020.07	-	SUV 4WD G4KJ		Holder,exhaust system	GRM13352
2.4 (141 kw)	2012.09-2015.10	-	SUV 4WD G4KJ		Holder,exhaust system	GRM13352
	2012.09-2015.10	-	SUV FWD G4KJ		Holder,exhaust system	GRM13352
	2012.09-2015.10	Rear Axle Left & Right Lower	SUV 4WD G4KJ		Knuckle Bushing	GRM17318
	2012.09-2015.10	Rear Axle Left & Right Lower	SUV FWD G4KJ		Knuckle Bushing	GRM17318
	2012.09-2015.10	Rear Axle Left & Right Centre Inner	SUV 4WD G4KJ		Bushing,axle beam	GRM16203
2.7 (125 kw)	2006.03-2008.12	Rear	SUV FWD G6EA		Holder,exhaust system	GRM17630
	2006.03-2008.12	-	SUV FWD G6EA		Holder,exhaust system	GRM13352
	2006.03-2008.12	Rear Axle Left & Right Lower	SUV FWD G6EA	Date from:2006.09,Date to:2009.10	Knuckle Bushing	GRM16173
	2006.03-2008.12	Rear Axle Left & Right Lower	SUV FWD G6EA		Knuckle Bushing	GRM17318
	2006.03-2009.09	Rear	SUV 4WD G6EA		Holder,exhaust system	GRM17630
	2006.03-2009.09	-	SUV 4WD G6EA		Holder,exhaust system	GRM13352
	2006.03-2009.09	Rear Axle Left & Right Lower	SUV 4WD G6EA	Date from:2006.09,Date to:2009.10	Knuckle Bushing	GRM16173
	2006.03-2009.09	Rear Axle Left & Right Lower	SUV 4WD G6EA		Knuckle Bushing	GRM17318
2.7 (127 kw)	2000.08-2005.12	Front Axle Left & Right	SUV Van 4WD G6BA		Bushing,axle beam	GRM35763
	2000.08-2006.03	-	SUV 4WD G6BA		Holder,exhaust system	GRM13352
	2000.08-2006.03	Front Axle Left & Right	SUV 4WD G6BA	Date to:2006.02	Bushing,axle beam	GRM35763
	2000.08-2006.03	Rear Axle Left & Right	SUV 4WD G6BA		Bushing,axle beam	GRM14999
2.7 (129 kw)	2002.09-2004.12	-	SUV 4WD G6BA		Holder,exhaust system	GRM13352
	2002.09-2004.12	Front Axle Left & Right	SUV 4WD G6BA		Bushing,axle beam	GRM35763
	2004.08-2006.03	Rear Axle Left & Right	SUV FWD G6BA		Bushing,axle beam	GRM14999
2.7 (132 kw)	2001.03-2005.12	-	SUV 4WD G6EA		Holder,exhaust system	GRM13352
	2001.03-2005.12	Front Axle Left & Right	SUV 4WD G6EA	Date to:2005.12	Bushing,axle beam	GRM35763
2.7 (139 kw)	2005.11-2011.09	Rear	SUV FWD G6EA		Holder,exhaust system	GRM17630
	2005.11-2011.09	-	SUV FWD G6EA		Holder,exhaust system	GRM13352
	2005.11-2011.09	Rear Axle Left & Right Lower	SUV FWD G6EA	Date from:2006.09,Date to:2009.10	Knuckle Bushing	GRM16173
	2005.11-2011.09	Rear Axle Left & Right Lower	SUV FWD G6EA		Knuckle Bushing	GRM17318
	2005.11-2012.10	Rear	SUV 4WD G6EA		Holder,exhaust system	GRM17630
	2005.11-2012.10	-	SUV 4WD G6EA		Holder,exhaust system	GRM13352
	2005.11-2012.10	Rear Axle Left & Right Lower	SUV 4WD G6EA	Date from:2006.09,Date to:2009.10	Knuckle Bushing	GRM16173
	2005.11-2012.10	Rear Axle Left & Right Lower	SUV 4WD G6EA		Knuckle Bushing	GRM17318
2.7 (147 kw)	2007.01-2011.12	Rear	SUV 4WD G6EA		Holder,exhaust system	GRM17630
	2007.01-2011.12	Rear Axle Left & Right Lower	SUV 4WD G6EA		Knuckle Bushing	GRM16173
3.3 (173 kw)	2006.03-2012.12	Rear Axle Left & Right Lower	SUV 4WD G6DB	AT,Date from:2006.09,Date to:2010.01	Knuckle Bushing	GRM16173
3.5 (147 kw)	2003.09-2006.02	Front Axle Left & Right	SUV FWD G6CU		Bushing,axle beam	GRM35763
	2003.09-2006.02	Front Axle Left & Right	SUV 4WD G6CU		Bushing,axle beam	GRM35763
3.5 (204 kw)	2011.08-2013.05	Rear	SUV 4WD G6DC		Holder,exhaust system	GRM17630
	2011.08-2013.05	-	SUV 4WD G6DC		Holder,exhaust system	GRM13352
	2011.08-2013.05	Rear Axle Left & Right Lower	SUV 4WD G6DC	AT,Date to:2012.08	Knuckle Bushing	GRM16173
3.5 (206 kw)	2009.09-2012.12	Rear Axle Left & Right Lower	SUV 4WD G6DC	AT,Date to:2012.08	Knuckle Bushing	GRM16173
Santamo						
2.0 (102 kw)	1998.10-2002.10	Rear Axle Left & Right	MPV FWD G4JP		Bushing,axle beam	GRM14999
Solaris						
1.0 (88 kw)	2020.05-	Rear Axle Left & Right	Saloon FWD G3LC		Bushing,axle beam	GRM36853
1.4 (70 kw)	2020.02-	Rear Axle Left & Right	Saloon FWD G4LC		Bushing,axle beam	GRM36853
1.4 (74 kw)	2017.01-2022.09	Rear Axle Left & Right Lower	Saloon FWD G4LC		Spring Mounting	GRM50004
	2017.01-2022.09	Rear Axle Left & Right	Saloon FWD G4LC	Outer diameter:70.5mm	Bushing,axle beam	GRM33728
	2017.01-2022.09	Rear Axle Left & Right	Saloon FWD G4LC	Outer diameter:72.2mm	Bushing,axle beam	GRM36853

	YEAR	FITTING POSITION	BODY STYLE & DRIVE TYPE & ENGINE	REMARKS	PRODUCT	G-AP Ref.
HYUNDAI **Solaris**						
1.4 (79 kw)	2010.11-	Front Axle	Hatchback FWD G4FA		Protection Boot	**GRM40283**
	2010.11-	Front Axle Left & Right	Saloon FWD G4FA		Spring Cap	**GRM38126**
	2010.11-	Front Axle Left & Right	Hatchback FWD G4FA		Spring Cap	**GRM38126**
	2010.11-	Front Axle Left & Right	Saloon FWD G4FA		Spring Mounting	**GRM38089**
	2010.11-	Front Axle Left & Right	Hatchback FWD G4FA	Date to:2017.05	Spring Mounting	**GRM38089**
	2010.11-	Rear	Hatchback FWD G4FA		Holder,exhaust system	**GRM17630**
	2010.11-	Rear Axle Left & Right	Hatchback FWD G4FA		Bushing,axle beam	**GRM33728**
1.5 (85 kw)	2020.05-	Rear Axle Left & Right	Saloon FWD G4FL		Bushing,axle beam	**GRM36853**
1.6 (90 kw)	2010.11-2017.12	Front Axle	Hatchback FWD G4FC		Protection Boot	**GRM40283**
	2010.11-2017.12	Front Axle Left & Right	Hatchback FWD G4FC		Spring Cap	**GRM38126**
	2010.11-2017.12	Rear	Hatchback FWD G4FC		Holder,exhaust system	**GRM17630**
	2011.02-	Front Axle	Saloon FWD G4FC		Protection Boot	**GRM40283**
	2011.02-	Front Axle Left & Right	Saloon FWD G4FC		Spring Cap	**GRM38126**
	2011.02-	Front Axle Left & Right	Saloon FWD G4FC	Date to:2017.07	Spring Mounting	**GRM38089**
	2011.02-	Rear	Saloon FWD G4FC		Holder,exhaust system	**GRM17630**
	2011.02-	Rear Axle Left & Right	Saloon FWD G4FC		Bushing,axle beam	**GRM33728**
	2017.01-2022.09	Front Axle Left & Right	Saloon FWD G4FG	Date to:2017.03	Spring Mounting	**GRM38089**
	2017.01-2022.09	Rear Axle Left & Right Lower	Saloon FWD G4FG		Spring Mounting	**GRM50004**
	2017.01-2022.09	-	Saloon FWD G4FG		Holder,exhaust system	**GRM13352**
	2017.01-2022.09	Rear Axle Left & Right	Saloon FWD G4FG		Bushing,axle beam	**GRM36853**
1.6 (91 kw)	2014.01-2017.12	Front Axle	Saloon FWD G4FC		Protection Boot	**GRM40283**
	2014.01-2017.12	Front Axle Left & Right	Saloon FWD G4FC		Spring Cap	**GRM38126**
	2014.01-2017.12	Front Axle Left & Right	Saloon FWD G4FC	Date to:2017.07	Spring Mounting	**GRM38089**
	2014.01-2017.12	Rear	Saloon FWD G4FC		Holder,exhaust system	**GRM17630**
	2014.01-2017.12	Front Axle	Saloon FWD G4FC	Inner diameter:18.5mm	Rubber Buffer,shock absorber	**GRM37199**
	2014.01-2017.12	Rear Axle Left & Right	Saloon FWD G4FC		Bushing,axle beam	**GRM33728**
Sonata						
1.8 (72 kw)	1993.06-1998.06	-	Saloon FWD G4CM		Holder,exhaust system	**GRM10946**
2.0 (70 kw)	1996.07-1998.05	-	Saloon FWD G4EP		Holder,exhaust system	**GRM10946**
2.0 (77 kw)	1993.06-1996.06	-	Saloon FWD G4CP		Holder,exhaust system	**GRM10946**
2.0 (92 kw)	1996.06-1998.06	-	Saloon FWD G4CPDOHC		Holder,exhaust system	**GRM10946**
	1996.06-1998.06	-	Saloon FWD G4CPDOHC		Holder,exhaust system	**GRM13351**
2.0 (96 kw)	2001.04-2005.04	Rear	Saloon FWD G4JP		Holder,exhaust system	**GRM17630**
	2001.04-2005.04	-	Saloon FWD G4JP		Holder,exhaust system	**GRM10946**
	2001.04-2005.04	Front Axle	Saloon FWD G4JP		Rubber buffer,suspension	**GRM32303**
	2001.04-2005.04	Rear Axle Left & Right	Saloon FWD G4JP		Bellow Set,strut mounting	**GRM18210S**
2.0 (100 kw)	1998.06-2001.05	Rear	Saloon FWD G4JP		Holder,exhaust system	**GRM17630**
	1998.06-2001.05	-	Saloon FWD G4JP		Holder,exhaust system	**GRM10946**
	1998.06-2001.05	Front Axle	Saloon FWD G4JP		Rubber buffer,suspension	**GRM32303**
	1998.06-2001.05	Rear Axle Left & Right	Saloon FWD G4JP		Bellow Set,strut mounting	**GRM39216S**
	2005.05-2010.11	-	Saloon FWD D4EA		Holder,exhaust system	**GRM13352**
	2005.05-2010.11	Rear Axle Left & Right Lower	Saloon FWD D4EA		Knuckle Bushing	**GRM16173**
2.0 (102 kw)	1993.06-1998.06	-	Saloon FWD G4CPDOHC		Holder,exhaust system	**GRM10946**
	1993.06-1998.06	-	Saloon FWD G4CPDOHC		Holder,exhaust system	**GRM13351**
2.0 (103 kw)	2005.05-2009.02	-	Saloon FWD D4EA		Holder,exhaust system	**GRM13352**
	2005.05-2009.02	Rear Axle Left & Right Lower	Saloon FWD D4EA		Knuckle Bushing	**GRM16173**
2.0 (104 kw)	2007.03-2008.12	Rear Axle Left & Right Lower	Saloon FWD G4KA, L4KA		Knuckle Bushing	**GRM16173**
2.0 (106 kw)	2001.06-2005.04	Rear	Saloon FWD GCBPE		Holder,exhaust system	**GRM17630**
	2001.06-2005.04	Front Axle	Saloon FWD GCBPE		Rubber buffer,suspension	**GRM32303**
	2005.05-2010.11	Rear	Saloon FWD G4KA		Holder,exhaust system	**GRM17630**
	2005.05-2010.11	-	Saloon FWD G4KA		Holder,exhaust system	**GRM13352**
	2005.05-2010.11	Rear Axle Left & Right Lower	Saloon FWD G4KA		Knuckle Bushing	**GRM16173**
2.0 (110 kw)	2009.03-2010.11	-	Saloon FWD D4EA		Holder,exhaust system	**GRM13352**
	2009.03-2010.11	Rear Axle Left & Right Lower	Saloon FWD D4EA		Knuckle Bushing	**GRM16173**
	2009.06-2014.06	Front Axle Left & Right	Saloon FWD G4KD	Date from:2009.11,Date to:2010.11	Bushing,axle beam	**GRM35826**
	2014.11-2019.12	-	Saloon FWD G4NA		Holder,exhaust system	**GRM13352**
	2014.11-2019.12	Rear Axle Left & Right Lower	Saloon FWD G4NA		Knuckle Bushing	**GRM17318**
2.0 (115 kw)	2010.09-2015.12	Rear Axle Left & Right Lower	Saloon FWD G4NA	AT,Date to:2010.12	Knuckle Bushing	**GRM16173**
2.0 (119 kw)	2008.07-2010.12	Rear Axle Left & Right Lower	Saloon FWD G4KD		Knuckle Bushing	**GRM16173**
	2008.07-2010.12	Front Axle Left & Right	Saloon FWD G4KD	Date from:2009.11,Date to:2010.11	Bushing,axle beam	**GRM35826**
2.0 (121 kw)	2009.03-2010.12	Rear Axle Left & Right Lower	Saloon FWD G4KD		Knuckle Bushing	**GRM16173**
	2009.03-2010.12	Front Axle Left & Right	Saloon FWD G4KD	Date from:2009.11,Date to:2010.11	Bushing,axle beam	**GRM35826**
	2009.06-2014.06	Front Axle Left & Right	Saloon FWD G4KD	Date from:2009.11,Date to:2010.11	Bushing,axle beam	**GRM35826**

	YEAR	FITTING POSITION	BODY STYLE & DRIVE TYPE & ENGINE	REMARKS	PRODUCT	G-AP Ref.
HYUNDAI						
Sonata						
2.0 (126 kw)	2012.01-2014.06	Rear Axle Left & Right Lower	Saloon FWD G4NA		Knuckle Bushing	**GRM16173**
	2012.10-2014.06	Rear Axle Left & Right Lower	Saloon FWD G4NA, G4ND	Date to:2013.12	Knuckle Bushing	**GRM16173**
2.0 (199 kw)	2011.01-2014.06	Rear Axle Left & Right Lower	Saloon FWD G4KH		Knuckle Bushing	**GRM16173**
2.4 (105 kw)	1998.06-2001.05	Rear	Saloon FWD G4BS		Holder,exhaust system	**GRM17630**
	1998.06-2001.05	-	Saloon FWD G4BS		Holder,exhaust system	**GRM10946**
	1998.06-2001.05	Front Axle	Saloon FWD G4BS		Rubber buffer,suspension	**GRM32303**
	1998.06-2001.05	Rear Axle Left & Right	Saloon FWD G4BS		Bellow Set,strut mounting	**GRM39216S**
2.4 (119 kw)	2005.01-2010.12	-	Saloon FWD G4KC		Holder,exhaust system	**GRM13352**
	2005.01-2010.12	Rear Axle Left & Right Lower	Saloon FWD G4KC		Knuckle Bushing	**GRM16173**
2.4 (138 kw)	2014.11-2019.12	Rear Axle Left & Right Lower	Saloon FWD G4KJ		Knuckle Bushing	**GRM17318**
2.4 (148 kw)	2009.06-2014.06	Rear Axle Left & Right Lower	Saloon FWD G4KC, G4KJ		Knuckle Bushing	**GRM16173**
2.5 (118 kw)	1998.06-2001.12	Rear	Saloon FWD G6BV		Holder,exhaust system	**GRM17630**
	1998.06-2001.12	-	Saloon FWD G6BV		Holder,exhaust system	**GRM10946**
	1998.06-2001.12	Rear Axle Left & Right	Saloon FWD G6BV		Bellow Set,strut mounting	**GRM39216S**
2.7 (127 kw)	2001.06-2005.12	-	Saloon FWD G6BA		Holder,exhaust system	**GRM10946**
	2001.06-2005.12	Front Axle	Saloon FWD G6BA		Rubber buffer,suspension	**GRM32303**
	2001.06-2005.12	Rear Axle Left & Right	Saloon FWD G6BA		Bellow Set,strut mounting	**GRM18210S**
2.7 (129 kw)	2002.11-2005.12	-	Saloon FWD G6BA		Holder,exhaust system	**GRM10946**
2.7 (132 kw)	2001.10-2003.12	-	Saloon FWD G6BAY		Holder,exhaust system	**GRM10946**
3.0 (107 kw)	1993.10-1998.12	-	Saloon FWD G6AT/G6DT		Holder,exhaust system	**GRM10946**
3.3 (171 kw)	2005.01-2010.12	Rear Axle Left & Right Lower	Saloon FWD G6DB		Knuckle Bushing	**GRM16173**
3.3 (173 kw)	2005.05-2010.12	Rear Axle Left & Right Lower	Saloon FWD G6DB		Knuckle Bushing	**GRM16173**
3.3 (184 kw)	2008.01-2010.11	Rear Axle Left & Right Lower	Saloon FWD G6DB		Knuckle Bushing	**GRM16173**
Sonata/Sonica						
1.8 (98 kw)	1998.07-2001.04	Rear	Saloon FWD G4CN		Holder,exhaust system	**GRM17630**
2.0 (103 kw)	2001.10-2004.11	Rear Axle Left & Right Lower	Saloon FWD D4EA-F		Knuckle Bushing	**GRM16173**
Sonica						
2.0 (92 kw)	1996.07-1998.05	-	Saloon FWD G4JPE		Holder,exhaust system	**GRM10946**
	1996.07-1998.05	-	Saloon FWD G4JPE		Holder,exhaust system	**GRM13351**
2.0 (96 kw)	2001.06-2005.04	Rear	Saloon FWD G4JP		Holder,exhaust system	**GRM17630**
	2001.06-2005.04	-	Saloon FWD G4JP		Holder,exhaust system	**GRM10946**
	2001.06-2005.04	Front Axle	Saloon FWD G4JP		Rubber buffer,suspension	**GRM32303**
	2001.06-2005.04	Rear Axle Left & Right	Saloon FWD G4JP		Bellow Set,strut mounting	**GRM18210S**
2.0 (100 kw)	1998.06-2001.05	Rear	Saloon FWD G4JP		Holder,exhaust system	**GRM17630**
	1998.06-2001.05	-	Saloon FWD G4JP		Holder,exhaust system	**GRM10946**
	1998.06-2001.05	Front Axle	Saloon FWD G4JP		Rubber buffer,suspension	**GRM32303**
	1998.06-2001.05	Rear Axle Left & Right	Saloon FWD G4JP		Bellow Set,strut mounting	**GRM39216S**
2.0 (102 kw)	1994.11-1996.06	-	Saloon FWD G4CPDOHC		Holder,exhaust system	**GRM10946**
	1994.11-1996.06	-	Saloon FWD G4CPDOHC		Holder,exhaust system	**GRM13351**
2.0 (103 kw)	2005.05-2010.12	-	Saloon FWD D4EA		Holder,exhaust system	**GRM13352**
	2005.05-2010.12	Rear Axle Left & Right Lower	Saloon FWD D4EA		Knuckle Bushing	**GRM16173**
2.4 (119 kw)	2005.05-2010.12	-	Saloon FWD G4KC		Holder,exhaust system	**GRM13352**
	2005.05-2010.12	Rear Axle Left & Right Lower	Saloon FWD G4KC		Knuckle Bushing	**GRM16173**
2.5 (118 kw)	1998.06-2001.05	Rear	Saloon FWD G6BV		Holder,exhaust system	**GRM17630**
	1998.06-2001.05	-	Saloon FWD G6BV		Holder,exhaust system	**GRM10946**
	1998.06-2001.05	Rear Axle Left & Right	Saloon FWD G6BV		Bellow Set,strut mounting	**GRM39216S**
2.7 (127 kw)	2001.06-2005.04	-	Saloon FWD G6BA		Holder,exhaust system	**GRM10946**
	2001.06-2005.04	Front Axle	Saloon FWD G6BA		Rubber buffer,suspension	**GRM32303**
	2001.06-2005.04	Rear Axle Left & Right	Saloon FWD G6BA		Bellow Set,strut mounting	**GRM18210S**
3.3 (173 kw)	2005.05-2009.02	Rear Axle Left & Right Lower	Saloon FWD G6DB		Knuckle Bushing	**GRM16173**
Starex						
2.5 (100 kw)	2007.09-	Rear Axle Left & Right Upper	Bus RWD D4CB		Bushing,leaf spring	**GRM17162**
2.5 (125 kw)	2007.09-	Rear Axle Left & Right Upper	Bus RWD D4CB		Bushing,leaf spring	**GRM17162**
Terracan						
2.5 (74 kw)	2001.06-2003.10	Rear	SUV 4WD D4BH		Holder,exhaust system	**GRM17630**
	2001.06-2003.10	-	SUV 4WD D4BH		Holder,exhaust system	**GRM10946**
2.9 (110 kw)	2001.11-2006.12	-	SUV 4WD J3(CRDI)		Holder,exhaust system	**GRM10946**
2.9 (120 kw)	2003.08-2007.12	-	SUV 4WD J3(CRDI)		Holder,exhaust system	**GRM10946**
3.5 (143 kw)	2002.10-2007.12	-	SUV 4WD G6CU		Holder,exhaust system	**GRM10946**
Tiburon						
1.6 (77 kw)	2002.02-2008.12	Rear Axle Left & Right Upper	Coupe FWD G4ED		Knuckle Bushing	**GRM14997**
	2002.02-2008.12	Rear Axle Left & Right Upper	Coupe FWD G4ED		Knuckle Bushing	**GRM30784**
1.6 (79 kw)	2002.03-2008.12	Rear Axle Left & Right Upper	Coupe FWD G4ED		Knuckle Bushing	**GRM14997**
	2002.03-2008.12	Rear Axle Left & Right Upper	Coupe FWD G4ED		Knuckle Bushing	**GRM30784**

	YEAR	FITTING POSITION	BODY STYLE & DRIVE TYPE & ENGINE	REMARKS	PRODUCT	G-AP Ref.
HYUNDAI **Tiburon**						
2.0 (102 kw)	2002.02-2004.12	Rear Axle Left & Right Upper	Coupe FWD G4GC		Knuckle Bushing	GRM14997
	2002.02-2004.12	Rear Axle Left & Right Upper	Coupe FWD G4GC		Knuckle Bushing	GRM30784
2.0 (105 kw)	2003.02-2010.12	Rear Axle Left & Right Upper	Coupe FWD G4GC	Outer diameter:45mm	Knuckle Bushing	GRM14997
	2003.02-2010.12	Rear Axle Left & Right Upper	Coupe FWD G4GC	Outer diameter:41.4mm	Knuckle Bushing	GRM30784
	2003.02-2010.12	Rear Axle Left & Right Upper	Coupe FWD G4GC		Knuckle Bushing	GRM30784
2.7 (121 kw)	2003.01-2008.12	Rear Axle Left & Right Upper	Coupe FWD G6BA		Knuckle Bushing	GRM14997
	2003.01-2008.12	Rear Axle Left & Right Upper	Coupe FWD G6BA		Knuckle Bushing	GRM30784
2.7 (123 kw)	2002.02-2008.12	Rear Axle Left & Right Upper	Coupe FWD G6BA	Outer diameter:45mm	Knuckle Bushing	GRM14997
	2002.02-2008.12	Rear Axle Left & Right Upper	Coupe FWD G6BA	Outer diameter:41.4mm	Knuckle Bushing	GRM30784
Trajet						
2.0 (83 kw)	2001.03-2008.07	Front Axle Left & Right	MPV FWD D4EA	Date to:2007.06	Bushing,axle beam	GRM35763
	2004.04-2008.07	Front Axle Left & Right	MPV Van FWD D4EA	Date to:2007.06	Bushing,axle beam	GRM35763
2.0 (92 kw)	2005.08-2008.07	Front Axle Left & Right	MPV FWD D4EA	Date to:2007.06	Bushing,axle beam	GRM35763
2.0 (100 kw)	1999.09-2008.07	Front Axle Left & Right	MPV FWD G4JP	Date to:2007.06	Bushing,axle beam	GRM35763
	1999.09-2008.07	Front Axle Left & Right	MPV Van FWD G4JP	Date from:2000.01,Date to:2007.06	Bushing,axle beam	GRM35763
2.0 (103 kw)	2001.03-2003.10	Front Axle Left & Right	MPV FWD G4CPDOHC		Bushing,axle beam	GRM35763
	2003.11-2008.07	Front Axle Left & Right	MPV FWD G4GC	Date to:2007.06	Bushing,axle beam	GRM35763
	2004.01-2008.07	Front Axle Left & Right	MPV Van FWD G4GC	Date to:2007.06	Bushing,axle beam	GRM35763
2.0 (104 kw)	2003.11-2008.07	Front Axle Left & Right	MPV FWD G4GC	Date to:2007.06	Bushing,axle beam	GRM35763
	2004.04-2008.07	Front Axle Left & Right	MPV FWD G4GC	Date from:2006.11,Date to:2007.07	Bushing,axle beam	GRM35763
2.7 (127 kw)	2000.02-2008.07	Front Axle Left & Right	MPV FWD G6BA	Date to:2007.06	Bushing,axle beam	GRM35763
	2004.04-2008.07	Front Axle Left & Right	MPV Van FWD G6BA	Date to:2007.06	Bushing,axle beam	GRM35763
Tucson						
1.6 (85 kw)	2018.08-2020.09	-	SUV FWD D4FE		Holder,exhaust system	GRM13352
	2018.08-2020.09	-	SUV 4WD D4FE		Holder,exhaust system	GRM13352
	2018.08-2020.09	Front Axle	SUV FWD D4FE	for model code:D7	Rubber Buffer,shock absorber	GRM37193
	2018.08-2020.09	Front Axle	SUV 4WD D4FE	for model code:D7	Rubber Buffer,shock absorber	GRM37193
	2018.08-2020.09	Rear Axle	SUV FWD D4FE		Rubber Buffer,shock absorber	GRM37216
	2018.08-2020.09	Rear Axle	SUV 4WD D4FE		Rubber Buffer,shock absorber	GRM37216
	2018.08-2020.09	Rear Axle Left & Right Lower Inner	SUV FWD D4FE		Knuckle Bushing	GRM35775
	2018.08-2020.09	Rear Axle Left & Right Lower Outer	SUV FWD D4FE		Knuckle Bushing	GRM35968
	2018.08-2020.09	Rear Axle Left & Right Lower Outer	SUV 4WD D4FE		Knuckle Bushing	GRM35968
	2019.03-2020.12	-	SUV FWD D4FE		Holder,exhaust system	GRM13352
	2019.03-2020.12	Rear Axle	SUV FWD D4FE		Rubber Buffer,shock absorber	GRM37216
	2019.03-2020.12	Rear Axle Left & Right Lower Inner	SUV FWD D4FE		Knuckle Bushing	GRM35775
	2019.03-2020.12	Rear Axle Left & Right Lower Outer	SUV FWD D4FE		Knuckle Bushing	GRM35968
1.6 (96 kw)	2015.06-2020.09	Front Axle	SUV FWD G4FD	for model code:D7	Rubber Buffer,shock absorber	GRM37193
	2015.06-2020.09	Rear Axle	SUV FWD G4FD		Rubber Buffer,shock absorber	GRM37216
	2015.06-2020.09	Rear Axle Left & Right Lower Inner	SUV FWD G4FD	Vehicle Production Country:Europe,Date to:2016.07	Knuckle Bushing	GRM35775
	2015.06-2020.09	Rear Axle Left & Right Lower Outer	SUV FWD G4FD		Knuckle Bushing	GRM35968
1.6 (97 kw)	2015.06-2020.09	-	SUV FWD G4FD		Holder,exhaust system	GRM13352
	2015.06-2020.09	Front Axle	SUV FWD G4FD	for model code:D7	Rubber Buffer,shock absorber	GRM37193
	2015.06-2020.09	Rear Axle	SUV FWD G4FD		Rubber Buffer,shock absorber	GRM37216
	2015.06-2020.09	Rear Axle Left & Right Lower Inner	SUV FWD G4FD	Vehicle Production Country:Europe,Date to:2016.07	Knuckle Bushing	GRM35775
	2015.06-2020.09	Rear Axle Left & Right Lower Outer	SUV FWD G4FD		Knuckle Bushing	GRM35968
1.6 (100 kw)	2018.08-2020.12	-	SUV FWD D4FE		Holder,exhaust system	GRM13352
	2018.08-2020.12	-	SUV 4WD D4FE		Holder,exhaust system	GRM13352
	2018.08-2020.12	Front Axle	SUV FWD D4FE	for model code:D7	Rubber Buffer,shock absorber	GRM37193
	2018.08-2020.12	Front Axle	SUV 4WD D4FE	for model code:D7	Rubber Buffer,shock absorber	GRM37193
	2018.08-2020.12	Rear Axle	SUV FWD D4FE		Rubber Buffer,shock absorber	GRM37216
	2018.08-2020.12	Rear Axle	SUV 4WD D4FE		Rubber Buffer,shock absorber	GRM37216
	2018.08-2020.12	Rear Axle	SUV Van FWD D4FE		Rubber Buffer,shock absorber	GRM37216
	2018.08-2020.12	Rear Axle Left & Right Lower Inner	SUV FWD D4FE		Knuckle Bushing	GRM35775
	2018.08-2020.12	Rear Axle Left & Right Lower Inner	SUV 4WD D4FE		Knuckle Bushing	GRM35775
	2018.08-2020.12	Rear Axle Left & Right Lower Inner	SUV Van FWD D4FE		Knuckle Bushing	GRM35775
	2018.08-2020.12	Rear Axle Left & Right Lower Outer	SUV FWD D4FE		Knuckle Bushing	GRM35968
	2018.08-2020.12	Rear Axle Left & Right Lower Outer	SUV 4WD D4FE		Knuckle Bushing	GRM35968
	2018.08-2020.12	Rear Axle Left & Right Lower Outer	SUV Van FWD D4FE		Knuckle Bushing	GRM35968
	2019.03-2020.12	-	SUV 4WD D4FE		Holder,exhaust system	GRM13352
	2019.03-2020.12	-	SUV FWD D4FE		Holder,exhaust system	GRM13352
	2019.03-2020.12	Rear Axle	SUV 4WD D4FE		Rubber Buffer,shock absorber	GRM37216
	2019.03-2020.12	Rear Axle	SUV FWD D4FE		Rubber Buffer,shock absorber	GRM37216
	2019.03-2020.12	Rear Axle Left & Right Lower Inner	SUV 4WD D4FE		Knuckle Bushing	GRM35775
	2019.03-2020.12	Rear Axle Left & Right Lower Inner	SUV FWD D4FE		Knuckle Bushing	GRM35775

	YEAR	FITTING POSITION	BODY STYLE & DRIVE TYPE & ENGINE	REMARKS	PRODUCT	G-AP Ref.
HYUNDAI **Tucson**						
1.6 (100 kw)	2019.03-2020.12	Rear Axle Left & Right Lower Outer	SUV 4WD D4FE		Knuckle Bushing	GRM35968
	2019.03-2020.12	Rear Axle Left & Right Lower Outer	SUV FWD D4FE		Knuckle Bushing	GRM35968
1.6 (129 kw)	2016.01-2020.09	Front Axle	SUV FWD G4FJ	Date to:2018.01,for model code:D3	Rubber Buffer,shock absorber	GRM37193
	2016.01-2020.09	Rear Axle	SUV FWD G4FJ		Rubber Buffer,shock absorber	GRM37216
	2016.01-2020.09	Rear Axle Left & Right Lower Inner	SUV FWD G4FJ	Vehicle Production Country:Europe,Date to:2016.07	Knuckle Bushing	GRM35775
	2016.01-2020.09	Rear Axle Left & Right Lower Outer	SUV FWD G4FJ		Knuckle Bushing	GRM35968
1.6 (130 kw)	2015.06-2020.09	-	SUV FWD G4FJ		Holder,exhaust system	GRM13352
	2015.06-2020.09	-	SUV 4WD G4FJ		Holder,exhaust system	GRM13352
	2015.06-2020.09	Front Axle	SUV FWD G4FJ	Date to:2018.01,for model code:D3,D7	Rubber Buffer,shock absorber	GRM37193
	2015.06-2020.09	Front Axle	SUV 4WD G4FJ	Date to:2018.01,for model code:D3,D7	Rubber Buffer,shock absorber	GRM37193
	2015.06-2020.09	Rear Axle	SUV FWD G4FJ		Rubber Buffer,shock absorber	GRM37216
	2015.06-2020.09	Rear Axle	SUV 4WD G4FJ		Rubber Buffer,shock absorber	GRM37216
	2015.06-2020.09	Rear Axle Left & Right Lower Inner	SUV FWD G4FJ	Vehicle Production Country:Europe,Date to:2016.07	Knuckle Bushing	GRM35775
	2015.06-2020.09	Rear Axle Left & Right Lower Inner	SUV 4WD G4FJ	Vehicle Production Country:Europe,Date to:2016.07	Knuckle Bushing	GRM35775
	2015.06-2020.09	Rear Axle Left & Right Lower Outer	SUV FWD G4FJ		Knuckle Bushing	GRM35968
	2015.06-2020.09	Rear Axle Left & Right Lower Outer	SUV 4WD G4FJ		Knuckle Bushing	GRM35968
	2015.06-2020.12	Front Axle	SUV Van FWD G4FJ	for model code:D3	Rubber Buffer,shock absorber	GRM37193
	2015.06-2020.12	Rear Axle	SUV Van FWD G4FJ		Rubber Buffer,shock absorber	GRM37216
	2015.06-2020.12	Rear Axle Left & Right Lower Inner	SUV Van FWD G4FJ		Knuckle Bushing	GRM35775
	2015.06-2020.12	Rear Axle Left & Right Lower Outer	SUV Van FWD G4FJ		Knuckle Bushing	GRM35968
1.6 (131 kw)	2015.06-2020.09	Front Axle	SUV FWD G4FJ	for model code:D3	Rubber Buffer,shock absorber	GRM37193
	2015.06-2020.09	Rear Axle	SUV FWD G4FJ		Rubber Buffer,shock absorber	GRM37216
	2015.06-2020.09	Rear Axle Left & Right Lower Inner	SUV FWD G4FJ	Vehicle Production Country:Europe,Date to:2016.07	Knuckle Bushing	GRM35775
	2015.06-2020.09	Rear Axle Left & Right Lower Outer	SUV FWD G4FJ		Knuckle Bushing	GRM35968
1.7 (85 kw)	2015.06-2020.09	-	SUV FWD D4FD		Holder,exhaust system	GRM13352
	2015.06-2020.09	Front Axle	SUV FWD D4FD	for model code:D7	Rubber Buffer,shock absorber	GRM37193
	2015.06-2020.09	Rear Axle	SUV FWD D4FD		Rubber Buffer,shock absorber	GRM37216
	2015.06-2020.09	Rear Axle Left & Right Lower Inner	SUV FWD D4FD	Vehicle Production Country:Europe,Date to:2016.07	Knuckle Bushing	GRM35775
	2015.06-2020.09	Rear Axle Left & Right Lower Outer	SUV FWD D4FD		Knuckle Bushing	GRM35968
1.7 (104 kw)	2015.06-2020.09	-	SUV FWD D4FD		Holder,exhaust system	GRM13352
	2015.06-2020.09	Front Axle	SUV FWD D4FD	for model code:D7	Rubber Buffer,shock absorber	GRM37193
	2015.06-2020.09	Rear Axle	SUV FWD D4FD		Rubber Buffer,shock absorber	GRM37216
	2015.06-2020.09	Rear Axle Left & Right Lower Inner	SUV FWD D4FD	Vehicle Production Country:Europe,Date to:2016.07	Knuckle Bushing	GRM35775
	2015.06-2020.09	Rear Axle Left & Right Lower Outer	SUV FWD D4FD		Knuckle Bushing	GRM35968
2.0 (83 kw)	2004.08-2010.03	Rear Axle Left & Right Upper	SUV FWD D4EA		Knuckle Bushing	GRM14997
	2004.08-2010.03	Front Axle Left & Right	SUV FWD D4EA	Date from:2006.10	Bushing,axle beam	GRM35763
	2004.08-2010.04	Rear Axle Left & Right Upper	SUV 4WD D4EA		Knuckle Bushing	GRM14997
	2004.08-2010.04	Front Axle Left & Right	SUV 4WD D4EA	Date from:2006.10	Bushing,axle beam	GRM35763
	2004.08-2010.04	Rear Axle Left Lower Outer	SUV 4WD D4EA		Bushing,axle beam	GRM16449
	2004.08-2010.04	Rear Axle Left & Right	SUV 4WD D4EA		Bushing,axle beam	GRM16453
	2004.08-2010.04	Rear Axle Left & Right Upper Outer	SUV 4WD D4EA		Bushing,axle beam	GRM16456
2.0 (88 kw)	2007.01-2010.03	Rear Axle Left & Right Upper	SUV 4WD D4EA		Knuckle Bushing	GRM14997
	2007.01-2010.03	Front Axle Left & Right	SUV 4WD D4EA		Bushing,axle beam	GRM35763
	2007.01-2010.03	Front Axle Left & Right	SUV FWD D4EA		Bushing,axle beam	GRM35763
	2007.01-2010.03	Rear Axle Left & Right	SUV 4WD D4EA		Bushing,axle beam	GRM16453
	2007.01-2010.03	Rear Axle Left & Right Upper Outer	SUV 4WD D4EA		Bushing,axle beam	GRM16456
2.0 (100 kw)	2006.01-2010.03	Rear Axle Left & Right Upper	SUV 4WD D4EA		Knuckle Bushing	GRM14997
	2006.01-2010.03	Rear Axle Left & Right Upper	SUV FWD D4EA		Knuckle Bushing	GRM14997
	2006.01-2010.03	Front Axle Left & Right	SUV 4WD D4EA	Date from:2006.10	Bushing,axle beam	GRM35763
	2006.01-2010.03	Front Axle Left & Right	SUV FWD D4EA	Date from:2006.10	Bushing,axle beam	GRM35763
	2006.01-2010.03	Rear Axle Left Lower Outer	SUV 4WD D4EA		Bushing,axle beam	GRM16449
	2006.01-2010.03	Rear Axle Left & Right	SUV 4WD D4EA		Bushing,axle beam	GRM16453
	2006.01-2010.03	Rear Axle Left & Right Upper Outer	SUV 4WD D4EA		Bushing,axle beam	GRM16456
	2015.06-2020.09	-	SUV FWD D4HA		Holder,exhaust system	GRM13352
	2015.06-2020.09	-	SUV 4WD D4HA		Holder,exhaust system	GRM13352
	2015.06-2020.09	Front Axle	SUV FWD D4HA	Date to:2017.10,for model code:D3,D7	Rubber Buffer,shock absorber	GRM37193
	2015.06-2020.09	Front Axle	SUV 4WD D4HA	Date to:2017.10,for model code:D3,D7	Rubber Buffer,shock absorber	GRM37193
	2015.06-2020.09	Rear Axle	SUV FWD D4HA		Rubber Buffer,shock absorber	GRM37216
	2015.06-2020.09	Rear Axle	SUV 4WD D4HA		Rubber Buffer,shock absorber	GRM37216
	2015.06-2020.09	Rear Axle Left & Right Lower Inner	SUV FWD D4HA	Vehicle Production Country:Europe,Date to:2016.07	Knuckle Bushing	GRM35775
	2015.06-2020.09	Rear Axle Left & Right Lower Inner	SUV 4WD D4HA	Vehicle Production Country:Europe,Date to:2016.07	Knuckle Bushing	GRM35775
	2015.06-2020.09	Rear Axle Left & Right Lower Outer	SUV FWD D4HA		Knuckle Bushing	GRM35968
	2015.06-2020.09	Rear Axle Left & Right Lower Outer	SUV 4WD D4HA		Knuckle Bushing	GRM35968

	YEAR	FITTING POSITION	BODY STYLE & DRIVE TYPE & ENGINE	REMARKS	PRODUCT	G-AP Ref.
HYUNDAI **Tucson**						
2.0 (103 kw)	2006.01-2010.03	Rear Axle Left & Right Upper	SUV 4WD D4EA		Knuckle Bushing	GRM14997
	2006.01-2010.03	Rear Axle Left & Right Upper	SUV FWD D4EA		Knuckle Bushing	GRM14997
	2006.01-2010.03	Front Axle Left & Right	SUV 4WD D4EA	Date from:2006.10	Bushing,axle beam	GRM35763
	2006.01-2010.03	Front Axle Left & Right	SUV FWD D4EA	Date from:2006.10	Bushing,axle beam	GRM35763
	2006.01-2010.03	Front Axle Left & Right	SUV Van FWD D4EA	Date from:2006.10	Bushing,axle beam	GRM35763
	2006.01-2010.03	Rear Axle Left Lower Outer	SUV 4WD D4EA		Bushing,axle beam	GRM16449
	2006.01-2010.03	Rear Axle Left & Right	SUV 4WD D4EA		Bushing,axle beam	GRM16453
	2006.01-2010.03	Rear Axle Left & Right Upper Outer	SUV 4WD D4EA		Bushing,axle beam	GRM16456
2.0 (104 kw)	2004.06-2010.03	Rear Axle Left & Right Upper	SUV 4WD G4GC		Knuckle Bushing	GRM14997
	2004.06-2010.03	Rear Axle Left & Right Upper	SUV FWD G4GC		Knuckle Bushing	GRM14997
	2004.06-2010.03	Front Axle Left & Right	SUV 4WD G4GC	Date to:2010.02	Bushing,axle beam	GRM35763
	2004.06-2010.03	Front Axle Left & Right	SUV Van FWD G4GC	Date from:2006.10	Bushing,axle beam	GRM35763
	2004.06-2010.03	Front Axle Left & Right	SUV FWD G4GC	Date from:2006.10	Bushing,axle beam	GRM35763
	2004.06-2010.03	Rear Axle Left Lower Outer	SUV 4WD G4GC		Bushing,axle beam	GRM16449
	2004.06-2010.03	Rear Axle Left & Right	SUV 4WD G4GC		Bushing,axle beam	GRM16453
	2004.06-2010.03	Rear Axle Left & Right Upper Outer	SUV 4WD G4GC		Bushing,axle beam	GRM16456
	2004.06-2010.09	Rear Axle Left & Right Upper	SUV FWD G4GC		Knuckle Bushing	GRM14997
	2004.06-2010.09	Front Axle Left & Right	SUV FWD G4GC	Date to:2010.03	Bushing,axle beam	GRM35763
	2009.06-2010.03	Rear Axle Left & Right Upper	SUV 4WD G4GC		Knuckle Bushing	GRM14997
	2009.06-2010.03	Front Axle Left & Right	SUV 4WD G4GC	Date to:2010.02	Bushing,axle beam	GRM35763
2.0 (105 kw)	2005.07-2010.11	Rear Axle Left & Right Upper	SUV 4WD G4GC		Knuckle Bushing	GRM14997
	2005.07-2010.11	Front Axle Left & Right	SUV 4WD G4GC	Date from:2006.10,Date to:2010.03	Bushing,axle beam	GRM35763
	2007.01-2012.01	Rear Axle Left & Right Upper	SUV FWD G4GC		Knuckle Bushing	GRM14997
	2007.01-2012.01	Front Axle Left & Right	SUV FWD G4GC	Date to:2010.03	Bushing,axle beam	GRM35763
2.0 (110 kw)	2008.01-2010.03	Rear Axle Left & Right Upper	SUV 4WD D4EA		Knuckle Bushing	GRM14997
	2008.01-2010.03	Rear Axle Left & Right Upper	SUV FWD D4EA		Knuckle Bushing	GRM14997
	2008.01-2010.03	Front Axle Left & Right	SUV 4WD D4EA		Bushing,axle beam	GRM35763
	2008.01-2010.03	Front Axle Left & Right	SUV FWD D4EA		Bushing,axle beam	GRM35763
	2008.01-2010.03	Rear Axle Left Lower Outer	SUV 4WD D4EA		Bushing,axle beam	GRM16449
	2008.01-2010.03	Rear Axle Left & Right	SUV 4WD D4EA		Bushing,axle beam	GRM16453
	2008.01-2010.03	Rear Axle Left & Right Upper Outer	SUV 4WD D4EA		Bushing,axle beam	GRM16456
	2009.01-2010.03	Front Axle Left & Right	SUV Van FWD D4EA		Bushing,axle beam	GRM35763
	2015.06-2020.09	-	SUV FWD G4NA		Holder,exhaust system	GRM13352
	2015.06-2020.09	-	SUV 4WD G4NA		Holder,exhaust system	GRM13352
	2015.06-2020.09	Front Axle	SUV FWD G4NA	Date to:2017.10,for model code:D3,D7	Rubber Buffer,shock absorber	GRM37193
	2015.06-2020.09	Front Axle	SUV 4WD G4NA	for model code:D7	Rubber Buffer,shock absorber	GRM37193
	2015.06-2020.09	Rear Axle	SUV FWD G4NA		Rubber Buffer,shock absorber	GRM37216
	2015.06-2020.09	Rear Axle	SUV 4WD G4NA		Rubber Buffer,shock absorber	GRM37216
	2015.06-2020.09	Rear Axle Left & Right Lower Inner	SUV FWD G4NA	Vehicle Production Country:Europe,Date to:2016.07	Knuckle Bushing	GRM35775
	2015.06-2020.09	Rear Axle Left & Right Lower Inner	SUV 4WD G4NA	Vehicle Production Country:Europe,Date to:2016.07	Knuckle Bushing	GRM35775
	2015.06-2020.09	Rear Axle Left & Right Lower Outer	SUV FWD G4NA		Knuckle Bushing	GRM35968
	2015.06-2020.09	Rear Axle Left & Right Lower Outer	SUV 4WD G4NA		Knuckle Bushing	GRM35968
2.0 (114 kw)	2015.06-2020.09	-	SUV FWD G4NA		Holder,exhaust system	GRM13352
	2015.06-2020.09	-	SUV 4WD G4NA		Holder,exhaust system	GRM13352
	2015.06-2020.09	Front Axle	SUV FWD G4NA	Date to:2018.01,for model code:D3,D7	Rubber Buffer,shock absorber	GRM37193
	2015.06-2020.09	Front Axle	SUV 4WD G4NA	Date from:2015.05,for model code:D3,D7	Rubber Buffer,shock absorber	GRM37193
	2015.06-2020.09	Rear Axle	SUV FWD G4NA		Rubber Buffer,shock absorber	GRM37216
	2015.06-2020.09	Rear Axle	SUV 4WD G4NA		Rubber Buffer,shock absorber	GRM37216
	2015.06-2020.09	Rear Axle Left & Right Lower Inner	SUV FWD G4NA	Vehicle Production Country:Europe,Date to:2016.07	Knuckle Bushing	GRM35775
	2015.06-2020.09	Rear Axle Left & Right Lower Inner	SUV 4WD G4NA	Vehicle Production Country:Europe,Date to:2016.07	Knuckle Bushing	GRM35775
	2015.06-2020.09	Rear Axle Left & Right Lower Outer	SUV FWD G4NA		Knuckle Bushing	GRM35968
	2015.06-2020.09	Rear Axle Left & Right Lower Outer	SUV 4WD G4NA		Knuckle Bushing	GRM35968
	2015.06-2020.09	Rear Axle Left & Right	SUV 4WD G4NA		Bushing,axle beam	GRM35940
	2015.06-2020.09	Rear Axle Left & Right Centre Inner	SUV 4WD G4NA		Bushing,axle beam	GRM16203
2.0 (115 kw)	2015.06-2020.09	Front Axle	SUV FWD G4NA	Date to:2017.10,for model code:D3	Rubber Buffer,shock absorber	GRM37193
	2015.06-2020.09	Front Axle	SUV 4WD G4NA	for model code:D3,D7	Rubber Buffer,shock absorber	GRM37193
	2015.06-2020.09	Rear Axle	SUV FWD G4NA		Rubber Buffer,shock absorber	GRM37216
	2015.06-2020.09	Rear Axle	SUV 4WD G4NA		Rubber Buffer,shock absorber	GRM37216
	2015.06-2020.09	Rear Axle Left & Right Lower Inner	SUV FWD G4NA	Vehicle Production Country:Europe,Date to:2016.07	Knuckle Bushing	GRM35775
	2015.06-2020.09	Rear Axle Left & Right Lower Inner	SUV 4WD G4NA	Vehicle Production Country:Europe,Date to:2016.07	Knuckle Bushing	GRM35775
	2015.06-2020.09	Rear Axle Left & Right Lower Outer	SUV FWD G4NA		Knuckle Bushing	GRM35968
	2015.06-2020.09	Rear Axle Left & Right Lower Outer	SUV 4WD G4NA		Knuckle Bushing	GRM35968
2.0 (116 kw)	2009.09-2010.11	Front Axle	SUV FWD G4NA	Date from:2014.07,for model code:D3	Rubber Buffer,shock absorber	GRM37193
	2014.09-2015.06	Front Axle	SUV 4WD G4NA	Date from:2015.05,for model code:D3	Rubber Buffer,shock absorber	GRM37193

	YEAR	FITTING POSITION	BODY STYLE & DRIVE TYPE & ENGINE	REMARKS	PRODUCT	G-AP Ref.
HYUNDAI **Tucson**						
2.0 (116 kw)	2014.09-2015.06	Rear Axle Left & Right Upper	SUV 4WD G4NA		Knuckle Bushing	GRM14997
	2014.09-2015.06	Rear Axle Left & Right Lower Outer	SUV 4WD G4NA		Knuckle Bushing	GRM35968
	2014.09-2015.06	Rear Axle Left & Right	SUV 4WD G4NA		Bushing,axle beam	GRM35940
	2014.09-2015.06	Rear Axle Left & Right Centre Inner	SUV 4WD G4NA		Bushing,axle beam	GRM16203
2.0 (120 kw)	2010.01-2013.07	-	SUV FWD G4KD		Holder,exhaust system	GRM13352
	2010.01-2013.07	Rear Axle Left & Right Upper	SUV FWD G4KD		Knuckle Bushing	GRM14997
	2010.01-2013.07	Rear	SUV FWD G4KD		Knuckle Bushing	GRM16363
	2010.01-2013.07	Rear Axle Left & Right Centre Inner	SUV FWD G4KD		Bushing,axle beam	GRM16203
2.0 (121 kw)	2015.06-2020.09	Rear Axle	SUV FWD G4NC		Rubber Buffer,shock absorber	GRM37216
	2015.06-2020.09	Rear Axle	SUV 4WD G4NC		Rubber Buffer,shock absorber	GRM37216
	2015.06-2020.09	Rear Axle Left & Right Lower Inner	SUV FWD G4NC	Vehicle Production Country:Europe,Date to:2016.07	Knuckle Bushing	GRM35775
	2015.06-2020.09	Rear Axle Left & Right Lower Inner	SUV 4WD G4NC	Vehicle Production Country:Europe,Date to:2016.07	Knuckle Bushing	GRM35775
	2015.06-2020.09	Rear Axle Left & Right Lower Outer	SUV FWD G4NC		Knuckle Bushing	GRM35968
	2015.06-2020.09	Rear Axle Left & Right Lower Outer	SUV 4WD G4NC		Knuckle Bushing	GRM35968
2.0 (122 kw)	2015.09-2020.09	Rear Axle	SUV FWD G4NC		Rubber Buffer,shock absorber	GRM37216
	2015.09-2020.09	Rear Axle	SUV 4WD G4NC		Rubber Buffer,shock absorber	GRM37216
	2015.09-2020.09	Rear Axle Left & Right Lower Inner	SUV FWD G4NC	Vehicle Production Country:Europe,Date to:2016.07	Knuckle Bushing	GRM35775
	2015.09-2020.09	Rear Axle Left & Right Lower Inner	SUV 4WD G4NC	Vehicle Production Country:Europe,Date to:2016.07	Knuckle Bushing	GRM35775
	2015.09-2020.09	Rear Axle Left & Right Lower Outer	SUV FWD G4NC		Knuckle Bushing	GRM35968
	2015.09-2020.09	Rear Axle Left & Right Lower Outer	SUV 4WD G4NC		Knuckle Bushing	GRM35968
2.0 (129 kw)	2015.06-2020.09	Front Axle	SUV 4WD D4HA	for model code:D3	Rubber Buffer,shock absorber	GRM37193
	2015.06-2020.09	Rear Axle	SUV 4WD D4HA		Rubber Buffer,shock absorber	GRM37216
	2015.06-2020.09	Rear Axle	SUV FWD D4HA		Rubber Buffer,shock absorber	GRM37216
	2015.06-2020.09	Rear Axle Left & Right Lower Outer	SUV 4WD D4HA		Knuckle Bushing	GRM35968
	2015.06-2020.09	Rear Axle Left & Right Lower Outer	SUV FWD D4HA		Knuckle Bushing	GRM35968
2.0 (130 kw)	2011.01-2015.12	Rear Axle Left & Right Lower Outer	SUV 4WD D4HA	Date from:2013.08,Date from:2013.07	Knuckle Bushing	GRM35968
	2011.01-2015.12	Rear Axle Left & Right	SUV 4WD D4HA		Bushing,axle beam	GRM35940
2.0 (131 kw)	2015.06-2020.09	Front Axle	SUV FWD D4HA	Date to:2017.10,for model code:D3	Rubber Buffer,shock absorber	GRM37193
	2015.06-2020.09	Front Axle	SUV 4WD D4HA	Date to:2017.10,for model code:D3	Rubber Buffer,shock absorber	GRM37193
	2015.06-2020.09	Rear Axle	SUV FWD D4HA		Rubber Buffer,shock absorber	GRM37216
	2015.06-2020.09	Rear Axle	SUV 4WD D4HA		Rubber Buffer,shock absorber	GRM37216
	2015.06-2020.09	Rear Axle Left & Right Lower Inner	SUV FWD D4HA	Vehicle Production Country:Europe,Date to:2016.07	Knuckle Bushing	GRM35775
	2015.06-2020.09	Rear Axle Left & Right Lower Inner	SUV 4WD D4HA	Vehicle Production Country:Europe,Date to:2016.07	Knuckle Bushing	GRM35775
	2015.06-2020.09	Rear Axle Left & Right Lower Outer	SUV FWD D4HA		Knuckle Bushing	GRM35968
	2015.06-2020.09	Rear Axle Left & Right Lower Outer	SUV 4WD D4HA		Knuckle Bushing	GRM35968
2.0 (132 kw)	2010.01-2015.06	Rear Axle Left & Right Lower Outer	SUV 4WD D4HA	Date from:2013.08,Date from:2013.07	Knuckle Bushing	GRM35968
	2010.01-2015.06	Rear Axle Left & Right	SUV 4WD D4HA		Bushing,axle beam	GRM35940
2.0 (136 kw)	2015.06-2020.09	-	SUV 4WD D4HA		Holder,exhaust system	GRM13352
	2015.06-2020.09	-	SUV FWD D4HA		Holder,exhaust system	GRM13352
	2015.06-2020.09	Front Axle	SUV 4WD D4HA	Date to:2017.10,for model code:D3,D7	Rubber Buffer,shock absorber	GRM37193
	2015.06-2020.09	Front Axle	SUV FWD D4HA	Date to:2017.10,for model code:D3,D7	Rubber Buffer,shock absorber	GRM37193
	2015.06-2020.09	Rear Axle	SUV 4WD D4HA		Rubber Buffer,shock absorber	GRM37216
	2015.06-2020.09	Rear Axle	SUV FWD D4HA		Rubber Buffer,shock absorber	GRM37216
	2015.06-2020.09	Rear Axle Left & Right Lower Inner	SUV 4WD D4HA	Vehicle Production Country:Europe,Date to:2016.07	Knuckle Bushing	GRM35775
	2015.06-2020.09	Rear Axle Left & Right Lower Inner	SUV FWD D4HA	Vehicle Production Country:Europe,Date to:2016.07	Knuckle Bushing	GRM35775
	2015.06-2020.09	Rear Axle Left & Right Lower Outer	SUV 4WD D4HA		Knuckle Bushing	GRM35968
	2015.06-2020.09	Rear Axle Left & Right Lower Outer	SUV FWD D4HA		Knuckle Bushing	GRM35968
	2018.10-2020.12	-	SUV 4WD D4HA		Holder,exhaust system	GRM13352
	2018.10-2020.12	Rear Axle	SUV 4WD D4HA		Rubber Buffer,shock absorber	GRM37216
	2018.10-2020.12	Rear Axle Left & Right Lower Inner	SUV 4WD D4HA		Knuckle Bushing	GRM35775
	2018.10-2020.12	Rear Axle Left & Right Lower Outer	SUV 4WD D4HA		Knuckle Bushing	GRM35968
2.4 (129 kw)	2009.08-2015.06	Rear Axle Left & Right	SUV 4WD G4KE		Bushing,axle beam	GRM35940
2.4 (133 kw)	2018.09-2020.12	Rear Axle	SUV FWD G4KJ		Rubber Buffer,shock absorber	GRM37216
	2018.09-2020.12	Rear Axle Left & Right Lower Outer	SUV FWD G4KJ		Knuckle Bushing	GRM35968
	2019.01-2020.09	Rear Axle Left & Right Lower Outer	SUV 4WD G4KJ		Knuckle Bushing	GRM35968
2.4 (135 kw)	2019.07-2020.09	Rear Axle	SUV 4WD G4KJ		Rubber Buffer,shock absorber	GRM37216
	2019.07-2020.09	Rear Axle Left & Right Lower Outer	SUV 4WD G4KJ		Knuckle Bushing	GRM35968
2.4 (136 kw)	2013.01-	Rear Axle Left & Right	SUV 4WD G4KJ		Bushing,axle beam	GRM35940
2.7 (129 kw)	2004.08-2009.12	Front Axle Left & Right	SUV FWD G6BA	Date to:2009.10	Bushing,axle beam	GRM35763
	2004.08-2010.11	Rear Axle Left & Right Upper	SUV 4WD G6BA		Knuckle Bushing	GRM14997
	2004.08-2010.11	Front Axle Left & Right	SUV 4WD G6BA	Date to:2010.03	Bushing,axle beam	GRM35763
	2004.08-2010.11	Rear Axle Left Lower Outer	SUV 4WD G6BA		Bushing,axle beam	GRM16449
	2004.08-2010.11	Rear Axle Left & Right	SUV 4WD G6BA		Bushing,axle beam	GRM16453
	2004.08-2010.11	Rear Axle Left & Right Upper Outer	SUV 4WD G6BA		Bushing,axle beam	GRM16456

	YEAR	FITTING POSITION	BODY STYLE & DRIVE TYPE & ENGINE	REMARKS	PRODUCT	G-AP Ref.
HYUNDAI						
Tucson ix						
2.0 (122 kw)	2009.08-2013.07	Rear Axle Left & Right Lower Outer	SUV 4WD G4KD	Date from:2013.08,Date from:2013.07	Knuckle Bushing	GRM35968
	2009.08-2013.07	Rear Axle Left & Right	SUV 4WD G4KD		Bushing,axle beam	GRM35940
Tucson iX35						
2.4 (128 kw)	2010.07-2013.12	-	SUV 4WD G4KE		Holder,exhaust system	GRM13352
	2010.07-2013.12	Rear Axle Left & Right Lower Outer	SUV 4WD G4KE	Date from:2013.08	Knuckle Bushing	GRM35968
	2010.07-2013.12	Rear Axle Left & Right	SUV 4WD G4KE		Bushing,axle beam	GRM35940
	2010.07-2013.12	Rear Axle Left & Right Centre Inner	SUV 4WD G4KE		Bushing,axle beam	GRM16203
Tuscani						
2.7 (123 kw)	2001.06-2008.12	Rear Axle Left & Right Upper	Coupe FWD G6BA		Knuckle Bushing	GRM14997
	2001.06-2008.12	Rear Axle Left & Right Upper	Coupe FWD G6BA		Knuckle Bushing	GRM30784
Veloster						
1.6 (94 kw)	2011.06-2017.12	Rear Axle Left & Right	Coupe FWD G4FC	Date to:2017.06	Bushing,axle beam	GRM35828
1.6 (95 kw)	2011.01-2017.12	Rear	Coupe FWD G4FD		Holder,exhaust system	GRM17630
	2011.01-2017.12	Rear Axle Left & Right	Coupe FWD G4FD	Date to:2017.06	Bushing,axle beam	GRM35828
1.6 (96 kw)	2015.01-2017.12	Rear	Coupe FWD G4FC		Holder,exhaust system	GRM17630
	2015.01-2017.12	Rear Axle Left & Right	Coupe FWD G4FC	Date to:2017.06	Bushing,axle beam	GRM35828
1.6 (97 kw)	2011.02-2017.12	Rear	Coupe FWD G4FC		Holder,exhaust system	GRM17630
	2011.02-2017.12	-	Coupe FWD G4FC		Holder,exhaust system	GRM13352
	2011.02-2017.12	Front Axle	Coupe FWD G4FC	Inner diameter:18.5mm	Rubber Buffer,shock absorber	GRM37199
	2011.02-2017.12	Rear Axle Left & Right	Coupe FWD G4FC	Date from:2011.05,Date to:2017.06	Bushing,axle beam	GRM35828
1.6 (103 kw)	2011.02-2017.12	Rear	Coupe FWD G4FD		Holder,exhaust system	GRM17630
	2011.02-2017.12	-	Coupe FWD G4FD		Holder,exhaust system	GRM13352
	2011.02-2017.12	Front Axle	Coupe FWD G4FD	Inner diameter:18.5mm	Rubber Buffer,shock absorber	GRM37199
	2011.02-2017.12	Rear Axle Left & Right	Coupe FWD G4FD	Date from:2011.05,Date to:2017.06	Bushing,axle beam	GRM35828
1.6 (137 kw)	2012.10-2017.12	Rear	Coupe FWD G4FJ		Holder,exhaust system	GRM17630
	2012.10-2017.12	-	Coupe FWD G4FJ		Holder,exhaust system	GRM13352
	2012.10-2017.12	Front Axle	Coupe FWD G4FJ	Inner diameter:18.5mm	Rubber Buffer,shock absorber	GRM37199
	2012.10-2017.12	Rear Axle Left & Right	Coupe FWD G4FJ	Date to:2017.06	Bushing,axle beam	GRM35828
1.6 (150 kw)	2012.08-2017.12	Rear	Coupe FWD G4FJ		Holder,exhaust system	GRM17630
	2012.08-2017.12	Rear Axle Left & Right	Coupe FWD G4FJ	Date to:2017.06	Bushing,axle beam	GRM35828
	2018.01-	Front Axle	Coupe FWD G4FJ	Date from:2018.03,Date to:2018.05	Rubber Buffer,shock absorber	GRM37193
Veracruz						
3.0 (176 kw)	2008.01-2012.11	Rear	SUV 4WD D6EA		Holder,exhaust system	GRM17630
	2008.01-2012.11	Rear	SUV FWD D6EA		Holder,exhaust system	GRM17630
	2008.01-2012.11	-	SUV 4WD D6EA		Holder,exhaust system	GRM13352
	2008.01-2012.11	Rear Axle Left & Right Lower	SUV 4WD D6EA	Inner diameter:35.2mm	Knuckle Bushing	GRM16173
	2008.01-2012.11	Rear Axle Left & Right Lower	SUV 4WD D6EA	Inner diameter:44mm	Knuckle Bushing	GRM17318
3.0 (180 kw)	2008.11-2012.11	Rear	SUV 4WD D6EA		Holder,exhaust system	GRM17630
	2008.11-2012.11	Rear Axle Left & Right Lower	SUV 4WD D6EA	Inner diameter:44mm	Knuckle Bushing	GRM17318
3.0 (188 kw)	2012.03-2012.11	Rear	SUV 4WD D6EA		Holder,exhaust system	GRM17630
	2012.03-2012.11	Rear	SUV FWD D6EA, D6EB		Holder,exhaust system	GRM17630
	2012.03-2012.11	Rear Axle Left & Right Lower	SUV FWD D6EA, D6EB	AT	Knuckle Bushing	GRM16173
	2012.03-2012.11	Rear Axle Left & Right Lower	SUV 4WD D6EA	Inner diameter:44mm	Knuckle Bushing	GRM17318
3.8 (191 kw)	2007.01-2012.11	Rear Axle Left & Right Lower	SUV 4WD G6DA	Inner diameter:44mm	Knuckle Bushing	GRM17318
3.8 (194 kw)	2006.09-2012.11	Rear Axle Left & Right Lower	SUV 4WD G6DA	Inner diameter:35.2mm	Knuckle Bushing	GRM16173
	2006.09-2012.11	Rear Axle Left & Right Lower	SUV 4WD G6DA	Inner diameter:44mm	Knuckle Bushing	GRM17318
	2007.01-2012.11	Rear Axle Left & Right Lower	SUV FWD G6DA	Inner diameter:35.2mm	Knuckle Bushing	GRM16173
	2007.01-2012.11	Rear Axle Left & Right Lower	SUV FWD G6DA	Inner diameter:44mm	Knuckle Bushing	GRM17318
3.8 (199 kw)	2008.01-2012.11	Rear Axle Left & Right Lower	SUV 4WD G6DA	Inner diameter:44mm	Knuckle Bushing	GRM17318
Verna						
1.4 (71 kw)	2005.10-2010.11	Rear	Saloon FWD G4EE		Holder,exhaust system	GRM17630
1.6 (82 kw)	2005.10-2013.12	Rear Axle	Saloon FWD G4ED		Protection Boot	GRM40303
	2005.10-2013.12	Rear Axle	Saloon FWD G4ED		Protection Boot	GRM40306
	2005.10-2013.12	Rear Axle Left & Right Upper	Saloon FWD G4ED		Spring Mounting	GRM16824
	2005.10-2013.12	Rear	Saloon FWD G4ED		Holder,exhaust system	GRM17630
	2005.10-2013.12	Rear Axle Left & Right Lower	Saloon FWD G4ED		Bushing,axle beam	GRM35939
Visto						
0.8 (38 kw)	1997.11-2000.10	Rear	Hatchback FWD F8CN		Holder,exhaust system	GRM17630
XG250						
2.5 (120 kw)	1999.06-2003.09	Rear	Saloon FWD G6BV		Holder,exhaust system	GRM17630
	1999.06-2003.09	-	Saloon FWD G6BV		Holder,exhaust system	GRM10946
	1999.06-2003.09	Front Axle	Saloon FWD G6BV		Rubber buffer,suspension	GRM32303
	1999.06-2003.09	Rear Axle Left & Right	Saloon FWD G6BV	518210S and 539216S different structure	Bellow Set,strut mounting	GRM18210S
	1999.06-2003.09	Rear Axle Left & Right	Saloon FWD G6BV	539216S and 518210S different structure	Bellow Set,strut mounting	GRM39216S

	YEAR	FITTING POSITION	BODY STYLE & DRIVE TYPE & ENGINE	REMARKS	PRODUCT	G-AP Ref.
HYUNDAI **XG250**						
2.5 (123 kw)	2003.10-2005.09	Rear	Saloon FWD G6AV		Holder,exhaust system	**GRM17630**
	2003.10-2005.09	Rear Axle Left & Right	Saloon FWD G6AV		Bellow Set,strut mounting	**GRM39216S**
XG300						
3.0 (138 kw)	1998.12-2005.12	Rear	Saloon FWD G6CT		Holder,exhaust system	**GRM17630**
	1998.12-2005.12	-	Saloon FWD G6CT		Holder,exhaust system	**GRM10946**
	1998.12-2005.12	Front Axle	Saloon FWD G6CT		Rubber buffer,suspension	**GRM32303**
	1998.12-2005.12	Rear Axle Left & Right	Saloon FWD G6CT	518210S and 539216S different structure	Bellow Set,strut mounting	**GRM18210S**
	1998.12-2005.12	Rear Axle Left & Right	Saloon FWD G6CT	539216S and 518210S different structure	Bellow Set,strut mounting	**GRM39216S**
3.0 (143 kw)	2001.01-2005.09	Rear	Saloon FWD G6CT		Holder,exhaust system	**GRM17630**
	2001.01-2005.09	Rear Axle Left & Right	Saloon FWD G6CT		Bellow Set,strut mounting	**GRM39216S**
3.0 (145 kw)	1999.09-2003.09	Rear	Saloon FWD G6CT		Holder,exhaust system	**GRM17630**
	1999.09-2003.09	Rear Axle Left & Right	Saloon FWD G6CT		Bellow Set,strut mounting	**GRM39216S**
XG350						
3.5 (145 kw)	2002.10-2005.12	Front Axle	Saloon FWD G6CU		Rubber buffer,suspension	**GRM32303**
	2002.10-2005.12	Rear Axle Left & Right	Saloon FWD G6CU	518210S and 539216S different structure	Bellow Set,strut mounting	**GRM18210S**
	2002.10-2005.12	Rear Axle Left & Right	Saloon FWD G6CU	539216S and 518210S different structure	Bellow Set,strut mounting	**GRM39216S**
HYUNDAI (BEIJING) **Accent**						
1.4 (70 kw)	2006.02-2013.12	Front Axle Left & Right Upper	Saloon FWD G4EE		Spring Mounting	**GRM52389**
	2006.02-2013.12	Rear Axle Left & Right Lower	Saloon FWD G4EE		Spring Mounting	**GRM50052**
1.6 (82 kw)	2006.02-2010.12	Front Axle Left & Right Upper	Saloon FWD G4ED		Spring Mounting	**GRM52389**
	2006.02-2010.12	Rear Axle Left & Right Lower	Saloon FWD G4ED		Spring Mounting	**GRM50052**
	2006.02-2010.12	Rear Axle Left & Right Lower	Saloon FWD G4ED		Bushing,axle beam	**GRM35939**
Elantra						
1.6 (76 kw)	2010.10-2014.12	Rear Axle Left & Right	Saloon FWD 14EF	Date from:2012.06,Date to:2014.10	Bushing,axle beam	**GRM35828**
1.6 (77 kw)	2010.10-2016.12	Rear Axle Left & Right	Saloon FWD G4EF	Date from:2012.06,Date to:2014.10	Bushing,axle beam	**GRM35828**
1.6 (82 kw)	2004.04-2014.12	Rear Axle Left & Right	Saloon FWD G4ED, G4GA	Date from:2012.06,Date to:2014.10	Bushing,axle beam	**GRM35828**
	2008.03-	Rear Axle Left & Right	Saloon FWD 24ED	Date from:2012.06,Date to:2014.10	Bushing,axle beam	**GRM35828**
	2008.12-2014.12	Rear Axle Left & Right	Saloon FWD 14ED	Date from:2012.06,Date to:2014.10	Bushing,axle beam	**GRM35828**
Elantra Landong						
1.6 (94 kw)	2012.08-2018.12	Front Axle Left & Right	Saloon FWD G4FG	Date to:2015.10	Spring Mounting	**GRM38089**
	2012.08-2018.12	Rear Axle Left & Right	Saloon FWD G4FG	Date to:2015.10	Bushing,axle beam	**GRM35828**
1.8 (107 kw)	2012.08-	Front Axle Left & Right	Saloon FWD G4NB	Date to:2016.05	Spring Mounting	**GRM38089**
	2012.08-	Rear Axle Left & Right	Saloon FWD G4NB	Date to:2016.05	Bushing,axle beam	**GRM35828**
Elantra Lingdong						
1.6 (94 kw)	2016.03-	Front Axle Left & Right Upper	Saloon FWD G4FG		Spring Mounting	**GRM50050**
Elantra Yuedong						
1.6 (90 kw)	2009.11-2017.12	Front Axle Left & Right	Saloon FWD G4FC	Data from-to:2011.02-2015.10	Spring Mounting	**GRM38089**
	2009.11-2017.12	Front Axle Left & Right Upper	Saloon FWD G4FC		Spring Mounting	**GRM50051**
	2009.11-2017.12	Front Axle Left & Right	Saloon FWD G4FC	Date to:2011.04	Bushing,axle beam	**GRM35826**
	2009.11-2017.12	Rear Axle Left & Right	Saloon FWD G4FC	Date from:2011.02,Date to:2015.10	Bushing,axle beam	**GRM35828**
i30						
1.6 (90 kw)	2009.07-2014.12	Rear Axle Left & Right	Hatchback FWD G4FC	Date from:2012.03	Bushing,axle beam	**GRM35828**
ix25						
1.4 (103 kw)	2017.08-	Rear Axle Left & Right Lower	SUV FWD G4LD		Spring Mounting	**GRM50052**
1.5 (84 kw)	2019.10-	Rear Axle Left & Right Lower	SUV FWD G4FL		Spring Mounting	**GRM50052**
1.6 (92 kw)	2014.10-	Rear Axle Left & Right Lower	SUV FWD G4FG	Inner diameter:46mm	Spring Mounting	**GRM50052**
2.0 (118 kw)	2014.10-2017.12	Rear Axle Left & Right Lower	SUV FWD G4NA	Inner diameter:46mm	Spring Mounting	**GRM50052**
Reina						
1.4 (70 kw)	2017.09-	Front Axle Left & Right Upper	Saloon FWD G4LC		Spring Mounting	**GRM50051**
Sonata						
2.0 (90 kw)	2005.01-2006.12	Rear Axle Left & Right Lower	Saloon FWD L4GC		Knuckle Bushing	**GRM16173**
2.0 (101 kw)	2002.12-2010.12	Rear Axle Left & Right Lower	Saloon FWD G4GC		Knuckle Bushing	**GRM16173**
2.0 (119 kw)	2012.12-2015.02	Rear Axle Left & Right Lower	Saloon FWD G4NA		Knuckle Bushing	**GRM16173**
2.0 (121 kw)	2011.04-2015.02	Rear Axle Left & Right Lower	Saloon FWD G4KD		Knuckle Bushing	**GRM16173**
2.0 (162 kw)	2012.06-2015.02	Rear Axle Left & Right Lower	Saloon FWD G4NA		Knuckle Bushing	**GRM16173**
Sonata Lingxiang						
2.0 (121 kw)	2008.12-2012.12	Rear Axle Left & Right Lower	Saloon FWD G4KD		Knuckle Bushing	**GRM16173**
	2008.12-2012.12	Front Axle Left & Right	Saloon FWD G4KD	Date from:2009.11,Date to:2010.11	Bushing,axle beam	**GRM35826**
2.4 (128 kw)	2008.12-2012.12	Rear Axle Left & Right Lower	Saloon FWD G4KE		Knuckle Bushing	**GRM16173**
Sonata Yuxiang						
2.0 (106 kw)	2005.09-2010.12	Rear Axle Left & Right Lower	Saloon FWD G4KA		Knuckle Bushing	**GRM16173**
2.4 (121 kw)	2005.09-2010.12	Rear Axle Left & Right Lower	Saloon FWD G4KC		Knuckle Bushing	**GRM16173**

	YEAR	FITTING POSITION	BODY STYLE & DRIVE TYPE & ENGINE	REMARKS	PRODUCT	G-AP Ref.
HYUNDAI (BEIJING) **Tucson**						
2.0 (104 kw)	2005.05-2015.12	Front Axle Left & Right	SUV FWD G4GC	Date from:2006.10,Date to:2009.11	Bushing,axle beam	**GRM35763**
	2005.05-2015.12	Front Axle Left & Right	SUV 4WD G4GC	Date from:2006.10,Date to:2009.11	Bushing,axle beam	**GRM35763**
Verna						
1.4 (73 kw)	2016.10-	Front Axle Left & Right Lower	Saloon FWD G4LC		Spring Mounting	**GRM50003**
	2016.10-	Front Axle Left & Right Upper	Saloon FWD G4LC		Spring Mounting	**GRM50050**
1.4 (79 kw)	2010.08-2017.12	Front Axle Left & Right	Saloon FWD G4FA		Spring Cap	**GRM38126**
	2010.08-2017.12	Front Axle Left & Right	Saloon FWD G4FA	MT	Spring Mounting	**GRM38089**
	2010.12-2018.12	Front Axle Left & Right	Hatchback FWD G4FA		Spring Cap	**GRM38126**
	2010.12-2018.12	Front Axle Left & Right	Hatchback FWD G4FA	Data from-to:2014.12-2017.05	Spring Mounting	**GRM38089**
1.6 (90 kw)	2010.08-2017.12	Front Axle Left & Right	Saloon FWD G4FC		Spring Cap	**GRM38126**
	2010.08-2017.12	Front Axle Left & Right	Saloon FWD G4FC	Data from-to:2014.12-2017.05	Spring Mounting	**GRM38089**
	2010.12-2018.12	Front Axle Left & Right	Hatchback FWD G4FC		Spring Cap	**GRM38126**
	2010.12-2018.12	Front Axle Left & Right	Hatchback FWD G4FC	Data from-to:2014.12-2017.05	Spring Mounting	**GRM38089**
	2016.10-	Front Axle Left & Right	Saloon FWD G4FG		Spring Cap	**GRM38126**
	2016.10-	Front Axle Left & Right	Saloon FWD G4FG	Date to:2017.05	Spring Mounting	**GRM38089**
	2016.10-	Front Axle Left & Right Lower	Saloon FWD G4FG		Spring Mounting	**GRM50003**
Verna RV						
1.4 (73 kw)	2017.02-	Front Axle Left & Right Lower	Hatchback FWD G4LC		Spring Mounting	**GRM50003**
	2017.02-	Front Axle Left & Right Upper	Hatchback FWD G4LC		Spring Mounting	**GRM50050**
1.6 (90 kw)	2017.02-	Front Axle Left & Right Lower	Hatchback FWD G4FG		Spring Mounting	**GRM50003**
HYUNDAI (HUATAI) **Santa Fé**						
2.0 (85 kw)	2006.10-2008.12	Rear Axle Left & Right Lower	SUV FWD D4EA-V		Knuckle Bushing	**GRM16173**
2.0 (92 kw)	2006.10-2013.12	Rear Axle Left & Right Lower	SUV 4WD D4EA-V	Date to:2012.10	Knuckle Bushing	**GRM16173**
2.7 (132 kw)	2006.10-2013.12	Rear Axle Left & Right Lower	SUV 4WD G6BA	Date to:2009.10	Knuckle Bushing	**GRM16173**
INFINITI **EX25**						
2.5 (163 kw)	2007.09-	Rear Axle Left & Right Lower Outer	SUV 4WD VQ25HR	Type:AT WHEEL CARRIER	Knuckle Bushing	**GRM16071**
	2007.09-	Rear	SUV 4WD VQ25HR	Outer diameter:31.4mm	Knuckle Bushing	**GRM16159**
	2007.09-	Rear	SUV 4WD VQ25HR	Outer diameter:36.3mm	Knuckle Bushing	**GRM16210**
2.5 (175 kw)	2010.04-2013.12	Rear Axle Left & Right Lower Outer	SUV 4WD VQ25HR	AT,Date from:2011.01,Date to:2015.11	Knuckle Bushing	**GRM16071**
	2010.04-2013.12	Rear Axle Left & Right	SUV 4WD VQ25HR		Bushing,axle beam	**GRM35501**
EX30d						
3.0 (175 kw)	2010.04-	Lower	SUV 4WD V9X		Mounting,radiator	**GRM38191**
	2010.04-	Rear Axle Left & Right Lower Outer	SUV 4WD V9X	AT	Knuckle Bushing	**GRM16071**
	2010.04-	Rear	SUV 4WD V9X		Knuckle Bushing	**GRM16159**
	2010.04-	Rear	SUV 4WD V9X		Knuckle Bushing	**GRM16210**
	2010.04-	Rear Axle Left & Right	SUV 4WD V9X		Bushing,axle beam	**GRM35501**
EX35						
3.5 (221 kw)	2008.10-2010.12	Rear Axle Left & Right Lower Outer	SUV 4WD VQ35HR		Knuckle Bushing	**GRM16071**
	2008.10-2010.12	Rear	SUV 4WD VQ35HR		Knuckle Bushing	**GRM16159**
	2008.10-2010.12	Rear	SUV 4WD VQ35HR		Knuckle Bushing	**GRM16210**
	2008.10-2010.12	Rear Axle Left & Right	SUV 4WD VQ35HR		Bushing,axle beam	**GRM35501**
EX37						
3.7 (235 kw)	2008.04-	Rear Axle Left & Right Lower Outer	SUV 4WD VQ37VHR	AT	Knuckle Bushing	**GRM16071**
	2008.04-	Rear	SUV 4WD VQ37VHR		Knuckle Bushing	**GRM16159**
	2008.04-	Rear	SUV 4WD VQ37VHR		Knuckle Bushing	**GRM16210**
	2008.04-	Rear Axle Left & Right	SUV 4WD VQ37VHR		Bushing,axle beam	**GRM35501**
3.7 (243 kw)	2008.10-	Rear Axle Left & Right Lower Outer	SUV 4WD VQ37VHR	AT,Date from:2010.01	Knuckle Bushing	**GRM16071**
	2008.10-	Rear	SUV 4WD VQ37VHR		Knuckle Bushing	**GRM16159**
	2008.10-	Rear	SUV 4WD VQ37VHR		Knuckle Bushing	**GRM16210**
	2008.10-	Rear Axle Left & Right	SUV 4WD VQ37VHR		Bushing,axle beam	**GRM35501**
FX30d						
3.0 (175 kw)	2010.04-2013.07	Lower	SUV 4WD V9X		Mounting,radiator	**GRM38191**
	2010.04-2013.07	Rear Axle Left & Right Lower Outer	SUV 4WD V9X	AT	Knuckle Bushing	**GRM16071**
	2010.04-2013.07	Rear	SUV 4WD V9X		Knuckle Bushing	**GRM16159**
	2010.04-2013.07	Rear	SUV 4WD V9X		Knuckle Bushing	**GRM16210**
	2010.04-2013.07	Rear Axle Left & Right	SUV 4WD V9X		Bushing,axle beam	**GRM35501**
FX35						
3.5 (205 kw)	2008.07-2009.05	Rear	SUV 4WD VQ35HR	Outer diameter:31.4mm	Knuckle Bushing	**GRM16159**
	2008.07-2009.05	Rear	SUV RWD VQ35HR	Outer diameter:31.4mm	Knuckle Bushing	**GRM16159**
	2008.07-2009.05	Rear	SUV 4WD VQ35HR	Outer diameter:36.3mm	Knuckle Bushing	**GRM16210**
	2008.07-2009.05	Rear	SUV RWD VQ35HR	Outer diameter:36.3mm	Knuckle Bushing	**GRM16210**

	YEAR	FITTING POSITION	BODY STYLE & DRIVE TYPE & ENGINE	REMARKS	PRODUCT	G-AP Ref.
INFINITI						
FX35						
3.5 (206 kw)	2003.01-2008.12	Rear Axle Left & Right	SUV 4WD VQ35DE		Bushing,shock absorber	GRM16492
	2003.01-2008.12	Rear Axle Left & Right Lower	SUV 4WD VQ35DE		Spring Mounting	GRM37868
	2003.01-2008.12	Rear Axle Left & Right Lower	SUV RWD VQ35DE		Spring Mounting	GRM37868
	2003.01-2008.12	Rear Axle Left & Right Lower Inner	SUV 4WD VQ35DE		Knuckle Bushing	GRM16107
	2003.01-2008.12	Rear Axle Left & Right Lower Inner	SUV RWD VQ35DE		Knuckle Bushing	GRM16107
	2003.01-2008.12	Rear Axle Left & Right Upper Inner	SUV 4WD VQ35DE		Knuckle Bushing	GRM16052
	2003.01-2008.12	Rear Axle Left & Right Upper Inner	SUV RWD VQ35DE		Knuckle Bushing	GRM16052
	2003.01-2008.12	Rear Axle Left & Right Lower Outer	SUV 4WD VQ35DE		Knuckle Bushing	GRM16066
	2003.01-2008.12	Rear Axle Left & Right	SUV 4WD VQ35DE		Bushing,axle beam	GRM35501
	2003.01-2008.12	Rear Axle Left & Right	SUV RWD VQ35DE		Bushing,axle beam	GRM35501
	2003.01-2008.12	Rear Axle Left & Right Inner	SUV 4WD VQ35DE		Bushing,axle beam	GRM35971
	2003.01-2008.12	Rear Axle Left & Right Inner	SUV RWD VQ35DE		Bushing,axle beam	GRM35971
3.5 (223 kw)	2012.01-2013.07	Rear Axle Left & Right Lower Outer	SUV 4WD VQ35HR	AT,Date to:2012.06	Knuckle Bushing	GRM16071
	2012.01-2013.07	Rear Axle Left & Right	SUV 4WD VQ35HR		Bushing,axle beam	GRM35501
	2012.01-2013.07	Rear Axle Left & Right Inner	SUV 4WD VQ35HR		Bushing,axle beam	GRM35971
3.5 (226 kw)	2008.10-2011.12	Rear	SUV RWD VQ35HR	Outer diameter:31.4mm	Knuckle Bushing	GRM16159
	2008.10-2011.12	Rear	SUV RWD VQ35HR	Outer diameter:36.3mm	Knuckle Bushing	GRM16210
	2009.09-2013.07	Rear	SUV 4WD VQ35HR	Outer diameter:31.4mm	Knuckle Bushing	GRM16159
	2009.09-2013.07	Rear	SUV 4WD VQ35HR	Outer diameter:36.3mm	Knuckle Bushing	GRM16210
FX37						
3.7 (235 kw)	2008.10-2013.07	Rear Axle Left & Right Lower Outer	SUV 4WD VQ37VHR		Knuckle Bushing	GRM16071
	2008.10-2013.07	Rear	SUV 4WD VQ37VHR	Outer diameter:31.4mm	Knuckle Bushing	GRM16159
	2008.10-2013.07	Rear	SUV 4WD VQ37VHR	Outer diameter:36.3mm	Knuckle Bushing	GRM16210
3.7 (245 kw)	2008.07-2013.07	Rear Axle Left & Right Lower Outer	SUV 4WD VQ37VHR		Knuckle Bushing	GRM16071
	2008.07-2013.07	Rear	SUV 4WD VQ37VHR	Outer diameter:31.4mm	Knuckle Bushing	GRM16159
	2008.07-2013.07	Rear	SUV 4WD VQ37VHR	Outer diameter:36.3mm	Knuckle Bushing	GRM16210
FX45						
4.5 (232 kw)	2003.01-2008.10	Rear Axle Left & Right	SUV 4WD VK45DE		Bushing,shock absorber	GRM16492
	2003.01-2008.10	Rear Axle Left & Right Lower	SUV 4WD VK45DE		Spring Mounting	GRM37868
	2003.01-2008.10	Rear Axle Left & Right Lower	SUV RWD VK45DE		Spring Mounting	GRM37868
	2003.01-2008.10	Rear Axle Left & Right Lower Inner	SUV 4WD VK45DE		Knuckle Bushing	GRM16107
	2003.01-2008.10	Rear Axle Left & Right Upper Inner	SUV 4WD VK45DE		Knuckle Bushing	GRM16052
	2003.01-2008.10	Rear Axle Left & Right Lower Outer	SUV 4WD VK45DE		Knuckle Bushing	GRM16066
	2003.01-2008.10	Rear Axle Left & Right	SUV 4WD VK45DE		Bushing,axle beam	GRM35501
	2003.01-2008.10	Rear Axle Left & Right	SUV RWD VK45DE		Bushing,axle beam	GRM35501
	2003.01-2008.10	Rear Axle Left & Right Inner	SUV 4WD VK45DE		Bushing,axle beam	GRM35971
	2003.01-2008.10	Rear Axle Left & Right Inner	SUV RWD VK45DE		Bushing,axle beam	GRM35971
FX50						
5.0 (287 kw)	2008.10-2013.07	Rear Axle Left & Right Lower Outer	SUV 4WD VK50VE		Knuckle Bushing	GRM16071
	2008.10-2013.07	Rear	SUV 4WD VK50VE	Outer diameter:31.4mm	Knuckle Bushing	GRM16159
	2008.10-2013.07	Rear	SUV 4WD VK50VE	Outer diameter:36.3mm	Knuckle Bushing	GRM16210
5.0 (291 kw)	2008.07-2013.07	Rear Axle Left & Right Lower Outer	SUV 4WD VK50VE		Knuckle Bushing	GRM16071
	2008.07-2013.07	Rear	SUV 4WD VK50VE	Outer diameter:31.4mm	Knuckle Bushing	GRM16159
	2008.07-2013.07	Rear	SUV 4WD VK50VE	Outer diameter:36.3mm	Knuckle Bushing	GRM16210
5.0 (309 kw)	2013.06-2013.07	Rear Axle Left & Right Lower Outer	SUV 4WD VK50VE	AT	Knuckle Bushing	GRM16071
	2013.06-2013.07	Rear	SUV 4WD VK50VE		Knuckle Bushing	GRM16159
	2013.06-2013.07	Rear	SUV 4WD VK50VE		Knuckle Bushing	GRM16210
	2013.06-2013.07	Rear Axle Left & Right	SUV 4WD VK50VE		Bushing,axle beam	GRM35501
G20						
2.0 (85 kw)	1990.01-1997.12	Front Axle Lower	Saloon FWD SR20DE		Bushing,axle beam	GRM17654
G25						
2.5 (163 kw)	2011.01-	Rear Axle Left & Right Centre	Saloon RWD VQ25HR		Knuckle Bushing	GRM16053
	2011.01-	Rear Axle Left & Right Lower Outer	Saloon RWD VQ25HR	AT	Knuckle Bushing	GRM16071
	2011.01-	Rear	Saloon RWD VQ25HR		Knuckle Bushing	GRM16210
	2011.01-	Rear Axle Left & Right	Saloon RWD VQ25HR		Bushing,axle beam	GRM35501
G35						
3.5 (191 kw)	2002.08-2006.06	Rear Axle Left & Right Centre	Saloon RWD VQ35DE		Knuckle Bushing	GRM16053
	2002.08-2006.06	Rear Axle Left & Right Lower Inner	Saloon RWD VQ35DE		Knuckle Bushing	GRM16106
	2002.08-2006.06	Rear Axle Left & Right Lower Outer	Saloon RWD VQ35DE		Knuckle Bushing	GRM16071
	2002.08-2006.06	Rear	Saloon RWD VQ35DE		Knuckle Bushing	GRM16210
	2002.08-2006.06	Rear Axle Left & Right	Saloon RWD VQ35DE		Bushing,axle beam	GRM35501
	2002.08-2006.06	Rear Axle Left & Right Inner	Saloon RWD VQ35DE		Bushing,axle beam	GRM35971
3.5 (228 kw)	2007.01-2008.12	Rear Axle Left & Right Lower Inner	Saloon 4WD VQ35HR		Knuckle Bushing	GRM16106
	2007.01-2008.12	Rear	Saloon 4WD VQ35HR		Knuckle Bushing	GRM16210

	YEAR	FITTING POSITION	BODY STYLE & DRIVE TYPE & ENGINE	REMARKS	PRODUCT	G-AP Ref.
INFINITI **G37**						
3.7 (235 kw)	2008.10-	Rear Axle Left & Right Centre	Saloon 4WD VQ37VHR		Knuckle Bushing	**GRM16053**
	2008.10-	Rear Axle Left & Right Centre	Saloon RWD VQ37VHR		Knuckle Bushing	**GRM16053**
	2008.10-	Rear Axle Left & Right Lower Inner	Saloon 4WD VQ37VHR		Knuckle Bushing	**GRM16106**
	2008.10-	Rear Axle Left & Right Lower Inner	Saloon RWD VQ37VHR		Knuckle Bushing	**GRM16106**
	2008.10-	Rear Axle Left & Right Lower Outer	Saloon 4WD VQ37VHR	AT,Date from:2009.11	Knuckle Bushing	**GRM16071**
	2008.10-	Rear Axle Left & Right Lower Outer	Saloon RWD VQ37VHR	Date from:2009.11	Knuckle Bushing	**GRM16071**
	2008.10-	Rear	Saloon RWD VQ37VHR		Knuckle Bushing	**GRM16159**
	2008.10-	Rear	Saloon 4WD VQ37VHR		Knuckle Bushing	**GRM16210**
	2008.10-	Rear	Saloon RWD VQ37VHR		Knuckle Bushing	**GRM16210**
	2008.10-	Rear Axle Left & Right	Saloon 4WD VQ37VHR		Bushing,axle beam	**GRM35501**
	2008.10-	Rear Axle Left & Right	Saloon RWD VQ37VHR		Bushing,axle beam	**GRM35501**
	2010.09-2013.12	Rear Axle Left & Right Centre	Coupe RWD VQ37VHR		Knuckle Bushing	**GRM16053**
	2010.09-2013.12	Rear Axle Left & Right Centre	Cabriolet RWD VQ37VHR		Knuckle Bushing	**GRM16053**
	2010.09-2013.12	Rear Axle Left & Right Lower Inner	Coupe RWD VQ37VHR		Knuckle Bushing	**GRM16106**
	2010.09-2013.12	Rear Axle Left & Right Lower Inner	Cabriolet RWD VQ37VHR		Knuckle Bushing	**GRM16106**
	2010.09-2013.12	Rear Axle Left & Right Lower Outer	Coupe RWD VQ37VHR	Type:AT WHEEL CARRIER	Knuckle Bushing	**GRM16071**
	2010.09-2013.12	Rear Axle Left & Right Lower Outer	Cabriolet RWD VQ37VHR	Type:AT WHEEL CARRIER	Knuckle Bushing	**GRM16071**
	2010.09-2013.12	Rear	Coupe RWD VQ37VHR		Knuckle Bushing	**GRM16159**
	2010.09-2013.12	Rear	Cabriolet RWD VQ37VHR		Knuckle Bushing	**GRM16159**
	2010.09-2013.12	Rear	Coupe RWD VQ37VHR		Knuckle Bushing	**GRM16210**
	2010.09-2013.12	Rear	Cabriolet RWD VQ37VHR		Knuckle Bushing	**GRM16210**
	2010.09-2013.12	Rear Axle Left & Right	Coupe RWD VQ37VHR		Bushing,axle beam	**GRM35501**
	2010.09-2013.12	Rear Axle Left & Right	Cabriolet RWD VQ37VHR		Bushing,axle beam	**GRM35501**
3.7 (242 kw)	2009.06-2013.12	Rear Axle Left & Right Lower Outer	Cabriolet RWD VQ37VHR	Type:AT WHEEL CARRIER	Knuckle Bushing	**GRM16071**
	2009.06-2013.12	Rear	Cabriolet RWD VQ37VHR	Outer diameter:31.4mm	Knuckle Bushing	**GRM16159**
	2009.06-2013.12	Rear	Cabriolet RWD VQ37VHR	Outer diameter:36.3mm	Knuckle Bushing	**GRM16210**
3.7 (243 kw)	2008.10-	Rear Axle Left & Right Centre	Saloon RWD VQ37VHR		Knuckle Bushing	**GRM16053**
	2008.10-	Rear Axle Left & Right Lower Inner	Saloon RWD VQ37VHR		Knuckle Bushing	**GRM16106**
	2008.10-	Rear Axle Left & Right Lower Outer	Saloon RWD VQ37VHR	Date from:2009.11	Knuckle Bushing	**GRM16071**
	2008.10-	Rear	Saloon RWD VQ37VHR		Knuckle Bushing	**GRM16159**
	2008.10-	Rear	Saloon RWD VQ37VHR		Knuckle Bushing	**GRM16210**
	2008.10-	Rear Axle Left & Right	Saloon RWD VQ37VHR		Bushing,axle beam	**GRM35501**
	2008.10-2013.12	Rear Axle Left & Right Centre	Coupe RWD VQ37VHR		Knuckle Bushing	**GRM16053**
	2008.10-2013.12	Rear Axle Left & Right Lower Inner	Coupe RWD VQ37VHR		Knuckle Bushing	**GRM16106**
	2008.10-2013.12	Rear Axle Left & Right Lower Outer	Coupe RWD VQ37VHR	Date from:2009.11	Knuckle Bushing	**GRM16071**
	2008.10-2013.12	Rear	Coupe RWD VQ37VHR		Knuckle Bushing	**GRM16210**
	2008.10-2013.12	Rear Axle Left & Right	Coupe RWD VQ37VHR		Bushing,axle beam	**GRM35501**
3.7 (245 kw)	2008.09-2013.12	Rear Axle Left & Right Lower Inner	Coupe RWD VQ37VHR		Knuckle Bushing	**GRM16106**
	2008.09-2013.12	Rear Axle Left & Right Lower Outer	Coupe RWD VQ37VHR	Type:AT WHEEL CARRIER	Knuckle Bushing	**GRM16071**
	2008.09-2013.12	Rear	Coupe RWD VQ37VHR		Knuckle Bushing	**GRM16210**
	2008.12-	Rear Axle Left & Right Lower Inner	Saloon 4WD VQ37VHR		Knuckle Bushing	**GRM16106**
	2008.12-	Rear Axle Left & Right Lower Outer	Saloon 4WD VQ37VHR	Type:AT WHEEL CARRIER	Knuckle Bushing	**GRM16071**
	2008.12-	Rear	Saloon 4WD VQ37VHR		Knuckle Bushing	**GRM16210**
	2010.09-2013.12	Rear Axle Left & Right Lower Outer	Cabriolet RWD VQ37VHR	Type:AT WHEEL CARRIER	Knuckle Bushing	**GRM16071**
	2010.09-2013.12	Rear	Cabriolet RWD VQ37VHR	Outer diameter:31.4mm	Knuckle Bushing	**GRM16159**
	2010.09-2013.12	Rear	Cabriolet RWD VQ37VHR	Outer diameter:36.3mm	Knuckle Bushing	**GRM16210**
I30						
3.0 (142 kw)	1996.01-2001.12	Rear Axle Left & Right	Saloon FWD VQ30DE		Bushing,axle beam	**GRM16661**
JX						
3.5 (188 kw)	2012.07-2013.12	Front Axle Left & Right Inner	SUV FWD VQ35DE		Bushing,axle beam	**GRM50114**
	2012.07-2013.12	Front Axle Left & Right Inner	SUV 4WD VQ35DE		Bushing,axle beam	**GRM50114**
	2012.07-2013.12	Front Axle Left & Right Outer	SUV FWD VQ35DE		Bushing,axle beam	**GRM50115**
	2012.07-2013.12	Front Axle Left & Right Outer	SUV 4WD VQ35DE		Bushing,axle beam	**GRM50115**
	2012.07-2013.12	Rear Axle Upper	SUV FWD VQ35DE		Bushing,axle beam	**GRM35513**
	2012.07-2013.12	Rear Axle Upper	SUV 4WD VQ35DE		Bushing,axle beam	**GRM35513**
JX35						
3.5 (195 kw)	2012.11-2013.09	Front Axle Left & Right Inner	SUV 4WD VQ35DE		Bushing,axle beam	**GRM50114**
	2012.11-2013.09	Front Axle Left & Right Inner	SUV FWD VQ35DE		Bushing,axle beam	**GRM50114**
	2012.11-2013.09	Front Axle Left & Right Outer	SUV 4WD VQ35DE		Bushing,axle beam	**GRM50115**
	2012.11-2013.09	Front Axle Left & Right Outer	SUV FWD VQ35DE		Bushing,axle beam	**GRM50115**
	2012.11-2013.09	Rear Axle Upper	SUV 4WD VQ35DE		Bushing,axle beam	**GRM35513**
	2012.11-2013.09	Rear Axle Upper	SUV FWD VQ35DE		Bushing,axle beam	**GRM35513**
3.5 (198 kw)	2011.08-2013.09	Front Axle Left & Right Inner	SUV 4WD VQ35DE		Bushing,axle beam	**GRM50114**
	2011.08-2013.09	Front Axle Left & Right Outer	SUV 4WD VQ35DE		Bushing,axle beam	**GRM50115**

	YEAR	FITTING POSITION	BODY STYLE & DRIVE TYPE & ENGINE	REMARKS	PRODUCT	G-AP Ref.
INFINITI						
JX35						
3.5 (198 kw)	2011.08-2013.09	Rear Axle Upper	SUV 4WD VQ35DE		Bushing,axle beam	GRM35513
	2012.09-2013.09	Front Axle Left & Right Inner	SUV FWD VQ35DE		Bushing,axle beam	GRM50114
	2012.09-2013.09	Front Axle Left & Right Outer	SUV FWD VQ35DE		Bushing,axle beam	GRM50115
	2012.09-2013.09	Rear Axle Upper	SUV FWD VQ35DE		Bushing,axle beam	GRM35513
M30d						
3.0 (175 kw)	2010.03-	Lower	Saloon RWD V9X		Mounting,radiator	GRM38191
	2010.03-	Rear Axle Left & Right Outer	Saloon RWD V9X		Bushing,axle beam	GRM50212
M35						
3.5 (206 kw)	2005.01-2008.08	Rear Axle Left & Right Centre	Saloon 4WD VQ35DE		Knuckle Bushing	GRM16053
	2005.01-2008.08	Rear Axle Left & Right Lower Outer	Saloon 4WD VQ35DE		Knuckle Bushing	GRM16071
	2005.01-2008.08	Rear Axle Left & Right	Saloon 4WD VQ35DE		Bushing,axle beam	GRM35501
	2005.01-2010.12	Rear Axle Left & Right Centre	Saloon RWD VQ35DE		Knuckle Bushing	GRM16053
	2005.01-2010.12	Rear Axle Left & Right Lower Outer	Saloon RWD VQ35DE	AT,Date to:2008.08	Knuckle Bushing	GRM16071
	2005.01-2010.12	Rear Axle Left & Right	Saloon RWD VQ35DE		Bushing,axle beam	GRM35501
3.5 (226 kw)	2008.09-2010.12	Rear Axle Left & Right Lower Outer	Saloon 4WD VQ35HR		Knuckle Bushing	GRM16071
	2008.09-2010.12	Rear Axle Left & Right Lower Outer	Saloon RWD VQ35HR		Knuckle Bushing	GRM16071
M37						
3.7 (235 kw)	2010.03-	Lower	Saloon RWD VQ37VHR		Mounting,radiator	GRM38191
M45						
4.5 (250 kw)	2002.09-2004.12	Front Axle	Saloon FWD VK45DE		Steering Bushing	GRM35275
	2005.01-2010.05	Rear Axle Left & Right Lower Outer	Saloon RWD VK45DE		Knuckle Bushing	GRM16071
Q45						
4.5 (250 kw)	2001.02-2006.06	Rear Axle Left & Right Lower Outer	Saloon RWD VK45DE		Knuckle Bushing	GRM16071
	2001.02-2006.06	Rear Axle Left & Right	Saloon RWD VK45DE		Bushing,axle beam	GRM35501
	2001.02-2006.06	Front Axle	Saloon RWD VK45DE		Steering Bushing	GRM35275
4.5 (253 kw)	2001.09-2006.12	Rear Axle Left & Right Lower Inner	Saloon RWD VK45DE		Knuckle Bushing	GRM16106
	2001.09-2006.12	Rear Axle Left & Right Lower Outer	Saloon RWD VK45DE		Knuckle Bushing	GRM16071
	2001.09-2006.12	Rear Axle Left & Right	Saloon RWD VK45DE		Bushing,axle beam	GRM35501
Q60						
3.7 (235 kw)	2013.10-	Rear Axle Left & Right Lower Inner	Coupe RWD VQ37VHR		Knuckle Bushing	GRM16106
	2013.10-	Rear Axle Left & Right Lower Outer	Cabriolet RWD VQ37VHR	Type:AT WHEEL CARRIER	Knuckle Bushing	GRM16071
	2013.10-	Rear Axle Left & Right Lower Outer	Coupe RWD VQ37VHR	Type:AT WHEEL CARRIER	Knuckle Bushing	GRM16071
	2013.10-	Rear	Cabriolet RWD VQ37VHR	Outer diameter:31.4mm	Knuckle Bushing	GRM16159
	2013.10-	Rear	Cabriolet RWD VQ37VHR	Outer diameter:36.3mm	Knuckle Bushing	GRM16210
	2013.10-	Rear	Coupe RWD VQ37VHR		Knuckle Bushing	GRM16210
3.7 (245 kw)	2013.10-	Rear Axle Left & Right Lower Outer	Cabriolet RWD VQ37VHR	Type:AT WHEEL CARRIER	Knuckle Bushing	GRM16071
	2013.10-	Rear	Cabriolet RWD VQ37VHR	Outer diameter:31.4mm	Knuckle Bushing	GRM16159
	2013.10-	Rear	Cabriolet RWD VQ37VHR	Outer diameter:36.3mm	Knuckle Bushing	GRM16210
	2014.03-	Rear Axle Left & Right Lower Inner	Coupe RWD VQ37VHR		Knuckle Bushing	GRM16106
	2014.03-	Rear Axle Left & Right Lower Outer	Coupe RWD VQ37VHR	Type:AT WHEEL CARRIER	Knuckle Bushing	GRM16071
	2014.03-	Rear	Coupe RWD VQ37VHR		Knuckle Bushing	GRM16210
Q70						
3.0 (175 kw)	2013.09-	Lower	Saloon RWD V9X		Mounting,radiator	GRM38191
3.7 (235 kw)	2013.09-	Lower	Saloon RWD VQ37VHR		Mounting,radiator	GRM38191
QX4						
3.3 (125 kw)	1996.09-2002.10	Front Axle	Terrain cab wagon closed 4WD VG33E		Protection Boot	GRM40802
	1996.09-2002.10	Rear Axle	Terrain cab wagon closed 4WD VG33E		Bush,mounting differential	GRM16559
QX50						
2.5 (163 kw)	2014.02-	Rear Axle Left & Right Lower Outer	SUV 4WD VQ25HR	Type:AT WHEEL CARRIER	Knuckle Bushing	GRM16071
	2014.02-	Rear	SUV 4WD VQ25HR	Outer diameter:31.4mm	Knuckle Bushing	GRM16159
	2014.02-	Rear	SUV 4WD VQ25HR	Outer diameter:36.3mm	Knuckle Bushing	GRM16210
3.0 (175 kw)	2013.08-	Rear Axle Left & Right Lower Outer	SUV 4WD V9X	Type:AT WHEEL CARRIER	Knuckle Bushing	GRM16071
	2013.08-	Rear	SUV 4WD V9X	Outer diameter:31.4mm	Knuckle Bushing	GRM16159
	2013.08-	Rear	SUV 4WD V9X	Outer diameter:36.3mm	Knuckle Bushing	GRM16210
3.7 (235 kw)	2013.08-	Rear Axle Left & Right Lower Outer	SUV 4WD VQ37VHR	Type:AT WHEEL CARRIER	Knuckle Bushing	GRM16071
	2013.08-	Rear	SUV 4WD VQ37VHR	Outer diameter:31.4mm	Knuckle Bushing	GRM16159
	2013.08-	Rear	SUV 4WD VQ37VHR	Outer diameter:36.3mm	Knuckle Bushing	GRM16210
QX70						
3.0 (175 kw)	2013.08-	Rear Axle Left & Right Lower Outer	SUV 4WD V9X		Knuckle Bushing	GRM16071
	2013.08-	Rear	SUV 4WD V9X	Outer diameter:31.4mm	Knuckle Bushing	GRM16159
	2013.08-	Rear	SUV 4WD V9X	Outer diameter:36.3mm	Knuckle Bushing	GRM16210
3.7 (235 kw)	2013.08-	Rear Axle Left & Right Lower Outer	SUV 4WD VQ37VHR		Knuckle Bushing	GRM16071
	2013.08-	Rear	SUV 4WD VQ37VHR	Outer diameter:31.4mm	Knuckle Bushing	GRM16159
	2013.08-	Rear	SUV 4WD VQ37VHR	Outer diameter:36.3mm	Knuckle Bushing	GRM16210

	YEAR	FITTING POSITION	BODY STYLE & DRIVE TYPE & ENGINE	REMARKS	PRODUCT	G-AP Ref.
INFINITI						
QX70						
3.7 (245 kw)	2014.02-	Rear Axle Left & Right Lower Outer	SUV 4WD VQ37VHR		Knuckle Bushing	GRM16071
	2014.02-	Rear	SUV 4WD VQ37VHR	Outer diameter:31.4mm	Knuckle Bushing	GRM16159
	2014.02-	Rear	SUV 4WD VQ37VHR	Outer diameter:36.3mm	Knuckle Bushing	GRM16210
5.0 (287 kw)	2013.08-	Rear Axle Left & Right Lower Outer	SUV 4WD VK50VE		Knuckle Bushing	GRM16071
	2013.08-	Rear	SUV 4WD VK50VE	Outer diameter:31.4mm	Knuckle Bushing	GRM16159
	2013.08-	Rear	SUV 4WD VK50VE	Outer diameter:36.3mm	Knuckle Bushing	GRM16210
5.0 (294 kw)	2013.08-	Rear Axle Left & Right Lower Outer	SUV 4WD VK50VE		Knuckle Bushing	GRM16071
	2013.08-	Rear	SUV 4WD VK50VE	Outer diameter:31.4mm	Knuckle Bushing	GRM16159
	2013.08-	Rear	SUV 4WD VK50VE	Outer diameter:36.3mm	Knuckle Bushing	GRM16210
ISUZU						
Ascender						
4.2 (217 kw)	2003.03-2007.09	Rear Axle	SUV 4WD LL8(254CUL6)		Bushing,leaf spring	GRM13261
5.3 (224 kw)	2005.01-2005.12	Rear Axle	SUV 4WD LH6(325CUV8)		Bushing,leaf spring	GRM13261
D-Max						
2.5 (100 kw)	2006.10-2012.10	Rear Axle Left & Right	Chassis Cabin 4WD 4JK1TC		Bushing,leaf spring	GRM13266
3.0 (120 kw)	2006.10-2012.10	Rear Axle Left & Right	Pickup 4WD 4JJ1E4CL/4JJ1TCX		Bushing,leaf spring	GRM13266
	2007.01-2010.12	Rear Axle Left & Right	Chassis Cabin 4WD 4JJ1TCX		Bushing,leaf spring	GRM13266
Elf						
2.5 (61 kw)	1993.09-1999.09	Rear Axle	Platform/Chassis RWD TD25II		Rubber buffer,suspension	GRM14586
	1993.09-1999.09	Rear Axle	Platform/Chassis 4WD TD25II		Rubber buffer,suspension	GRM14586
2.7 (63 kw)	1999.10-2001.09	Rear Axle	Platform/Chassis RWD TD27		Rubber buffer,suspension	GRM14586
	1999.10-2001.09	Rear Axle	Platform/Chassis 4WD TD27		Rubber buffer,suspension	GRM14586
3.0 (96 kw)	2008.04-	Rear	Chassis Cabin RWD 4JJ1		Bushing,leaf spring	GRM13743
3.1 (61 kw)	1998.01-2001.12	Rear Axle	Platform/Chassis RWD 4JG2		Rubber buffer,suspension	GRM14586
3.1 (72 kw)	1993.09-2001.09	Rear Axle	Platform/Chassis RWD 4JG2		Bushing,leaf spring	GRM13261
	1993.09-2001.09	Rear Axle	Platform/Chassis 4WD 4JG2		Bushing,leaf spring	GRM13261
	1993.09-2001.09	Rear Axle	Van RWD 4JG2		Bushing,leaf spring	GRM13261
	1993.09-2001.09	Rear Axle	Van RWD 4JG2		Rubber buffer,suspension	GRM14586
3.6 (78 kw)	1993.09-2001.09	Rear Axle	Platform/Chassis RWD 4BZ1		Rubber buffer,suspension	GRM14586
	1993.09-2001.09	Rear Axle	Van RWD 4BZ1		Rubber buffer,suspension	GRM14586
3.9 (96 kw)	1994.09-1999.09	Rear Axle	Platform/Chassis RWD 4BD1-T		Bushing,leaf spring	GRM13261
	1994.09-1999.09	Rear Axle	Platform/Chassis 4WD 4BD1-T		Bushing,leaf spring	GRM13261
4.3 (88 kw)	2003.10-	Rear Axle	Platform/Chassis RWD 4HF1		Bushing,leaf spring	GRM13261
5.0 (110 kw)	1996.10-2003.09	Rear Axle	Platform/Chassis RWD 4HJ1		Rubber buffer,suspension	GRM14586
6.0 (221 kw)	2004.04-	Rear Axle	Van RWD		Bushing,leaf spring	GRM13261
MU-7						
3.0 (107 kw)	2004.11-2013.10	Rear Axle	SUV 4WD 4JJ1TCX		Bushing,leaf spring	GRM13261
N-Serie						
3.1 (72 kw)	1993.09-2001.09	Rear Axle	Platform/Chassis RWD 4JG2		Bushing,leaf spring	GRM13261
4.6 (98 kw)	1999.10-2003.09	Rear Axle	Van 4WD 4HG1		Bushing,leaf spring	GRM13261
4.8 (96 kw)	2003.10-	Rear Axle	Platform/Chassis RWD 4HL1		Bushing,leaf spring	GRM13261
	2003.10-	Rear Axle	Van RWD 4HL1		Bushing,leaf spring	GRM13261
5.2 (110 kw)	2003.10-	Rear Axle	Platform/Chassis RWD 4HK1-TCN		Bushing,leaf spring	GRM13261
	2003.10-	Rear Axle	Van RWD 4HK1-TCN, 4HK1-XN		Bushing,leaf spring	GRM13261
NKR 85EA, NLR 85AL, NLR 85L, NNR 85L, NPR 85G, NPR 85L						
2.999 (110 kw)	2006.10-	Front Axle Left & Right	Platform/Chassis 4x2 4JJ1-TC, 4JJ1-X		Bushing,leaf spring	GRM13744
	2006.10-	Front	Platform/Chassis 4x2 4JJ1-TC, 4JJ1-X		Bushing,leaf spring	GRM14831
NMR 85L, NPR 85L						
2.999 (110 kw)	2006.10-	Front Axle Left & Right	Platform/Chassis 4x2 4JJ1-TC, 4JJ1-X		Bushing,leaf spring	GRM13744
	2006.10-	Front	Platform/Chassis 4x2 4JJ1-TC, 4JJ1-X		Bushing,leaf spring	GRM14831
NPR 75L, NQR 75L, NQR 75P, NQR 75T						
5.193 (140 kw)	2006.10-	Front Axle Left & Right	Platform/Chassis 4x2 4HK1-TC, 4HK1-XS		Bushing,leaf spring	GRM13744
	2006.10-	Front	Platform/Chassis 4x2 4HK1-TC, 4HK1-XS		Bushing,leaf spring	GRM14831
NPR 85L, NPR 85P, NMR 85L						
2.999 (110 kw)	2006.10-	Front Axle Left & Right	Platform/Chassis 4x2 4JJ1-TC, 4JJ1-X		Bushing,leaf spring	GRM13744
	2006.10-	Front	Platform/Chassis 4x2 4JJ1-TC, 4JJ1-X		Bushing,leaf spring	GRM14831
Rodeo						
2.5 (74 kw)	2002.05-2006.09	Rear Axle Left & Right	Pickup 4WD 4JA1TC		Bushing,leaf spring	GRM13266
3.0 (120 kw)	2006.10-2012.10	Rear Axle Left & Right	Pickup 4WD 4JJ1TCX		Bushing,leaf spring	GRM13266
TFS						
2.5 (57 kw)	1991.09-2002.12	Rear Axle Left & Right	Pickup 4WD 4JA1		Bushing,leaf spring	GRM13266
Trooper						
2.6 (85 kw)	1991.08-1996.04	Rear Axle Left & Right	Terrain cab wagon closed 4WD 4ZE1		Bushing,leaf spring	GRM13266

	YEAR	FITTING POSITION	BODY STYLE & DRIVE TYPE & ENGINE	REMARKS	PRODUCT	G-AP Ref.
ISUZU (JIANGXI) **MU-X**						
3.0 (130 kw)	2015.07-	Rear Axle	SUV RWD 4JJ1		Bushing,leaf spring	**GRM13261**
	2015.07-	Rear Axle	SUV 4WD 4JJ1		Bushing,leaf spring	**GRM13261**
JAGUAR **E-Pace**						
1.5 (118 kw)	2020.11-	Rear Axle Left & Right Lower Inner	SUV FWD PT153(AJ20P3)		Bushing,axle beam	**GRM50124**
	2020.11-	Rear Axle Left & Right Lower Outer	SUV FWD PT153(AJ20P3)		Bushing,axle beam	**GRM50125**
1.5 (198 kw)	2024.04-	Rear Axle Left & Right Lower Inner	SUV 4WD		Bushing,axle beam	**GRM50124**
	2024.04-	Rear Axle Left & Right Lower Outer	SUV 4WD		Bushing,axle beam	**GRM50125**
1.5 (227 kw)	2020.11-	Rear Axle Left & Right Lower Inner	SUV 4WD PT153(AJ20P3)		Bushing,axle beam	**GRM50124**
	2020.11-	Rear Axle Left & Right Lower Outer	SUV 4WD PT153(AJ20P3)		Bushing,axle beam	**GRM50125**
2.0 (110 kw)	2017.09-	Front Axle	SUV FWD 204DTD(AJ20D4)/204DTF(AJ20D4)		Protection Boot	**GRM40272**
	2017.09-	Front Axle	SUV 4WD 204DTD(AJ20D4)/204DTF(AJ20D4)		Protection Boot	**GRM40272**
	2017.09-	Rear Axle Left & Right Lower Inner	SUV FWD 204DTD(AJ20D4)/204DTF(AJ20D4)		Bushing,axle beam	**GRM50124**
	2017.09-	Rear Axle Left & Right Lower Inner	SUV 4WD 204DTD(AJ20D4)/204DTF(AJ20D4)		Bushing,axle beam	**GRM50124**
	2017.09-	Rear Axle Left & Right Lower Outer	SUV FWD 204DTD(AJ20D4)/204DTF(AJ20D4)		Bushing,axle beam	**GRM50125**
	2017.09-	Rear Axle Left & Right Lower Outer	SUV 4WD 204DTD(AJ20D4)/204DTF(AJ20D4)		Bushing,axle beam	**GRM50125**
2.0 (120 kw)	2020.11-	Rear Axle Left & Right Lower Inner	SUV 4WD 204DTY(AJ21D4)		Bushing,axle beam	**GRM50124**
	2020.11-	Rear Axle Left & Right Lower Inner	SUV FWD 204DTY(AJ20D4)		Bushing,axle beam	**GRM50124**
	2020.11-	Rear Axle Left & Right Lower Outer	SUV 4WD 204DTY(AJ21D4)		Bushing,axle beam	**GRM50125**
	2020.11-	Rear Axle Left & Right Lower Outer	SUV FWD 204DTY(AJ20D4)		Bushing,axle beam	**GRM50125**
2.0 (132 kw)	2017.09-	Front Axle	SUV 4WD 204DTD(AJ20D4)/204DTF(AJ20D4)		Protection Boot	**GRM40272**
	2017.09-	Rear Axle Left & Right Lower Inner	SUV 4WD 204DTD(AJ20D4)/204DTF(AJ20D4)		Bushing,axle beam	**GRM50124**
	2017.09-	Rear Axle Left & Right Lower Outer	SUV 4WD 204DTD(AJ20D4)/204DTF(AJ20D4)		Bushing,axle beam	**GRM50125**
2.0 (147 kw)	2018.08-	Rear Axle Left & Right Lower Inner	SUV 4WD PT204(AJ20P4)		Bushing,axle beam	**GRM50124**
	2018.08-	Rear Axle Left & Right Lower Outer	SUV 4WD PT204(AJ20P4)		Bushing,axle beam	**GRM50125**
	2020.11-	Rear Axle Left & Right Lower Inner	SUV 4WD PT204(AJ20P4)		Bushing,axle beam	**GRM50124**
	2020.11-	Rear Axle Left & Right Lower Outer	SUV 4WD PT204(AJ20P4)		Bushing,axle beam	**GRM50125**
2.0 (150 kw)	2020.11-	Rear Axle Left & Right Lower Inner	SUV 4WD 204DTY(AJ21D4)		Bushing,axle beam	**GRM50124**
	2020.11-	Rear Axle Left & Right Lower Outer	SUV 4WD 204DTY(AJ21D4)		Bushing,axle beam	**GRM50125**
2.0 (177 kw)	2017.09-	Front Axle	SUV 4WD 204DTA(AJ20D4)		Protection Boot	**GRM40272**
	2017.09-	Rear Axle Left & Right Lower Inner	SUV 4WD 204DTA(AJ20D4)		Bushing,axle beam	**GRM50124**
	2017.09-	Rear Axle Left & Right Lower Outer	SUV 4WD 204DTA(AJ20D4)		Bushing,axle beam	**GRM50125**
2.0 (183 kw)	2017.09-	Front Axle	SUV 4WD PT204(AJ20P4)		Protection Boot	**GRM40272**
	2017.09-	Rear Axle Left & Right Lower Inner	SUV 4WD PT204(AJ20P4)		Bushing,axle beam	**GRM50124**
	2017.09-	Rear Axle Left & Right Lower Outer	SUV 4WD PT204(AJ20P4)		Bushing,axle beam	**GRM50125**
2.0 (184 kw)	2020.11-	Rear Axle Left & Right Lower Inner	SUV 4WD PT204(AJ20P4)		Bushing,axle beam	**GRM50124**
	2020.11-	Rear Axle Left & Right Lower Outer	SUV 4WD PT204(AJ20P4)		Bushing,axle beam	**GRM50125**
2.0 (221 kw)	2017.09-	Front Axle	SUV 4WD PT204(AJ20P4)		Protection Boot	**GRM40272**
	2017.09-	Rear Axle Left & Right Lower Inner	SUV 4WD PT204(AJ20P4)		Bushing,axle beam	**GRM50124**
	2017.09-	Rear Axle Left & Right Lower Outer	SUV 4WD PT204(AJ20P4)		Bushing,axle beam	**GRM50125**
	2020.11-	Rear Axle Left & Right Lower Inner	SUV 4WD PT204(AJ20P4)		Bushing,axle beam	**GRM50124**
	2020.11-	Rear Axle Left & Right Lower Outer	SUV 4WD PT204(AJ20P4)		Bushing,axle beam	**GRM50125**
XF Sportbrake						
2.2 (120 kw)	2012.09-2015.04	Rear Axle Left & Right Lower Outer	Estate RWD 224DT(DW12C)		Knuckle Bushing	**GRM10452**
2.2 (147 kw)	2012.09-2015.04	Rear Axle Left & Right Lower Outer	Estate RWD 224DT(DW12C)		Knuckle Bushing	**GRM10452**
3.0 (177 kw)	2012.09-2015.04	Rear Axle Left & Right Lower Outer	Estate RWD 306DT(AJTDV6)		Knuckle Bushing	**GRM10452**
3.0 (202 kw)	2012.09-2015.04	Rear Axle Left & Right Lower Outer	Estate RWD 306DT(AJTDV6)		Knuckle Bushing	**GRM10452**
XFRS Sportbrake						
5.0 (405 kw)	2014.02-2015.04	Rear Axle Left & Right Lower Outer	Estate RWD 508PS(AJ133)		Knuckle Bushing	**GRM10452**
XJ						
2.0 (177 kw)	2012.05-2019.12	Rear Axle Left & Right Lower Outer	Saloon RWD 204PT(GTDI)		Knuckle Bushing	**GRM10452**
3.0 (175 kw)	2011.01-2019.12	Rear Axle Left & Right Lower Outer	Saloon RWD AJV6(30LITER)		Knuckle Bushing	**GRM10452**
3.0 (221 kw)	2015.04-2019.12	Rear Axle Left & Right Lower Outer	Saloon RWD 306DT(AJTDV6)		Knuckle Bushing	**GRM10452**
3.0 (250 kw)	2012.03-2019.12	Rear Axle Left & Right Lower Outer	Saloon RWD 306PS(AJ126)		Knuckle Bushing	**GRM10452**
	2012.10-2019.12	Rear Axle Left & Right Lower Outer	Saloon 4WD 306PS(AJ126)		Knuckle Bushing	**GRM10452**
5.0 (405 kw)	2013.06-2019.12	Rear Axle Left & Right Lower Outer	Saloon RWD 508PS(AJ133)		Knuckle Bushing	**GRM10452**
5.0 (423 kw)	2017.06-2019.12	Rear Axle Left & Right Lower Outer	Saloon RWD 508PS(AJ133)		Knuckle Bushing	**GRM10452**
XJ6						
3.0 (179 kw)	2003.04-2009.12	Rear Axle Left & Right Lower Outer	Saloon RWD AJV6(30LITER)		Knuckle Bushing	**GRM10452**
XJ8						
4.2 (224 kw)	2003.03-2009.03	Rear Axle Left & Right Lower Outer	Saloon RWD SG(AJ34)		Knuckle Bushing	**GRM10452**

	YEAR	FITTING POSITION	BODY STYLE & DRIVE TYPE & ENGINE	REMARKS	PRODUCT	G-AP Ref.
JEEP						
Commander						
3.0 (160 kw)	2005.06-2010.12	Front Axle	SUV 4WD EXL		Bush,mounting differential	GRM13790
3.7 (157 kw)	2005.06-2010.12	Front Axle	SUV 4WD EKG		Bush,mounting differential	GRM13790
4.7 (170 kw)	2005.09-2010.12	Front Axle	SUV 4WD EVA		Bush,mounting differential	GRM13790
4.7 (223 kw)	2008.01-2009.12	Front Axle	SUV 4WD EVE		Bush,mounting differential	GRM13790
5.7 (240 kw)	2005.09-2010.12	Front Axle	SUV 4WD EZB		Bush,mounting differential	GRM13790
Compass						
1.4 (103 kw)	2017.03-	Front Axle	SUV FWD EAQ(55263624)		Protection Boot	GRM40795
	2017.03-	Front Axle	SUV FWD EAQ(55263624)		Rubber Buffer,shock absorber	GRM37173
1.4 (125 kw)	2017.03-	Front Axle	SUV 4WD EAQ(55263623)		Protection Boot	GRM40795
	2017.03-	Front Axle	SUV 4WD EAQ(55263623)		Rubber Buffer,shock absorber	GRM37173
1.6 (88 kw)	2017.03-	Front Axle	SUV FWD EJJ(55260384)		Protection Boot	GRM40795
	2017.03-	Front Axle	SUV FWD EJJ(55260384)		Rubber Buffer,shock absorber	GRM37173
1.6 (96 kw)	2021.04-	Rear Axle	SUV FWD 46346020		Rubber Buffer,shock absorber	GRM37203
2.0 (88 kw)	2007.02-	Rear Axle Left & Right	SUV 4WD ECD		Bushing,shock absorber	GRM35500
2.0 (103 kw)	2007.02-	Rear Axle Left & Right	SUV 4WD ECD/ECE		Bushing,shock absorber	GRM35500
	2007.02-	Rear Axle Left & Right	SUV FWD ECD/ECE		Bushing,shock absorber	GRM35500
	2017.03-	Front Axle	SUV 4WD EBS(55263087)/EBT		Protection Boot	GRM40795
	2017.03-	Front Axle	SUV 4WD EBS(55263087)/EBT		Rubber Buffer,shock absorber	GRM37173
2.0 (115 kw)	2011.05-	Rear Axle Left & Right	SUV FWD ECN		Bushing,shock absorber	GRM35500
2.0 (125 kw)	2016.01-	Front Axle	SUV 4WD EBS(55263088)		Protection Boot	GRM40795
	2016.01-	Front Axle	SUV 4WD EBS(55263088)		Rubber Buffer,shock absorber	GRM37173
2.2 (100 kw)	2011.05-	Rear Axle Left & Right	SUV 4WD ENE		Bushing,shock absorber	GRM35500
	2011.05-	Rear Axle Left & Right	SUV FWD ENE		Bushing,shock absorber	GRM35500
2.2 (120 kw)	2010.12-	Rear Axle Left & Right	SUV 4WD ENE		Bushing,shock absorber	GRM35500
2.4 (125 kw)	2007.01-	Rear Axle Left & Right	SUV 4WD ED3/EDG		Bushing,shock absorber	GRM35500
	2007.01-	Rear Axle Left & Right	SUV FWD ED3/EDG		Bushing,shock absorber	GRM35500
2.4 (128 kw)	2006.08-	Rear Axle Left & Right	SUV FWD ED3		Bushing,shock absorber	GRM35500
Grand Cherokee						
3.0 (155 kw)	2006.05-2010.12	Front Axle	Terrain cab wagon closed 4WD EXL		Bush,mounting differential	GRM13790
3.0 (160 kw)	2005.06-2010.12	Front Axle	Terrain cab wagon closed 4WD EXL		Bush,mounting differential	GRM13790
3.6 (210 kw)	2010.11-	Front Axle	SUV 4WD ERB/ERC		Bush,mounting differential	GRM13790
	2010.11-2013.12	Front Axle	SUV 4WD ERB		Bush,mounting differential	GRM13790
3.7 (148 kw)	2006.10-2010.12	Front Axle	Terrain cab wagon closed 4WD EKG		Bush,mounting differential	GRM13790
3.7 (157 kw)	2004.10-2010.12	Front Axle	Terrain cab wagon closed 4WD EKG		Bush,mounting differential	GRM13790
4.7 (167 kw)	2004.10-2010.05	Front Axle	Terrain cab wagon closed RWD EVA/EVE		Bush,mounting differential	GRM13790
	2004.10-2010.05	Front Axle	Closed Off-Road Vehicle RWD EVA, EVD, EVE		Bush,mounting differential	GRM13790
4.7 (170 kw)	2005.06-2010.12	Front Axle	Terrain cab wagon closed 4WD EVE		Bush,mounting differential	GRM13790
4.7 (223 kw)	2007.09-2010.02	Front Axle	Terrain cab wagon closed 4WD EVA/EVE		Bush,mounting differential	GRM13790
5.7 (240 kw)	2004.10-2010.12	Front Axle	Terrain cab wagon closed 4WD EZB		Bush,mounting differential	GRM13790
5.7 (259 kw)	2009.01-2010.12	Front Axle	Terrain cab wagon closed 4WD EZD		Bush,mounting differential	GRM13790
	2010.11-	Front Axle	SUV 4WD EZH		Bush,mounting differential	GRM13790
6.1 (313 kw)	2006.01-2010.12	Front Axle	Terrain cab wagon closed 4WD ESF		Bush,mounting differential	GRM13790
Patriot						
2.0 (88 kw)	2007.02-2017.12	Rear Axle Left & Right	Terrain cab wagon closed 4WD ECD		Bushing,shock absorber	GRM35500
2.0 (103 kw)	2007.02-2017.12	Rear Axle Left & Right	Terrain cab wagon closed 4WD ECD/ECE		Bushing,shock absorber	GRM35500
	2007.02-2017.12	Rear Axle Left & Right	Terrain cab wagon closed FWD ECD/ECE		Bushing,shock absorber	GRM35500
2.0 (115 kw)	2007.01-2017.12	Rear Axle Left & Right	Terrain cab wagon closed FWD ECN		Bushing,shock absorber	GRM35500
	2007.02-2017.12	Rear Axle Left & Right	Terrain cab wagon closed 4WD ECN		Bushing,shock absorber	GRM35500
2.2 (100 kw)	2011.01-2017.12	Rear Axle Left & Right	Terrain cab wagon closed 4WD ENE		Bushing,shock absorber	GRM35500
	2011.01-2017.12	Rear Axle Left & Right	Terrain cab wagon closed FWD ENE		Bushing,shock absorber	GRM35500
2.2 (120 kw)	2011.01-2017.12	Rear Axle Left & Right	Terrain cab wagon closed 4WD ENE		Bushing,shock absorber	GRM35500
2.4 (125 kw)	2007.01-2017.12	Rear Axle Left & Right	Terrain cab wagon closed 4WD ED3/EDG		Bushing,shock absorber	GRM35500
	2007.02-2017.12	Rear Axle Left & Right	Terrain cab wagon closed FWD ED3/EDG		Bushing,shock absorber	GRM35500
	2008.07-2017.12	Rear Axle Left & Right	Terrain cab wagon closed 4WD ED3		Bushing,shock absorber	GRM35500
Renegade						
1.0 (88 kw)	2018.08-	Front Axle	SUV FWD EKA(55282151)		Protection Boot	GRM40795
	2018.08-	Front Axle	SUV FWD EKA(55282151)		Rubber Buffer,shock absorber	GRM37173
	2018.08-	Rear Axle	SUV FWD EKA(55282151)		Rubber Buffer,shock absorber	GRM37203
1.3 (110 kw)	2018.08-	Front Axle	SUV FWD 46351268/55282328		Protection Boot	GRM40795
	2018.08-	Front Axle	SUV FWD 46351268/55282328		Rubber Buffer,shock absorber	GRM37173
	2018.08-	Rear Axle	SUV FWD 46351268/55282328		Rubber Buffer,shock absorber	GRM37203
1.3 (132 kw)	2018.08-	Front Axle	SUV 4WD 55282328		Protection Boot	GRM40795
	2018.08-	Front Axle	SUV 4WD 55282328		Rubber Buffer,shock absorber	GRM37173
	2018.08-	Rear Axle	SUV 4WD 55282328		Rubber Buffer,shock absorber	GRM37203

	YEAR	FITTING POSITION	BODY STYLE & DRIVE TYPE & ENGINE	REMARKS	PRODUCT	G-AP Ref.
JEEP **Renegade**						
1.4 (100 kw)	2016.01-	Front Axle	SUV FWD 55263624		Protection Boot	**GRM40795**
	2016.01-	Front Axle	SUV FWD 55263624		Rubber Buffer,shock absorber	**GRM37173**
	2016.01-	Rear Axle	SUV FWD 55263624		Rubber Buffer,shock absorber	**GRM37203**
1.4 (103 kw)	2014.07-	Front Axle	SUV FWD EAM(55263624)		Protection Boot	**GRM40795**
	2014.07-	Front Axle	SUV FWD EAM(55263624)		Rubber Buffer,shock absorber	**GRM37173**
	2014.07-	Rear Axle	SUV FWD EAM(55263624)		Rubber Buffer,shock absorber	**GRM37203**
	2014.07-	Rear Axle	SUV Van FWD EAM(55263624)		Rubber Buffer,shock absorber	**GRM37203**
1.4 (125 kw)	2014.07-	Front Axle	SUV 4WD EAM(55263623)		Protection Boot	**GRM40795**
	2014.07-	Front Axle	SUV 4WD EAM(55263623)		Rubber Buffer,shock absorber	**GRM37173**
	2014.07-	Rear Axle	SUV 4WD EAM(55263623)		Rubber Buffer,shock absorber	**GRM37203**
	2014.07-	Rear Axle	SUV Van 4WD EAM(55263623)		Rubber Buffer,shock absorber	**GRM37203**
1.6 (70 kw)	2016.11-	Rear	SUV FWD EJJ(55260384)		Engine Mounting Bushing	**GRM36205**
	2016.11-	Front Axle	SUV FWD EJJ(55260384)		Protection Boot	**GRM40795**
	2016.11-	Front Axle	SUV FWD EJJ(55260384)		Rubber Buffer,shock absorber	**GRM37173**
	2016.11-	Rear Axle	SUV FWD EJJ(55260384)		Rubber Buffer,shock absorber	**GRM37203**
1.6 (81 kw)	2014.07-2018.09	Front Axle	SUV FWD EJH(55263842)		Protection Boot	**GRM40795**
	2014.07-2018.09	Front Axle	SUV FWD EJH(55263842)		Rubber Buffer,shock absorber	**GRM37173**
	2014.07-2018.09	Rear Axle	SUV FWD EJH(55263842)		Rubber Buffer,shock absorber	**GRM37203**
	2014.07-2018.09	Rear Axle	SUV Van FWD EJH(55263842)		Rubber Buffer,shock absorber	**GRM37203**
1.6 (84 kw)	2022.08-	Rear	SUV FWD 46346020		Engine Mounting Bushing	**GRM36205**
1.6 (88 kw)	2014.07-	Rear	SUV FWD 55280444/EJK(55263113)		Engine Mounting Bushing	**GRM36205**
	2014.07-	Rear	SUV Van FWD 55280444/EJK(55263113)		Engine Mounting Bushing	**GRM36205**
	2014.07-	Front Axle	SUV FWD 55280444/EJK(55263113)		Protection Boot	**GRM40795**
	2014.07-	Front Axle	SUV FWD 55280444/EJK(55263113)		Rubber Buffer,shock absorber	**GRM37173**
	2014.07-	Rear Axle	SUV FWD 55280444/EJK(55263113)		Rubber Buffer,shock absorber	**GRM37203**
	2014.07-	Rear Axle	SUV Van FWD 55280444/EJK(55263113)		Rubber Buffer,shock absorber	**GRM37203**
1.6 (96 kw)	2020.02-	Rear	SUV FWD 46346020		Engine Mounting Bushing	**GRM36205**
2.0 (88 kw)	2014.07-	Front Axle	SUV 4WD EBT(55263087)		Protection Boot	**GRM40795**
	2014.07-	Front Axle	SUV 4WD EBT(55263087)		Rubber Buffer,shock absorber	**GRM37173**
	2014.07-	Rear Axle	SUV 4WD EBT(55263087)		Rubber Buffer,shock absorber	**GRM37203**
2.0 (103 kw)	2014.07-	Front Axle	SUV 4WD 55283099/55284064/EBT(55263087)/EBT(55263088)		Protection Boot	**GRM40795**
	2014.07-	Front Axle	SUV 4WD 55283099/55284064/EBT(55263087)/EBT(55263088)		Rubber Buffer,shock absorber	**GRM37173**
	2014.07-	Rear Axle	SUV 4WD 55283099/55284064/EBT(55263087)/EBT(55263088)		Rubber Buffer,shock absorber	**GRM37203**
	2014.07-	Rear Axle	SUV Van 4WD 55283099/55284064/EBT(55263087)/EBT(55263088)		Rubber Buffer,shock absorber	**GRM37203**
2.0 (125 kw)	2014.07-	Front Axle	SUV 4WD 55283099/EBT(55263088)		Protection Boot	**GRM40795**
	2014.07-	Front Axle	SUV 4WD 55283099/EBT(55263088)		Rubber Buffer,shock absorber	**GRM37173**
	2014.07-	Rear Axle	SUV 4WD 55283099/EBT(55263088)		Rubber Buffer,shock absorber	**GRM37203**
	2014.07-	Rear Axle	SUV Van 4WD 55283099/EBT(55263088)		Rubber Buffer,shock absorber	**GRM37203**
2.4 (129 kw)	2015.09-	Rear Axle	SUV FWD ED6, ED8		Rubber Buffer,shock absorber	**GRM37203**
	2015.09-	Rear Axle	SUV 4WD ED6		Rubber Buffer,shock absorber	**GRM37203**
2.4 (132 kw)	2015.09-	Rear Axle	SUV FWD 500 52 375, ED6		Rubber Buffer,shock absorber	**GRM37203**
	2015.09-	Rear Axle	SUV 4WD 500 52 375, ED6		Rubber Buffer,shock absorber	**GRM37203**
2.4 (134 kw)	2016.06-	Rear Axle	SUV 4WD ED6		Rubber Buffer,shock absorber	**GRM37203**
2.4 (137 kw)	2014.07-	Rear Axle	SUV 4WD ED6		Rubber Buffer,shock absorber	**GRM37203**
	2014.07-2016.12	Rear Axle	SUV FWD ED6		Rubber Buffer,shock absorber	**GRM37203**
KIA **Avella**						
1.3 (55 kw)	1995.11-2001.12	Rear Axle Left & Right	Saloon FWD B32A		Bushing,axle beam	**GRM16035**
	1995.11-2001.12	Rear Axle Left & Right	Hatchback FWD B3		Bushing,axle beam	**GRM16035**
1.5 (55 kw)	1997.02-2001.12	Rear Axle Left & Right	Hatchback FWD B535		Bushing,axle beam	**GRM16035**
	1997.02-2001.12	Rear Axle Left & Right	Saloon FWD B535		Bushing,axle beam	**GRM16035**
Bongo						
2.4 (69 kw)	2003.10-	Rear Axle Left & Right	Bus RWD D4BH		Bushing,leaf spring	**GRM36816**
2.9 (90 kw)	2003.10-	Front Axle Left & Right	Chassis Cabin 4WD HJ3		Bushing	**GRM10998**
	2003.10-	Rear Axle Left & Right	Bus RWD HJ3		Bushing,leaf spring	**GRM36816**
Cadenza						
3.5 (213 kw)	2010.01-2015.12	Rear	Saloon FWD G6DC		Holder,exhaust system	**GRM17630**
Carens						
1.6 (77 kw)	2003.12-2006.08	Rear	MPV FWD GA6D		Holder,exhaust system	**GRM17630**
1.6 (85 kw)	2010.10-2013.03	Rear	MPV FWD D4FB		Holder,exhaust system	**GRM17630**
	2010.10-2013.03	Rear	MPV FWD D4FB		Knuckle Bushing	**GRM16363**
1.6 (93 kw)	2009.06-2013.03	Rear Axle	MPV FWD G4FC		Protection Boot	**GRM40282**
	2009.06-2013.03	Rear	MPV FWD G4FC		Holder,exhaust system	**GRM17630**
	2009.06-2013.03	-	MPV FWD G4FC		Holder,exhaust system	**GRM10946**

	YEAR	FITTING POSITION	BODY STYLE & DRIVE TYPE & ENGINE	REMARKS	PRODUCT	G-AP Ref.
KIA						
Carens						
1.6 (93 kw)	2009.06-2013.03	Rear Axle Left & Right Lower	MPV FWD G4FC		Knuckle Bushing	GRM17318
	2009.06-2013.03	Rear	MPV FWD G4FC		Knuckle Bushing	GRM16363
1.6 (94 kw)	2009.06-2013.03	Rear Axle	MPV FWD D4FB		Protection Boot	GRM40282
	2009.06-2013.03	Rear	MPV FWD D4FB		Holder,exhaust system	GRM17630
	2009.06-2013.03	-	MPV FWD D4FB		Holder,exhaust system	GRM10946
	2009.06-2013.03	Rear Axle Left & Right Lower	MPV FWD D4FB		Knuckle Bushing	GRM17318
	2009.06-2013.03	Rear	MPV FWD D4FB		Knuckle Bushing	GRM16363
1.6 (97 kw)	2009.08-2013.03	Rear Axle	MPV FWD G4FC		Protection Boot	GRM40282
	2009.08-2013.03	Rear	MPV FWD G4FC		Holder,exhaust system	GRM17630
	2009.08-2013.03	-	MPV FWD G4FC		Holder,exhaust system	GRM10946
	2009.08-2013.03	Rear Axle Left & Right Lower	MPV FWD G4FC		Knuckle Bushing	GRM17318
	2009.08-2013.03	Rear	MPV FWD G4FC		Knuckle Bushing	GRM16363
1.6 (99 kw)	2013.03-2016.08	-	MPV FWD G4FD		Holder,exhaust system	GRM13352
1.7 (85 kw)	2013.03-2016.08	-	MPV FWD D4FD		Holder,exhaust system	GRM13352
1.7 (100 kw)	2013.03-2016.08	-	MPV FWD D4FD		Holder,exhaust system	GRM13352
2.0 (83 kw)	2002.07-2006.04	Rear	MPV FWD D4EA		Holder,exhaust system	GRM17630
	2002.07-2006.04	-	MPV FWD D4EA		Holder,exhaust system	GRM17671
2.0 (85 kw)	2007.05-2013.03	Rear Axle	MPV FWD D4EA		Protection Boot	GRM40282
	2007.05-2013.03	Rear	MPV FWD D4EA		Holder,exhaust system	GRM17630
	2007.05-2013.03	-	MPV FWD D4EA		Holder,exhaust system	GRM10946
	2007.05-2013.03	Rear Axle Left & Right Lower	MPV FWD D4EA		Knuckle Bushing	GRM17318
	2007.05-2013.03	Rear	MPV FWD D4EA		Knuckle Bushing	GRM16363
2.0 (100 kw)	2006.05-2013.03	Rear Axle	MPV FWD D4EA		Protection Boot	GRM40282
	2006.05-2013.03	Rear	MPV FWD D4EA		Holder,exhaust system	GRM17630
	2006.05-2013.03	Rear Axle Left & Right Lower	MPV FWD D4EA		Knuckle Bushing	GRM17318
	2006.05-2013.03	Rear	MPV FWD D4EA		Knuckle Bushing	GRM16363
	2006.09-2008.12	Rear	MPV FWD G4KA		Holder,exhaust system	GRM17630
2.0 (103 kw)	2006.05-2013.03	Rear Axle	MPV FWD D4EA		Protection Boot	GRM40282
	2006.05-2013.03	Rear	MPV FWD D4EA		Holder,exhaust system	GRM17630
	2006.05-2013.03	-	MPV FWD D4EA		Holder,exhaust system	GRM10946
	2006.05-2013.03	Rear Axle Left & Right Lower	MPV FWD D4EA		Knuckle Bushing	GRM17318
	2006.05-2013.03	Rear	MPV FWD D4EA		Knuckle Bushing	GRM16363
2.0 (104 kw)	2009.01-2013.03	Rear	MPV FWD G4KA		Holder,exhaust system	GRM17630
2.0 (106 kw)	2006.05-2013.05	Rear Axle	MPV FWD G4KA		Protection Boot	GRM40282
	2006.05-2013.05	Rear	MPV FWD G4KA		Holder,exhaust system	GRM17630
	2006.05-2013.05	-	MPV FWD G4KA		Holder,exhaust system	GRM10946
	2006.05-2013.05	Rear Axle Left & Right Lower	MPV FWD G4KA		Knuckle Bushing	GRM17318
	2006.05-2013.05	Rear	MPV FWD G4KA		Knuckle Bushing	GRM16363
2.0 (110 kw)	2013.03-2016.08	-	MPV FWD G4NC		Holder,exhaust system	GRM13352
2.0 (111 kw)	2009.01-2013.12	Rear	MPV FWD G4KA		Holder,exhaust system	GRM17630
2.0 (122 kw)	2013.03-2016.08	-	MPV FWD G4NC		Holder,exhaust system	GRM13352
Carnival						
2.2 (110 kw)	2010.03-2015.06	Rear Axle Left & Right Lower	MPV FWD D4HB		Knuckle Bushing	GRM17318
2.2 (143 kw)	2010.01-2015.06	Rear Axle Left & Right Lower	MPV FWD D4HB		Knuckle Bushing	GRM17318
2.2 (148 kw)	2020.09-	Rear Axle Left & Right Lower	MPV FWD D4HE		Knuckle Bushing	GRM17318
2.5 (110 kw)	2001.08-2005.11	Front Axle Left & Right	MPV FWD KV6		Bushing	GRM10998
	2001.08-2005.11	-	MPV FWD KV6		Holder,exhaust system	GRM17671
2.5 (121 kw)	1999.08-2001.10	Front Axle Left & Right	MPV FWD KV6		Bushing	GRM10998
	1999.08-2001.10	-	MPV FWD KV6		Holder,exhaust system	GRM17671
2.7 (139 kw)	2006.09-2015.06	Rear Axle Left & Right Lower	MPV FWD G6EA		Knuckle Bushing	GRM17318
2.9 (93 kw)	1999.01-2001.10	Front Axle Left & Right	MPV FWD J3		Bushing	GRM10998
	1999.01-2001.10	-	MPV FWD J3		Holder,exhaust system	GRM17671
2.9 (106 kw)	2001.08-2005.11	Front Axle Left & Right	MPV FWD J3(CRDI)		Bushing	GRM10998
	2001.08-2005.11	-	MPV FWD J3(CRDI)		Holder,exhaust system	GRM17671
2.9 (136 kw)	2006.04-2015.06	Rear Axle Left & Right Lower	MPV FWD J3(CRDI)		Knuckle Bushing	GRM17318
2.9 (141 kw)	2006.04-2015.06	Rear Axle Left & Right Lower	MPV FWD J3(CRDI)		Knuckle Bushing	GRM17318
3.5 (183 kw)	2021.06-	Rear Axle Left & Right Lower	MPV FWD G6DU		Knuckle Bushing	GRM17318
Ceed						
1.0 (74 kw)	2015.04-2018.07	Rear Axle Left & Right Lower	Combi Van FWD G3LC		Knuckle Bushing	GRM35463
	2015.04-2018.07	Rear	Combi Van FWD G3LC		Knuckle Bushing	GRM16363
	2015.07-2018.07	-	Hatchback FWD G3LC		Holder,exhaust system	GRM13352
	2015.07-2018.07	-	Estate FWD G3LC		Holder,exhaust system	GRM13352
	2015.07-2018.07	Rear Axle Left & Right Lower	Hatchback FWD G3LC		Knuckle Bushing	GRM35463
	2015.07-2018.07	Rear Axle Left & Right Lower	Estate FWD G3LC		Knuckle Bushing	GRM35463

YEAR	FITTING POSITION	BODY STYLE & DRIVE TYPE & ENGINE	REMARKS	PRODUCT	G-AP Ref.
KIA **Ceed**					
1.0 (74 kw)	2015.07-2018.07	Rear	Hatchback FWD G3LC		Knuckle Bushing	**GRM16363**
	2015.07-2018.07	Rear	Estate FWD G3LC		Knuckle Bushing	**GRM16363**
1.0 (88 kw)	2015.04-2018.07	-	Combi Van FWD G3LC		Holder,exhaust system	**GRM13352**
	2015.04-2018.07	Rear Axle Left & Right Lower	Combi Van FWD G3LC		Knuckle Bushing	**GRM35463**
	2015.04-2018.07	Rear	Combi Van FWD G3LC		Knuckle Bushing	**GRM16363**
	2015.07-2018.07	-	Estate FWD G3LC		Holder,exhaust system	**GRM13352**
	2015.07-2018.07	-	Hatchback FWD G3LC		Holder,exhaust system	**GRM13352**
	2015.07-2018.07	Rear Axle Left & Right Lower	Estate FWD G3LC		Knuckle Bushing	**GRM35463**
	2015.07-2018.07	Rear Axle Left & Right Lower	Hatchback FWD G3LC		Knuckle Bushing	**GRM35463**
	2015.07-2018.07	Rear	Estate FWD G3LC		Knuckle Bushing	**GRM16363**
	2015.07-2018.07	Rear	Hatchback FWD G3LC		Knuckle Bushing	**GRM16363**
	2018.03-	Rear Axle	Hatchback FWD G3LC/G3LE	Date from:2015.08,Date to:2018.05	Rubber Buffer,shock absorber	**GRM37219**
	2018.03-	Rear Axle	Hatchback Van FWD G3LC	Date from:2015.08,Date to:2018.05	Rubber Buffer,shock absorber	**GRM37219**
	2018.05-	Rear Axle	Estate FWD G3LC/G3LE	Date from:2015.08,Date to:2018.05	Rubber Buffer,shock absorber	**GRM37219**
	2018.05-	Rear Axle	Combi Van FWD G3LC	Date from:2015.08,Date to:2018.05	Rubber Buffer,shock absorber	**GRM37219**
1.4 (64 kw)	2011.06-2012.04	-	Estate FWD G4FA		Holder,exhaust system	**GRM13352**
	2011.06-2012.04	-	Hatchback FWD G4FA		Holder,exhaust system	**GRM13352**
	2011.06-2012.04	Rear Axle Left & Right Lower	Estate FWD G4FA		Knuckle Bushing	**GRM36031**
	2011.06-2012.04	Rear Axle Left & Right Lower	Hatchback FWD G4FA		Knuckle Bushing	**GRM36031**
	2011.06-2012.04	Rear	Estate FWD G4FA		Knuckle Bushing	**GRM16363**
	2011.06-2012.04	Rear	Hatchback FWD G4FA		Knuckle Bushing	**GRM16363**
1.4 (66 kw)	2009.07-2012.12	Front Axle	Estate FWD G4FA		Protection Boot	**GRM40281**
	2009.07-2012.12	Front Axle	Hatchback FWD G4FA		Protection Boot	**GRM40281**
	2009.07-2012.12	-	Estate FWD G4FA		Holder,exhaust system	**GRM13352**
	2009.07-2012.12	-	Hatchback FWD G4FA		Holder,exhaust system	**GRM13352**
	2009.07-2012.12	Rear Axle Left & Right Lower	Estate FWD G4FA		Knuckle Bushing	**GRM17318**
	2009.07-2012.12	Rear Axle Left & Right Lower	Hatchback FWD G4FA		Knuckle Bushing	**GRM17318**
	2009.07-2012.12	Rear Axle Left & Right Lower	Estate FWD G4FA		Knuckle Bushing	**GRM36031**
	2009.07-2012.12	Rear Axle Left & Right Lower	Hatchback FWD G4FA		Knuckle Bushing	**GRM36031**
	2009.07-2012.12	Rear	Estate FWD G4FA		Knuckle Bushing	**GRM16363**
	2009.07-2012.12	Rear	Hatchback FWD G4FA		Knuckle Bushing	**GRM16363**
	2012.05-2018.07	-	Hatchback FWD G4FA		Holder,exhaust system	**GRM13352**
	2012.05-2018.07	-	Hatchback FWD D4FC		Holder,exhaust system	**GRM13352**
	2012.05-2018.07	Rear Axle	Hatchback FWD G4FA	Date from:2012.10,Date to:2015.07	Rubber Buffer,shock absorber	**GRM37219**
	2012.05-2018.07	Rear Axle	Hatchback FWD D4FC	Date from:2012.10,Date to:2014.05	Rubber Buffer,shock absorber	**GRM37219**
	2012.05-2018.07	Rear Axle Left & Right Lower	Hatchback FWD G4FA		Knuckle Bushing	**GRM35463**
	2012.05-2018.07	Rear Axle Left & Right Lower	Hatchback FWD D4FC		Knuckle Bushing	**GRM35463**
	2012.05-2018.07	Rear	Hatchback FWD G4FA		Knuckle Bushing	**GRM16363**
	2012.05-2018.07	Rear	Hatchback FWD D4FC		Knuckle Bushing	**GRM16363**
	2012.09-2018.07	-	Estate FWD D4FC		Holder,exhaust system	**GRM13352**
	2012.09-2018.07	Rear Axle	Estate FWD D4FC	Date from:2012.10,Date to:2014.05	Rubber Buffer,shock absorber	**GRM37219**
	2012.09-2018.07	Rear Axle Left & Right Lower	Estate FWD D4FC		Knuckle Bushing	**GRM35463**
	2012.09-2018.07	Rear	Estate FWD D4FC		Knuckle Bushing	**GRM16363**
	2015.04-2018.07	-	Combi Van FWD D4FC		Holder,exhaust system	**GRM13352**
	2015.04-2018.07	Rear Axle Left & Right Lower	Combi Van FWD D4FC		Knuckle Bushing	**GRM35463**
	2015.04-2018.07	Rear	Combi Van FWD D4FC		Knuckle Bushing	**GRM16363**
1.4 (72 kw)	2012.05-2018.07	Rear Axle	Hatchback FWD G4FA	Date from:2012.10,Date to:2015.07	Rubber Buffer,shock absorber	**GRM37219**
	2012.05-2018.07	Rear	Hatchback FWD G4FA		Knuckle Bushing	**GRM16363**
	2013.01-2018.07	Rear Axle	Estate FWD G4FA	Date to:2015.07	Rubber Buffer,shock absorber	**GRM37219**
	2013.01-2018.07	Rear	Estate FWD G4FA		Knuckle Bushing	**GRM16363**
1.4 (73 kw)	2012.05-2018.07	-	Hatchback FWD G4FA		Holder,exhaust system	**GRM13352**
	2012.05-2018.07	Rear Axle	Hatchback FWD G4FA	Date from:2012.10,Date to:2015.07	Rubber Buffer,shock absorber	**GRM37219**
	2012.05-2018.07	Rear Axle Left & Right Lower	Hatchback FWD G4FA		Knuckle Bushing	**GRM35463**
	2012.05-2018.07	Rear	Hatchback FWD G4FA		Knuckle Bushing	**GRM16363**
	2012.09-2015.07	-	Estate FWD G4FA		Holder,exhaust system	**GRM13352**
	2012.09-2015.07	Rear Axle	Estate FWD G4FA	Date from:2012.10	Rubber Buffer,shock absorber	**GRM37219**
	2012.09-2015.07	Rear Axle Left & Right Lower	Estate FWD G4FA		Knuckle Bushing	**GRM35463**
	2012.09-2015.07	Rear	Estate FWD G4FA		Knuckle Bushing	**GRM16363**
	2015.04-2018.07	-	Combi Van FWD G4FA		Holder,exhaust system	**GRM13352**
	2015.04-2018.07	Rear Axle Left & Right Lower	Combi Van FWD G4FA		Knuckle Bushing	**GRM35463**
	2015.04-2018.07	Rear	Combi Van FWD G4FA		Knuckle Bushing	**GRM16363**
	2018.03-2020.12	Rear Axle	Hatchback FWD G4LC	Date from:2015.08,Date to:2018.05	Rubber Buffer,shock absorber	**GRM37219**
	2018.04-2020.12	Rear Axle	Estate FWD G4LC	Date from:2015.08,Date to:2018.05	Rubber Buffer,shock absorber	**GRM37219**

	YEAR	FITTING POSITION	BODY STYLE & DRIVE TYPE & ENGINE	REMARKS	PRODUCT	G-AP Ref.
KIA **Ceed**						
1.4 (74 kw)	2015.04-2018.07	-	Estate FWD G4LC		Holder,exhaust system	GRM13352
	2015.04-2018.07	-	Hatchback FWD G4LC		Holder,exhaust system	GRM13352
	2015.04-2018.07	Rear Axle Left & Right Lower	Estate FWD G4LC		Knuckle Bushing	GRM35463
	2015.04-2018.07	Rear Axle Left & Right Lower	Hatchback FWD G4LC		Knuckle Bushing	GRM35463
	2015.04-2018.07	Rear	Estate FWD G4LC		Knuckle Bushing	GRM16363
	2015.04-2018.07	Rear	Hatchback FWD G4LC		Knuckle Bushing	GRM16363
1.4 (77 kw)	2006.11-2012.12	-	Hatchback FWD G4FA		Holder,exhaust system	GRM13352
	2006.11-2012.12	Rear Axle Left & Right Lower	Hatchback FWD G4FA		Knuckle Bushing	GRM17318
	2006.11-2012.12	Rear Axle Left & Right Lower	Hatchback FWD G4FA		Knuckle Bushing	GRM36031
	2006.11-2012.12	Rear	Hatchback FWD G4FA		Knuckle Bushing	GRM16363
	2010.10-2012.12	Front Axle	Estate FWD G4FA		Protection Boot	GRM40281
	2010.10-2012.12	-	Estate FWD G4FA		Holder,exhaust system	GRM13352
	2010.10-2012.12	Rear Axle Left & Right Lower	Estate FWD G4FA		Knuckle Bushing	GRM17318
	2010.10-2012.12	Rear Axle Left & Right Lower	Estate FWD G4FA		Knuckle Bushing	GRM36031
	2010.10-2012.12	Rear	Estate FWD G4FA		Knuckle Bushing	GRM16363
1.4 (80 kw)	2006.11-2012.12	Front Axle	Hatchback FWD G4FA		Protection Boot	GRM40281
	2006.11-2012.12	-	Hatchback FWD G4FA		Holder,exhaust system	GRM13352
	2006.11-2012.12	Rear Axle Left & Right Lower	Hatchback FWD G4FA		Knuckle Bushing	GRM17318
	2006.11-2012.12	Rear Axle Left & Right Lower	Hatchback FWD G4FA		Knuckle Bushing	GRM36031
	2006.11-2012.12	Rear	Hatchback FWD G4FA		Knuckle Bushing	GRM16363
	2007.09-2012.12	Front Axle	Estate FWD G4FA		Protection Boot	GRM40281
	2007.09-2012.12	-	Estate FWD G4FA		Holder,exhaust system	GRM13352
	2007.09-2012.12	Rear Axle Left & Right Lower	Estate FWD G4FA		Knuckle Bushing	GRM17318
	2007.09-2012.12	Rear Axle Left & Right Lower	Estate FWD G4FA		Knuckle Bushing	GRM36031
	2007.09-2012.12	Rear	Estate FWD G4FA		Knuckle Bushing	GRM16363
	2009.01-2010.12	-	Estate FWD G4FA		Holder,exhaust system	GRM13352
	2009.01-2010.12	-	Hatchback FWD G4FA		Holder,exhaust system	GRM13352
	2009.01-2010.12	Rear Axle Left & Right Lower	Estate FWD G4FA		Knuckle Bushing	GRM17318
	2009.01-2010.12	Rear Axle Left & Right Lower	Hatchback FWD G4FA		Knuckle Bushing	GRM17318
	2009.01-2010.12	Rear Axle Left & Right Lower	Estate FWD G4FA		Knuckle Bushing	GRM36031
	2009.01-2010.12	Rear Axle Left & Right Lower	Hatchback FWD G4FA		Knuckle Bushing	GRM36031
	2009.01-2010.12	Rear	Estate FWD G4FA		Knuckle Bushing	GRM16363
	2009.01-2010.12	Rear	Hatchback FWD G4FA		Knuckle Bushing	GRM16363
1.4 (103 kw)	2018.03-2020.12	Rear Axle	Hatchback FWD G4LD	Date from:2015.08,Date to:2018.05	Rubber Buffer,shock absorber	GRM37219
	2018.03-2020.12	Rear Axle	Hatchback Van FWD G4LD	Date from:2015.08,Date to:2018.05	Rubber Buffer,shock absorber	GRM37219
	2018.04-2020.12	Rear Axle	Estate FWD G4LD	Date from:2015.08,Date to:2018.05	Rubber Buffer,shock absorber	GRM37219
	2018.04-2020.12	Rear Axle	Combi Van FWD G4LD	Date from:2015.08,Date to:2018.05	Rubber Buffer,shock absorber	GRM37219
1.6 (66 kw)	2006.12-2012.12	Front Axle	Hatchback FWD D4FB		Protection Boot	GRM40281
	2006.12-2012.12	-	Hatchback FWD D4FB		Holder,exhaust system	GRM13352
	2006.12-2012.12	Rear Axle Left & Right Lower	Hatchback FWD D4FB		Knuckle Bushing	GRM17318
	2006.12-2012.12	Rear Axle Left & Right Lower	Hatchback FWD D4FB		Knuckle Bushing	GRM36031
	2006.12-2012.12	Rear	Hatchback FWD D4FB		Knuckle Bushing	GRM16363
	2007.09-2012.12	Front Axle	Estate FWD D4FB		Protection Boot	GRM40281
	2007.09-2012.12	-	Estate FWD D4FB		Holder,exhaust system	GRM13352
	2007.09-2012.12	Rear Axle Left & Right Lower	Estate FWD D4FB		Knuckle Bushing	GRM17318
	2007.09-2012.12	Rear Axle Left & Right Lower	Estate FWD D4FB		Knuckle Bushing	GRM36031
	2007.09-2012.12	Rear	Estate FWD D4FB		Knuckle Bushing	GRM16363
1.6 (81 kw)	2012.05-2018.07	-	Hatchback FWD D4FB		Holder,exhaust system	GRM13352
	2012.05-2018.07	Rear Axle	Hatchback FWD D4FB	Date from:2012.08,Date to:2014.05	Rubber Buffer,shock absorber	GRM37219
	2012.05-2018.07	Rear Axle Left & Right Lower	Hatchback FWD D4FB		Knuckle Bushing	GRM35463
	2012.05-2018.07	Rear	Hatchback FWD D4FB		Knuckle Bushing	GRM16363
	2013.03-2018.07	-	Estate FWD D4FB		Holder,exhaust system	GRM13352
	2013.03-2018.07	Rear Axle	Estate FWD D4FB	Date to:2014.05	Rubber Buffer,shock absorber	GRM37219
	2013.03-2018.07	Rear Axle Left & Right Lower	Estate FWD D4FB		Knuckle Bushing	GRM35463
	2013.03-2018.07	Rear	Estate FWD D4FB		Knuckle Bushing	GRM16363
1.6 (85 kw)	2006.12-2012.12	Front Axle	Hatchback FWD D4FB		Protection Boot	GRM40281
	2006.12-2012.12	-	Hatchback FWD D4FB		Holder,exhaust system	GRM13352
	2006.12-2012.12	Rear Axle Left & Right Lower	Hatchback FWD D4FB		Knuckle Bushing	GRM17318
	2006.12-2012.12	Rear Axle Left & Right Lower	Hatchback FWD D4FB		Knuckle Bushing	GRM36031
	2006.12-2012.12	Rear	Hatchback FWD D4FB		Knuckle Bushing	GRM16363
	2007.09-2012.12	Front Axle	Estate FWD G4FC		Protection Boot	GRM40281
	2007.09-2012.12	Front Axle	Estate FWD D4FB		Protection Boot	GRM40281
	2007.09-2012.12	-	Estate FWD G4FC		Holder,exhaust system	GRM13352
	2007.09-2012.12	-	Estate FWD D4FB		Holder,exhaust system	GRM13352

	YEAR	FITTING POSITION	BODY STYLE & DRIVE TYPE & ENGINE	REMARKS	PRODUCT	G-AP Ref.
KIA **Ceed**						
1.6 (85 kw)	2007.09-2012.12	Rear Axle Left & Right Lower	Estate FWD G4FC		Knuckle Bushing	GRM17318
	2007.09-2012.12	Rear Axle Left & Right Lower	Estate FWD D4FB		Knuckle Bushing	GRM17318
	2007.09-2012.12	Rear Axle Left & Right Lower	Estate FWD G4FC		Knuckle Bushing	GRM36031
	2007.09-2012.12	Rear Axle Left & Right Lower	Estate FWD D4FB		Knuckle Bushing	GRM36031
	2007.09-2012.12	Rear	Estate FWD G4FC		Knuckle Bushing	GRM16363
	2007.09-2012.12	Rear	Estate FWD D4FB		Knuckle Bushing	GRM16363
	2008.02-2012.12	-	Hatchback FWD G4FC		Holder,exhaust system	GRM13352
	2008.02-2012.12	Rear Axle Left & Right Lower	Hatchback FWD G4FC		Knuckle Bushing	GRM17318
	2008.02-2012.12	Rear Axle Left & Right Lower	Hatchback FWD G4FC		Knuckle Bushing	GRM36031
	2008.02-2012.12	Rear	Hatchback FWD G4FC		Knuckle Bushing	GRM16363
	2018.03-	-	Hatchback FWD D4FE		Holder,exhaust system	GRM13352
	2018.03-	-	Hatchback Van FWD D4FE		Holder,exhaust system	GRM13352
	2018.03-	Rear Axle	Hatchback FWD D4FE	Date from:2015.08,Date to:2018.05	Rubber Buffer,shock absorber	GRM37219
	2018.03-	Rear Axle	Hatchback Van FWD D4FE	Date from:2015.08,Date to:2018.05	Rubber Buffer,shock absorber	GRM37219
	2018.05-	-	Estate FWD D4FE		Holder,exhaust system	GRM13352
	2018.05-	-	Combi Van FWD D4FE		Holder,exhaust system	GRM13352
	2018.05-	Rear Axle	Estate FWD D4FE	Date from:2015.08,Date to:2018.05	Rubber Buffer,shock absorber	GRM37219
	2018.05-	Rear Axle	Combi Van FWD D4FE	Date from:2015.08,Date to:2018.05	Rubber Buffer,shock absorber	GRM37219
1.6 (87 kw)	2011.06-2011.12	Rear Axle Left & Right Lower	Hatchback FWD G4FC		Knuckle Bushing	GRM36031
	2011.06-2011.12	Rear	Hatchback FWD G4FC		Knuckle Bushing	GRM16363
1.6 (90 kw)	2006.12-2012.12	Front Axle	Hatchback FWD G4FC		Protection Boot	GRM40281
	2006.12-2012.12	-	Hatchback FWD G4FC		Holder,exhaust system	GRM13352
	2006.12-2012.12	Rear Axle Left & Right Lower	Hatchback FWD G4FC		Knuckle Bushing	GRM17318
	2006.12-2012.12	Rear Axle Left & Right Lower	Hatchback FWD G4FC		Knuckle Bushing	GRM36031
	2006.12-2012.12	Rear	Hatchback FWD G4FC		Knuckle Bushing	GRM16363
	2007.09-2012.12	Front Axle	Estate FWD G4FC		Protection Boot	GRM40281
	2007.09-2012.12	-	Estate FWD G4FC		Holder,exhaust system	GRM13352
	2007.09-2012.12	Rear Axle Left & Right Lower	Estate FWD G4FC		Knuckle Bushing	GRM17318
	2007.09-2012.12	Rear Axle Left & Right Lower	Estate FWD G4FC		Knuckle Bushing	GRM36031
	2007.09-2012.12	Rear	Estate FWD G4FC		Knuckle Bushing	GRM16363
1.6 (91 kw)	2007.06-2011.12	Rear	Hatchback FWD G4FC		Engine Mounting Bushing	GRM50205
	2007.06-2011.12	-	Hatchback FWD G4FC		Holder,exhaust system	GRM13352
	2007.06-2011.12	Rear Axle Left & Right Lower	Hatchback FWD G4FC		Knuckle Bushing	GRM17318
	2007.06-2011.12	Rear Axle Left & Right Lower	Hatchback FWD G4FC		Knuckle Bushing	GRM36031
	2007.06-2011.12	Rear	Hatchback FWD G4FC		Knuckle Bushing	GRM16363
	2008.01-2011.12	-	Estate FWD G4FC		Holder,exhaust system	GRM13352
	2008.01-2011.12	Rear Axle Left & Right Lower	Estate FWD G4FC		Knuckle Bushing	GRM17318
	2008.01-2011.12	Rear Axle Left & Right Lower	Estate FWD G4FC		Knuckle Bushing	GRM36031
	2008.01-2011.12	Rear	Estate FWD G4FC		Knuckle Bushing	GRM16363
1.6 (92 kw)	2009.06-2012.12	Front Axle	Estate FWD G4FC		Protection Boot	GRM40281
	2009.06-2012.12	-	Estate FWD G4FC		Holder,exhaust system	GRM13352
	2009.06-2012.12	Rear Axle Left & Right Lower	Estate FWD G4FC		Knuckle Bushing	GRM36031
	2009.06-2012.12	Rear	Estate FWD G4FC		Knuckle Bushing	GRM16363
	2010.10-2012.12	Front Axle	Hatchback FWD G4FC		Protection Boot	GRM40281
	2010.10-2012.12	-	Hatchback FWD G4FC		Holder,exhaust system	GRM13352
	2010.10-2012.12	Rear Axle Left & Right Lower	Hatchback FWD G4FC		Knuckle Bushing	GRM36031
	2010.10-2012.12	Rear	Hatchback FWD G4FC		Knuckle Bushing	GRM16363
1.6 (93 kw)	2007.09-2012.12	Front Axle	Estate FWD G4FC		Protection Boot	GRM40281
	2007.09-2012.12	-	Estate FWD G4FC		Holder,exhaust system	GRM13352
	2007.09-2012.12	Rear Axle Left & Right Lower	Estate FWD G4FC		Knuckle Bushing	GRM17318
	2007.09-2012.12	Rear Axle Left & Right Lower	Estate FWD G4FC		Knuckle Bushing	GRM36031
	2007.09-2012.12	Rear	Estate FWD G4FC		Knuckle Bushing	GRM16363
	2008.02-2012.12	Front Axle	Hatchback FWD G4FC		Protection Boot	GRM40281
	2008.02-2012.12	-	Hatchback FWD G4FC		Holder,exhaust system	GRM13352
	2008.02-2012.12	Rear Axle Left & Right Lower	Hatchback FWD G4FC		Knuckle Bushing	GRM17318
	2008.02-2012.12	Rear Axle Left & Right Lower	Hatchback FWD G4FC		Knuckle Bushing	GRM36031
	2008.02-2012.12	Rear	Hatchback FWD G4FC		Knuckle Bushing	GRM16363
1.6 (94 kw)	2010.06-2012.12	Front Axle	Estate FWD D4FB		Protection Boot	GRM40281
	2010.06-2012.12	-	Estate FWD D4FB		Holder,exhaust system	GRM13352
	2010.06-2012.12	Rear Axle Left & Right Lower	Estate FWD D4FB		Knuckle Bushing	GRM17318
	2010.06-2012.12	Rear Axle Left & Right Lower	Estate FWD D4FB		Knuckle Bushing	GRM36031
	2010.06-2012.12	Rear	Estate FWD D4FB		Knuckle Bushing	GRM16363
	2010.10-2012.12	Front Axle	Hatchback FWD D4FB		Protection Boot	GRM40281
	2010.10-2012.12	-	Hatchback FWD D4FB		Holder,exhaust system	GRM13352

YEAR	FITTING POSITION	BODY STYLE & DRIVE TYPE & ENGINE	REMARKS	PRODUCT	G-AP Ref.
KIA **Ceed**					
1.6 (94 kw)	2010.10-2012.12	Rear Axle Left & Right Lower	Hatchback FWD D4FB		Knuckle Bushing	GRM17318
	2010.10-2012.12	Rear Axle Left & Right Lower	Hatchback FWD D4FB		Knuckle Bushing	GRM36031
	2010.10-2012.12	Rear	Hatchback FWD D4FB		Knuckle Bushing	GRM16363
	2012.05-2018.07	-	Hatchback FWD D4FB		Holder,exhaust system	GRM13352
	2012.05-2018.07	Rear Axle	Hatchback FWD D4FB	Date from:2012.08,Date to:2014.05	Rubber Buffer,shock absorber	GRM37219
	2012.05-2018.07	Rear Axle Left & Right Lower	Hatchback FWD D4FB		Knuckle Bushing	GRM35463
	2012.05-2018.07	Rear	Hatchback FWD D4FB		Knuckle Bushing	GRM16363
	2012.07-2015.07	-	Estate FWD D4FB		Holder,exhaust system	GRM13352
	2012.07-2015.07	Rear Axle	Estate FWD D4FB	Date to:2014.05	Rubber Buffer,shock absorber	GRM37219
	2012.07-2015.07	Rear Axle Left & Right Lower	Estate FWD D4FB		Knuckle Bushing	GRM35463
	2012.07-2015.07	Rear	Estate FWD D4FB		Knuckle Bushing	GRM16363
	2012.07-2018.07	Rear Axle	Combi Van FWD D4FB	Date from:2012.08,Date to:2014.05	Rubber Buffer,shock absorber	GRM37219
	2012.07-2018.07	Rear Axle Left & Right Lower	Combi Van FWD D4FB		Knuckle Bushing	GRM35463
	2012.07-2018.07	Rear	Combi Van FWD D4FB		Knuckle Bushing	GRM16363
	2018.03-	Rear Axle	Hatchback FWD G4FG	Date from:2015.08,Date to:2018.05	Rubber Buffer,shock absorber	GRM37219
	2018.05-	Rear Axle	Estate FWD G4FG	Date from:2015.08,Date to:2018.05	Rubber Buffer,shock absorber	GRM37219
1.6 (95 kw)	2013.01-2018.07	-	Hatchback FWD G4FC		Holder,exhaust system	GRM13352
	2013.01-2018.07	Rear Axle	Hatchback FWD G4FC	Date to:2017.12	Rubber Buffer,shock absorber	GRM37219
	2013.01-2018.07	Rear Axle Left & Right Lower	Hatchback FWD G4FC		Knuckle Bushing	GRM35463
	2013.01-2018.07	Rear	Hatchback FWD G4FC		Knuckle Bushing	GRM16363
	2014.11-2018.07	Rear Axle	Estate FWD G4FC	Date to:2017.12	Rubber Buffer,shock absorber	GRM37219
	2014.11-2018.07	Rear Axle Left & Right Lower	Estate FWD G4FC		Knuckle Bushing	GRM35463
	2014.11-2018.07	Rear	Estate FWD G4FC		Knuckle Bushing	GRM16363
1.6 (96 kw)	2014.11-2018.07	-	Estate FWD G4FC		Holder,exhaust system	GRM13352
	2014.11-2018.07	-	Hatchback FWD G4FC		Holder,exhaust system	GRM13352
	2014.11-2018.07	Rear Axle	Estate FWD G4FC	Date to:2017.12	Rubber Buffer,shock absorber	GRM37219
	2014.11-2018.07	Rear Axle	Hatchback FWD G4FC	Date to:2017.12	Rubber Buffer,shock absorber	GRM37219
	2014.11-2018.07	Rear Axle Left & Right Lower	Estate FWD G4FC		Knuckle Bushing	GRM35463
	2014.11-2018.07	Rear Axle Left & Right Lower	Hatchback FWD G4FC		Knuckle Bushing	GRM35463
	2014.11-2018.07	Rear	Estate FWD G4FC		Knuckle Bushing	GRM16363
	2014.11-2018.07	Rear	Hatchback FWD G4FC		Knuckle Bushing	GRM16363
1.6 (99 kw)	2012.03-2018.07	-	Estate FWD G4FD		Holder,exhaust system	GRM13352
	2012.03-2018.07	Rear Axle	Estate FWD G4FD	Date from:2012.10,Date to:2015.07	Rubber Buffer,shock absorber	GRM37219
	2012.03-2018.07	Rear Axle Left & Right Lower	Estate FWD G4FD		Knuckle Bushing	GRM35463
	2012.03-2018.07	Rear	Estate FWD G4FD		Knuckle Bushing	GRM16363
	2012.05-2018.07	-	Hatchback FWD G4FD		Holder,exhaust system	GRM13352
	2012.05-2018.07	Rear Axle	Hatchback FWD G4FD	Date from:2012.10,Date to:2015.07	Rubber Buffer,shock absorber	GRM37219
	2012.05-2018.07	Rear Axle Left & Right Lower	Hatchback FWD G4FD		Knuckle Bushing	GRM35463
	2012.05-2018.07	Rear	Hatchback FWD G4FD		Knuckle Bushing	GRM16363
	2015.04-2018.07	Rear Axle Left & Right Lower	Combi Van FWD G4FD		Knuckle Bushing	GRM35463
	2015.04-2018.07	Rear	Combi Van FWD G4FD		Knuckle Bushing	GRM16363
1.6 (100 kw)	2015.07-2018.07	-	Estate FWD D4FB		Holder,exhaust system	GRM13352
	2015.07-2018.07	-	Hatchback FWD D4FB		Holder,exhaust system	GRM13352
	2015.07-2018.07	Rear Axle	Estate FWD D4FB		Rubber Buffer,shock absorber	GRM37219
	2015.07-2018.07	Rear Axle	Hatchback FWD D4FB		Rubber Buffer,shock absorber	GRM37219
	2015.07-2018.07	Rear Axle Left & Right Lower	Estate FWD D4FB		Knuckle Bushing	GRM35463
	2015.07-2018.07	Rear Axle Left & Right Lower	Hatchback FWD D4FB		Knuckle Bushing	GRM35463
	2015.07-2018.07	Rear	Estate FWD D4FB		Knuckle Bushing	GRM16363
	2015.07-2018.07	Rear	Hatchback FWD D4FB		Knuckle Bushing	GRM16363
	2018.03-	-	Hatchback FWD D4FE		Holder,exhaust system	GRM13352
	2018.03-	-	Hatchback Van FWD D4FE		Holder,exhaust system	GRM13352
	2018.03-	Rear Axle	Hatchback FWD D4FE	Date from:2015.08,Date to:2018.05	Rubber Buffer,shock absorber	GRM37219
	2018.03-	Rear Axle	Hatchback Van FWD D4FE	Date from:2015.08,Date to:2018.05	Rubber Buffer,shock absorber	GRM37219
	2018.05-	-	Estate FWD D4FE		Holder,exhaust system	GRM13352
	2018.05-	-	Combi Van FWD D4FE		Holder,exhaust system	GRM13352
	2018.05-	Rear Axle	Estate FWD D4FE	Date from:2015.08,Date to:2018.05	Rubber Buffer,shock absorber	GRM37219
	2018.05-	Rear Axle	Combi Van FWD D4FE	Date from:2015.08,Date to:2018.05	Rubber Buffer,shock absorber	GRM37219
1.6 (150 kw)	2013.07-2018.07	-	Hatchback FWD G4FJ		Holder,exhaust system	GRM13352
	2013.07-2018.07	Rear Axle Left & Right Lower	Hatchback FWD G4FJ		Knuckle Bushing	GRM35463
	2013.07-2018.07	Rear	Hatchback FWD G4FJ		Knuckle Bushing	GRM16363
2.0 (100 kw)	2007.06-2012.12	-	Hatchback FWD D4EA		Holder,exhaust system	GRM13352
	2007.06-2012.12	Rear Axle Left & Right Lower	Hatchback FWD D4EA		Knuckle Bushing	GRM17318
	2007.06-2012.12	Rear Axle Left & Right Lower	Hatchback FWD D4EA		Knuckle Bushing	GRM36031
	2007.06-2012.12	Rear	Hatchback FWD D4EA		Knuckle Bushing	GRM16363

	YEAR	FITTING POSITION	BODY STYLE & DRIVE TYPE & ENGINE	REMARKS	PRODUCT	G-AP Ref.
KIA						
Ceed						
2.0 (100 kw)	2007.07-2012.12	Rear Axle Left & Right Lower	Estate FWD D4EA		Knuckle Bushing	GRM17318
	2007.07-2012.12	Rear Axle Left & Right Lower	Estate FWD D4EA		Knuckle Bushing	GRM36031
	2007.07-2012.12	Rear	Estate FWD D4EA		Knuckle Bushing	GRM16363
2.0 (103 kw)	2007.07-2012.12	Front Axle	Estate FWD D4EA		Protection Boot	GRM40281
	2007.07-2012.12	Front Axle	Hatchback FWD D4EA		Protection Boot	GRM40281
	2007.07-2012.12	-	Estate FWD D4EA		Holder,exhaust system	GRM13352
	2007.07-2012.12	-	Hatchback FWD D4EA		Holder,exhaust system	GRM13352
	2007.07-2012.12	Rear Axle Left & Right Lower	Estate FWD D4EA		Knuckle Bushing	GRM17318
	2007.07-2012.12	Rear Axle Left & Right Lower	Hatchback FWD D4EA		Knuckle Bushing	GRM17318
	2007.07-2012.12	Rear Axle Left & Right Lower	Estate FWD D4EA		Knuckle Bushing	GRM36031
	2007.07-2012.12	Rear Axle Left & Right Lower	Hatchback FWD D4EA		Knuckle Bushing	GRM36031
	2007.07-2012.12	Rear	Estate FWD D4EA		Knuckle Bushing	GRM16363
	2007.07-2012.12	Rear	Hatchback FWD D4EA		Knuckle Bushing	GRM16363
2.0 (105 kw)	2006.11-2012.12	Front Axle	Hatchback FWD G4GC		Protection Boot	GRM40281
	2006.11-2012.12	-	Hatchback FWD G4GC		Holder,exhaust system	GRM13352
	2006.11-2012.12	Rear Axle Left & Right Lower	Hatchback FWD G4GC		Knuckle Bushing	GRM17318
	2006.11-2012.12	Rear Axle Left & Right Lower	Hatchback FWD G4GC		Knuckle Bushing	GRM36031
	2006.11-2012.12	Rear	Hatchback FWD G4GC		Knuckle Bushing	GRM16363
	2007.09-2012.12	Front Axle	Estate FWD G4GC		Protection Boot	GRM40281
	2007.09-2012.12	-	Estate FWD G4GC		Holder,exhaust system	GRM13352
	2007.09-2012.12	Rear Axle Left & Right Lower	Estate FWD G4GC		Knuckle Bushing	GRM17318
	2007.09-2012.12	Rear Axle Left & Right Lower	Estate FWD G4GC		Knuckle Bushing	GRM36031
	2007.09-2012.12	Rear	Estate FWD G4GC		Knuckle Bushing	GRM16363
Cerato						
1.5 (54 kw)	2005.07-2006.08	Rear Axle Left & Right Upper	Hatchback FWD D4FA	Outer diameter:45mm	Knuckle Bushing	GRM14997
	2005.07-2006.08	Rear Axle Left & Right Upper	Saloon FWD D4FA	Outer diameter:45mm	Knuckle Bushing	GRM14997
	2005.07-2006.08	Rear Axle Left & Right Upper	Hatchback FWD D4FA	Outer diameter:41.4mm	Knuckle Bushing	GRM30784
	2005.07-2006.08	Rear Axle Left & Right Upper	Saloon FWD D4FA	Outer diameter:41.4mm	Knuckle Bushing	GRM30784
1.5 (66 kw)	2005.07-2006.08	Rear Axle Left & Right Upper	Hatchback FWD D4FA		Knuckle Bushing	GRM14997
	2005.07-2006.08	Rear Axle Left & Right Upper	Saloon FWD D4FA	Outer diameter:45mm	Knuckle Bushing	GRM14997
	2005.07-2006.08	Rear Axle Left & Right Upper	Hatchback FWD D4FA		Knuckle Bushing	GRM30784
	2005.07-2006.08	Rear Axle Left & Right Upper	Saloon FWD D4FA	Outer diameter:41.4mm	Knuckle Bushing	GRM30784
1.5 (75 kw)	2004.08-2006.08	Front Axle	Hatchback FWD D4FA		Protection Boot	GRM40311
	2004.08-2006.08	Front Axle	Saloon FWD D4FA		Protection Boot	GRM40311
	2004.08-2006.08	Rear Axle Left & Right Upper	Hatchback FWD D4FA		Knuckle Bushing	GRM14997
	2004.08-2006.08	Rear Axle Left & Right Upper	Saloon FWD D4FA		Knuckle Bushing	GRM14997
	2004.08-2006.08	Rear Axle Left & Right Upper	Hatchback FWD D4FA		Knuckle Bushing	GRM30784
	2004.08-2006.08	Rear Axle Left & Right Upper	Saloon FWD D4FA		Knuckle Bushing	GRM30784
1.6 (77 kw)	2004.03-2007.01	Front Axle	Hatchback FWD G4ED		Protection Boot	GRM40311
	2004.03-2007.01	Rear Axle Left & Right Upper	Hatchback FWD G4ED		Knuckle Bushing	GRM14997
	2004.03-2007.01	Rear Axle Left & Right Upper	Hatchback FWD G4ED		Knuckle Bushing	GRM30784
	2004.03-2009.05	Front Axle	Saloon FWD G4ED		Protection Boot	GRM40311
	2004.03-2009.05	Rear Axle Left & Right Upper	Saloon FWD G4ED		Knuckle Bushing	GRM14997
	2004.03-2009.05	Rear Axle Left & Right Upper	Saloon FWD G4ED		Knuckle Bushing	GRM30784
1.6 (85 kw)	2006.09-2008.06	Front Axle	Hatchback FWD D4FB		Protection Boot	GRM40311
	2006.09-2008.06	Rear Axle Left & Right Upper	Hatchback FWD D4FB		Knuckle Bushing	GRM14997
	2006.09-2008.06	Rear Axle Left & Right Upper	Hatchback FWD D4FB		Knuckle Bushing	GRM30784
	2006.09-2009.12	Front Axle	Saloon FWD D4FB		Protection Boot	GRM40311
	2006.09-2009.12	Rear Axle Left & Right Upper	Saloon FWD D4FB		Knuckle Bushing	GRM14997
	2006.09-2009.12	Rear Axle Left & Right Upper	Saloon FWD D4FB		Knuckle Bushing	GRM30784
1.6 (90 kw)	2006.05-2007.01	Rear Axle Left & Right Upper	Saloon FWD G4GR	Outer diameter:45mm	Knuckle Bushing	GRM14997
	2006.05-2007.01	Rear Axle Left & Right Upper	Saloon FWD G4GR	Outer diameter:41.4mm	Knuckle Bushing	GRM30784
	2006.05-2009.12	Front Axle	Saloon FWD G4FC		Protection Boot	GRM40311
	2006.05-2009.12	Rear Axle Left & Right Upper	Saloon FWD G4FC		Knuckle Bushing	GRM14997
	2006.05-2009.12	Rear Axle Left & Right Upper	Saloon FWD G4FC		Knuckle Bushing	GRM30784
	2010.01-2014.02	Rear Axle Left & Right	Saloon FWD G4FC	Date from:2013.11	Bushing,axle beam	GRM35828
1.6 (91 kw)	2009.02-2013.10	Rear Axle Left & Right	Hatchback FWD G4FC	Date from:2013.11	Bushing,axle beam	GRM35828
	2009.06-	Rear Axle Left & Right	Saloon FWD G4FC	Date from:2013.11	Bushing,axle beam	GRM35828
1.6 (93 kw)	2009.09-2013.06	Rear Axle Left & Right	Saloon FWD G4FC	Date from:2013.11	Bushing,axle beam	GRM35828
1.6 (94 kw)	2014.11-2018.10	Rear Axle Left & Right	Saloon FWD G4FG	Date to:2017.09	Bushing,axle beam	GRM35828
	2018.02-	Rear Axle Left & Right	Saloon FWD G4FG		Bushing,axle beam	GRM35828
1.6 (95 kw)	2013.05-	Rear Axle Left & Right	Saloon FWD G4FC		Bushing,axle beam	GRM35828
	2014.11-	Rear Axle Left & Right	Hatchback FWD G4FC	Date to:2016.02	Bushing,axle beam	GRM35828

	YEAR	FITTING POSITION	BODY STYLE & DRIVE TYPE & ENGINE	REMARKS	PRODUCT	G-AP Ref.
KIA						
Cerato						
1.6 (96 kw)	2013.06-	Rear Axle Left & Right	Saloon FWD G4FG	Date to:2016.02	Bushing,axle beam	GRM35828
	2018.10-	Rear Axle Left & Right	Saloon FWD G4FG		Bushing,axle beam	GRM35828
2.0 (83 kw)	2004.03-2006.05	Front Axle	Hatchback FWD D4EA		Protection Boot	GRM40311
	2004.03-2006.05	Front Axle	Saloon FWD D4EA		Protection Boot	GRM40311
	2004.03-2006.05	Rear Axle Left & Right Upper	Hatchback FWD D4EA		Knuckle Bushing	GRM14997
	2004.03-2006.05	Rear Axle Left & Right Upper	Saloon FWD D4EA		Knuckle Bushing	GRM14997
	2004.03-2006.05	Rear Axle Left & Right Upper	Hatchback FWD D4EA		Knuckle Bushing	GRM30784
	2004.03-2006.05	Rear Axle Left & Right Upper	Saloon FWD D4EA		Knuckle Bushing	GRM30784
2.0 (105 kw)	2004.03-2007.05	Front Axle	Hatchback FWD G4GC		Protection Boot	GRM40311
	2004.03-2007.05	Rear Axle Left & Right Upper	Hatchback FWD G4GC		Knuckle Bushing	GRM14997
	2004.03-2007.05	Rear Axle Left & Right Upper	Hatchback FWD G4GC		Knuckle Bushing	GRM30784
	2004.04-2007.01	Front Axle	Saloon FWD G4GC		Protection Boot	GRM40311
	2004.04-2007.01	Rear Axle Left & Right Upper	Saloon FWD G4GC		Knuckle Bushing	GRM14997
	2004.04-2007.01	Rear Axle Left & Right Upper	Saloon FWD G4GC		Knuckle Bushing	GRM30784
2.0 (110 kw)	2018.02-	-	Saloon FWD G4NA/G4NH		Holder,exhaust system	GRM13352
	2018.02-	Rear Axle Left & Right	Saloon FWD G4NA/G4NH		Bushing,axle beam	GRM35828
2.0 (112 kw)	2016.01-	Rear Axle Left & Right	Hatchback FWD G4NA	Date from:2016.02,Date to:2017.09	Bushing,axle beam	GRM35828
	2016.08-	-	Saloon FWD G4NA		Holder,exhaust system	GRM13352
	2016.08-	Rear Axle Left & Right	Saloon FWD G4NA	Date to:2017.11	Bushing,axle beam	GRM35828
	2018.02-	Rear Axle Left & Right	Saloon FWD G4NA		Bushing,axle beam	GRM35828
2.0 (117 kw)	2014.12-2018.12	Rear Axle Left & Right	Saloon FWD G4NA	Date to:2017.11	Bushing,axle beam	GRM35828
2.0 (118 kw)	2016.07-	Rear Axle Left & Right	Hatchback FWD G4NA	Date to:2017.09	Bushing,axle beam	GRM35828
Cerato Koup						
1.6 (150 kw)	2014.09-	Rear Axle Left & Right	Coupe FWD G4FJ	Date to:2016.12	Bushing,axle beam	GRM35828
2.0 (116 kw)	2016.03-	Rear Axle Left & Right	Coupe FWD G4NA	Date to:2017.09	Bushing,axle beam	GRM35828
Cerato Koup/Forte5/Forte Koup						
1.6 (150 kw)	2013.09-	Rear Axle Left & Right	Coupe FWD G4FJ	length:78mm	Bushing,axle beam	GRM35171
	2013.09-	Rear Axle Left & Right	Coupe FWD G4FJ	Date from:2013.11,Date to:2016.12	Bushing,axle beam	GRM35828
Cerato Koup/K3 Koup						
2.0 (110 kw)	2013.12-	Rear Axle Left & Right	Coupe FWD	Date from:2016.03,Date to:2017.09	Bushing,axle beam	GRM35828
Cerato/Spectra						
1.5 (66 kw)	2001.06-2004.12	Rear Axle	Saloon FWD S5E	Date from:2001.09,Date to:2003.10	Rubber Buffer,shock absorber	GRM37188
1.5 (75 kw)	2000.06-2004.12	Rear Axle	Saloon FWD S5D	Date from:2001.09,Date to:2003.10	Rubber Buffer,shock absorber	GRM37188
Forte						
1.6 (91 kw)	2009.10-2013.06	Rear Axle Left & Right	Coupe FWD G4FC	Date from:2013.11	Bushing,axle beam	GRM35828
Grand Carnival						
2.9 (136 kw)	2005.09-2015.06	Rear Axle Left & Right Lower	MPV FWD J3(CRDI)		Knuckle Bushing	GRM17318
K2500						
2.5 (69 kw)	2001.10-2003.10	Front Axle Left & Right	Chassis Cabin RWD D4BH		Bushing	GRM10998
	2001.10-2003.10	-	Chassis Cabin RWD D4BH		Holder,exhaust system	GRM17671
K2700						
2.7 (59 kw)	1999.10-2003.10	-	Chassis Cabin RWD J2		Holder,exhaust system	GRM17671
K2900						
2.9 (92 kw)	2007.08-	-	Chassis Cabin RWD J3(CRDI)		Holder,exhaust system	GRM17671
Lotze						
1.8 (97 kw)	2005.10-2010.11	Rear Axle Left & Right	Saloon FWD G4BB		Bellow Set,strut mounting	GRM39216S
2.0 (103 kw)	2005.10-2008.12	Rear Axle Left & Right	Saloon FWD G4KA		Bellow Set,strut mounting	GRM39216S
2.0 (106 kw)	2005.10-2010.11	Rear Axle Left & Right	Saloon FWD G4KA		Bellow Set,strut mounting	GRM39216S
	2005.10-2010.11	Rear Axle Left & Right Lower	Saloon FWD G4KA		Knuckle Bushing	GRM17318
Magentis						
2.0 (100 kw)	2001.05-2005.09	Rear	Saloon FWD G4JP		Holder,exhaust system	GRM17630
	2001.05-2005.09	-	Saloon FWD G4JP		Holder,exhaust system	GRM10946
	2001.05-2005.09	Front Axle	Saloon FWD G4JP		Rubber buffer,suspension	GRM32303
	2001.05-2005.09	Rear Axle Left & Right	Saloon FWD G4JP	518210S and 539216S different structure	Bellow Set,strut mounting	GRM18210S
	2001.05-2005.09	Rear Axle Left & Right	Saloon FWD G4JP	539216S and 518210S different structure	Bellow Set,strut mounting	GRM39216S
	2005.10-2008.12	Rear Axle Left & Right	Saloon FWD D4EA		Bellow Set,strut mounting	GRM39216S
	2005.10-2008.12	Rear Axle Left & Right Lower	Saloon FWD D4EA		Knuckle Bushing	GRM17318
2.0 (103 kw)	2006.02-2010.12	Rear Axle Left & Right	Saloon FWD D4EA		Bellow Set,strut mounting	GRM39216S
	2006.02-2010.12	Rear Axle Left & Right Lower	Saloon FWD D4EA		Knuckle Bushing	GRM17318
2.0 (106 kw)	2005.10-2010.12	Rear Axle Left & Right	Saloon FWD G4KA		Bellow Set,strut mounting	GRM39216S
	2005.10-2010.12	Rear Axle Left & Right Lower	Saloon FWD G4KA		Knuckle Bushing	GRM17318
2.0 (110 kw)	2009.07-2010.12	Rear Axle Left & Right	Saloon FWD D4EA		Bellow Set,strut mounting	GRM39216S
	2009.07-2010.12	Rear Axle Left & Right Lower	Saloon FWD D4EA		Knuckle Bushing	GRM17318

	YEAR	FITTING POSITION	BODY STYLE & DRIVE TYPE & ENGINE	REMARKS	PRODUCT	G-AP Ref.
KIA						
Magentis						
2.0 (121 kw)	2009.07-2010.12	Rear Axle Left & Right	Saloon FWD G4KD		Bellow Set,strut mounting	**GRM39216S**
	2009.07-2010.12	Rear Axle Left & Right Lower	Saloon FWD G4KD		Knuckle Bushing	**GRM17318**
2.5 (124 kw)	2001.05-2005.09	Rear	Saloon FWD G6BV		Holder,exhaust system	**GRM17630**
	2001.05-2005.09	-	Saloon FWD G6BV		Holder,exhaust system	**GRM10946**
	2001.05-2005.09	Front Axle	Saloon FWD G6BV		Rubber buffer,suspension	**GRM32303**
	2001.05-2005.09	Rear Axle Left & Right	Saloon FWD G6BV	518210S and 539216S different structure	Bellow Set,strut mounting	**GRM18210S**
	2001.05-2005.09	Rear Axle Left & Right	Saloon FWD G6BV	539216S and 518210S different structure	Bellow Set,strut mounting	**GRM39216S**
2.7 (138 kw)	2005.06-2010.12	Rear Axle Left & Right	Saloon FWD G6EA		Bellow Set,strut mounting	**GRM39216S**
	2005.06-2010.12	Rear Axle Left & Right Lower	Saloon FWD G6EA		Knuckle Bushing	**GRM17318**
2.7 (142 kw)	2009.07-2010.12	Rear Axle Left & Right Lower	Saloon FWD G6EA		Knuckle Bushing	**GRM17318**
Mentor						
1.5 (59 kw)	1996.02-1998.01	-	Hatchback FWD B5		Holder,exhaust system	**GRM17671**
1.5 (65 kw)	1997.10-2001.10	-	Saloon FWD BFD		Holder,exhaust system	**GRM17671**
	1997.10-2001.10	Rear Axle	Saloon FWD BFD	Date from:2001.02	Rubber Buffer,shock absorber	**GRM37188**
1.6 (59 kw)	1993.09-1997.10	-	Saloon FWD B6		Holder,exhaust system	**GRM17671**
Morning						
1.0 (53 kw)	2004.04-2011.04	Front Axle Left & Right	Hatchback FWD G4HC		Spring Cap	**GRM38126**
	2004.04-2011.04	Rear	Hatchback FWD G4HC		Holder,exhaust system	**GRM17630**
1.0 (57 kw)	2014.11-	Rear Axle Left & Right	Hatchback Van FWD G3LA		Bushing,axle beam	**GRM35458**
	2014.11-2017.03	Rear Axle Left & Right	Hatchback FWD G3LA		Bushing,axle beam	**GRM35458**
	2014.11-2017.03	Rear Axle Left & Right	Hatchback FWD B3LA		Bushing,axle beam	**GRM35458**
1.0 (60 kw)	2011.05-2014.10	Rear Axle Left & Right	Hatchback FWD G3LA		Bushing,axle beam	**GRM35458**
1.0 (78 kw)	2014.11-2017.03	Rear Axle Left & Right	Hatchback FWD		Bushing,axle beam	**GRM35458**
Opirus						
3.8 (196 kw)	2006.10-2012.10	Front Axle Left & Right	Saloon FWD G6DA		Spring Mounting	**GRM37896**
	2006.10-2012.10	Rear	Saloon FWD G6DA		Holder,exhaust system	**GRM17630**
	2006.10-2012.10	-	Saloon FWD G6DA		Holder,exhaust system	**GRM10946**
Optima						
1.6 (100 kw)	2018.01-2019.12	Rear Axle Left & Right Lower	Estate FWD D4FE		Knuckle Bushing	**GRM17318**
	2018.09-2019.12	Rear Axle Left & Right Lower	Saloon FWD D4FE		Knuckle Bushing	**GRM17318**
1.6 (132 kw)	2018.01-2019.12	Rear Axle Left & Right Lower	Estate FWD G4FJ		Knuckle Bushing	**GRM17318**
1.7 (99 kw)	2016.09-2018.04	Rear Axle Left & Right Lower	Estate FWD D4FD		Knuckle Bushing	**GRM17318**
	2016.09-2018.04	Rear Axle Left & Right Lower	Saloon FWD D4FD		Knuckle Bushing	**GRM17318**
1.7 (100 kw)	2012.03-2015.12	Rear Axle Left & Right Lower	Saloon FWD D4FD		Knuckle Bushing	**GRM17318**
	2012.03-2015.12	Rear	Saloon FWD D4FD		Knuckle Bushing	**GRM16363**
1.7 (104 kw)	2015.09-2018.04	Rear Axle Left & Right Lower	Saloon FWD D4FD		Knuckle Bushing	**GRM17318**
	2016.09-2018.04	Rear Axle Left & Right Lower	Estate FWD D4FD		Knuckle Bushing	**GRM17318**
2.0 (100 kw)	2001.05-2005.09	Rear	Saloon FWD G4JP		Holder,exhaust system	**GRM17630**
	2001.05-2005.09	-	Saloon FWD G4JP		Holder,exhaust system	**GRM10946**
	2001.05-2005.09	Front Axle	Saloon FWD G4JP		Rubber buffer,suspension	**GRM32303**
	2001.05-2005.09	Rear Axle Left & Right	Saloon FWD G4JP	518210S and 539216S different structure	Bellow Set,strut mounting	**GRM18210S**
	2001.05-2005.09	Rear Axle Left & Right	Saloon FWD G4JP	539216S and 518210S different structure	Bellow Set,strut mounting	**GRM39216S**
2.0 (110 kw)	2011.01-2015.12	Rear Axle Left & Right Lower	Saloon FWD G4KD		Knuckle Bushing	**GRM17318**
	2011.01-2015.12	Rear	Saloon FWD G4KD		Knuckle Bushing	**GRM16363**
	2015.09-2019.12	Rear Axle Left & Right Lower	Saloon FWD G4ND		Knuckle Bushing	**GRM17318**
2.0 (113 kw)	2015.09-	Rear Axle Left & Right Lower	Saloon FWD G4ND		Knuckle Bushing	**GRM17318**
2.0 (120 kw)	2015.09-2019.12	Rear Axle Left & Right Lower	Saloon FWD G4NA/G4ND		Knuckle Bushing	**GRM17318**
	2016.09-2019.12	Rear Axle Left & Right Lower	Estate FWD G4ND		Knuckle Bushing	**GRM17318**
2.0 (121 kw)	2012.03-2015.12	Rear Axle Left & Right Lower	Saloon FWD G4KD		Knuckle Bushing	**GRM17318**
	2012.03-2015.12	Rear	Saloon FWD G4KD		Knuckle Bushing	**GRM16363**
	2013.03-2015.12	Rear Axle Left & Right Lower	Saloon FWD G4NA		Knuckle Bushing	**GRM17318**
	2013.03-2015.12	Rear	Saloon FWD G4NA		Knuckle Bushing	**GRM16363**
2.0 (125 kw)	2012.03-2015.12	Rear Axle Left & Right Lower	Saloon FWD G4KD		Knuckle Bushing	**GRM17318**
	2012.03-2015.12	Rear	Saloon FWD G4KD		Knuckle Bushing	**GRM16363**
2.0 (140 kw)	2012.03-2015.12	Rear Axle Left & Right Lower	Saloon FWD G4NA/G4NE		Knuckle Bushing	**GRM17318**
	2012.03-2015.12	Rear	Saloon FWD G4NA/G4NE		Knuckle Bushing	**GRM16363**
2.0 (175 kw)	2018.01-2019.12	Rear Axle Left & Right Lower	Estate FWD G4KH		Knuckle Bushing	**GRM17318**
	2018.06-2019.12	Rear Axle Left & Right Lower	Saloon FWD G4KH		Knuckle Bushing	**GRM17318**
2.0 (180 kw)	2015.09-2019.12	Rear Axle Left & Right Lower	Saloon FWD G4KH		Knuckle Bushing	**GRM17318**
	2016.09-2019.12	Rear Axle Left & Right Lower	Estate FWD G4KH		Knuckle Bushing	**GRM17318**
2.0 (204 kw)	2011.01-2015.12	Rear Axle Left & Right Lower	Saloon FWD G4KH		Knuckle Bushing	**GRM17318**
2.4 (120 kw)	2005.11-2008.12	Rear Axle Left & Right	Saloon FWD G4KC		Bellow Set,strut mounting	**GRM39216S**
2.4 (126 kw)	2015.09-2019.12	Rear Axle Left & Right Lower	Saloon FWD G4KE		Knuckle Bushing	**GRM17318**

	YEAR	FITTING POSITION	BODY STYLE & DRIVE TYPE & ENGINE	REMARKS	PRODUCT	G-AP Ref.
KIA **Optima**						
2.4 (129 kw)	2010.06-2015.12	Rear Axle Left & Right Lower	Saloon FWD G4KC		Knuckle Bushing	**GRM17318**
	2010.06-2015.12	Rear	Saloon FWD G4KC		Knuckle Bushing	**GRM16363**
2.4 (132 kw)	2012.01-2015.12	Rear Axle Left & Right Lower	Saloon FWD G4KE/G4KJ		Knuckle Bushing	**GRM17318**
	2012.01-2015.12	Rear	Saloon FWD G4KE/G4KJ		Knuckle Bushing	**GRM16363**
2.4 (138 kw)	2015.09-2019.12	Rear Axle Left & Right Lower	Saloon FWD G4KJ		Knuckle Bushing	**GRM17318**
2.4 (149 kw)	2010.09-2015.12	Rear Axle Left & Right Lower	Saloon FWD G4KJ		Knuckle Bushing	**GRM17318**
2.5 (124 kw)	2001.01-2005.09	Rear	Saloon FWD G6BV		Holder,exhaust system	**GRM17630**
	2001.01-2005.09	-	Saloon FWD G6BV		Holder,exhaust system	**GRM10946**
	2001.01-2005.09	Front Axle	Saloon FWD G6BV		Rubber buffer,suspension	**GRM32303**
	2001.01-2005.09	Rear Axle Left & Right	Saloon FWD G6BV	518210S and 539216S different structure	Bellow Set,strut mounting	**GRM18210S**
	2001.01-2005.09	Rear Axle Left & Right	Saloon FWD G6BV	539216S and 518210S different structure	Bellow Set,strut mounting	**GRM39216S**
2.7 (138 kw)	2005.10-2010.12	Rear Axle Left & Right	Saloon FWD G6EA		Bellow Set,strut mounting	**GRM39216S**
	2005.10-2010.12	Rear Axle Left & Right Lower	Saloon FWD G6EA		Knuckle Bushing	**GRM17318**
Picanto						
1.0 (45 kw)	2004.05-2011.04	Front Axle Left & Right	Hatchback FWD G4HE		Spring Cap	**GRM38126**
	2004.05-2011.04	Rear	Hatchback FWD G4HE		Holder,exhaust system	**GRM17630**
	2004.05-2011.04	Rear Axle Left & Right	Hatchback FWD G4HE		Bushing,axle beam	**GRM16448**
	2009.01-2011.04	Rear	Hatchback FWD G4HE		Holder,exhaust system	**GRM17630**
1.0 (46 kw)	2007.10-2011.04	Front Axle Left & Right	Hatchback FWD G4HE		Spring Cap	**GRM38126**
	2007.10-2011.04	Rear	Hatchback FWD G4HE		Holder,exhaust system	**GRM17630**
	2007.10-2011.04	Rear Axle Left & Right	Hatchback FWD G4HE		Bushing,axle beam	**GRM16448**
1.0 (48 kw)	2018.11-	-	Hatchback FWD G3LA		Holder,exhaust system	**GRM13352**
1.0 (49 kw)	2013.08-2017.03	-	Hatchback FWD B3LA		Holder,exhaust system	**GRM13352**
	2013.08-2017.03	Rear Axle Left & Right	Hatchback FWD B3LA		Bushing,axle beam	**GRM35458**
	2015.04-2017.03	-	Hatchback FWD G3LA		Holder,exhaust system	**GRM13352**
	2015.04-2017.03	Rear Axle Left & Right	Hatchback FWD G3LA		Bushing,axle beam	**GRM35458**
	2017.03-	Rear	Hatchback FWD G3LA/G3LD		Holder,exhaust system	**GRM17630**
	2017.03-	-	Hatchback FWD G3LA/G3LD		Holder,exhaust system	**GRM13352**
1.0 (51 kw)	2011.05-2017.03	Rear	Hatchback FWD G3LA		Holder,exhaust system	**GRM17630**
	2011.05-2017.03	-	Hatchback FWD G3LA		Holder,exhaust system	**GRM13352**
	2011.05-2017.03	Rear Axle Left & Right	Hatchback FWD G3LA	For OE No.5516007000	Bushing,axle beam	**GRM16448**
	2011.05-2017.03	Rear Axle Left & Right	Hatchback FWD G3LA	For OE No.551601J200	Bushing,axle beam	**GRM35458**
	2017.03-	Rear	Hatchback FWD G3LA		Holder,exhaust system	**GRM17630**
	2017.03-	-	Hatchback FWD G3LA		Holder,exhaust system	**GRM13352**
1.0 (59 kw)	2011.08-2017.12	Rear Axle Left & Right	Hatchback FWD G3LA		Bushing,axle beam	**GRM35458**
1.0 (60 kw)	2011.05-2014.10	-	Hatchback FWD B3LA		Holder,exhaust system	**GRM13352**
	2011.05-2014.10	Rear Axle Left & Right	Hatchback FWD B3LA	For OE No.5516007000	Bushing,axle beam	**GRM16448**
	2011.05-2014.10	Rear Axle Left & Right	Hatchback FWD B3LA	For OE No.551601J200	Bushing,axle beam	**GRM35458**
1.0 (74 kw)	2017.03-	Rear	Hatchback FWD G3LC/G3LE		Holder,exhaust system	**GRM17630**
	2017.03-	-	Hatchback FWD G3LC/G3LE		Holder,exhaust system	**GRM13352**
1.1 (48 kw)	2004.04-2011.04	Front Axle Left & Right	Hatchback FWD G4HG		Spring Cap	**GRM38126**
	2004.04-2011.04	Rear	Hatchback FWD G4HG		Holder,exhaust system	**GRM17630**
	2004.04-2011.04	Rear Axle Left & Right	Hatchback FWD G4HG		Bushing,axle beam	**GRM16448**
	2009.01-2011.04	Rear	Hatchback FWD G4HG		Holder,exhaust system	**GRM17630**
1.1 (55 kw)	2005.10-2011.04	Front Axle Left & Right	Hatchback FWD D3FA		Spring Cap	**GRM38126**
	2005.10-2011.04	Rear	Hatchback FWD D3FA		Holder,exhaust system	**GRM17630**
	2005.10-2011.04	Rear Axle Left & Right	Hatchback FWD D3FA		Bushing,axle beam	**GRM16448**
1.2 (62 kw)	2017.03-	-	Hatchback FWD G4LA		Holder,exhaust system	**GRM13352**
	2020.07-	-	Hatchback FWD G4LF		Holder,exhaust system	**GRM13352**
1.2 (63 kw)	2011.09-2017.03	-	Hatchback FWD G4LA		Holder,exhaust system	**GRM13352**
	2011.09-2017.03	Rear Axle Left & Right	Hatchback FWD G4LA	For OE No.5516007000	Bushing,axle beam	**GRM16448**
	2011.09-2017.03	Rear Axle Left & Right	Hatchback FWD G4LA	For OE No.551601J200	Bushing,axle beam	**GRM35458**
1.2 (64 kw)	2011.09-2017.02	Rear Axle Left & Right	Hatchback FWD G4LA		Bushing,axle beam	**GRM35458**
Picanto X-Line						
1.0 (48 kw)	2020.07-	-	Hatchback FWD G3LD		Holder,exhaust system	**GRM13352**
1.0 (74 kw)	2017.11-	Rear	Hatchback FWD G3LC		Holder,exhaust system	**GRM17630**
	2017.11-	-	Hatchback FWD G3LC		Holder,exhaust system	**GRM13352**
1.2 (62 kw)	2017.11-	-	Hatchback FWD G4LA		Holder,exhaust system	**GRM13352**
	2020.07-	-	Hatchback FWD G4LF		Holder,exhaust system	**GRM13352**
Pregio						
2.5 (69 kw)	1995.08-2004.09	-	Bus RWD D4BH		Holder,exhaust system	**GRM17671**
	2002.09-	-	Van RWD D4BH		Holder,exhaust system	**GRM17671**
2.7 (60 kw)	1997.10-	-	Van RWD J2		Holder,exhaust system	**GRM17671**

	YEAR	FITTING POSITION	BODY STYLE & DRIVE TYPE & ENGINE	REMARKS	PRODUCT	G-AP Ref.
KIA **Pride**						
1.3 (53 kw)	1990.06-2001.09	Front Axle	Hatchback FWD B3A7		Protection Boot	**GRM40718**
1.6 (103 kw)	2011.06-2017.12	Front Axle Left & Right	Saloon FWD G4FD	Date to:2011.07	Spring Mounting	**GRM38089**
	2011.06-2017.12	Rear	Saloon FWD G4FD		Holder,exhaust system	**GRM17630**
	2012.09-2017.12	Rear	Hatchback FWD G4FD		Holder,exhaust system	**GRM17630**
Pride Wagon						
1.3 (47 kw)	1999.08-2001.05	Front Axle	Estate FWD B3A5		Protection Boot	**GRM40718**
Proceed						
1.0 (74 kw)	2015.07-2018.07	Rear Axle Left & Right Lower	Hatchback FWD G3LC		Knuckle Bushing	**GRM35463**
	2015.07-2018.07	Rear	Hatchback FWD G3LC		Knuckle Bushing	**GRM16363**
1.0 (88 kw)	2015.07-2018.07	Rear Axle Left & Right Lower	Hatchback FWD G3LC		Knuckle Bushing	**GRM35463**
	2015.07-2018.07	Rear	Hatchback FWD G3LC		Knuckle Bushing	**GRM16363**
1.4 (66 kw)	2007.12-2012.09	Rear Axle Left & Right Lower	Hatchback FWD G4FA		Knuckle Bushing	**GRM17318**
	2007.12-2012.09	Rear Axle Left & Right Lower	Hatchback FWD G4FA		Knuckle Bushing	**GRM36031**
	2007.12-2012.09	Rear	Hatchback FWD G4FA		Knuckle Bushing	**GRM16363**
	2013.03-2018.07	Rear Axle Left & Right Lower	Hatchback FWD D4FC		Knuckle Bushing	**GRM35463**
	2013.03-2018.07	Rear	Hatchback FWD D4FC		Knuckle Bushing	**GRM16363**
	2015.05-2018.07	Rear	Hatchback Van FWD D4FC		Knuckle Bushing	**GRM16363**
1.4 (73 kw)	2012.05-2018.07	Rear Axle Left & Right Lower	Hatchback Van FWD G4FA		Knuckle Bushing	**GRM35463**
	2012.05-2018.07	Rear	Hatchback Van FWD G4FA		Knuckle Bushing	**GRM16363**
	2013.03-2015.07	Rear Axle Left & Right Lower	Hatchback FWD G4FA		Knuckle Bushing	**GRM35463**
	2013.03-2015.07	Rear	Hatchback FWD G4FA		Knuckle Bushing	**GRM16363**
	2013.07-2018.07	Rear Axle Left & Right Lower	Hatchback FWD G4LC		Knuckle Bushing	**GRM35463**
	2013.07-2018.07	Rear	Hatchback FWD G4LC		Knuckle Bushing	**GRM16363**
1.4 (74 kw)	2013.07-2018.07	Rear	Hatchback FWD G4FA		Knuckle Bushing	**GRM16363**
	2015.04-2018.07	Rear Axle Left & Right Lower	Hatchback FWD G4LC		Knuckle Bushing	**GRM35463**
	2015.04-2018.07	Rear	Hatchback FWD G4LC		Knuckle Bushing	**GRM16363**
1.4 (77 kw)	2008.02-2012.09	Rear Axle Left & Right Lower	Hatchback FWD G4FA		Knuckle Bushing	**GRM17318**
	2008.02-2012.09	Rear Axle Left & Right Lower	Hatchback FWD G4FA		Knuckle Bushing	**GRM36031**
	2008.02-2012.09	Rear	Hatchback FWD G4FA		Knuckle Bushing	**GRM16363**
1.4 (80 kw)	2008.02-2012.09	Rear Axle Left & Right Lower	Hatchback FWD G4FA		Knuckle Bushing	**GRM17318**
	2008.02-2012.09	Rear Axle Left & Right Lower	Hatchback FWD G4FA		Knuckle Bushing	**GRM36031**
	2008.02-2012.09	Rear	Hatchback FWD G4FA		Knuckle Bushing	**GRM16363**
1.6 (66 kw)	2007.12-2012.09	Rear Axle Left & Right Lower	Hatchback FWD D4FB		Knuckle Bushing	**GRM17318**
	2007.12-2012.09	Rear Axle Left & Right Lower	Hatchback FWD D4FB		Knuckle Bushing	**GRM36031**
	2007.12-2012.09	Rear	Hatchback FWD D4FB		Knuckle Bushing	**GRM16363**
1.6 (81 kw)	2013.03-2018.07	Rear Axle Left & Right Lower	Hatchback FWD D4FB		Knuckle Bushing	**GRM35463**
	2013.03-2018.07	Rear	Hatchback FWD D4FB		Knuckle Bushing	**GRM16363**
1.6 (85 kw)	2008.02-2012.09	Rear Axle Left & Right Lower	Hatchback FWD G4FC		Knuckle Bushing	**GRM17318**
	2008.02-2012.09	Rear Axle Left & Right Lower	Hatchback FWD D4FB		Knuckle Bushing	**GRM17318**
	2008.02-2012.09	Rear Axle Left & Right Lower	Hatchback FWD G4FC		Knuckle Bushing	**GRM36031**
	2008.02-2012.09	Rear Axle Left & Right Lower	Hatchback FWD D4FB		Knuckle Bushing	**GRM36031**
	2008.02-2012.09	Rear	Hatchback FWD G4FC		Knuckle Bushing	**GRM16363**
	2008.02-2012.09	Rear	Hatchback FWD D4FB		Knuckle Bushing	**GRM16363**
1.6 (90 kw)	2007.12-2012.09	Rear Axle Left & Right Lower	Hatchback FWD G4FC		Knuckle Bushing	**GRM17318**
	2007.12-2012.09	Rear Axle Left & Right Lower	Hatchback FWD G4FC		Knuckle Bushing	**GRM36031**
	2007.12-2012.09	Rear	Hatchback FWD G4FC		Knuckle Bushing	**GRM16363**
1.6 (92 kw)	2010.10-2013.02	Rear Axle Left & Right Lower	Hatchback FWD G4FC		Knuckle Bushing	**GRM36031**
	2010.10-2013.02	Rear	Hatchback FWD G4FC		Knuckle Bushing	**GRM16363**
1.6 (93 kw)	2008.02-2012.09	Rear Axle Left & Right Lower	Hatchback FWD G4FC		Knuckle Bushing	**GRM17318**
	2008.02-2012.09	Rear Axle Left & Right Lower	Hatchback FWD G4FC		Knuckle Bushing	**GRM36031**
	2008.02-2012.09	Rear	Hatchback FWD G4FC		Knuckle Bushing	**GRM16363**
1.6 (94 kw)	2010.10-2012.09	Rear Axle Left & Right Lower	Hatchback FWD D4FB		Knuckle Bushing	**GRM17318**
	2010.10-2012.09	Rear Axle Left & Right Lower	Hatchback FWD D4FB		Knuckle Bushing	**GRM36031**
	2010.10-2012.09	Rear	Hatchback FWD D4FB		Knuckle Bushing	**GRM16363**
	2012.10-2015.07	Rear Axle Left & Right Lower	Hatchback FWD D4FB		Knuckle Bushing	**GRM35463**
	2012.10-2015.07	Rear	Hatchback FWD D4FB		Knuckle Bushing	**GRM16363**
	2012.10-2018.07	Rear Axle Left & Right Lower	Hatchback Van FWD D4FB		Knuckle Bushing	**GRM35463**
	2012.10-2018.07	Rear	Hatchback Van FWD D4FB		Knuckle Bushing	**GRM16363**
1.6 (95 kw)	2013.01-2018.07	Rear Axle Left & Right Lower	Hatchback FWD G4FC		Knuckle Bushing	**GRM35463**
	2013.01-2018.07	Rear	Hatchback FWD G4FC		Knuckle Bushing	**GRM16363**
1.6 (99 kw)	2012.10-2018.07	Rear Axle Left & Right Lower	Hatchback FWD G4FD		Knuckle Bushing	**GRM35463**
	2012.10-2018.07	Rear	Hatchback FWD G4FD		Knuckle Bushing	**GRM16363**
	2015.04-2018.07	Rear	Hatchback Van FWD G4FD		Knuckle Bushing	**GRM16363**

	YEAR	FITTING POSITION	BODY STYLE & DRIVE TYPE & ENGINE	REMARKS	PRODUCT	G-AP Ref.
KIA						
Proceed						
1.6 (100 kw)	2015.07-2018.07	Rear Axle Left & Right Lower	Hatchback FWD D4FB		Knuckle Bushing	**GRM35463**
	2015.07-2018.07	Rear	Hatchback FWD D4FB		Knuckle Bushing	**GRM16363**
1.6 (150 kw)	2013.06-2018.07	Rear Axle Left & Right Lower	Hatchback FWD G4FJ		Knuckle Bushing	**GRM35463**
	2013.06-2018.07	Rear	Hatchback FWD G4FJ		Knuckle Bushing	**GRM16363**
2.0 (103 kw)	2007.07-2012.09	Rear Axle Left & Right Lower	Hatchback FWD D4EA		Knuckle Bushing	**GRM17318**
	2007.07-2012.09	Rear Axle Left & Right Lower	Hatchback FWD D4EA		Knuckle Bushing	**GRM36031**
	2007.07-2012.09	Rear	Hatchback FWD D4EA		Knuckle Bushing	**GRM16363**
2.0 (105 kw)	2007.12-2012.09	Rear Axle Left & Right Lower	Hatchback FWD G4GC		Knuckle Bushing	**GRM17318**
	2007.12-2012.09	Rear Axle Left & Right Lower	Hatchback FWD G4GC		Knuckle Bushing	**GRM36031**
	2007.12-2012.09	Rear	Hatchback FWD G4GC		Knuckle Bushing	**GRM16363**
	2009.01-2009.12	Rear	Hatchback FWD G4GC		Engine Mounting Bushing	**GRM50205**
	2009.01-2009.12	Rear Axle Left & Right Lower	Hatchback FWD G4GC		Knuckle Bushing	**GRM17318**
	2009.01-2009.12	Rear Axle Left & Right Lower	Hatchback FWD G4GC		Knuckle Bushing	**GRM36031**
	2009.01-2009.12	Rear	Hatchback FWD G4GC		Knuckle Bushing	**GRM16363**
Quoris						
3.8 (213 kw)	2013.01-	Rear Axle Left & Right Lower	Saloon RWD G6DK		Knuckle Bushing	**GRM17318**
3.8 (216 kw)	2012.05-	Rear Axle Left & Right Lower	Saloon RWD G6DK		Knuckle Bushing	**GRM17318**
3.8 (246 kw)	2015.05-	Rear Axle Left & Right Lower	Saloon RWD G6DJ		Knuckle Bushing	**GRM17318**
5.0 (312 kw)	2015.05-2017.11	Rear Axle Left & Right Lower	Saloon RWD G8BE		Knuckle Bushing	**GRM17318**
Retona						
2.0 (61 kw)	1999.06-2001.12	-	Terrain cab wagon closed 4WD RF		Holder,exhaust system	**GRM17671**
	1999.06-2001.12	Rear Axle Left & Right Lower	Terrain cab wagon closed 4WD RF		Bush,mounting differential	**GRM16056**
2.0 (94 kw)	1999.10-2001.12	-	Terrain cab wagon closed 4WD FE(16V)		Holder,exhaust system	**GRM17671**
Rio						
1.0 (74 kw)	2017.01-	Rear Axle Left & Right	Hatchback FWD G3LC/G3LE		Bushing,axle beam	**GRM36853**
	2017.01-	Rear Axle Left & Right	Hatchback Van FWD G3LC		Bushing,axle beam	**GRM36853**
	2020.08-	Rear Axle Left & Right	Hatchback FWD G3LF		Bushing,axle beam	**GRM36853**
1.0 (88 kw)	2017.01-	Rear Axle Left & Right	Hatchback FWD G3LC		Bushing,axle beam	**GRM36853**
	2017.01-	Rear Axle Left & Right	Hatchback Van FWD G3LC		Bushing,axle beam	**GRM36853**
	2020.07-	Rear Axle Left & Right	Hatchback FWD G3LF		Bushing,axle beam	**GRM36853**
1.1 (55 kw)	2011.09-2017.12	Rear Axle Left & Right	Hatchback FWD D3FA		Bushing,axle beam	**GRM33728**
1.2 (51 kw)	2011.09-2017.12	Rear Axle Left & Right	Hatchback FWD G4LA		Bushing,axle beam	**GRM33728**
1.2 (60 kw)	2020.05-	Rear Axle Left & Right	Hatchback FWD G4LF		Bushing,axle beam	**GRM36853**
	2020.07-	Rear Axle Left & Right	Hatchback FWD G4LA		Bushing,axle beam	**GRM36853**
1.2 (61 kw)	2011.09-2017.12	Rear Axle Left & Right	Hatchback FWD G4LA		Bushing,axle beam	**GRM33728**
1.2 (62 kw)	2011.09-2017.12	Rear Axle Left & Right	Hatchback FWD G4LA		Bushing,axle beam	**GRM33728**
	2017.01-	Rear Axle Left & Right	Hatchback FWD G4LA		Bushing,axle beam	**GRM36853**
	2020.05-	Rear Axle Left & Right	Hatchback FWD G4LF		Bushing,axle beam	**GRM36853**
1.2 (63 kw)	2011.09-2017.12	Rear Axle Left & Right	Hatchback FWD G4LA		Bushing,axle beam	**GRM33728**
	2011.10-2017.12	Rear Axle Left & Right	Saloon FWD G4LA		Bushing,axle beam	**GRM33728**
1.2 (64 kw)	2014.11-2017.12	Rear Axle Left & Right	Saloon FWD G4LA		Bushing,axle beam	**GRM33728**
1.2 (65 kw)	2011.06-2017.12	Rear Axle Left & Right	Saloon FWD G4LA		Bushing,axle beam	**GRM33728**
1.3 (55 kw)	2000.03-2005.02	-	Hatchback FWD A3E		Holder,exhaust system	**GRM17671**
	2000.09-2005.02	-	Saloon FWD A3E		Holder,exhaust system	**GRM17671**
1.3 (60 kw)	2000.08-2005.10	-	Hatchback FWD A3E		Holder,exhaust system	**GRM17671**
	2002.08-2005.02	-	Saloon FWD A3E		Holder,exhaust system	**GRM17671**
1.4 (57 kw)	2017.01-	Rear Axle Left & Right	Hatchback FWD D4FC		Bushing,axle beam	**GRM36853**
1.4 (66 kw)	2011.09-2017.12	Rear Axle Left & Right	Hatchback FWD D4FC		Bushing,axle beam	**GRM33728**
	2017.01-	Rear Axle Left & Right	Hatchback FWD D4FC		Bushing,axle beam	**GRM36853**
1.4 (71 kw)	2005.03-2011.12	Front Axle	Hatchback FWD G4EE		Protection Boot	**GRM40283**
	2005.03-2011.12	Front Axle	Saloon FWD G4EE		Protection Boot	**GRM40283**
	2005.03-2011.12	Rear	Hatchback FWD G4EE		Holder,exhaust system	**GRM17630**
	2005.03-2011.12	Rear	Saloon FWD G4EE		Holder,exhaust system	**GRM17630**
	2005.03-2011.12	Rear Axle Left & Right	Hatchback FWD G4EE		Bushing,axle beam	**GRM16448**
	2005.03-2011.12	Rear Axle Left & Right	Saloon FWD G4EE		Bushing,axle beam	**GRM16448**
1.4 (73 kw)	2017.01-	-	Hatchback FWD G4LC		Holder,exhaust system	**GRM13352**
	2017.01-	Rear Axle Left & Right	Hatchback FWD G4LC		Bushing,axle beam	**GRM36853**
	2017.07-	-	Saloon FWD G4LC		Holder,exhaust system	**GRM13352**
	2017.07-	Rear Axle Left & Right	Saloon FWD G4LC		Bushing,axle beam	**GRM36853**
1.4 (74 kw)	2017.01-	Rear Axle Left & Right	Hatchback FWD G4LC	Outer diameter:70.5mm	Bushing,axle beam	**GRM33728**
	2017.01-	Rear Axle Left & Right	Hatchback FWD G4LC	Outer diameter:72.2mm	Bushing,axle beam	**GRM36853**
	2017.07-	-	Saloon FWD G4LC		Holder,exhaust system	**GRM13352**
	2017.07-	Rear Axle Left & Right	Saloon FWD G4LC		Bushing,axle beam	**GRM36853**

	YEAR	FITTING POSITION	BODY STYLE & DRIVE TYPE & ENGINE	REMARKS	PRODUCT	G-AP Ref.
KIA **Rio**						
1.4 (79 kw)	2011.06-2017.12	Front Axle	Saloon FWD G4FA		Protection Boot	GRM40283
	2011.06-2017.12	Front Axle Left & Right	Saloon FWD G4FA		Spring Cap	GRM38126
	2011.06-2017.12	Front Axle Left & Right	Saloon FWD G4FA	Date to:2017.06	Spring Mounting	GRM38089
	2011.06-2017.12	Rear	Saloon FWD G4FA		Holder,exhaust system	GRM17630
	2011.06-2017.12	Rear Axle Left & Right	Saloon FWD G4FA		Bushing,axle beam	GRM33728
	2011.09-2017.12	Front Axle	Hatchback FWD G4FA		Protection Boot	GRM40283
	2011.09-2017.12	Front Axle Left & Right	Hatchback FWD G4FA		Spring Cap	GRM38126
	2011.09-2017.12	Front Axle Left & Right	Hatchback FWD G4FA	Date to:2017.06	Spring Mounting	GRM38089
	2011.09-2017.12	Rear	Hatchback FWD G4FA		Holder,exhaust system	GRM17630
	2011.09-2017.12	Rear Axle Left & Right	Hatchback FWD G4FA		Bushing,axle beam	GRM33728
1.4 (80 kw)	2011.09-2017.12	Front Axle	Hatchback FWD G4FA		Protection Boot	GRM40283
	2011.09-2017.12	Front Axle	Saloon FWD G4FA		Protection Boot	GRM40283
	2011.09-2017.12	Front Axle Left & Right	Hatchback FWD G4FA		Spring Cap	GRM38126
	2011.09-2017.12	Front Axle Left & Right	Saloon FWD G4FA		Spring Cap	GRM38126
	2011.09-2017.12	Front Axle Left & Right	Hatchback FWD G4FA	Date to:2017.06	Spring Mounting	GRM38089
	2011.09-2017.12	Front Axle Left & Right	Saloon FWD G4FA	Date to:2017.06	Spring Mounting	GRM38089
	2011.09-2017.12	Rear	Hatchback FWD G4FA		Holder,exhaust system	GRM17630
	2011.09-2017.12	Rear	Saloon FWD G4FA		Holder,exhaust system	GRM17630
	2011.09-2017.12	Front Axle	Hatchback FWD G4FA	Inner diameter:18.5mm	Rubber Buffer,shock absorber	GRM37199
	2011.09-2017.12	Front Axle	Saloon FWD G4FA	Inner diameter:18.5mm	Rubber Buffer,shock absorber	GRM37199
	2011.09-2017.12	Rear Axle Left & Right	Hatchback FWD G4FA		Bushing,axle beam	GRM33728
	2011.09-2017.12	Rear Axle Left & Right	Saloon FWD G4FA		Bushing,axle beam	GRM33728
	2015.04-2017.12	Front Axle Left & Right	Hatchback Van FWD G4FA		Spring Cap	GRM38126
	2015.04-2017.12	Front Axle Left & Right	Hatchback Van FWD G4FA	Date to:2017.06	Spring Mounting	GRM38089
	2015.04-2017.12	Rear Axle Left & Right	Hatchback Van FWD G4FA		Bushing,axle beam	GRM33728
1.5 (65 kw)	2008.06-2011.12	Rear	Saloon FWD D4FA		Holder,exhaust system	GRM17630
	2008.06-2011.12	Rear	Hatchback FWD D4FA		Holder,exhaust system	GRM17630
1.5 (71 kw)	2002.09-2005.02	-	Hatchback FWD A5D		Holder,exhaust system	GRM17671
1.5 (72 kw)	2000.07-2005.02	-	Hatchback FWD A5D		Holder,exhaust system	GRM17671
	2001.06-2005.02	-	Saloon FWD A5D		Holder,exhaust system	GRM17671
1.5 (81 kw)	2005.03-2011.12	Rear	Hatchback FWD D4FA		Holder,exhaust system	GRM17630
	2005.03-2011.12	Rear	Saloon FWD D4FA		Holder,exhaust system	GRM17630
	2005.03-2011.12	Rear Axle Left & Right	Hatchback FWD D4FA		Bushing,axle beam	GRM16448
	2005.03-2011.12	Rear Axle Left & Right	Saloon FWD D4FA		Bushing,axle beam	GRM16448
1.6 (82 kw)	2005.03-2011.12	Front Axle	Hatchback FWD G4ED		Protection Boot	GRM40283
	2005.03-2011.12	Front Axle	Saloon FWD G4ED		Protection Boot	GRM40283
	2005.03-2011.12	Rear Axle	Hatchback FWD G4ED		Protection Boot	GRM40306
	2005.03-2011.12	Rear Axle	Saloon FWD G4ED		Protection Boot	GRM40306
	2005.03-2011.12	Rear	Hatchback FWD G4ED		Holder,exhaust system	GRM17630
	2005.03-2011.12	Rear	Saloon FWD G4ED		Holder,exhaust system	GRM17630
	2005.03-2011.12	Rear Axle Left & Right	Hatchback FWD G4ED		Bushing,axle beam	GRM16448
	2005.03-2011.12	Rear Axle Left & Right	Saloon FWD G4ED		Bushing,axle beam	GRM16448
1.6 (89 kw)	2017.01-	Rear Axle Left & Right	Hatchback FWD G4FG		Bushing,axle beam	GRM36853
	2017.07-	Rear Axle Left & Right	Saloon FWD G4FG		Bushing,axle beam	GRM36853
1.6 (90 kw)	2012.08-2017.12	Front Axle	Hatchback FWD G4FC		Protection Boot	GRM40283
	2012.08-2017.12	Front Axle	Saloon FWD G4FC		Protection Boot	GRM40283
	2012.08-2017.12	Front Axle Left & Right	Hatchback FWD G4FC		Spring Cap	GRM38126
	2012.08-2017.12	Front Axle Left & Right	Saloon FWD G4FC		Spring Cap	GRM38126
	2012.08-2017.12	Front Axle Left & Right	Hatchback FWD G4FC	Data from-to:2014.03-2017.06	Spring Mounting	GRM38089
	2012.08-2017.12	Front Axle Left & Right	Saloon FWD G4FC	Data from-to:2014.03-2017.06	Spring Mounting	GRM38089
	2012.08-2017.12	Rear	Hatchback FWD G4FC		Holder,exhaust system	GRM17630
	2012.08-2017.12	Rear Axle Left & Right	Hatchback FWD G4FC		Bushing,axle beam	GRM33728
	2012.08-2017.12	Rear Axle Left & Right	Saloon FWD G4FC		Bushing,axle beam	GRM33728
	2017.07-	-	Saloon FWD G4FG		Holder,exhaust system	GRM13352
	2017.07-	Rear Axle Left & Right	Saloon FWD G4FG		Bushing,axle beam	GRM36853
1.6 (94 kw)	2017.07-	Rear Axle Left & Right	Hatchback FWD F4FG		Bushing,axle beam	GRM36853
Rio X-Line						
1.4 (74 kw)	2017.11-	Rear Axle Left & Right	Hatchback FWD G4LC	Outer diameter:70.5mm	Bushing,axle beam	GRM33728
	2017.11-	Rear Axle Left & Right	Hatchback FWD G4LC	Outer diameter:72.2mm	Bushing,axle beam	GRM36853
1.6 (90 kw)	2017.11-	Rear Axle Left & Right	Hatchback FWD G4FG		Bushing,axle beam	GRM36853
Sedona						
2.2 (143 kw)	2010.01-2015.06	Rear Axle Left & Right Lower	MPV FWD D4HB		Knuckle Bushing	GRM17318
2.5 (110 kw)	2001.08-2005.11	Front Axle Left & Right	MPV FWD KV6		Bushing	GRM10998
	2001.08-2005.11	-	MPV FWD KV6		Holder,exhaust system	GRM17671

	YEAR	FITTING POSITION	BODY STYLE & DRIVE TYPE & ENGINE	REMARKS	PRODUCT	G-AP Ref.
KIA						
Sedona						
2.5 (121 kw)	1999.08-2001.10	Front Axle Left & Right	MPV FWD KV6		Bushing	**GRM10998**
	1999.08-2001.10	-	MPV FWD KV6		Holder,exhaust system	**GRM17671**
2.7 (139 kw)	2006.11-2015.06	Rear Axle Left & Right Lower	MPV FWD G6EA		Knuckle Bushing	**GRM17318**
2.9 (106 kw)	2001.10-2006.12	Front Axle Left & Right	MPV FWD J3(CRDI)		Bushing	**GRM10998**
	2001.10-2006.12	-	MPV FWD J3(CRDI)		Holder,exhaust system	**GRM17671**
2.9 (136 kw)	2006.11-2015.06	Rear Axle Left & Right Lower	MPV FWD J3(CRDI)		Knuckle Bushing	**GRM17318**
Seltos						
2.0 (110 kw)	2019.08-	Rear Axle Left & Right	SUV 4WD G4NH		Bushing,axle beam	**GRM35940**
Sephia						
1.5 (59 kw)	1996.02-1998.01	-	Hatchback FWD B5		Holder,exhaust system	**GRM17671**
1.5 (65 kw)	1997.10-2001.10	-	Saloon FWD BFD		Holder,exhaust system	**GRM17671**
	1997.10-2001.10	Rear Axle	Saloon FWD BFD	Date from:2001.02	Rubber Buffer,shock absorber	**GRM37188**
	1998.02-2001.03	-	Hatchback FWD BFD		Holder,exhaust system	**GRM17671**
	1998.02-2001.03	Rear Axle	Hatchback FWD BFD	Date from:2001.02	Rubber Buffer,shock absorber	**GRM37188**
1.6 (59 kw)	1993.09-1997.12	-	Saloon FWD B6		Holder,exhaust system	**GRM17671**
	1995.01-1997.10	-	Hatchback FWD B6		Holder,exhaust system	**GRM17671**
1.8 (81 kw)	1998.02-2001.03	-	Hatchback FWD TED		Holder,exhaust system	**GRM17671**
	1998.02-2001.03	Rear Axle	Hatchback FWD TED	Date from:2001.02	Rubber Buffer,shock absorber	**GRM37188**
1.8 (82 kw)	1995.01-1997.10	-	Hatchback FWD TP		Holder,exhaust system	**GRM17671**
	1995.01-1997.10	-	Saloon FWD TP		Holder,exhaust system	**GRM17671**
1.8 (94 kw)	1998.01-2001.09	Rear Axle	Saloon FWD 5BP	Date from:2001.02	Rubber Buffer,shock absorber	**GRM37188**
Sephia II						
1.6 (75 kw)	2001.01-2005.06	Rear Axle	Saloon FWD GA6D	Date to:2004.02	Rubber Buffer,shock absorber	**GRM37188**
Sephia/Mentor						
1.5 (59 kw)	1996.02-1997.10	-	Saloon FWD B5		Holder,exhaust system	**GRM17671**
Shuma						
1.5 (65 kw)	1997.09-2001.02	-	Hatchback FWD BFD		Holder,exhaust system	**GRM17671**
	1997.09-2001.02	Rear Axle	Hatchback FWD BFD	Date from:2001.02	Rubber Buffer,shock absorber	**GRM37188**
	1998.02-2001.03	-	Saloon FWD BFD		Holder,exhaust system	**GRM17671**
	1998.02-2001.03	Rear Axle	Saloon FWD BFD	Date from:2001.02	Rubber Buffer,shock absorber	**GRM37188**
1.8 (81 kw)	1998.02-2001.03	-	Hatchback FWD TED		Holder,exhaust system	**GRM17671**
	1998.02-2001.03	Rear Axle	Hatchback FWD TED	Date from:2001.02	Rubber Buffer,shock absorber	**GRM37188**
Shuma II						
1.6 (75 kw)	2001.04-2005.06	-	Hatchback FWD GA6D		Holder,exhaust system	**GRM17671**
	2001.04-2005.06	-	Saloon FWD GA6D		Holder,exhaust system	**GRM17671**
	2001.04-2005.06	Rear Axle	Hatchback FWD GA6D	Date to:2004.02	Rubber Buffer,shock absorber	**GRM37188**
	2001.04-2005.06	Rear Axle	Saloon FWD GA6D	Date to:2004.02	Rubber Buffer,shock absorber	**GRM37188**
1.8 (84 kw)	2001.05-2005.06	Rear Axle	Hatchback FWD T8	Date to:2004.03	Rubber Buffer,shock absorber	**GRM37188**
Shuma/Sephia						
1.5 (59 kw)	1996.03-1998.12	-	Saloon FWD B5		Holder,exhaust system	**GRM17671**
1.8 (93 kw)	1996.09-2001.12	Rear Axle	Hatchback FWD	Date from:2001.02	Rubber Buffer,shock absorber	**GRM37188**
Sorento						
2.0 (110 kw)	2009.07-2015.12	Rear	SUV FWD D4HA		Holder,exhaust system	**GRM17630**
	2009.07-2015.12	Rear	SUV 4WD D4HA		Holder,exhaust system	**GRM17630**
	2009.07-2015.12	-	SUV FWD D4HA		Holder,exhaust system	**GRM10946**
	2009.07-2015.12	-	SUV 4WD D4HA		Holder,exhaust system	**GRM10946**
	2009.07-2015.12	-	SUV FWD D4HA		Holder,exhaust system	**GRM13352**
	2009.07-2015.12	-	SUV 4WD D4HA		Holder,exhaust system	**GRM13352**
	2009.07-2015.12	Rear Axle Left & Right Lower	SUV FWD D4HA	Date to:2012.07	Knuckle Bushing	**GRM16173**
	2009.07-2015.12	Rear Axle Left & Right Lower	SUV 4WD D4HA	Date to:2012.07	Knuckle Bushing	**GRM16173**
	2009.07-2015.12	Rear Axle Left & Right Lower	SUV FWD D4HA	Date from:2012.07	Knuckle Bushing	**GRM17318**
	2009.07-2015.12	Rear Axle Left & Right Lower	SUV 4WD D4HA	Date from:2012.07	Knuckle Bushing	**GRM17318**
2.0 (135 kw)	2009.11-2015.12	Rear	SUV FWD D4HA		Holder,exhaust system	**GRM17630**
	2009.11-2015.12	Rear Axle Left & Right Lower	SUV FWD D4HA	Date to:2012.10	Knuckle Bushing	**GRM16173**
	2009.11-2015.12	Rear Axle Left & Right Lower	SUV 4WD D4HA	Date to:2012.10	Knuckle Bushing	**GRM16173**
2.0 (136 kw)	2015.07-	Rear Axle Left & Right Lower	SUV 4WD D4HA		Knuckle Bushing	**GRM17318**
2.2 (145 kw)	2009.11-2015.12	Rear	SUV 4WD D4HB		Holder,exhaust system	**GRM17630**
	2009.11-2015.12	Rear	SUV FWD D4HB		Holder,exhaust system	**GRM17630**
	2009.11-2015.12	-	SUV 4WD D4HB		Holder,exhaust system	**GRM10946**
	2009.11-2015.12	-	SUV FWD D4HB		Holder,exhaust system	**GRM10946**
	2009.11-2015.12	-	SUV 4WD D4HB		Holder,exhaust system	**GRM13352**
	2009.11-2015.12	-	SUV FWD D4HB		Holder,exhaust system	**GRM13352**
	2009.11-2015.12	Rear Axle Left & Right Lower	SUV 4WD D4HB	Date to:2012.07	Knuckle Bushing	**GRM16173**
	2009.11-2015.12	Rear Axle Left & Right Lower	SUV FWD D4HB	Date to:2012.07	Knuckle Bushing	**GRM16173**

YEAR	FITTING POSITION	BODY STYLE & DRIVE TYPE & ENGINE	REMARKS	PRODUCT	G-AP Ref.
KIA **Sorento**					
2.2 (145 kw)	2009.11-2015.12	Rear Axle Left & Right Lower	SUV Van FWD D4HB	Date to:2012.07	Knuckle Bushing	**GRM16173**
	2009.11-2015.12	Rear Axle Left & Right Lower	SUV Van 4WD D4HB	Date to:2012.07	Knuckle Bushing	**GRM16173**
	2009.11-2015.12	Rear Axle Left & Right Lower	SUV 4WD D4HB	Date from:2012.07	Knuckle Bushing	**GRM17318**
	2009.11-2015.12	Rear Axle Left & Right Lower	SUV FWD D4HB	Date from:2012.07	Knuckle Bushing	**GRM17318**
	2009.11-2015.12	Rear Axle Left & Right Lower	SUV Van FWD D4HB	Date from:2012.07	Knuckle Bushing	**GRM17318**
	2009.11-2015.12	Rear Axle Left & Right Lower	SUV Van 4WD D4HB	Date from:2012.07	Knuckle Bushing	**GRM17318**
	2014.11-	Rear Axle Left & Right Lower	SUV 4WD D4HB		Knuckle Bushing	**GRM17318**
2.2 (147 kw)	2009.11-2015.12	Rear	SUV FWD D4HB		Holder,exhaust system	**GRM17630**
	2009.11-2015.12	-	SUV FWD D4HB		Holder,exhaust system	**GRM10946**
	2009.11-2015.12	-	SUV 4WD D4HB		Holder,exhaust system	**GRM13352**
	2009.11-2015.12	Rear Axle Left & Right Lower	SUV FWD D4HB		Knuckle Bushing	**GRM16173**
	2009.11-2015.12	Rear Axle Left & Right Lower	SUV 4WD D4HB	Date to:2012.07	Knuckle Bushing	**GRM16173**
	2009.11-2015.12	Rear Axle Left & Right Lower	SUV 4WD D4HB	Date from:2012.07	Knuckle Bushing	**GRM17318**
	2015.01-	Rear Axle Left & Right Lower	SUV FWD D4HB		Knuckle Bushing	**GRM17318**
	2015.01-	Rear Axle Left & Right Lower	SUV 4WD D4HB		Knuckle Bushing	**GRM17318**
2.2 (149 kw)	2017.07-	Rear Axle Left & Right Lower	SUV 4WD D4HB		Knuckle Bushing	**GRM17318**
2.4 (102 kw)	2002.07-2009.06	-	SUV 4WD G4JS		Holder,exhaust system	**GRM17671**
	2002.07-2009.06	Rear Axle	SUV 4WD G4JS		Rubber Buffer,shock absorber	**GRM37187**
	2002.07-2009.06	Front Lower	SUV 4WD G4JS		Bush,mounting differential	**GRM35761**
2.4 (126 kw)	2010.04-2015.12	-	SUV FWD G4KE		Holder,exhaust system	**GRM13352**
	2010.04-2015.12	Rear Axle Left & Right Lower	SUV FWD G4KE	Date to:2012.07	Knuckle Bushing	**GRM16173**
	2010.04-2015.12	Rear Axle Left & Right Lower	SUV 4WD G4KE	Inner diameter:44mm	Knuckle Bushing	**GRM17318**
	2010.04-2015.12	Rear Axle Left & Right Lower	SUV FWD G4KE	Date from:2012.07	Knuckle Bushing	**GRM17318**
2.4 (128 kw)	2009.06-2015.12	Rear	SUV 4WD G4KE		Holder,exhaust system	**GRM17630**
	2009.06-2015.12	Rear	SUV FWD G4KE		Holder,exhaust system	**GRM17630**
	2009.06-2015.12	-	SUV 4WD G4KE		Holder,exhaust system	**GRM13352**
	2009.06-2015.12	-	SUV FWD G4KE		Holder,exhaust system	**GRM13352**
	2009.06-2015.12	Rear Axle Left & Right Lower	SUV 4WD G4KE	Date to:2012.07	Knuckle Bushing	**GRM16173**
	2009.06-2015.12	Rear Axle Left & Right Lower	SUV FWD G4KE	Date to:2012.07	Knuckle Bushing	**GRM16173**
	2009.06-2015.12	Rear Axle Left & Right Lower	SUV Van 4WD G4KE	Date to:2012.07	Knuckle Bushing	**GRM16173**
	2009.06-2015.12	Rear Axle Left & Right Lower	SUV Van FWD G4KE	Date to:2012.07	Knuckle Bushing	**GRM16173**
	2009.06-2015.12	Rear Axle Left & Right Lower	SUV 4WD G4KE	Date from:2012.07	Knuckle Bushing	**GRM17318**
	2009.06-2015.12	Rear Axle Left & Right Lower	SUV FWD G4KE	Date from:2012.07	Knuckle Bushing	**GRM17318**
	2009.06-2015.12	Rear Axle Left & Right Lower	SUV Van 4WD G4KE	Date from:2012.07	Knuckle Bushing	**GRM17318**
	2009.06-2015.12	Rear Axle Left & Right Lower	SUV Van FWD G4KE	Date from:2012.07	Knuckle Bushing	**GRM17318**
2.4 (129 kw)	2015.01-	Rear Axle Left & Right Lower	SUV 4WD G4KE		Knuckle Bushing	**GRM17318**
	2015.01-	Rear Axle Left & Right Lower	SUV FWD G4KE		Knuckle Bushing	**GRM17318**
2.4 (138 kw)	2015.01-	Rear Axle Left & Right Lower	SUV FWD G4KJ		Knuckle Bushing	**GRM17318**
	2015.01-	Rear Axle Left & Right Lower	SUV 4WD G4KJ		Knuckle Bushing	**GRM17318**
2.4 (141 kw)	2012.10-2015.12	Rear	SUV 4WD G4KJ		Holder,exhaust system	**GRM17630**
	2012.10-2015.12	Rear	SUV FWD G4KJ		Holder,exhaust system	**GRM17630**
	2012.10-2015.12	-	SUV 4WD G4KJ		Holder,exhaust system	**GRM13352**
	2012.10-2015.12	-	SUV FWD G4KJ		Holder,exhaust system	**GRM13352**
	2012.10-2015.12	Rear Axle Left & Right Lower	SUV 4WD G4KJ	Inner diameter:35.2mm	Knuckle Bushing	**GRM16173**
	2012.10-2015.12	Rear Axle Left & Right Lower	SUV FWD G4KJ	Inner diameter:35.2mm	Knuckle Bushing	**GRM16173**
	2012.10-2015.12	Rear Axle Left & Right Lower	SUV 4WD G4KJ	Inner diameter:44mm	Knuckle Bushing	**GRM17318**
	2012.10-2015.12	Rear Axle Left & Right Lower	SUV FWD G4KJ	Inner diameter:44mm	Knuckle Bushing	**GRM17318**
	2012.10-2015.12	Rear Axle Left & Right Centre Inner	SUV 4WD G4KJ		Bushing,axle beam	**GRM16203**
2.5 (103 kw)	2002.08-2011.03	-	SUV 4WD D4CB		Holder,exhaust system	**GRM17671**
	2002.08-2011.03	Rear Axle	SUV 4WD D4CB		Rubber Buffer,shock absorber	**GRM37187**
	2002.08-2011.03	Front Lower	SUV 4WD D4CB		Bush,mounting differential	**GRM35761**
	2005.08-2006.10	Front Lower	SUV Van 4WD D4CB		Bush,mounting differential	**GRM35761**
2.5 (120 kw)	2006.09-2011.12	-	SUV 4WD D4CB		Holder,exhaust system	**GRM17671**
	2006.09-2011.12	Front Lower	SUV 4WD D4CB		Bush,mounting differential	**GRM35761**
2.5 (125 kw)	2006.09-2011.12	-	SUV 4WD D4CB		Holder,exhaust system	**GRM17671**
	2006.09-2011.12	Rear Axle	SUV 4WD D4CB		Rubber Buffer,shock absorber	**GRM37187**
	2006.09-2011.12	Front Lower	SUV 4WD D4CB		Bush,mounting differential	**GRM35761**
2.7 (119 kw)	2009.11-2015.12	Rear Axle Left & Right Lower	SUV FWD G6HA	Date to:2012.10	Knuckle Bushing	**GRM16173**
3.3 (182 kw)	2006.09-2011.12	-	SUV 4WD G6DB		Holder,exhaust system	**GRM17671**
	2006.09-2011.12	Front Lower	SUV 4WD G6DB		Bush,mounting differential	**GRM35761**
3.5 (143 kw)	2002.07-2011.12	-	SUV 4WD G6CU		Holder,exhaust system	**GRM17671**
	2002.07-2011.12	Rear Axle	SUV 4WD G6CU		Rubber Buffer,shock absorber	**GRM37187**
	2002.07-2011.12	Front Lower	SUV 4WD G6CU		Bush,mounting differential	**GRM35761**

	YEAR	FITTING POSITION	BODY STYLE & DRIVE TYPE & ENGINE	REMARKS	PRODUCT	G-AP Ref.
KIA						
Sorento						
3.5 (183 kw)	2018.12-	Rear Axle Left & Right Lower	SUV 4WD G6DC		Knuckle Bushing	GRM17318
	2018.12-	Rear Axle Left & Right Lower	SUV FWD G6DC		Knuckle Bushing	GRM17318
3.5 (203 kw)	2009.11-2015.12	Rear	SUV 4WD G6DC		Holder,exhaust system	GRM17630
	2009.11-2015.12	Rear Axle Left & Right Lower	SUV 4WD G6DC	AT,Date to:2013.01	Knuckle Bushing	GRM16173
3.5 (204 kw)	2013.05-2015.12	Rear Axle Left & Right Centre Inner	SUV 4WD G6DC		Bushing,axle beam	GRM16203
3.8 (196 kw)	2006.09-2011.12	Front Lower	SUV 4WD G6DA		Bush,mounting differential	GRM35761
Soul						
1.6 (77 kw)	2009.02-2011.12	Rear	Hatchback FWD G4FC		Holder,exhaust system	GRM17630
	2009.02-2011.12	Rear Axle Left & Right	Hatchback FWD G4FC	Date to:2011.07	Bushing,axle beam	GRM35988
1.6 (85 kw)	2009.02-2014.12	Rear	Hatchback FWD D4FB		Holder,exhaust system	GRM17630
	2009.02-2014.12	-	Hatchback FWD D4FB		Holder,exhaust system	GRM13050
	2009.02-2014.12	Rear Axle Left & Right	Hatchback FWD D4FB	Date to:2011.07	Bushing,axle beam	GRM35988
1.6 (87 kw)	2011.06-2014.12	Rear Axle Left & Right	Hatchback FWD G4FC	Date to:2011.07	Bushing,axle beam	GRM35988
1.6 (91 kw)	2009.09-2011.12	Rear	Hatchback FWD G4FC		Holder,exhaust system	GRM17630
	2009.09-2011.12	Rear Axle Left & Right	Hatchback FWD G4FC	Date to:2011.07	Bushing,axle beam	GRM35988
1.6 (92 kw)	2009.02-2011.12	Rear	Hatchback FWD G4FC		Holder,exhaust system	GRM17630
	2009.02-2011.12	Rear Axle Left & Right	Hatchback FWD G4FC	Date to:2011.07	Bushing,axle beam	GRM35988
1.6 (93 kw)	2009.02-2011.12	Rear	Hatchback FWD G4FC		Holder,exhaust system	GRM17630
	2009.02-2011.12	Rear Axle Left & Right	Hatchback FWD G4FC	Date to:2011.07	Bushing,axle beam	GRM35988
1.6 (94 kw)	2008.11-2014.12	Rear	Hatchback FWD D4FB		Holder,exhaust system	GRM17630
	2008.11-2014.12	-	Hatchback FWD D4FB		Holder,exhaust system	GRM13050
	2008.11-2014.12	Rear Axle Left & Right	Hatchback FWD D4FB	Date to:2011.07	Bushing,axle beam	GRM35988
	2011.01-2014.12	Rear Axle Left & Right	Hatchback FWD F4FA, G4FC	Date to:2011.07	Bushing,axle beam	GRM35988
	2014.02-2018.12	-	Hatchback FWD D4FB		Holder,exhaust system	GRM13352
1.6 (95 kw)	2010.01-2014.12	Rear	Hatchback FWD G4FC		Holder,exhaust system	GRM17630
1.6 (100 kw)	2015.04-2018.12	-	Hatchback FWD D4FB		Holder,exhaust system	GRM13352
1.6 (103 kw)	2011.06-2014.12	Rear	Hatchback FWD G4FD		Holder,exhaust system	GRM17630
	2011.06-2014.12	Rear Axle Left & Right	Hatchback FWD G4FD	Date to:2011.07	Bushing,axle beam	GRM35988
2.0 (106 kw)	2009.09-2011.12	Rear	Hatchback FWD G4GC		Holder,exhaust system	GRM17630
	2009.09-2011.12	Rear Axle Left & Right	Hatchback FWD G4GC	Date to:2011.07	Bushing,axle beam	GRM35988
2.0 (110 kw)	2019.01-	-	Hatchback FWD G4NA		Holder,exhaust system	GRM13352
2.0 (122 kw)	2009.02-2014.12	Rear Axle Left & Right	Hatchback FWD G4NA	Date to:2011.07	Bushing,axle beam	GRM35988
Spectra						
1.5 (75 kw)	2001.01-2004.12	Rear Axle	Saloon FWD S5D	Date from:2001.09,Date to:2003.10	Rubber Buffer,shock absorber	GRM37188
1.8 (93 kw)	2001.05-2004.08	Rear Axle	Hatchback FWD 5BP	Date to:2004.03	Rubber Buffer,shock absorber	GRM37188
	2001.10-2004.12	Rear Axle	Saloon FWD 5BP	Date to:2004.03	Rubber Buffer,shock absorber	GRM37188
Sportage						
1.6 (85 kw)	2018.07-2022.09	Rear Axle Left & Right Lower Inner	SUV FWD D4FE		Knuckle Bushing	GRM35775
	2018.07-2022.09	Rear Axle Left & Right Lower Outer	SUV FWD D4FE		Knuckle Bushing	GRM35968
	2019.03-2022.09	Rear Axle Left & Right Lower Inner	SUV FWD D4FE		Knuckle Bushing	GRM35775
	2019.03-2022.09	Rear Axle Left & Right Lower Outer	SUV FWD D4FE		Knuckle Bushing	GRM35968
1.6 (93 kw)	2020.07-2022.09	Rear Axle Left & Right Lower Inner	SUV FWD G4FD		Knuckle Bushing	GRM35775
	2020.07-2022.09	Rear Axle Left & Right Lower Outer	SUV FWD G4FD		Knuckle Bushing	GRM35968
1.6 (97 kw)	2015.09-2022.09	-	SUV FWD G4FD		Holder,exhaust system	GRM13352
	2015.09-2022.09	Rear Axle	SUV FWD G4FD		Rubber Buffer,shock absorber	GRM37216
	2015.09-2022.09	Rear Axle Left & Right Lower Inner	SUV FWD G4FD		Knuckle Bushing	GRM35775
	2015.09-2022.09	Rear Axle Left & Right Lower Outer	SUV FWD G4FD		Knuckle Bushing	GRM35968
1.6 (99 kw)	2010.06-2015.12	-	SUV FWD G4FD		Holder,exhaust system	GRM13352
	2010.06-2015.12	Rear Axle Left & Right Lower	SUV FWD G4FD		Knuckle Bushing	GRM17318
	2010.06-2015.12	Rear	SUV FWD G4FD		Knuckle Bushing	GRM16363
	2014.01-2015.12	-	SUV FWD G4FD		Holder,exhaust system	GRM13352
	2014.01-2015.12	Rear Axle Left & Right Lower	SUV FWD G4FD		Knuckle Bushing	GRM17318
	2014.01-2015.12	Rear	SUV FWD G4FD		Knuckle Bushing	GRM16363
1.6 (100 kw)	2018.07-2022.09	Rear Axle Left & Right Lower Inner	SUV 4WD D4FE		Knuckle Bushing	GRM35775
	2018.07-2022.09	Rear Axle Left & Right Lower Inner	SUV FWD D4FE		Knuckle Bushing	GRM35775
	2018.07-2022.09	Rear Axle Left & Right Lower Outer	SUV 4WD D4FE		Knuckle Bushing	GRM35968
	2018.07-2022.09	Rear Axle Left & Right Lower Outer	SUV FWD D4FE		Knuckle Bushing	GRM35968
	2019.03-2022.09	Rear Axle Left & Right Lower Inner	SUV 4WD D4FE		Knuckle Bushing	GRM35775
	2019.03-2022.09	Rear Axle Left & Right Lower Inner	SUV FWD D4FE		Knuckle Bushing	GRM35775
	2019.03-2022.09	Rear Axle Left & Right Lower Inner	SUV Van 4WD D4FE		Knuckle Bushing	GRM35775
	2019.03-2022.09	Rear Axle Left & Right Lower Inner	SUV Van FWD D4FE		Knuckle Bushing	GRM35775
	2019.03-2022.09	Rear Axle Left & Right Lower Outer	SUV 4WD D4FE		Knuckle Bushing	GRM35968
	2019.03-2022.09	Rear Axle Left & Right Lower Outer	SUV FWD D4FE		Knuckle Bushing	GRM35968
	2019.03-2022.09	Rear Axle Left & Right Lower Outer	SUV Van 4WD D4FE		Knuckle Bushing	GRM35968

	YEAR	FITTING POSITION	BODY STYLE & DRIVE TYPE & ENGINE	REMARKS	PRODUCT	G-AP Ref.
KIA **Sportage**						
1.6 (100 kw)	2019.03-2022.09	Rear Axle Left & Right Lower Outer	SUV Van FWD D4FE		Knuckle Bushing	GRM35968
1.6 (130 kw)	2015.09-2022.09	-	SUV FWD G4FJ		Holder,exhaust system	GRM13352
	2015.09-2022.09	-	SUV 4WD G4FJ		Holder,exhaust system	GRM13352
	2015.09-2022.09	Rear Axle	SUV FWD G4FJ		Rubber Buffer,shock absorber	GRM37216
	2015.09-2022.09	Rear Axle	SUV 4WD G4FJ		Rubber Buffer,shock absorber	GRM37216
	2015.09-2022.09	Rear Axle Left & Right Lower Inner	SUV FWD G4FJ		Knuckle Bushing	GRM35775
	2015.09-2022.09	Rear Axle Left & Right Lower Inner	SUV 4WD G4FJ		Knuckle Bushing	GRM35775
	2015.09-2022.09	Rear Axle Left & Right Lower Outer	SUV FWD G4FJ		Knuckle Bushing	GRM35968
	2015.09-2022.09	Rear Axle Left & Right Lower Outer	SUV 4WD G4FJ		Knuckle Bushing	GRM35968
	2018.05-2022.09	Rear Axle Left & Right Lower Inner	SUV Van FWD G4FJ		Knuckle Bushing	GRM35775
	2018.05-2022.09	Rear Axle Left & Right Lower Outer	SUV Van FWD G4FJ		Knuckle Bushing	GRM35968
1.7 (85 kw)	2010.11-2015.12	-	SUV FWD D4FD		Holder,exhaust system	GRM13352
	2010.11-2015.12	Rear Axle Left & Right Lower	SUV FWD D4FD		Knuckle Bushing	GRM17318
	2010.11-2015.12	Rear	SUV FWD D4FD		Knuckle Bushing	GRM16363
	2015.09-2022.09	-	SUV FWD D4FD		Holder,exhaust system	GRM13352
	2015.09-2022.09	Rear Axle	SUV FWD D4FD		Rubber Buffer,shock absorber	GRM37216
	2015.09-2022.09	Rear Axle Left & Right Lower Inner	SUV FWD D4FD		Knuckle Bushing	GRM35775
	2015.09-2022.09	Rear Axle Left & Right Lower Outer	SUV FWD D4FD		Knuckle Bushing	GRM35968
1.7 (104 kw)	2016.11-2022.09	-	SUV FWD D4FD		Holder,exhaust system	GRM13352
	2016.11-2022.09	Rear Axle	SUV FWD D4FD		Rubber Buffer,shock absorber	GRM37216
	2016.11-2022.09	Rear Axle Left & Right Lower Inner	SUV FWD D4FD		Knuckle Bushing	GRM35775
	2016.11-2022.09	Rear Axle Left & Right Lower Outer	SUV FWD D4FD		Knuckle Bushing	GRM35968
2.0 (61 kw)	1997.10-2003.08	-	SUV 4WD RF		Holder,exhaust system	GRM17671
	1997.10-2003.08	Rear Axle Left & Right Lower	SUV 4WD RF		Bush,mounting differential	GRM16056
2.0 (70 kw)	1994.08-1999.08	-	SUV 4WD FE(8V)		Holder,exhaust system	GRM17671
	1994.08-1999.08	Rear Axle Left & Right Lower	SUV 4WD FE(8V)		Bush,mounting differential	GRM16056
2.0 (83 kw)	2004.07-2010.05	Rear Axle Left & Right Upper	SUV FWD D4EA	Outer diameter:44.5mm	Knuckle Bushing	GRM14997
	2004.07-2010.05	Rear Axle Left & Right Upper	SUV FWD D4EA	Outer diameter:41.5mm	Knuckle Bushing	GRM30784
	2004.07-2010.05	Front Axle Left & Right	SUV FWD D4EA	Date to:2010.05	Bushing,axle beam	GRM35763
	2004.07-2011.05	Rear Axle Left & Right Upper	SUV 4WD D4EA	Outer diameter:44.5mm	Knuckle Bushing	GRM14997
	2004.07-2011.05	Rear Axle Left & Right Upper	SUV 4WD D4EA	Outer diameter:41.5mm	Knuckle Bushing	GRM30784
	2004.07-2011.05	Front Axle Left & Right	SUV 4WD D4EA	Date to:2010.05	Bushing,axle beam	GRM35763
	2004.07-2011.05	Rear Axle Left Lower Outer	SUV 4WD D4EA		Bushing,axle beam	GRM16449
	2004.07-2011.05	Rear Axle Left & Right	SUV 4WD D4EA		Bushing,axle beam	GRM16453
	2004.07-2011.05	Rear Axle Left & Right Upper Outer	SUV 4WD D4EA		Bushing,axle beam	GRM16456
2.0 (87 kw)	2000.10-2002.12	-	SUV 4WD FE(16V)		Holder,exhaust system	GRM17671
	2000.10-2002.12	-	SUV RWD FE(16V)		Holder,exhaust system	GRM17671
	2000.10-2002.12	Rear Axle Left & Right Lower	SUV 4WD FE(16V)		Bush,mounting differential	GRM16056
	2000.10-2002.12	Rear Axle Left & Right Lower	SUV RWD FE(16V)		Bush,mounting differential	GRM16056
2.0 (94 kw)	1994.06-2004.04	-	SUV 4WD FE(16V)		Holder,exhaust system	GRM17671
	1994.06-2004.04	Rear Axle Left & Right Lower	SUV 4WD FE(16V)		Bush,mounting differential	GRM16056
	1995.07-2003.08	-	SUV RWD FE(16V)		Holder,exhaust system	GRM17671
	1995.07-2003.08	Rear Axle Left & Right Lower	SUV RWD FE(16V)		Bush,mounting differential	GRM16056
2.0 (100 kw)	2006.01-2010.05	Rear Axle Left & Right Upper	SUV FWD D4EA	Outer diameter:44.5mm	Knuckle Bushing	GRM14997
	2006.01-2010.05	Rear Axle Left & Right Upper	SUV 4WD D4EA	Outer diameter:44.5mm	Knuckle Bushing	GRM14997
	2006.01-2010.05	Rear Axle Left & Right Upper	SUV FWD D4EA	Outer diameter:41.5mm	Knuckle Bushing	GRM30784
	2006.01-2010.05	Rear Axle Left & Right Upper	SUV 4WD D4EA	Outer diameter:41.5mm	Knuckle Bushing	GRM30784
	2006.01-2010.05	Front Axle Left & Right	SUV FWD D4EA		Bushing,axle beam	GRM35763
	2006.01-2010.05	Front Axle Left & Right	SUV 4WD D4EA		Bushing,axle beam	GRM35763
	2006.01-2010.05	Rear Axle Left Lower Outer	SUV 4WD D4EA		Bushing,axle beam	GRM16449
	2006.01-2010.05	Rear Axle Left & Right	SUV 4WD D4EA		Bushing,axle beam	GRM16453
	2006.01-2010.05	Rear Axle Left & Right Upper Outer	SUV 4WD D4EA		Bushing,axle beam	GRM16456
	2010.06-2015.12	-	SUV FWD D4HA		Holder,exhaust system	GRM13352
	2010.06-2015.12	-	SUV 4WD D4HA		Holder,exhaust system	GRM13352
	2010.06-2015.12	Rear Axle Left & Right Lower	SUV FWD D4HA		Knuckle Bushing	GRM17318
	2010.06-2015.12	Rear Axle Left & Right Lower	SUV 4WD D4HA		Knuckle Bushing	GRM17318
	2010.06-2015.12	Rear	SUV FWD D4HA		Knuckle Bushing	GRM16363
	2010.06-2015.12	Rear Axle Left & Right	SUV 4WD D4HA		Bushing,axle beam	GRM35940
	2010.06-2015.12	Rear Axle Left & Right Centre Inner	SUV 4WD D4HA		Bushing,axle beam	GRM16203
	2015.09-2022.09	-	SUV FWD D4HA		Holder,exhaust system	GRM13352
	2015.09-2022.09	-	SUV 4WD D4HA		Holder,exhaust system	GRM13352
	2015.09-2022.09	Rear Axle	SUV FWD D4HA		Rubber Buffer,shock absorber	GRM37216
	2015.09-2022.09	Rear Axle	SUV 4WD D4HA		Rubber Buffer,shock absorber	GRM37216
	2015.09-2022.09	Rear Axle Left & Right Lower Inner	SUV FWD D4HA		Knuckle Bushing	GRM35775

	YEAR	FITTING POSITION	BODY STYLE & DRIVE TYPE & ENGINE	REMARKS	PRODUCT	G-AP Ref.
KIA **Sportage**						
2.0 (100 kw)	2015.09-2022.09	Rear Axle Left & Right Lower Inner	SUV 4WD D4HA		Knuckle Bushing	GRM35775
	2015.09-2022.09	Rear Axle Left & Right Lower Outer	SUV FWD D4HA		Knuckle Bushing	GRM35968
	2015.09-2022.09	Rear Axle Left & Right Lower Outer	SUV 4WD D4HA		Knuckle Bushing	GRM35968
2.0 (101 kw)	2009.06-2010.05	Rear Axle Left & Right Upper	SUV FWD G4GC	Outer diameter:45mm	Knuckle Bushing	GRM14997
	2009.06-2010.05	Rear Axle Left & Right Upper	SUV FWD G4GC	Outer diameter:41.4mm	Knuckle Bushing	GRM30784
	2009.06-2010.05	Front Axle Left & Right	SUV FWD G4GC	MT	Bushing,axle beam	GRM35763
2.0 (103 kw)	2006.02-2010.05	Rear Axle Left & Right Upper	SUV 4WD D4EA	Outer diameter:44.5mm	Knuckle Bushing	GRM14997
	2006.02-2010.05	Rear Axle Left & Right Upper	SUV FWD D4EA	Outer diameter:44.5mm	Knuckle Bushing	GRM14997
	2006.02-2010.05	Rear Axle Left & Right Upper	SUV 4WD D4EA	Outer diameter:41.5mm	Knuckle Bushing	GRM30784
	2006.02-2010.05	Rear Axle Left & Right Upper	SUV FWD D4EA	Outer diameter:41.5mm	Knuckle Bushing	GRM30784
	2006.02-2010.05	Front Axle Left & Right	SUV 4WD D4EA	Date to:2010.05	Bushing,axle beam	GRM35763
	2006.02-2010.05	Front Axle Left & Right	SUV FWD D4EA	Date to:2010.05	Bushing,axle beam	GRM35763
	2006.02-2010.05	Rear Axle Left Lower Outer	SUV 4WD D4EA		Bushing,axle beam	GRM16449
	2006.02-2010.05	Rear Axle Left & Right	SUV 4WD D4EA		Bushing,axle beam	GRM16453
	2006.02-2010.05	Rear Axle Left & Right Upper Outer	SUV 4WD D4EA		Bushing,axle beam	GRM16456
2.0 (104 kw)	2004.07-	Rear Axle Left & Right Upper	SUV FWD G4GC	Outer diameter:44.5mm	Knuckle Bushing	GRM14997
	2004.07-	Rear Axle Left & Right Upper	SUV FWD G4GC	Outer diameter:41.5mm	Knuckle Bushing	GRM30784
	2004.07-	Front Axle Left & Right	SUV FWD G4GC	Date to:2010.05	Bushing,axle beam	GRM35763
	2004.07-	Rear Axle Left Lower Outer	SUV FWD G4GC		Bushing,axle beam	GRM16449
	2004.07-2010.05	Rear Axle Left & Right Upper	SUV 4WD G4GC	Outer diameter:44.5mm	Knuckle Bushing	GRM14997
	2004.07-2010.05	Rear Axle Left & Right Upper	SUV 4WD G4GC	Outer diameter:41.5mm	Knuckle Bushing	GRM30784
	2004.07-2010.05	Front Axle Left & Right	SUV 4WD G4GC	Date to:2010.05	Bushing,axle beam	GRM35763
	2004.07-2010.05	Rear Axle Left Lower Outer	SUV 4WD G4GC		Bushing,axle beam	GRM16449
	2004.07-2010.05	Rear Axle Left & Right	SUV 4WD G4GC		Bushing,axle beam	GRM16453
	2004.07-2010.05	Rear Axle Left & Right Upper Outer	SUV 4WD G4GC		Bushing,axle beam	GRM16456
2.0 (110 kw)	2007.09-2010.05	Rear Axle Left & Right Upper	SUV FWD D4EA	Outer diameter:44.5mm	Knuckle Bushing	GRM14997
	2007.09-2010.05	Rear Axle Left & Right Upper	SUV FWD D4EA	Outer diameter:41.5mm	Knuckle Bushing	GRM30784
	2007.09-2010.05	Front Axle Left & Right	SUV FWD D4EA	Date to:2010.05	Bushing,axle beam	GRM35763
	2008.09-2010.05	Rear Axle Left & Right Upper	SUV 4WD D4EA	Outer diameter:44.5mm	Knuckle Bushing	GRM14997
	2008.09-2010.05	Rear Axle Left & Right Upper	SUV 4WD D4EA	Outer diameter:41.5mm	Knuckle Bushing	GRM30784
	2008.09-2010.05	Front Axle Left & Right	SUV 4WD D4EA		Bushing,axle beam	GRM35763
	2008.09-2010.05	Rear Axle Left Lower Outer	SUV 4WD D4EA		Bushing,axle beam	GRM16449
	2008.09-2010.05	Rear Axle Left & Right	SUV 4WD D4EA		Bushing,axle beam	GRM16453
	2008.09-2010.05	Rear Axle Left & Right Upper Outer	SUV 4WD D4EA		Bushing,axle beam	GRM16456
	2010.06-2013.12	Rear Axle Left & Right Lower	SUV 4WD G4KD		Knuckle Bushing	GRM17318
	2010.06-2013.12	Rear Axle Left & Right Lower	SUV FWD G4KD		Knuckle Bushing	GRM17318
	2010.06-2013.12	Rear	SUV FWD G4KD		Knuckle Bushing	GRM16363
	2010.06-2013.12	Rear Axle Left & Right	SUV 4WD G4KD		Bushing,axle beam	GRM35940
	2014.01-2015.12	Rear Axle Left & Right Lower	SUV 4WD G4NA		Knuckle Bushing	GRM17318
	2014.01-2015.12	Rear Axle Left & Right Lower	SUV FWD G4NA		Knuckle Bushing	GRM17318
	2014.01-2015.12	Rear	SUV FWD G4NA		Knuckle Bushing	GRM16363
	2014.01-2015.12	Rear Axle Left & Right Centre Inner	SUV 4WD G4NA		Bushing,axle beam	GRM16203
	2015.12-2022.09	-	SUV 4WD G4NA		Holder,exhaust system	GRM13352
	2015.12-2022.09	-	SUV FWD G4NA		Holder,exhaust system	GRM13352
	2015.12-2022.09	Rear Axle	SUV 4WD G4NA		Rubber Buffer,shock absorber	GRM37216
	2015.12-2022.09	Rear Axle	SUV FWD G4NA		Rubber Buffer,shock absorber	GRM37216
	2015.12-2022.09	Rear Axle Left & Right Lower Inner	SUV 4WD G4NA		Knuckle Bushing	GRM35775
	2015.12-2022.09	Rear Axle Left & Right Lower Inner	SUV FWD G4NA		Knuckle Bushing	GRM35775
	2015.12-2022.09	Rear Axle Left & Right Lower Outer	SUV 4WD G4NA		Knuckle Bushing	GRM35968
	2015.12-2022.09	Rear Axle Left & Right Lower Outer	SUV FWD G4NA		Knuckle Bushing	GRM35968
2.0 (113 kw)	2014.11-2015.12	-	SUV 4WD G4NA		Holder,exhaust system	GRM13352
	2014.11-2015.12	-	SUV FWD G4NA		Holder,exhaust system	GRM13352
	2014.11-2015.12	Rear Axle Left & Right Lower	SUV 4WD G4NA		Knuckle Bushing	GRM17318
	2014.11-2015.12	Rear Axle Left & Right Lower	SUV FWD G4NA		Knuckle Bushing	GRM17318
	2014.11-2015.12	Rear	SUV FWD G4NA		Knuckle Bushing	GRM16363
	2014.11-2015.12	Rear Axle Left & Right Centre Inner	SUV 4WD G4NA		Bushing,axle beam	GRM16203
2.0 (114 kw)	2015.12-2022.09	-	SUV FWD G4NA		Holder,exhaust system	GRM13352
	2015.12-2022.09	-	SUV 4WD G4NA		Holder,exhaust system	GRM13352
	2015.12-2022.09	Rear Axle	SUV FWD G4NA		Rubber Buffer,shock absorber	GRM37216
	2015.12-2022.09	Rear Axle	SUV 4WD G4NA		Rubber Buffer,shock absorber	GRM37216
	2015.12-2022.09	Rear Axle Left & Right Lower Inner	SUV FWD G4NA		Knuckle Bushing	GRM35775
	2015.12-2022.09	Rear Axle Left & Right Lower Inner	SUV 4WD G4NA		Knuckle Bushing	GRM35775
	2015.12-2022.09	Rear Axle Left & Right Lower Outer	SUV FWD G4NA		Knuckle Bushing	GRM35968
	2015.12-2022.09	Rear Axle Left & Right Lower Outer	SUV 4WD G4NA		Knuckle Bushing	GRM35968

	YEAR	FITTING POSITION	BODY STYLE & DRIVE TYPE & ENGINE	REMARKS	PRODUCT	G-AP Ref.
KIA **Sportage**						
2.0 (116 kw)	2014.11-	Rear Axle Left & Right	SUV 4WD G4NA		Bushing,axle beam	GRM35940
2.0 (120 kw)	2010.06-2015.12	-	SUV 4WD G4KD		Holder,exhaust system	GRM13352
	2010.06-2015.12	-	SUV FWD G4KD		Holder,exhaust system	GRM13352
	2010.06-2015.12	Rear Axle Left & Right Lower	SUV 4WD G4KD		Knuckle Bushing	GRM17318
	2010.06-2015.12	Rear Axle Left & Right Lower	SUV FWD G4KD		Knuckle Bushing	GRM17318
	2010.06-2015.12	Rear	SUV FWD G4KD		Knuckle Bushing	GRM16363
	2010.06-2015.12	Rear Axle Left & Right	SUV 4WD G4KD		Bushing,axle beam	GRM35940
	2010.06-2015.12	Rear Axle Left & Right Centre Inner	SUV 4WD G4KD		Bushing,axle beam	GRM16203
2.0 (122 kw)	2009.01-2010.05	Rear Axle Left & Right Upper	SUV FWD G4KD	Outer diameter:45mm	Knuckle Bushing	GRM14997
	2009.01-2010.05	Rear Axle Left & Right Upper	SUV FWD G4KD	Outer diameter:41.4mm	Knuckle Bushing	GRM30784
	2010.07-2015.12	-	SUV 4WD G4KD		Holder,exhaust system	GRM13352
	2010.07-2015.12	Rear Axle Left & Right Lower	SUV 4WD G4KD		Knuckle Bushing	GRM17318
	2010.07-2015.12	Rear Axle Left & Right	SUV 4WD G4KD		Bushing,axle beam	GRM35940
	2010.07-2015.12	Rear Axle Left & Right Centre Inner	SUV 4WD G4KD		Bushing,axle beam	GRM16203
	2010.08-2015.12	-	SUV FWD G4KD		Holder,exhaust system	GRM13352
	2010.08-2015.12	Rear Axle Left & Right Lower	SUV FWD G4KD		Knuckle Bushing	GRM17318
	2010.08-2015.12	Rear	SUV FWD G4KD		Knuckle Bushing	GRM16363
	2014.02-2015.12	-	SUV 4WD G4NC		Holder,exhaust system	GRM13352
	2014.02-2015.12	-	SUV FWD G4NC		Holder,exhaust system	GRM13352
	2014.02-2015.12	Rear Axle Left & Right Lower	SUV 4WD G4NC		Knuckle Bushing	GRM17318
	2014.02-2015.12	Rear Axle Left & Right Lower	SUV FWD G4NC		Knuckle Bushing	GRM17318
	2014.02-2015.12	Rear	SUV FWD G4NC		Knuckle Bushing	GRM16363
	2014.02-2015.12	Rear Axle Left & Right	SUV 4WD G4NC		Bushing,axle beam	GRM35940
	2014.02-2015.12	Rear Axle Left & Right Centre Inner	SUV 4WD G4NC		Bushing,axle beam	GRM16203
2.0 (130 kw)	2012.08-2015.12	Rear Axle Left & Right Lower	SUV 4WD D4HA		Knuckle Bushing	GRM17318
	2012.08-2015.12	Rear Axle Left & Right	SUV 4WD D4HA		Bushing,axle beam	GRM35940
	2012.08-2015.12	Rear Axle Left & Right Centre Inner	SUV 4WD D4HA		Bushing,axle beam	GRM16203
2.0 (131 kw)	2012.01-2016.12	Rear Axle Left & Right	SUV 4WD G4KD		Bushing,axle beam	GRM35940
	2015.09-2022.09	Rear Axle Left & Right Lower Inner	SUV 4WD D4HA		Knuckle Bushing	GRM35775
	2015.09-2022.09	Rear Axle Left & Right Lower Outer	SUV 4WD D4HA		Knuckle Bushing	GRM35968
2.0 (135 kw)	2010.08-2015.12	-	SUV 4WD D4HA		Holder,exhaust system	GRM13352
	2010.08-2015.12	-	SUV FWD D4HA		Holder,exhaust system	GRM13352
	2010.08-2015.12	Rear Axle Left & Right Lower	SUV 4WD D4HA		Knuckle Bushing	GRM17318
	2010.08-2015.12	Rear Axle Left & Right Lower	SUV FWD D4HA		Knuckle Bushing	GRM17318
	2010.08-2015.12	Rear	SUV FWD D4HA		Knuckle Bushing	GRM16363
	2010.08-2015.12	Rear Axle Left & Right	SUV 4WD D4HA		Bushing,axle beam	GRM35940
	2010.08-2015.12	Rear Axle Left & Right Centre Inner	SUV 4WD D4HA		Bushing,axle beam	GRM16203
	2010.08-2015.12	Rear Axle Left & Right Centre Inner	SUV FWD D4HA		Bushing,axle beam	GRM16203
2.0 (136 kw)	2015.09-2022.09	-	SUV 4WD D4HA		Holder,exhaust system	GRM13352
	2015.09-2022.09	-	SUV FWD D4HA		Holder,exhaust system	GRM13352
	2015.09-2022.09	Rear Axle	SUV 4WD D4HA		Rubber Buffer,shock absorber	GRM37216
	2015.09-2022.09	Rear Axle	SUV FWD D4HA		Rubber Buffer,shock absorber	GRM37216
	2015.09-2022.09	Rear Axle Left & Right Lower Inner	SUV 4WD D4HA		Knuckle Bushing	GRM35775
	2015.09-2022.09	Rear Axle Left & Right Lower Inner	SUV FWD D4HA		Knuckle Bushing	GRM35775
	2015.09-2022.09	Rear Axle Left & Right Lower Outer	SUV 4WD D4HA		Knuckle Bushing	GRM35968
	2015.09-2022.09	Rear Axle Left & Right Lower Outer	SUV FWD D4HA		Knuckle Bushing	GRM35968
	2018.06-2022.09	Rear Axle Left & Right Lower Inner	SUV 4WD D4HA		Knuckle Bushing	GRM35775
	2018.06-2022.09	Rear Axle Left & Right Lower Outer	SUV 4WD D4HA		Knuckle Bushing	GRM35968
2.4 (135 kw)	2015.10-2022.09	Rear Axle Left & Right Lower Inner	SUV 4WD G4KJ		Knuckle Bushing	GRM35775
	2015.10-2022.09	Rear Axle Left & Right Lower Outer	SUV 4WD G4KJ		Knuckle Bushing	GRM35968
	2016.01-2022.09	Rear Axle	SUV FWD G4KJ		Rubber Buffer,shock absorber	GRM37216
	2016.01-2022.09	Rear Axle Left & Right Lower Inner	SUV FWD G4KJ		Knuckle Bushing	GRM35775
	2016.01-2022.09	Rear Axle Left & Right Lower Outer	SUV FWD G4KJ		Knuckle Bushing	GRM35968
2.7 (129 kw)	2004.07-2011.05	Rear Axle Left & Right Upper	SUV 4WD G6BA		Knuckle Bushing	GRM14997
	2004.07-2011.05	Rear Axle Left & Right Upper	SUV 4WD G6BA		Knuckle Bushing	GRM30784
	2004.07-2011.05	Front Axle Left & Right	SUV 4WD G6BA	Date to:2010.05	Bushing,axle beam	GRM35763
	2004.07-2011.05	Rear Axle Left Lower Outer	SUV 4WD G6BA		Bushing,axle beam	GRM16449
	2004.07-2011.05	Rear Axle Left & Right	SUV 4WD G6BA		Bushing,axle beam	GRM16453
	2004.07-2011.05	Rear Axle Left & Right Upper Outer	SUV 4WD G6BA		Bushing,axle beam	GRM16456
Sportage R						
2.0 (135 kw)	2010.08-2015.12	-	SUV 4WD D4HA		Holder,exhaust system	GRM13352
	2010.08-2015.12	-	SUV FWD D4HA		Holder,exhaust system	GRM13352
	2010.08-2015.12	Rear Axle Left & Right Lower	SUV 4WD D4HA		Knuckle Bushing	GRM17318
	2010.08-2015.12	Rear Axle Left & Right Lower	SUV FWD D4HA		Knuckle Bushing	GRM17318

	YEAR	FITTING POSITION	BODY STYLE & DRIVE TYPE & ENGINE	REMARKS	PRODUCT	G-AP Ref.
KIA **Sportage R**						
2.0 (135 kw)	2010.08-2015.12	Rear	SUV FWD D4HA		Knuckle Bushing	**GRM16363**
	2010.08-2015.12	Rear Axle Left & Right	SUV 4WD D4HA		Bushing,axle beam	**GRM35940**
	2010.08-2015.12	Rear Axle Left & Right Centre Inner	SUV 4WD D4HA		Bushing,axle beam	**GRM16203**
	2010.08-2015.12	Rear Axle Left & Right Centre Inner	SUV FWD D4HA		Bushing,axle beam	**GRM16203**
2.0 (194 kw)	2013.09-2015.12	Rear Axle Left & Right	SUV 4WD G4KH		Bushing,axle beam	**GRM35940**
Sportage Van						
2.0 (110 kw)	2008.09-2010.05	Rear Axle Left & Right Upper	SUV Van 4WD D4EA	Outer diameter:45mm	Knuckle Bushing	**GRM14997**
	2008.09-2010.05	Rear Axle Left & Right Upper	SUV Van FWD D4EA	Outer diameter:45mm	Knuckle Bushing	**GRM14997**
	2008.09-2010.05	Rear Axle Left & Right Upper	SUV Van 4WD D4EA	Outer diameter:41.4mm	Knuckle Bushing	**GRM30784**
	2008.09-2010.05	Rear Axle Left & Right Upper	SUV Van FWD D4EA	Outer diameter:41.4mm	Knuckle Bushing	**GRM30784**
	2008.09-2010.05	Front Axle Left & Right	SUV Van 4WD D4EA		Bushing,axle beam	**GRM35763**
	2008.09-2010.05	Front Axle Left & Right	SUV Van FWD D4EA		Bushing,axle beam	**GRM35763**
Stinger						
2.0 (180 kw)	2018.07-	-	Hatchback RWD G4KL		Holder,exhaust system	**GRM13352**
	2018.07-	-	Hatchback Van RWD G4KL		Holder,exhaust system	**GRM13352**
2.0 (182 kw)	2017.06-	-	Hatchback RWD G4KL		Holder,exhaust system	**GRM13352**
2.0 (188 kw)	2017.06-	-	Hatchback RWD G4KL		Holder,exhaust system	**GRM13352**
3.3 (269 kw)	2018.07-	-	Hatchback 4WD G6DP		Holder,exhaust system	**GRM13352**
	2018.07-	-	Hatchback RWD G6DP		Holder,exhaust system	**GRM13352**
	2018.07-	-	Hatchback Van RWD G6DP		Holder,exhaust system	**GRM13352**
3.3 (272 kw)	2017.06-	-	Hatchback RWD G6DP		Holder,exhaust system	**GRM13352**
	2017.06-	-	Hatchback 4WD G6DP		Holder,exhaust system	**GRM13352**
Stonic						
1.0 (70 kw)	2023.01-	Rear Axle Left & Right	Hatchback FWD G3LE		Bushing,axle beam	**GRM36853**
1.0 (74 kw)	2018.08-	Rear Axle Left & Right	Hatchback FWD G3LC/G3LE		Bushing,axle beam	**GRM36853**
	2018.08-	Rear Axle Left & Right	Hatchback Van FWD G3LC		Bushing,axle beam	**GRM36853**
	2021.01-	Rear Axle Left & Right	Hatchback FWD G3LF		Bushing,axle beam	**GRM36853**
1.0 (88 kw)	2017.07-	Rear Axle Left & Right	Hatchback FWD G3LC		Bushing,axle beam	**GRM36853**
	2017.07-	Rear Axle Left & Right	Hatchback Van FWD G3LC		Bushing,axle beam	**GRM36853**
	2020.07-	Rear Axle Left & Right	Hatchback FWD G3LF		Bushing,axle beam	**GRM36853**
1.2 (60 kw)	2023.01-	Rear Axle Left & Right	Hatchback FWD G4LF		Bushing,axle beam	**GRM36853**
1.2 (62 kw)	2017.07-	Rear Axle Left & Right	Hatchback FWD G4LA		Bushing,axle beam	**GRM36853**
	2021.11-	Rear Axle Left & Right	Hatchback FWD G4LF		Bushing,axle beam	**GRM36853**
1.4 (71 kw)	2018.11-	Rear Axle Left & Right	Hatchback FWD G4LC		Bushing,axle beam	**GRM36853**
1.4 (73 kw)	2017.07-	Rear Axle Left & Right	Hatchback FWD G4LC		Bushing,axle beam	**GRM36853**
1.6 (81 kw)	2017.07-	Rear Axle Left & Right	Hatchback FWD D4FB		Bushing,axle beam	**GRM36853**
1.6 (85 kw)	2018.08-	Rear Axle Left & Right	Hatchback FWD D4FE		Bushing,axle beam	**GRM36853**
	2018.08-	Rear Axle Left & Right	Hatchback Van FWD D4FE		Bushing,axle beam	**GRM36853**
1.6 (100 kw)	2018.08-	Rear Axle Left & Right	Hatchback FWD D4FE		Bushing,axle beam	**GRM36853**
Venga						
1.4 (55 kw)	2010.02-2019.03	Rear	Hatchback FWD D4FC		Holder,exhaust system	**GRM17630**
	2010.02-2019.03	Rear Axle Left & Right	Hatchback FWD D4FC		Bushing,axle beam	**GRM35171**
1.4 (57 kw)	2010.02-2019.03	Rear	Hatchback FWD D4FC		Holder,exhaust system	**GRM17630**
	2010.02-2019.03	Rear Axle Left & Right	Hatchback FWD D4FC		Bushing,axle beam	**GRM35171**
1.4 (66 kw)	2010.02-2019.03	Front Axle Left & Right	Hatchback FWD G4FA	MT	Spring Mounting	**GRM38089**
	2010.02-2019.03	Rear	Hatchback FWD G4FA		Holder,exhaust system	**GRM17630**
	2010.02-2019.03	Rear	Hatchback FWD D4FC		Holder,exhaust system	**GRM17630**
	2010.02-2019.03	Rear Axle Left & Right	Hatchback FWD G4FA		Bushing,axle beam	**GRM35171**
	2010.02-2019.03	Rear Axle Left & Right	Hatchback FWD D4FC		Bushing,axle beam	**GRM35171**
	2015.04-2019.03	Front Axle Left & Right	Hatchback Van FWD G4FA	MT	Spring Mounting	**GRM38089**
	2015.04-2019.03	Rear	Hatchback Van FWD G4FA		Holder,exhaust system	**GRM17630**
	2015.04-2019.03	Rear Axle Left & Right	Hatchback Van FWD G4FA		Bushing,axle beam	**GRM35171**
1.6 (85 kw)	2010.02-2019.03	Front Axle Left & Right	Hatchback FWD D4FB		Spring Cap	**GRM38126**
	2010.02-2019.03	Front Axle Left & Right	Hatchback FWD D4FB	MT	Spring Mounting	**GRM38089**
	2010.02-2019.03	Rear Axle Left & Right	Hatchback FWD D4FB		Bushing,axle beam	**GRM35171**
1.6 (92 kw)	2010.02-2019.03	Front Axle Left & Right	Hatchback FWD G4FC	AT	Spring Mounting	**GRM38089**
	2010.02-2019.03	Rear	Hatchback FWD G4FC		Holder,exhaust system	**GRM17630**
	2010.02-2019.03	Rear Axle Left & Right	Hatchback FWD G4FC		Bushing,axle beam	**GRM35171**
	2015.02-2019.03	Front Axle Left & Right	Hatchback Van FWD G4FC	AT	Spring Mounting	**GRM38089**
	2015.02-2019.03	Rear Axle Left & Right	Hatchback Van FWD G4FC		Bushing,axle beam	**GRM35171**
1.6 (94 kw)	2010.02-2019.03	Front Axle Left & Right	Hatchback FWD D4FB		Spring Cap	**GRM38126**
	2010.02-2019.03	Front Axle Left & Right	Hatchback FWD D4FB	MT	Spring Mounting	**GRM38089**
	2010.02-2019.03	Rear Axle Left & Right	Hatchback FWD D4FB		Bushing,axle beam	**GRM35171**

	YEAR	FITTING POSITION	BODY STYLE & DRIVE TYPE & ENGINE	REMARKS	PRODUCT	G-AP Ref.
KIA (DYK) **Forte**						
1.6 (90 kw)	2009.06-2017.11	Front Axle Left & Right Upper	Saloon FWD G4FC		Spring Mounting	**GRM50051**
	2017.11-	Front Axle Left & Right Lower	Saloon FWD G4FG		Spring Mounting	**GRM50003**
K2						
1.4 (73 kw)	2016.11-	Front Axle Left & Right Lower	Saloon FWD G4LC		Spring Mounting	**GRM50003**
	2016.11-	Front Axle Left & Right Upper	Saloon FWD G4LC		Spring Mounting	**GRM50050**
1.4 (79 kw)	2011.07-	Front Axle Left & Right Upper	Hatchback FWD G4FA		Spring Mounting	**GRM50051**
	2011.07-2017.12	Front Axle Left & Right Upper	Saloon FWD G4FA		Spring Mounting	**GRM50051**
1.6 (91 kw)	2011.07-2015.12	Front Axle Left & Right Upper	Hatchback FWD G4FC		Spring Mounting	**GRM50051**
K3						
1.6 (94 kw)	2012.10-	Rear Axle Left & Right	Saloon FWD G4FG	Date from:2013.11	Bushing,axle beam	**GRM35828**
KX Cross						
1.4 (73 kw)	2017.08-	Front Axle Left & Right Lower	Hatchback FWD G4LC		Spring Mounting	**GRM50003**
	2017.08-	Front Axle Left & Right Upper	Hatchback FWD G4LC		Spring Mounting	**GRM50050**
1.6 (90 kw)	2018.08-	Front Axle Left & Right Lower	Hatchback FWD G4FG		Spring Mounting	**GRM50003**
KX1						
1.4 (70 kw)	2018.08-	Front Axle Left & Right Upper	SUV FWD G4LC		Spring Mounting	**GRM50050**
1.4 (74 kw)	2018.08-	Front Axle Left & Right Upper	SUV FWD G4LC		Spring Mounting	**GRM50050**
KX3						
1.5 (84 kw)	2019.11-	Rear Axle Left & Right Lower	SUV FWD G4FL		Spring Mounting	**GRM50052**
1.6 (92 kw)	2015.03-	Rear Axle Left & Right Lower	SUV FWD G4FG	Inner diameter:46mm	Spring Mounting	**GRM50052**
1.6 (118 kw)	2015.03-	Rear Axle Left & Right Lower	SUV FWD G4FJ	Inner diameter:46mm	Spring Mounting	**GRM50052**
2.0 (118 kw)	2015.03-	Rear Axle Left & Right Lower	SUV FWD G4NA	Inner diameter:46mm	Spring Mounting	**GRM50052**
Pegas						
1.4 (70 kw)	2017.09-	Front Axle Left & Right Upper	Saloon FWD G4LC		Spring Mounting	**GRM50051**
Rio						
1.4 (70 kw)	2007.01-2014.12	Front Axle Left & Right Upper	Saloon FWD G4EE		Spring Mounting	**GRM52389**
	2007.01-2014.12	Rear Axle Left & Right Lower	Saloon FWD G4EE		Spring Mounting	**GRM50052**
1.6 (82 kw)	2007.01-2014.12	Front Axle Left & Right Upper	Saloon FWD G4ED		Spring Mounting	**GRM52389**
	2007.01-2014.12	Rear Axle Left & Right Lower	Saloon FWD G4ED		Spring Mounting	**GRM50052**
Seltos						
1.4 (103 kw)	2023.08-	Rear Axle Left & Right Lower	SUV FWD G4LD		Spring Mounting	**GRM50052**
1.5 (84 kw)	2023.04-	Rear Axle Left & Right Lower	SUV FWD G4FL		Spring Mounting	**GRM50052**
Sonet						
1.5 (85 kw)	2024.04-	Front Axle Left & Right Upper	SUV FWD G4FL		Spring Mounting	**GRM50050**
	2024.04-	Rear Axle Left & Right Lower	SUV FWD G4FL		Spring Mounting	**GRM50052**
Soul						
1.6 (91 kw)	2009.12-2017.12	Front Axle Left & Right Upper	Hatchback FWD G4FC		Spring Mounting	**GRM50051**
2.0 (105 kw)	2009.12-2011.12	Front Axle Left & Right Upper	Hatchback FWD G4GC		Spring Mounting	**GRM50051**
LADA **110**						
1.3 (88 kw)	1997.06-2004.09	Front Axle	Saloon FWD 415		Bushing	**GRM17281**
	1997.06-2004.09	Rear Axle Left & Right	Saloon FWD 415		Bushing,axle beam	**GRM17284**
1.5 (54 kw)	1995.01-2004.09	Front Axle	Saloon FWD 2110		Bushing	**GRM17281**
	1995.01-2004.09	Rear Axle Left & Right	Saloon FWD 2110		Bushing,axle beam	**GRM17284**
1.5 (56 kw)	2000.10-2004.09	Front Axle	Saloon FWD 2111		Bushing	**GRM17281**
	2000.10-2004.09	Rear Axle Left & Right	Saloon FWD 2111		Bushing,axle beam	**GRM17284**
1.5 (57 kw)	1995.01-2004.09	Front Axle	Saloon FWD 2111		Bushing	**GRM17281**
	1995.01-2004.09	Rear Axle Left & Right	Saloon FWD 2111		Bushing,axle beam	**GRM17284**
1.5 (67 kw)	2000.10-2004.09	Front Axle	Saloon FWD 2112		Bushing	**GRM17281**
	2000.10-2004.09	Rear Axle Left & Right	Saloon FWD 2112		Bushing,axle beam	**GRM17284**
1.5 (70 kw)	1995.01-2002.08	Front Axle	Saloon FWD 2112		Bushing	**GRM17281**
	1995.01-2002.08	Rear Axle Left & Right	Saloon FWD 2112		Bushing,axle beam	**GRM17284**
1.6 (60 kw)	2000.01-2012.12	Front Axle	Saloon FWD 21114		Bushing	**GRM17281**
	2000.01-2012.12	Rear Axle Left & Right	Saloon FWD 21114		Bushing,axle beam	**GRM17284**
1.6 (66 kw)	2000.01-2007.04	Front Axle	Saloon FWD 21124		Bushing	**GRM17281**
	2000.01-2007.04	Rear Axle Left & Right	Saloon FWD 21124		Bushing,axle beam	**GRM17284**
2.0 (110 kw)	1996.08-2000.07	Front Axle	Saloon FWD C20XE		Bushing	**GRM17281**
	1996.08-2000.07	Rear Axle Left & Right	Saloon FWD C20XE		Bushing,axle beam	**GRM17284**
111						
1.5 (56 kw)	2000.10-2009.02	Front Axle	Estate FWD 2111		Bushing	**GRM17281**
	2000.10-2009.02	Rear Axle Left & Right	Estate FWD 2111		Bushing,axle beam	**GRM17284**
1.5 (57 kw)	1997.01-2004.09	Front Axle	Estate FWD 2111		Bushing	**GRM17281**
	1997.01-2004.09	Rear Axle Left & Right	Estate FWD 2111		Bushing,axle beam	**GRM17284**

	YEAR	FITTING POSITION	BODY STYLE & DRIVE TYPE & ENGINE	REMARKS	PRODUCT	G-AP Ref.
LADA						
111						
1.5 (58 kw)	2000.10-2004.09	Front Axle	Estate FWD 2111		Bushing	GRM17281
	2000.10-2004.09	Rear Axle Left & Right	Estate FWD 2111		Bushing,axle beam	GRM17284
1.5 (67 kw)	2000.10-2004.09	Front Axle	Estate FWD 2112		Bushing	GRM17281
	2000.10-2004.09	Rear Axle Left & Right	Estate FWD 2112		Bushing,axle beam	GRM17284
1.5 (70 kw)	1995.01-2002.08	Front Axle	Estate FWD 2112		Bushing	GRM17281
	1995.01-2002.08	Rear Axle Left & Right	Estate FWD 2112		Bushing,axle beam	GRM17284
1.6 (59 kw)	2004.09-2009.02	Front Axle	Estate FWD 21114		Bushing	GRM17281
	2004.09-2009.02	Rear Axle Left & Right	Estate FWD 21114		Bushing,axle beam	GRM17284
1.6 (66 kw)	2005.01-2007.12	Front Axle	Estate FWD 21124		Bushing	GRM17281
	2005.01-2007.12	Rear Axle Left & Right	Estate FWD 21124		Bushing,axle beam	GRM17284
112						
1.5 (56 kw)	2000.10-2004.09	Front Axle	Hatchback FWD 2111		Bushing	GRM17281
	2000.10-2004.09	Rear Axle Left & Right	Hatchback FWD 2111		Bushing,axle beam	GRM17284
1.5 (57 kw)	2002.02-2004.09	Front Axle	Hatchback FWD 2111		Bushing	GRM17281
	2002.02-2004.09	Rear Axle Left & Right	Hatchback FWD 2111		Bushing,axle beam	GRM17284
1.5 (67 kw)	2000.10-2005.12	Front Axle	Hatchback FWD 2112		Bushing	GRM17281
	2000.10-2005.12	Rear Axle Left & Right	Hatchback FWD 2112		Bushing,axle beam	GRM17284
1.5 (70 kw)	1995.01-2000.09	Front Axle	Hatchback FWD 2112		Bushing	GRM17281
	1995.01-2000.09	Rear Axle Left & Right	Hatchback FWD 2112		Bushing,axle beam	GRM17284
1.6 (60 kw)	2005.01-2011.12	Front Axle	Hatchback FWD 21114		Bushing	GRM17281
	2005.01-2011.12	Rear Axle Left & Right	Hatchback FWD 21114		Bushing,axle beam	GRM17284
1.6 (66 kw)	2006.03-2008.12	Front Axle	Hatchback FWD 21124		Bushing	GRM17281
	2006.03-2008.12	Rear Axle Left & Right	Hatchback FWD 21124		Bushing,axle beam	GRM17284
Diva						
1.3 (48 kw)	1990.06-1995.05	Front Axle	Saloon FWD 2108		Bushing	GRM17281
	1990.06-1995.05	Rear Axle Left & Right	Saloon FWD 2108		Bushing,axle beam	GRM17284
1.3 (50 kw)	1995.06-2004.05	Front Axle	Saloon FWD 2108		Bushing	GRM17281
	1995.06-2004.05	Rear Axle Left & Right	Saloon FWD 2108		Bushing,axle beam	GRM17284
1.5 (50 kw)	1991.07-1999.08	Front Axle	Saloon FWD 2108355		Bushing	GRM17281
	1991.07-1999.08	Rear Axle Left & Right	Saloon FWD 2108355		Bushing,axle beam	GRM17284
1.5 (52 kw)	1994.11-1999.08	Front Axle	Saloon FWD 2108350		Bushing	GRM17281
	1994.11-1999.08	Rear Axle Left & Right	Saloon FWD 2108350		Bushing,axle beam	GRM17284
1.5 (53 kw)	1991.09-1995.05	Front Axle	Saloon FWD 21083		Bushing	GRM17281
	1991.09-1995.05	Rear Axle Left & Right	Saloon FWD 21083		Bushing,axle beam	GRM17284
Granta						
1.6 (60 kw)	2011.10-	Rear Axle	Saloon FWD 11183		Rubber Buffer,shock absorber	GRM32384
1.6 (64 kw)	2011.10-	Rear Axle	Saloon FWD 11186		Rubber Buffer,shock absorber	GRM32384
	2011.10-	Rear Axle Left & Right	Saloon FWD 11186		Bushing,axle beam	GRM17284
	2014.08-	Rear Axle	Hatchback FWD 11186/21116		Rubber Buffer,shock absorber	GRM32384
1.6 (72 kw)	2011.10-	Rear Axle	Saloon FWD VAZ21126		Rubber Buffer,shock absorber	GRM32384
	2014.08-	Rear Axle	Hatchback FWD 21126		Rubber Buffer,shock absorber	GRM32384
1.6 (78 kw)	2013.07-	Rear Axle	Saloon FWD 21127		Rubber Buffer,shock absorber	GRM32384
	2014.08-	Rear Axle	Hatchback FWD 21127		Rubber Buffer,shock absorber	GRM32384
1.6 (84 kw)	2016.04-2019.01	Rear Axle	Saloon FWD 21126		Rubber Buffer,shock absorber	GRM32384
1.6 (87 kw)	2013.07-2018.09	Rear Axle	Saloon FWD 21126		Rubber Buffer,shock absorber	GRM32384
Kalina						
1.4 (65 kw)	2008.11-2013.06	Front Axle	Hatchback FWD 11194		Bushing	GRM17281
	2008.11-2013.06	Rear Axle	Hatchback FWD 11194		Rubber Buffer,shock absorber	GRM32384
	2008.11-2013.06	Rear Axle Left & Right	Hatchback FWD 11194		Bushing,axle beam	GRM17284
	2008.11-2013.12	Front Axle	Estate FWD 11194		Bushing	GRM17281
	2008.11-2013.12	Front Axle	Saloon FWD 11194		Bushing	GRM17281
	2008.11-2013.12	Rear Axle	Estate FWD 11194		Rubber Buffer,shock absorber	GRM32384
	2008.11-2013.12	Rear Axle	Saloon FWD 11194		Rubber Buffer,shock absorber	GRM32384
	2008.11-2013.12	Rear Axle Left & Right	Estate FWD 11194		Bushing,axle beam	GRM17284
	2008.11-2013.12	Rear Axle Left & Right	Saloon FWD 11194		Bushing,axle beam	GRM17284
1.4 (66 kw)	2006.09-2013.12	Front Axle	Saloon FWD 11194		Bushing	GRM17281
	2006.09-2013.12	Rear Axle	Saloon FWD 11194		Rubber Buffer,shock absorber	GRM32384
	2006.09-2013.12	Rear Axle Left & Right	Saloon FWD 11194		Bushing,axle beam	GRM17284
	2007.01-2013.12	Front Axle	Hatchback FWD 11194		Bushing	GRM17281
	2007.01-2013.12	Rear Axle	Hatchback FWD 11194		Rubber Buffer,shock absorber	GRM32384
	2007.01-2013.12	Rear Axle Left & Right	Hatchback FWD 11194		Bushing,axle beam	GRM17284
	2008.11-2013.12	Front Axle	Estate FWD 11194		Bushing	GRM17281
	2008.11-2013.12	Rear Axle	Estate FWD 11194		Rubber Buffer,shock absorber	GRM32384
	2008.11-2013.12	Rear Axle Left & Right	Estate FWD 11194		Bushing,axle beam	GRM17284

	YEAR	FITTING POSITION	BODY STYLE & DRIVE TYPE & ENGINE	REMARKS	PRODUCT	G-AP Ref.
LADA **Kalina**						
1.6 (60 kw)	2004.10-2013.12	Front Axle	Saloon FWD 11183/21114		Bushing	GRM17281
	2004.10-2013.12	Rear Axle	Saloon FWD 11183/21114		Rubber Buffer,shock absorber	GRM32384
	2004.10-2013.12	Rear Axle Left & Right	Saloon FWD 11183/21114		Bushing,axle beam	GRM17284
	2006.03-2013.12	Front Axle	Hatchback FWD 21114		Bushing	GRM17281
	2006.03-2013.12	Rear Axle	Hatchback FWD 21114		Rubber Buffer,shock absorber	GRM32384
	2006.03-2013.12	Rear Axle Left & Right	Hatchback FWD 21114		Bushing,axle beam	GRM17284
	2007.02-2013.12	Front Axle	Estate FWD 21114		Bushing	GRM17281
	2007.02-2013.12	Rear Axle	Estate FWD 21114		Rubber Buffer,shock absorber	GRM32384
	2007.02-2013.12	Rear Axle Left & Right	Estate FWD 21114		Bushing,axle beam	GRM17284
1.6 (62 kw)	2003.06-2006.09	Front Axle	Saloon FWD VAZ1110		Bushing	GRM17281
	2003.06-2006.09	Rear Axle	Saloon FWD VAZ1110		Rubber Buffer,shock absorber	GRM32384
	2003.06-2006.09	Rear Axle Left & Right	Saloon FWD VAZ1110		Bushing,axle beam	GRM17284
	2006.03-2013.12	Front Axle	Hatchback FWD VAZ1110		Bushing	GRM17281
	2006.03-2013.12	Rear Axle	Hatchback FWD VAZ1110		Rubber Buffer,shock absorber	GRM32384
	2006.03-2013.12	Rear Axle Left & Right	Hatchback FWD VAZ1110		Bushing,axle beam	GRM17284
	2010.01-2013.12	Front Axle	Estate FWD VAZ1110		Bushing	GRM17281
	2010.01-2013.12	Rear Axle	Estate FWD VAZ1110		Rubber Buffer,shock absorber	GRM32384
	2010.01-2013.12	Rear Axle Left & Right	Estate FWD VAZ1110		Bushing,axle beam	GRM17284
1.6 (66 kw)	2004.10-2013.12	Rear Axle	Hatchback FWD 11186		Rubber Buffer,shock absorber	GRM32384
1.6 (72 kw)	2004.10-2013.12	Rear Axle	Estate FWD 21126		Rubber Buffer,shock absorber	GRM32384
	2004.10-2013.12	Rear Axle	Saloon FWD 21126		Rubber Buffer,shock absorber	GRM32384
	2006.09-2013.06	Rear Axle	Hatchback FWD 21126		Rubber Buffer,shock absorber	GRM32384
1.6 (87 kw)	2013.06-2013.12	Rear Axle	Hatchback FWD 2112677		Rubber Buffer,shock absorber	GRM32384
ET (60 kw)	2012.11-2013.12	Rear Axle	Estate FWD		Rubber Buffer,shock absorber	GRM32384
Largus						
1.6 (62 kw)	2012.03-	Front Axle	Estate FWD K7M		Protection Boot	GRM40292
	2012.03-	Front Axle	Combi Van FWD K7M		Protection Boot	GRM40292
	2012.03-	Front Axle	Van FWD K7M		Protection Boot	GRM40292
	2012.03-	Rear Axle Left & Right Upper	Estate FWD K7M		Spring Mounting	GRM38090
	2012.03-	Rear Axle Left & Right Upper	Combi Van FWD K7M		Spring Mounting	GRM38090
	2012.03-	Rear Axle Left & Right	Estate FWD K7M		Bushing,axle beam	GRM10759
	2012.03-	Rear Axle Left & Right	Combi Van FWD K7M		Bushing,axle beam	GRM10759
1.6 (64 kw)	2016.04-	Front Axle	Estate FWD 11189		Protection Boot	GRM40292
	2016.04-	Rear Axle Left & Right Upper	Estate FWD 11189		Spring Mounting	GRM38090
	2016.04-	Rear Axle Left & Right	Estate FWD 11189		Bushing,axle beam	GRM10759
	2016.06-	Front Axle	Combi Van FWD 11189		Protection Boot	GRM40292
	2016.06-	Front Axle	Van FWD 11189		Protection Boot	GRM40292
1.6 (69 kw)	2018.11-	Rear Axle Left & Right Upper	Combi Van FWD 21129		Spring Mounting	GRM38090
	2018.11-	Rear Axle Left & Right Upper	Estate FWD 21129		Spring Mounting	GRM38090
	2018.11-	Rear Axle Left & Right Upper	Van FWD 21129		Spring Mounting	GRM38090
	2018.11-	Rear Axle Left & Right	Combi Van FWD 21129		Bushing,axle beam	GRM10759
	2018.11-	Rear Axle Left & Right	Estate FWD 21129		Bushing,axle beam	GRM10759
1.6 (75 kw)	2016.04-	Front Axle	Combi Van FWD K4M		Protection Boot	GRM40292
1.6 (77 kw)	2012.03-	Front Axle	Estate FWD K4M		Protection Boot	GRM40292
	2012.03-	Front Axle	Combi Van FWD K4M		Protection Boot	GRM40292
	2012.03-	Front Axle	Van FWD K4M		Protection Boot	GRM40292
	2012.03-	Rear Axle Left & Right Upper	Estate FWD K4M		Spring Mounting	GRM38090
	2012.03-	Rear Axle Left & Right Upper	Combi Van FWD K4M		Spring Mounting	GRM38090
	2012.03-	Rear Axle Left & Right	Estate FWD K4M		Bushing,axle beam	GRM10759
	2012.03-	Rear Axle Left & Right	Combi Van FWD K4M		Bushing,axle beam	GRM10759
1.6 (78 kw)	2017.09-	Front Axle	Estate FWD 21129		Protection Boot	GRM40292
	2017.09-	Front Axle	Combi Van FWD 21129		Protection Boot	GRM40292
	2017.09-	Front Axle	Van FWD 21129		Protection Boot	GRM40292
Priora						
1.6 (60 kw)	2008.12-2013.12	Front Axle	Hatchback FWD 21114		Bushing	GRM17281
	2008.12-2013.12	Front Axle	Saloon FWD 21114		Bushing	GRM17281
	2008.12-2013.12	Rear Axle	Hatchback FWD 21114		Rubber Buffer,shock absorber	GRM32384
	2008.12-2013.12	Rear Axle	Saloon FWD 21114		Rubber Buffer,shock absorber	GRM32384
	2008.12-2013.12	Rear Axle Left & Right	Hatchback FWD 21114		Bushing,axle beam	GRM17284
	2008.12-2013.12	Rear Axle Left & Right	Saloon FWD 21114		Bushing,axle beam	GRM17284
1.6 (66 kw)	2011.01-2013.12	Rear Axle	Hatchback FWD 21116		Rubber Buffer,shock absorber	GRM32384
	2011.01-2013.12	Rear Axle	Saloon FWD 21116		Rubber Buffer,shock absorber	GRM32384
1.6 (71 kw)	2008.12-2013.12	Front Axle	Hatchback FWD 21126		Bushing	GRM17281
	2008.12-2013.12	Rear Axle	Hatchback FWD 21126		Rubber Buffer,shock absorber	GRM32384

	YEAR	FITTING POSITION	BODY STYLE & DRIVE TYPE & ENGINE	REMARKS	PRODUCT	G-AP Ref.
LADA						
Priora						
1.6 (71 kw)	2008.12-2013.12	Rear Axle Left & Right	Hatchback FWD 21126		Bushing,axle beam	GRM17284
	2009.03-2016.09	Front Axle	Saloon FWD 21126		Bushing	GRM17281
	2009.03-2016.09	Rear Axle	Saloon FWD 21126		Rubber Buffer,shock absorber	GRM32384
	2009.03-2016.09	Rear Axle Left & Right	Saloon FWD 21126		Bushing,axle beam	GRM17284
1.6 (72 kw)	2007.04-2018.07	Front Axle	Saloon FWD 21126		Bushing	GRM17281
	2007.04-2018.07	Rear Axle	Saloon FWD 21126		Rubber Buffer,shock absorber	GRM32384
	2007.04-2018.07	Rear Axle Left & Right	Saloon FWD 21126		Bushing,axle beam	GRM17284
	2008.02-2015.12	Front Axle	Hatchback FWD 21126		Bushing	GRM17281
	2008.02-2015.12	Rear Axle	Hatchback FWD 21126		Rubber Buffer,shock absorber	GRM32384
	2008.02-2015.12	Rear Axle Left & Right	Hatchback FWD 21126		Bushing,axle beam	GRM17284
	2009.05-2015.12	Front Axle	Estate FWD 21126		Bushing	GRM17281
	2009.05-2015.12	Rear Axle	Estate FWD 21126		Rubber Buffer,shock absorber	GRM32384
	2009.05-2015.12	Rear Axle Left & Right	Estate FWD 21126		Bushing,axle beam	GRM17284
1.6 (78 kw)	2014.02-2015.12	Rear Axle	Estate FWD 21127		Rubber Buffer,shock absorber	GRM32384
	2014.02-2015.12	Rear Axle	Hatchback FWD 21127		Rubber Buffer,shock absorber	GRM32384
	2014.02-2018.07	Rear Axle	Saloon FWD 21127		Rubber Buffer,shock absorber	GRM32384
1.8 (90 kw)	2014.10-2016.08	Rear Axle	Saloon FWD 21128		Rubber Buffer,shock absorber	GRM32384
Sagona						
1.5 (52 kw)	1994.11-1999.12	Front Axle	Saloon FWD 2108350		Bushing	GRM17281
	1994.11-1999.12	Rear Axle Left & Right	Saloon FWD 2108350		Bushing,axle beam	GRM17284
Samara (Sputnik)						
1.1 (43 kw)	1996.02-1998.07	Front Axle	Hatchback FWD 21081		Bushing	GRM17281
	1996.02-1998.07	Rear Axle Left & Right	Hatchback FWD 21081		Bushing,axle beam	GRM17284
1.3 (45 kw)	1991.09-1996.01	Front Axle	Hatchback FWD 2108		Bushing	GRM17281
	1991.09-1996.01	Rear Axle Left & Right	Hatchback FWD 2108		Bushing,axle beam	GRM17284
1.3 (48 kw)	1986.01-1996.12	Front Axle	Hatchback FWD 2108		Bushing	GRM17281
	1986.01-1996.12	Rear Axle Left & Right	Hatchback FWD 2108		Bushing,axle beam	GRM17284
	1992.03-1997.07	Front Axle	Saloon FWD 2108		Bushing	GRM17281
	1992.03-1997.07	Rear Axle Left & Right	Saloon FWD 2108		Bushing,axle beam	GRM17284
1.3 (50 kw)	1996.02-1999.12	Front Axle	Hatchback FWD 2108		Bushing	GRM17281
	1996.02-1999.12	Rear Axle Left & Right	Hatchback FWD 2108		Bushing,axle beam	GRM17284
1.5 (50 kw)	1991.09-1999.12	Front Axle	Hatchback FWD 211183		Bushing	GRM17281
	1991.09-1999.12	Rear Axle Left & Right	Hatchback FWD 211183		Bushing,axle beam	GRM17284
1.5 (52 kw)	1995.02-2003.07	Front Axle	Hatchback FWD 211186/211187		Bushing	GRM17281
	1995.02-2003.07	Rear Axle Left & Right	Hatchback FWD 211186/211187		Bushing,axle beam	GRM17284
	1995.06-2003.07	Front Axle	Saloon FWD 211186		Bushing	GRM17281
	1995.06-2003.07	Rear Axle Left & Right	Saloon FWD 211186		Bushing,axle beam	GRM17284
1.5 (53 kw)	1988.01-2001.10	Front Axle	Hatchback FWD 21083		Bushing	GRM17281
	1988.01-2001.10	Rear Axle Left & Right	Hatchback FWD 21083		Bushing,axle beam	GRM17284
	1990.06-1996.12	Front Axle	Saloon FWD 21083/211183		Bushing	GRM17281
	1990.06-1996.12	Rear Axle Left & Right	Saloon FWD 21083/211183		Bushing,axle beam	GRM17284
1.5 (56 kw)	1996.04-2013.12	Front Axle	Hatchback FWD 2111		Bushing	GRM17281
	1996.04-2013.12	Rear Axle Left & Right	Hatchback FWD 2111		Bushing,axle beam	GRM17284
Samara Forma						
1.1 (39 kw)	1991.09-1995.05	Front Axle	Saloon FWD 21081		Bushing	GRM17281
	1991.09-1995.05	Rear Axle Left & Right	Saloon FWD 21081		Bushing,axle beam	GRM17284
1.3 (45 kw)	1991.07-1995.05	Front Axle	Saloon FWD 2108		Bushing	GRM17281
	1991.07-1995.05	Rear Axle Left & Right	Saloon FWD 2108		Bushing,axle beam	GRM17284
1.3 (46 kw)	1990.05-1995.05	Front Axle	Saloon FWD 2108		Bushing	GRM17281
	1990.05-1995.05	Rear Axle Left & Right	Saloon FWD 2108		Bushing,axle beam	GRM17284
1.3 (48 kw)	1990.06-1995.05	Front Axle	Saloon FWD 2108		Bushing	GRM17281
	1990.06-1995.05	Rear Axle Left & Right	Saloon FWD 2108		Bushing,axle beam	GRM17284
1.3 (50 kw)	1995.06-2004.05	Front Axle	Saloon FWD 2108		Bushing	GRM17281
	1995.06-2004.05	Rear Axle Left & Right	Saloon FWD 2108		Bushing,axle beam	GRM17284
1.5 (50 kw)	1991.09-2004.05	Front Axle	Saloon FWD 21083		Bushing	GRM17281
	1991.09-2004.05	Rear Axle Left & Right	Saloon FWD 21083		Bushing,axle beam	GRM17284
1.5 (52 kw)	1994.11-1999.08	Front Axle	Saloon FWD 2108350		Bushing	GRM17281
	1994.11-1999.08	Rear Axle Left & Right	Saloon FWD 2108350		Bushing,axle beam	GRM17284
1.5 (53 kw)	1991.09-1995.05	Front Axle	Saloon FWD 21083		Bushing	GRM17281
	1991.09-1995.05	Rear Axle Left & Right	Saloon FWD 21083		Bushing,axle beam	GRM17284
Vega						
1.3 (88 kw)	1997.06-2004.09	Front Axle	Saloon FWD 415		Bushing	GRM17281
	1997.06-2004.09	Rear Axle Left & Right	Saloon FWD 415		Bushing,axle beam	GRM17284

	YEAR	FITTING POSITION	BODY STYLE & DRIVE TYPE & ENGINE	REMARKS	PRODUCT	G-AP Ref.
LADA						
Vega						
1.5 (54 kw)	1995.01-2004.09	Front Axle	Saloon FWD 2110		Bushing	GRM17281
	1995.01-2004.09	Rear Axle Left & Right	Saloon FWD 2110		Bushing,axle beam	GRM17284
1.5 (57 kw)	1995.01-2004.09	Front Axle	Saloon FWD 2111		Bushing	GRM17281
	1995.01-2004.09	Rear Axle Left & Right	Saloon FWD 2111		Bushing,axle beam	GRM17284
1.5 (67 kw)	2000.10-2004.09	Front Axle	Saloon FWD 2112		Bushing	GRM17281
	2000.10-2004.09	Rear Axle Left & Right	Saloon FWD 2112		Bushing,axle beam	GRM17284
1.5 (70 kw)	1995.01-2002.08	Front Axle	Saloon FWD 2112		Bushing	GRM17281
	1995.01-2002.08	Rear Axle Left & Right	Saloon FWD 2112		Bushing,axle beam	GRM17284
1.6 (60 kw)	2000.01-2012.12	Front Axle	Saloon FWD 21114		Bushing	GRM17281
	2000.01-2012.12	Rear Axle Left & Right	Saloon FWD 21114		Bushing,axle beam	GRM17284
1.6 (66 kw)	2000.01-2008.12	Front Axle	Saloon FWD 21124		Bushing	GRM17281
	2000.01-2008.12	Rear Axle Left & Right	Saloon FWD 21124		Bushing,axle beam	GRM17284
2.0 (110 kw)	1996.08-2000.07	Front Axle	Saloon FWD C20XE		Bushing	GRM17281
	1996.08-2000.07	Rear Axle Left & Right	Saloon FWD C20XE		Bushing,axle beam	GRM17284
Volumes						
1.3 (48 kw)	1993.11-1996.10	Front Axle	Saloon FWD 2108		Bushing	GRM17281
	1993.11-1996.10	Rear Axle Left & Right	Saloon FWD 2108		Bushing,axle beam	GRM17284
1.3 (50 kw)	1996.04-2001.12	Front Axle	Saloon FWD 2108		Bushing	GRM17281
	1996.04-2001.12	Rear Axle Left & Right	Saloon FWD 2108		Bushing,axle beam	GRM17284
X Ray						
1.6 (78 kw)	2016.02-	Front Axle	Hatchback FWD 21129		Protection Boot	GRM40292
1.6 (81 kw)	2016.02-	Front Axle	Hatchback FWD H4M/HR16DE		Protection Boot	GRM40292
1.8 (90 kw)	2016.02-	Front Axle	Hatchback FWD 21179		Protection Boot	GRM40292
X Ray Cross						
1.6 (83 kw)	2019.10-	Front Axle	Hatchback FWD H4M		Protection Boot	GRM40292
Xray						
1.6 (78 kw)	2021.02-	Front Axle	Hatchback FWD 21129		Protection Boot	GRM40292
LANCIA						
Dedra						
1.6 (55 kw)	1993.04-1999.07	Rear Axle Left & Right	Saloon FWD 835C1000		Bellow Set,suspension	GRM11465S
1.6 (66 kw)	1994.07-1997.08	Rear Axle Left & Right	Estate FWD 159B9000		Bellow Set,suspension	GRM11465S
	1994.07-1999.07	Rear Axle Left & Right	Saloon FWD 159 B9.000		Bellow Set,suspension	GRM11465S
1.8 (66 kw)	1993.08-1999.07	Front	Saloon FWD 835C5000		Engine Mounting Bushing	GRM36932
	1993.08-1999.07	Rear Axle Left & Right	Saloon FWD 835C5000		Bellow Set,suspension	GRM11465S
1.8 (74 kw)	1994.07-1997.08	Rear Axle Left & Right	Estate FWD 836A5000		Bellow Set,suspension	GRM11465S
	1994.07-1999.07	Rear Axle Left & Right	Saloon FWD 836A5000		Bellow Set,suspension	GRM11465S
1.8 (77 kw)	1989.09-1999.07	Rear Axle Left & Right	Saloon FWD 835A2046		Bellow Set,suspension	GRM11465S
1.8 (83 kw)	1994.07-1998.10	Front	Saloon FWD 182A2000		Engine Mounting Bushing	GRM36932
	1994.07-1998.10	Rear Axle Left & Right	Saloon FWD 182A2000		Bellow Set,suspension	GRM11465S
	1996.03-1999.07	Front	Estate FWD 182A2000		Engine Mounting Bushing	GRM36932
	1996.03-1999.07	Rear Axle Left & Right	Estate FWD 182A2000		Bellow Set,suspension	GRM11465S
1.8 (96 kw)	1996.03-1999.10	Front	Estate FWD 183A1000		Engine Mounting Bushing	GRM36932
	1996.03-1999.10	Front	Saloon FWD 183A1000		Engine Mounting Bushing	GRM36932
1.9 (66 kw)	1989.09-1999.09	Rear Axle Left & Right	Saloon FWD 160D1000/835A4000		Bellow Set,suspension	GRM11465S
	1994.07-1999.09	Rear Axle Left & Right	Estate FWD 160D1000/835A4000		Bellow Set,suspension	GRM11465S
2.0 (83 kw)	1989.09-1997.08	Rear Axle Left & Right	Saloon FWD 835A5046		Bellow Set,suspension	GRM11465S
2.0 (102 kw)	1994.07-1999.07	Rear Axle Left & Right	Estate FWD 836A3000		Bellow Set,suspension	GRM11465S
	1994.07-1999.07	Rear Axle Left & Right	Saloon FWD 836A3000		Bellow Set,suspension	GRM11465S
2.0 (119 kw)	1991.04-1999.07	Rear Axle Left & Right	Saloon FWD 835A8046		Bellow Set,suspension	GRM11465S
Dedra Integrale						
2.0 (102 kw)	1994.07-1999.07	Rear Axle Left & Right	Estate 4WD 836A3000		Bellow Set,suspension	GRM11465S
Delta						
1.4 (88 kw)	2008.09-2014.12	Rear Axle Left & Right	Hatchback FWD 198A4000		Bushing,axle beam	GRM30276
	2011.07-2014.12	Rear Axle Left & Right	Hatchback FWD 198A4000		Bushing,axle beam	GRM30276
1.4 (103 kw)	2010.07-2014.12	Rear Axle Left & Right	Hatchback FWD 198A7000		Bushing,axle beam	GRM30276
1.4 (110 kw)	2008.09-2014.12	Rear Axle Left & Right	Hatchback FWD 198A1000		Bushing,axle beam	GRM30276
1.6 (77 kw)	2011.04-2014.12	Rear Axle Left & Right	Hatchback FWD 844A3000		Bushing,axle beam	GRM30276
1.6 (85 kw)	2008.09-2014.12	Rear Axle Left & Right	Hatchback FWD 955A4000		Bushing,axle beam	GRM30276
1.6 (88 kw)	2008.09-2014.12	Rear Axle Left & Right	Hatchback FWD 198A2000		Bushing,axle beam	GRM30276
1.8 (66 kw)	1994.11-1996.08	Front	Hatchback FWD 835C4000		Engine Mounting Bushing	GRM36932
1.8 (76 kw)	1993.11-1996.08	Front	Hatchback FWD 835C2000		Engine Mounting Bushing	GRM36932
1.8 (83 kw)	1995.05-1998.04	Front	Hatchback FWD 182A2000		Engine Mounting Bushing	GRM36932
1.8 (147 kw)	2009.05-2014.12	Rear Axle Left & Right	Hatchback FWD 939B1000		Bushing,axle beam	GRM30276

	YEAR	FITTING POSITION	BODY STYLE & DRIVE TYPE & ENGINE	REMARKS	PRODUCT	G-AP Ref.
LANCIA						
Delta						
1.9 (140 kw)	2008.09-2014.12	Rear Axle Left & Right	Hatchback FWD 844A1000		Bushing,axle beam	**GRM30276**
2.0 (120 kw)	2008.09-2014.12	Rear Axle Left & Right	Hatchback FWD 844A2000		Bushing,axle beam	**GRM30276**
2.0 (121 kw)	2008.09-2014.12	Rear Axle Left & Right	Hatchback FWD 198A5000		Bushing,axle beam	**GRM30276**
Delta HPE						
1.8 (96 kw)	1996.03-1999.08	Front	Hatchback FWD 183A1000		Engine Mounting Bushing	**GRM36932**
K(appa)						
2.0 (107 kw)	1994.10-2001.10	Front	Saloon FWD 838A1000		Engine Mounting Bushing	**GRM36932**
2.0 (114 kw)	1996.09-2001.12	Front	Saloon FWD 838A6000		Engine Mounting Bushing	**GRM36932**
2.0 (151 kw)	1995.02-2001.10	Front	Saloon FWD 838A4000		Engine Mounting Bushing	**GRM36932**
2.0 (162 kw)	1998.03-2001.12	Front	Saloon FWD 175A3000		Engine Mounting Bushing	**GRM36932**
2.4 (91 kw)	1994.08-2001.10	Front	Saloon FWD 838A3000/838A7000		Engine Mounting Bushing	**GRM36932**
2.4 (100 kw)	1998.02-2001.12	Front	Saloon FWD 838A8000		Engine Mounting Bushing	**GRM36932**
2.4 (129 kw)	1995.06-2001.12	Front	Saloon FWD 838A2000/838A2027/838B2000		Engine Mounting Bushing	**GRM36932**
K(appa) Coupe						
2.0 (151 kw)	1997.02-1998.02	Front	Coupe FWD 834A4000		Engine Mounting Bushing	**GRM36932**
2.0 (162 kw)	1998.06-2001.03	Front	Coupe FWD 175A3000		Engine Mounting Bushing	**GRM36932**
2.4 (129 kw)	1997.02-2001.12	Front	Coupe FWD 838A2000/838B2000		Engine Mounting Bushing	**GRM36932**
3.0 (150 kw)	1996.09-2000.12	Front	Coupe FWD 838B000		Engine Mounting Bushing	**GRM36932**
K(appa) S.W.						
2.0 (114 kw)	1996.09-2001.05	Front	Estate FWD 838A6000		Engine Mounting Bushing	**GRM36932**
2.0 (151 kw)	1996.09-1998.02	Front	Estate FWD 838A4000		Engine Mounting Bushing	**GRM36932**
2.0 (162 kw)	1998.03-2001.05	Front	Estate FWD 175A3000		Engine Mounting Bushing	**GRM36932**
2.4 (91 kw)	1996.09-1998.02	Front	Estate FWD 838A7000		Engine Mounting Bushing	**GRM36932**
2.4 (100 kw)	1998.03-2001.05	Front	Estate FWD 838A8000		Engine Mounting Bushing	**GRM36932**
2.4 (129 kw)	1996.09-2001.12	Front	Estate FWD 838A2000/838B2000/838B2027		Engine Mounting Bushing	**GRM36932**
3.0 (150 kw)	1996.09-2001.05	Rear Axle Left & Right	Estate FWD 838B000		Knuckle Bushing	**GRM35877**
Lybra						
1.8 (96 kw)	1999.07-2005.10	Front	Saloon FWD 839A4000/839A7000/839A9000		Engine Mounting Bushing	**GRM36932**
Lybra Estate/Wagon						
1.8 (96 kw)	1999.07-2005.10	Front	Estate FWD 839A4000/839A7000/839A9000		Engine Mounting Bushing	**GRM36932**
Phedra						
2.0 (79 kw)	2003.07-2010.11	Rear	MPV FWD RHM		Engine Mounting Bushing	**GRM11917**
	2003.07-2010.11	Rear	MPV FWD RHM		Engine Mounting Bushing	**GRM12777**
	2003.07-2010.11	Rear	MPV FWD RHM		Engine Mounting Bushing	**GRM32155**
2.0 (80 kw)	2002.03-2007.06	Rear	MPV FWD RHW		Engine Mounting Bushing	**GRM12777**
	2002.03-2007.06	Rear	MPV FWD RHW		Engine Mounting Bushing	**GRM32155**
2.0 (88 kw)	2005.11-2010.11	Rear	MPV FWD RHK		Engine Mounting Bushing	**GRM11917**
	2005.11-2010.11	Rear	MPV FWD RHK		Engine Mounting Bushing	**GRM12777**
	2005.11-2010.11	Rear	MPV FWD RHK		Engine Mounting Bushing	**GRM32155**
2.0 (100 kw)	2002.03-2006.02	Rear	MPV FWD RFN		Engine Mounting Bushing	**GRM11917**
	2002.03-2006.02	Rear	MPV FWD RFN		Engine Mounting Bushing	**GRM12777**
	2002.03-2006.02	Rear	MPV FWD RFN		Engine Mounting Bushing	**GRM32155**
	2002.03-2006.02	-	MPV FWD RFN		Guide Tube,cluth	**GRM17867**
	2006.07-2010.11	Rear	MPV FWD RHR		Engine Mounting Bushing	**GRM12777**
2.2 (94 kw)	2002.03-2006.02	Rear	MPV FWD 4HW		Engine Mounting Bushing	**GRM11917**
	2002.03-2006.02	Rear	MPV FWD 4HW		Engine Mounting Bushing	**GRM12777**
	2002.03-2006.02	Rear	MPV FWD 4HW		Engine Mounting Bushing	**GRM32155**
2.2 (120 kw)	2006.04-2010.11	Rear	MPV FWD 4HP/4HR		Engine Mounting Bushing	**GRM12777**
2.2 (125 kw)	2008.03-2010.11	Rear	MPV FWD 4HT		Engine Mounting Bushing	**GRM12777**
Thesis						
2.0 (136 kw)	2002.02-2009.06	Front	Saloon FWD 841E000		Engine Mounting Bushing	**GRM36932**
2.4 (110 kw)	2002.02-2005.08	Front	Saloon FWD 841C000		Engine Mounting Bushing	**GRM36932**
2.4 (125 kw)	2002.07-2006.08	Front	Saloon FWD 841D000		Engine Mounting Bushing	**GRM36932**
Y (Ypsilon)						
1.1 (40 kw)	1995.09-2000.07	Rear Axle Left & Right	Hatchback FWD 176B2000		Bushing,axle beam	**GRM11464**
	1995.09-2000.07	Rear Axle Left & Right	Hatchback FWD 176B2000		Bellow Set,suspension	**GRM11460S**
1.2 (44 kw)	1995.09-2003.09	Rear Axle Left & Right	Hatchback FWD 188A4000/840A3000		Bushing,axle beam	**GRM11464**
	1995.09-2003.09	Rear Axle Left & Right	Hatchback FWD 188A4000/840A3000		Bellow Set,suspension	**GRM11460S**
1.2 (59 kw)	2000.08-2003.09	Rear Axle Left & Right	Hatchback FWD 188A5000		Bushing,axle beam	**GRM11464**
	2000.08-2003.09	Rear Axle Left & Right	Hatchback FWD 188A5000		Bellow Set,suspension	**GRM11460S**
1.2 (63 kw)	1997.04-2003.09	Rear Axle Left & Right	Hatchback FWD 176B9000		Bushing,axle beam	**GRM11464**
	1997.04-2003.09	Rear Axle Left & Right	Hatchback FWD 176B9000		Bellow Set,suspension	**GRM11460S**
1.4 (55 kw)	1996.03-2003.09	Rear Axle Left & Right	Hatchback FWD 840A4000		Bushing,axle beam	**GRM11464**
	1996.03-2003.09	Rear Axle Left & Right	Hatchback FWD 840A4000		Bellow Set,suspension	**GRM11460S**

YEAR	FITTING POSITION	BODY STYLE & DRIVE TYPE & ENGINE	REMARKS	PRODUCT	G-AP Ref.
LANCIA					
Y (Ypsilon)					
1.4 (59 kw)	1996.10-2000.07	Rear Axle Left & Right	Hatchback FWD 840A2000		Bushing,axle beam	GRM11464
	1996.10-2000.07	Rear Axle Left & Right	Hatchback FWD 840A2000		Bellow Set,suspension	GRM11460S
Ypsilon					
0.9 (59 kw)	2013.12-2018.12	Front Axle	Hatchback FWD 312A5000		Protection Boot	GRM40279
	2013.12-2018.12	Rear Axle	Hatchback FWD 312A5000		Rubber Buffer,shock absorber	GRM37162
0.9 (63 kw)	2011.05-2018.12	Front Axle	Hatchback FWD 312A2000		Protection Boot	GRM40279
	2011.05-2018.12	Rear Axle	Hatchback FWD 312A2000		Rubber Buffer,shock absorber	GRM37162
	2013.06-	Front Axle	Hatchback FWD 312A2000CNG		Protection Boot	GRM40279
	2013.06-	Front Axle	Hatchback FWD 312A2000CNG		Rubber Buffer,shock absorber	GRM37163
	2013.06-	Rear Axle	Hatchback FWD 312A2000CNG		Rubber Buffer,shock absorber	GRM37162
1.2 (49 kw)	2011.05-	Front Axle	Hatchback FWD 169A4000		Protection Boot	GRM40279
	2011.05-	Rear Axle	Hatchback FWD 169A4000		Rubber Buffer,shock absorber	GRM37162
1.2 (51 kw)	2010.08-2011.12	Front Axle	Hatchback FWD 169A4000		Protection Boot	GRM40279
	2011.05-	Front Axle	Hatchback FWD 169A4000		Protection Boot	GRM40279
	2011.05-	Rear Axle	Hatchback FWD 169A4000		Rubber Buffer,shock absorber	GRM37162
	2011.05-2021.12	Front Axle	Hatchback FWD 169A4000		Protection Boot	GRM40279
	2011.05-2021.12	Rear Axle	Hatchback FWD 169A4000		Rubber Buffer,shock absorber	GRM37162
1.3 (70 kw)	2011.05-2018.08	Front Axle	Hatchback FWD 199B1000		Protection Boot	GRM40279
	2011.05-2018.08	Rear Axle	Hatchback FWD 199B1000		Rubber Buffer,shock absorber	GRM37162
Z(eta)					
2.0 (80 kw)	1999.09-2002.09	Rear	MPV FWD RHZ	511917 and 532155 and 510668 different structure	Engine Mounting Bushing	GRM11917
	1999.09-2002.09	Rear	MPV FWD RHZ	532155 and 510668 and 511917 different structure	Engine Mounting Bushing	GRM32155
	1999.09-2002.09	Right Upper	MPV FWD RHZ	510668 and 532155 and 511917 different structure	Engine Mounting Bushing	GRM10668
	1999.09-2002.09	Rear Axle Left & Right	MPV FWD RHZ	Length1:60mm	Bushing,axle beam	GRM11920
2.0 (81 kw)	2001.04-2003.10	Rear	MPV FWD RHW	Outer diameter:65.1mm	Engine Mounting Bushing	GRM11917
	2001.04-2003.10	Rear	MPV FWD RHW	Outer diameter:70mm	Engine Mounting Bushing	GRM32155
2.0 (97 kw)	1998.05-2000.07	Rear	MPV FWD RFV		Engine Mounting Bushing	GRM11917
	1998.05-2000.07	Rear	MPV FWD RFV		Engine Mounting Bushing	GRM32155
	1998.05-2000.07	Rear Axle Left & Right	MPV FWD RFV	Length1:60mm	Bushing,axle beam	GRM11920
2.0 (100 kw)	2000.07-2002.09	Rear	MPV FWD RFN		Engine Mounting Bushing	GRM11917
	2000.07-2002.09	Rear	MPV FWD RFN		Engine Mounting Bushing	GRM32155
	2000.07-2002.09	-	MPV FWD RFN		Guide Tube,cluth	GRM17867
	2000.07-2002.09	Rear Axle Left & Right	MPV FWD RFN	Length1:60mm	Bushing,axle beam	GRM11920
2.0 (108 kw)	1994.08-1999.12	Rear	MPV FWD RGX		Engine Mounting Bushing	GRM11917
	1994.08-1999.12	Rear	MPV FWD RGX		Engine Mounting Bushing	GRM32155
	1994.08-1999.12	Rear Axle Left & Right	MPV FWD RGX	Length1:60mm	Bushing,axle beam	GRM11920
2.1 (80 kw)	1996.07-1999.12	Rear	MPV FWD P8C		Engine Mounting Bushing	GRM11917
	1996.07-1999.12	Rear	MPV FWD P8C		Engine Mounting Bushing	GRM32155
	1996.07-1999.12	Right Upper	MPV FWD P8C		Engine Mounting Bushing	GRM10668
	1996.07-1999.12	Rear Axle Left & Right	MPV FWD P8C	Length1:60mm	Bushing,axle beam	GRM11920
LAND ROVER					
Defender 110					
2.4 (90 kw)	2006.10-2016.02	Rear Axle Left & Right	Terrain cab wagon closed 4WD DT244(PUMA)		Bushing,shock absorber	GRM13063
2.5 (83 kw)	1990.09-1998.11	Rear Axle Left & Right	Terrain cab open 4WD 11L/16L		Bushing,shock absorber	GRM13063
	1990.09-1998.12	Rear Axle Left & Right	Terrain cab wagon closed 4WD 11L/16L/23L		Bushing,shock absorber	GRM13063
2.5 (90 kw)	1998.06-2012.12	Rear Axle Left & Right	Terrain cab wagon closed 4WD 10P/14P/15P		Bushing,shock absorber	GRM13063
3.9 (136 kw)	1992.09-2003.09	Rear Axle Left & Right	Terrain cab wagon closed 4WD 31G		Bushing,shock absorber	GRM13063
Defender 110 Cabrio					
2.5 (90 kw)	1998.06-2006.09	Rear Axle Left & Right	Terrain cab open 4WD 10P/14P		Bushing,shock absorber	GRM13063
Defender 110 Pickup					
2.5 (90 kw)	1998.06-2006.09	Rear Axle Left & Right	Terrain cab open 4WD 10P/14P		Bushing,shock absorber	GRM13063
Defender 130					
2.4 (90 kw)	2006.10-2016.02	Rear Axle Left & Right	Terrain cab wagon closed 4WD DT244(PUMA)		Bushing,shock absorber	GRM13063
2.5 (83 kw)	1990.09-1998.11	Rear Axle Left & Right	Terrain cab open 4WD 11L/16L		Bushing,shock absorber	GRM13063
	1995.01-1998.03	Rear Axle Left & Right	Terrain cab wagon closed 4WD 16L		Bushing,shock absorber	GRM13063
2.5 (90 kw)	1998.06-2007.07	Rear Axle Left & Right	Terrain cab wagon closed 4WD 10P/14P/15P		Bushing,shock absorber	GRM13063
Defender 130 Cabrio					
2.5 (90 kw)	1998.04-2006.09	Rear Axle Left & Right	Terrain cab open 4WD 10P/14P		Bushing,shock absorber	GRM13063
Defender 130 Pickup					
2.5 (90 kw)	1998.04-2006.09	Rear Axle Left & Right	Terrain cab open 4WD 10P/14P		Bushing,shock absorber	GRM13063
Defender 90					
2.4 (90 kw)	2006.10-2016.02	Rear Axle Left & Right	Terrain cab wagon closed 4WD DT244(PUMA)		Bushing,shock absorber	GRM13063
2.4 (103 kw)	2007.07-2016.02	Rear Axle Left & Right	Terrain cab wagon closed 4WD DT244(PUMA)		Bushing,shock absorber	GRM13063

	YEAR	FITTING POSITION	BODY STYLE & DRIVE TYPE & ENGINE	REMARKS	PRODUCT	G-AP Ref.
LAND ROVER **Defender 90**						
2.5 (83 kw)	1990.08-1998.11	Rear Axle Left & Right	Terrain cab open 4WD 16L/23L		Bushing,shock absorber	GRM13063
	1990.09-1998.12	Rear Axle Left & Right	Terrain cab wagon closed 4WD 11L/16L/23L		Bushing,shock absorber	GRM13063
2.5 (90 kw)	1998.06-2007.07	Rear Axle Left & Right	Terrain cab wagon closed 4WD 10P/14P/15P		Bushing,shock absorber	GRM13063
Defender 90 Cabrio						
2.5 (90 kw)	1998.06-2007.07	Rear Axle Left & Right	Terrain cab open 4WD 10P/14P/15P		Bushing,shock absorber	GRM13063
Defender 90 Pickup						
2.5 (90 kw)	1998.06-2007.07	Rear Axle Left & Right	Terrain cab open 4WD 10P/14P/15P		Bushing,shock absorber	GRM13063
Discovery						
2.0 (99 kw)	1989.06-1998.10	Rear Axle Left & Right	Terrain cab wagon closed 4WD 20T4HG		Bushing,shock absorber	GRM13063
2.0 (176 kw)	2015.03-	Rear Axle Left & Right Lower Inner	SUV 4WD 204PT		Bushing,axle beam	GRM50124
	2015.03-	Rear Axle Left & Right Lower Outer	SUV 4WD 204PT		Bushing,axle beam	GRM50125
2.5 (81 kw)	1994.06-1996.10	Rear Axle Left & Right	Closed Off-Road Vehicle 4WD 19L		Bushing,shock absorber	GRM13063
2.5 (83 kw)	1989.10-1998.12	Rear Axle Left & Right	Terrain cab wagon closed 4WD 12L/17L/21L		Bushing,shock absorber	GRM13063
2.5 (90 kw)	1994.07-1998.10	Rear Axle Left & Right	Terrain cab wagon closed 4WD 19L/21L/22L		Bushing,shock absorber	GRM13063
2.7 (140 kw)	2004.07-2009.08	Rear Axle Left & Right Lower	Terrain cab wagon closed 4WD 276DT(TDV6)		Knuckle Bushing	GRM36856
	2007.01-2009.07	Rear Axle Left & Right Lower	Van 4WD 276DT(TDV6)		Knuckle Bushing	GRM36856
	2009.09-2018.12	Rear Axle Left & Right Lower	Terrain cab wagon closed 4WD 276DT(TDV6)		Knuckle Bushing	GRM36856
3.0 (155 kw)	2009.09-2018.12	Rear Axle Left & Right Lower	Terrain cab wagon closed 4WD 306DT(TDV6)		Knuckle Bushing	GRM36856
	2011.01-2017.12	Rear Axle Left & Right Lower	Van 4WD 306DT(TDV6)		Knuckle Bushing	GRM36856
3.0 (180 kw)	2009.09-2018.12	Rear Axle Left & Right Lower	Terrain cab wagon closed 4WD 306DT(TDV6)		Knuckle Bushing	GRM36856
	2011.01-2011.12	Rear Axle Left & Right Lower	Van 4WD 306DT(TDV6)		Knuckle Bushing	GRM36856
3.0 (183 kw)	2013.01-2018.12	Rear Axle Left & Right Lower	Terrain cab wagon closed 4WD 306DT(TDV6)		Knuckle Bushing	GRM36856
3.0 (188 kw)	2009.09-2018.12	Rear Axle Left & Right Lower	Terrain cab wagon closed 4WD 306DT(TDV6)		Knuckle Bushing	GRM36856
	2011.07-2017.12	Rear Axle Left & Right Lower	Van 4WD 306DT(TDV6)		Knuckle Bushing	GRM36856
3.0 (200 kw)	2009.09-2018.12	Rear Axle Left & Right Lower	Terrain cab wagon closed 4WD 306DT(TDV6)		Knuckle Bushing	GRM36856
3.0 (250 kw)	2013.08-2018.12	Rear Axle Left & Right Lower	Terrain cab wagon closed 4WD 306PS(AJ126)		Knuckle Bushing	GRM36856
3.0 (254 kw)	2012.09-2018.12	Rear Axle Left & Right Lower	Closed Off-Road Vehicle 4WD 306PS(AJ126)		Knuckle Bushing	GRM36856
4.0 (134 kw)	1993.08-1998.10	Rear Axle Left & Right	Terrain cab wagon closed 4WD 35D/35L		Bushing,shock absorber	GRM13063
4.0 (136 kw)	1993.09-1998.10	Rear Axle Left & Right	Terrain cab wagon closed 4WD 37L		Bushing,shock absorber	GRM13063
4.0 (156 kw)	2004.10-2009.09	Rear Axle Left & Right Lower	Closed Off-Road Vehicle 4WD 406PN		Knuckle Bushing	GRM36856
4.0 (160 kw)	2004.10-2009.09	Rear Axle Left & Right Lower	Terrain cab wagon closed 4WD 406PN(COLOGNEV6)		Knuckle Bushing	GRM36856
	2010.01-2018.12	Rear Axle Left & Right Lower	Terrain cab wagon closed 4WD 406PN(COLOGNEV6)		Knuckle Bushing	GRM36856
4.0 (161 kw)	2005.02-2009.09	Rear Axle Left & Right Lower	Terrain cab wagon closed 4WD 406PN(COLOGNEV6)		Knuckle Bushing	GRM36856
4.4 (220 kw)	2004.07-2009.08	Rear Axle Left & Right Lower	Terrain cab wagon closed 4WD 448PN(AJV8)		Knuckle Bushing	GRM36856
4.4 (224 kw)	2004.09-2009.09	Rear Axle Left & Right Lower	Closed Off-Road Vehicle 4WD 448PN		Knuckle Bushing	GRM36856
5.0 (276 kw)	2009.09-2018.12	Rear Axle Left & Right Lower	Terrain cab wagon closed 4WD 508PN(AJ133)		Knuckle Bushing	GRM36856
Discovery III						
2.7 (147 kw)	2004.09-2009.08	Rear Axle Left & Right Lower	Closed Off-Road Vehicle 4WD 276DT		Knuckle Bushing	GRM36856
Discovery Sport						
1.5 (227 kw)	2020.02-	Front Axle	SUV 4WD PT153(AJ20P3)		Protection Boot	GRM40272
2.0 (110 kw)	2014.12-	Left	SUV 4WD 204DTD(AJ20D4)		Engine Mounting Bushing	GRM36552
	2014.12-	Left	SUV Van 4WD 204DTD(AJ20D4)		Engine Mounting Bushing	GRM36552
	2014.12-	Front Axle	SUV 4WD 204DTD(AJ20D4)		Protection Boot	GRM40272
	2014.12-	Front Axle	SUV Van 4WD 204DTD(AJ20D4)		Protection Boot	GRM40272
	2014.12-	Front Axle	SUV 4WD 204DTD(AJ20D4)		Rubber Buffer,shock absorber	GRM37195
	2014.12-	Rear Axle Left & Right Lower Inner	SUV 4WD 204DTD(AJ20D4)		Bushing,axle beam	GRM50124
	2014.12-	Rear Axle Left & Right Lower Outer	SUV 4WD 204DTD(AJ20D4)		Bushing,axle beam	GRM50125
	2015.08-	Left	SUV FWD 204DTD(AJ20D4)		Engine Mounting Bushing	GRM36552
	2015.08-	Left	SUV Van FWD 204DTD(AJ20D4)		Engine Mounting Bushing	GRM36552
	2015.08-	Front Axle	SUV FWD 204DTD(AJ20D4)		Protection Boot	GRM40272
	2015.08-	Front Axle	SUV Van FWD 204DTD(AJ20D4)		Protection Boot	GRM40272
	2015.08-	Front Axle	SUV FWD 204DTD(AJ20D4)		Rubber Buffer,shock absorber	GRM37195
	2015.08-	Rear Axle Left & Right Lower Inner	SUV FWD 204DTD(AJ20D4)		Bushing,axle beam	GRM50124
	2015.08-	Rear Axle Left & Right Lower Outer	SUV FWD 204DTD(AJ20D4)		Bushing,axle beam	GRM50125
	2019.05-	Left	SUV 4WD 204DTD(AJ21D4)		Engine Mounting Bushing	GRM36552
	2019.05-	Front Axle	SUV 4WD 204DTD(AJ21D4)		Protection Boot	GRM40272
	2019.05-	Front Axle	SUV 4WD 204DTD(AJ21D4)		Rubber Buffer,shock absorber	GRM37195
2.0 (120 kw)	2020.07-	Front Axle	SUV 4WD 204DTY(AJ21D4)		Protection Boot	GRM40272
	2020.07-	Front Axle	SUV FWD 204DTD(AJ20D4)		Protection Boot	GRM40272
2.0 (132 kw)	2015.06-	Left	SUV 4WD 204DTD(AJ20D4)		Engine Mounting Bushing	GRM36552
	2015.06-	Left	SUV Van 4WD 204DTD(AJ20D4)		Engine Mounting Bushing	GRM36552
	2015.06-	Front Axle	SUV 4WD 204DTD(AJ20D4)		Protection Boot	GRM40272
	2015.06-	Front Axle	SUV Van 4WD 204DTD(AJ20D4)		Protection Boot	GRM40272
	2015.06-	Front Axle	SUV 4WD 204DTD(AJ20D4)		Rubber Buffer,shock absorber	GRM37195

	YEAR	FITTING POSITION	BODY STYLE & DRIVE TYPE & ENGINE	REMARKS	PRODUCT	G-AP Ref.
LAND ROVER **Discovery Sport**						
2.0 (132 kw)	2015.06-	Rear Axle Left & Right Lower Inner	SUV 4WD 204DTD(AJ20D4)		Bushing,axle beam	GRM50124
	2015.06-	Rear Axle Left & Right Lower Outer	SUV 4WD 204DTD(AJ20D4)		Bushing,axle beam	GRM50125
	2019.05-	Left	SUV 4WD 204DTD(AJ21D4)		Engine Mounting Bushing	GRM36552
	2019.05-	Front Axle	SUV 4WD 204DTD(AJ21D4)		Protection Boot	GRM40272
	2019.05-	Front Axle	SUV 4WD 204DTD(AJ21D4)		Rubber Buffer,shock absorber	GRM37195
2.0 (147 kw)	2019.05-	Left	SUV 4WD PT204(AJ20P4)		Engine Mounting Bushing	GRM36552
	2019.05-	Front Axle	SUV 4WD PT204(AJ20P4)		Protection Boot	GRM40272
	2020.07-	Front Axle	SUV 4WD PT204(AJ20P4)		Protection Boot	GRM40272
	2020.09-	Front Axle	SUV 4WD PT204(AJ20P4)		Protection Boot	GRM40272
2.0 (150 kw)	2020.07-	Front Axle	SUV 4WD 204DTY(AJ21D4)		Protection Boot	GRM40272
2.0 (177 kw)	2014.09-	Left	SUV 4WD 204PT(GTDI)		Engine Mounting Bushing	GRM36552
	2014.09-	Front Axle	SUV 4WD 204PT(GTDI)		Protection Boot	GRM40272
	2014.09-	Front Axle	SUV 4WD 204PT(GTDI)		Rubber Buffer,shock absorber	GRM37195
	2014.09-	Rear Axle Left & Right Lower Inner	SUV 4WD 204PT(GTDI)		Bushing,axle beam	GRM50124
	2014.09-	Rear Axle Left & Right Lower Outer	SUV 4WD 204PT(GTDI)		Bushing,axle beam	GRM50125
	2017.01-	Left	SUV Van 4WD 204PT(GTDI)		Engine Mounting Bushing	GRM36552
	2017.01-	Front Axle	SUV Van 4WD 204PT(GTDI)		Protection Boot	GRM40272
	2017.08-	Left	SUV 4WD 204DTA(AJ20D4)		Engine Mounting Bushing	GRM36552
	2017.08-	Left	SUV Van 4WD 204DTA(AJ20D4)		Engine Mounting Bushing	GRM36552
	2017.08-	Front Axle	SUV 4WD 204DTA(AJ20D4)		Protection Boot	GRM40272
	2017.08-	Front Axle	SUV Van 4WD 204DTA(AJ20D4)		Protection Boot	GRM40272
	2017.08-	Front Axle	SUV 4WD 204DTA(AJ20D4)		Rubber Buffer,shock absorber	GRM37195
	2017.08-	Rear Axle Left & Right Lower Inner	SUV 4WD 204DTA(AJ20D4)		Bushing,axle beam	GRM50124
	2017.08-	Rear Axle Left & Right Lower Outer	SUV 4WD 204DTA(AJ20D4)		Bushing,axle beam	GRM50125
	2017.12-	Left	SUV 4WD PT204(AJ20P4)		Engine Mounting Bushing	GRM36552
	2017.12-	Left	SUV Van 4WD PT204(AJ20P4)		Engine Mounting Bushing	GRM36552
	2017.12-	Front Axle	SUV Van 4WD PT204(AJ20P4)		Protection Boot	GRM40272
	2017.12-	Rear Axle Left & Right Lower Inner	SUV 4WD PT204(AJ20P4)		Bushing,axle beam	GRM50124
	2017.12-	Rear Axle Left & Right Lower Outer	SUV 4WD PT204(AJ20P4)		Bushing,axle beam	GRM50125
	2018.12-	Front Axle	SUV 4WD PT204(AJ20P4)		Protection Boot	GRM40272
	2018.12-	Rear Axle Left & Right Lower Inner	SUV 4WD PT204(AJ20P4)		Bushing,axle beam	GRM50124
	2018.12-	Rear Axle Left & Right Lower Outer	SUV 4WD PT204(AJ20P4)		Bushing,axle beam	GRM50125
	2019.05-	Left	SUV 4WD 204DTA(AJ20D4)		Engine Mounting Bushing	GRM36552
	2019.05-	Front Axle	SUV 4WD 204DTA(AJ20D4)		Protection Boot	GRM40272
	2019.05-	Front Axle	SUV 4WD 204DTA(AJ20D4)		Rubber Buffer,shock absorber	GRM37195
2.0 (183 kw)	2019.05-	Front Axle	SUV 4WD PT204(AJ20P4)		Protection Boot	GRM40272
2.0 (184 kw)	2019.05-	Left	SUV 4WD PT204(AJ20P4)		Engine Mounting Bushing	GRM36552
	2019.05-	Front Axle	SUV 4WD PT204(AJ20P4)		Protection Boot	GRM40272
2.0 (213 kw)	2017.08-	Left	SUV 4WD PT204(AJ20P4)		Engine Mounting Bushing	GRM36552
	2017.08-	Left	SUV Van 4WD PT204(AJ20P4)		Engine Mounting Bushing	GRM36552
	2017.08-	Front Axle	SUV 4WD PT204(AJ20P4)		Protection Boot	GRM40272
	2017.08-	Front Axle	SUV Van 4WD PT204(AJ20P4)		Protection Boot	GRM40272
	2017.08-	Front Axle	SUV 4WD PT204(AJ20P4)		Rubber Buffer,shock absorber	GRM37195
	2017.08-	Rear Axle Left & Right Lower Inner	SUV 4WD PT204(AJ20P4)		Bushing,axle beam	GRM50124
	2017.08-	Rear Axle Left & Right Lower Outer	SUV 4WD PT204(AJ20P4)		Bushing,axle beam	GRM50125
	2020.07-	Front Axle	SUV 4WD PT204(AJ20P4)		Protection Boot	GRM40272
2.2 (110 kw)	2014.09-	Left	SUV 4WD 224DT(DW12BTED4)		Engine Mounting Bushing	GRM36552
	2014.09-	Front Axle	SUV 4WD 224DT(DW12BTED4)		Protection Boot	GRM40272
	2014.09-	Front Axle	SUV 4WD 224DT(DW12BTED4)		Rubber Buffer,shock absorber	GRM37195
	2014.09-	Rear Axle Left & Right Lower Inner	SUV 4WD 224DT(DW12BTED4)		Bushing,axle beam	GRM50124
	2014.09-	Rear Axle Left & Right Lower Outer	SUV 4WD 224DT(DW12BTED4)		Bushing,axle beam	GRM50125
2.2 (140 kw)	2014.09-	Left	SUV 4WD 224DT(DW12BTED4)		Engine Mounting Bushing	GRM36552
	2014.09-	Front Axle	SUV 4WD 224DT(DW12BTED4)		Protection Boot	GRM40272
	2014.09-	Front Axle	SUV 4WD 224DT(DW12BTED4)		Rubber Buffer,shock absorber	GRM37195
	2014.09-	Rear Axle Left & Right Lower Inner	SUV 4WD 224DT(DW12BTED4)		Bushing,axle beam	GRM50124
	2014.09-	Rear Axle Left & Right Lower Outer	SUV 4WD 224DT(DW12BTED4)		Bushing,axle beam	GRM50125
Freelander						
1.8 (86 kw)	1998.04-2006.10	Front Axle Left & Right	Terrain cab wagon closed 4WD 18K4F		Bushing	GRM14832
	1998.04-2006.10	Rear	Terrain cab wagon closed 4WD 18K4F		Bush,mounting differential	GRM16501
1.8 (88 kw)	1998.02-2006.10	Front Axle Left & Right	Terrain cab open 4WD 18K4F		Bushing	GRM14832
	1998.02-2006.10	Rear	Terrain cab open 4WD 18K4F		Bush,mounting differential	GRM16501
2.0 (177 kw)	2011.10-2014.10	Front Axle	Terrain cab wagon closed 4WD 204PT(GTDI)		Protection Boot	GRM40272
	2011.10-2014.10	Front Axle	Terrain cab wagon closed 4WD 204PT(GTDI)		Rubber Buffer,shock absorber	GRM37195
	2011.10-2014.10	Rear Axle Left & Right Lower Centre	Terrain cab wagon closed 4WD 204PT(GTDI)		Knuckle Bushing	GRM17700

	YEAR	FITTING POSITION	BODY STYLE & DRIVE TYPE & ENGINE	REMARKS	PRODUCT	G-AP Ref.
LAND ROVER **Freelander**						
2.0 (177 kw)	2011.10-2014.10	Rear Axle Left & Right Lower Inner	Terrain cab wagon closed 4WD 204PT(GTDI)		Bushing,axle beam	GRM50124
	2011.10-2014.10	Rear Axle Left & Right Lower Outer	Terrain cab wagon closed 4WD 204PT(GTDI)		Bushing,axle beam	GRM50125
2.2 (110 kw)	2006.10-2014.10	Left	Terrain cab wagon closed 4WD 224DT(DW12BTED4)		Engine Mounting Bushing	GRM36552
	2006.10-2014.10	Front Axle	Terrain cab wagon closed 4WD 224DT(DW12BTED4)		Protection Boot	GRM40272
	2006.10-2014.10	Front Axle	Terrain cab wagon closed 4WD 224DT(DW12BTED4)		Rubber Buffer,shock absorber	GRM37195
	2006.10-2014.10	Rear Axle Left & Right Lower Centre	Terrain cab wagon closed 4WD 224DT(DW12BTED4)		Knuckle Bushing	GRM17700
	2006.10-2014.10	Rear Axle Left & Right Lower Inner	Terrain cab wagon closed 4WD 224DT(DW12BTED4)		Bushing,axle beam	GRM50124
	2006.10-2014.10	Rear Axle Left & Right Lower Outer	Terrain cab wagon closed 4WD 224DT(DW12BTED4)		Bushing,axle beam	GRM50125
	2010.08-2014.10	Left	Terrain cab wagon closed FWD 224DT(DW12BTED4)		Engine Mounting Bushing	GRM36552
	2010.08-2014.10	Front Axle	Terrain cab wagon closed FWD 224DT(DW12BTED4)		Protection Boot	GRM40272
	2010.08-2014.10	Front Axle	Terrain cab wagon closed FWD 224DT(DW12BTED4)		Rubber Buffer,shock absorber	GRM37195
	2010.08-2014.10	Rear Axle Left & Right Lower Centre	Terrain cab wagon closed FWD 224DT(DW12BTED4)		Knuckle Bushing	GRM17700
	2010.08-2014.10	Rear Axle Left & Right Lower Inner	Terrain cab wagon closed FWD 224DT(DW12BTED4)		Bushing,axle beam	GRM50124
	2010.08-2014.10	Rear Axle Left & Right Lower Outer	Terrain cab wagon closed FWD 224DT(DW12BTED4)		Bushing,axle beam	GRM50125
2.2 (112 kw)	2007.01-2014.10	Left	Terrain cab wagon closed 4WD 224DT(DW12BTED4)		Engine Mounting Bushing	GRM36552
	2007.01-2014.10	Front Axle	Terrain cab wagon closed 4WD 224DT(DW12BTED4)		Protection Boot	GRM40272
	2007.01-2014.10	Front Axle	Terrain cab wagon closed 4WD 224DT(DW12BTED4)		Rubber Buffer,shock absorber	GRM37195
	2007.01-2014.10	Rear Axle Left & Right Lower Centre	Terrain cab wagon closed 4WD 224DT(DW12BTED4)		Knuckle Bushing	GRM17700
	2007.01-2014.10	Rear Axle Left & Right Lower Inner	Terrain cab wagon closed 4WD 224DT(DW12BTED4)		Bushing,axle beam	GRM50124
	2007.01-2014.10	Rear Axle Left & Right Lower Outer	Terrain cab wagon closed 4WD 224DT(DW12BTED4)		Bushing,axle beam	GRM50125
2.2 (115 kw)	2006.10-2014.10	Left	Terrain cab wagon closed 4WD 224DT(DW12BTED4)		Engine Mounting Bushing	GRM36552
	2006.10-2014.10	Front Axle	Terrain cab wagon closed 4WD 224DT(DW12BTED4)		Protection Boot	GRM40272
	2006.10-2014.10	Front Axle	Terrain cab wagon closed 4WD 224DT(DW12BTED4)		Rubber Buffer,shock absorber	GRM37195
	2006.10-2014.10	Rear Axle Left & Right Lower Centre	Terrain cab wagon closed 4WD 224DT(DW12BTED4)		Knuckle Bushing	GRM17700
	2006.10-2014.10	Rear Axle Left & Right Lower Inner	Terrain cab wagon closed 4WD 224DT(DW12BTED4)		Bushing,axle beam	GRM50124
	2006.10-2014.10	Rear Axle Left & Right Lower Outer	Terrain cab wagon closed 4WD 224DT(DW12BTED4)		Bushing,axle beam	GRM50125
2.2 (118 kw)	2006.10-2014.10	Left	Terrain cab wagon closed 4WD 224DT(DW12BTED4)		Engine Mounting Bushing	GRM36552
	2006.10-2014.10	Front Axle	Terrain cab wagon closed 4WD 224DT(DW12BTED4)		Protection Boot	GRM40272
	2006.10-2014.10	Front Axle	Van 4WD 224DT(DW12BTED4)		Protection Boot	GRM40272
	2006.10-2014.10	Front Axle	Terrain cab wagon closed 4WD 224DT(DW12BTED4)		Rubber Buffer,shock absorber	GRM37195
	2006.10-2014.10	Front Axle	Van 4WD 224DT(DW12BTED4)		Rubber Buffer,shock absorber	GRM37195
	2006.10-2014.10	Rear Axle Left & Right Lower Centre	Terrain cab wagon closed 4WD 224DT(DW12BTED4)		Knuckle Bushing	GRM17700
	2006.10-2014.10	Rear Axle Left & Right Lower Centre	Van 4WD 224DT(DW12BTED4)		Knuckle Bushing	GRM17700
	2006.10-2014.10	Rear Axle Left & Right Lower Inner	Terrain cab wagon closed 4WD 224DT(DW12BTED4)		Bushing,axle beam	GRM50124
	2006.10-2014.10	Rear Axle Left & Right Lower Inner	Van 4WD 224DT(DW12BTED4)		Bushing,axle beam	GRM50124
	2006.10-2014.10	Rear Axle Left & Right Lower Outer	Terrain cab wagon closed 4WD 224DT(DW12BTED4)		Bushing,axle beam	GRM50125
	2006.10-2014.10	Rear Axle Left & Right Lower Outer	Van 4WD 224DT(DW12BTED4)		Bushing,axle beam	GRM50125
2.2 (140 kw)	2010.08-2014.10	Left	Terrain cab wagon closed 4WD 224DT(DW12BTED4)		Engine Mounting Bushing	GRM36552
	2010.08-2014.10	Front Axle	Terrain cab wagon closed 4WD 224DT(DW12BTED4)		Protection Boot	GRM40272
	2010.08-2014.10	Front Axle	Terrain cab wagon closed 4WD 224DT(DW12BTED4)		Rubber Buffer,shock absorber	GRM37195
	2010.08-2014.10	Rear Axle Left & Right Lower Centre	Terrain cab wagon closed 4WD 224DT(DW12BTED4)		Knuckle Bushing	GRM17700
	2010.08-2014.10	Rear Axle Left & Right Lower Inner	Terrain cab wagon closed 4WD 224DT(DW12BTED4)		Bushing,axle beam	GRM50124
	2010.08-2014.10	Rear Axle Left & Right Lower Outer	Terrain cab wagon closed 4WD 224DT(DW12BTED4)		Bushing,axle beam	GRM50125
2.5 (130 kw)	2000.11-2006.10	Front Axle Left & Right	Terrain cab wagon closed 4WD 25KV6		Bushing	GRM14832
	2000.11-2006.10	Rear	Terrain cab wagon closed 4WD 25KV6		Bush,mounting differential	GRM16501
3.2 (171 kw)	2006.10-2014.10	Left	Terrain cab wagon closed 4WD B6324S(32PDPR)		Engine Mounting Bushing	GRM36552
	2006.10-2014.10	Front Axle	Terrain cab wagon closed 4WD B6324S(32PDPR)		Rubber Buffer,shock absorber	GRM37195
	2006.10-2014.10	Rear Axle Left & Right Lower Centre	Terrain cab wagon closed 4WD B6324S(32PDPR)		Knuckle Bushing	GRM17700
	2006.10-2014.10	Rear Axle Left & Right Lower Inner	Terrain cab wagon closed 4WD B6324S(32PDPR)		Bushing,axle beam	GRM50124
	2006.10-2014.10	Rear Axle Left & Right Lower Outer	Terrain cab wagon closed 4WD B6324S(32PDPR)		Bushing,axle beam	GRM50125
Range Rover						
2.5 (83 kw)	1992.11-1996.04	Rear Axle Left & Right	Terrain cab wagon closed 4WD 14L/21L		Bushing,shock absorber	GRM13063
3.0 (130 kw)	2002.02-2009.08	Rear Axle Left & Right Lower	Terrain cab wagon closed 4WD 306D1(M57D30)		Knuckle Bushing	GRM36856
	2002.02-2009.08	Rear Axle Left & Right Upper	Terrain cab wagon closed 4WD 306D1(M57D30)		Knuckle Bushing	GRM36538
3.6 (200 kw)	2006.10-2012.08	Rear Axle Left & Right Lower	Terrain cab wagon closed 4WD 368DT(LION)		Knuckle Bushing	GRM36856
	2006.10-2012.08	Rear Axle Left & Right Upper	Terrain cab wagon closed 4WD 368DT(LION)		Knuckle Bushing	GRM36538
4.2 (291 kw)	2005.05-2012.08	Rear Axle Left & Right Lower	Terrain cab wagon closed 4WD 428PS(AJV8)		Knuckle Bushing	GRM36856
	2005.05-2012.08	Rear Axle Left & Right Upper	Terrain cab wagon closed 4WD 428PS(AJV8)		Knuckle Bushing	GRM36538
4.2 (298 kw)	2005.09-2009.12	Rear Axle Left & Right Lower	Closed Off-Road Vehicle 4WD 428PS		Knuckle Bushing	GRM36856
4.4 (210 kw)	2002.03-2005.12	Rear Axle Left & Right Lower	Terrain cab wagon closed 4WD 44SDEX		Knuckle Bushing	GRM36856
	2002.03-2005.12	Rear Axle Left & Right Upper	Terrain cab wagon closed 4WD 44SDEX		Knuckle Bushing	GRM36538
4.4 (220 kw)	2004.08-2012.08	Rear Axle Left & Right Lower	Terrain cab wagon closed 4WD 448PN(AJV8)		Knuckle Bushing	GRM36856
	2004.08-2012.08	Rear Axle Left & Right Upper	Terrain cab wagon closed 4WD 448PN(AJV8)		Knuckle Bushing	GRM36538

	YEAR	FITTING POSITION	BODY STYLE & DRIVE TYPE & ENGINE	REMARKS	PRODUCT	G-AP Ref.
LAND ROVER **Range Rover**						
4.4 (224 kw)	2002.09-2009.12	Rear Axle Left & Right Lower	Closed Off-Road Vehicle 4WD 448PN		Knuckle Bushing	GRM36856
4.4 (225 kw)	2004.08-2012.08	Rear Axle Left & Right Lower	Terrain cab wagon closed 4WD 448PN(AJV8)		Knuckle Bushing	GRM36856
	2004.08-2012.08	Rear Axle Left & Right Upper	Terrain cab wagon closed 4WD 448PN(AJV8)		Knuckle Bushing	GRM36538
4.4 (230 kw)	2010.09-2012.08	Rear Axle Left & Right Lower	Terrain cab wagon closed 4WD 448DT(DITC)		Knuckle Bushing	GRM36856
	2010.09-2012.08	Rear Axle Left & Right Upper	Terrain cab wagon closed 4WD 448DT(DITC)		Knuckle Bushing	GRM36538
5.0 (276 kw)	2009.09-2012.08	Rear Axle Left & Right Lower	Terrain cab wagon closed 4WD 508PN(AJ133)		Knuckle Bushing	GRM36856
	2009.09-2012.08	Rear Axle Left & Right Upper	Terrain cab wagon closed 4WD 508PN(AJ133)		Knuckle Bushing	GRM36538
5.0 (375 kw)	2009.09-2012.08	Rear Axle Left & Right Lower	Terrain cab wagon closed 4WD 508PS(AJ133)		Knuckle Bushing	GRM36856
Range Rover Evoque						
1.5 (118 kw)	2020.09-	Front Axle	SUV FWD PT153(AJ20P3)		Protection Boot	GRM40272
1.5 (227 kw)	2020.02-	Front Axle	SUV 4WD PT153(AJ20P3)		Protection Boot	GRM40272
2.0 (110 kw)	2015.06-2019.12	Left	SUV FWD 204DTD(AJ20D4)		Engine Mounting Bushing	GRM36552
	2015.06-2019.12	Left	SUV 4WD 204DTD(AJ20D4)		Engine Mounting Bushing	GRM36552
	2015.06-2019.12	Front Axle	SUV FWD 204DTD(AJ20D4)		Protection Boot	GRM40272
	2015.06-2019.12	Front Axle	SUV 4WD 204DTD(AJ20D4)		Protection Boot	GRM40272
	2015.06-2019.12	Front Axle	SUV FWD 204DTD(AJ20D4)	VIN:LC2	Rubber Buffer,shock absorber	GRM37195
	2015.06-2019.12	Front Axle	SUV 4WD 204DTD(AJ20D4)	VIN:LC2	Rubber Buffer,shock absorber	GRM37195
	2015.06-2019.12	Rear Axle Left & Right Lower Centre	SUV FWD 204DTD(AJ20D4)		Knuckle Bushing	GRM17700
	2015.06-2019.12	Rear Axle Left & Right Lower Centre	SUV 4WD 204DTD(AJ20D4)		Knuckle Bushing	GRM17700
	2015.06-2019.12	Rear Axle Left & Right Lower Inner	SUV FWD 204DTD(AJ20D4)		Bushing,axle beam	GRM50124
	2015.06-2019.12	Rear Axle Left & Right Lower Inner	SUV 4WD 204DTD(AJ20D4)		Bushing,axle beam	GRM50124
	2015.06-2019.12	Rear Axle Left & Right Lower Outer	SUV FWD 204DTD(AJ20D4)		Bushing,axle beam	GRM50125
	2015.06-2019.12	Rear Axle Left & Right Lower Outer	SUV 4WD 204DTD(AJ20D4)		Bushing,axle beam	GRM50125
	2015.11-2019.12	Left	Cabriolet 4WD 204DTD(AJ20D4)		Engine Mounting Bushing	GRM36552
	2015.11-2019.12	Front Axle	Cabriolet 4WD 204DTD(AJ20D4)		Protection Boot	GRM40272
	2015.11-2019.12	Front Axle	Cabriolet 4WD 204DTD(AJ20D4)	VIN:LC2	Rubber Buffer,shock absorber	GRM37195
	2015.11-2019.12	Rear Axle Left & Right Lower Centre	Cabriolet 4WD 204DTD(AJ20D4)		Knuckle Bushing	GRM17700
	2015.11-2019.12	Rear Axle Left & Right Lower Inner	Cabriolet 4WD 204DTD(AJ20D4)		Bushing,axle beam	GRM50124
	2015.11-2019.12	Rear Axle Left & Right Lower Outer	Cabriolet 4WD 204DTD(AJ20D4)		Bushing,axle beam	GRM50125
	2018.12-	Front Axle	SUV 4WD 204DTD(AJ21D4)		Protection Boot	GRM40272
	2018.12-	Front Axle	SUV 4WD 204DTD(AJ20D4)		Protection Boot	GRM40272
	2019.06-	Front Axle	SUV FWD 204DTD(AJ20D4)		Protection Boot	GRM40272
2.0 (120 kw)	2020.07-	Front Axle	SUV 4WD 204DTY(AJ21D4)		Protection Boot	GRM40272
	2020.07-	Front Axle	SUV FWD 204DTY(AJ20D4)/204DTY(AJ21D4)		Protection Boot	GRM40272
2.0 (132 kw)	2015.05-2019.12	Left	SUV 4WD 204DTD(AJ20D4)		Engine Mounting Bushing	GRM36552
	2015.05-2019.12	Front Axle	SUV 4WD 204DTD(AJ20D4)		Protection Boot	GRM40272
	2015.05-2019.12	Front Axle	SUV 4WD 204DTD(AJ20D4)	VIN:LC2	Rubber Buffer,shock absorber	GRM37195
	2015.05-2019.12	Rear Axle Left & Right Lower Centre	SUV 4WD 204DTD(AJ20D4)		Knuckle Bushing	GRM17700
	2015.05-2019.12	Rear Axle Left & Right Lower Inner	SUV 4WD 204DTD(AJ20D4)		Bushing,axle beam	GRM50124
	2015.05-2019.12	Rear Axle Left & Right Lower Outer	SUV 4WD 204DTD(AJ20D4)		Bushing,axle beam	GRM50125
	2015.11-2019.12	Left	Cabriolet 4WD 204DTD(AJ20D4)		Engine Mounting Bushing	GRM36552
	2015.11-2019.12	Front Axle	Cabriolet 4WD 204DTD(AJ20D4)		Protection Boot	GRM40272
	2015.11-2019.12	Front Axle	Cabriolet 4WD 204DTD(AJ20D4)	VIN:LC2	Rubber Buffer,shock absorber	GRM37195
	2015.11-2019.12	Rear Axle Left & Right Lower Centre	Cabriolet 4WD 204DTD(AJ20D4)		Knuckle Bushing	GRM17700
	2015.11-2019.12	Rear Axle Left & Right Lower Inner	Cabriolet 4WD 204DTD(AJ20D4)		Bushing,axle beam	GRM50124
	2015.11-2019.12	Rear Axle Left & Right Lower Outer	Cabriolet 4WD 204DTD(AJ20D4)		Bushing,axle beam	GRM50125
	2018.12-	Front Axle	SUV 4WD 204DTD(AJ21D4)		Protection Boot	GRM40272
	2018.12-	Front Axle	SUV 4WD 204DTD(AJ20D4)		Protection Boot	GRM40272
2.0 (147 kw)	2018.12-	Front Axle	SUV 4WD PT204(AJ20P4)		Protection Boot	GRM40272
	2020.09-	Front Axle	SUV 4WD PT204(AJ20P4)		Protection Boot	GRM40272
2.0 (150 kw)	2020.07-	Front Axle	SUV 4WD 204DTY(AJ21D4)		Protection Boot	GRM40272
2.0 (176 kw)	2011.09-2019.12	Left	SUV 4WD 204PT(GTDI)		Engine Mounting Bushing	GRM36552
	2011.09-2019.12	Front Axle	SUV 4WD 204PT(GTDI)		Protection Boot	GRM40272
	2011.09-2019.12	Front Axle	SUV 4WD 204PT(GTDI)	VIN:LC2	Rubber Buffer,shock absorber	GRM37195
	2011.09-2019.12	Rear Axle Left & Right Lower Centre	SUV 4WD 204PT(GTDI)		Knuckle Bushing	GRM17700
	2011.09-2019.12	Rear Axle Left & Right Lower Inner	SUV 4WD 204PT(GTDI)		Bushing,axle beam	GRM50124
	2011.09-2019.12	Rear Axle Left & Right Lower Outer	SUV 4WD 204PT(GTDI)		Bushing,axle beam	GRM50125
2.0 (177 kw)	2011.06-2019.12	Left	SUV 4WD 204PT(GTDI)		Engine Mounting Bushing	GRM36552
	2011.06-2019.12	Front Axle	SUV 4WD 204PT(GTDI)		Protection Boot	GRM40272
	2011.06-2019.12	Front Axle	SUV 4WD 204PT(GTDI)	VIN:LC2	Rubber Buffer,shock absorber	GRM37195
	2011.06-2019.12	Rear Axle Left & Right Lower Centre	SUV 4WD 204PT(GTDI)		Knuckle Bushing	GRM17700
	2011.06-2019.12	Rear Axle Left & Right Lower Inner	SUV 4WD 204PT(GTDI)		Bushing,axle beam	GRM50124
	2011.06-2019.12	Rear Axle Left & Right Lower Outer	SUV 4WD 204PT(GTDI)		Bushing,axle beam	GRM50125
	2013.09-2019.12	Left	SUV Van 4WD 204PT(GTDI)		Engine Mounting Bushing	GRM36552

	YEAR	FITTING POSITION	BODY STYLE & DRIVE TYPE & ENGINE	REMARKS	PRODUCT	G-AP Ref.
LAND ROVER **Range Rover Evoque**						
2.0 (177 kw)	2013.09-2019.12	Front Axle	SUV Van 4WD 204PT(GTDI)		Protection Boot	GRM40272
	2013.09-2019.12	Rear Axle Left & Right Lower Centre	SUV Van 4WD 204PT(GTDI)		Knuckle Bushing	GRM17700
	2013.09-2019.12	Rear Axle Left & Right Lower Inner	SUV Van 4WD 204PT(GTDI)		Bushing,axle beam	GRM50124
	2013.09-2019.12	Rear Axle Left & Right Lower Outer	SUV Van 4WD 204PT(GTDI)		Bushing,axle beam	GRM50125
	2015.11-2019.12	Left	Cabriolet 4WD 204PT(GTDI)		Engine Mounting Bushing	GRM36552
	2015.11-2019.12	Front Axle	Cabriolet 4WD 204PT(GTDI)		Protection Boot	GRM40272
	2015.11-2019.12	Front Axle	Cabriolet 4WD 204PT(GTDI)	VIN:LC2	Rubber Buffer,shock absorber	GRM37195
	2015.11-2019.12	Rear Axle Left & Right Lower Centre	Cabriolet 4WD 204PT(GTDI)		Knuckle Bushing	GRM17700
	2015.11-2019.12	Rear Axle Left & Right Lower Inner	Cabriolet 4WD 204PT(GTDI)		Bushing,axle beam	GRM50124
	2015.11-2019.12	Rear Axle Left & Right Lower Outer	Cabriolet 4WD 204PT(GTDI)		Bushing,axle beam	GRM50125
	2017.08-2019.12	Left	Cabriolet 4WD PT204(AJ20P4)		Engine Mounting Bushing	GRM36552
	2017.08-2019.12	Left	SUV 4WD PT204(AJ20P4)		Engine Mounting Bushing	GRM36552
	2017.08-2019.12	Left	SUV 4WD 204DTA(AJ20D4)		Engine Mounting Bushing	GRM36552
	2017.08-2019.12	Left	Cabriolet 4WD 204DTA(AJ20D4)		Engine Mounting Bushing	GRM36552
	2017.08-2019.12	Front Axle	Cabriolet 4WD PT204(AJ20P4)		Protection Boot	GRM40272
	2017.08-2019.12	Front Axle	SUV 4WD PT204(AJ20P4)		Protection Boot	GRM40272
	2017.08-2019.12	Front Axle	SUV 4WD 204DTA(AJ20D4)		Protection Boot	GRM40272
	2017.08-2019.12	Front Axle	Cabriolet 4WD 204DTA(AJ20D4)		Protection Boot	GRM40272
	2017.08-2019.12	Front Axle	Cabriolet 4WD PT204(AJ20P4)	VIN:LC2	Rubber Buffer,shock absorber	GRM37195
	2017.08-2019.12	Front Axle	SUV 4WD PT204(AJ20P4)	VIN:LC2	Rubber Buffer,shock absorber	GRM37195
	2017.08-2019.12	Front Axle	SUV 4WD 204DTA(AJ20D4)	VIN:LC2	Rubber Buffer,shock absorber	GRM37195
	2017.08-2019.12	Front Axle	Cabriolet 4WD 204DTA(AJ20D4)	VIN:LC2	Rubber Buffer,shock absorber	GRM37195
	2017.08-2019.12	Rear Axle Left & Right Lower Centre	Cabriolet 4WD PT204(AJ20P4)		Knuckle Bushing	GRM17700
	2017.08-2019.12	Rear Axle Left & Right Lower Centre	SUV 4WD PT204(AJ20P4)		Knuckle Bushing	GRM17700
	2017.08-2019.12	Rear Axle Left & Right Lower Centre	SUV 4WD 204DTA(AJ20D4)		Knuckle Bushing	GRM17700
	2017.08-2019.12	Rear Axle Left & Right Lower Centre	Cabriolet 4WD 204DTA(AJ20D4)		Knuckle Bushing	GRM17700
	2017.08-2019.12	Rear Axle Left & Right Lower Inner	Cabriolet 4WD PT204(AJ20P4)		Bushing,axle beam	GRM50124
	2017.08-2019.12	Rear Axle Left & Right Lower Inner	SUV 4WD PT204(AJ20P4)		Bushing,axle beam	GRM50124
	2017.08-2019.12	Rear Axle Left & Right Lower Inner	SUV 4WD 204DTA(AJ20D4)		Bushing,axle beam	GRM50124
	2017.08-2019.12	Rear Axle Left & Right Lower Inner	Cabriolet 4WD 204DTA(AJ20D4)		Bushing,axle beam	GRM50124
	2017.08-2019.12	Rear Axle Left & Right Lower Outer	Cabriolet 4WD PT204(AJ20P4)		Bushing,axle beam	GRM50125
	2017.08-2019.12	Rear Axle Left & Right Lower Outer	SUV 4WD PT204(AJ20P4)		Bushing,axle beam	GRM50125
	2017.08-2019.12	Rear Axle Left & Right Lower Outer	SUV 4WD 204DTA(AJ20D4)		Bushing,axle beam	GRM50125
	2017.08-2019.12	Rear Axle Left & Right Lower Outer	Cabriolet 4WD 204DTA(AJ20D4)		Bushing,axle beam	GRM50125
	2018.12-	Front Axle	SUV 4WD 204DTA(AJ20D4)		Protection Boot	GRM40272
2.0 (179 kw)	2012.01-2015.12	Front Axle	SUV 4WD 204PT(GTDI)	VIN:LC2	Rubber Buffer,shock absorber	GRM37195
2.0 (183 kw)	2018.12-	Front Axle	SUV 4WD PT204(AJ20P4)		Protection Boot	GRM40272
2.0 (184 kw)	2018.12-	Front Axle	SUV 4WD PT204(AJ20P4)		Protection Boot	GRM40272
2.0 (213 kw)	2017.08-2019.12	Left	SUV 4WD PT204(AJ20P4)		Engine Mounting Bushing	GRM36552
	2017.08-2019.12	Front Axle	SUV 4WD PT204(AJ20P4)		Protection Boot	GRM40272
	2017.08-2019.12	Front Axle	SUV 4WD PT204(AJ20P4)	VIN:LC2	Rubber Buffer,shock absorber	GRM37195
	2017.08-2019.12	Rear Axle Left & Right Lower Centre	SUV 4WD PT204(AJ20P4)		Knuckle Bushing	GRM17700
	2017.08-2019.12	Rear Axle Left & Right Lower Inner	SUV 4WD PT204(AJ20P4)		Bushing,axle beam	GRM50124
	2017.08-2019.12	Rear Axle Left & Right Lower Outer	SUV 4WD PT204(AJ20P4)		Bushing,axle beam	GRM50125
2.0 (221 kw)	2018.12-	Front Axle	SUV 4WD PT204(AJ20P4)		Protection Boot	GRM40272
	2020.07-	Front Axle	SUV 4WD PT204(AJ20P4)		Protection Boot	GRM40272
2.2 (110 kw)	2011.06-2019.12	Left	SUV 4WD 224DT(DW12BTED4)		Engine Mounting Bushing	GRM36552
	2011.06-2019.12	Left	SUV FWD 224DT(DW12BTED4)		Engine Mounting Bushing	GRM36552
	2011.06-2019.12	Front Axle	SUV 4WD 224DT(DW12BTED4)		Protection Boot	GRM40272
	2011.06-2019.12	Front Axle	SUV FWD 224DT(DW12BTED4)		Protection Boot	GRM40272
	2011.06-2019.12	Front Axle	SUV 4WD 224DT(DW12BTED4)	VIN:LC2	Rubber Buffer,shock absorber	GRM37195
	2011.06-2019.12	Front Axle	SUV FWD 224DT(DW12BTED4)	VIN:LC2	Rubber Buffer,shock absorber	GRM37195
	2011.06-2019.12	Rear Axle Left & Right Lower Centre	SUV 4WD 224DT(DW12BTED4)		Knuckle Bushing	GRM17700
	2011.06-2019.12	Rear Axle Left & Right Lower Centre	SUV FWD 224DT(DW12BTED4)		Knuckle Bushing	GRM17700
	2011.06-2019.12	Rear Axle Left & Right Lower Inner	SUV 4WD 224DT(DW12BTED4)		Bushing,axle beam	GRM50124
	2011.06-2019.12	Rear Axle Left & Right Lower Inner	SUV FWD 224DT(DW12BTED4)		Bushing,axle beam	GRM50124
	2011.06-2019.12	Rear Axle Left & Right Lower Outer	SUV 4WD 224DT(DW12BTED4)		Bushing,axle beam	GRM50125
	2011.06-2019.12	Rear Axle Left & Right Lower Outer	SUV FWD 224DT(DW12BTED4)		Bushing,axle beam	GRM50125
	2015.05-2019.12	Left	SUV Van FWD 224DT(DW12BTED4)		Engine Mounting Bushing	GRM36552
	2015.05-2019.12	Left	SUV Van 4WD 224DT(DW12BTED4)		Engine Mounting Bushing	GRM36552
	2015.05-2019.12	Front Axle	SUV Van FWD 224DT(DW12BTED4)		Protection Boot	GRM40272
	2015.05-2019.12	Front Axle	SUV Van 4WD 224DT(DW12BTED4)		Protection Boot	GRM40272
	2015.05-2019.12	Rear Axle Left & Right Lower Centre	SUV Van FWD 224DT(DW12BTED4)		Knuckle Bushing	GRM17700
	2015.05-2019.12	Rear Axle Left & Right Lower Centre	SUV Van 4WD 224DT(DW12BTED4)		Knuckle Bushing	GRM17700

	YEAR	FITTING POSITION	BODY STYLE & DRIVE TYPE & ENGINE	REMARKS	PRODUCT	G-AP Ref.
LAND ROVER **Range Rover Evoque**						
2.2 (110 kw)	2015.05-2019.12	Rear Axle Left & Right Lower Inner	SUV Van FWD 224DT(DW12BTED4)		Bushing,axle beam	GRM50124
	2015.05-2019.12	Rear Axle Left & Right Lower Inner	SUV Van 4WD 224DT(DW12BTED4)		Bushing,axle beam	GRM50124
	2015.05-2019.12	Rear Axle Left & Right Lower Outer	SUV Van FWD 224DT(DW12BTED4)		Bushing,axle beam	GRM50125
	2015.05-2019.12	Rear Axle Left & Right Lower Outer	SUV Van 4WD 224DT(DW12BTED4)		Bushing,axle beam	GRM50125
2.2 (140 kw)	2011.06-2019.12	Left	SUV 4WD 224DT(DW12BTED4)		Engine Mounting Bushing	GRM36552
	2011.06-2019.12	Front Axle	SUV 4WD 224DT(DW12BTED4)		Protection Boot	GRM40272
	2011.06-2019.12	Front Axle	SUV 4WD 224DT(DW12BTED4)	VIN:LC2	Rubber Buffer,shock absorber	GRM37195
	2011.06-2019.12	Rear Axle Left & Right Lower Centre	SUV 4WD 224DT(DW12BTED4)		Knuckle Bushing	GRM17700
	2011.06-2019.12	Rear Axle Left & Right Lower Inner	SUV 4WD 224DT(DW12BTED4)		Bushing,axle beam	GRM50124
	2011.06-2019.12	Rear Axle Left & Right Lower Outer	SUV 4WD 224DT(DW12BTED4)		Bushing,axle beam	GRM50125
	2015.05-2019.12	Left	SUV Van 4WD 224DT(DW12BTED4)		Engine Mounting Bushing	GRM36552
	2015.05-2019.12	Front Axle	SUV Van 4WD 224DT(DW12BTED4)		Protection Boot	GRM40272
	2015.05-2019.12	Rear Axle Left & Right Lower Centre	SUV Van 4WD 224DT(DW12BTED4)		Knuckle Bushing	GRM17700
	2015.05-2019.12	Rear Axle Left & Right Lower Inner	SUV Van 4WD 224DT(DW12BTED4)		Bushing,axle beam	GRM50124
	2015.05-2019.12	Rear Axle Left & Right Lower Outer	SUV Van 4WD 224DT(DW12BTED4)		Bushing,axle beam	GRM50125
Range Rover Sport						
2.7 (140 kw)	2005.02-2009.09	Rear Axle Left & Right Lower	SUV 4WD 276DT(TDV6)		Knuckle Bushing	GRM36856
3.0 (155 kw)	2010.05-2013.06	Rear Axle Left & Right Lower	SUV 4WD 306DT(TDV6)		Knuckle Bushing	GRM36856
3.0 (180 kw)	2009.09-2013.06	Rear Axle Left & Right Lower	SUV 4WD 306DT(TDV6)		Knuckle Bushing	GRM36856
3.0 (183 kw)	2010.09-2013.06	Rear Axle Left & Right Lower	SUV 4WD 306DT(TDV6)		Knuckle Bushing	GRM36856
3.0 (188 kw)	2011.06-2013.06	Rear Axle Left & Right Lower	SUV 4WD 306DT(TDV6)		Knuckle Bushing	GRM36856
3.6 (200 kw)	2006.04-2012.12	Rear Axle Left & Right Lower	SUV 4WD 368DT(LION)		Knuckle Bushing	GRM36856
4.2 (287 kw)	2005.02-2013.06	Rear Axle Left & Right Lower	SUV 4WD 428PS(AJV8)		Knuckle Bushing	GRM36856
4.2 (291 kw)	2006.01-2010.02	Rear Axle Left & Right Lower	SUV 4WD 428PS(AJV8)		Knuckle Bushing	GRM36856
4.2 (298 kw)	2005.09-2010.02	Rear Axle Left & Right Lower	SUV 4WD 428PS(AJV8)		Knuckle Bushing	GRM36856
4.4 (220 kw)	2005.02-2013.12	Rear Axle Left & Right Lower	SUV 4WD 448PN(AJV8)		Knuckle Bushing	GRM36856
5.0 (276 kw)	2009.07-2013.06	Rear Axle Left & Right Lower	SUV 4WD 508PN(AJ133)		Knuckle Bushing	GRM36856
	2009.07-2013.06	Rear Axle Left & Right Upper	SUV 4WD 508PN(AJ133)		Knuckle Bushing	GRM36538
5.0 (280 kw)	2009.07-2013.03	Rear Axle Left & Right Lower	SUV 4WD 508PN		Knuckle Bushing	GRM36856
	2009.07-2013.03	Rear Axle Left & Right Upper	SUV 4WD 508PN		Knuckle Bushing	GRM36538
5.0 (372 kw)	2010.01-2013.06	Rear Axle Left & Right Lower	SUV 4WD 508PS(AJ133)		Knuckle Bushing	GRM36856
5.0 (375 kw)	2009.09-2013.06	Rear Axle Left & Right Lower	SUV 4WD 508PS(AJ133)		Knuckle Bushing	GRM36856
LDV **Cub**						
2.3 (53 kw)	1998.08-2001.09	Rear Axle Left & Right	Van RWD LD23		Bushing,leaf spring	GRM11870
LEXUS **CT 200h**						
1.8 (100 kw)	2010.12-	Rear Axle Left & Right Lower	Hatchback FWD 2ZRFXE/5ZRFXE		Spring Mounting	GRM50048
ES						
3.0 (140 kw)	1993.09-1997.12	Front Axle Left & Right Lower	Saloon FWD 1MZFE		Spring Mounting	GRM37877
	1993.09-1997.12	Front Axle Left & Right Inner	Saloon FWD 1MZFE		Bushing,axle beam	GRM50128
3.0 (149 kw)	1998.01-2001.12	Front Axle Left & Right Lower	Saloon FWD 1MZ-FE		Spring Mounting	GRM37877
	1998.01-2001.12	Front Axle Left & Right Inner	Saloon FWD 1MZ-FE		Bushing,axle beam	GRM50128
3.0 (164 kw)	1998.09-2001.12	Front Axle Left & Right Lower	Saloon FWD 1MZ-FE		Spring Mounting	GRM37877
	1998.09-2001.12	Front Axle Left & Right Inner	Saloon FWD 1MZ-FE		Bushing,axle beam	GRM50128
3.3 (163 kw)	2005.09-2006.12	Front Axle Left & Right Lower	Saloon FWD 3MZ-FE		Spring Mounting	GRM38963
	2005.09-2006.12	Front Axle	Saloon FWD 3MZ-FE	AT	Rubber Buffer,shock absorber	GRM37210
ES 240						
2.4 (123 kw)	2009.08-2012.06	Front Axle Left & Right Lower	Saloon FWD 2AZ-FE		Spring Mounting	GRM38963
	2009.08-2012.06	Front Axle	Saloon FWD 2AZ-FE	for left-hand drive vehicles	Rubber Buffer,shock absorber	GRM37210
ES 300						
3.0 (138 kw)	1991.09-1997.12	Rear Axle Left	Saloon FWD 3VZFE		Protection Boot	GRM40716
	1991.09-1997.12	Front Axle Left & Right Lower	Saloon FWD 3VZFE		Spring Mounting	GRM37877
	1991.09-1997.12	Rear Axle Left & Right	Saloon FWD 3VZFE		Spring Mounting	GRM16783
	1991.09-1997.12	-	Saloon FWD 3VZFE		Holder,exhaust system	GRM16853
	1991.09-1997.12	Rear	Saloon FWD 3VZFE		Knuckle Bushing	GRM16692
	1991.09-1997.12	Front Axle Left & Right Inner	Saloon FWD 3VZFE		Bushing,axle beam	GRM50128
3.0 (140 kw)	1996.06-2001.07	Front Axle Left & Right Lower	Saloon FWD 1MZFE	Inner diameter:147mm	Spring Mounting	GRM37877
	1996.06-2001.07	Front Axle Left & Right Lower	Saloon FWD 1MZFE	Inner diameter:150mm	Spring Mounting	GRM38972
	1996.06-2001.07	Front Axle	Saloon FWD 1MZFE	Date from:2001.07,for left-hand drive vehicles	Rubber Buffer,shock absorber	GRM37210
	1996.06-2001.07	Front Axle Left & Right	Saloon FWD 1MZFE		Steering Bushing	GRM36101
3.0 (157 kw)	2001.08-2006.10	Front Axle Left & Right Lower	Saloon FWD 1MZFE	Inner diameter:147mm	Spring Mounting	GRM37877
	2001.08-2006.10	Front Axle Left & Right Lower	Saloon FWD 1MZFE	Inner diameter:150mm	Spring Mounting	GRM38972
	2001.08-2006.10	Front Axle	Saloon FWD 1MZFE	for left-hand drive vehicles	Rubber Buffer,shock absorber	GRM37210

	YEAR	FITTING POSITION	BODY STYLE & DRIVE TYPE & ENGINE	REMARKS	PRODUCT	G-AP Ref.
LEXUS						
ES 300						
3.0 (157 kw)	2001.08-2006.10	Front Axle Left & Right	Saloon FWD 1MZFE		Steering Bushing	GRM36101
3.0 (158 kw)	2001.10-2008.06	Front Axle Left & Right Lower	Saloon FWD 1MZ-FE	Inner diameter:147mm	Spring Mounting	GRM37877
	2001.10-2008.06	Front Axle Left & Right Lower	Saloon FWD 1MZ-FE	Inner diameter:150mm	Spring Mounting	GRM38972
	2001.10-2008.06	Front Axle	Saloon FWD 1MZ-FE	for left-hand drive vehicles	Rubber Buffer,shock absorber	GRM37210
	2001.10-2008.06	Front Axle Left & Right	Saloon FWD 1MZ-FE		Steering Bushing	GRM36101
ES 330						
3.3 (168 kw)	2001.07-2006.12	Front Axle	Saloon FWD 3MZFE	AT	Rubber Buffer,shock absorber	GRM37210
ES 350						
3.5 (183 kw)	2014.01-2018.06	Front Axle Left & Right Upper	Saloon FWD 2GRFE		Spring Mounting	GRM14170
	2014.01-2018.06	Rear	Saloon FWD 2GRFE		Knuckle Bushing	GRM13214
	2014.01-2018.06	Rear Axle Left Inner	Saloon FWD 2GRFE		Bushing,axle beam	GRM16527
3.5 (200 kw)	2010.09-2012.06	Front Axle Left & Right Lower	Saloon FWD 2GR-FE		Spring Mounting	GRM38963
	2010.09-2012.06	Front Axle	Saloon FWD 2GR-FE	AT	Rubber Buffer,shock absorber	GRM37210
	2012.06-2018.06	Rear Axle Left Inner	Saloon FWD 2GR-FE		Bushing,axle beam	GRM16527
3.5 (204 kw)	2006.06-2012.06	Front Axle Left & Right Lower	Saloon FWD 2GRFE	Date from:2009.06,Inner diameter:147mm	Spring Mounting	GRM37877
	2006.06-2012.06	Front Axle Left & Right Lower	Saloon FWD 2GRFE	Date from:2009.08	Spring Mounting	GRM38963
	2006.06-2012.06	Front Axle Left & Right Lower	Saloon FWD 2GRFE	Date from:2009.06,Inner diameter:150mm	Spring Mounting	GRM38972
	2006.06-2012.06	Front Axle	Saloon FWD 2GRFE	for left-hand drive vehicles	Rubber Buffer,shock absorber	GRM37210
	2012.06-2018.06	Rear Axle Left Inner	Saloon FWD 2GRFE		Bushing,axle beam	GRM16527
GS						
4.3 (216 kw)	2006.09-2007.12	Rear	Saloon RWD 3UZFE		Bush,mounting differential	GRM35554
GS 300						
3.0 (156 kw)	1991.06-1997.08	-	Saloon RWD 2JZGE		Holder,exhaust system	GRM16853
3.0 (161 kw)	2000.08-2005.03	-	Saloon RWD 2JZGE		Holder,exhaust system	GRM16853
	2000.08-2005.03	Rear	Saloon RWD 2JZGE		Bush,mounting differential	GRM35554
	2000.08-2005.03	Rear Axle Left & Right	Saloon RWD 2JZGE		Knuckle Bushing	GRM14920
	2000.08-2005.03	Rear Axle Left & Right Lower Inner	Saloon RWD 2JZGE	Inner diameter:12.1mm	Knuckle Bushing	GRM16724
	2000.08-2005.03	Rear	Saloon RWD 2JZGE		Knuckle Bushing	GRM14019
	2000.08-2005.03	Rear	Saloon RWD 2JZGE		Knuckle Bushing	GRM14863
3.0 (163 kw)	1997.09-2000.07	-	Saloon RWD 2JZGE		Holder,exhaust system	GRM16853
	1997.09-2000.07	Rear	Saloon RWD 2JZGE		Bush,mounting differential	GRM35554
	1997.09-2000.07	Rear Axle Left & Right	Saloon RWD 2JZGE		Knuckle Bushing	GRM14920
	1997.09-2000.07	Rear Axle Left & Right Lower Inner	Saloon RWD 2JZGE	Inner diameter:12.1mm	Knuckle Bushing	GRM16724
	1997.09-2000.07	Rear	Saloon RWD 2JZGE		Knuckle Bushing	GRM14019
	1997.09-2000.07	Rear	Saloon RWD 2JZGE		Knuckle Bushing	GRM14863
3.0 (164 kw)	2001.11-2004.12	Rear	Saloon RWD 2JZ-GE		Bush,mounting differential	GRM35554
3.0 (168 kw)	1997.08-1999.12	Rear	Saloon RWD 2JZ-GE		Bush,mounting differential	GRM35554
3.0 (183 kw)	2005.04-2011.11	-	Saloon RWD 3GRFSE		Holder,exhaust system	GRM16853
	2005.04-2011.11	Rear Axle Left & Right Lower Inner	Saloon RWD 3GRFSE		Knuckle Bushing	GRM16105
	2005.04-2011.11	Rear Axle Left & Right Upper Inner	Saloon RWD 3GRFSE		Knuckle Bushing	GRM16104
GS 350						
3.5 (226 kw)	2006.09-2011.11	Rear	Saloon 4WD 2GRFSE		Bush,mounting differential	GRM35554
	2006.09-2011.11	Rear	Saloon RWD 2GRFSE		Bush,mounting differential	GRM35554
3.5 (232 kw)	2008.05-2011.11	Rear	Saloon 4WD 2GRFSE		Bush,mounting differential	GRM35554
	2008.05-2011.11	Rear	Saloon RWD 2GR-FSE		Bush,mounting differential	GRM35554
GS 400						
4.0 (216 kw)	1997.08-2000.12	-	Saloon RWD 1UZFE		Holder,exhaust system	GRM16853
	1997.08-2000.12	Rear	Saloon RWD 1UZFE		Bush,mounting differential	GRM35554
	1997.08-2000.12	Rear Axle Left & Right Lower Inner	Saloon RWD 1UZFE	Inner diameter:12.1mm	Knuckle Bushing	GRM16724
	1997.08-2000.12	Rear	Saloon RWD 1UZFE		Knuckle Bushing	GRM14019
	1997.08-2000.12	Rear	Saloon RWD 1UZFE		Knuckle Bushing	GRM14863
4.0 (224 kw)	1998.09-2000.12	Rear	Saloon RWD 1UZ-FE		Bush,mounting differential	GRM35554
GS 430						
4.3 (208 kw)	2000.07-2005.12	-	Saloon RWD 3UZFE		Holder,exhaust system	GRM16853
	2000.07-2005.12	Rear	Saloon RWD 3UZFE		Bush,mounting differential	GRM35554
	2000.07-2005.12	Rear Axle Left & Right	Saloon RWD 3UZFE		Knuckle Bushing	GRM14920
	2000.07-2005.12	Rear Axle Left & Right Lower Inner	Saloon RWD 3UZFE	Inner diameter:12.1mm	Knuckle Bushing	GRM16724
	2000.07-2005.12	Rear	Saloon RWD 3UZFE		Knuckle Bushing	GRM14019
	2000.07-2005.12	Rear	Saloon RWD 3UZFE		Knuckle Bushing	GRM14863
	2005.04-2011.11	-	Saloon RWD 3UZFE		Holder,exhaust system	GRM16853
	2005.04-2011.11	Rear	Saloon RWD 3UZFE		Bush,mounting differential	GRM35554
	2005.04-2011.11	Rear Axle Left & Right Lower Inner	Saloon RWD 3UZFE		Knuckle Bushing	GRM16105
	2005.04-2011.11	Rear Axle Left & Right Upper Inner	Saloon RWD 3UZFE		Knuckle Bushing	GRM16104

	YEAR	FITTING POSITION	BODY STYLE & DRIVE TYPE & ENGINE	REMARKS	PRODUCT	G-AP Ref.
LEXUS						
GS 430						
4.3 (221 kw)	2005.04-2011.11	Rear	Saloon RWD 3UZ-FE		Bush,mounting differential	**GRM35554**
4.3 (224 kw)	2000.09-2004.12	Rear	Saloon RWD 3UZ-FE		Bush,mounting differential	**GRM35554**
GS 450h						
3.5 (254 kw)	2006.02-2011.11	-	Saloon RWD 2GRFSE		Holder,exhaust system	**GRM16853**
	2006.02-2011.11	Rear	Saloon RWD 2GRFSE		Bush,mounting differential	**GRM35554**
	2006.02-2011.11	Rear Axle Left & Right Lower Inner	Saloon RWD 2GRFSE		Knuckle Bushing	**GRM16105**
	2006.02-2011.11	Rear Axle Left & Right Upper Inner	Saloon RWD 2GRFSE		Knuckle Bushing	**GRM16104**
GS 460						
4.6 (240 kw)	2008.09-2011.11	Rear	Saloon RWD 1UR-FE		Bush,mounting differential	**GRM35554**
4.6 (255 kw)	2007.09-2011.11	Rear	Saloon RWD 1URFSE		Bush,mounting differential	**GRM35554**
	2007.09-2011.11	Rear Axle Left & Right Lower Inner	Saloon RWD 1URFSE		Knuckle Bushing	**GRM16105**
	2007.09-2011.11	Rear Axle Left & Right Upper Inner	Saloon RWD 1URFSE		Knuckle Bushing	**GRM16104**
GX 400						
4.0 (202 kw)	2012.05-	Front Axle Left & Right	SUV 4WD 1GR-FE		Bushing,shock absorber	**GRM35144**
	2012.05-	Front	SUV 4WD 1GR-FE		Rubber Buffer,engine mounting	**GRM38127**
	2012.05-	Front Axle Left & Right Lower Outer	SUV 4WD 1GR-FE		Bushing,axle beam	**GRM35560**
	2012.05-	Rear Axle Left & Right	SUV 4WD 1GR-FE	Date to:2017.11	Bushing,axle beam	**GRM36099**
	2012.05-	Rear Axle Left & Right Lower Inner	SUV 4WD 1GR-FE		Bushing,axle beam	**GRM35551**
	2012.05-	Rear Axle Left & Right Lower Outer	SUV 4WD 1GR-FE		Bushing,axle beam	**GRM35538**
	2012.05-	Rear Axle Left & Right Upper Outer	SUV 4WD 1GR-FE	Length:54.5mm	Bushing,axle beam	**GRM35511**
	2012.05-	Rear Axle Left & Right Upper Outer	SUV 4WD 1GR-FE	Length:57.5mm	Bushing,axle beam	**GRM35534**
	2012.05-	Front Axle Left & Right	SUV 4WD 1GR-FE		Steering Bushing Kit	**GRM35586K**
GX 460						
4.6 (218 kw)	2010.01-	Front	SUV 4WD 1URFE		Rubber Buffer,engine mounting	**GRM38127**
	2010.01-	Front Axle Left & Right Lower Outer	SUV 4WD 1URFE		Bushing,axle beam	**GRM35560**
	2010.01-	Rear Axle Left & Right	SUV 4WD 1URFE	Date to:2012.06	Bushing,axle beam	**GRM36099**
	2010.01-	Rear Axle Left & Right Lower Inner	SUV 4WD 1URFE		Bushing,axle beam	**GRM35551**
	2010.01-	Rear Axle Left & Right Lower Outer	SUV 4WD 1URFE		Bushing,axle beam	**GRM35538**
	2010.01-	Rear Axle Left & Right Upper Outer	SUV 4WD 1URFE	Length:54.5mm	Bushing,axle beam	**GRM35511**
	2010.01-	Rear Axle Left & Right Upper Outer	SUV 4WD 1URFE	Length:57.5mm	Bushing,axle beam	**GRM35534**
	2010.01-	Front Axle Left & Right	SUV 4WD 1URFE		Steering Bushing Kit	**GRM35586K**
4.6 (225 kw)	2010.01-	Front	SUV 4WD 1URFE		Rubber Buffer,engine mounting	**GRM38127**
	2010.01-	Front Axle Left & Right Lower Outer	SUV 4WD 1URFE		Bushing,axle beam	**GRM35560**
	2010.01-	Rear Axle Left & Right	SUV 4WD 1URFE	Date to:2012.06	Bushing,axle beam	**GRM36099**
	2010.01-	Rear Axle Left & Right Lower Inner	SUV 4WD 1URFE		Bushing,axle beam	**GRM35551**
	2010.01-	Rear Axle Left & Right Lower Outer	SUV 4WD 1URFE		Bushing,axle beam	**GRM35538**
	2010.01-	Rear Axle Left & Right Upper Outer	SUV 4WD 1URFE	Length:54.5mm	Bushing,axle beam	**GRM35511**
	2010.01-	Rear Axle Left & Right Upper Outer	SUV 4WD 1URFE	Length:57.5mm	Bushing,axle beam	**GRM35534**
	2010.01-	Front Axle Left & Right	SUV 4WD 1URFE		Steering Bushing Kit	**GRM35586K**
GX 470						
4.7 (175 kw)	2001.11-2009.11	Front	SUV 4WD 2UZFE		Rubber Buffer,engine mounting	**GRM38127**
	2001.11-2009.11	Rear Axle Left & Right	SUV 4WD 2UZFE	Date from:2003.11	Bushing,axle beam	**GRM36099**
	2001.11-2009.11	Rear Axle Left & Right Lower Inner	SUV 4WD 2UZFE		Bushing,axle beam	**GRM35551**
	2001.11-2009.11	Rear Axle Left & Right Upper Inner	SUV 4WD 2UZFE		Bushing,axle beam	**GRM35562**
	2001.11-2009.11	Rear Axle Left & Right Lower Outer	SUV 4WD 2UZFE		Bushing,axle beam	**GRM35538**
	2001.11-2009.11	Rear Axle Left & Right Upper Outer	SUV 4WD 2UZFE		Bushing,axle beam	**GRM35511**
	2001.11-2009.11	Front Axle Left	SUV 4WD 2UZFE		Steering Bushing Kit	**GRM16380S**
	2001.11-2009.11	Front Axle Right	SUV 4WD 2UZFE		Steering Bushing Kit	**GRM16377S**
4.7 (196 kw)	2005.09-2009.11	Rear Axle Left & Right	SUV 4WD 2UZFE		Bushing,axle beam	**GRM36099**
	2005.09-2009.11	Rear Axle Left & Right Lower Inner	SUV 4WD 2UZFE		Bushing,axle beam	**GRM35551**
	2005.09-2009.11	Rear Axle Left & Right Upper Inner	SUV 4WD 2UZFE		Bushing,axle beam	**GRM35562**
	2005.09-2009.11	Rear Axle Left & Right Lower Outer	SUV 4WD 2UZFE		Bushing,axle beam	**GRM35538**
	2005.09-2009.11	Rear Axle Left & Right Upper Outer	SUV 4WD 2UZFE		Bushing,axle beam	**GRM35511**
4.7 (199 kw)	2001.11-2009.11	Front	SUV 4WD 2UZFE		Rubber Buffer,engine mounting	**GRM38127**
	2001.11-2009.11	Rear Axle Left & Right	SUV 4WD 2UZFE	Date from:2003.11	Bushing,axle beam	**GRM36099**
	2001.11-2009.11	Rear Axle Left & Right Lower Inner	SUV 4WD 2UZFE		Bushing,axle beam	**GRM35551**
	2001.11-2009.11	Rear Axle Left & Right Upper Inner	SUV 4WD 2UZFE		Bushing,axle beam	**GRM35562**
	2001.11-2009.11	Rear Axle Left & Right Lower Outer	SUV 4WD 2UZFE		Bushing,axle beam	**GRM35538**
	2001.11-2009.11	Rear Axle Left & Right Upper Outer	SUV 4WD 2UZFE		Bushing,axle beam	**GRM35511**
	2001.11-2009.11	Front Axle Left	SUV 4WD 2UZFE		Steering Bushing Kit	**GRM16380S**
	2001.11-2009.11	Front Axle Right	SUV 4WD 2UZFE		Steering Bushing Kit	**GRM16377S**
HS 250h						
2.4 (139 kw)	2009.06-2018.01	Front Axle Left & Right Lower	Saloon FWD 2AZFXE		Spring Mounting	**GRM38962**
	2009.06-2018.01	Rear Axle Left & Right Lower	Saloon FWD 2AZFXE		Spring Mounting	**GRM50048**

	YEAR	FITTING POSITION	BODY STYLE & DRIVE TYPE & ENGINE	REMARKS	PRODUCT	G-AP Ref.
LEXUS						
IS 200						
2.0 (114 kw)	1999.01-2005.07	Front Axle	Saloon RWD 1GFE		Protection Boot	GRM40387
	1999.01-2005.07	Front Axle Left & Right	Saloon RWD 1GFE		Bushing,shock absorber	GRM12999
	1999.01-2005.07	-	Saloon RWD 1GFE		Holder,exhaust system	GRM16853
	1999.01-2005.07	Rear	Saloon RWD 1GFE		Knuckle Bushing	GRM14019
	2002.08-2005.07	Front Axle	Estate RWD 1GFE		Protection Boot	GRM40387
	2002.08-2005.07	Front Axle Left & Right	Estate RWD 1GFE		Bushing,shock absorber	GRM12999
	2002.08-2005.07	Rear	Estate RWD 1GFE		Knuckle Bushing	GRM14019
IS 200d						
2.2 (110 kw)	2010.07-2012.07	Rear	Saloon RWD 2ADFTV		Bush,mounting differential	GRM35554
	2010.07-2012.07	Rear Axle Left & Right Lower Inner	Saloon RWD 2ADFTV		Knuckle Bushing	GRM16105
	2010.07-2012.07	Rear Axle Left & Right Upper Inner	Saloon RWD 2ADFTV		Knuckle Bushing	GRM16104
IS 220d						
2.2 (130 kw)	2005.08-2013.04	-	Saloon RWD 2ADFHV		Holder,exhaust system	GRM16853
	2005.08-2013.04	Rear	Saloon RWD 2ADFHV		Bush,mounting differential	GRM35554
	2005.08-2013.04	Rear Axle Left & Right Lower Inner	Saloon RWD 2ADFHV		Knuckle Bushing	GRM16105
	2005.08-2013.04	Rear Axle Left & Right Upper Inner	Saloon RWD 2ADFHV		Knuckle Bushing	GRM16104
IS 250						
2.5 (153 kw)	2005.08-2013.04	-	Saloon RWD 4GRFSE		Holder,exhaust system	GRM16853
	2005.08-2013.04	Rear Axle Left & Right Lower Inner	Saloon RWD 4GRFSE		Knuckle Bushing	GRM16105
	2005.08-2013.04	Rear Axle Left & Right Upper Inner	Saloon RWD 4GRFSE		Knuckle Bushing	GRM16104
IS 300						
3.0 (157 kw)	2001.07-2005.07	Front Axle	Saloon RWD 2JZGE		Protection Boot	GRM40387
	2001.07-2005.07	Front Axle Left & Right	Saloon RWD 2JZGE		Bushing,shock absorber	GRM12999
	2001.07-2005.07	-	Saloon RWD 2JZGE		Holder,exhaust system	GRM16853
	2001.07-2005.07	Rear	Saloon RWD 2JZGE		Knuckle Bushing	GRM14019
	2001.07-2005.10	Front Axle	Estate RWD 2JZGE		Protection Boot	GRM40387
	2001.07-2005.10	Front Axle Left & Right	Estate RWD 2JZGE		Bushing,shock absorber	GRM12999
	2001.07-2005.10	Rear	Estate RWD 2JZGE		Knuckle Bushing	GRM14019
IS 350						
3.5 (228 kw)	2005.10-2013.04	Rear	Saloon RWD 2GRFSE		Bush,mounting differential	GRM35554
	2010.09-2013.04	Rear	Saloon 4WD 2GRFSE		Bush,mounting differential	GRM35554
3.5 (234 kw)	2008.01-2013.03	Rear	Saloon RWD 2GR-FSE		Bush,mounting differential	GRM35554
ISF						
5.0 (311 kw)	2007.12-2013.04	Rear	Saloon RWD 2URGSE		Bush,mounting differential	GRM35554
	2007.12-2013.04	Rear Axle Left & Right Lower Inner	Saloon RWD 2URGSE		Knuckle Bushing	GRM16105
	2007.12-2013.04	Rear Axle Left & Right Upper Inner	Saloon RWD 2URGSE		Knuckle Bushing	GRM16104
LS						
4.6 (288 kw)	2014.09-	Rear	Saloon 4WD 1UR-FSE		Bush,mounting differential	GRM35554
LS 400						
4.0 (180 kw)	1989.12-1995.12	-	Saloon RWD 1UZFE		Holder,exhaust system	GRM16853
	1989.12-1995.12	Rear Axle Left & Right Lower Outer	Saloon RWD 1UZFE		Knuckle Bushing	GRM16274
4.0 (194 kw)	1994.10-1997.12	-	Saloon RWD 1UZFE		Holder,exhaust system	GRM16853
4.0 (203 kw)	1998.10-2000.07	-	Saloon RWD 1UZFE		Holder,exhaust system	GRM16853
4.0 (209 kw)	1997.08-1998.09	-	Saloon RWD 1UZFE		Holder,exhaust system	GRM16853
LS 430						
4.3 (207 kw)	2000.08-2006.12	-	Saloon RWD 3UZFE		Holder,exhaust system	GRM16853
LS 460						
4.6 (251 kw)	2012.07-	Rear	Saloon RWD 1UR-FE		Bush,mounting differential	GRM35554
4.6 (255 kw)	2006.08-	-	Saloon RWD 1URFE		Holder,exhaust system	GRM13352
	2006.08-	-	Saloon RWD 1URFE		Holder,exhaust system	GRM16854
	2006.08-	Rear	Saloon RWD 1URFE		Bush,mounting differential	GRM35554
4.6 (268 kw)	2011.09-	Rear	Saloon RWD 1UR-FSE		Bush,mounting differential	GRM35554
	2011.09-	Rear	Saloon 4WD 1UR-FSE		Bush,mounting differential	GRM35554
4.6 (270 kw)	2008.12-	-	Saloon 4WD 1URFSE		Holder,exhaust system	GRM13352
	2008.12-	-	Saloon 4WD 1URFSE		Holder,exhaust system	GRM16854
	2008.12-	Rear	Saloon 4WD 1URFSE		Bush,mounting differential	GRM35554
	2009.10-	Rear	Saloon RWD 1UR-FSE		Bush,mounting differential	GRM35554
4.6 (272 kw)	2012.09-	-	Saloon 4WD 1URFSE		Holder,exhaust system	GRM13352
	2012.09-	-	Saloon 4WD 1URFSE		Holder,exhaust system	GRM16854
	2012.09-	Rear	Saloon 4WD 1URFSE		Bush,mounting differential	GRM35554
4.6 (280 kw)	2006.08-	-	Saloon RWD 1URFSE		Holder,exhaust system	GRM13352
	2006.08-	-	Saloon 4WD 1URFSE		Holder,exhaust system	GRM13352
	2006.08-	-	Saloon RWD 1URFSE		Holder,exhaust system	GRM16854
	2006.08-	Rear	Saloon RWD 1URFSE		Bush,mounting differential	GRM35554

	YEAR	FITTING POSITION	BODY STYLE & DRIVE TYPE & ENGINE	REMARKS	PRODUCT	G-AP Ref.
LEXUS						
LS 460						
4.6 (280 kw)	2006.08-	Rear	Saloon 4WD 1URFSE		Bush,mounting differential	**GRM35554**
4.6 (283 kw)	2006.09-	-	Saloon RWD 1URFSE		Holder,exhaust system	**GRM13352**
	2006.09-	Rear	Saloon RWD 1URFSE		Bush,mounting differential	**GRM35554**
	2009.10-	Rear	Saloon 4WD 1URFSE		Bush,mounting differential	**GRM35554**
4.6 (285 kw)	2012.09-	-	Saloon RWD 1URFSE		Holder,exhaust system	**GRM13352**
	2012.09-	-	Saloon RWD 1URFSE		Holder,exhaust system	**GRM16854**
	2012.09-	Rear	Saloon RWD 1URFSE		Bush,mounting differential	**GRM35554**
4.6 (288 kw)	2012.09-	Rear	Saloon RWD 1URFSE		Bush,mounting differential	**GRM35554**
LS 600h						
5.0 (327 kw)	2007.04-	Rear	Saloon 4WD 2URFSE		Bush,mounting differential	**GRM35554**
LX						
4.5 (195 kw)	2016.09-	Front Axle Left & Right Lower Inner	SUV 4WD 1VDFTV		Bushing,axle beam	**GRM35552**
	2016.09-	Front Axle Left & Right Upper Inner	SUV 4WD 1VDFTV		Bushing,axle beam	**GRM35535**
	2016.09-	Front Axle Left & Right Lower Outer	SUV 4WD 1VDFTV		Bushing,axle beam	**GRM35560**
	2016.09-	Rear Axle Left & Right Centre	SUV 4WD 1VDFTV		Bushing,axle beam	**GRM35555**
	2016.09-	Rear Axle Left & Right Lower Inner	SUV 4WD 1VDFTV		Bushing,axle beam	**GRM35533**
	2016.09-	Rear Axle Left & Right Upper Inner	SUV 4WD 1VDFTV		Bushing,axle beam	**GRM35553**
	2016.09-	Rear Axle Left & Right Lower Outer	SUV 4WD 1VDFTV		Bushing,axle beam	**GRM35550**
	2016.09-	Rear Axle Left & Right Upper Outer	SUV 4WD 1VDFTV		Bushing,axle beam	**GRM35534**
4.7 (200 kw)	2002.08-2007.12	Rear Axle Left & Right	SUV 4WD 2UZ-FE		Spring Mounting	**GRM37866**
	2002.08-2007.12	Front Left	SUV 4WD 2UZ-FE		Bush,mounting differential	**GRM35580**
	2002.08-2007.12	Front Axle Left & Right	SUV 4WD 2UZ-FE		Steering Bushing Kit	**GRM50221**
5.7 (286 kw)	2009.09-	Front Axle Left & Right Lower Inner	SUV 4WD 3URFE		Bushing,axle beam	**GRM35552**
	2009.09-	Front Axle Left & Right Upper Inner	SUV 4WD 3URFE		Bushing,axle beam	**GRM35535**
	2009.09-	Front Axle Left & Right Lower Outer	SUV 4WD 3URFE		Bushing,axle beam	**GRM35560**
	2009.09-	Rear Axle Left & Right Centre	SUV 4WD 3URFE		Bushing,axle beam	**GRM35555**
	2009.09-	Rear Axle Left & Right Lower Inner	SUV 4WD 3URFE		Bushing,axle beam	**GRM35533**
	2009.09-	Rear Axle Left & Right Upper Inner	SUV 4WD 3URFE		Bushing,axle beam	**GRM35553**
	2009.09-	Rear Axle Left & Right Lower Outer	SUV 4WD 3URFE		Bushing,axle beam	**GRM35550**
	2009.09-	Rear Axle Left & Right Upper Outer	SUV 4WD 3URFE		Bushing,axle beam	**GRM35534**
LX 450						
4.5 (151 kw)	1995.05-1997.12	Rear Axle Left & Right	SUV 4WD 1FZFE		Spring Mounting	**GRM37866**
4.5 (158 kw)	1995.09-1997.12	Rear Axle Left & Right	SUV 4WD 1FZ-FE		Spring Mounting	**GRM37866**
LX 450d						
4.5 (200 kw)	2015.09-	Front Axle Left & Right Lower Inner	SUV 4WD 1VDFTV		Bushing,axle beam	**GRM35552**
	2015.09-	Front Axle Left & Right Upper Inner	SUV 4WD 1VDFTV		Bushing,axle beam	**GRM35535**
	2015.09-	Front Axle Left & Right Lower Outer	SUV 4WD 1VDFTV		Bushing,axle beam	**GRM35560**
	2015.09-	Front Axle Left & Right Upper Outer	SUV 4WD 1VDFTV		Bushing,axle beam	**GRM35540**
	2015.09-	Rear Axle Left & Right Centre	SUV 4WD 1VDFTV		Bushing,axle beam	**GRM35555**
	2015.09-	Rear Axle Left & Right Lower Inner	SUV 4WD 1VDFTV		Bushing,axle beam	**GRM35533**
	2015.09-	Rear Axle Left & Right Upper Inner	SUV 4WD 1VDFTV		Bushing,axle beam	**GRM35553**
	2015.09-	Rear Axle Left & Right Lower Outer	SUV 4WD 1VDFTV		Bushing,axle beam	**GRM35550**
	2015.09-	Rear Axle Left & Right Upper Outer	SUV 4WD 1VDFTV		Bushing,axle beam	**GRM35534**
LX 460						
4.6 (234 kw)	2012.01-	Front Axle Left & Right Lower Inner	SUV 4WD 1UR-FE		Bushing,axle beam	**GRM35552**
	2012.01-	Front Axle Left & Right Upper Inner	SUV 4WD 1UR-FE		Bushing,axle beam	**GRM35535**
	2012.01-	Front Axle Left & Right Lower Outer	SUV 4WD 1UR-FE		Bushing,axle beam	**GRM35560**
	2012.01-	Front Axle Left & Right Upper Outer	SUV 4WD 1UR-FE		Bushing,axle beam	**GRM35540**
	2012.01-	Rear Axle Left & Right Centre	SUV 4WD 1UR-FE		Bushing,axle beam	**GRM35555**
	2012.01-	Rear Axle Left & Right Lower Inner	SUV 4WD 1UR-FE		Bushing,axle beam	**GRM35533**
	2012.01-	Rear Axle Left & Right Upper Inner	SUV 4WD 1UR-FE		Bushing,axle beam	**GRM35553**
	2012.01-	Rear Axle Left & Right Lower Outer	SUV 4WD 1UR-FE		Bushing,axle beam	**GRM35550**
	2012.01-	Rear Axle Left & Right Upper Outer	SUV 4WD 1UR-FE		Bushing,axle beam	**GRM35534**
LX 470						
4.7 (170 kw)	1998.05-2008.03	Rear Axle Left & Right	SUV 4WD 2UZFE		Spring Mounting	**GRM37866**
	1998.05-2008.03	Front Left	SUV 4WD 2UZFE		Bush,mounting differential	**GRM35580**
	1998.05-2008.03	Front Axle	SUV 4WD 2UZFE		Steering Bushing	**GRM11974**
	1998.05-2008.03	Front Axle Left & Right	SUV 4WD 2UZFE		Steering Bushing Kit	**GRM50221**
4.7 (173 kw)	1998.05-2008.03	Front Axle Left & Right	SUV 4WD 2UZFE		Bushing,shock absorber	**GRM13230**
	1998.05-2008.03	Rear Axle Left & Right	SUV 4WD 2UZFE		Spring Mounting	**GRM37866**
	1998.05-2008.03	-	SUV 4WD 2UZFE		Holder,exhaust system	**GRM16853**
	1998.05-2008.03	Front Left	SUV 4WD 2UZFE		Bush,mounting differential	**GRM35580**
	1998.05-2008.03	Front Axle	SUV 4WD 2UZFE	Date to:2002.08	Steering Bushing	**GRM11974**
	1998.05-2008.03	Front Axle	SUV 4WD 2UZFE		Steering Bushing	**GRM16706**

	YEAR	FITTING POSITION	BODY STYLE & DRIVE TYPE & ENGINE	REMARKS	PRODUCT	G-AP Ref.
LEXUS **LX 470**						
4.7 (173 kw)	1998.05-2008.03	Front Axle Left & Right	SUV 4WD 2UZFE		Steering Bushing Kit	GRM50221
4.7 (197 kw)	1998.05-2008.03	Rear Axle Left & Right	SUV 4WD 2UZFE		Spring Mounting	GRM37866
	1998.05-2008.03	Front Left	SUV 4WD 2UZFE		Bush,mounting differential	GRM35580
	1998.05-2008.03	Front Axle	SUV 4WD 2UZFE		Steering Bushing	GRM11974
	1998.05-2008.03	Front Axle Left & Right	SUV 4WD 2UZFE		Steering Bushing Kit	GRM50221
4.7 (202 kw)	2002.08-2008.03	Rear Axle Left & Right	SUV 4WD 2UZFE		Spring Mounting	GRM37866
	2002.08-2008.03	Front Left	SUV 4WD 2UZFE		Bush,mounting differential	GRM35580
	2002.08-2008.03	Front Axle	SUV 4WD 2UZFE		Steering Bushing	GRM11974
	2002.08-2008.03	Front Axle Left & Right	SUV 4WD 2UZFE		Steering Bushing Kit	GRM50221
LX 570						
5.7 (266 kw)	2015.01-	Front Axle Left & Right Lower Inner	SUV 4WD 3UR-FE		Bushing,axle beam	GRM35552
	2015.01-	Front Axle Left & Right Upper Inner	SUV 4WD 3UR-FE		Bushing,axle beam	GRM35535
	2015.01-	Front Axle Left & Right Lower Outer	SUV 4WD 3UR-FE		Bushing,axle beam	GRM35560
	2015.01-	Front Axle Left & Right Upper Outer	SUV 4WD 3UR-FE		Bushing,axle beam	GRM35540
	2015.01-	Rear Axle Left & Right Centre	SUV 4WD 3UR-FE		Bushing,axle beam	GRM35555
	2015.01-	Rear Axle Left & Right Lower Inner	SUV 4WD 3UR-FE		Bushing,axle beam	GRM35533
	2015.01-	Rear Axle Left & Right Upper Inner	SUV 4WD 3UR-FE		Bushing,axle beam	GRM35553
	2015.01-	Rear Axle Left & Right Lower Outer	SUV 4WD 3UR-FE		Bushing,axle beam	GRM35550
	2015.01-	Rear Axle Left & Right Upper Outer	SUV 4WD 3UR-FE		Bushing,axle beam	GRM35534
5.7 (270 kw)	2008.04-	Front Axle Left & Right Lower Inner	SUV 4WD 3URFE		Bushing,axle beam	GRM35552
	2008.04-	Front Axle Left & Right Upper Inner	SUV 4WD 3URFE		Bushing,axle beam	GRM35535
	2008.04-	Front Axle Left & Right Lower Outer	SUV 4WD 3URFE		Bushing,axle beam	GRM35560
	2008.04-	Front Axle Left & Right Upper Outer	SUV 4WD 3URFE		Bushing,axle beam	GRM35540
	2008.04-	Rear Axle Left & Right Centre	SUV 4WD 3URFE		Bushing,axle beam	GRM35555
	2008.04-	Rear Axle Left & Right Lower Inner	SUV 4WD 3URFE		Bushing,axle beam	GRM35533
	2008.04-	Rear Axle Left & Right Upper Inner	SUV 4WD 3URFE		Bushing,axle beam	GRM35553
	2008.04-	Rear Axle Left & Right Lower Outer	SUV 4WD 3URFE		Bushing,axle beam	GRM35550
	2008.04-	Rear Axle Left & Right Upper Outer	SUV 4WD 3URFE		Bushing,axle beam	GRM35534
5.7 (277 kw)	2015.09-	Front Axle Left & Right Lower Inner	SUV 4WD 3UR-FE		Bushing,axle beam	GRM35552
	2015.09-	Front Axle Left & Right Upper Inner	SUV 4WD 3UR-FE		Bushing,axle beam	GRM35535
	2015.09-	Front Axle Left & Right Lower Outer	SUV 4WD 3UR-FE		Bushing,axle beam	GRM35560
	2015.09-	Front Axle Left & Right Upper Outer	SUV 4WD 3UR-FE		Bushing,axle beam	GRM35540
	2015.09-	Rear Axle Left & Right Centre	SUV 4WD 3UR-FE		Bushing,axle beam	GRM35555
	2015.09-	Rear Axle Left & Right Lower Inner	SUV 4WD 3UR-FE		Bushing,axle beam	GRM35533
	2015.09-	Rear Axle Left & Right Upper Inner	SUV 4WD 3UR-FE		Bushing,axle beam	GRM35553
	2015.09-	Rear Axle Left & Right Lower Outer	SUV 4WD 3UR-FE		Bushing,axle beam	GRM35550
	2015.09-	Rear Axle Left & Right Upper Outer	SUV 4WD 3UR-FE		Bushing,axle beam	GRM35534
5.7 (282 kw)	2007.11-	Front Axle Left & Right Lower Inner	SUV 4WD 3URFE		Bushing,axle beam	GRM35552
	2007.11-	Front Axle Left & Right Upper Inner	SUV 4WD 3URFE		Bushing,axle beam	GRM35535
	2007.11-	Front Axle Left & Right Lower Outer	SUV 4WD 3URFE		Bushing,axle beam	GRM35560
	2007.11-	Front Axle Left & Right Upper Outer	SUV 4WD 3URFE		Bushing,axle beam	GRM35540
	2007.11-	Rear Axle Left & Right Centre	SUV 4WD 3URFE		Bushing,axle beam	GRM35555
	2007.11-	Rear Axle Left & Right Lower Inner	SUV 4WD 3URFE		Bushing,axle beam	GRM35533
	2007.11-	Rear Axle Left & Right Upper Inner	SUV 4WD 3URFE		Bushing,axle beam	GRM35553
	2007.11-	Rear Axle Left & Right Lower Outer	SUV 4WD 3URFE		Bushing,axle beam	GRM35550
	2007.11-	Rear Axle Left & Right Upper Outer	SUV 4WD 3URFE		Bushing,axle beam	GRM35534
5.7 (285 kw)	2007.08-	Front Axle Left & Right Lower Inner	SUV 4WD 3URFE		Bushing,axle beam	GRM35552
	2007.08-	Front Axle Left & Right Upper Inner	SUV 4WD 3URFE		Bushing,axle beam	GRM35535
	2007.08-	Front Axle Left & Right Lower Outer	SUV 4WD 3URFE		Bushing,axle beam	GRM35560
	2007.08-	Front Axle Left & Right Upper Outer	SUV 4WD 3URFE		Bushing,axle beam	GRM35540
	2007.08-	Rear Axle Left & Right Centre	SUV 4WD 3URFE		Bushing,axle beam	GRM35555
	2007.08-	Rear Axle Left & Right Lower Inner	SUV 4WD 3URFE		Bushing,axle beam	GRM35533
	2007.08-	Rear Axle Left & Right Upper Inner	SUV 4WD 3URFE		Bushing,axle beam	GRM35553
	2007.08-	Rear Axle Left & Right Lower Outer	SUV 4WD 3URFE		Bushing,axle beam	GRM35550
	2007.08-	Rear Axle Left & Right Upper Outer	SUV 4WD 3URFE		Bushing,axle beam	GRM35534
NX 200						
2.0 (110 kw)	2014.07-	Rear Axle Left & Right Lower	SUV FWD 3ZRFAE		Spring Mounting	GRM50048
NX 200t						
2.0 (173 kw)	2014.07-2017.09	Front Axle Left & Right	SUV 4WD 8AR-FTS		Bushing,shock absorber	GRM35144
RX						
3.5 (200 kw)	2012.07-2015.10	Front Axle Left & Right Upper Outer	SUV 4WD 2GRFE		Bushing,axle beam	GRM50126
	2012.09-2015.10	Front Axle Left & Right Upper Outer	SUV FWD 2GRFXE		Bushing,axle beam	GRM50126
3.5 (205 kw)	2009.09-2012.12	Front Axle	SUV FWD 2GR-FXE	AT,Vehicle Production Country:Japan	Rubber Buffer,shock absorber	GRM37210
	2009.09-2012.12	Front Axle Left & Right Upper Outer	SUV FWD 2GR-FXE		Bushing,axle beam	GRM50126

	YEAR	FITTING POSITION	BODY STYLE & DRIVE TYPE & ENGINE	REMARKS	PRODUCT	G-AP Ref.
LEXUS **RX**						
3.5 (205 kw)	2009.09-2012.12	Front Axle Left & Right Upper Outer	SUV 4WD 2GRFE/2GRFXE		Bushing,axle beam	**GRM50126**
RX 270						
2.7 (138 kw)	2010.08-2015.09	Front Axle	SUV FWD 1ARFE	AT,for left-hand drive vehicles	Rubber Buffer,shock absorber	**GRM37210**
	2010.08-2015.09	Front Axle Left & Right Upper Outer	SUV FWD 1ARFE		Bushing,axle beam	**GRM50126**
RX 300						
3.0 (148 kw)	2000.07-2003.02	Front Axle Left & Right Upper	SUV 4WD 1MZFE		Spring Mounting	**GRM14170**
	2000.07-2003.02	Rear Axle Left & Right	SUV 4WD 1MZFE		Spring Mounting	**GRM16783**
	2000.07-2003.02	Rear Axle	SUV 4WD 1MZFE		Rubber Buffer,shock absorber	**GRM37185**
	2000.07-2003.02	Front	SUV 4WD 1MZFE		Bush,mounting differential	**GRM16065**
	2000.07-2003.02	Rear Left	SUV 4WD 1MZFE		Bush,mounting differential	**GRM35564**
	2000.07-2003.02	Rear Right	SUV 4WD 1MZFE		Bush,mounting differential	**GRM35563**
	2000.07-2003.02	Rear	SUV 4WD 1MZFE		Knuckle Bushing	**GRM16692**
	2000.07-2003.02	Front Axle Left & Right Inner	SUV 4WD 1MZFE		Bushing,axle beam	**GRM50128**
	2000.07-2003.02	Front Axle Left & Right Lower Outer	SUV 4WD 1MZFE		Bushing,axle beam	**GRM50132**
	2000.07-2003.02	Front Axle Left & Right Upper Outer	SUV 4WD 1MZFE		Bushing,axle beam	**GRM50126**
	2000.07-2003.02	Rear Axle Left & Right Inner	SUV 4WD 1MZFE		Bushing,axle beam	**GRM50139**
	2000.07-2003.02	Front Axle Left	SUV 4WD 1MZFE		Steering Bushing	**GRM50127**
3.0 (150 kw)	2003.05-2008.12	Rear Axle Left & Right	SUV 4WD 1MZFE		Spring Mounting	**GRM16783**
	2003.05-2008.12	Rear Axle Left & Right Lower Centre	SUV 4WD 1MZFE		Knuckle Bushing	**GRM16412**
	2003.05-2008.12	Front Axle Left	SUV 4WD 1MZFE		Steering Bushing	**GRM16380**
	2003.05-2008.12	Front Axle Left	SUV 4WD 1MZFE		Steering Bushing Kit	**GRM16380S**
3.0 (164 kw)	1998.01-2003.02	Rear Left	SUV 4WD 1MZFE		Bush,mounting differential	**GRM35564**
	1998.01-2003.02	Rear Right	SUV 4WD 1MZFE		Bush,mounting differential	**GRM35563**
	1998.01-2003.02	Front Axle Left & Right Inner	SUV 4WD 1MZFE		Bushing,axle beam	**GRM50128**
	1998.01-2003.02	Front Axle Left & Right Lower Outer	SUV 4WD 1MZFE		Bushing,axle beam	**GRM50132**
	1998.01-2003.02	Front Axle Left & Right Upper Outer	SUV 4WD 1MZFE		Bushing,axle beam	**GRM50126**
	1998.01-2003.02	Rear Axle Left & Right Inner	SUV 4WD 1MZFE		Bushing,axle beam	**GRM50139**
	1998.01-2003.02	Front Axle Left	SUV 4WD 1MZFE		Steering Bushing	**GRM50127**
RX 330						
3.3 (171 kw)	2003.04-2006.01	Rear	SUV FWD 3MZFE		Engine Mounting Bushing	**GRM31175**
	2003.04-2008.12	Rear Left	SUV 4WD 3MZFE		Bush,mounting differential	**GRM35564**
	2003.04-2008.12	Rear Right	SUV 4WD 3MZFE		Bush,mounting differential	**GRM35563**
	2003.04-2008.12	Rear Axle Left & Right	SUV 4WD 3MZFE		Knuckle Bushing	**GRM18965**
	2003.04-2008.12	Front Axle Left & Right Upper Outer	SUV 4WD 3MZFE		Bushing,axle beam	**GRM50126**
	2003.04-2008.12	Rear Axle Left & Right Inner	SUV 4WD 3MZFE		Bushing,axle beam	**GRM50139**
	2003.04-2008.12	Front Axle Left	SUV 4WD 3MZFE		Steering Bushing Kit	**GRM16380S**
RX 350						
3.5 (202 kw)	2008.12-2015.09	Front Axle Left & Right Upper Outer	SUV 4WD 2GR-FE		Bushing,axle beam	**GRM50126**
	2009.01-2015.09	Front Axle	SUV FWD 2GRFE	AT,Vehicle Production Country:Japan	Rubber Buffer,shock absorber	**GRM37210**
	2009.01-2015.09	Front Axle Left & Right Upper Outer	SUV FWD 2GRFE		Bushing,axle beam	**GRM50126**
3.5 (203 kw)	2006.02-2009.06	Rear Axle Left & Right	SUV 4WD 2GRFE		Spring Mounting	**GRM16783**
	2006.02-2009.06	Rear Axle Left & Right Lower Centre	SUV 4WD 2GRFE		Knuckle Bushing	**GRM16412**
3.5 (204 kw)	2009.01-2015.09	Front Axle Left & Right Upper	SUV 4WD 2GRFE		Spring Mounting	**GRM14170**
	2009.01-2015.09	Front Axle	SUV 4WD 2GRFE	AT,for left-hand drive vehicles,Vehicle Production Country:Japan	Rubber Buffer,shock absorber	**GRM37210**
	2009.01-2015.09	Front Axle Left & Right Upper Inner	SUV 4WD 2GRFE		Bushing,axle beam	**GRM16566**
	2009.01-2015.09	Front Axle Left & Right Upper Outer	SUV 4WD 2GRFE		Bushing,axle beam	**GRM50126**
3.5 (206 kw)	2009.04-2015.09	Front Axle	SUV FWD 2GRFE	AT,for left-hand drive vehicles,Vehicle Production Country:Japan	Rubber Buffer,shock absorber	**GRM37210**
	2009.04-2015.09	Front Axle	SUV 4WD 2GRFE	AT,for left-hand drive vehicles,Vehicle Production Country:Japan	Rubber Buffer,shock absorber	**GRM37210**
	2009.04-2015.09	Front Axle Left & Right Upper Outer	SUV FWD 2GRFE		Bushing,axle beam	**GRM50126**
	2009.04-2015.09	Front Axle Left & Right Upper Outer	SUV 4WD 2GRFE		Bushing,axle beam	**GRM50126**
RX 400h						
3.3 (200 kw)	2005.03-2008.12	Rear	SUV FWD 3MZFE		Engine Mounting Bushing	**GRM31175**
	2005.03-2008.12	Rear	SUV 4WD 3MZFE		Engine Mounting Bushing	**GRM31175**
RX 450h						
3.5 (220 kw)	2008.12-2015.09	Front Axle	SUV FWD 2GRFXE	AT,Vehicle Production Country:Japan	Rubber Buffer,shock absorber	**GRM37210**
	2008.12-2015.09	Front Axle Left & Right Upper Outer	SUV FWD 2GRFXE		Bushing,axle beam	**GRM50126**
	2009.01-2015.09	Front Axle	SUV 4WD 2GRFXE	AT,Vehicle Production Country:Japan	Rubber Buffer,shock absorber	**GRM37210**
	2009.01-2015.09	Front Axle Left & Right Upper Outer	SUV 4WD 2GRFXE		Bushing,axle beam	**GRM50126**
SC 430						
4.3 (210 kw)	2001.08-2010.07	-	Cabriolet RWD 3UZFE		Holder,exhaust system	**GRM16853**
	2001.08-2010.07	Rear	Cabriolet RWD 3UZFE		Bush,mounting differential	**GRM35554**
4.3 (215 kw)	2001.01-2010.07	Rear	Cabriolet RWD 3UZFE		Bush,mounting differential	**GRM35554**
4.3 (223 kw)	2001.01-2005.07	Rear	Convertible RWD 3UZ-FE		Bush,mounting differential	**GRM35554**

	YEAR	FITTING POSITION	BODY STYLE & DRIVE TYPE & ENGINE	REMARKS	PRODUCT	G-AP Ref.
LEXUS **SC 430**						
4.3 (233 kw)	2001.05-2005.12	Rear	Convertible RWD 3UZ-FE		Bush,mounting differential	**GRM35554**
4.3 (244 kw)	2009.01-2010.07	Rear	Cabriolet RWD 3UZFE		Bush,mounting differential	**GRM35554**
LINCOLN **Continental**						
2.7 (250 kw)	2016.11-	Front Axle Left & Right Upper	Saloon FWD 27PD0X		Spring Mounting	**GRM38965**
	2016.11-	Front Axle Left & Right Upper	Saloon 4WD 27PD0X		Spring Mounting	**GRM38965**
3.7 (227 kw)	2016.11-	Front Axle Left & Right Upper	Saloon FWD C37PDED		Spring Mounting	**GRM38965**
MKX						
2.7 (250 kw)	2015.11-2018.12	Front Axle Left & Right Upper	SUV FWD 27PD0X		Spring Mounting	**GRM38965**
	2015.11-2018.12	Front Axle Left & Right Upper	SUV 4WD 27PD0X		Spring Mounting	**GRM38965**
3.5 (198 kw)	2006.12-2010.12	Front Axle Left & Right Upper	SUV 4WD T35PDED	Date from:2015.05	Spring Mounting	**GRM38965**
3.7 (226 kw)	2015.11-2018.12	Front Axle Left & Right Upper	SUV FWD T37PDED		Spring Mounting	**GRM38965**
	2015.11-2018.12	Front Axle Left & Right Upper	SUV 4WD T37PDED		Spring Mounting	**GRM38965**
3.7 (227 kw)	2010.09-	Front Axle Left & Right Upper	SUV FWD T37PDED	Date from:2015.05	Spring Mounting	**GRM38965**
	2010.09-	Front Axle Left & Right Upper	SUV 4WD T37PDED	Date from:2015.05	Spring Mounting	**GRM38965**
MKZ						
2.0 (140 kw)	2012.09-	Front Axle Left & Right Upper	Saloon FWD C20EDEF	Date from:2012.10	Spring Mounting	**GRM38965**
2.0 (179 kw)	2012.09-2016.06	Front Axle Left & Right Upper	Saloon FWD TPWA	Date from:2012.10	Spring Mounting	**GRM38965**
3.7 (224 kw)	2012.09-	Front Axle Left & Right Upper	Saloon FWD C37PDED	Date from:2012.10	Spring Mounting	**GRM38965**
	2012.09-	Front Axle Left & Right Upper	Saloon 4WD C37PDED	Date from:2012.10	Spring Mounting	**GRM38965**
Nautilus						
2.7 (250 kw)	2019.02-	Front Axle Left & Right Upper	SUV FWD		Spring Mounting	**GRM38965**
	2019.02-	Front Axle Left & Right Upper	SUV 4WD		Spring Mounting	**GRM38965**
MARUTI **Baleno**						
1.6 (68 kw)	1998.01-2006.12	Rear	Estate FWD G16B		Bush,mounting differential	**GRM35565**
1.6 (70 kw)	1998.01-2006.12	Rear	Saloon FWD G16B		Bush,mounting differential	**GRM35565**
1.6 (72 kw)	1999.01-2007.03	Rear	Saloon FWD G16B		Bush,mounting differential	**GRM35565**
MAYBACH **57**						
5.5 (405 kw)	2002.09-2012.12	Rear Axle Left & Right Lower Outer	Saloon RWD 285950		Knuckle Bushing	**GRM10452**
6.0 (450 kw)	2005.03-2012.12	Rear Axle Left & Right Lower Outer	Saloon RWD 285980		Knuckle Bushing	**GRM10452**
6.0 (463 kw)	2011.01-2012.12	Rear Axle Left & Right Lower Outer	Saloon RWD 285980		Knuckle Bushing	**GRM10452**
62						
5.5 (405 kw)	2002.09-2012.12	Rear Axle Left & Right Lower Outer	Saloon RWD 285950		Knuckle Bushing	**GRM10452**
6.0 (450 kw)	2007.01-2012.12	Rear Axle Left & Right Lower Outer	Saloon RWD 285980		Knuckle Bushing	**GRM10452**
6.0 (463 kw)	2010.01-2012.12	Rear Axle Left & Right Lower Outer	Saloon RWD 285980		Knuckle Bushing	**GRM10452**
MAZDA **121**						
1.3 (39 kw)	1990.11-1996.03	Front Axle	Saloon FWD B3C9		Protection Boot	**GRM40718**
	1990.11-1996.03	-	Saloon FWD B3C9		Holder,exhaust system	**GRM17671**
1.3 (53 kw)	1990.11-1996.03	Front Axle	Saloon FWD B3C9		Protection Boot	**GRM40718**
	1990.11-1996.03	-	Saloon FWD B3C9		Holder,exhaust system	**GRM17671**
2						
1.2 (55 kw)	2002.09-2007.06	Front Axle	Hatchback FWD FUJA		Protection Boot	**GRM40534**
	2002.09-2007.06	Front Axle Left & Right	Hatchback FWD FUJA		Bushing,axle beam	**GRM16211**
	2002.09-2007.06	Rear Axle Left & Right	Hatchback FWD FUJA		Bushing,axle beam	**GRM32288**
1.3 (55 kw)	2009.06-2014.11	Rear Axle Left & Right	Hatchback FWD ZJ46		Bushing,axle beam	**GRM33529**
1.3 (67 kw)	2003.04-2007.06	Front Axle Left & Right	Hatchback FWD ZJ04		Bushing,axle beam	**GRM16211**
1.4 (50 kw)	2003.04-2007.06	Front Axle	Hatchback FWD F6JA/F6JB		Protection Boot	**GRM40534**
	2003.04-2007.06	Front Axle Left & Right	Hatchback FWD F6JA/F6JB		Bushing,axle beam	**GRM16211**
	2003.04-2007.06	Rear Axle Left & Right	Hatchback FWD F6JA/F6JB		Bushing,axle beam	**GRM32288**
	2007.10-2014.11	Rear Axle Left & Right	Hatchback FWD Y404		Bushing,axle beam	**GRM33529**
1.4 (59 kw)	2002.09-2007.06	Front Axle	Hatchback FWD FXJA		Protection Boot	**GRM40534**
	2002.09-2007.06	Front Axle Left & Right	Hatchback FWD FXJA		Bushing,axle beam	**GRM16211**
	2002.09-2007.06	Rear Axle Left & Right	Hatchback FWD FXJA		Bushing,axle beam	**GRM32288**
1.5 (75 kw)	2011.06-2014.11	Lower	Hatchback FWD ZY66		Mounting,radiator	**GRM17678**
	2011.06-2014.11	Rear Axle Left & Right	Hatchback FWD ZY66		Bushing,axle beam	**GRM33529**
1.5 (76 kw)	2007.10-2014.11	Lower	Hatchback FWD ZY66		Mounting,radiator	**GRM17678**
	2007.10-2014.11	Front Axle Left	Hatchback FWD ZY66		Steering Bushing	**GRM17503**
	2010.05-2015.06	Rear Axle Left & Right	Saloon FWD ZY-DE, ZY-VE		Bushing,axle beam	**GRM33529**
1.5 (82 kw)	2003.04-2007.06	Rear Axle Left & Right	Hatchback FWD ZY-VE		Bushing,axle beam	**GRM14896**
	2003.04-2007.06	Rear Axle Left & Right	Hatchback FWD ZY-VE		Bushing Kit,axle beam	**GRM19043S**

	YEAR	FITTING POSITION	BODY STYLE & DRIVE TYPE & ENGINE	REMARKS	PRODUCT	G-AP Ref.
MAZDA						
2						
1.5 (83 kw)	2007.07-2014.11	Rear Axle Left & Right	Hatchback FWD ZY06		Bushing,axle beam	**GRM33529**
1.6 (66 kw)	2007.06-2014.11	Rear Axle Left & Right	Hatchback FWD Y406/Y646		Bushing,axle beam	**GRM33529**
	2007.06-2014.11	Front Axle Left	Hatchback FWD Y406/Y646		Steering Bushing	**GRM17503**
1.6 (70 kw)	2010.08-2014.11	Rear Axle Left & Right	Hatchback FWD Y655/Y660/Y661		Bushing,axle beam	**GRM33529**
1.6 (74 kw)	2002.09-2007.06	Front Axle	Hatchback FWD FYJA		Protection Boot	**GRM40534**
	2002.09-2007.06	Front Axle Left & Right	Hatchback FWD FYJA		Bushing,axle beam	**GRM16211**
	2002.09-2007.06	Rear Axle Left & Right	Hatchback FWD FYJA		Bushing,axle beam	**GRM32288**
3						
1.6 (66 kw)	2006.03-2009.01	Rear Axle	Hatchback FWD Y406		Protection Boot	**GRM40500**
	2006.03-2009.01	Rear Axle	Hatchback FWD Y406		Rubber buffer,suspension	**GRM38138**
1.6 (77 kw)	2003.10-2009.06	Front Left	Hatchback FWD Z601/Z627		Engine Mounting Bushing	**GRM35964**
	2003.10-2009.06	Rear	Hatchback FWD Z601/Z627		Engine Mounting Bushing	**GRM35158**
	2003.10-2009.06	Rear Axle	Hatchback FWD Z601/Z627		Protection Boot	**GRM40500**
	2003.10-2009.06	Rear Axle Left & Right	Hatchback FWD Z601/Z627		Spring Mounting	**GRM16799**
	2003.10-2009.06	Rear Axle	Hatchback FWD Z601/Z627		Rubber buffer,suspension	**GRM38138**
	2003.10-2013.05	Front Left	Saloon FWD Z601/Z627		Engine Mounting Bushing	**GRM35964**
	2003.10-2013.05	Rear	Saloon FWD Z601/Z627		Engine Mounting Bushing	**GRM35158**
	2003.10-2013.05	Rear Axle	Saloon FWD Z601/Z627		Protection Boot	**GRM40500**
	2003.10-2013.05	Rear Axle Left & Right	Saloon FWD Z601/Z627		Spring Mounting	**GRM16799**
	2003.10-2013.05	Rear Axle	Saloon FWD Z601/Z627		Rubber buffer,suspension	**GRM38138**
	2003.10-2013.05	Front Axle	Saloon FWD Z601/Z627		Steering Bushing	**GRM14963**
	2008.12-2014.09	Front Left	Hatchback FWD Z668/Z682/Z683		Engine Mounting Bushing	**GRM35964**
	2008.12-2014.09	Front Left	Saloon FWD Z668/Z682/Z683		Engine Mounting Bushing	**GRM35964**
	2008.12-2014.09	Rear Axle Left & Right	Hatchback FWD Z668/Z682/Z683		Spring Mounting	**GRM16799**
	2008.12-2014.09	Rear Axle Left & Right	Saloon FWD Z668/Z682/Z683		Spring Mounting	**GRM16799**
	2008.12-2014.09	Rear Axle	Hatchback FWD Z668/Z682/Z683		Rubber buffer,suspension	**GRM38138**
	2008.12-2014.09	Rear Axle	Saloon FWD Z668/Z682/Z683		Rubber buffer,suspension	**GRM38138**
	2008.12-2014.09	Front Axle	Hatchback FWD Z668/Z682/Z683		Steering Bushing	**GRM14963**
	2008.12-2014.09	Front Axle	Saloon FWD Z668/Z682/Z683		Steering Bushing	**GRM14963**
1.6 (79 kw)	2007.01-2009.12	Rear Axle	Hatchback FWD Z6		Rubber buffer,suspension	**GRM38138**
	2010.01-2013.12	Front Left	Hatchback FWD Z682		Engine Mounting Bushing	**GRM35964**
	2010.01-2013.12	Rear Axle	Hatchback FWD Z682		Rubber buffer,suspension	**GRM38138**
1.6 (80 kw)	2003.06-2009.01	Rear	Saloon FWD Y601/Y603/Y605/Y642		Engine Mounting Bushing	**GRM35158**
	2003.06-2009.01	Rear Axle	Saloon FWD Y601/Y603/Y605/Y642		Protection Boot	**GRM40500**
	2003.06-2009.01	Rear Axle Left & Right	Saloon FWD Y601/Y603/Y605/Y642		Spring Mounting	**GRM16799**
	2003.06-2009.01	Rear Axle	Saloon FWD Y601/Y603/Y605/Y642		Rubber buffer,suspension	**GRM38138**
	2004.01-2009.01	Rear	Hatchback FWD Y601/Y603/Y605/Y642		Engine Mounting Bushing	**GRM35158**
	2004.01-2009.01	Rear Axle	Hatchback FWD Y601/Y603/Y605/Y642		Protection Boot	**GRM40500**
	2004.01-2009.01	Rear Axle Left & Right	Hatchback FWD Y601/Y603/Y605/Y642		Spring Mounting	**GRM16799**
	2004.01-2009.01	Rear Axle	Hatchback FWD Y601/Y603/Y605/Y642		Rubber buffer,suspension	**GRM38138**
	2008.12-2013.05	Rear Axle Left & Right	Hatchback FWD Y642		Spring Mounting	**GRM16799**
	2008.12-2013.05	Rear Axle Left & Right	Saloon FWD Y642		Spring Mounting	**GRM16799**
	2008.12-2013.05	Rear Axle	Hatchback FWD Y642		Rubber buffer,suspension	**GRM38138**
	2008.12-2013.05	Rear Axle	Saloon FWD Y642		Rubber buffer,suspension	**GRM38138**
	2008.12-2013.05	Front Axle	Hatchback FWD Y642		Steering Bushing	**GRM14963**
	2008.12-2013.05	Front Axle	Saloon FWD Y642		Steering Bushing	**GRM14963**
1.6 (85 kw)	2010.09-2013.05	Rear Axle Left & Right	Saloon FWD Y650/Y655		Spring Mounting	**GRM16799**
	2010.09-2013.05	Rear Axle Left & Right	Hatchback FWD Y650/Y655		Spring Mounting	**GRM16799**
	2010.09-2013.05	Rear Axle	Saloon FWD Y650/Y655		Rubber buffer,suspension	**GRM38138**
	2010.09-2013.05	Rear Axle	Hatchback FWD Y650/Y655		Rubber buffer,suspension	**GRM38138**
	2010.09-2013.05	Front Axle	Saloon FWD Y650/Y655		Steering Bushing	**GRM14963**
	2010.09-2013.05	Front Axle	Hatchback FWD Y650/Y655		Steering Bushing	**GRM14963**
2.0 (104 kw)	2003.10-2006.06	Front Left	Hatchback FWD LF72		Engine Mounting Bushing	**GRM35964**
	2003.10-2006.06	Rear Axle	Hatchback FWD LF72		Rubber buffer,suspension	**GRM38138**
	2004.04-2006.03	Front Left	Saloon FWD LF72		Engine Mounting Bushing	**GRM35964**
	2004.04-2006.03	Rear Axle	Saloon FWD LF72		Rubber buffer,suspension	**GRM38138**
2.0 (105 kw)	2007.09-2009.01	Rear Axle	Hatchback FWD RF7J/RF8G		Rubber buffer,suspension	**GRM38138**
	2007.09-2009.01	Rear Axle	Saloon FWD RF7J/RF8G		Rubber buffer,suspension	**GRM38138**
2.0 (108 kw)	2009.04-2013.10	Front Left	Saloon FWD LF5H/LF5W		Engine Mounting Bushing	**GRM35964**
	2009.04-2013.10	Rear Axle	Saloon FWD LF5H/LF5W	Model year from:2004,Model year to:2012	Rubber buffer,suspension	**GRM38138**
	2010.06-2014.09	Front Left	Hatchback FWD LF5W		Engine Mounting Bushing	**GRM35964**
	2010.06-2014.09	Rear Axle	Hatchback FWD LF5W		Rubber buffer,suspension	**GRM38138**
2.0 (110 kw)	2003.10-2009.01	Front Left	Hatchback FWD LF50/LF72/LFN7/LFN8		Engine Mounting Bushing	**GRM35964**
	2003.10-2009.01	Rear	Hatchback FWD LF50/LF72/LFN7/LFN8		Engine Mounting Bushing	**GRM35158**

	YEAR	FITTING POSITION	BODY STYLE & DRIVE TYPE & ENGINE	REMARKS	PRODUCT	G-AP Ref.
MAZDA **3**						
2.0 (110 kw)	2003.10-2009.01	Rear Axle	Hatchback FWD LF50/LF72/LFN7/LFN8		Protection Boot	GRM40500
	2003.10-2009.01	Rear Axle Left & Right	Hatchback FWD LF50/LF72/LFN7/LFN8		Spring Mounting	GRM16799
	2003.10-2009.01	Rear Axle	Hatchback FWD LF50/LF72/LFN7/LFN8		Rubber buffer,suspension	GRM38138
	2003.10-2009.01	Front Axle	Hatchback FWD LF50/LF72/LFN7/LFN8		Steering Bushing	GRM14963
	2003.10-2009.12	Front Left	Saloon FWD LF50/LF72/LFN7/LFN8		Engine Mounting Bushing	GRM35964
	2003.10-2009.12	Rear	Saloon FWD LF50/LF72/LFN7/LFN8		Engine Mounting Bushing	GRM35158
	2003.10-2009.12	Rear Axle	Saloon FWD LF50/LF72/LFN7/LFN8		Protection Boot	GRM40500
	2003.10-2009.12	Rear Axle Left & Right	Saloon FWD LF50/LF72/LFN7/LFN8		Spring Mounting	GRM16799
	2003.10-2009.12	Rear Axle	Saloon FWD LF50/LF72/LFN7/LFN8		Rubber buffer,suspension	GRM38138
	2003.10-2009.12	Front Axle	Saloon FWD LF50/LF72/LFN7/LFN8		Steering Bushing	GRM14963
	2009.02-2014.09	Front Left	Hatchback FWD LF5H/LF5W		Engine Mounting Bushing	GRM35964
	2009.02-2014.09	Rear Axle Left & Right	Hatchback FWD LF5H/LF5W		Spring Mounting	GRM16799
	2009.02-2014.09	Rear Axle	Hatchback FWD LF5H/LF5W		Rubber buffer,suspension	GRM38138
	2009.02-2014.09	Front Axle	Hatchback FWD LF5H/LF5W		Steering Bushing	GRM14963
	2009.03-2014.09	Front Left	Saloon FWD LF5H/LF5W		Engine Mounting Bushing	GRM35964
	2009.03-2014.09	Rear Axle Left & Right	Saloon FWD LF5H/LF5W		Spring Mounting	GRM16799
	2009.03-2014.09	Rear Axle	Saloon FWD LF5H/LF5W		Rubber buffer,suspension	GRM38138
	2009.03-2014.09	Front Axle	Saloon FWD LF5H/LF5W		Steering Bushing	GRM14963
2.0 (111 kw)	2008.12-2013.05	Front Left	Hatchback FWD LFZ2		Engine Mounting Bushing	GRM35964
	2008.12-2013.05	Front Left	Saloon FWD LFZ2		Engine Mounting Bushing	GRM35964
	2008.12-2013.05	Rear Axle Left & Right	Hatchback FWD LFZ2		Spring Mounting	GRM16799
	2008.12-2013.05	Rear Axle Left & Right	Saloon FWD LFZ2		Spring Mounting	GRM16799
	2008.12-2013.05	Rear Axle	Hatchback FWD LFZ2		Rubber buffer,suspension	GRM38138
	2008.12-2013.05	Rear Axle	Saloon FWD LFZ2		Rubber buffer,suspension	GRM38138
	2008.12-2013.05	Front Axle	Hatchback FWD LFZ2		Steering Bushing	GRM14963
	2008.12-2013.05	Front Axle	Saloon FWD LFZ2		Steering Bushing	GRM14963
2.0 (113 kw)	2011.09-2014.09	Front Left	Saloon FWD PEY2		Engine Mounting Bushing	GRM35964
	2011.09-2014.09	Rear Axle	Saloon FWD PEY2		Rubber buffer,suspension	GRM38138
2.0 (116 kw)	2011.09-2013.05	Front Left	Hatchback FWD PEY7		Engine Mounting Bushing	GRM35964
	2011.09-2013.05	Rear Axle	Hatchback FWD PEY7	Model year from:2004,Model year to:2012	Rubber buffer,suspension	GRM38138
2.2 (110 kw)	2009.01-2013.05	Rear Axle Left & Right	Hatchback FWD R2AA		Spring Mounting	GRM16799
	2009.01-2013.05	Rear Axle	Hatchback FWD R2AA		Rubber buffer,suspension	GRM38138
	2009.01-2013.05	Front Axle	Hatchback FWD R2AA		Steering Bushing	GRM14963
	2009.01-2014.09	Rear Axle Left & Right	Saloon FWD R2AA		Spring Mounting	GRM16799
	2009.01-2014.09	Rear Axle	Saloon FWD R2AA		Rubber buffer,suspension	GRM38138
	2009.01-2014.09	Front Axle	Saloon FWD R2AA		Steering Bushing	GRM14963
2.2 (136 kw)	2009.01-2013.05	Rear Axle Left & Right	Hatchback FWD R2AA		Spring Mounting	GRM16799
	2009.01-2013.05	Rear Axle	Hatchback FWD R2AA		Rubber buffer,suspension	GRM38138
	2009.01-2013.05	Front Axle	Hatchback FWD R2AA		Steering Bushing	GRM14963
	2009.06-2013.05	Rear Axle Left & Right	Saloon FWD R2AA		Spring Mounting	GRM16799
	2009.06-2013.05	Rear Axle	Saloon FWD R2AA		Rubber buffer,suspension	GRM38138
	2009.06-2013.05	Front Axle	Saloon FWD R2AA		Steering Bushing	GRM14963
2.3 (115 kw)	2003.10-2009.04	Front Left	Saloon FWD L3-VE		Engine Mounting Bushing	GRM35964
	2003.10-2009.04	Rear Axle	Saloon FWD L3-VE	Model year from:2004,Model year to:2012	Rubber buffer,suspension	GRM38138
	2004.03-2009.03	Rear Axle	Hatchback FWD L3YT/L3YY		Rubber buffer,suspension	GRM38138
2.3 (116 kw)	2006.09-2009.06	Front Left	Saloon FWD L3V		Engine Mounting Bushing	GRM35964
	2007.09-2009.03	Rear Axle	Hatchback FWD L3-VE	Model year from:2004,Model year to:2012	Rubber buffer,suspension	GRM38138
2.3 (118 kw)	2003.10-2006.10	Rear Axle	Hatchback FWD L3-V	Model year from:2004,Model year to:2012	Rubber buffer,suspension	GRM38138
	2004.03-2009.03	Front Left	Saloon FWD L3YS/L3YY		Engine Mounting Bushing	GRM35964
	2004.03-2009.03	Rear Axle	Saloon FWD L3YS/L3YY	Model year from:2004,Model year to:2012	Rubber buffer,suspension	GRM38138
2.3 (119 kw)	2003.09-2006.12	Front Left	Saloon FWD L3V		Engine Mounting Bushing	GRM35964
2.3 (184 kw)	2006.06-2009.01	Rear Axle	Hatchback FWD L3YH		Rubber buffer,suspension	GRM38138
2.3 (191 kw)	2004.01-2009.06	Front Left	Saloon FWD L3VDT		Engine Mounting Bushing	GRM35964
	2006.06-2009.01	Rear	Hatchback FWD L3M6		Engine Mounting Bushing	GRM35158
	2006.06-2009.01	Rear Axle Left & Right	Hatchback FWD L3M6		Spring Mounting	GRM16799
	2006.06-2009.01	Rear Axle	Hatchback FWD L3M6		Rubber buffer,suspension	GRM38138
	2006.06-2009.01	Front Axle	Hatchback FWD L3M6		Steering Bushing	GRM14963
	2008.12-2014.09	Rear Axle Left & Right	Hatchback FWD L3Y7		Spring Mounting	GRM16799
	2008.12-2014.09	Rear Axle	Hatchback FWD L3Y7		Rubber buffer,suspension	GRM38138
	2008.12-2014.09	Front Axle	Hatchback FWD L3Y7		Steering Bushing	GRM14963
2.3 (196 kw)	2007.01-2009.06	Rear Axle	Hatchback FWD L3-VDT	Model year from:2004,Model year to:2012	Rubber buffer,suspension	GRM38138
2.5 (122 kw)	2009.03-2014.09	Rear Axle	Hatchback FWD L5-VE	Model year from:2004,Model year to:2012	Rubber buffer,suspension	GRM38138
	2009.04-2014.09	Rear Axle	Saloon FWD L5-VE	Model year from:2004,Model year to:2012	Rubber buffer,suspension	GRM38138

	YEAR	FITTING POSITION	BODY STYLE & DRIVE TYPE & ENGINE	REMARKS	PRODUCT	G-AP Ref.
MAZDA						
3						
2.5 (123 kw)	2009.09-2011.11	Rear Axle	Hatchback FWD L5-Y3		Rubber buffer,suspension	GRM38138
2.5 (125 kw)	2012.01-2013.12	Rear Axle	Hatchback FWD L5-VE	Model year from:2004,Model year to:2012	Rubber buffer,suspension	GRM38138
323						
1.3 (53 kw)	2001.01-2004.05	Rear Axle	Saloon FWD B35S		Rubber Buffer,shock absorber	GRM37181
	2001.01-2004.05	Front Axle Right	Saloon FWD B35S		Steering Bushing	GRM17677
1.3 (54 kw)	1994.08-1998.09	Front	Saloon FWD B32A/B3P7		Engine Mounting Bushing	GRM14001
	1994.08-1998.09	-	Saloon FWD B32A/B3P7		Holder,exhaust system	GRM17671
	1994.08-1998.09	Rear Axle	Saloon FWD B32A/B3P7		Rubber Buffer,shock absorber	GRM37181
	1998.09-2001.01	Front Axle	Saloon FWD B33G		Protection Boot	GRM40728
	1998.09-2001.01	Rear Axle	Saloon FWD B33G		Rubber Buffer,shock absorber	GRM37181
	1998.09-2001.01	Front Axle Right	Saloon FWD B33G		Steering Bushing	GRM17677
1.5 (65 kw)	1994.08-1998.09	Front	Saloon FWD Z501		Engine Mounting Bushing	GRM14001
	1994.08-1998.09	-	Saloon FWD Z501		Holder,exhaust system	GRM17671
	1994.08-1998.09	Rear Axle	Saloon FWD Z501		Rubber Buffer,shock absorber	GRM37181
	1998.09-2001.01	Left	Saloon FWD ZL05/ZL06	AT	Engine Mounting Bushing	GRM31089
	1998.09-2001.01	Front Axle	Saloon FWD ZL05/ZL06		Protection Boot	GRM40728
	1998.09-2001.01	Rear Axle	Saloon FWD ZL05/ZL06		Rubber Buffer,shock absorber	GRM37181
	1998.09-2001.01	Front Axle Right	Saloon FWD ZL05/ZL06		Steering Bushing	GRM17677
1.6 (65 kw)	1989.08-1996.10	Front	Saloon FWD B67L		Engine Mounting Bushing	GRM17689
	1989.08-1996.10	Rear	Saloon FWD B67L		Engine Mounting Bushing	GRM17690
	1989.08-1996.10	Right	Saloon FWD B67L		Engine Mounting Bushing	GRM17691
	1989.08-1996.10	-	Saloon FWD B67L		Holder,exhaust system	GRM17671
1.6 (70 kw)	2001.01-2004.05	Rear Axle	Saloon FWD ZM39		Rubber Buffer,shock absorber	GRM37181
1.6 (72 kw)	2001.01-2004.05	Left	Saloon FWD ZM39/ZM40	AT	Engine Mounting Bushing	GRM31089
	2001.01-2004.05	Front Axle	Saloon FWD ZM39/ZM40		Protection Boot	GRM40728
	2001.01-2004.05	Rear Axle	Saloon FWD ZM39/ZM40		Rubber Buffer,shock absorber	GRM37181
1.7 (60 kw)	1994.11-1996.10	Front	Saloon FWD Y709		Engine Mounting Bushing	GRM14001
	1994.11-1996.10	Rear Axle	Saloon FWD Y709		Rubber Buffer,shock absorber	GRM37181
1.8 (84 kw)	1994.08-1998.09	Front	Saloon FWD BP3G/BP3H/BPE4/BPE5		Engine Mounting Bushing	GRM14001
	1994.08-1998.09	-	Saloon FWD BP3G/BP3H/BPE4/BPE5		Holder,exhaust system	GRM17671
	1994.08-1998.09	Rear Axle	Saloon FWD BP3G/BP3H/BPE4/BPE5		Rubber Buffer,shock absorber	GRM37181
	1998.09-2004.05	Left	Saloon FWD FP55	AT	Engine Mounting Bushing	GRM31089
	1998.09-2004.05	Front Axle	Saloon FWD FP55		Protection Boot	GRM40728
	1998.09-2004.05	Rear Axle	Saloon FWD FP55		Rubber Buffer,shock absorber	GRM37181
	1998.09-2004.05	Front Axle Right	Saloon FWD FP55		Steering Bushing	GRM17677
1.8 (92 kw)	1998.05-2004.05	Rear Axle	Saloon FWD FP55		Rubber Buffer,shock absorber	GRM37181
2.0 (52 kw)	1996.10-1998.09	Rear Axle	Saloon FWD RF1G		Rubber Buffer,shock absorber	GRM37181
	1998.09-2004.05	Front Axle	Saloon FWD RF1S		Protection Boot	GRM40728
	1998.09-2004.05	Rear Axle	Saloon FWD RF1S		Rubber Buffer,shock absorber	GRM37181
	1998.09-2004.05	Front Axle Right	Saloon FWD RF1S		Steering Bushing	GRM17677
2.0 (66 kw)	1998.09-2004.05	Rear Axle	Saloon FWD RF4F		Rubber Buffer,shock absorber	GRM37181
	1998.09-2004.05	Front Axle Right	Saloon FWD RF4F		Steering Bushing	GRM17677
2.0 (74 kw)	2000.10-2002.10	Rear Axle	Saloon FWD RF4F		Rubber Buffer,shock absorber	GRM37181
	2000.10-2002.10	Front Axle Right	Saloon FWD RF4F		Steering Bushing	GRM17677
2.0 (96 kw)	2000.10-2003.10	Left	Saloon FWD FS7E/FS7G	AT	Engine Mounting Bushing	GRM31089
	2000.10-2003.10	Rear Axle	Saloon FWD FS7E/FS7G		Rubber Buffer,shock absorber	GRM37181
	2000.10-2003.10	Front Axle Right	Saloon FWD FS7E/FS7G		Steering Bushing	GRM17677
323 Protege						
1.8 (92 kw)	1994.07-1998.09	Rear Axle	Saloon FWD BP(DOHC)		Rubber Buffer,shock absorber	GRM37181
323C						
1.8 (84 kw)	1994.08-1998.09	Front	Coupe FWD BP3G/BP3H/BPE4/BPE5		Engine Mounting Bushing	GRM14001
	1994.08-1998.09	Rear Axle	Coupe FWD BP3G/BP3H/BPE4/BPE5		Rubber Buffer,shock absorber	GRM37181
323C/Familia						
1.3 (54 kw)	1994.08-1998.09	-	Coupe FWD B3P7		Holder,exhaust system	GRM17671
	1994.08-1998.09	Rear Axle	Coupe FWD B3P7		Rubber Buffer,shock absorber	GRM37181
1.5 (65 kw)	1994.08-1998.09	-	Coupe FWD Z5-DE		Holder,exhaust system	GRM17671
	1994.08-1998.09	Rear Axle	Coupe FWD Z5-DE		Rubber Buffer,shock absorber	GRM37181
323F						
1.3 (53 kw)	2001.01-2004.05	Front Axle	Hatchback FWD B35S		Protection Boot	GRM40728
	2001.01-2004.05	Rear Axle	Hatchback FWD B35S		Rubber Buffer,shock absorber	GRM37181
	2001.01-2004.05	Front Axle Right	Hatchback FWD B35S		Steering Bushing	GRM17677
1.3 (54 kw)	1998.09-2001.01	Front Axle	Hatchback FWD B33G		Protection Boot	GRM40728
	1998.09-2001.01	Rear Axle	Hatchback FWD B33G		Rubber Buffer,shock absorber	GRM37181
	1998.09-2001.01	Front Axle Right	Hatchback FWD B33G		Steering Bushing	GRM17677

	YEAR	FITTING POSITION	BODY STYLE & DRIVE TYPE & ENGINE	REMARKS	PRODUCT	G-AP Ref.
MAZDA						
323F						
1.5 (65 kw)	1994.07-1998.09	Rear Axle	Hatchback FWD Z501		Rubber Buffer,shock absorber	GRM37181
	1998.09-2001.01	Left	Hatchback FWD ZL05/ZL06	AT	Engine Mounting Bushing	GRM31089
	1998.09-2001.01	Front Axle	Hatchback FWD ZL05/ZL06		Protection Boot	GRM40728
	1998.09-2001.01	Rear Axle	Hatchback FWD ZL05/ZL06		Rubber Buffer,shock absorber	GRM37181
	1998.09-2001.01	Front Axle Right	Hatchback FWD ZL05/ZL06		Steering Bushing	GRM17677
1.6 (70 kw)	2001.01-2004.05	Rear Axle	Hatchback FWD ZM39		Rubber Buffer,shock absorber	GRM37181
1.6 (72 kw)	1998.09-2003.10	Left	Hatchback FWD ZM39/ZM40	AT	Engine Mounting Bushing	GRM31089
	1998.09-2003.10	Front Axle	Hatchback FWD ZM39/ZM40		Protection Boot	GRM40728
	1998.09-2003.10	Rear Axle	Hatchback FWD ZM39/ZM40		Rubber Buffer,shock absorber	GRM37181
1.8 (84 kw)	1994.05-1998.07	Front	Hatchback FWD BP3G/BP3H/BPE4/BPE5		Engine Mounting Bushing	GRM14001
	1994.05-1998.07	Rear Axle	Hatchback FWD BP3G/BP3H/BPE4/BPE5		Rubber Buffer,shock absorber	GRM37181
	1998.09-2001.07	Left	Hatchback FWD FP55	AT	Engine Mounting Bushing	GRM31089
	1998.09-2001.07	Front Axle	Hatchback FWD FP55		Protection Boot	GRM40728
	1998.09-2001.07	Rear Axle	Hatchback FWD FP55		Rubber Buffer,shock absorber	GRM37181
	1998.09-2001.07	Front Axle Right	Hatchback FWD FP55		Steering Bushing	GRM17677
2.0 (52 kw)	1998.09-2004.05	Rear Axle	Hatchback FWD RF1G		Rubber Buffer,shock absorber	GRM37181
	1998.09-2004.05	Front Axle Right	Hatchback FWD RF1G		Steering Bushing	GRM17677
2.0 (66 kw)	1998.09-2001.01	Front Axle	Hatchback FWD RF4F		Protection Boot	GRM40728
	1998.09-2001.01	Rear Axle	Hatchback FWD RF4F		Rubber Buffer,shock absorber	GRM37181
	1998.09-2001.01	Front Axle Right	Hatchback FWD RF4F		Steering Bushing	GRM17677
2.0 (74 kw)	2000.10-2003.10	Front Axle	Hatchback FWD RF2A/RF4F		Protection Boot	GRM40728
	2000.10-2003.10	Rear Axle	Hatchback FWD RF2A/RF4F		Rubber Buffer,shock absorber	GRM37181
	2000.10-2003.10	Front Axle Right	Hatchback FWD RF2A/RF4F		Steering Bushing	GRM17677
2.0 (96 kw)	2001.01-2004.05	Left	Hatchback FWD FS7E/FS7G	AT	Engine Mounting Bushing	GRM31089
	2001.01-2004.05	Rear Axle	Hatchback FWD FS7E/FS7G		Rubber Buffer,shock absorber	GRM37181
	2001.01-2004.05	Front Axle Right	Hatchback FWD FS7E/FS7G		Steering Bushing	GRM17677
2.0 (106 kw)	1995.01-1998.07	-	Hatchback FWD KF52		Holder,exhaust system	GRM13352
323P						
1.5 (65 kw)	1996.11-2001.07	Rear Axle	Hatchback FWD Z501		Rubber Buffer,shock absorber	GRM37181
2.0 (52 kw)	1997.03-1999.10	Rear Axle	Hatchback FWD RF1G		Rubber Buffer,shock absorber	GRM37181
323P/Familia						
1.3 (54 kw)	1996.10-1998.09	Rear Axle	Hatchback FWD B32A		Rubber Buffer,shock absorber	GRM37181
5						
1.8 (85 kw)	2005.02-2010.05	Rear Axle Left & Right	MPV FWD L823		Spring Mounting	GRM16799
	2005.02-2010.05	Front Axle	MPV FWD L823		Steering Bushing	GRM14963
2.0 (81 kw)	2005.02-2010.05	Rear	MPV FWD RF7J		Engine Mounting Bushing	GRM35158
	2005.02-2010.05	Rear Axle Left & Right	MPV FWD RF7J		Spring Mounting	GRM16799
2.0 (105 kw)	2005.02-2010.05	Rear	MPV FWD RF7J		Engine Mounting Bushing	GRM35158
	2005.02-2010.05	Rear Axle Left & Right	MPV FWD RF7J		Spring Mounting	GRM16799
2.0 (106 kw)	2010.06-	Front Axle	MPV FWD LFZB		Steering Bushing	GRM14963
2.0 (107 kw)	2005.02-2010.05	Rear Axle Left & Right	MPV FWD LFD7/LFF7		Spring Mounting	GRM16799
	2005.02-2010.05	Front Axle	MPV FWD LFD7/LFF7		Steering Bushing	GRM14963
2.0 (110 kw)	2010.06-	Rear	MPV FWD LFZB		Engine Mounting Bushing	GRM35158
	2010.06-	Front Axle	MPV FWD LFZB		Steering Bushing	GRM14963
2.3 (114 kw)	2006.09-2010.12	Front Left	SUV FWD L3V/L3X		Engine Mounting Bushing	GRM35964
2.3 (117 kw)	2005.09-2006.12	Front Left	MPV FWD L3V		Engine Mounting Bushing	GRM35964
2.5 (117 kw)	2011.09-	Front Left	MPV FWD L5-VE		Engine Mounting Bushing	GRM35964
5/Premacy						
2.3 (122 kw)	2005.02-2008.09	Front Left	MPV FWD L3-VE, L333		Engine Mounting Bushing	GRM35964
	2005.02-2008.09	Rear Axle Left & Right	MPV FWD L3-VE, L333		Bushing,shock absorber	GRM50129
	2005.02-2008.09	Rear Axle	MPV FWD L3-VE, L333	Model year from:2006,Model year to:2010	Rubber buffer,suspension	GRM38138
6						
1.8 (88 kw)	2002.06-2007.09	-	Hatchback FWD L813/L829		Holder,exhaust system	GRM13352
	2002.06-2007.09	-	Saloon FWD L813/L829		Holder,exhaust system	GRM13352
	2002.06-2007.09	Lower	Hatchback FWD L813/L829		Mounting,radiator	GRM17678
	2002.06-2007.09	Lower	Saloon FWD L813/L829		Mounting,radiator	GRM17678
	2002.06-2007.09	Rear Axle	Hatchback FWD L813/L829		Rubber Buffer,shock absorber	GRM37300
	2002.06-2007.09	Rear Axle	Saloon FWD L813/L829		Rubber Buffer,shock absorber	GRM37300
	2002.06-2007.09	Front	Hatchback FWD L813/L829		Bush,mounting differential	GRM36991
	2002.06-2007.09	Front	Saloon FWD L813/L829		Bush,mounting differential	GRM36991
	2002.06-2007.09	Rear Axle Left Upper Inner	Hatchback FWD L813/L829		Bushing,axle beam	GRM16405
	2002.06-2007.09	Rear Axle Left Upper Inner	Saloon FWD L813/L829		Bushing,axle beam	GRM16405
	2002.06-2007.09	Rear Axle Right Upper Inner	Hatchback FWD L813/L829		Bushing,axle beam	GRM16404
	2002.06-2007.09	Rear Axle Right Upper Inner	Saloon FWD L813/L829		Bushing,axle beam	GRM16404

	YEAR	FITTING POSITION	BODY STYLE & DRIVE TYPE & ENGINE	REMARKS	PRODUCT	G-AP Ref.
MAZDA **6**						
1.8 (88 kw)	2002.06-2007.09	Rear Axle Left & Right Lower Inner	Hatchback FWD L813/L829		Bushing,axle beam	**GRM30550**
	2002.06-2007.09	Rear Axle Left & Right Lower Inner	Saloon FWD L813/L829		Bushing,axle beam	**GRM30550**
	2002.06-2007.09	Rear Axle Left & Right Lower Outer	Hatchback FWD L813/L829		Bushing,axle beam	**GRM16403**
	2002.06-2007.09	Rear Axle Left & Right Lower Outer	Saloon FWD L813/L829		Bushing,axle beam	**GRM16403**
	2002.06-2007.09	Rear Axle Left & Right Upper Outer	Hatchback FWD L813/L829		Bushing,axle beam	**GRM16402**
	2002.06-2007.09	Rear Axle Left & Right Upper Outer	Saloon FWD L813/L829		Bushing,axle beam	**GRM16402**
	2002.06-2007.09	Front Axle Left	Hatchback FWD L813/L829		Steering Bushing	**GRM35517**
	2002.06-2007.09	Front Axle Left	Saloon FWD L813/L829		Steering Bushing	**GRM35517**
	2002.06-2007.09	Front Axle Left & Right	Hatchback FWD L813/L829		Steering Bushing	**GRM35520**
	2002.06-2007.09	Front Axle Left & Right	Saloon FWD L813/L829		Steering Bushing	**GRM35520**
	2007.08-2013.07	Rear Axle Left & Right	Hatchback FWD L823		Bushing,shock absorber	**GRM11724**
	2007.08-2013.07	Rear Axle Left & Right	Saloon FWD L823		Bushing,shock absorber	**GRM11724**
	2007.08-2013.07	-	Hatchback FWD L823		Holder,exhaust system	**GRM13352**
	2007.08-2013.07	-	Saloon FWD L823		Holder,exhaust system	**GRM13352**
	2007.08-2013.07	Lower	Hatchback FWD L823		Mounting,radiator	**GRM17678**
	2007.08-2013.07	Lower	Saloon FWD L823		Mounting,radiator	**GRM17678**
	2007.08-2013.07	Front Axle Left & Right Outer	Hatchback FWD L823		Bushing,axle beam	**GRM50156**
	2007.08-2013.07	Front Axle Left & Right Outer	Saloon FWD L823		Bushing,axle beam	**GRM50156**
	2007.08-2013.07	Rear Axle Left & Right Inner	Hatchback FWD L823		Bushing,axle beam	**GRM50158**
	2007.08-2013.07	Rear Axle Left & Right Inner	Saloon FWD L823		Bushing,axle beam	**GRM50158**
	2007.08-2013.07	Front Axle Right	Hatchback FWD L823		Steering Bushing	**GRM50113**
	2007.08-2013.07	Front Axle Right	Saloon FWD L823		Steering Bushing	**GRM50113**
	2007.08-2013.07	Front Axle Left & Right Lower	Hatchback FWD L823	550155 and 516472 and 517378 different structure	Steering Bushing	**GRM50155**
	2007.08-2013.07	Front Axle Left & Right Lower	Saloon FWD L823	550155 and 516472 and 517378 different structure	Steering Bushing	**GRM50155**
2.0 (89 kw)	2002.10-2007.09	-	Hatchback FWD RF5C/RF7J		Holder,exhaust system	**GRM13352**
	2002.10-2007.09	-	Saloon FWD RF5C/RF7J		Holder,exhaust system	**GRM13352**
	2002.10-2007.09	Rear Axle	Hatchback FWD RF5C/RF7J		Rubber Buffer,shock absorber	**GRM37300**
	2002.10-2007.09	Rear Axle	Saloon FWD RF5C/RF7J		Rubber Buffer,shock absorber	**GRM37300**
	2002.10-2007.09	Front	Hatchback FWD RF5C/RF7J		Bush,mounting differential	**GRM36991**
	2002.10-2007.09	Front	Saloon FWD RF5C/RF7J		Bush,mounting differential	**GRM36991**
	2002.10-2007.09	Rear Axle Left Upper Inner	Hatchback FWD RF5C/RF7J		Bushing,axle beam	**GRM16405**
	2002.10-2007.09	Rear Axle Left Upper Inner	Saloon FWD RF5C/RF7J		Bushing,axle beam	**GRM16405**
	2002.10-2007.09	Rear Axle Right Upper Inner	Hatchback FWD RF5C/RF7J		Bushing,axle beam	**GRM16404**
	2002.10-2007.09	Rear Axle Right Upper Inner	Saloon FWD RF5C/RF7J		Bushing,axle beam	**GRM16404**
	2002.10-2007.09	Rear Axle Left & Right Lower Inner	Hatchback FWD RF5C/RF7J		Bushing,axle beam	**GRM30550**
	2002.10-2007.09	Rear Axle Left & Right Lower Inner	Saloon FWD RF5C/RF7J		Bushing,axle beam	**GRM30550**
	2002.10-2007.09	Rear Axle Left & Right Lower Outer	Hatchback FWD RF5C/RF7J		Bushing,axle beam	**GRM16403**
	2002.10-2007.09	Rear Axle Left & Right Lower Outer	Saloon FWD RF5C/RF7J		Bushing,axle beam	**GRM16403**
	2002.10-2007.09	Rear Axle Left & Right Upper Outer	Hatchback FWD RF5C/RF7J		Bushing,axle beam	**GRM16402**
	2002.10-2007.09	Rear Axle Left & Right Upper Outer	Saloon FWD RF5C/RF7J		Bushing,axle beam	**GRM16402**
	2002.10-2007.09	Front Axle Left	Hatchback FWD RF5C/RF7J		Steering Bushing	**GRM35517**
	2002.10-2007.09	Front Axle Left	Saloon FWD RF5C/RF7J		Steering Bushing	**GRM35517**
	2002.10-2007.09	Front Axle Left & Right	Hatchback FWD RF5C/RF7J		Steering Bushing	**GRM35520**
	2002.10-2007.09	Front Axle Left & Right	Saloon FWD RF5C/RF7J		Steering Bushing	**GRM35520**
2.0 (100 kw)	2002.10-2007.09	-	Hatchback FWD RF5C		Holder,exhaust system	**GRM13352**
	2002.10-2007.09	-	Saloon FWD RF5C		Holder,exhaust system	**GRM13352**
	2002.10-2007.09	Rear Axle	Hatchback FWD RF5C		Rubber Buffer,shock absorber	**GRM37300**
	2002.10-2007.09	Rear Axle	Saloon FWD RF5C		Rubber Buffer,shock absorber	**GRM37300**
	2002.10-2007.09	Front	Hatchback FWD RF5C		Bush,mounting differential	**GRM36991**
	2002.10-2007.09	Front	Saloon FWD RF5C		Bush,mounting differential	**GRM36991**
	2002.10-2007.09	Rear Axle Left Upper Inner	Hatchback FWD RF5C		Bushing,axle beam	**GRM16405**
	2002.10-2007.09	Rear Axle Left Upper Inner	Saloon FWD RF5C		Bushing,axle beam	**GRM16405**
	2002.10-2007.09	Rear Axle Right Upper Inner	Hatchback FWD RF5C		Bushing,axle beam	**GRM16404**
	2002.10-2007.09	Rear Axle Right Upper Inner	Saloon FWD RF5C		Bushing,axle beam	**GRM16404**
	2002.10-2007.09	Rear Axle Left & Right Lower Inner	Hatchback FWD RF5C		Bushing,axle beam	**GRM30550**
	2002.10-2007.09	Rear Axle Left & Right Lower Inner	Saloon FWD RF5C		Bushing,axle beam	**GRM30550**
	2002.10-2007.09	Rear Axle Left & Right Lower Outer	Hatchback FWD RF5C		Bushing,axle beam	**GRM16403**
	2002.10-2007.09	Rear Axle Left & Right Lower Outer	Saloon FWD RF5C		Bushing,axle beam	**GRM16403**
	2002.10-2007.09	Rear Axle Left & Right Upper Outer	Hatchback FWD RF5C		Bushing,axle beam	**GRM16402**
	2002.10-2007.09	Rear Axle Left & Right Upper Outer	Saloon FWD RF5C		Bushing,axle beam	**GRM16402**
	2002.10-2007.09	Front Axle Left	Hatchback FWD RF5C		Steering Bushing	**GRM35517**
	2002.10-2007.09	Front Axle Left	Saloon FWD RF5C		Steering Bushing	**GRM35517**
	2002.10-2007.09	Front Axle Left & Right	Hatchback FWD RF5C		Steering Bushing	**GRM35520**
	2002.10-2007.09	Front Axle Left & Right	Saloon FWD RF5C		Steering Bushing	**GRM35520**

	YEAR	FITTING POSITION	BODY STYLE & DRIVE TYPE & ENGINE	REMARKS	PRODUCT	G-AP Ref.
MAZDA **6**						
2.0 (103 kw)	2007.08-2009.10	Front Axle Left & Right Outer	Hatchback FWD RF7J		Bushing,axle beam	**GRM50156**
	2007.08-2009.10	Rear Axle Left & Right Inner	Hatchback FWD RF7J		Bushing,axle beam	**GRM50158**
	2007.08-2009.10	Front Axle Right	Hatchback FWD RF7J		Steering Bushing	**GRM50113**
	2007.08-2009.10	Front Axle Left & Right Lower	Hatchback FWD RF7J	550155 and 516472 and 517378 different structure	Steering Bushing	**GRM50155**
	2007.08-2010.10	Front Axle Left & Right Outer	Saloon FWD RF7J		Bushing,axle beam	**GRM50156**
	2007.08-2010.10	Rear Axle Left & Right Inner	Saloon FWD RF7J		Bushing,axle beam	**GRM50158**
	2007.08-2010.10	Front Axle Right	Saloon FWD RF7J		Steering Bushing	**GRM50113**
	2007.08-2010.10	Front Axle Left & Right Lower	Saloon FWD RF7J	550155 and 516472 and 517378 different structure	Steering Bushing	**GRM50155**
2.0 (104 kw)	2002.06-2007.09	Front Axle	Hatchback FWD LF17/LF18		Protection Boot	**GRM40239**
	2002.06-2007.09	Front Axle	Saloon FWD LF17/LF18		Protection Boot	**GRM40239**
	2002.06-2007.09	-	Hatchback FWD LF17/LF18		Holder,exhaust system	**GRM13352**
	2002.06-2007.09	-	Saloon FWD LF17/LF18		Holder,exhaust system	**GRM13352**
	2002.06-2007.09	Lower	Hatchback FWD LF17/LF18		Mounting,radiator	**GRM17678**
	2002.06-2007.09	Lower	Saloon FWD LF17/LF18		Mounting,radiator	**GRM17678**
	2002.06-2007.09	Rear Axle	Hatchback FWD LF17/LF18		Rubber Buffer,shock absorber	**GRM37300**
	2002.06-2007.09	Rear Axle	Saloon FWD LF17/LF18		Rubber Buffer,shock absorber	**GRM37300**
	2002.06-2007.09	Front	Hatchback FWD LF17/LF18		Bush,mounting differential	**GRM36991**
	2002.06-2007.09	Front	Saloon FWD LF17/LF18		Bush,mounting differential	**GRM36991**
	2002.06-2007.09	Rear Axle Left Upper Inner	Hatchback FWD LF17/LF18		Bushing,axle beam	**GRM16405**
	2002.06-2007.09	Rear Axle Left Upper Inner	Saloon FWD LF17/LF18		Bushing,axle beam	**GRM16405**
	2002.06-2007.09	Rear Axle Right Upper Inner	Hatchback FWD LF17/LF18		Bushing,axle beam	**GRM16404**
	2002.06-2007.09	Rear Axle Right Upper Inner	Saloon FWD LF17/LF18		Bushing,axle beam	**GRM16404**
	2002.06-2007.09	Rear Axle Left & Right Lower Inner	Hatchback FWD LF17/LF18		Bushing,axle beam	**GRM30550**
	2002.06-2007.09	Rear Axle Left & Right Lower Inner	Saloon FWD LF17/LF18		Bushing,axle beam	**GRM30550**
	2002.06-2007.09	Rear Axle Left & Right Lower Outer	Hatchback FWD LF17/LF18		Bushing,axle beam	**GRM16403**
	2002.06-2007.09	Rear Axle Left & Right Lower Outer	Saloon FWD LF17/LF18		Bushing,axle beam	**GRM16403**
	2002.06-2007.09	Rear Axle Left & Right Upper Outer	Hatchback FWD LF17/LF18		Bushing,axle beam	**GRM16402**
	2002.06-2007.09	Rear Axle Left & Right Upper Outer	Saloon FWD LF17/LF18		Bushing,axle beam	**GRM16402**
	2002.06-2007.09	Front Axle Left	Hatchback FWD LF17/LF18		Steering Bushing	**GRM35517**
	2002.06-2007.09	Front Axle Left	Saloon FWD LF17/LF18		Steering Bushing	**GRM35517**
	2002.06-2007.09	Front Axle Left & Right	Hatchback FWD LF17/LF18		Steering Bushing	**GRM35520**
	2002.06-2007.09	Front Axle Left & Right	Saloon FWD LF17/LF18		Steering Bushing	**GRM35520**
2.0 (105 kw)	2005.06-2007.09	-	Hatchback FWD RF7J		Holder,exhaust system	**GRM13352**
	2005.06-2007.09	-	Saloon FWD RF7J		Holder,exhaust system	**GRM13352**
	2005.06-2007.09	Rear Axle	Hatchback FWD RF7J		Rubber Buffer,shock absorber	**GRM37300**
	2005.06-2007.09	Rear Axle	Saloon FWD RF7J		Rubber Buffer,shock absorber	**GRM37300**
	2005.06-2007.09	Front	Hatchback FWD RF7J		Bush,mounting differential	**GRM36991**
	2005.06-2007.09	Front	Saloon FWD RF7J		Bush,mounting differential	**GRM36991**
	2005.06-2007.09	Front Axle Left	Hatchback FWD RF7J		Steering Bushing	**GRM35517**
	2005.06-2007.09	Front Axle Left	Saloon FWD RF7J		Steering Bushing	**GRM35517**
	2005.06-2007.09	Front Axle Left & Right	Hatchback FWD RF7J		Steering Bushing	**GRM35520**
	2005.06-2007.09	Front Axle Left & Right	Saloon FWD RF7J		Steering Bushing	**GRM35520**
2.0 (107 kw)	2012.10-	Rear Axle Left & Right	Saloon FWD PEXB/PEXL/PEXP/PEY5/PEY7		Bushing,shock absorber	**GRM36001**
	2012.10-	-	Saloon FWD PEXB/PEXL/PEXP/PEY5/PEY7		Holder,exhaust system	**GRM13352**
2.0 (108 kw)	2005.03-2007.09	-	Hatchback FWD LFH1		Holder,exhaust system	**GRM13352**
	2005.03-2007.09	-	Saloon FWD LFH1		Holder,exhaust system	**GRM13352**
	2005.03-2007.09	Lower	Hatchback FWD LFH1		Mounting,radiator	**GRM17678**
	2005.03-2007.09	Lower	Saloon FWD LFH1		Mounting,radiator	**GRM17678**
	2005.03-2007.09	Rear Axle	Hatchback FWD LFH1		Rubber Buffer,shock absorber	**GRM37300**
	2005.03-2007.09	Rear Axle	Saloon FWD LFH1		Rubber Buffer,shock absorber	**GRM37300**
	2005.03-2007.09	Front	Hatchback FWD LFH1		Bush,mounting differential	**GRM36991**
	2005.03-2007.09	Front	Saloon FWD LFH1		Bush,mounting differential	**GRM36991**
	2005.03-2007.09	Rear Axle Left Upper Inner	Hatchback FWD LFH1		Bushing,axle beam	**GRM16405**
	2005.03-2007.09	Rear Axle Left Upper Inner	Saloon FWD LFH1		Bushing,axle beam	**GRM16405**
	2005.03-2007.09	Rear Axle Right Upper Inner	Hatchback FWD LFH1		Bushing,axle beam	**GRM16404**
	2005.03-2007.09	Rear Axle Right Upper Inner	Saloon FWD LFH1		Bushing,axle beam	**GRM16404**
	2005.03-2007.09	Rear Axle Left & Right Lower Inner	Hatchback FWD LFH1		Bushing,axle beam	**GRM30550**
	2005.03-2007.09	Rear Axle Left & Right Lower Inner	Saloon FWD LFH1		Bushing,axle beam	**GRM30550**
	2005.03-2007.09	Rear Axle Left & Right Lower Outer	Hatchback FWD LFH1		Bushing,axle beam	**GRM16403**
	2005.03-2007.09	Rear Axle Left & Right Lower Outer	Saloon FWD LFH1		Bushing,axle beam	**GRM16403**
	2005.03-2007.09	Rear Axle Left & Right Upper Outer	Hatchback FWD LFH1		Bushing,axle beam	**GRM16402**
	2005.03-2007.09	Rear Axle Left & Right Upper Outer	Saloon FWD LFH1		Bushing,axle beam	**GRM16402**
	2005.03-2007.09	Front Axle Left	Hatchback FWD LFH1		Steering Bushing	**GRM35517**
	2005.03-2007.09	Front Axle Left	Saloon FWD LFH1		Steering Bushing	**GRM35517**

	YEAR	FITTING POSITION	BODY STYLE & DRIVE TYPE & ENGINE	REMARKS	PRODUCT	G-AP Ref.
MAZDA **6**						
2.0 (108 kw)	2005.03-2007.09	Front Axle Left & Right	Hatchback FWD LFH1		Steering Bushing	**GRM35520**
	2005.03-2007.09	Front Axle Left & Right	Saloon FWD LFH1		Steering Bushing	**GRM35520**
	2007.08-2012.12	Rear Axle Left & Right	Saloon FWD LF4J/LF4K/LFYA/LFYB		Bushing,shock absorber	**GRM11724**
	2007.08-2012.12	-	Saloon FWD LF4J/LF4K/LFYA/LFYB		Holder,exhaust system	**GRM13352**
	2007.08-2012.12	Lower	Saloon FWD LF4J/LF4K/LFYA/LFYB		Mounting,radiator	**GRM17678**
	2007.08-2012.12	Rear Axle Left & Right Lower Outer	Saloon FWD LF4J/LF4K/LFYA/LFYB		Knuckle Bushing	**GRM16066**
	2007.08-2012.12	Front Axle Left & Right Outer	Saloon FWD LF4J/LF4K/LFYA/LFYB		Bushing,axle beam	**GRM50156**
	2007.08-2012.12	Rear Axle Left & Right Inner	Saloon FWD LF4J/LF4K/LFYA/LFYB		Bushing,axle beam	**GRM50158**
	2007.08-2012.12	Front Axle Right	Saloon FWD LF4J/LF4K/LFYA/LFYB		Steering Bushing	**GRM50113**
	2007.08-2012.12	Front Axle Left & Right Lower	Saloon FWD LF4J/LF4K/LFYA/LFYB	550155 and 516472 and 517378 different structure	Steering Bushing	**GRM50155**
	2007.08-2013.07	Rear Axle Left & Right	Hatchback FWD LF95		Bushing,shock absorber	**GRM11724**
	2007.08-2013.07	-	Hatchback FWD LF95		Holder,exhaust system	**GRM13352**
	2007.08-2013.07	Lower	Hatchback FWD LF95		Mounting,radiator	**GRM17678**
	2007.08-2013.07	Front Axle Left & Right Outer	Hatchback FWD LF95		Bushing,axle beam	**GRM50156**
	2007.08-2013.07	Rear Axle Left & Right Inner	Hatchback FWD LF95		Bushing,axle beam	**GRM50158**
	2007.08-2013.07	Front Axle Right	Hatchback FWD LF95		Steering Bushing	**GRM50113**
	2007.08-2013.07	Front Axle Left & Right Lower	Hatchback FWD LF95	550155 and 516472 and 517378 different structure	Steering Bushing	**GRM50155**
2.0 (110 kw)	2012.12-2018.02	Rear Axle Left & Right	Saloon FWD PEXL/PEY5/PEY7		Bushing,shock absorber	**GRM36001**
	2012.12-2018.02	-	Saloon FWD PEXL/PEY5/PEY7		Holder,exhaust system	**GRM13352**
2.0 (114 kw)	2010.01-2012.12	Rear Axle Left & Right	Hatchback FWD LFYA		Bushing,shock absorber	**GRM11724**
	2010.01-2012.12	Rear Axle Left & Right	Saloon FWD LFYA		Bushing,shock absorber	**GRM11724**
	2010.01-2012.12	-	Hatchback FWD LFYA		Holder,exhaust system	**GRM13352**
	2010.01-2012.12	-	Saloon FWD LFYA		Holder,exhaust system	**GRM13352**
	2010.01-2012.12	Lower	Hatchback FWD LFYA		Mounting,radiator	**GRM17678**
	2010.01-2012.12	Lower	Saloon FWD LFYA		Mounting,radiator	**GRM17678**
	2010.01-2012.12	Front Axle Left & Right Outer	Hatchback FWD LFYA		Bushing,axle beam	**GRM50156**
	2010.01-2012.12	Front Axle Left & Right Outer	Saloon FWD LFYA		Bushing,axle beam	**GRM50156**
	2010.01-2012.12	Rear Axle Left & Right Inner	Hatchback FWD LFYA		Bushing,axle beam	**GRM50158**
	2010.01-2012.12	Rear Axle Left & Right Inner	Saloon FWD LFYA		Bushing,axle beam	**GRM50158**
	2010.01-2012.12	Front Axle Right	Hatchback FWD LFYA		Steering Bushing	**GRM50113**
	2010.01-2012.12	Front Axle Right	Saloon FWD LFYA		Steering Bushing	**GRM50113**
	2010.01-2012.12	Front Axle Left & Right Lower	Hatchback FWD LFYA	550155 and 516472 and 517378 different structure	Steering Bushing	**GRM50155**
	2010.01-2012.12	Front Axle Left & Right Lower	Saloon FWD LFYA	550155 and 516472 and 517378 different structure	Steering Bushing	**GRM50155**
	2012.12-	Rear Axle Left & Right	Saloon FWD PE-VPR, PEY5, PEY7		Bushing,shock absorber	**GRM36001**
2.0 (121 kw)	2012.10-	Rear Axle Left & Right	Saloon FWD PEXB/PEXL/PEXP/PEY5/PEY7		Bushing,shock absorber	**GRM36001**
	2012.10-	-	Saloon FWD PEXB/PEXL/PEXP/PEY5/PEY7		Holder,exhaust system	**GRM13352**
2.2 (92 kw)	2009.01-2012.12	Front Axle Left & Right Outer	Hatchback FWD R2BF		Bushing,axle beam	**GRM50156**
	2009.01-2012.12	Front Axle Left & Right Outer	Saloon FWD R2BF		Bushing,axle beam	**GRM50156**
	2009.01-2012.12	Rear Axle Left & Right Inner	Hatchback FWD R2BF		Bushing,axle beam	**GRM50158**
	2009.01-2012.12	Rear Axle Left & Right Inner	Saloon FWD R2BF		Bushing,axle beam	**GRM50158**
	2009.01-2012.12	Front Axle Right	Hatchback FWD R2BF		Steering Bushing	**GRM50113**
	2009.01-2012.12	Front Axle Right	Saloon FWD R2BF		Steering Bushing	**GRM50113**
	2009.01-2012.12	Front Axle Left & Right Lower	Hatchback FWD R2BF	550155 and 516472 and 517378 different structure	Steering Bushing	**GRM50155**
	2009.01-2012.12	Front Axle Left & Right Lower	Saloon FWD R2BF	550155 and 516472 and 517378 different structure	Steering Bushing	**GRM50155**
2.2 (95 kw)	2010.01-2012.12	Front Axle Left & Right Outer	Saloon FWD R2BF		Bushing,axle beam	**GRM50156**
	2010.01-2012.12	Front Axle Left & Right Outer	Hatchback FWD R2BF		Bushing,axle beam	**GRM50156**
	2010.01-2012.12	Rear Axle Left & Right Inner	Saloon FWD R2BF		Bushing,axle beam	**GRM50158**
	2010.01-2012.12	Rear Axle Left & Right Inner	Hatchback FWD R2BF		Bushing,axle beam	**GRM50158**
	2010.01-2012.12	Front Axle Right	Saloon FWD R2BF		Steering Bushing	**GRM50113**
	2010.01-2012.12	Front Axle Right	Hatchback FWD R2BF		Steering Bushing	**GRM50113**
	2010.01-2012.12	Front Axle Left & Right Lower	Saloon FWD R2BF	550155 and 516472 and 517378 different structure	Steering Bushing	**GRM50155**
	2010.01-2012.12	Front Axle Left & Right Lower	Hatchback FWD R2BF	550155 and 516472 and 517378 different structure	Steering Bushing	**GRM50155**
2.2 (110 kw)	2012.10-2020.11	Rear Axle Left & Right	Saloon FWD SHY4/SHY6/SHY8		Bushing,shock absorber	**GRM36001**
	2012.10-2020.11	-	Saloon FWD SHY4/SHY6/SHY8		Holder,exhaust system	**GRM13352**
2.2 (120 kw)	2009.01-2012.12	Front Axle Left & Right Outer	Hatchback FWD R2AA		Bushing,axle beam	**GRM50156**
	2009.01-2012.12	Front Axle Left & Right Outer	Saloon FWD R2AA		Bushing,axle beam	**GRM50156**
	2009.01-2012.12	Rear Axle Left & Right Inner	Hatchback FWD R2AA		Bushing,axle beam	**GRM50158**
	2009.01-2012.12	Rear Axle Left & Right Inner	Saloon FWD R2AA		Bushing,axle beam	**GRM50158**
	2009.01-2012.12	Front Axle Right	Hatchback FWD R2AA		Steering Bushing	**GRM50113**
	2009.01-2012.12	Front Axle Right	Saloon FWD R2AA		Steering Bushing	**GRM50113**
	2009.01-2012.12	Front Axle Left & Right Lower	Hatchback FWD R2AA	550155 and 516472 and 517378 different structure	Steering Bushing	**GRM50155**
	2009.01-2012.12	Front Axle Left & Right Lower	Saloon FWD R2AA	550155 and 516472 and 517378 different structure	Steering Bushing	**GRM50155**
2.2 (129 kw)	2012.10-2018.02	Rear Axle Left & Right	Saloon FWD SHY4/SHY6		Bushing,shock absorber	**GRM36001**
	2012.10-2018.02	-	Saloon FWD SHY4/SHY6		Holder,exhaust system	**GRM13352**

	YEAR	FITTING POSITION	BODY STYLE & DRIVE TYPE & ENGINE	REMARKS	PRODUCT	G-AP Ref.
MAZDA **6**						
2.2 (132 kw)	2010.01-2012.12	Front Axle Left & Right Outer	Hatchback FWD R2AA		Bushing,axle beam	**GRM50156**
	2010.01-2012.12	Rear Axle Left & Right Inner	Hatchback FWD R2AA		Bushing,axle beam	**GRM50158**
	2010.01-2012.12	Front Axle Right	Hatchback FWD R2AA		Steering Bushing	**GRM50113**
	2010.01-2012.12	Front Axle Left & Right Lower	Hatchback FWD R2AA	550155 and 516472 and 517378 different structure	Steering Bushing	**GRM50155**
	2010.01-2013.07	Front Axle Left & Right Outer	Saloon FWD R2AA		Bushing,axle beam	**GRM50156**
	2010.01-2013.07	Rear Axle Left & Right Inner	Saloon FWD R2AA		Bushing,axle beam	**GRM50158**
	2010.01-2013.07	Front Axle Right	Saloon FWD R2AA		Steering Bushing	**GRM50113**
	2010.01-2013.07	Front Axle Left & Right Lower	Saloon FWD R2AA	550155 and 516472 and 517378 different structure	Steering Bushing	**GRM50155**
2.2 (135 kw)	2018.03-2020.11	Rear Axle Left & Right	Saloon FWD SHY8		Bushing,shock absorber	**GRM36001**
	2018.03-2020.11	-	Saloon FWD SHY8		Holder,exhaust system	**GRM13352**
	2018.03-2020.11	Rear Axle Left & Right Lower Inner	Saloon FWD SHY8		Knuckle Bushing	**GRM35969**
2.2 (136 kw)	2009.01-2012.12	Front Axle Left & Right Outer	Hatchback FWD R2AA		Bushing,axle beam	**GRM50156**
	2009.01-2012.12	Front Axle Left & Right Outer	Saloon FWD R2AA		Bushing,axle beam	**GRM50156**
	2009.01-2012.12	Rear Axle Left & Right Inner	Hatchback FWD R2AA		Bushing,axle beam	**GRM50158**
	2009.01-2012.12	Rear Axle Left & Right Inner	Saloon FWD R2AA		Bushing,axle beam	**GRM50158**
	2009.01-2012.12	Front Axle Right	Hatchback FWD R2AA		Steering Bushing	**GRM50113**
	2009.01-2012.12	Front Axle Right	Saloon FWD R2AA		Steering Bushing	**GRM50113**
	2009.01-2012.12	Front Axle Left & Right Lower	Hatchback FWD R2AA	550155 and 516472 and 517378 different structure	Steering Bushing	**GRM50155**
	2009.01-2012.12	Front Axle Left & Right Lower	Saloon FWD R2AA	550155 and 516472 and 517378 different structure	Steering Bushing	**GRM50155**
2.3 (119 kw)	2003.07-2005.02	Rear Axle	Saloon FWD L3X		Rubber Buffer,shock absorber	**GRM37300**
	2003.07-2005.02	Front Axle Left	Saloon FWD L3X		Steering Bushing	**GRM35517**
	2003.07-2005.02	Front Axle Left & Right	Saloon FWD L3X		Steering Bushing	**GRM35520**
2.3 (120 kw)	2005.03-2007.07	-	Saloon FWD L3C7		Holder,exhaust system	**GRM13352**
	2005.03-2007.07	Rear Axle	Saloon FWD L3C7		Rubber Buffer,shock absorber	**GRM37300**
	2005.03-2007.07	Front	Saloon FWD L3C7		Bush,mounting differential	**GRM36991**
	2005.03-2007.07	Front Axle Left	Saloon FWD L3C7		Steering Bushing	**GRM35517**
	2005.03-2007.07	Front Axle Left & Right	Saloon FWD L3C7		Steering Bushing	**GRM35520**
2.3 (122 kw)	2002.06-2008.02	Front Axle	Saloon FWD L333/L3C1/L3R4/L3R5		Protection Boot	**GRM40239**
	2002.06-2008.02	-	Saloon FWD L333/L3C1/L3R4/L3R5		Holder,exhaust system	**GRM13352**
	2002.06-2008.02	Lower	Saloon FWD L333/L3C1/L3R4/L3R5		Mounting,radiator	**GRM17678**
	2002.06-2008.02	Rear Axle	Saloon FWD L333/L3C1/L3R4/L3R5		Rubber Buffer,shock absorber	**GRM37300**
	2002.06-2008.02	Front	Saloon FWD L333/L3C1/L3R4/L3R5		Bush,mounting differential	**GRM36991**
	2002.06-2008.02	Rear Axle Left Upper Inner	Saloon FWD L333/L3C1/L3R4/L3R5		Bushing,axle beam	**GRM16405**
	2002.06-2008.02	Rear Axle Right Upper Inner	Saloon FWD L333/L3C1/L3R4/L3R5		Bushing,axle beam	**GRM16404**
	2002.06-2008.02	Rear Axle Left & Right Lower Inner	Saloon FWD L333/L3C1/L3R4/L3R5		Bushing,axle beam	**GRM30550**
	2002.06-2008.02	Rear Axle Left & Right Lower Outer	Saloon FWD L333/L3C1/L3R4/L3R5		Bushing,axle beam	**GRM16403**
	2002.06-2008.02	Rear Axle Left & Right Upper Outer	Saloon FWD L333/L3C1/L3R4/L3R5		Bushing,axle beam	**GRM16402**
	2002.06-2008.02	Front Axle Left	Saloon FWD L333/L3C1/L3R4/L3R5		Steering Bushing	**GRM35517**
	2002.06-2008.02	Front Axle Left & Right	Saloon FWD L333/L3C1/L3R4/L3R5		Steering Bushing	**GRM35520**
	2002.08-2008.02	Front Axle	Hatchback FWD L333/L3C1/L3R4/L3R5		Protection Boot	**GRM40239**
	2002.08-2008.02	-	Hatchback FWD L333/L3C1/L3R4/L3R5		Holder,exhaust system	**GRM13352**
	2002.08-2008.02	Lower	Hatchback FWD L333/L3C1/L3R4/L3R5		Mounting,radiator	**GRM17678**
	2002.08-2008.02	Rear Axle	Hatchback FWD L333/L3C1/L3R4/L3R5		Rubber Buffer,shock absorber	**GRM37300**
	2002.08-2008.02	Front	Hatchback FWD L333/L3C1/L3R4/L3R5		Bush,mounting differential	**GRM36991**
	2002.08-2008.02	Rear Axle Left Upper Inner	Hatchback FWD L333/L3C1/L3R4/L3R5		Bushing,axle beam	**GRM16405**
	2002.08-2008.02	Rear Axle Right Upper Inner	Hatchback FWD L333/L3C1/L3R4/L3R5		Bushing,axle beam	**GRM16404**
	2002.08-2008.02	Rear Axle Left & Right Lower Inner	Hatchback FWD L333/L3C1/L3R4/L3R5		Bushing,axle beam	**GRM30550**
	2002.08-2008.02	Rear Axle Left & Right Lower Outer	Hatchback FWD L333/L3C1/L3R4/L3R5		Bushing,axle beam	**GRM16403**
	2002.08-2008.02	Rear Axle Left & Right Upper Outer	Hatchback FWD L333/L3C1/L3R4/L3R5		Bushing,axle beam	**GRM16402**
	2002.08-2008.02	Front Axle Left	Hatchback FWD L333/L3C1/L3R4/L3R5		Steering Bushing	**GRM35517**
	2002.08-2008.02	Front Axle Left & Right	Hatchback FWD L333/L3C1/L3R4/L3R5		Steering Bushing	**GRM35520**
2.3 (191 kw)	2005.03-2008.02	-	Saloon 4WD L3KG		Holder,exhaust system	**GRM13352**
	2005.03-2008.02	Lower	Saloon 4WD L3KG		Mounting,radiator	**GRM17678**
	2005.03-2008.02	Rear Axle	Saloon 4WD L3KG		Rubber Buffer,shock absorber	**GRM37300**
	2005.03-2008.02	Front	Saloon 4WD L3KG		Bush,mounting differential	**GRM36991**
	2005.03-2008.02	Rear Axle Left Upper Inner	Saloon 4WD L3KG		Bushing,axle beam	**GRM16405**
	2005.03-2008.02	Rear Axle Right Upper Inner	Saloon 4WD L3KG		Bushing,axle beam	**GRM16404**
	2005.03-2008.02	Rear Axle Left & Right Lower Inner	Saloon 4WD L3KG		Bushing,axle beam	**GRM30550**
	2005.03-2008.02	Rear Axle Left & Right Lower Outer	Saloon 4WD L3KG		Bushing,axle beam	**GRM16403**
	2005.03-2008.02	Rear Axle Left & Right Upper Outer	Saloon 4WD L3KG		Bushing,axle beam	**GRM16402**
	2005.03-2008.02	Front Axle Left	Saloon 4WD L3KG		Steering Bushing	**GRM35517**
	2005.03-2008.02	Front Axle Left & Right	Saloon 4WD L3KG		Steering Bushing	**GRM35520**
2.5 (125 kw)	2007.08-2013.03	Rear Axle Left & Right	Hatchback FWD L501/L5X0		Bushing,shock absorber	**GRM11724**
	2007.08-2013.03	-	Hatchback FWD L501/L5X0		Holder,exhaust system	**GRM13352**

YEAR	FITTING POSITION	BODY STYLE & DRIVE TYPE & ENGINE	REMARKS	PRODUCT	G-AP Ref.
MAZDA					
6					
2.5 (125 kw)	2007.08-2013.03	Lower	Hatchback FWD L501/L5X0		Mounting,radiator	GRM17678
	2007.08-2013.03	Front Axle Left & Right Outer	Hatchback FWD L501/L5X0		Bushing,axle beam	GRM50156
	2007.08-2013.03	Rear Axle Left & Right Inner	Hatchback FWD L501/L5X0		Bushing,axle beam	GRM50158
	2007.08-2013.03	Front Axle Right	Hatchback FWD L501/L5X0		Steering Bushing	GRM50113
	2007.08-2013.03	Front Axle Left & Right Lower	Hatchback FWD L501/L5X0	550155 and 516472 and 517378 different structure	Steering Bushing	GRM50155
	2007.08-2013.07	Rear Axle Left & Right	Saloon FWD L501		Bushing,shock absorber	GRM11724
	2007.08-2013.07	-	Saloon FWD L501		Holder,exhaust system	GRM13352
	2007.08-2013.07	Lower	Saloon FWD L501		Mounting,radiator	GRM17678
	2007.08-2013.07	Rear Axle Left & Right Lower Outer	Saloon FWD L501		Knuckle Bushing	GRM16066
	2007.08-2013.07	Front Axle Left & Right Outer	Saloon FWD L501		Bushing,axle beam	GRM50156
	2007.08-2013.07	Rear Axle Left & Right Inner	Saloon FWD L501		Bushing,axle beam	GRM50158
	2007.08-2013.07	Front Axle Right	Saloon FWD L501		Steering Bushing	GRM50113
	2007.08-2013.07	Front Axle Left & Right Lower	Saloon FWD L501	550155 and 516472 and 517378 different structure	Steering Bushing	GRM50155
2.5 (136 kw)	2012.12-	Rear Axle Left & Right	Saloon FWD PY-VPS, PYY1, PYY3		Bushing,shock absorber	GRM36001
2.5 (140 kw)	2018.03-	Rear Axle Left & Right	Saloon FWD PYZC		Bushing,shock absorber	GRM36001
	2018.03-	-	Saloon FWD PYZC		Holder,exhaust system	GRM13352
2.5 (141 kw)	2012.10-2018.02	Rear Axle Left & Right	Saloon FWD PYY1/PYY3/PYY8/PYZA		Bushing,shock absorber	GRM36001
	2012.10-2018.02	-	Saloon FWD PYY1/PYY3/PYY8/PYZA		Holder,exhaust system	GRM13352
2.5 (143 kw)	2018.03-	Rear Axle Left & Right	Saloon FWD PYZ8/PYZC		Bushing,shock absorber	GRM36001
	2018.03-	-	Saloon FWD PYZ8/PYZC		Holder,exhaust system	GRM13352
	2018.03-	Rear Axle Left & Right Lower Inner	Saloon FWD PYZ8/PYZC		Knuckle Bushing	GRM35969
2.5 (170 kw)	2018.03-	Rear Axle Left & Right	Saloon FWD PYZ4		Bushing,shock absorber	GRM36001
	2018.03-	-	Saloon FWD PYZ4		Holder,exhaust system	GRM13352
3.0 (162 kw)	2004.01-2008.12	Rear Axle	Hatchback FWD AJ0N		Rubber Buffer,shock absorber	GRM37300
	2004.01-2008.12	Front	Hatchback FWD AJ0N		Bush,mounting differential	GRM36991
	2004.01-2008.12	Front Axle Left	Hatchback FWD AJ0N		Steering Bushing	GRM35517
	2004.01-2008.12	Front Axle Left & Right	Hatchback FWD AJ0N		Steering Bushing	GRM35520
3.0 (164 kw)	2005.01-2008.12	Rear Axle	Hatchback FWD AJ5N		Rubber Buffer,shock absorber	GRM37300
	2005.01-2008.12	Front	Hatchback FWD AJ5N		Bush,mounting differential	GRM36991
	2005.01-2008.12	Front Axle Left	Hatchback FWD AJ5N		Steering Bushing	GRM35517
	2005.01-2008.12	Front Axle Left & Right	Hatchback FWD AJ5N		Steering Bushing	GRM35520
6 Estate/Wagon					
1.8 (88 kw)	2002.06-2008.01	-	Estate FWD L813/L829		Holder,exhaust system	GRM13352
	2002.06-2008.01	Lower	Estate FWD L813/L829		Mounting,radiator	GRM17678
	2002.06-2008.01	Rear Axle	Estate FWD L813/L829		Rubber Buffer,shock absorber	GRM37300
	2002.06-2008.01	Rear Axle Left Upper Inner	Estate FWD L813/L829		Bushing,axle beam	GRM16405
	2002.06-2008.01	Rear Axle Right Upper Inner	Estate FWD L813/L829		Bushing,axle beam	GRM16404
	2002.06-2008.01	Rear Axle Left & Right Lower Inner	Estate FWD L813/L829		Bushing,axle beam	GRM30550
	2002.06-2008.01	Rear Axle Left & Right Lower Outer	Estate FWD L813/L829		Bushing,axle beam	GRM16403
	2002.06-2008.01	Rear Axle Left & Right Upper Outer	Estate FWD L813/L829		Bushing,axle beam	GRM16402
	2002.06-2008.01	Front Axle Left	Estate FWD L813/L829		Steering Bushing	GRM35517
	2002.06-2008.01	Front Axle Left & Right	Estate FWD L813/L829		Steering Bushing	GRM35520
	2008.02-2013.07	Rear Axle Left & Right	Estate FWD L823		Bushing,shock absorber	GRM11724
	2008.02-2013.07	-	Estate FWD L823		Holder,exhaust system	GRM13352
	2008.02-2013.07	Lower	Estate FWD L823		Mounting,radiator	GRM17678
	2008.02-2013.07	Front Axle Left & Right Outer	Estate FWD L823		Bushing,axle beam	GRM50156
	2008.02-2013.07	Rear Axle Left & Right Inner	Estate FWD L823		Bushing,axle beam	GRM50158
	2008.02-2013.07	Front Axle Right	Estate FWD L823		Steering Bushing	GRM50113
	2008.02-2013.07	Front Axle Left & Right Lower	Estate FWD L823	550155 and 516472 and 517378 different structure	Steering Bushing	GRM50155
2.0 (89 kw)	2002.10-2008.01	Rear Axle	Estate FWD RF5C/RF7J		Rubber Buffer,shock absorber	GRM37300
	2002.10-2008.01	Rear Axle Left Upper Inner	Estate FWD RF5C/RF7J		Bushing,axle beam	GRM16405
	2002.10-2008.01	Rear Axle Right Upper Inner	Estate FWD RF5C/RF7J		Bushing,axle beam	GRM16404
	2002.10-2008.01	Rear Axle Left & Right Lower Inner	Estate FWD RF5C/RF7J		Bushing,axle beam	GRM30550
	2002.10-2008.01	Rear Axle Left & Right Lower Outer	Estate FWD RF5C/RF7J		Bushing,axle beam	GRM16403
	2002.10-2008.01	Rear Axle Left & Right Upper Outer	Estate FWD RF5C/RF7J		Bushing,axle beam	GRM16402
	2002.10-2008.01	Front Axle Left	Estate FWD RF5C/RF7J		Steering Bushing	GRM35517
	2002.10-2008.01	Front Axle Left & Right	Estate FWD RF5C/RF7J		Steering Bushing	GRM35520
2.0 (100 kw)	2002.10-2005.02	Rear Axle	Estate FWD RF5C		Rubber Buffer,shock absorber	GRM37300
	2002.10-2005.02	Rear Axle Left Upper Inner	Estate FWD RF5C		Bushing,axle beam	GRM16405
	2002.10-2005.02	Rear Axle Right Upper Inner	Estate FWD RF5C		Bushing,axle beam	GRM16404
	2002.10-2005.02	Rear Axle Left & Right Lower Inner	Estate FWD RF5C		Bushing,axle beam	GRM30550
	2002.10-2005.02	Rear Axle Left & Right Lower Outer	Estate FWD RF5C		Bushing,axle beam	GRM16403
	2002.10-2005.02	Rear Axle Left & Right Upper Outer	Estate FWD RF5C		Bushing,axle beam	GRM16402
	2002.10-2005.02	Front Axle Left	Estate FWD RF5C		Steering Bushing	GRM35517

	YEAR	FITTING POSITION	BODY STYLE & DRIVE TYPE & ENGINE	REMARKS	PRODUCT	G-AP Ref.
MAZDA **6 Estate/Wagon**						
2.0 (100 kw)	2002.10-2005.02	Front Axle Left & Right	Estate FWD RF5C		Steering Bushing	GRM35520
2.0 (103 kw)	2007.12-2010.12	Front Axle Left & Right Outer	Estate FWD RF7J		Bushing,axle beam	GRM50156
	2007.12-2010.12	Rear Axle Left & Right Inner	Estate FWD RF7J		Bushing,axle beam	GRM50158
	2007.12-2010.12	Front Axle Right	Estate FWD RF7J		Steering Bushing	GRM50113
	2007.12-2010.12	Front Axle Left & Right Lower	Estate FWD RF7J	550155 and 516472 and 517378 different structure	Steering Bushing	GRM50155
2.0 (104 kw)	2002.06-2005.02	Front Axle	Estate FWD LF17/LF18		Protection Boot	GRM40239
	2002.06-2005.02	-	Estate FWD LF17/LF18		Holder,exhaust system	GRM13352
	2002.06-2005.02	Lower	Estate FWD LF17/LF18		Mounting,radiator	GRM17678
	2002.06-2005.02	Rear Axle	Estate FWD LF17/LF18		Rubber Buffer,shock absorber	GRM37300
	2002.06-2005.02	Rear Axle Left Upper Inner	Estate FWD LF17/LF18		Bushing,axle beam	GRM16405
	2002.06-2005.02	Rear Axle Right Upper Inner	Estate FWD LF17/LF18		Bushing,axle beam	GRM16404
	2002.06-2005.02	Rear Axle Left & Right Lower Inner	Estate FWD LF17/LF18		Bushing,axle beam	GRM30550
	2002.06-2005.02	Rear Axle Left & Right Lower Outer	Estate FWD LF17/LF18		Bushing,axle beam	GRM16403
	2002.06-2005.02	Rear Axle Left & Right Upper Outer	Estate FWD LF17/LF18		Bushing,axle beam	GRM16402
	2002.06-2005.02	Front Axle Left	Estate FWD LF17/LF18		Steering Bushing	GRM35517
	2002.06-2005.02	Front Axle Left & Right	Estate FWD LF17/LF18		Steering Bushing	GRM35520
2.0 (105 kw)	2005.03-2008.01	Rear Axle	Estate FWD RF7J		Rubber Buffer,shock absorber	GRM37300
	2005.03-2008.01	Front Axle Left	Estate FWD RF7J		Steering Bushing	GRM35517
	2005.03-2008.01	Front Axle Left & Right	Estate FWD RF7J		Steering Bushing	GRM35520
2.0 (107 kw)	2012.10-	-	Estate FWD PEXB/PEXL/PEXP/PEY5/PEY7		Holder,exhaust system	GRM13352
2.0 (108 kw)	2005.03-2008.01	-	Estate FWD LFH1		Holder,exhaust system	GRM13352
	2005.03-2008.01	Lower	Estate FWD LFH1		Mounting,radiator	GRM17678
	2005.03-2008.01	Rear Axle	Estate FWD LFH1		Rubber Buffer,shock absorber	GRM37300
	2005.03-2008.01	Rear Axle Left Upper Inner	Estate FWD LFH1		Bushing,axle beam	GRM16405
	2005.03-2008.01	Rear Axle Right Upper Inner	Estate FWD LFH1		Bushing,axle beam	GRM16404
	2005.03-2008.01	Rear Axle Left & Right Lower Inner	Estate FWD LFH1		Bushing,axle beam	GRM30550
	2005.03-2008.01	Rear Axle Left & Right Lower Outer	Estate FWD LFH1		Bushing,axle beam	GRM16403
	2005.03-2008.01	Rear Axle Left & Right Upper Outer	Estate FWD LFH1		Bushing,axle beam	GRM16402
	2005.03-2008.01	Front Axle Left	Estate FWD LFH1		Steering Bushing	GRM35517
	2005.03-2008.01	Front Axle Left & Right	Estate FWD LFH1		Steering Bushing	GRM35520
	2007.12-2013.07	Rear Axle Left & Right	Estate FWD LF95		Bushing,shock absorber	GRM11724
	2007.12-2013.07	-	Estate FWD LF95		Holder,exhaust system	GRM13352
	2007.12-2013.07	Lower	Estate FWD LF95		Mounting,radiator	GRM17678
	2007.12-2013.07	Front Axle Left & Right Outer	Estate FWD LF95		Bushing,axle beam	GRM50156
	2007.12-2013.07	Rear Axle Left & Right Inner	Estate FWD LF95		Bushing,axle beam	GRM50158
	2007.12-2013.07	Front Axle Right	Estate FWD LF95		Steering Bushing	GRM50113
	2007.12-2013.07	Front Axle Left & Right Lower	Estate FWD LF95	550155 and 516472 and 517378 different structure	Steering Bushing	GRM50155
2.0 (114 kw)	2010.01-2013.07	Rear Axle Left & Right	Estate FWD LFYA		Bushing,shock absorber	GRM11724
	2010.01-2013.07	-	Estate FWD LFYA		Holder,exhaust system	GRM13352
	2010.01-2013.07	Lower	Estate FWD LFYA		Mounting,radiator	GRM17678
	2010.01-2013.07	Front Axle Left & Right Outer	Estate FWD LFYA		Bushing,axle beam	GRM50156
	2010.01-2013.07	Rear Axle Left & Right Inner	Estate FWD LFYA		Bushing,axle beam	GRM50158
	2010.01-2013.07	Front Axle Right	Estate FWD LFYA		Steering Bushing	GRM50113
	2010.01-2013.07	Front Axle Left & Right Lower	Estate FWD LFYA	550155 and 516472 and 517378 different structure	Steering Bushing	GRM50155
2.0 (121 kw)	2012.10-	-	Estate FWD PEXB/PEXL/PEXP/PEY5/PEY7		Holder,exhaust system	GRM13352
2.2 (92 kw)	2009.01-2010.12	Front Axle Left & Right Outer	Estate FWD R2BF		Bushing,axle beam	GRM50156
	2009.01-2010.12	Rear Axle Left & Right Inner	Estate FWD R2BF		Bushing,axle beam	GRM50158
	2009.01-2010.12	Front Axle Right	Estate FWD R2BF		Steering Bushing	GRM50113
	2009.01-2010.12	Front Axle Left & Right Lower	Estate FWD R2BF	550155 and 516472 and 517378 different structure	Steering Bushing	GRM50155
2.2 (95 kw)	2010.01-2013.07	Front Axle Left & Right Outer	Estate FWD R2BF		Bushing,axle beam	GRM50156
	2010.01-2013.07	Rear Axle Left & Right Inner	Estate FWD R2BF		Bushing,axle beam	GRM50158
	2010.01-2013.07	Front Axle Right	Estate FWD R2BF		Steering Bushing	GRM50113
	2010.01-2013.07	Front Axle Left & Right Lower	Estate FWD R2BF	550155 and 516472 and 517378 different structure	Steering Bushing	GRM50155
2.2 (110 kw)	2012.10-2020.12	-	Estate FWD SHY4/SHY6/SHY8		Holder,exhaust system	GRM13352
	2012.12-2020.12	-	Estate 4WD SHY4/SHY6/SHY8		Holder,exhaust system	GRM13352
	2012.12-2020.12	Front	Estate 4WD SHY4/SHY6/SHY8		Bush,mounting differential	GRM36992
2.2 (120 kw)	2008.08-2013.07	Rear Axle Left & Right	Estate FWD R2AA		Bushing,shock absorber	GRM11724
	2008.08-2013.07	Front Axle Left & Right Outer	Estate FWD R2AA		Bushing,axle beam	GRM50156
	2008.08-2013.07	Rear Axle Left & Right Inner	Estate FWD R2AA		Bushing,axle beam	GRM50158
	2008.08-2013.07	Front Axle Right	Estate FWD R2AA		Steering Bushing	GRM50113
	2008.08-2013.07	Front Axle Left & Right Lower	Estate FWD R2AA	550155 and 516472 and 517378 different structure	Steering Bushing	GRM50155
2.2 (129 kw)	2012.08-2018.02	-	Estate FWD SHY4/SHY6		Holder,exhaust system	GRM13352
	2015.02-2018.02	-	Estate 4WD SHY4/SHY6		Holder,exhaust system	GRM13352
	2015.02-2018.02	Front	Estate 4WD SHY4/SHY6		Bush,mounting differential	GRM36992

	YEAR	FITTING POSITION	BODY STYLE & DRIVE TYPE & ENGINE	REMARKS	PRODUCT	G-AP Ref.
MAZDA **6 Estate/Wagon**						
2.2 (132 kw)	2010.01-2013.07	Front Axle Left & Right Outer	Estate FWD R2AA		Bushing,axle beam	**GRM50156**
	2010.01-2013.07	Rear Axle Left & Right Inner	Estate FWD R2AA		Bushing,axle beam	**GRM50158**
	2010.01-2013.07	Front Axle Right	Estate FWD R2AA		Steering Bushing	**GRM50113**
	2010.01-2013.07	Front Axle Left & Right Lower	Estate FWD R2AA	550155 and 516472 and 517378 different structure	Steering Bushing	**GRM50155**
2.2 (135 kw)	2018.03-2020.12	-	Estate 4WD SHY8		Holder,exhaust system	**GRM13352**
	2018.03-2020.12	-	Estate FWD SHY8		Holder,exhaust system	**GRM13352**
	2018.03-2020.12	Rear Axle Left & Right Lower Inner	Estate 4WD SHY8		Knuckle Bushing	**GRM35969**
	2018.03-2020.12	Rear Axle Left & Right Lower Inner	Estate FWD SHY8		Knuckle Bushing	**GRM35969**
2.2 (136 kw)	2008.08-2011.12	Rear Axle Left & Right	Estate FWD R2AA		Bushing,shock absorber	**GRM11724**
	2008.08-2011.12	Front Axle Left & Right Outer	Estate FWD R2AA		Bushing,axle beam	**GRM50156**
	2008.08-2011.12	Rear Axle Left & Right Inner	Estate FWD R2AA		Bushing,axle beam	**GRM50158**
	2008.08-2011.12	Front Axle Right	Estate FWD R2AA		Steering Bushing	**GRM50113**
	2008.08-2011.12	Front Axle Left & Right Lower	Estate FWD R2AA	550155 and 516472 and 517378 different structure	Steering Bushing	**GRM50155**
2.3 (119 kw)	2002.11-2005.02	Front Axle	Estate 4WD L333		Protection Boot	**GRM40239**
	2002.11-2005.02	-	Estate 4WD L333		Holder,exhaust system	**GRM13352**
	2002.11-2005.02	Front	Estate 4WD L333		Bush,mounting differential	**GRM36991**
	2002.11-2005.02	Front Axle Left	Estate 4WD L333		Steering Bushing	**GRM35517**
	2002.11-2005.02	Front Axle Left & Right	Estate 4WD L333		Steering Bushing	**GRM35520**
2.3 (122 kw)	2002.06-2008.01	Front Axle	Estate FWD L333/L3C1/L3R4/L3R5		Protection Boot	**GRM40239**
	2002.06-2008.01	-	Estate FWD L333/L3C1/L3R4/L3R5		Holder,exhaust system	**GRM13352**
	2002.06-2008.01	Rear Axle	Estate FWD L333/L3C1/L3R4/L3R5		Rubber Buffer,shock absorber	**GRM37300**
	2002.06-2008.01	Rear Axle Left Upper Inner	Estate FWD L333/L3C1/L3R4/L3R5		Bushing,axle beam	**GRM16405**
	2002.06-2008.01	Rear Axle Right Upper Inner	Estate FWD L333/L3C1/L3R4/L3R5		Bushing,axle beam	**GRM16404**
	2002.06-2008.01	Rear Axle Left & Right Lower Inner	Estate FWD L333/L3C1/L3R4/L3R5		Bushing,axle beam	**GRM30550**
	2002.06-2008.01	Rear Axle Left & Right Lower Outer	Estate FWD L333/L3C1/L3R4/L3R5		Bushing,axle beam	**GRM16403**
	2002.06-2008.01	Rear Axle Left & Right Upper Outer	Estate FWD L333/L3C1/L3R4/L3R5		Bushing,axle beam	**GRM16402**
	2002.06-2008.01	Front Axle Left	Estate FWD L333/L3C1/L3R4/L3R5		Steering Bushing	**GRM35517**
	2002.06-2008.01	Front Axle Left & Right	Estate FWD L333/L3C1/L3R4/L3R5		Steering Bushing	**GRM35520**
2.5 (125 kw)	2007.12-2013.07	Rear Axle Left & Right	Estate FWD L501		Bushing,shock absorber	**GRM11724**
	2007.12-2013.07	-	Estate FWD L501		Holder,exhaust system	**GRM13352**
	2007.12-2013.07	Lower	Estate FWD L501		Mounting,radiator	**GRM17678**
	2007.12-2013.07	Front Axle Left & Right Outer	Estate FWD L501		Bushing,axle beam	**GRM50156**
	2007.12-2013.07	Rear Axle Left & Right Inner	Estate FWD L501		Bushing,axle beam	**GRM50158**
	2007.12-2013.07	Front Axle Right	Estate FWD L501		Steering Bushing	**GRM50113**
	2007.12-2013.07	Front Axle Left & Right Lower	Estate FWD L501	550155 and 516472 and 517378 different structure	Steering Bushing	**GRM50155**
2.5 (141 kw)	2012.10-2018.02	-	Estate FWD PYY1/PYY3/PYY8/PYZA		Holder,exhaust system	**GRM13352**
2.5 (143 kw)	2018.03-	-	Estate FWD PYZ8/PYZC		Holder,exhaust system	**GRM13352**
	2018.03-	Rear Axle Left & Right Lower Inner	Estate FWD PYZ8/PYZC		Knuckle Bushing	**GRM35969**
6/Atenza						
1.8 (88 kw)	2002.08-2007.08	Rear Axle	Hatchback FWD L8-VE, L813		Rubber Buffer,shock absorber	**GRM37300**
	2002.08-2007.08	Front	Hatchback FWD L8-VE, L813		Bush,mounting differential	**GRM36991**
2.0 (89 kw)	2002.08-2007.08	Rear Axle	Hatchback FWD RF5C, RF7J		Rubber Buffer,shock absorber	**GRM37300**
	2002.08-2007.08	Front	Hatchback FWD RF5C, RF7J		Bush,mounting differential	**GRM36991**
2.0 (104 kw)	2002.08-2007.08	Rear Axle	Hatchback FWD LF-DE, LF17, LF18		Rubber Buffer,shock absorber	**GRM37300**
	2002.08-2007.08	Front	Hatchback FWD LF-DE, LF17, LF18		Bush,mounting differential	**GRM36991**
2.0 (106 kw)	2002.05-2008.01	Rear Axle	Saloon 4WD LF-DE		Rubber Buffer,shock absorber	**GRM37300**
	2002.05-2008.01	Rear Axle	Saloon FWD LF-DE		Rubber Buffer,shock absorber	**GRM37300**
2.0 (110 kw)	2002.05-2008.12	Rear Axle	Saloon FWD LF-VE (06.05-12.08)		Rubber Buffer,shock absorber	**GRM37300**
2.3 (122 kw)	2002.08-2007.08	Rear Axle	Hatchback FWD L3-VE, L3C1		Rubber Buffer,shock absorber	**GRM37300**
	2002.08-2007.08	Front	Hatchback FWD L3-VE, L3C1		Bush,mounting differential	**GRM36991**
2.3 (131 kw)	2002.08-2008.12	Rear Axle	Hatchback FWD L3-VE		Rubber Buffer,shock absorber	**GRM37300**
	2005.06-2019.07	Rear Axle	Saloon FWD L3-VE		Rubber Buffer,shock absorber	**GRM37300**
2.3 (200 kw)	2005.06-2019.07	Rear Axle	Saloon 4WD L3-VDT		Rubber Buffer,shock absorber	**GRM37300**
626						
1.8 (66 kw)	1994.05-1997.06	Front Left	Hatchback FWD FP01LP		Engine Mounting Bushing	**GRM17685**
	1994.05-1997.06	Front Left	Saloon FWD FP01LP		Engine Mounting Bushing	**GRM17685**
	1994.05-1997.06	Front Left	Hatchback FWD FP01LP	For OE No. GA2A-39-070C	Engine Mounting Bushing	**GRM17687**
	1994.05-1997.06	Front Left	Saloon FWD FP01LP	For OE No. GA2A-39-070C	Engine Mounting Bushing	**GRM17687**
	1994.05-1997.06	Rear Left	Hatchback FWD FP01LP		Engine Mounting Bushing	**GRM17686**
	1994.05-1997.06	Rear Left	Saloon FWD FP01LP		Engine Mounting Bushing	**GRM17686**
	1994.05-1997.06	Rear Axle	Hatchback FWD FP01LP		Protection Boot	**GRM40750**
	1994.05-1997.06	Rear Axle	Saloon FWD FP01LP		Protection Boot	**GRM40750**
	1997.05-1999.12	Front Left	Hatchback FWD FP33		Engine Mounting Bushing	**GRM17687**
	1997.05-1999.12	Front Left	Saloon FWD FP33		Engine Mounting Bushing	**GRM17687**

	YEAR	FITTING POSITION	BODY STYLE & DRIVE TYPE & ENGINE	REMARKS	PRODUCT	G-AP Ref.
MAZDA **626**						
1.8 (66 kw)	1997.05-1999.12	Rear Left	Hatchback FWD FP33		Engine Mounting Bushing	**GRM17686**
	1997.05-1999.12	Rear Left	Saloon FWD FP33		Engine Mounting Bushing	**GRM17686**
1.8 (74 kw)	1999.08-2002.04	Front Left	Hatchback FWD FPA1		Engine Mounting Bushing	**GRM17687**
	1999.08-2002.04	Rear Left	Hatchback FWD FPA1		Engine Mounting Bushing	**GRM17686**
1.8 (77 kw)	1991.08-1997.04	Front Left	Hatchback FWD FP		Engine Mounting Bushing	**GRM17685**
	1991.08-1997.04	Front Left	Hatchback FWD FP	For OE No. GA2A-39-070C	Engine Mounting Bushing	**GRM17687**
	1991.08-1997.04	Rear Left	Hatchback FWD FP		Engine Mounting Bushing	**GRM17686**
	1991.08-1997.04	Rear	Hatchback FWD FP		Engine Mounting Bushing	**GRM17532**
	1991.08-1997.04	Rear Axle	Hatchback FWD FP		Protection Boot	**GRM40750**
	1992.01-1997.04	Front Left	Saloon FWD FP		Engine Mounting Bushing	**GRM17685**
	1992.01-1997.04	Front Left	Saloon FWD FP	For OE No. GA2A-39-070C	Engine Mounting Bushing	**GRM17687**
	1992.01-1997.04	Rear Left	Saloon FWD FP		Engine Mounting Bushing	**GRM17686**
	1992.01-1997.04	Rear	Saloon FWD FP		Engine Mounting Bushing	**GRM17532**
	1992.01-1997.04	Rear Axle	Saloon FWD FP		Protection Boot	**GRM40750**
1.8 (78 kw)	1994.05-1997.06	Front Left	Saloon FWD FP01HP		Engine Mounting Bushing	**GRM17685**
	1994.05-1997.06	Front Left	Saloon FWD FP01HP	For OE No. GA2A-39-070C	Engine Mounting Bushing	**GRM17687**
	1994.05-1997.06	Rear Left	Saloon FWD FP01HP		Engine Mounting Bushing	**GRM17686**
	1994.05-1997.06	Rear Axle	Saloon FWD FP01HP		Protection Boot	**GRM40750**
1.9 (74 kw)	1999.08-2002.04	Front Left	Saloon FWD FPA1		Engine Mounting Bushing	**GRM17687**
	1999.08-2002.04	Rear Left	Saloon FWD FPA1		Engine Mounting Bushing	**GRM17686**
2.0 (55 kw)	1992.04-1997.04	Rear Left	Saloon FWD RFG5		Engine Mounting Bushing	**GRM17686**
	1992.04-1997.04	Rear Axle	Saloon FWD RFG5		Protection Boot	**GRM40750**
	1993.01-1997.04	Rear Left	Hatchback FWD RFG5		Engine Mounting Bushing	**GRM17686**
	1993.01-1997.04	Rear Axle	Hatchback FWD RFG5		Protection Boot	**GRM40750**
2.0 (56 kw)	1994.05-1997.06	Rear Left	Saloon FWD RF55/RF59		Engine Mounting Bushing	**GRM17686**
	1994.05-1997.06	Rear Axle	Saloon FWD RF55/RF59		Protection Boot	**GRM40750**
2.0 (66 kw)	1998.04-2002.10	Rear Left	Hatchback FWD RF3F		Engine Mounting Bushing	**GRM17686**
	1998.04-2002.10	-	Hatchback FWD RF3F		Holder,exhaust system	**GRM17671**
	1999.04-2002.04	Rear Left	Saloon FWD RF3F		Engine Mounting Bushing	**GRM17686**
	1999.04-2002.04	-	Saloon FWD RF3F		Holder,exhaust system	**GRM17671**
2.0 (74 kw)	1997.07-2002.04	Rear Left	Hatchback FWD RF2A		Engine Mounting Bushing	**GRM17686**
	1997.07-2002.04	Rear Left	Saloon FWD RF2A		Engine Mounting Bushing	**GRM17686**
	1997.07-2002.04	-	Hatchback FWD RF2A		Holder,exhaust system	**GRM17671**
	1997.07-2002.04	-	Saloon FWD RF2A		Holder,exhaust system	**GRM17671**
2.0 (81 kw)	2000.10-2002.10	Rear Left	Hatchback FWD RF4F		Engine Mounting Bushing	**GRM17686**
	2000.10-2002.10	Rear Left	Saloon FWD RF4F		Engine Mounting Bushing	**GRM17686**
	2000.10-2002.10	-	Hatchback FWD RF4F		Holder,exhaust system	**GRM17671**
	2000.10-2002.10	-	Saloon FWD RF4F		Holder,exhaust system	**GRM17671**
2.0 (85 kw)	1991.08-1997.04	Front Left	Hatchback FWD FS		Engine Mounting Bushing	**GRM17685**
	1991.08-1997.04	Front Left	Hatchback FWD FS	For OE No. GA2A-39-070C	Engine Mounting Bushing	**GRM17687**
	1991.08-1997.04	Rear Left	Hatchback FWD FS		Engine Mounting Bushing	**GRM17686**
	1991.08-1997.04	Rear	Hatchback FWD FS		Engine Mounting Bushing	**GRM17532**
	1991.08-1997.04	Rear Axle	Hatchback FWD FS		Protection Boot	**GRM40750**
	1992.01-1997.06	Front Left	Saloon FWD FS83/FS84		Engine Mounting Bushing	**GRM17685**
	1992.01-1997.06	Rear Left	Saloon FWD FS83/FS84		Engine Mounting Bushing	**GRM17686**
	1992.04-1997.04	Front Left	Hatchback 4WD FS31/FS84		Engine Mounting Bushing	**GRM17685**
	1992.04-1997.04	Front Left	Saloon 4WD FS84		Engine Mounting Bushing	**GRM17685**
	1992.04-1997.04	Front Left	Hatchback 4WD FS31/FS84	For OE No. GA2A-39-070C	Engine Mounting Bushing	**GRM17687**
	1992.04-1997.04	Front Left	Saloon 4WD FS84	For OE No. GA2A-39-070C	Engine Mounting Bushing	**GRM17687**
	1992.04-1997.04	Rear Left	Hatchback 4WD FS31/FS84		Engine Mounting Bushing	**GRM17686**
	1992.04-1997.04	Rear Left	Saloon 4WD FS84		Engine Mounting Bushing	**GRM17686**
	1992.04-1997.04	Rear	Hatchback 4WD FS31/FS84		Engine Mounting Bushing	**GRM17532**
	1992.04-1997.04	Rear	Saloon 4WD FS84		Engine Mounting Bushing	**GRM17532**
	1992.04-1997.04	Rear Axle	Hatchback 4WD FS31/FS84		Protection Boot	**GRM40750**
	1992.04-1997.04	Rear Axle	Saloon 4WD FS84		Protection Boot	**GRM40750**
	1997.07-2002.04	Front Left	Hatchback FWD FS2A/FS2B/FSJ2		Engine Mounting Bushing	**GRM17687**
	1997.07-2002.04	Front Left	Saloon FWD FS2A/FS2B/FSJ2		Engine Mounting Bushing	**GRM17687**
	1997.07-2002.04	Rear Left	Hatchback FWD FS2A/FS2B/FSJ2		Engine Mounting Bushing	**GRM17686**
	1997.07-2002.04	Rear Left	Saloon FWD FS2A/FS2B/FSJ2		Engine Mounting Bushing	**GRM17686**
2.0 (88 kw)	1992.09-1995.12	Front Left	Saloon FWD		Engine Mounting Bushing	**GRM17685**
	1992.09-1995.12	Rear Left	Saloon FWD		Engine Mounting Bushing	**GRM17686**
2.0 (93 kw)	1998.01-2002.10	Front Left	Saloon FWD FS		Engine Mounting Bushing	**GRM17685**
	1998.01-2002.10	Rear Left	Saloon FWD FS		Engine Mounting Bushing	**GRM17686**
	1998.01-2002.10	Rear Left	Estate FWD FS		Engine Mounting Bushing	**GRM17686**

	YEAR	FITTING POSITION	BODY STYLE & DRIVE TYPE & ENGINE	REMARKS	PRODUCT	G-AP Ref.
MAZDA						
626						
2.0 (97 kw)	1999.09-2000.12	Front Left	Saloon FWD		Engine Mounting Bushing	**GRM17685**
	1999.09-2000.12	Rear Left	Saloon FWD		Engine Mounting Bushing	**GRM17686**
2.0 (100 kw)	1998.02-2002.10	Front Left	Hatchback FWD FS2C/FS2D/FSH9/FSJ1/FSJ4		Engine Mounting Bushing	**GRM17687**
	1998.02-2002.10	Rear Left	Hatchback FWD FS2C/FS2D/FSH9/FSJ1/FSJ4		Engine Mounting Bushing	**GRM17686**
	1998.04-2002.10	Front Left	Saloon FWD FS2C/FS2D		Engine Mounting Bushing	**GRM17685**
	1998.04-2002.10	Front Left	Saloon FWD FS2C/FS2D	For OE No. GA2A-39-070C	Engine Mounting Bushing	**GRM17687**
	1998.04-2002.10	Rear Left	Saloon FWD FS2C/FS2D		Engine Mounting Bushing	**GRM17686**
2.0 (126 kw)	1994.06-1997.06	Front Left	Saloon FWD KF		Engine Mounting Bushing	**GRM17685**
	1994.06-1997.06	Rear Left	Saloon FWD KF		Engine Mounting Bushing	**GRM17686**
2.5 (119 kw)	1995.09-1996.12	Front Left	Saloon FWD		Engine Mounting Bushing	**GRM17685**
2.5 (120 kw)	1994.08-1997.04	Front Left	Hatchback FWD KLY1		Engine Mounting Bushing	**GRM17685**
	1994.08-1997.04	Front Left	Hatchback FWD KLY1	For OE No. GA2A-39-070C	Engine Mounting Bushing	**GRM17687**
	1994.08-1997.04	Rear Axle	Hatchback FWD KLY1		Protection Boot	**GRM40750**
2.5 (121 kw)	1992.01-1997.04	Front Left	Hatchback FWD KLH5/KLY1		Engine Mounting Bushing	**GRM17685**
	1992.01-1997.04	Front Left	Hatchback FWD KLH5/KLY1	For OE No. GA2A-39-070C	Engine Mounting Bushing	**GRM17687**
	1992.01-1997.04	Rear	Hatchback FWD KLH5/KLY1		Engine Mounting Bushing	**GRM17532**
	1992.01-1997.04	Rear Axle	Hatchback FWD KLH5/KLY1		Protection Boot	**GRM40750**
626 Estate/Wagon						
1.8 (66 kw)	1998.02-2000.01	Front Left	Estate FWD FP33/FP63		Engine Mounting Bushing	**GRM17687**
	1998.02-2000.01	Rear Left	Estate FWD FP33/FP63		Engine Mounting Bushing	**GRM17686**
1.8 (74 kw)	1999.10-2002.04	Front Left	Estate FWD FPA1		Engine Mounting Bushing	**GRM17687**
	1999.10-2002.04	Rear Left	Estate FWD FPA1		Engine Mounting Bushing	**GRM17686**
2.0 (55 kw)	1992.04-1997.09	-	Estate FWD RFH7		Holder,exhaust system	**GRM17671**
2.0 (60 kw)	1994.11-1996.04	-	Estate FWD RFG5		Holder,exhaust system	**GRM17671**
2.0 (66 kw)	1988.03-1997.09	-	Estate FWD FE6E/FEAA/FEAB/FEFJ/FEY8		Holder,exhaust system	**GRM17671**
	1999.09-2002.10	Rear Left	Estate FWD RF3F		Engine Mounting Bushing	**GRM17686**
	1999.09-2002.10	-	Estate FWD RF3F		Holder,exhaust system	**GRM17671**
2.0 (74 kw)	1998.04-2002.10	Rear Left	Estate FWD RF2A		Engine Mounting Bushing	**GRM17686**
	1998.04-2002.10	-	Estate FWD RF2A		Holder,exhaust system	**GRM17671**
2.0 (81 kw)	2000.12-2002.10	Rear Left	Estate FWD RF4F		Engine Mounting Bushing	**GRM17686**
	2000.12-2002.10	-	Estate FWD RF4F		Holder,exhaust system	**GRM17671**
2.0 (85 kw)	1997.10-2002.10	Front Left	Estate FWD FS2A/FSJ2/FSS9		Engine Mounting Bushing	**GRM17687**
	1997.10-2002.10	Rear Left	Estate FWD FS2A/FSJ2/FSS9		Engine Mounting Bushing	**GRM17686**
2.0 (100 kw)	1997.10-2002.10	Front Left	Estate FWD FS2C/FSH9/FSJ1		Engine Mounting Bushing	**GRM17687**
	1997.10-2002.10	Rear Left	Estate FWD FS2C/FSH9/FSJ1		Engine Mounting Bushing	**GRM17686**
2.0 (110 kw)	1988.10-1997.09	-	Estate FWD FECM		Holder,exhaust system	**GRM17671**
2.2 (85 kw)	1988.12-1997.09	-	Estate FWD F2D3/F2G2/F2M2/F2Y4		Holder,exhaust system	**GRM17671**
Atenza						
2.2 (129 kw)	2014.07-	Rear Axle Left & Right	Saloon FWD SH-VPTR		Bushing,shock absorber	**GRM36001**
	2014.07-	Front	Saloon 4WD SH-VPTR		Bush,mounting differential	**GRM36992**
2.5 (138 kw)	2012.12-	Rear Axle Left & Right	Saloon FWD PY-VPR, PYY1		Bushing,shock absorber	**GRM36001**
Atenza Wagon						
2.2 (129 kw)	2014.07-	Front	Estate 4WD SH-VPTR		Bush,mounting differential	**GRM36992**
Axela						
1.5 (84 kw)	2003.10-2009.03	Rear Axle	Hatchback FWD ZY-VE		Protection Boot	**GRM40500**
	2003.10-2009.03	Rear Axle	Saloon FWD ZY-VE		Protection Boot	**GRM40500**
2.0 (105 kw)	2004.06-2009.03	Rear Axle	Hatchback 4WD LF-VE		Protection Boot	**GRM40500**
2.0 (110 kw)	2009.05-2012.02	Front Left	Hatchback FWD LF-VDS		Engine Mounting Bushing	**GRM35964**
	2009.05-2012.02	Rear Axle	Hatchback FWD LF-VDS		Rubber buffer,suspension	**GRM38138**
2.0 (113 kw)	2011.09-2013.10	Front Left	Hatchback FWD PE-VPS, PEY7		Engine Mounting Bushing	**GRM35964**
	2011.09-2013.10	Rear Axle	Hatchback FWD PE-VPS, PEY7		Rubber buffer,suspension	**GRM38138**
2.3 (126 kw)	2004.04-2009.03	Front Left	Saloon FWD L3-VE		Engine Mounting Bushing	**GRM35964**
	2004.04-2009.03	Rear Axle	Saloon FWD L3-VE		Protection Boot	**GRM40500**
2.3 (194 kw)	2006.04-2009.03	Rear Axle	Hatchback FWD L3-VDT		Protection Boot	**GRM40500**
B-series						
2.5 (64 kw)	1996.05-1999.02	Rear Axle Left & Right Upper	Platform/Chassis RWD WL-T		Bushing,leaf spring	**GRM16638**
B2200						
2.2 (47 kw)	1985.01-1996.03	Rear Axle Left & Right Upper	Pickup RWD R290		Bushing,leaf spring	**GRM16638**
B2500						
2.5 (57 kw)	1998.09-1999.06	Rear Axle Left & Right Upper	Pickup 4WD WL31		Bushing,leaf spring	**GRM16638**
2.5 (63 kw)	1996.02-1999.06	Rear Axle Left & Right Upper	Pickup 4WD WL31		Bushing,leaf spring	**GRM16638**
	1996.02-1999.06	Rear Axle Left & Right Upper	Pickup RWD WL31		Bushing,leaf spring	**GRM16638**

	YEAR	FITTING POSITION	BODY STYLE & DRIVE TYPE & ENGINE	REMARKS	PRODUCT	G-AP Ref.
MAZDA **Bongo**						
2.2 (47 kw)	1991.03-2003.05	-	Van 4WD R203, R207		Holder,exhaust system	GRM13352
	1991.03-2003.05	Rear	Van 4WD R203, R207		Bushing,leaf spring	GRM16743
BT50						
2.2 (88 kw)	2011.11-	Rear Axle Left & Right	Pickup 4WD P4-AT		Bushing,leaf spring	GRM31093
	2011.11-	Rear Axle Left & Right Lower	Pickup 4WD P4-AT		Bushing,leaf spring	GRM31092
	2011.11-	Rear Axle Left & Right Lower Inner	Pickup 4WD P4-AT		Bushing,leaf spring	GRM30968
	2011.11-	Right	Pickup 4WD P4-AT		Bush,mounting differential	GRM35759
2.2 (110 kw)	2011.11-2020.11	Rear Axle Left & Right	Pickup 4WD P4-AT		Bushing,leaf spring	GRM31093
	2011.11-2020.11	Rear Axle Left & Right Lower	Pickup 4WD P4-AT		Bushing,leaf spring	GRM31092
	2011.11-2020.11	Rear Axle Left & Right Lower Inner	Pickup 4WD P4-AT		Bushing,leaf spring	GRM30968
	2011.11-2020.11	Right	Pickup 4WD P4-AT		Bush,mounting differential	GRM35759
2.5 (105 kw)	2006.08-2013.06	Rear	Pickup RWD WLAA		Bushing,leaf spring	GRM16499
2.5 (120 kw)	2011.11-	Rear Axle Left & Right Lower Inner	Pickup 4WD L5-Y3		Bushing,leaf spring	GRM30968
	2011.11-	Right	Pickup 4WD L5-Y3		Bush,mounting differential	GRM35759
2.5 (122 kw)	2011.11-	Right	Pickup 4WD L5-Y3		Bush,mounting differential	GRM35759
3.2 (147 kw)	2011.11-	Rear Axle Left & Right	Pickup 4WD P5-AT		Bushing,leaf spring	GRM31093
	2011.11-	Rear Axle Left & Right Lower	Pickup 4WD P5-AT		Bushing,leaf spring	GRM31092
	2011.11-	Rear Axle Left & Right Lower Inner	Pickup 4WD P5-AT		Bushing,leaf spring	GRM30968
	2011.11-	Right	Pickup 4WD P5-AT		Bush,mounting differential	GRM35759
	2011.11-	Right	Platform/Chassis 4WD P5-AT		Bush,mounting differential	GRM35759
CX-5						
2.5 (141 kw)	2015.03-2017.02	Rear Axle Left & Right Lower Inner	SUV FWD PYY1		Knuckle Bushing	GRM35969
	2015.03-2017.02	Rear Axle Left & Right Lower Outer	SUV FWD PYY1		Knuckle Bushing	GRM35995
CX3						
2.0 (88 kw)	2015.05-	-	SUV FWD PEX3/PEXB		Holder,exhaust system	GRM13352
2.0 (89 kw)	2018.02-	-	SUV FWD PEXB/PEXT		Holder,exhaust system	GRM13352
2.0 (110 kw)	2018.05-	-	SUV FWD PEXB		Holder,exhaust system	GRM13352
CX5						
2.0 (110 kw)	2012.02-2017.02	Rear Axle Left & Right	SUV 4WD PEY5		Bushing,shock absorber	GRM36001
	2012.02-2017.02	Rear Axle Left & Right	SUV FWD PEY5		Bushing,shock absorber	GRM36001
	2012.02-2017.02	-	SUV 4WD PEY5		Holder,exhaust system	GRM13352
	2012.02-2017.02	-	SUV FWD PEY5		Holder,exhaust system	GRM13352
	2012.02-2017.02	Front Axle	SUV 4WD PEY5		Rubber Buffer,shock absorber	GRM37218
	2012.02-2017.02	Front Axle	SUV FWD PEY5		Rubber Buffer,shock absorber	GRM37218
	2012.02-2017.02	Front	SUV 4WD PEY5		Bush,mounting differential	GRM36992
	2012.02-2017.02	Rear Axle Left & Right Lower Inner	SUV 4WD PEY5		Knuckle Bushing	GRM35969
	2012.02-2017.02	Rear Axle Left & Right Lower Inner	SUV FWD PEY5		Knuckle Bushing	GRM35969
	2012.02-2017.02	Rear Axle Left & Right Lower Outer	SUV 4WD PEY5		Knuckle Bushing	GRM35995
	2012.02-2017.02	Rear Axle Left & Right Lower Outer	SUV FWD PEY5		Knuckle Bushing	GRM35995
	2018.03-	Rear Axle Left & Right Lower Inner	SUV FWD PEXB/PEXP		Knuckle Bushing	GRM35969
	2018.03-	Rear Axle Left & Right Lower Inner	SUV 4WD PEXB/PEXP		Knuckle Bushing	GRM35969
	2018.03-	Rear Axle Left & Right Lower Outer	SUV FWD PEXB/PEXP		Knuckle Bushing	GRM35995
	2018.03-	Rear Axle Left & Right Lower Outer	SUV 4WD PEXB/PEXP		Knuckle Bushing	GRM35995
2.0 (113 kw)	2011.11-2017.02	Rear Axle Left & Right	SUV 4WD PEY4/PEY5		Bushing,shock absorber	GRM36001
	2011.11-2017.02	Front Axle	SUV 4WD PEY4/PEY5		Rubber Buffer,shock absorber	GRM37218
	2011.11-2017.02	Front	SUV 4WD PEY4/PEY5		Bush,mounting differential	GRM36992
	2011.11-2017.02	Rear Axle Left & Right Lower Inner	SUV 4WD PEY4/PEY5		Knuckle Bushing	GRM35969
	2011.11-2017.02	Rear Axle Left & Right Lower Outer	SUV 4WD PEY4/PEY5		Knuckle Bushing	GRM35995
	2015.04-2017.02	Rear Axle Left & Right	SUV FWD PEY4/PEY5		Bushing,shock absorber	GRM36001
	2015.04-2017.02	Front Axle	SUV FWD PEY4/PEY5		Rubber Buffer,shock absorber	GRM37218
	2015.04-2017.02	Rear Axle Left & Right Lower Inner	SUV FWD PEY4/PEY5		Knuckle Bushing	GRM35969
	2015.04-2017.02	Rear Axle Left & Right Lower Outer	SUV FWD PEY4/PEY5		Knuckle Bushing	GRM35995
2.0 (114 kw)	2011.11-2017.12	Rear Axle Left & Right	SUV FWD PEY4/PEY5		Bushing,shock absorber	GRM36001
	2011.11-2017.12	Front Axle	SUV FWD PEY4/PEY5		Rubber Buffer,shock absorber	GRM37218
	2011.11-2017.12	Rear Axle Left & Right Lower Inner	SUV FWD PEY4/PEY5		Knuckle Bushing	GRM35969
	2011.11-2017.12	Rear Axle Left & Right Lower Outer	SUV FWD PEY4/PEY5		Knuckle Bushing	GRM35995
	2012.07-2017.02	Rear Axle Left & Right	SUV 4WD PEY4, PEY5		Bushing,shock absorber	GRM36001
	2012.07-2017.02	Front Axle	SUV 4WD PEY4, PEY5		Rubber Buffer,shock absorber	GRM37218
	2012.07-2017.02	Front	SUV 4WD PEY4, PEY5		Bush,mounting differential	GRM36992
	2012.07-2017.02	Rear Axle Left & Right Lower Inner	SUV 4WD PEY4, PEY5		Knuckle Bushing	GRM35969
	2012.07-2017.02	Rear Axle Left & Right Lower Outer	SUV 4WD PEY4, PEY5		Knuckle Bushing	GRM35995
	2016.11-	Front Axle	SUV FWD PE-VPS		Rubber Buffer,shock absorber	GRM37218
2.0 (115 kw)	2012.01-2017.02	Rear Axle Left & Right	SUV FWD PEY7		Bushing,shock absorber	GRM36001
	2012.01-2017.02	Rear Axle Left & Right	SUV 4WD PEY7		Bushing,shock absorber	GRM36001

	YEAR	FITTING POSITION	BODY STYLE & DRIVE TYPE & ENGINE	REMARKS	PRODUCT	G-AP Ref.
MAZDA **CX5**						
2.0 (115 kw)	2012.01-2017.02	-	SUV FWD PEY7		Holder,exhaust system	GRM13352
	2012.01-2017.02	Front Axle	SUV FWD PEY7		Rubber Buffer,shock absorber	GRM37218
	2012.01-2017.02	Front Axle	SUV 4WD PEY7		Rubber Buffer,shock absorber	GRM37218
	2012.01-2017.02	Front	SUV 4WD PEY7		Bush,mounting differential	GRM36992
	2012.01-2017.02	Rear Axle Left & Right Lower Inner	SUV FWD PEY7		Knuckle Bushing	GRM35969
	2012.01-2017.02	Rear Axle Left & Right Lower Inner	SUV 4WD PEY7		Knuckle Bushing	GRM35969
	2012.01-2017.02	Rear Axle Left & Right Lower Outer	SUV FWD PEY7		Knuckle Bushing	GRM35995
	2012.01-2017.02	Rear Axle Left & Right Lower Outer	SUV 4WD PEY7		Knuckle Bushing	GRM35995
2.0 (116 kw)	2012.01-2017.02	Rear Axle Left & Right	SUV FWD PEY5		Bushing,shock absorber	GRM36001
	2012.01-2017.02	Rear Axle Left & Right	SUV 4WD PEY5		Bushing,shock absorber	GRM36001
	2012.01-2017.02	Front Axle	SUV FWD PEY5	for model year:2013	Rubber Buffer,shock absorber	GRM37218
	2012.01-2017.02	Front Axle	SUV 4WD PEY5	for model year:2013	Rubber Buffer,shock absorber	GRM37218
	2012.01-2017.02	Front	SUV 4WD PEY5		Bush,mounting differential	GRM36992
	2012.01-2017.02	Rear Axle Left & Right Lower Inner	SUV FWD PEY5		Knuckle Bushing	GRM35969
	2012.01-2017.02	Rear Axle Left & Right Lower Inner	SUV 4WD PEY5		Knuckle Bushing	GRM35969
	2012.01-2017.02	Rear Axle Left & Right Lower Outer	SUV FWD PEY5		Knuckle Bushing	GRM35995
	2012.01-2017.02	Rear Axle Left & Right Lower Outer	SUV 4WD PEY5		Knuckle Bushing	GRM35995
2.0 (118 kw)	2011.11-2017.02	Rear Axle Left & Right	SUV 4WD PEY6/PEY7		Bushing,shock absorber	GRM36001
	2011.11-2017.02	-	SUV 4WD PEY6/PEY7		Holder,exhaust system	GRM13352
	2011.11-2017.02	Front Axle	SUV 4WD PEY6/PEY7		Rubber Buffer,shock absorber	GRM37218
	2011.11-2017.02	Front	SUV 4WD PEY6/PEY7		Bush,mounting differential	GRM36992
	2011.11-2017.02	Rear Axle Left & Right Lower Inner	SUV 4WD PEY6/PEY7		Knuckle Bushing	GRM35969
	2011.11-2017.02	Rear Axle Left & Right Lower Outer	SUV 4WD PEY6/PEY7		Knuckle Bushing	GRM35995
	2015.04-2017.02	Rear Axle Left & Right Lower Inner	SUV Van 4WD PEY7		Knuckle Bushing	GRM35969
	2015.04-2017.02	Rear Axle Left & Right Lower Outer	SUV Van 4WD PEY7		Knuckle Bushing	GRM35995
	2017.05-2018.02	-	SUV 4WD PEX3		Holder,exhaust system	GRM13352
	2017.05-2018.02	Front Axle	SUV 4WD PEX3		Rubber Buffer,shock absorber	GRM37218
	2017.05-2018.02	Front	SUV 4WD PEX3		Bush,mounting differential	GRM36992
	2017.05-2018.02	Rear Axle Left & Right Lower Inner	SUV 4WD PEX3		Knuckle Bushing	GRM35969
	2017.05-2018.02	Rear Axle Left & Right Lower Outer	SUV 4WD PEX3		Knuckle Bushing	GRM35995
2.0 (120 kw)	2018.03-	-	SUV FWD PEXB/PEXP		Holder,exhaust system	GRM13352
	2018.03-	-	SUV 4WD PEXB/PEXP		Holder,exhaust system	GRM13352
	2018.03-	Rear Axle Left & Right Lower Inner	SUV FWD PEXB/PEXP		Knuckle Bushing	GRM35969
	2018.03-	Rear Axle Left & Right Lower Inner	SUV 4WD PEXB/PEXP		Knuckle Bushing	GRM35969
	2018.03-	Rear Axle Left & Right Lower Outer	SUV FWD PEXB/PEXP		Knuckle Bushing	GRM35995
	2018.03-	Rear Axle Left & Right Lower Outer	SUV 4WD PEXB/PEXP		Knuckle Bushing	GRM35995
2.0 (121 kw)	2011.11-2017.02	Rear Axle Left & Right	SUV FWD PEY6/PEY7		Bushing,shock absorber	GRM36001
	2011.11-2017.02	-	SUV FWD PEY6/PEY7		Holder,exhaust system	GRM13352
	2011.11-2017.02	Front Axle	SUV FWD PEY6/PEY7		Rubber Buffer,shock absorber	GRM37218
	2011.11-2017.02	Rear Axle Left & Right Lower Inner	SUV FWD PEY6/PEY7		Knuckle Bushing	GRM35969
	2011.11-2017.02	Rear Axle Left & Right Lower Outer	SUV FWD PEY6/PEY7		Knuckle Bushing	GRM35995
	2015.04-2017.02	Rear Axle Left & Right Lower Inner	SUV Van FWD PEY7		Knuckle Bushing	GRM35969
	2015.04-2017.02	Rear Axle Left & Right Lower Outer	SUV Van FWD PEY7		Knuckle Bushing	GRM35995
	2017.05-	-	SUV FWD PEX3/PEXB/PEXP		Holder,exhaust system	GRM13352
	2017.05-	Front Axle	SUV FWD PEX3/PEXB/PEXP		Rubber Buffer,shock absorber	GRM37218
	2017.05-	Rear Axle Left & Right Lower Inner	SUV FWD PEX3/PEXB/PEXP		Knuckle Bushing	GRM35969
	2017.05-	Rear Axle Left & Right Lower Outer	SUV FWD PEX3/PEXB/PEXP		Knuckle Bushing	GRM35995
	2018.03-	-	SUV 4WD PEXB/PEXP		Holder,exhaust system	GRM13352
	2018.03-	Rear Axle Left & Right Lower Inner	SUV 4WD PEXB/PEXP		Knuckle Bushing	GRM35969
	2018.03-	Rear Axle Left & Right Lower Outer	SUV 4WD PEXB/PEXP		Knuckle Bushing	GRM35995
2.2 (110 kw)	2012.04-2017.02	Rear Axle Left & Right	SUV 4WD SHY4		Bushing,shock absorber	GRM36001
	2012.04-2017.02	Rear Axle Left & Right	SUV FWD SHY4		Bushing,shock absorber	GRM36001
	2012.04-2017.02	-	SUV 4WD SHY4		Holder,exhaust system	GRM13352
	2012.04-2017.02	-	SUV FWD SHY4		Holder,exhaust system	GRM13352
	2012.04-2017.02	Front Axle	SUV 4WD SHY4		Rubber Buffer,shock absorber	GRM37218
	2012.04-2017.02	Front Axle	SUV FWD SHY4		Rubber Buffer,shock absorber	GRM37218
	2012.04-2017.02	Front	SUV 4WD SHY4		Bush,mounting differential	GRM36992
	2012.04-2017.02	Rear Axle Left & Right Lower Inner	SUV 4WD SHY4		Knuckle Bushing	GRM35969
	2012.04-2017.02	Rear Axle Left & Right Lower Inner	SUV FWD SHY4		Knuckle Bushing	GRM35969
	2012.04-2017.02	Rear Axle Left & Right Lower Outer	SUV 4WD SHY4		Knuckle Bushing	GRM35995
	2012.04-2017.02	Rear Axle Left & Right Lower Outer	SUV FWD SHY4		Knuckle Bushing	GRM35995
	2015.04-2017.02	Rear Axle Left & Right Lower Inner	SUV Van FWD SHY4		Knuckle Bushing	GRM35969
	2015.04-2017.02	Rear Axle Left & Right Lower Inner	SUV Van 4WD SHY4		Knuckle Bushing	GRM35969
	2015.04-2017.02	Rear Axle Left & Right Lower Outer	SUV Van FWD SHY4		Knuckle Bushing	GRM35995

	YEAR	FITTING POSITION	BODY STYLE & DRIVE TYPE & ENGINE	REMARKS	PRODUCT	G-AP Ref.
MAZDA **CX5**						
2.2 (110 kw)	2015.04-2017.02	Rear Axle Left & Right Lower Outer	SUV Van 4WD SHY4		Knuckle Bushing	GRM35995
	2017.05-2018.02	-	SUV FWD SHY6		Holder,exhaust system	GRM13352
	2017.05-2018.02	-	SUV 4WD SHY6		Holder,exhaust system	GRM13352
	2017.05-2018.02	Front Axle	SUV FWD SHY6		Rubber Buffer,shock absorber	GRM37218
	2017.05-2018.02	Front Axle	SUV 4WD SHY6		Rubber Buffer,shock absorber	GRM37218
	2017.05-2018.02	Front	SUV 4WD SHY6		Bush,mounting differential	GRM36992
	2017.05-2018.02	Rear Axle Left & Right Lower Inner	SUV FWD SHY6		Knuckle Bushing	GRM35969
	2017.05-2018.02	Rear Axle Left & Right Lower Inner	SUV 4WD SHY6		Knuckle Bushing	GRM35969
	2017.05-2018.02	Rear Axle Left & Right Lower Outer	SUV FWD SHY6		Knuckle Bushing	GRM35995
	2017.05-2018.02	Rear Axle Left & Right Lower Outer	SUV 4WD SHY6		Knuckle Bushing	GRM35995
2.2 (129 kw)	2012.04-2017.02	Rear Axle Left & Right	SUV 4WD SHY4		Bushing,shock absorber	GRM36001
	2012.04-2017.02	Rear Axle Left & Right	SUV FWD SHY4		Bushing,shock absorber	GRM36001
	2012.04-2017.02	Rear Axle Left & Right	SUV FWD SH-VPTS		Bushing,shock absorber	GRM36001
	2012.04-2017.02	Rear Axle Left & Right	SUV 4WD SH-VPTS		Bushing,shock absorber	GRM36001
	2012.04-2017.02	-	SUV 4WD SHY4		Holder,exhaust system	GRM13352
	2012.04-2017.02	Front Axle	SUV 4WD SHY4		Rubber Buffer,shock absorber	GRM37218
	2012.04-2017.02	Front Axle	SUV FWD SHY4		Rubber Buffer,shock absorber	GRM37218
	2012.04-2017.02	Front Axle	SUV FWD SH-VPTS		Rubber Buffer,shock absorber	GRM37218
	2012.04-2017.02	Front Axle	SUV 4WD SH-VPTS		Rubber Buffer,shock absorber	GRM37218
	2012.04-2017.02	Front	SUV 4WD SHY4		Bush,mounting differential	GRM36992
	2012.04-2017.02	Front	SUV 4WD SH-VPTS		Bush,mounting differential	GRM36992
	2012.04-2017.02	Rear Axle Left & Right Lower Inner	SUV 4WD SHY4		Knuckle Bushing	GRM35969
	2012.04-2017.02	Rear Axle Left & Right Lower Inner	SUV FWD SHY4		Knuckle Bushing	GRM35969
	2012.04-2017.02	Rear Axle Left & Right Lower Inner	SUV FWD SH-VPTS		Knuckle Bushing	GRM35969
	2012.04-2017.02	Rear Axle Left & Right Lower Inner	SUV 4WD SH-VPTS		Knuckle Bushing	GRM35969
	2012.04-2017.02	Rear Axle Left & Right Lower Outer	SUV 4WD SHY4		Knuckle Bushing	GRM35995
	2012.04-2017.02	Rear Axle Left & Right Lower Outer	SUV FWD SHY4		Knuckle Bushing	GRM35995
	2012.04-2017.02	Rear Axle Left & Right Lower Outer	SUV FWD SH-VPTS		Knuckle Bushing	GRM35995
	2012.04-2017.02	Rear Axle Left & Right Lower Outer	SUV 4WD SH-VPTS		Knuckle Bushing	GRM35995
	2015.04-2017.02	Rear Axle Left & Right Lower Inner	SUV Van 4WD SHY4		Knuckle Bushing	GRM35969
	2015.04-2017.02	Rear Axle Left & Right Lower Outer	SUV Van 4WD SHY4		Knuckle Bushing	GRM35995
	2016.11-	Front Axle	SUV FWD SH-VPTS		Rubber Buffer,shock absorber	GRM37218
	2016.11-	Front Axle	SUV 4WD SH-VPTS		Rubber Buffer,shock absorber	GRM37218
	2016.11-	Front	SUV 4WD SH-VPTS		Bush,mounting differential	GRM36992
	2017.05-	Front Axle	SUV FWD SHY6		Rubber Buffer,shock absorber	GRM37218
	2017.05-2018.02	-	SUV 4WD SHY6		Holder,exhaust system	GRM13352
	2017.05-2018.02	Front Axle	SUV 4WD SHY6		Rubber Buffer,shock absorber	GRM37218
	2017.05-2018.02	Front	SUV 4WD SHY6		Bush,mounting differential	GRM36992
	2017.05-2018.02	Rear Axle Left & Right Lower Inner	SUV 4WD SHY6		Knuckle Bushing	GRM35969
	2017.05-2018.02	Rear Axle Left & Right Lower Outer	SUV 4WD SHY6		Knuckle Bushing	GRM35995
2.2 (135 kw)	2018.06-	-	SUV 4WD SHY8		Holder,exhaust system	GRM13352
	2018.06-	Rear Axle Left & Right Lower Inner	SUV 4WD SHY8		Knuckle Bushing	GRM35969
	2018.06-	Rear Axle Left & Right Lower Outer	SUV 4WD SHY8		Knuckle Bushing	GRM35995
2.2 (138 kw)	2018.03-	-	SUV 4WD SHY8		Holder,exhaust system	GRM13352
2.5 (135 kw)	2014.07-2017.02	Rear Axle Left & Right Lower Inner	SUV 4WD PY-VPS		Knuckle Bushing	GRM35969
	2014.07-2017.02	Rear Axle Left & Right Lower Outer	SUV 4WD PY-VPS		Knuckle Bushing	GRM35995
	2016.11-	Front Axle	SUV 4WD PY-VPS		Rubber Buffer,shock absorber	GRM37218
	2016.11-	Front	SUV 4WD PY-VPS		Bush,mounting differential	GRM36992
2.5 (136 kw)	2015.04-2017.02	Front Axle	SUV 4WD PY-VPS		Rubber Buffer,shock absorber	GRM37218
	2015.04-2017.02	Front	SUV 4WD PY-VPS		Bush,mounting differential	GRM36992
	2015.04-2017.02	Rear Axle Left & Right Lower Inner	SUV 4WD PY-VPS		Knuckle Bushing	GRM35969
	2015.04-2017.02	Rear Axle Left & Right Lower Outer	SUV 4WD PY-VPS		Knuckle Bushing	GRM35995
2.5 (137 kw)	2013.02-2017.02	Rear Axle Left & Right	SUV FWD PY-VPS		Bushing,shock absorber	GRM36001
	2013.02-2017.02	Rear Axle Left & Right	SUV 4WD PY-VPS		Bushing,shock absorber	GRM36001
	2013.02-2017.02	Front Axle	SUV FWD PY-VPS	for model year:2013	Rubber Buffer,shock absorber	GRM37218
	2013.02-2017.02	Front Axle	SUV 4WD PY-VPS	for model year:2013	Rubber Buffer,shock absorber	GRM37218
	2013.02-2017.02	Front	SUV 4WD PY-VPS		Bush,mounting differential	GRM36992
	2013.02-2017.02	Rear Axle Left & Right Lower Inner	SUV FWD PY-VPS		Knuckle Bushing	GRM35969
	2013.02-2017.02	Rear Axle Left & Right Lower Inner	SUV 4WD PY-VPS		Knuckle Bushing	GRM35969
	2013.02-2017.02	Rear Axle Left & Right Lower Outer	SUV FWD PY-VPS		Knuckle Bushing	GRM35995
	2013.02-2017.02	Rear Axle Left & Right Lower Outer	SUV 4WD PY-VPS		Knuckle Bushing	GRM35995
2.5 (138 kw)	2013.02-2017.02	Rear Axle Left & Right	SUV 4WD PY-VPS, PYY1		Bushing,shock absorber	GRM36001
	2013.02-2017.02	Front Axle	SUV FWD PY-VPS		Rubber Buffer,shock absorber	GRM37218
	2013.02-2017.02	Front Axle	SUV 4WD PY-VPS, PYY1		Rubber Buffer,shock absorber	GRM37218

	YEAR	FITTING POSITION	BODY STYLE & DRIVE TYPE & ENGINE	REMARKS	PRODUCT	G-AP Ref.
MAZDA **CX5**						
2.5 (138 kw)	2013.02-2017.02	Front	SUV 4WD PY-VPS, PYY1		Bush,mounting differential	GRM36992
	2013.02-2017.02	Rear Axle Left & Right Lower Inner	SUV FWD PY-VPS		Knuckle Bushing	GRM35969
	2013.02-2017.02	Rear Axle Left & Right Lower Inner	SUV 4WD PY-VPS, PYY1		Knuckle Bushing	GRM35969
	2013.02-2017.02	Rear Axle Left & Right Lower Outer	SUV FWD PY-VPS		Knuckle Bushing	GRM35995
	2013.02-2017.02	Rear Axle Left & Right Lower Outer	SUV 4WD PY-VPS, PYY1		Knuckle Bushing	GRM35995
	2017.05-	Front Axle	SUV FWD PY-VPS, PY-Y8		Rubber Buffer,shock absorber	GRM37218
2.5 (140 kw)	2016.11-	Front Axle	SUV FWD PY-VPS		Rubber Buffer,shock absorber	GRM37218
	2016.11-	Front Axle	SUV 4WD PY-VPS, PY-Y8, PY-ZA		Rubber Buffer,shock absorber	GRM37218
	2016.11-	Front	SUV 4WD PY-VPS, PY-Y8, PY-ZA		Bush,mounting differential	GRM36992
2.5 (141 kw)	2013.03-2017.02	Rear Axle Left & Right	SUV 4WD PYY1		Bushing,shock absorber	GRM36001
	2013.03-2017.02	-	SUV 4WD PYY1		Holder,exhaust system	GRM13352
	2013.03-2017.02	Front Axle	SUV 4WD PYY1		Rubber Buffer,shock absorber	GRM37218
	2013.03-2017.02	Front	SUV 4WD PYY1		Bush,mounting differential	GRM36992
	2013.03-2017.02	Rear Axle Left & Right Lower Inner	SUV 4WD PYY1		Knuckle Bushing	GRM35969
	2013.03-2017.02	Rear Axle Left & Right Lower Outer	SUV 4WD PYY1		Knuckle Bushing	GRM35995
	2015.04-2017.02	Rear Axle Left & Right Lower Inner	SUV Van 4WD PYY1		Knuckle Bushing	GRM35969
	2015.04-2017.02	Rear Axle Left & Right Lower Outer	SUV Van 4WD PYY1		Knuckle Bushing	GRM35995
	2017.05-	Front Axle	SUV FWD PY-ZA		Rubber Buffer,shock absorber	GRM37218
2.5 (143 kw)	2017.05-	-	SUV 4WD PYY8/PYZ8/PYZA/PYZC		Holder,exhaust system	GRM13352
	2017.05-	Front Axle	SUV 4WD PYY8/PYZ8/PYZA/PYZC		Rubber Buffer,shock absorber	GRM37218
	2017.05-	Front	SUV 4WD PYY8/PYZ8/PYZA/PYZC		Bush,mounting differential	GRM36992
	2017.05-	Rear Axle Left & Right Lower Inner	SUV 4WD PYY8/PYZ8/PYZA/PYZC		Knuckle Bushing	GRM35969
	2017.05-	Rear Axle Left & Right Lower Outer	SUV 4WD PYY8/PYZ8/PYZA/PYZC		Knuckle Bushing	GRM35995
	2018.03-	-	SUV FWD PYZ8/PYZC		Holder,exhaust system	GRM13352
	2018.03-	Front Axle	SUV FWD PYZ8/PYZC		Rubber Buffer,shock absorber	GRM37218
	2018.03-	Rear Axle Left & Right Lower Inner	SUV FWD PYZ8/PYZC		Knuckle Bushing	GRM35969
	2018.03-	Rear Axle Left & Right Lower Outer	SUV FWD PYZ8/PYZC		Knuckle Bushing	GRM35995
CX7						
2.2 (120 kw)	2012.01-2013.03	Rear Axle Left & Right	SUV 4WD R2AA		Bushing,shock absorber	GRM50204
	2012.01-2013.03	-	SUV 4WD R2AA		Holder,exhaust system	GRM13352
	2012.01-2013.03	Front Axle	SUV 4WD R2AA		Rubber Buffer,shock absorber	GRM37206
	2012.01-2013.03	Front Left	SUV 4WD R2AA		Bush,mounting differential	GRM35514
	2012.01-2013.03	Rear Axle Left & Right	SUV 4WD R2AA		Knuckle Bushing	GRM36983
	2012.01-2013.03	Front Axle Left & Right Inner	SUV 4WD R2AA		Bushing,axle beam	GRM35593
	2012.01-2013.03	Front Axle Left & Right Outer	SUV 4WD R2AA		Bushing,axle beam	GRM35515
	2012.01-2013.03	Front Axle Left	SUV 4WD R2AA		Steering Bushing	GRM35517
2.2 (127 kw)	2009.07-2013.03	Rear Axle Left & Right	SUV 4WD R2AA		Bushing,shock absorber	GRM50204
	2009.07-2013.03	-	SUV 4WD R2AA		Holder,exhaust system	GRM13352
	2009.07-2013.03	Front Axle	SUV 4WD R2AA		Rubber Buffer,shock absorber	GRM37206
	2009.07-2013.03	Front Left	SUV 4WD R2AA		Bush,mounting differential	GRM35514
	2009.07-2013.03	Rear Axle Left & Right	SUV 4WD R2AA		Knuckle Bushing	GRM36983
	2009.07-2013.03	Front Axle Left & Right Inner	SUV 4WD R2AA		Bushing,axle beam	GRM35593
	2009.07-2013.03	Front Axle Left & Right Outer	SUV 4WD R2AA		Bushing,axle beam	GRM35515
	2009.07-2013.03	Front Axle Left	SUV 4WD R2AA		Steering Bushing	GRM35517
2.2 (136 kw)	2009.09-2013.03	Rear Axle Left & Right	SUV 4WD R2AA		Bushing,shock absorber	GRM50204
	2009.09-2013.03	Front Axle	SUV 4WD R2AA		Rubber Buffer,shock absorber	GRM37206
	2009.09-2013.03	Front Left	SUV 4WD R2AA		Bush,mounting differential	GRM35514
	2009.09-2013.03	Front Axle Left & Right Inner	SUV 4WD R2AA		Bushing,axle beam	GRM35593
	2009.09-2013.03	Front Axle Left & Right Outer	SUV 4WD R2AA		Bushing,axle beam	GRM35515
	2009.09-2013.03	Front Axle Left	SUV 4WD R2AA		Steering Bushing	GRM35517
2.3 (175 kw)	2006.06-2014.12	Rear Axle Left & Right	SUV 4WD L3K7/L3Y7		Bushing,shock absorber	GRM50204
	2006.06-2014.12	-	SUV 4WD L3K7/L3Y7		Holder,exhaust system	GRM13352
	2006.06-2014.12	Front Axle	SUV 4WD L3K7/L3Y7		Rubber Buffer,shock absorber	GRM37206
	2006.06-2014.12	Front Left	SUV 4WD L3K7/L3Y7		Bush,mounting differential	GRM35514
	2006.06-2014.12	Rear Axle Left & Right	SUV 4WD L3K7/L3Y7		Knuckle Bushing	GRM36983
	2006.06-2014.12	Front Axle Left & Right Inner	SUV 4WD L3K7/L3Y7		Bushing,axle beam	GRM35593
	2006.06-2014.12	Front Axle Left & Right Outer	SUV 4WD L3K7/L3Y7		Bushing,axle beam	GRM35515
	2006.06-2014.12	Front Axle Left	SUV 4WD L3K7/L3Y7		Steering Bushing	GRM35517
	2008.10-2013.03	Rear Axle Left & Right	SUV FWD L3Y7		Bushing,shock absorber	GRM50204
	2008.10-2013.03	Front Axle	SUV FWD L3Y7		Rubber Buffer,shock absorber	GRM37206
	2008.10-2013.03	Front Left	SUV FWD L3Y7		Bush,mounting differential	GRM35514
	2008.10-2013.03	Front Axle Left & Right Inner	SUV FWD L3Y7		Bushing,axle beam	GRM35593
	2008.10-2013.03	Front Axle Left & Right Outer	SUV FWD L3Y7		Bushing,axle beam	GRM35515
	2008.10-2013.03	Front Axle Left	SUV FWD L3Y7		Steering Bushing	GRM35517

	YEAR	FITTING POSITION	BODY STYLE & DRIVE TYPE & ENGINE	REMARKS	PRODUCT	G-AP Ref.
MAZDA **CX7**						
2.3 (177 kw)	2006.06-2009.06	Rear Axle Left & Right	SUV FWD L3K7		Bushing,shock absorber	GRM50204
	2006.06-2009.06	-	SUV FWD L3K7		Holder,exhaust system	GRM13352
	2006.06-2009.06	Front Axle	SUV FWD L3K7		Rubber Buffer,shock absorber	GRM37206
	2006.06-2009.06	Front Left	SUV FWD L3K7		Bush,mounting differential	GRM35514
	2006.06-2009.06	Rear Axle Left & Right	SUV FWD L3K7		Knuckle Bushing	GRM36983
	2006.06-2009.06	Front Axle Left & Right Inner	SUV FWD L3K7		Bushing,axle beam	GRM35593
	2006.06-2009.06	Front Axle Left & Right Outer	SUV FWD L3K7		Bushing,axle beam	GRM35515
	2006.06-2009.06	Front Axle Left	SUV FWD L3K7		Steering Bushing	GRM35517
2.3 (179 kw)	2007.01-2012.12	Rear Axle Left & Right	SUV FWD L3Y7		Bushing,shock absorber	GRM50204
	2007.01-2013.03	Rear Axle Left & Right	SUV 4WD L3Y7		Bushing,shock absorber	GRM50204
	2007.01-2013.03	Front Axle	SUV 4WD L3Y7		Rubber Buffer,shock absorber	GRM37206
	2007.01-2013.03	Front Left	SUV 4WD L3Y7		Bush,mounting differential	GRM35514
	2007.01-2013.03	Front Axle Left & Right Inner	SUV 4WD L3Y7		Bushing,axle beam	GRM35593
	2007.01-2013.03	Front Axle Left & Right Outer	SUV 4WD L3Y7		Bushing,axle beam	GRM35515
	2007.01-2013.03	Front Axle Left	SUV 4WD L3Y7		Steering Bushing	GRM35517
2.3 (182 kw)	2006.06-2012.12	Rear Axle Left & Right	SUV FWD L3-VDT		Bushing,shock absorber	GRM50204
	2006.06-2012.12	Front Axle	SUV FWD L3-VDT		Rubber Buffer,shock absorber	GRM37206
	2006.06-2012.12	Front Axle Left & Right Inner	SUV FWD L3-VDT		Bushing,axle beam	GRM35593
	2006.06-2012.12	Front Axle Left & Right Outer	SUV FWD L3-VDT		Bushing,axle beam	GRM35515
	2006.06-2012.12	Front Axle Left	SUV FWD L3-VDT		Steering Bushing	GRM35517
	2007.01-2012.12	Rear Axle Left & Right	SUV 4WD L3Y6		Bushing,shock absorber	GRM50204
	2007.01-2012.12	-	SUV 4WD L3Y6		Holder,exhaust system	GRM13352
	2007.01-2012.12	Front Axle	SUV 4WD L3Y6		Rubber Buffer,shock absorber	GRM37206
	2007.01-2012.12	Front Left	SUV 4WD L3Y6		Bush,mounting differential	GRM35514
	2007.01-2012.12	Rear Axle Left & Right	SUV 4WD L3Y6		Knuckle Bushing	GRM36983
	2007.01-2012.12	Front Axle Left & Right Inner	SUV 4WD L3Y6		Bushing,axle beam	GRM35593
	2007.01-2012.12	Front Axle Left & Right Outer	SUV 4WD L3Y6		Bushing,axle beam	GRM35515
	2007.01-2012.12	Front Axle Left	SUV 4WD L3Y6		Steering Bushing	GRM35517
2.3 (190 kw)	2007.10-2009.08	Rear Axle Left & Right	SUV 4WD L3K4		Bushing,shock absorber	GRM50204
	2007.10-2009.08	Rear Axle Left & Right	SUV 4WD L3K4		Spring Mounting	GRM16799
	2007.10-2009.08	-	SUV 4WD L3K4		Holder,exhaust system	GRM13352
	2007.10-2009.08	Lower	SUV 4WD L3K4		Mounting,radiator	GRM17678
	2007.10-2009.08	Front Axle	SUV 4WD L3K4		Rubber Buffer,shock absorber	GRM37206
	2007.10-2009.08	Front Left	SUV 4WD L3K4		Bush,mounting differential	GRM35514
	2007.10-2009.08	Rear Axle Left & Right	SUV 4WD L3K4		Knuckle Bushing	GRM36983
	2007.10-2009.08	Front Axle Left & Right Inner	SUV 4WD L3K4		Bushing,axle beam	GRM35593
	2007.10-2009.08	Front Axle Left & Right Outer	SUV 4WD L3K4		Bushing,axle beam	GRM35515
	2007.10-2009.08	Front Axle Left	SUV 4WD L3K4		Steering Bushing	GRM17503
	2007.10-2009.08	Front Axle Left	SUV 4WD L3K4		Steering Bushing	GRM35517
2.3 (191 kw)	2007.01-2013.03	Rear Axle Left & Right	SUV 4WD L3Y6/L3Y7/L3ZA		Bushing,shock absorber	GRM50204
	2007.01-2013.03	Rear Axle Left & Right	SUV 4WD L3Y6/L3Y7/L3ZA		Spring Mounting	GRM16799
	2007.01-2013.03	-	SUV 4WD L3Y6/L3Y7/L3ZA		Holder,exhaust system	GRM13352
	2007.01-2013.03	Lower	SUV 4WD L3Y6/L3Y7/L3ZA		Mounting,radiator	GRM17678
	2007.01-2013.03	Front Axle	SUV 4WD L3Y6/L3Y7/L3ZA		Rubber Buffer,shock absorber	GRM37206
	2007.01-2013.03	Front Left	SUV 4WD L3Y6/L3Y7/L3ZA		Bush,mounting differential	GRM35514
	2007.01-2013.03	Rear Axle Left & Right	SUV 4WD L3Y6/L3Y7/L3ZA		Knuckle Bushing	GRM36983
	2007.01-2013.03	Front Axle Left & Right Inner	SUV 4WD L3Y6/L3Y7/L3ZA		Bushing,axle beam	GRM35593
	2007.01-2013.03	Front Axle Left & Right Outer	SUV 4WD L3Y6/L3Y7/L3ZA		Bushing,axle beam	GRM35515
	2007.01-2013.03	Front Axle Left	SUV 4WD L3Y6/L3Y7/L3ZA		Steering Bushing	GRM17503
	2007.01-2013.03	Front Axle Left	SUV 4WD L3Y6/L3Y7/L3ZA		Steering Bushing	GRM35517
2.5 (120 kw)	2009.07-2013.03	Rear Axle Left & Right	SUV FWD L5Y7		Bushing,shock absorber	GRM50204
	2009.07-2013.03	-	SUV FWD L5Y7		Holder,exhaust system	GRM13352
	2009.07-2013.03	Front Axle	SUV FWD L5Y7		Rubber Buffer,shock absorber	GRM37206
	2009.07-2013.03	Front Axle Left & Right Inner	SUV FWD L5Y7		Bushing,axle beam	GRM35593
	2009.07-2013.03	Front Axle Left & Right Outer	SUV FWD L5Y7		Bushing,axle beam	GRM35515
	2009.07-2013.03	Front Axle Left	SUV FWD L5Y7		Steering Bushing	GRM35517
	2010.09-2012.12	Rear Axle Left & Right	SUV 4WD L5VE		Bushing,shock absorber	GRM50204
CX9						
2.5 (170 kw)	2016.06-	Front	SUV 4WD PYZ4		Bush,mounting differential	GRM36992
3.5 (193 kw)	2007.01-	-	SUV 4WD CYC4		Holder,exhaust system	GRM13352
	2007.01-	Front Axle	SUV 4WD CYC4		Rubber Buffer,shock absorber	GRM37206
	2007.01-	Front Axle Left & Right Inner	SUV 4WD CYC4		Bushing,axle beam	GRM35593
	2007.01-	Front Axle Left & Right Outer	SUV 4WD CYC4		Bushing,axle beam	GRM35515
	2007.01-	Front Axle Left & Right	SUV 4WD CYC4		Steering Bushing	GRM35520

	YEAR	FITTING POSITION	BODY STYLE & DRIVE TYPE & ENGINE	REMARKS	PRODUCT	G-AP Ref.
MAZDA						
CX9						
3.5 (193 kw)	2007.01-2007.12	-	SUV FWD CYC4		Holder,exhaust system	GRM13352
	2007.01-2007.12	Front Axle	SUV FWD CYC4		Rubber Buffer,shock absorber	GRM37206
	2007.01-2007.12	Front Axle Left & Right	SUV FWD CYC4		Steering Bushing	GRM35520
3.7 (197 kw)	2012.11-	Front Axle	SUV 4WD CA, CAY6		Rubber Buffer,shock absorber	GRM37206
	2012.11-	Front Axle Left & Right Inner	SUV 4WD CA, CAY6		Bushing,axle beam	GRM35593
	2012.11-	Front Axle Left & Right Outer	SUV 4WD CA, CAY6		Bushing,axle beam	GRM35515
	2012.11-	Front Axle Left & Right	SUV 4WD CA, CAY6		Steering Bushing	GRM35520
3.7 (204 kw)	2007.01-	-	SUV 4WD CAY1/CAY5/CAY6		Holder,exhaust system	GRM13352
	2007.01-	Lower	SUV 4WD CAY1/CAY5/CAY6		Mounting,radiator	GRM17678
	2007.01-	Front Axle	SUV 4WD CAY1/CAY5/CAY6		Rubber Buffer,shock absorber	GRM37206
	2007.01-	Front Axle Left & Right Inner	SUV 4WD CAY1/CAY5/CAY6		Bushing,axle beam	GRM35593
	2007.01-	Front Axle Left & Right Outer	SUV 4WD CAY1/CAY5/CAY6		Bushing,axle beam	GRM35515
	2007.01-	Front Axle Left & Right	SUV 4WD CAY1/CAY5/CAY6		Steering Bushing	GRM35520
	2008.01-	-	SUV FWD CAY1/CAY5/CAY6		Holder,exhaust system	GRM13352
	2008.01-	Lower	SUV FWD CAY1/CAY5/CAY6		Mounting,radiator	GRM17678
	2008.01-	Front Axle	SUV FWD CAY1/CAY5/CAY6		Rubber Buffer,shock absorber	GRM37206
	2008.01-	Front Axle Left & Right Inner	SUV FWD CAY1/CAY5/CAY6		Bushing,axle beam	GRM35593
	2008.01-	Front Axle Left & Right Outer	SUV FWD CAY1/CAY5/CAY6		Bushing,axle beam	GRM35515
	2008.01-	Front Axle Left & Right	SUV FWD CAY1/CAY5/CAY6		Steering Bushing	GRM35520
Demio						
1.3 (46 kw)	1998.05-2002.12	-	Hatchback FWD B33L/B34P/B35J		Holder,exhaust system	GRM17671
	1998.05-2002.12	Rear Axle Left & Right	Hatchback FWD B33L/B34P/B35J		Bushing,axle beam	GRM16306
1.3 (53 kw)	1996.10-2000.04	-	Hatchback FWD B32L/B34P/B35J		Holder,exhaust system	GRM17671
	1996.10-2000.04	Rear Axle Left & Right	Hatchback FWD B32L/B34P/B35J		Bushing,axle beam	GRM16306
1.5 (83 kw)	2003.02-2007.06	Rear Axle Left & Right	Hatchback FWD ZY-VE		Bushing,axle beam	GRM14896
	2003.02-2007.06	Rear Axle Left & Right	Hatchback FWD ZY-VE		Bushing Kit,axle beam	GRM19043S
E1800						
1.8 (67 kw)	2003.02-2006.12	-	Van RWD F8 (8V)		Holder,exhaust system	GRM13352
E2000						
2.0 (70 kw)	1994.06-2003.05	-	Van RWD FE (8V)		Holder,exhaust system	GRM13352
	1994.06-2003.05	-	Van RWD FE (8V)		Holder,exhaust system	GRM17671
2.0 (71 kw)	1999.09-2004.09	-	Platform/Chassis RWD FE (12V)		Holder,exhaust system	GRM13352
E2200						
2.2 (47 kw)	1987.01-2003.05	-	Bus 4WD R2		Holder,exhaust system	GRM13352
	1988.11-2003.12	-	Van RWD R203, R207		Holder,exhaust system	GRM13352
	1988.11-2003.12	Rear	Van RWD R203, R207		Bushing,leaf spring	GRM16743
2.2 (52 kw)	1997.02-2002.08	-	Van RWD R2		Holder,exhaust system	GRM13352
	1997.02-2003.05	-	Van 4WD R2		Holder,exhaust system	GRM13352
	1997.04-1999.07	Rear	Platform/Chassis RWD R2		Bushing,leaf spring	GRM16743
	1999.09-2004.07	-	Platform/Chassis RWD R21N		Holder,exhaust system	GRM13352
	1999.09-2004.07	Rear	Platform/Chassis RWD R21N		Bushing,leaf spring	GRM16743
Eunos 500						
1.8 (85 kw)	1994.04-1999.10	Front Left	Saloon FWD FP29, FP30		Engine Mounting Bushing	GRM17687
	1994.04-1999.10	Rear Axle	Saloon FWD FP29, FP30		Protection Boot	GRM40750
2.0 (103 kw)	1994.06-1999.10	Front Left	Saloon FWD KF1		Engine Mounting Bushing	GRM17687
	1994.06-1999.10	Rear Axle	Saloon FWD KF1		Protection Boot	GRM40750
Eunos 800						
2.3 (155 kw)	1993.09-1996.06	-	Saloon FWD KJY5		Holder,exhaust system	GRM13352
Familia						
2.0 (98 kw)	2001.01-2004.05	Rear Axle	Hatchback FWD FS7L		Rubber Buffer,shock absorber	GRM37181
Millenia						
2.5 (120 kw)	1999.01-2002.09	-	Saloon FWD KLZ5		Holder,exhaust system	GRM13352
MPV						
2.0 (88 kw)	2000.11-2002.02	-	MPV FWD FS1R		Holder,exhaust system	GRM13352
2.0 (90 kw)	1999.06-2000.10	-	MPV FWD FS1R		Holder,exhaust system	GRM13352
2.0 (100 kw)	2002.03-2006.01	-	MPV FWD RF1F/RF5C		Holder,exhaust system	GRM13352
2.3 (104 kw)	2002.03-2006.01	-	MPV FWD L336/L3E9		Holder,exhaust system	GRM13352
2.5 (125 kw)	1999.06-2002.04	Front Left	MPV FWD GYY1		Engine Mounting Bushing	GRM17685
	1999.06-2002.04	-	MPV FWD GYY1		Holder,exhaust system	GRM13352
3.0 (147 kw)	2002.10-2005.12	Front Left	MPV FWD AJ55/AJA8		Engine Mounting Bushing	GRM17685
	2002.10-2005.12	-	MPV FWD AJ55/AJA8		Holder,exhaust system	GRM13352
MX5						
1.5 (96 kw)	2015.04-	-	Cabriolet RWD P5VPR/P5Z1		Holder,exhaust system	GRM13352
	2016.10-	-	Targa RWD P5Z1		Holder,exhaust system	GRM13352

YEAR	FITTING POSITION	BODY STYLE & DRIVE TYPE & ENGINE	REMARKS	PRODUCT	G-AP Ref.
MAZDA					
MX5					
1.5 (97 kw)	2018.05-	-	Cabriolet RWD P5X1		Holder,exhaust system	**GRM13352**
	2018.05-	-	Targa RWD P5X1		Holder,exhaust system	**GRM13352**
1.6 (66 kw)	1990.12-1997.12	-	Cabriolet RWD 8AN1		Holder,exhaust system	**GRM17671**
1.6 (81 kw)	1998.01-2005.10	Front Axle Left	Cabriolet RWD B6MC/B6MU		Steering Bushing	**GRM17503**
1.8 (96 kw)	1993.01-1998.04	-	Convertible RWD BP (DOHC), BP-ZE, BPF1		Holder,exhaust system	**GRM17671**
1.8 (102 kw)	1998.04-2005.10	Front Axle Left	Cabriolet RWD BP6J		Steering Bushing	**GRM17503**
1.8 (103 kw)	1998.01-2005.10	Front Axle Left	Cabriolet RWD BP5A/BP6J		Steering Bushing	**GRM17503**
1.8 (107 kw)	2000.08-2005.10	Front Axle Left	Cabriolet RWD BP6J		Steering Bushing	**GRM17503**
2.0 (118 kw)	2015.05-	-	Cabriolet RWD PEX4/PEX6		Holder,exhaust system	**GRM13352**
	2016.10-	-	Targa RWD PEX6		Holder,exhaust system	**GRM13352**
2.0 (135 kw)	2018.05-	-	Targa RWD PEXF		Holder,exhaust system	**GRM13352**
	2018.05-	-	Cabriolet RWD PEXF		Holder,exhaust system	**GRM13352**
MX6					
2.0 (85 kw)	1992.02-1997.02	Front Left	Coupe FWD FS (02.92-.)		Engine Mounting Bushing	**GRM17685**
	1992.02-1997.02	Front Left	Coupe FWD FS (02.92-.)	For OE No. GA2A-39-070C	Engine Mounting Bushing	**GRM17687**
	1992.02-1997.02	Rear Left	Coupe FWD FS (02.92-.)		Engine Mounting Bushing	**GRM17686**
	1992.02-1997.02	Rear	Coupe FWD FS (02.92-.)		Engine Mounting Bushing	**GRM17532**
	1992.02-1997.02	Rear Axle	Coupe FWD FS (02.92-.)		Protection Boot	**GRM40750**
2.5 (120 kw)	1994.08-1997.02	Front Left	Coupe FWD KLH5		Engine Mounting Bushing	**GRM17685**
	1994.08-1997.02	Front Left	Coupe FWD KLH5	For OE No. GA2A-39-070C	Engine Mounting Bushing	**GRM17687**
	1994.08-1997.02	Rear Axle	Coupe FWD KLH5		Protection Boot	**GRM40750**
2.5 (121 kw)	1991.11-1997.09	Front Left	Coupe FWD KLY1		Engine Mounting Bushing	**GRM17685**
	1991.11-1997.09	Front Left	Coupe FWD KLY1	For OE No. GA2A-39-070C	Engine Mounting Bushing	**GRM17687**
	1991.11-1997.09	Rear Axle	Coupe FWD KLY1		Protection Boot	**GRM40750**
2.5 (123 kw)	1993.02-1995.11	Front Left	Coupe FWD KL		Engine Mounting Bushing	**GRM17685**
	1993.02-1995.11	Front Left	Coupe FWD KL		Engine Mounting Bushing	**GRM17687**
	1993.02-1995.11	Rear Axle	Coupe FWD KL		Protection Boot	**GRM40750**
Premacy					
1.8 (74 kw)	1999.07-2005.06	Front Axle	MPV FWD FP87/FP88/FPE1		Protection Boot	**GRM40728**
1.8 (84 kw)	1999.07-2005.03	Left	MPV FWD FP88/FPD9	AT	Engine Mounting Bushing	**GRM31089**
	1999.07-2005.03	Front Axle	MPV FWD FP88/FPD9		Protection Boot	**GRM40728**
2.0 (66 kw)	1999.03-2000.03	Front Axle	MPV FWD RF3F		Protection Boot	**GRM40728**
2.0 (74 kw)	2000.07-2005.06	Front Axle	MPV FWD RF2A/RF4F		Protection Boot	**GRM40728**
2.0 (96 kw)	2001.08-2005.06	Left	MPV FWD FS7E/FS7G	AT	Engine Mounting Bushing	**GRM31089**
	2001.08-2005.06	Left	MPV Van FWD FS7E/FS7G	AT	Engine Mounting Bushing	**GRM31089**
	2001.08-2005.06	Front Axle	MPV FWD FS7E/FS7G		Protection Boot	**GRM40728**
2.0 (107 kw)	2005.02-2010.05	Rear Axle Left & Right	MPV FWD LFD7/LFF7		Spring Mounting	**GRM16799**
	2005.02-2010.05	Front Axle	MPV FWD LFD7/LFF7		Steering Bushing	**GRM14963**
2.3 (122 kw)	2005.02-2005.03	Front Left	MPV FWD L333		Engine Mounting Bushing	**GRM35964**
	2005.02-2005.03	Rear Axle	MPV FWD L333	Model year from:2006,Model year to:2010	Rubber buffer,suspension	**GRM38138**
Protege					
1.5 (66 kw)	1994.05-1998.12	Rear Axle	Saloon FWD Z501		Rubber Buffer,shock absorber	**GRM37181**
2.0 (98 kw)	2000.02-2004.05	Left	Saloon FWD FS7G	4AT	Engine Mounting Bushing	**GRM31089**
Telstar					
1.8 (74 kw)	1993.08-1996.12	Front Left	Hatchback FWD FP01		Engine Mounting Bushing	**GRM17685**
	1993.08-1996.12	Rear Axle	Hatchback FWD FP01		Protection Boot	**GRM40750**
Titan					
4.0 (78 kw)	1989.11-2000.07	Front Axle	Platform/Chassis RWD TF		Bushing,leaf spring	**GRM11167**
	1989.11-2000.07	Rear Axle	Platform/Chassis RWD TF		Bushing,leaf spring	**GRM11160**
Titan 1,15 t - 1,5 t					
3.0 (81 kw)	2007.01-	Front Axle	Platform/Chassis RWD 4JJ1-TCN		Bushing,leaf spring	**GRM11167**
	2007.01-	Rear Axle	Platform/Chassis RWD 4JJ1-TCN		Bushing,leaf spring	**GRM11160**
Titan 1,75 t - 4,6 t					
3.0 (110 kw)	2007.01-	Front Axle	Platform/Chassis RWD 4JJ1-TCS		Bushing,leaf spring	**GRM11167**
	2007.01-	Rear Axle	Platform/Chassis RWD 4JJ1-TCS		Bushing,leaf spring	**GRM11160**
Tribute					
2.0 (91 kw)	2000.11-2003.11	Front Axle	SUV FWD YF09		Steering Bushing	**GRM14977**
	2000.11-2008.05	Front Axle	SUV 4WD YF09		Steering Bushing	**GRM14977**
2.3 (110 kw)	2003.12-2007.03	Front Axle	SUV 4WD L3VE		Steering Bushing	**GRM14977**
3.0 (145 kw)	2000.11-2003.11	Front Axle	SUV 4WD AJ03		Steering Bushing	**GRM14977**
3.0 (149 kw)	2001.02-2007.03	Front Axle	SUV 4WD AJ03		Steering Bushing	**GRM14977**
Xedos 6					
2.0 (103 kw)	1994.06-1999.10	Front Left	Saloon FWD KF1		Engine Mounting Bushing	**GRM17687**
	1994.06-1999.10	Rear Axle	Saloon FWD KF1		Protection Boot	**GRM40750**

	YEAR	FITTING POSITION	BODY STYLE & DRIVE TYPE & ENGINE	REMARKS	PRODUCT	G-AP Ref.
MAZDA **Xedos 9**						
2.3 (155 kw)	1996.07-2000.08	-	Saloon FWD KJ15/KJ17		Holder,exhaust system	GRM13352
2.5 (120 kw)	2000.09-2002.09	-	Saloon FWD KLR4		Holder,exhaust system	GRM13352
2.5 (123 kw)	1993.07-2000.07	-	Saloon FWD KL68/KLL2/KLR4		Holder,exhaust system	GRM13352
MERCEDES-BENZ **208D**						
2.3 (58 kw)	1988.10-1996.02	Front Axle;Rear Axle	Bus RWD OM 601.940 (10.88-06.95)		Bushing,leaf spring	GRM10411
	1988.11-1996.02	Rear Axle Left & Right	Platform/Chassis RWD OM 601.940 (11.88-06.95)		Bushing,leaf spring	GRM10466
	1988.11-1996.02	Front Axle;Rear Axle	Platform/Chassis RWD OM 601.940 (11.88-06.95)		Bushing,leaf spring	GRM10411
	1988.11-1996.02	Front Axle;Rear Axle	Van RWD OM 601.940 (11.88-06.95)		Bushing,leaf spring	GRM10411
2.3 (60 kw)	1988.10-1996.02	Front Axle;Rear Axle	Bus RWD OM 601.940 (10.88-06.95)		Bushing,leaf spring	GRM10411
	1989.06-1996.02	Rear Axle Left & Right	Platform/Chassis RWD OM 601.940 (06.89-06.95)		Bushing,leaf spring	GRM10466
	1989.06-1996.02	Front Axle;Rear Axle	Platform/Chassis RWD OM 601.940 (06.89-06.95)		Bushing,leaf spring	GRM10411
210						
2.3 (70 kw)	1982.07-1996.02	Rear Axle Left & Right	Van RWD M 102.942 (07.82-12.88), M 102.946		Bushing,leaf spring	GRM10466
	1982.07-1996.02	Front Axle;Rear Axle	Van RWD M 102.942 (07.82-12.88), M 102.946		Bushing,leaf spring	GRM10411
2.3 (77 kw)	1989.05-1996.02	Front Axle;Rear Axle	Bus RWD M 102.945 (05.89-.)		Bushing,leaf spring	GRM10411
	1989.05-1996.02	Front Axle;Rear Axle	Van RWD M 102.945 (05.89-.)		Bushing,leaf spring	GRM10411
210D						
2.8 (70 kw)	1988.10-1996.02	Rear Axle Left & Right	Van RWD OM 602.940		Bushing,leaf spring	GRM10466
	1988.10-1996.02	Front Axle;Rear Axle	Van RWD OM 602.940		Bushing,leaf spring	GRM10411
	1988.11-1996.02	Rear Axle Left & Right	Bus RWD OM 602.940		Bushing,leaf spring	GRM10466
	1988.11-1996.02	Front Axle;Rear Axle	Bus RWD OM 602.940		Bushing,leaf spring	GRM10411
2.8 (72 kw)	1988.11-1996.02	Rear Axle Left & Right	Bus RWD OM 602.940		Bushing,leaf spring	GRM10466
	1988.11-1996.02	Rear Axle Left & Right	Platform/Chassis RWD OM 602.940		Bushing,leaf spring	GRM10466
	1988.11-1996.02	Front Axle;Rear Axle	Bus RWD OM 602.940		Bushing,leaf spring	GRM10411
	1988.11-1996.02	Front Axle;Rear Axle	Platform/Chassis RWD OM 602.940		Bushing,leaf spring	GRM10411
2.9 (70 kw)	1988.11-1996.02	Rear Axle Left & Right	Platform/Chassis RWD OM 602.940		Bushing,leaf spring	GRM10466
	1988.11-1996.02	Front Axle;Rear Axle	Platform/Chassis RWD OM 602.940		Bushing,leaf spring	GRM10411
300						
2.8 (145 kw)	1993.01-1998.10	Rear Axle Left & Right	Saloon RWD 104944		Spring Mounting	GRM12623
	1993.01-1998.10	Front Axle;Rear Axle Left & Right	Saloon RWD 104944		Spring Mounting	GRM12589
	1993.01-1998.10	Rear Axle Left & Right Lower Outer	Saloon RWD 104944		Knuckle Bushing	GRM10452
308D						
2.3 (58 kw)	1988.11-1996.02	Front Axle;Rear Axle	Van RWD OM 601.940 (11.88-06.95)		Bushing,leaf spring	GRM10411
	1989.06-1996.02	Rear Axle Left & Right	Platform/Chassis RWD OM 601.940 (06.89-06.95)		Bushing,leaf spring	GRM10466
	1989.06-1996.02	Front Axle;Rear Axle	Platform/Chassis RWD OM 601.940 (06.89-06.95)		Bushing,leaf spring	GRM10411
	1990.05-1996.02	Front Axle;Rear Axle	Bus RWD OM 601.940 (05.90-06.95)		Bushing,leaf spring	GRM10411
2.3 (60 kw)	1989.06-1996.02	Rear Axle Left & Right	Bus RWD OM 601.940 (06.89-06.95)		Bushing,leaf spring	GRM10466
	1989.06-1996.02	Rear Axle Left & Right	Platform/Chassis RWD OM 601.940 (06.89-06.95)		Bushing,leaf spring	GRM10466
	1989.06-1996.02	Front Axle;Rear Axle	Bus RWD OM 601.940 (06.89-06.95)		Bushing,leaf spring	GRM10411
	1989.06-1996.02	Front Axle;Rear Axle	Platform/Chassis RWD OM 601.940 (06.89-06.95)		Bushing,leaf spring	GRM10411
	1989.06-1996.02	Front Axle;Rear Axle	Van RWD OM 601.940 (06.89-06.95)		Bushing,leaf spring	GRM10411
310						
2.3 (77 kw)	1989.01-1995.12	Front Axle;Rear Axle	Van RWD M 102.945		Bushing,leaf spring	GRM10411
310D						
2.9 (70 kw)	1989.06-1996.02	Rear Axle Left & Right	Platform/Chassis RWD OM 602.940		Bushing,leaf spring	GRM10466
	1989.06-1996.02	Front Axle;Rear Axle	Bus RWD OM 602.940		Bushing,leaf spring	GRM10411
	1989.06-1996.02	Front Axle;Rear Axle	Platform/Chassis RWD OM 602.940		Bushing,leaf spring	GRM10411
	1989.06-1996.02	Front Axle;Rear Axle	Van RWD OM 602.940		Bushing,leaf spring	GRM10411
2.9 (72 kw)	1989.06-1996.02	Rear Axle Left & Right	Platform/Chassis RWD OM 602.940		Bushing,leaf spring	GRM10466
	1989.06-1996.02	Front Axle;Rear Axle	Platform/Chassis RWD OM 602.940		Bushing,leaf spring	GRM10411
	1989.06-1996.02	Front Axle;Rear Axle	Van RWD OM 602.940		Bushing,leaf spring	GRM10411
	1990.06-1996.02	Front Axle;Rear Axle	Bus RWD OM 602.940		Bushing,leaf spring	GRM10411
408D						
2.3 (58 kw)	1988.11-1995.06	Rear Axle Left & Right	Platform/Chassis RWD OM 601.940		Bushing,leaf spring	GRM16386
	1988.11-1995.06	Rear Axle Left & Right	Van RWD OM 601.940		Bushing,leaf spring	GRM16386
2.3 (60 kw)	1988.11-1995.06	Rear Axle Left & Right	Platform/Chassis RWD OM 601.940		Bushing,leaf spring	GRM16386
	1988.11-1995.06	Rear Axle Left & Right	Van RWD OM 601.940		Bushing,leaf spring	GRM16386
410						
2.3 (70 kw)	1982.08-1995.06	Rear Axle Left & Right	Platform/Chassis RWD M 102.942		Bushing,leaf spring	GRM16386
	1982.08-1995.06	Rear Axle Left & Right	Van RWD M 102.942		Bushing,leaf spring	GRM16386
	1982.08-1995.06	Front Axle;Rear Axle	Platform/Chassis RWD M 102.942		Bushing,leaf spring	GRM10411
	1982.08-1995.06	Front	Platform/Chassis RWD M 102.942		Bushing,leaf spring	GRM11567
	1982.08-1995.06	Rear	Platform/Chassis RWD M 102.942		Bushing,leaf spring	GRM30235

	YEAR	FITTING POSITION	BODY STYLE & DRIVE TYPE & ENGINE	REMARKS	PRODUCT	G-AP Ref.
MERCEDES-BENZ						
410						
2.3 (77 kw)	1982.08-1995.06	Rear Axle Left & Right	Platform/Chassis RWD M 102.945 (01.89-.)		Bushing,leaf spring	**GRM16386**
	1982.08-1995.06	Rear Axle Left & Right	Van RWD M 102.945 (01.89-.)		Bushing,leaf spring	**GRM16386**
	1982.08-1995.06	Front Axle;Rear Axle	Platform/Chassis RWD M 102.945 (01.89-.)		Bushing,leaf spring	**GRM10411**
	1982.08-1995.06	Front Axle;Rear Axle	Van RWD M 102.945 (01.89-.)		Bushing,leaf spring	**GRM10411**
	1982.08-1995.06	Front	Van RWD M 102.945 (01.89-.)		Bushing,leaf spring	**GRM11567**
	1982.08-1995.06	Rear	Platform/Chassis RWD M 102.945 (01.89-.)		Bushing,leaf spring	**GRM30235**
	1982.08-1995.06	Rear	Van RWD M 102.945 (01.89-.)		Bushing,leaf spring	**GRM30235**
410D						
2.8 (70 kw)	1988.11-1995.06	Rear Axle Left & Right	Platform/Chassis RWD OM 602.940		Bushing,leaf spring	**GRM16386**
	1988.11-1995.06	Rear Axle Left & Right	Van RWD OM 602.940		Bushing,leaf spring	**GRM16386**
	1988.11-1995.06	Front Axle;Rear Axle	Platform/Chassis RWD OM 602.940		Bushing,leaf spring	**GRM10411**
	1988.11-1995.06	Front Axle;Rear Axle	Van RWD OM 602.940		Bushing,leaf spring	**GRM10411**
	1988.11-1995.06	Front	Platform/Chassis RWD OM 602.940		Bushing,leaf spring	**GRM11567**
	1988.11-1995.06	Front	Van RWD OM 602.940		Bushing,leaf spring	**GRM11567**
	1988.11-1995.06	Rear	Platform/Chassis RWD OM 602.940		Bushing,leaf spring	**GRM30235**
	1988.11-1995.06	Rear	Van RWD OM 602.940		Bushing,leaf spring	**GRM30235**
2.8 (72 kw)	1988.11-1995.06	Rear Axle Left & Right	Platform/Chassis RWD OM 602.940		Bushing,leaf spring	**GRM16386**
	1988.11-1995.06	Rear Axle Left & Right	Van RWD OM 602.940		Bushing,leaf spring	**GRM16386**
A E-Cell						
ET (50 kw)	2010.12-2012.06	Rear Axle Left & Right	Hatchback FWD 780992		Bushing,axle beam	**GRM36699**
A150						
1.5 (70 kw)	2004.09-2012.06	Rear Axle Left & Right	Hatchback FWD 266920		Bushing,axle beam	**GRM36699**
A160						
1.3 (80 kw)	2018.06-	Rear Axle Left & Right Upper Outer	Hatchback FWD 282914		Bushing,axle beam	**GRM36012**
1.5 (66 kw)	2013.06-2018.05	Front Axle	Hatchback FWD 607951		Protection Boot	**GRM40659**
	2013.06-2018.05	Rear Axle Left & Right Lower Outer	Hatchback FWD 607951		Knuckle Bushing	**GRM50258**
1.5 (70 kw)	2009.04-2012.06	Rear Axle Left & Right	Hatchback FWD 266920		Bushing,axle beam	**GRM36699**
1.6 (75 kw)	2015.07-2018.05	Front Axle	Hatchback FWD 270910		Protection Boot	**GRM40659**
2.0 (60 kw)	2004.09-2012.06	Rear Axle Left & Right	Hatchback FWD 640942		Bushing,axle beam	**GRM36699**
A170						
1.7 (85 kw)	2004.09-2012.06	Rear Axle Left & Right	Hatchback FWD 266940		Bushing,axle beam	**GRM36699**
A180						
1.3 (100 kw)	2018.06-	Rear Axle Left & Right Upper Outer	Hatchback FWD 282914		Bushing,axle beam	**GRM36012**
1.5 (80 kw)	2012.06-2018.05	Front Axle	Hatchback FWD 607951		Protection Boot	**GRM40659**
	2012.06-2018.05	Rear Axle Left & Right Lower Outer	Hatchback FWD 607951		Knuckle Bushing	**GRM50258**
1.5 (85 kw)	2018.03-	Rear Axle Left & Right Upper Outer	Hatchback FWD 608915		Bushing,axle beam	**GRM36012**
1.6 (90 kw)	2012.09-2018.05	Front Axle	Hatchback FWD 270910		Protection Boot	**GRM40659**
	2012.09-2018.05	Rear Axle Left & Right Lower Outer	Hatchback FWD 270910		Knuckle Bushing	**GRM50258**
1.7 (85 kw)	2009.04-2012.06	Rear Axle Left & Right	Hatchback FWD 266940		Bushing,axle beam	**GRM36699**
1.8 (80 kw)	2012.06-2014.10	Front Axle	Hatchback FWD 651901		Protection Boot	**GRM40659**
	2012.06-2014.10	Rear Axle Left & Right Lower Outer	Hatchback FWD 651901		Knuckle Bushing	**GRM50258**
2.0 (80 kw)	2004.09-2012.06	Rear Axle Left & Right	Hatchback FWD 640940		Bushing,axle beam	**GRM36699**
2.2 (80 kw)	2013.06-2014.10	Rear Axle Left & Right Lower Outer	Hatchback FWD OM 651.930		Knuckle Bushing	**GRM50258**
A200						
1.3 (110 kw)	2018.06-	Rear Axle Left & Right Upper Outer	Hatchback FWD 282914		Bushing,axle beam	**GRM36012**
1.3 (120 kw)	2018.03-	Rear Axle Left & Right Upper Outer	Hatchback FWD 282914		Bushing,axle beam	**GRM36012**
1.6 (115 kw)	2012.06-2018.05	Front Axle	Hatchback FWD 270910		Protection Boot	**GRM40659**
	2012.06-2018.05	Rear Axle Left & Right Lower Outer	Hatchback FWD 270910		Knuckle Bushing	**GRM50258**
	2015.06-2018.05	Rear Axle Left & Right Lower Outer	Hatchback FWD M 270.910		Knuckle Bushing	**GRM50258**
1.8 (100 kw)	2012.06-2014.10	Front Axle	Hatchback FWD 651901		Protection Boot	**GRM40659**
	2012.06-2014.10	Rear Axle Left & Right Lower Outer	Hatchback FWD 651901		Knuckle Bushing	**GRM50258**
2.0 (100 kw)	2004.09-2012.06	Rear Axle Left & Right	Hatchback FWD 266960		Bushing,axle beam	**GRM36699**
	2004.09-2012.06	Rear Axle Left & Right	Hatchback FWD 640941		Bushing,axle beam	**GRM36699**
2.0 (103 kw)	2004.09-2012.06	Rear Axle Left & Right	Hatchback FWD 640941		Bushing,axle beam	**GRM36699**
2.0 (142 kw)	2005.02-2012.06	Rear Axle Left & Right	Hatchback FWD 266980		Bushing,axle beam	**GRM36699**
2.2 (100 kw)	2014.02-2018.05	Front Axle	Hatchback 4WD 651930		Protection Boot	**GRM40659**
	2014.02-2018.05	Front Axle	Hatchback FWD 651930		Protection Boot	**GRM40659**
	2014.02-2018.05	Rear Axle Left & Right Lower Outer	Hatchback 4WD 651930		Knuckle Bushing	**GRM50258**
	2014.02-2018.05	Rear Axle Left & Right Lower Outer	Hatchback FWD 651930		Knuckle Bushing	**GRM50258**
	2014.02-2018.05	Rear Axle Left & Right Upper Outer	Hatchback 4WD 651930		Bushing,axle beam	**GRM36012**
A220						
2.0 (135 kw)	2014.05-2018.05	Front Axle	Hatchback 4WD 270920		Protection Boot	**GRM40659**
2.2 (120 kw)	2014.01-2018.05	Front Axle	Hatchback FWD 651930		Protection Boot	**GRM40659**
	2014.01-2018.05	Rear Axle Left & Right Lower Outer	Hatchback FWD 651930		Knuckle Bushing	**GRM50258**

	YEAR	FITTING POSITION	BODY STYLE & DRIVE TYPE & ENGINE	REMARKS	PRODUCT	G-AP Ref.
MERCEDES-BENZ						
A220						
2.2 (125 kw)	2012.06-2018.05	Front Axle	Hatchback FWD 651930		Protection Boot	GRM40659
	2012.06-2018.05	Rear Axle Left & Right Lower Outer	Hatchback FWD 651930		Knuckle Bushing	GRM50258
	2014.02-2018.05	Front Axle	Hatchback 4WD 651930		Protection Boot	GRM40659
	2014.02-2018.05	Rear Axle Left & Right Lower Outer	Hatchback 4WD 651930		Knuckle Bushing	GRM50258
	2014.02-2018.05	Rear Axle Left & Right Upper Outer	Hatchback 4WD 651930		Bushing,axle beam	GRM36012
2.2 (130 kw)	2015.07-2018.05	Front Axle	Hatchback 4WD 651930		Protection Boot	GRM40659
	2015.07-2018.05	Front Axle	Hatchback FWD 651930		Protection Boot	GRM40659
A250						
2.0 (155 kw)	2012.06-2018.05	Front Axle	Hatchback FWD 270920		Protection Boot	GRM40659
	2012.06-2018.05	Rear Axle Left & Right Lower Outer	Hatchback FWD 270920		Knuckle Bushing	GRM50258
	2013.06-2018.05	Front Axle	Hatchback 4WD 270920		Protection Boot	GRM40659
	2013.06-2018.05	Rear Axle Left & Right Lower Outer	Hatchback 4WD 270920		Knuckle Bushing	GRM50258
	2013.06-2018.05	Rear Axle Left & Right Upper Outer	Hatchback 4WD 270920		Bushing,axle beam	GRM36012
2.0 (160 kw)	2015.07-2018.05	Front Axle	Hatchback FWD 270920		Protection Boot	GRM40659
	2015.07-2018.05	Front Axle	Hatchback 4WD 270920		Protection Boot	GRM40659
2.0 (165 kw)	2018.03-	Rear Axle Left & Right Upper Outer	Hatchback FWD 260920		Bushing,axle beam	GRM36012
A45 AMG						
2.0 (265 kw)	2013.04-2018.05	Front Axle	Hatchback 4WD 133980		Protection Boot	GRM40659
2.0 (280 kw)	2015.07-2018.05	Front Axle	Hatchback 4WD 133980		Protection Boot	GRM40659
AMG GT 43						
3.0 (270 kw)	2018.09-	Rear Axle Left & Right Lower	Coupe 4WD 256930		Bushing,axle beam	GRM30272
	2018.10-	Rear Axle Left & Right Lower	Coupe RWD 256930		Bushing,axle beam	GRM30272
AMG GT 53						
3.0 (320 kw)	2018.09-	Rear Axle Left & Right Lower	Coupe 4WD 256930		Bushing,axle beam	GRM30272
AMG GT 63						
4.0 (430 kw)	2018.07-	Rear Axle Left & Right Lower	Coupe 4WD 177980		Bushing,axle beam	GRM30272
4.0 (470 kw)	2018.07-	Rear Axle Left & Right Lower	Coupe 4WD 177980		Bushing,axle beam	GRM30272
B Electric Drive						
ET (65 kw)	2014.11-2017.10	Front Axle	Hatchback FWD 780990		Protection Boot	GRM40659
B150						
1.5 (70 kw)	2005.03-2011.11	Rear Axle Left & Right	Hatchback FWD 266920		Bushing,axle beam	GRM36699
B160						
1.3 (80 kw)	2019.04-	Rear Axle Left & Right Upper Outer	Hatchback FWD 282914		Bushing,axle beam	GRM36012
1.5 (66 kw)	2013.05-2018.12	Front Axle	Hatchback FWD 607951		Protection Boot	GRM40659
	2013.05-2018.12	Rear Axle Left & Right Lower Outer	Hatchback FWD 607951		Knuckle Bushing	GRM50258
1.5 (70 kw)	2009.04-2011.11	Rear Axle Left & Right	Hatchback FWD 266920		Bushing,axle beam	GRM36699
	2019.05-	Rear Axle Left & Right Upper Outer	Hatchback FWD 608915		Bushing,axle beam	GRM36012
1.6 (75 kw)	2015.07-2018.12	Front Axle	Hatchback FWD 270910		Protection Boot	GRM40659
	2015.07-2018.12	Rear Axle Left & Right Lower Outer	Hatchback FWD 270910		Knuckle Bushing	GRM50258
B170						
1.7 (85 kw)	2005.03-2011.11	Rear Axle Left & Right	Hatchback FWD 266940		Bushing,axle beam	GRM36699
2.0 (85 kw)	2008.04-2011.11	Rear Axle Left & Right	Hatchback FWD 266960NGT		Bushing,axle beam	GRM36699
B180						
1.3 (100 kw)	2018.12-	Rear Axle Left & Right Upper Outer	Hatchback FWD 282914		Bushing,axle beam	GRM36012
1.5 (80 kw)	2013.02-2018.12	Front Axle	Hatchback FWD 607951		Protection Boot	GRM40659
	2013.02-2018.12	Rear Axle Left & Right Lower Outer	Hatchback FWD 607951		Knuckle Bushing	GRM50258
1.5 (85 kw)	2018.12-	Rear Axle Left & Right Upper Outer	Hatchback FWD 608915		Bushing,axle beam	GRM36012
1.6 (90 kw)	2011.11-2018.12	Front Axle	Hatchback FWD 270910		Protection Boot	GRM40659
	2011.11-2018.12	Rear Axle Left & Right Lower Outer	Hatchback FWD 270910		Knuckle Bushing	GRM50258
1.7 (85 kw)	2009.04-2011.11	Rear Axle Left & Right	Hatchback FWD 266940		Bushing,axle beam	GRM36699
1.8 (80 kw)	2011.11-2014.08	Front Axle	Hatchback FWD 651901		Protection Boot	GRM40659
	2011.11-2014.08	Rear Axle Left & Right Lower Outer	Hatchback FWD 651901		Knuckle Bushing	GRM50258
2.0 (80 kw)	2005.03-2011.11	Rear Axle Left & Right	Hatchback FWD 640940		Bushing,axle beam	GRM36699
2.0 (85 kw)	2008.04-2011.11	Rear Axle Left & Right	Hatchback FWD 266960NGT		Bushing,axle beam	GRM36699
2.2 (80 kw)	2013.06-2014.08	Front Axle	Hatchback FWD 651930		Protection Boot	GRM40659
	2013.06-2014.08	Rear Axle Left & Right Lower Outer	Hatchback FWD 651930		Knuckle Bushing	GRM50258
B200						
1.3 (110 kw)	2019.01-	Rear Axle Left & Right Upper Outer	Hatchback FWD 282914		Bushing,axle beam	GRM36012
1.3 (120 kw)	2018.12-	Rear Axle Left & Right Upper Outer	Hatchback FWD 282914		Bushing,axle beam	GRM36012
1.6 (115 kw)	2011.11-2018.12	Front Axle	Hatchback FWD 270910		Protection Boot	GRM40659
	2011.11-2018.12	Rear Axle Left & Right Lower Outer	Hatchback FWD 270910		Knuckle Bushing	GRM50258
	2011.11-2018.12	Rear Axle Left & Right Lower Outer	Hatchback FWD M 270.910		Knuckle Bushing	GRM50258
1.8 (100 kw)	2011.11-2014.08	Front Axle	Hatchback FWD 651901		Protection Boot	GRM40659
	2011.11-2014.08	Rear Axle Left & Right Lower Outer	Hatchback FWD 651901		Knuckle Bushing	GRM50258

	YEAR	FITTING POSITION	BODY STYLE & DRIVE TYPE & ENGINE	REMARKS	PRODUCT	G-AP Ref.
MERCEDES-BENZ						
B200						
2.0 (100 kw)	2005.03-2011.11	Rear Axle Left & Right	Hatchback FWD 266960		Bushing,axle beam	GRM36699
	2005.03-2011.11	Rear Axle Left & Right	Hatchback FWD 640941		Bushing,axle beam	GRM36699
2.0 (103 kw)	2005.03-2011.11	Rear Axle Left & Right	Hatchback FWD 640941		Bushing,axle beam	GRM36699
2.0 (110 kw)	2018.12-	Rear Axle Left & Right Upper Outer	Hatchback FWD 654920		Bushing,axle beam	GRM36012
2.0 (115 kw)	2012.11-2017.12	Front Axle	Hatchback FWD 270920NGT		Protection Boot	GRM40659
	2012.11-2017.12	Rear Axle Left & Right Lower Outer	Hatchback FWD 270920NGT		Knuckle Bushing	GRM50258
2.0 (142 kw)	2005.03-2011.11	Rear Axle Left & Right	Hatchback FWD 266980		Bushing,axle beam	GRM36699
2.2 (100 kw)	2014.08-2018.12	Front Axle	Hatchback 4WD 651930		Protection Boot	GRM40659
	2014.08-2018.12	Front Axle	Hatchback FWD 651930		Protection Boot	GRM40659
	2014.08-2018.12	Rear Axle Left & Right Lower Outer	Hatchback 4WD 651930		Knuckle Bushing	GRM50258
	2014.08-2018.12	Rear Axle Left & Right Lower Outer	Hatchback FWD 651930		Knuckle Bushing	GRM50258
B220						
2.0 (135 kw)	2013.05-2018.12	Front Axle	Hatchback 4WD 270920		Protection Boot	GRM40659
	2013.05-2018.12	Rear Axle Left & Right Lower Outer	Hatchback 4WD 270920		Knuckle Bushing	GRM50258
	2013.05-2018.12	Rear Axle Left & Right Upper Outer	Hatchback 4WD 270920		Bushing,axle beam	GRM36012
2.0 (140 kw)	2018.12-	Rear Axle Left & Right Upper Outer	Hatchback FWD 654920		Bushing,axle beam	GRM36012
	2019.01-	Rear Axle Left & Right Upper Outer	Hatchback 4WD 260920		Bushing,axle beam	GRM36012
	2019.04-	Rear Axle Left & Right Upper Outer	Hatchback FWD 260920		Bushing,axle beam	GRM36012
2.2 (120 kw)	2013.06-2018.12	Front Axle	Hatchback FWD 651930		Protection Boot	GRM40659
	2013.06-2018.12	Rear Axle Left & Right Lower Outer	Hatchback FWD 651930		Knuckle Bushing	GRM50258
2.2 (125 kw)	2011.11-2018.12	Front Axle	Hatchback FWD 651930		Protection Boot	GRM40659
	2011.11-2018.12	Rear Axle Left & Right Lower Outer	Hatchback FWD 651930		Knuckle Bushing	GRM50258
2.2 (130 kw)	2014.08-2018.12	Front Axle	Hatchback 4WD 651930		Protection Boot	GRM40659
	2014.08-2018.12	Front Axle	Hatchback FWD 651930		Protection Boot	GRM40659
	2014.08-2018.12	Rear Axle Left & Right Lower Outer	Hatchback 4WD 651930		Knuckle Bushing	GRM50258
	2014.08-2018.12	Rear Axle Left & Right Lower Outer	Hatchback FWD 651930		Knuckle Bushing	GRM50258
B250						
2.0 (155 kw)	2012.05-2018.12	Front Axle	Hatchback FWD 270920		Protection Boot	GRM40659
	2012.05-2018.12	Rear Axle Left & Right Lower Outer	Hatchback FWD 270920		Knuckle Bushing	GRM50258
	2014.08-2018.12	Front Axle	Hatchback 4WD 270920		Protection Boot	GRM40659
	2014.08-2018.12	Rear Axle Left & Right Lower Outer	Hatchback 4WD 270920		Knuckle Bushing	GRM50258
2.0 (165 kw)	2019.01-	Rear Axle Left & Right Upper Outer	Hatchback 4WD 260920		Bushing,axle beam	GRM36012
	2019.01-	Rear Axle Left & Right Upper Outer	Hatchback FWD 260920		Bushing,axle beam	GRM36012
C160						
1.5 (95 kw)	2019.06-2019.11	Rear Axle Left & Right Lower Outer	Estate RWD 264915		Knuckle Bushing	GRM10452
	2019.06-2019.11	Rear Axle Left & Right Lower	Estate RWD 264915		Bushing,axle beam	GRM30272
	2019.06-2019.11	Rear Axle Left & Right Upper Inner	Estate RWD 264915		Bushing,axle beam	GRM36004
	2019.06-2021.05	Rear Axle Left & Right Lower Outer	Saloon RWD 264915		Knuckle Bushing	GRM10452
	2019.06-2021.05	Rear Axle Left & Right Lower	Saloon RWD 264915		Bushing,axle beam	GRM30272
	2019.06-2021.05	Rear Axle Left & Right Upper Inner	Saloon RWD 264915		Bushing,axle beam	GRM36004
1.6 (95 kw)	2015.04-2019.11	Rear Axle Left & Right Lower Outer	Estate RWD 274910		Knuckle Bushing	GRM10452
	2015.04-2019.11	Rear Axle Left & Right Lower Outer	Saloon RWD 274910		Knuckle Bushing	GRM10452
	2015.04-2019.11	Rear Axle Left & Right Lower	Estate RWD 274910		Bushing,axle beam	GRM30272
	2015.04-2019.11	Rear Axle Left & Right Lower	Saloon RWD 274910		Bushing,axle beam	GRM30272
	2015.04-2019.11	Rear Axle Left & Right Upper Inner	Estate RWD 274910		Bushing,axle beam	GRM36004
	2015.04-2019.11	Rear Axle Left & Right Upper Inner	Saloon RWD 274910		Bushing,axle beam	GRM36004
1.8 (90 kw)	2004.09-2006.07	Rear Axle Left & Right Upper	Coupe RWD 271921	Inner diameter:63.5mm	Spring Mounting	GRM12629
	2004.09-2006.07	Rear Axle Left & Right Upper	Coupe RWD 271921	Inner diameter:66mm	Spring Mounting	GRM12631
	2004.09-2006.07	Rear Axle Left & Right Upper	Coupe RWD 271921	Inner diameter:64.5mm	Spring Mounting	GRM12632
	2004.09-2006.07	Rear Axle Left & Right Lower Outer	Coupe RWD 271921		Knuckle Bushing	GRM10452
	2004.09-2006.07	Rear Axle Left & Right Inner	Coupe RWD 271921		Bushing,axle beam	GRM35953
	2004.09-2006.07	Rear Axle Left & Right Outer	Coupe RWD 271921		Bushing,axle beam	GRM12661
	2004.09-2006.07	Rear Axle Left & Right Inner	Coupe RWD 271921		Bushing Kit,axle beam	GRM30573S
	2004.09-2006.07	Front Axle Left & Right	Coupe RWD 271921		Steering Bushing	GRM36918
C180						
1.5 (115 kw)	2019.06-2021.02	Rear Axle Left & Right Lower Outer	Estate RWD 264915		Knuckle Bushing	GRM10452
	2019.06-2021.02	Rear Axle Left & Right Lower	Estate RWD 264915		Bushing,axle beam	GRM30272
	2019.06-2021.02	Rear Axle Left & Right Upper Inner	Estate RWD 264915		Bushing,axle beam	GRM36004
	2019.06-2021.05	Rear Axle Left & Right Lower Outer	Saloon RWD 264915		Knuckle Bushing	GRM10452
	2019.06-2021.05	Rear Axle Left & Right Lower	Saloon RWD 264915		Bushing,axle beam	GRM30272
	2019.06-2021.05	Rear Axle Left & Right Upper Inner	Saloon RWD 264915		Bushing,axle beam	GRM36004
	2019.06-2023.04	Rear Axle Left & Right Lower Outer	Coupe RWD 264915		Knuckle Bushing	GRM10452
	2019.06-2023.04	Rear Axle Left & Right Lower Outer	Cabriolet RWD 264915		Knuckle Bushing	GRM10452
	2019.06-2023.04	Rear Axle Left & Right Lower	Cabriolet RWD 264915		Bushing,axle beam	GRM30272

	YEAR	FITTING POSITION	BODY STYLE & DRIVE TYPE & ENGINE	REMARKS	PRODUCT	G-AP Ref.
MERCEDES-BENZ **C180**						
1.5 (115 kw)	2019.06-2023.04	Rear Axle Left & Right Lower	Coupe RWD 264915		Bushing,axle beam	GRM30272
	2019.06-2023.04	Rear Axle Left & Right Upper Inner	Coupe RWD 264915		Bushing,axle beam	GRM36004
	2019.06-2023.04	Rear Axle Left & Right Upper Inner	Cabriolet RWD 264915		Bushing,axle beam	GRM36004
1.6 (85 kw)	2014.05-2018.05	Rear Axle Left & Right Lower Outer	Saloon RWD 626951		Knuckle Bushing	GRM10452
	2014.05-2018.05	Rear Axle Left & Right Lower	Saloon RWD 626951		Bushing,axle beam	GRM30272
	2014.05-2018.05	Rear Axle Left & Right Upper Inner	Saloon RWD 626951		Bushing,axle beam	GRM36004
	2014.09-2018.05	Rear Axle Left & Right Lower Outer	Estate RWD 626951		Knuckle Bushing	GRM10452
	2014.09-2018.05	Rear Axle Left & Right Lower	Estate RWD 626951		Bushing,axle beam	GRM30272
	2014.09-2018.05	Rear Axle Left & Right Upper Inner	Estate RWD 626951		Bushing,axle beam	GRM36004
1.6 (90 kw)	2018.05-2021.02	Rear Axle Left & Right Lower Outer	Estate RWD 654916		Knuckle Bushing	GRM10452
	2018.05-2021.02	Rear Axle Left & Right Lower	Estate RWD 654916		Bushing,axle beam	GRM30272
	2018.05-2021.02	Rear Axle Left & Right Upper Inner	Estate RWD 654916		Bushing,axle beam	GRM36004
	2018.05-2021.05	Rear Axle Left & Right Lower Outer	Saloon RWD 654916		Knuckle Bushing	GRM10452
	2018.05-2021.05	Rear Axle Left & Right Lower	Saloon RWD 654916		Bushing,axle beam	GRM30272
	2018.05-2021.05	Rear Axle Left & Right Upper Inner	Saloon RWD 654916		Bushing,axle beam	GRM36004
1.6 (110 kw)	2018.10-2021.03	Rear Axle Left & Right Lower Outer	Saloon RWD 274910		Knuckle Bushing	GRM10452
	2018.10-2021.03	Rear Axle Left & Right Lower	Saloon RWD 274910		Bushing,axle beam	GRM30272
	2018.10-2021.03	Rear Axle Left & Right Upper Inner	Saloon RWD 274910		Bushing,axle beam	GRM36004
	2018.11-2020.08	Rear Axle Left & Right Lower Outer	Coupe RWD 274910		Knuckle Bushing	GRM10452
	2018.11-2020.08	Rear Axle Left & Right Lower	Coupe RWD 274910		Bushing,axle beam	GRM30272
	2018.11-2020.08	Rear Axle Left & Right Upper Inner	Coupe RWD 274910		Bushing,axle beam	GRM36004
1.6 (115 kw)	2008.02-2014.01	Front Axle	Saloon RWD 271910		Protection Boot	GRM40659
	2008.02-2014.01	Front Axle	Estate RWD 271910		Protection Boot	GRM40659
	2008.02-2014.01	Rear Axle Left & Right	Saloon RWD 271910		Bushing,shock absorber	GRM36941
	2008.02-2014.01	Rear Axle Left & Right	Estate RWD 271910		Bushing,shock absorber	GRM36941
	2008.02-2014.01	Rear Axle Left & Right Upper	Saloon RWD 271910	Inner diameter:63.5mm	Spring Mounting	GRM12629
	2008.02-2014.01	Rear Axle Left & Right Upper	Estate RWD 271910	Inner diameter:63.5mm	Spring Mounting	GRM12629
	2008.02-2014.01	Rear Axle Left & Right Upper	Saloon RWD 271910	Inner diameter:66mm	Spring Mounting	GRM12631
	2008.02-2014.01	Rear Axle Left & Right Upper	Estate RWD 271910	Inner diameter:66mm	Spring Mounting	GRM12631
	2008.02-2014.01	Rear Axle Left & Right Upper	Saloon RWD 271910	Inner diameter:64.5mm	Spring Mounting	GRM12632
	2008.02-2014.01	Rear Axle Left & Right Upper	Estate RWD 271910	Inner diameter:64.5mm	Spring Mounting	GRM12632
	2008.02-2014.01	Rear Axle Left & Right Lower Outer	Saloon RWD 271910		Knuckle Bushing	GRM10452
	2008.02-2014.01	Rear Axle Left & Right Lower Outer	Estate RWD 271910		Knuckle Bushing	GRM10452
	2008.02-2014.01	Rear Axle Left & Right Lower	Saloon RWD 271910		Bushing,axle beam	GRM30272
	2008.02-2014.01	Rear Axle Left & Right Lower	Estate RWD 271910		Bushing,axle beam	GRM30272
	2012.02-2014.01	Front Axle	Estate RWD 274910		Protection Boot	GRM40659
	2012.02-2014.01	Rear Axle Left & Right	Estate RWD 274910		Bushing,shock absorber	GRM36941
	2012.02-2014.01	Rear Axle Left & Right Lower Outer	Estate RWD 274910		Knuckle Bushing	GRM10452
	2012.02-2014.01	Rear Axle Left & Right Lower	Estate RWD 274910		Bushing,axle beam	GRM30272
	2012.04-2014.01	Front Axle	Saloon RWD 274910		Protection Boot	GRM40659
	2012.04-2014.01	Rear Axle Left & Right	Saloon RWD 274910		Bushing,shock absorber	GRM36941
	2012.04-2014.01	Rear Axle Left & Right Lower Outer	Saloon RWD 274910		Knuckle Bushing	GRM10452
	2012.04-2014.01	Rear Axle Left & Right Lower	Saloon RWD 274910		Bushing,axle beam	GRM30272
	2012.07-2014.01	Front Axle	Coupe RWD 274910		Protection Boot	GRM40659
	2012.07-2014.01	Rear Axle Left & Right Lower Outer	Coupe RWD 274910		Knuckle Bushing	GRM10452
	2012.07-2014.01	Rear Axle Left & Right Lower	Coupe RWD 274910		Bushing,axle beam	GRM30272
	2013.07-2021.03	Rear Axle Left & Right Lower Outer	Saloon RWD 274910		Knuckle Bushing	GRM10452
	2013.07-2021.03	Rear Axle Left & Right Lower	Saloon RWD 274910		Bushing,axle beam	GRM30272
	2013.07-2021.03	Rear Axle Left & Right Upper Inner	Saloon RWD 274910		Bushing,axle beam	GRM36004
	2014.03-	Rear Axle Left & Right Upper Inner	Saloon RWD M 274.910		Bushing,axle beam	GRM36004
	2014.09-2020.08	Rear Axle Left & Right Lower Outer	Estate RWD 274910		Knuckle Bushing	GRM10452
	2014.09-2020.08	Rear Axle Left & Right Lower	Estate RWD 274910		Bushing,axle beam	GRM30272
	2014.09-2020.08	Rear Axle Left & Right Upper Inner	Estate RWD 274910		Bushing,axle beam	GRM36004
	2015.10-2020.08	Rear Axle Left & Right Lower Outer	Coupe RWD 274910		Knuckle Bushing	GRM10452
	2015.10-2020.08	Rear Axle Left & Right Lower	Coupe RWD 274910		Bushing,axle beam	GRM30272
	2015.10-2020.08	Rear Axle Left & Right Upper Inner	Coupe RWD 274910		Bushing,axle beam	GRM36004
	2016.06-2020.08	Rear Axle Left & Right Lower Outer	Cabriolet RWD 274910		Knuckle Bushing	GRM10452
	2016.06-2020.08	Rear Axle Left & Right Lower	Cabriolet RWD 274910		Bushing,axle beam	GRM30272
	2016.06-2020.08	Rear Axle Left & Right Upper Inner	Cabriolet RWD 274910		Bushing,axle beam	GRM36004
1.8 (89 kw)	1994.11-2000.05	Front Axle	Saloon RWD 111921		Bushing Kit	GRM10562S
	1994.11-2000.05	Rear Axle Left & Right Upper	Saloon RWD 111921	Inner diameter:63.5mm	Spring Mounting	GRM12629
	1994.11-2000.05	Rear Axle Left & Right Upper	Saloon RWD 111921	Inner diameter:66mm	Spring Mounting	GRM12631
	1994.11-2000.05	Rear Axle Left & Right Upper	Saloon RWD 111921	Inner diameter:64.5mm	Spring Mounting	GRM12632
	1994.11-2000.05	Rear Axle Left & Right Lower Outer	Saloon RWD 111921		Knuckle Bushing	GRM10452

	YEAR	FITTING POSITION	BODY STYLE & DRIVE TYPE & ENGINE	REMARKS	PRODUCT	G-AP Ref.
MERCEDES-BENZ **C180**						
1.8 (89 kw)	1994.11-2000.05	Rear Axle Right	Saloon RWD 111921		Bushing,axle beam	GRM30233
	1994.11-2000.05	Rear Axle Left & Right	Saloon RWD 111921		Bushing Kit,axle beam	GRM10551S
	1994.11-2000.05	Rear Axle Left & Right	Saloon RWD 111921		Bushing Kit,axle beam	GRM11570S
1.8 (90 kw)	1993.06-2000.10	Front Axle	Saloon RWD 111920/111921		Bushing Kit	GRM10562S
	1993.06-2000.10	Front Axle Left & Right	Saloon RWD 111920/111921	Inner diameter:70mm	Spring Mounting	GRM12599
	1993.06-2000.10	Front Axle Left & Right	Saloon RWD 111920/111921	Inner diameter:71.5mm	Spring Mounting	GRM12600
	1993.06-2000.10	Rear Axle Left & Right Upper	Saloon RWD 111920/111921	Inner diameter:63.5mm	Spring Mounting	GRM12629
	1993.06-2000.10	Rear Axle Left & Right Upper	Saloon RWD 111920/111921	Inner diameter:66mm	Spring Mounting	GRM12631
	1993.06-2000.10	Rear Axle Left & Right Upper	Saloon RWD 111920/111921	Inner diameter:64.5mm	Spring Mounting	GRM12632
	1993.06-2000.10	Rear Axle Left & Right Lower Outer	Saloon RWD 111920/111921		Knuckle Bushing	GRM10452
	1993.06-2000.10	Rear Axle Right	Saloon RWD 111920/111921		Bushing,axle beam	GRM30233
	1993.06-2000.10	Rear Axle Left & Right	Saloon RWD 111920/111921		Bushing,axle beam	GRM10457
	1993.06-2000.10	Rear Axle Left & Right	Saloon RWD 111920/111921		Bushing,axle beam	GRM11570
	1993.06-2000.10	Rear Axle Left & Right Outer	Saloon RWD 111920/111921		Bushing,axle beam	GRM17173
	1993.06-2000.10	Rear Axle Left & Right	Saloon RWD 111920/111921		Bushing Kit,axle beam	GRM10551S
	1993.06-2000.10	Rear Axle Left & Right	Saloon RWD 111920/111921		Bushing Kit,axle beam	GRM11570S
	1996.02-2000.10	Front Axle	Estate RWD 111920/111921		Bushing Kit	GRM10562S
	1996.02-2000.10	Front Axle Left & Right	Estate RWD 111920/111921	Inner diameter:70mm	Spring Mounting	GRM12599
	1996.02-2000.10	Front Axle Left & Right	Estate RWD 111920/111921	Inner diameter:71.5mm	Spring Mounting	GRM12600
	1996.02-2000.10	Rear Axle Left & Right Upper	Estate RWD 111920/111921	Inner diameter:63.5mm	Spring Mounting	GRM12629
	1996.02-2000.10	Rear Axle Left & Right Upper	Estate RWD 111920/111921	Inner diameter:66mm	Spring Mounting	GRM12631
	1996.02-2000.10	Rear Axle Left & Right Upper	Estate RWD 111920/111921	Inner diameter:64.5mm	Spring Mounting	GRM12632
	1996.02-2000.10	Rear Axle Left & Right Lower Outer	Estate RWD 111920/111921		Knuckle Bushing	GRM10452
	1996.02-2000.10	Rear Axle Left & Right	Estate RWD 111920/111921		Bushing,axle beam	GRM10457
	1996.02-2000.10	Rear Axle Left & Right	Estate RWD 111920/111921		Bushing,axle beam	GRM11570
	1996.02-2000.10	Rear Axle Left & Right Outer	Estate RWD 111920/111921		Bushing,axle beam	GRM17173
	1996.02-2000.10	Rear Axle Left & Right	Estate RWD 111920/111921		Bushing Kit,axle beam	GRM10551S
	1996.02-2000.10	Rear Axle Left & Right	Estate RWD 111920/111921		Bushing Kit,axle beam	GRM11570S
1.8 (105 kw)	2002.05-2007.02	Rear Axle Left & Right Upper	Saloon RWD 271946	Inner diameter:63.5mm	Spring Mounting	GRM12629
	2002.05-2007.02	Rear Axle Left & Right Upper	Saloon RWD 271946	Inner diameter:66mm	Spring Mounting	GRM12631
	2002.05-2007.02	Rear Axle Left & Right Upper	Saloon RWD 271946	Inner diameter:64.5mm	Spring Mounting	GRM12632
	2002.05-2007.02	Rear Axle Left & Right Lower Outer	Saloon RWD 271946		Knuckle Bushing	GRM10452
	2002.05-2007.02	Rear Axle Left & Right Inner	Saloon RWD 271946		Bushing,axle beam	GRM35953
	2002.05-2007.02	Rear Axle Left & Right Outer	Saloon RWD 271946		Bushing,axle beam	GRM12661
	2002.05-2007.02	Rear Axle Left & Right Outer	Saloon RWD 271946		Bushing,axle beam	GRM17173
	2002.05-2007.02	Rear Axle Left & Right Inner	Saloon RWD 271946		Bushing Kit,axle beam	GRM30573S
	2002.05-2007.02	Front Axle Left & Right	Saloon RWD 271946		Steering Bushing	GRM36918
	2002.05-2007.11	Rear Axle Left & Right Upper	Estate RWD 271946	Inner diameter:63.5mm	Spring Mounting	GRM12629
	2002.05-2007.11	Rear Axle Left & Right Upper	Estate RWD 271946	Inner diameter:66mm	Spring Mounting	GRM12631
	2002.05-2007.11	Rear Axle Left & Right Upper	Estate RWD 271946	Inner diameter:64.5mm	Spring Mounting	GRM12632
	2002.05-2007.11	Rear Axle Left & Right Lower Outer	Estate RWD 271946		Knuckle Bushing	GRM10452
	2002.05-2007.11	Rear Axle Left & Right Inner	Estate RWD 271946		Bushing,axle beam	GRM35953
	2002.05-2007.11	Rear Axle Left & Right Outer	Estate RWD 271946		Bushing,axle beam	GRM12661
	2002.05-2007.11	Rear Axle Left & Right Outer	Estate RWD 271946		Bushing,axle beam	GRM17173
	2002.05-2007.11	Rear Axle Left & Right Inner	Estate RWD 271946		Bushing Kit,axle beam	GRM30573S
	2002.05-2007.11	Front Axle Left & Right	Estate RWD 271946		Steering Bushing	GRM36918
	2002.06-2008.01	Rear Axle Left & Right Upper	Coupe RWD 271946	Inner diameter:63.5mm	Spring Mounting	GRM12629
	2002.06-2008.01	Rear Axle Left & Right Upper	Coupe RWD 271946	Inner diameter:66mm	Spring Mounting	GRM12631
	2002.06-2008.01	Rear Axle Left & Right Upper	Coupe RWD 271946	Inner diameter:64.5mm	Spring Mounting	GRM12632
	2002.06-2008.01	Rear Axle Left & Right Lower Outer	Coupe RWD 271946		Knuckle Bushing	GRM10452
	2002.06-2008.01	Rear Axle Left & Right Inner	Coupe RWD 271946		Bushing,axle beam	GRM35953
	2002.06-2008.01	Rear Axle Left & Right Outer	Coupe RWD 271946		Bushing,axle beam	GRM12661
	2002.06-2008.01	Rear Axle Left & Right Outer	Coupe RWD 271946		Bushing,axle beam	GRM17173
	2002.06-2008.01	Rear Axle Left & Right Inner	Coupe RWD 271946		Bushing Kit,axle beam	GRM30573S
	2002.06-2008.01	Front Axle Left & Right	Coupe RWD 271946		Steering Bushing	GRM36918
1.8 (115 kw)	2007.01-2014.01	Front Axle	Saloon RWD 271820/271952		Protection Boot	GRM40659
	2007.01-2014.01	Rear Axle Left & Right	Saloon RWD 271820/271952		Bushing,shock absorber	GRM36941
	2007.01-2014.01	Rear Axle Left & Right Upper	Saloon RWD 271820/271952	Inner diameter:63.5mm	Spring Mounting	GRM12629
	2007.01-2014.01	Rear Axle Left & Right Upper	Saloon RWD 271820/271952	Inner diameter:66mm	Spring Mounting	GRM12631
	2007.01-2014.01	Rear Axle Left & Right Upper	Saloon RWD 271820/271952	Inner diameter:64.5mm	Spring Mounting	GRM12632
	2007.01-2014.01	Rear Axle Left & Right Lower Outer	Saloon RWD 271820/271952		Knuckle Bushing	GRM10452
	2007.01-2014.01	Rear Axle Left & Right Lower	Saloon RWD 271820/271952		Bushing,axle beam	GRM30272
	2007.08-2014.01	Front Axle	Estate RWD 271820/271952		Protection Boot	GRM40659
	2007.08-2014.01	Rear Axle Left & Right	Estate RWD 271820/271952		Bushing,shock absorber	GRM36941

	YEAR	FITTING POSITION	BODY STYLE & DRIVE TYPE & ENGINE	REMARKS	PRODUCT	G-AP Ref.
MERCEDES-BENZ **C180**						
1.8 (115 kw)	2007.08-2014.01	Rear Axle Left & Right Upper	Estate RWD 271820/271952	Inner diameter:63.5mm	Spring Mounting	**GRM12629**
	2007.08-2014.01	Rear Axle Left & Right Upper	Estate RWD 271820/271952	Inner diameter:66mm	Spring Mounting	**GRM12631**
	2007.08-2014.01	Rear Axle Left & Right Upper	Estate RWD 271820/271952	Inner diameter:64.5mm	Spring Mounting	**GRM12632**
	2007.08-2014.01	Rear Axle Left & Right Lower Outer	Estate RWD 271820/271952		Knuckle Bushing	**GRM10452**
	2007.08-2014.01	Rear Axle Left & Right Lower	Estate RWD 271820/271952		Bushing,axle beam	**GRM30272**
	2011.06-2014.01	Front Axle	Coupe RWD 271820		Protection Boot	**GRM40659**
	2011.06-2014.01	Rear Axle Left & Right Lower Outer	Coupe RWD 271820		Knuckle Bushing	**GRM10452**
	2011.06-2014.01	Rear Axle Left & Right	Coupe RWD 271820		Bushing,axle beam	**GRM30531**
	2011.06-2014.01	Rear Axle Left & Right Lower	Coupe RWD 271820		Bushing,axle beam	**GRM30272**
2.0 (95 kw)	2000.06-2002.05	Rear Axle Left & Right Upper	Saloon RWD 111951	Inner diameter:63.5mm	Spring Mounting	**GRM12629**
	2000.06-2002.05	Rear Axle Left & Right Upper	Saloon RWD 111951	Inner diameter:66mm	Spring Mounting	**GRM12631**
	2000.06-2002.05	Rear Axle Left & Right Upper	Saloon RWD 111951	Inner diameter:64.5mm	Spring Mounting	**GRM12632**
	2000.06-2002.05	Rear Axle Left & Right Lower Outer	Saloon RWD 111951		Knuckle Bushing	**GRM10452**
	2000.06-2002.05	Rear Axle Left & Right Inner	Saloon RWD 111951		Bushing,axle beam	**GRM35953**
	2000.06-2002.05	Rear Axle Left & Right Outer	Saloon RWD 111951		Bushing,axle beam	**GRM12661**
	2000.06-2002.05	Rear Axle Left & Right Outer	Saloon RWD 111951		Bushing,axle beam	**GRM17173**
	2000.06-2002.05	Rear Axle Left & Right Inner	Saloon RWD 111951		Bushing Kit,axle beam	**GRM30573S**
	2000.06-2002.05	Front Axle Left & Right	Saloon RWD 111951		Steering Bushing	**GRM36918**
	2000.09-2001.03	Front Axle	Estate RWD 111952		Bushing Kit	**GRM10562S**
	2000.09-2001.03	Rear Axle Left & Right Upper	Estate RWD 111952	Inner diameter:63.5mm	Spring Mounting	**GRM12629**
	2000.09-2001.03	Rear Axle Left & Right Upper	Estate RWD 111952	Inner diameter:66mm	Spring Mounting	**GRM12631**
	2000.09-2001.03	Rear Axle Left & Right Upper	Estate RWD 111952	Inner diameter:64.5mm	Spring Mounting	**GRM12632**
	2000.09-2001.03	Rear Axle Left & Right Lower Outer	Estate RWD 111952		Knuckle Bushing	**GRM10452**
	2000.11-2002.08	Rear Axle Left & Right Upper	Estate RWD 111951	Inner diameter:63.5mm	Spring Mounting	**GRM12629**
	2000.11-2002.08	Rear Axle Left & Right Upper	Estate RWD 111951	Inner diameter:66mm	Spring Mounting	**GRM12631**
	2000.11-2002.08	Rear Axle Left & Right Upper	Estate RWD 111951	Inner diameter:64.5mm	Spring Mounting	**GRM12632**
	2000.11-2002.08	Rear Axle Left & Right Lower Outer	Estate RWD 111951		Knuckle Bushing	**GRM10452**
	2000.11-2002.08	Rear Axle Left & Right Inner	Estate RWD 111951		Bushing,axle beam	**GRM35953**
	2000.11-2002.08	Rear Axle Left & Right Outer	Estate RWD 111951		Bushing,axle beam	**GRM12661**
	2000.11-2002.08	Rear Axle Left & Right Outer	Estate RWD 111951		Bushing,axle beam	**GRM17173**
	2000.11-2002.08	Rear Axle Left & Right Inner	Estate RWD 111951		Bushing Kit,axle beam	**GRM30573S**
	2000.11-2002.08	Front Axle Left & Right	Estate RWD 111951		Steering Bushing	**GRM36918**
	2001.03-2002.07	Rear Axle Left & Right Upper	Coupe RWD 111951	Inner diameter:63.5mm	Spring Mounting	**GRM12629**
	2001.03-2002.07	Rear Axle Left & Right Upper	Coupe RWD 111951	Inner diameter:66mm	Spring Mounting	**GRM12631**
	2001.03-2002.07	Rear Axle Left & Right Upper	Coupe RWD 111951	Inner diameter:64.5mm	Spring Mounting	**GRM12632**
	2001.03-2002.07	Rear Axle Left & Right Lower Outer	Coupe RWD 111951		Knuckle Bushing	**GRM10452**
	2001.03-2002.07	Rear Axle Left & Right Inner	Coupe RWD 111951		Bushing,axle beam	**GRM35953**
	2001.03-2002.07	Rear Axle Left & Right Outer	Coupe RWD 111951		Bushing,axle beam	**GRM12661**
	2001.03-2002.07	Rear Axle Left & Right Outer	Coupe RWD 111951		Bushing,axle beam	**GRM17173**
	2001.03-2002.07	Rear Axle Left & Right Inner	Coupe RWD 111951		Bushing Kit,axle beam	**GRM30573S**
	2001.03-2002.07	Front Axle Left & Right	Coupe RWD 111951		Steering Bushing	**GRM36918**
2.2 (88 kw)	2010.04-2014.01	Front Axle	Estate RWD 651913		Protection Boot	**GRM40659**
	2010.04-2014.01	Rear Axle Left & Right	Estate RWD 651913		Bushing,shock absorber	**GRM36941**
	2010.04-2014.01	Rear Axle Left & Right Upper	Estate RWD 651913	Inner diameter:63.5mm	Spring Mounting	**GRM12629**
	2010.04-2014.01	Rear Axle Left & Right Upper	Estate RWD 651913	Inner diameter:66mm	Spring Mounting	**GRM12631**
	2010.04-2014.01	Rear Axle Left & Right Upper	Estate RWD 651913	Inner diameter:64.5mm	Spring Mounting	**GRM12632**
	2010.04-2014.01	Rear Axle Left & Right Lower Outer	Estate RWD 651913		Knuckle Bushing	**GRM10452**
	2010.04-2014.01	Rear Axle Left & Right Lower	Estate RWD 651913		Bushing,axle beam	**GRM30272**
	2010.04-2014.03	Front Axle	Saloon RWD 651913		Protection Boot	**GRM40659**
	2010.04-2014.03	Rear Axle Left & Right	Saloon RWD 651913		Bushing,shock absorber	**GRM36941**
	2010.04-2014.03	Rear Axle Left & Right Upper	Saloon RWD 651913	Inner diameter:63.5mm	Spring Mounting	**GRM12629**
	2010.04-2014.03	Rear Axle Left & Right Upper	Saloon RWD 651913	Inner diameter:66mm	Spring Mounting	**GRM12631**
	2010.04-2014.03	Rear Axle Left & Right Upper	Saloon RWD 651913	Inner diameter:64.5mm	Spring Mounting	**GRM12632**
	2010.04-2014.03	Rear Axle Left & Right Lower Outer	Saloon RWD 651913		Knuckle Bushing	**GRM10452**
	2010.04-2014.03	Rear Axle Left & Right Lower	Saloon RWD 651913		Bushing,axle beam	**GRM30272**
C200						
1.5 (135 kw)	2018.04-2021.02	Rear Axle Left & Right Lower Outer	Estate RWD 264915		Knuckle Bushing	**GRM10452**
	2018.04-2021.02	Rear Axle Left & Right Lower Outer	Estate 4WD 264915		Knuckle Bushing	**GRM10452**
	2018.04-2021.02	Rear Axle Left & Right Lower	Estate RWD 264915		Bushing,axle beam	**GRM30272**
	2018.04-2021.02	Rear Axle Left & Right Lower	Estate 4WD 264915		Bushing,axle beam	**GRM30272**
	2018.04-2021.02	Rear Axle Left & Right Upper Inner	Estate RWD 264915		Bushing,axle beam	**GRM36004**
	2018.04-2021.02	Rear Axle Left & Right Upper Inner	Estate 4WD 264915		Bushing,axle beam	**GRM36004**
	2018.04-2021.05	Rear Axle Left & Right Lower Outer	Saloon 4WD 264915		Knuckle Bushing	**GRM10452**
	2018.04-2021.05	Rear Axle Left & Right Lower	Saloon 4WD 264915		Bushing,axle beam	**GRM30272**

	YEAR	FITTING POSITION	BODY STYLE & DRIVE TYPE & ENGINE	REMARKS	PRODUCT	G-AP Ref.
MERCEDES-BENZ **C200**						
1.5 (135 kw)	2018.04-2021.05	Rear Axle Left & Right Upper Inner	Saloon 4WD 264915		Bushing,axle beam	GRM36004
	2018.04-2021.06	Rear Axle Left & Right Lower Outer	Saloon RWD 264915		Knuckle Bushing	GRM10452
	2018.04-2021.06	Rear Axle Left & Right Lower	Saloon RWD 264915		Bushing,axle beam	GRM30272
	2018.04-2021.06	Rear Axle Left & Right Upper Inner	Saloon RWD 264915		Bushing,axle beam	GRM36004
	2018.05-2023.04	Rear Axle Left & Right Lower Outer	Coupe 4WD 264915		Knuckle Bushing	GRM10452
	2018.05-2023.04	Rear Axle Left & Right Lower Outer	Cabriolet 4WD 264915		Knuckle Bushing	GRM10452
	2018.05-2023.04	Rear Axle Left & Right Lower Outer	Coupe RWD 264915		Knuckle Bushing	GRM10452
	2018.05-2023.04	Rear Axle Left & Right Lower Outer	Cabriolet RWD 264915		Knuckle Bushing	GRM10452
	2018.05-2023.04	Rear Axle Left & Right Lower	Coupe 4WD 264915		Bushing,axle beam	GRM30272
	2018.05-2023.04	Rear Axle Left & Right Lower	Cabriolet 4WD 264915		Bushing,axle beam	GRM30272
	2018.05-2023.04	Rear Axle Left & Right Lower	Coupe RWD 264915		Bushing,axle beam	GRM30272
	2018.05-2023.04	Rear Axle Left & Right Lower	Cabriolet RWD 264915		Bushing,axle beam	GRM30272
	2018.05-2023.04	Rear Axle Left & Right Upper Inner	Coupe 4WD 264915		Bushing,axle beam	GRM36004
	2018.05-2023.04	Rear Axle Left & Right Upper Inner	Cabriolet 4WD 264915		Bushing,axle beam	GRM36004
	2018.05-2023.04	Rear Axle Left & Right Upper Inner	Coupe RWD 264915		Bushing,axle beam	GRM36004
	2018.05-2023.04	Rear Axle Left & Right Upper Inner	Cabriolet RWD 264915		Bushing,axle beam	GRM36004
1.6 (100 kw)	2014.05-2018.05	Rear Axle Left & Right Lower Outer	Saloon RWD 626951		Knuckle Bushing	GRM10452
	2014.05-2018.05	Rear Axle Left & Right Lower	Saloon RWD 626951		Bushing,axle beam	GRM30272
	2014.05-2018.05	Rear Axle Left & Right Upper Inner	Saloon RWD 626951		Bushing,axle beam	GRM36004
	2014.09-2018.05	Rear Axle Left & Right Lower Outer	Estate RWD 626951		Knuckle Bushing	GRM10452
	2014.09-2018.05	Rear Axle Left & Right Lower	Estate RWD 626951		Bushing,axle beam	GRM30272
	2014.09-2018.05	Rear Axle Left & Right Upper Inner	Estate RWD 626951		Bushing,axle beam	GRM36004
1.6 (118 kw)	2018.05-2021.02	Rear Axle Left & Right Lower Outer	Estate RWD 654916		Knuckle Bushing	GRM10452
	2018.05-2021.02	Rear Axle Left & Right Lower	Estate RWD 654916		Bushing,axle beam	GRM30272
	2018.05-2021.02	Rear Axle Left & Right Upper Inner	Estate RWD 654916		Bushing,axle beam	GRM36004
	2018.05-2021.05	Rear Axle Left & Right Lower Outer	Saloon RWD 654916		Knuckle Bushing	GRM10452
	2018.05-2021.05	Rear Axle Left & Right Lower	Saloon RWD 654916		Bushing,axle beam	GRM30272
	2018.05-2021.05	Rear Axle Left & Right Upper Inner	Saloon RWD 654916		Bushing,axle beam	GRM36004
	2018.07-2019.11	Rear Axle Left & Right Lower Outer	Cabriolet RWD 654916		Knuckle Bushing	GRM10452
	2018.07-2019.11	Rear Axle Left & Right Lower Outer	Coupe RWD 654916		Knuckle Bushing	GRM10452
	2018.07-2019.11	Rear Axle Left & Right Lower	Cabriolet RWD 654916		Bushing,axle beam	GRM30272
	2018.07-2019.11	Rear Axle Left & Right Lower	Coupe RWD 654916		Bushing,axle beam	GRM30272
	2018.07-2019.11	Rear Axle Left & Right Upper Inner	Cabriolet RWD 654916		Bushing,axle beam	GRM36004
	2018.07-2019.11	Rear Axle Left & Right Upper Inner	Coupe RWD 654916		Bushing,axle beam	GRM36004
1.8 (120 kw)	2002.05-2007.11	Rear Axle Left & Right Upper	Saloon RWD 271940	Inner diameter:63.5mm	Spring Mounting	GRM12629
	2002.05-2007.11	Rear Axle Left & Right Upper	Estate RWD 271940	Inner diameter:63.5mm	Spring Mounting	GRM12629
	2002.05-2007.11	Rear Axle Left & Right Upper	Saloon RWD 271940	Inner diameter:66mm	Spring Mounting	GRM12631
	2002.05-2007.11	Rear Axle Left & Right Upper	Estate RWD 271940	Inner diameter:66mm	Spring Mounting	GRM12631
	2002.05-2007.11	Rear Axle Left & Right Upper	Saloon RWD 271940	Inner diameter:64.5mm	Spring Mounting	GRM12632
	2002.05-2007.11	Rear Axle Left & Right Upper	Estate RWD 271940	Inner diameter:64.5mm	Spring Mounting	GRM12632
	2002.05-2007.11	Rear Axle Left & Right Lower Outer	Saloon RWD 271940		Knuckle Bushing	GRM10452
	2002.05-2007.11	Rear Axle Left & Right Lower Outer	Estate RWD 271940		Knuckle Bushing	GRM10452
	2002.05-2007.11	Rear Axle Left & Right Inner	Saloon RWD 271940		Bushing,axle beam	GRM35953
	2002.05-2007.11	Rear Axle Left & Right Inner	Estate RWD 271940		Bushing,axle beam	GRM35953
	2002.05-2007.11	Rear Axle Left & Right Outer	Saloon RWD 271940		Bushing,axle beam	GRM12661
	2002.05-2007.11	Rear Axle Left & Right Outer	Estate RWD 271940		Bushing,axle beam	GRM12661
	2002.05-2007.11	Rear Axle Left & Right Outer	Saloon RWD 271940		Bushing,axle beam	GRM17173
	2002.05-2007.11	Rear Axle Left & Right Outer	Estate RWD 271940		Bushing,axle beam	GRM17173
	2002.05-2007.11	Rear Axle Left & Right Inner	Saloon RWD 271940		Bushing Kit,axle beam	GRM30573S
	2002.05-2007.11	Rear Axle Left & Right Inner	Estate RWD 271940		Bushing Kit,axle beam	GRM30573S
	2002.05-2007.11	Front Axle Left & Right	Saloon RWD 271940		Steering Bushing	GRM36918
	2002.05-2007.11	Front Axle Left & Right	Estate RWD 271940		Steering Bushing	GRM36918
	2002.08-2005.04	Rear Axle Left & Right Upper	Coupe RWD 271940	Inner diameter:63.5mm	Spring Mounting	GRM12629
	2002.08-2005.04	Rear Axle Left & Right Upper	Coupe RWD 271940	Inner diameter:66mm	Spring Mounting	GRM12631
	2002.08-2005.04	Rear Axle Left & Right Upper	Coupe RWD 271940	Inner diameter:64.5mm	Spring Mounting	GRM12632
	2002.08-2005.04	Rear Axle Left & Right Lower Outer	Coupe RWD 271940		Knuckle Bushing	GRM10452
	2002.08-2005.04	Rear Axle Left & Right Inner	Coupe RWD 271940		Bushing,axle beam	GRM35953
	2002.08-2005.04	Rear Axle Left & Right Outer	Coupe RWD 271940		Bushing,axle beam	GRM12661
	2002.08-2005.04	Rear Axle Left & Right Inner	Coupe RWD 271940		Bushing Kit,axle beam	GRM30573S
	2002.08-2005.04	Front Axle Left & Right	Coupe RWD 271940		Steering Bushing	GRM36918
1.8 (125 kw)	2002.08-2005.09	Rear Axle Left & Right Upper	Coupe RWD 271942	Inner diameter:63.5mm	Spring Mounting	GRM12629
	2002.08-2005.09	Rear Axle Left & Right Upper	Coupe RWD 271942	Inner diameter:66mm	Spring Mounting	GRM12631
	2002.08-2005.09	Rear Axle Left & Right Upper	Coupe RWD 271942	Inner diameter:64.5mm	Spring Mounting	GRM12632
	2002.08-2005.09	Rear Axle Left & Right Lower Outer	Coupe RWD 271942		Knuckle Bushing	GRM10452

	YEAR	FITTING POSITION	BODY STYLE & DRIVE TYPE & ENGINE	REMARKS	PRODUCT	G-AP Ref.
MERCEDES-BENZ **C200**						
1.8 (125 kw)	2002.08-2005.09	Rear Axle Left & Right Inner	Coupe RWD 271942		Bushing,axle beam	GRM35953
	2002.08-2005.09	Rear Axle Left & Right Outer	Coupe RWD 271942		Bushing,axle beam	GRM12661
	2002.08-2005.09	Rear Axle Left & Right Outer	Coupe RWD 271942		Bushing,axle beam	GRM17173
	2002.08-2005.09	Rear Axle Left & Right Inner	Coupe RWD 271942		Bushing Kit,axle beam	GRM30573S
	2002.08-2005.09	Front Axle Left & Right	Coupe RWD 271942		Steering Bushing	GRM36918
	2003.07-2004.07	Rear Axle Left & Right Upper	Saloon RWD 271942	Inner diameter:63.5mm	Spring Mounting	GRM12629
	2003.07-2004.07	Rear Axle Left & Right Upper	Estate RWD 271942	Inner diameter:63.5mm	Spring Mounting	GRM12629
	2003.07-2004.07	Rear Axle Left & Right Upper	Saloon RWD 271942	Inner diameter:66mm	Spring Mounting	GRM12631
	2003.07-2004.07	Rear Axle Left & Right Upper	Estate RWD 271942	Inner diameter:66mm	Spring Mounting	GRM12631
	2003.07-2004.07	Rear Axle Left & Right Upper	Saloon RWD 271942	Inner diameter:64.5mm	Spring Mounting	GRM12632
	2003.07-2004.07	Rear Axle Left & Right Upper	Estate RWD 271942	Inner diameter:64.5mm	Spring Mounting	GRM12632
	2003.07-2004.07	Rear Axle Left & Right Lower Outer	Saloon RWD 271942		Knuckle Bushing	GRM10452
	2003.07-2004.07	Rear Axle Left & Right Lower Outer	Estate RWD 271942		Knuckle Bushing	GRM10452
	2003.07-2004.07	Rear Axle Left & Right Inner	Saloon RWD 271942		Bushing,axle beam	GRM35953
	2003.07-2004.07	Rear Axle Left & Right Inner	Estate RWD 271942		Bushing,axle beam	GRM35953
	2003.07-2004.07	Rear Axle Left & Right Outer	Saloon RWD 271942		Bushing,axle beam	GRM12661
	2003.07-2004.07	Rear Axle Left & Right Outer	Estate RWD 271942		Bushing,axle beam	GRM12661
	2003.07-2004.07	Rear Axle Left & Right Outer	Saloon RWD 271942		Bushing,axle beam	GRM17173
	2003.07-2004.07	Rear Axle Left & Right Outer	Estate RWD 271942		Bushing,axle beam	GRM17173
	2003.07-2004.07	Rear Axle Left & Right Inner	Saloon RWD 271942		Bushing Kit,axle beam	GRM30573S
	2003.07-2004.07	Rear Axle Left & Right Inner	Estate RWD 271942		Bushing Kit,axle beam	GRM30573S
	2003.07-2004.07	Front Axle Left & Right	Saloon RWD 271942		Steering Bushing	GRM36918
	2003.07-2004.07	Front Axle Left & Right	Estate RWD 271942		Steering Bushing	GRM36918
1.8 (135 kw)	2007.01-2014.01	Front Axle	Saloon RWD 271820/271860/271950		Protection Boot	GRM40659
	2007.01-2014.01	Rear Axle Left & Right	Saloon RWD 271820/271860/271950		Bushing,shock absorber	GRM36941
	2007.01-2014.01	Rear Axle Left & Right Upper	Saloon RWD 271820/271860/271950	Inner diameter:63.5mm	Spring Mounting	GRM12629
	2007.01-2014.01	Rear Axle Left & Right Upper	Saloon RWD 271820/271860/271950	Inner diameter:66mm	Spring Mounting	GRM12631
	2007.01-2014.01	Rear Axle Left & Right Upper	Saloon RWD 271820/271860/271950	Inner diameter:64.5mm	Spring Mounting	GRM12632
	2007.01-2014.01	Rear Axle Left & Right Lower Outer	Saloon RWD 271820/271860/271950		Knuckle Bushing	GRM10452
	2007.01-2014.01	Rear Axle Left & Right Lower	Saloon RWD 271820/271860/271950		Bushing,axle beam	GRM30272
	2007.08-2014.01	Front Axle	Estate RWD 271820/271860/271950		Protection Boot	GRM40659
	2007.08-2014.01	Rear Axle Left & Right	Estate RWD 271820/271860/271950		Bushing,shock absorber	GRM36941
	2007.08-2014.01	Rear Axle Left & Right Upper	Estate RWD 271820/271860/271950	Inner diameter:63.5mm	Spring Mounting	GRM12629
	2007.08-2014.01	Rear Axle Left & Right Upper	Estate RWD 271820/271860/271950	Inner diameter:66mm	Spring Mounting	GRM12631
	2007.08-2014.01	Rear Axle Left & Right Upper	Estate RWD 271820/271860/271950	Inner diameter:64.5mm	Spring Mounting	GRM12632
	2007.08-2014.01	Rear Axle Left & Right Lower Outer	Estate RWD 271820/271860/271950		Knuckle Bushing	GRM10452
	2007.08-2014.01	Rear Axle Left & Right Lower	Estate RWD 271820/271860/271950		Bushing,axle beam	GRM30272
	2011.06-2014.01	Front Axle	Coupe RWD 271860		Protection Boot	GRM40659
	2011.06-2014.01	Rear Axle Left & Right Lower Outer	Coupe RWD 271860		Knuckle Bushing	GRM10452
	2011.06-2014.01	Rear Axle Left & Right	Coupe RWD 271860		Bushing,axle beam	GRM30531
	2011.06-2014.01	Rear Axle Left & Right Lower	Coupe RWD 271860		Bushing,axle beam	GRM30272
1.8 (137 kw)	2009.09-2014.01	Front Axle	Saloon RWD 271820		Protection Boot	GRM40659
	2009.09-2014.01	Rear Axle Left & Right	Saloon RWD 271820		Bushing,shock absorber	GRM36941
	2009.09-2014.01	Rear Axle Left & Right Upper	Saloon RWD 271820	Inner diameter:63.5mm	Spring Mounting	GRM12629
	2009.09-2014.01	Rear Axle Left & Right Upper	Saloon RWD 271820	Inner diameter:66mm	Spring Mounting	GRM12631
	2009.09-2014.01	Rear Axle Left & Right Upper	Saloon RWD 271820	Inner diameter:64.5mm	Spring Mounting	GRM12632
	2009.09-2014.01	Rear Axle Left & Right Lower Outer	Saloon RWD 271820		Knuckle Bushing	GRM10452
	2009.09-2014.01	Rear Axle Left & Right Lower	Saloon RWD 271820		Bushing,axle beam	GRM30272
2.0 (55 kw)	1993.06-2000.05	Front Axle	Saloon RWD 601913		Bushing Kit	GRM10562S
	1993.06-2000.05	Front Axle Left & Right	Saloon RWD 601913		Spring Mounting	GRM12600
	1993.06-2000.05	Rear Axle Left & Right Upper	Saloon RWD 601913	Inner diameter:63.5mm	Spring Mounting	GRM12629
	1993.06-2000.05	Rear Axle Left & Right Upper	Saloon RWD 601913	Inner diameter:66mm	Spring Mounting	GRM12631
	1993.06-2000.05	Rear Axle Left & Right Upper	Saloon RWD 601913	Inner diameter:64.5mm	Spring Mounting	GRM12632
	1993.06-2000.05	Rear Axle Left & Right Lower Outer	Saloon RWD 601913		Knuckle Bushing	GRM10452
	1993.06-2000.05	Rear Axle Right	Saloon RWD 601913		Bushing,axle beam	GRM30233
	1993.06-2000.05	Rear Axle Left & Right	Saloon RWD 601913		Bushing,axle beam	GRM10457
	1993.06-2000.05	Rear Axle Left & Right	Saloon RWD 601913		Bushing,axle beam	GRM11570
	1993.06-2000.05	Rear Axle Left & Right	Saloon RWD 601913		Bushing Kit,axle beam	GRM10551S
	1993.06-2000.05	Rear Axle Left & Right	Saloon RWD 601913		Bushing Kit,axle beam	GRM11570S
2.0 (65 kw)	1995.07-2000.05	Front Axle	Saloon RWD 604915		Bushing Kit	GRM10562S
	1995.07-2000.05	Front Axle	Estate RWD 604915		Bushing Kit	GRM10562S
	1995.07-2000.05	Front Axle Left & Right	Saloon RWD 604915		Spring Mounting	GRM12600
	1995.07-2000.05	Front Axle Left & Right	Estate RWD 604915		Spring Mounting	GRM12600
	1995.07-2000.05	Rear Axle Left & Right Upper	Saloon RWD 604915	Inner diameter:63.5mm	Spring Mounting	GRM12629

	YEAR	FITTING POSITION	BODY STYLE & DRIVE TYPE & ENGINE	REMARKS	PRODUCT	G-AP Ref.
MERCEDES-BENZ **C200**						
2.0 (65 kw)	1995.07-2000.05	Rear Axle Left & Right Upper	Estate RWD 604915	Inner diameter:63.5mm	Spring Mounting	GRM12629
	1995.07-2000.05	Rear Axle Left & Right Upper	Saloon RWD 604915	Inner diameter:66mm	Spring Mounting	GRM12631
	1995.07-2000.05	Rear Axle Left & Right Upper	Estate RWD 604915	Inner diameter:66mm	Spring Mounting	GRM12631
	1995.07-2000.05	Rear Axle Left & Right Upper	Saloon RWD 604915	Inner diameter:64.5mm	Spring Mounting	GRM12632
	1995.07-2000.05	Rear Axle Left & Right Upper	Estate RWD 604915	Inner diameter:64.5mm	Spring Mounting	GRM12632
	1995.07-2000.05	Rear Axle Left & Right Lower Outer	Saloon RWD 604915		Knuckle Bushing	GRM10452
	1995.07-2000.05	Rear Axle Left & Right Lower Outer	Estate RWD 604915		Knuckle Bushing	GRM10452
	1995.07-2000.05	Rear Axle Right	Saloon RWD 604915		Bushing,axle beam	GRM30233
	1995.07-2000.05	Rear Axle Left & Right	Saloon RWD 604915		Bushing,axle beam	GRM10457
	1995.07-2000.05	Rear Axle Left & Right	Estate RWD 604915		Bushing,axle beam	GRM10457
	1995.07-2000.05	Rear Axle Left & Right	Saloon RWD 604915		Bushing,axle beam	GRM11570
	1995.07-2000.05	Rear Axle Left & Right	Estate RWD 604915		Bushing,axle beam	GRM11570
	1995.07-2000.05	Rear Axle Left & Right	Saloon RWD 604915		Bushing Kit,axle beam	GRM10551S
	1995.07-2000.05	Rear Axle Left & Right	Estate RWD 604915		Bushing Kit,axle beam	GRM10551S
	1995.07-2000.05	Rear Axle Left & Right	Saloon RWD 604915		Bushing Kit,axle beam	GRM11570S
	1995.07-2000.05	Rear Axle Left & Right	Estate RWD 604915		Bushing Kit,axle beam	GRM11570S
2.0 (100 kw)	1993.06-2000.05	Front Axle	Saloon RWD 111941/111945		Bushing Kit	GRM10562S
	1993.06-2000.05	Front Axle Left & Right	Saloon RWD 111941/111945	Inner diameter:70mm	Spring Mounting	GRM12599
	1993.06-2000.05	Front Axle Left & Right	Saloon RWD 111941/111945	Inner diameter:71.5mm	Spring Mounting	GRM12600
	1993.06-2000.05	Rear Axle Left & Right Upper	Saloon RWD 111941/111945	Inner diameter:63.5mm	Spring Mounting	GRM12629
	1993.06-2000.05	Rear Axle Left & Right Upper	Saloon RWD 111941/111945	Inner diameter:66mm	Spring Mounting	GRM12631
	1993.06-2000.05	Rear Axle Left & Right Upper	Saloon RWD 111941/111945	Inner diameter:64.5mm	Spring Mounting	GRM12632
	1993.06-2000.05	Rear Axle Left & Right Lower Outer	Saloon RWD 111941/111945		Knuckle Bushing	GRM10452
	1993.06-2000.05	Rear Axle Right	Saloon RWD 111941/111945		Bushing,axle beam	GRM30233
	1993.06-2000.05	Rear Axle Left & Right	Saloon RWD 111941/111945		Bushing,axle beam	GRM10457
	1993.06-2000.05	Rear Axle Left & Right	Saloon RWD 111941/111945		Bushing,axle beam	GRM11570
	1993.06-2000.05	Rear Axle Left & Right	Saloon RWD 111941/111945		Bushing Kit,axle beam	GRM10551S
	1993.06-2000.05	Rear Axle Left & Right	Saloon RWD 111941/111945		Bushing Kit,axle beam	GRM11570S
	1996.02-2000.10	Front Axle	Estate RWD 111941/111945		Bushing Kit	GRM10562S
	1996.02-2000.10	Front Axle Left & Right	Estate RWD 111941/111945	Inner diameter:70mm	Spring Mounting	GRM12599
	1996.02-2000.10	Front Axle Left & Right	Estate RWD 111941/111945	Inner diameter:71.5mm	Spring Mounting	GRM12600
	1996.02-2000.10	Rear Axle Left & Right Upper	Estate RWD 111941/111945	Inner diameter:63.5mm	Spring Mounting	GRM12629
	1996.02-2000.10	Rear Axle Left & Right Upper	Estate RWD 111941/111945	Inner diameter:66mm	Spring Mounting	GRM12631
	1996.02-2000.10	Rear Axle Left & Right Upper	Estate RWD 111941/111945	Inner diameter:64.5mm	Spring Mounting	GRM12632
	1996.02-2000.10	Rear Axle Left & Right Lower Outer	Estate RWD 111941/111945		Knuckle Bushing	GRM10452
	1996.02-2000.10	Rear Axle Left & Right	Estate RWD 111941/111945		Bushing,axle beam	GRM10457
	1996.02-2000.10	Rear Axle Left & Right	Estate RWD 111941/111945		Bushing,axle beam	GRM11570
	1996.02-2000.10	Rear Axle Left & Right Outer	Estate RWD 111941/111945		Bushing,axle beam	GRM17173
	1996.02-2000.10	Rear Axle Left & Right	Estate RWD 111941/111945		Bushing Kit,axle beam	GRM10551S
	1996.02-2000.10	Rear Axle Left & Right	Estate RWD 111941/111945		Bushing Kit,axle beam	GRM11570S
2.0 (110 kw)	2018.05-2018.11	Rear Axle Left & Right Lower Outer	Estate RWD 654920		Knuckle Bushing	GRM10452
	2018.05-2018.11	Rear Axle Left & Right Lower Outer	Saloon RWD 654920		Knuckle Bushing	GRM10452
	2018.05-2018.11	Rear Axle Left & Right Lower	Estate RWD 654920		Bushing,axle beam	GRM30272
	2018.05-2018.11	Rear Axle Left & Right Lower	Saloon RWD 654920		Bushing,axle beam	GRM30272
	2018.05-2018.11	Rear Axle Left & Right Upper Inner	Estate RWD 654920		Bushing,axle beam	GRM36004
	2018.05-2018.11	Rear Axle Left & Right Upper Inner	Saloon RWD 654920		Bushing,axle beam	GRM36004
2.0 (120 kw)	2000.06-2002.07	Rear Axle Left & Right Upper	Saloon RWD 111955	Inner diameter:63.5mm	Spring Mounting	GRM12629
	2000.06-2002.07	Rear Axle Left & Right Upper	Saloon RWD 111955	Inner diameter:66mm	Spring Mounting	GRM12631
	2000.06-2002.07	Rear Axle Left & Right Upper	Saloon RWD 111955	Inner diameter:64.5mm	Spring Mounting	GRM12632
	2000.06-2002.07	Rear Axle Left & Right Lower Outer	Saloon RWD 111955		Knuckle Bushing	GRM10452
	2000.06-2002.07	Rear Axle Left & Right Inner	Saloon RWD 111955		Bushing,axle beam	GRM35953
	2000.06-2002.07	Rear Axle Left & Right Outer	Saloon RWD 111955		Bushing,axle beam	GRM12661
	2000.06-2002.07	Rear Axle Left & Right Outer	Saloon RWD 111955		Bushing,axle beam	GRM17173
	2000.06-2002.07	Rear Axle Left & Right Inner	Saloon RWD 111955		Bushing Kit,axle beam	GRM30573S
	2000.06-2002.07	Front Axle Left & Right	Saloon RWD 111955		Steering Bushing	GRM36918
	2000.09-2001.03	Front Axle	Estate RWD 111956		Bushing Kit	GRM10562S
	2000.09-2001.03	Rear Axle Left & Right Upper	Estate RWD 111956	Inner diameter:63.5mm	Spring Mounting	GRM12629
	2000.09-2001.03	Rear Axle Left & Right Upper	Estate RWD 111956	Inner diameter:66mm	Spring Mounting	GRM12631
	2000.09-2001.03	Rear Axle Left & Right Upper	Estate RWD 111956	Inner diameter:64.5mm	Spring Mounting	GRM12632
	2000.09-2001.03	Rear Axle Left & Right Lower Outer	Estate RWD 111956		Knuckle Bushing	GRM10452
	2000.11-2002.08	Rear Axle Left & Right Upper	Estate RWD 111955	Inner diameter:63.5mm	Spring Mounting	GRM12629
	2000.11-2002.08	Rear Axle Left & Right Upper	Estate RWD 111955	Inner diameter:66mm	Spring Mounting	GRM12631
	2000.11-2002.08	Rear Axle Left & Right Upper	Estate RWD 111955	Inner diameter:64.5mm	Spring Mounting	GRM12632
	2000.11-2002.08	Rear Axle Left & Right Lower Outer	Estate RWD 111955		Knuckle Bushing	GRM10452

	YEAR	FITTING POSITION	BODY STYLE & DRIVE TYPE & ENGINE	REMARKS	PRODUCT	G-AP Ref.
MERCEDES-BENZ **C200**						
2.0 (120 kw)	2000.11-2002.08	Rear Axle Left & Right Inner	Estate RWD 111955		Bushing,axle beam	GRM35953
	2000.11-2002.08	Rear Axle Left & Right Outer	Estate RWD 111955		Bushing,axle beam	GRM12661
	2000.11-2002.08	Rear Axle Left & Right Outer	Estate RWD 111955		Bushing,axle beam	GRM17173
	2000.11-2002.08	Rear Axle Left & Right Inner	Estate RWD 111955		Bushing Kit,axle beam	GRM30573S
	2000.11-2002.08	Front Axle Left & Right	Estate RWD 111955		Steering Bushing	GRM36918
	2001.03-2004.12	Rear Axle Left & Right Upper	Coupe RWD 111955	Inner diameter:63.5mm	Spring Mounting	GRM12629
	2001.03-2004.12	Rear Axle Left & Right Upper	Coupe RWD 111955	Inner diameter:66mm	Spring Mounting	GRM12631
	2001.03-2004.12	Rear Axle Left & Right Upper	Coupe RWD 111955	Inner diameter:64.5mm	Spring Mounting	GRM12632
	2001.03-2004.12	Rear Axle Left & Right Lower Outer	Coupe RWD 111955		Knuckle Bushing	GRM10452
	2001.03-2004.12	Rear Axle Left & Right Inner	Coupe RWD 111955		Bushing,axle beam	GRM35953
	2001.03-2004.12	Rear Axle Left & Right Outer	Coupe RWD 111955		Bushing,axle beam	GRM12661
	2001.03-2004.12	Rear Axle Left & Right Outer	Coupe RWD 111955		Bushing,axle beam	GRM17173
	2001.03-2004.12	Rear Axle Left & Right Inner	Coupe RWD 111955		Bushing Kit,axle beam	GRM30573S
	2001.03-2004.12	Front Axle Left & Right	Coupe RWD 111955		Steering Bushing	GRM36918
2.0 (132 kw)	1995.10-2000.05	Front Axle	Saloon RWD 111944		Bushing Kit	GRM10562S
	1995.10-2000.05	Front Axle Left & Right	Saloon RWD 111944		Spring Mounting	GRM12600
	1995.10-2000.05	Rear Axle Left & Right Upper	Saloon RWD 111944	Inner diameter:63.5mm	Spring Mounting	GRM12629
	1995.10-2000.05	Rear Axle Left & Right Upper	Saloon RWD 111944	Inner diameter:66mm	Spring Mounting	GRM12631
	1995.10-2000.05	Rear Axle Left & Right Upper	Saloon RWD 111944	Inner diameter:64.5mm	Spring Mounting	GRM12632
	1995.10-2000.05	Rear Axle Left & Right Lower Outer	Saloon RWD 111944		Knuckle Bushing	GRM10452
	1995.10-2000.05	Rear Axle Right	Saloon RWD 111944		Bushing,axle beam	GRM30233
	1995.10-2000.05	Rear Axle Left & Right	Saloon RWD 111944		Bushing,axle beam	GRM10457
	1995.10-2000.05	Rear Axle Left & Right	Saloon RWD 111944		Bushing,axle beam	GRM11570
	1995.10-2000.05	Rear Axle Left & Right Outer	Saloon RWD 111944		Bushing,axle beam	GRM17173
	1995.10-2000.05	Rear Axle Left & Right	Saloon RWD 111944		Bushing Kit,axle beam	GRM10551S
	1995.10-2000.05	Rear Axle Left & Right	Saloon RWD 111944		Bushing Kit,axle beam	GRM11570S
2.0 (135 kw)	2013.12-2018.08	Rear Axle Left & Right Lower Outer	Saloon RWD 274920		Knuckle Bushing	GRM10452
	2013.12-2018.08	Rear Axle Left & Right Lower	Saloon RWD 274920		Bushing,axle beam	GRM30272
	2013.12-2018.08	Rear Axle Left & Right Upper Inner	Saloon RWD 274920		Bushing,axle beam	GRM36004
	2014.09-2018.05	Rear Axle Left & Right Lower Outer	Estate RWD 274920		Knuckle Bushing	GRM10452
	2014.09-2018.05	Rear Axle Left & Right Lower	Estate RWD 274920		Bushing,axle beam	GRM30272
	2014.09-2018.05	Rear Axle Left & Right Upper Inner	Estate RWD 274920		Bushing,axle beam	GRM36004
	2015.04-2018.05	Rear Axle Left & Right Lower Outer	Estate 4WD 274920		Knuckle Bushing	GRM10452
	2015.04-2018.05	Rear Axle Left & Right Lower	Estate 4WD 274920		Bushing,axle beam	GRM30272
	2015.04-2018.05	Rear Axle Left & Right Upper Inner	Estate 4WD 274920		Bushing,axle beam	GRM36004
	2015.04-2018.08	Rear Axle Left & Right Lower Outer	Saloon 4WD 274920		Knuckle Bushing	GRM10452
	2015.04-2018.08	Rear Axle Left & Right Lower	Saloon 4WD 274920		Bushing,axle beam	GRM30272
	2015.04-2018.08	Rear Axle Left & Right Upper Inner	Saloon 4WD 274920		Bushing,axle beam	GRM36004
	2015.10-2018.05	Rear Axle Left & Right Lower Outer	Coupe RWD 274920		Knuckle Bushing	GRM10452
	2015.10-2018.05	Rear Axle Left & Right Lower	Coupe RWD 274920		Bushing,axle beam	GRM30272
	2015.10-2018.05	Rear Axle Left & Right Upper Inner	Coupe RWD 274920		Bushing,axle beam	GRM36004
	2016.04-2018.05	Rear Axle Left & Right Lower Outer	Coupe 4WD 274920		Knuckle Bushing	GRM10452
	2016.04-2018.05	Rear Axle Left & Right Lower	Coupe 4WD 274920		Bushing,axle beam	GRM30272
	2016.04-2018.05	Rear Axle Left & Right Upper Inner	Coupe 4WD 274920		Bushing,axle beam	GRM36004
	2016.06-2018.05	Rear Axle Left & Right Lower Outer	Cabriolet 4WD 274920		Knuckle Bushing	GRM10452
	2016.06-2018.05	Rear Axle Left & Right Lower Outer	Cabriolet RWD 274920		Knuckle Bushing	GRM10452
	2016.06-2018.05	Rear Axle Left & Right Lower	Cabriolet 4WD 274920		Bushing,axle beam	GRM30272
	2016.06-2018.05	Rear Axle Left & Right Lower	Cabriolet RWD 274920		Bushing,axle beam	GRM30272
	2016.06-2018.05	Rear Axle Left & Right Upper Inner	Cabriolet 4WD 274920		Bushing,axle beam	GRM36004
	2016.06-2018.05	Rear Axle Left & Right Upper Inner	Cabriolet RWD 274920		Bushing,axle beam	GRM36004
2.0 (141 kw)	1995.09-2000.10	Front Axle	Estate RWD 111944		Bushing Kit	GRM10562S
	1995.09-2000.10	Rear Axle Left & Right Upper	Estate RWD 111944	Inner diameter:63.5mm	Spring Mounting	GRM12629
	1995.09-2000.10	Rear Axle Left & Right Upper	Estate RWD 111944	Inner diameter:66mm	Spring Mounting	GRM12631
	1995.09-2000.10	Rear Axle Left & Right Upper	Estate RWD 111944	Inner diameter:64.5mm	Spring Mounting	GRM12632
	1995.09-2000.10	Rear Axle Left & Right Lower Outer	Estate RWD 111944		Knuckle Bushing	GRM10452
	1995.09-2000.10	Rear Axle Left & Right	Estate RWD 111944		Bushing,axle beam	GRM10457
	1995.09-2000.10	Rear Axle Left & Right	Estate RWD 111944		Bushing,axle beam	GRM11570
	1995.09-2000.10	Rear Axle Left & Right Outer	Estate RWD 111944		Bushing,axle beam	GRM17173
	1995.09-2000.10	Rear Axle Left & Right	Estate RWD 111944		Bushing Kit,axle beam	GRM10551S
	1995.09-2000.10	Rear Axle Left & Right	Estate RWD 111944		Bushing Kit,axle beam	GRM11570S
	1995.10-2000.05	Front Axle	Saloon RWD 111944		Bushing Kit	GRM10562S
	1995.10-2000.05	Rear Axle Left & Right Upper	Saloon RWD 111944	Inner diameter:63.5mm	Spring Mounting	GRM12629
	1995.10-2000.05	Rear Axle Left & Right Upper	Saloon RWD 111944	Inner diameter:66mm	Spring Mounting	GRM12631
	1995.10-2000.05	Rear Axle Left & Right Upper	Saloon RWD 111944	Inner diameter:64.5mm	Spring Mounting	GRM12632

	YEAR	FITTING POSITION	BODY STYLE & DRIVE TYPE & ENGINE	REMARKS	PRODUCT	G-AP Ref.
MERCEDES-BENZ **C200**						
2.0 (141 kw)	1995.10-2000.05	Rear Axle Left & Right Lower Outer	Saloon RWD 111944		Knuckle Bushing	GRM10452
	1995.10-2000.05	Rear Axle Right	Saloon RWD 111944		Bushing,axle beam	GRM30233
	1995.10-2000.05	Rear Axle Left & Right	Saloon RWD 111944		Bushing,axle beam	GRM10457
	1995.10-2000.05	Rear Axle Left & Right	Saloon RWD 111944		Bushing,axle beam	GRM11570
	1995.10-2000.05	Rear Axle Left & Right Outer	Saloon RWD 111944		Bushing,axle beam	GRM17173
	1995.10-2000.05	Rear Axle Left & Right	Saloon RWD 111944		Bushing Kit,axle beam	GRM10551S
	1995.10-2000.05	Rear Axle Left & Right	Saloon RWD 111944		Bushing Kit,axle beam	GRM11570S
2.0 (150 kw)	2018.06-2021.02	Rear Axle Left & Right Upper Inner	Estate RWD M 264.920		Bushing,axle beam	GRM36004
	2019.08-2021.05	Rear Axle Left & Right Lower Outer	Saloon 4WD 264920		Knuckle Bushing	GRM10452
	2019.08-2021.05	Rear Axle Left & Right Lower	Saloon 4WD 264920		Bushing,axle beam	GRM30272
	2019.08-2021.05	Rear Axle Left & Right Upper Inner	Saloon 4WD 264920		Bushing,axle beam	GRM36004
	2019.08-2021.05	Rear Axle Left & Right Upper Inner	Saloon RWD M 264.920		Bushing,axle beam	GRM36004
	2019.08-2023.04	Rear Axle Left & Right Lower Outer	Cabriolet RWD 264920		Knuckle Bushing	GRM10452
	2019.08-2023.04	Rear Axle Left & Right Lower	Cabriolet RWD 264920		Bushing,axle beam	GRM30272
	2019.08-2023.04	Rear Axle Left & Right Upper Inner	Cabriolet RWD 264920		Bushing,axle beam	GRM36004
	2019.08-2023.04	Rear Axle Left & Right Upper Inner	Coupe RWD M 264.920		Bushing,axle beam	GRM36004
2.2 (75 kw)	1998.04-2000.05	Front Axle	Saloon RWD 611960		Bushing Kit	GRM10562S
	1998.04-2000.05	Front Axle Left & Right	Saloon RWD 611960		Spring Mounting	GRM12600
	1998.04-2000.05	Rear Axle Left & Right Upper	Saloon RWD 611960	Inner diameter:63.5mm	Spring Mounting	GRM12629
	1998.04-2000.05	Rear Axle Left & Right Upper	Saloon RWD 611960	Inner diameter:66mm	Spring Mounting	GRM12631
	1998.04-2000.05	Rear Axle Left & Right Upper	Saloon RWD 611960	Inner diameter:64.5mm	Spring Mounting	GRM12632
	1998.04-2000.05	Rear Axle Left & Right Lower Outer	Saloon RWD 611960		Knuckle Bushing	GRM10452
	1998.04-2000.05	Rear Axle Right	Saloon RWD 611960		Bushing,axle beam	GRM30233
	1998.04-2000.05	Rear Axle Left & Right	Saloon RWD 611960		Bushing,axle beam	GRM10457
	1998.04-2000.05	Rear Axle Left & Right	Saloon RWD 611960		Bushing,axle beam	GRM11570
	1998.04-2000.05	Rear Axle Left & Right Outer	Saloon RWD 611960		Bushing,axle beam	GRM17173
	1998.04-2000.05	Rear Axle Left & Right	Saloon RWD 611960		Bushing Kit,axle beam	GRM10551S
	1998.04-2000.05	Rear Axle Left & Right	Saloon RWD 611960		Bushing Kit,axle beam	GRM11570S
	1998.04-2000.10	Front Axle	Estate RWD 611960		Bushing Kit	GRM10562S
	1998.04-2000.10	Front Axle Left & Right	Estate RWD 611960		Spring Mounting	GRM12600
	1998.04-2000.10	Rear Axle Left & Right Upper	Estate RWD 611960	Inner diameter:63.5mm	Spring Mounting	GRM12629
	1998.04-2000.10	Rear Axle Left & Right Upper	Estate RWD 611960	Inner diameter:66mm	Spring Mounting	GRM12631
	1998.04-2000.10	Rear Axle Left & Right Upper	Estate RWD 611960	Inner diameter:64.5mm	Spring Mounting	GRM12632
	1998.04-2000.10	Rear Axle Left & Right Lower Outer	Estate RWD 611960		Knuckle Bushing	GRM10452
	1998.04-2000.10	Rear Axle Left & Right	Estate RWD 611960		Bushing,axle beam	GRM10457
	1998.04-2000.10	Rear Axle Left & Right	Estate RWD 611960		Bushing,axle beam	GRM11570
	1998.04-2000.10	Rear Axle Left & Right Outer	Estate RWD 611960		Bushing,axle beam	GRM17173
	1998.04-2000.10	Rear Axle Left & Right	Estate RWD 611960		Bushing Kit,axle beam	GRM10551S
	1998.04-2000.10	Rear Axle Left & Right	Estate RWD 611960		Bushing Kit,axle beam	GRM11570S
	2001.02-2003.06	Rear Axle Left & Right Lower Outer	Saloon RWD 611962		Knuckle Bushing	GRM10452
	2001.02-2003.06	Rear Axle Left & Right Inner	Saloon RWD 611962		Bushing,axle beam	GRM35953
	2001.02-2003.06	Rear Axle Left & Right Outer	Saloon RWD 611962		Bushing,axle beam	GRM12661
	2001.02-2003.06	Rear Axle Left & Right Inner	Saloon RWD 611962		Bushing Kit,axle beam	GRM30573S
	2001.02-2003.06	Front Axle Left & Right	Saloon RWD 611962		Steering Bushing	GRM36918
	2001.03-2003.03	Rear Axle Left & Right Upper	Estate RWD 611962	Inner diameter:66mm	Spring Mounting	GRM12631
	2001.03-2003.03	Rear Axle Left & Right Upper	Estate RWD 611962	Inner diameter:64.5mm	Spring Mounting	GRM12632
	2001.03-2003.03	Rear Axle Left & Right Lower Outer	Estate RWD 611962		Knuckle Bushing	GRM10452
	2001.03-2003.03	Rear Axle Left & Right Inner	Estate RWD 611962		Bushing,axle beam	GRM35953
	2001.03-2003.03	Rear Axle Left & Right Outer	Estate RWD 611962		Bushing,axle beam	GRM12661
	2001.03-2003.03	Rear Axle Left & Right Inner	Estate RWD 611962		Bushing Kit,axle beam	GRM30573S
	2001.03-2003.03	Front Axle Left & Right	Estate RWD 611962		Steering Bushing	GRM36918
2.2 (85 kw)	2000.09-2003.06	Rear Axle Left & Right Upper	Saloon RWD 611962	Inner diameter:63.5mm	Spring Mounting	GRM12629
	2000.09-2003.06	Rear Axle Left & Right Upper	Saloon RWD 611962	Inner diameter:66mm	Spring Mounting	GRM12631
	2000.09-2003.06	Rear Axle Left & Right Upper	Saloon RWD 611962	Inner diameter:64.5mm	Spring Mounting	GRM12632
	2000.09-2003.06	Rear Axle Left & Right Lower Outer	Saloon RWD 611962		Knuckle Bushing	GRM10452
	2000.09-2003.06	Rear Axle Left & Right Inner	Saloon RWD 611962		Bushing,axle beam	GRM35953
	2000.09-2003.06	Rear Axle Left & Right Outer	Saloon RWD 611962		Bushing,axle beam	GRM12661
	2000.09-2003.06	Rear Axle Left & Right Outer	Saloon RWD 611962		Bushing,axle beam	GRM17173
	2000.09-2003.06	Rear Axle Left & Right Inner	Saloon RWD 611962		Bushing Kit,axle beam	GRM30573S
	2000.09-2003.06	Front Axle Left & Right	Saloon RWD 611962		Steering Bushing	GRM36918
	2000.11-2003.07	Rear Axle Left & Right Upper	Estate RWD 611962	Inner diameter:63.5mm	Spring Mounting	GRM12629
	2000.11-2003.07	Rear Axle Left & Right Upper	Estate RWD 611962	Inner diameter:66mm	Spring Mounting	GRM12631
	2000.11-2003.07	Rear Axle Left & Right Upper	Estate RWD 611962	Inner diameter:64.5mm	Spring Mounting	GRM12632
	2000.11-2003.07	Rear Axle Left & Right Lower Outer	Estate RWD 611962		Knuckle Bushing	GRM10452

	YEAR	FITTING POSITION	BODY STYLE & DRIVE TYPE & ENGINE	REMARKS	PRODUCT	G-AP Ref.
MERCEDES-BENZ **C200**						
2.2 (85 kw)	2000.11-2003.07	Rear Axle Left & Right Inner	Estate RWD 611962		Bushing,axle beam	GRM35953
	2000.11-2003.07	Rear Axle Left & Right Outer	Estate RWD 611962		Bushing,axle beam	GRM12661
	2000.11-2003.07	Rear Axle Left & Right Outer	Estate RWD 611962		Bushing,axle beam	GRM17173
	2000.11-2003.07	Rear Axle Left & Right Inner	Estate RWD 611962		Bushing Kit,axle beam	GRM30573S
	2000.11-2003.07	Front Axle Left & Right	Estate RWD 611962		Steering Bushing	GRM36918
2.2 (90 kw)	2003.04-2007.02	Rear Axle Left & Right Upper	Saloon RWD 646962/646963	Inner diameter:63.5mm	Spring Mounting	GRM12629
	2003.04-2007.02	Rear Axle Left & Right Upper	Saloon RWD 646962/646963	Inner diameter:66mm	Spring Mounting	GRM12631
	2003.04-2007.02	Rear Axle Left & Right Upper	Saloon RWD 646962/646963	Inner diameter:64.5mm	Spring Mounting	GRM12632
	2003.04-2007.02	Rear Axle Left & Right Lower Outer	Saloon RWD 646962/646963		Knuckle Bushing	GRM10452
	2003.04-2007.02	Rear Axle Left & Right Inner	Saloon RWD 646962/646963		Bushing,axle beam	GRM35953
	2003.04-2007.02	Rear Axle Left & Right Outer	Saloon RWD 646962/646963		Bushing,axle beam	GRM12661
	2003.04-2007.02	Rear Axle Left & Right Outer	Saloon RWD 646962/646963		Bushing,axle beam	GRM17173
	2003.04-2007.02	Rear Axle Left & Right Inner	Saloon RWD 646962/646963		Bushing Kit,axle beam	GRM30573S
	2003.04-2007.02	Front Axle Left & Right	Saloon RWD 646962/646963		Steering Bushing	GRM36918
	2003.04-2008.03	Rear Axle Left & Right Upper	Estate RWD 646962/646963	Inner diameter:63.5mm	Spring Mounting	GRM12629
	2003.04-2008.03	Rear Axle Left & Right Upper	Estate RWD 646962/646963	Inner diameter:66mm	Spring Mounting	GRM12631
	2003.04-2008.03	Rear Axle Left & Right Upper	Estate RWD 646962/646963	Inner diameter:64.5mm	Spring Mounting	GRM12632
	2003.04-2008.03	Rear Axle Left & Right Lower Outer	Estate RWD 646962/646963		Knuckle Bushing	GRM10452
	2003.04-2008.03	Rear Axle Left & Right Inner	Estate RWD 646962/646963		Bushing,axle beam	GRM35953
	2003.04-2008.03	Rear Axle Left & Right Outer	Estate RWD 646962/646963		Bushing,axle beam	GRM12661
	2003.04-2008.03	Rear Axle Left & Right Outer	Estate RWD 646962/646963		Bushing,axle beam	GRM17173
	2003.04-2008.03	Rear Axle Left & Right Inner	Estate RWD 646962/646963		Bushing Kit,axle beam	GRM30573S
	2003.04-2008.03	Front Axle Left & Right	Estate RWD 646962/646963		Steering Bushing	GRM36918
	2003.07-2008.01	Rear Axle Left & Right Upper	Coupe RWD 646962/646963	Inner diameter:63.5mm	Spring Mounting	GRM12629
	2003.07-2008.01	Rear Axle Left & Right Upper	Coupe RWD 646962/646963	Inner diameter:66mm	Spring Mounting	GRM12631
	2003.07-2008.01	Rear Axle Left & Right Upper	Coupe RWD 646962/646963	Inner diameter:64.5mm	Spring Mounting	GRM12632
	2003.07-2008.01	Rear Axle Left & Right Lower Outer	Coupe RWD 646962/646963		Knuckle Bushing	GRM10452
	2003.07-2008.01	Rear Axle Left & Right Inner	Coupe RWD 646962/646963		Bushing,axle beam	GRM35953
	2003.07-2008.01	Rear Axle Left & Right Outer	Coupe RWD 646962/646963		Bushing,axle beam	GRM12661
	2003.07-2008.01	Rear Axle Left & Right Outer	Coupe RWD 646962/646963		Bushing,axle beam	GRM17173
	2003.07-2008.01	Rear Axle Left & Right Inner	Coupe RWD 646962/646963		Bushing Kit,axle beam	GRM30573S
	2003.07-2008.01	Front Axle Left & Right	Coupe RWD 646962/646963		Steering Bushing	GRM36918
2.2 (100 kw)	2007.01-2009.12	Front Axle	Saloon RWD 646811/646812		Protection Boot	GRM40659
	2007.01-2009.12	Rear Axle Left & Right	Saloon RWD 646811/646812		Bushing,shock absorber	GRM36941
	2007.01-2009.12	Rear Axle Left & Right Upper	Saloon RWD 646811/646812	Inner diameter:63.5mm	Spring Mounting	GRM12629
	2007.01-2009.12	Rear Axle Left & Right Upper	Saloon RWD 646811/646812	Inner diameter:66mm	Spring Mounting	GRM12631
	2007.01-2009.12	Rear Axle Left & Right Upper	Saloon RWD 646811/646812	Inner diameter:64.5mm	Spring Mounting	GRM12632
	2007.01-2009.12	Rear Axle Left & Right Lower Outer	Saloon RWD 646811/646812		Knuckle Bushing	GRM10452
	2007.01-2009.12	Rear Axle Left & Right Lower	Saloon RWD 646811/646812		Bushing,axle beam	GRM30272
	2007.08-2009.12	Front Axle	Estate RWD 646811		Protection Boot	GRM40659
	2007.08-2009.12	Rear Axle Left & Right	Estate RWD 646811		Bushing,shock absorber	GRM36941
	2007.08-2009.12	Rear Axle Left & Right Upper	Estate RWD 646811	Inner diameter:63.5mm	Spring Mounting	GRM12629
	2007.08-2009.12	Rear Axle Left & Right Upper	Estate RWD 646811	Inner diameter:66mm	Spring Mounting	GRM12631
	2007.08-2009.12	Rear Axle Left & Right Upper	Estate RWD 646811	Inner diameter:64.5mm	Spring Mounting	GRM12632
	2007.08-2009.12	Rear Axle Left & Right Lower Outer	Estate RWD 646811		Knuckle Bushing	GRM10452
	2007.08-2009.12	Rear Axle Left & Right Lower	Estate RWD 646811		Bushing,axle beam	GRM30272
	2009.11-2014.03	Front Axle	Saloon RWD 651913		Protection Boot	GRM40659
	2009.11-2014.03	Rear Axle Left & Right	Saloon RWD 651913		Bushing,shock absorber	GRM36941
	2009.11-2014.03	Rear Axle Left & Right Upper	Saloon RWD 651913	Inner diameter:63.5mm	Spring Mounting	GRM12629
	2009.11-2014.03	Rear Axle Left & Right Upper	Saloon RWD 651913	Inner diameter:66mm	Spring Mounting	GRM12631
	2009.11-2014.03	Rear Axle Left & Right Upper	Saloon RWD 651913	Inner diameter:64.5mm	Spring Mounting	GRM12632
	2009.11-2014.03	Rear Axle Left & Right Lower Outer	Saloon RWD 651913		Knuckle Bushing	GRM10452
	2009.11-2014.03	Rear Axle Left & Right Lower	Saloon RWD 651913		Bushing,axle beam	GRM30272
	2010.01-2014.01	Front Axle	Estate RWD 651913		Protection Boot	GRM40659
	2010.01-2014.01	Rear Axle Left & Right	Estate RWD 651913		Bushing,shock absorber	GRM36941
	2010.01-2014.01	Rear Axle Left & Right Upper	Estate RWD 651913	Inner diameter:63.5mm	Spring Mounting	GRM12629
	2010.01-2014.01	Rear Axle Left & Right Upper	Estate RWD 651913	Inner diameter:66mm	Spring Mounting	GRM12631
	2010.01-2014.01	Rear Axle Left & Right Upper	Estate RWD 651913	Inner diameter:64.5mm	Spring Mounting	GRM12632
	2010.01-2014.01	Rear Axle Left & Right Lower Outer	Estate RWD 651913		Knuckle Bushing	GRM10452
	2010.01-2014.01	Rear Axle Left & Right Lower	Estate RWD 651913		Bushing,axle beam	GRM30272
	2015.10-2018.05	Rear Axle Left & Right Lower Outer	Estate RWD 651921		Knuckle Bushing	GRM10452
	2015.10-2018.05	Rear Axle Left & Right Lower Outer	Saloon RWD 651921		Knuckle Bushing	GRM10452
	2015.10-2018.05	Rear Axle Left & Right Lower	Estate RWD 651921		Bushing,axle beam	GRM30272
	2015.10-2018.05	Rear Axle Left & Right Lower	Saloon RWD 651921		Bushing,axle beam	GRM30272

	YEAR	FITTING POSITION	BODY STYLE & DRIVE TYPE & ENGINE	REMARKS	PRODUCT	G-AP Ref.
MERCEDES-BENZ **C200**						
2.2 (100 kw)	2015.10-2018.05	Rear Axle Left & Right Upper Inner	Estate RWD 651921		Bushing,axle beam	**GRM36004**
	2015.10-2018.05	Rear Axle Left & Right Upper Inner	Saloon RWD 651921		Bushing,axle beam	**GRM36004**
C220						
2.0 (143 kw)	2018.04-2021.02	Rear Axle Left & Right Lower Outer	Estate RWD 654920		Knuckle Bushing	**GRM10452**
	2018.04-2021.02	Rear Axle Left & Right Lower	Estate RWD 654920		Bushing,axle beam	**GRM30272**
	2018.04-2021.02	Rear Axle Left & Right Upper Inner	Estate RWD 654920		Bushing,axle beam	**GRM36004**
	2018.04-2023.04	Rear Axle Left & Right Lower Outer	Cabriolet RWD 654920		Knuckle Bushing	**GRM10452**
	2018.04-2023.04	Rear Axle Left & Right Lower Outer	Coupe RWD 654920		Knuckle Bushing	**GRM10452**
	2018.04-2023.04	Rear Axle Left & Right Lower	Cabriolet RWD 654920		Bushing,axle beam	**GRM30272**
	2018.04-2023.04	Rear Axle Left & Right Lower	Coupe RWD 654920		Bushing,axle beam	**GRM30272**
	2018.04-2023.04	Rear Axle Left & Right Upper Inner	Cabriolet RWD 654920		Bushing,axle beam	**GRM36004**
	2018.04-2023.04	Rear Axle Left & Right Upper Inner	Coupe RWD 654920		Bushing,axle beam	**GRM36004**
	2018.05-2021.02	Rear Axle Left & Right Lower Outer	Estate 4WD 654920		Knuckle Bushing	**GRM10452**
	2018.05-2021.02	Rear Axle Left & Right Lower	Estate 4WD 654920		Bushing,axle beam	**GRM30272**
	2018.05-2021.02	Rear Axle Left & Right Upper Inner	Estate 4WD 654920		Bushing,axle beam	**GRM36004**
	2018.05-2021.05	Rear Axle Left & Right Lower Outer	Saloon RWD 654920		Knuckle Bushing	**GRM10452**
	2018.05-2021.05	Rear Axle Left & Right Lower Outer	Saloon 4WD 654920		Knuckle Bushing	**GRM10452**
	2018.05-2021.05	Rear Axle Left & Right Lower	Saloon RWD 654920		Bushing,axle beam	**GRM30272**
	2018.05-2021.05	Rear Axle Left & Right Lower	Saloon 4WD 654920		Bushing,axle beam	**GRM30272**
	2018.05-2021.05	Rear Axle Left & Right Upper Inner	Saloon RWD 654920		Bushing,axle beam	**GRM36004**
	2018.05-2021.05	Rear Axle Left & Right Upper Inner	Saloon 4WD 654920		Bushing,axle beam	**GRM36004**
	2018.06-2023.04	Rear Axle Left & Right Lower Outer	Cabriolet 4WD 654920		Knuckle Bushing	**GRM10452**
	2018.06-2023.04	Rear Axle Left & Right Lower Outer	Coupe 4WD 654920		Knuckle Bushing	**GRM10452**
	2018.06-2023.04	Rear Axle Left & Right Lower	Cabriolet 4WD 654920		Bushing,axle beam	**GRM30272**
	2018.06-2023.04	Rear Axle Left & Right Lower	Coupe 4WD 654920		Bushing,axle beam	**GRM30272**
	2018.06-2023.04	Rear Axle Left & Right Upper Inner	Cabriolet 4WD 654920		Bushing,axle beam	**GRM36004**
	2018.06-2023.04	Rear Axle Left & Right Upper Inner	Coupe 4WD 654920		Bushing,axle beam	**GRM36004**
2.2 (55 kw)	1996.07-1999.07	Front Axle	Estate RWD 604910		Bushing Kit	**GRM10562S**
	1996.07-1999.07	Rear Axle Left & Right Upper	Estate RWD 604910	Inner diameter:63.5mm	Spring Mounting	**GRM12629**
	1996.07-1999.07	Rear Axle Left & Right Upper	Estate RWD 604910	Inner diameter:66mm	Spring Mounting	**GRM12631**
	1996.07-1999.07	Rear Axle Left & Right Upper	Estate RWD 604910	Inner diameter:64.5mm	Spring Mounting	**GRM12632**
	1996.07-1999.07	Rear Axle Left & Right Lower Outer	Estate RWD 604910		Knuckle Bushing	**GRM10452**
	1996.07-1999.07	Rear Axle Left & Right	Estate RWD 604910		Bushing,axle beam	**GRM10457**
	1996.07-1999.07	Rear Axle Left & Right	Estate RWD 604910		Bushing,axle beam	**GRM11570**
	1996.07-1999.07	Rear Axle Left & Right	Estate RWD 604910		Bushing Kit,axle beam	**GRM10551S**
	1996.07-1999.07	Rear Axle Left & Right	Estate RWD 604910		Bushing Kit,axle beam	**GRM11570S**
	1996.07-2000.05	Front Axle	Saloon RWD 604910		Bushing Kit	**GRM10562S**
	1996.07-2000.05	Rear Axle Left & Right Upper	Saloon RWD 604910	Inner diameter:63.5mm	Spring Mounting	**GRM12629**
	1996.07-2000.05	Rear Axle Left & Right Upper	Saloon RWD 604910	Inner diameter:66mm	Spring Mounting	**GRM12631**
	1996.07-2000.05	Rear Axle Left & Right Upper	Saloon RWD 604910	Inner diameter:64.5mm	Spring Mounting	**GRM12632**
	1996.07-2000.05	Rear Axle Left & Right Lower Outer	Saloon RWD 604910		Knuckle Bushing	**GRM10452**
	1996.07-2000.05	Rear Axle Right	Saloon RWD 604910		Bushing,axle beam	**GRM30233**
	1996.07-2000.05	Rear Axle Left & Right	Saloon RWD 604910		Bushing,axle beam	**GRM10457**
	1996.07-2000.05	Rear Axle Left & Right	Saloon RWD 604910		Bushing,axle beam	**GRM11570**
	1996.07-2000.05	Rear Axle Left & Right	Saloon RWD 604910		Bushing Kit,axle beam	**GRM10551S**
	1996.07-2000.05	Rear Axle Left & Right	Saloon RWD 604910		Bushing Kit,axle beam	**GRM11570S**
2.2 (70 kw)	1993.06-1998.06	Front Axle	Saloon RWD 604910		Bushing Kit	**GRM10562S**
	1993.06-1998.06	Front Axle Left & Right	Saloon RWD 604910		Spring Mounting	**GRM12600**
	1993.06-1998.06	Rear Axle Left & Right Upper	Saloon RWD 604910	Inner diameter:63.5mm	Spring Mounting	**GRM12629**
	1993.06-1998.06	Rear Axle Left & Right Upper	Saloon RWD 604910	Inner diameter:66mm	Spring Mounting	**GRM12631**
	1993.06-1998.06	Rear Axle Left & Right Upper	Saloon RWD 604910	Inner diameter:64.5mm	Spring Mounting	**GRM12632**
	1993.06-1998.06	Rear Axle Left & Right Lower Outer	Saloon RWD 604910		Knuckle Bushing	**GRM10452**
	1993.06-1998.06	Rear Axle Right	Saloon RWD 604910		Bushing,axle beam	**GRM30233**
	1993.06-1998.06	Rear Axle Left & Right	Saloon RWD 604910		Bushing,axle beam	**GRM10457**
	1993.06-1998.06	Rear Axle Left & Right	Saloon RWD 604910		Bushing,axle beam	**GRM11570**
	1993.06-1998.06	Rear Axle Left & Right	Saloon RWD 604910		Bushing Kit,axle beam	**GRM10551S**
	1993.06-1998.06	Rear Axle Left & Right	Saloon RWD 604910		Bushing Kit,axle beam	**GRM11570S**
	1996.01-1998.05	Front Axle	Estate RWD 604910		Bushing Kit	**GRM10562S**
	1996.01-1998.05	Front Axle Left & Right	Estate RWD 604910		Spring Mounting	**GRM12600**
	1996.01-1998.05	Rear Axle Left & Right Upper	Estate RWD 604910	Inner diameter:63.5mm	Spring Mounting	**GRM12629**
	1996.01-1998.05	Rear Axle Left & Right Upper	Estate RWD 604910	Inner diameter:66mm	Spring Mounting	**GRM12631**
	1996.01-1998.05	Rear Axle Left & Right Upper	Estate RWD 604910	Inner diameter:64.5mm	Spring Mounting	**GRM12632**
	1996.01-1998.05	Rear Axle Left & Right Lower Outer	Estate RWD 604910		Knuckle Bushing	**GRM10452**
	1996.01-1998.05	Rear Axle Left & Right	Estate RWD 604910		Bushing,axle beam	**GRM10457**

	YEAR	FITTING POSITION	BODY STYLE & DRIVE TYPE & ENGINE	REMARKS	PRODUCT	G-AP Ref.
MERCEDES-BENZ **C220**						
2.2 (70 kw)	1996.01-1998.05	Rear Axle Left & Right	Estate RWD 604910		Bushing,axle beam	GRM11570
	1996.01-1998.05	Rear Axle Left & Right	Estate RWD 604910		Bushing Kit,axle beam	GRM10551S
	1996.01-1998.05	Rear Axle Left & Right	Estate RWD 604910		Bushing Kit,axle beam	GRM11570S
2.2 (92 kw)	1996.02-2000.05	Front Axle	Saloon RWD 611960		Bushing Kit	GRM10562S
	1996.02-2000.05	Front Axle Left & Right	Saloon RWD 611960		Spring Mounting	GRM12600
	1996.02-2000.05	Rear Axle Left & Right Upper	Saloon RWD 611960	Inner diameter:63.5mm	Spring Mounting	GRM12629
	1996.02-2000.05	Rear Axle Left & Right Upper	Saloon RWD 611960	Inner diameter:66mm	Spring Mounting	GRM12631
	1996.02-2000.05	Rear Axle Left & Right Upper	Saloon RWD 611960	Inner diameter:64.5mm	Spring Mounting	GRM12632
	1996.02-2000.05	Rear Axle Left & Right Lower Outer	Saloon RWD 611960		Knuckle Bushing	GRM10452
	1996.02-2000.05	Rear Axle Right	Saloon RWD 611960		Bushing,axle beam	GRM30233
	1996.02-2000.05	Rear Axle Left & Right	Saloon RWD 611960		Bushing,axle beam	GRM10457
	1996.02-2000.05	Rear Axle Left & Right	Saloon RWD 611960		Bushing,axle beam	GRM11570
	1996.02-2000.05	Rear Axle Left & Right Outer	Saloon RWD 611960		Bushing,axle beam	GRM17173
	1996.02-2000.05	Rear Axle Left & Right	Saloon RWD 611960		Bushing Kit,axle beam	GRM10551S
	1996.02-2000.05	Rear Axle Left & Right	Saloon RWD 611960		Bushing Kit,axle beam	GRM11570S
	1997.04-2000.10	Front Axle	Estate RWD 611960		Bushing Kit	GRM10562S
	1997.04-2000.10	Front Axle Left & Right	Estate RWD 611960		Spring Mounting	GRM12600
	1997.04-2000.10	Rear Axle Left & Right Upper	Estate RWD 611960	Inner diameter:63.5mm	Spring Mounting	GRM12629
	1997.04-2000.10	Rear Axle Left & Right Upper	Estate RWD 611960	Inner diameter:66mm	Spring Mounting	GRM12631
	1997.04-2000.10	Rear Axle Left & Right Upper	Estate RWD 611960	Inner diameter:64.5mm	Spring Mounting	GRM12632
	1997.04-2000.10	Rear Axle Left & Right Lower Outer	Estate RWD 611960		Knuckle Bushing	GRM10452
	1997.04-2000.10	Rear Axle Left & Right	Estate RWD 611960		Bushing,axle beam	GRM10457
	1997.04-2000.10	Rear Axle Left & Right	Estate RWD 611960		Bushing,axle beam	GRM11570
	1997.04-2000.10	Rear Axle Left & Right Outer	Estate RWD 611960		Bushing,axle beam	GRM17173
	1997.04-2000.10	Rear Axle Left & Right	Estate RWD 611960		Bushing Kit,axle beam	GRM10551S
	1997.04-2000.10	Rear Axle Left & Right	Estate RWD 611960		Bushing Kit,axle beam	GRM11570S
2.2 (100 kw)	2000.05-2007.02	Rear Axle Left & Right Upper	Saloon RWD 611962	Inner diameter:63.5mm	Spring Mounting	GRM12629
	2000.05-2007.02	Rear Axle Left & Right Upper	Saloon RWD 611962	Inner diameter:66mm	Spring Mounting	GRM12631
	2000.05-2007.02	Rear Axle Left & Right Upper	Saloon RWD 611962	Inner diameter:64.5mm	Spring Mounting	GRM12632
	2000.05-2007.02	Rear Axle Left & Right Lower Outer	Saloon RWD 611962		Knuckle Bushing	GRM10452
	2000.05-2007.02	Rear Axle Left & Right Inner	Saloon RWD 611962		Bushing,axle beam	GRM35953
	2000.05-2007.02	Rear Axle Left & Right Outer	Saloon RWD 611962		Bushing,axle beam	GRM12661
	2000.05-2007.02	Rear Axle Left & Right Outer	Saloon RWD 611962		Bushing,axle beam	GRM17173
	2000.05-2007.02	Rear Axle Left & Right Inner	Saloon RWD 611962		Bushing Kit,axle beam	GRM30573S
	2001.03-2007.08	Rear Axle Left & Right Lower Outer	Estate RWD 646963		Knuckle Bushing	GRM10452
	2001.03-2007.08	Rear Axle Left & Right Inner	Estate RWD 646963		Bushing,axle beam	GRM35953
	2001.03-2007.08	Rear Axle Left & Right Outer	Estate RWD 646963		Bushing,axle beam	GRM12661
	2001.03-2007.08	Rear Axle Left & Right Outer	Estate RWD 646963		Bushing,axle beam	GRM17173
	2001.03-2007.08	Rear Axle Left & Right Inner	Estate RWD 646963		Bushing Kit,axle beam	GRM30573S
	2001.03-2008.05	Rear Axle Left & Right Upper	Coupe RWD 611962	Inner diameter:63.5mm	Spring Mounting	GRM12629
	2001.03-2008.05	Rear Axle Left & Right Upper	Coupe RWD 611962	Inner diameter:66mm	Spring Mounting	GRM12631
	2001.03-2008.05	Rear Axle Left & Right Upper	Coupe RWD 611962	Inner diameter:64.5mm	Spring Mounting	GRM12632
	2001.03-2008.05	Rear Axle Left & Right Lower Outer	Coupe RWD 611962		Knuckle Bushing	GRM10452
	2001.03-2008.05	Rear Axle Left & Right Outer	Coupe RWD 611962		Bushing,axle beam	GRM12661
	2001.03-2008.05	Rear Axle Left & Right Outer	Coupe RWD 611962		Bushing,axle beam	GRM17173
2.2 (105 kw)	2000.06-2004.12	Rear Axle Left & Right Upper	Saloon RWD 611962/646963	Inner diameter:63.5mm	Spring Mounting	GRM12629
	2000.06-2004.12	Rear Axle Left & Right Upper	Saloon RWD 611962/646963	Inner diameter:66mm	Spring Mounting	GRM12631
	2000.06-2004.12	Rear Axle Left & Right Upper	Saloon RWD 611962/646963	Inner diameter:64.5mm	Spring Mounting	GRM12632
	2000.06-2004.12	Rear Axle Left & Right Lower Outer	Saloon RWD 611962/646963		Knuckle Bushing	GRM10452
	2000.06-2004.12	Rear Axle Left & Right Inner	Saloon RWD 611962/646963		Bushing,axle beam	GRM35953
	2000.06-2004.12	Rear Axle Left & Right Outer	Saloon RWD 611962/646963		Bushing,axle beam	GRM12661
	2000.06-2004.12	Rear Axle Left & Right Outer	Saloon RWD 611962/646963		Bushing,axle beam	GRM17173
	2000.06-2004.12	Rear Axle Left & Right Inner	Saloon RWD 611962/646963		Bushing Kit,axle beam	GRM30573S
	2000.06-2004.12	Front Axle Left & Right	Saloon RWD 611962/646963		Steering Bushing	GRM36918
	2001.03-2004.03	Rear Axle Left & Right Upper	Coupe RWD 611962	Inner diameter:63.5mm	Spring Mounting	GRM12629
	2001.03-2004.03	Rear Axle Left & Right Upper	Coupe RWD 611962	Inner diameter:66mm	Spring Mounting	GRM12631
	2001.03-2004.03	Rear Axle Left & Right Upper	Coupe RWD 611962	Inner diameter:64.5mm	Spring Mounting	GRM12632
	2001.03-2004.03	Rear Axle Left & Right Lower Outer	Coupe RWD 611962		Knuckle Bushing	GRM10452
	2001.03-2004.03	Rear Axle Left & Right Inner	Coupe RWD 611962		Bushing,axle beam	GRM35953
	2001.03-2004.03	Rear Axle Left & Right Outer	Coupe RWD 611962		Bushing,axle beam	GRM12661
	2001.03-2004.03	Rear Axle Left & Right Outer	Coupe RWD 611962		Bushing,axle beam	GRM17173
	2001.03-2004.03	Rear Axle Left & Right Inner	Coupe RWD 611962		Bushing Kit,axle beam	GRM30573S
	2001.03-2004.03	Front Axle Left & Right	Coupe RWD 611962		Steering Bushing	GRM36918
	2001.03-2007.08	Rear Axle Left & Right Upper	Estate RWD 611962/646963	Inner diameter:63.5mm	Spring Mounting	GRM12629

	YEAR	FITTING POSITION	BODY STYLE & DRIVE TYPE & ENGINE	REMARKS	PRODUCT	G-AP Ref.
MERCEDES-BENZ **C220**						
2.2 (105 kw)	2001.03-2007.08	Rear Axle Left & Right Upper	Estate RWD 611962/646963	Inner diameter:66mm	Spring Mounting	**GRM12631**
	2001.03-2007.08	Rear Axle Left & Right Upper	Estate RWD 611962/646963	Inner diameter:64.5mm	Spring Mounting	**GRM12632**
	2001.03-2007.08	Rear Axle Left & Right Lower Outer	Estate RWD 611962/646963		Knuckle Bushing	**GRM10452**
	2001.03-2007.08	Rear Axle Left & Right Inner	Estate RWD 611962/646963		Bushing,axle beam	**GRM35953**
	2001.03-2007.08	Rear Axle Left & Right Outer	Estate RWD 611962/646963		Bushing,axle beam	**GRM12661**
	2001.03-2007.08	Rear Axle Left & Right Outer	Estate RWD 611962/646963		Bushing,axle beam	**GRM17173**
	2001.03-2007.08	Rear Axle Left & Right Inner	Estate RWD 611962/646963		Bushing Kit,axle beam	**GRM30573S**
	2001.03-2007.08	Front Axle Left & Right	Estate RWD 611962/646963		Steering Bushing	**GRM36918**
2.2 (110 kw)	1993.06-2000.05	Front Axle	Saloon RWD 111961		Bushing Kit	**GRM10562S**
	1993.06-2000.05	Front Axle Left & Right	Saloon RWD 111961	Inner diameter:70mm	Spring Mounting	**GRM12599**
	1993.06-2000.05	Front Axle Left & Right	Saloon RWD 111961	Inner diameter:71.5mm	Spring Mounting	**GRM12600**
	1993.06-2000.05	Rear Axle Left & Right Upper	Saloon RWD 111961	Inner diameter:63.5mm	Spring Mounting	**GRM12629**
	1993.06-2000.05	Rear Axle Left & Right Upper	Saloon RWD 111961	Inner diameter:66mm	Spring Mounting	**GRM12631**
	1993.06-2000.05	Rear Axle Left & Right Upper	Saloon RWD 111961	Inner diameter:64.5mm	Spring Mounting	**GRM12632**
	1993.06-2000.05	Rear Axle Left & Right Lower Outer	Saloon RWD 111961		Knuckle Bushing	**GRM10452**
	1993.06-2000.05	Rear Axle Right	Saloon RWD 111961		Bushing,axle beam	**GRM30233**
	1993.06-2000.05	Rear Axle Left & Right	Saloon RWD 111961		Bushing,axle beam	**GRM10457**
	1993.06-2000.05	Rear Axle Left & Right	Saloon RWD 111961		Bushing,axle beam	**GRM11570**
	1993.06-2000.05	Rear Axle Left & Right	Saloon RWD 111961		Bushing Kit,axle beam	**GRM10551S**
	1993.06-2000.05	Rear Axle Left & Right	Saloon RWD 111961		Bushing Kit,axle beam	**GRM11570S**
	2003.04-2007.02	Rear Axle Left & Right Upper	Saloon RWD 646963	Inner diameter:63.5mm	Spring Mounting	**GRM12629**
	2003.04-2007.02	Rear Axle Left & Right Upper	Saloon RWD 646963	Inner diameter:66mm	Spring Mounting	**GRM12631**
	2003.04-2007.02	Rear Axle Left & Right Upper	Saloon RWD 646963	Inner diameter:64.5mm	Spring Mounting	**GRM12632**
	2003.04-2007.02	Rear Axle Left & Right Lower Outer	Saloon RWD 646963		Knuckle Bushing	**GRM10452**
	2003.04-2007.02	Rear Axle Left & Right Inner	Saloon RWD 646963		Bushing,axle beam	**GRM35953**
	2003.04-2007.02	Rear Axle Left & Right Outer	Saloon RWD 646963		Bushing,axle beam	**GRM12661**
	2003.04-2007.02	Rear Axle Left & Right Outer	Saloon RWD 646963		Bushing,axle beam	**GRM17173**
	2003.04-2007.02	Rear Axle Left & Right Inner	Saloon RWD 646963		Bushing Kit,axle beam	**GRM30573S**
	2003.04-2007.02	Front Axle Left & Right	Saloon RWD 646963		Steering Bushing	**GRM36918**
	2003.08-2007.10	Rear Axle Left & Right Upper	Estate RWD 646963	Inner diameter:63.5mm	Spring Mounting	**GRM12629**
	2003.08-2007.10	Rear Axle Left & Right Upper	Estate RWD 646963	Inner diameter:66mm	Spring Mounting	**GRM12631**
	2003.08-2007.10	Rear Axle Left & Right Upper	Estate RWD 646963	Inner diameter:64.5mm	Spring Mounting	**GRM12632**
	2003.08-2007.10	Rear Axle Left & Right Lower Outer	Estate RWD 646963		Knuckle Bushing	**GRM10452**
	2003.08-2007.10	Rear Axle Left & Right Inner	Estate RWD 646963		Bushing,axle beam	**GRM35953**
	2003.08-2007.10	Rear Axle Left & Right Outer	Estate RWD 646963		Bushing,axle beam	**GRM12661**
	2003.08-2007.10	Rear Axle Left & Right Outer	Estate RWD 646963		Bushing,axle beam	**GRM17173**
	2003.08-2007.10	Rear Axle Left & Right Inner	Estate RWD 646963		Bushing Kit,axle beam	**GRM30573S**
	2003.08-2007.10	Front Axle Left & Right	Estate RWD 646963		Steering Bushing	**GRM36918**
	2004.02-2008.01	Rear Axle Left & Right Upper	Coupe RWD 646963	Inner diameter:63.5mm	Spring Mounting	**GRM12629**
	2004.02-2008.01	Rear Axle Left & Right Upper	Coupe RWD 646963	Inner diameter:66mm	Spring Mounting	**GRM12631**
	2004.02-2008.01	Rear Axle Left & Right Upper	Coupe RWD 646963	Inner diameter:64.5mm	Spring Mounting	**GRM12632**
	2004.02-2008.01	Rear Axle Left & Right Lower Outer	Coupe RWD 646963		Knuckle Bushing	**GRM10452**
	2004.02-2008.01	Rear Axle Left & Right Inner	Coupe RWD 646963		Bushing,axle beam	**GRM35953**
	2004.02-2008.01	Rear Axle Left & Right Outer	Coupe RWD 646963		Bushing,axle beam	**GRM12661**
	2004.02-2008.01	Rear Axle Left & Right Outer	Coupe RWD 646963		Bushing,axle beam	**GRM17173**
	2004.02-2008.01	Rear Axle Left & Right Inner	Coupe RWD 646963		Bushing Kit,axle beam	**GRM30573S**
	2004.02-2008.01	Front Axle Left & Right	Coupe RWD 646963		Steering Bushing	**GRM36918**
2.2 (120 kw)	2007.04-2008.11	Rear Axle Left & Right	Saloon RWD 646811		Bushing,shock absorber	**GRM36941**
	2007.04-2008.11	Rear Axle Left & Right Lower Outer	Saloon RWD 646811		Knuckle Bushing	**GRM10452**
	2007.04-2008.11	Rear Axle Left & Right Lower	Saloon RWD 646811		Bushing,axle beam	**GRM30272**
	2007.08-2008.11	Front Axle	Estate RWD 646811		Protection Boot	**GRM40659**
	2007.08-2008.11	Rear Axle Left & Right	Estate RWD 646811		Bushing,shock absorber	**GRM36941**
	2007.08-2008.11	Rear Axle Left & Right Upper	Estate RWD 646811	Inner diameter:63.5mm	Spring Mounting	**GRM12629**
	2007.08-2008.11	Rear Axle Left & Right Upper	Estate RWD 646811	Inner diameter:66mm	Spring Mounting	**GRM12631**
	2007.08-2008.11	Rear Axle Left & Right Upper	Estate RWD 646811	Inner diameter:64.5mm	Spring Mounting	**GRM12632**
	2007.08-2008.11	Rear Axle Left & Right Lower Outer	Estate RWD 646811		Knuckle Bushing	**GRM10452**
	2007.08-2008.11	Rear Axle Left & Right Lower	Estate RWD 646811		Bushing,axle beam	**GRM30272**
	2008.12-2014.01	Front Axle	Saloon RWD 651911		Protection Boot	**GRM40659**
	2008.12-2014.01	Front Axle	Estate RWD 651911		Protection Boot	**GRM40659**
	2008.12-2014.01	Rear Axle Left & Right	Saloon RWD 651911		Bushing,shock absorber	**GRM36941**
	2008.12-2014.01	Rear Axle Left & Right	Estate RWD 651911		Bushing,shock absorber	**GRM36941**
	2008.12-2014.01	Rear Axle Left & Right Upper	Saloon RWD 651911	Inner diameter:63.5mm	Spring Mounting	**GRM12629**
	2008.12-2014.01	Rear Axle Left & Right Upper	Estate RWD 651911	Inner diameter:63.5mm	Spring Mounting	**GRM12629**
	2008.12-2014.01	Rear Axle Left & Right Upper	Saloon RWD 651911	Inner diameter:66mm	Spring Mounting	**GRM12631**

YEAR	FITTING POSITION	BODY STYLE & DRIVE TYPE & ENGINE	REMARKS	PRODUCT	G-AP Ref.
MERCEDES-BENZ **C220**					
2.2 (120 kw)					
2008.12-2014.01	Rear Axle Left & Right Upper	Estate RWD 651911	Inner diameter:66mm	Spring Mounting	GRM12631
2008.12-2014.01	Rear Axle Left & Right Upper	Saloon RWD 651911	Inner diameter:64.5mm	Spring Mounting	GRM12632
2008.12-2014.01	Rear Axle Left & Right Upper	Estate RWD 651911	Inner diameter:64.5mm	Spring Mounting	GRM12632
2008.12-2014.01	Rear Axle Left & Right Lower Outer	Saloon RWD 651911		Knuckle Bushing	GRM10452
2008.12-2014.01	Rear Axle Left & Right Lower Outer	Estate RWD 651911		Knuckle Bushing	GRM10452
2008.12-2014.01	Rear Axle Left & Right Lower	Saloon RWD 651911		Bushing,axle beam	GRM30272
2008.12-2014.01	Rear Axle Left & Right Lower	Estate RWD 651911		Bushing,axle beam	GRM30272
2011.06-2014.01	Front Axle	Coupe RWD 651911		Protection Boot	GRM40659
2011.06-2014.01	Rear Axle Left & Right Lower Outer	Coupe RWD 651911		Knuckle Bushing	GRM10452
2011.06-2014.01	Rear Axle Left & Right Lower	Coupe RWD 651911		Bushing,axle beam	GRM30272
2013.12-2016.05	Rear Axle Left & Right Lower Outer	Saloon RWD 651921		Knuckle Bushing	GRM10452
2013.12-2016.05	Rear Axle Left & Right Lower	Saloon RWD 651921		Bushing,axle beam	GRM30272
2013.12-2016.05	Rear Axle Left & Right Upper Inner	Saloon RWD 651921		Bushing,axle beam	GRM36004
2014.09-2018.05	Rear Axle Left & Right Lower Outer	Estate RWD 651921		Knuckle Bushing	GRM10452
2014.09-2018.05	Rear Axle Left & Right Lower	Estate RWD 651921		Bushing,axle beam	GRM30272
2014.09-2018.05	Rear Axle Left & Right Upper Inner	Estate RWD 651921		Bushing,axle beam	GRM36004
2015.10-2018.05	Rear Axle Left & Right Lower Outer	Coupe RWD 651921		Knuckle Bushing	GRM10452
2015.10-2018.05	Rear Axle Left & Right Lower	Coupe RWD 651921		Bushing,axle beam	GRM30272
2015.10-2018.05	Rear Axle Left & Right Upper Inner	Coupe RWD 651921		Bushing,axle beam	GRM36004
2016.06-2018.05	Rear Axle Left & Right Lower Outer	Cabriolet RWD 651921		Knuckle Bushing	GRM10452
2016.06-2018.05	Rear Axle Left & Right Lower	Cabriolet RWD 651921		Bushing,axle beam	GRM30272
2016.06-2018.05	Rear Axle Left & Right Upper Inner	Cabriolet RWD 651921		Bushing,axle beam	GRM36004
2.2 (125 kw)					
2007.01-2014.01	Front Axle	Saloon RWD 646811		Protection Boot	GRM40659
2007.01-2014.01	Rear Axle Left & Right	Saloon RWD 646811		Bushing,shock absorber	GRM36941
2007.01-2014.01	Rear Axle Left & Right Upper	Saloon RWD 646811	Inner diameter:63.5mm	Spring Mounting	GRM12629
2007.01-2014.01	Rear Axle Left & Right Upper	Saloon RWD 646811	Inner diameter:66mm	Spring Mounting	GRM12631
2007.01-2014.01	Rear Axle Left & Right Upper	Saloon RWD 646811	Inner diameter:64.5mm	Spring Mounting	GRM12632
2007.01-2014.01	Rear Axle Left & Right Lower Outer	Saloon RWD 646811		Knuckle Bushing	GRM10452
2007.01-2014.01	Rear Axle Left & Right Lower	Saloon RWD 646811		Bushing,axle beam	GRM30272
2007.11-2008.11	Front Axle	Estate RWD 646811		Protection Boot	GRM40659
2007.11-2008.11	Rear Axle Left & Right	Estate RWD 646811		Bushing,shock absorber	GRM36941
2007.11-2008.11	Rear Axle Left & Right Upper	Estate RWD 646811	Inner diameter:63.5mm	Spring Mounting	GRM12629
2007.11-2008.11	Rear Axle Left & Right Upper	Estate RWD 646811	Inner diameter:66mm	Spring Mounting	GRM12631
2007.11-2008.11	Rear Axle Left & Right Upper	Estate RWD 646811	Inner diameter:64.5mm	Spring Mounting	GRM12632
2007.11-2008.11	Rear Axle Left & Right Lower Outer	Estate RWD 646811		Knuckle Bushing	GRM10452
2007.11-2008.11	Rear Axle Left & Right Lower	Estate RWD 646811		Bushing,axle beam	GRM30272
2008.12-2014.01	Front Axle	Saloon RWD 651911		Protection Boot	GRM40659
2008.12-2014.01	Front Axle	Estate RWD 651911		Protection Boot	GRM40659
2008.12-2014.01	Rear Axle Left & Right	Saloon RWD 651911		Bushing,shock absorber	GRM36941
2008.12-2014.01	Rear Axle Left & Right	Estate RWD 651911		Bushing,shock absorber	GRM36941
2008.12-2014.01	Rear Axle Left & Right Upper	Saloon RWD 651911	Inner diameter:63.5mm	Spring Mounting	GRM12629
2008.12-2014.01	Rear Axle Left & Right Upper	Estate RWD 651911	Inner diameter:63.5mm	Spring Mounting	GRM12629
2008.12-2014.01	Rear Axle Left & Right Upper	Saloon RWD 651911	Inner diameter:66mm	Spring Mounting	GRM12631
2008.12-2014.01	Rear Axle Left & Right Upper	Estate RWD 651911	Inner diameter:66mm	Spring Mounting	GRM12631
2008.12-2014.01	Rear Axle Left & Right Upper	Saloon RWD 651911	Inner diameter:64.5mm	Spring Mounting	GRM12632
2008.12-2014.01	Rear Axle Left & Right Upper	Estate RWD 651911	Inner diameter:64.5mm	Spring Mounting	GRM12632
2008.12-2014.01	Rear Axle Left & Right Lower Outer	Saloon RWD 651911		Knuckle Bushing	GRM10452
2008.12-2014.01	Rear Axle Left & Right Lower Outer	Estate RWD 651911		Knuckle Bushing	GRM10452
2008.12-2014.01	Rear Axle Left & Right Lower	Saloon RWD 651911		Bushing,axle beam	GRM30272
2008.12-2014.01	Rear Axle Left & Right Lower	Estate RWD 651911		Bushing,axle beam	GRM30272
2011.06-2014.01	Front Axle	Coupe RWD 651911		Protection Boot	GRM40659
2011.06-2014.01	Rear Axle Left & Right Lower Outer	Coupe RWD 651911		Knuckle Bushing	GRM10452
2011.06-2014.01	Rear Axle Left & Right Lower	Coupe RWD 651911		Bushing,axle beam	GRM30272
2013.02-2014.01	Front Axle	Saloon 4WD 651912		Protection Boot	GRM40659
2013.02-2014.01	Rear Axle Left & Right	Saloon 4WD 651912		Bushing,shock absorber	GRM36941
2013.02-2014.01	Rear Axle Left & Right Lower Outer	Saloon 4WD 651912		Knuckle Bushing	GRM10452
2013.02-2014.01	Rear Axle Left & Right Lower	Saloon 4WD 651912		Bushing,axle beam	GRM30272
2013.05-2014.01	Front Axle	Estate 4WD 651912		Protection Boot	GRM40659
2013.05-2014.01	Rear Axle Left & Right	Estate 4WD 651912		Bushing,shock absorber	GRM36941
2013.05-2014.01	Rear Axle Left & Right Lower Outer	Estate 4WD 651912		Knuckle Bushing	GRM10452
2013.05-2014.01	Rear Axle Left & Right Lower	Estate 4WD 651912		Bushing,axle beam	GRM30272
2013.12-2018.05	Rear Axle Left & Right Lower Outer	Saloon RWD 651921		Knuckle Bushing	GRM10452
2013.12-2018.05	Rear Axle Left & Right Lower	Saloon RWD 651921		Bushing,axle beam	GRM30272
2013.12-2018.05	Rear Axle Left & Right Upper Inner	Saloon RWD 651921		Bushing,axle beam	GRM36004

	YEAR	FITTING POSITION	BODY STYLE & DRIVE TYPE & ENGINE	REMARKS	PRODUCT	G-AP Ref.
MERCEDES-BENZ						
C220						
2.2 (125 kw)	2014.09-2018.05	Rear Axle Left & Right Lower Outer	Estate RWD 651921		Knuckle Bushing	GRM10452
	2014.09-2018.05	Rear Axle Left & Right Lower	Estate RWD 651921		Bushing,axle beam	GRM30272
	2014.09-2018.05	Rear Axle Left & Right Upper Inner	Estate RWD 651921		Bushing,axle beam	GRM36004
	2015.04-2018.05	Rear Axle Left & Right Lower Outer	Saloon 4WD 651921		Knuckle Bushing	GRM10452
	2015.04-2018.05	Rear Axle Left & Right Lower Outer	Estate 4WD 651921		Knuckle Bushing	GRM10452
	2015.04-2018.05	Rear Axle Left & Right Lower	Saloon 4WD 651921		Bushing,axle beam	GRM30272
	2015.04-2018.05	Rear Axle Left & Right Lower	Estate 4WD 651921		Bushing,axle beam	GRM30272
	2015.04-2018.05	Rear Axle Left & Right Upper Inner	Saloon 4WD 651921		Bushing,axle beam	GRM36004
	2015.04-2018.05	Rear Axle Left & Right Upper Inner	Estate 4WD 651921		Bushing,axle beam	GRM36004
	2015.10-2018.05	Rear Axle Left & Right Lower Outer	Coupe RWD 651921		Knuckle Bushing	GRM10452
	2015.10-2018.05	Rear Axle Left & Right Lower	Coupe RWD 651921		Bushing,axle beam	GRM30272
	2015.10-2018.05	Rear Axle Left & Right Upper Inner	Coupe RWD 651921		Bushing,axle beam	GRM36004
	2016.04-2018.05	Rear Axle Left & Right Lower Outer	Coupe 4WD 651921		Knuckle Bushing	GRM10452
	2016.04-2018.05	Rear Axle Left & Right Lower	Coupe 4WD 651921		Bushing,axle beam	GRM30272
	2016.04-2018.05	Rear Axle Left & Right Upper Inner	Coupe 4WD 651921		Bushing,axle beam	GRM36004
	2016.06-2018.05	Rear Axle Left & Right Lower Outer	Cabriolet RWD 651921		Knuckle Bushing	GRM10452
	2016.06-2018.05	Rear Axle Left & Right Lower Outer	Cabriolet 4WD 651921		Knuckle Bushing	GRM10452
	2016.06-2018.05	Rear Axle Left & Right Lower	Cabriolet RWD 651921		Bushing,axle beam	GRM30272
	2016.06-2018.05	Rear Axle Left & Right Lower	Cabriolet 4WD 651921		Bushing,axle beam	GRM30272
	2016.06-2018.05	Rear Axle Left & Right Upper Inner	Cabriolet RWD 651921		Bushing,axle beam	GRM36004
	2016.06-2018.05	Rear Axle Left & Right Upper Inner	Cabriolet 4WD 651921		Bushing,axle beam	GRM36004
C230						
1.8 (120 kw)	2002.06-2005.04	Rear Axle Left & Right Lower Outer	Coupe RWD 271948		Knuckle Bushing	GRM10452
	2002.06-2005.04	Rear Axle Left & Right Outer	Coupe RWD 271948		Bushing,axle beam	GRM12661
1.8 (141 kw)	2002.05-2008.05	Rear Axle Left & Right Upper	Coupe RWD 271948	Inner diameter:63.5mm	Spring Mounting	GRM12629
	2002.05-2008.05	Rear Axle Left & Right Upper	Coupe RWD 271948	Inner diameter:66mm	Spring Mounting	GRM12631
	2002.05-2008.05	Rear Axle Left & Right Upper	Coupe RWD 271948	Inner diameter:64.5mm	Spring Mounting	GRM12632
	2002.05-2008.05	Rear Axle Left & Right Lower Outer	Coupe RWD 271948		Knuckle Bushing	GRM10452
	2002.05-2008.05	Rear Axle Left & Right Inner	Coupe RWD 271948		Bushing,axle beam	GRM35953
	2002.05-2008.05	Rear Axle Left & Right Outer	Coupe RWD 271948		Bushing,axle beam	GRM12661
	2002.05-2008.05	Rear Axle Left & Right Inner	Coupe RWD 271948		Bushing Kit,axle beam	GRM30573S
	2002.05-2008.05	Front Axle Left & Right	Coupe RWD 271948		Steering Bushing	GRM36918
	2003.11-2005.07	Rear Axle Left & Right Upper	Estate RWD 271948	Inner diameter:63.5mm	Spring Mounting	GRM12629
	2003.11-2005.07	Rear Axle Left & Right Upper	Estate RWD 271948	Inner diameter:66mm	Spring Mounting	GRM12631
	2003.11-2005.07	Rear Axle Left & Right Upper	Estate RWD 271948	Inner diameter:64.5mm	Spring Mounting	GRM12632
	2003.11-2005.07	Rear Axle Left & Right Lower Outer	Estate RWD 271948		Knuckle Bushing	GRM10452
	2003.11-2005.07	Rear Axle Left & Right Inner	Estate RWD 271948		Bushing,axle beam	GRM35953
	2003.11-2005.07	Rear Axle Left & Right Outer	Estate RWD 271948		Bushing,axle beam	GRM12661
	2003.11-2005.07	Rear Axle Left & Right Inner	Estate RWD 271948		Bushing Kit,axle beam	GRM30573S
	2003.11-2005.07	Front Axle Left & Right	Estate RWD 271948		Steering Bushing	GRM36918
	2004.02-2007.02	Rear Axle Left & Right Upper	Saloon RWD 271948	Inner diameter:63.5mm	Spring Mounting	GRM12629
	2004.02-2007.02	Rear Axle Left & Right Upper	Saloon RWD 271948	Inner diameter:66mm	Spring Mounting	GRM12631
	2004.02-2007.02	Rear Axle Left & Right Upper	Saloon RWD 271948	Inner diameter:64.5mm	Spring Mounting	GRM12632
	2004.02-2007.02	Rear Axle Left & Right Lower Outer	Saloon RWD 271948		Knuckle Bushing	GRM10452
	2004.02-2007.02	Rear Axle Left & Right Inner	Saloon RWD 271948		Bushing,axle beam	GRM35953
	2004.02-2007.02	Rear Axle Left & Right Outer	Saloon RWD 271948		Bushing,axle beam	GRM12661
	2004.02-2007.02	Rear Axle Left & Right Inner	Saloon RWD 271948		Bushing Kit,axle beam	GRM30573S
	2004.02-2007.02	Front Axle Left & Right	Saloon RWD 271948		Steering Bushing	GRM36918
2.3 (110 kw)	1995.09-1997.06	Front Axle	Saloon RWD 111974		Bushing Kit	GRM10562S
	1995.09-1997.06	Front Axle Left & Right	Saloon RWD 111974	Inner diameter:70mm	Spring Mounting	GRM12599
	1995.09-1997.06	Front Axle Left & Right	Saloon RWD 111974	Inner diameter:71.5mm	Spring Mounting	GRM12600
	1995.09-1997.06	Rear Axle Left & Right Upper	Saloon RWD 111974	Inner diameter:63.5mm	Spring Mounting	GRM12629
	1995.09-1997.06	Rear Axle Left & Right Upper	Saloon RWD 111974	Inner diameter:66mm	Spring Mounting	GRM12631
	1995.09-1997.06	Rear Axle Left & Right Upper	Saloon RWD 111974	Inner diameter:64.5mm	Spring Mounting	GRM12632
	1995.09-1997.06	Rear Axle Left & Right Lower Outer	Saloon RWD 111974		Knuckle Bushing	GRM10452
	1995.09-1997.06	Rear Axle Right	Saloon RWD 111974		Bushing,axle beam	GRM30233
	1995.09-1997.06	Rear Axle Left & Right	Saloon RWD 111974		Bushing,axle beam	GRM10457
	1995.09-1997.06	Rear Axle Left & Right	Saloon RWD 111974		Bushing,axle beam	GRM11570
	1995.09-1997.06	Rear Axle Left & Right	Saloon RWD 111974		Bushing Kit,axle beam	GRM10551S
	1995.09-1997.06	Rear Axle Left & Right	Saloon RWD 111974		Bushing Kit,axle beam	GRM11570S
	1996.01-1998.06	Front Axle	Estate RWD 111974		Bushing Kit	GRM10562S
	1996.01-1998.06	Front Axle Left & Right	Estate RWD 111974	Inner diameter:70mm	Spring Mounting	GRM12599
	1996.01-1998.06	Front Axle Left & Right	Estate RWD 111974	Inner diameter:71.5mm	Spring Mounting	GRM12600
	1996.01-1998.06	Rear Axle Left & Right Upper	Estate RWD 111974	Inner diameter:63.5mm	Spring Mounting	GRM12629

	YEAR	FITTING POSITION	BODY STYLE & DRIVE TYPE & ENGINE	REMARKS	PRODUCT	G-AP Ref.
MERCEDES-BENZ **C230**						
2.3 (110 kw)	1996.01-1998.06	Rear Axle Left & Right Upper	Estate RWD 111974	Inner diameter:66mm	Spring Mounting	**GRM12631**
	1996.01-1998.06	Rear Axle Left & Right Upper	Estate RWD 111974	Inner diameter:64.5mm	Spring Mounting	**GRM12632**
	1996.01-1998.06	Rear Axle Left & Right Lower Outer	Estate RWD 111974		Knuckle Bushing	**GRM10452**
	1996.01-1998.06	Rear Axle Left & Right	Estate RWD 111974		Bushing,axle beam	**GRM10457**
	1996.01-1998.06	Rear Axle Left & Right	Estate RWD 111974		Bushing,axle beam	**GRM11570**
	1996.01-1998.06	Rear Axle Left & Right	Estate RWD 111974		Bushing Kit,axle beam	**GRM10551S**
	1996.01-1998.06	Rear Axle Left & Right	Estate RWD 111974		Bushing Kit,axle beam	**GRM11570S**
2.3 (142 kw)	1995.09-2000.05	Front Axle	Saloon RWD 111975		Bushing Kit	**GRM10562S**
	1995.09-2000.05	Rear Axle Left & Right Upper	Saloon RWD 111975	Inner diameter:63.5mm	Spring Mounting	**GRM12629**
	1995.09-2000.05	Rear Axle Left & Right Upper	Saloon RWD 111975	Inner diameter:66mm	Spring Mounting	**GRM12631**
	1995.09-2000.05	Rear Axle Left & Right Upper	Saloon RWD 111975	Inner diameter:64.5mm	Spring Mounting	**GRM12632**
	1995.09-2000.05	Rear Axle Left & Right Lower Outer	Saloon RWD 111975		Knuckle Bushing	**GRM10452**
	1995.09-2000.05	Rear Axle Right	Saloon RWD 111975		Bushing,axle beam	**GRM30233**
	1995.09-2000.05	Rear Axle Left & Right	Saloon RWD 111975		Bushing,axle beam	**GRM10457**
	1995.09-2000.05	Rear Axle Left & Right	Saloon RWD 111975		Bushing,axle beam	**GRM11570**
	1995.09-2000.05	Rear Axle Left & Right Outer	Saloon RWD 111975		Bushing,axle beam	**GRM17173**
	1995.09-2000.05	Rear Axle Left & Right	Saloon RWD 111975		Bushing Kit,axle beam	**GRM10551S**
	1995.09-2000.05	Rear Axle Left & Right	Saloon RWD 111975		Bushing Kit,axle beam	**GRM11570S**
	1997.04-1999.10	Front Axle	Estate RWD 111975		Bushing Kit	**GRM10562S**
	1997.04-1999.10	Front Axle Left & Right	Estate RWD 111975		Spring Mounting	**GRM12600**
	1997.04-1999.10	Rear Axle Left & Right Upper	Estate RWD 111975	Inner diameter:63.5mm	Spring Mounting	**GRM12629**
	1997.04-1999.10	Rear Axle Left & Right Upper	Estate RWD 111975	Inner diameter:66mm	Spring Mounting	**GRM12631**
	1997.04-1999.10	Rear Axle Left & Right Upper	Estate RWD 111975	Inner diameter:64.5mm	Spring Mounting	**GRM12632**
	1997.04-1999.10	Rear Axle Left & Right Lower Outer	Estate RWD 111975		Knuckle Bushing	**GRM10452**
	1997.04-1999.10	Rear Axle Left & Right	Estate RWD 111975		Bushing,axle beam	**GRM10457**
	1997.04-1999.10	Rear Axle Left & Right	Estate RWD 111975		Bushing,axle beam	**GRM11570**
	1997.04-1999.10	Rear Axle Left & Right Outer	Estate RWD 111975		Bushing,axle beam	**GRM17173**
	1997.04-1999.10	Rear Axle Left & Right	Estate RWD 111975		Bushing Kit,axle beam	**GRM10551S**
	1997.04-1999.10	Rear Axle Left & Right	Estate RWD 111975		Bushing Kit,axle beam	**GRM11570S**
2.3 (145 kw)	2001.03-2002.05	Rear Axle Left & Right Upper	Coupe RWD 111981	Inner diameter:63.5mm	Spring Mounting	**GRM12629**
	2001.03-2002.05	Rear Axle Left & Right Upper	Coupe RWD 111981	Inner diameter:66mm	Spring Mounting	**GRM12631**
	2001.03-2002.05	Rear Axle Left & Right Upper	Coupe RWD 111981	Inner diameter:64.5mm	Spring Mounting	**GRM12632**
	2001.03-2002.05	Rear Axle Left & Right Lower Outer	Coupe RWD 111981		Knuckle Bushing	**GRM10452**
	2001.03-2002.05	Rear Axle Left & Right Inner	Coupe RWD 111981		Bushing,axle beam	**GRM35953**
	2001.03-2002.05	Rear Axle Left & Right Outer	Coupe RWD 111981		Bushing,axle beam	**GRM12661**
	2001.03-2002.05	Rear Axle Left & Right Outer	Coupe RWD 111981		Bushing,axle beam	**GRM17173**
	2001.03-2002.05	Rear Axle Left & Right Inner	Coupe RWD 111981		Bushing Kit,axle beam	**GRM30573S**
	2001.03-2002.05	Front Axle Left & Right	Coupe RWD 111981		Steering Bushing	**GRM36918**
2.5 (150 kw)	2005.03-2007.11	Rear Axle Left & Right Upper	Estate RWD 272920	Inner diameter:63.5mm	Spring Mounting	**GRM12629**
	2005.03-2007.11	Rear Axle Left & Right Upper	Estate RWD 272920	Inner diameter:66mm	Spring Mounting	**GRM12631**
	2005.03-2007.11	Rear Axle Left & Right Upper	Estate RWD 272920	Inner diameter:64.5mm	Spring Mounting	**GRM12632**
	2005.03-2007.11	Rear Axle Left & Right Lower Outer	Estate RWD 272920		Knuckle Bushing	**GRM10452**
	2005.03-2007.11	Rear Axle Left & Right Inner	Estate RWD 272920		Bushing,axle beam	**GRM35953**
	2005.03-2007.11	Rear Axle Left & Right Outer	Estate RWD 272920		Bushing,axle beam	**GRM12661**
	2005.03-2007.11	Rear Axle Left & Right Inner	Estate RWD 272920		Bushing Kit,axle beam	**GRM30573S**
	2005.03-2007.11	Front Axle Left & Right	Estate RWD 272920		Steering Bushing	**GRM36918**
	2005.03-2007.12	Rear Axle Left & Right Upper	Saloon RWD 272920	Inner diameter:63.5mm	Spring Mounting	**GRM12629**
	2005.03-2007.12	Rear Axle Left & Right Upper	Saloon RWD 272920	Inner diameter:66mm	Spring Mounting	**GRM12631**
	2005.03-2007.12	Rear Axle Left & Right Upper	Saloon RWD 272920	Inner diameter:64.5mm	Spring Mounting	**GRM12632**
	2005.03-2007.12	Rear Axle Left & Right Lower Outer	Saloon RWD 272920		Knuckle Bushing	**GRM10452**
	2005.03-2007.12	Rear Axle Left & Right Inner	Saloon RWD 272920		Bushing,axle beam	**GRM35953**
	2005.03-2007.12	Rear Axle Left & Right Outer	Saloon RWD 272920		Bushing,axle beam	**GRM12661**
	2005.03-2007.12	Rear Axle Left & Right Inner	Saloon RWD 272920		Bushing Kit,axle beam	**GRM30573S**
	2005.03-2007.12	Front Axle Left & Right	Saloon RWD 272920		Steering Bushing	**GRM36918**
	2005.03-2008.01	Rear Axle Left & Right Upper	Coupe RWD 272920	Inner diameter:63.5mm	Spring Mounting	**GRM12629**
	2005.03-2008.01	Rear Axle Left & Right Upper	Coupe RWD 272920	Inner diameter:66mm	Spring Mounting	**GRM12631**
	2005.03-2008.01	Rear Axle Left & Right Upper	Coupe RWD 272920	Inner diameter:64.5mm	Spring Mounting	**GRM12632**
	2005.03-2008.01	Rear Axle Left & Right Lower Outer	Coupe RWD 272920		Knuckle Bushing	**GRM10452**
	2005.03-2008.01	Rear Axle Left & Right Inner	Coupe RWD 272920		Bushing,axle beam	**GRM35953**
	2005.03-2008.01	Rear Axle Left & Right Outer	Coupe RWD 272920		Bushing,axle beam	**GRM12661**
	2005.03-2008.01	Rear Axle Left & Right Inner	Coupe RWD 272920		Bushing Kit,axle beam	**GRM30573S**
	2005.03-2008.01	Front Axle Left & Right	Coupe RWD 272920		Steering Bushing	**GRM36918**
	2007.02-2014.01	Front Axle	Saloon RWD 272921		Protection Boot	**GRM40659**
	2007.02-2014.01	Rear Axle Left & Right	Saloon RWD 272921		Bushing,shock absorber	**GRM36941**

	YEAR	FITTING POSITION	BODY STYLE & DRIVE TYPE & ENGINE	REMARKS	PRODUCT	G-AP Ref.
MERCEDES-BENZ						
C230						
2.5 (150 kw)	2007.02-2014.01	Rear Axle Left & Right Upper	Saloon RWD 272921	Inner diameter:63.5mm	Spring Mounting	**GRM12629**
	2007.02-2014.01	Rear Axle Left & Right Upper	Saloon RWD 272921	Inner diameter:66mm	Spring Mounting	**GRM12631**
	2007.02-2014.01	Rear Axle Left & Right Upper	Saloon RWD 272921	Inner diameter:64.5mm	Spring Mounting	**GRM12632**
	2007.02-2014.01	Rear Axle Left & Right Lower Outer	Saloon RWD 272921		Knuckle Bushing	**GRM10452**
	2007.02-2014.01	Rear Axle Left & Right Lower	Saloon RWD 272921		Bushing,axle beam	**GRM30272**
	2007.05-2010.12	Front Axle	Saloon 4WD 272911		Protection Boot	**GRM40659**
	2007.05-2010.12	Rear Axle Left & Right	Saloon 4WD 272911		Bushing,shock absorber	**GRM36941**
	2007.05-2010.12	Rear Axle Left & Right Upper	Saloon 4WD 272911	Inner diameter:63.5mm	Spring Mounting	**GRM12629**
	2007.05-2010.12	Rear Axle Left & Right Upper	Saloon 4WD 272911	Inner diameter:66mm	Spring Mounting	**GRM12631**
	2007.05-2010.12	Rear Axle Left & Right Upper	Saloon 4WD 272911	Inner diameter:64.5mm	Spring Mounting	**GRM12632**
	2007.05-2010.12	Rear Axle Left & Right Lower Outer	Saloon 4WD 272911		Knuckle Bushing	**GRM10452**
	2007.05-2010.12	Rear Axle Left & Right Lower	Saloon 4WD 272911		Bushing,axle beam	**GRM30272**
	2007.11-2010.12	Front Axle	Estate RWD 272921		Protection Boot	**GRM40659**
	2007.11-2010.12	Rear Axle Left & Right	Estate RWD 272921		Bushing,shock absorber	**GRM36941**
	2007.11-2010.12	Rear Axle Left & Right Upper	Estate RWD 272921	Inner diameter:63.5mm	Spring Mounting	**GRM12629**
	2007.11-2010.12	Rear Axle Left & Right Upper	Estate RWD 272921	Inner diameter:66mm	Spring Mounting	**GRM12631**
	2007.11-2010.12	Rear Axle Left & Right Upper	Estate RWD 272921	Inner diameter:64.5mm	Spring Mounting	**GRM12632**
	2007.11-2010.12	Rear Axle Left & Right Lower Outer	Estate RWD 272921		Knuckle Bushing	**GRM10452**
	2007.11-2010.12	Rear Axle Left & Right Lower	Estate RWD 272921		Bushing,axle beam	**GRM30272**
C240						
2.4 (125 kw)	1995.09-2000.05	Front Axle	Saloon RWD 112910		Bushing Kit	**GRM10562S**
	1995.09-2000.05	Front Axle Left & Right	Saloon RWD 112910	Inner diameter:70mm	Spring Mounting	**GRM12599**
	1995.09-2000.05	Front Axle Left & Right	Saloon RWD 112910	Inner diameter:71.5mm	Spring Mounting	**GRM12600**
	1995.09-2000.05	Rear Axle Left & Right Upper	Saloon RWD 112910	Inner diameter:63.5mm	Spring Mounting	**GRM12629**
	1995.09-2000.05	Rear Axle Left & Right Upper	Saloon RWD 112910	Inner diameter:66mm	Spring Mounting	**GRM12631**
	1995.09-2000.05	Rear Axle Left & Right Upper	Saloon RWD 112910	Inner diameter:64.5mm	Spring Mounting	**GRM12632**
	1995.09-2000.05	Rear Axle Left & Right Lower Outer	Saloon RWD 112910		Knuckle Bushing	**GRM10452**
	1995.09-2000.05	Rear Axle Right	Saloon RWD 112910		Bushing,axle beam	**GRM30233**
	1995.09-2000.05	Rear Axle Left & Right	Saloon RWD 112910		Bushing,axle beam	**GRM10457**
	1995.09-2000.05	Rear Axle Left & Right	Saloon RWD 112910		Bushing,axle beam	**GRM11570**
	1995.09-2000.05	Rear Axle Left & Right Outer	Saloon RWD 112910		Bushing,axle beam	**GRM17173**
	1995.09-2000.05	Rear Axle Left & Right	Saloon RWD 112910		Bushing Kit,axle beam	**GRM10551S**
	1995.09-2000.05	Rear Axle Left & Right	Saloon RWD 112910		Bushing Kit,axle beam	**GRM11570S**
	1997.04-2000.10	Front Axle	Estate RWD 112910		Bushing Kit	**GRM10562S**
	1997.04-2000.10	Front Axle Left & Right	Estate RWD 112910	Inner diameter:70mm	Spring Mounting	**GRM12599**
	1997.04-2000.10	Front Axle Left & Right	Estate RWD 112910	Inner diameter:71.5mm	Spring Mounting	**GRM12600**
	1997.04-2000.10	Rear Axle Left & Right Upper	Estate RWD 112910	Inner diameter:63.5mm	Spring Mounting	**GRM12629**
	1997.04-2000.10	Rear Axle Left & Right Upper	Estate RWD 112910	Inner diameter:66mm	Spring Mounting	**GRM12631**
	1997.04-2000.10	Rear Axle Left & Right Upper	Estate RWD 112910	Inner diameter:64.5mm	Spring Mounting	**GRM12632**
	1997.04-2000.10	Rear Axle Left & Right Lower Outer	Estate RWD 112910		Knuckle Bushing	**GRM10452**
	1997.04-2000.10	Rear Axle Left & Right	Estate RWD 112910		Bushing,axle beam	**GRM10457**
	1997.04-2000.10	Rear Axle Left & Right	Estate RWD 112910		Bushing,axle beam	**GRM11570**
	1997.04-2000.10	Rear Axle Left & Right Outer	Estate RWD 112910		Bushing,axle beam	**GRM17173**
	1997.04-2000.10	Rear Axle Left & Right	Estate RWD 112910		Bushing Kit,axle beam	**GRM10551S**
	1997.04-2000.10	Rear Axle Left & Right	Estate RWD 112910		Bushing Kit,axle beam	**GRM11570S**
2.6 (125 kw)	2000.01-2005.07	Rear Axle Left & Right Upper	Saloon RWD 112912	Inner diameter:63.5mm	Spring Mounting	**GRM12629**
	2000.01-2005.07	Rear Axle Left & Right Upper	Saloon RWD 112912	Inner diameter:66mm	Spring Mounting	**GRM12631**
	2000.01-2005.07	Rear Axle Left & Right Upper	Saloon RWD 112912	Inner diameter:64.5mm	Spring Mounting	**GRM12632**
	2000.01-2005.07	Rear Axle Left & Right Lower Outer	Saloon RWD 112912		Knuckle Bushing	**GRM10452**
	2000.01-2005.07	Rear Axle Left & Right Inner	Saloon RWD 112912		Bushing,axle beam	**GRM35953**
	2000.01-2005.07	Rear Axle Left & Right Outer	Saloon RWD 112912		Bushing,axle beam	**GRM12661**
	2000.01-2005.07	Rear Axle Left & Right Outer	Saloon RWD 112912		Bushing,axle beam	**GRM17173**
	2000.01-2005.07	Rear Axle Left & Right Inner	Saloon RWD 112912		Bushing Kit,axle beam	**GRM30573S**
	2000.01-2005.07	Front Axle Left & Right	Saloon RWD 112912		Steering Bushing	**GRM36918**
	2000.09-2001.03	Front Axle	Estate RWD 112915		Bushing Kit	**GRM10562S**
	2000.09-2001.03	Rear Axle Left & Right Upper	Estate RWD 112915	Inner diameter:63.5mm	Spring Mounting	**GRM12629**
	2000.09-2001.03	Rear Axle Left & Right Upper	Estate RWD 112915	Inner diameter:66mm	Spring Mounting	**GRM12631**
	2000.09-2001.03	Rear Axle Left & Right Upper	Estate RWD 112915	Inner diameter:64.5mm	Spring Mounting	**GRM12632**
	2000.09-2001.03	Rear Axle Left & Right Lower Outer	Estate RWD 112915		Knuckle Bushing	**GRM10452**
	2000.11-2005.12	Rear Axle Left & Right Upper	Estate RWD 112912	Inner diameter:63.5mm	Spring Mounting	**GRM12629**
	2000.11-2005.12	Rear Axle Left & Right Upper	Estate RWD 112912	Inner diameter:66mm	Spring Mounting	**GRM12631**
	2000.11-2005.12	Rear Axle Left & Right Upper	Estate RWD 112912	Inner diameter:64.5mm	Spring Mounting	**GRM12632**
	2000.11-2005.12	Rear Axle Left & Right Lower Outer	Estate RWD 112912		Knuckle Bushing	**GRM10452**
	2000.11-2005.12	Rear Axle Left & Right Inner	Estate RWD 112912		Bushing,axle beam	**GRM35953**

	YEAR	FITTING POSITION	BODY STYLE & DRIVE TYPE & ENGINE	REMARKS	PRODUCT	G-AP Ref.
MERCEDES-BENZ **C240**						
2.6 (125 kw)	2000.11-2005.12	Rear Axle Left & Right Outer	Estate RWD 112912		Bushing,axle beam	**GRM12661**
	2000.11-2005.12	Rear Axle Left & Right Outer	Estate RWD 112912		Bushing,axle beam	**GRM17173**
	2000.11-2005.12	Rear Axle Left & Right Inner	Estate RWD 112912		Bushing Kit,axle beam	**GRM30573S**
	2000.11-2005.12	Front Axle Left & Right	Estate RWD 112912		Steering Bushing	**GRM36918**
	2002.08-2005.12	Rear Axle Left & Right Upper	Saloon 4WD 112916	Inner diameter:63.5mm	Spring Mounting	**GRM12629**
	2002.08-2005.12	Rear Axle Left & Right Upper	Estate 4WD 112916	Inner diameter:63.5mm	Spring Mounting	**GRM12629**
	2002.08-2005.12	Rear Axle Left & Right Upper	Saloon 4WD 112916	Inner diameter:66mm	Spring Mounting	**GRM12631**
	2002.08-2005.12	Rear Axle Left & Right Upper	Estate 4WD 112916	Inner diameter:66mm	Spring Mounting	**GRM12631**
	2002.08-2005.12	Rear Axle Left & Right Upper	Saloon 4WD 112916	Inner diameter:64.5mm	Spring Mounting	**GRM12632**
	2002.08-2005.12	Rear Axle Left & Right Upper	Estate 4WD 112916	Inner diameter:64.5mm	Spring Mounting	**GRM12632**
	2002.08-2005.12	Rear Axle Left & Right Lower Outer	Saloon 4WD 112916		Knuckle Bushing	**GRM10452**
	2002.08-2005.12	Rear Axle Left & Right Lower Outer	Estate 4WD 112916		Knuckle Bushing	**GRM10452**
	2002.08-2005.12	Rear Axle Left & Right Inner	Saloon 4WD 112916		Bushing,axle beam	**GRM35953**
	2002.08-2005.12	Rear Axle Left & Right Inner	Estate 4WD 112916		Bushing,axle beam	**GRM35953**
	2002.08-2005.12	Rear Axle Left & Right Outer	Saloon 4WD 112916		Bushing,axle beam	**GRM12661**
	2002.08-2005.12	Rear Axle Left & Right Outer	Estate 4WD 112916		Bushing,axle beam	**GRM12661**
	2002.08-2005.12	Rear Axle Left & Right Outer	Saloon 4WD 112916		Bushing,axle beam	**GRM17173**
	2002.08-2005.12	Rear Axle Left & Right Outer	Estate 4WD 112916		Bushing,axle beam	**GRM17173**
	2002.08-2005.12	Rear Axle Left & Right Inner	Saloon 4WD 112916		Bushing Kit,axle beam	**GRM30573S**
	2002.08-2005.12	Rear Axle Left & Right Inner	Estate 4WD 112916		Bushing Kit,axle beam	**GRM30573S**
C250						
1.8 (150 kw)	2009.05-2014.01	Front Axle	Saloon RWD 271860		Protection Boot	**GRM40659**
	2009.05-2014.01	Front Axle	Estate RWD 271860		Protection Boot	**GRM40659**
	2009.05-2014.01	Rear Axle Left & Right	Saloon RWD 271860		Bushing,shock absorber	**GRM36941**
	2009.05-2014.01	Rear Axle Left & Right	Estate RWD 271860		Bushing,shock absorber	**GRM36941**
	2009.05-2014.01	Rear Axle Left & Right Upper	Saloon RWD 271860	Inner diameter:63.5mm	Spring Mounting	**GRM12629**
	2009.05-2014.01	Rear Axle Left & Right Upper	Estate RWD 271860	Inner diameter:63.5mm	Spring Mounting	**GRM12629**
	2009.05-2014.01	Rear Axle Left & Right Upper	Saloon RWD 271860	Inner diameter:66mm	Spring Mounting	**GRM12631**
	2009.05-2014.01	Rear Axle Left & Right Upper	Estate RWD 271860	Inner diameter:66mm	Spring Mounting	**GRM12631**
	2009.05-2014.01	Rear Axle Left & Right Upper	Saloon RWD 271860	Inner diameter:64.5mm	Spring Mounting	**GRM12632**
	2009.05-2014.01	Rear Axle Left & Right Upper	Estate RWD 271860	Inner diameter:64.5mm	Spring Mounting	**GRM12632**
	2009.05-2014.01	Rear Axle Left & Right Lower Outer	Saloon RWD 271860		Knuckle Bushing	**GRM10452**
	2009.05-2014.01	Rear Axle Left & Right Lower Outer	Estate RWD 271860		Knuckle Bushing	**GRM10452**
	2009.05-2014.01	Rear Axle Left & Right Lower	Saloon RWD 271860		Bushing,axle beam	**GRM30272**
	2009.05-2014.01	Rear Axle Left & Right Lower	Estate RWD 271860		Bushing,axle beam	**GRM30272**
	2011.03-2014.01	Front Axle	Coupe RWD 271860		Protection Boot	**GRM40659**
	2011.03-2014.01	Rear Axle Left & Right Lower Outer	Coupe RWD 271860		Knuckle Bushing	**GRM10452**
	2011.03-2014.01	Rear Axle Left & Right	Coupe RWD 271860		Bushing,axle beam	**GRM30531**
	2011.03-2014.01	Rear Axle Left & Right Lower	Coupe RWD 271860		Bushing,axle beam	**GRM30272**
2.0 (155 kw)	2014.03-2018.05	Rear Axle Left & Right Lower Outer	Saloon RWD 274920		Knuckle Bushing	**GRM10452**
	2014.03-2018.05	Rear Axle Left & Right Lower	Saloon RWD 274920		Bushing,axle beam	**GRM30272**
	2014.03-2018.05	Rear Axle Left & Right Upper Inner	Saloon RWD 274920		Bushing,axle beam	**GRM36004**
	2014.09-2018.05	Rear Axle Left & Right Lower Outer	Estate RWD 274920		Knuckle Bushing	**GRM10452**
	2014.09-2018.05	Rear Axle Left & Right Lower	Estate RWD 274920		Bushing,axle beam	**GRM30272**
	2014.09-2018.05	Rear Axle Left & Right Upper Inner	Estate RWD 274920		Bushing,axle beam	**GRM36004**
	2015.10-2018.05	Rear Axle Left & Right Lower Outer	Coupe RWD 274920		Knuckle Bushing	**GRM10452**
	2015.10-2018.05	Rear Axle Left & Right Lower	Coupe RWD 274920		Bushing,axle beam	**GRM30272**
	2015.10-2018.05	Rear Axle Left & Right Upper Inner	Coupe RWD 274920		Bushing,axle beam	**GRM36004**
	2016.06-2018.05	Rear Axle Left & Right Lower Outer	Cabriolet RWD 274920		Knuckle Bushing	**GRM10452**
	2016.06-2018.05	Rear Axle Left & Right Lower	Cabriolet RWD 274920		Bushing,axle beam	**GRM30272**
	2016.06-2018.05	Rear Axle Left & Right Upper Inner	Cabriolet RWD 274920		Bushing,axle beam	**GRM36004**
2.2 (150 kw)	2008.08-2014.01	Front Axle	Saloon RWD 651911		Protection Boot	**GRM40659**
	2008.08-2014.01	Rear Axle Left & Right	Saloon RWD 651911		Bushing,shock absorber	**GRM36941**
	2008.08-2014.01	Rear Axle Left & Right Upper	Saloon RWD 651911	Inner diameter:63.5mm	Spring Mounting	**GRM12629**
	2008.08-2014.01	Rear Axle Left & Right Upper	Saloon RWD 651911	Inner diameter:66mm	Spring Mounting	**GRM12631**
	2008.08-2014.01	Rear Axle Left & Right Upper	Saloon RWD 651911	Inner diameter:64.5mm	Spring Mounting	**GRM12632**
	2008.08-2014.01	Rear Axle Left & Right Lower Outer	Saloon RWD 651911		Knuckle Bushing	**GRM10452**
	2008.08-2014.01	Rear Axle Left & Right Lower	Saloon RWD 651911		Bushing,axle beam	**GRM30272**
	2009.05-2014.01	Front Axle	Saloon 4WD 651912		Protection Boot	**GRM40659**
	2009.05-2014.01	Front Axle	Estate RWD 651911		Protection Boot	**GRM40659**
	2009.05-2014.01	Rear Axle Left & Right	Saloon 4WD 651912		Bushing,shock absorber	**GRM36941**
	2009.05-2014.01	Rear Axle Left & Right	Estate RWD 651911		Bushing,shock absorber	**GRM36941**
	2009.05-2014.01	Rear Axle Left & Right Upper	Saloon 4WD 651912	Inner diameter:63.5mm	Spring Mounting	**GRM12629**
	2009.05-2014.01	Rear Axle Left & Right Upper	Estate RWD 651911	Inner diameter:63.5mm	Spring Mounting	**GRM12629**

	YEAR	FITTING POSITION	BODY STYLE & DRIVE TYPE & ENGINE	REMARKS	PRODUCT	G-AP Ref.
MERCEDES-BENZ **C250**						
2.2 (150 kw)	2009.05-2014.01	Rear Axle Left & Right Upper	Saloon 4WD 651912	Inner diameter:66mm	Spring Mounting	**GRM12631**
	2009.05-2014.01	Rear Axle Left & Right Upper	Estate RWD 651911	Inner diameter:66mm	Spring Mounting	**GRM12631**
	2009.05-2014.01	Rear Axle Left & Right Upper	Saloon 4WD 651912	Inner diameter:64.5mm	Spring Mounting	**GRM12632**
	2009.05-2014.01	Rear Axle Left & Right Upper	Estate RWD 651911	Inner diameter:64.5mm	Spring Mounting	**GRM12632**
	2009.05-2014.01	Rear Axle Left & Right Lower Outer	Saloon 4WD 651912		Knuckle Bushing	**GRM10452**
	2009.05-2014.01	Rear Axle Left & Right Lower Outer	Estate RWD 651911		Knuckle Bushing	**GRM10452**
	2009.05-2014.01	Rear Axle Left & Right Lower	Saloon 4WD 651912		Bushing,axle beam	**GRM30272**
	2009.05-2014.01	Rear Axle Left & Right Lower	Estate RWD 651911		Bushing,axle beam	**GRM30272**
	2010.04-2014.01	Front Axle	Estate 4WD 651912		Protection Boot	**GRM40659**
	2010.04-2014.01	Rear Axle Left & Right	Estate 4WD 651912		Bushing,shock absorber	**GRM36941**
	2010.04-2014.01	Rear Axle Left & Right Upper	Estate 4WD 651912	Inner diameter:63.5mm	Spring Mounting	**GRM12629**
	2010.04-2014.01	Rear Axle Left & Right Upper	Estate 4WD 651912	Inner diameter:66mm	Spring Mounting	**GRM12631**
	2010.04-2014.01	Rear Axle Left & Right Upper	Estate 4WD 651912	Inner diameter:64.5mm	Spring Mounting	**GRM12632**
	2010.04-2014.01	Rear Axle Left & Right Lower Outer	Estate 4WD 651912		Knuckle Bushing	**GRM10452**
	2010.04-2014.01	Rear Axle Left & Right Lower	Estate 4WD 651912		Bushing,axle beam	**GRM30272**
	2011.06-2014.01	Front Axle	Coupe RWD 651911		Protection Boot	**GRM40659**
	2011.06-2014.01	Rear Axle Left & Right Lower Outer	Coupe RWD 651911		Knuckle Bushing	**GRM10452**
	2011.06-2014.01	Rear Axle Left & Right	Coupe RWD 651911		Bushing,axle beam	**GRM30531**
	2011.06-2014.01	Rear Axle Left & Right Lower	Coupe RWD 651911		Bushing,axle beam	**GRM30272**
	2014.02-2018.05	Rear Axle Left & Right Lower Outer	Saloon 4WD 651921		Knuckle Bushing	**GRM10452**
	2014.02-2018.05	Rear Axle Left & Right Lower Outer	Saloon RWD 651921		Knuckle Bushing	**GRM10452**
	2014.02-2018.05	Rear Axle Left & Right Lower	Saloon 4WD 651921		Bushing,axle beam	**GRM30272**
	2014.02-2018.05	Rear Axle Left & Right Lower	Saloon RWD 651921		Bushing,axle beam	**GRM30272**
	2014.02-2018.05	Rear Axle Left & Right Upper Inner	Saloon 4WD 651921		Bushing,axle beam	**GRM36004**
	2014.02-2018.05	Rear Axle Left & Right Upper Inner	Saloon RWD 651921		Bushing,axle beam	**GRM36004**
	2014.09-2018.05	Rear Axle Left & Right Lower Outer	Estate RWD 651921		Knuckle Bushing	**GRM10452**
	2014.09-2018.05	Rear Axle Left & Right Lower	Estate RWD 651921		Bushing,axle beam	**GRM30272**
	2014.09-2018.05	Rear Axle Left & Right Upper Inner	Estate RWD 651921		Bushing,axle beam	**GRM36004**
	2014.10-2018.05	Rear Axle Left & Right Lower Outer	Estate 4WD 651921		Knuckle Bushing	**GRM10452**
	2014.10-2018.05	Rear Axle Left & Right Lower	Estate 4WD 651921		Bushing,axle beam	**GRM30272**
	2014.10-2018.05	Rear Axle Left & Right Upper Inner	Estate 4WD 651921		Bushing,axle beam	**GRM36004**
	2015.10-2018.05	Rear Axle Left & Right Lower Outer	Coupe RWD 651921		Knuckle Bushing	**GRM10452**
	2015.10-2018.05	Rear Axle Left & Right Lower	Coupe RWD 651921		Bushing,axle beam	**GRM30272**
	2015.10-2018.05	Rear Axle Left & Right Upper Inner	Coupe RWD 651921		Bushing,axle beam	**GRM36004**
	2016.04-2018.05	Rear Axle Left & Right Lower Outer	Coupe 4WD 651921		Knuckle Bushing	**GRM10452**
	2016.04-2018.05	Rear Axle Left & Right Lower	Coupe 4WD 651921		Bushing,axle beam	**GRM30272**
	2016.04-2018.05	Rear Axle Left & Right Upper Inner	Coupe 4WD 651921		Bushing,axle beam	**GRM36004**
	2016.06-2018.05	Rear Axle Left & Right Lower Outer	Cabriolet RWD 651921		Knuckle Bushing	**GRM10452**
	2016.06-2018.05	Rear Axle Left & Right Lower	Cabriolet RWD 651921		Bushing,axle beam	**GRM30272**
	2016.06-2018.05	Rear Axle Left & Right Upper Inner	Cabriolet RWD 651921		Bushing,axle beam	**GRM36004**
2.5 (83 kw)	1993.06-2000.05	Front Axle	Saloon RWD 605910		Bushing Kit	**GRM10562S**
	1993.06-2000.05	Front Axle Left & Right	Saloon RWD 605910	Inner diameter:70mm	Spring Mounting	**GRM12599**
	1993.06-2000.05	Front Axle Left & Right	Saloon RWD 605910	Inner diameter:71.5mm	Spring Mounting	**GRM12600**
	1993.06-2000.05	Rear Axle Left & Right Upper	Saloon RWD 605910	Inner diameter:63.5mm	Spring Mounting	**GRM12629**
	1993.06-2000.05	Rear Axle Left & Right Upper	Saloon RWD 605910	Inner diameter:66mm	Spring Mounting	**GRM12631**
	1993.06-2000.05	Rear Axle Left & Right Upper	Saloon RWD 605910	Inner diameter:64.5mm	Spring Mounting	**GRM12632**
	1993.06-2000.05	Rear Axle Left & Right Lower Outer	Saloon RWD 605910		Knuckle Bushing	**GRM10452**
	1993.06-2000.05	Rear Axle Right	Saloon RWD 605910		Bushing,axle beam	**GRM30233**
	1993.06-2000.05	Rear Axle Left & Right	Saloon RWD 605910		Bushing,axle beam	**GRM10457**
	1993.06-2000.05	Rear Axle Left & Right	Saloon RWD 605910		Bushing,axle beam	**GRM11570**
	1993.06-2000.05	Rear Axle Left & Right	Saloon RWD 605910		Bushing Kit,axle beam	**GRM10551S**
	1993.06-2000.05	Rear Axle Left & Right	Saloon RWD 605910		Bushing Kit,axle beam	**GRM11570S**
2.5 (110 kw)	1995.09-2000.05	Front Axle	Saloon RWD 605960		Bushing Kit	**GRM10562S**
	1995.09-2000.05	Front Axle Left & Right	Saloon RWD 605960	Inner diameter:70mm	Spring Mounting	**GRM12599**
	1995.09-2000.05	Front Axle Left & Right	Saloon RWD 605960	Inner diameter:71.5mm	Spring Mounting	**GRM12600**
	1995.09-2000.05	Rear Axle Left & Right Upper	Saloon RWD 605960	Inner diameter:63.5mm	Spring Mounting	**GRM12629**
	1995.09-2000.05	Rear Axle Left & Right Upper	Saloon RWD 605960	Inner diameter:66mm	Spring Mounting	**GRM12631**
	1995.09-2000.05	Rear Axle Left & Right Upper	Saloon RWD 605960	Inner diameter:64.5mm	Spring Mounting	**GRM12632**
	1995.09-2000.05	Rear Axle Left & Right Lower Outer	Saloon RWD 605960		Knuckle Bushing	**GRM10452**
	1995.09-2000.05	Rear Axle Right	Saloon RWD 605960		Bushing,axle beam	**GRM30233**
	1995.09-2000.05	Rear Axle Left & Right	Saloon RWD 605960		Bushing,axle beam	**GRM10457**
	1995.09-2000.05	Rear Axle Left & Right	Saloon RWD 605960		Bushing,axle beam	**GRM11570**
	1995.09-2000.05	Rear Axle Left & Right	Saloon RWD 605960		Bushing Kit,axle beam	**GRM10551S**
	1995.09-2000.05	Rear Axle Left & Right	Saloon RWD 605960		Bushing Kit,axle beam	**GRM11570S**

	YEAR	FITTING POSITION	BODY STYLE & DRIVE TYPE & ENGINE	REMARKS	PRODUCT	G-AP Ref.
MERCEDES-BENZ						
C250						
2.5 (110 kw)	1996.02-2000.10	Front Axle	Estate RWD 605960		Bushing Kit	GRM10562S
	1996.02-2000.10	Front Axle Left & Right	Estate RWD 605960	Inner diameter:70mm	Spring Mounting	GRM12599
	1996.02-2000.10	Front Axle Left & Right	Estate RWD 605960	Inner diameter:71.5mm	Spring Mounting	GRM12600
	1996.02-2000.10	Rear Axle Left & Right Upper	Estate RWD 605960	Inner diameter:63.5mm	Spring Mounting	GRM12629
	1996.02-2000.10	Rear Axle Left & Right Upper	Estate RWD 605960	Inner diameter:66mm	Spring Mounting	GRM12631
	1996.02-2000.10	Rear Axle Left & Right Upper	Estate RWD 605960	Inner diameter:64.5mm	Spring Mounting	GRM12632
	1996.02-2000.10	Rear Axle Left & Right Lower Outer	Estate RWD 605960		Knuckle Bushing	GRM10452
	1996.02-2000.10	Rear Axle Left & Right	Estate RWD 605960		Bushing,axle beam	GRM10457
	1996.02-2000.10	Rear Axle Left & Right	Estate RWD 605960		Bushing,axle beam	GRM11570
	1996.02-2000.10	Rear Axle Left & Right	Estate RWD 605960		Bushing Kit,axle beam	GRM10551S
	1996.02-2000.10	Rear Axle Left & Right	Estate RWD 605960		Bushing Kit,axle beam	GRM11570S
2.5 (150 kw)	2008.02-2012.12	Rear Axle Left & Right	Estate RWD 272921		Bushing,shock absorber	GRM36941
	2008.02-2012.12	Rear Axle Left & Right Upper	Estate RWD 272921	Inner diameter:63.5mm	Spring Mounting	GRM12629
	2008.02-2012.12	Rear Axle Left & Right Upper	Estate RWD 272921	Inner diameter:66mm	Spring Mounting	GRM12631
	2008.02-2012.12	Rear Axle Left & Right Upper	Estate RWD 272921	Inner diameter:64.5mm	Spring Mounting	GRM12632
	2008.02-2012.12	Rear Axle Left & Right Lower Outer	Estate RWD 272921		Knuckle Bushing	GRM10452
	2008.02-2012.12	Rear Axle Left & Right Lower	Estate RWD 272921		Bushing,axle beam	GRM30272
	2008.02-2014.01	Front Axle	Saloon RWD 272921		Protection Boot	GRM40659
	2008.02-2014.01	Rear Axle Left & Right	Saloon RWD 272921		Bushing,shock absorber	GRM36941
	2008.02-2014.01	Rear Axle Left & Right Upper	Saloon RWD 272921	Inner diameter:63.5mm	Spring Mounting	GRM12629
	2008.02-2014.01	Rear Axle Left & Right Upper	Saloon RWD 272921	Inner diameter:66mm	Spring Mounting	GRM12631
	2008.02-2014.01	Rear Axle Left & Right Upper	Saloon RWD 272921	Inner diameter:64.5mm	Spring Mounting	GRM12632
	2008.02-2014.01	Rear Axle Left & Right Lower Outer	Saloon RWD 272921		Knuckle Bushing	GRM10452
	2008.02-2014.01	Rear Axle Left & Right Lower	Saloon RWD 272921		Bushing,axle beam	GRM30272
C270						
2.7 (120 kw)	2000.12-2004.12	Rear Axle Left & Right Lower Outer	Saloon RWD 612962		Knuckle Bushing	GRM10452
	2001.03-2005.09	Rear Axle Left & Right Lower Outer	Estate RWD 612962		Knuckle Bushing	GRM10452
	2001.03-2005.09	Rear Axle Left & Right Inner	Estate RWD 612962		Bushing,axle beam	GRM35953
	2001.03-2005.09	Rear Axle Left & Right Outer	Estate RWD 612962		Bushing,axle beam	GRM17173
	2001.03-2005.09	Rear Axle Left & Right Inner	Estate RWD 612962		Bushing Kit,axle beam	GRM30573S
2.7 (125 kw)	2000.06-2004.12	Rear Axle Left & Right Upper	Saloon RWD 612962	Inner diameter:63.5mm	Spring Mounting	GRM12629
	2000.06-2004.12	Rear Axle Left & Right Upper	Saloon RWD 612962	Inner diameter:66mm	Spring Mounting	GRM12631
	2000.06-2004.12	Rear Axle Left & Right Upper	Saloon RWD 612962	Inner diameter:64.5mm	Spring Mounting	GRM12632
	2000.06-2004.12	Rear Axle Left & Right Lower Outer	Saloon RWD 612962		Knuckle Bushing	GRM10452
	2000.06-2004.12	Rear Axle Left & Right Inner	Saloon RWD 612962		Bushing,axle beam	GRM35953
	2000.06-2004.12	Rear Axle Left & Right Outer	Saloon RWD 612962		Bushing,axle beam	GRM12661
	2000.06-2004.12	Rear Axle Left & Right Outer	Saloon RWD 612962		Bushing,axle beam	GRM17173
	2000.06-2004.12	Rear Axle Left & Right Inner	Saloon RWD 612962		Bushing Kit,axle beam	GRM30573S
	2000.06-2004.12	Front Axle Left & Right	Saloon RWD 612962		Steering Bushing	GRM36918
	2000.11-2004.12	Rear Axle Left & Right Upper	Estate RWD 612962	Inner diameter:63.5mm	Spring Mounting	GRM12629
	2000.11-2004.12	Rear Axle Left & Right Upper	Estate RWD 612962	Inner diameter:66mm	Spring Mounting	GRM12631
	2000.11-2004.12	Rear Axle Left & Right Upper	Estate RWD 612962	Inner diameter:64.5mm	Spring Mounting	GRM12632
	2000.11-2004.12	Rear Axle Left & Right Lower Outer	Estate RWD 612962		Knuckle Bushing	GRM10452
	2000.11-2004.12	Rear Axle Left & Right Inner	Estate RWD 612962		Bushing,axle beam	GRM35953
	2000.11-2004.12	Rear Axle Left & Right Outer	Estate RWD 612962		Bushing,axle beam	GRM12661
	2000.11-2004.12	Rear Axle Left & Right Outer	Estate RWD 612962		Bushing,axle beam	GRM17173
	2000.11-2004.12	Rear Axle Left & Right Inner	Estate RWD 612962		Bushing Kit,axle beam	GRM30573S
	2000.11-2004.12	Front Axle Left & Right	Estate RWD 612962		Steering Bushing	GRM36918
C280						
2.8 (142 kw)	1993.06-2000.05	Front Axle	Saloon RWD 104941		Bushing Kit	GRM10562S
	1993.06-2000.05	Front Axle Left & Right	Saloon RWD 104941		Spring Mounting	GRM12600
	1993.06-2000.05	Rear Axle Left & Right Upper	Saloon RWD 104941	Inner diameter:63.5mm	Spring Mounting	GRM12629
	1993.06-2000.05	Rear Axle Left & Right Upper	Saloon RWD 104941	Inner diameter:66mm	Spring Mounting	GRM12631
	1993.06-2000.05	Rear Axle Left & Right Upper	Saloon RWD 104941	Inner diameter:64.5mm	Spring Mounting	GRM12632
	1993.06-2000.05	Rear Axle Left & Right Lower Outer	Saloon RWD 104941		Knuckle Bushing	GRM10452
	1993.06-2000.05	Rear Axle Right	Saloon RWD 104941		Bushing,axle beam	GRM30233
	1993.06-2000.05	Rear Axle Left & Right	Saloon RWD 104941		Bushing,axle beam	GRM10457
	1993.06-2000.05	Rear Axle Left & Right	Saloon RWD 104941		Bushing,axle beam	GRM11570
	1993.06-2000.05	Rear Axle Left & Right	Saloon RWD 104941		Bushing Kit,axle beam	GRM10551S
	1993.06-2000.05	Rear Axle Left & Right	Saloon RWD 104941		Bushing Kit,axle beam	GRM11570S
2.8 (145 kw)	1997.04-2000.10	Front Axle	Estate RWD 112920		Bushing Kit	GRM10562S
	1997.04-2000.10	Front Axle Left & Right	Estate RWD 112920	Inner diameter:70mm	Spring Mounting	GRM12599
	1997.04-2000.10	Front Axle Left & Right	Estate RWD 112920	Inner diameter:71.5mm	Spring Mounting	GRM12600
	1997.04-2000.10	Rear Axle Left & Right Upper	Estate RWD 112920	Inner diameter:63.5mm	Spring Mounting	GRM12629

	YEAR	FITTING POSITION	BODY STYLE & DRIVE TYPE & ENGINE	REMARKS	PRODUCT	G-AP Ref.
MERCEDES-BENZ **C280**						
2.8 (145 kw)	1997.04-2000.10	Rear Axle Left & Right Upper	Estate RWD 112920	Inner diameter:66mm	Spring Mounting	**GRM12631**
	1997.04-2000.10	Rear Axle Left & Right Upper	Estate RWD 112920	Inner diameter:64.5mm	Spring Mounting	**GRM12632**
	1997.04-2000.10	Rear Axle Left & Right Lower Outer	Estate RWD 112920		Knuckle Bushing	**GRM10452**
	1997.04-2000.10	Rear Axle Left & Right	Estate RWD 112920		Bushing,axle beam	**GRM10457**
	1997.04-2000.10	Rear Axle Left & Right	Estate RWD 112920		Bushing,axle beam	**GRM11570**
	1997.04-2000.10	Rear Axle Left & Right	Estate RWD 112920		Bushing Kit,axle beam	**GRM10551S**
	1997.04-2000.10	Rear Axle Left & Right	Estate RWD 112920		Bushing Kit,axle beam	**GRM11570S**
	1997.06-2000.05	Front Axle	Saloon RWD 112920		Bushing Kit	**GRM10562S**
	1997.06-2000.05	Front Axle Left & Right	Saloon RWD 112920	Inner diameter:70mm	Spring Mounting	**GRM12599**
	1997.06-2000.05	Front Axle Left & Right	Saloon RWD 112920	Inner diameter:71.5mm	Spring Mounting	**GRM12600**
	1997.06-2000.05	Rear Axle Left & Right Upper	Saloon RWD 112920	Inner diameter:63.5mm	Spring Mounting	**GRM12629**
	1997.06-2000.05	Rear Axle Left & Right Upper	Saloon RWD 112920	Inner diameter:66mm	Spring Mounting	**GRM12631**
	1997.06-2000.05	Rear Axle Left & Right Upper	Saloon RWD 112920	Inner diameter:64.5mm	Spring Mounting	**GRM12632**
	1997.06-2000.05	Rear Axle Left & Right Lower Outer	Saloon RWD 112920		Knuckle Bushing	**GRM10452**
	1997.06-2000.05	Rear Axle Right	Saloon RWD 112920		Bushing,axle beam	**GRM30233**
	1997.06-2000.05	Rear Axle Left & Right	Saloon RWD 112920		Bushing,axle beam	**GRM10457**
	1997.06-2000.05	Rear Axle Left & Right	Saloon RWD 112920		Bushing,axle beam	**GRM11570**
	1997.06-2000.05	Rear Axle Left & Right	Saloon RWD 112920		Bushing Kit,axle beam	**GRM10551S**
	1997.06-2000.05	Rear Axle Left & Right	Saloon RWD 112920		Bushing Kit,axle beam	**GRM11570S**
3.0 (170 kw)	2005.01-2007.11	Rear Axle Left & Right Upper	Estate RWD 272940	Inner diameter:63.5mm	Spring Mounting	**GRM12629**
	2005.01-2007.11	Rear Axle Left & Right Upper	Estate RWD 272940	Inner diameter:66mm	Spring Mounting	**GRM12631**
	2005.01-2007.11	Rear Axle Left & Right Upper	Estate RWD 272940	Inner diameter:64.5mm	Spring Mounting	**GRM12632**
	2005.01-2007.11	Rear Axle Left & Right Lower Outer	Estate RWD 272940		Knuckle Bushing	**GRM10452**
	2005.01-2007.11	Rear Axle Left & Right Inner	Estate RWD 272940		Bushing,axle beam	**GRM35953**
	2005.01-2007.11	Rear Axle Left & Right Outer	Estate RWD 272940		Bushing,axle beam	**GRM12661**
	2005.01-2007.11	Rear Axle Left & Right Inner	Estate RWD 272940		Bushing Kit,axle beam	**GRM30573S**
	2005.01-2007.11	Front Axle Left & Right	Estate RWD 272940		Steering Bushing	**GRM36918**
	2005.01-2007.12	Rear Axle Left & Right Upper	Saloon RWD 272940	Inner diameter:63.5mm	Spring Mounting	**GRM12629**
	2005.01-2007.12	Rear Axle Left & Right Upper	Saloon RWD 272940	Inner diameter:66mm	Spring Mounting	**GRM12631**
	2005.01-2007.12	Rear Axle Left & Right Upper	Saloon RWD 272940	Inner diameter:64.5mm	Spring Mounting	**GRM12632**
	2005.01-2007.12	Rear Axle Left & Right Lower Outer	Saloon RWD 272940		Knuckle Bushing	**GRM10452**
	2005.01-2007.12	Rear Axle Left & Right Inner	Saloon RWD 272940		Bushing,axle beam	**GRM35953**
	2005.01-2007.12	Rear Axle Left & Right Outer	Saloon RWD 272940		Bushing,axle beam	**GRM12661**
	2005.01-2007.12	Rear Axle Left & Right Inner	Saloon RWD 272940		Bushing Kit,axle beam	**GRM30573S**
	2005.01-2007.12	Front Axle Left & Right	Saloon RWD 272940		Steering Bushing	**GRM36918**
	2005.03-2007.11	Rear Axle Left & Right Upper	Estate 4WD 272941	Inner diameter:63.5mm	Spring Mounting	**GRM12629**
	2005.03-2007.11	Rear Axle Left & Right Upper	Estate 4WD 272941	Inner diameter:66mm	Spring Mounting	**GRM12631**
	2005.03-2007.11	Rear Axle Left & Right Upper	Estate 4WD 272941	Inner diameter:64.5mm	Spring Mounting	**GRM12632**
	2005.03-2007.11	Rear Axle Left & Right Lower Outer	Estate 4WD 272941		Knuckle Bushing	**GRM10452**
	2005.03-2007.11	Rear Axle Left & Right Inner	Estate 4WD 272941		Bushing,axle beam	**GRM35953**
	2005.03-2007.11	Rear Axle Left & Right Outer	Estate 4WD 272941		Bushing,axle beam	**GRM12661**
	2005.03-2007.11	Rear Axle Left & Right Inner	Estate 4WD 272941		Bushing Kit,axle beam	**GRM30573S**
	2005.03-2007.12	Rear Axle Left & Right Upper	Saloon 4WD 272941	Inner diameter:63.5mm	Spring Mounting	**GRM12629**
	2005.03-2007.12	Rear Axle Left & Right Upper	Saloon 4WD 272941	Inner diameter:66mm	Spring Mounting	**GRM12631**
	2005.03-2007.12	Rear Axle Left & Right Upper	Saloon 4WD 272941	Inner diameter:64.5mm	Spring Mounting	**GRM12632**
	2005.03-2007.12	Rear Axle Left & Right Lower Outer	Saloon 4WD 272941		Knuckle Bushing	**GRM10452**
	2005.03-2007.12	Rear Axle Left & Right Inner	Saloon 4WD 272941		Bushing,axle beam	**GRM35953**
	2005.03-2007.12	Rear Axle Left & Right Outer	Saloon 4WD 272941		Bushing,axle beam	**GRM12661**
	2005.03-2007.12	Rear Axle Left & Right Inner	Saloon 4WD 272941		Bushing Kit,axle beam	**GRM30573S**
	2007.02-2014.01	Front Axle	Saloon RWD 272947		Protection Boot	**GRM40659**
	2007.02-2014.01	Rear Axle Left & Right	Saloon RWD 272947		Bushing,shock absorber	**GRM36941**
	2007.02-2014.01	Rear Axle Left & Right Upper	Saloon RWD 272947	Inner diameter:63.5mm	Spring Mounting	**GRM12629**
	2007.02-2014.01	Rear Axle Left & Right Upper	Saloon RWD 272947	Inner diameter:66mm	Spring Mounting	**GRM12631**
	2007.02-2014.01	Rear Axle Left & Right Upper	Saloon RWD 272947	Inner diameter:64.5mm	Spring Mounting	**GRM12632**
	2007.02-2014.01	Rear Axle Left & Right Lower Outer	Saloon RWD 272947		Knuckle Bushing	**GRM10452**
	2007.02-2014.01	Rear Axle Left & Right Lower	Saloon RWD 272947		Bushing,axle beam	**GRM30272**
	2007.05-2014.01	Front Axle	Saloon 4WD 272948		Protection Boot	**GRM40659**
	2007.05-2014.01	Rear Axle Left & Right	Saloon 4WD 272948		Bushing,shock absorber	**GRM36941**
	2007.05-2014.01	Rear Axle Left & Right Upper	Saloon 4WD 272948	Inner diameter:63.5mm	Spring Mounting	**GRM12629**
	2007.05-2014.01	Rear Axle Left & Right Upper	Saloon 4WD 272948	Inner diameter:66mm	Spring Mounting	**GRM12631**
	2007.05-2014.01	Rear Axle Left & Right Upper	Saloon 4WD 272948	Inner diameter:64.5mm	Spring Mounting	**GRM12632**
	2007.05-2014.01	Rear Axle Left & Right Lower Outer	Saloon 4WD 272948		Knuckle Bushing	**GRM10452**
	2007.05-2014.01	Rear Axle Left & Right Lower	Saloon 4WD 272948		Bushing,axle beam	**GRM30272**
	2007.11-2010.12	Front Axle	Estate RWD 272947		Protection Boot	**GRM40659**

	YEAR	FITTING POSITION	BODY STYLE & DRIVE TYPE & ENGINE	REMARKS	PRODUCT	G-AP Ref.
MERCEDES-BENZ **C280**						
3.0 (170 kw)	2007.11-2010.12	Rear Axle Left & Right	Estate RWD 272947		Bushing,shock absorber	**GRM36941**
	2007.11-2010.12	Rear Axle Left & Right Upper	Estate RWD 272947	Inner diameter:63.5mm	Spring Mounting	**GRM12629**
	2007.11-2010.12	Rear Axle Left & Right Upper	Estate RWD 272947	Inner diameter:66mm	Spring Mounting	**GRM12631**
	2007.11-2010.12	Rear Axle Left & Right Upper	Estate RWD 272947	Inner diameter:64.5mm	Spring Mounting	**GRM12632**
	2007.11-2010.12	Rear Axle Left & Right Lower Outer	Estate RWD 272947		Knuckle Bushing	**GRM10452**
	2007.11-2010.12	Rear Axle Left & Right Lower	Estate RWD 272947		Bushing,axle beam	**GRM30272**
C300						
2.0 (180 kw)	2015.01-2018.08	Rear Axle Left & Right Lower Outer	Saloon RWD 274920		Knuckle Bushing	**GRM10452**
	2015.01-2018.08	Rear Axle Left & Right Lower	Saloon RWD 274920		Bushing,axle beam	**GRM30272**
	2015.01-2018.08	Rear Axle Left & Right Upper Inner	Saloon RWD 274920		Bushing,axle beam	**GRM36004**
	2015.09-2018.05	Rear Axle Left & Right Lower Outer	Estate RWD 274920		Knuckle Bushing	**GRM10452**
	2015.09-2018.05	Rear Axle Left & Right Lower	Estate RWD 274920		Bushing,axle beam	**GRM30272**
	2015.09-2018.05	Rear Axle Left & Right Upper Inner	Estate RWD 274920		Bushing,axle beam	**GRM36004**
	2015.09-2018.08	Rear Axle Left & Right Lower Outer	Saloon 4WD 274920		Knuckle Bushing	**GRM10452**
	2015.09-2018.08	Rear Axle Left & Right Lower	Saloon 4WD 274920		Bushing,axle beam	**GRM30272**
	2015.09-2018.08	Rear Axle Left & Right Upper Inner	Saloon 4WD 274920		Bushing,axle beam	**GRM36004**
	2015.10-2018.05	Rear Axle Left & Right Lower Outer	Coupe RWD 274920		Knuckle Bushing	**GRM10452**
	2015.10-2018.05	Rear Axle Left & Right Lower	Coupe RWD 274920		Bushing,axle beam	**GRM30272**
	2015.10-2018.05	Rear Axle Left & Right Upper Inner	Coupe RWD 274920		Bushing,axle beam	**GRM36004**
	2016.06-2018.05	Rear Axle Left & Right Lower Outer	Cabriolet RWD 274920		Knuckle Bushing	**GRM10452**
	2016.06-2018.05	Rear Axle Left & Right Lower	Cabriolet RWD 274920		Bushing,axle beam	**GRM30272**
	2016.06-2018.05	Rear Axle Left & Right Upper Inner	Cabriolet RWD 274920		Bushing,axle beam	**GRM36004**
	2016.09-2018.12	Rear Axle Left & Right Upper Inner	Coupe 4WD M 274.920		Bushing,axle beam	**GRM36004**
	2017.01-2018.12	Rear Axle Left & Right Upper Inner	Convertible 4WD M 274.920		Bushing,axle beam	**GRM36004**
	2018.06-2021.02	Rear Axle Left & Right Lower Outer	Estate 4WD 654920		Knuckle Bushing	**GRM10452**
	2018.06-2021.02	Rear Axle Left & Right Lower Outer	Estate RWD 654920		Knuckle Bushing	**GRM10452**
	2018.06-2021.02	Rear Axle Left & Right Lower	Estate 4WD 654920		Bushing,axle beam	**GRM30272**
	2018.06-2021.02	Rear Axle Left & Right Lower	Estate RWD 654920		Bushing,axle beam	**GRM30272**
	2018.06-2021.02	Rear Axle Left & Right Upper Inner	Estate 4WD 654920		Bushing,axle beam	**GRM36004**
	2018.06-2021.02	Rear Axle Left & Right Upper Inner	Estate RWD 654920		Bushing,axle beam	**GRM36004**
	2018.06-2021.05	Rear Axle Left & Right Lower Outer	Saloon RWD 654920		Knuckle Bushing	**GRM10452**
	2018.06-2021.05	Rear Axle Left & Right Lower Outer	Saloon 4WD 654920		Knuckle Bushing	**GRM10452**
	2018.06-2021.05	Rear Axle Left & Right Lower	Saloon RWD 654920		Bushing,axle beam	**GRM30272**
	2018.06-2021.05	Rear Axle Left & Right Lower	Saloon 4WD 654920		Bushing,axle beam	**GRM30272**
	2018.06-2021.05	Rear Axle Left & Right Upper Inner	Saloon RWD 654920		Bushing,axle beam	**GRM36004**
	2018.06-2021.05	Rear Axle Left & Right Upper Inner	Saloon 4WD 654920		Bushing,axle beam	**GRM36004**
	2018.07-2023.04	Rear Axle Left & Right Lower Outer	Coupe 4WD 654920		Knuckle Bushing	**GRM10452**
	2018.07-2023.04	Rear Axle Left & Right Lower Outer	Cabriolet RWD 654920		Knuckle Bushing	**GRM10452**
	2018.07-2023.04	Rear Axle Left & Right Lower Outer	Coupe RWD 654920		Knuckle Bushing	**GRM10452**
	2018.07-2023.04	Rear Axle Left & Right Lower	Coupe 4WD 654920		Bushing,axle beam	**GRM30272**
	2018.07-2023.04	Rear Axle Left & Right Lower	Cabriolet RWD 654920		Bushing,axle beam	**GRM30272**
	2018.07-2023.04	Rear Axle Left & Right Lower	Coupe RWD 654920		Bushing,axle beam	**GRM30272**
	2018.07-2023.04	Rear Axle Left & Right Upper Inner	Coupe 4WD 654920		Bushing,axle beam	**GRM36004**
	2018.07-2023.04	Rear Axle Left & Right Upper Inner	Cabriolet RWD 654920		Bushing,axle beam	**GRM36004**
	2018.07-2023.04	Rear Axle Left & Right Upper Inner	Coupe RWD 654920		Bushing,axle beam	**GRM36004**
2.0 (183 kw)	2018.05-2021.05	Rear Axle Left & Right Lower Outer	Saloon RWD 264920		Knuckle Bushing	**GRM10452**
	2018.05-2021.05	Rear Axle Left & Right Lower	Saloon RWD 264920		Bushing,axle beam	**GRM30272**
	2018.05-2021.05	Rear Axle Left & Right Upper Inner	Saloon RWD 264920		Bushing,axle beam	**GRM36004**
2.0 (190 kw)	2018.05-	Rear Axle Left & Right Upper Inner	Convertible 4WD M 264.920		Bushing,axle beam	**GRM36004**
	2018.05-2021.02	Rear Axle Left & Right Lower Outer	Estate RWD 264920		Knuckle Bushing	**GRM10452**
	2018.05-2021.02	Rear Axle Left & Right Lower Outer	Estate 4WD 264920		Knuckle Bushing	**GRM10452**
	2018.05-2021.02	Rear Axle Left & Right Lower	Estate RWD 264920		Bushing,axle beam	**GRM30272**
	2018.05-2021.02	Rear Axle Left & Right Lower	Estate 4WD 264920		Bushing,axle beam	**GRM30272**
	2018.05-2021.02	Rear Axle Left & Right Upper Inner	Estate RWD 264920		Bushing,axle beam	**GRM36004**
	2018.05-2021.02	Rear Axle Left & Right Upper Inner	Estate 4WD 264920		Bushing,axle beam	**GRM36004**
	2018.05-2021.05	Rear Axle Left & Right Lower Outer	Saloon RWD 264920		Knuckle Bushing	**GRM10452**
	2018.05-2021.05	Rear Axle Left & Right Lower Outer	Saloon 4WD 264920		Knuckle Bushing	**GRM10452**
	2018.05-2021.05	Rear Axle Left & Right Lower	Saloon RWD 264920		Bushing,axle beam	**GRM30272**
	2018.05-2021.05	Rear Axle Left & Right Lower	Saloon 4WD 264920		Bushing,axle beam	**GRM30272**
	2018.05-2021.05	Rear Axle Left & Right Upper Inner	Saloon RWD 264920		Bushing,axle beam	**GRM36004**
	2018.05-2021.05	Rear Axle Left & Right Upper Inner	Saloon 4WD 264920		Bushing,axle beam	**GRM36004**
	2018.05-2023.04	Rear Axle Left & Right Lower Outer	Cabriolet RWD 264920		Knuckle Bushing	**GRM10452**
	2018.05-2023.04	Rear Axle Left & Right Lower Outer	Coupe RWD 264920		Knuckle Bushing	**GRM10452**
	2018.05-2023.04	Rear Axle Left & Right Lower Outer	Coupe 4WD 264920		Knuckle Bushing	**GRM10452**

	YEAR	FITTING POSITION	BODY STYLE & DRIVE TYPE & ENGINE	REMARKS	PRODUCT	G-AP Ref.
MERCEDES-BENZ **C300**						
2.0 (190 kw)	2018.05-2023.04	Rear Axle Left & Right Lower	Cabriolet RWD 264920		Bushing,axle beam	GRM30272
	2018.05-2023.04	Rear Axle Left & Right Lower	Coupe RWD 264920		Bushing,axle beam	GRM30272
	2018.05-2023.04	Rear Axle Left & Right Lower	Coupe 4WD 264920		Bushing,axle beam	GRM30272
	2018.05-2023.04	Rear Axle Left & Right Upper Inner	Cabriolet RWD 264920		Bushing,axle beam	GRM36004
	2018.05-2023.04	Rear Axle Left & Right Upper Inner	Coupe RWD 264920		Bushing,axle beam	GRM36004
	2018.05-2023.04	Rear Axle Left & Right Upper Inner	Coupe 4WD 264920		Bushing,axle beam	GRM36004
	2019.05-2021.02	Rear Axle Left & Right Lower Outer	Estate RWD 264920		Knuckle Bushing	GRM10452
	2019.05-2021.02	Rear Axle Left & Right Lower Outer	Estate 4WD 264920		Knuckle Bushing	GRM10452
	2019.05-2021.02	Rear Axle Left & Right Lower	Estate RWD 264920		Bushing,axle beam	GRM30272
	2019.05-2021.02	Rear Axle Left & Right Lower	Estate 4WD 264920		Bushing,axle beam	GRM30272
	2019.05-2021.02	Rear Axle Left & Right Upper Inner	Estate RWD 264920		Bushing,axle beam	GRM36004
	2019.05-2021.02	Rear Axle Left & Right Upper Inner	Estate 4WD 264920		Bushing,axle beam	GRM36004
	2019.05-2021.05	Rear Axle Left & Right Lower Outer	Saloon RWD 264920		Knuckle Bushing	GRM10452
	2019.05-2021.05	Rear Axle Left & Right Lower Outer	Saloon 4WD 264920		Knuckle Bushing	GRM10452
	2019.05-2021.05	Rear Axle Left & Right Lower	Saloon RWD 264920		Bushing,axle beam	GRM30272
	2019.05-2021.05	Rear Axle Left & Right Lower	Saloon 4WD 264920		Bushing,axle beam	GRM30272
	2019.05-2021.05	Rear Axle Left & Right Upper Inner	Saloon RWD 264920		Bushing,axle beam	GRM36004
	2019.05-2021.05	Rear Axle Left & Right Upper Inner	Saloon 4WD 264920		Bushing,axle beam	GRM36004
	2019.05-2023.04	Rear Axle Left & Right Lower Outer	Coupe RWD 264920		Knuckle Bushing	GRM10452
	2019.05-2023.04	Rear Axle Left & Right Lower Outer	Cabriolet RWD 264920		Knuckle Bushing	GRM10452
	2019.05-2023.04	Rear Axle Left & Right Lower Outer	Coupe 4WD 264920		Knuckle Bushing	GRM10452
	2019.05-2023.04	Rear Axle Left & Right Lower Outer	Cabriolet 4WD 264920		Knuckle Bushing	GRM10452
	2019.05-2023.04	Rear Axle Left & Right Lower	Coupe RWD 264920		Bushing,axle beam	GRM30272
	2019.05-2023.04	Rear Axle Left & Right Lower	Cabriolet RWD 264920		Bushing,axle beam	GRM30272
	2019.05-2023.04	Rear Axle Left & Right Lower	Coupe 4WD 264920		Bushing,axle beam	GRM30272
	2019.05-2023.04	Rear Axle Left & Right Lower	Cabriolet 4WD 264920		Bushing,axle beam	GRM30272
	2019.05-2023.04	Rear Axle Left & Right Upper Inner	Coupe RWD 264920		Bushing,axle beam	GRM36004
	2019.05-2023.04	Rear Axle Left & Right Upper Inner	Cabriolet RWD 264920		Bushing,axle beam	GRM36004
	2019.05-2023.04	Rear Axle Left & Right Upper Inner	Coupe 4WD 264920		Bushing,axle beam	GRM36004
	2019.05-2023.04	Rear Axle Left & Right Upper Inner	Cabriolet 4WD 264920		Bushing,axle beam	GRM36004
2.0 (225 kw)	2019.05-2021.02	Rear Axle Left & Right Lower Outer	Estate RWD 654920		Knuckle Bushing	GRM10452
	2019.05-2021.02	Rear Axle Left & Right Lower	Estate RWD 654920		Bushing,axle beam	GRM30272
	2019.05-2021.02	Rear Axle Left & Right Upper Inner	Estate RWD 654920		Bushing,axle beam	GRM36004
	2019.05-2021.05	Rear Axle Left & Right Lower Outer	Saloon RWD 654920		Knuckle Bushing	GRM10452
	2019.05-2021.05	Rear Axle Left & Right Lower	Saloon RWD 654920		Bushing,axle beam	GRM30272
	2019.05-2021.05	Rear Axle Left & Right Upper Inner	Saloon RWD 654920		Bushing,axle beam	GRM36004
2.0 (235 kw)	2019.07-2021.02	Rear Axle Left & Right Lower Outer	Estate RWD 274920		Knuckle Bushing	GRM10452
	2019.07-2021.02	Rear Axle Left & Right Lower	Estate RWD 274920		Bushing,axle beam	GRM30272
	2019.07-2021.02	Rear Axle Left & Right Upper Inner	Estate RWD 274920		Bushing,axle beam	GRM36004
	2019.07-2021.05	Rear Axle Left & Right Lower Outer	Saloon 4WD 274920		Knuckle Bushing	GRM10452
	2019.07-2021.05	Rear Axle Left & Right Lower Outer	Saloon RWD 274920		Knuckle Bushing	GRM10452
	2019.07-2021.05	Rear Axle Left & Right Lower	Saloon 4WD 274920		Bushing,axle beam	GRM30272
	2019.07-2021.05	Rear Axle Left & Right Lower	Saloon RWD 274920		Bushing,axle beam	GRM30272
	2019.07-2021.05	Rear Axle Left & Right Upper Inner	Saloon 4WD 274920		Bushing,axle beam	GRM36004
	2019.07-2021.05	Rear Axle Left & Right Upper Inner	Saloon RWD 274920		Bushing,axle beam	GRM36004
2.2 (150 kw)	2014.10-2018.05	Rear Axle Left & Right Lower Outer	Estate RWD 651921		Knuckle Bushing	GRM10452
	2014.10-2018.05	Rear Axle Left & Right Lower	Estate RWD 651921		Bushing,axle beam	GRM30272
	2014.10-2018.05	Rear Axle Left & Right Upper Inner	Estate RWD 651921		Bushing,axle beam	GRM36004
2.2 (170 kw)	2014.05-2018.05	Rear Axle Left & Right Lower Outer	Saloon RWD 651921		Knuckle Bushing	GRM10452
	2014.05-2018.05	Rear Axle Left & Right Lower	Saloon RWD 651921		Bushing,axle beam	GRM30272
	2014.05-2018.05	Rear Axle Left & Right Upper Inner	Saloon RWD 651921		Bushing,axle beam	GRM36004
3.0 (170 kw)	2007.05-2014.01	Front Axle	Saloon 4WD 272948		Protection Boot	GRM40659
	2007.05-2014.01	Rear Axle Left & Right	Saloon 4WD 272948		Bushing,shock absorber	GRM36941
	2007.05-2014.01	Rear Axle Left & Right Upper	Saloon 4WD 272948	Inner diameter:63.5mm	Spring Mounting	GRM12629
	2007.05-2014.01	Rear Axle Left & Right Upper	Saloon 4WD 272948	Inner diameter:66mm	Spring Mounting	GRM12631
	2007.05-2014.01	Rear Axle Left & Right Upper	Saloon 4WD 272948	Inner diameter:64.5mm	Spring Mounting	GRM12632
	2007.05-2014.01	Rear Axle Left & Right Lower Outer	Saloon 4WD 272948		Knuckle Bushing	GRM10452
	2007.05-2014.01	Rear Axle Left & Right Lower	Saloon 4WD 272948		Bushing,axle beam	GRM30272
	2008.01-2012.12	Rear Axle Left & Right	Saloon RWD M 272.947		Bushing,shock absorber	GRM36941
	2008.01-2014.01	Front Axle	Saloon RWD 272947		Protection Boot	GRM40659
	2008.01-2014.01	Rear Axle Left & Right	Saloon RWD 272947		Bushing,shock absorber	GRM36941
	2008.01-2014.01	Rear Axle Left & Right Upper	Saloon RWD 272947	Inner diameter:63.5mm	Spring Mounting	GRM12629
	2008.01-2014.01	Rear Axle Left & Right Upper	Saloon RWD 272947	Inner diameter:66mm	Spring Mounting	GRM12631
	2008.01-2014.01	Rear Axle Left & Right Upper	Saloon RWD 272947	Inner diameter:64.5mm	Spring Mounting	GRM12632

	YEAR	FITTING POSITION	BODY STYLE & DRIVE TYPE & ENGINE	REMARKS	PRODUCT	G-AP Ref.
MERCEDES-BENZ **C300**						
3.0 (170 kw)	2008.01-2014.01	Rear Axle Left & Right Lower Outer	Saloon RWD 272947		Knuckle Bushing	GRM10452
	2008.01-2014.01	Rear Axle Left & Right Lower	Saloon RWD 272947		Bushing,axle beam	GRM30272
	2008.02-2014.01	Front Axle	Estate RWD 272947		Protection Boot	GRM40659
	2008.02-2014.01	Rear Axle Left & Right	Estate RWD 272947		Bushing,shock absorber	GRM36941
	2008.02-2014.01	Rear Axle Left & Right Upper	Estate RWD 272947	Inner diameter:63.5mm	Spring Mounting	GRM12629
	2008.02-2014.01	Rear Axle Left & Right Upper	Estate RWD 272947	Inner diameter:66mm	Spring Mounting	GRM12631
	2008.02-2014.01	Rear Axle Left & Right Upper	Estate RWD 272947	Inner diameter:64.5mm	Spring Mounting	GRM12632
	2008.02-2014.01	Rear Axle Left & Right Lower Outer	Estate RWD 272947		Knuckle Bushing	GRM10452
	2008.02-2014.01	Rear Axle Left & Right Lower	Estate RWD 272947		Bushing,axle beam	GRM30272
	2011.01-2014.01	Front Axle	Saloon 4WD 642832		Protection Boot	GRM40659
	2011.01-2014.01	Rear Axle Left & Right	Estate 4WD 642832		Bushing,shock absorber	GRM36941
	2011.01-2014.01	Rear Axle Left & Right	Saloon 4WD 642832		Bushing,shock absorber	GRM36941
	2011.01-2014.01	Rear Axle Left & Right Upper	Estate 4WD 642832	Inner diameter:63.5mm	Spring Mounting	GRM12629
	2011.01-2014.01	Rear Axle Left & Right Upper	Saloon 4WD 642832	Inner diameter:63.5mm	Spring Mounting	GRM12629
	2011.01-2014.01	Rear Axle Left & Right Upper	Estate 4WD 642832	Inner diameter:66mm	Spring Mounting	GRM12631
	2011.01-2014.01	Rear Axle Left & Right Upper	Saloon 4WD 642832	Inner diameter:66mm	Spring Mounting	GRM12631
	2011.01-2014.01	Rear Axle Left & Right Upper	Estate 4WD 642832	Inner diameter:64.5mm	Spring Mounting	GRM12632
	2011.01-2014.01	Rear Axle Left & Right Upper	Saloon 4WD 642832	Inner diameter:64.5mm	Spring Mounting	GRM12632
	2011.01-2014.01	Rear Axle Left & Right Lower Outer	Estate 4WD 642832		Knuckle Bushing	GRM10452
	2011.01-2014.01	Rear Axle Left & Right Lower Outer	Saloon 4WD 642832		Knuckle Bushing	GRM10452
	2011.01-2014.01	Rear Axle Left & Right Lower	Estate 4WD 642832		Bushing,axle beam	GRM30272
	2011.01-2014.01	Rear Axle Left & Right Lower	Saloon 4WD 642832		Bushing,axle beam	GRM30272
3.5 (185 kw)	2009.09-2014.01	Front Axle	Saloon RWD 276957		Protection Boot	GRM40659
	2009.09-2014.01	Rear Axle Left & Right	Saloon RWD 276957		Bushing,shock absorber	GRM36941
	2009.09-2014.01	Rear Axle Left & Right Lower Outer	Saloon RWD 276957		Knuckle Bushing	GRM10452
	2009.09-2014.01	Rear Axle Left & Right Lower	Saloon RWD 276957		Bushing,axle beam	GRM30272
	2011.02-2014.01	Front Axle	Saloon 4WD 276957		Protection Boot	GRM40659
	2011.02-2014.01	Rear Axle Left & Right	Saloon 4WD 276957		Bushing,shock absorber	GRM36941
	2011.02-2014.01	Rear Axle Left & Right Lower Outer	Saloon 4WD 276957		Knuckle Bushing	GRM10452
	2011.02-2014.01	Rear Axle Left & Right Lower	Saloon 4WD 276957		Bushing,axle beam	GRM30272
C30CDi AMG						
3.0 (170 kw)	2002.08-2004.12	Rear Axle Left & Right Upper	Saloon RWD 612990	Inner diameter:63.5mm	Spring Mounting	GRM12629
	2002.08-2004.12	Rear Axle Left & Right Upper	Estate RWD 612990	Inner diameter:63.5mm	Spring Mounting	GRM12629
	2002.08-2004.12	Rear Axle Left & Right Upper	Saloon RWD 612990	Inner diameter:66mm	Spring Mounting	GRM12631
	2002.08-2004.12	Rear Axle Left & Right Upper	Estate RWD 612990	Inner diameter:66mm	Spring Mounting	GRM12631
	2002.08-2004.12	Rear Axle Left & Right Upper	Saloon RWD 612990	Inner diameter:64.5mm	Spring Mounting	GRM12632
	2002.08-2004.12	Rear Axle Left & Right Upper	Estate RWD 612990	Inner diameter:64.5mm	Spring Mounting	GRM12632
	2002.08-2004.12	Rear Axle Left & Right Lower Outer	Saloon RWD 612990		Knuckle Bushing	GRM10452
	2002.08-2004.12	Rear Axle Left & Right Lower Outer	Estate RWD 612990		Knuckle Bushing	GRM10452
	2002.08-2004.12	Rear Axle Left & Right Inner	Saloon RWD 612990		Bushing,axle beam	GRM35953
	2002.08-2004.12	Rear Axle Left & Right Inner	Estate RWD 612990		Bushing,axle beam	GRM35953
	2002.08-2004.12	Rear Axle Left & Right Outer	Saloon RWD 612990		Bushing,axle beam	GRM12661
	2002.08-2004.12	Rear Axle Left & Right Outer	Estate RWD 612990		Bushing,axle beam	GRM12661
	2002.08-2004.12	Rear Axle Left & Right Outer	Saloon RWD 612990		Bushing,axle beam	GRM17173
	2002.08-2004.12	Rear Axle Left & Right Outer	Estate RWD 612990		Bushing,axle beam	GRM17173
	2002.08-2004.12	Rear Axle Left & Right Inner	Saloon RWD 612990		Bushing Kit,axle beam	GRM30573S
	2002.08-2004.12	Rear Axle Left & Right Inner	Estate RWD 612990		Bushing Kit,axle beam	GRM30573S
	2002.08-2004.12	Front Axle Left & Right	Saloon RWD 612990		Steering Bushing	GRM36918
	2002.08-2004.12	Front Axle Left & Right	Estate RWD 612990		Steering Bushing	GRM36918
	2002.08-2008.01	Rear Axle Left & Right Upper	Coupe RWD 612990	Inner diameter:63.5mm	Spring Mounting	GRM12629
	2002.08-2008.01	Rear Axle Left & Right Upper	Coupe RWD 612990	Inner diameter:66mm	Spring Mounting	GRM12631
	2002.08-2008.01	Rear Axle Left & Right Upper	Coupe RWD 612990	Inner diameter:64.5mm	Spring Mounting	GRM12632
	2002.08-2008.01	Rear Axle Left & Right Lower Outer	Coupe RWD 612990		Knuckle Bushing	GRM10452
	2002.08-2008.01	Rear Axle Left & Right Inner	Coupe RWD 612990		Bushing,axle beam	GRM35953
	2002.08-2008.01	Rear Axle Left & Right Outer	Coupe RWD 612990		Bushing,axle beam	GRM12661
	2002.08-2008.01	Rear Axle Left & Right Outer	Coupe RWD 612990		Bushing,axle beam	GRM17173
	2002.08-2008.01	Rear Axle Left & Right Inner	Coupe RWD 612990		Bushing Kit,axle beam	GRM30573S
	2002.08-2008.01	Front Axle Left & Right	Coupe RWD 612990		Steering Bushing	GRM36918
C32 AMG						
3.2 (260 kw)	2000.11-2004.12	Rear Axle Left & Right Upper	Saloon RWD 112961	Inner diameter:63.5mm	Spring Mounting	GRM12629
	2000.11-2004.12	Rear Axle Left & Right Upper	Estate RWD 112961	Inner diameter:63.5mm	Spring Mounting	GRM12629
	2000.11-2004.12	Rear Axle Left & Right Upper	Saloon RWD 112961	Inner diameter:66mm	Spring Mounting	GRM12631
	2000.11-2004.12	Rear Axle Left & Right Upper	Estate RWD 112961	Inner diameter:66mm	Spring Mounting	GRM12631
	2000.11-2004.12	Rear Axle Left & Right Upper	Saloon RWD 112961	Inner diameter:64.5mm	Spring Mounting	GRM12632

	YEAR	FITTING POSITION	BODY STYLE & DRIVE TYPE & ENGINE	REMARKS	PRODUCT	G-AP Ref.
MERCEDES-BENZ **C32 AMG**						
3.2 (260 kw)	2000.11-2004.12	Rear Axle Left & Right Upper	Estate RWD 112961	Inner diameter:64.5mm	Spring Mounting	**GRM12632**
	2000.11-2004.12	Rear Axle Left & Right Lower Outer	Saloon RWD 112961		Knuckle Bushing	**GRM10452**
	2000.11-2004.12	Rear Axle Left & Right Lower Outer	Estate RWD 112961		Knuckle Bushing	**GRM10452**
	2000.11-2004.12	Rear Axle Left & Right Inner	Saloon RWD 112961		Bushing,axle beam	**GRM35953**
	2000.11-2004.12	Rear Axle Left & Right Inner	Estate RWD 112961		Bushing,axle beam	**GRM35953**
	2000.11-2004.12	Rear Axle Left & Right Outer	Saloon RWD 112961		Bushing,axle beam	**GRM12661**
	2000.11-2004.12	Rear Axle Left & Right Outer	Estate RWD 112961		Bushing,axle beam	**GRM12661**
	2000.11-2004.12	Rear Axle Left & Right Outer	Saloon RWD 112961		Bushing,axle beam	**GRM17173**
	2000.11-2004.12	Rear Axle Left & Right Outer	Estate RWD 112961		Bushing,axle beam	**GRM17173**
	2000.11-2004.12	Rear Axle Left & Right Inner	Saloon RWD 112961		Bushing Kit,axle beam	**GRM30573S**
	2000.11-2004.12	Rear Axle Left & Right Inner	Estate RWD 112961		Bushing Kit,axle beam	**GRM30573S**
	2000.11-2004.12	Front Axle Left & Right	Saloon RWD 112961		Steering Bushing	**GRM36918**
	2000.11-2004.12	Front Axle Left & Right	Estate RWD 112961		Steering Bushing	**GRM36918**
	2002.05-2008.05	Rear Axle Left & Right Lower Outer	Coupe RWD M 112.961		Knuckle Bushing	**GRM10452**
	2002.05-2008.05	Rear Axle Left & Right Inner	Coupe RWD M 112.961		Bushing,axle beam	**GRM35953**
	2002.05-2008.05	Rear Axle Left & Right Outer	Coupe RWD M 112.961		Bushing,axle beam	**GRM12661**
	2002.05-2008.05	Rear Axle Left & Right Inner	Coupe RWD M 112.961		Bushing Kit,axle beam	**GRM30573S**
	2002.05-2008.05	Front Axle Left & Right	Coupe RWD M 112.961		Steering Bushing	**GRM36918**
C320						
3.0 (165 kw)	2005.01-2007.02	Rear Axle Left & Right Upper	Saloon RWD 642910	Inner diameter:63.5mm	Spring Mounting	**GRM12629**
	2005.01-2007.02	Rear Axle Left & Right Upper	Saloon RWD 642910	Inner diameter:66mm	Spring Mounting	**GRM12631**
	2005.01-2007.02	Rear Axle Left & Right Upper	Saloon RWD 642910	Inner diameter:64.5mm	Spring Mounting	**GRM12632**
	2005.01-2007.02	Rear Axle Left & Right Lower Outer	Saloon RWD 642910		Knuckle Bushing	**GRM10452**
	2005.01-2007.02	Rear Axle Left & Right Inner	Saloon RWD 642910		Bushing,axle beam	**GRM35953**
	2005.01-2007.02	Rear Axle Left & Right Outer	Saloon RWD 642910		Bushing,axle beam	**GRM12661**
	2005.01-2007.02	Rear Axle Left & Right Inner	Saloon RWD 642910		Bushing Kit,axle beam	**GRM30573S**
	2005.01-2007.02	Front Axle Left & Right	Saloon RWD 642910		Steering Bushing	**GRM36918**
	2005.01-2007.11	Rear Axle Left & Right Upper	Estate RWD 642910	Inner diameter:63.5mm	Spring Mounting	**GRM12629**
	2005.01-2007.11	Rear Axle Left & Right Upper	Estate RWD 642910	Inner diameter:66mm	Spring Mounting	**GRM12631**
	2005.01-2007.11	Rear Axle Left & Right Upper	Estate RWD 642910	Inner diameter:64.5mm	Spring Mounting	**GRM12632**
	2005.01-2007.11	Rear Axle Left & Right Lower Outer	Estate RWD 642910		Knuckle Bushing	**GRM10452**
	2005.01-2007.11	Rear Axle Left & Right Inner	Estate RWD 642910		Bushing,axle beam	**GRM35953**
	2005.01-2007.11	Rear Axle Left & Right Outer	Estate RWD 642910		Bushing,axle beam	**GRM12661**
	2005.01-2007.11	Rear Axle Left & Right Inner	Estate RWD 642910		Bushing Kit,axle beam	**GRM30573S**
	2005.01-2007.11	Front Axle Left & Right	Estate RWD 642910		Steering Bushing	**GRM36918**
	2007.02-2014.01	Front Axle	Saloon RWD 642960		Protection Boot	**GRM40659**
	2007.02-2014.01	Rear Axle Left & Right	Saloon RWD 642960		Bushing,shock absorber	**GRM36941**
	2007.02-2014.01	Rear Axle Left & Right Upper	Saloon RWD 642960	Inner diameter:63.5mm	Spring Mounting	**GRM12629**
	2007.02-2014.01	Rear Axle Left & Right Upper	Saloon RWD 642960	Inner diameter:66mm	Spring Mounting	**GRM12631**
	2007.02-2014.01	Rear Axle Left & Right Upper	Saloon RWD 642960	Inner diameter:64.5mm	Spring Mounting	**GRM12632**
	2007.02-2014.01	Rear Axle Left & Right Lower Outer	Saloon RWD 642960		Knuckle Bushing	**GRM10452**
	2007.02-2014.01	Rear Axle Left & Right Lower	Saloon RWD 642960		Bushing,axle beam	**GRM30272**
	2007.05-2014.01	Front Axle	Saloon 4WD 642961		Protection Boot	**GRM40659**
	2007.05-2014.01	Rear Axle Left & Right	Saloon 4WD 642961		Bushing,shock absorber	**GRM36941**
	2007.05-2014.01	Rear Axle Left & Right Upper	Saloon 4WD 642961	Inner diameter:63.5mm	Spring Mounting	**GRM12629**
	2007.05-2014.01	Rear Axle Left & Right Upper	Saloon 4WD 642961	Inner diameter:66mm	Spring Mounting	**GRM12631**
	2007.05-2014.01	Rear Axle Left & Right Upper	Saloon 4WD 642961	Inner diameter:64.5mm	Spring Mounting	**GRM12632**
	2007.05-2014.01	Rear Axle Left & Right Lower Outer	Saloon 4WD 642961		Knuckle Bushing	**GRM10452**
	2007.05-2014.01	Rear Axle Left & Right Lower	Saloon 4WD 642961		Bushing,axle beam	**GRM30272**
	2007.08-2011.12	Front Axle	Estate 4WD 642961		Protection Boot	**GRM40659**
	2007.08-2011.12	Rear Axle Left & Right	Estate 4WD 642961		Bushing,shock absorber	**GRM36941**
	2007.08-2011.12	Rear Axle Left & Right Upper	Estate 4WD 642961	Inner diameter:63.5mm	Spring Mounting	**GRM12629**
	2007.08-2011.12	Rear Axle Left & Right Upper	Estate 4WD 642961	Inner diameter:66mm	Spring Mounting	**GRM12631**
	2007.08-2011.12	Rear Axle Left & Right Upper	Estate 4WD 642961	Inner diameter:64.5mm	Spring Mounting	**GRM12632**
	2007.08-2011.12	Rear Axle Left & Right Lower Outer	Estate 4WD 642961		Knuckle Bushing	**GRM10452**
	2007.08-2011.12	Rear Axle Left & Right Lower	Estate 4WD 642961		Bushing,axle beam	**GRM30272**
	2007.11-2010.12	Front Axle	Estate RWD 642960		Protection Boot	**GRM40659**
	2007.11-2010.12	Rear Axle Left & Right	Estate RWD 642960		Bushing,shock absorber	**GRM36941**
	2007.11-2010.12	Rear Axle Left & Right Upper	Estate RWD 642960	Inner diameter:63.5mm	Spring Mounting	**GRM12629**
	2007.11-2010.12	Rear Axle Left & Right Upper	Estate RWD 642960	Inner diameter:66mm	Spring Mounting	**GRM12631**
	2007.11-2010.12	Rear Axle Left & Right Upper	Estate RWD 642960	Inner diameter:64.5mm	Spring Mounting	**GRM12632**
	2007.11-2010.12	Rear Axle Left & Right Lower Outer	Estate RWD 642960		Knuckle Bushing	**GRM10452**
	2007.11-2010.12	Rear Axle Left & Right Lower	Estate RWD 642960		Bushing,axle beam	**GRM30272**

	YEAR	FITTING POSITION	BODY STYLE & DRIVE TYPE & ENGINE	REMARKS	PRODUCT	G-AP Ref.
MERCEDES-BENZ **C320**						
3.2 (160 kw)	2000.05-2005.07	Rear Axle Left & Right Upper	Saloon RWD 112946	Inner diameter:63.5mm	Spring Mounting	GRM12629
	2000.05-2005.07	Rear Axle Left & Right Upper	Saloon RWD 112946	Inner diameter:66mm	Spring Mounting	GRM12631
	2000.05-2005.07	Rear Axle Left & Right Upper	Saloon RWD 112946	Inner diameter:64.5mm	Spring Mounting	GRM12632
	2000.05-2005.07	Rear Axle Left & Right Lower Outer	Saloon RWD 112946		Knuckle Bushing	GRM10452
	2000.05-2005.07	Rear Axle Left & Right Inner	Saloon RWD 112946		Bushing,axle beam	GRM35953
	2000.05-2005.07	Rear Axle Left & Right Outer	Saloon RWD 112946		Bushing,axle beam	GRM12661
	2000.05-2005.07	Rear Axle Left & Right Outer	Saloon RWD 112946		Bushing,axle beam	GRM17173
	2000.05-2005.07	Rear Axle Left & Right Inner	Saloon RWD 112946		Bushing Kit,axle beam	GRM30573S
	2000.05-2005.07	Front Axle Left & Right	Saloon RWD 112946		Steering Bushing	GRM36918
	2000.11-2005.07	Rear Axle Left & Right Upper	Estate RWD 112946	Inner diameter:63.5mm	Spring Mounting	GRM12629
	2000.11-2005.07	Rear Axle Left & Right Upper	Estate RWD 112946	Inner diameter:66mm	Spring Mounting	GRM12631
	2000.11-2005.07	Rear Axle Left & Right Upper	Estate RWD 112946	Inner diameter:64.5mm	Spring Mounting	GRM12632
	2000.11-2005.07	Rear Axle Left & Right Lower Outer	Estate RWD 112946		Knuckle Bushing	GRM10452
	2000.11-2005.07	Rear Axle Left & Right Inner	Estate RWD 112946		Bushing,axle beam	GRM35953
	2000.11-2005.07	Rear Axle Left & Right Outer	Estate RWD 112946		Bushing,axle beam	GRM12661
	2000.11-2005.07	Rear Axle Left & Right Outer	Estate RWD 112946		Bushing,axle beam	GRM17173
	2000.11-2005.07	Rear Axle Left & Right Inner	Estate RWD 112946		Bushing Kit,axle beam	GRM30573S
	2000.11-2005.07	Front Axle Left & Right	Estate RWD 112946		Steering Bushing	GRM36918
	2002.06-2005.12	Rear Axle Left & Right Upper	Coupe RWD 112946	Inner diameter:63.5mm	Spring Mounting	GRM12629
	2002.06-2005.12	Rear Axle Left & Right Upper	Coupe RWD 112946	Inner diameter:66mm	Spring Mounting	GRM12631
	2002.06-2005.12	Rear Axle Left & Right Upper	Coupe RWD 112946	Inner diameter:64.5mm	Spring Mounting	GRM12632
	2002.06-2005.12	Rear Axle Left & Right Lower Outer	Coupe RWD 112946		Knuckle Bushing	GRM10452
	2002.06-2005.12	Rear Axle Left & Right Inner	Coupe RWD 112946		Bushing,axle beam	GRM35953
	2002.06-2005.12	Rear Axle Left & Right Outer	Coupe RWD 112946		Bushing,axle beam	GRM12661
	2002.06-2005.12	Rear Axle Left & Right Outer	Coupe RWD 112946		Bushing,axle beam	GRM17173
	2002.06-2005.12	Rear Axle Left & Right Inner	Coupe RWD 112946		Bushing Kit,axle beam	GRM30573S
	2002.06-2005.12	Front Axle Left & Right	Coupe RWD 112946		Steering Bushing	GRM36918
	2002.08-2005.07	Rear Axle Left & Right Upper	Saloon 4WD 112953	Inner diameter:63.5mm	Spring Mounting	GRM12629
	2002.08-2005.07	Rear Axle Left & Right Upper	Estate 4WD 112953	Inner diameter:63.5mm	Spring Mounting	GRM12629
	2002.08-2005.07	Rear Axle Left & Right Upper	Saloon 4WD 112953	Inner diameter:66mm	Spring Mounting	GRM12631
	2002.08-2005.07	Rear Axle Left & Right Upper	Estate 4WD 112953	Inner diameter:66mm	Spring Mounting	GRM12631
	2002.08-2005.07	Rear Axle Left & Right Upper	Saloon 4WD 112953	Inner diameter:64.5mm	Spring Mounting	GRM12632
	2002.08-2005.07	Rear Axle Left & Right Upper	Estate 4WD 112953	Inner diameter:64.5mm	Spring Mounting	GRM12632
	2002.08-2005.07	Rear Axle Left & Right Lower Outer	Saloon 4WD 112953		Knuckle Bushing	GRM10452
	2002.08-2005.07	Rear Axle Left & Right Lower Outer	Estate 4WD 112953		Knuckle Bushing	GRM10452
	2002.08-2005.07	Rear Axle Left & Right Inner	Saloon 4WD 112953		Bushing,axle beam	GRM35953
	2002.08-2005.07	Rear Axle Left & Right Inner	Estate 4WD 112953		Bushing,axle beam	GRM35953
	2002.08-2005.07	Rear Axle Left & Right Outer	Saloon 4WD 112953		Bushing,axle beam	GRM12661
	2002.08-2005.07	Rear Axle Left & Right Outer	Estate 4WD 112953		Bushing,axle beam	GRM12661
	2002.08-2005.07	Rear Axle Left & Right Outer	Saloon 4WD 112953		Bushing,axle beam	GRM17173
	2002.08-2005.07	Rear Axle Left & Right Outer	Estate 4WD 112953		Bushing,axle beam	GRM17173
	2002.08-2005.07	Rear Axle Left & Right Inner	Saloon 4WD 112953		Bushing Kit,axle beam	GRM30573S
	2002.08-2005.07	Rear Axle Left & Right Inner	Estate 4WD 112953		Bushing Kit,axle beam	GRM30573S
C350						
2.0 (205 kw)	2015.02-2018.05	Rear Axle Left & Right Lower Outer	Estate RWD 274920		Knuckle Bushing	GRM10452
	2015.02-2018.05	Rear Axle Left & Right Upper Inner	Estate RWD 274920		Bushing,axle beam	GRM36004
	2015.02-2018.08	Rear Axle Left & Right Lower Outer	Saloon RWD 274920		Knuckle Bushing	GRM10452
	2015.02-2018.08	Rear Axle Left & Right Upper Inner	Saloon RWD 274920		Bushing,axle beam	GRM36004
3.0 (165 kw)	2007.02-2014.01	Front Axle	Saloon RWD 642830/642960		Protection Boot	GRM40659
	2007.02-2014.01	Rear Axle Left & Right	Saloon RWD 642830/642960		Bushing,shock absorber	GRM36941
	2007.02-2014.01	Rear Axle Left & Right Upper	Saloon RWD 642830/642960	Inner diameter:63.5mm	Spring Mounting	GRM12629
	2007.02-2014.01	Rear Axle Left & Right Upper	Saloon RWD 642830/642960	Inner diameter:66mm	Spring Mounting	GRM12631
	2007.02-2014.01	Rear Axle Left & Right Upper	Saloon RWD 642830/642960	Inner diameter:64.5mm	Spring Mounting	GRM12632
	2007.02-2014.01	Rear Axle Left & Right Lower Outer	Saloon RWD 642830/642960		Knuckle Bushing	GRM10452
	2007.02-2014.01	Rear Axle Left & Right Lower	Saloon RWD 642830/642960		Bushing,axle beam	GRM30272
	2007.05-2011.12	Front Axle	Saloon 4WD 642832/642961		Protection Boot	GRM40659
	2007.05-2011.12	Rear Axle Left & Right	Saloon 4WD 642832/642961		Bushing,shock absorber	GRM36941
	2007.05-2011.12	Rear Axle Left & Right Upper	Saloon 4WD 642832/642961	Inner diameter:63.5mm	Spring Mounting	GRM12629
	2007.05-2011.12	Rear Axle Left & Right Upper	Saloon 4WD 642832/642961	Inner diameter:66mm	Spring Mounting	GRM12631
	2007.05-2011.12	Rear Axle Left & Right Upper	Saloon 4WD 642832/642961	Inner diameter:64.5mm	Spring Mounting	GRM12632
	2007.05-2011.12	Rear Axle Left & Right Lower Outer	Saloon 4WD 642832/642961		Knuckle Bushing	GRM10452
	2007.05-2011.12	Rear Axle Left & Right Lower	Saloon 4WD 642832/642961		Bushing,axle beam	GRM30272
	2007.08-2011.12	Rear Axle Left & Right	Estate 4WD 642832/642961		Bushing,shock absorber	GRM36941
	2007.08-2011.12	Rear Axle Left & Right Upper	Estate 4WD 642832/642961	Inner diameter:63.5mm	Spring Mounting	GRM12629

	YEAR	FITTING POSITION	BODY STYLE & DRIVE TYPE & ENGINE	REMARKS	PRODUCT	G-AP Ref.
MERCEDES-BENZ **C350**						
3.0 (165 kw)	2007.08-2011.12	Rear Axle Left & Right Upper	Estate 4WD 642832/642961	Inner diameter:66mm	Spring Mounting	GRM12631
	2007.08-2011.12	Rear Axle Left & Right Upper	Estate 4WD 642832/642961	Inner diameter:64.5mm	Spring Mounting	GRM12632
	2007.08-2011.12	Rear Axle Left & Right Lower Outer	Estate 4WD 642832/642961		Knuckle Bushing	GRM10452
	2007.08-2011.12	Rear Axle Left & Right Lower	Estate 4WD 642832/642961		Bushing,axle beam	GRM30272
	2007.11-2011.12	Front Axle	Estate RWD 642830/642960		Protection Boot	GRM40659
	2007.11-2011.12	Rear Axle Left & Right	Estate RWD 642830/642960		Bushing,shock absorber	GRM36941
	2007.11-2011.12	Rear Axle Left & Right Lower Outer	Estate RWD 642830/642960		Knuckle Bushing	GRM10452
	2007.11-2011.12	Rear Axle Left & Right Lower	Estate RWD 642830/642960		Bushing,axle beam	GRM30272
3.0 (170 kw)	2009.07-2014.01	Front Axle	Estate RWD 642830		Protection Boot	GRM40659
	2009.07-2014.01	Front Axle	Estate 4WD 642832		Protection Boot	GRM40659
	2009.07-2014.01	Front Axle	Saloon RWD 642830		Protection Boot	GRM40659
	2009.07-2014.01	Front Axle	Saloon 4WD 642832		Protection Boot	GRM40659
	2009.07-2014.01	Rear Axle Left & Right	Estate RWD 642830		Bushing,shock absorber	GRM36941
	2009.07-2014.01	Rear Axle Left & Right	Estate 4WD 642832		Bushing,shock absorber	GRM36941
	2009.07-2014.01	Rear Axle Left & Right	Saloon RWD 642830		Bushing,shock absorber	GRM36941
	2009.07-2014.01	Rear Axle Left & Right	Saloon 4WD 642832		Bushing,shock absorber	GRM36941
	2009.07-2014.01	Rear Axle Left & Right Upper	Estate RWD 642830	Inner diameter:63.5mm	Spring Mounting	GRM12629
	2009.07-2014.01	Rear Axle Left & Right Upper	Estate 4WD 642832	Inner diameter:63.5mm	Spring Mounting	GRM12629
	2009.07-2014.01	Rear Axle Left & Right Upper	Saloon RWD 642830	Inner diameter:63.5mm	Spring Mounting	GRM12629
	2009.07-2014.01	Rear Axle Left & Right Upper	Saloon 4WD 642832	Inner diameter:63.5mm	Spring Mounting	GRM12629
	2009.07-2014.01	Rear Axle Left & Right Upper	Estate RWD 642830	Inner diameter:66mm	Spring Mounting	GRM12631
	2009.07-2014.01	Rear Axle Left & Right Upper	Estate 4WD 642832	Inner diameter:66mm	Spring Mounting	GRM12631
	2009.07-2014.01	Rear Axle Left & Right Upper	Saloon RWD 642830	Inner diameter:66mm	Spring Mounting	GRM12631
	2009.07-2014.01	Rear Axle Left & Right Upper	Saloon 4WD 642832	Inner diameter:66mm	Spring Mounting	GRM12631
	2009.07-2014.01	Rear Axle Left & Right Upper	Estate RWD 642830	Inner diameter:64.5mm	Spring Mounting	GRM12632
	2009.07-2014.01	Rear Axle Left & Right Upper	Estate 4WD 642832	Inner diameter:64.5mm	Spring Mounting	GRM12632
	2009.07-2014.01	Rear Axle Left & Right Upper	Saloon RWD 642830	Inner diameter:64.5mm	Spring Mounting	GRM12632
	2009.07-2014.01	Rear Axle Left & Right Upper	Saloon 4WD 642832	Inner diameter:64.5mm	Spring Mounting	GRM12632
	2009.07-2014.01	Rear Axle Left & Right Lower Outer	Estate RWD 642830		Knuckle Bushing	GRM10452
	2009.07-2014.01	Rear Axle Left & Right Lower Outer	Estate 4WD 642832		Knuckle Bushing	GRM10452
	2009.07-2014.01	Rear Axle Left & Right Lower Outer	Saloon RWD 642830		Knuckle Bushing	GRM10452
	2009.07-2014.01	Rear Axle Left & Right Lower Outer	Saloon 4WD 642832		Knuckle Bushing	GRM10452
	2009.07-2014.01	Rear Axle Left & Right Lower	Estate RWD 642830		Bushing,axle beam	GRM30272
	2009.07-2014.01	Rear Axle Left & Right Lower	Estate 4WD 642832		Bushing,axle beam	GRM30272
	2009.07-2014.01	Rear Axle Left & Right Lower	Saloon RWD 642830		Bushing,axle beam	GRM30272
	2009.07-2014.01	Rear Axle Left & Right Lower	Saloon 4WD 642832		Bushing,axle beam	GRM30272
3.0 (195 kw)	2011.06-2014.01	Front Axle	Saloon RWD 642834		Protection Boot	GRM40659
	2011.06-2014.01	Front Axle	Estate RWD 642834		Protection Boot	GRM40659
	2011.06-2014.01	Rear Axle Left & Right	Saloon RWD 642834		Bushing,shock absorber	GRM36941
	2011.06-2014.01	Rear Axle Left & Right	Estate RWD 642834		Bushing,shock absorber	GRM36941
	2011.06-2014.01	Rear Axle Left & Right Lower Outer	Saloon RWD 642834		Knuckle Bushing	GRM10452
	2011.06-2014.01	Rear Axle Left & Right Lower Outer	Estate RWD 642834		Knuckle Bushing	GRM10452
	2011.06-2014.01	Rear Axle Left & Right Lower	Saloon RWD 642834		Bushing,axle beam	GRM30272
	2011.06-2014.01	Rear Axle Left & Right Lower	Estate RWD 642834		Bushing,axle beam	GRM30272
3.5 (170 kw)	2005.01-2007.02	Rear Axle Left & Right Inner	Saloon RWD M 272.960		Bushing,axle beam	GRM35953
	2005.01-2007.02	Rear Axle Left & Right Inner	Saloon RWD M 272.960		Bushing Kit,axle beam	GRM30573S
3.5 (200 kw)	2005.01-2007.02	Rear Axle Left & Right Upper	Saloon RWD 272960	Inner diameter:63.5mm	Spring Mounting	GRM12629
	2005.01-2007.02	Rear Axle Left & Right Upper	Saloon RWD 272960	Inner diameter:66mm	Spring Mounting	GRM12631
	2005.01-2007.02	Rear Axle Left & Right Upper	Saloon RWD 272960	Inner diameter:64.5mm	Spring Mounting	GRM12632
	2005.01-2007.02	Rear Axle Left & Right Lower Outer	Saloon RWD 272960		Knuckle Bushing	GRM10452
	2005.01-2007.02	Rear Axle Left & Right Inner	Saloon RWD 272960		Bushing,axle beam	GRM35953
	2005.01-2007.02	Rear Axle Left & Right Outer	Saloon RWD 272960		Bushing,axle beam	GRM12661
	2005.01-2007.02	Rear Axle Left & Right Inner	Saloon RWD 272960		Bushing Kit,axle beam	GRM30573S
	2005.01-2007.02	Front Axle Left & Right	Saloon RWD 272960		Steering Bushing	GRM36918
	2005.01-2007.11	Rear Axle Left & Right Upper	Estate RWD 272960	Inner diameter:63.5mm	Spring Mounting	GRM12629
	2005.01-2007.11	Rear Axle Left & Right Upper	Estate RWD 272960	Inner diameter:66mm	Spring Mounting	GRM12631
	2005.01-2007.11	Rear Axle Left & Right Upper	Estate RWD 272960	Inner diameter:64.5mm	Spring Mounting	GRM12632
	2005.01-2007.11	Rear Axle Left & Right Lower Outer	Estate RWD 272960		Knuckle Bushing	GRM10452
	2005.01-2007.11	Rear Axle Left & Right Inner	Estate RWD 272960		Bushing,axle beam	GRM35953
	2005.01-2007.11	Rear Axle Left & Right Outer	Estate RWD 272960		Bushing,axle beam	GRM12661
	2005.01-2007.11	Rear Axle Left & Right Inner	Estate RWD 272960		Bushing Kit,axle beam	GRM30573S
	2005.01-2007.11	Front Axle Left & Right	Estate RWD 272960		Steering Bushing	GRM36918
	2005.01-2008.01	Rear Axle Left & Right Upper	Coupe RWD 272960	Inner diameter:63.5mm	Spring Mounting	GRM12629
	2005.01-2008.01	Rear Axle Left & Right Upper	Coupe RWD 272960	Inner diameter:66mm	Spring Mounting	GRM12631

YEAR	FITTING POSITION	BODY STYLE & DRIVE TYPE & ENGINE	REMARKS	PRODUCT	G-AP Ref.
MERCEDES-BENZ **C350**					
3.5 (200 kw)	2005.01-2008.01	Rear Axle Left & Right Upper	Coupe RWD 272960	Inner diameter:64.5mm	Spring Mounting	**GRM12632**
	2005.01-2008.01	Rear Axle Left & Right Lower Outer	Coupe RWD 272960		Knuckle Bushing	**GRM10452**
	2005.01-2008.01	Rear Axle Left & Right Inner	Coupe RWD 272960		Bushing,axle beam	**GRM35953**
	2005.01-2008.01	Rear Axle Left & Right Outer	Coupe RWD 272960		Bushing,axle beam	**GRM12661**
	2005.01-2008.01	Rear Axle Left & Right Inner	Coupe RWD 272960		Bushing Kit,axle beam	**GRM30573S**
	2005.01-2008.01	Front Axle Left & Right	Coupe RWD 272960		Steering Bushing	**GRM36918**
	2005.03-2007.02	Rear Axle Left & Right Upper	Saloon 4WD 272970	Inner diameter:63.5mm	Spring Mounting	**GRM12629**
	2005.03-2007.02	Rear Axle Left & Right Upper	Saloon 4WD 272970	Inner diameter:66mm	Spring Mounting	**GRM12631**
	2005.03-2007.02	Rear Axle Left & Right Upper	Saloon 4WD 272970	Inner diameter:64.5mm	Spring Mounting	**GRM12632**
	2005.03-2007.02	Rear Axle Left & Right Lower Outer	Saloon 4WD 272970		Knuckle Bushing	**GRM10452**
	2005.03-2007.02	Rear Axle Left & Right Inner	Saloon 4WD 272970		Bushing,axle beam	**GRM35953**
	2005.03-2007.02	Rear Axle Left & Right Outer	Saloon 4WD 272970		Bushing,axle beam	**GRM12661**
	2005.03-2007.02	Rear Axle Left & Right Inner	Saloon 4WD 272970		Bushing Kit,axle beam	**GRM30573S**
	2005.04-2007.11	Rear Axle Left & Right Upper	Estate 4WD 272970	Inner diameter:63.5mm	Spring Mounting	**GRM12629**
	2005.04-2007.11	Rear Axle Left & Right Upper	Estate 4WD 272970	Inner diameter:66mm	Spring Mounting	**GRM12631**
	2005.04-2007.11	Rear Axle Left & Right Upper	Estate 4WD 272970	Inner diameter:64.5mm	Spring Mounting	**GRM12632**
	2005.04-2007.11	Rear Axle Left & Right Lower Outer	Estate 4WD 272970		Knuckle Bushing	**GRM10452**
	2005.04-2007.11	Rear Axle Left & Right Inner	Estate 4WD 272970		Bushing,axle beam	**GRM35953**
	2005.04-2007.11	Rear Axle Left & Right Outer	Estate 4WD 272970		Bushing,axle beam	**GRM12661**
	2005.04-2007.11	Rear Axle Left & Right Inner	Estate 4WD 272970		Bushing Kit,axle beam	**GRM30573S**
	2007.02-2014.01	Front Axle	Saloon RWD 272961		Protection Boot	**GRM40659**
	2007.02-2014.01	Rear Axle Left & Right	Saloon RWD 272961		Bushing,shock absorber	**GRM36941**
	2007.02-2014.01	Rear Axle Left & Right Upper	Saloon RWD 272961	Inner diameter:63.5mm	Spring Mounting	**GRM12629**
	2007.02-2014.01	Rear Axle Left & Right Upper	Saloon RWD 272961	Inner diameter:66mm	Spring Mounting	**GRM12631**
	2007.02-2014.01	Rear Axle Left & Right Upper	Saloon RWD 272961	Inner diameter:64.5mm	Spring Mounting	**GRM12632**
	2007.02-2014.01	Rear Axle Left & Right Lower Outer	Saloon RWD 272961		Knuckle Bushing	**GRM10452**
	2007.02-2014.01	Rear Axle Left & Right Lower	Saloon RWD 272961		Bushing,axle beam	**GRM30272**
	2007.05-2011.12	Front Axle	Saloon 4WD 272971		Protection Boot	**GRM40659**
	2007.05-2011.12	Rear Axle Left & Right	Saloon 4WD 272971		Bushing,shock absorber	**GRM36941**
	2007.05-2011.12	Rear Axle Left & Right Upper	Saloon 4WD 272971	Inner diameter:63.5mm	Spring Mounting	**GRM12629**
	2007.05-2011.12	Rear Axle Left & Right Upper	Saloon 4WD 272971	Inner diameter:66mm	Spring Mounting	**GRM12631**
	2007.05-2011.12	Rear Axle Left & Right Upper	Saloon 4WD 272971	Inner diameter:64.5mm	Spring Mounting	**GRM12632**
	2007.05-2011.12	Rear Axle Left & Right Lower Outer	Saloon 4WD 272971		Knuckle Bushing	**GRM10452**
	2007.05-2011.12	Rear Axle Left & Right Lower	Saloon 4WD 272971		Bushing,axle beam	**GRM30272**
	2007.11-2014.01	Front Axle	Estate RWD 272961		Protection Boot	**GRM40659**
	2007.11-2014.01	Rear Axle Left & Right	Estate RWD 272961		Bushing,shock absorber	**GRM36941**
	2007.11-2014.01	Rear Axle Left & Right Upper	Estate RWD 272961	Inner diameter:63.5mm	Spring Mounting	**GRM12629**
	2007.11-2014.01	Rear Axle Left & Right Upper	Estate RWD 272961	Inner diameter:66mm	Spring Mounting	**GRM12631**
	2007.11-2014.01	Rear Axle Left & Right Upper	Estate RWD 272961	Inner diameter:64.5mm	Spring Mounting	**GRM12632**
	2007.11-2014.01	Rear Axle Left & Right Lower Outer	Estate RWD 272961		Knuckle Bushing	**GRM10452**
	2007.11-2014.01	Rear Axle Left & Right Lower	Estate RWD 272961		Bushing,axle beam	**GRM30272**
3.5 (215 kw)	2008.03-2014.01	Front Axle	Saloon RWD 272982		Protection Boot	**GRM40659**
	2008.03-2014.01	Rear Axle Left & Right	Saloon RWD 272982		Bushing,shock absorber	**GRM36941**
	2008.03-2014.01	Rear Axle Left & Right Upper	Saloon RWD 272982	Inner diameter:63.5mm	Spring Mounting	**GRM12629**
	2008.03-2014.01	Rear Axle Left & Right Upper	Saloon RWD 272982	Inner diameter:66mm	Spring Mounting	**GRM12631**
	2008.03-2014.01	Rear Axle Left & Right Upper	Saloon RWD 272982	Inner diameter:64.5mm	Spring Mounting	**GRM12632**
	2008.03-2014.01	Rear Axle Left & Right Lower Outer	Saloon RWD 272982		Knuckle Bushing	**GRM10452**
	2008.03-2014.01	Rear Axle Left & Right Lower	Saloon RWD 272982		Bushing,axle beam	**GRM30272**
3.5 (225 kw)	2011.01-2014.01	Front Axle	Saloon 4WD 276957		Protection Boot	**GRM40659**
	2011.01-2014.01	Front Axle	Saloon RWD 276957		Protection Boot	**GRM40659**
	2011.01-2014.01	Rear Axle Left & Right	Saloon 4WD 276957		Bushing,shock absorber	**GRM36941**
	2011.01-2014.01	Rear Axle Left & Right	Saloon RWD 276957		Bushing,shock absorber	**GRM36941**
	2011.01-2014.01	Rear Axle Left & Right Upper	Saloon RWD 276957	Inner diameter:63.5mm	Spring Mounting	**GRM12629**
	2011.01-2014.01	Rear Axle Left & Right Upper	Saloon RWD 276957	Inner diameter:66mm	Spring Mounting	**GRM12631**
	2011.01-2014.01	Rear Axle Left & Right Upper	Saloon RWD 276957	Inner diameter:64.5mm	Spring Mounting	**GRM12632**
	2011.01-2014.01	Rear Axle Left & Right Lower Outer	Saloon 4WD 276957		Knuckle Bushing	**GRM10452**
	2011.01-2014.01	Rear Axle Left & Right Lower Outer	Saloon RWD 276957		Knuckle Bushing	**GRM10452**
	2011.01-2014.01	Rear Axle Left & Right Lower	Saloon 4WD 276957		Bushing,axle beam	**GRM30272**
	2011.01-2014.01	Rear Axle Left & Right Lower	Saloon RWD 276957		Bushing,axle beam	**GRM30272**
	2011.06-2014.01	Front Axle	Estate RWD 276957		Protection Boot	**GRM40659**
	2011.06-2014.01	Front Axle	Coupe RWD 276957		Protection Boot	**GRM40659**
	2011.06-2014.01	Rear Axle Left & Right	Estate RWD 276957		Bushing,shock absorber	**GRM36941**
	2011.06-2014.01	Rear Axle Left & Right Upper	Estate RWD 276957	Inner diameter:63.5mm	Spring Mounting	**GRM12629**
	2011.06-2014.01	Rear Axle Left & Right Upper	Estate RWD 276957	Inner diameter:66mm	Spring Mounting	**GRM12631**

	YEAR	FITTING POSITION	BODY STYLE & DRIVE TYPE & ENGINE	REMARKS	PRODUCT	G-AP Ref.
MERCEDES-BENZ **C350**						
3.5 (225 kw)	2011.06-2014.01	Rear Axle Left & Right Upper	Estate RWD 276957	Inner diameter:64.5mm	Spring Mounting	**GRM12632**
	2011.06-2014.01	Rear Axle Left & Right Lower Outer	Estate RWD 276957		Knuckle Bushing	**GRM10452**
	2011.06-2014.01	Rear Axle Left & Right Lower Outer	Coupe RWD 276957		Knuckle Bushing	**GRM10452**
	2011.06-2014.01	Rear Axle Left & Right Lower	Estate RWD 276957		Bushing,axle beam	**GRM30272**
	2011.06-2014.01	Rear Axle Left & Right Lower	Coupe RWD 276957		Bushing,axle beam	**GRM30272**
	2013.09-2014.01	Rear Axle Left & Right Lower Outer	Coupe 4WD 276957		Knuckle Bushing	**GRM10452**
	2013.09-2014.01	Rear Axle Left & Right Lower	Coupe 4WD 276957		Bushing,axle beam	**GRM30272**
C36 AMG						
3.6 (206 kw)	1994.01-1998.01	Front Axle	Saloon RWD 104941AMG		Bushing Kit	**GRM10562S**
	1994.01-1998.01	Front Axle Left & Right	Saloon RWD 104941AMG		Spring Mounting	**GRM12600**
	1994.01-1998.01	Rear Axle Left & Right Upper	Saloon RWD 104941AMG	Inner diameter:63.5mm	Spring Mounting	**GRM12629**
	1994.01-1998.01	Rear Axle Left & Right Upper	Saloon RWD 104941AMG	Inner diameter:66mm	Spring Mounting	**GRM12631**
	1994.01-1998.01	Rear Axle Left & Right Upper	Saloon RWD 104941AMG	Inner diameter:64.5mm	Spring Mounting	**GRM12632**
	1994.01-1998.01	Rear Axle Left & Right Lower Outer	Saloon RWD 104941AMG		Knuckle Bushing	**GRM10452**
	1994.01-1998.01	Rear Axle Right	Saloon RWD 104941AMG		Bushing,axle beam	**GRM30233**
	1994.01-1998.01	Rear Axle Left & Right	Saloon RWD 104941AMG		Bushing,axle beam	**GRM10457**
	1994.01-1998.01	Rear Axle Left & Right	Saloon RWD 104941AMG		Bushing,axle beam	**GRM11570**
	1994.01-1998.01	Rear Axle Left & Right	Saloon RWD 104941AMG		Bushing Kit,axle beam	**GRM10551S**
	1994.01-1998.01	Rear Axle Left & Right	Saloon RWD 104941AMG		Bushing Kit,axle beam	**GRM11570S**
C400						
3.0 (245 kw)	2014.10-2020.11	Rear Axle Left & Right Lower Outer	Saloon 4WD 276823		Knuckle Bushing	**GRM10452**
	2014.10-2020.11	Rear Axle Left & Right Lower	Saloon 4WD 276823		Bushing,axle beam	**GRM30272**
	2014.10-2020.11	Rear Axle Left & Right Upper Inner	Saloon 4WD 276823		Bushing,axle beam	**GRM36004**
	2014.10-2021.02	Rear Axle Left & Right Lower Outer	Estate 4WD 276823		Knuckle Bushing	**GRM10452**
	2014.10-2021.02	Rear Axle Left & Right Upper Inner	Estate 4WD 276823		Bushing,axle beam	**GRM36004**
	2016.04-2022.06	Rear Axle Left & Right Lower Outer	Coupe 4WD 276823		Knuckle Bushing	**GRM10452**
	2016.04-2022.06	Rear Axle Left & Right Upper Inner	Coupe 4WD 276823		Bushing,axle beam	**GRM36004**
	2016.06-2023.04	Rear Axle Left & Right Lower Outer	Cabriolet 4WD 276823		Knuckle Bushing	**GRM10452**
	2016.06-2023.04	Rear Axle Left & Right Upper Inner	Cabriolet 4WD 276823		Bushing,axle beam	**GRM36004**
C43 AMG						
3.0 (270 kw)	2016.04-2018.05	Rear Axle Left & Right Lower Outer	Coupe 4WD 276823		Knuckle Bushing	**GRM10452**
	2016.04-2018.05	Rear Axle Left & Right Lower Outer	Estate 4WD 276823		Knuckle Bushing	**GRM10452**
	2016.04-2018.05	Rear Axle Left & Right Lower Outer	Saloon 4WD 276823		Knuckle Bushing	**GRM10452**
	2016.04-2018.05	Rear Axle Left & Right Upper Inner	Coupe 4WD 276823		Bushing,axle beam	**GRM36004**
	2016.04-2018.05	Rear Axle Left & Right Upper Inner	Estate 4WD 276823		Bushing,axle beam	**GRM36004**
	2016.04-2018.05	Rear Axle Left & Right Upper Inner	Saloon 4WD 276823		Bushing,axle beam	**GRM36004**
	2016.10-2018.05	Rear Axle Left & Right Lower Outer	Cabriolet 4WD 276823		Knuckle Bushing	**GRM10452**
	2016.10-2018.05	Rear Axle Left & Right Upper Inner	Cabriolet 4WD 276823		Bushing,axle beam	**GRM36004**
3.0 (287 kw)	2018.05-2021.02	Rear Axle Left & Right Lower Outer	Estate 4WD 276823		Knuckle Bushing	**GRM10452**
	2018.05-2021.02	Rear Axle Left & Right Upper Inner	Estate 4WD 276823		Bushing,axle beam	**GRM36004**
	2018.05-2021.05	Rear Axle Left & Right Lower Outer	Saloon 4WD 276823		Knuckle Bushing	**GRM10452**
	2018.05-2021.05	Rear Axle Left & Right Upper Inner	Saloon 4WD 276823		Bushing,axle beam	**GRM36004**
	2018.05-2023.04	Rear Axle Left & Right Lower Outer	Coupe 4WD 276823		Knuckle Bushing	**GRM10452**
	2018.05-2023.04	Rear Axle Left & Right Lower Outer	Cabriolet 4WD 276823		Knuckle Bushing	**GRM10452**
	2018.05-2023.04	Rear Axle Left & Right Upper Inner	Coupe 4WD 276823		Bushing,axle beam	**GRM36004**
	2018.05-2023.04	Rear Axle Left & Right Upper Inner	Cabriolet 4WD 276823		Bushing,axle beam	**GRM36004**
4.3 (225 kw)	1996.12-2000.12	Front Axle	Saloon RWD 113944		Bushing Kit	**GRM10562S**
	1996.12-2000.12	Front Axle Left & Right	Saloon RWD 113944		Spring Mounting	**GRM12600**
	1996.12-2000.12	Rear Axle Left & Right Upper	Saloon RWD 113944	Inner diameter:63.5mm	Spring Mounting	**GRM12629**
	1996.12-2000.12	Rear Axle Left & Right Upper	Saloon RWD 113944	Inner diameter:66mm	Spring Mounting	**GRM12631**
	1996.12-2000.12	Rear Axle Left & Right Upper	Saloon RWD 113944	Inner diameter:64.5mm	Spring Mounting	**GRM12632**
	1996.12-2000.12	Rear Axle Left & Right Lower Outer	Saloon RWD 113944		Knuckle Bushing	**GRM10452**
	1996.12-2000.12	Rear Axle Right	Saloon RWD 113944		Bushing,axle beam	**GRM30233**
	1996.12-2000.12	Rear Axle Left & Right	Saloon RWD 113944		Bushing,axle beam	**GRM10457**
	1996.12-2000.12	Rear Axle Left & Right	Saloon RWD 113944		Bushing,axle beam	**GRM11570**
	1996.12-2000.12	Rear Axle Left & Right	Saloon RWD 113944		Bushing Kit,axle beam	**GRM10551S**
	1996.12-2000.12	Rear Axle Left & Right	Saloon RWD 113944		Bushing Kit,axle beam	**GRM11570S**
	1997.04-2000.05	Front Axle	Estate RWD 113944		Bushing Kit	**GRM10562S**
	1997.04-2000.05	Front Axle Left & Right	Estate RWD 113944		Spring Mounting	**GRM12600**
	1997.04-2000.05	Rear Axle Left & Right Upper	Estate RWD 113944	Inner diameter:63.5mm	Spring Mounting	**GRM12629**
	1997.04-2000.05	Rear Axle Left & Right Upper	Estate RWD 113944	Inner diameter:66mm	Spring Mounting	**GRM12631**
	1997.04-2000.05	Rear Axle Left & Right Upper	Estate RWD 113944	Inner diameter:64.5mm	Spring Mounting	**GRM12632**
	1997.04-2000.05	Rear Axle Left & Right Lower Outer	Estate RWD 113944		Knuckle Bushing	**GRM10452**
	1997.04-2000.05	Rear Axle Left & Right	Estate RWD 113944		Bushing,axle beam	**GRM10457**

	YEAR	FITTING POSITION	BODY STYLE & DRIVE TYPE & ENGINE	REMARKS	PRODUCT	G-AP Ref.
MERCEDES-BENZ **C43 AMG**						
4.3 (225 kw)	1997.04-2000.05	Rear Axle Left & Right	Estate RWD 113944		Bushing,axle beam	GRM11570
	1997.04-2000.05	Rear Axle Left & Right	Estate RWD 113944		Bushing Kit,axle beam	GRM10551S
	1997.04-2000.05	Rear Axle Left & Right	Estate RWD 113944		Bushing Kit,axle beam	GRM11570S
C450 AMG						
3.0 (270 kw)	2015.04-2018.05	Rear Axle Left & Right Lower Outer	Estate 4WD 276823		Knuckle Bushing	GRM10452
	2015.04-2018.05	Rear Axle Left & Right Lower Outer	Saloon 4WD 276823		Knuckle Bushing	GRM10452
	2015.04-2018.05	Rear Axle Left & Right Upper Inner	Estate 4WD 276823		Bushing,axle beam	GRM36004
	2015.04-2018.05	Rear Axle Left & Right Upper Inner	Saloon 4WD 276823		Bushing,axle beam	GRM36004
C55 AMG						
5.4 (270 kw)	2003.08-2007.02	Rear Axle Left & Right Upper	Saloon RWD 113988	Inner diameter:63.5mm	Spring Mounting	GRM12629
	2003.08-2007.02	Rear Axle Left & Right Upper	Saloon RWD 113988	Inner diameter:66mm	Spring Mounting	GRM12631
	2003.08-2007.02	Rear Axle Left & Right Upper	Saloon RWD 113988	Inner diameter:64.5mm	Spring Mounting	GRM12632
	2003.08-2007.02	Rear Axle Left & Right Lower Outer	Saloon RWD 113988		Knuckle Bushing	GRM10452
	2003.08-2007.02	Rear Axle Left & Right Inner	Saloon RWD 113988		Bushing,axle beam	GRM35953
	2003.08-2007.02	Rear Axle Left & Right Outer	Saloon RWD 113988		Bushing,axle beam	GRM12661
	2003.08-2007.02	Rear Axle Left & Right Outer	Saloon RWD 113988		Bushing,axle beam	GRM17173
	2003.08-2007.02	Rear Axle Left & Right Inner	Saloon RWD 113988		Bushing Kit,axle beam	GRM30573S
	2003.08-2007.02	Front Axle Left & Right	Saloon RWD 113988		Steering Bushing	GRM36918
	2003.08-2007.11	Rear Axle Left & Right Upper	Estate RWD 113988	Inner diameter:63.5mm	Spring Mounting	GRM12629
	2003.08-2007.11	Rear Axle Left & Right Upper	Estate RWD 113988	Inner diameter:66mm	Spring Mounting	GRM12631
	2003.08-2007.11	Rear Axle Left & Right Upper	Estate RWD 113988	Inner diameter:64.5mm	Spring Mounting	GRM12632
	2003.08-2007.11	Rear Axle Left & Right Lower Outer	Estate RWD 113988		Knuckle Bushing	GRM10452
	2003.08-2007.11	Rear Axle Left & Right Inner	Estate RWD 113988		Bushing,axle beam	GRM35953
	2003.08-2007.11	Rear Axle Left & Right Outer	Estate RWD 113988		Bushing,axle beam	GRM12661
	2003.08-2007.11	Rear Axle Left & Right Outer	Estate RWD 113988		Bushing,axle beam	GRM17173
	2003.08-2007.11	Rear Axle Left & Right Inner	Estate RWD 113988		Bushing Kit,axle beam	GRM30573S
	2003.08-2007.11	Front Axle Left & Right	Estate RWD 113988		Steering Bushing	GRM36918
C63 AMG						
4.0 (350 kw)	2014.10-2021.02	Rear Axle Left & Right Lower Outer	Estate RWD 177980		Knuckle Bushing	GRM10452
	2014.10-2021.02	Rear Axle Left & Right Upper Inner	Estate RWD 177980		Bushing,axle beam	GRM36004
	2014.10-2021.05	Rear Axle Left & Right Lower Outer	Saloon RWD 177980		Knuckle Bushing	GRM10452
	2014.10-2021.05	Rear Axle Left & Right Upper Inner	Saloon RWD 177980		Bushing,axle beam	GRM36004
	2016.02-2023.04	Rear Axle Left & Right Lower Outer	Coupe RWD 177980		Knuckle Bushing	GRM10452
	2016.02-2023.04	Rear Axle Left & Right Upper Inner	Coupe RWD 177980		Bushing,axle beam	GRM36004
	2016.10-2023.04	Rear Axle Left & Right Lower	Cabriolet RWD 177980		Bushing,axle beam	GRM30272
	2016.10-2023.04	Rear Axle Left & Right Upper Inner	Cabriolet RWD 177980		Bushing,axle beam	GRM36004
4.0 (375 kw)	2014.10-2021.02	Rear Axle Left & Right Lower Outer	Estate RWD 177980		Knuckle Bushing	GRM10452
	2014.10-2021.02	Rear Axle Left & Right Upper Inner	Estate RWD 177980		Bushing,axle beam	GRM36004
	2014.10-2021.05	Rear Axle Left & Right Lower Outer	Saloon RWD 177980		Knuckle Bushing	GRM10452
	2014.10-2021.05	Rear Axle Left & Right Upper Inner	Saloon RWD 177980		Bushing,axle beam	GRM36004
	2016.02-2023.04	Rear Axle Left & Right Lower Outer	Coupe RWD 177980		Knuckle Bushing	GRM10452
	2016.02-2023.04	Rear Axle Left & Right Upper Inner	Coupe RWD 177980		Bushing,axle beam	GRM36004
	2016.10-2023.04	Rear Axle Left & Right Lower	Cabriolet RWD 177980		Bushing,axle beam	GRM30272
	2016.10-2023.04	Rear Axle Left & Right Upper Inner	Cabriolet RWD 177980		Bushing,axle beam	GRM36004
6.2 (336 kw)	2007.08-2014.01	Rear Axle Left & Right Upper	Saloon RWD 156985	Inner diameter:63.5mm	Spring Mounting	GRM12629
	2007.08-2014.01	Rear Axle Left & Right Upper	Saloon RWD 156985	Inner diameter:66mm	Spring Mounting	GRM12631
	2007.08-2014.01	Rear Axle Left & Right Upper	Saloon RWD 156985	Inner diameter:64.5mm	Spring Mounting	GRM12632
	2007.08-2014.01	Rear Axle Left & Right Lower Outer	Saloon RWD 156985		Knuckle Bushing	GRM10452
	2007.08-2014.01	Rear Axle Left & Right	Saloon RWD 156985		Bushing,axle beam	GRM30531
	2007.08-2014.01	Rear Axle Left & Right Lower	Saloon RWD 156985		Bushing,axle beam	GRM30272
	2008.02-2014.08	Rear Axle Left & Right Upper	Estate RWD 156985	Inner diameter:63.5mm	Spring Mounting	GRM12629
	2008.02-2014.08	Rear Axle Left & Right Upper	Estate RWD 156985	Inner diameter:66mm	Spring Mounting	GRM12631
	2008.02-2014.08	Rear Axle Left & Right Upper	Estate RWD 156985	Inner diameter:64.5mm	Spring Mounting	GRM12632
	2008.02-2014.08	Rear Axle Left & Right Lower Outer	Estate RWD 156985		Knuckle Bushing	GRM10452
	2008.02-2014.08	Rear Axle Left & Right	Estate RWD 156985		Bushing,axle beam	GRM30531
	2008.02-2014.08	Rear Axle Left & Right Lower	Estate RWD 156985		Bushing,axle beam	GRM30272
	2011.06-2014.01	Front Axle	Coupe RWD 156985		Protection Boot	GRM40659
	2011.06-2014.01	Rear Axle Left & Right Lower Outer	Coupe RWD 156985		Knuckle Bushing	GRM10452
	2011.06-2014.01	Rear Axle Left & Right	Coupe RWD 156985		Bushing,axle beam	GRM30531
	2011.06-2014.01	Rear Axle Left & Right Lower	Coupe RWD 156985		Bushing,axle beam	GRM30272
6.2 (358 kw)	2011.01-2014.01	Front Axle	Coupe RWD 156985		Protection Boot	GRM40659
	2011.01-2014.01	Rear Axle Left & Right Lower Outer	Saloon RWD 156985		Knuckle Bushing	GRM10452
	2011.01-2014.01	Rear Axle Left & Right Lower Outer	Coupe RWD 156985		Knuckle Bushing	GRM10452
	2011.01-2014.01	Rear Axle Left & Right	Saloon RWD 156985		Bushing,axle beam	GRM30531

	YEAR	FITTING POSITION	BODY STYLE & DRIVE TYPE & ENGINE	REMARKS	PRODUCT	G-AP Ref.
MERCEDES-BENZ **C63 AMG**						
6.2 (358 kw)	2011.01-2014.01	Rear Axle Left & Right	Coupe RWD 156985		Bushing,axle beam	GRM30531
	2011.01-2014.01	Rear Axle Left & Right Lower	Saloon RWD 156985		Bushing,axle beam	GRM30272
	2011.01-2014.01	Rear Axle Left & Right Lower	Coupe RWD 156985		Bushing,axle beam	GRM30272
	2011.01-2014.08	Rear Axle Left & Right Lower Outer	Estate RWD 156985		Knuckle Bushing	GRM10452
	2011.01-2014.08	Rear Axle Left & Right	Estate RWD 156985		Bushing,axle beam	GRM30531
	2011.01-2014.08	Rear Axle Left & Right Lower	Estate RWD 156985		Bushing,axle beam	GRM30272
6.2 (373 kw)	2013.05-2014.01	Front Axle	Coupe RWD 156985		Protection Boot	GRM40659
	2013.05-2014.01	Rear Axle Left & Right Lower Outer	Coupe RWD 156985		Knuckle Bushing	GRM10452
	2013.05-2014.01	Rear Axle Left & Right Lower Outer	Saloon RWD 156985		Knuckle Bushing	GRM10452
	2013.05-2014.01	Rear Axle Left & Right	Coupe RWD 156985		Bushing,axle beam	GRM30531
	2013.05-2014.01	Rear Axle Left & Right	Saloon RWD 156985		Bushing,axle beam	GRM30531
	2013.05-2014.01	Rear Axle Left & Right Lower	Coupe RWD 156985		Bushing,axle beam	GRM30272
	2013.05-2014.01	Rear Axle Left & Right Lower	Saloon RWD 156985		Bushing,axle beam	GRM30272
	2013.06-2014.08	Rear Axle Left & Right Lower Outer	Estate RWD 156985		Knuckle Bushing	GRM10452
	2013.06-2014.08	Rear Axle Left & Right Lower	Estate RWD 156985		Bushing,axle beam	GRM30272
6.2 (380 kw)	2012.01-2014.01	Front Axle	Coupe RWD 156985		Protection Boot	GRM40659
	2012.01-2014.01	Rear Axle Left & Right Lower Outer	Coupe RWD 156985		Knuckle Bushing	GRM10452
	2012.01-2014.01	Rear Axle Left & Right	Coupe RWD 156985		Bushing,axle beam	GRM30531
	2012.01-2014.01	Rear Axle Left & Right Lower	Coupe RWD 156985		Bushing,axle beam	GRM30272
6.2 (383 kw)	2010.07-2011.08	Rear Axle Left & Right Lower Outer	Estate RWD 156985		Knuckle Bushing	GRM10452
	2010.07-2011.08	Rear Axle Left & Right Lower Outer	Saloon RWD 156985		Knuckle Bushing	GRM10452
	2010.07-2011.08	Rear Axle Left & Right Lower	Estate RWD 156985		Bushing,axle beam	GRM30272
	2010.07-2011.08	Rear Axle Left & Right Lower	Saloon RWD 156985		Bushing,axle beam	GRM30272
Citan 108D						
1.5 (55 kw)	2012.11-2021.08	Rear Axle Left & Right	MPV Van FWD 607951		Bushing,axle beam	GRM36051
	2012.11-2021.08	Rear Axle Left & Right	MPV FWD 607951		Bushing,axle beam	GRM36051
	2021.09-	Rear Axle Left & Right	MPV Van FWD 608915		Bushing,axle beam	GRM36051
	2021.09-	Rear Axle Left & Right	MPV FWD 608915		Bushing,axle beam	GRM36051
1.5 (59 kw)	2019.02-2021.08	Rear Axle Left & Right	MPV FWD 608915		Bushing,axle beam	GRM36051
	2019.05-2021.08	Rear Axle Left & Right	MPV Van FWD 608915		Bushing,axle beam	GRM36051
Citan 109D						
1.5 (66 kw)	2012.11-2021.08	Rear Axle Left & Right	MPV Van FWD 607951		Bushing,axle beam	GRM36051
	2012.11-2021.08	Rear Axle Left & Right	MPV FWD 607951		Bushing,axle beam	GRM36051
1.5 (70 kw)	2019.02-2021.08	Rear Axle Left & Right	MPV FWD 608915		Bushing,axle beam	GRM36051
	2019.05-2021.08	Rear Axle Left & Right	MPV Van FWD 608915		Bushing,axle beam	GRM36051
Citan 110						
1.3 (75 kw)	2021.09-	Rear Axle Left & Right	MPV Van FWD 200731		Bushing,axle beam	GRM36051
	2021.09-	Rear Axle Left & Right	MPV FWD 200731		Bushing,axle beam	GRM36051
Citan 110D						
1.5 (70 kw)	2021.09-	Rear Axle Left & Right	MPV Van FWD 608915		Bushing,axle beam	GRM36051
	2021.09-	Rear Axle Left & Right	MPV FWD 608915		Bushing,axle beam	GRM36051
Citan 111D						
1.5 (81 kw)	2013.06-2021.08	Rear Axle Left & Right	MPV Van FWD 607951		Bushing,axle beam	GRM36051
	2013.06-2021.08	Rear Axle Left & Right	MPV FWD 607951		Bushing,axle beam	GRM36051
1.5 (85 kw)	2019.02-2021.08	Rear Axle Left & Right	MPV FWD 608915		Bushing,axle beam	GRM36051
	2019.05-2021.08	Rear Axle Left & Right	MPV Van FWD 608915		Bushing,axle beam	GRM36051
Citan 112						
1.2 (84 kw)	2013.06-2021.08	Rear Axle Left & Right	MPV Van FWD 200711		Bushing,axle beam	GRM36051
	2013.06-2021.08	Rear Axle Left & Right	MPV FWD 200711		Bushing,axle beam	GRM36051
Citan 112D						
1.5 (85 kw)	2021.09-	Rear Axle Left & Right	MPV Van FWD 608915		Bushing,axle beam	GRM36051
	2021.09-	Rear Axle Left & Right	MPV FWD 608915		Bushing,axle beam	GRM36051
Citan 113						
1.3 (96 kw)	2021.09-	Rear Axle Left & Right	MPV Van FWD 200731		Bushing,axle beam	GRM36051
	2021.09-	Rear Axle Left & Right	MPV FWD 200731		Bushing,axle beam	GRM36051
CL420						
4.2 (205 kw)	1996.07-1999.09	Front	Coupe RWD 119971/119981		Rubber Buffer	GRM12685
	1996.07-1999.09	Rear Axle Left & Right	Coupe RWD 119971/119981		Spring Mounting	GRM12623
	1996.07-1999.09	Front Axle;Rear Axle Left & Right	Coupe RWD 119971/119981		Spring Mounting	GRM12589
	1996.07-1999.09	Rear Axle Left & Right Lower Outer	Coupe RWD 119971/119981		Knuckle Bushing	GRM10452
CL500						
4.7 (320 kw)	2010.10-2013.12	Rear Axle Left & Right Lower Outer	Coupe RWD 278920		Knuckle Bushing	GRM10452
	2010.10-2013.12	Rear Axle Left & Right Lower Outer	Coupe 4WD 278920		Knuckle Bushing	GRM10452
	2010.10-2013.12	Rear Axle Left & Right Lower	Coupe RWD 278920		Bushing,axle beam	GRM30272

	YEAR	FITTING POSITION	BODY STYLE & DRIVE TYPE & ENGINE	REMARKS	PRODUCT	G-AP Ref.
MERCEDES-BENZ						
CL500						
4.7 (320 kw)	2010.10-2013.12	Rear Axle Left & Right Lower	Coupe 4WD 278920		Bushing,axle beam	GRM30272
5.0 (225 kw)	1999.09-2006.12	Rear Axle Left & Right Lower Outer	Coupe RWD 113960		Knuckle Bushing	GRM10452
	1999.09-2006.12	Rear Axle Left & Right Lower	Coupe RWD 113960		Bushing,axle beam	GRM30272
5.0 (235 kw)	1996.07-1999.03	Front	Coupe RWD 119970		Rubber Buffer	GRM12685
	1996.07-1999.03	Rear Axle Left & Right	Coupe RWD 119970		Spring Mounting	GRM12623
	1996.07-1999.03	Front Axle;Rear Axle Left & Right	Coupe RWD 119970	Height:30mm	Spring Mounting	GRM12589
	1996.07-1999.03	Front Axle;Rear Axle Left & Right	Coupe RWD 119970	Height:35mm	Spring Mounting	GRM12590
	1996.07-1999.03	Rear Axle Left & Right Lower Outer	Coupe RWD 119970		Knuckle Bushing	GRM10452
5.5 (285 kw)	2006.08-2013.12	Rear Axle Left & Right Lower Outer	Coupe RWD 273961		Knuckle Bushing	GRM10452
	2006.08-2013.12	Rear Axle Left & Right Lower	Coupe RWD 273961		Bushing,axle beam	GRM30272
	2008.02-2013.12	Rear Axle Left & Right Lower Outer	Coupe 4WD 273968		Knuckle Bushing	GRM10452
	2008.02-2013.12	Rear Axle Left & Right Lower	Coupe 4WD 273968		Bushing,axle beam	GRM30272
CL55 AMG						
5.4 (265 kw)	2000.04-2002.07	Rear Axle Left & Right Lower Outer	Coupe RWD 113986		Knuckle Bushing	GRM10452
	2000.04-2002.07	Rear Axle Left & Right Lower	Coupe RWD 113986		Bushing,axle beam	GRM30272
5.4 (368 kw)	2002.08-2006.12	Rear Axle Left & Right Lower Outer	Coupe RWD 113991		Knuckle Bushing	GRM10452
	2002.08-2006.12	Rear Axle Left & Right Lower	Coupe RWD 113991		Bushing,axle beam	GRM30272
CL600						
5.5 (368 kw)	2002.08-2006.07	Rear Axle Left & Right Lower Outer	Coupe RWD 275950		Knuckle Bushing	GRM10452
	2002.08-2006.07	Rear Axle Left & Right Lower	Coupe RWD 275950		Bushing,axle beam	GRM30272
5.5 (380 kw)	2006.08-2013.12	Rear Axle Left & Right Lower Outer	Coupe RWD 275953		Knuckle Bushing	GRM10452
	2006.08-2013.12	Rear Axle Left & Right Lower	Coupe RWD 275953		Bushing,axle beam	GRM30272
5.8 (270 kw)	1999.09-2002.12	Rear Axle Left & Right Lower Outer	Coupe RWD 137970		Knuckle Bushing	GRM10452
	1999.09-2002.12	Rear Axle Left & Right Lower	Coupe RWD 137970		Bushing,axle beam	GRM30272
6.0 (290 kw)	1996.07-1999.08	Rear Axle Left & Right	Coupe RWD 120982		Spring Mounting	GRM12623
	1996.07-1999.08	Front Axle;Rear Axle Left & Right	Coupe RWD 120982	Height:30mm	Spring Mounting	GRM12589
	1996.07-1999.08	Front Axle;Rear Axle Left & Right	Coupe RWD 120982	Height:35mm	Spring Mounting	GRM12590
	1996.07-1999.08	Rear Axle Left & Right Lower Outer	Coupe RWD 120982		Knuckle Bushing	GRM10452
CL63 AMG						
5.5 (400 kw)	2010.10-2013.12	Rear Axle Left & Right Lower Outer	Coupe RWD 157980		Knuckle Bushing	GRM10452
	2010.10-2013.12	Rear Axle Left & Right Lower	Coupe RWD 157980		Bushing,axle beam	GRM30272
5.5 (420 kw)	2010.01-2013.12	Rear Axle Left & Right Lower Outer	Coupe RWD 157980		Knuckle Bushing	GRM10452
	2010.01-2013.12	Rear Axle Left & Right Lower	Coupe RWD 157980		Bushing,axle beam	GRM30272
6.2 (386 kw)	2006.10-2013.12	Rear Axle Left & Right Lower Outer	Coupe RWD 156984		Knuckle Bushing	GRM10452
	2006.10-2013.12	Rear Axle Left & Right Lower	Coupe RWD 156984		Bushing,axle beam	GRM30272
CL65 AMG						
6.0 (450 kw)	2003.04-2006.12	Rear Axle Left & Right Lower Outer	Coupe RWD 275980		Knuckle Bushing	GRM10452
	2003.04-2006.12	Rear Axle Left & Right Lower	Coupe RWD 275980		Bushing,axle beam	GRM30272
	2006.10-2010.12	Rear Axle Left & Right Lower Outer	Coupe RWD 275982		Knuckle Bushing	GRM10452
	2006.10-2010.12	Rear Axle Left & Right Lower	Coupe RWD 275982		Bushing,axle beam	GRM30272
6.0 (463 kw)	2011.02-2013.12	Rear Axle Left & Right Lower Outer	Coupe RWD 275982		Knuckle Bushing	GRM10452
	2011.02-2013.12	Rear Axle Left & Right Lower	Coupe RWD 275982		Bushing,axle beam	GRM30272
CLA180						
1.3 (100 kw)	2019.03-	Rear Axle Left & Right Upper Outer	Coupe FWD 282914		Bushing,axle beam	GRM36012
	2019.06-	Rear Axle Left & Right Upper Outer	Estate FWD 282914		Bushing,axle beam	GRM36012
1.5 (80 kw)	2013.10-2018.05	Front Axle	Coupe FWD 607951		Protection Boot	GRM40659
	2013.10-2018.05	Rear Axle Left & Right Lower Outer	Coupe FWD 607951		Knuckle Bushing	GRM50258
	2013.10-2018.05	Rear Axle Left & Right Upper Outer	Coupe FWD 607951		Bushing,axle beam	GRM36012
	2015.07-2018.05	Front Axle	Estate FWD 607951		Protection Boot	GRM40659
	2015.07-2018.05	Rear Axle Left & Right Lower Outer	Estate FWD 607951		Knuckle Bushing	GRM50258
	2015.07-2018.05	Rear Axle Left & Right Upper Outer	Estate FWD 607951		Bushing,axle beam	GRM36012
1.5 (85 kw)	2019.03-	Rear Axle Left & Right Upper Outer	Coupe FWD 608915		Bushing,axle beam	GRM36012
	2019.06-	Rear Axle Left & Right Upper Outer	Estate FWD 608915		Bushing,axle beam	GRM36012
1.6 (90 kw)	2013.01-2019.03	Front Axle	Coupe FWD 270910		Protection Boot	GRM40659
	2013.01-2019.03	Rear Axle Left & Right Lower Outer	Coupe FWD 270910		Knuckle Bushing	GRM50258
	2013.01-2019.03	Rear Axle Left & Right Upper Outer	Coupe FWD 270910		Bushing,axle beam	GRM36012
	2015.01-2019.03	Front Axle	Estate FWD 270910		Protection Boot	GRM40659
	2015.01-2019.03	Rear Axle Left & Right Lower Outer	Estate FWD 270910		Knuckle Bushing	GRM50258
	2015.01-2019.03	Rear Axle Left & Right Upper Outer	Estate FWD 270910		Bushing,axle beam	GRM36012
CLA200						
1.3 (110 kw)	2019.03-	Rear Axle Left & Right Upper Outer	Coupe FWD 282914		Bushing,axle beam	GRM36012
	2019.06-	Rear Axle Left & Right Upper Outer	Estate FWD 282914		Bushing,axle beam	GRM36012
1.3 (120 kw)	2019.03-	Rear Axle Left & Right Upper Outer	Coupe FWD 282914		Bushing,axle beam	GRM36012
	2019.06-	Rear Axle Left & Right Upper Outer	Estate FWD 282914		Bushing,axle beam	GRM36012

	YEAR	FITTING POSITION	BODY STYLE & DRIVE TYPE & ENGINE	REMARKS	PRODUCT	G-AP Ref.
MERCEDES-BENZ **CLA200**						
1.6 (110 kw)	2018.07-2019.03	Rear Axle Left & Right Lower Outer	Coupe FWD 270910		Knuckle Bushing	GRM50258
	2018.07-2019.03	Rear Axle Left & Right Upper Outer	Coupe FWD 270910		Bushing,axle beam	GRM36012
1.6 (115 kw)	2013.01-2019.03	Front Axle	Coupe FWD 270910		Protection Boot	GRM40659
	2013.01-2019.03	Rear Axle Left & Right Lower Outer	Coupe FWD 270910		Knuckle Bushing	GRM50258
	2013.01-2019.03	Rear Axle Left & Right Upper Outer	Coupe FWD 270910		Bushing,axle beam	GRM36012
	2015.01-2019.03	Front Axle	Estate FWD 270910		Protection Boot	GRM40659
	2015.01-2019.03	Rear Axle Left & Right Lower Outer	Estate FWD 270910		Knuckle Bushing	GRM50258
	2015.01-2019.03	Rear Axle Left & Right Upper Outer	Estate FWD 270910		Bushing,axle beam	GRM36012
	2015.06-2019.03	Rear Axle Left & Right Lower Outer	Coupe FWD M 270.910		Knuckle Bushing	GRM50258
	2015.06-2019.03	Rear Axle Left & Right Upper Outer	Coupe FWD M 270.910		Bushing,axle beam	GRM36012
1.8 (100 kw)	2013.06-2014.08	Front Axle	Coupe FWD 651901		Protection Boot	GRM40659
	2013.06-2014.08	Rear Axle Left & Right Lower Outer	Coupe FWD 651901		Knuckle Bushing	GRM50258
	2013.06-2014.08	Rear Axle Left & Right Upper Outer	Coupe FWD 651901		Bushing,axle beam	GRM36012
2.0 (110 kw)	2019.04-	Rear Axle Left & Right Upper Outer	Coupe FWD 654920		Bushing,axle beam	GRM36012
	2019.06-	Rear Axle Left & Right Upper Outer	Estate FWD 654920		Bushing,axle beam	GRM36012
2.0 (135 kw)	2015.08-2019.03	Rear Axle Left & Right Lower Outer	Coupe FWD M 270.920		Knuckle Bushing	GRM50258
	2015.08-2019.03	Rear Axle Left & Right Upper Outer	Coupe FWD M 270.920		Bushing,axle beam	GRM36012
2.2 (100 kw)	2014.07-2019.03	Front Axle	Coupe 4WD 651930		Protection Boot	GRM40659
	2014.07-2019.03	Front Axle	Coupe FWD 651930		Protection Boot	GRM40659
	2014.07-2019.03	Rear Axle Left & Right Lower Outer	Coupe 4WD 651930		Knuckle Bushing	GRM50258
	2014.07-2019.03	Rear Axle Left & Right Lower Outer	Coupe FWD 651930		Knuckle Bushing	GRM50258
	2014.07-2019.03	Rear Axle Left & Right Upper Outer	Coupe 4WD 651930		Bushing,axle beam	GRM36012
	2014.07-2019.03	Rear Axle Left & Right Upper Outer	Coupe FWD 651930		Bushing,axle beam	GRM36012
	2015.01-2019.03	Front Axle	Estate 4WD 651930		Protection Boot	GRM40659
	2015.01-2019.03	Front Axle	Estate FWD 651930		Protection Boot	GRM40659
	2015.01-2019.03	Rear Axle Left & Right Lower Outer	Estate 4WD 651930		Knuckle Bushing	GRM50258
	2015.01-2019.03	Rear Axle Left & Right Lower Outer	Estate FWD 651930		Knuckle Bushing	GRM50258
	2015.01-2019.03	Rear Axle Left & Right Upper Outer	Estate 4WD 651930		Bushing,axle beam	GRM36012
	2015.01-2019.03	Rear Axle Left & Right Upper Outer	Estate FWD 651930		Bushing,axle beam	GRM36012
CLA220						
2.0 (135 kw)	2015.01-2019.03	Front Axle	Coupe 4WD 270920		Protection Boot	GRM40659
	2015.01-2019.03	Rear Axle Left & Right Lower Outer	Coupe 4WD 270920		Knuckle Bushing	GRM50258
	2015.01-2019.03	Rear Axle Left & Right Upper Outer	Coupe 4WD 270920		Bushing,axle beam	GRM36012
	2016.04-2019.03	Front Axle	Estate 4WD 270920		Protection Boot	GRM40659
	2016.04-2019.03	Rear Axle Left & Right Lower Outer	Estate 4WD 270920		Knuckle Bushing	GRM50258
	2016.04-2019.03	Rear Axle Left & Right Lower Outer	Coupe FWD M 270.920		Knuckle Bushing	GRM50258
	2016.04-2019.03	Rear Axle Left & Right Upper Outer	Estate 4WD 270920		Bushing,axle beam	GRM36012
	2016.04-2019.03	Rear Axle Left & Right Upper Outer	Coupe FWD M 270.920		Bushing,axle beam	GRM36012
2.0 (140 kw)	2019.03-	Rear Axle Left & Right Upper Outer	Coupe 4WD 260920		Bushing,axle beam	GRM36012
	2019.03-	Rear Axle Left & Right Upper Outer	Coupe FWD 260920		Bushing,axle beam	GRM36012
	2019.04-	Rear Axle Left & Right Upper Outer	Coupe FWD 654920		Bushing,axle beam	GRM36012
	2019.06-	Rear Axle Left & Right Upper Outer	Estate FWD 260920		Bushing,axle beam	GRM36012
	2019.06-	Rear Axle Left & Right Upper Outer	Estate FWD 654920		Bushing,axle beam	GRM36012
2.2 (120 kw)	2013.01-2019.03	Front Axle	Coupe FWD 651930		Protection Boot	GRM40659
	2013.01-2019.03	Rear Axle Left & Right Lower Outer	Coupe FWD 651930		Knuckle Bushing	GRM50258
	2013.01-2019.03	Rear Axle Left & Right Upper Outer	Coupe FWD 651930		Bushing,axle beam	GRM36012
	2014.08-2019.03	Front Axle	Coupe 4WD 651930		Protection Boot	GRM40659
	2014.08-2019.03	Rear Axle Left & Right Lower Outer	Coupe 4WD 651930		Knuckle Bushing	GRM50258
	2014.08-2019.03	Rear Axle Left & Right Upper Outer	Coupe 4WD 651930		Bushing,axle beam	GRM36012
	2015.01-2019.03	Front Axle	Estate FWD 651930		Protection Boot	GRM40659
	2015.01-2019.03	Rear Axle Left & Right Lower Outer	Estate FWD 651930		Knuckle Bushing	GRM50258
	2015.01-2019.03	Rear Axle Left & Right Upper Outer	Estate FWD 651930		Bushing,axle beam	GRM36012
	2015.09-2019.03	Front Axle	Estate 4WD 651930		Protection Boot	GRM40659
	2015.09-2019.03	Rear Axle Left & Right Lower Outer	Estate 4WD 651930		Knuckle Bushing	GRM50258
	2015.09-2019.03	Rear Axle Left & Right Upper Outer	Estate 4WD 651930		Bushing,axle beam	GRM36012
2.2 (125 kw)	2013.01-2019.03	Front Axle	Coupe FWD 651930		Protection Boot	GRM40659
	2013.01-2019.03	Rear Axle Left & Right Lower Outer	Coupe FWD 651930		Knuckle Bushing	GRM50258
	2013.01-2019.03	Rear Axle Left & Right Upper Outer	Coupe FWD 651930		Bushing,axle beam	GRM36012
	2014.07-2019.03	Front Axle	Coupe 4WD 651930		Protection Boot	GRM40659
	2014.07-2019.03	Rear Axle Left & Right Lower Outer	Coupe 4WD 651930		Knuckle Bushing	GRM50258
	2014.07-2019.03	Rear Axle Left & Right Upper Outer	Coupe 4WD 651930		Bushing,axle beam	GRM36012
	2018.07-2019.03	Rear Axle Left & Right Lower Outer	Estate 4WD 651930		Knuckle Bushing	GRM50258
	2018.07-2019.03	Rear Axle Left & Right Lower Outer	Estate FWD 651930		Knuckle Bushing	GRM50258
	2018.07-2019.03	Rear Axle Left & Right Upper Outer	Estate 4WD 651930		Bushing,axle beam	GRM36012

	YEAR	FITTING POSITION	BODY STYLE & DRIVE TYPE & ENGINE	REMARKS	PRODUCT	G-AP Ref.
MERCEDES-BENZ						
CLA220						
2.2 (125 kw)	2018.07-2019.03	Rear Axle Left & Right Upper Outer	Estate FWD 651930		Bushing,axle beam	**GRM36012**
2.2 (130 kw)	2014.09-2019.03	Front Axle	Coupe 4WD 651930		Protection Boot	**GRM40659**
	2014.09-2019.03	Front Axle	Coupe FWD 651930		Protection Boot	**GRM40659**
	2014.09-2019.03	Rear Axle Left & Right Lower Outer	Coupe 4WD 651930		Knuckle Bushing	**GRM50258**
	2014.09-2019.03	Rear Axle Left & Right Lower Outer	Coupe FWD 651930		Knuckle Bushing	**GRM50258**
	2014.09-2019.03	Rear Axle Left & Right Upper Outer	Coupe 4WD 651930		Bushing,axle beam	**GRM36012**
	2014.09-2019.03	Rear Axle Left & Right Upper Outer	Coupe FWD 651930		Bushing,axle beam	**GRM36012**
	2015.01-2019.03	Front Axle	Estate FWD 651930		Protection Boot	**GRM40659**
	2015.01-2019.03	Front Axle	Estate 4WD 651930		Protection Boot	**GRM40659**
	2015.01-2019.03	Rear Axle Left & Right Lower Outer	Estate FWD 651930		Knuckle Bushing	**GRM50258**
	2015.01-2019.03	Rear Axle Left & Right Lower Outer	Estate 4WD 651930		Knuckle Bushing	**GRM50258**
	2015.01-2019.03	Rear Axle Left & Right Upper Outer	Estate FWD 651930		Bushing,axle beam	**GRM36012**
	2015.01-2019.03	Rear Axle Left & Right Upper Outer	Estate 4WD 651930		Bushing,axle beam	**GRM36012**
CLA250						
2.0 (155 kw)	2013.01-2019.03	Front Axle	Coupe FWD 270920		Protection Boot	**GRM40659**
	2013.01-2019.03	Rear Axle Left & Right Lower Outer	Coupe FWD 270920		Knuckle Bushing	**GRM50258**
	2013.01-2019.03	Rear Axle Left & Right Upper Outer	Coupe FWD 270920		Bushing,axle beam	**GRM36012**
	2013.07-2019.03	Front Axle	Coupe 4WD 270920		Protection Boot	**GRM40659**
	2013.07-2019.03	Rear Axle Left & Right Lower Outer	Coupe 4WD 270920		Knuckle Bushing	**GRM50258**
	2013.07-2019.03	Rear Axle Left & Right Upper Outer	Coupe 4WD 270920		Bushing,axle beam	**GRM36012**
	2015.01-2019.03	Front Axle	Estate FWD 270920		Protection Boot	**GRM40659**
	2015.01-2019.03	Front Axle	Estate 4WD 270920		Protection Boot	**GRM40659**
	2015.01-2019.03	Rear Axle Left & Right Lower Outer	Estate FWD 270920		Knuckle Bushing	**GRM50258**
	2015.01-2019.03	Rear Axle Left & Right Lower Outer	Estate 4WD 270920		Knuckle Bushing	**GRM50258**
	2015.01-2019.03	Rear Axle Left & Right Upper Outer	Estate FWD 270920		Bushing,axle beam	**GRM36012**
	2015.01-2019.03	Rear Axle Left & Right Upper Outer	Estate 4WD 270920		Bushing,axle beam	**GRM36012**
2.0 (160 kw)	2015.07-2019.03	Front Axle	Coupe FWD 270920		Protection Boot	**GRM40659**
	2015.07-2019.03	Front Axle	Coupe 4WD 270920		Protection Boot	**GRM40659**
	2015.07-2019.03	Front Axle	Estate 4WD 270920		Protection Boot	**GRM40659**
	2015.07-2019.03	Rear Axle Left & Right Lower Outer	Coupe FWD 270920		Knuckle Bushing	**GRM50258**
	2015.07-2019.03	Rear Axle Left & Right Lower Outer	Coupe 4WD 270920		Knuckle Bushing	**GRM50258**
	2015.07-2019.03	Rear Axle Left & Right Lower Outer	Estate 4WD 270920		Knuckle Bushing	**GRM50258**
	2015.07-2019.03	Rear Axle Left & Right Upper Outer	Coupe FWD 270920		Bushing,axle beam	**GRM36012**
	2015.07-2019.03	Rear Axle Left & Right Upper Outer	Coupe 4WD 270920		Bushing,axle beam	**GRM36012**
2.0 (165 kw)	2019.03-	Rear Axle Left & Right Upper Outer	Coupe FWD 260920		Bushing,axle beam	**GRM36012**
	2019.03-	Rear Axle Left & Right Upper Outer	Coupe 4WD 260920		Bushing,axle beam	**GRM36012**
	2019.06-	Rear Axle Left & Right Upper Outer	Estate FWD 260920		Bushing,axle beam	**GRM36012**
	2019.06-	Rear Axle Left & Right Upper Outer	Estate 4WD 260920		Bushing,axle beam	**GRM36012**
CLA45 AMG						
2.0 (265 kw)	2013.07-2019.03	Front Axle	Coupe 4WD 133980		Protection Boot	**GRM40659**
	2013.07-2019.03	Rear Axle Left & Right Upper Outer	Coupe 4WD 133980		Bushing,axle beam	**GRM36012**
	2015.01-2015.07	Front Axle	Estate 4WD 133980		Protection Boot	**GRM40659**
2.0 (280 kw)	2015.07-2019.03	Front Axle	Estate 4WD 133980		Protection Boot	**GRM40659**
	2015.07-2019.03	Front Axle	Coupe 4WD 133980		Protection Boot	**GRM40659**
CLC160						
1.6 (95 kw)	2009.02-2011.06	Rear Axle Left & Right Upper	Coupe RWD 271911	Inner diameter:63.5mm	Spring Mounting	**GRM12629**
	2009.02-2011.06	Rear Axle Left & Right Upper	Coupe RWD 271911	Inner diameter:66mm	Spring Mounting	**GRM12631**
	2009.02-2011.06	Rear Axle Left & Right Upper	Coupe RWD 271911	Inner diameter:64.5mm	Spring Mounting	**GRM12632**
	2009.02-2011.06	Rear Axle Left & Right Lower Outer	Coupe RWD 271911		Knuckle Bushing	**GRM10452**
	2009.02-2011.06	Rear Axle Left & Right Inner	Coupe RWD 271911		Bushing,axle beam	**GRM35953**
	2009.02-2011.06	Rear Axle Left & Right Outer	Coupe RWD 271911		Bushing,axle beam	**GRM17173**
	2009.02-2011.06	Rear Axle Left & Right Inner	Coupe RWD 271911		Bushing Kit,axle beam	**GRM30573S**
CLC180						
1.8 (105 kw)	2008.05-2011.06	Rear Axle Left & Right Upper	Coupe RWD 271946	Inner diameter:63.5mm	Spring Mounting	**GRM12629**
	2008.05-2011.06	Rear Axle Left & Right Upper	Coupe RWD 271946	Inner diameter:66mm	Spring Mounting	**GRM12631**
	2008.05-2011.06	Rear Axle Left & Right Upper	Coupe RWD 271946	Inner diameter:64.5mm	Spring Mounting	**GRM12632**
	2008.05-2011.06	Rear Axle Left & Right Lower Outer	Coupe RWD 271946		Knuckle Bushing	**GRM10452**
	2008.05-2011.06	Rear Axle Left & Right Inner	Coupe RWD 271946		Bushing,axle beam	**GRM35953**
	2008.05-2011.06	Rear Axle Left & Right Outer	Coupe RWD 271946		Bushing,axle beam	**GRM17173**
	2008.05-2011.06	Rear Axle Left & Right Inner	Coupe RWD 271946		Bushing Kit,axle beam	**GRM30573S**
CLC200						
1.8 (135 kw)	2008.05-2011.06	Rear Axle Left & Right Upper	Coupe RWD 271957	Inner diameter:63.5mm	Spring Mounting	**GRM12629**
	2008.05-2011.06	Rear Axle Left & Right Upper	Coupe RWD 271957	Inner diameter:66mm	Spring Mounting	**GRM12631**
	2008.05-2011.06	Rear Axle Left & Right Upper	Coupe RWD 271957	Inner diameter:64.5mm	Spring Mounting	**GRM12632**

	YEAR	FITTING POSITION	BODY STYLE & DRIVE TYPE & ENGINE	REMARKS	PRODUCT	G-AP Ref.
MERCEDES-BENZ						
CLC200						
1.8 (135 kw)	2008.05-2011.06	Rear Axle Left & Right Lower Outer	Coupe RWD 271957		Knuckle Bushing	**GRM10452**
	2008.05-2011.06	Rear Axle Left & Right Inner	Coupe RWD 271957		Bushing,axle beam	**GRM35953**
	2008.05-2011.06	Rear Axle Left & Right Outer	Coupe RWD 271957		Bushing,axle beam	**GRM17173**
	2008.05-2011.06	Rear Axle Left & Right Inner	Coupe RWD 271957		Bushing Kit,axle beam	**GRM30573S**
2.2 (90 kw)	2008.05-2011.06	Rear Axle Left & Right Upper	Coupe RWD 646962/646963	Inner diameter:63.5mm	Spring Mounting	**GRM12629**
	2008.05-2011.06	Rear Axle Left & Right Upper	Coupe RWD 646962/646963	Inner diameter:66mm	Spring Mounting	**GRM12631**
	2008.05-2011.06	Rear Axle Left & Right Upper	Coupe RWD 646962/646963	Inner diameter:64.5mm	Spring Mounting	**GRM12632**
	2008.05-2011.06	Rear Axle Left & Right Lower Outer	Coupe RWD 646962/646963		Knuckle Bushing	**GRM10452**
	2008.05-2011.06	Rear Axle Left & Right Inner	Coupe RWD 646962/646963		Bushing,axle beam	**GRM35953**
	2008.05-2011.06	Rear Axle Left & Right Outer	Coupe RWD 646962/646963		Bushing,axle beam	**GRM17173**
	2008.05-2011.06	Rear Axle Left & Right Inner	Coupe RWD 646962/646963		Bushing Kit,axle beam	**GRM30573S**
CLC220						
2.2 (100 kw)	2008.05-2011.06	Rear Axle Left & Right Lower Outer	Coupe RWD 646963		Knuckle Bushing	**GRM10452**
2.2 (110 kw)	2008.05-2011.06	Rear Axle Left & Right Upper	Coupe RWD 646963	Inner diameter:63.5mm	Spring Mounting	**GRM12629**
	2008.05-2011.06	Rear Axle Left & Right Upper	Coupe RWD 646963	Inner diameter:66mm	Spring Mounting	**GRM12631**
	2008.05-2011.06	Rear Axle Left & Right Upper	Coupe RWD 646963	Inner diameter:64.5mm	Spring Mounting	**GRM12632**
	2008.05-2011.06	Rear Axle Left & Right Lower Outer	Coupe RWD 646963		Knuckle Bushing	**GRM10452**
	2008.05-2011.06	Rear Axle Left & Right Inner	Coupe RWD 646963		Bushing,axle beam	**GRM35953**
	2008.05-2011.06	Rear Axle Left & Right Outer	Coupe RWD 646963		Bushing,axle beam	**GRM17173**
	2008.05-2011.06	Rear Axle Left & Right Inner	Coupe RWD 646963		Bushing Kit,axle beam	**GRM30573S**
CLC230						
2.5 (150 kw)	2008.05-2011.06	Rear Axle Left & Right Upper	Coupe RWD 272920	Inner diameter:63.5mm	Spring Mounting	**GRM12629**
	2008.05-2011.06	Rear Axle Left & Right Upper	Coupe RWD 272920	Inner diameter:66mm	Spring Mounting	**GRM12631**
	2008.05-2011.06	Rear Axle Left & Right Upper	Coupe RWD 272920	Inner diameter:64.5mm	Spring Mounting	**GRM12632**
	2008.05-2011.06	Rear Axle Left & Right Lower Outer	Coupe RWD 272920		Knuckle Bushing	**GRM10452**
	2008.05-2011.06	Rear Axle Left & Right Inner	Coupe RWD 272920		Bushing,axle beam	**GRM35953**
	2008.05-2011.06	Rear Axle Left & Right Outer	Coupe RWD 272920		Bushing,axle beam	**GRM17173**
	2008.05-2011.06	Rear Axle Left & Right Inner	Coupe RWD 272920		Bushing Kit,axle beam	**GRM30573S**
CLC250						
2.5 (150 kw)	2009.06-2011.06	Rear Axle Left & Right Lower Outer	Coupe RWD 272920		Knuckle Bushing	**GRM10452**
	2009.06-2011.06	Rear Axle Left & Right Outer	Coupe RWD 272920		Bushing,axle beam	**GRM17173**
CLC350						
3.5 (200 kw)	2008.05-2011.06	Rear Axle Left & Right Upper	Coupe RWD 272960	Inner diameter:63.5mm	Spring Mounting	**GRM12629**
	2008.05-2011.06	Rear Axle Left & Right Upper	Coupe RWD 272960	Inner diameter:66mm	Spring Mounting	**GRM12631**
	2008.05-2011.06	Rear Axle Left & Right Upper	Coupe RWD 272960	Inner diameter:64.5mm	Spring Mounting	**GRM12632**
	2008.05-2011.06	Rear Axle Left & Right Lower Outer	Coupe RWD 272960		Knuckle Bushing	**GRM10452**
	2008.05-2011.06	Rear Axle Left & Right Inner	Coupe RWD 272960		Bushing,axle beam	**GRM35953**
	2008.05-2011.06	Rear Axle Left & Right Outer	Coupe RWD 272960		Bushing,axle beam	**GRM17173**
	2008.05-2011.06	Rear Axle Left & Right Inner	Coupe RWD 272960		Bushing Kit,axle beam	**GRM30573S**
CLK200						
1.8 (120 kw)	2002.08-2006.05	Rear Axle Left & Right Upper	Coupe RWD 271940	Inner diameter:63.5mm	Spring Mounting	**GRM12629**
	2002.08-2006.05	Rear Axle Left & Right Upper	Coupe RWD 271940	Inner diameter:66mm	Spring Mounting	**GRM12631**
	2002.08-2006.05	Rear Axle Left & Right Upper	Coupe RWD 271940	Inner diameter:64.5mm	Spring Mounting	**GRM12632**
	2002.08-2006.05	Rear Axle Left & Right Lower Outer	Coupe RWD 271940		Knuckle Bushing	**GRM10452**
	2002.08-2006.05	Rear Axle Left & Right Inner	Coupe RWD 271940		Bushing,axle beam	**GRM35953**
	2002.08-2006.05	Rear Axle Left & Right Outer	Coupe RWD 271940		Bushing,axle beam	**GRM12661**
	2002.08-2006.05	Rear Axle Left & Right Outer	Coupe RWD 271940		Bushing,axle beam	**GRM17173**
	2002.08-2006.05	Rear Axle Left & Right Inner	Coupe RWD 271940		Bushing Kit,axle beam	**GRM30573S**
	2002.08-2006.05	Front Axle Left & Right	Coupe RWD 271940		Steering Bushing	**GRM36918**
	2003.02-2010.03	Rear Axle Left & Right Upper	Cabriolet RWD 271940	Inner diameter:63.5mm	Spring Mounting	**GRM12629**
	2003.02-2010.03	Rear Axle Left & Right Upper	Cabriolet RWD 271940	Inner diameter:66mm	Spring Mounting	**GRM12631**
	2003.02-2010.03	Rear Axle Left & Right Upper	Cabriolet RWD 271940	Inner diameter:64.5mm	Spring Mounting	**GRM12632**
	2003.02-2010.03	Rear Axle Left & Right Lower Outer	Cabriolet RWD 271940		Knuckle Bushing	**GRM10452**
	2003.02-2010.03	Rear Axle Left & Right Inner	Cabriolet RWD 271940		Bushing,axle beam	**GRM35953**
	2003.02-2010.03	Rear Axle Left & Right Outer	Cabriolet RWD 271940		Bushing,axle beam	**GRM12661**
	2003.02-2010.03	Rear Axle Left & Right Outer	Cabriolet RWD 271940		Bushing,axle beam	**GRM17173**
	2003.02-2010.03	Rear Axle Left & Right Inner	Cabriolet RWD 271940		Bushing Kit,axle beam	**GRM30573S**
	2003.02-2010.03	Front Axle Left & Right	Cabriolet RWD 271940		Steering Bushing	**GRM36918**
1.8 (125 kw)	2002.08-2005.07	Rear Axle Left & Right Upper	Coupe RWD 271942	Inner diameter:63.5mm	Spring Mounting	**GRM12629**
	2002.08-2005.07	Rear Axle Left & Right Upper	Coupe RWD 271942	Inner diameter:66mm	Spring Mounting	**GRM12631**
	2002.08-2005.07	Rear Axle Left & Right Upper	Coupe RWD 271942	Inner diameter:64.5mm	Spring Mounting	**GRM12632**
	2002.08-2005.07	Rear Axle Left & Right Lower Outer	Coupe RWD 271942		Knuckle Bushing	**GRM10452**
	2002.08-2005.07	Rear Axle Left & Right Inner	Coupe RWD 271942		Bushing,axle beam	**GRM35953**
	2002.08-2005.07	Rear Axle Left & Right Outer	Coupe RWD 271942		Bushing,axle beam	**GRM12661**

YEAR	FITTING POSITION	BODY STYLE & DRIVE TYPE & ENGINE	REMARKS	PRODUCT	G-AP Ref.
MERCEDES-BENZ **CLK200**					
1.8 (125 kw)	2002.08-2005.07	Rear Axle Left & Right Outer	Coupe RWD 271942		Bushing,axle beam	GRM17173
	2002.08-2005.07	Rear Axle Left & Right Inner	Coupe RWD 271942		Bushing Kit,axle beam	GRM30573S
	2002.08-2005.07	Front Axle Left & Right	Coupe RWD 271942		Steering Bushing	GRM36918
	2003.07-2010.03	Rear Axle Left & Right Lower Outer	Cabriolet RWD 271942		Knuckle Bushing	GRM10452
	2003.07-2010.03	Rear Axle Left & Right Inner	Cabriolet RWD 271942		Bushing,axle beam	GRM35953
	2003.07-2010.03	Rear Axle Left & Right Outer	Cabriolet RWD 271942		Bushing,axle beam	GRM12661
	2003.07-2010.03	Rear Axle Left & Right Outer	Cabriolet RWD 271942		Bushing,axle beam	GRM17173
	2003.07-2010.03	Rear Axle Left & Right Inner	Cabriolet RWD 271942		Bushing Kit,axle beam	GRM30573S
	2003.07-2010.03	Front Axle Left & Right	Cabriolet RWD 271942		Steering Bushing	GRM36918
1.8 (135 kw)	2007.05-2010.03	Rear Axle Left & Right Upper	Cabriolet RWD 271955	Inner diameter:63.5mm	Spring Mounting	GRM12629
	2007.05-2010.03	Rear Axle Left & Right Upper	Cabriolet RWD 271955	Inner diameter:66mm	Spring Mounting	GRM12631
	2007.05-2010.03	Rear Axle Left & Right Upper	Cabriolet RWD 271955	Inner diameter:64.5mm	Spring Mounting	GRM12632
	2007.05-2010.03	Rear Axle Left & Right Lower Outer	Cabriolet RWD 271955		Knuckle Bushing	GRM10452
	2007.05-2010.03	Rear Axle Left & Right Inner	Cabriolet RWD 271955		Bushing,axle beam	GRM35953
	2007.05-2010.03	Rear Axle Left & Right Outer	Cabriolet RWD 271955		Bushing,axle beam	GRM17173
	2007.05-2010.03	Rear Axle Left & Right Inner	Cabriolet RWD 271955		Bushing Kit,axle beam	GRM30573S
	2007.05-2010.12	Rear Axle Left & Right Upper	Coupe RWD 271955	Inner diameter:63.5mm	Spring Mounting	GRM12629
	2007.05-2010.12	Rear Axle Left & Right Upper	Coupe RWD 271955	Inner diameter:66mm	Spring Mounting	GRM12631
	2007.05-2010.12	Rear Axle Left & Right Upper	Coupe RWD 271955	Inner diameter:64.5mm	Spring Mounting	GRM12632
	2007.05-2010.12	Rear Axle Left & Right Lower Outer	Coupe RWD 271955		Knuckle Bushing	GRM10452
	2007.05-2010.12	Rear Axle Left & Right Inner	Coupe RWD 271955		Bushing,axle beam	GRM35953
	2007.05-2010.12	Rear Axle Left & Right Outer	Coupe RWD 271955		Bushing,axle beam	GRM17173
	2007.05-2010.12	Rear Axle Left & Right Inner	Coupe RWD 271955		Bushing Kit,axle beam	GRM30573S
2.0 (100 kw)	1997.04-2000.05	Front Axle	Coupe RWD 111945		Bushing Kit	GRM10562S
	1997.04-2000.05	Front Axle Left & Right	Coupe RWD 111945		Spring Mounting	GRM12600
	1997.04-2000.05	Rear Axle Left & Right Upper	Coupe RWD 111945	Inner diameter:63.5mm	Spring Mounting	GRM12629
	1997.04-2000.05	Rear Axle Left & Right Upper	Coupe RWD 111945	Inner diameter:66mm	Spring Mounting	GRM12631
	1997.04-2000.05	Rear Axle Left & Right Upper	Coupe RWD 111945	Inner diameter:64.5mm	Spring Mounting	GRM12632
	1997.04-2000.05	Rear Axle Left & Right Lower Outer	Coupe RWD 111945		Knuckle Bushing	GRM10452
	1997.04-2000.05	Rear Axle Right	Coupe RWD 111945		Bushing,axle beam	GRM30233
	1997.04-2000.05	Rear Axle Left & Right	Coupe RWD 111945		Bushing,axle beam	GRM10457
	1997.04-2000.05	Rear Axle Left & Right	Coupe RWD 111945		Bushing,axle beam	GRM11570
	1997.04-2000.05	Rear Axle Left & Right	Coupe RWD 111945		Bushing Kit,axle beam	GRM10551S
	1997.04-2000.05	Rear Axle Left & Right	Coupe RWD 111945		Bushing Kit,axle beam	GRM11570S
	1998.06-2002.03	Front Axle	Cabriolet RWD 111945		Bushing Kit	GRM10562S
	1998.06-2002.03	Front Axle Left & Right	Cabriolet RWD 111945	Inner diameter:70mm	Spring Mounting	GRM12599
	1998.06-2002.03	Front Axle Left & Right	Cabriolet RWD 111945	Inner diameter:71.5mm	Spring Mounting	GRM12600
	1998.06-2002.03	Rear Axle Left & Right Upper	Cabriolet RWD 111945	Inner diameter:63.5mm	Spring Mounting	GRM12629
	1998.06-2002.03	Rear Axle Left & Right Upper	Cabriolet RWD 111945	Inner diameter:66mm	Spring Mounting	GRM12631
	1998.06-2002.03	Rear Axle Left & Right Upper	Cabriolet RWD 111945	Inner diameter:64.5mm	Spring Mounting	GRM12632
	1998.06-2002.03	Rear Axle Left & Right Lower Outer	Cabriolet RWD 111945		Knuckle Bushing	GRM10452
	1998.06-2002.03	Rear Axle Left & Right	Cabriolet RWD 111945		Bushing,axle beam	GRM10457
	1998.06-2002.03	Rear Axle Left & Right	Cabriolet RWD 111945		Bushing,axle beam	GRM11570
	1998.06-2002.03	Rear Axle Left & Right	Cabriolet RWD 111945		Bushing Kit,axle beam	GRM10551S
	1998.06-2002.03	Rear Axle Left & Right	Cabriolet RWD 111945		Bushing Kit,axle beam	GRM11570S
2.0 (120 kw)	2000.06-2002.07	Front Axle	Cabriolet RWD 111956		Bushing Kit	GRM10562S
	2000.06-2002.07	Front Axle	Coupe RWD 111956		Bushing Kit	GRM10562S
	2000.06-2002.07	Rear Axle Left & Right Upper	Cabriolet RWD 111956	Inner diameter:63.5mm	Spring Mounting	GRM12629
	2000.06-2002.07	Rear Axle Left & Right Upper	Coupe RWD 111956	Inner diameter:63.5mm	Spring Mounting	GRM12629
	2000.06-2002.07	Rear Axle Left & Right Upper	Cabriolet RWD 111956	Inner diameter:66mm	Spring Mounting	GRM12631
	2000.06-2002.07	Rear Axle Left & Right Upper	Coupe RWD 111956	Inner diameter:66mm	Spring Mounting	GRM12631
	2000.06-2002.07	Rear Axle Left & Right Upper	Cabriolet RWD 111956	Inner diameter:64.5mm	Spring Mounting	GRM12632
	2000.06-2002.07	Rear Axle Left & Right Upper	Coupe RWD 111956	Inner diameter:64.5mm	Spring Mounting	GRM12632
	2000.06-2002.07	Rear Axle Left & Right Lower Outer	Cabriolet RWD 111956		Knuckle Bushing	GRM10452
	2000.06-2002.07	Rear Axle Left & Right Lower Outer	Coupe RWD 111956		Knuckle Bushing	GRM10452
	2000.06-2002.07	Rear Axle Right	Coupe RWD 111956		Bushing,axle beam	GRM30233
	2000.06-2002.07	Rear Axle Left & Right	Cabriolet RWD 111956		Bushing,axle beam	GRM10457
	2000.06-2002.07	Rear Axle Left & Right	Coupe RWD 111956		Bushing,axle beam	GRM10457
	2000.06-2002.07	Rear Axle Left & Right	Cabriolet RWD 111956		Bushing,axle beam	GRM11570
	2000.06-2002.07	Rear Axle Left & Right	Coupe RWD 111956		Bushing,axle beam	GRM11570
	2000.06-2002.07	Rear Axle Left & Right	Cabriolet RWD 111956		Bushing Kit,axle beam	GRM10551S
	2000.06-2002.07	Rear Axle Left & Right	Coupe RWD 111956		Bushing Kit,axle beam	GRM10551S
	2000.06-2002.07	Rear Axle Left & Right	Cabriolet RWD 111956		Bushing Kit,axle beam	GRM11570S
	2000.06-2002.07	Rear Axle Left & Right	Coupe RWD 111956		Bushing Kit,axle beam	GRM11570S

	YEAR	FITTING POSITION	BODY STYLE & DRIVE TYPE & ENGINE	REMARKS	PRODUCT	G-AP Ref.
MERCEDES-BENZ **CLK200**						
2.0 (141 kw)	1997.06-2000.06	Front Axle	Coupe RWD 111944		Bushing Kit	GRM10562S
	1997.06-2000.06	Rear Axle Left & Right Upper	Coupe RWD 111944	Inner diameter:63.5mm	Spring Mounting	GRM12629
	1997.06-2000.06	Rear Axle Left & Right Upper	Coupe RWD 111944	Inner diameter:66mm	Spring Mounting	GRM12631
	1997.06-2000.06	Rear Axle Left & Right Upper	Coupe RWD 111944	Inner diameter:64.5mm	Spring Mounting	GRM12632
	1997.06-2000.06	Rear Axle Left & Right Lower Outer	Coupe RWD 111944		Knuckle Bushing	GRM10452
	1997.06-2000.06	Rear Axle Right	Coupe RWD 111944		Bushing,axle beam	GRM30233
	1997.06-2000.06	Rear Axle Left & Right	Coupe RWD 111944		Bushing,axle beam	GRM10457
	1997.06-2000.06	Rear Axle Left & Right	Coupe RWD 111944		Bushing,axle beam	GRM11570
	1997.06-2000.06	Rear Axle Left & Right	Coupe RWD 111944		Bushing Kit,axle beam	GRM10551S
	1997.06-2000.06	Rear Axle Left & Right	Coupe RWD 111944		Bushing Kit,axle beam	GRM11570S
	1998.06-2000.06	Front Axle	Cabriolet RWD 111944		Bushing Kit	GRM10562S
	1998.06-2000.06	Rear Axle Left & Right Upper	Cabriolet RWD 111944	Inner diameter:63.5mm	Spring Mounting	GRM12629
	1998.06-2000.06	Rear Axle Left & Right Upper	Cabriolet RWD 111944	Inner diameter:66mm	Spring Mounting	GRM12631
	1998.06-2000.06	Rear Axle Left & Right Upper	Cabriolet RWD 111944	Inner diameter:64.5mm	Spring Mounting	GRM12632
	1998.06-2000.06	Rear Axle Left & Right Lower Outer	Cabriolet RWD 111944		Knuckle Bushing	GRM10452
	1998.06-2000.06	Rear Axle Left & Right	Cabriolet RWD 111944		Bushing,axle beam	GRM10457
	1998.06-2000.06	Rear Axle Left & Right	Cabriolet RWD 111944		Bushing,axle beam	GRM11570
	1998.06-2000.06	Rear Axle Left & Right	Cabriolet RWD 111944		Bushing Kit,axle beam	GRM10551S
	1998.06-2000.06	Rear Axle Left & Right	Cabriolet RWD 111944		Bushing Kit,axle beam	GRM11570S
CLK220						
2.2 (100 kw)	2005.01-2009.05	Rear Axle Left & Right Lower Outer	Coupe RWD 646966		Knuckle Bushing	GRM10452
	2005.01-2009.05	Rear Axle Left & Right Inner	Coupe RWD 646966		Bushing,axle beam	GRM35953
	2005.01-2009.05	Rear Axle Left & Right Outer	Coupe RWD 646966		Bushing,axle beam	GRM17173
	2005.01-2009.05	Rear Axle Left & Right Inner	Coupe RWD 646966		Bushing Kit,axle beam	GRM30573S
2.2 (110 kw)	2005.05-2010.12	Rear Axle Left & Right Upper	Coupe RWD 646966	Inner diameter:63.5mm	Spring Mounting	GRM12629
	2005.05-2010.12	Rear Axle Left & Right Upper	Coupe RWD 646966	Inner diameter:66mm	Spring Mounting	GRM12631
	2005.05-2010.12	Rear Axle Left & Right Upper	Coupe RWD 646966	Inner diameter:64.5mm	Spring Mounting	GRM12632
	2005.05-2010.12	Rear Axle Left & Right Lower Outer	Coupe RWD 646966		Knuckle Bushing	GRM10452
	2005.05-2010.12	Rear Axle Left & Right Inner	Coupe RWD 646966		Bushing,axle beam	GRM35953
	2005.05-2010.12	Rear Axle Left & Right Outer	Coupe RWD 646966		Bushing,axle beam	GRM12661
	2005.05-2010.12	Rear Axle Left & Right Outer	Coupe RWD 646966		Bushing,axle beam	GRM17173
	2005.05-2010.12	Rear Axle Left & Right Inner	Coupe RWD 646966		Bushing Kit,axle beam	GRM30573S
	2005.05-2010.12	Front Axle Left & Right	Coupe RWD 646966		Steering Bushing	GRM36918
CLK230						
2.3 (142 kw)	1997.04-2000.05	Front Axle	Coupe RWD 111975		Bushing Kit	GRM10562S
	1997.04-2000.05	Rear Axle Left & Right Upper	Coupe RWD 111975	Inner diameter:63.5mm	Spring Mounting	GRM12629
	1997.04-2000.05	Rear Axle Left & Right Upper	Coupe RWD 111975	Inner diameter:66mm	Spring Mounting	GRM12631
	1997.04-2000.05	Rear Axle Left & Right Upper	Coupe RWD 111975	Inner diameter:64.5mm	Spring Mounting	GRM12632
	1997.04-2000.05	Rear Axle Left & Right Lower Outer	Coupe RWD 111975		Knuckle Bushing	GRM10452
	1997.04-2000.05	Rear Axle Right	Coupe RWD 111975		Bushing,axle beam	GRM30233
	1997.04-2000.05	Rear Axle Left & Right	Coupe RWD 111975		Bushing,axle beam	GRM10457
	1997.04-2000.05	Rear Axle Left & Right	Coupe RWD 111975		Bushing,axle beam	GRM11570
	1997.04-2000.05	Rear Axle Left & Right	Coupe RWD 111975		Bushing Kit,axle beam	GRM10551S
	1997.04-2000.05	Rear Axle Left & Right	Coupe RWD 111975		Bushing Kit,axle beam	GRM11570S
	1998.06-2000.05	Front Axle	Cabriolet RWD 111975		Bushing Kit	GRM10562S
	1998.06-2000.05	Rear Axle Left & Right Upper	Cabriolet RWD 111975	Inner diameter:63.5mm	Spring Mounting	GRM12629
	1998.06-2000.05	Rear Axle Left & Right Upper	Cabriolet RWD 111975	Inner diameter:66mm	Spring Mounting	GRM12631
	1998.06-2000.05	Rear Axle Left & Right Upper	Cabriolet RWD 111975	Inner diameter:64.5mm	Spring Mounting	GRM12632
	1998.06-2000.05	Rear Axle Left & Right Lower Outer	Cabriolet RWD 111975		Knuckle Bushing	GRM10452
	1998.06-2000.05	Rear Axle Left & Right	Cabriolet RWD 111975		Bushing,axle beam	GRM10457
	1998.06-2000.05	Rear Axle Left & Right	Cabriolet RWD 111975		Bushing,axle beam	GRM11570
	1998.06-2000.05	Rear Axle Left & Right	Cabriolet RWD 111975		Bushing Kit,axle beam	GRM10551S
	1998.06-2000.05	Rear Axle Left & Right	Cabriolet RWD 111975		Bushing Kit,axle beam	GRM11570S
2.3 (145 kw)	1999.09-2002.07	Front Axle	Cabriolet RWD 111982		Bushing Kit	GRM10562S
	1999.09-2002.07	Rear Axle Left & Right Upper	Cabriolet RWD 111982	Inner diameter:63.5mm	Spring Mounting	GRM12629
	1999.09-2002.07	Rear Axle Left & Right Upper	Cabriolet RWD 111982	Inner diameter:66mm	Spring Mounting	GRM12631
	1999.09-2002.07	Rear Axle Left & Right Upper	Cabriolet RWD 111982	Inner diameter:64.5mm	Spring Mounting	GRM12632
	1999.09-2002.07	Rear Axle Left & Right Lower Outer	Cabriolet RWD 111982		Knuckle Bushing	GRM10452
	1999.09-2002.07	Rear Axle Left & Right	Cabriolet RWD 111982		Bushing,axle beam	GRM10457
	1999.09-2002.07	Rear Axle Left & Right	Cabriolet RWD 111982		Bushing,axle beam	GRM11570
	1999.09-2002.07	Rear Axle Left & Right	Cabriolet RWD 111982		Bushing Kit,axle beam	GRM10551S
	1999.09-2002.07	Rear Axle Left & Right	Cabriolet RWD 111982		Bushing Kit,axle beam	GRM11570S
	1999.09-2003.01	Front Axle	Coupe RWD 111982		Bushing Kit	GRM10562S
	1999.09-2003.01	Rear Axle Left & Right Upper	Coupe RWD 111982	Inner diameter:63.5mm	Spring Mounting	GRM12629

	YEAR	FITTING POSITION	BODY STYLE & DRIVE TYPE & ENGINE	REMARKS	PRODUCT	G-AP Ref.
MERCEDES-BENZ						
CLK230						
2.3 (145 kw)	1999.09-2003.01	Rear Axle Left & Right Upper	Coupe RWD 111982	Inner diameter:66mm	Spring Mounting	**GRM12631**
	1999.09-2003.01	Rear Axle Left & Right Upper	Coupe RWD 111982	Inner diameter:64.5mm	Spring Mounting	**GRM12632**
	1999.09-2003.01	Rear Axle Left & Right Lower Outer	Coupe RWD 111982		Knuckle Bushing	**GRM10452**
	1999.09-2003.01	Rear Axle Right	Coupe RWD 111982		Bushing,axle beam	**GRM30233**
	1999.09-2003.01	Rear Axle Left & Right	Coupe RWD 111982		Bushing,axle beam	**GRM10457**
	1999.09-2003.01	Rear Axle Left & Right	Coupe RWD 111982		Bushing,axle beam	**GRM11570**
	1999.09-2003.01	Rear Axle Left & Right	Coupe RWD 111982		Bushing Kit,axle beam	**GRM10551S**
	1999.09-2003.01	Rear Axle Left & Right	Coupe RWD 111982		Bushing Kit,axle beam	**GRM11570S**
CLK240						
2.6 (120 kw)	2002.06-2005.07	Rear Axle Left & Right Lower Outer	Coupe RWD 112912		Knuckle Bushing	**GRM10452**
2.6 (125 kw)	2002.08-2005.07	Rear Axle Left & Right Upper	Coupe RWD 112912	Inner diameter:63.5mm	Spring Mounting	**GRM12629**
	2002.08-2005.07	Rear Axle Left & Right Upper	Coupe RWD 112912	Inner diameter:66mm	Spring Mounting	**GRM12631**
	2002.08-2005.07	Rear Axle Left & Right Upper	Coupe RWD 112912	Inner diameter:64.5mm	Spring Mounting	**GRM12632**
	2002.08-2005.07	Rear Axle Left & Right Lower Outer	Coupe RWD 112912		Knuckle Bushing	**GRM10452**
	2002.08-2005.07	Rear Axle Left & Right Inner	Coupe RWD 112912		Bushing,axle beam	**GRM35953**
	2002.08-2005.07	Rear Axle Left & Right Outer	Coupe RWD 112912		Bushing,axle beam	**GRM12661**
	2002.08-2005.07	Rear Axle Left & Right Outer	Coupe RWD 112912		Bushing,axle beam	**GRM17173**
	2002.08-2005.07	Rear Axle Left & Right Inner	Coupe RWD 112912		Bushing Kit,axle beam	**GRM30573S**
	2002.08-2005.07	Front Axle Left & Right	Coupe RWD 112912		Steering Bushing	**GRM36918**
	2003.02-2005.07	Rear Axle Left & Right Upper	Cabriolet RWD 112912	Inner diameter:63.5mm	Spring Mounting	**GRM12629**
	2003.02-2005.07	Rear Axle Left & Right Upper	Cabriolet RWD 112912	Inner diameter:66mm	Spring Mounting	**GRM12631**
	2003.02-2005.07	Rear Axle Left & Right Upper	Cabriolet RWD 112912	Inner diameter:64.5mm	Spring Mounting	**GRM12632**
	2003.02-2005.07	Rear Axle Left & Right Lower Outer	Cabriolet RWD 112912		Knuckle Bushing	**GRM10452**
	2003.02-2005.07	Rear Axle Left & Right Inner	Cabriolet RWD 112912		Bushing,axle beam	**GRM35953**
	2003.02-2005.07	Rear Axle Left & Right Outer	Cabriolet RWD 112912		Bushing,axle beam	**GRM12661**
	2003.02-2005.07	Rear Axle Left & Right Outer	Cabriolet RWD 112912		Bushing,axle beam	**GRM17173**
	2003.02-2005.07	Rear Axle Left & Right Inner	Cabriolet RWD 112912		Bushing Kit,axle beam	**GRM30573S**
	2003.02-2005.07	Front Axle Left & Right	Cabriolet RWD 112912		Steering Bushing	**GRM36918**
CLK270						
2.7 (120 kw)	2003.02-2005.06	Rear Axle Left & Right Lower Outer	Coupe RWD 612962/612967		Knuckle Bushing	**GRM10452**
	2003.02-2005.06	Rear Axle Left & Right Inner	Coupe RWD 612962/612967		Bushing,axle beam	**GRM35953**
	2003.02-2005.06	Rear Axle Left & Right Outer	Coupe RWD 612962/612967		Bushing,axle beam	**GRM17173**
	2003.02-2005.06	Rear Axle Left & Right Inner	Coupe RWD 612962/612967		Bushing Kit,axle beam	**GRM30573S**
2.7 (125 kw)	2002.08-2005.07	Rear Axle Left & Right Upper	Coupe RWD 612962/612967	Inner diameter:63.5mm	Spring Mounting	**GRM12629**
	2002.08-2005.07	Rear Axle Left & Right Upper	Coupe RWD 612962/612967	Inner diameter:66mm	Spring Mounting	**GRM12631**
	2002.08-2005.07	Rear Axle Left & Right Upper	Coupe RWD 612962/612967	Inner diameter:64.5mm	Spring Mounting	**GRM12632**
	2002.08-2005.07	Rear Axle Left & Right Lower Outer	Coupe RWD 612962/612967		Knuckle Bushing	**GRM10452**
	2002.08-2005.07	Rear Axle Left & Right Inner	Coupe RWD 612962/612967		Bushing,axle beam	**GRM35953**
	2002.08-2005.07	Rear Axle Left & Right Outer	Coupe RWD 612962/612967		Bushing,axle beam	**GRM12661**
	2002.08-2005.07	Rear Axle Left & Right Outer	Coupe RWD 612962/612967		Bushing,axle beam	**GRM17173**
	2002.08-2005.07	Rear Axle Left & Right Inner	Coupe RWD 612962/612967		Bushing Kit,axle beam	**GRM30573S**
	2002.08-2005.07	Front Axle Left & Right	Coupe RWD 612962/612967		Steering Bushing	**GRM36918**
CLK280						
3.0 (170 kw)	2005.03-2010.03	Rear Axle Left & Right Upper	Cabriolet RWD 272940	Inner diameter:63.5mm	Spring Mounting	**GRM12629**
	2005.03-2010.03	Rear Axle Left & Right Upper	Cabriolet RWD 272940	Inner diameter:66mm	Spring Mounting	**GRM12631**
	2005.03-2010.03	Rear Axle Left & Right Upper	Cabriolet RWD 272940	Inner diameter:64.5mm	Spring Mounting	**GRM12632**
	2005.03-2010.03	Rear Axle Left & Right Lower Outer	Cabriolet RWD 272940		Knuckle Bushing	**GRM10452**
	2005.03-2010.03	Rear Axle Left & Right Inner	Cabriolet RWD 272940		Bushing,axle beam	**GRM35953**
	2005.03-2010.03	Rear Axle Left & Right Outer	Cabriolet RWD 272940		Bushing,axle beam	**GRM12661**
	2005.03-2010.03	Rear Axle Left & Right Outer	Cabriolet RWD 272940		Bushing,axle beam	**GRM17173**
	2005.03-2010.03	Rear Axle Left & Right Inner	Cabriolet RWD 272940		Bushing Kit,axle beam	**GRM30573S**
	2005.03-2010.03	Front Axle Left & Right	Cabriolet RWD 272940		Steering Bushing	**GRM36918**
	2005.03-2010.12	Rear Axle Left & Right Upper	Coupe RWD 272940	Inner diameter:63.5mm	Spring Mounting	**GRM12629**
	2005.03-2010.12	Rear Axle Left & Right Upper	Coupe RWD 272940	Inner diameter:66mm	Spring Mounting	**GRM12631**
	2005.03-2010.12	Rear Axle Left & Right Upper	Coupe RWD 272940	Inner diameter:64.5mm	Spring Mounting	**GRM12632**
	2005.03-2010.12	Rear Axle Left & Right Lower Outer	Coupe RWD 272940		Knuckle Bushing	**GRM10452**
	2005.03-2010.12	Rear Axle Left & Right Inner	Coupe RWD 272940		Bushing,axle beam	**GRM35953**
	2005.03-2010.12	Rear Axle Left & Right Outer	Coupe RWD 272940		Bushing,axle beam	**GRM12661**
	2005.03-2010.12	Rear Axle Left & Right Outer	Coupe RWD 272940		Bushing,axle beam	**GRM17173**
	2005.03-2010.12	Rear Axle Left & Right Inner	Coupe RWD 272940		Bushing Kit,axle beam	**GRM30573S**
	2005.03-2010.12	Front Axle Left & Right	Coupe RWD 272940		Steering Bushing	**GRM36918**
CLK320						
3.0 (165 kw)	2005.03-2010.03	Rear Axle Left & Right Upper	Cabriolet RWD 642910	Inner diameter:63.5mm	Spring Mounting	**GRM12629**
	2005.03-2010.03	Rear Axle Left & Right Upper	Cabriolet RWD 642910	Inner diameter:66mm	Spring Mounting	**GRM12631**

	YEAR	FITTING POSITION	BODY STYLE & DRIVE TYPE & ENGINE	REMARKS	PRODUCT	G-AP Ref.
MERCEDES-BENZ **CLK320**						
3.0 (165 kw)	2005.03-2010.03	Rear Axle Left & Right Upper	Cabriolet RWD 642910	Inner diameter:64.5mm	Spring Mounting	**GRM12632**
	2005.03-2010.03	Rear Axle Left & Right Lower Outer	Cabriolet RWD 642910		Knuckle Bushing	**GRM10452**
	2005.03-2010.03	Rear Axle Left & Right Inner	Cabriolet RWD 642910		Bushing,axle beam	**GRM35953**
	2005.03-2010.03	Rear Axle Left & Right Outer	Cabriolet RWD 642910		Bushing,axle beam	**GRM12661**
	2005.03-2010.03	Rear Axle Left & Right Outer	Cabriolet RWD 642910		Bushing,axle beam	**GRM17173**
	2005.03-2010.03	Rear Axle Left & Right Inner	Cabriolet RWD 642910		Bushing Kit,axle beam	**GRM30573S**
	2005.03-2010.12	Rear Axle Left & Right Upper	Coupe RWD 642910	Inner diameter:63.5mm	Spring Mounting	**GRM12629**
	2005.03-2010.12	Rear Axle Left & Right Upper	Coupe RWD 642910	Inner diameter:66mm	Spring Mounting	**GRM12631**
	2005.03-2010.12	Rear Axle Left & Right Upper	Coupe RWD 642910	Inner diameter:64.5mm	Spring Mounting	**GRM12632**
	2005.03-2010.12	Rear Axle Left & Right Lower Outer	Coupe RWD 642910		Knuckle Bushing	**GRM10452**
	2005.03-2010.12	Rear Axle Left & Right Inner	Coupe RWD 642910		Bushing,axle beam	**GRM35953**
	2005.03-2010.12	Rear Axle Left & Right Outer	Coupe RWD 642910		Bushing,axle beam	**GRM12661**
	2005.03-2010.12	Rear Axle Left & Right Outer	Coupe RWD 642910		Bushing,axle beam	**GRM17173**
	2005.03-2010.12	Rear Axle Left & Right Inner	Coupe RWD 642910		Bushing Kit,axle beam	**GRM30573S**
	2005.03-2010.12	Front Axle Left & Right	Coupe RWD 642910		Steering Bushing	**GRM36918**
3.2 (160 kw)	1997.04-2002.07	Front Axle	Coupe RWD 112940		Bushing Kit	**GRM10562S**
	1997.04-2002.07	Front Axle Left & Right	Coupe RWD 112940		Spring Mounting	**GRM12600**
	1997.04-2002.07	Rear Axle Left & Right Upper	Coupe RWD 112940	Inner diameter:63.5mm	Spring Mounting	**GRM12629**
	1997.04-2002.07	Rear Axle Left & Right Upper	Coupe RWD 112940	Inner diameter:66mm	Spring Mounting	**GRM12631**
	1997.04-2002.07	Rear Axle Left & Right Upper	Coupe RWD 112940	Inner diameter:64.5mm	Spring Mounting	**GRM12632**
	1997.04-2002.07	Rear Axle Left & Right Lower Outer	Coupe RWD 112940		Knuckle Bushing	**GRM10452**
	1997.04-2002.07	Rear Axle Right	Coupe RWD 112940		Bushing,axle beam	**GRM30233**
	1997.04-2002.07	Rear Axle Left & Right	Coupe RWD 112940		Bushing,axle beam	**GRM10457**
	1997.04-2002.07	Rear Axle Left & Right	Coupe RWD 112940		Bushing,axle beam	**GRM11570**
	1997.04-2002.07	Rear Axle Left & Right	Coupe RWD 112940		Bushing Kit,axle beam	**GRM10551S**
	1997.04-2002.07	Rear Axle Left & Right	Coupe RWD 112940		Bushing Kit,axle beam	**GRM11570S**
	1999.01-2003.12	Front Axle	Cabriolet RWD 112940		Bushing Kit	**GRM10562S**
	1999.01-2003.12	Front Axle Left & Right	Cabriolet RWD 112940	Inner diameter:70mm	Spring Mounting	**GRM12599**
	1999.01-2003.12	Front Axle Left & Right	Cabriolet RWD 112940	Inner diameter:71.5mm	Spring Mounting	**GRM12600**
	1999.01-2003.12	Rear Axle Left & Right Upper	Cabriolet RWD 112940	Inner diameter:63.5mm	Spring Mounting	**GRM12629**
	1999.01-2003.12	Rear Axle Left & Right Upper	Cabriolet RWD 112940	Inner diameter:66mm	Spring Mounting	**GRM12631**
	1999.01-2003.12	Rear Axle Left & Right Upper	Cabriolet RWD 112940	Inner diameter:64.5mm	Spring Mounting	**GRM12632**
	1999.01-2003.12	Rear Axle Left & Right Lower Outer	Cabriolet RWD 112940		Knuckle Bushing	**GRM10452**
	1999.01-2003.12	Rear Axle Left & Right	Cabriolet RWD 112940		Bushing,axle beam	**GRM10457**
	1999.01-2003.12	Rear Axle Left & Right	Cabriolet RWD 112940		Bushing,axle beam	**GRM11570**
	1999.01-2003.12	Rear Axle Left & Right	Cabriolet RWD 112940		Bushing Kit,axle beam	**GRM10551S**
	1999.01-2003.12	Rear Axle Left & Right	Cabriolet RWD 112940		Bushing Kit,axle beam	**GRM11570S**
	2002.08-2005.07	Rear Axle Left & Right Upper	Coupe RWD 112955	Inner diameter:63.5mm	Spring Mounting	**GRM12629**
	2002.08-2005.07	Rear Axle Left & Right Upper	Coupe RWD 112955	Inner diameter:66mm	Spring Mounting	**GRM12631**
	2002.08-2005.07	Rear Axle Left & Right Upper	Coupe RWD 112955	Inner diameter:64.5mm	Spring Mounting	**GRM12632**
	2002.08-2005.07	Rear Axle Left & Right Lower Outer	Coupe RWD 112955		Knuckle Bushing	**GRM10452**
	2002.08-2005.07	Rear Axle Left & Right Inner	Coupe RWD 112955		Bushing,axle beam	**GRM35953**
	2002.08-2005.07	Rear Axle Left & Right Outer	Coupe RWD 112955		Bushing,axle beam	**GRM12661**
	2002.08-2005.07	Rear Axle Left & Right Outer	Coupe RWD 112955		Bushing,axle beam	**GRM17173**
	2002.08-2005.07	Rear Axle Left & Right Inner	Coupe RWD 112955		Bushing Kit,axle beam	**GRM30573S**
	2002.08-2005.07	Front Axle Left & Right	Coupe RWD 112955		Steering Bushing	**GRM36918**
	2003.01-2005.12	Rear Axle Left & Right Upper	Cabriolet RWD 112955	Inner diameter:63.5mm	Spring Mounting	**GRM12629**
	2003.01-2005.12	Rear Axle Left & Right Upper	Cabriolet RWD 112955	Inner diameter:66mm	Spring Mounting	**GRM12631**
	2003.01-2005.12	Rear Axle Left & Right Upper	Cabriolet RWD 112955	Inner diameter:64.5mm	Spring Mounting	**GRM12632**
	2003.01-2005.12	Rear Axle Left & Right Lower Outer	Cabriolet RWD 112955		Knuckle Bushing	**GRM10452**
	2003.01-2005.12	Rear Axle Left & Right Inner	Cabriolet RWD 112955		Bushing,axle beam	**GRM35953**
	2003.01-2005.12	Rear Axle Left & Right Outer	Cabriolet RWD 112955		Bushing,axle beam	**GRM12661**
	2003.01-2005.12	Rear Axle Left & Right Outer	Cabriolet RWD 112955		Bushing,axle beam	**GRM17173**
	2003.01-2005.12	Rear Axle Left & Right Inner	Cabriolet RWD 112955		Bushing Kit,axle beam	**GRM30573S**
	2003.01-2005.12	Front Axle Left & Right	Cabriolet RWD 112955		Steering Bushing	**GRM36918**
CLK350						
3.5 (200 kw)	2005.03-2010.03	Rear Axle Left & Right Upper	Cabriolet RWD 272960	Inner diameter:63.5mm	Spring Mounting	**GRM12629**
	2005.03-2010.03	Rear Axle Left & Right Upper	Cabriolet RWD 272960	Inner diameter:66mm	Spring Mounting	**GRM12631**
	2005.03-2010.03	Rear Axle Left & Right Upper	Cabriolet RWD 272960	Inner diameter:64.5mm	Spring Mounting	**GRM12632**
	2005.03-2010.03	Rear Axle Left & Right Lower Outer	Cabriolet RWD 272960		Knuckle Bushing	**GRM10452**
	2005.03-2010.03	Rear Axle Left & Right Inner	Cabriolet RWD 272960		Bushing,axle beam	**GRM35953**
	2005.03-2010.03	Rear Axle Left & Right Outer	Cabriolet RWD 272960		Bushing,axle beam	**GRM12661**
	2005.03-2010.03	Rear Axle Left & Right Outer	Cabriolet RWD 272960		Bushing,axle beam	**GRM17173**
	2005.03-2010.03	Rear Axle Left & Right Inner	Cabriolet RWD 272960		Bushing Kit,axle beam	**GRM30573S**

	YEAR	FITTING POSITION	BODY STYLE & DRIVE TYPE & ENGINE	REMARKS	PRODUCT	G-AP Ref.
MERCEDES-BENZ **CLK350**						
3.5 (200 kw)	2005.03-2010.03	Front Axle Left & Right	Cabriolet RWD 272960		Steering Bushing	**GRM36918**
	2005.03-2010.12	Rear Axle Left & Right Upper	Coupe RWD 272960	Inner diameter:63.5mm	Spring Mounting	**GRM12629**
	2005.03-2010.12	Rear Axle Left & Right Upper	Coupe RWD 272960	Inner diameter:66mm	Spring Mounting	**GRM12631**
	2005.03-2010.12	Rear Axle Left & Right Upper	Coupe RWD 272960	Inner diameter:64.5mm	Spring Mounting	**GRM12632**
	2005.03-2010.12	Rear Axle Left & Right Lower Outer	Coupe RWD 272960		Knuckle Bushing	**GRM10452**
	2005.03-2010.12	Rear Axle Left & Right Inner	Coupe RWD 272960		Bushing,axle beam	**GRM35953**
	2005.03-2010.12	Rear Axle Left & Right Outer	Coupe RWD 272960		Bushing,axle beam	**GRM12661**
	2005.03-2010.12	Rear Axle Left & Right Outer	Coupe RWD 272960		Bushing,axle beam	**GRM17173**
	2005.03-2010.12	Rear Axle Left & Right Inner	Coupe RWD 272960		Bushing Kit,axle beam	**GRM30573S**
	2005.03-2010.12	Front Axle Left & Right	Coupe RWD 272960		Steering Bushing	**GRM36918**
CLK430						
4.3 (205 kw)	1997.04-2003.07	Front Axle	Coupe RWD 113943		Bushing Kit	**GRM10562S**
	1997.04-2003.07	Rear Axle Left & Right Upper	Coupe RWD 113943	Inner diameter:63.5mm	Spring Mounting	**GRM12629**
	1997.04-2003.07	Rear Axle Left & Right Upper	Coupe RWD 113943	Inner diameter:66mm	Spring Mounting	**GRM12631**
	1997.04-2003.07	Rear Axle Left & Right Upper	Coupe RWD 113943	Inner diameter:64.5mm	Spring Mounting	**GRM12632**
	1997.04-2003.07	Rear Axle Left & Right Lower Outer	Coupe RWD 113943		Knuckle Bushing	**GRM10452**
	1997.04-2003.07	Rear Axle Right	Coupe RWD 113943		Bushing,axle beam	**GRM30233**
	1997.04-2003.07	Rear Axle Left & Right	Coupe RWD 113943		Bushing,axle beam	**GRM10457**
	1997.04-2003.07	Rear Axle Left & Right	Coupe RWD 113943		Bushing,axle beam	**GRM11570**
	1997.04-2003.07	Rear Axle Left & Right	Coupe RWD 113943		Bushing Kit,axle beam	**GRM10551S**
	1997.04-2003.07	Rear Axle Left & Right	Coupe RWD 113943		Bushing Kit,axle beam	**GRM11570S**
	1999.08-2003.01	Front Axle	Cabriolet RWD 113943		Bushing Kit	**GRM10562S**
	1999.08-2003.01	Rear Axle Left & Right Upper	Cabriolet RWD 113943	Inner diameter:63.5mm	Spring Mounting	**GRM12629**
	1999.08-2003.01	Rear Axle Left & Right Upper	Cabriolet RWD 113943	Inner diameter:66mm	Spring Mounting	**GRM12631**
	1999.08-2003.01	Rear Axle Left & Right Upper	Cabriolet RWD 113943	Inner diameter:64.5mm	Spring Mounting	**GRM12632**
	1999.08-2003.01	Rear Axle Left & Right Lower Outer	Cabriolet RWD 113943		Knuckle Bushing	**GRM10452**
	1999.08-2003.01	Rear Axle Left & Right	Cabriolet RWD 113943		Bushing,axle beam	**GRM10457**
	1999.08-2003.01	Rear Axle Left & Right	Cabriolet RWD 113943		Bushing,axle beam	**GRM11570**
	1999.08-2003.01	Rear Axle Left & Right	Cabriolet RWD 113943		Bushing Kit,axle beam	**GRM10551S**
	1999.08-2003.01	Rear Axle Left & Right	Cabriolet RWD 113943		Bushing Kit,axle beam	**GRM11570S**
CLK500						
5.0 (225 kw)	2002.06-2009.05	Rear Axle Left & Right Upper	Coupe RWD 113968	Inner diameter:63.5mm	Spring Mounting	**GRM12629**
	2002.06-2009.05	Rear Axle Left & Right Upper	Coupe RWD 113968	Inner diameter:66mm	Spring Mounting	**GRM12631**
	2002.06-2009.05	Rear Axle Left & Right Upper	Coupe RWD 113968	Inner diameter:64.5mm	Spring Mounting	**GRM12632**
	2002.06-2009.05	Rear Axle Left & Right Lower Outer	Coupe RWD 113968		Knuckle Bushing	**GRM10452**
	2002.06-2009.05	Rear Axle Left & Right Inner	Coupe RWD 113968		Bushing,axle beam	**GRM35953**
	2002.06-2009.05	Rear Axle Left & Right Outer	Coupe RWD 113968		Bushing,axle beam	**GRM12661**
	2002.06-2009.05	Rear Axle Left & Right Outer	Coupe RWD 113968		Bushing,axle beam	**GRM17173**
	2002.06-2009.05	Rear Axle Left & Right Inner	Coupe RWD 113968		Bushing Kit,axle beam	**GRM30573S**
	2002.06-2009.05	Front Axle Left & Right	Coupe RWD 113968		Steering Bushing	**GRM36918**
	2003.02-2006.12	Rear Axle Left & Right Upper	Cabriolet RWD 113968	Inner diameter:63.5mm	Spring Mounting	**GRM12629**
	2003.02-2006.12	Rear Axle Left & Right Upper	Cabriolet RWD 113968	Inner diameter:66mm	Spring Mounting	**GRM12631**
	2003.02-2006.12	Rear Axle Left & Right Upper	Cabriolet RWD 113968	Inner diameter:64.5mm	Spring Mounting	**GRM12632**
	2003.02-2006.12	Rear Axle Left & Right Lower Outer	Cabriolet RWD 113968		Knuckle Bushing	**GRM10452**
	2003.02-2006.12	Rear Axle Left & Right Inner	Cabriolet RWD 113968		Bushing,axle beam	**GRM35953**
	2003.02-2006.12	Rear Axle Left & Right Outer	Cabriolet RWD 113968		Bushing,axle beam	**GRM12661**
	2003.02-2006.12	Rear Axle Left & Right Outer	Cabriolet RWD 113968		Bushing,axle beam	**GRM17173**
	2003.02-2006.12	Rear Axle Left & Right Inner	Cabriolet RWD 113968		Bushing Kit,axle beam	**GRM30573S**
	2003.02-2006.12	Front Axle Left & Right	Cabriolet RWD 113968		Steering Bushing	**GRM36918**
5.5 (285 kw)	2006.06-2010.03	Rear Axle Left & Right Upper	Cabriolet RWD 273967	Inner diameter:63.5mm	Spring Mounting	**GRM12629**
	2006.06-2010.03	Rear Axle Left & Right Upper	Cabriolet RWD 273967	Inner diameter:66mm	Spring Mounting	**GRM12631**
	2006.06-2010.03	Rear Axle Left & Right Upper	Cabriolet RWD 273967	Inner diameter:64.5mm	Spring Mounting	**GRM12632**
	2006.06-2010.03	Rear Axle Left & Right Lower Outer	Cabriolet RWD 273967		Knuckle Bushing	**GRM10452**
	2006.06-2010.03	Rear Axle Left & Right Inner	Cabriolet RWD 273967		Bushing,axle beam	**GRM35953**
	2006.06-2010.03	Rear Axle Left & Right Outer	Cabriolet RWD 273967		Bushing,axle beam	**GRM17173**
	2006.06-2010.03	Rear Axle Left & Right Inner	Cabriolet RWD 273967		Bushing Kit,axle beam	**GRM30573S**
	2006.06-2010.12	Rear Axle Left & Right Upper	Coupe RWD 273967	Inner diameter:63.5mm	Spring Mounting	**GRM12629**
	2006.06-2010.12	Rear Axle Left & Right Upper	Coupe RWD 273967	Inner diameter:66mm	Spring Mounting	**GRM12631**
	2006.06-2010.12	Rear Axle Left & Right Upper	Coupe RWD 273967	Inner diameter:64.5mm	Spring Mounting	**GRM12632**
	2006.06-2010.12	Rear Axle Left & Right Lower Outer	Coupe RWD 273967		Knuckle Bushing	**GRM10452**
	2006.06-2010.12	Rear Axle Left & Right Inner	Coupe RWD 273967		Bushing,axle beam	**GRM35953**
	2006.06-2010.12	Rear Axle Left & Right Outer	Coupe RWD 273967		Bushing,axle beam	**GRM12661**
	2006.06-2010.12	Rear Axle Left & Right Outer	Coupe RWD 273967		Bushing,axle beam	**GRM17173**
	2006.06-2010.12	Rear Axle Left & Right Inner	Coupe RWD 273967		Bushing Kit,axle beam	**GRM30573S**

	YEAR	FITTING POSITION	BODY STYLE & DRIVE TYPE & ENGINE	REMARKS	PRODUCT	G-AP Ref.
MERCEDES-BENZ **CLK55 AMG**						
5.4 (255 kw)	1998.10-2003.12	Front Axle	Coupe RWD 113984		Bushing Kit	GRM10562S
	1998.10-2003.12	Rear Axle Left & Right Upper	Coupe RWD 113984	Inner diameter:63.5mm	Spring Mounting	GRM12629
	1998.10-2003.12	Rear Axle Left & Right Upper	Coupe RWD 113984	Inner diameter:66mm	Spring Mounting	GRM12631
	1998.10-2003.12	Rear Axle Left & Right Upper	Coupe RWD 113984	Inner diameter:64.5mm	Spring Mounting	GRM12632
	1998.10-2003.12	Rear Axle Left & Right Lower Outer	Coupe RWD 113984		Knuckle Bushing	GRM10452
	1998.10-2003.12	Rear Axle Right	Coupe RWD 113984		Bushing,axle beam	GRM30233
	1999.08-2002.07	Front Axle	Cabriolet RWD 113984		Bushing Kit	GRM10562S
	1999.08-2002.07	Rear Axle Left & Right Upper	Cabriolet RWD 113984	Inner diameter:63.5mm	Spring Mounting	GRM12629
	1999.08-2002.07	Rear Axle Left & Right Upper	Cabriolet RWD 113984	Inner diameter:66mm	Spring Mounting	GRM12631
	1999.08-2002.07	Rear Axle Left & Right Upper	Cabriolet RWD 113984	Inner diameter:64.5mm	Spring Mounting	GRM12632
	1999.08-2002.07	Rear Axle Left & Right Lower Outer	Cabriolet RWD 113984		Knuckle Bushing	GRM10452
5.4 (270 kw)	2002.06-2006.05	Rear Axle Left & Right Upper	Cabriolet RWD 113987	Inner diameter:63.5mm	Spring Mounting	GRM12629
	2002.06-2006.05	Rear Axle Left & Right Upper	Coupe RWD 113987	Inner diameter:63.5mm	Spring Mounting	GRM12629
	2002.06-2006.05	Rear Axle Left & Right Upper	Cabriolet RWD 113987	Inner diameter:66mm	Spring Mounting	GRM12631
	2002.06-2006.05	Rear Axle Left & Right Upper	Coupe RWD 113987	Inner diameter:66mm	Spring Mounting	GRM12631
	2002.06-2006.05	Rear Axle Left & Right Upper	Cabriolet RWD 113987	Inner diameter:64.5mm	Spring Mounting	GRM12632
	2002.06-2006.05	Rear Axle Left & Right Upper	Coupe RWD 113987	Inner diameter:64.5mm	Spring Mounting	GRM12632
	2002.06-2006.05	Rear Axle Left & Right Lower Outer	Cabriolet RWD 113987		Knuckle Bushing	GRM10452
	2002.06-2006.05	Rear Axle Left & Right Lower Outer	Coupe RWD 113987		Knuckle Bushing	GRM10452
	2002.06-2006.05	Rear Axle Left & Right Inner	Cabriolet RWD 113987		Bushing,axle beam	GRM35953
	2002.06-2006.05	Rear Axle Left & Right Inner	Coupe RWD 113987		Bushing,axle beam	GRM35953
	2002.06-2006.05	Rear Axle Left & Right Outer	Cabriolet RWD 113987		Bushing,axle beam	GRM17173
	2002.06-2006.05	Rear Axle Left & Right Outer	Coupe RWD 113987		Bushing,axle beam	GRM17173
	2002.06-2006.05	Rear Axle Left & Right Inner	Cabriolet RWD 113987		Bushing Kit,axle beam	GRM30573S
	2002.06-2006.05	Rear Axle Left & Right Inner	Coupe RWD 113987		Bushing Kit,axle beam	GRM30573S
	2002.06-2006.05	Front Axle Left & Right	Cabriolet RWD 113987		Steering Bushing	GRM36918
	2002.06-2006.05	Front Axle Left & Right	Coupe RWD 113987		Steering Bushing	GRM36918
5.4 (428 kw)	2004.06-2005.10	Rear Axle Left & Right Lower Outer	Coupe RWD 113994		Knuckle Bushing	GRM10452
	2004.06-2005.10	Rear Axle Left & Right Lower Outer	Cabriolet RWD 113994		Knuckle Bushing	GRM10452
	2004.06-2005.10	Rear Axle Left & Right Inner	Coupe RWD 113994		Bushing,axle beam	GRM35953
	2004.06-2005.10	Rear Axle Left & Right Inner	Cabriolet RWD 113994		Bushing,axle beam	GRM35953
	2004.06-2005.10	Rear Axle Left & Right Outer	Coupe RWD 113994		Bushing,axle beam	GRM17173
	2004.06-2005.10	Rear Axle Left & Right Outer	Cabriolet RWD 113994		Bushing,axle beam	GRM17173
	2004.06-2005.10	Rear Axle Left & Right Inner	Coupe RWD 113994		Bushing Kit,axle beam	GRM30573S
	2004.06-2005.10	Rear Axle Left & Right Inner	Cabriolet RWD 113994		Bushing Kit,axle beam	GRM30573S
5.5 (255 kw)	2001.09-2002.03	Rear Axle Left & Right Lower Outer	Convertible RWD M 113.981/M 113.984		Knuckle Bushing	GRM10452
CLK63 AMG						
6.2 (354 kw)	2006.06-2009.05	Rear Axle Left & Right Upper	Coupe RWD 156982	Inner diameter:63.5mm	Spring Mounting	GRM12629
	2006.06-2009.05	Rear Axle Left & Right Upper	Coupe RWD 156982	Inner diameter:66mm	Spring Mounting	GRM12631
	2006.06-2009.05	Rear Axle Left & Right Upper	Coupe RWD 156982	Inner diameter:64.5mm	Spring Mounting	GRM12632
	2006.06-2009.05	Rear Axle Left & Right Lower Outer	Coupe RWD 156982		Knuckle Bushing	GRM10452
	2006.06-2009.05	Rear Axle Left & Right Inner	Coupe RWD 156982		Bushing,axle beam	GRM35953
	2006.06-2009.05	Rear Axle Left & Right Outer	Coupe RWD 156982		Bushing,axle beam	GRM17173
	2006.06-2009.05	Rear Axle Left & Right Inner	Coupe RWD 156982		Bushing Kit,axle beam	GRM30573S
	2006.06-2009.05	Front Axle Left & Right	Coupe RWD 156982		Steering Bushing	GRM36918
	2006.06-2010.03	Rear Axle Left & Right Upper	Cabriolet RWD 156982	Inner diameter:63.5mm	Spring Mounting	GRM12629
	2006.06-2010.03	Rear Axle Left & Right Upper	Cabriolet RWD 156982	Inner diameter:66mm	Spring Mounting	GRM12631
	2006.06-2010.03	Rear Axle Left & Right Upper	Cabriolet RWD 156982	Inner diameter:64.5mm	Spring Mounting	GRM12632
	2006.06-2010.03	Rear Axle Left & Right Lower Outer	Cabriolet RWD 156982		Knuckle Bushing	GRM10452
	2006.06-2010.03	Rear Axle Left & Right Inner	Cabriolet RWD 156982		Bushing,axle beam	GRM35953
	2006.06-2010.03	Rear Axle Left & Right Outer	Cabriolet RWD 156982		Bushing,axle beam	GRM17173
	2006.06-2010.03	Rear Axle Left & Right Inner	Cabriolet RWD 156982		Bushing Kit,axle beam	GRM30573S
	2006.06-2010.03	Front Axle Left & Right	Cabriolet RWD 156982		Steering Bushing	GRM36918
6.2 (373 kw)	2007.05-2009.05	Rear Axle Left & Right Lower Outer	Coupe RWD 156982		Knuckle Bushing	GRM10452
	2007.05-2009.05	Rear Axle Left & Right Inner	Coupe RWD 156982		Bushing,axle beam	GRM35953
	2007.05-2009.05	Rear Axle Left & Right Outer	Coupe RWD 156982		Bushing,axle beam	GRM17173
	2007.05-2009.05	Rear Axle Left & Right Inner	Coupe RWD 156982		Bushing Kit,axle beam	GRM30573S
CLS220						
2.0 (143 kw)	2018.06-	Rear Axle Left & Right Lower Outer	Coupe RWD 654920		Knuckle Bushing	GRM10452
	2018.06-	Rear Axle Left & Right Lower	Coupe RWD 654920		Bushing,axle beam	GRM30272
2.2 (120 kw)	2014.05-2017.12	Rear Axle Left & Right Lower Outer	Coupe RWD 651924		Knuckle Bushing	GRM10452
	2014.05-2017.12	Rear Axle Left & Right Lower Outer	Estate RWD 651924		Knuckle Bushing	GRM10452
	2014.05-2017.12	Rear Axle Left & Right Lower	Coupe RWD 651924		Bushing,axle beam	GRM30272
	2014.05-2017.12	Rear Axle Left & Right Lower	Estate RWD 651924		Bushing,axle beam	GRM30272

	YEAR	FITTING POSITION	BODY STYLE & DRIVE TYPE & ENGINE	REMARKS	PRODUCT	G-AP Ref.
MERCEDES-BENZ **CLS220**						
2.2 (125 kw)	2014.05-2017.12	Rear Axle Left & Right Lower Outer	Coupe RWD 651924		Knuckle Bushing	GRM10452
	2014.05-2017.12	Rear Axle Left & Right Lower Outer	Estate RWD 651924		Knuckle Bushing	GRM10452
	2014.05-2017.12	Rear Axle Left & Right Lower	Coupe RWD 651924		Bushing,axle beam	GRM30272
	2014.05-2017.12	Rear Axle Left & Right Lower	Estate RWD 651924		Bushing,axle beam	GRM30272
2.2 (130 kw)	2014.05-2017.12	Rear Axle Left & Right Lower Outer	Coupe RWD 651924		Knuckle Bushing	GRM10452
	2014.05-2017.12	Rear Axle Left & Right Lower Outer	Estate RWD 651924		Knuckle Bushing	GRM10452
	2014.05-2017.12	Rear Axle Left & Right Lower	Coupe RWD 651924		Bushing,axle beam	GRM30272
	2014.05-2017.12	Rear Axle Left & Right Lower	Estate RWD 651924		Bushing,axle beam	GRM30272
CLS250						
2.2 (150 kw)	2011.04-2017.12	Front Axle	Coupe RWD 651924		Protection Boot	GRM40659
	2011.04-2017.12	Rear Axle Left & Right Lower Outer	Coupe RWD 651924		Knuckle Bushing	GRM10452
	2011.04-2017.12	Rear Axle Left & Right Lower	Coupe RWD 651924		Bushing,axle beam	GRM30272
	2012.10-2017.12	Front Axle	Estate RWD 651924		Protection Boot	GRM40659
	2012.10-2017.12	Rear Axle Left & Right Lower Outer	Estate RWD 651924		Knuckle Bushing	GRM10452
	2012.10-2017.12	Rear Axle Left & Right Lower	Estate RWD 651924		Bushing,axle beam	GRM30272
	2014.05-2017.12	Rear Axle Left & Right Lower Outer	Coupe 4WD 651924		Knuckle Bushing	GRM10452
	2014.05-2017.12	Rear Axle Left & Right Lower Outer	Estate 4WD 651924		Knuckle Bushing	GRM10452
	2014.05-2017.12	Rear Axle Left & Right Lower	Coupe 4WD 651924		Bushing,axle beam	GRM30272
	2014.05-2017.12	Rear Axle Left & Right Lower	Estate 4WD 651924		Bushing,axle beam	GRM30272
CLS280						
3.0 (170 kw)	2008.07-2010.12	Rear Axle Left & Right Lower Outer	Coupe RWD 272943		Knuckle Bushing	GRM10452
	2008.07-2010.12	Rear Axle Left & Right Lower	Coupe RWD 272943		Bushing,axle beam	GRM30272
	2008.07-2010.12	Rear Axle Left & Right Outer	Coupe RWD 272943		Bushing,axle beam	GRM30271
CLS300						
2.0 (180 kw)	2018.04-	Rear Axle Left & Right Lower Outer	Coupe RWD 654920		Knuckle Bushing	GRM10452
	2018.04-	Rear Axle Left & Right Lower	Coupe RWD 654920		Bushing,axle beam	GRM30272
3.0 (170 kw)	2009.04-2010.12	Rear Axle Left & Right Lower Outer	Coupe RWD 272943		Knuckle Bushing	GRM10452
	2009.04-2010.12	Rear Axle Left & Right Lower	Coupe RWD 272943		Bushing,axle beam	GRM30272
	2009.04-2010.12	Rear Axle Left & Right Outer	Coupe RWD 272943		Bushing,axle beam	GRM30271
CLS320						
3.0 (155 kw)	2005.01-2010.12	Rear Axle Left & Right Lower Outer	Coupe RWD 642920		Knuckle Bushing	GRM10452
	2005.01-2010.12	Rear Axle Left & Right Lower	Coupe RWD 642920		Bushing,axle beam	GRM30272
3.0 (165 kw)	2005.03-2010.12	Rear Axle Left & Right Lower Outer	Coupe RWD 642920		Knuckle Bushing	GRM10452
	2005.03-2010.12	Rear Axle Left & Right Lower	Coupe RWD 642920		Bushing,axle beam	GRM30272
	2005.03-2010.12	Rear Axle Left & Right Outer	Coupe RWD 642920		Bushing,axle beam	GRM30271
CLS350						
2.0 (220 kw)	2018.08-	Rear Axle Left & Right Lower Outer	Coupe RWD 264920		Knuckle Bushing	GRM10452
	2018.08-	Rear Axle Left & Right Lower Outer	Coupe 4WD 264920		Knuckle Bushing	GRM10452
	2018.08-	Rear Axle Left & Right Lower	Coupe RWD 264920		Bushing,axle beam	GRM30272
	2018.08-	Rear Axle Left & Right Lower	Coupe 4WD 264920		Bushing,axle beam	GRM30272
2.9 (183 kw)	2017.12-	Rear Axle Left & Right Lower Outer	Coupe 4WD 656929		Knuckle Bushing	GRM10452
	2017.12-	Rear Axle Left & Right Lower	Coupe 4WD 656929		Bushing,axle beam	GRM30272
2.9 (210 kw)	2017.12-	Rear Axle Left & Right Lower Outer	Coupe 4WD 656929		Knuckle Bushing	GRM10452
	2017.12-	Rear Axle Left & Right Lower	Coupe 4WD 656929		Bushing,axle beam	GRM30272
	2018.08-	Rear Axle Left & Right Lower Outer	Coupe RWD 656929		Knuckle Bushing	GRM10452
	2018.08-	Rear Axle Left & Right Lower	Coupe RWD 656929		Bushing,axle beam	GRM30272
3.0 (165 kw)	2009.04-2010.12	Rear Axle Left & Right Lower Outer	Coupe RWD 642920		Knuckle Bushing	GRM10452
	2009.04-2010.12	Rear Axle Left & Right Lower	Coupe RWD 642920		Bushing,axle beam	GRM30272
	2009.04-2010.12	Rear Axle Left & Right Outer	Coupe RWD 642920		Bushing,axle beam	GRM30271
3.0 (185 kw)	2013.02-2017.12	Rear Axle Left & Right Lower Outer	Coupe 4WD 642854/642858		Knuckle Bushing	GRM10452
	2013.02-2017.12	Rear Axle Left & Right Lower Outer	Coupe RWD 642852/642853		Knuckle Bushing	GRM10452
	2013.02-2017.12	Rear Axle Left & Right Lower	Coupe 4WD 642854/642858		Bushing,axle beam	GRM30272
	2013.02-2017.12	Rear Axle Left & Right Lower	Coupe RWD 642852/642853		Bushing,axle beam	GRM30272
	2014.05-2017.12	Rear Axle Left & Right Lower Outer	Estate 4WD 642854/642858		Knuckle Bushing	GRM10452
	2014.05-2017.12	Rear Axle Left & Right Lower Outer	Estate RWD 642852/642853		Knuckle Bushing	GRM10452
	2014.05-2017.12	Rear Axle Left & Right Lower	Estate 4WD 642854/642858		Bushing,axle beam	GRM30272
	2014.05-2017.12	Rear Axle Left & Right Lower	Estate RWD 642852/642853		Bushing,axle beam	GRM30272
3.0 (190 kw)	2014.05-2017.12	Rear Axle Left & Right Lower Outer	Estate RWD 642852/642853		Knuckle Bushing	GRM10452
	2014.05-2017.12	Rear Axle Left & Right Lower	Estate RWD 642852/642853		Bushing,axle beam	GRM30272
	2014.06-2017.12	Rear Axle Left & Right Lower Outer	Coupe RWD 642852/642853		Knuckle Bushing	GRM10452
	2014.06-2017.12	Rear Axle Left & Right Lower	Coupe RWD 642852/642853		Bushing,axle beam	GRM30272
	2015.04-2017.12	Rear Axle Left & Right Lower Outer	Coupe 4WD 642854/642858		Knuckle Bushing	GRM10452
	2015.04-2017.12	Rear Axle Left & Right Lower Outer	Estate 4WD 642854/642858		Knuckle Bushing	GRM10452
	2015.04-2017.12	Rear Axle Left & Right Lower	Coupe 4WD 642854/642858		Bushing,axle beam	GRM30272

	YEAR	FITTING POSITION	BODY STYLE & DRIVE TYPE & ENGINE	REMARKS	PRODUCT	G-AP Ref.
MERCEDES-BENZ **CLS350**						
3.0 (190 kw)	2015.04-2017.12	Rear Axle Left & Right Lower	Estate 4WD 642854/642858		Bushing,axle beam	GRM30272
3.0 (195 kw)	2011.01-2014.08	Front Axle	Coupe RWD 642853		Protection Boot	GRM40659
	2011.01-2014.08	Rear Axle Left & Right Lower Outer	Coupe RWD 642853		Knuckle Bushing	GRM10452
	2011.01-2014.08	Rear Axle Left & Right Lower	Coupe RWD 642853		Bushing,axle beam	GRM30272
	2011.09-2014.08	Front Axle	Coupe 4WD 642854		Protection Boot	GRM40659
	2011.09-2014.08	Rear Axle Left & Right Lower Outer	Coupe 4WD 642854		Knuckle Bushing	GRM10452
	2011.09-2014.08	Rear Axle Left & Right Lower	Coupe 4WD 642854		Bushing,axle beam	GRM30272
	2012.10-2014.08	Front Axle	Estate 4WD 642854		Protection Boot	GRM40659
	2012.10-2014.08	Front Axle	Estate RWD 642853		Protection Boot	GRM40659
	2012.10-2014.08	Rear Axle Left & Right Lower Outer	Estate 4WD 642854		Knuckle Bushing	GRM10452
	2012.10-2014.08	Rear Axle Left & Right Lower Outer	Estate RWD 642853		Knuckle Bushing	GRM10452
	2012.10-2014.08	Rear Axle Left & Right Lower	Estate 4WD 642854		Bushing,axle beam	GRM30272
	2012.10-2014.08	Rear Axle Left & Right Lower	Estate RWD 642853		Bushing,axle beam	GRM30272
3.0 (200 kw)	2009.04-2010.12	Rear Axle Left & Right Lower Outer	Coupe RWD 642920		Knuckle Bushing	GRM10452
	2009.04-2010.12	Rear Axle Left & Right Lower	Coupe RWD 642920		Bushing,axle beam	GRM30272
3.5 (200 kw)	2004.07-2010.12	Rear Axle Left & Right Lower Outer	Coupe RWD 272964		Knuckle Bushing	GRM10452
	2004.07-2010.12	Rear Axle Left & Right Lower	Coupe RWD 272964		Bushing,axle beam	GRM30272
	2004.07-2010.12	Rear Axle Left & Right Outer	Coupe RWD 272964		Bushing,axle beam	GRM30271
3.5 (215 kw)	2006.04-2010.12	Rear Axle Left & Right Lower Outer	Coupe RWD 272985		Knuckle Bushing	GRM10452
	2006.04-2010.12	Rear Axle Left & Right Lower	Coupe RWD 272985		Bushing,axle beam	GRM30272
	2006.04-2010.12	Rear Axle Left & Right Outer	Coupe RWD 272985		Bushing,axle beam	GRM30271
3.5 (225 kw)	2011.01-2014.08	Front Axle	Coupe RWD 276952		Protection Boot	GRM40659
	2011.01-2014.08	Rear Axle Left & Right Lower Outer	Coupe RWD 276952		Knuckle Bushing	GRM10452
	2011.01-2014.08	Rear Axle Left & Right Lower	Coupe RWD 276952		Bushing,axle beam	GRM30272
	2012.10-2014.08	Front Axle	Estate RWD 276952		Protection Boot	GRM40659
	2012.10-2014.08	Rear Axle Left & Right Lower Outer	Estate RWD 276952		Knuckle Bushing	GRM10452
	2012.10-2014.08	Rear Axle Left & Right Lower	Estate RWD 276952		Bushing,axle beam	GRM30272
CLS400						
2.9 (243 kw)	2020.06-	Rear Axle Left & Right Lower Outer	Coupe 4WD 656929		Knuckle Bushing	GRM10452
	2020.06-	Rear Axle Left & Right Lower	Coupe 4WD 656929		Bushing,axle beam	GRM30272
2.9 (250 kw)	2017.12-	Rear Axle Left & Right Lower Outer	Coupe 4WD 656929		Knuckle Bushing	GRM10452
	2017.12-	Rear Axle Left & Right Lower	Coupe 4WD 656929		Bushing,axle beam	GRM30272
3.0 (245 kw)	2014.05-2017.12	Rear Axle Left & Right Lower Outer	Estate 4WD 276820		Knuckle Bushing	GRM10452
	2014.05-2017.12	Rear Axle Left & Right Lower Outer	Coupe 4WD 276820		Knuckle Bushing	GRM10452
	2014.05-2017.12	Rear Axle Left & Right Lower Outer	Coupe RWD 276820		Knuckle Bushing	GRM10452
	2014.05-2017.12	Rear Axle Left & Right Lower Outer	Estate RWD 276820		Knuckle Bushing	GRM10452
	2014.05-2017.12	Rear Axle Left & Right Lower	Estate 4WD 276820		Bushing,axle beam	GRM30272
	2014.05-2017.12	Rear Axle Left & Right Lower	Coupe 4WD 276820		Bushing,axle beam	GRM30272
	2014.05-2017.12	Rear Axle Left & Right Lower	Coupe RWD 276820		Bushing,axle beam	GRM30272
	2014.05-2017.12	Rear Axle Left & Right Lower	Estate RWD 276820		Bushing,axle beam	GRM30272
3.5 (245 kw)	2014.06-2017.12	Rear Axle Left & Right Lower Outer	Estate 4WD 276850		Knuckle Bushing	GRM10452
	2014.06-2017.12	Rear Axle Left & Right Lower	Estate 4WD 276850		Bushing,axle beam	GRM30272
	2014.07-2017.12	Rear Axle Left & Right Lower Outer	Coupe 4WD 276850		Knuckle Bushing	GRM10452
	2014.07-2017.12	Rear Axle Left & Right Lower Outer	Coupe RWD 276850		Knuckle Bushing	GRM10452
	2014.07-2017.12	Rear Axle Left & Right Lower Outer	Estate RWD 276850		Knuckle Bushing	GRM10452
	2014.07-2017.12	Rear Axle Left & Right Lower	Coupe 4WD 276850		Bushing,axle beam	GRM30272
	2014.07-2017.12	Rear Axle Left & Right Lower	Coupe RWD 276850		Bushing,axle beam	GRM30272
	2014.07-2017.12	Rear Axle Left & Right Lower	Estate RWD 276850		Bushing,axle beam	GRM30272
CLS450						
3.0 (270 kw)	2017.12-	Rear Axle Left & Right Lower Outer	Coupe 4WD 256930		Knuckle Bushing	GRM10452
	2017.12-	Rear Axle Left & Right Lower	Coupe 4WD 256930		Bushing,axle beam	GRM30272
CLS500						
4.7 (300 kw)	2011.02-2017.12	Front Axle	Coupe RWD 278922		Protection Boot	GRM40659
	2011.02-2017.12	Rear Axle Left & Right Lower Outer	Coupe RWD 278922		Knuckle Bushing	GRM10452
	2011.02-2017.12	Rear Axle Left & Right Lower	Coupe RWD 278922		Bushing,axle beam	GRM30272
	2011.09-2017.12	Front Axle	Coupe 4WD 278922		Protection Boot	GRM40659
	2011.09-2017.12	Rear Axle Left & Right Lower Outer	Coupe 4WD 278922		Knuckle Bushing	GRM10452
	2011.09-2017.12	Rear Axle Left & Right Lower	Coupe 4WD 278922		Bushing,axle beam	GRM30272
	2012.10-2017.12	Front Axle	Estate 4WD 278922		Protection Boot	GRM40659
	2012.10-2017.12	Front Axle	Estate RWD 278922		Protection Boot	GRM40659
	2012.10-2017.12	Rear Axle Left & Right Lower Outer	Estate 4WD 278922		Knuckle Bushing	GRM10452
	2012.10-2017.12	Rear Axle Left & Right Lower Outer	Estate RWD 278922		Knuckle Bushing	GRM10452
	2012.10-2017.12	Rear Axle Left & Right Lower	Estate 4WD 278922		Bushing,axle beam	GRM30272
	2012.10-2017.12	Rear Axle Left & Right Lower	Estate RWD 278922		Bushing,axle beam	GRM30272

	YEAR	FITTING POSITION	BODY STYLE & DRIVE TYPE & ENGINE	REMARKS	PRODUCT	G-AP Ref.
MERCEDES-BENZ **CLS500**						
5.0 (225 kw)	2004.10-2010.12	Rear Axle Left & Right Lower Outer	Coupe RWD 113967		Knuckle Bushing	GRM10452
	2004.10-2010.12	Rear Axle Left & Right Lower	Coupe RWD 113967		Bushing,axle beam	GRM30272
	2004.10-2010.12	Rear Axle Left & Right Outer	Coupe RWD 113967		Bushing,axle beam	GRM30271
5.5 (285 kw)	2006.04-2011.12	Rear Axle Left & Right Lower Outer	Coupe RWD 273960		Knuckle Bushing	GRM10452
	2006.04-2011.12	Rear Axle Left & Right Lower	Coupe RWD 273960		Bushing,axle beam	GRM30272
	2006.04-2011.12	Rear Axle Left & Right Outer	Coupe RWD 273960		Bushing,axle beam	GRM30271
CLS53 AMG						
3.0 (320 kw)	2018.05-	Rear Axle Left & Right Lower Outer	Coupe 4WD 256930		Knuckle Bushing	GRM10452
	2018.05-	Rear Axle Left & Right Lower	Coupe 4WD 256930		Bushing,axle beam	GRM30272
CLS55 AMG						
5.4 (350 kw)	2005.01-2010.12	Rear Axle Left & Right Lower Outer	Coupe RWD 113990	for vehicles without electronic suspension	Knuckle Bushing	GRM10452
	2005.01-2010.12	Rear Axle Left & Right Lower	Coupe RWD 113990		Bushing,axle beam	GRM30272
	2005.01-2010.12	Rear Axle Left & Right Outer	Coupe RWD 113990		Bushing,axle beam	GRM30271
CLS550						
5.5 (285 kw)	2006.04-2011.12	Rear Axle Left & Right Lower Outer	Coupe RWD 273960		Knuckle Bushing	GRM10452
	2006.04-2011.12	Rear Axle Left & Right Lower	Coupe RWD 273960		Bushing,axle beam	GRM30272
	2006.04-2011.12	Rear Axle Left & Right Outer	Coupe RWD 273960		Bushing,axle beam	GRM30271
CLS63 AMG						
5.5 (386 kw)	2011.02-2017.12	Front Axle	Coupe RWD 157980/157981		Protection Boot	GRM40659
	2011.02-2017.12	Rear Axle Left & Right Lower Outer	Coupe RWD 157980/157981		Knuckle Bushing	GRM10452
	2011.02-2017.12	Rear Axle Left & Right	Coupe RWD 157980/157981		Bushing,axle beam	GRM30531
	2011.02-2017.12	Rear Axle Left & Right Lower	Coupe RWD 157980/157981		Bushing,axle beam	GRM30272
	2012.10-2017.12	Front Axle	Estate RWD 157981		Protection Boot	GRM40659
	2012.10-2017.12	Rear Axle Left & Right Lower Outer	Estate RWD 157981		Knuckle Bushing	GRM10452
	2012.10-2017.12	Rear Axle Left & Right	Estate RWD 157981		Bushing,axle beam	GRM30531
	2012.10-2017.12	Rear Axle Left & Right Lower	Estate RWD 157981		Bushing,axle beam	GRM30272
5.5 (410 kw)	2011.01-2017.12	Front Axle	Coupe RWD 157981		Protection Boot	GRM40659
	2011.01-2017.12	Rear Axle Left & Right Lower Outer	Coupe RWD 157981		Knuckle Bushing	GRM10452
	2011.01-2017.12	Rear Axle Left & Right	Coupe RWD 157981		Bushing,axle beam	GRM30531
	2011.01-2017.12	Rear Axle Left & Right Lower	Coupe RWD 157981		Bushing,axle beam	GRM30272
	2013.05-2017.12	Front Axle	Coupe 4WD 157981		Protection Boot	GRM40659
	2013.05-2017.12	Front Axle	Estate 4WD 157981		Protection Boot	GRM40659
	2013.05-2017.12	Rear Axle Left & Right Lower Outer	Estate RWD 157981		Knuckle Bushing	GRM10452
	2013.05-2017.12	Rear Axle Left & Right Lower Outer	Coupe 4WD 157981		Knuckle Bushing	GRM10452
	2013.05-2017.12	Rear Axle Left & Right Lower Outer	Estate 4WD 157981		Knuckle Bushing	GRM10452
	2013.05-2017.12	Rear Axle Left & Right	Estate RWD 157981		Bushing,axle beam	GRM30531
	2013.05-2017.12	Rear Axle Left & Right	Coupe 4WD 157981		Bushing,axle beam	GRM30531
	2013.05-2017.12	Rear Axle Left & Right	Estate 4WD 157981		Bushing,axle beam	GRM30531
	2013.05-2017.12	Rear Axle Left & Right Lower	Estate RWD 157981		Bushing,axle beam	GRM30272
	2013.05-2017.12	Rear Axle Left & Right Lower	Coupe 4WD 157981		Bushing,axle beam	GRM30272
	2013.05-2017.12	Rear Axle Left & Right Lower	Estate 4WD 157981		Bushing,axle beam	GRM30272
5.5 (430 kw)	2013.02-2017.12	Front Axle	Coupe 4WD 157981		Protection Boot	GRM40659
	2013.02-2017.12	Front Axle	Estate 4WD 157981		Protection Boot	GRM40659
	2013.02-2017.12	Rear Axle Left & Right Lower Outer	Coupe 4WD 157981		Knuckle Bushing	GRM10452
	2013.02-2017.12	Rear Axle Left & Right Lower Outer	Estate 4WD 157981		Knuckle Bushing	GRM10452
	2013.02-2017.12	Rear Axle Left & Right Lower Outer	Coupe RWD 157981		Knuckle Bushing	GRM10452
	2013.02-2017.12	Rear Axle Left & Right Lower Outer	Estate RWD 157981		Knuckle Bushing	GRM10452
	2013.02-2017.12	Rear Axle Left & Right	Coupe 4WD 157981		Bushing,axle beam	GRM30531
	2013.02-2017.12	Rear Axle Left & Right	Estate 4WD 157981		Bushing,axle beam	GRM30531
	2013.02-2017.12	Rear Axle Left & Right Lower	Coupe 4WD 157981		Bushing,axle beam	GRM30272
	2013.02-2017.12	Rear Axle Left & Right Lower	Estate 4WD 157981		Bushing,axle beam	GRM30272
	2013.02-2017.12	Rear Axle Left & Right Lower	Coupe RWD 157981		Bushing,axle beam	GRM30272
	2013.02-2017.12	Rear Axle Left & Right Lower	Estate RWD 157981		Bushing,axle beam	GRM30272
6.2 (378 kw)	2006.04-2010.12	Rear Axle Left & Right Lower Outer	Coupe RWD 156983		Knuckle Bushing	GRM10452
	2006.04-2010.12	Rear Axle Left & Right Lower	Coupe RWD 156983		Bushing,axle beam	GRM30272
	2006.04-2010.12	Rear Axle Left & Right Outer	Coupe RWD 156983		Bushing,axle beam	GRM30271
E180						
1.6 (115 kw)	2013.08-2015.12	Front Axle	Saloon RWD 274910	for vehicles without Airmatic DC	Rubber Buffer,shock absorber	GRM37194
	2013.08-2015.12	Rear Axle Left & Right Lower Outer	Saloon RWD 274910		Knuckle Bushing	GRM10452
	2013.08-2015.12	Rear Axle Left & Right Lower	Saloon RWD 274910		Bushing,axle beam	GRM30272
	2016.01-2019.06	Rear Axle Left & Right Lower Outer	Saloon RWD 274910		Knuckle Bushing	GRM10452
	2016.01-2019.06	Rear Axle Left & Right Lower	Saloon RWD 274910		Bushing,axle beam	GRM30272

	YEAR	FITTING POSITION	BODY STYLE & DRIVE TYPE & ENGINE	REMARKS	PRODUCT	G-AP Ref.
MERCEDES-BENZ **E200**						
1.6 (118 kw)	2018.11-2023.08	Rear Axle Left & Right Lower Outer	Saloon RWD 654916		Knuckle Bushing	GRM10452
	2018.11-2023.08	Rear Axle Left & Right Lower Outer	Estate RWD 654916		Knuckle Bushing	GRM10452
	2018.11-2023.08	Rear Axle Left & Right Lower	Saloon RWD 654916		Bushing,axle beam	GRM30272
	2018.11-2023.08	Rear Axle Left & Right Lower	Estate RWD 654916		Bushing,axle beam	GRM30272
1.8 (120 kw)	2002.08-2006.07	Rear Axle Left & Right	Saloon RWD 271941		Bushing,shock absorber	GRM36941
	2002.08-2006.07	Rear Axle Left & Right Upper	Saloon RWD 271941		Knuckle Bushing	GRM10512
	2002.08-2006.07	Rear Axle Left & Right Lower Outer	Saloon RWD 271941		Knuckle Bushing	GRM10452
	2002.08-2006.07	Rear Axle Left & Right Lower	Saloon RWD 271941		Bushing,axle beam	GRM30272
	2002.08-2006.07	Rear Axle Left & Right Outer	Saloon RWD 271941		Bushing,axle beam	GRM30271
	2003.04-2006.07	Rear Axle Left & Right	Estate RWD 271941		Bushing,shock absorber	GRM36941
	2003.04-2006.07	Rear Axle Left & Right Lower Outer	Estate RWD 271941		Knuckle Bushing	GRM10452
	2003.04-2006.07	Rear Axle Left & Right Lower	Estate RWD 271941		Bushing,axle beam	GRM30272
	2003.04-2006.07	Rear Axle Left & Right Outer	Estate RWD 271941		Bushing,axle beam	GRM30271
	2004.03-2008.12	Rear Axle Left & Right	Saloon RWD 271941NGT		Bushing,shock absorber	GRM36941
	2004.03-2008.12	Rear Axle Left & Right Upper	Saloon RWD 271941NGT		Knuckle Bushing	GRM10512
	2004.03-2008.12	Rear Axle Left & Right Lower Outer	Saloon RWD 271941NGT		Knuckle Bushing	GRM10452
	2004.03-2008.12	Rear Axle Left & Right Lower	Saloon RWD 271941NGT		Bushing,axle beam	GRM30272
	2004.03-2008.12	Rear Axle Left & Right Outer	Saloon RWD 271941NGT		Bushing,axle beam	GRM30271
	2011.03-2015.12	Front Axle	Saloon RWD 271958NGT		Protection Boot	GRM40659
	2011.03-2015.12	Rear Axle Left & Right Upper	Saloon RWD 271958NGT	Inner diameter:63.5mm	Spring Mounting	GRM12629
	2011.03-2015.12	Rear Axle Left & Right Upper	Saloon RWD 271958NGT	Inner diameter:66mm	Spring Mounting	GRM12631
	2011.03-2015.12	Rear Axle Left & Right Upper	Saloon RWD 271958NGT	Inner diameter:64.5mm	Spring Mounting	GRM12632
	2011.03-2015.12	Front Axle	Saloon RWD 271958NGT		Rubber Buffer,shock absorber	GRM33625
	2011.03-2015.12	Front Axle	Saloon RWD 271958NGT	for vehicles without Airmatic DC	Rubber Buffer,shock absorber	GRM37194
	2011.03-2015.12	Rear Axle Left & Right Lower Outer	Saloon RWD 271958NGT		Knuckle Bushing	GRM10452
	2011.03-2015.12	Rear Axle Left & Right Lower	Saloon RWD 271958NGT		Bushing,axle beam	GRM30272
1.8 (135 kw)	2006.04-2008.12	Rear Axle Left & Right	Saloon RWD 271956		Bushing,shock absorber	GRM36941
	2006.04-2008.12	Rear Axle Left & Right Upper	Saloon RWD 271956		Knuckle Bushing	GRM10512
	2006.04-2008.12	Rear Axle Left & Right Lower Outer	Saloon RWD 271956		Knuckle Bushing	GRM10452
	2006.04-2008.12	Rear Axle Left & Right Lower	Saloon RWD 271956		Bushing,axle beam	GRM30272
	2006.04-2008.12	Rear Axle Left & Right Outer	Saloon RWD 271956		Bushing,axle beam	GRM30271
	2006.04-2009.07	Rear Axle Left & Right	Estate RWD 271956		Bushing,shock absorber	GRM36941
	2006.04-2009.07	Rear Axle Left & Right Lower Outer	Estate RWD 271956		Knuckle Bushing	GRM10452
	2006.04-2009.07	Rear Axle Left & Right Lower	Estate RWD 271956		Bushing,axle beam	GRM30272
	2006.04-2009.07	Rear Axle Left & Right Outer	Estate RWD 271956		Bushing,axle beam	GRM30271
	2009.01-2015.12	Front Axle	Saloon RWD 271820/271860		Protection Boot	GRM40659
	2009.01-2015.12	Rear Axle Left & Right Upper	Saloon RWD 271820/271860	Inner diameter:63.5mm	Spring Mounting	GRM12629
	2009.01-2015.12	Rear Axle Left & Right Upper	Saloon RWD 271820/271860	Inner diameter:66mm	Spring Mounting	GRM12631
	2009.01-2015.12	Rear Axle Left & Right Upper	Saloon RWD 271820/271860	Inner diameter:64.5mm	Spring Mounting	GRM12632
	2009.01-2015.12	Front Axle	Saloon RWD 271820/271860		Rubber Buffer,shock absorber	GRM33625
	2009.01-2015.12	Front Axle	Saloon RWD 271820/271860	for vehicles without Airmatic DC	Rubber Buffer,shock absorber	GRM37194
	2009.01-2015.12	Rear Axle Left & Right Lower Outer	Saloon RWD 271820/271860		Knuckle Bushing	GRM10452
	2009.01-2015.12	Rear Axle Left & Right Lower	Saloon RWD 271820/271860		Bushing,axle beam	GRM30272
	2009.01-2016.12	Front Axle	Coupe RWD 271820/271860		Protection Boot	GRM40659
	2009.01-2016.12	Front Axle	Estate RWD 271860		Protection Boot	GRM40659
	2009.01-2016.12	Rear Axle Left & Right Upper	Coupe RWD 271820/271860	Inner diameter:63.5mm	Spring Mounting	GRM12629
	2009.01-2016.12	Rear Axle Left & Right Upper	Coupe RWD 271820/271860	Inner diameter:66mm	Spring Mounting	GRM12631
	2009.01-2016.12	Rear Axle Left & Right Upper	Coupe RWD 271820/271860	Inner diameter:64.5mm	Spring Mounting	GRM12632
	2009.01-2016.12	Front Axle	Estate RWD 271860		Rubber Buffer,shock absorber	GRM33625
	2009.01-2016.12	Front Axle	Estate RWD 271860	for vehicles without Airmatic DC	Rubber Buffer,shock absorber	GRM37194
	2009.01-2016.12	Rear Axle Left & Right Lower Outer	Coupe RWD 271820/271860		Knuckle Bushing	GRM10452
	2009.01-2016.12	Rear Axle Left & Right Lower Outer	Estate RWD 271860		Knuckle Bushing	GRM10452
	2009.01-2016.12	Rear Axle Left & Right Lower	Coupe RWD 271820/271860		Bushing,axle beam	GRM30272
	2009.01-2016.12	Rear Axle Left & Right Lower	Estate RWD 271860		Bushing,axle beam	GRM30272
	2010.01-2016.12	Front Axle	Cabriolet RWD 271820/271860		Protection Boot	GRM40659
	2010.01-2016.12	Rear Axle Left & Right Upper	Cabriolet RWD 271820/271860	Inner diameter:63.5mm	Spring Mounting	GRM12629
	2010.01-2016.12	Rear Axle Left & Right Upper	Cabriolet RWD 271820/271860	Inner diameter:66mm	Spring Mounting	GRM12631
	2010.01-2016.12	Rear Axle Left & Right Upper	Cabriolet RWD 271820/271860	Inner diameter:64.5mm	Spring Mounting	GRM12632
	2010.01-2016.12	Rear Axle Left & Right Lower Outer	Cabriolet RWD 271820/271860		Knuckle Bushing	GRM10452
	2010.01-2016.12	Rear Axle Left & Right Lower	Cabriolet RWD 271820/271860		Bushing,axle beam	GRM30272
2.0 (55 kw)	1993.06-1995.06	Front Axle	Saloon RWD 601912		Rubber Buffer,shock absorber	GRM12605
	1993.06-1995.06	Rear Axle Left & Right Lower Outer	Saloon RWD 601912		Knuckle Bushing	GRM10452
	1993.06-1995.06	Rear Axle Left & Right	Saloon RWD 601912		Bushing,axle beam	GRM11570
	1993.06-1995.06	Rear Axle Left & Right	Saloon RWD 601912		Bushing,axle beam	GRM30270

	YEAR	FITTING POSITION	BODY STYLE & DRIVE TYPE & ENGINE	REMARKS	PRODUCT	G-AP Ref.
MERCEDES-BENZ **E200**						
2.0 (55 kw)	1993.06-1995.06	Rear Axle Left & Right	Saloon RWD 601912		Bushing Kit,axle beam	**GRM11570S**
2.0 (65 kw)	1995.07-2000.06	Front Axle Left & Right	Saloon RWD 604917		Spring Mounting	**GRM12600**
	1995.07-2000.06	Rear Axle Left & Right Upper	Saloon RWD 604917	Inner diameter:63.5mm	Spring Mounting	**GRM12629**
	1995.07-2000.06	Rear Axle Left & Right Upper	Saloon RWD 604917	Inner diameter:66mm	Spring Mounting	**GRM12631**
	1995.07-2000.06	Rear Axle Left & Right Upper	Saloon RWD 604917	Inner diameter:64.5mm	Spring Mounting	**GRM12632**
	1995.07-2000.06	-	Saloon RWD 604917		Holder,exhaust system	**GRM12684**
	1995.07-2000.06	Rear Axle Left & Right Lower Outer	Saloon RWD 604917		Knuckle Bushing	**GRM10452**
	1995.07-2000.06	Rear Axle Left & Right	Saloon RWD 604917		Bushing,axle beam	**GRM10552**
	1995.07-2000.06	Rear Axle Left & Right Outer	Saloon RWD 604917		Bushing,axle beam	**GRM10555**
	1995.07-2000.06	Rear Axle Left & Right Outer	Saloon RWD 604917		Bushing,axle beam	**GRM12661**
	1995.07-2000.06	Rear Axle Left & Right Inner	Saloon RWD 604917		Bushing Kit,axle beam	**GRM10554S**
	1995.07-2000.06	Rear Axle Left & Right Outer	Saloon RWD 604917		Bushing Kit,axle beam	**GRM10556S**
2.0 (100 kw)	1993.06-1995.06	Front	Saloon RWD 111940		Holder,exhaust system	**GRM12309**
	1993.06-1995.06	Front Axle	Saloon RWD 111940		Rubber Buffer,shock absorber	**GRM12605**
	1993.06-1995.06	Rear Axle Left & Right Lower Outer	Saloon RWD 111940		Knuckle Bushing	**GRM10452**
	1993.06-1995.06	Rear Axle Left & Right	Saloon RWD 111940		Bushing,axle beam	**GRM11570**
	1993.06-1995.06	Rear Axle Left & Right	Saloon RWD 111940		Bushing,axle beam	**GRM30270**
	1993.06-1996.01	Rear Axle Left & Right Lower Outer	Estate RWD 111940		Knuckle Bushing	**GRM10452**
	1993.06-1996.07	Front	Coupe RWD 111940		Holder,exhaust system	**GRM12309**
	1993.06-1996.07	Front Axle	Coupe RWD 111940		Rubber Buffer,shock absorber	**GRM12605**
	1993.06-1996.07	Rear Axle Left & Right Lower Outer	Coupe RWD 111940		Knuckle Bushing	**GRM10452**
	1993.06-1996.07	Rear Axle Left & Right	Coupe RWD 111940		Bushing,axle beam	**GRM11570**
	1993.06-1996.07	Rear Axle Left & Right	Coupe RWD 111940		Bushing,axle beam	**GRM30270**
	1993.06-1996.07	Rear Axle Left & Right	Coupe RWD 111940		Bushing Kit,axle beam	**GRM11570S**
	1993.06-1998.03	Front	Cabriolet RWD 111940		Holder,exhaust system	**GRM12309**
	1993.06-1998.03	Rear Axle Left & Right Lower Outer	Cabriolet RWD 111940		Knuckle Bushing	**GRM10452**
	1993.06-1998.03	Rear Axle Left & Right	Cabriolet RWD 111940		Bushing,axle beam	**GRM11570**
	1993.06-1998.03	Rear Axle Left & Right	Cabriolet RWD 111940		Bushing,axle beam	**GRM30270**
	1993.06-1998.03	Rear Axle Left & Right	Cabriolet RWD 111940		Bushing Kit,axle beam	**GRM11570S**
	1995.07-2000.06	Rear Axle Left & Right Upper	Saloon RWD 111942	Inner diameter:63.5mm	Spring Mounting	**GRM12629**
	1995.07-2000.06	Rear Axle Left & Right Upper	Saloon RWD 111942	Inner diameter:66mm	Spring Mounting	**GRM12631**
	1995.07-2000.06	Rear Axle Left & Right Upper	Saloon RWD 111942	Inner diameter:64.5mm	Spring Mounting	**GRM12632**
	1995.07-2000.06	-	Saloon RWD 111942		Holder,exhaust system	**GRM12684**
	1995.07-2000.06	Rear Axle Left & Right Lower Outer	Saloon RWD 111942		Knuckle Bushing	**GRM10452**
	1995.07-2000.06	Rear Axle Left & Right	Saloon RWD 111942		Bushing,axle beam	**GRM10552**
	1995.07-2000.06	Rear Axle Left & Right Outer	Saloon RWD 111942		Bushing,axle beam	**GRM10555**
	1995.07-2000.06	Rear Axle Left & Right Outer	Saloon RWD 111942		Bushing,axle beam	**GRM12661**
	1995.07-2000.06	Rear Axle Left & Right Inner	Saloon RWD 111942		Bushing Kit,axle beam	**GRM10554S**
	1995.07-2000.06	Rear Axle Left & Right Outer	Saloon RWD 111942		Bushing Kit,axle beam	**GRM10556S**
	1996.06-2000.07	Rear Axle Left & Right Upper	Estate RWD 111942	Inner diameter:63.5mm	Spring Mounting	**GRM12629**
	1996.06-2000.07	Rear Axle Left & Right Upper	Estate RWD 111942	Inner diameter:66mm	Spring Mounting	**GRM12631**
	1996.06-2000.07	Rear Axle Left & Right Upper	Estate RWD 111942	Inner diameter:64.5mm	Spring Mounting	**GRM12632**
	1996.06-2000.07	Rear Axle Left & Right Lower Outer	Estate RWD 111942		Knuckle Bushing	**GRM10452**
	1996.06-2000.07	Rear Axle Left & Right	Estate RWD 111942		Bushing,axle beam	**GRM10552**
	1996.06-2000.07	Rear Axle Left & Right Outer	Estate RWD 111942		Bushing,axle beam	**GRM10555**
	1996.06-2000.07	Rear Axle Left & Right Outer	Estate RWD 111942		Bushing,axle beam	**GRM12661**
	1996.06-2000.07	Rear Axle Left & Right Inner	Estate RWD 111942		Bushing Kit,axle beam	**GRM10554S**
	1996.06-2000.07	Rear Axle Left & Right Outer	Estate RWD 111942		Bushing Kit,axle beam	**GRM10556S**
2.0 (110 kw)	2016.07-2020.06	Rear Axle Left & Right Lower Outer	Saloon RWD 654920		Knuckle Bushing	**GRM10452**
	2016.07-2020.06	Rear Axle Left & Right Lower	Saloon RWD 654920		Bushing,axle beam	**GRM30272**
	2016.10-2019.06	Rear Axle Left & Right Lower Outer	Estate RWD 654920		Knuckle Bushing	**GRM10452**
	2016.10-2019.06	Rear Axle Left & Right Lower	Estate RWD 654920		Bushing,axle beam	**GRM30272**
2.0 (115 kw)	2013.07-2015.12	Front Axle	Saloon RWD 274920NGT		Protection Boot	**GRM40659**
	2013.07-2015.12	Front Axle	Saloon RWD 274920NGT	for vehicles without Airmatic DC	Rubber Buffer,shock absorber	**GRM37194**
	2013.07-2015.12	Rear Axle Left & Right Lower Outer	Saloon RWD 274920NGT		Knuckle Bushing	**GRM10452**
	2013.07-2015.12	Rear Axle Left & Right Lower	Saloon RWD 274920NGT		Bushing,axle beam	**GRM30272**
2.0 (120 kw)	2000.07-2002.03	Rear Axle Left & Right Upper	Saloon RWD 111957	Inner diameter:63.5mm	Spring Mounting	**GRM12629**
	2000.07-2002.03	Rear Axle Left & Right Upper	Saloon RWD 111957	Inner diameter:66mm	Spring Mounting	**GRM12631**
	2000.07-2002.03	Rear Axle Left & Right Upper	Saloon RWD 111957	Inner diameter:64.5mm	Spring Mounting	**GRM12632**
	2000.07-2002.03	-	Saloon RWD 111957		Holder,exhaust system	**GRM12684**
	2000.07-2002.03	Rear Axle Left & Right Lower Outer	Saloon RWD 111957		Knuckle Bushing	**GRM10452**
	2000.07-2002.03	Rear Axle Left & Right	Saloon RWD 111957		Bushing,axle beam	**GRM10552**
	2000.07-2002.03	Rear Axle Left & Right Outer	Saloon RWD 111957		Bushing,axle beam	**GRM10555**
	2000.07-2002.03	Rear Axle Left & Right Outer	Saloon RWD 111957		Bushing,axle beam	**GRM12661**

	YEAR	FITTING POSITION	BODY STYLE & DRIVE TYPE & ENGINE	REMARKS	PRODUCT	G-AP Ref.
MERCEDES-BENZ **E200**						
2.0 (120 kw)	2000.07-2002.03	Rear Axle Left & Right Inner	Saloon RWD 111957		Bushing Kit,axle beam	GRM10554S
	2000.07-2002.03	Rear Axle Left & Right Outer	Saloon RWD 111957		Bushing Kit,axle beam	GRM10556S
	2000.08-2003.05	Rear Axle Left & Right Upper	Estate RWD 111957	Inner diameter:63.5mm	Spring Mounting	GRM12629
	2000.08-2003.05	Rear Axle Left & Right Upper	Estate RWD 111957	Inner diameter:66mm	Spring Mounting	GRM12631
	2000.08-2003.05	Rear Axle Left & Right Upper	Estate RWD 111957	Inner diameter:64.5mm	Spring Mounting	GRM12632
	2000.08-2003.05	Rear Axle Left & Right Lower Outer	Estate RWD 111957		Knuckle Bushing	GRM10452
	2000.08-2003.05	Rear Axle Left & Right	Estate RWD 111957		Bushing,axle beam	GRM10552
	2000.08-2003.05	Rear Axle Left & Right Outer	Estate RWD 111957		Bushing,axle beam	GRM10555
	2000.08-2003.05	Rear Axle Left & Right Outer	Estate RWD 111957		Bushing,axle beam	GRM12661
	2000.08-2003.05	Rear Axle Left & Right Inner	Estate RWD 111957		Bushing Kit,axle beam	GRM10554S
	2000.08-2003.05	Rear Axle Left & Right Outer	Estate RWD 111957		Bushing Kit,axle beam	GRM10556S
2.0 (135 kw)	2013.01-2016.12	Front Axle	Estate RWD 274920		Protection Boot	GRM40659
	2013.01-2016.12	Front Axle	Saloon RWD 274920		Protection Boot	GRM40659
	2013.01-2016.12	Front Axle	Estate RWD 274920	for vehicles without Airmatic DC	Rubber Buffer,shock absorber	GRM37194
	2013.01-2016.12	Front Axle	Saloon RWD 274920	for vehicles without Airmatic DC	Rubber Buffer,shock absorber	GRM37194
	2013.01-2016.12	Rear Axle Left & Right Lower Outer	Estate RWD 274920		Knuckle Bushing	GRM10452
	2013.01-2016.12	Rear Axle Left & Right Lower Outer	Saloon RWD 274920		Knuckle Bushing	GRM10452
	2013.01-2016.12	Rear Axle Left & Right Lower	Estate RWD 274920		Bushing,axle beam	GRM30272
	2013.01-2016.12	Rear Axle Left & Right Lower	Saloon RWD 274920		Bushing,axle beam	GRM30272
	2013.03-2016.12	Front Axle	Cabriolet RWD 274920		Protection Boot	GRM40659
	2013.03-2016.12	Front Axle	Coupe RWD 274920		Protection Boot	GRM40659
	2013.03-2016.12	Rear Axle Left & Right Lower Outer	Cabriolet RWD 274920		Knuckle Bushing	GRM10452
	2013.03-2016.12	Rear Axle Left & Right Lower Outer	Coupe RWD 274920		Knuckle Bushing	GRM10452
	2013.03-2016.12	Rear Axle Left & Right Lower	Cabriolet RWD 274920		Bushing,axle beam	GRM30272
	2013.03-2016.12	Rear Axle Left & Right Lower	Coupe RWD 274920		Bushing,axle beam	GRM30272
	2016.01-2020.06	Rear Axle Left & Right Lower Outer	Saloon RWD 274920		Knuckle Bushing	GRM10452
	2016.01-2020.06	Rear Axle Left & Right Lower	Saloon RWD 274920		Bushing,axle beam	GRM30272
	2016.07-2019.06	Rear Axle Left & Right Lower Outer	Saloon 4WD 274920		Knuckle Bushing	GRM10452
	2016.07-2019.06	Rear Axle Left & Right Lower	Saloon 4WD 274920		Bushing,axle beam	GRM30272
	2016.07-2020.06	Rear Axle Left & Right Lower Outer	Estate RWD 274920		Knuckle Bushing	GRM10452
	2016.07-2020.06	Rear Axle Left & Right Lower	Estate RWD 274920		Bushing,axle beam	GRM30272
	2016.12-	Rear Axle Left & Right Lower Outer	Coupe RWD 274920		Knuckle Bushing	GRM10452
	2016.12-	Rear Axle Left & Right Lower	Coupe RWD 274920		Bushing,axle beam	GRM30272
	2017.01-2019.06	Rear Axle Left & Right Lower Outer	Estate 4WD 274920		Knuckle Bushing	GRM10452
	2017.01-2019.06	Rear Axle Left & Right Lower	Estate 4WD 274920		Bushing,axle beam	GRM30272
	2017.06-	Rear Axle Left & Right Lower Outer	Cabriolet RWD 274920		Knuckle Bushing	GRM10452
	2017.06-	Rear Axle Left & Right Lower Outer	Coupe 4WD 274920		Knuckle Bushing	GRM10452
	2017.06-	Rear Axle Left & Right Lower	Cabriolet RWD 274920		Bushing,axle beam	GRM30272
	2017.06-	Rear Axle Left & Right Lower	Coupe 4WD 274920		Bushing,axle beam	GRM30272
	2017.10-	Rear Axle Left & Right Lower Outer	Cabriolet 4WD 274920		Knuckle Bushing	GRM10452
	2017.10-	Rear Axle Left & Right Lower	Cabriolet 4WD 274920		Bushing,axle beam	GRM30272
2.0 (137 kw)	1997.04-2000.06	Rear Axle Left & Right Upper	Saloon RWD 111947	Inner diameter:63.5mm	Spring Mounting	GRM12629
	1997.04-2000.06	Rear Axle Left & Right Upper	Saloon RWD 111947	Inner diameter:66mm	Spring Mounting	GRM12631
	1997.04-2000.06	Rear Axle Left & Right Upper	Saloon RWD 111947	Inner diameter:64.5mm	Spring Mounting	GRM12632
	1997.04-2000.06	-	Saloon RWD 111947		Holder,exhaust system	GRM12684
	1997.04-2000.06	Rear Axle Left & Right Lower Outer	Saloon RWD 111947		Knuckle Bushing	GRM10452
	1997.04-2000.06	Rear Axle Left & Right	Saloon RWD 111947		Bushing,axle beam	GRM10552
	1997.04-2000.06	Rear Axle Left & Right Outer	Saloon RWD 111947		Bushing,axle beam	GRM10555
	1997.04-2000.06	Rear Axle Left & Right Outer	Saloon RWD 111947		Bushing,axle beam	GRM12661
	1997.04-2000.06	Rear Axle Left & Right Inner	Saloon RWD 111947		Bushing Kit,axle beam	GRM10554S
	1997.04-2000.06	Rear Axle Left & Right Outer	Saloon RWD 111947		Bushing Kit,axle beam	GRM10556S
	1997.11-2000.07	Front Axle Left & Right	Estate RWD 111947		Spring Mounting	GRM12600
	1997.11-2000.07	Rear Axle Left & Right Upper	Estate RWD 111947	Inner diameter:63.5mm	Spring Mounting	GRM12629
	1997.11-2000.07	Rear Axle Left & Right Upper	Estate RWD 111947	Inner diameter:66mm	Spring Mounting	GRM12631
	1997.11-2000.07	Rear Axle Left & Right Upper	Estate RWD 111947	Inner diameter:64.5mm	Spring Mounting	GRM12632
	1997.11-2000.07	Rear Axle Left & Right Lower Outer	Estate RWD 111947		Knuckle Bushing	GRM10452
	1997.11-2000.07	Rear Axle Left & Right	Estate RWD 111947		Bushing,axle beam	GRM10552
	1997.11-2000.07	Rear Axle Left & Right Outer	Estate RWD 111947		Bushing,axle beam	GRM10555
	1997.11-2000.07	Rear Axle Left & Right Outer	Estate RWD 111947		Bushing,axle beam	GRM12661
	1997.11-2000.07	Rear Axle Left & Right Inner	Estate RWD 111947		Bushing Kit,axle beam	GRM10554S
	1997.11-2000.07	Rear Axle Left & Right Outer	Estate RWD 111947		Bushing Kit,axle beam	GRM10556S
2.0 (145 kw)	2018.10-2023.10	Rear Axle Left & Right Lower Outer	Saloon RWD 264920		Knuckle Bushing	GRM10452
	2018.10-2023.10	Rear Axle Left & Right Lower	Saloon RWD 264920		Bushing,axle beam	GRM30272
	2019.06-	Rear Axle Left & Right Lower Outer	Coupe RWD 264920		Knuckle Bushing	GRM10452

	YEAR	FITTING POSITION	BODY STYLE & DRIVE TYPE & ENGINE	REMARKS	PRODUCT	G-AP Ref.
MERCEDES-BENZ **E200**						
2.0 (145 kw)	2019.06-	Rear Axle Left & Right Lower Outer	Cabriolet RWD 264920		Knuckle Bushing	GRM10452
	2019.06-	Rear Axle Left & Right Lower Outer	Coupe 4WD 264920		Knuckle Bushing	GRM10452
	2019.06-	Rear Axle Left & Right Lower Outer	Cabriolet 4WD 264920		Knuckle Bushing	GRM10452
	2019.06-	Rear Axle Left & Right Lower	Coupe RWD 264920		Bushing,axle beam	GRM30272
	2019.06-	Rear Axle Left & Right Lower	Cabriolet RWD 264920		Bushing,axle beam	GRM30272
	2019.06-	Rear Axle Left & Right Lower	Coupe 4WD 264920		Bushing,axle beam	GRM30272
	2019.06-	Rear Axle Left & Right Lower	Cabriolet 4WD 264920		Bushing,axle beam	GRM30272
	2019.06-2023.10	Rear Axle Left & Right Lower Outer	Saloon RWD 264920		Knuckle Bushing	GRM10452
	2019.06-2023.10	Rear Axle Left & Right Lower Outer	Saloon 4WD 264920		Knuckle Bushing	GRM10452
	2019.06-2023.10	Rear Axle Left & Right Lower Outer	Estate RWD 264920		Knuckle Bushing	GRM10452
	2019.06-2023.10	Rear Axle Left & Right Lower Outer	Estate 4WD 264920		Knuckle Bushing	GRM10452
	2019.06-2023.10	Rear Axle Left & Right Lower	Saloon RWD 264920		Bushing,axle beam	GRM30272
	2019.06-2023.10	Rear Axle Left & Right Lower	Saloon 4WD 264920		Bushing,axle beam	GRM30272
	2019.06-2023.10	Rear Axle Left & Right Lower	Estate RWD 264920		Bushing,axle beam	GRM30272
	2019.06-2023.10	Rear Axle Left & Right Lower	Estate 4WD 264920		Bushing,axle beam	GRM30272
2.2 (75 kw)	1998.06-2002.03	Front Axle Left & Right	Saloon RWD 611961		Spring Mounting	GRM12600
	1998.06-2002.03	Rear Axle Left & Right Upper	Saloon RWD 611961	Inner diameter:63.5mm	Spring Mounting	GRM12629
	1998.06-2002.03	Rear Axle Left & Right Upper	Saloon RWD 611961	Inner diameter:66mm	Spring Mounting	GRM12631
	1998.06-2002.03	Rear Axle Left & Right Upper	Saloon RWD 611961	Inner diameter:64.5mm	Spring Mounting	GRM12632
	1998.06-2002.03	-	Saloon RWD 611961		Holder,exhaust system	GRM12684
	1998.06-2002.03	Rear Axle Left & Right Lower Outer	Saloon RWD 611961		Knuckle Bushing	GRM10452
	1998.06-2002.03	Rear Axle Left & Right	Saloon RWD 611961		Bushing,axle beam	GRM10552
	1998.06-2002.03	Rear Axle Left & Right Outer	Saloon RWD 611961		Bushing,axle beam	GRM10555
	1998.06-2002.03	Rear Axle Left & Right Outer	Saloon RWD 611961		Bushing,axle beam	GRM12661
	1998.06-2002.03	Rear Axle Left & Right Inner	Saloon RWD 611961		Bushing Kit,axle beam	GRM10554S
	1998.06-2002.03	Rear Axle Left & Right Outer	Saloon RWD 611961		Bushing Kit,axle beam	GRM10556S
	2002.11-2005.07	Rear Axle Left & Right	Saloon RWD 646951		Bushing,shock absorber	GRM36941
	2002.11-2005.07	Rear Axle Left & Right Upper	Saloon RWD 646951		Knuckle Bushing	GRM10512
	2002.11-2005.07	Rear Axle Left & Right Lower Outer	Saloon RWD 646951		Knuckle Bushing	GRM10452
	2002.11-2005.07	Rear Axle Left & Right Lower	Saloon RWD 646951		Bushing,axle beam	GRM30272
	2002.11-2005.07	Rear Axle Left & Right Outer	Saloon RWD 646951		Bushing,axle beam	GRM30271
2.2 (85 kw)	1999.08-2002.03	Rear Axle Left & Right Upper	Saloon RWD 611961	Inner diameter:63.5mm	Spring Mounting	GRM12629
	1999.08-2002.03	Rear Axle Left & Right Upper	Saloon RWD 611961	Inner diameter:66mm	Spring Mounting	GRM12631
	1999.08-2002.03	Rear Axle Left & Right Upper	Saloon RWD 611961	Inner diameter:64.5mm	Spring Mounting	GRM12632
	1999.08-2002.03	-	Saloon RWD 611961		Holder,exhaust system	GRM12684
	1999.08-2002.03	Rear Axle Left & Right Lower Outer	Saloon RWD 611961		Knuckle Bushing	GRM10452
	1999.08-2002.03	Rear Axle Left & Right	Saloon RWD 611961		Bushing,axle beam	GRM10552
	1999.08-2002.03	Rear Axle Left & Right Outer	Saloon RWD 611961		Bushing,axle beam	GRM10555
	1999.08-2002.03	Rear Axle Left & Right Outer	Saloon RWD 611961		Bushing,axle beam	GRM12661
	1999.08-2002.03	Rear Axle Left & Right Inner	Saloon RWD 611961		Bushing Kit,axle beam	GRM10554S
	1999.08-2002.03	Rear Axle Left & Right Outer	Saloon RWD 611961		Bushing Kit,axle beam	GRM10556S
2.2 (90 kw)	2002.07-2006.07	Rear Axle Left & Right	Saloon RWD 646951		Bushing,shock absorber	GRM36941
	2002.07-2006.07	Rear Axle Left & Right Upper	Saloon RWD 646951		Knuckle Bushing	GRM10512
	2002.07-2006.07	Rear Axle Left & Right Lower Outer	Saloon RWD 646951		Knuckle Bushing	GRM10452
	2002.07-2006.07	Rear Axle Left & Right Lower	Saloon RWD 646951		Bushing,axle beam	GRM30272
	2002.07-2006.07	Rear Axle Left & Right Outer	Saloon RWD 646951		Bushing,axle beam	GRM30271
2.2 (100 kw)	2006.04-2009.07	Rear Axle Left & Right	Estate RWD 646820/646821		Bushing,shock absorber	GRM36941
	2006.04-2009.07	Rear Axle Left & Right Lower Outer	Estate RWD 646820/646821		Knuckle Bushing	GRM10452
	2006.04-2009.07	Rear Axle Left & Right Lower	Estate RWD 646820/646821		Bushing,axle beam	GRM30272
	2006.04-2009.07	Rear Axle Left & Right Outer	Estate RWD 646820/646821		Bushing,axle beam	GRM30271
	2006.04-2011.12	Rear Axle Left & Right	Saloon RWD 646820/646821		Bushing,shock absorber	GRM36941
	2006.04-2011.12	Rear Axle Left & Right Upper	Saloon RWD 646820/646821		Knuckle Bushing	GRM10512
	2006.04-2011.12	Rear Axle Left & Right Lower Outer	Saloon RWD 646820/646821		Knuckle Bushing	GRM10452
	2006.04-2011.12	Rear Axle Left & Right Lower	Saloon RWD 646820/646821		Bushing,axle beam	GRM30272
	2006.04-2011.12	Rear Axle Left & Right Outer	Saloon RWD 646820/646821		Bushing,axle beam	GRM30271
	2009.01-2015.12	Front Axle	Saloon RWD 651925		Protection Boot	GRM40659
	2009.01-2015.12	Rear Axle Left & Right Upper	Saloon RWD 651925	Inner diameter:63.5mm	Spring Mounting	GRM12629
	2009.01-2015.12	Rear Axle Left & Right Upper	Saloon RWD 651925	Inner diameter:66mm	Spring Mounting	GRM12631
	2009.01-2015.12	Rear Axle Left & Right Upper	Saloon RWD 651925	Inner diameter:64.5mm	Spring Mounting	GRM12632
	2009.01-2015.12	Front Axle	Saloon RWD 651925		Rubber Buffer,shock absorber	GRM33625
	2009.01-2015.12	Front Axle	Saloon RWD 651925	for vehicles without Airmatic DC	Rubber Buffer,shock absorber	GRM37194
	2009.01-2015.12	Rear Axle Left & Right Lower Outer	Saloon RWD 651925		Knuckle Bushing	GRM10452
	2009.01-2015.12	Rear Axle Left & Right Lower	Saloon RWD 651925		Bushing,axle beam	GRM30272
	2009.01-2016.12	Front Axle	Estate RWD 651925		Protection Boot	GRM40659

	YEAR	FITTING POSITION	BODY STYLE & DRIVE TYPE & ENGINE	REMARKS	PRODUCT	G-AP Ref.
MERCEDES-BENZ **E200**						
2.2 (100 kw)	2009.01-2016.12	Front Axle	Estate RWD 651925		Rubber Buffer,shock absorber	GRM33625
	2009.01-2016.12	Front Axle	Estate RWD 651925	for vehicles without Airmatic DC	Rubber Buffer,shock absorber	GRM37194
	2009.01-2016.12	Rear Axle Left & Right Lower Outer	Estate RWD 651925		Knuckle Bushing	GRM10452
	2009.01-2016.12	Rear Axle Left & Right Lower	Estate RWD 651925		Bushing,axle beam	GRM30272
E220						
2.0 (120 kw)	2016.01-2023.10	Rear Axle Left & Right Lower Outer	Saloon RWD 654920		Knuckle Bushing	GRM10452
	2016.01-2023.10	Rear Axle Left & Right Lower	Saloon RWD 654920		Bushing,axle beam	GRM30272
	2016.07-2023.10	Rear Axle Left & Right Lower Outer	Estate RWD 654920		Knuckle Bushing	GRM10452
	2016.07-2023.10	Rear Axle Left & Right Lower	Estate RWD 654920		Bushing,axle beam	GRM30272
	2016.10-2023.10	Rear Axle Left & Right Lower Outer	Saloon 4WD 654920		Knuckle Bushing	GRM10452
	2016.10-2023.10	Rear Axle Left & Right Lower	Saloon 4WD 654920		Bushing,axle beam	GRM30272
	2016.12-	Rear Axle Left & Right Lower Outer	Coupe RWD 654920		Knuckle Bushing	GRM10452
	2016.12-	Rear Axle Left & Right Lower	Coupe RWD 654920		Bushing,axle beam	GRM30272
	2017.06-	Rear Axle Left & Right Lower Outer	Cabriolet RWD 654920		Knuckle Bushing	GRM10452
	2017.06-	Rear Axle Left & Right Lower	Cabriolet RWD 654920		Bushing,axle beam	GRM30272
2.0 (143 kw)	2016.01-2023.10	Rear Axle Left & Right Lower Outer	Saloon RWD 654920		Knuckle Bushing	GRM10452
	2016.01-2023.10	Rear Axle Left & Right Lower	Saloon RWD 654920		Bushing,axle beam	GRM30272
	2016.07-2023.10	Rear Axle Left & Right Lower Outer	Estate RWD 654920		Knuckle Bushing	GRM10452
	2016.07-2023.10	Rear Axle Left & Right Lower	Estate RWD 654920		Bushing,axle beam	GRM30272
	2016.10-2023.10	Rear Axle Left & Right Lower Outer	Saloon 4WD 654920		Knuckle Bushing	GRM10452
	2016.10-2023.10	Rear Axle Left & Right Lower	Saloon 4WD 654920		Bushing,axle beam	GRM30272
	2016.12-	Rear Axle Left & Right Lower Outer	Coupe RWD 654920		Knuckle Bushing	GRM10452
	2016.12-	Rear Axle Left & Right Lower	Coupe RWD 654920		Bushing,axle beam	GRM30272
	2017.01-	Rear Axle Left & Right Lower Outer	Coupe 4WD 654920		Knuckle Bushing	GRM10452
	2017.01-	Rear Axle Left & Right Lower	Coupe 4WD 654920		Bushing,axle beam	GRM30272
	2017.01-2023.10	Rear Axle Left & Right Lower Outer	Estate 4WD 654920		Knuckle Bushing	GRM10452
	2017.01-2023.10	Rear Axle Left & Right Lower	Estate 4WD 654920		Bushing,axle beam	GRM30272
	2017.06-	Rear Axle Left & Right Lower Outer	Cabriolet RWD 654920		Knuckle Bushing	GRM10452
	2017.06-	Rear Axle Left & Right Lower	Cabriolet RWD 654920		Bushing,axle beam	GRM30272
	2017.10-	Rear Axle Left & Right Lower Outer	Cabriolet 4WD 654920		Knuckle Bushing	GRM10452
	2017.10-	Rear Axle Left & Right Lower	Cabriolet 4WD 654920		Bushing,axle beam	GRM30272
2.2 (55 kw)	1995.07-1998.05	Rear Axle Left & Right Upper	Saloon RWD 604912	Inner diameter:63.5mm	Spring Mounting	GRM12629
	1995.07-1998.05	Rear Axle Left & Right Upper	Saloon RWD 604912	Inner diameter:66mm	Spring Mounting	GRM12631
	1995.07-1998.05	Rear Axle Left & Right Upper	Saloon RWD 604912	Inner diameter:64.5mm	Spring Mounting	GRM12632
	1995.07-1998.05	-	Saloon RWD 604912		Holder,exhaust system	GRM12684
	1995.07-1998.05	Rear Axle Left & Right Lower Outer	Saloon RWD 604912		Knuckle Bushing	GRM10452
	1995.07-1998.05	Rear Axle Left & Right	Saloon RWD 604912		Bushing,axle beam	GRM10552
	1995.07-1998.05	Rear Axle Left & Right Outer	Saloon RWD 604912		Bushing,axle beam	GRM10555
	1995.07-1998.05	Rear Axle Left & Right Outer	Saloon RWD 604912		Bushing,axle beam	GRM12661
	1995.07-1998.05	Rear Axle Left & Right Inner	Saloon RWD 604912		Bushing Kit,axle beam	GRM10554S
	1995.07-1998.05	Rear Axle Left & Right Outer	Saloon RWD 604912		Bushing Kit,axle beam	GRM10556S
2.2 (70 kw)	1995.07-1998.05	Front Axle Left & Right	Saloon RWD 604912	Inner diameter:70mm	Spring Mounting	GRM12599
	1995.07-1998.05	Front Axle Left & Right	Saloon RWD 604912	Inner diameter:71.5mm	Spring Mounting	GRM12600
	1995.07-1998.05	Rear Axle Left & Right Upper	Saloon RWD 604912	Inner diameter:63.5mm	Spring Mounting	GRM12629
	1995.07-1998.05	Rear Axle Left & Right Upper	Saloon RWD 604912	Inner diameter:66mm	Spring Mounting	GRM12631
	1995.07-1998.05	Rear Axle Left & Right Upper	Saloon RWD 604912	Inner diameter:64.5mm	Spring Mounting	GRM12632
	1995.07-1998.05	-	Saloon RWD 604912		Holder,exhaust system	GRM12684
	1995.07-1998.05	Rear Axle Left & Right Lower Outer	Saloon RWD 604912		Knuckle Bushing	GRM10452
	1995.07-1998.05	Rear Axle Left & Right	Saloon RWD 604912		Bushing,axle beam	GRM10552
	1995.07-1998.05	Rear Axle Left & Right Outer	Saloon RWD 604912		Bushing,axle beam	GRM10555
	1995.07-1998.05	Rear Axle Left & Right Outer	Saloon RWD 604912		Bushing,axle beam	GRM12661
	1995.07-1998.05	Rear Axle Left & Right Inner	Saloon RWD 604912		Bushing Kit,axle beam	GRM10554S
	1995.07-1998.05	Rear Axle Left & Right Outer	Saloon RWD 604912		Bushing Kit,axle beam	GRM10556S
2.2 (92 kw)	1998.06-1999.07	Front Axle Left & Right	Saloon RWD 611961		Spring Mounting	GRM12600
	1998.06-1999.07	Front Axle Left & Right	Estate RWD 611961		Spring Mounting	GRM12600
	1998.06-1999.07	Rear Axle Left & Right Upper	Saloon RWD 611961	Inner diameter:63.5mm	Spring Mounting	GRM12629
	1998.06-1999.07	Rear Axle Left & Right Upper	Estate RWD 611961	Inner diameter:63.5mm	Spring Mounting	GRM12629
	1998.06-1999.07	Rear Axle Left & Right Upper	Saloon RWD 611961	Inner diameter:66mm	Spring Mounting	GRM12631
	1998.06-1999.07	Rear Axle Left & Right Upper	Estate RWD 611961	Inner diameter:66mm	Spring Mounting	GRM12631
	1998.06-1999.07	Rear Axle Left & Right Upper	Saloon RWD 611961	Inner diameter:64.5mm	Spring Mounting	GRM12632
	1998.06-1999.07	Rear Axle Left & Right Upper	Estate RWD 611961	Inner diameter:64.5mm	Spring Mounting	GRM12632
	1998.06-1999.07	-	Saloon RWD 611961		Holder,exhaust system	GRM12684
	1998.06-1999.07	Rear Axle Left & Right Lower Outer	Saloon RWD 611961		Knuckle Bushing	GRM10452
	1998.06-1999.07	Rear Axle Left & Right Lower Outer	Estate RWD 611961		Knuckle Bushing	GRM10452

	YEAR	FITTING POSITION	BODY STYLE & DRIVE TYPE & ENGINE	REMARKS	PRODUCT	G-AP Ref.
MERCEDES-BENZ **E220**						
2.2 (92 kw)	1998.06-1999.07	Rear Axle Left & Right	Saloon RWD 611961		Bushing,axle beam	GRM10552
	1998.06-1999.07	Rear Axle Left & Right	Estate RWD 611961		Bushing,axle beam	GRM10552
	1998.06-1999.07	Rear Axle Left & Right Outer	Saloon RWD 611961		Bushing,axle beam	GRM10555
	1998.06-1999.07	Rear Axle Left & Right Outer	Estate RWD 611961		Bushing,axle beam	GRM10555
	1998.06-1999.07	Rear Axle Left & Right Outer	Saloon RWD 611961		Bushing,axle beam	GRM12661
	1998.06-1999.07	Rear Axle Left & Right Outer	Estate RWD 611961		Bushing,axle beam	GRM12661
	1998.06-1999.07	Rear Axle Left & Right Inner	Saloon RWD 611961		Bushing Kit,axle beam	GRM10554S
	1998.06-1999.07	Rear Axle Left & Right Inner	Estate RWD 611961		Bushing Kit,axle beam	GRM10554S
	1998.06-1999.07	Rear Axle Left & Right Outer	Saloon RWD 611961		Bushing Kit,axle beam	GRM10556S
	1998.06-1999.07	Rear Axle Left & Right Outer	Estate RWD 611961		Bushing Kit,axle beam	GRM10556S
2.2 (100 kw)	1999.05-2003.03	Rear Axle Left & Right Lower Outer	Estate RWD 611961		Knuckle Bushing	GRM10452
	1999.05-2003.03	Rear Axle Left & Right	Estate RWD 611961		Bushing,axle beam	GRM10552
	1999.05-2003.03	Rear Axle Left & Right Outer	Estate RWD 611961		Bushing,axle beam	GRM10555
	1999.05-2003.03	Rear Axle Left & Right Outer	Estate RWD 611961		Bushing,axle beam	GRM12661
	1999.05-2003.03	Rear Axle Left & Right Inner	Estate RWD 611961		Bushing Kit,axle beam	GRM10554S
	1999.05-2003.03	Rear Axle Left & Right Outer	Estate RWD 611961		Bushing Kit,axle beam	GRM10556S
	1999.07-2002.03	-	Saloon RWD 611961		Holder,exhaust system	GRM12684
	1999.07-2002.03	Rear Axle Left & Right Lower Outer	Saloon RWD 611961		Knuckle Bushing	GRM10452
	1999.07-2002.03	Rear Axle Left & Right	Saloon RWD 611961		Bushing,axle beam	GRM10552
	1999.07-2002.03	Rear Axle Left & Right Outer	Saloon RWD 611961		Bushing,axle beam	GRM10555
	1999.07-2002.03	Rear Axle Left & Right Outer	Saloon RWD 611961		Bushing,axle beam	GRM12661
	1999.07-2002.03	Rear Axle Left & Right Inner	Saloon RWD 611961		Bushing Kit,axle beam	GRM10554S
	1999.07-2002.03	Rear Axle Left & Right Outer	Saloon RWD 611961		Bushing Kit,axle beam	GRM10556S
	2002.03-2008.12	Rear Axle Left & Right	Saloon RWD 646961		Bushing,shock absorber	GRM36941
	2002.03-2008.12	Rear Axle Left & Right Upper	Saloon RWD 646961		Knuckle Bushing	GRM10512
	2002.03-2008.12	Rear Axle Left & Right Lower Outer	Saloon RWD 646961		Knuckle Bushing	GRM10452
	2002.03-2008.12	Rear Axle Left & Right Lower	Saloon RWD 646961		Bushing,axle beam	GRM30272
	2002.03-2008.12	Rear Axle Left & Right Outer	Saloon RWD 646961		Bushing,axle beam	GRM30271
	2003.03-2009.07	Rear Axle Left & Right	Estate RWD 646961		Bushing,shock absorber	GRM36941
	2003.03-2009.07	Rear Axle Left & Right Lower Outer	Estate RWD 646961		Knuckle Bushing	GRM10452
	2003.03-2009.07	Rear Axle Left & Right Lower	Estate RWD 646961		Bushing,axle beam	GRM30272
	2003.03-2009.07	Rear Axle Left & Right Outer	Estate RWD 646961		Bushing,axle beam	GRM30271
2.2 (105 kw)	1999.07-2002.12	Rear Axle Left & Right Lower Outer	Platform/Chassis RWD OM 611.961		Knuckle Bushing	GRM10452
	1999.07-2003.03	Rear Axle Left & Right Upper	Estate RWD 611961	Inner diameter:63.5mm	Spring Mounting	GRM12629
	1999.07-2003.03	Rear Axle Left & Right Upper	Estate RWD 611961	Inner diameter:66mm	Spring Mounting	GRM12631
	1999.07-2003.03	Rear Axle Left & Right Upper	Estate RWD 611961	Inner diameter:64.5mm	Spring Mounting	GRM12632
	1999.07-2003.03	Rear Axle Left & Right Lower Outer	Estate RWD 611961		Knuckle Bushing	GRM10452
	1999.07-2003.03	Rear Axle Left & Right	Estate RWD 611961		Bushing,axle beam	GRM10552
	1999.07-2003.03	Rear Axle Left & Right Outer	Estate RWD 611961		Bushing,axle beam	GRM10555
	1999.07-2003.03	Rear Axle Left & Right Outer	Estate RWD 611961		Bushing,axle beam	GRM12661
	1999.07-2003.03	Rear Axle Left & Right Inner	Estate RWD 611961		Bushing Kit,axle beam	GRM10554S
	1999.07-2003.03	Rear Axle Left & Right Outer	Estate RWD 611961		Bushing Kit,axle beam	GRM10556S
	1999.08-2002.03	Rear Axle Left & Right Upper	Saloon RWD 611961	Inner diameter:63.5mm	Spring Mounting	GRM12629
	1999.08-2002.03	Rear Axle Left & Right Upper	Saloon RWD 611961	Inner diameter:66mm	Spring Mounting	GRM12631
	1999.08-2002.03	Rear Axle Left & Right Upper	Saloon RWD 611961	Inner diameter:64.5mm	Spring Mounting	GRM12632
	1999.08-2002.03	-	Saloon RWD 611961		Holder,exhaust system	GRM12684
	1999.08-2002.03	Rear Axle Left & Right Lower Outer	Saloon RWD 611961		Knuckle Bushing	GRM10452
	1999.08-2002.03	Rear Axle Left & Right	Saloon RWD 611961		Bushing,axle beam	GRM10552
	1999.08-2002.03	Rear Axle Left & Right Outer	Saloon RWD 611961		Bushing,axle beam	GRM10555
	1999.08-2002.03	Rear Axle Left & Right Outer	Saloon RWD 611961		Bushing,axle beam	GRM12661
	1999.08-2002.03	Rear Axle Left & Right Inner	Saloon RWD 611961		Bushing Kit,axle beam	GRM10554S
	1999.08-2002.03	Rear Axle Left & Right Outer	Saloon RWD 611961		Bushing Kit,axle beam	GRM10556S
2.2 (110 kw)	1993.06-1995.06	Front Axle	Saloon RWD 111960		Rubber Buffer,shock absorber	GRM12605
	1993.06-1995.06	Rear Axle Left & Right Lower Outer	Saloon RWD 111960		Knuckle Bushing	GRM10452
	1993.06-1995.06	Rear Axle Left & Right	Saloon RWD 111960		Bushing,axle beam	GRM11570
	1993.06-1995.06	Rear Axle Left & Right	Saloon RWD 111960		Bushing,axle beam	GRM30270
	1993.06-1995.06	Rear Axle Left & Right	Saloon RWD 111960		Bushing Kit,axle beam	GRM11570S
	1993.06-1996.01	Rear Axle Left & Right Lower Outer	Estate RWD 111960		Knuckle Bushing	GRM10452
	1993.06-1996.07	Front	Cabriolet RWD 111960		Holder,exhaust system	GRM12309
	1993.06-1996.07	Front	Coupe RWD 111960		Holder,exhaust system	GRM12309
	1993.06-1996.07	Front Axle	Coupe RWD 111960		Rubber Buffer,shock absorber	GRM12605
	1993.06-1996.07	Rear Axle Left & Right Lower Outer	Cabriolet RWD 111960		Knuckle Bushing	GRM10452
	1993.06-1996.07	Rear Axle Left & Right Lower Outer	Coupe RWD 111960		Knuckle Bushing	GRM10452
	1993.06-1996.07	Rear Axle Left & Right	Coupe RWD 111960		Bushing,axle beam	GRM11570

	YEAR	FITTING POSITION	BODY STYLE & DRIVE TYPE & ENGINE	REMARKS	PRODUCT	G-AP Ref.
MERCEDES-BENZ **E220**						
2.2 (110 kw)	1993.06-1996.07	Rear Axle Left & Right	Cabriolet RWD 111960		Bushing,axle beam	GRM30270
	1993.06-1996.07	Rear Axle Left & Right	Coupe RWD 111960		Bushing,axle beam	GRM30270
	1993.06-1996.07	Rear Axle Left & Right	Coupe RWD 111960		Bushing Kit,axle beam	GRM11570S
	2002.04-2006.07	Rear Axle Left & Right	Saloon RWD 646961		Bushing,shock absorber	GRM36941
	2002.04-2006.07	Rear Axle Left & Right Upper	Saloon RWD 646961		Knuckle Bushing	GRM10512
	2002.04-2006.07	Rear Axle Left & Right Lower Outer	Saloon RWD 646961		Knuckle Bushing	GRM10452
	2002.04-2006.07	Rear Axle Left & Right Lower	Saloon RWD 646961		Bushing,axle beam	GRM30272
	2002.04-2006.07	Rear Axle Left & Right Outer	Saloon RWD 646961		Bushing,axle beam	GRM30271
	2003.04-2006.07	Rear Axle Left & Right	Estate RWD 646961		Bushing,shock absorber	GRM36941
	2003.04-2006.07	Rear Axle Left & Right Lower Outer	Estate RWD 646961		Knuckle Bushing	GRM10452
	2003.04-2006.07	Rear Axle Left & Right Lower	Estate RWD 646961		Bushing,axle beam	GRM30272
	2003.04-2006.07	Rear Axle Left & Right Outer	Estate RWD 646961		Bushing,axle beam	GRM30271
	2003.10-2006.07	Rear Axle Left & Right	Chassis Cabin RWD 646961		Bushing,shock absorber	GRM36941
	2003.10-2006.07	Rear Axle Left & Right Upper	Chassis Cabin RWD 646961		Knuckle Bushing	GRM10512
	2003.10-2006.07	Rear Axle Left & Right Lower Outer	Chassis Cabin RWD 646961		Knuckle Bushing	GRM10452
	2003.10-2006.07	Rear Axle Left & Right Lower	Chassis Cabin RWD 646961		Bushing,axle beam	GRM30272
	2003.10-2006.07	Rear Axle Left & Right Outer	Chassis Cabin RWD 646961		Bushing,axle beam	GRM30271
2.2 (120 kw)	2003.03-2008.12	Rear Axle Left & Right	Saloon RWD 646821		Bushing,shock absorber	GRM36941
	2003.03-2008.12	Rear Axle Left & Right Upper	Saloon RWD 646821		Knuckle Bushing	GRM10512
	2003.03-2008.12	Rear Axle Left & Right Lower Outer	Saloon RWD 646821		Knuckle Bushing	GRM10452
	2003.03-2008.12	Rear Axle Left & Right Lower	Saloon RWD 646821		Bushing,axle beam	GRM30272
	2003.03-2008.12	Rear Axle Left & Right Outer	Saloon RWD 646821		Bushing,axle beam	GRM30271
	2003.03-2009.07	Rear Axle Left & Right	Estate RWD 646821		Bushing,shock absorber	GRM36941
	2003.03-2009.07	Rear Axle Left & Right Lower Outer	Estate RWD 646821		Knuckle Bushing	GRM10452
	2003.03-2009.07	Rear Axle Left & Right Lower	Estate RWD 646821		Bushing,axle beam	GRM30272
	2003.03-2009.07	Rear Axle Left & Right Outer	Estate RWD 646821		Bushing,axle beam	GRM30271
	2009.01-2014.08	Front Axle	Estate RWD 651924		Protection Boot	GRM40659
	2009.01-2014.08	Front Axle	Estate RWD 651924		Rubber Buffer,shock absorber	GRM33625
	2009.01-2014.08	Front Axle	Estate RWD 651924	for vehicles without Airmatic DC	Rubber Buffer,shock absorber	GRM37194
	2009.01-2014.08	Rear Axle Left & Right Lower Outer	Estate RWD 651924		Knuckle Bushing	GRM10452
	2009.01-2014.08	Rear Axle Left & Right Lower	Estate RWD 651924		Bushing,axle beam	GRM30272
	2009.01-2015.12	Front Axle	Saloon RWD 651924		Protection Boot	GRM40659
	2009.01-2015.12	Rear Axle Left & Right Upper	Saloon RWD 651924	Inner diameter:63.5mm	Spring Mounting	GRM12629
	2009.01-2015.12	Rear Axle Left & Right Upper	Saloon RWD 651924	Inner diameter:66mm	Spring Mounting	GRM12631
	2009.01-2015.12	Rear Axle Left & Right Upper	Saloon RWD 651924	Inner diameter:64.5mm	Spring Mounting	GRM12632
	2009.01-2015.12	Front Axle	Saloon RWD 651924		Rubber Buffer,shock absorber	GRM33625
	2009.01-2015.12	Front Axle	Saloon RWD 651924	for vehicles without Airmatic DC	Rubber Buffer,shock absorber	GRM37194
	2009.01-2015.12	Rear Axle Left & Right Lower Outer	Saloon RWD 651924		Knuckle Bushing	GRM10452
	2009.01-2015.12	Rear Axle Left & Right Lower	Saloon RWD 651924		Bushing,axle beam	GRM30272
	2010.02-2014.12	Rear Axle Left & Right Lower Outer	Coupe RWD 651911		Knuckle Bushing	GRM10452
	2010.02-2014.12	Rear Axle Left & Right Lower	Coupe RWD 651911		Bushing,axle beam	GRM30272
	2010.02-2016.12	Rear Axle Left & Right Lower Outer	Cabriolet RWD 651911		Knuckle Bushing	GRM10452
	2010.02-2016.12	Rear Axle Left & Right Lower	Cabriolet RWD 651911		Bushing,axle beam	GRM30272
2.2 (125 kw)	2006.04-2009.07	Rear Axle Left & Right	Saloon RWD 646821		Bushing,shock absorber	GRM36941
	2006.04-2009.07	Rear Axle Left & Right	Estate RWD 646821		Bushing,shock absorber	GRM36941
	2006.04-2009.07	Rear Axle Left & Right	Chassis Cabin RWD 646821		Bushing,shock absorber	GRM36941
	2006.04-2009.07	Rear Axle Left & Right Upper	Saloon RWD 646821		Knuckle Bushing	GRM10512
	2006.04-2009.07	Rear Axle Left & Right Upper	Chassis Cabin RWD 646821		Knuckle Bushing	GRM10512
	2006.04-2009.07	Rear Axle Left & Right Lower Outer	Saloon RWD 646821		Knuckle Bushing	GRM10452
	2006.04-2009.07	Rear Axle Left & Right Lower Outer	Estate RWD 646821		Knuckle Bushing	GRM10452
	2006.04-2009.07	Rear Axle Left & Right Lower Outer	Chassis Cabin RWD 646821		Knuckle Bushing	GRM10452
	2006.04-2009.07	Rear Axle Left & Right Lower	Saloon RWD 646821		Bushing,axle beam	GRM30272
	2006.04-2009.07	Rear Axle Left & Right Lower	Estate RWD 646821		Bushing,axle beam	GRM30272
	2006.04-2009.07	Rear Axle Left & Right Lower	Chassis Cabin RWD 646821		Bushing,axle beam	GRM30272
	2006.04-2009.07	Rear Axle Left & Right Outer	Saloon RWD 646821		Bushing,axle beam	GRM30271
	2006.04-2009.07	Rear Axle Left & Right Outer	Estate RWD 646821		Bushing,axle beam	GRM30271
	2006.04-2009.07	Rear Axle Left & Right Outer	Chassis Cabin RWD 646821		Bushing,axle beam	GRM30271
	2009.01-2016.12	Front Axle	Saloon RWD 651924		Protection Boot	GRM40659
	2009.01-2016.12	Front Axle	Estate RWD 651924		Protection Boot	GRM40659
	2009.01-2016.12	Rear Axle Left & Right Upper	Saloon RWD 651924	Inner diameter:63.5mm	Spring Mounting	GRM12629
	2009.01-2016.12	Rear Axle Left & Right Upper	Saloon RWD 651924	Inner diameter:66mm	Spring Mounting	GRM12631
	2009.01-2016.12	Rear Axle Left & Right Upper	Saloon RWD 651924	Inner diameter:64.5mm	Spring Mounting	GRM12632
	2009.01-2016.12	Front Axle	Saloon RWD 651924		Rubber Buffer,shock absorber	GRM33625
	2009.01-2016.12	Front Axle	Estate RWD 651924		Rubber Buffer,shock absorber	GRM33625

	YEAR	FITTING POSITION	BODY STYLE & DRIVE TYPE & ENGINE	REMARKS	PRODUCT	G-AP Ref.
MERCEDES-BENZ **E220**						
2.2 (125 kw)	2009.01-2016.12	Front Axle	Saloon RWD 651924	for vehicles without Airmatic DC	Rubber Buffer,shock absorber	GRM37194
	2009.01-2016.12	Front Axle	Estate RWD 651924	for vehicles without Airmatic DC	Rubber Buffer,shock absorber	GRM37194
	2009.01-2016.12	Rear Axle Left & Right Lower Outer	Saloon RWD 651924		Knuckle Bushing	GRM10452
	2009.01-2016.12	Rear Axle Left & Right Lower Outer	Estate RWD 651924		Knuckle Bushing	GRM10452
	2009.01-2016.12	Rear Axle Left & Right Lower	Saloon RWD 651924		Bushing,axle beam	GRM30272
	2009.01-2016.12	Rear Axle Left & Right Lower	Estate RWD 651924		Bushing,axle beam	GRM30272
	2010.01-2016.12	Front Axle	Cabriolet RWD 651911		Protection Boot	GRM40659
	2010.01-2016.12	Front Axle	Coupe RWD 651911		Protection Boot	GRM40659
	2010.01-2016.12	Rear Axle Left & Right Upper	Cabriolet RWD 651911	Inner diameter:63.5mm	Spring Mounting	GRM12629
	2010.01-2016.12	Rear Axle Left & Right Upper	Coupe RWD 651911	Inner diameter:63.5mm	Spring Mounting	GRM12629
	2010.01-2016.12	Rear Axle Left & Right Upper	Cabriolet RWD 651911	Inner diameter:66mm	Spring Mounting	GRM12631
	2010.01-2016.12	Rear Axle Left & Right Upper	Coupe RWD 651911	Inner diameter:66mm	Spring Mounting	GRM12631
	2010.01-2016.12	Rear Axle Left & Right Upper	Cabriolet RWD 651911	Inner diameter:64.5mm	Spring Mounting	GRM12632
	2010.01-2016.12	Rear Axle Left & Right Upper	Coupe RWD 651911	Inner diameter:64.5mm	Spring Mounting	GRM12632
	2010.01-2016.12	Rear Axle Left & Right Lower Outer	Cabriolet RWD 651911		Knuckle Bushing	GRM10452
	2010.01-2016.12	Rear Axle Left & Right Lower Outer	Coupe RWD 651911		Knuckle Bushing	GRM10452
	2010.01-2016.12	Rear Axle Left & Right Lower	Cabriolet RWD 651911		Bushing,axle beam	GRM30272
	2010.01-2016.12	Rear Axle Left & Right Lower	Coupe RWD 651911		Bushing,axle beam	GRM30272
	2014.12-2016.12	Front Axle	Estate 4WD 651924		Protection Boot	GRM40659
	2014.12-2016.12	Rear Axle Left & Right Lower Outer	Estate 4WD 651924		Knuckle Bushing	GRM10452
	2014.12-2016.12	Rear Axle Left & Right Lower	Estate 4WD 651924		Bushing,axle beam	GRM30272
	2015.01-2015.12	Front Axle	Saloon 4WD 651924		Protection Boot	GRM40659
	2015.01-2015.12	Rear Axle Left & Right Lower Outer	Saloon 4WD 651924		Knuckle Bushing	GRM10452
	2015.01-2015.12	Rear Axle Left & Right Lower	Saloon 4WD 651924		Bushing,axle beam	GRM30272
2.2 (130 kw)	2014.05-2015.12	Front Axle	Saloon RWD 651924	for vehicles without Airmatic DC	Rubber Buffer,shock absorber	GRM37194
	2014.05-2015.12	Rear Axle Left & Right Lower Outer	Saloon RWD 651924		Knuckle Bushing	GRM10452
	2014.05-2015.12	Rear Axle Left & Right Lower	Saloon RWD 651924		Bushing,axle beam	GRM30272
	2014.05-2016.12	Rear Axle Left & Right Lower Outer	Cabriolet RWD 651911		Knuckle Bushing	GRM10452
	2014.05-2016.12	Rear Axle Left & Right Lower Outer	Coupe RWD 651911		Knuckle Bushing	GRM10452
	2014.05-2016.12	Rear Axle Left & Right Lower	Cabriolet RWD 651911		Bushing,axle beam	GRM30272
	2014.05-2016.12	Rear Axle Left & Right Lower	Coupe RWD 651911		Bushing,axle beam	GRM30272
	2015.05-2016.12	Front Axle	Estate RWD 651924	for vehicles without Airmatic DC	Rubber Buffer,shock absorber	GRM37194
	2015.05-2016.12	Rear Axle Left & Right Lower Outer	Estate RWD 651924		Knuckle Bushing	GRM10452
	2015.05-2016.12	Rear Axle Left & Right Lower	Estate RWD 651924		Bushing,axle beam	GRM30272
E230						
2.3 (110 kw)	1995.07-1997.10	Rear Axle Left & Right Upper	Saloon RWD 111970	Inner diameter:63.5mm	Spring Mounting	GRM12629
	1995.07-1997.10	Rear Axle Left & Right Upper	Saloon RWD 111970	Inner diameter:66mm	Spring Mounting	GRM12631
	1995.07-1997.10	Rear Axle Left & Right Upper	Saloon RWD 111970	Inner diameter:64.5mm	Spring Mounting	GRM12632
	1995.07-1997.10	-	Saloon RWD 111970		Holder,exhaust system	GRM12684
	1995.07-1997.10	Rear Axle Left & Right Lower Outer	Saloon RWD 111970		Knuckle Bushing	GRM10452
	1995.07-1997.10	Rear Axle Left & Right	Saloon RWD 111970		Bushing,axle beam	GRM10552
	1995.07-1997.10	Rear Axle Left & Right Outer	Saloon RWD 111970		Bushing,axle beam	GRM10555
	1995.07-1997.10	Rear Axle Left & Right Outer	Saloon RWD 111970		Bushing,axle beam	GRM12661
	1995.07-1997.10	Rear Axle Left & Right Inner	Saloon RWD 111970		Bushing Kit,axle beam	GRM10554S
	1995.07-1997.10	Rear Axle Left & Right Outer	Saloon RWD 111970		Bushing Kit,axle beam	GRM10556S
	1996.06-1997.10	Rear Axle Left & Right Upper	Estate RWD 111970	Inner diameter:63.5mm	Spring Mounting	GRM12629
	1996.06-1997.10	Rear Axle Left & Right Upper	Estate RWD 111970	Inner diameter:66mm	Spring Mounting	GRM12631
	1996.06-1997.10	Rear Axle Left & Right Upper	Estate RWD 111970	Inner diameter:64.5mm	Spring Mounting	GRM12632
	1996.06-1997.10	Rear Axle Left & Right Lower Outer	Estate RWD 111970		Knuckle Bushing	GRM10452
	1996.06-1997.10	Rear Axle Left & Right	Estate RWD 111970		Bushing,axle beam	GRM10552
	1996.06-1997.10	Rear Axle Left & Right Outer	Estate RWD 111970		Bushing,axle beam	GRM10555
	1996.06-1997.10	Rear Axle Left & Right Outer	Estate RWD 111970		Bushing,axle beam	GRM12661
	1996.06-1997.10	Rear Axle Left & Right Inner	Estate RWD 111970		Bushing Kit,axle beam	GRM10554S
	1996.06-1997.10	Rear Axle Left & Right Outer	Estate RWD 111970		Bushing Kit,axle beam	GRM10556S
2.5 (150 kw)	2007.05-2009.07	Rear Axle Left & Right	Estate RWD 272922		Bushing,shock absorber	GRM36941
	2007.05-2009.07	Rear Axle Left & Right Lower Outer	Estate RWD 272922		Knuckle Bushing	GRM10452
	2007.05-2009.07	Rear Axle Left & Right Lower	Estate RWD 272922		Bushing,axle beam	GRM30272
	2007.05-2009.07	Rear Axle Left & Right Outer	Estate RWD 272922		Bushing,axle beam	GRM30271
	2007.09-2008.12	Rear Axle Left & Right	Saloon RWD 272922		Bushing,shock absorber	GRM36941
	2007.09-2008.12	Rear Axle Left & Right Upper	Saloon RWD 272922		Knuckle Bushing	GRM10512
	2007.09-2008.12	Rear Axle Left & Right Lower Outer	Saloon RWD 272922		Knuckle Bushing	GRM10452
	2007.09-2008.12	Rear Axle Left & Right Lower	Saloon RWD 272922		Bushing,axle beam	GRM30272
	2007.09-2008.12	Rear Axle Left & Right Outer	Saloon RWD 272922		Bushing,axle beam	GRM30271

	YEAR	FITTING POSITION	BODY STYLE & DRIVE TYPE & ENGINE	REMARKS	PRODUCT	G-AP Ref.
MERCEDES-BENZ **E240**						
2.4 (125 kw)	1997.04-2000.06	Front Axle Left & Right	Saloon RWD 112911		Spring Mounting	**GRM12600**
	1997.04-2000.06	Rear Axle Left & Right Upper	Saloon RWD 112911	Inner diameter:63.5mm	Spring Mounting	**GRM12629**
	1997.04-2000.06	Rear Axle Left & Right Upper	Saloon RWD 112911	Inner diameter:66mm	Spring Mounting	**GRM12631**
	1997.04-2000.06	Rear Axle Left & Right Upper	Saloon RWD 112911	Inner diameter:64.5mm	Spring Mounting	**GRM12632**
	1997.04-2000.06	-	Saloon RWD 112911		Holder,exhaust system	**GRM12684**
	1997.04-2000.06	Rear Axle Left & Right Lower Outer	Saloon RWD 112911		Knuckle Bushing	**GRM10452**
	1997.04-2000.06	Rear Axle Left & Right	Saloon RWD 112911		Bushing,axle beam	**GRM10552**
	1997.04-2000.06	Rear Axle Left & Right Outer	Saloon RWD 112911		Bushing,axle beam	**GRM10555**
	1997.04-2000.06	Rear Axle Left & Right Outer	Saloon RWD 112911		Bushing,axle beam	**GRM12661**
	1997.04-2000.06	Rear Axle Left & Right Inner	Saloon RWD 112911		Bushing Kit,axle beam	**GRM10554S**
	1997.04-2000.06	Rear Axle Left & Right Outer	Saloon RWD 112911		Bushing Kit,axle beam	**GRM10556S**
	1997.10-2003.03	Front Axle Left & Right	Estate RWD 112911		Spring Mounting	**GRM12600**
	1997.10-2003.03	Rear Axle Left & Right Upper	Estate RWD 112911	Inner diameter:63.5mm	Spring Mounting	**GRM12629**
	1997.10-2003.03	Rear Axle Left & Right Upper	Estate RWD 112911	Inner diameter:66mm	Spring Mounting	**GRM12631**
	1997.10-2003.03	Rear Axle Left & Right Upper	Estate RWD 112911	Inner diameter:64.5mm	Spring Mounting	**GRM12632**
	1997.10-2003.03	Rear Axle Left & Right Lower Outer	Estate RWD 112911		Knuckle Bushing	**GRM10452**
	1997.10-2003.03	Rear Axle Left & Right	Estate RWD 112911		Bushing,axle beam	**GRM10552**
	1997.10-2003.03	Rear Axle Left & Right Outer	Estate RWD 112911		Bushing,axle beam	**GRM10555**
	1997.10-2003.03	Rear Axle Left & Right Outer	Estate RWD 112911		Bushing,axle beam	**GRM12661**
	1997.10-2003.03	Rear Axle Left & Right Inner	Estate RWD 112911		Bushing Kit,axle beam	**GRM10554S**
	1997.10-2003.03	Rear Axle Left & Right Outer	Estate RWD 112911		Bushing Kit,axle beam	**GRM10556S**
2.6 (125 kw)	2000.07-2002.03	Rear Axle Left & Right Upper	Saloon RWD 112914	Inner diameter:63.5mm	Spring Mounting	**GRM12629**
	2000.07-2002.03	Rear Axle Left & Right Upper	Saloon RWD 112914	Inner diameter:66mm	Spring Mounting	**GRM12631**
	2000.07-2002.03	Rear Axle Left & Right Upper	Saloon RWD 112914	Inner diameter:64.5mm	Spring Mounting	**GRM12632**
	2000.07-2002.03	-	Saloon RWD 112914		Holder,exhaust system	**GRM12684**
	2000.07-2002.03	Rear Axle Left & Right Lower Outer	Saloon RWD 112914		Knuckle Bushing	**GRM10452**
	2000.07-2002.03	Rear Axle Left & Right	Saloon RWD 112914		Bushing,axle beam	**GRM10552**
	2000.07-2002.03	Rear Axle Left & Right Outer	Saloon RWD 112914		Bushing,axle beam	**GRM10555**
	2000.07-2002.03	Rear Axle Left & Right Outer	Saloon RWD 112914		Bushing,axle beam	**GRM12661**
	2000.07-2002.03	Rear Axle Left & Right Inner	Saloon RWD 112914		Bushing Kit,axle beam	**GRM10554S**
	2000.07-2002.03	Rear Axle Left & Right Outer	Saloon RWD 112914		Bushing Kit,axle beam	**GRM10556S**
	2000.08-2003.05	Rear Axle Left & Right Upper	Estate RWD 112914	Inner diameter:63.5mm	Spring Mounting	**GRM12629**
	2000.08-2003.05	Rear Axle Left & Right Upper	Estate RWD 112914	Inner diameter:66mm	Spring Mounting	**GRM12631**
	2000.08-2003.05	Rear Axle Left & Right Upper	Estate RWD 112914	Inner diameter:64.5mm	Spring Mounting	**GRM12632**
	2000.08-2003.05	Rear Axle Left & Right Lower Outer	Estate RWD 112914		Knuckle Bushing	**GRM10452**
	2000.08-2003.05	Rear Axle Left & Right	Estate RWD 112914		Bushing,axle beam	**GRM10552**
	2000.08-2003.05	Rear Axle Left & Right Outer	Estate RWD 112914		Bushing,axle beam	**GRM10555**
	2000.08-2003.05	Rear Axle Left & Right Outer	Estate RWD 112914		Bushing,axle beam	**GRM12661**
	2000.08-2003.05	Rear Axle Left & Right Inner	Estate RWD 112914		Bushing Kit,axle beam	**GRM10554S**
	2000.08-2003.05	Rear Axle Left & Right Outer	Estate RWD 112914		Bushing Kit,axle beam	**GRM10556S**
2.6 (130 kw)	2002.04-2006.07	Rear Axle Left & Right	Saloon RWD 112913		Bushing,shock absorber	**GRM36941**
	2002.04-2006.07	Rear Axle Left & Right Upper	Saloon RWD 112913		Knuckle Bushing	**GRM10512**
	2002.04-2006.07	Rear Axle Left & Right Lower Outer	Saloon RWD 112913		Knuckle Bushing	**GRM10452**
	2002.04-2006.07	Rear Axle Left & Right Lower	Saloon RWD 112913		Bushing,axle beam	**GRM30272**
	2002.04-2006.07	Rear Axle Left & Right Outer	Saloon RWD 112913		Bushing,axle beam	**GRM30271**
	2003.06-2006.07	Rear Axle Left & Right	Estate RWD 112913		Bushing,shock absorber	**GRM36941**
	2003.06-2006.07	Rear Axle Left & Right Lower Outer	Estate RWD 112913		Knuckle Bushing	**GRM10452**
	2003.06-2006.07	Rear Axle Left & Right Lower	Estate RWD 112913		Bushing,axle beam	**GRM30272**
	2003.06-2006.07	Rear Axle Left & Right Outer	Estate RWD 112913		Bushing,axle beam	**GRM30271**
	2003.08-2005.07	Rear Axle Left & Right	Saloon 4WD 112917		Bushing,shock absorber	**GRM36941**
	2003.08-2005.07	Rear Axle Left & Right Upper	Saloon 4WD 112917		Knuckle Bushing	**GRM10512**
	2003.08-2005.07	Rear Axle Left & Right Lower Outer	Saloon 4WD 112917		Knuckle Bushing	**GRM10452**
	2003.08-2005.07	Rear Axle Left & Right Lower	Saloon 4WD 112917		Bushing,axle beam	**GRM30272**
	2003.08-2005.07	Rear Axle Left & Right Outer	Saloon 4WD 112917		Bushing,axle beam	**GRM30271**
	2003.08-2006.07	Rear Axle Left & Right	Estate 4WD 112917		Bushing,shock absorber	**GRM36941**
	2003.08-2006.07	Rear Axle Left & Right Lower Outer	Estate 4WD 112917		Knuckle Bushing	**GRM10452**
	2003.08-2006.07	Rear Axle Left & Right Lower	Estate 4WD 112917		Bushing,axle beam	**GRM30272**
	2003.08-2006.07	Rear Axle Left & Right Outer	Estate 4WD 112917		Bushing,axle beam	**GRM30271**
E250						
1.8 (150 kw)	2009.01-2013.12	Front Axle	Estate RWD 271860		Protection Boot	**GRM40659**
	2009.01-2013.12	Front Axle	Estate RWD 271860		Rubber Buffer,shock absorber	**GRM33625**
	2009.01-2013.12	Front Axle	Estate RWD 271860	for vehicles without Airmatic DC	Rubber Buffer,shock absorber	**GRM37194**
	2009.01-2013.12	Rear Axle Left & Right Lower Outer	Estate RWD 271860		Knuckle Bushing	**GRM10452**
	2009.01-2013.12	Rear Axle Left & Right Lower	Estate RWD 271860		Bushing,axle beam	**GRM30272**

	YEAR	FITTING POSITION	BODY STYLE & DRIVE TYPE & ENGINE	REMARKS	PRODUCT	G-AP Ref.
MERCEDES-BENZ **E250**						
1.8 (150 kw)	2009.01-2015.12	Front Axle	Saloon RWD 271860		Protection Boot	GRM40659
	2009.01-2015.12	Rear Axle Left & Right Upper	Saloon RWD 271860	Inner diameter:63.5mm	Spring Mounting	GRM12629
	2009.01-2015.12	Rear Axle Left & Right Upper	Saloon RWD 271860	Inner diameter:66mm	Spring Mounting	GRM12631
	2009.01-2015.12	Rear Axle Left & Right Upper	Saloon RWD 271860	Inner diameter:64.5mm	Spring Mounting	GRM12632
	2009.01-2015.12	Front Axle	Saloon RWD 271860		Rubber Buffer,shock absorber	GRM33625
	2009.01-2015.12	Front Axle	Saloon RWD 271860	for vehicles without Airmatic DC	Rubber Buffer,shock absorber	GRM37194
	2009.01-2015.12	Rear Axle Left & Right Lower Outer	Saloon RWD 271860		Knuckle Bushing	GRM10452
	2009.01-2015.12	Rear Axle Left & Right Lower	Saloon RWD 271860		Bushing,axle beam	GRM30272
	2009.01-2016.12	Front Axle	Coupe RWD 271860		Protection Boot	GRM40659
	2009.01-2016.12	Rear Axle Left & Right Upper	Coupe RWD 271860	Inner diameter:63.5mm	Spring Mounting	GRM12629
	2009.01-2016.12	Rear Axle Left & Right Upper	Coupe RWD 271860	Inner diameter:66mm	Spring Mounting	GRM12631
	2009.01-2016.12	Rear Axle Left & Right Upper	Coupe RWD 271860	Inner diameter:64.5mm	Spring Mounting	GRM12632
	2009.01-2016.12	Rear Axle Left & Right Lower Outer	Coupe RWD 271860		Knuckle Bushing	GRM10452
	2009.01-2016.12	Rear Axle Left & Right Lower	Coupe RWD 271860		Bushing,axle beam	GRM30272
	2010.01-2016.12	Front Axle	Cabriolet RWD 271860		Protection Boot	GRM40659
	2010.01-2016.12	Rear Axle Left & Right Upper	Cabriolet RWD 271860	Inner diameter:63.5mm	Spring Mounting	GRM12629
	2010.01-2016.12	Rear Axle Left & Right Upper	Cabriolet RWD 271860	Inner diameter:66mm	Spring Mounting	GRM12631
	2010.01-2016.12	Rear Axle Left & Right Upper	Cabriolet RWD 271860	Inner diameter:64.5mm	Spring Mounting	GRM12632
	2010.01-2016.12	Rear Axle Left & Right Lower Outer	Cabriolet RWD 271860		Knuckle Bushing	GRM10452
	2010.01-2016.12	Rear Axle Left & Right Lower	Cabriolet RWD 271860		Bushing,axle beam	GRM30272
2.0 (155 kw)	2013.01-2016.12	Front Axle	Estate RWD 274920		Protection Boot	GRM40659
	2013.01-2016.12	Front Axle	Saloon RWD 274920		Protection Boot	GRM40659
	2013.01-2016.12	Front Axle	Estate RWD 274920	for vehicles without Airmatic DC	Rubber Buffer,shock absorber	GRM37194
	2013.01-2016.12	Front Axle	Saloon RWD 274920	for vehicles without Airmatic DC	Rubber Buffer,shock absorber	GRM37194
	2013.01-2016.12	Rear Axle Left & Right Lower Outer	Estate RWD 274920		Knuckle Bushing	GRM10452
	2013.01-2016.12	Rear Axle Left & Right Lower Outer	Saloon RWD 274920		Knuckle Bushing	GRM10452
	2013.01-2016.12	Rear Axle Left & Right Lower	Estate RWD 274920		Bushing,axle beam	GRM30272
	2013.01-2016.12	Rear Axle Left & Right Lower	Saloon RWD 274920		Bushing,axle beam	GRM30272
	2013.03-2016.12	Front Axle	Cabriolet RWD 274920		Protection Boot	GRM40659
	2013.03-2016.12	Front Axle	Coupe RWD 274920		Protection Boot	GRM40659
	2013.03-2016.12	Rear Axle Left & Right Lower Outer	Cabriolet RWD 274920		Knuckle Bushing	GRM10452
	2013.03-2016.12	Rear Axle Left & Right Lower Outer	Coupe RWD 274920		Knuckle Bushing	GRM10452
	2013.03-2016.12	Rear Axle Left & Right Lower	Cabriolet RWD 274920		Bushing,axle beam	GRM30272
	2013.03-2016.12	Rear Axle Left & Right Lower	Coupe RWD 274920		Bushing,axle beam	GRM30272
	2016.07-2018.11	Rear Axle Left & Right Lower Outer	Estate RWD 274920		Knuckle Bushing	GRM10452
	2016.07-2018.11	Rear Axle Left & Right Lower	Estate RWD 274920		Bushing,axle beam	GRM30272
	2016.07-2023.10	Rear Axle Left & Right Lower Outer	Saloon RWD 274920		Knuckle Bushing	GRM10452
	2016.07-2023.10	Rear Axle Left & Right Lower	Saloon RWD 274920		Bushing,axle beam	GRM30272
2.2 (145 kw)	2014.01-2015.12	Front Axle	Saloon RWD OM 651.924	for vehicles without Airmatic DC	Rubber Buffer,shock absorber	GRM37194
2.2 (150 kw)	2009.01-2016.12	Front Axle	Saloon RWD 651924		Protection Boot	GRM40659
	2009.01-2016.12	Front Axle	Coupe RWD 651911		Protection Boot	GRM40659
	2009.01-2016.12	Front Axle	Estate RWD 651924		Protection Boot	GRM40659
	2009.01-2016.12	Rear Axle Left & Right Upper	Saloon RWD 651924	Inner diameter:63.5mm	Spring Mounting	GRM12629
	2009.01-2016.12	Rear Axle Left & Right Upper	Coupe RWD 651911	Inner diameter:63.5mm	Spring Mounting	GRM12629
	2009.01-2016.12	Rear Axle Left & Right Upper	Saloon RWD 651924	Inner diameter:66mm	Spring Mounting	GRM12631
	2009.01-2016.12	Rear Axle Left & Right Upper	Coupe RWD 651911	Inner diameter:66mm	Spring Mounting	GRM12631
	2009.01-2016.12	Rear Axle Left & Right Upper	Saloon RWD 651924	Inner diameter:64.5mm	Spring Mounting	GRM12632
	2009.01-2016.12	Rear Axle Left & Right Upper	Coupe RWD 651911	Inner diameter:64.5mm	Spring Mounting	GRM12632
	2009.01-2016.12	Front Axle	Saloon RWD 651924		Rubber Buffer,shock absorber	GRM33625
	2009.01-2016.12	Front Axle	Estate RWD 651924		Rubber Buffer,shock absorber	GRM33625
	2009.01-2016.12	Front Axle	Saloon RWD 651924	for vehicles without Airmatic DC	Rubber Buffer,shock absorber	GRM37194
	2009.01-2016.12	Front Axle	Estate RWD 651924	for vehicles without Airmatic DC	Rubber Buffer,shock absorber	GRM37194
	2009.01-2016.12	Rear Axle Left & Right Lower Outer	Saloon RWD 651924		Knuckle Bushing	GRM10452
	2009.01-2016.12	Rear Axle Left & Right Lower Outer	Coupe RWD 651911		Knuckle Bushing	GRM10452
	2009.01-2016.12	Rear Axle Left & Right Lower Outer	Estate RWD 651924		Knuckle Bushing	GRM10452
	2009.01-2016.12	Rear Axle Left & Right Lower	Saloon RWD 651924		Bushing,axle beam	GRM30272
	2009.01-2016.12	Rear Axle Left & Right Lower	Coupe RWD 651911		Bushing,axle beam	GRM30272
	2009.01-2016.12	Rear Axle Left & Right Lower	Estate RWD 651924		Bushing,axle beam	GRM30272
	2010.01-2016.12	Front Axle	Cabriolet RWD 651911		Protection Boot	GRM40659
	2010.01-2016.12	Rear Axle Left & Right Upper	Cabriolet RWD 651911	Inner diameter:63.5mm	Spring Mounting	GRM12629
	2010.01-2016.12	Rear Axle Left & Right Upper	Cabriolet RWD 651911	Inner diameter:66mm	Spring Mounting	GRM12631
	2010.01-2016.12	Rear Axle Left & Right Upper	Cabriolet RWD 651911	Inner diameter:64.5mm	Spring Mounting	GRM12632
	2010.01-2016.12	Rear Axle Left & Right Lower Outer	Cabriolet RWD 651911		Knuckle Bushing	GRM10452
	2010.01-2016.12	Rear Axle Left & Right Lower	Cabriolet RWD 651911		Bushing,axle beam	GRM30272

	YEAR	FITTING POSITION	BODY STYLE & DRIVE TYPE & ENGINE	REMARKS	PRODUCT	G-AP Ref.
MERCEDES-BENZ **E250**						
2.2 (150 kw)	2010.07-2016.12	Front Axle	Estate 4WD 651924		Protection Boot	GRM40659
	2010.07-2016.12	Rear Axle Left & Right Upper	Estate 4WD 651924	Inner diameter:63.5mm	Spring Mounting	GRM12629
	2010.07-2016.12	Rear Axle Left & Right Upper	Estate 4WD 651924	Inner diameter:66mm	Spring Mounting	GRM12631
	2010.07-2016.12	Rear Axle Left & Right Upper	Estate 4WD 651924	Inner diameter:64.5mm	Spring Mounting	GRM12632
	2010.07-2016.12	Rear Axle Left & Right Lower Outer	Estate 4WD 651924		Knuckle Bushing	GRM10452
	2010.07-2016.12	Rear Axle Left & Right Lower	Estate 4WD 651924		Bushing,axle beam	GRM30272
	2011.01-2015.12	Front Axle	Saloon 4WD 651924		Protection Boot	GRM40659
	2011.01-2015.12	Rear Axle Left & Right Upper	Saloon 4WD 651924	Inner diameter:63.5mm	Spring Mounting	GRM12629
	2011.01-2015.12	Rear Axle Left & Right Upper	Saloon 4WD 651924	Inner diameter:66mm	Spring Mounting	GRM12631
	2011.01-2015.12	Rear Axle Left & Right Upper	Saloon 4WD 651924	Inner diameter:64.5mm	Spring Mounting	GRM12632
	2011.01-2015.12	Rear Axle Left & Right Lower Outer	Saloon 4WD 651924		Knuckle Bushing	GRM10452
	2011.01-2015.12	Rear Axle Left & Right Lower	Saloon 4WD 651924		Bushing,axle beam	GRM30272
2.5 (83 kw)	1993.06-1995.06	Front	Estate RWD 605911		Holder,exhaust system	GRM12309
	1993.06-1995.06	Front Axle	Saloon RWD 605911		Rubber Buffer,shock absorber	GRM12605
	1993.06-1995.06	Rear Axle Left & Right Lower Outer	Saloon RWD 605911		Knuckle Bushing	GRM10452
	1993.06-1995.06	Rear Axle Left & Right Lower Outer	Estate RWD 605911		Knuckle Bushing	GRM10452
	1993.06-1995.06	Rear Axle Left & Right	Saloon RWD 605911		Bushing,axle beam	GRM11570
	1993.06-1995.06	Rear Axle Left & Right	Saloon RWD 605911		Bushing,axle beam	GRM30270
	1993.06-1995.06	Rear Axle Left & Right	Saloon RWD 605911		Bushing Kit,axle beam	GRM11570S
	1995.07-2000.06	Front Axle Left & Right	Saloon RWD 605912	Inner diameter:70mm	Spring Mounting	GRM12599
	1995.07-2000.06	Front Axle Left & Right	Saloon RWD 605912	Inner diameter:71.5mm	Spring Mounting	GRM12600
	1995.07-2000.06	Rear Axle Left & Right Upper	Saloon RWD 605912	Inner diameter:63.5mm	Spring Mounting	GRM12629
	1995.07-2000.06	Rear Axle Left & Right Upper	Saloon RWD 605912	Inner diameter:66mm	Spring Mounting	GRM12631
	1995.07-2000.06	Rear Axle Left & Right Upper	Saloon RWD 605912	Inner diameter:64.5mm	Spring Mounting	GRM12632
	1995.07-2000.06	-	Saloon RWD 605912		Holder,exhaust system	GRM12684
	1995.07-2000.06	Rear Axle Left & Right Lower Outer	Saloon RWD 605912		Knuckle Bushing	GRM10452
	1995.07-2000.06	Rear Axle Left & Right	Saloon RWD 605912		Bushing,axle beam	GRM10552
	1995.07-2000.06	Rear Axle Left & Right Outer	Saloon RWD 605912		Bushing,axle beam	GRM10555
	1995.07-2000.06	Rear Axle Left & Right Outer	Saloon RWD 605912		Bushing,axle beam	GRM12661
	1995.07-2000.06	Rear Axle Left & Right Inner	Saloon RWD 605912		Bushing Kit,axle beam	GRM10554S
	1995.07-2000.06	Rear Axle Left & Right Outer	Saloon RWD 605912		Bushing Kit,axle beam	GRM10556S
	1996.06-1998.06	Rear Axle Left & Right Lower Outer	Platform/Chassis RWD OM 605.912		Knuckle Bushing	GRM10452
	1996.06-1998.07	Front Axle Left & Right	Estate RWD 605912	Inner diameter:70mm	Spring Mounting	GRM12599
	1996.06-1998.07	Front Axle Left & Right	Estate RWD 605912	Inner diameter:71.5mm	Spring Mounting	GRM12600
	1996.06-1998.07	Rear Axle Left & Right Upper	Estate RWD 605912	Inner diameter:63.5mm	Spring Mounting	GRM12629
	1996.06-1998.07	Rear Axle Left & Right Upper	Estate RWD 605912	Inner diameter:66mm	Spring Mounting	GRM12631
	1996.06-1998.07	Rear Axle Left & Right Upper	Estate RWD 605912	Inner diameter:64.5mm	Spring Mounting	GRM12632
	1996.06-1998.07	Rear Axle Left & Right Lower Outer	Estate RWD 605912		Knuckle Bushing	GRM10452
	1996.06-1998.07	Rear Axle Left & Right	Estate RWD 605912		Bushing,axle beam	GRM10552
	1996.06-1998.07	Rear Axle Left & Right Outer	Estate RWD 605912		Bushing,axle beam	GRM10555
	1996.06-1998.07	Rear Axle Left & Right Outer	Estate RWD 605912		Bushing,axle beam	GRM12661
	1996.06-1998.07	Rear Axle Left & Right Inner	Estate RWD 605912		Bushing Kit,axle beam	GRM10554S
	1996.06-1998.07	Rear Axle Left & Right Outer	Estate RWD 605912		Bushing Kit,axle beam	GRM10556S
2.5 (93 kw)	1993.06-1995.06	Front Axle	Saloon RWD 602962		Rubber Buffer,shock absorber	GRM12605
	1993.06-1995.06	Rear Axle Left & Right Lower Outer	Saloon RWD 602962		Knuckle Bushing	GRM10452
	1993.06-1995.06	Rear Axle Left & Right	Saloon RWD 602962		Bushing,axle beam	GRM11570
	1993.06-1995.06	Rear Axle Left & Right	Saloon RWD 602962		Bushing,axle beam	GRM30270
	1993.06-1995.06	Rear Axle Left & Right	Saloon RWD 602962		Bushing Kit,axle beam	GRM11570S
	1993.06-1996.01	Rear Axle Left & Right Lower Outer	Estate RWD 602962		Knuckle Bushing	GRM10452
2.5 (110 kw)	1995.07-2000.06	Front Axle Left & Right	Saloon RWD 605962	Inner diameter:70mm	Spring Mounting	GRM12599
	1995.07-2000.06	Front Axle Left & Right	Saloon RWD 605962	Inner diameter:71.5mm	Spring Mounting	GRM12600
	1995.07-2000.06	Rear Axle Left & Right Upper	Saloon RWD 605962	Inner diameter:63.5mm	Spring Mounting	GRM12629
	1995.07-2000.06	Rear Axle Left & Right Upper	Saloon RWD 605962	Inner diameter:66mm	Spring Mounting	GRM12631
	1995.07-2000.06	Rear Axle Left & Right Upper	Saloon RWD 605962	Inner diameter:64.5mm	Spring Mounting	GRM12632
	1995.07-2000.06	-	Saloon RWD 605962		Holder,exhaust system	GRM12684
	1995.07-2000.06	Rear Axle Left & Right Lower Outer	Saloon RWD 605962		Knuckle Bushing	GRM10452
	1995.07-2000.06	Rear Axle Left & Right	Saloon RWD 605962		Bushing,axle beam	GRM10552
	1995.07-2000.06	Rear Axle Left & Right Outer	Saloon RWD 605962		Bushing,axle beam	GRM10555
	1995.07-2000.06	Rear Axle Left & Right Outer	Saloon RWD 605962		Bushing,axle beam	GRM12661
	1995.07-2000.06	Rear Axle Left & Right Inner	Saloon RWD 605962		Bushing Kit,axle beam	GRM10554S
	1995.07-2000.06	Rear Axle Left & Right Outer	Saloon RWD 605962		Bushing Kit,axle beam	GRM10556S
	1997.11-1999.09	Front Axle Left & Right	Estate RWD 605962	Inner diameter:70mm	Spring Mounting	GRM12599
	1997.11-1999.09	Front Axle Left & Right	Estate RWD 605962	Inner diameter:71.5mm	Spring Mounting	GRM12600
	1997.11-1999.09	Rear Axle Left & Right Upper	Estate RWD 605962	Inner diameter:63.5mm	Spring Mounting	GRM12629

	YEAR	FITTING POSITION	BODY STYLE & DRIVE TYPE & ENGINE	REMARKS	PRODUCT	G-AP Ref.
MERCEDES-BENZ **E250**						
2.5 (110 kw)	1997.11-1999.09	Rear Axle Left & Right Upper	Estate RWD 605962	Inner diameter:66mm	Spring Mounting	GRM12631
	1997.11-1999.09	Rear Axle Left & Right Upper	Estate RWD 605962	Inner diameter:64.5mm	Spring Mounting	GRM12632
	1997.11-1999.09	Rear Axle Left & Right Lower Outer	Estate RWD 605962		Knuckle Bushing	GRM10452
	1997.11-1999.09	Rear Axle Left & Right	Estate RWD 605962		Bushing,axle beam	GRM10552
	1997.11-1999.09	Rear Axle Left & Right Outer	Estate RWD 605962		Bushing,axle beam	GRM10555
	1997.11-1999.09	Rear Axle Left & Right Outer	Estate RWD 605962		Bushing,axle beam	GRM12661
	1997.11-1999.09	Rear Axle Left & Right Inner	Estate RWD 605962		Bushing Kit,axle beam	GRM10554S
	1997.11-1999.09	Rear Axle Left & Right Outer	Estate RWD 605962		Bushing Kit,axle beam	GRM10556S
2.5 (150 kw)	2007.05-2008.12	Rear Axle Left & Right	Saloon RWD 272922		Bushing,shock absorber	GRM36941
	2007.05-2008.12	Rear Axle Left & Right Lower Outer	Saloon RWD 272922		Knuckle Bushing	GRM10452
	2007.05-2008.12	Rear Axle Left & Right Lower	Saloon RWD 272922		Bushing,axle beam	GRM30272
	2007.05-2008.12	Rear Axle Left & Right Outer	Saloon RWD 272922		Bushing,axle beam	GRM30271
	2009.05-2011.12	Front Axle	Saloon RWD 272923		Rubber Buffer,shock absorber	GRM33625
	2009.05-2011.12	Front Axle	Saloon RWD 272923	for vehicles without Airmatic DC	Rubber Buffer,shock absorber	GRM37194
	2009.05-2011.12	Rear Axle Left & Right Lower Outer	Saloon RWD 272923		Knuckle Bushing	GRM10452
E270						
2.7 (120 kw)	1999.07-2002.03	Rear Axle Left & Right Upper	Saloon RWD 612961	Inner diameter:63.5mm	Spring Mounting	GRM12629
	1999.07-2002.03	Rear Axle Left & Right Upper	Saloon RWD 612961	Inner diameter:66mm	Spring Mounting	GRM12631
	1999.07-2002.03	Rear Axle Left & Right Upper	Saloon RWD 612961	Inner diameter:64.5mm	Spring Mounting	GRM12632
	1999.07-2002.03	-	Saloon RWD 612961		Holder,exhaust system	GRM12684
	1999.07-2002.03	Rear Axle Left & Right Lower Outer	Saloon RWD 612961		Knuckle Bushing	GRM10452
	1999.07-2002.03	Rear Axle Left & Right	Saloon RWD 612961		Bushing,axle beam	GRM10552
	1999.07-2002.03	Rear Axle Left & Right Outer	Saloon RWD 612961		Bushing,axle beam	GRM10555
	1999.07-2002.03	Rear Axle Left & Right Outer	Saloon RWD 612961		Bushing,axle beam	GRM12661
	1999.07-2002.03	Rear Axle Left & Right Inner	Saloon RWD 612961		Bushing Kit,axle beam	GRM10554S
	1999.07-2002.03	Rear Axle Left & Right Outer	Saloon RWD 612961		Bushing Kit,axle beam	GRM10556S
	2000.02-2003.03	Rear Axle Left & Right Upper	Estate RWD 612961	Inner diameter:63.5mm	Spring Mounting	GRM12629
	2000.02-2003.03	Rear Axle Left & Right Upper	Estate RWD 612961	Inner diameter:66mm	Spring Mounting	GRM12631
	2000.02-2003.03	Rear Axle Left & Right Upper	Estate RWD 612961	Inner diameter:64.5mm	Spring Mounting	GRM12632
	2000.02-2003.03	Rear Axle Left & Right Lower Outer	Estate RWD 612961		Knuckle Bushing	GRM10452
	2000.02-2003.03	Rear Axle Left & Right	Estate RWD 612961		Bushing,axle beam	GRM10552
	2000.02-2003.03	Rear Axle Left & Right Outer	Estate RWD 612961		Bushing,axle beam	GRM10555
	2000.02-2003.03	Rear Axle Left & Right Outer	Estate RWD 612961		Bushing,axle beam	GRM12661
	2000.02-2003.03	Rear Axle Left & Right Inner	Estate RWD 612961		Bushing Kit,axle beam	GRM10554S
	2000.02-2003.03	Rear Axle Left & Right Outer	Estate RWD 612961		Bushing Kit,axle beam	GRM10556S
	2002.03-2008.12	Rear Axle Left & Right	Saloon RWD 647961		Bushing,shock absorber	GRM36941
	2002.03-2008.12	Rear Axle Left & Right Upper	Saloon RWD 647961		Knuckle Bushing	GRM10512
	2002.03-2008.12	Rear Axle Left & Right Lower Outer	Saloon RWD 647961		Knuckle Bushing	GRM10452
	2002.03-2008.12	Rear Axle Left & Right Lower	Saloon RWD 647961		Bushing,axle beam	GRM30272
	2002.03-2008.12	Rear Axle Left & Right Outer	Saloon RWD 647961		Bushing,axle beam	GRM30271
	2003.03-2009.07	Rear Axle Left & Right	Estate RWD 647961		Bushing,shock absorber	GRM36941
	2003.03-2009.07	Rear Axle Left & Right	Chassis Cabin RWD 647961		Bushing,shock absorber	GRM36941
	2003.03-2009.07	Rear Axle Left & Right Upper	Chassis Cabin RWD 647961		Knuckle Bushing	GRM10512
	2003.03-2009.07	Rear Axle Left & Right Lower Outer	Estate RWD 647961		Knuckle Bushing	GRM10452
	2003.03-2009.07	Rear Axle Left & Right Lower Outer	Chassis Cabin RWD 647961		Knuckle Bushing	GRM10452
	2003.03-2009.07	Rear Axle Left & Right Lower	Estate RWD 647961		Bushing,axle beam	GRM30272
	2003.03-2009.07	Rear Axle Left & Right Lower	Chassis Cabin RWD 647961		Bushing,axle beam	GRM30272
	2003.03-2009.07	Rear Axle Left & Right Outer	Estate RWD 647961		Bushing,axle beam	GRM30271
	2003.03-2009.07	Rear Axle Left & Right Outer	Chassis Cabin RWD 647961		Bushing,axle beam	GRM30271
2.7 (125 kw)	1999.07-2002.03	Rear Axle Left & Right Upper	Saloon RWD 612961	Inner diameter:63.5mm	Spring Mounting	GRM12629
	1999.07-2002.03	Rear Axle Left & Right Upper	Saloon RWD 612961	Inner diameter:66mm	Spring Mounting	GRM12631
	1999.07-2002.03	Rear Axle Left & Right Upper	Saloon RWD 612961	Inner diameter:64.5mm	Spring Mounting	GRM12632
	1999.07-2002.03	-	Saloon RWD 612961		Holder,exhaust system	GRM12684
	1999.07-2002.03	Rear Axle Left & Right Lower Outer	Saloon RWD 612961		Knuckle Bushing	GRM10452
	1999.07-2002.03	Rear Axle Left & Right	Saloon RWD 612961		Bushing,axle beam	GRM10552
	1999.07-2002.03	Rear Axle Left & Right Outer	Saloon RWD 612961		Bushing,axle beam	GRM10555
	1999.07-2002.03	Rear Axle Left & Right Outer	Saloon RWD 612961		Bushing,axle beam	GRM12661
	1999.07-2002.03	Rear Axle Left & Right Inner	Saloon RWD 612961		Bushing Kit,axle beam	GRM10554S
	1999.07-2002.03	Rear Axle Left & Right Outer	Saloon RWD 612961		Bushing Kit,axle beam	GRM10556S
	1999.07-2002.12	Rear Axle Left & Right Lower Outer	Platform/Chassis RWD OM 612.961		Knuckle Bushing	GRM10452
	1999.07-2003.03	Rear Axle Left & Right Upper	Estate RWD 612961	Inner diameter:63.5mm	Spring Mounting	GRM12629
	1999.07-2003.03	Rear Axle Left & Right Upper	Estate RWD 612961	Inner diameter:66mm	Spring Mounting	GRM12631
	1999.07-2003.03	Rear Axle Left & Right Upper	Estate RWD 612961	Inner diameter:64.5mm	Spring Mounting	GRM12632
	1999.07-2003.03	Rear Axle Left & Right Lower Outer	Estate RWD 612961		Knuckle Bushing	GRM10452

	YEAR	FITTING POSITION	BODY STYLE & DRIVE TYPE & ENGINE	REMARKS	PRODUCT	G-AP Ref.
MERCEDES-BENZ **E270**						
2.7 (125 kw)	1999.07-2003.03	Rear Axle Left & Right	Estate RWD 612961		Bushing,axle beam	GRM10552
	1999.07-2003.03	Rear Axle Left & Right Outer	Estate RWD 612961		Bushing,axle beam	GRM10555
	1999.07-2003.03	Rear Axle Left & Right Outer	Estate RWD 612961		Bushing,axle beam	GRM12661
	1999.07-2003.03	Rear Axle Left & Right Inner	Estate RWD 612961		Bushing Kit,axle beam	GRM10554S
	1999.07-2003.03	Rear Axle Left & Right Outer	Estate RWD 612961		Bushing Kit,axle beam	GRM10556S
2.7 (130 kw)	2002.04-2005.07	Rear Axle Left & Right	Saloon RWD 647961		Bushing,shock absorber	GRM36941
	2002.04-2005.07	Rear Axle Left & Right Upper	Saloon RWD 647961		Knuckle Bushing	GRM10512
	2002.04-2005.07	Rear Axle Left & Right Lower Outer	Saloon RWD 647961		Knuckle Bushing	GRM10452
	2002.04-2005.07	Rear Axle Left & Right Lower	Saloon RWD 647961		Bushing,axle beam	GRM30272
	2002.04-2005.07	Rear Axle Left & Right Outer	Saloon RWD 647961		Bushing,axle beam	GRM30271
	2003.04-2005.07	Rear Axle Left & Right	Estate RWD 647961		Bushing,shock absorber	GRM36941
	2003.04-2005.07	Rear Axle Left & Right Lower Outer	Estate RWD 647961		Knuckle Bushing	GRM10452
	2003.04-2005.07	Rear Axle Left & Right Lower	Estate RWD 647961		Bushing,axle beam	GRM30272
	2003.04-2005.07	Rear Axle Left & Right Outer	Estate RWD 647961		Bushing,axle beam	GRM30271
	2003.10-2005.07	Rear Axle Left & Right	Chassis Cabin RWD 647961		Bushing,shock absorber	GRM36941
	2003.10-2005.07	Rear Axle Left & Right Upper	Chassis Cabin RWD 647961		Knuckle Bushing	GRM10512
	2003.10-2005.07	Rear Axle Left & Right Lower Outer	Chassis Cabin RWD 647961		Knuckle Bushing	GRM10452
	2003.10-2005.07	Rear Axle Left & Right Lower	Chassis Cabin RWD 647961		Bushing,axle beam	GRM30272
	2003.10-2005.07	Rear Axle Left & Right Outer	Chassis Cabin RWD 647961		Bushing,axle beam	GRM30271
E280						
2.8 (142 kw)	1993.06-1995.06	Rear Axle Left & Right Lower Outer	Saloon RWD 104942		Knuckle Bushing	GRM10452
	1993.06-1996.01	Rear Axle Left & Right Lower Outer	Estate RWD 104942		Knuckle Bushing	GRM10452
	1995.07-1997.10	Front Axle Left & Right	Saloon RWD 104945	Inner diameter:70mm	Spring Mounting	GRM12599
	1995.07-1997.10	Front Axle Left & Right	Saloon RWD 104945	Inner diameter:71.5mm	Spring Mounting	GRM12600
	1995.07-1997.10	Rear Axle Left & Right Upper	Saloon RWD 104945	Inner diameter:63.5mm	Spring Mounting	GRM12629
	1995.07-1997.10	Rear Axle Left & Right Upper	Saloon RWD 104945	Inner diameter:66mm	Spring Mounting	GRM12631
	1995.07-1997.10	Rear Axle Left & Right Upper	Saloon RWD 104945	Inner diameter:64.5mm	Spring Mounting	GRM12632
	1995.07-1997.10	-	Saloon RWD 104945		Holder,exhaust system	GRM12684
	1995.07-1997.10	Rear Axle Left & Right Lower Outer	Saloon RWD 104945		Knuckle Bushing	GRM10452
	1995.07-1997.10	Rear Axle Left & Right	Saloon RWD 104945		Bushing,axle beam	GRM10552
	1995.07-1997.10	Rear Axle Left & Right Outer	Saloon RWD 104945		Bushing,axle beam	GRM10555
	1995.07-1997.10	Rear Axle Left & Right Outer	Saloon RWD 104945		Bushing,axle beam	GRM12661
	1995.07-1997.10	Rear Axle Left & Right Inner	Saloon RWD 104945		Bushing Kit,axle beam	GRM10554S
	1995.07-1997.10	Rear Axle Left & Right Outer	Saloon RWD 104945		Bushing Kit,axle beam	GRM10556S
2.8 (145 kw)	1993.06-1995.06	Front Axle	Saloon RWD 104942		Rubber Buffer,shock absorber	GRM12605
	1993.06-1995.06	Rear Axle Left & Right Lower Outer	Saloon RWD 104942		Knuckle Bushing	GRM10452
	1993.06-1996.06	Rear Axle Left & Right Lower Outer	Estate RWD 104942		Knuckle Bushing	GRM10452
2.8 (150 kw)	1997.04-2002.03	Front Axle Left & Right	Saloon RWD 112921	Inner diameter:70mm	Spring Mounting	GRM12599
	1997.04-2002.03	Front Axle Left & Right	Saloon RWD 112921	Inner diameter:71.5mm	Spring Mounting	GRM12600
	1997.04-2002.03	Rear Axle Left & Right Upper	Saloon RWD 112921	Inner diameter:63.5mm	Spring Mounting	GRM12629
	1997.04-2002.03	Rear Axle Left & Right Upper	Saloon RWD 112921	Inner diameter:66mm	Spring Mounting	GRM12631
	1997.04-2002.03	Rear Axle Left & Right Upper	Saloon RWD 112921	Inner diameter:64.5mm	Spring Mounting	GRM12632
	1997.04-2002.03	-	Saloon RWD 112921		Holder,exhaust system	GRM12684
	1997.04-2002.03	Rear Axle Left & Right Lower Outer	Saloon RWD 112921		Knuckle Bushing	GRM10452
	1997.04-2002.03	Rear Axle Left & Right	Saloon RWD 112921		Bushing,axle beam	GRM10552
	1997.04-2002.03	Rear Axle Left & Right Outer	Saloon RWD 112921		Bushing,axle beam	GRM10555
	1997.04-2002.03	Rear Axle Left & Right Outer	Saloon RWD 112921		Bushing,axle beam	GRM12661
	1997.04-2002.03	Rear Axle Left & Right Inner	Saloon RWD 112921		Bushing Kit,axle beam	GRM10554S
	1997.04-2002.03	Rear Axle Left & Right Outer	Saloon RWD 112921		Bushing Kit,axle beam	GRM10556S
	1997.11-2002.03	Front Axle Left & Right	Saloon 4WD 112921		Spring Mounting	GRM12600
	1997.11-2002.03	Rear Axle Left & Right Upper	Saloon 4WD 112921	Inner diameter:63.5mm	Spring Mounting	GRM12629
	1997.11-2002.03	Rear Axle Left & Right Upper	Saloon 4WD 112921	Inner diameter:66mm	Spring Mounting	GRM12631
	1997.11-2002.03	Rear Axle Left & Right Upper	Saloon 4WD 112921	Inner diameter:64.5mm	Spring Mounting	GRM12632
	1997.11-2002.03	-	Saloon 4WD 112921		Holder,exhaust system	GRM12684
	1997.11-2002.03	Rear Axle Left & Right Lower Outer	Saloon 4WD 112921		Knuckle Bushing	GRM10452
	1997.11-2002.03	Rear Axle Left & Right	Saloon 4WD 112921		Bushing,axle beam	GRM10552
	1997.11-2002.03	Rear Axle Left & Right Outer	Saloon 4WD 112921		Bushing,axle beam	GRM10555
	1997.11-2002.03	Rear Axle Left & Right Outer	Saloon 4WD 112921		Bushing,axle beam	GRM12661
	1997.11-2002.03	Rear Axle Left & Right Inner	Saloon 4WD 112921		Bushing Kit,axle beam	GRM10554S
	1997.11-2002.03	Rear Axle Left & Right Outer	Saloon 4WD 112921		Bushing Kit,axle beam	GRM10556S
	1997.11-2003.05	Rear Axle Left & Right Upper	Estate 4WD 112921	Inner diameter:63.5mm	Spring Mounting	GRM12629
	1997.11-2003.05	Rear Axle Left & Right Upper	Estate RWD 112921	Inner diameter:63.5mm	Spring Mounting	GRM12629
	1997.11-2003.05	Rear Axle Left & Right Upper	Estate 4WD 112921	Inner diameter:66mm	Spring Mounting	GRM12631
	1997.11-2003.05	Rear Axle Left & Right Upper	Estate RWD 112921	Inner diameter:66mm	Spring Mounting	GRM12631

	YEAR	FITTING POSITION	BODY STYLE & DRIVE TYPE & ENGINE	REMARKS	PRODUCT	G-AP Ref.
MERCEDES-BENZ **E280**						
2.8 (150 kw)	1997.11-2003.05	Rear Axle Left & Right Upper	Estate 4WD 112921	Inner diameter:64.5mm	Spring Mounting	GRM12632
	1997.11-2003.05	Rear Axle Left & Right Upper	Estate RWD 112921	Inner diameter:64.5mm	Spring Mounting	GRM12632
	1997.11-2003.05	Rear Axle Left & Right Lower Outer	Estate 4WD 112921		Knuckle Bushing	GRM10452
	1997.11-2003.05	Rear Axle Left & Right Lower Outer	Estate RWD 112921		Knuckle Bushing	GRM10452
	1997.11-2003.05	Rear Axle Left & Right	Estate 4WD 112921		Bushing,axle beam	GRM10552
	1997.11-2003.05	Rear Axle Left & Right	Estate RWD 112921		Bushing,axle beam	GRM10552
	1997.11-2003.05	Rear Axle Left & Right Outer	Estate 4WD 112921		Bushing,axle beam	GRM10555
	1997.11-2003.05	Rear Axle Left & Right Outer	Estate RWD 112921		Bushing,axle beam	GRM10555
	1997.11-2003.05	Rear Axle Left & Right Outer	Estate 4WD 112921		Bushing,axle beam	GRM12661
	1997.11-2003.05	Rear Axle Left & Right Outer	Estate RWD 112921		Bushing,axle beam	GRM12661
	1997.11-2003.05	Rear Axle Left & Right Inner	Estate 4WD 112921		Bushing Kit,axle beam	GRM10554S
	1997.11-2003.05	Rear Axle Left & Right Inner	Estate RWD 112921		Bushing Kit,axle beam	GRM10554S
	1997.11-2003.05	Rear Axle Left & Right Outer	Estate 4WD 112921		Bushing Kit,axle beam	GRM10556S
	1997.11-2003.05	Rear Axle Left & Right Outer	Estate RWD 112921		Bushing Kit,axle beam	GRM10556S
	1999.07-2002.11	Front Axle Left & Right	Platform/Chassis RWD M 112.921		Spring Mounting	GRM12600
	1999.07-2002.11	Rear Axle Left & Right Upper	Platform/Chassis RWD M 112.921	Inner diameter:63.5mm	Spring Mounting	GRM12629
	1999.07-2002.11	Rear Axle Left & Right Upper	Platform/Chassis RWD M 112.921	Inner diameter:66mm	Spring Mounting	GRM12631
	1999.07-2002.11	Rear Axle Left & Right Upper	Platform/Chassis RWD M 112.921	Inner diameter:64.5mm	Spring Mounting	GRM12632
	1999.07-2002.11	Rear Axle Left & Right Lower Outer	Platform/Chassis RWD M 112.921		Knuckle Bushing	GRM10452
3.0 (140 kw)	2005.03-2008.12	Rear Axle Left & Right	Saloon 4WD 642921		Bushing,shock absorber	GRM36941
	2005.03-2008.12	Rear Axle Left & Right Upper	Saloon 4WD 642921		Knuckle Bushing	GRM10512
	2005.03-2008.12	Rear Axle Left & Right Lower Outer	Saloon 4WD 642921		Knuckle Bushing	GRM10452
	2005.03-2008.12	Rear Axle Left & Right Lower	Saloon 4WD 642921		Bushing,axle beam	GRM30272
	2005.03-2008.12	Rear Axle Left & Right Outer	Saloon 4WD 642921		Bushing,axle beam	GRM30271
	2005.03-2009.07	Rear Axle Left & Right	Estate 4WD 642921		Bushing,shock absorber	GRM36941
	2005.03-2009.07	Rear Axle Left & Right	Estate RWD 642920		Bushing,shock absorber	GRM36941
	2005.03-2009.07	Rear Axle Left & Right Lower Outer	Estate 4WD 642921		Knuckle Bushing	GRM10452
	2005.03-2009.07	Rear Axle Left & Right Lower Outer	Estate RWD 642920		Knuckle Bushing	GRM10452
	2005.03-2009.07	Rear Axle Left & Right Lower	Estate 4WD 642921		Bushing,axle beam	GRM30272
	2005.03-2009.07	Rear Axle Left & Right Lower	Estate RWD 642920		Bushing,axle beam	GRM30272
	2005.03-2009.07	Rear Axle Left & Right Outer	Estate 4WD 642921		Bushing,axle beam	GRM30271
	2005.03-2009.07	Rear Axle Left & Right Outer	Estate RWD 642920		Bushing,axle beam	GRM30271
	2005.03-2011.12	Rear Axle Left & Right	Saloon RWD 642920		Bushing,shock absorber	GRM36941
	2005.03-2011.12	Rear Axle Left & Right Upper	Saloon RWD 642920		Knuckle Bushing	GRM10512
	2005.03-2011.12	Rear Axle Left & Right Lower Outer	Saloon RWD 642920		Knuckle Bushing	GRM10452
	2005.03-2011.12	Rear Axle Left & Right Lower	Saloon RWD 642920		Bushing,axle beam	GRM30272
	2005.03-2011.12	Rear Axle Left & Right Outer	Saloon RWD 642920		Bushing,axle beam	GRM30271
	2005.08-2009.07	Rear Axle Left & Right	Chassis Cabin RWD 642920		Bushing,shock absorber	GRM36941
	2005.08-2009.07	Rear Axle Left & Right Upper	Chassis Cabin RWD 642920		Knuckle Bushing	GRM10512
	2005.08-2009.07	Rear Axle Left & Right Lower Outer	Chassis Cabin RWD 642920		Knuckle Bushing	GRM10452
	2005.08-2009.07	Rear Axle Left & Right Lower	Chassis Cabin RWD 642920		Bushing,axle beam	GRM30272
	2005.08-2009.07	Rear Axle Left & Right Outer	Chassis Cabin RWD 642920		Bushing,axle beam	GRM30271
3.0 (170 kw)	2005.03-2008.12	Rear Axle Left & Right	Saloon RWD 272943		Bushing,shock absorber	GRM36941
	2005.03-2008.12	Rear Axle Left & Right Upper	Saloon RWD 272943		Knuckle Bushing	GRM10512
	2005.03-2008.12	Rear Axle Left & Right Lower Outer	Saloon RWD 272943		Knuckle Bushing	GRM10452
	2005.03-2008.12	Rear Axle Left & Right Lower	Saloon RWD 272943		Bushing,axle beam	GRM30272
	2005.03-2008.12	Rear Axle Left & Right Outer	Saloon RWD 272943		Bushing,axle beam	GRM30271
	2005.03-2009.07	Rear Axle Left & Right	Estate 4WD 272944		Bushing,shock absorber	GRM36941
	2005.03-2009.07	Rear Axle Left & Right	Estate RWD 272943		Bushing,shock absorber	GRM36941
	2005.03-2009.07	Rear Axle Left & Right Lower Outer	Estate 4WD 272944		Knuckle Bushing	GRM10452
	2005.03-2009.07	Rear Axle Left & Right Lower Outer	Estate RWD 272943		Knuckle Bushing	GRM10452
	2005.03-2009.07	Rear Axle Left & Right Lower	Estate 4WD 272944		Bushing,axle beam	GRM30272
	2005.03-2009.07	Rear Axle Left & Right Lower	Estate RWD 272943		Bushing,axle beam	GRM30272
	2005.03-2009.07	Rear Axle Left & Right Outer	Estate 4WD 272944		Bushing,axle beam	GRM30271
	2005.03-2009.07	Rear Axle Left & Right Outer	Estate RWD 272943		Bushing,axle beam	GRM30271
	2005.06-2008.12	Rear Axle Left & Right	Saloon 4WD 272944		Bushing,shock absorber	GRM36941
	2005.06-2008.12	Rear Axle Left & Right Upper	Saloon 4WD 272944		Knuckle Bushing	GRM10512
	2005.06-2008.12	Rear Axle Left & Right Lower Outer	Saloon 4WD 272944		Knuckle Bushing	GRM10452
	2005.06-2008.12	Rear Axle Left & Right Lower	Saloon 4WD 272944		Bushing,axle beam	GRM30272
	2005.06-2008.12	Rear Axle Left & Right Outer	Saloon 4WD 272944		Bushing,axle beam	GRM30271
3.2 (130 kw)	2003.08-2005.07	Rear Axle Left & Right	Saloon RWD 648961		Bushing,shock absorber	GRM36941
	2003.08-2005.07	Rear Axle Left & Right Upper	Saloon RWD 648961		Knuckle Bushing	GRM10512
	2003.08-2005.07	Rear Axle Left & Right Lower Outer	Saloon RWD 648961		Knuckle Bushing	GRM10452
	2003.08-2005.07	Rear Axle Left & Right Lower	Saloon RWD 648961		Bushing,axle beam	GRM30272

	YEAR	FITTING POSITION	BODY STYLE & DRIVE TYPE & ENGINE	REMARKS	PRODUCT	G-AP Ref.
MERCEDES-BENZ **E280**						
3.2 (130 kw)	2003.08-2005.07	Rear Axle Left & Right Outer	Saloon RWD 648961		Bushing,axle beam	GRM30271
	2003.10-2005.07	Rear Axle Left & Right	Estate RWD 648961		Bushing,shock absorber	GRM36941
	2003.10-2005.07	Rear Axle Left & Right Lower Outer	Estate RWD 648961		Knuckle Bushing	GRM10452
	2003.10-2005.07	Rear Axle Left & Right Lower	Estate RWD 648961		Bushing,axle beam	GRM30272
	2003.10-2005.07	Rear Axle Left & Right Outer	Estate RWD 648961		Bushing,axle beam	GRM30271
E290						
2.9 (95 kw)	1995.07-1999.08	Front Axle Left & Right	Saloon RWD 602982	Inner diameter:70mm	Spring Mounting	GRM12599
	1995.07-1999.08	Front Axle Left & Right	Saloon RWD 602982	Inner diameter:71.5mm	Spring Mounting	GRM12600
	1995.07-1999.08	Rear Axle Left & Right Upper	Saloon RWD 602982	Inner diameter:63.5mm	Spring Mounting	GRM12629
	1995.07-1999.08	Rear Axle Left & Right Upper	Saloon RWD 602982	Inner diameter:66mm	Spring Mounting	GRM12631
	1995.07-1999.08	Rear Axle Left & Right Upper	Saloon RWD 602982	Inner diameter:64.5mm	Spring Mounting	GRM12632
	1995.07-1999.08	-	Saloon RWD 602982		Holder,exhaust system	GRM12684
	1995.07-1999.08	Rear Axle Left & Right Lower Outer	Saloon RWD 602982		Knuckle Bushing	GRM10452
	1995.07-1999.08	Rear Axle Left & Right	Saloon RWD 602982		Bushing,axle beam	GRM10552
	1995.07-1999.08	Rear Axle Left & Right Outer	Saloon RWD 602982		Bushing,axle beam	GRM10555
	1995.07-1999.08	Rear Axle Left & Right Outer	Saloon RWD 602982		Bushing,axle beam	GRM12661
	1995.07-1999.08	Rear Axle Left & Right Inner	Saloon RWD 602982		Bushing Kit,axle beam	GRM10554S
	1995.07-1999.08	Rear Axle Left & Right Outer	Saloon RWD 602982		Bushing Kit,axle beam	GRM10556S
	1996.06-1999.08	Front Axle Left & Right	Estate RWD 602982	Inner diameter:70mm	Spring Mounting	GRM12599
	1996.06-1999.08	Front Axle Left & Right	Estate RWD 602982	Inner diameter:71.5mm	Spring Mounting	GRM12600
	1996.06-1999.08	Rear Axle Left & Right Upper	Estate RWD 602982	Inner diameter:63.5mm	Spring Mounting	GRM12629
	1996.06-1999.08	Rear Axle Left & Right Upper	Estate RWD 602982	Inner diameter:66mm	Spring Mounting	GRM12631
	1996.06-1999.08	Rear Axle Left & Right Upper	Estate RWD 602982	Inner diameter:64.5mm	Spring Mounting	GRM12632
	1996.06-1999.08	Rear Axle Left & Right Lower Outer	Estate RWD 602982		Knuckle Bushing	GRM10452
	1996.06-1999.08	Rear Axle Left & Right	Estate RWD 602982		Bushing,axle beam	GRM10552
	1996.06-1999.08	Rear Axle Left & Right Outer	Estate RWD 602982		Bushing,axle beam	GRM10555
	1996.06-1999.08	Rear Axle Left & Right Outer	Estate RWD 602982		Bushing,axle beam	GRM12661
	1996.06-1999.08	Rear Axle Left & Right Inner	Estate RWD 602982		Bushing Kit,axle beam	GRM10554S
	1996.06-1999.08	Rear Axle Left & Right Outer	Estate RWD 602982		Bushing Kit,axle beam	GRM10556S
	1996.07-1999.07	Rear Axle Left & Right Lower Outer	Platform/Chassis RWD OM 602.982		Knuckle Bushing	GRM10452
E300						
2.0 (180 kw)	2016.07-2020.06	Rear Axle Left & Right Lower Outer	Saloon RWD 274920		Knuckle Bushing	GRM10452
	2016.07-2020.06	Rear Axle Left & Right Lower	Saloon RWD 274920		Bushing,axle beam	GRM30272
	2016.12-	Rear Axle Left & Right Lower Outer	Coupe RWD 274920		Knuckle Bushing	GRM10452
	2016.12-	Rear Axle Left & Right Lower	Coupe RWD 274920		Bushing,axle beam	GRM30272
	2017.06-	Rear Axle Left & Right Lower Outer	Cabriolet RWD 274920		Knuckle Bushing	GRM10452
	2017.06-	Rear Axle Left & Right Lower	Cabriolet RWD 274920		Bushing,axle beam	GRM30272
	2017.12-2020.06	Rear Axle Left & Right Lower Outer	Estate RWD 654920		Knuckle Bushing	GRM10452
	2017.12-2020.06	Rear Axle Left & Right Lower Outer	Saloon RWD 654920		Knuckle Bushing	GRM10452
	2017.12-2020.06	Rear Axle Left & Right Lower	Estate RWD 654920		Bushing,axle beam	GRM30272
	2017.12-2020.06	Rear Axle Left & Right Lower	Saloon RWD 654920		Bushing,axle beam	GRM30272
	2018.05-	Rear Axle Left & Right Lower Outer	Cabriolet RWD 654920		Knuckle Bushing	GRM10452
	2018.05-	Rear Axle Left & Right Lower Outer	Coupe RWD 654920		Knuckle Bushing	GRM10452
	2018.05-	Rear Axle Left & Right Lower	Cabriolet RWD 654920		Bushing,axle beam	GRM30272
	2018.05-	Rear Axle Left & Right Lower	Coupe RWD 654920		Bushing,axle beam	GRM30272
2.0 (190 kw)	2018.08-	Rear Axle Left & Right Lower Outer	Coupe RWD 264920		Knuckle Bushing	GRM10452
	2019.02-2023.10	Rear Axle Left & Right Lower Outer	Saloon RWD 264920/274920		Knuckle Bushing	GRM10452
	2019.02-2023.10	Rear Axle Left & Right Lower	Saloon RWD 264920/274920		Bushing,axle beam	GRM30272
	2019.03-	Rear Axle Left & Right Lower Outer	Cabriolet RWD 264920		Knuckle Bushing	GRM10452
	2019.06-	Rear Axle Left & Right Lower Outer	Coupe RWD 264920		Knuckle Bushing	GRM10452
	2019.06-	Rear Axle Left & Right Lower Outer	Cabriolet RWD 264920		Knuckle Bushing	GRM10452
	2019.06-	Rear Axle Left & Right Lower	Coupe RWD 264920		Bushing,axle beam	GRM30272
	2019.06-	Rear Axle Left & Right Lower	Cabriolet RWD 264920		Bushing,axle beam	GRM30272
	2019.06-2023.10	Rear Axle Left & Right Lower Outer	Estate RWD 264920		Knuckle Bushing	GRM10452
	2019.06-2023.10	Rear Axle Left & Right Lower Outer	Saloon RWD 264920		Knuckle Bushing	GRM10452
	2019.06-2023.10	Rear Axle Left & Right Lower	Estate RWD 264920		Bushing,axle beam	GRM30272
	2019.06-2023.10	Rear Axle Left & Right Lower	Saloon RWD 264920		Bushing,axle beam	GRM30272
2.0 (195 kw)	2021.01-	Rear Axle Left & Right Lower Outer	Cabriolet 4WD 654820		Knuckle Bushing	GRM10452
	2021.01-	Rear Axle Left & Right Lower Outer	Coupe 4WD 654820		Knuckle Bushing	GRM10452
	2021.01-2023.10	Rear Axle Left & Right Lower Outer	Saloon 4WD 654820		Knuckle Bushing	GRM10452
	2021.01-2023.10	Rear Axle Left & Right Lower Outer	Estate 4WD 654820		Knuckle Bushing	GRM10452
2.0 (225 kw)	2018.10-2023.10	Rear Axle Left & Right Lower Outer	Saloon RWD 654920		Knuckle Bushing	GRM10452
	2018.10-2023.10	Rear Axle Left & Right Lower Outer	Estate RWD 654920		Knuckle Bushing	GRM10452
	2018.10-2023.10	Rear Axle Left & Right Lower	Saloon RWD 654920		Bushing,axle beam	GRM30272

	YEAR	FITTING POSITION	BODY STYLE & DRIVE TYPE & ENGINE	REMARKS	PRODUCT	G-AP Ref.
MERCEDES-BENZ **E300**						
2.0 (225 kw)	2018.10-2023.10	Rear Axle Left & Right Lower	Estate RWD 654920		Bushing,axle beam	**GRM30272**
	2020.06-2023.08	Rear Axle Left & Right Lower Outer	Saloon 4WD 654920		Knuckle Bushing	**GRM10452**
	2020.06-2023.08	Rear Axle Left & Right Lower	Saloon 4WD 654920		Bushing,axle beam	**GRM30272**
	2020.08-2023.08	Rear Axle Left & Right Lower Outer	Estate 4WD 654920		Knuckle Bushing	**GRM10452**
2.0 (235 kw)	2018.11-2023.10	Rear Axle Left & Right Lower Outer	Saloon RWD 274920		Knuckle Bushing	**GRM10452**
	2018.11-2023.10	Rear Axle Left & Right Lower	Saloon RWD 274920		Bushing,axle beam	**GRM30272**
	2020.06-2023.08	Rear Axle Left & Right Lower Outer	Estate RWD 274920		Knuckle Bushing	**GRM10452**
	2020.06-2023.08	Rear Axle Left & Right Lower	Estate RWD 274920		Bushing,axle beam	**GRM30272**
	2020.07-2023.10	Rear Axle Left & Right Lower Outer	Saloon 4WD 274920		Knuckle Bushing	**GRM10452**
	2020.07-2023.10	Rear Axle Left & Right Lower	Saloon 4WD 274920		Bushing,axle beam	**GRM30272**
2.2 (150 kw)	2012.04-2016.12	Front Axle	Estate RWD 651924		Protection Boot	**GRM40659**
	2012.04-2016.12	Front Axle	Saloon RWD 651924		Protection Boot	**GRM40659**
	2012.04-2016.12	Front Axle	Estate RWD 651924	for vehicles without Airmatic DC	Rubber Buffer,shock absorber	**GRM37194**
	2012.04-2016.12	Front Axle	Saloon RWD 651924	for vehicles without Airmatic DC	Rubber Buffer,shock absorber	**GRM37194**
	2012.04-2016.12	Rear Axle Left & Right Lower Outer	Estate RWD 651924		Knuckle Bushing	**GRM10452**
	2012.04-2016.12	Rear Axle Left & Right Lower Outer	Saloon RWD 651924		Knuckle Bushing	**GRM10452**
	2012.04-2016.12	Rear Axle Left & Right Lower	Estate RWD 651924		Bushing,axle beam	**GRM30272**
	2012.04-2016.12	Rear Axle Left & Right Lower	Saloon RWD 651924		Bushing,axle beam	**GRM30272**
3.0 (100 kw)	1993.06-1995.06	Rear Axle Left & Right Lower Outer	Saloon RWD 606910		Knuckle Bushing	**GRM10452**
	1993.06-1995.06	Rear Axle Left & Right	Saloon RWD 606910		Bushing,axle beam	**GRM11570**
	1993.06-1995.06	Rear Axle Left & Right	Saloon RWD 606910		Bushing,axle beam	**GRM30270**
	1993.06-1995.06	Rear Axle Left & Right	Saloon RWD 606910		Bushing Kit,axle beam	**GRM11570S**
	1993.06-1996.06	Front	Estate RWD 606910		Holder,exhaust system	**GRM12309**
	1993.06-1996.06	Rear Axle Left & Right Lower Outer	Estate RWD 606910		Knuckle Bushing	**GRM10452**
	1993.06-1996.06	Rear Axle Left & Right	Estate RWD 606910		Bushing,axle beam	**GRM11570**
	1993.06-1996.06	Rear Axle Left & Right	Estate RWD 606910		Bushing Kit,axle beam	**GRM11570S**
	1995.07-1997.10	Front Axle Left & Right	Saloon RWD 606912	Inner diameter:70mm	Spring Mounting	**GRM12599**
	1995.07-1997.10	Front Axle Left & Right	Saloon RWD 606912	Inner diameter:71.5mm	Spring Mounting	**GRM12600**
	1995.07-1997.10	Rear Axle Left & Right Upper	Saloon RWD 606912	Inner diameter:63.5mm	Spring Mounting	**GRM12629**
	1995.07-1997.10	Rear Axle Left & Right Upper	Saloon RWD 606912	Inner diameter:66mm	Spring Mounting	**GRM12631**
	1995.07-1997.10	Rear Axle Left & Right Upper	Saloon RWD 606912	Inner diameter:64.5mm	Spring Mounting	**GRM12632**
	1995.07-1997.10	-	Saloon RWD 606912		Holder,exhaust system	**GRM12684**
	1995.07-1997.10	Rear Axle Left & Right Lower Outer	Saloon RWD 606912		Knuckle Bushing	**GRM10452**
	1995.07-1997.10	Rear Axle Left & Right	Saloon RWD 606912		Bushing,axle beam	**GRM10552**
	1995.07-1997.10	Rear Axle Left & Right Outer	Saloon RWD 606912		Bushing,axle beam	**GRM10555**
	1995.07-1997.10	Rear Axle Left & Right Outer	Saloon RWD 606912		Bushing,axle beam	**GRM12661**
	1995.07-1997.10	Rear Axle Left & Right Inner	Saloon RWD 606912		Bushing Kit,axle beam	**GRM10554S**
	1995.07-1997.10	Rear Axle Left & Right Outer	Saloon RWD 606912		Bushing Kit,axle beam	**GRM10556S**
3.0 (108 kw)	1993.06-1995.06	Front Axle	Saloon RWD 603960		Rubber Buffer,shock absorber	**GRM12605**
	1993.06-1995.06	Rear Axle Left & Right Lower Outer	Saloon 4WD 603960		Knuckle Bushing	**GRM10452**
	1993.06-1995.06	Rear Axle Left & Right Lower Outer	Saloon RWD 603960		Knuckle Bushing	**GRM10452**
	1993.06-1995.06	Rear Axle Left & Right	Saloon 4WD 603960		Bushing,axle beam	**GRM11570**
	1993.06-1995.06	Rear Axle Left & Right	Saloon RWD 603960		Bushing,axle beam	**GRM11570**
	1993.06-1995.06	Rear Axle Left & Right	Saloon 4WD 603960		Bushing Kit,axle beam	**GRM11570S**
	1993.06-1995.06	Rear Axle Left & Right	Saloon RWD 603960		Bushing Kit,axle beam	**GRM11570S**
	1993.06-1996.01	Front	Estate 4WD 603963		Holder,exhaust system	**GRM12309**
	1993.06-1996.01	Front	Estate RWD 603960		Holder,exhaust system	**GRM12309**
	1993.06-1996.01	Rear Axle Left & Right Outer	Estate 4WD 603963		Bush,mounting differential	**GRM10432**
	1993.06-1996.01	Rear Axle Left & Right Lower Outer	Estate 4WD 603963		Knuckle Bushing	**GRM10452**
	1993.06-1996.01	Rear Axle Left & Right Lower Outer	Estate RWD 603960		Knuckle Bushing	**GRM10452**
	1993.06-1996.01	Rear Axle Left & Right	Estate 4WD 603963		Bushing,axle beam	**GRM30231**
3.0 (130 kw)	1996.10-1999.08	Front Axle Left & Right	Saloon RWD 606962		Spring Mounting	**GRM12600**
	1996.10-1999.08	Rear Axle Left & Right Upper	Saloon RWD 606962	Inner diameter:63.5mm	Spring Mounting	**GRM12629**
	1996.10-1999.08	Rear Axle Left & Right Upper	Saloon RWD 606962	Inner diameter:66mm	Spring Mounting	**GRM12631**
	1996.10-1999.08	Rear Axle Left & Right Upper	Saloon RWD 606962	Inner diameter:64.5mm	Spring Mounting	**GRM12632**
	1996.10-1999.08	-	Saloon RWD 606962		Holder,exhaust system	**GRM12684**
	1996.10-1999.08	Rear Axle Left & Right Lower Outer	Saloon RWD 606962		Knuckle Bushing	**GRM10452**
	1996.10-1999.08	Rear Axle Left & Right	Saloon RWD 606962		Bushing,axle beam	**GRM10552**
	1996.10-1999.08	Rear Axle Left & Right Outer	Saloon RWD 606962		Bushing,axle beam	**GRM10555**
	1996.10-1999.08	Rear Axle Left & Right Outer	Saloon RWD 606962		Bushing,axle beam	**GRM12661**
	1996.10-1999.08	Rear Axle Left & Right Inner	Saloon RWD 606962		Bushing Kit,axle beam	**GRM10554S**
	1996.10-1999.08	Rear Axle Left & Right Outer	Saloon RWD 606962		Bushing Kit,axle beam	**GRM10556S**
	1997.11-1999.09	Rear Axle Left & Right Upper	Estate RWD 606962	Inner diameter:63.5mm	Spring Mounting	**GRM12629**
	1997.11-1999.09	Rear Axle Left & Right Upper	Estate RWD 606962	Inner diameter:66mm	Spring Mounting	**GRM12631**

	YEAR	FITTING POSITION	BODY STYLE & DRIVE TYPE & ENGINE	REMARKS	PRODUCT	G-AP Ref.
MERCEDES-BENZ **E300**						
3.0 (130 kw)	1997.11-1999.09	Rear Axle Left & Right Upper	Estate RWD 606962	Inner diameter:64.5mm	Spring Mounting	GRM12632
	1997.11-1999.09	Rear Axle Left & Right Lower Outer	Estate RWD 606962		Knuckle Bushing	GRM10452
	1997.11-1999.09	Rear Axle Left & Right	Estate RWD 606962		Bushing,axle beam	GRM10552
	1997.11-1999.09	Rear Axle Left & Right Outer	Estate RWD 606962		Bushing,axle beam	GRM10555
	1997.11-1999.09	Rear Axle Left & Right Outer	Estate RWD 606962		Bushing,axle beam	GRM12661
	1997.11-1999.09	Rear Axle Left & Right Inner	Estate RWD 606962		Bushing Kit,axle beam	GRM10554S
	1997.11-1999.09	Rear Axle Left & Right Outer	Estate RWD 606962		Bushing Kit,axle beam	GRM10556S
3.0 (132 kw)	1993.06-1996.01	Front	Estate 4WD 103985		Rubber Buffer	GRM12685
	1993.06-1996.01	Rear Axle Left & Right Lower Outer	Estate 4WD 103985		Knuckle Bushing	GRM10452
3.0 (150 kw)	2009.12-2010.12	Front Axle	Saloon RWD 642850		Protection Boot	GRM40659
	2009.12-2010.12	Rear Axle Left & Right Upper	Saloon RWD 642850	Inner diameter:63.5mm	Spring Mounting	GRM12629
	2009.12-2010.12	Rear Axle Left & Right Upper	Saloon RWD 642850	Inner diameter:66mm	Spring Mounting	GRM12631
	2009.12-2010.12	Rear Axle Left & Right Upper	Saloon RWD 642850	Inner diameter:64.5mm	Spring Mounting	GRM12632
	2009.12-2010.12	Front Axle	Saloon RWD 642850		Rubber Buffer,shock absorber	GRM33625
	2009.12-2010.12	Front Axle	Saloon RWD 642850	for vehicles without Airmatic DC	Rubber Buffer,shock absorber	GRM37194
	2009.12-2010.12	Front Axle	Estate RWD 642850	for vehicles without Airmatic DC	Rubber Buffer,shock absorber	GRM37194
	2009.12-2010.12	Rear Axle Left & Right Lower Outer	Saloon RWD 642850		Knuckle Bushing	GRM10452
	2009.12-2010.12	Rear Axle Left & Right Lower Outer	Estate RWD 642850		Knuckle Bushing	GRM10452
	2009.12-2010.12	Rear Axle Left & Right Lower	Saloon RWD 642850		Bushing,axle beam	GRM30272
	2009.12-2010.12	Rear Axle Left & Right Lower	Estate RWD 642850		Bushing,axle beam	GRM30272
3.0 (155 kw)	2007.09-2008.12	Rear Axle Left & Right	Saloon RWD 642920		Bushing,shock absorber	GRM36941
	2007.09-2008.12	Rear Axle Left & Right Upper	Saloon RWD 642920		Knuckle Bushing	GRM10512
	2007.09-2008.12	Rear Axle Left & Right Lower Outer	Saloon RWD 642920		Knuckle Bushing	GRM10452
	2007.09-2008.12	Rear Axle Left & Right Lower	Saloon RWD 642920		Bushing,axle beam	GRM30272
	2007.09-2008.12	Rear Axle Left & Right Outer	Saloon RWD 642920		Bushing,axle beam	GRM30271
3.0 (161 kw)	2011.01-2015.12	Front Axle	Saloon RWD M 272.952	for vehicles without Airmatic DC	Rubber Buffer,shock absorber	GRM37194
3.0 (170 kw)	2009.01-2013.12	Front Axle	Saloon RWD 272952		Protection Boot	GRM40659
	2009.01-2013.12	Rear Axle Left & Right Upper	Saloon RWD 272952	Inner diameter:63.5mm	Spring Mounting	GRM12629
	2009.01-2013.12	Rear Axle Left & Right Upper	Saloon RWD 272952	Inner diameter:66mm	Spring Mounting	GRM12631
	2009.01-2013.12	Rear Axle Left & Right Upper	Saloon RWD 272952	Inner diameter:64.5mm	Spring Mounting	GRM12632
	2009.01-2013.12	Front Axle	Saloon RWD 272952		Rubber Buffer,shock absorber	GRM33625
	2009.01-2013.12	Front Axle	Saloon RWD 272952	for vehicles without Airmatic DC	Rubber Buffer,shock absorber	GRM37194
	2009.01-2013.12	Rear Axle Left & Right Lower Outer	Saloon RWD 272952		Knuckle Bushing	GRM10452
	2009.01-2013.12	Rear Axle Left & Right Lower	Saloon RWD 272952		Bushing,axle beam	GRM30272
	2009.11-2011.12	Front Axle	Estate RWD 272952		Protection Boot	GRM40659
	2009.11-2011.12	Front Axle	Estate RWD 272952		Rubber Buffer,shock absorber	GRM33625
	2009.11-2011.12	Front Axle	Estate RWD 272952	for vehicles without Airmatic DC	Rubber Buffer,shock absorber	GRM37194
	2009.11-2011.12	Rear Axle Left & Right Lower Outer	Estate RWD 272952		Knuckle Bushing	GRM10452
	2009.11-2011.12	Rear Axle Left & Right Lower	Estate RWD 272952		Bushing,axle beam	GRM30272
	2010.03-2015.12	Front Axle	Saloon RWD 642850/642852		Protection Boot	GRM40659
	2010.03-2015.12	Rear Axle Left & Right Upper	Saloon RWD 642850/642852	Inner diameter:63.5mm	Spring Mounting	GRM12629
	2010.03-2015.12	Rear Axle Left & Right Upper	Saloon RWD 642850/642852	Inner diameter:66mm	Spring Mounting	GRM12631
	2010.03-2015.12	Rear Axle Left & Right Upper	Saloon RWD 642850/642852	Inner diameter:64.5mm	Spring Mounting	GRM12632
	2010.03-2015.12	Front Axle	Saloon RWD 642850/642852		Rubber Buffer,shock absorber	GRM33625
	2010.03-2015.12	Front Axle	Saloon RWD 642850/642852	for vehicles without Airmatic DC	Rubber Buffer,shock absorber	GRM37194
	2010.03-2015.12	Rear Axle Left & Right Lower Outer	Saloon RWD 642850/642852		Knuckle Bushing	GRM10452
	2010.03-2015.12	Rear Axle Left & Right Lower	Saloon RWD 642850/642852		Bushing,axle beam	GRM30272
	2010.03-2016.12	Front Axle	Estate RWD 642850/642852		Protection Boot	GRM40659
	2010.03-2016.12	Front Axle	Estate RWD 642850/642852		Rubber Buffer,shock absorber	GRM33625
	2010.03-2016.12	Front Axle	Estate RWD 642850/642852	for vehicles without Airmatic DC	Rubber Buffer,shock absorber	GRM37194
	2010.03-2016.12	Rear Axle Left & Right Lower Outer	Estate RWD 642850/642852		Knuckle Bushing	GRM10452
	2010.03-2016.12	Rear Axle Left & Right Lower	Estate RWD 642850/642852		Bushing,axle beam	GRM30272
3.5 (185 kw)	2011.04-2016.06	Front Axle	Coupe RWD 276957		Protection Boot	GRM40659
	2011.04-2016.06	Rear Axle Left & Right Upper	Coupe RWD 276957	Inner diameter:63.5mm	Spring Mounting	GRM12629
	2011.04-2016.06	Rear Axle Left & Right Upper	Coupe RWD 276957	Inner diameter:66mm	Spring Mounting	GRM12631
	2011.04-2016.06	Rear Axle Left & Right Upper	Coupe RWD 276957	Inner diameter:64.5mm	Spring Mounting	GRM12632
	2011.04-2016.06	Rear Axle Left & Right Lower Outer	Coupe RWD 276957		Knuckle Bushing	GRM10452
	2011.04-2016.06	Rear Axle Left & Right Lower	Coupe RWD 276957		Bushing,axle beam	GRM30272
	2011.04-2016.12	Front Axle	Cabriolet RWD 276957		Protection Boot	GRM40659
	2011.04-2016.12	Rear Axle Left & Right Upper	Cabriolet RWD 276957	Inner diameter:63.5mm	Spring Mounting	GRM12629
	2011.04-2016.12	Rear Axle Left & Right Upper	Cabriolet RWD 276957	Inner diameter:66mm	Spring Mounting	GRM12631
	2011.04-2016.12	Rear Axle Left & Right Upper	Cabriolet RWD 276957	Inner diameter:64.5mm	Spring Mounting	GRM12632
	2011.04-2016.12	Rear Axle Left & Right Lower Outer	Cabriolet RWD 276957		Knuckle Bushing	GRM10452
	2011.04-2016.12	Rear Axle Left & Right Lower	Cabriolet RWD 276957		Bushing,axle beam	GRM30272

	YEAR	FITTING POSITION	BODY STYLE & DRIVE TYPE & ENGINE	REMARKS	PRODUCT	G-AP Ref.
MERCEDES-BENZ **E300**						
3.5 (185 kw)	2011.07-2015.12	Front Axle	Saloon 4WD 276952		Protection Boot	GRM40659
	2011.07-2015.12	Front Axle	Saloon RWD 276952		Protection Boot	GRM40659
	2011.07-2015.12	Front Axle	Saloon RWD 276952		Rubber Buffer,shock absorber	GRM33625
	2011.07-2015.12	Front Axle	Saloon RWD 276952	for vehicles without Airmatic DC	Rubber Buffer,shock absorber	GRM37194
	2011.07-2015.12	Rear Axle Left & Right Lower Outer	Saloon 4WD 276952		Knuckle Bushing	GRM10452
	2011.07-2015.12	Rear Axle Left & Right Lower Outer	Saloon RWD 276952		Knuckle Bushing	GRM10452
	2011.07-2015.12	Rear Axle Left & Right Lower	Saloon 4WD 276952		Bushing,axle beam	GRM30272
	2011.07-2015.12	Rear Axle Left & Right Lower	Saloon RWD 276952		Bushing,axle beam	GRM30272
	2011.07-2016.12	Front Axle	Estate 4WD 276952		Protection Boot	GRM40659
	2011.07-2016.12	Front Axle	Estate RWD 276952		Protection Boot	GRM40659
	2011.07-2016.12	Front Axle	Estate RWD 276952		Rubber Buffer,shock absorber	GRM33625
	2011.07-2016.12	Front Axle	Estate RWD 276952	for vehicles without Airmatic DC	Rubber Buffer,shock absorber	GRM37194
	2011.07-2016.12	Rear Axle Left & Right Lower Outer	Estate 4WD 276952		Knuckle Bushing	GRM10452
	2011.07-2016.12	Rear Axle Left & Right Lower Outer	Estate RWD 276952		Knuckle Bushing	GRM10452
	2011.07-2016.12	Rear Axle Left & Right Lower	Estate 4WD 276952		Bushing,axle beam	GRM30272
	2011.07-2016.12	Rear Axle Left & Right Lower	Estate RWD 276952		Bushing,axle beam	GRM30272
E320						
3.0 (155 kw)	2007.11-2009.07	Rear Axle Left & Right	Estate RWD 642920		Bushing,shock absorber	GRM36941
	2007.11-2009.07	Rear Axle Left & Right Lower	Estate RWD 642920		Bushing,axle beam	GRM30272
3.0 (156 kw)	2006.09-2008.12	Rear Axle Left & Right	Saloon RWD OM 642.920		Bushing,shock absorber	GRM36941
3.0 (165 kw)	2005.03-2008.12	Rear Axle Left & Right	Saloon 4WD 642921		Bushing,shock absorber	GRM36941
	2005.03-2008.12	Rear Axle Left & Right	Saloon RWD 642920		Bushing,shock absorber	GRM36941
	2005.03-2008.12	Rear Axle Left & Right Upper	Saloon 4WD 642921		Knuckle Bushing	GRM10512
	2005.03-2008.12	Rear Axle Left & Right Upper	Saloon RWD 642920		Knuckle Bushing	GRM10512
	2005.03-2008.12	Rear Axle Left & Right Lower Outer	Saloon 4WD 642921		Knuckle Bushing	GRM10452
	2005.03-2008.12	Rear Axle Left & Right Lower Outer	Saloon RWD 642920		Knuckle Bushing	GRM10452
	2005.03-2008.12	Rear Axle Left & Right Lower	Saloon 4WD 642921		Bushing,axle beam	GRM30272
	2005.03-2008.12	Rear Axle Left & Right Lower	Saloon RWD 642920		Bushing,axle beam	GRM30272
	2005.03-2008.12	Rear Axle Left & Right Outer	Saloon 4WD 642921		Bushing,axle beam	GRM30271
	2005.03-2008.12	Rear Axle Left & Right Outer	Saloon RWD 642920		Bushing,axle beam	GRM30271
	2005.03-2009.07	Rear Axle Left & Right	Estate 4WD 642921		Bushing,shock absorber	GRM36941
	2005.03-2009.07	Rear Axle Left & Right	Estate RWD 642920		Bushing,shock absorber	GRM36941
	2005.03-2009.07	Rear Axle Left & Right Lower Outer	Estate 4WD 642921		Knuckle Bushing	GRM10452
	2005.03-2009.07	Rear Axle Left & Right Lower Outer	Estate RWD 642920		Knuckle Bushing	GRM10452
	2005.03-2009.07	Rear Axle Left & Right Lower	Estate 4WD 642921		Bushing,axle beam	GRM30272
	2005.03-2009.07	Rear Axle Left & Right Lower	Estate RWD 642920		Bushing,axle beam	GRM30272
	2005.03-2009.07	Rear Axle Left & Right Outer	Estate RWD 642920		Bushing,axle beam	GRM30271
3.0 (200 kw)	2014.07-2016.12	Rear Axle Left & Right Lower Outer	Cabriolet RWD 276820		Knuckle Bushing	GRM10452
	2014.07-2016.12	Rear Axle Left & Right Lower Outer	Coupe RWD 276820		Knuckle Bushing	GRM10452
	2014.07-2016.12	Rear Axle Left & Right Lower	Cabriolet RWD 276820		Bushing,axle beam	GRM30272
	2014.07-2016.12	Rear Axle Left & Right Lower	Coupe RWD 276820		Bushing,axle beam	GRM30272
3.2 (145 kw)	1999.07-2002.03	Rear Axle Left & Right Upper	Saloon RWD 613961	Inner diameter:63.5mm	Spring Mounting	GRM12629
	1999.07-2002.03	Rear Axle Left & Right Upper	Saloon RWD 613961	Inner diameter:66mm	Spring Mounting	GRM12631
	1999.07-2002.03	Rear Axle Left & Right Upper	Saloon RWD 613961	Inner diameter:64.5mm	Spring Mounting	GRM12632
	1999.07-2002.03	-	Saloon RWD 613961		Holder,exhaust system	GRM12684
	1999.07-2002.03	Rear Axle Left & Right Lower Outer	Saloon RWD 613961		Knuckle Bushing	GRM10452
	1999.07-2002.03	Rear Axle Left & Right	Saloon RWD 613961		Bushing,axle beam	GRM10552
	1999.07-2002.03	Rear Axle Left & Right Outer	Saloon RWD 613961		Bushing,axle beam	GRM10555
	1999.07-2002.03	Rear Axle Left & Right Outer	Saloon RWD 613961		Bushing,axle beam	GRM12661
	1999.07-2002.03	Rear Axle Left & Right Inner	Saloon RWD 613961		Bushing Kit,axle beam	GRM10554S
	1999.07-2002.03	Rear Axle Left & Right Outer	Saloon RWD 613961		Bushing Kit,axle beam	GRM10556S
	1999.07-2003.05	Rear Axle Left & Right Upper	Estate RWD 613961	Inner diameter:63.5mm	Spring Mounting	GRM12629
	1999.07-2003.05	Rear Axle Left & Right Upper	Estate RWD 613961	Inner diameter:66mm	Spring Mounting	GRM12631
	1999.07-2003.05	Rear Axle Left & Right Upper	Estate RWD 613961	Inner diameter:64.5mm	Spring Mounting	GRM12632
	1999.07-2003.05	Rear Axle Left & Right Lower Outer	Estate RWD 613961		Knuckle Bushing	GRM10452
	1999.07-2003.05	Rear Axle Left & Right	Estate RWD 613961		Bushing,axle beam	GRM10552
	1999.07-2003.05	Rear Axle Left & Right Outer	Estate RWD 613961		Bushing,axle beam	GRM10555
	1999.07-2003.05	Rear Axle Left & Right Outer	Estate RWD 613961		Bushing,axle beam	GRM12661
	1999.07-2003.05	Rear Axle Left & Right Inner	Estate RWD 613961		Bushing Kit,axle beam	GRM10554S
	1999.07-2003.05	Rear Axle Left & Right Outer	Estate RWD 613961		Bushing Kit,axle beam	GRM10556S
3.2 (150 kw)	2002.11-2006.07	Rear Axle Left & Right	Saloon RWD 648961		Bushing,shock absorber	GRM36941
	2002.11-2006.07	Rear Axle Left & Right Upper	Saloon RWD 648961		Knuckle Bushing	GRM10512
	2002.11-2006.07	Rear Axle Left & Right Lower Outer	Saloon RWD 648961		Knuckle Bushing	GRM10452
	2002.11-2006.07	Rear Axle Left & Right Lower	Saloon RWD 648961		Bushing,axle beam	GRM30272

YEAR	FITTING POSITION	BODY STYLE & DRIVE TYPE & ENGINE	REMARKS	PRODUCT	G-AP Ref.
MERCEDES-BENZ **E320**					
3.2 (150 kw)					
2002.11-2006.07	Rear Axle Left & Right Outer	Saloon RWD 648961		Bushing,axle beam	**GRM30271**
2003.04-2006.07	Rear Axle Left & Right	Estate RWD 648961		Bushing,shock absorber	**GRM36941**
2003.04-2006.07	Rear Axle Left & Right Lower Outer	Estate RWD 648961		Knuckle Bushing	**GRM10452**
2003.04-2006.07	Rear Axle Left & Right Lower	Estate RWD 648961		Bushing,axle beam	**GRM30272**
2003.04-2006.07	Rear Axle Left & Right Outer	Estate RWD 648961		Bushing,axle beam	**GRM30271**
3.2 (162 kw)					
1993.06-1995.06	Rear Axle Left & Right Lower Outer	Saloon RWD 104992		Knuckle Bushing	**GRM10452**
1993.06-1996.01	Rear Axle Left & Right Lower Outer	Estate RWD 104992		Knuckle Bushing	**GRM10452**
1993.06-1996.07	Front	Cabriolet RWD 104992		Holder,exhaust system	**GRM12309**
1993.06-1996.07	Front Axle	Coupe RWD 104992		Rubber Buffer,shock absorber	**GRM12605**
1993.06-1996.07	Rear Axle Left & Right Lower Outer	Coupe RWD 104992		Knuckle Bushing	**GRM10452**
1993.06-1996.07	Rear Axle Left & Right Lower Outer	Cabriolet RWD 104992		Knuckle Bushing	**GRM10452**
1995.07-1997.06	Rear Axle Left & Right Upper	Saloon RWD 104995	Inner diameter:63.5mm	Spring Mounting	**GRM12629**
1995.07-1997.06	Rear Axle Left & Right Upper	Saloon RWD 104995	Inner diameter:66mm	Spring Mounting	**GRM12631**
1995.07-1997.06	Rear Axle Left & Right Upper	Saloon RWD 104995	Inner diameter:64.5mm	Spring Mounting	**GRM12632**
1995.07-1997.06	-	Saloon RWD 104995		Holder,exhaust system	**GRM12684**
1995.07-1997.06	Rear Axle Left & Right Lower Outer	Saloon RWD 104995		Knuckle Bushing	**GRM10452**
1995.07-1997.06	Rear Axle Left & Right	Saloon RWD 104995		Bushing,axle beam	**GRM10552**
1995.07-1997.06	Rear Axle Left & Right Outer	Saloon RWD 104995		Bushing,axle beam	**GRM10555**
1995.07-1997.06	Rear Axle Left & Right Outer	Saloon RWD 104995		Bushing,axle beam	**GRM12661**
1995.07-1997.06	Rear Axle Left & Right Inner	Saloon RWD 104995		Bushing Kit,axle beam	**GRM10554S**
1995.07-1997.06	Rear Axle Left & Right Outer	Saloon RWD 104995		Bushing Kit,axle beam	**GRM10556S**
3.2 (165 kw)					
1997.04-2002.03	Front Axle Left & Right	Saloon RWD 112941	Inner diameter:70mm	Spring Mounting	**GRM12599**
1997.04-2002.03	Front Axle Left & Right	Saloon RWD 112941	Inner diameter:71.5mm	Spring Mounting	**GRM12600**
1997.04-2002.03	Rear Axle Left & Right Upper	Saloon RWD 112941	Inner diameter:63.5mm	Spring Mounting	**GRM12629**
1997.04-2002.03	Rear Axle Left & Right Upper	Saloon RWD 112941	Inner diameter:66mm	Spring Mounting	**GRM12631**
1997.04-2002.03	Rear Axle Left & Right Upper	Saloon RWD 112941	Inner diameter:64.5mm	Spring Mounting	**GRM12632**
1997.04-2002.03	-	Saloon RWD 112941		Holder,exhaust system	**GRM12684**
1997.04-2002.03	Rear Axle Left & Right Lower Outer	Saloon RWD 112941		Knuckle Bushing	**GRM10452**
1997.04-2002.03	Rear Axle Left & Right	Saloon RWD 112941		Bushing,axle beam	**GRM10552**
1997.04-2002.03	Rear Axle Left & Right Outer	Saloon RWD 112941		Bushing,axle beam	**GRM10555**
1997.04-2002.03	Rear Axle Left & Right Outer	Saloon RWD 112941		Bushing,axle beam	**GRM12661**
1997.04-2002.03	Rear Axle Left & Right Inner	Saloon RWD 112941		Bushing Kit,axle beam	**GRM10554S**
1997.04-2002.03	Rear Axle Left & Right Outer	Saloon RWD 112941		Bushing Kit,axle beam	**GRM10556S**
1997.04-2003.05	Front Axle Left & Right	Estate RWD 112941	Inner diameter:70mm	Spring Mounting	**GRM12599**
1997.04-2003.05	Front Axle Left & Right	Estate RWD 112941	Inner diameter:71.5mm	Spring Mounting	**GRM12600**
1997.04-2003.05	Rear Axle Left & Right Upper	Estate RWD 112941	Inner diameter:63.5mm	Spring Mounting	**GRM12629**
1997.04-2003.05	Rear Axle Left & Right Upper	Estate RWD 112941	Inner diameter:66mm	Spring Mounting	**GRM12631**
1997.04-2003.05	Rear Axle Left & Right Upper	Estate RWD 112941	Inner diameter:64.5mm	Spring Mounting	**GRM12632**
1997.04-2003.05	Rear Axle Left & Right Lower Outer	Estate RWD 112941		Knuckle Bushing	**GRM10452**
1997.04-2003.05	Rear Axle Left & Right	Estate RWD 112941		Bushing,axle beam	**GRM10552**
1997.04-2003.05	Rear Axle Left & Right Outer	Estate RWD 112941		Bushing,axle beam	**GRM10555**
1997.04-2003.05	Rear Axle Left & Right Outer	Estate RWD 112941		Bushing,axle beam	**GRM12661**
1997.04-2003.05	Rear Axle Left & Right Inner	Estate RWD 112941		Bushing Kit,axle beam	**GRM10554S**
1997.04-2003.05	Rear Axle Left & Right Outer	Estate RWD 112941		Bushing Kit,axle beam	**GRM10556S**
1997.05-2002.03	Rear Axle Left & Right Upper	Saloon 4WD 112941	Inner diameter:63.5mm	Spring Mounting	**GRM12629**
1997.05-2002.03	Rear Axle Left & Right Upper	Saloon 4WD 112941	Inner diameter:66mm	Spring Mounting	**GRM12631**
1997.05-2002.03	Rear Axle Left & Right Upper	Saloon 4WD 112941	Inner diameter:64.5mm	Spring Mounting	**GRM12632**
1997.05-2002.03	-	Saloon 4WD 112941		Holder,exhaust system	**GRM12684**
1997.05-2002.03	Rear Axle Left & Right Lower Outer	Saloon 4WD 112941		Knuckle Bushing	**GRM10452**
1997.05-2002.03	Rear Axle Left & Right	Saloon 4WD 112941		Bushing,axle beam	**GRM10552**
1997.05-2002.03	Rear Axle Left & Right Outer	Saloon 4WD 112941		Bushing,axle beam	**GRM10555**
1997.05-2002.03	Rear Axle Left & Right Outer	Saloon 4WD 112941		Bushing,axle beam	**GRM12661**
1997.05-2002.03	Rear Axle Left & Right Inner	Saloon 4WD 112941		Bushing Kit,axle beam	**GRM10554S**
1997.05-2002.03	Rear Axle Left & Right Outer	Saloon 4WD 112941		Bushing Kit,axle beam	**GRM10556S**
1997.05-2003.05	Front Axle Left & Right	Estate 4WD 112941		Spring Mounting	**GRM12600**
1997.05-2003.05	Rear Axle Left & Right Upper	Estate 4WD 112941	Inner diameter:63.5mm	Spring Mounting	**GRM12629**
1997.05-2003.05	Rear Axle Left & Right Upper	Estate 4WD 112941	Inner diameter:66mm	Spring Mounting	**GRM12631**
1997.05-2003.05	Rear Axle Left & Right Upper	Estate 4WD 112941	Inner diameter:64.5mm	Spring Mounting	**GRM12632**
1997.05-2003.05	Rear Axle Left & Right Lower Outer	Estate 4WD 112941		Knuckle Bushing	**GRM10452**
1997.05-2003.05	Rear Axle Left & Right	Estate 4WD 112941		Bushing,axle beam	**GRM10552**
1997.05-2003.05	Rear Axle Left & Right Outer	Estate 4WD 112941		Bushing,axle beam	**GRM10555**
1997.05-2003.05	Rear Axle Left & Right Outer	Estate 4WD 112941		Bushing,axle beam	**GRM12661**
1997.05-2003.05	Rear Axle Left & Right Inner	Estate 4WD 112941		Bushing Kit,axle beam	**GRM10554S**
1997.05-2003.05	Rear Axle Left & Right Outer	Estate 4WD 112941		Bushing Kit,axle beam	**GRM10556S**

	YEAR	FITTING POSITION	BODY STYLE & DRIVE TYPE & ENGINE	REMARKS	PRODUCT	G-AP Ref.
MERCEDES-BENZ **E320**						
3.2 (165 kw)	2002.04-2004.07	Rear Axle Left & Right	Saloon RWD 112949		Bushing,shock absorber	GRM36941
	2002.04-2004.07	Rear Axle Left & Right Upper	Saloon RWD 112949		Knuckle Bushing	GRM10512
	2002.04-2004.07	Rear Axle Left & Right Lower Outer	Saloon RWD 112949		Knuckle Bushing	GRM10452
	2002.04-2004.07	Rear Axle Left & Right Lower	Saloon RWD 112949		Bushing,axle beam	GRM30272
	2002.04-2004.07	Rear Axle Left & Right Outer	Saloon RWD 112949		Bushing,axle beam	GRM30271
	2003.04-2004.07	Rear Axle Left & Right	Estate RWD 112949		Bushing,shock absorber	GRM36941
	2003.04-2004.07	Rear Axle Left & Right Lower Outer	Estate RWD 112949		Knuckle Bushing	GRM10452
	2003.04-2004.07	Rear Axle Left & Right Lower	Estate RWD 112949		Bushing,axle beam	GRM30272
	2003.04-2004.07	Rear Axle Left & Right Outer	Estate RWD 112949		Bushing,axle beam	GRM30271
	2003.06-2005.12	Rear Axle Left & Right	Estate 4WD 112954		Bushing,shock absorber	GRM36941
	2003.06-2005.12	Rear Axle Left & Right Lower Outer	Estate 4WD 112954		Knuckle Bushing	GRM10452
	2003.06-2005.12	Rear Axle Left & Right Lower	Estate 4WD 112954		Bushing,axle beam	GRM30272
	2003.06-2005.12	Rear Axle Left & Right Outer	Estate 4WD 112954		Bushing,axle beam	GRM30271
	2003.08-2004.07	Rear Axle Left & Right	Saloon 4WD 112954		Bushing,shock absorber	GRM36941
	2003.08-2004.07	Rear Axle Left & Right Upper	Saloon 4WD 112954		Knuckle Bushing	GRM10512
	2003.08-2004.07	Rear Axle Left & Right Lower Outer	Saloon 4WD 112954		Knuckle Bushing	GRM10452
	2003.08-2004.07	Rear Axle Left & Right Lower	Saloon 4WD 112954		Bushing,axle beam	GRM30272
	2003.08-2004.07	Rear Axle Left & Right Outer	Saloon 4WD 112954		Bushing,axle beam	GRM30271
E350						
2.0 (210 kw)	2016.01-2019.06	Rear Axle Left & Right Lower Outer	Saloon RWD 274920		Knuckle Bushing	GRM10452
2.0 (220 kw)	2017.10-	Rear Axle Left & Right Lower Outer	Coupe RWD 264920		Knuckle Bushing	GRM10452
	2017.10-	Rear Axle Left & Right Lower Outer	Cabriolet RWD 264920		Knuckle Bushing	GRM10452
	2017.10-	Rear Axle Left & Right Lower	Coupe RWD 264920		Bushing,axle beam	GRM30272
	2017.10-	Rear Axle Left & Right Lower	Cabriolet RWD 264920		Bushing,axle beam	GRM30272
	2018.08-2023.10	Rear Axle Left & Right Lower Outer	Saloon RWD 264920		Knuckle Bushing	GRM10452
	2018.08-2023.10	Rear Axle Left & Right Lower	Saloon RWD 264920		Bushing,axle beam	GRM30272
2.0 (235 kw)	2016.09-2019.06	Rear Axle Left & Right Lower Outer	Saloon RWD 274920		Knuckle Bushing	GRM10452
2.9 (210 kw)	2018.08-2020.06	Rear Axle Left & Right Lower Outer	Saloon RWD 656929		Knuckle Bushing	GRM10452
	2018.08-2020.06	Rear Axle Left & Right Lower Outer	Estate RWD 656929		Knuckle Bushing	GRM10452
	2018.08-2020.06	Rear Axle Left & Right Lower	Saloon RWD 656929		Bushing,axle beam	GRM30272
	2018.08-2020.06	Rear Axle Left & Right Lower	Estate RWD 656929		Bushing,axle beam	GRM30272
	2018.11-	Rear Axle Left & Right Lower Outer	Cabriolet RWD 656929		Knuckle Bushing	GRM10452
	2018.11-	Rear Axle Left & Right Lower Outer	Coupe RWD 656929		Knuckle Bushing	GRM10452
	2018.11-	Rear Axle Left & Right Lower	Cabriolet RWD 656929		Bushing,axle beam	GRM30272
	2018.11-	Rear Axle Left & Right Lower	Coupe RWD 656929		Bushing,axle beam	GRM30272
3.0 (155 kw)	2009.01-2015.12	Front Axle	Saloon RWD 642850		Protection Boot	GRM40659
	2009.01-2015.12	Rear Axle Left & Right Upper	Saloon RWD 642850	Inner diameter:63.5mm	Spring Mounting	GRM12629
	2009.01-2015.12	Rear Axle Left & Right Upper	Saloon RWD 642850	Inner diameter:66mm	Spring Mounting	GRM12631
	2009.01-2015.12	Rear Axle Left & Right Upper	Saloon RWD 642850	Inner diameter:64.5mm	Spring Mounting	GRM12632
	2009.01-2015.12	Front Axle	Saloon RWD 642850		Rubber Buffer,shock absorber	GRM33625
	2009.01-2015.12	Front Axle	Saloon RWD 642850	for vehicles without Airmatic DC	Rubber Buffer,shock absorber	GRM37194
	2009.01-2015.12	Rear Axle Left & Right Lower Outer	Saloon RWD 642850		Knuckle Bushing	GRM10452
	2009.01-2015.12	Rear Axle Left & Right Lower	Saloon RWD 642850		Bushing,axle beam	GRM30272
	2009.11-2013.12	Front Axle	Estate RWD 642850		Protection Boot	GRM40659
	2009.11-2013.12	Front Axle	Estate RWD 642850		Rubber Buffer,shock absorber	GRM33625
	2009.11-2013.12	Front Axle	Estate RWD 642850	for vehicles without Airmatic DC	Rubber Buffer,shock absorber	GRM37194
	2009.11-2013.12	Rear Axle Left & Right Lower Outer	Estate RWD 642850		Knuckle Bushing	GRM10452
	2009.11-2013.12	Rear Axle Left & Right Lower	Estate RWD 642850		Bushing,axle beam	GRM30272
3.0 (170 kw)	2009.01-2011.06	Front Axle	Coupe RWD 642836		Protection Boot	GRM40659
	2009.01-2011.06	Rear Axle Left & Right Upper	Coupe RWD 642836	Inner diameter:63.5mm	Spring Mounting	GRM12629
	2009.01-2011.06	Rear Axle Left & Right Upper	Coupe RWD 642836	Inner diameter:66mm	Spring Mounting	GRM12631
	2009.01-2011.06	Rear Axle Left & Right Upper	Coupe RWD 642836	Inner diameter:64.5mm	Spring Mounting	GRM12632
	2009.01-2011.06	Rear Axle Left & Right Lower Outer	Coupe RWD 642836		Knuckle Bushing	GRM10452
	2009.01-2011.06	Rear Axle Left & Right Lower	Coupe RWD 642836		Bushing,axle beam	GRM30272
	2009.01-2011.08	Front Axle	Saloon 4WD 642856		Protection Boot	GRM40659
	2009.01-2011.08	Rear Axle Left & Right Upper	Saloon 4WD 642856	Inner diameter:63.5mm	Spring Mounting	GRM12629
	2009.01-2011.08	Rear Axle Left & Right Upper	Saloon 4WD 642856	Inner diameter:66mm	Spring Mounting	GRM12631
	2009.01-2011.08	Rear Axle Left & Right Upper	Saloon 4WD 642856	Inner diameter:64.5mm	Spring Mounting	GRM12632
	2009.01-2011.08	Rear Axle Left & Right Lower Outer	Saloon 4WD 642856		Knuckle Bushing	GRM10452
	2009.01-2011.08	Rear Axle Left & Right Lower	Saloon 4WD 642856		Bushing,axle beam	GRM30272
	2009.01-2011.12	Front Axle	Estate 4WD 642856		Protection Boot	GRM40659
	2009.01-2011.12	Front Axle	Estate RWD 642850		Protection Boot	GRM40659
	2009.01-2011.12	Front Axle	Estate RWD 642850		Rubber Buffer,shock absorber	GRM33625
	2009.01-2011.12	Front Axle	Estate RWD 642850	for vehicles without Airmatic DC	Rubber Buffer,shock absorber	GRM37194

	YEAR	FITTING POSITION	BODY STYLE & DRIVE TYPE & ENGINE	REMARKS	PRODUCT	G-AP Ref.
MERCEDES-BENZ **E350**						
3.0 (170 kw)	2009.01-2011.12	Rear Axle Left & Right Lower Outer	Estate 4WD 642856		Knuckle Bushing	GRM10452
	2009.01-2011.12	Rear Axle Left & Right Lower Outer	Estate RWD 642850		Knuckle Bushing	GRM10452
	2009.01-2011.12	Rear Axle Left & Right Lower	Estate 4WD 642856		Bushing,axle beam	GRM30272
	2009.01-2011.12	Rear Axle Left & Right Lower	Estate RWD 642850		Bushing,axle beam	GRM30272
	2009.01-2015.12	Front Axle	Saloon RWD 642850		Protection Boot	GRM40659
	2009.01-2015.12	Rear Axle Left & Right Upper	Saloon RWD 642850	Inner diameter:63.5mm	Spring Mounting	GRM12629
	2009.01-2015.12	Rear Axle Left & Right Upper	Saloon RWD 642850	Inner diameter:66mm	Spring Mounting	GRM12631
	2009.01-2015.12	Rear Axle Left & Right Upper	Saloon RWD 642850	Inner diameter:64.5mm	Spring Mounting	GRM12632
	2009.01-2015.12	Front Axle	Saloon RWD 642850		Rubber Buffer,shock absorber	GRM33625
	2009.01-2015.12	Front Axle	Saloon RWD 642850	for vehicles without Airmatic DC	Rubber Buffer,shock absorber	GRM37194
	2009.01-2015.12	Rear Axle Left & Right Lower Outer	Saloon RWD 642850		Knuckle Bushing	GRM10452
	2009.01-2015.12	Rear Axle Left & Right Lower	Saloon RWD 642850		Bushing,axle beam	GRM30272
	2010.01-2011.12	Front Axle	Cabriolet RWD 642836		Protection Boot	GRM40659
	2010.01-2011.12	Rear Axle Left & Right Upper	Cabriolet RWD 642836	Inner diameter:63.5mm	Spring Mounting	GRM12629
	2010.01-2011.12	Rear Axle Left & Right Upper	Cabriolet RWD 642836	Inner diameter:66mm	Spring Mounting	GRM12631
	2010.01-2011.12	Rear Axle Left & Right Upper	Cabriolet RWD 642836	Inner diameter:64.5mm	Spring Mounting	GRM12632
	2010.01-2011.12	Rear Axle Left & Right Lower Outer	Cabriolet RWD 642836		Knuckle Bushing	GRM10452
	2010.01-2011.12	Rear Axle Left & Right Lower	Cabriolet RWD 642836		Bushing,axle beam	GRM30272
3.0 (185 kw)	2013.01-2015.12	Front Axle	Saloon 4WD 642858		Protection Boot	GRM40659
	2013.01-2015.12	Front Axle	Saloon RWD 642852		Protection Boot	GRM40659
	2013.01-2015.12	Front Axle	Saloon RWD 642852	for vehicles without Airmatic DC	Rubber Buffer,shock absorber	GRM37194
	2013.01-2015.12	Rear Axle Left & Right Lower Outer	Saloon 4WD 642858		Knuckle Bushing	GRM10452
	2013.01-2015.12	Rear Axle Left & Right Lower Outer	Saloon RWD 642852		Knuckle Bushing	GRM10452
	2013.01-2015.12	Rear Axle Left & Right Lower	Saloon 4WD 642858		Bushing,axle beam	GRM30272
	2013.01-2015.12	Rear Axle Left & Right Lower	Saloon RWD 642852		Bushing,axle beam	GRM30272
	2013.01-2016.12	Front Axle	Estate 4WD 642858		Protection Boot	GRM40659
	2013.01-2016.12	Front Axle	Estate RWD 642852		Protection Boot	GRM40659
	2013.01-2016.12	Front Axle	Estate RWD 642852	for vehicles without Airmatic DC	Rubber Buffer,shock absorber	GRM37194
	2013.01-2016.12	Rear Axle Left & Right Lower Outer	Estate 4WD 642858		Knuckle Bushing	GRM10452
	2013.01-2016.12	Rear Axle Left & Right Lower Outer	Estate RWD 642852		Knuckle Bushing	GRM10452
	2013.01-2016.12	Rear Axle Left & Right Lower	Estate 4WD 642858		Bushing,axle beam	GRM30272
	2013.01-2016.12	Rear Axle Left & Right Lower	Estate RWD 642852		Bushing,axle beam	GRM30272
	2013.03-2016.12	Front Axle	Cabriolet RWD 642838		Protection Boot	GRM40659
	2013.03-2016.12	Rear Axle Left & Right Lower Outer	Cabriolet RWD 642838		Knuckle Bushing	GRM10452
	2013.03-2016.12	Rear Axle Left & Right Lower	Cabriolet RWD 642838		Bushing,axle beam	GRM30272
	2013.06-2016.12	Front Axle	Coupe RWD 642838		Protection Boot	GRM40659
	2013.06-2016.12	Rear Axle Left & Right Lower Outer	Coupe RWD 642838		Knuckle Bushing	GRM10452
	2013.06-2016.12	Rear Axle Left & Right Lower	Coupe RWD 642838		Bushing,axle beam	GRM30272
3.0 (190 kw)	2014.05-2015.12	Front Axle	Saloon 4WD 642858		Protection Boot	GRM40659
	2014.05-2015.12	Front Axle	Saloon RWD 642852		Protection Boot	GRM40659
	2014.05-2015.12	Front Axle	Saloon RWD 642852	for vehicles without Airmatic DC	Rubber Buffer,shock absorber	GRM37194
	2014.05-2015.12	Rear Axle Left & Right Lower Outer	Saloon 4WD 642858		Knuckle Bushing	GRM10452
	2014.05-2015.12	Rear Axle Left & Right Lower Outer	Saloon RWD 642852		Knuckle Bushing	GRM10452
	2014.05-2015.12	Rear Axle Left & Right Lower	Saloon 4WD 642858		Bushing,axle beam	GRM30272
	2014.05-2015.12	Rear Axle Left & Right Lower	Saloon RWD 642852		Bushing,axle beam	GRM30272
	2014.05-2016.12	Front Axle	Estate 4WD 642858		Protection Boot	GRM40659
	2014.05-2016.12	Front Axle	Estate RWD 642852	for vehicles without Airmatic DC	Rubber Buffer,shock absorber	GRM37194
	2014.05-2016.12	Rear Axle Left & Right Lower Outer	Cabriolet RWD 642838		Knuckle Bushing	GRM10452
	2014.05-2016.12	Rear Axle Left & Right Lower Outer	Coupe RWD 642838		Knuckle Bushing	GRM10452
	2014.05-2016.12	Rear Axle Left & Right Lower Outer	Estate 4WD 642858		Knuckle Bushing	GRM10452
	2014.05-2016.12	Rear Axle Left & Right Lower Outer	Estate RWD 642852		Knuckle Bushing	GRM10452
	2014.05-2016.12	Rear Axle Left & Right Lower	Cabriolet RWD 642838		Bushing,axle beam	GRM30272
	2014.05-2016.12	Rear Axle Left & Right Lower	Coupe RWD 642838		Bushing,axle beam	GRM30272
	2014.05-2016.12	Rear Axle Left & Right Lower	Estate 4WD 642858		Bushing,axle beam	GRM30272
	2014.05-2016.12	Rear Axle Left & Right Lower	Estate RWD 642852		Bushing,axle beam	GRM30272
	2016.01-2018.05	Rear Axle Left & Right Lower Outer	Saloon RWD 642855		Knuckle Bushing	GRM10452
	2016.01-2018.05	Rear Axle Left & Right Lower	Saloon RWD 642855		Bushing,axle beam	GRM30272
	2016.10-2018.05	Rear Axle Left & Right Lower Outer	Estate RWD 642855		Knuckle Bushing	GRM10452
	2016.10-2018.05	Rear Axle Left & Right Lower	Estate RWD 642855		Bushing,axle beam	GRM30272
	2017.06-	Rear Axle Left & Right Lower Outer	Coupe 4WD 642873		Knuckle Bushing	GRM10452
	2017.06-	Rear Axle Left & Right Lower Outer	Cabriolet 4WD 642873		Knuckle Bushing	GRM10452
	2017.06-	Rear Axle Left & Right Lower	Coupe 4WD 642873		Bushing,axle beam	GRM30272
	2017.06-	Rear Axle Left & Right Lower	Cabriolet 4WD 642873		Bushing,axle beam	GRM30272
	2017.06-2018.05	Rear Axle Left & Right Lower Outer	Estate 4WD 642873		Knuckle Bushing	GRM10452

	YEAR	FITTING POSITION	BODY STYLE & DRIVE TYPE & ENGINE	REMARKS	PRODUCT	G-AP Ref.
MERCEDES-BENZ **E350**						
3.0 (190 kw)	2017.06-2018.05	Rear Axle Left & Right Lower Outer	Saloon 4WD 642873		Knuckle Bushing	GRM10452
	2017.06-2018.05	Rear Axle Left & Right Lower	Estate 4WD 642873		Bushing,axle beam	GRM30272
	2017.06-2018.05	Rear Axle Left & Right Lower	Saloon 4WD 642873		Bushing,axle beam	GRM30272
3.0 (195 kw)	2011.03-2015.12	Front Axle	Saloon RWD 642852		Protection Boot	GRM40659
	2011.03-2015.12	Front Axle	Saloon 4WD 642858		Protection Boot	GRM40659
	2011.03-2015.12	Rear Axle Left & Right Upper	Saloon RWD 642852	Inner diameter:63.5mm	Spring Mounting	GRM12629
	2011.03-2015.12	Rear Axle Left & Right Upper	Saloon 4WD 642858	Inner diameter:63.5mm	Spring Mounting	GRM12629
	2011.03-2015.12	Rear Axle Left & Right Upper	Saloon RWD 642852	Inner diameter:66mm	Spring Mounting	GRM12631
	2011.03-2015.12	Rear Axle Left & Right Upper	Saloon 4WD 642858	Inner diameter:66mm	Spring Mounting	GRM12631
	2011.03-2015.12	Rear Axle Left & Right Upper	Saloon RWD 642852	Inner diameter:64.5mm	Spring Mounting	GRM12632
	2011.03-2015.12	Rear Axle Left & Right Upper	Saloon 4WD 642858	Inner diameter:64.5mm	Spring Mounting	GRM12632
	2011.03-2015.12	Front Axle	Saloon RWD 642852		Rubber Buffer,shock absorber	GRM33625
	2011.03-2015.12	Front Axle	Saloon RWD 642852	for vehicles without Airmatic DC	Rubber Buffer,shock absorber	GRM37194
	2011.03-2015.12	Rear Axle Left & Right Lower Outer	Saloon RWD 642852		Knuckle Bushing	GRM10452
	2011.03-2015.12	Rear Axle Left & Right Lower Outer	Saloon 4WD 642858		Knuckle Bushing	GRM10452
	2011.03-2015.12	Rear Axle Left & Right Lower	Saloon RWD 642852		Bushing,axle beam	GRM30272
	2011.03-2015.12	Rear Axle Left & Right Lower	Saloon 4WD 642858		Bushing,axle beam	GRM30272
	2011.04-2013.12	Front Axle	Cabriolet RWD 642838		Protection Boot	GRM40659
	2011.04-2013.12	Rear Axle Left & Right Lower Outer	Cabriolet RWD 642838		Knuckle Bushing	GRM10452
	2011.04-2013.12	Rear Axle Left & Right Lower	Cabriolet RWD 642838		Bushing,axle beam	GRM30272
	2011.06-2013.06	Front Axle	Coupe RWD 642838		Protection Boot	GRM40659
	2011.06-2013.06	Rear Axle Left & Right Lower Outer	Coupe RWD 642838		Knuckle Bushing	GRM10452
	2011.06-2013.06	Rear Axle Left & Right Lower	Coupe RWD 642838		Bushing,axle beam	GRM30272
	2011.07-2013.12	Front Axle	Estate RWD 642852		Protection Boot	GRM40659
	2011.07-2013.12	Front Axle	Estate 4WD 642858		Protection Boot	GRM40659
	2011.07-2013.12	Rear Axle Left & Right Upper	Estate 4WD 642858	Inner diameter:63.5mm	Spring Mounting	GRM12629
	2011.07-2013.12	Rear Axle Left & Right Upper	Estate 4WD 642858	Inner diameter:66mm	Spring Mounting	GRM12631
	2011.07-2013.12	Rear Axle Left & Right Upper	Estate 4WD 642858	Inner diameter:64.5mm	Spring Mounting	GRM12632
	2011.07-2013.12	Front Axle	Estate RWD 642852		Rubber Buffer,shock absorber	GRM33625
	2011.07-2013.12	Front Axle	Estate RWD 642852	for vehicles without Airmatic DC	Rubber Buffer,shock absorber	GRM37194
	2011.07-2013.12	Rear Axle Left & Right Lower Outer	Estate RWD 642852		Knuckle Bushing	GRM10452
	2011.07-2013.12	Rear Axle Left & Right Lower Outer	Estate 4WD 642858		Knuckle Bushing	GRM10452
	2011.07-2013.12	Rear Axle Left & Right Lower	Estate RWD 642852		Bushing,axle beam	GRM30272
	2011.07-2013.12	Rear Axle Left & Right Lower	Estate 4WD 642858		Bushing,axle beam	GRM30272
3.5 (200 kw)	2004.08-2006.07	Rear Axle Left & Right	Estate 4WD 272972		Bushing,shock absorber	GRM36941
	2004.08-2006.07	Rear Axle Left & Right Lower Outer	Estate 4WD 272972		Knuckle Bushing	GRM10452
	2004.08-2006.07	Rear Axle Left & Right Lower	Estate 4WD 272972		Bushing,axle beam	GRM30272
	2004.08-2006.07	Rear Axle Left & Right Outer	Estate 4WD 272972		Bushing,axle beam	GRM30271
	2004.08-2008.12	Rear Axle Left & Right	Saloon 4WD 272972		Bushing,shock absorber	GRM36941
	2004.08-2008.12	Rear Axle Left & Right	Saloon RWD 272964		Bushing,shock absorber	GRM36941
	2004.08-2008.12	Rear Axle Left & Right Upper	Saloon 4WD 272972		Knuckle Bushing	GRM10512
	2004.08-2008.12	Rear Axle Left & Right Upper	Saloon RWD 272964		Knuckle Bushing	GRM10512
	2004.08-2008.12	Rear Axle Left & Right Lower Outer	Saloon 4WD 272972		Knuckle Bushing	GRM10452
	2004.08-2008.12	Rear Axle Left & Right Lower Outer	Saloon RWD 272964		Knuckle Bushing	GRM10452
	2004.08-2008.12	Rear Axle Left & Right Lower	Saloon 4WD 272972		Bushing,axle beam	GRM30272
	2004.08-2008.12	Rear Axle Left & Right Lower	Saloon RWD 272964		Bushing,axle beam	GRM30272
	2004.08-2008.12	Rear Axle Left & Right Outer	Saloon 4WD 272972		Bushing,axle beam	GRM30271
	2004.08-2008.12	Rear Axle Left & Right Outer	Saloon RWD 272964		Bushing,axle beam	GRM30271
	2004.08-2009.07	Rear Axle Left & Right	Estate RWD 272964		Bushing,shock absorber	GRM36941
	2004.08-2009.07	Rear Axle Left & Right Lower Outer	Estate RWD 272964		Knuckle Bushing	GRM10452
	2004.08-2009.07	Rear Axle Left & Right Lower	Estate RWD 272964		Bushing,axle beam	GRM30272
	2004.08-2009.07	Rear Axle Left & Right Outer	Estate RWD 272964		Bushing,axle beam	GRM30271
	2009.01-2011.08	Front Axle	Saloon 4WD 272977		Protection Boot	GRM40659
	2009.01-2011.08	Rear Axle Left & Right Upper	Saloon 4WD 272977	Inner diameter:63.5mm	Spring Mounting	GRM12629
	2009.01-2011.08	Rear Axle Left & Right Upper	Saloon 4WD 272977	Inner diameter:66mm	Spring Mounting	GRM12631
	2009.01-2011.08	Rear Axle Left & Right Upper	Saloon 4WD 272977	Inner diameter:64.5mm	Spring Mounting	GRM12632
	2009.01-2011.08	Rear Axle Left & Right Lower Outer	Saloon 4WD 272977		Knuckle Bushing	GRM10452
	2009.01-2011.08	Rear Axle Left & Right Lower	Saloon 4WD 272977		Bushing,axle beam	GRM30272
	2009.01-2011.12	Front Axle	Estate 4WD 272977		Protection Boot	GRM40659
	2009.01-2011.12	Rear Axle Left & Right Lower Outer	Estate 4WD 272977		Knuckle Bushing	GRM10452
	2009.01-2011.12	Rear Axle Left & Right Lower	Estate 4WD 272977		Bushing,axle beam	GRM30272
	2009.01-2013.12	Front Axle	Saloon RWD 272980		Protection Boot	GRM40659
	2009.01-2013.12	Rear Axle Left & Right Upper	Saloon RWD 272980	Inner diameter:63.5mm	Spring Mounting	GRM12629
	2009.01-2013.12	Rear Axle Left & Right Upper	Saloon RWD 272980	Inner diameter:66mm	Spring Mounting	GRM12631

	YEAR	FITTING POSITION	BODY STYLE & DRIVE TYPE & ENGINE	REMARKS	PRODUCT	G-AP Ref.
MERCEDES-BENZ **E350**						
3.5 (200 kw)	2009.01-2013.12	Rear Axle Left & Right Upper	Saloon RWD 272980	Inner diameter:64.5mm	Spring Mounting	GRM12632
	2009.01-2013.12	Front Axle	Saloon RWD 272980		Rubber Buffer,shock absorber	GRM33625
	2009.01-2013.12	Front Axle	Saloon RWD 272980	for vehicles without Airmatic DC	Rubber Buffer,shock absorber	GRM37194
	2009.01-2013.12	Rear Axle Left & Right Lower Outer	Saloon RWD 272980		Knuckle Bushing	GRM10452
	2009.01-2013.12	Rear Axle Left & Right Lower	Saloon RWD 272980		Bushing,axle beam	GRM30272
	2009.06-2011.12	Front Axle	Coupe RWD 272961/272988		Protection Boot	GRM40659
	2009.06-2011.12	Rear Axle Left & Right Upper	Coupe RWD 272961/272988	Inner diameter:63.5mm	Spring Mounting	GRM12629
	2009.06-2011.12	Rear Axle Left & Right Upper	Coupe RWD 272961/272988	Inner diameter:66mm	Spring Mounting	GRM12631
	2009.06-2011.12	Rear Axle Left & Right Upper	Coupe RWD 272961/272988	Inner diameter:64.5mm	Spring Mounting	GRM12632
	2009.06-2011.12	Rear Axle Left & Right Lower Outer	Coupe RWD 272961/272988		Knuckle Bushing	GRM10452
	2009.06-2011.12	Rear Axle Left & Right Lower	Coupe RWD 272961/272988		Bushing,axle beam	GRM30272
	2009.08-2011.12	Front Axle	Estate RWD 272980		Protection Boot	GRM40659
	2009.08-2011.12	Front Axle	Estate RWD 272980		Rubber Buffer,shock absorber	GRM33625
	2009.08-2011.12	Front Axle	Estate RWD 272980	for vehicles without Airmatic DC	Rubber Buffer,shock absorber	GRM37194
	2009.08-2011.12	Rear Axle Left & Right Lower Outer	Estate RWD 272980		Knuckle Bushing	GRM10452
	2009.08-2011.12	Rear Axle Left & Right Lower	Estate RWD 272980		Bushing,axle beam	GRM30272
	2010.03-2011.12	Front Axle	Cabriolet RWD 272961/272988		Protection Boot	GRM40659
	2010.03-2011.12	Rear Axle Left & Right Lower Outer	Cabriolet RWD 272961/272988		Knuckle Bushing	GRM10452
	2010.03-2011.12	Rear Axle Left & Right Lower	Cabriolet RWD 272961/272988		Bushing,axle beam	GRM30272
3.5 (215 kw)	2006.05-2008.12	Rear Axle Left & Right	Saloon RWD 272985		Bushing,shock absorber	GRM36941
	2006.05-2008.12	Rear Axle Left & Right Upper	Saloon RWD 272985		Knuckle Bushing	GRM10512
	2006.05-2008.12	Rear Axle Left & Right Lower Outer	Saloon RWD 272985		Knuckle Bushing	GRM10452
	2006.05-2008.12	Rear Axle Left & Right Lower	Saloon RWD 272985		Bushing,axle beam	GRM30272
	2006.05-2008.12	Rear Axle Left & Right Outer	Saloon RWD 272985		Bushing,axle beam	GRM30271
	2006.05-2009.07	Rear Axle Left & Right	Estate RWD 272985		Bushing,shock absorber	GRM36941
	2006.05-2009.07	Rear Axle Left & Right Lower Outer	Estate RWD 272985		Knuckle Bushing	GRM10452
	2006.05-2009.07	Rear Axle Left & Right Lower	Estate RWD 272985		Bushing,axle beam	GRM30272
	2006.05-2009.07	Rear Axle Left & Right Outer	Estate RWD 272985		Bushing,axle beam	GRM30271
	2009.01-2011.08	Front Axle	Saloon RWD 272983		Protection Boot	GRM40659
	2009.01-2011.08	Rear Axle Left & Right Upper	Saloon RWD 272983	Inner diameter:63.5mm	Spring Mounting	GRM12629
	2009.01-2011.08	Rear Axle Left & Right Upper	Saloon RWD 272983	Inner diameter:66mm	Spring Mounting	GRM12631
	2009.01-2011.08	Rear Axle Left & Right Upper	Saloon RWD 272983	Inner diameter:64.5mm	Spring Mounting	GRM12632
	2009.01-2011.08	Front Axle	Saloon RWD 272983		Rubber Buffer,shock absorber	GRM33625
	2009.01-2011.08	Front Axle	Saloon RWD 272983	for vehicles without Airmatic DC	Rubber Buffer,shock absorber	GRM37194
	2009.01-2011.08	Rear Axle Left & Right Lower Outer	Saloon RWD 272983		Knuckle Bushing	GRM10452
	2009.01-2011.08	Rear Axle Left & Right Lower	Saloon RWD 272983		Bushing,axle beam	GRM30272
	2009.01-2011.12	Front Axle	Coupe RWD 272982/272984		Protection Boot	GRM40659
	2009.01-2011.12	Front Axle	Estate RWD 272983		Protection Boot	GRM40659
	2009.01-2011.12	Rear Axle Left & Right Upper	Coupe RWD 272982/272984	Inner diameter:63.5mm	Spring Mounting	GRM12629
	2009.01-2011.12	Rear Axle Left & Right Upper	Coupe RWD 272982/272984	Inner diameter:66mm	Spring Mounting	GRM12631
	2009.01-2011.12	Rear Axle Left & Right Upper	Coupe RWD 272982/272984	Inner diameter:64.5mm	Spring Mounting	GRM12632
	2009.01-2011.12	Front Axle	Estate RWD 272983		Rubber Buffer,shock absorber	GRM33625
	2009.01-2011.12	Front Axle	Estate RWD 272983	for vehicles without Airmatic DC	Rubber Buffer,shock absorber	GRM37194
	2009.01-2011.12	Rear Axle Left & Right Lower Outer	Coupe RWD 272982/272984		Knuckle Bushing	GRM10452
	2009.01-2011.12	Rear Axle Left & Right Lower Outer	Estate RWD 272983		Knuckle Bushing	GRM10452
	2009.01-2011.12	Rear Axle Left & Right Lower	Coupe RWD 272982/272984		Bushing,axle beam	GRM30272
	2009.01-2011.12	Rear Axle Left & Right Lower	Estate RWD 272983		Bushing,axle beam	GRM30272
	2010.01-2014.12	Front Axle	Cabriolet RWD 272982/272984		Protection Boot	GRM40659
	2010.01-2014.12	Rear Axle Left & Right Upper	Cabriolet RWD 272982/272984	Inner diameter:63.5mm	Spring Mounting	GRM12629
	2010.01-2014.12	Rear Axle Left & Right Upper	Cabriolet RWD 272982/272984	Inner diameter:66mm	Spring Mounting	GRM12631
	2010.01-2014.12	Rear Axle Left & Right Upper	Cabriolet RWD 272982/272984	Inner diameter:64.5mm	Spring Mounting	GRM12632
	2010.01-2014.12	Rear Axle Left & Right Lower Outer	Cabriolet RWD 272982/272984		Knuckle Bushing	GRM10452
	2010.01-2014.12	Rear Axle Left & Right Lower	Cabriolet RWD 272982/272984		Bushing,axle beam	GRM30272
3.5 (225 kw)	2009.01-2015.12	Front Axle	Saloon 4WD 276952		Protection Boot	GRM40659
	2009.01-2015.12	Rear Axle Left & Right Upper	Saloon 4WD 276952	Inner diameter:63.5mm	Spring Mounting	GRM12629
	2009.01-2015.12	Rear Axle Left & Right Upper	Saloon 4WD 276952	Inner diameter:66mm	Spring Mounting	GRM12631
	2009.01-2015.12	Rear Axle Left & Right Upper	Saloon 4WD 276952	Inner diameter:64.5mm	Spring Mounting	GRM12632
	2009.01-2015.12	Rear Axle Left & Right Lower Outer	Saloon 4WD 276952		Knuckle Bushing	GRM10452
	2009.01-2015.12	Rear Axle Left & Right Lower	Saloon 4WD 276952		Bushing,axle beam	GRM30272
	2011.04-2014.12	Front Axle	Coupe RWD 276957		Protection Boot	GRM40659
	2011.04-2014.12	Front Axle	Cabriolet RWD 276957		Protection Boot	GRM40659
	2011.04-2014.12	Rear Axle Left & Right Upper	Coupe RWD 276957	Inner diameter:63.5mm	Spring Mounting	GRM12629
	2011.04-2014.12	Rear Axle Left & Right Upper	Cabriolet RWD 276957	Inner diameter:63.5mm	Spring Mounting	GRM12629
	2011.04-2014.12	Rear Axle Left & Right Upper	Coupe RWD 276957	Inner diameter:66mm	Spring Mounting	GRM12631

	YEAR	FITTING POSITION	BODY STYLE & DRIVE TYPE & ENGINE	REMARKS	PRODUCT	G-AP Ref.
MERCEDES-BENZ **E350**						
3.5 (225 kw)	2011.04-2014.12	Rear Axle Left & Right Upper	Cabriolet RWD 276957	Inner diameter:66mm	Spring Mounting	GRM12631
	2011.04-2014.12	Rear Axle Left & Right Upper	Coupe RWD 276957	Inner diameter:64.5mm	Spring Mounting	GRM12632
	2011.04-2014.12	Rear Axle Left & Right Upper	Cabriolet RWD 276957	Inner diameter:64.5mm	Spring Mounting	GRM12632
	2011.04-2014.12	Rear Axle Left & Right Lower Outer	Coupe RWD 276957		Knuckle Bushing	GRM10452
	2011.04-2014.12	Rear Axle Left & Right Lower Outer	Cabriolet RWD 276957		Knuckle Bushing	GRM10452
	2011.04-2014.12	Rear Axle Left & Right Lower	Coupe RWD 276957		Bushing,axle beam	GRM30272
	2011.04-2014.12	Rear Axle Left & Right Lower	Cabriolet RWD 276957		Bushing,axle beam	GRM30272
	2011.09-2014.12	Front Axle	Estate RWD 276952		Protection Boot	GRM40659
	2011.09-2014.12	Front Axle	Estate RWD 276952		Rubber Buffer,shock absorber	GRM33625
	2011.09-2014.12	Front Axle	Estate RWD 276952	for vehicles without Airmatic DC	Rubber Buffer,shock absorber	GRM37194
	2011.09-2014.12	Rear Axle Left & Right Lower Outer	Estate RWD 276952		Knuckle Bushing	GRM10452
	2011.09-2014.12	Rear Axle Left & Right Lower	Estate RWD 276952		Bushing,axle beam	GRM30272
	2011.09-2015.12	Front Axle	Saloon RWD 276952		Protection Boot	GRM40659
	2011.09-2015.12	Rear Axle Left & Right Upper	Saloon RWD 276952	Inner diameter:63.5mm	Spring Mounting	GRM12629
	2011.09-2015.12	Rear Axle Left & Right Upper	Saloon RWD 276952	Inner diameter:66mm	Spring Mounting	GRM12631
	2011.09-2015.12	Rear Axle Left & Right Upper	Saloon RWD 276952	Inner diameter:64.5mm	Spring Mounting	GRM12632
	2011.09-2015.12	Front Axle	Saloon RWD 276952		Rubber Buffer,shock absorber	GRM33625
	2011.09-2015.12	Front Axle	Saloon RWD 276952	for vehicles without Airmatic DC	Rubber Buffer,shock absorber	GRM37194
	2011.09-2015.12	Rear Axle Left & Right Lower Outer	Saloon RWD 276952		Knuckle Bushing	GRM10452
	2011.09-2015.12	Rear Axle Left & Right Lower	Saloon RWD 276952		Bushing,axle beam	GRM30272
	2011.09-2016.12	Front Axle	Estate 4WD 276952		Protection Boot	GRM40659
	2011.09-2016.12	Rear Axle Left & Right Lower Outer	Estate 4WD 276952		Knuckle Bushing	GRM10452
	2011.09-2016.12	Rear Axle Left & Right Lower	Estate 4WD 276952		Bushing,axle beam	GRM30272
	2013.01-2016.12	Front Axle	Coupe 4WD 276957		Protection Boot	GRM40659
	2013.01-2016.12	Rear Axle Left & Right Lower Outer	Coupe 4WD 276957		Knuckle Bushing	GRM10452
	2013.01-2016.12	Rear Axle Left & Right Lower	Coupe 4WD 276957		Bushing,axle beam	GRM30272
	2014.01-2015.12	Front Axle	Saloon RWD M 276.952	for vehicles without Airmatic DC	Rubber Buffer,shock absorber	GRM37194
E36 AMG						
3.6 (200 kw)	1993.06-1995.06	Rear Axle Left & Right Lower Outer	Saloon RWD 104992AMG		Knuckle Bushing	GRM10452
	1993.06-1997.06	Front Axle	Coupe RWD 104992AMG		Rubber Buffer,shock absorber	GRM12605
	1993.06-1997.06	Rear Axle Left & Right Lower Outer	Coupe RWD 104992AMG		Knuckle Bushing	GRM10452
	1993.06-1997.07	Front	Cabriolet RWD 104992AMG		Holder,exhaust system	GRM12309
	1993.06-1997.07	Rear Axle Left & Right Lower Outer	Cabriolet RWD 104992AMG		Knuckle Bushing	GRM10452
	1994.03-1996.01	Front Axle	Estate RWD 104992AMG		Rubber Buffer,shock absorber	GRM12605
	1994.03-1996.01	Rear Axle Left & Right Lower Outer	Estate RWD 104992AMG		Knuckle Bushing	GRM10452
	1996.04-1998.01	Rear Axle Left & Right Lower Outer	Saloon RWD 104995AMG		Knuckle Bushing	GRM10452
	1996.04-1998.01	Rear Axle Left & Right Outer	Saloon RWD 104995AMG		Bushing,axle beam	GRM12661
E400						
2.9 (243 kw)	2020.06-	Rear Axle Left & Right Lower Outer	Coupe 4WD 656929		Knuckle Bushing	GRM10452
	2020.06-	Rear Axle Left & Right Lower	Coupe 4WD 656929		Bushing,axle beam	GRM30272
	2020.06-2023.10	Rear Axle Left & Right Lower Outer	Saloon 4WD 656929		Knuckle Bushing	GRM10452
	2020.06-2023.10	Rear Axle Left & Right Lower	Saloon 4WD 656929		Bushing,axle beam	GRM30272
	2020.07-	Rear Axle Left & Right Lower Outer	Cabriolet 4WD 656929		Knuckle Bushing	GRM10452
	2020.07-	Rear Axle Left & Right Lower	Cabriolet 4WD 656929		Bushing,axle beam	GRM30272
	2020.07-2023.10	Rear Axle Left & Right Lower Outer	Estate 4WD 656929		Knuckle Bushing	GRM10452
	2020.07-2023.10	Rear Axle Left & Right Lower	Estate 4WD 656929		Bushing,axle beam	GRM30272
2.9 (250 kw)	2018.04-2023.10	Rear Axle Left & Right Lower Outer	Estate 4WD 656929		Knuckle Bushing	GRM10452
	2018.04-2023.10	Rear Axle Left & Right Lower Outer	Saloon 4WD 656929		Knuckle Bushing	GRM10452
	2018.04-2023.10	Rear Axle Left & Right Lower	Estate 4WD 656929		Bushing,axle beam	GRM30272
	2018.04-2023.10	Rear Axle Left & Right Lower	Saloon 4WD 656929		Bushing,axle beam	GRM30272
	2018.08-	Rear Axle Left & Right Lower Outer	Cabriolet 4WD 656929		Knuckle Bushing	GRM10452
	2018.08-	Rear Axle Left & Right Lower Outer	Coupe 4WD 656929		Knuckle Bushing	GRM10452
	2018.08-	Rear Axle Left & Right Lower	Cabriolet 4WD 656929		Bushing,axle beam	GRM30272
	2018.08-	Rear Axle Left & Right Lower	Coupe 4WD 656929		Bushing,axle beam	GRM30272
	2018.12-2020.06	Rear Axle Left & Right Lower Outer	Saloon RWD 656929		Knuckle Bushing	GRM10452
	2018.12-2020.06	Rear Axle Left & Right Lower	Saloon RWD 656929		Bushing,axle beam	GRM30272
	2019.02-2020.06	Rear Axle Left & Right Lower Outer	Estate RWD 656929		Knuckle Bushing	GRM10452
	2019.02-2020.06	Rear Axle Left & Right Lower	Estate RWD 656929		Bushing,axle beam	GRM30272
3.0 (245 kw)	2013.01-2016.12	Front Axle	Estate 4WD 276820		Protection Boot	GRM40659
	2013.01-2016.12	Front Axle	Estate RWD 276820		Protection Boot	GRM40659
	2013.01-2016.12	Front Axle	Saloon 4WD 276820		Protection Boot	GRM40659
	2013.01-2016.12	Front Axle	Saloon RWD 276820		Protection Boot	GRM40659
	2013.01-2016.12	Front Axle	Estate RWD 276820	for vehicles without Airmatic DC	Rubber Buffer,shock absorber	GRM37194
	2013.01-2016.12	Front Axle	Saloon RWD 276820	for vehicles without Airmatic DC	Rubber Buffer,shock absorber	GRM37194

	YEAR	FITTING POSITION	BODY STYLE & DRIVE TYPE & ENGINE	REMARKS	PRODUCT	G-AP Ref.
MERCEDES-BENZ **E400**						
3.0 (245 kw)	2013.01-2016.12	Rear Axle Left & Right Lower Outer	Estate 4WD 276820		Knuckle Bushing	GRM10452
	2013.01-2016.12	Rear Axle Left & Right Lower Outer	Estate RWD 276820		Knuckle Bushing	GRM10452
	2013.01-2016.12	Rear Axle Left & Right Lower Outer	Saloon 4WD 276820		Knuckle Bushing	GRM10452
	2013.01-2016.12	Rear Axle Left & Right Lower Outer	Saloon RWD 276820		Knuckle Bushing	GRM10452
	2013.01-2016.12	Rear Axle Left & Right Lower	Estate 4WD 276820		Bushing,axle beam	GRM30272
	2013.01-2016.12	Rear Axle Left & Right Lower	Estate RWD 276820		Bushing,axle beam	GRM30272
	2013.01-2016.12	Rear Axle Left & Right Lower	Saloon 4WD 276820		Bushing,axle beam	GRM30272
	2013.01-2016.12	Rear Axle Left & Right Lower	Saloon RWD 276820		Bushing,axle beam	GRM30272
	2013.03-2016.12	Front Axle	Cabriolet RWD 276820		Protection Boot	GRM40659
	2013.03-2016.12	Front Axle	Coupe RWD 276820		Protection Boot	GRM40659
	2013.03-2016.12	Rear Axle Left & Right Lower Outer	Cabriolet RWD 276820		Knuckle Bushing	GRM10452
	2013.03-2016.12	Rear Axle Left & Right Lower Outer	Coupe RWD 276820		Knuckle Bushing	GRM10452
	2013.03-2016.12	Rear Axle Left & Right Lower	Cabriolet RWD 276820		Bushing,axle beam	GRM30272
	2013.03-2016.12	Rear Axle Left & Right Lower	Coupe RWD 276820		Bushing,axle beam	GRM30272
	2016.06-2018.05	Rear Axle Left & Right Lower Outer	Saloon 4WD 276823		Knuckle Bushing	GRM10452
	2016.06-2018.05	Rear Axle Left & Right Lower	Saloon 4WD 276823		Bushing,axle beam	GRM30272
	2016.12-	Rear Axle Left & Right Lower Outer	Coupe 4WD 276823		Knuckle Bushing	GRM10452
	2016.12-	Rear Axle Left & Right Lower	Coupe 4WD 276823		Bushing,axle beam	GRM30272
	2017.06-	Rear Axle Left & Right Lower Outer	Cabriolet 4WD 276823		Knuckle Bushing	GRM10452
	2017.06-	Rear Axle Left & Right Lower	Cabriolet 4WD 276823		Bushing,axle beam	GRM30272
3.5 (245 kw)	2014.07-2015.12	Front Axle	Saloon RWD 276850	for vehicles without Airmatic DC	Rubber Buffer,shock absorber	GRM37194
	2014.07-2015.12	Rear Axle Left & Right Lower Outer	Saloon 4WD 276850		Knuckle Bushing	GRM10452
	2014.07-2015.12	Rear Axle Left & Right Lower Outer	Saloon RWD 276850		Knuckle Bushing	GRM10452
	2014.07-2015.12	Rear Axle Left & Right Lower	Saloon 4WD 276850		Bushing,axle beam	GRM30272
	2014.07-2015.12	Rear Axle Left & Right Lower	Saloon RWD 276850		Bushing,axle beam	GRM30272
	2014.07-2016.12	Front Axle	Estate RWD 276850	for vehicles without Airmatic DC	Rubber Buffer,shock absorber	GRM37194
	2014.07-2016.12	Rear Axle Left & Right Lower Outer	Cabriolet RWD 276850		Knuckle Bushing	GRM10452
	2014.07-2016.12	Rear Axle Left & Right Lower Outer	Coupe RWD 276850		Knuckle Bushing	GRM10452
	2014.07-2016.12	Rear Axle Left & Right Lower Outer	Estate 4WD 276850		Knuckle Bushing	GRM10452
	2014.07-2016.12	Rear Axle Left & Right Lower Outer	Estate RWD 276850		Knuckle Bushing	GRM10452
	2014.07-2016.12	Rear Axle Left & Right Lower	Cabriolet RWD 276850		Bushing,axle beam	GRM30272
	2014.07-2016.12	Rear Axle Left & Right Lower	Coupe RWD 276850		Bushing,axle beam	GRM30272
	2014.07-2016.12	Rear Axle Left & Right Lower	Estate 4WD 276850		Bushing,axle beam	GRM30272
	2014.07-2016.12	Rear Axle Left & Right Lower	Estate RWD 276850		Bushing,axle beam	GRM30272
	2015.05-2015.12	Front Axle	Saloon RWD M 276.952	for vehicles without Airmatic DC	Rubber Buffer,shock absorber	GRM37194
	2016.07-2018.05	Rear Axle Left & Right Lower Outer	Saloon 4WD 276853		Knuckle Bushing	GRM10452
	2016.07-2018.05	Rear Axle Left & Right Lower	Saloon 4WD 276853		Bushing,axle beam	GRM30272
	2016.10-2018.05	Rear Axle Left & Right Lower Outer	Estate 4WD 276853		Knuckle Bushing	GRM10452
	2016.10-2018.05	Rear Axle Left & Right Lower	Estate 4WD 276853		Bushing,axle beam	GRM30272
4.0 (191 kw)	2003.02-2005.07	Rear Axle Left & Right	Saloon RWD 628961		Bushing,shock absorber	GRM36941
	2003.02-2005.07	Rear Axle Left & Right Upper	Saloon RWD 628961		Knuckle Bushing	GRM10512
	2003.02-2005.07	Rear Axle Left & Right Lower Outer	Saloon RWD 628961		Knuckle Bushing	GRM10452
	2003.02-2005.07	Rear Axle Left & Right Lower	Saloon RWD 628961		Bushing,axle beam	GRM30272
	2003.02-2005.07	Rear Axle Left & Right Outer	Saloon RWD 628961		Bushing,axle beam	GRM30271
E420						
4.0 (231 kw)	2005.08-2008.12	Rear Axle Left & Right	Saloon RWD 629910		Bushing,shock absorber	GRM36941
	2005.08-2008.12	Rear Axle Left & Right Upper	Saloon RWD 629910		Knuckle Bushing	GRM10512
	2005.08-2008.12	Rear Axle Left & Right Lower Outer	Saloon RWD 629910		Knuckle Bushing	GRM10452
	2005.08-2008.12	Rear Axle Left & Right Lower	Saloon RWD 629910		Bushing,axle beam	GRM30272
	2005.08-2008.12	Rear Axle Left & Right Outer	Saloon RWD 629910		Bushing,axle beam	GRM30271
4.2 (205 kw)	1993.06-1995.06	Front	Saloon RWD 119975		Rubber Buffer	GRM12685
	1993.06-1995.06	Rear Axle Left & Right Lower Outer	Saloon RWD 119975		Knuckle Bushing	GRM10452
	1995.07-1997.10	Front Axle Left & Right	Saloon RWD 119985	Inner diameter:70mm	Spring Mounting	GRM12599
	1995.07-1997.10	Front Axle Left & Right	Saloon RWD 119985	Inner diameter:71.5mm	Spring Mounting	GRM12600
	1995.07-1997.10	Rear Axle Left & Right Upper	Saloon RWD 119985	Inner diameter:63.5mm	Spring Mounting	GRM12629
	1995.07-1997.10	Rear Axle Left & Right Upper	Saloon RWD 119985	Inner diameter:66mm	Spring Mounting	GRM12631
	1995.07-1997.10	Rear Axle Left & Right Upper	Saloon RWD 119985	Inner diameter:64.5mm	Spring Mounting	GRM12632
	1995.07-1997.10	-	Saloon RWD 119985		Holder,exhaust system	GRM12684
	1995.07-1997.10	Rear Axle Left & Right Lower Outer	Saloon RWD 119985		Knuckle Bushing	GRM10452
	1995.07-1997.10	Rear Axle Left & Right	Saloon RWD 119985		Bushing,axle beam	GRM10552
	1995.07-1997.10	Rear Axle Left & Right Outer	Saloon RWD 119985		Bushing,axle beam	GRM10555
	1995.07-1997.10	Rear Axle Left & Right Outer	Saloon RWD 119985		Bushing,axle beam	GRM12661
	1995.07-1997.10	Rear Axle Left & Right Inner	Saloon RWD 119985		Bushing Kit,axle beam	GRM10554S
	1995.07-1997.10	Rear Axle Left & Right Outer	Saloon RWD 119985		Bushing Kit,axle beam	GRM10556S

	YEAR	FITTING POSITION	BODY STYLE & DRIVE TYPE & ENGINE	REMARKS	PRODUCT	G-AP Ref.
MERCEDES-BENZ						
E420						
4.2 (205 kw)	1996.06-1997.10	Front Axle Left & Right	Estate RWD 119985	Inner diameter:70mm	Spring Mounting	**GRM12599**
	1996.06-1997.10	Front Axle Left & Right	Estate RWD 119985	Inner diameter:71.5mm	Spring Mounting	**GRM12600**
	1996.06-1997.10	Rear Axle Left & Right Upper	Estate RWD 119985	Inner diameter:63.5mm	Spring Mounting	**GRM12629**
	1996.06-1997.10	Rear Axle Left & Right Upper	Estate RWD 119985	Inner diameter:66mm	Spring Mounting	**GRM12631**
	1996.06-1997.10	Rear Axle Left & Right Upper	Estate RWD 119985	Inner diameter:64.5mm	Spring Mounting	**GRM12632**
	1996.06-1997.10	Rear Axle Left & Right Lower Outer	Estate RWD 119985		Knuckle Bushing	**GRM10452**
	1996.06-1997.10	Rear Axle Left & Right	Estate RWD 119985		Bushing,axle beam	**GRM10552**
	1996.06-1997.10	Rear Axle Left & Right Outer	Estate RWD 119985		Bushing,axle beam	**GRM10555**
	1996.06-1997.10	Rear Axle Left & Right Outer	Estate RWD 119985		Bushing,axle beam	**GRM12661**
	1996.06-1997.10	Rear Axle Left & Right Inner	Estate RWD 119985		Bushing Kit,axle beam	**GRM10554S**
	1996.06-1997.10	Rear Axle Left & Right Outer	Estate RWD 119985		Bushing Kit,axle beam	**GRM10556S**
E43 AMG						
3.0 (295 kw)	2016.07-2018.05	Rear Axle Left & Right Lower Outer	Saloon 4WD 276823		Knuckle Bushing	**GRM10452**
	2016.07-2018.05	Rear Axle Left & Right Lower	Saloon 4WD 276823		Bushing,axle beam	**GRM30272**
	2016.10-2018.05	Rear Axle Left & Right Lower Outer	Estate 4WD 276823		Knuckle Bushing	**GRM10452**
	2016.10-2018.05	Rear Axle Left & Right Lower	Estate 4WD 276823		Bushing,axle beam	**GRM30272**
E430						
4.3 (205 kw)	1997.04-2002.03	Front Axle Left & Right	Saloon RWD 113940		Spring Mounting	**GRM12600**
	1997.04-2002.03	Rear Axle Left & Right Upper	Saloon RWD 113940	Inner diameter:63.5mm	Spring Mounting	**GRM12629**
	1997.04-2002.03	Rear Axle Left & Right Upper	Saloon RWD 113940	Inner diameter:66mm	Spring Mounting	**GRM12631**
	1997.04-2002.03	Rear Axle Left & Right Upper	Saloon RWD 113940	Inner diameter:64.5mm	Spring Mounting	**GRM12632**
	1997.04-2002.03	-	Saloon RWD 113940		Holder,exhaust system	**GRM12684**
	1997.04-2002.03	Rear Axle Left & Right Lower Outer	Saloon RWD 113940		Knuckle Bushing	**GRM10452**
	1997.04-2002.03	Rear Axle Left & Right	Saloon RWD 113940		Bushing,axle beam	**GRM10552**
	1997.04-2002.03	Rear Axle Left & Right Outer	Saloon RWD 113940		Bushing,axle beam	**GRM10555**
	1997.04-2002.03	Rear Axle Left & Right Outer	Saloon RWD 113940		Bushing,axle beam	**GRM12661**
	1997.04-2002.03	Rear Axle Left & Right Inner	Saloon RWD 113940		Bushing Kit,axle beam	**GRM10554S**
	1997.04-2002.03	Rear Axle Left & Right Outer	Saloon RWD 113940		Bushing Kit,axle beam	**GRM10556S**
	1997.11-2003.05	Front Axle Left & Right	Estate RWD 113940		Spring Mounting	**GRM12600**
	1997.11-2003.05	Rear Axle Left & Right Upper	Estate RWD 113940	Inner diameter:63.5mm	Spring Mounting	**GRM12629**
	1997.11-2003.05	Rear Axle Left & Right Upper	Estate RWD 113940	Inner diameter:66mm	Spring Mounting	**GRM12631**
	1997.11-2003.05	Rear Axle Left & Right Upper	Estate RWD 113940	Inner diameter:64.5mm	Spring Mounting	**GRM12632**
	1997.11-2003.05	Rear Axle Left & Right Lower Outer	Estate RWD 113940		Knuckle Bushing	**GRM10452**
	1997.11-2003.05	Rear Axle Left & Right	Estate RWD 113940		Bushing,axle beam	**GRM10552**
	1997.11-2003.05	Rear Axle Left & Right Outer	Estate RWD 113940		Bushing,axle beam	**GRM10555**
	1997.11-2003.05	Rear Axle Left & Right Outer	Estate RWD 113940		Bushing,axle beam	**GRM12661**
	1997.11-2003.05	Rear Axle Left & Right Inner	Estate RWD 113940		Bushing Kit,axle beam	**GRM10554S**
	1997.11-2003.05	Rear Axle Left & Right Outer	Estate RWD 113940		Bushing Kit,axle beam	**GRM10556S**
	1999.09-2002.03	Rear Axle Left & Right Upper	Saloon 4WD 113940	Inner diameter:63.5mm	Spring Mounting	**GRM12629**
	1999.09-2002.03	Rear Axle Left & Right Upper	Saloon 4WD 113940	Inner diameter:66mm	Spring Mounting	**GRM12631**
	1999.09-2002.03	Rear Axle Left & Right Upper	Saloon 4WD 113940	Inner diameter:64.5mm	Spring Mounting	**GRM12632**
	1999.09-2002.03	-	Saloon 4WD 113940		Holder,exhaust system	**GRM12684**
	1999.09-2002.03	Rear Axle Left & Right Lower Outer	Saloon 4WD 113940		Knuckle Bushing	**GRM10452**
	1999.09-2002.03	Rear Axle Left & Right	Saloon 4WD 113940		Bushing,axle beam	**GRM10552**
	1999.09-2002.03	Rear Axle Left & Right Outer	Saloon 4WD 113940		Bushing,axle beam	**GRM10555**
	1999.09-2002.03	Rear Axle Left & Right Outer	Saloon 4WD 113940		Bushing,axle beam	**GRM12661**
	1999.09-2002.03	Rear Axle Left & Right Inner	Saloon 4WD 113940		Bushing Kit,axle beam	**GRM10554S**
	1999.09-2002.03	Rear Axle Left & Right Outer	Saloon 4WD 113940		Bushing Kit,axle beam	**GRM10556S**
	1999.09-2003.05	Rear Axle Left & Right Upper	Estate 4WD 113940	Inner diameter:63.5mm	Spring Mounting	**GRM12629**
	1999.09-2003.05	Rear Axle Left & Right Upper	Estate 4WD 113940	Inner diameter:66mm	Spring Mounting	**GRM12631**
	1999.09-2003.05	Rear Axle Left & Right Upper	Estate 4WD 113940	Inner diameter:64.5mm	Spring Mounting	**GRM12632**
	1999.09-2003.05	Rear Axle Left & Right Lower Outer	Estate 4WD 113940		Knuckle Bushing	**GRM10452**
	1999.09-2003.05	Rear Axle Left & Right	Estate 4WD 113940		Bushing,axle beam	**GRM10552**
	1999.09-2003.05	Rear Axle Left & Right Outer	Estate 4WD 113940		Bushing,axle beam	**GRM10555**
	1999.09-2003.05	Rear Axle Left & Right Outer	Estate 4WD 113940		Bushing,axle beam	**GRM12661**
	1999.09-2003.05	Rear Axle Left & Right Inner	Estate 4WD 113940		Bushing Kit,axle beam	**GRM10554S**
	1999.09-2003.05	Rear Axle Left & Right Outer	Estate 4WD 113940		Bushing Kit,axle beam	**GRM10556S**
E450						
3.0 (270 kw)	2018.08-	Rear Axle Left & Right Lower Outer	Cabriolet 4WD 276823		Knuckle Bushing	**GRM10452**
	2018.08-	Rear Axle Left & Right Lower Outer	Coupe 4WD 276823		Knuckle Bushing	**GRM10452**
	2018.08-	Rear Axle Left & Right Lower	Cabriolet 4WD 276823		Bushing,axle beam	**GRM30272**
	2018.08-	Rear Axle Left & Right Lower	Coupe 4WD 276823		Bushing,axle beam	**GRM30272**
	2018.08-2020.06	Rear Axle Left & Right Lower Outer	Saloon 4WD 276823		Knuckle Bushing	**GRM10452**
	2018.08-2020.06	Rear Axle Left & Right Lower Outer	Estate 4WD 276823		Knuckle Bushing	**GRM10452**

	YEAR	FITTING POSITION	BODY STYLE & DRIVE TYPE & ENGINE	REMARKS	PRODUCT	G-AP Ref.
MERCEDES-BENZ **E450**						
3.0 (270 kw)	2018.08-2020.06	Rear Axle Left & Right Lower	Saloon 4WD 276823		Bushing,axle beam	GRM30272
	2018.08-2020.06	Rear Axle Left & Right Lower	Estate 4WD 276823		Bushing,axle beam	GRM30272
	2020.07-	Rear Axle Left & Right Lower Outer	Coupe 4WD 256930		Knuckle Bushing	GRM10452
	2020.07-	Rear Axle Left & Right Lower Outer	Cabriolet 4WD 256930		Knuckle Bushing	GRM10452
	2020.07-	Rear Axle Left & Right Lower	Coupe 4WD 256930		Bushing,axle beam	GRM30272
	2020.07-	Rear Axle Left & Right Lower	Cabriolet 4WD 256930		Bushing,axle beam	GRM30272
	2020.07-2023.10	Rear Axle Left & Right Lower Outer	Saloon 4WD 256930		Knuckle Bushing	GRM10452
	2020.08-2023.08	Rear Axle Left & Right Lower Outer	Estate 4WD 256930		Knuckle Bushing	GRM10452
	2020.08-2023.08	Rear Axle Left & Right Lower	Estate 4WD 256930		Bushing,axle beam	GRM30272
E50 AMG						
5.0 (255 kw)	1996.09-1997.10	Front Axle Left & Right	Saloon RWD 119980		Spring Mounting	GRM12600
	1996.09-1997.10	Rear Axle Left & Right Upper	Saloon RWD 119980	Inner diameter:63.5mm	Spring Mounting	GRM12629
	1996.09-1997.10	Rear Axle Left & Right Upper	Saloon RWD 119980	Inner diameter:66mm	Spring Mounting	GRM12631
	1996.09-1997.10	Rear Axle Left & Right Upper	Saloon RWD 119980	Inner diameter:64.5mm	Spring Mounting	GRM12632
	1996.09-1997.10	-	Saloon RWD 119980		Holder,exhaust system	GRM12684
	1996.09-1997.10	Rear Axle Left & Right Lower Outer	Saloon RWD 119980		Knuckle Bushing	GRM10452
	1996.09-1997.10	Rear Axle Left & Right	Saloon RWD 119980		Bushing,axle beam	GRM10552
	1996.09-1997.10	Rear Axle Left & Right Outer	Saloon RWD 119980		Bushing,axle beam	GRM10555
	1996.09-1997.10	Rear Axle Left & Right Outer	Saloon RWD 119980		Bushing,axle beam	GRM12661
	1996.09-1997.10	Rear Axle Left & Right Inner	Saloon RWD 119980		Bushing Kit,axle beam	GRM10554S
	1996.09-1997.10	Rear Axle Left & Right Outer	Saloon RWD 119980		Bushing Kit,axle beam	GRM10556S
E500						
4.7 (300 kw)	2011.09-2015.12	Front Axle	Saloon 4WD 278922		Protection Boot	GRM40659
	2011.09-2015.12	Front Axle	Saloon RWD 278922		Protection Boot	GRM40659
	2011.09-2015.12	Rear Axle Left & Right Upper	Saloon 4WD 278922	Inner diameter:63.5mm	Spring Mounting	GRM12629
	2011.09-2015.12	Rear Axle Left & Right Upper	Saloon RWD 278922	Inner diameter:63.5mm	Spring Mounting	GRM12629
	2011.09-2015.12	Rear Axle Left & Right Upper	Saloon 4WD 278922	Inner diameter:66mm	Spring Mounting	GRM12631
	2011.09-2015.12	Rear Axle Left & Right Upper	Saloon RWD 278922	Inner diameter:66mm	Spring Mounting	GRM12631
	2011.09-2015.12	Rear Axle Left & Right Upper	Saloon 4WD 278922	Inner diameter:64.5mm	Spring Mounting	GRM12632
	2011.09-2015.12	Rear Axle Left & Right Upper	Saloon RWD 278922	Inner diameter:64.5mm	Spring Mounting	GRM12632
	2011.09-2015.12	Front Axle	Saloon RWD 278922		Rubber Buffer,shock absorber	GRM33625
	2011.09-2015.12	Front Axle	Saloon RWD 278922	for vehicles without Airmatic DC	Rubber Buffer,shock absorber	GRM37194
	2011.09-2015.12	Rear Axle Left & Right Lower Outer	Saloon 4WD 278922		Knuckle Bushing	GRM10452
	2011.09-2015.12	Rear Axle Left & Right Lower Outer	Saloon RWD 278922		Knuckle Bushing	GRM10452
	2011.09-2015.12	Rear Axle Left & Right Lower	Saloon 4WD 278922		Bushing,axle beam	GRM30272
	2011.09-2015.12	Rear Axle Left & Right Lower	Saloon RWD 278922		Bushing,axle beam	GRM30272
	2011.09-2016.12	Front Axle	Coupe RWD 278922		Protection Boot	GRM40659
	2011.09-2016.12	Front Axle	Cabriolet RWD 278922		Protection Boot	GRM40659
	2011.09-2016.12	Front Axle	Estate 4WD 278922		Protection Boot	GRM40659
	2011.09-2016.12	Front Axle	Estate RWD 278922		Protection Boot	GRM40659
	2011.09-2016.12	Front Axle	Estate RWD 278922		Rubber Buffer,shock absorber	GRM33625
	2011.09-2016.12	Front Axle	Estate RWD 278922	for vehicles without Airmatic DC	Rubber Buffer,shock absorber	GRM37194
	2011.09-2016.12	Rear Axle Left & Right Lower Outer	Coupe RWD 278922		Knuckle Bushing	GRM10452
	2011.09-2016.12	Rear Axle Left & Right Lower Outer	Cabriolet RWD 278922		Knuckle Bushing	GRM10452
	2011.09-2016.12	Rear Axle Left & Right Lower Outer	Estate 4WD 278922		Knuckle Bushing	GRM10452
	2011.09-2016.12	Rear Axle Left & Right Lower Outer	Estate RWD 278922		Knuckle Bushing	GRM10452
	2011.09-2016.12	Rear Axle Left & Right Lower	Coupe RWD 278922		Bushing,axle beam	GRM30272
	2011.09-2016.12	Rear Axle Left & Right Lower	Cabriolet RWD 278922		Bushing,axle beam	GRM30272
	2011.09-2016.12	Rear Axle Left & Right Lower	Estate 4WD 278922		Bushing,axle beam	GRM30272
	2011.09-2016.12	Rear Axle Left & Right Lower	Estate RWD 278922		Bushing,axle beam	GRM30272
5.0 (225 kw)	2002.04-2005.06	Rear Axle Left & Right	Saloon RWD 113967		Bushing,shock absorber	GRM36941
	2002.04-2005.06	Rear Axle Left & Right Upper	Saloon RWD 113967		Knuckle Bushing	GRM10512
	2002.04-2005.06	Rear Axle Left & Right Lower Outer	Saloon RWD 113967		Knuckle Bushing	GRM10452
	2002.04-2005.06	Rear Axle Left & Right Lower	Saloon RWD 113967		Bushing,axle beam	GRM30272
	2002.04-2005.06	Rear Axle Left & Right Outer	Saloon RWD 113967		Bushing,axle beam	GRM30271
	2003.05-2009.07	Rear Axle Left & Right	Estate RWD 113967		Bushing,shock absorber	GRM36941
	2003.05-2009.07	Rear Axle Left & Right Lower Outer	Estate RWD 113967		Knuckle Bushing	GRM10452
	2003.05-2009.07	Rear Axle Left & Right Lower	Estate RWD 113967		Bushing,axle beam	GRM30272
	2003.05-2009.07	Rear Axle Left & Right Outer	Estate RWD 113967		Bushing,axle beam	GRM30271
	2003.08-2006.12	Rear Axle Left & Right	Saloon 4WD 113969		Bushing,shock absorber	GRM36941
	2003.08-2006.12	Rear Axle Left & Right Upper	Saloon 4WD 113969		Knuckle Bushing	GRM10512
	2003.08-2006.12	Rear Axle Left & Right Lower Outer	Saloon 4WD 113969		Knuckle Bushing	GRM10452
	2003.08-2006.12	Rear Axle Left & Right Lower	Saloon 4WD 113969		Bushing,axle beam	GRM30272
	2003.08-2006.12	Rear Axle Left & Right Outer	Saloon 4WD 113969		Bushing,axle beam	GRM30271

	YEAR	FITTING POSITION	BODY STYLE & DRIVE TYPE & ENGINE	REMARKS	PRODUCT	G-AP Ref.
MERCEDES-BENZ **E500**						
5.0 (225 kw)	2003.08-2009.07	Rear Axle Left & Right	Estate 4WD 113969		Bushing,shock absorber	GRM36941
	2003.08-2009.07	Rear Axle Left & Right Lower Outer	Estate 4WD 113969		Knuckle Bushing	GRM10452
	2003.08-2009.07	Rear Axle Left & Right Lower	Estate 4WD 113969		Bushing,axle beam	GRM30272
	2003.08-2009.07	Rear Axle Left & Right Outer	Estate 4WD 113969		Bushing,axle beam	GRM30271
5.0 (235 kw)	1993.06-1995.06	Rear Axle Left & Right Lower Outer	Saloon RWD 119974		Knuckle Bushing	GRM10452
5.5 (285 kw)	2006.05-2008.12	Rear Axle Left & Right	Saloon 4WD 273962		Bushing,shock absorber	GRM36941
	2006.05-2008.12	Rear Axle Left & Right Upper	Saloon 4WD 273962		Knuckle Bushing	GRM10512
	2006.05-2008.12	Rear Axle Left & Right Lower Outer	Saloon 4WD 273962		Knuckle Bushing	GRM10452
	2006.05-2008.12	Rear Axle Left & Right Lower	Saloon 4WD 273962		Bushing,axle beam	GRM30272
	2006.05-2008.12	Rear Axle Left & Right Outer	Saloon 4WD 273962		Bushing,axle beam	GRM30271
	2006.05-2009.03	Rear Axle Left & Right	Saloon RWD 273960		Bushing,shock absorber	GRM36941
	2006.05-2009.03	Rear Axle Left & Right Upper	Saloon RWD 273960		Knuckle Bushing	GRM10512
	2006.05-2009.03	Rear Axle Left & Right Lower Outer	Saloon RWD 273960		Knuckle Bushing	GRM10452
	2006.05-2009.03	Rear Axle Left & Right Lower	Saloon RWD 273960		Bushing,axle beam	GRM30272
	2006.05-2009.03	Rear Axle Left & Right Outer	Saloon RWD 273960		Bushing,axle beam	GRM30271
	2006.05-2009.07	Rear Axle Left & Right	Estate 4WD 273962		Bushing,shock absorber	GRM36941
	2006.05-2009.07	Rear Axle Left & Right	Estate RWD 273960		Bushing,shock absorber	GRM36941
	2006.05-2009.07	Rear Axle Left & Right Lower Outer	Estate 4WD 273962		Knuckle Bushing	GRM10452
	2006.05-2009.07	Rear Axle Left & Right Lower Outer	Estate RWD 273960		Knuckle Bushing	GRM10452
	2006.05-2009.07	Rear Axle Left & Right Lower	Estate 4WD 273962		Bushing,axle beam	GRM30272
	2006.05-2009.07	Rear Axle Left & Right Lower	Estate RWD 273960		Bushing,axle beam	GRM30272
	2006.05-2009.07	Rear Axle Left & Right Outer	Estate 4WD 273962		Bushing,axle beam	GRM30271
	2006.05-2009.07	Rear Axle Left & Right Outer	Estate RWD 273960		Bushing,axle beam	GRM30271
	2009.01-2011.12	Front Axle	Saloon 4WD 273970		Protection Boot	GRM40659
	2009.01-2011.12	Front Axle	Saloon RWD 273971		Protection Boot	GRM40659
	2009.01-2011.12	Front Axle	Estate RWD 273971		Protection Boot	GRM40659
	2009.01-2011.12	Rear Axle Left & Right Upper	Saloon 4WD 273970	Inner diameter:63.5mm	Spring Mounting	GRM12629
	2009.01-2011.12	Rear Axle Left & Right Upper	Saloon RWD 273971	Inner diameter:63.5mm	Spring Mounting	GRM12629
	2009.01-2011.12	Rear Axle Left & Right Upper	Saloon 4WD 273970	Inner diameter:66mm	Spring Mounting	GRM12631
	2009.01-2011.12	Rear Axle Left & Right Upper	Saloon RWD 273971	Inner diameter:66mm	Spring Mounting	GRM12631
	2009.01-2011.12	Rear Axle Left & Right Upper	Saloon 4WD 273970	Inner diameter:64.5mm	Spring Mounting	GRM12632
	2009.01-2011.12	Rear Axle Left & Right Upper	Saloon RWD 273971	Inner diameter:64.5mm	Spring Mounting	GRM12632
	2009.01-2011.12	Front Axle	Saloon RWD 273971		Rubber Buffer,shock absorber	GRM33625
	2009.01-2011.12	Front Axle	Estate RWD 273971		Rubber Buffer,shock absorber	GRM33625
	2009.01-2011.12	Front Axle	Saloon RWD 273971	for vehicles without Airmatic DC	Rubber Buffer,shock absorber	GRM37194
	2009.01-2011.12	Front Axle	Estate RWD 273971	for vehicles without Airmatic DC	Rubber Buffer,shock absorber	GRM37194
	2009.01-2011.12	Rear Axle Left & Right Lower Outer	Saloon 4WD 273970		Knuckle Bushing	GRM10452
	2009.01-2011.12	Rear Axle Left & Right Lower Outer	Saloon RWD 273971		Knuckle Bushing	GRM10452
	2009.01-2011.12	Rear Axle Left & Right Lower Outer	Estate RWD 273971		Knuckle Bushing	GRM10452
	2009.01-2011.12	Rear Axle Left & Right Lower	Saloon 4WD 273970		Bushing,axle beam	GRM30272
	2009.01-2011.12	Rear Axle Left & Right Lower	Saloon RWD 273971		Bushing,axle beam	GRM30272
	2009.01-2011.12	Rear Axle Left & Right Lower	Estate RWD 273971		Bushing,axle beam	GRM30272
	2009.01-2016.12	Front Axle	Coupe RWD 273966		Protection Boot	GRM40659
	2009.01-2016.12	Rear Axle Left & Right Upper	Coupe RWD 273966	Inner diameter:63.5mm	Spring Mounting	GRM12629
	2009.01-2016.12	Rear Axle Left & Right Upper	Coupe RWD 273966	Inner diameter:66mm	Spring Mounting	GRM12631
	2009.01-2016.12	Rear Axle Left & Right Upper	Coupe RWD 273966	Inner diameter:64.5mm	Spring Mounting	GRM12632
	2009.01-2016.12	Rear Axle Left & Right Lower Outer	Coupe RWD 273966		Knuckle Bushing	GRM10452
	2009.01-2016.12	Rear Axle Left & Right Lower	Coupe RWD 273966		Bushing,axle beam	GRM30272
	2010.01-2011.12	Front Axle	Cabriolet RWD 273966		Protection Boot	GRM40659
	2010.01-2011.12	Rear Axle Left & Right Upper	Cabriolet RWD 273966	Inner diameter:63.5mm	Spring Mounting	GRM12629
	2010.01-2011.12	Rear Axle Left & Right Upper	Cabriolet RWD 273966	Inner diameter:66mm	Spring Mounting	GRM12631
	2010.01-2011.12	Rear Axle Left & Right Upper	Cabriolet RWD 273966	Inner diameter:64.5mm	Spring Mounting	GRM12632
	2010.01-2011.12	Rear Axle Left & Right Lower Outer	Cabriolet RWD 273966		Knuckle Bushing	GRM10452
	2010.01-2011.12	Rear Axle Left & Right Lower	Cabriolet RWD 273966		Bushing,axle beam	GRM30272
E53 AMG						
3.0 (320 kw)	2018.04-2023.10	Rear Axle Left & Right Lower Outer	Saloon 4WD 256930		Knuckle Bushing	GRM10452
	2018.04-2023.10	Rear Axle Left & Right Lower Outer	Estate 4WD 256930		Knuckle Bushing	GRM10452
	2018.04-2023.10	Rear Axle Left & Right Lower	Saloon 4WD 256930		Bushing,axle beam	GRM30272
	2018.04-2023.10	Rear Axle Left & Right Lower	Estate 4WD 256930		Bushing,axle beam	GRM30272
	2018.05-	Rear Axle Left & Right Lower Outer	Cabriolet 4WD 256930		Knuckle Bushing	GRM10452
	2018.05-	Rear Axle Left & Right Lower Outer	Coupe 4WD 256930		Knuckle Bushing	GRM10452
	2018.05-	Rear Axle Left & Right Lower	Cabriolet 4WD 256930		Bushing,axle beam	GRM30272
	2018.05-	Rear Axle Left & Right Lower	Coupe 4WD 256930		Bushing,axle beam	GRM30272

	YEAR	FITTING POSITION	BODY STYLE & DRIVE TYPE & ENGINE	REMARKS	PRODUCT	G-AP Ref.
MERCEDES-BENZ **E55 AMG**						
5.4 (260 kw)	1997.01-2002.11	Front Axle Left & Right	Saloon RWD 113980		Spring Mounting	**GRM12600**
	1997.01-2002.11	Rear Axle Left & Right Upper	Saloon RWD 113980	Inner diameter:63.5mm	Spring Mounting	**GRM12629**
	1997.01-2002.11	Rear Axle Left & Right Upper	Saloon RWD 113980	Inner diameter:66mm	Spring Mounting	**GRM12631**
	1997.01-2002.11	Rear Axle Left & Right Upper	Saloon RWD 113980	Inner diameter:64.5mm	Spring Mounting	**GRM12632**
	1997.01-2002.11	Rear Axle Left & Right Lower Outer	Saloon RWD 113980		Knuckle Bushing	**GRM10452**
	1997.01-2002.11	Rear Axle Left & Right	Saloon RWD 113980		Bushing,axle beam	**GRM10552**
	1997.01-2002.11	Rear Axle Left & Right Outer	Saloon RWD 113980		Bushing,axle beam	**GRM10555**
	1997.01-2002.11	Rear Axle Left & Right Outer	Saloon RWD 113980		Bushing,axle beam	**GRM12661**
	1997.11-2003.05	Front Axle Left & Right	Estate RWD 113980		Spring Mounting	**GRM12600**
	1997.11-2003.05	Rear Axle Left & Right Upper	Estate RWD 113980	Inner diameter:63.5mm	Spring Mounting	**GRM12629**
	1997.11-2003.05	Rear Axle Left & Right Upper	Estate RWD 113980	Inner diameter:66mm	Spring Mounting	**GRM12631**
	1997.11-2003.05	Rear Axle Left & Right Upper	Estate RWD 113980	Inner diameter:64.5mm	Spring Mounting	**GRM12632**
	1997.11-2003.05	Rear Axle Left & Right Lower Outer	Estate RWD 113980		Knuckle Bushing	**GRM10452**
	1997.11-2003.05	Rear Axle Left & Right Outer	Estate RWD 113980		Bushing,axle beam	**GRM12661**
5.4 (350 kw)	2002.11-2006.07	Rear Axle Left & Right	Saloon RWD 113990		Bushing,shock absorber	**GRM36941**
	2002.11-2006.07	Rear Axle Left & Right Upper	Saloon RWD 113990		Knuckle Bushing	**GRM10512**
	2002.11-2006.07	Rear Axle Left & Right Lower Outer	Saloon RWD 113990		Knuckle Bushing	**GRM10452**
	2002.11-2006.07	Rear Axle Left & Right Lower	Saloon RWD 113990		Bushing,axle beam	**GRM30272**
	2002.11-2006.07	Rear Axle Left & Right Outer	Saloon RWD 113990		Bushing,axle beam	**GRM30271**
	2003.08-2006.12	Rear Axle Left & Right	Estate RWD 113990		Bushing,shock absorber	**GRM36941**
	2003.08-2006.12	Rear Axle Left & Right Upper	Estate RWD 113990		Knuckle Bushing	**GRM10512**
	2003.08-2006.12	Rear Axle Left & Right Lower Outer	Estate RWD 113990		Knuckle Bushing	**GRM10452**
	2003.08-2006.12	Rear Axle Left & Right Lower	Estate RWD 113990		Bushing,axle beam	**GRM30272**
	2003.08-2006.12	Rear Axle Left & Right Outer	Estate RWD 113990		Bushing,axle beam	**GRM30271**
E60 AMG						
6.0 (280 kw)	1994.05-1995.06	Rear Axle Left & Right Lower Outer	Saloon RWD 119974AMG		Knuckle Bushing	**GRM10452**
E63 AMG						
4.0 (420 kw)	2017.01-2021.11	Rear Axle Left & Right Lower Outer	Saloon 4WD 177980		Knuckle Bushing	**GRM10452**
	2017.01-2021.11	Rear Axle Left & Right Lower	Saloon 4WD 177980		Bushing,axle beam	**GRM30272**
	2017.05-2023.10	Rear Axle Left & Right Lower Outer	Estate 4WD 177980		Knuckle Bushing	**GRM10452**
	2017.05-2023.10	Rear Axle Left & Right Lower	Estate 4WD 177980		Bushing,axle beam	**GRM30272**
4.0 (450 kw)	2017.01-2023.10	Rear Axle Left & Right Lower Outer	Saloon 4WD 177980		Knuckle Bushing	**GRM10452**
	2017.01-2023.10	Rear Axle Left & Right Lower	Saloon 4WD 177980		Bushing,axle beam	**GRM30272**
	2017.05-2023.10	Rear Axle Left & Right Lower Outer	Estate 4WD 177980		Knuckle Bushing	**GRM10452**
	2017.05-2023.10	Rear Axle Left & Right Lower	Estate 4WD 177980		Bushing,axle beam	**GRM30272**
5.5 (386 kw)	2011.02-2016.12	Front Axle	Estate RWD 157981		Protection Boot	**GRM40659**
	2011.02-2016.12	Front Axle	Saloon RWD 157981		Protection Boot	**GRM40659**
	2011.02-2016.12	Front Axle	Estate RWD 157981		Rubber Buffer,shock absorber	**GRM33625**
	2011.02-2016.12	Front Axle	Saloon RWD 157981		Rubber Buffer,shock absorber	**GRM33625**
	2011.02-2016.12	Rear Axle Left & Right Lower Outer	Estate RWD 157981		Knuckle Bushing	**GRM10452**
	2011.02-2016.12	Rear Axle Left & Right Lower Outer	Saloon RWD 157981		Knuckle Bushing	**GRM10452**
	2011.02-2016.12	Rear Axle Left & Right	Estate RWD 157981		Bushing,axle beam	**GRM30531**
	2011.02-2016.12	Rear Axle Left & Right	Saloon RWD 157981		Bushing,axle beam	**GRM30531**
	2011.02-2016.12	Rear Axle Left & Right Lower	Estate RWD 157981		Bushing,axle beam	**GRM30272**
	2011.02-2016.12	Rear Axle Left & Right Lower	Saloon RWD 157981		Bushing,axle beam	**GRM30272**
5.5 (410 kw)	2010.10-2016.12	Front Axle	Estate RWD 157981		Protection Boot	**GRM40659**
	2010.10-2016.12	Front Axle	Estate RWD 157981		Rubber Buffer,shock absorber	**GRM33625**
	2010.10-2016.12	Rear Axle Left & Right Lower Outer	Estate RWD 157981		Knuckle Bushing	**GRM10452**
	2010.10-2016.12	Rear Axle Left & Right	Estate RWD 157981		Bushing,axle beam	**GRM30531**
	2010.10-2016.12	Rear Axle Left & Right Lower	Estate RWD 157981		Bushing,axle beam	**GRM30272**
	2011.05-2016.12	Front Axle	Saloon RWD 157981		Protection Boot	**GRM40659**
	2011.05-2016.12	Front Axle	Saloon RWD 157981		Rubber Buffer,shock absorber	**GRM33625**
	2011.05-2016.12	Rear Axle Left & Right Lower Outer	Saloon RWD 157981		Knuckle Bushing	**GRM10452**
	2011.05-2016.12	Rear Axle Left & Right	Saloon RWD 157981		Bushing,axle beam	**GRM30531**
	2011.05-2016.12	Rear Axle Left & Right Lower	Saloon RWD 157981		Bushing,axle beam	**GRM30272**
	2013.01-2016.12	Front Axle	Estate 4WD 157981		Protection Boot	**GRM40659**
	2013.01-2016.12	Front Axle	Saloon 4WD 157981		Protection Boot	**GRM40659**
	2013.01-2016.12	Rear Axle Left & Right Lower Outer	Estate 4WD 157981		Knuckle Bushing	**GRM10452**
	2013.01-2016.12	Rear Axle Left & Right Lower Outer	Saloon 4WD 157981		Knuckle Bushing	**GRM10452**
	2013.01-2016.12	Rear Axle Left & Right	Estate 4WD 157981		Bushing,axle beam	**GRM30531**
	2013.01-2016.12	Rear Axle Left & Right	Saloon 4WD 157981		Bushing,axle beam	**GRM30531**
	2013.01-2016.12	Rear Axle Left & Right Lower	Estate 4WD 157981		Bushing,axle beam	**GRM30272**
	2013.01-2016.12	Rear Axle Left & Right Lower	Saloon 4WD 157981		Bushing,axle beam	**GRM30272**

	YEAR	FITTING POSITION	BODY STYLE & DRIVE TYPE & ENGINE	REMARKS	PRODUCT	G-AP Ref.
MERCEDES-BENZ **E63 AMG**						
5.5 (430 kw)	2013.01-2016.12	Front Axle	Saloon 4WD 157981		Protection Boot	GRM40659
	2013.01-2016.12	Rear Axle Left & Right Lower Outer	Estate 4WD 157981		Knuckle Bushing	GRM10452
	2013.01-2016.12	Rear Axle Left & Right Lower Outer	Saloon 4WD 157981		Knuckle Bushing	GRM10452
	2013.01-2016.12	Rear Axle Left & Right	Estate 4WD 157981		Bushing,axle beam	GRM30531
	2013.01-2016.12	Rear Axle Left & Right	Saloon 4WD 157981		Bushing,axle beam	GRM30531
	2013.01-2016.12	Rear Axle Left & Right Lower	Estate 4WD 157981		Bushing,axle beam	GRM30272
	2013.01-2016.12	Rear Axle Left & Right Lower	Saloon 4WD 157981		Bushing,axle beam	GRM30272
	2013.06-2016.12	Front Axle	Estate RWD 157981		Protection Boot	GRM40659
	2013.06-2016.12	Front Axle	Saloon RWD 157981		Protection Boot	GRM40659
	2013.06-2016.12	Rear Axle Left & Right Lower Outer	Estate RWD 157981		Knuckle Bushing	GRM10452
	2013.06-2016.12	Rear Axle Left & Right Lower Outer	Saloon RWD 157981		Knuckle Bushing	GRM10452
	2013.06-2016.12	Rear Axle Left & Right	Estate RWD 157981		Bushing,axle beam	GRM30531
	2013.06-2016.12	Rear Axle Left & Right	Saloon RWD 157981		Bushing,axle beam	GRM30531
	2013.06-2016.12	Rear Axle Left & Right Lower	Estate RWD 157981		Bushing,axle beam	GRM30272
	2013.06-2016.12	Rear Axle Left & Right Lower	Saloon RWD 157981		Bushing,axle beam	GRM30272
6.2 (378 kw)	2006.08-2009.11	Rear Axle Left & Right	Saloon RWD 156983		Bushing,shock absorber	GRM36941
	2006.08-2009.11	Rear Axle Left & Right	Estate RWD 156983		Bushing,shock absorber	GRM36941
	2006.08-2009.11	Rear Axle Left & Right Lower Outer	Saloon RWD 156983		Knuckle Bushing	GRM10452
	2006.08-2009.11	Rear Axle Left & Right Lower Outer	Estate RWD 156983		Knuckle Bushing	GRM10452
	2006.08-2009.11	Rear Axle Left & Right Lower	Saloon RWD 156983		Bushing,axle beam	GRM30272
	2006.08-2009.11	Rear Axle Left & Right Lower	Estate RWD 156983		Bushing,axle beam	GRM30272
	2006.08-2009.11	Rear Axle Left & Right Outer	Saloon RWD 156983		Bushing,axle beam	GRM30271
	2006.08-2009.11	Rear Axle Left & Right Outer	Estate RWD 156983		Bushing,axle beam	GRM30271
6.2 (386 kw)	2009.12-2011.12	Front Axle	Estate RWD 156985		Protection Boot	GRM40659
	2009.12-2011.12	Front Axle	Estate RWD 156985		Rubber Buffer,shock absorber	GRM33625
	2009.12-2011.12	Rear Axle Left & Right Lower Outer	Estate RWD 156985		Knuckle Bushing	GRM10452
	2009.12-2011.12	Rear Axle Left & Right	Estate RWD 156985		Bushing,axle beam	GRM30531
	2009.12-2011.12	Rear Axle Left & Right Lower	Estate RWD 156985		Bushing,axle beam	GRM30272
	2009.12-2015.12	Front Axle	Saloon RWD 156985		Protection Boot	GRM40659
	2009.12-2015.12	Rear Axle Left & Right Upper	Saloon RWD 156985	Inner diameter:63.5mm	Spring Mounting	GRM12629
	2009.12-2015.12	Rear Axle Left & Right Upper	Saloon RWD 156985	Inner diameter:66mm	Spring Mounting	GRM12631
	2009.12-2015.12	Rear Axle Left & Right Upper	Saloon RWD 156985	Inner diameter:64.5mm	Spring Mounting	GRM12632
	2009.12-2015.12	Front Axle	Saloon RWD 156985		Rubber Buffer,shock absorber	GRM33625
	2009.12-2015.12	Rear Axle Left & Right Lower Outer	Saloon RWD 156985		Knuckle Bushing	GRM10452
	2009.12-2015.12	Rear Axle Left & Right	Saloon RWD 156985		Bushing,axle beam	GRM30531
	2009.12-2015.12	Rear Axle Left & Right Lower	Saloon RWD 156985		Bushing,axle beam	GRM30272
EQC400						
ET (300 kw)	2019.05-2023.07	Rear Axle Left & Right Lower Outer	SUV 4WD 780998		Knuckle Bushing	GRM10452
	2019.05-2023.07	Rear Axle Left & Right Lower	SUV 4WD 780998		Bushing,axle beam	GRM30272
EQV300						
ET (150 kw)	2020.06-	Front Axle	Bus FWD 780702	for vehicles with standard suspension	Rubber Buffer,shock absorber	GRM37194
eVito						
ET (85 kw)	2019.03-	Front Axle	Van FWD 780701	for vehicles with standard suspension	Rubber Buffer,shock absorber	GRM37194
	2019.04-	Front Axle	Bus FWD 780701	for vehicles with standard suspension	Rubber Buffer,shock absorber	GRM37194
F-CELL						
0 (155 kw)	2018.10-2020.04	Rear Axle Left & Right Lower Outer	SUV RWD FCELL		Knuckle Bushing	GRM10452
	2018.10-2020.04	Rear Axle Left & Right Lower	SUV RWD FCELL		Bushing,axle beam	GRM30272
GL320						
3.0 (155 kw)	2009.12-2012.08	Front Right	SUV 4WD 642820		Bush,mounting differential	GRM36062
	2009.12-2012.08	Rear Axle Left & Right Outer	SUV 4WD 642820		Bushing,axle beam	GRM36521
	2009.12-2012.08	Front Axle Left & Right	SUV 4WD 642820		Steering Bushing	GRM32477
3.0 (165 kw)	2006.09-2009.05	Front Right	SUV 4WD 642940		Bush,mounting differential	GRM36062
	2006.09-2009.05	Rear Axle Left & Right Outer	SUV 4WD 642940		Bushing,axle beam	GRM36521
	2006.09-2009.05	Front Axle Left & Right	SUV 4WD 642940		Steering Bushing	GRM32477
GL350						
3.0 (155 kw)	2009.06-2012.08	Front Right	SUV 4WD 642820		Bush,mounting differential	GRM36062
	2009.06-2012.08	Rear Axle Left & Right Outer	SUV 4WD 642820		Bushing,axle beam	GRM36521
	2009.06-2012.08	Front Axle Left & Right	SUV 4WD 642820		Steering Bushing	GRM32477
3.0 (165 kw)	2009.06-2012.08	Front Right	SUV 4WD 642940		Bush,mounting differential	GRM36062
	2009.06-2012.08	Rear Axle Left & Right Outer	SUV 4WD 642940		Bushing,axle beam	GRM36521
	2009.06-2012.08	Front Axle Left & Right	SUV 4WD 642940		Steering Bushing	GRM32477
3.0 (190 kw)	2012.07-2015.10	Front Right	SUV 4WD 642826		Bush,mounting differential	GRM36062
	2012.07-2015.10	Rear Axle Left & Right Outer	SUV 4WD 642826		Bushing,axle beam	GRM36521

	YEAR	FITTING POSITION	BODY STYLE & DRIVE TYPE & ENGINE	REMARKS	PRODUCT	G-AP Ref.
MERCEDES-BENZ						
GL350						
3.0 (195 kw)	2010.10-2012.08	Front Right	SUV 4WD 642822		Bush,mounting differential	**GRM36062**
	2010.10-2012.08	Rear Axle Left & Right Outer	SUV 4WD 642822		Bushing,axle beam	**GRM36521**
	2010.10-2012.08	Front Axle Left & Right	SUV 4WD 642822		Steering Bushing	**GRM32477**
GL420						
4.0 (225 kw)	2006.01-2010.12	Front Right	SUV 4WD 629912		Bush,mounting differential	**GRM36062**
	2006.01-2010.12	Rear Axle Left & Right Outer	SUV 4WD 629912		Bushing,axle beam	**GRM36521**
	2006.01-2010.12	Front Axle Left & Right	SUV 4WD 629912		Steering Bushing	**GRM32477**
GL450						
4.0 (225 kw)	2009.06-2012.08	Front Right	SUV 4WD 629912		Bush,mounting differential	**GRM36062**
	2009.06-2012.08	Rear Axle Left & Right Outer	SUV 4WD 629912		Bushing,axle beam	**GRM36521**
	2009.06-2012.08	Front Axle Left & Right	SUV 4WD 629912		Steering Bushing	**GRM32477**
4.7 (250 kw)	2006.01-2012.08	Front Right	SUV 4WD 273923		Bush,mounting differential	**GRM36062**
	2006.01-2012.08	Rear Axle Left & Right Outer	SUV 4WD 273923		Bushing,axle beam	**GRM36521**
	2006.01-2012.08	Front Axle Left & Right	SUV 4WD 273923		Steering Bushing	**GRM32477**
GL500						
4.7 (320 kw)	2012.07-2015.10	Front Right	SUV 4WD 278928		Bush,mounting differential	**GRM36062**
	2012.07-2015.10	Rear Axle Left & Right Outer	SUV 4WD 278928		Bushing,axle beam	**GRM36521**
5.5 (285 kw)	2006.01-2012.08	Front Right	SUV 4WD 273963		Bush,mounting differential	**GRM36062**
	2006.01-2012.08	Rear Axle Left & Right Outer	SUV 4WD 273963		Bushing,axle beam	**GRM36521**
	2006.01-2012.08	Front Axle Left & Right	SUV 4WD 273963		Steering Bushing	**GRM32477**
GL550						
5.5 (285 kw)	2006.07-2011.12	Front Right	SUV 4WD 273963		Bush,mounting differential	**GRM36062**
	2006.07-2011.12	Rear Axle Left & Right Outer	SUV 4WD 273963		Bushing,axle beam	**GRM36521**
	2006.07-2011.12	Front Axle Left & Right	SUV 4WD 273963		Steering Bushing	**GRM32477**
GL63 AMG						
5.5 (410 kw)	2012.07-2015.10	Front Right	SUV 4WD 157982		Bush,mounting differential	**GRM36062**
GLA-Class						
2.0 (155 kw)	2015.01-	Rear Axle Left & Right Lower Outer	SUV 4WD M270920		Knuckle Bushing	**GRM50258**
	2015.01-	Rear Axle Left & Right Upper Outer	SUV 4WD M270920	for vehicles without increased ground clearance	Bushing,axle beam	**GRM36012**
GLA180						
1.5 (80 kw)	2014.07-2018.05	Front Axle	SUV FWD 607951		Protection Boot	**GRM40659**
	2014.07-2018.05	Rear Axle Left & Right Lower Outer	SUV FWD 607951		Knuckle Bushing	**GRM50258**
1.6 (90 kw)	2015.02-2019.12	Front Axle	SUV FWD 270910		Protection Boot	**GRM40659**
	2015.02-2019.12	Rear Axle Left & Right Lower Outer	SUV FWD 270910		Knuckle Bushing	**GRM50258**
GLA200						
1.6 (110 kw)	2018.07-2019.12	Rear Axle Left & Right Lower Outer	SUV FWD 270910		Knuckle Bushing	**GRM50258**
1.6 (115 kw)	2013.12-2019.12	Front Axle	SUV FWD 270910		Protection Boot	**GRM40659**
	2013.12-2019.12	Rear Axle Left & Right Lower Outer	SUV FWD 270910		Knuckle Bushing	**GRM50258**
2.0 (135 kw)	2014.09-2019.12	Rear Axle Left & Right Lower Outer	SUV FWD M 270.920		Knuckle Bushing	**GRM50258**
2.2 (100 kw)	2013.12-2019.05	Front Axle	SUV 4WD 651930		Protection Boot	**GRM40659**
	2013.12-2019.05	Rear Axle Left & Right Lower Outer	SUV 4WD 651930		Knuckle Bushing	**GRM50258**
	2013.12-2019.05	Rear Axle Left & Right Upper Outer	SUV 4WD 651930	for vehicles without increased ground clearance	Bushing,axle beam	**GRM36012**
	2013.12-2019.12	Front Axle	SUV FWD 651930		Protection Boot	**GRM40659**
	2013.12-2019.12	Rear Axle Left & Right Lower Outer	SUV FWD 651930		Knuckle Bushing	**GRM50258**
GLA220						
2.0 (135 kw)	2017.01-2019.12	Front Axle	SUV 4WD 270920		Protection Boot	**GRM40659**
	2017.01-2019.12	Rear Axle Left & Right Lower Outer	SUV 4WD 270920		Knuckle Bushing	**GRM50258**
	2017.01-2019.12	Rear Axle Left & Right Lower Outer	SUV FWD M 270.920		Knuckle Bushing	**GRM50258**
	2017.01-2019.12	Rear Axle Left & Right Upper Outer	SUV 4WD 270920	for vehicles without increased ground clearance	Bushing,axle beam	**GRM36012**
2.2 (120 kw)	2013.12-2019.05	Front Axle	SUV FWD 651930		Protection Boot	**GRM40659**
	2013.12-2019.05	Rear Axle Left & Right Lower Outer	SUV FWD 651930		Knuckle Bushing	**GRM50258**
	2013.12-2019.12	Front Axle	SUV 4WD 651930		Protection Boot	**GRM40659**
	2013.12-2019.12	Rear Axle Left & Right Lower Outer	SUV 4WD 651930		Knuckle Bushing	**GRM50258**
	2013.12-2019.12	Rear Axle Left & Right Upper Outer	SUV 4WD 651930	for vehicles without increased ground clearance	Bushing,axle beam	**GRM36012**
2.2 (125 kw)	2013.12-2019.05	Front Axle	SUV FWD 651930		Protection Boot	**GRM40659**
	2013.12-2019.05	Rear Axle Left & Right Lower Outer	SUV FWD 651930		Knuckle Bushing	**GRM50258**
	2013.12-2019.12	Front Axle	SUV 4WD 651930		Protection Boot	**GRM40659**
	2013.12-2019.12	Rear Axle Left & Right Lower Outer	SUV 4WD 651930		Knuckle Bushing	**GRM50258**
	2013.12-2019.12	Rear Axle Left & Right Upper Outer	SUV 4WD 651930	for vehicles without increased ground clearance	Bushing,axle beam	**GRM36012**
2.2 (130 kw)	2015.07-2019.05	Front Axle	SUV FWD 651930		Protection Boot	**GRM40659**
	2015.07-2019.05	Rear Axle Left & Right Lower Outer	SUV FWD 651930		Knuckle Bushing	**GRM50258**
	2015.07-2019.12	Front Axle	SUV 4WD 651930		Protection Boot	**GRM40659**
	2015.07-2019.12	Rear Axle Left & Right Lower Outer	SUV 4WD 651930		Knuckle Bushing	**GRM50258**
	2015.07-2019.12	Rear Axle Left & Right Upper Outer	SUV 4WD 651930	for vehicles without increased ground clearance	Bushing,axle beam	**GRM36012**

	YEAR	FITTING POSITION	BODY STYLE & DRIVE TYPE & ENGINE	REMARKS	PRODUCT	G-AP Ref.
MERCEDES-BENZ						
GLA250						
2.0 (155 kw)	2013.12-2019.12	Front Axle	SUV 4WD 270920		Protection Boot	**GRM40659**
	2013.12-2019.12	Front Axle	SUV FWD 270920		Protection Boot	**GRM40659**
	2013.12-2019.12	Rear Axle Left & Right Lower Outer	SUV 4WD 270920		Knuckle Bushing	**GRM50258**
	2013.12-2019.12	Rear Axle Left & Right Lower Outer	SUV FWD 270920		Knuckle Bushing	**GRM50258**
	2013.12-2019.12	Rear Axle Left & Right Upper Outer	SUV 4WD 270920	for vehicles without increased ground clearance	Bushing,axle beam	**GRM36012**
	2015.01-2019.12	Rear Axle Left & Right Lower Outer	SUV FWD 270920		Knuckle Bushing	**GRM50258**
GLA45 AMG						
2.0 (265 kw)	2014.05-2019.06	Front Axle	SUV 4WD 133980		Protection Boot	**GRM40659**
2.0 (280 kw)	2015.07-2019.06	Front Axle	SUV 4WD 133980		Protection Boot	**GRM40659**
GLC						
0 (80 kw)	2018.10-2020.04	Rear Axle Left & Right Lower Outer	SUV RWD FCELL		Knuckle Bushing	**GRM10452**
GLC200						
2.0 (120 kw)	2019.04-2021.08	Rear Axle Left & Right Lower Outer	SUV RWD 654920		Knuckle Bushing	**GRM10452**
	2019.04-2021.08	Rear Axle Left & Right Lower	SUV RWD 654920		Bushing,axle beam	**GRM30272**
	2019.04-2022.06	Rear Axle Left & Right Lower Outer	SUV 4WD 654920		Knuckle Bushing	**GRM10452**
	2019.04-2022.06	Rear Axle Left & Right Lower Outer	SUV RWD 654920		Knuckle Bushing	**GRM10452**
	2019.04-2022.06	Rear Axle Left & Right Lower	SUV 4WD 654920		Bushing,axle beam	**GRM30272**
	2019.04-2022.06	Rear Axle Left & Right Lower	SUV RWD 654920		Bushing,axle beam	**GRM30272**
	2019.04-2023.03	Rear Axle Left & Right Lower Outer	SUV 4WD 654920		Knuckle Bushing	**GRM10452**
	2019.04-2023.03	Rear Axle Left & Right Lower	SUV 4WD 654920		Bushing,axle beam	**GRM30272**
2.0 (145 kw)	2016.01-2022.06	Rear Axle Left & Right Lower Outer	SUV 4WD 264920/274920		Knuckle Bushing	**GRM10452**
	2016.01-2022.06	Rear Axle Left & Right Lower	SUV 4WD 264920/274920		Bushing,axle beam	**GRM30272**
	2017.01-2023.03	Rear Axle Left & Right Lower Outer	SUV 4WD 264920/274920		Knuckle Bushing	**GRM10452**
	2017.01-2023.03	Rear Axle Left & Right Lower	SUV 4WD 264920/274920		Bushing,axle beam	**GRM30272**
	2019.04-2022.06	Rear Axle Left & Right Lower Outer	SUV RWD 264920		Knuckle Bushing	**GRM10452**
	2019.04-2022.06	Rear Axle Left & Right Lower	SUV RWD 264920		Bushing,axle beam	**GRM30272**
	2019.04-2023.03	Rear Axle Left & Right Lower Outer	SUV RWD 264920		Knuckle Bushing	**GRM10452**
	2019.04-2023.03	Rear Axle Left & Right Lower	SUV RWD 264920		Bushing,axle beam	**GRM30272**
GLC220						
2.0 (143 kw)	2019.04-2022.06	Rear Axle Left & Right Lower Outer	SUV RWD 654920		Knuckle Bushing	**GRM10452**
	2019.04-2022.06	Rear Axle Left & Right Lower Outer	SUV 4WD 654920		Knuckle Bushing	**GRM10452**
	2019.04-2022.06	Rear Axle Left & Right Lower	SUV RWD 654920		Bushing,axle beam	**GRM30272**
	2019.04-2022.06	Rear Axle Left & Right Lower	SUV 4WD 654920		Bushing,axle beam	**GRM30272**
	2019.04-2023.03	Rear Axle Left & Right Lower Outer	SUV 4WD 654920		Knuckle Bushing	**GRM10452**
	2019.04-2023.03	Rear Axle Left & Right Lower	SUV 4WD 654920		Bushing,axle beam	**GRM30272**
2.2 (120 kw)	2015.06-2019.04	Rear Axle Left & Right Lower Outer	SUV 4WD 651921		Knuckle Bushing	**GRM10452**
	2015.06-2019.04	Rear Axle Left & Right Lower	SUV 4WD 651921		Bushing,axle beam	**GRM30272**
	2016.06-2019.04	Rear Axle Left & Right Lower Outer	SUV 4WD 651921		Knuckle Bushing	**GRM10452**
	2016.06-2019.04	Rear Axle Left & Right Lower	SUV 4WD 651921		Bushing,axle beam	**GRM30272**
2.2 (125 kw)	2015.06-2019.04	Rear Axle Left & Right Lower Outer	SUV 4WD 651921		Knuckle Bushing	**GRM10452**
	2015.06-2019.04	Rear Axle Left & Right Lower	SUV 4WD 651921		Bushing,axle beam	**GRM30272**
	2016.06-2019.04	Rear Axle Left & Right Lower Outer	SUV 4WD 651921		Knuckle Bushing	**GRM10452**
	2016.06-2019.04	Rear Axle Left & Right Lower	SUV 4WD 651921		Bushing,axle beam	**GRM30272**
GLC250						
2.0 (155 kw)	2015.06-2019.04	Rear Axle Left & Right Lower Outer	SUV 4WD 274920		Knuckle Bushing	**GRM10452**
	2015.06-2019.04	Rear Axle Left & Right Lower	SUV 4WD 274920		Bushing,axle beam	**GRM30272**
	2016.06-2019.04	Rear Axle Left & Right Lower Outer	SUV 4WD 274920		Knuckle Bushing	**GRM10452**
	2016.06-2019.04	Rear Axle Left & Right Lower	SUV 4WD 274920		Bushing,axle beam	**GRM30272**
2.2 (150 kw)	2015.06-2019.04	Rear Axle Left & Right Lower Outer	SUV 4WD 651921		Knuckle Bushing	**GRM10452**
	2015.06-2019.04	Rear Axle Left & Right Lower	SUV 4WD 651921		Bushing,axle beam	**GRM30272**
	2016.06-2019.04	Rear Axle Left & Right Lower Outer	SUV 4WD 651921		Knuckle Bushing	**GRM10452**
	2016.06-2019.04	Rear Axle Left & Right Lower	SUV 4WD 651921		Bushing,axle beam	**GRM30272**
GLC300						
2.0 (180 kw)	2015.07-2019.04	Rear Axle Left & Right Lower Outer	SUV 4WD 274920		Knuckle Bushing	**GRM10452**
	2015.07-2019.04	Rear Axle Left & Right Lower	SUV 4WD 274920		Bushing,axle beam	**GRM30272**
	2016.06-2019.04	Rear Axle Left & Right Lower Outer	SUV 4WD 274920		Knuckle Bushing	**GRM10452**
	2016.06-2019.04	Rear Axle Left & Right Lower	SUV 4WD 274920		Bushing,axle beam	**GRM30272**
	2019.04-2022.06	Rear Axle Left & Right Lower Outer	SUV 4WD 654920		Knuckle Bushing	**GRM10452**
	2019.04-2022.06	Rear Axle Left & Right Lower	SUV 4WD 654920		Bushing,axle beam	**GRM30272**
	2019.04-2023.03	Rear Axle Left & Right Lower Outer	SUV 4WD 654920		Knuckle Bushing	**GRM10452**
	2019.04-2023.03	Rear Axle Left & Right Lower	SUV 4WD 654920		Bushing,axle beam	**GRM30272**
2.0 (190 kw)	2015.09-2022.06	Rear Axle Left & Right Lower Outer	SUV 4WD 264920/274920		Knuckle Bushing	**GRM10452**
	2015.09-2022.06	Rear Axle Left & Right Lower	SUV 4WD 264920/274920		Bushing,axle beam	**GRM30272**
	2016.11-2023.03	Rear Axle Left & Right Lower Outer	SUV 4WD 264920/274920		Knuckle Bushing	**GRM10452**

	YEAR	FITTING POSITION	BODY STYLE & DRIVE TYPE & ENGINE	REMARKS	PRODUCT	G-AP Ref.
MERCEDES-BENZ						
GLC300						
2.0 (190 kw)	2016.11-2023.03	Rear Axle Left & Right Lower	SUV 4WD 264920/274920		Bushing,axle beam	GRM30272
	2019.11-2023.03	Rear Axle Left & Right Lower Outer	SUV 4WD 264920		Knuckle Bushing	GRM10452
	2019.11-2023.03	Rear Axle Left & Right Lower	SUV 4WD 264920		Bushing,axle beam	GRM30272
GLC350						
3.0 (190 kw)	2016.10-2019.04	Rear Axle Left & Right Lower Outer	SUV 4WD 642873		Knuckle Bushing	GRM10452
	2016.10-2019.04	Rear Axle Left & Right Lower	SUV 4WD 642873		Bushing,axle beam	GRM30272
GLC400						
2.9 (243 kw)	2019.08-2022.06	Rear Axle Left & Right Lower Outer	SUV 4WD 656929		Knuckle Bushing	GRM10452
	2019.08-2022.06	Rear Axle Left & Right Lower	SUV 4WD 656929		Bushing,axle beam	GRM30272
	2019.08-2023.03	Rear Axle Left & Right Lower Outer	SUV 4WD 656929		Knuckle Bushing	GRM10452
	2019.08-2023.03	Rear Axle Left & Right Lower	SUV 4WD 656929		Bushing,axle beam	GRM30272
GLC43 AMG						
3.0 (270 kw)	2015.07-2019.08	Rear Axle Left & Right Lower Outer	SUV 4WD 276823		Knuckle Bushing	GRM10452
	2015.07-2019.08	Rear Axle Left & Right Lower	SUV 4WD 276823		Bushing,axle beam	GRM30272
	2016.10-2019.08	Rear Axle Left & Right Lower Outer	SUV 4WD 276823		Knuckle Bushing	GRM10452
	2016.10-2019.08	Rear Axle Left & Right Lower	SUV 4WD 276823		Bushing,axle beam	GRM30272
3.0 (287 kw)	2019.08-2022.06	Rear Axle Left & Right Lower Outer	SUV 4WD 276823		Knuckle Bushing	GRM10452
	2019.08-2022.06	Rear Axle Left & Right Lower	SUV 4WD 276823		Bushing,axle beam	GRM30272
	2019.08-2023.03	Rear Axle Left & Right Lower Outer	SUV 4WD 276823		Knuckle Bushing	GRM10452
	2019.08-2023.03	Rear Axle Left & Right Lower	SUV 4WD 276823		Bushing,axle beam	GRM30272
GLC63 AMG						
4.0 (350 kw)	2017.06-2022.06	Rear Axle Left & Right Lower	SUV 4WD 177980		Bushing,axle beam	GRM30272
	2017.06-2023.03	Rear Axle Left & Right Lower	SUV 4WD 177980		Bushing,axle beam	GRM30272
4.0 (375 kw)	2017.06-2022.06	Rear Axle Left & Right Lower	SUV 4WD 177980		Bushing,axle beam	GRM30272
	2017.06-2023.03	Rear Axle Left & Right Lower	SUV 4WD 177980		Bushing,axle beam	GRM30272
GLK200						
2.0 (135 kw)	2013.08-2015.12	Front Axle	SUV RWD 274920		Protection Boot	GRM40659
	2013.08-2015.12	Rear Axle Left & Right	SUV RWD 274920		Bushing,shock absorber	GRM36941
	2013.08-2015.12	Rear Axle Left & Right Lower Outer	SUV RWD 274920		Knuckle Bushing	GRM10452
	2013.08-2015.12	Rear Axle Left & Right	SUV RWD 274920		Bushing,axle beam	GRM30531
	2013.08-2015.12	Rear Axle Left & Right Lower	SUV RWD 274920		Bushing,axle beam	GRM30272
2.2 (100 kw)	2013.12-2015.06	Rear Axle Left & Right	SUV RWD 651916		Bushing,shock absorber	GRM36941
	2013.12-2015.06	Rear Axle Left & Right Lower Outer	SUV RWD 651916		Knuckle Bushing	GRM10452
	2013.12-2015.06	Rear Axle Left & Right	SUV RWD 651916		Bushing,axle beam	GRM30531
	2013.12-2015.06	Rear Axle Left & Right Lower	SUV RWD 651916		Bushing,axle beam	GRM30272
2.2 (105 kw)	2010.07-2015.06	Front Axle	SUV RWD 651913/651916		Protection Boot	GRM40659
	2010.07-2015.06	Rear Axle Left & Right	SUV RWD 651913/651916		Bushing,shock absorber	GRM36941
	2010.07-2015.06	Rear Axle Left & Right Upper	SUV RWD 651913/651916	Inner diameter:63.5mm	Spring Mounting	GRM12629
	2010.07-2015.06	Rear Axle Left & Right Upper	SUV RWD 651913/651916	Inner diameter:66mm	Spring Mounting	GRM12631
	2010.07-2015.06	Rear Axle Left & Right Upper	SUV RWD 651913/651916	Inner diameter:64.5mm	Spring Mounting	GRM12632
	2010.07-2015.06	Rear Axle Left & Right Lower Outer	SUV RWD 651913/651916		Knuckle Bushing	GRM10452
	2010.07-2015.06	Rear Axle Left & Right	SUV RWD 651913/651916		Bushing,axle beam	GRM30531
	2010.07-2015.06	Rear Axle Left & Right Lower	SUV RWD 651913/651916		Bushing,axle beam	GRM30272
GLK220						
2.2 (120 kw)	2008.06-2015.06	Front Axle	SUV 4WD 651912		Protection Boot	GRM40659
	2008.06-2015.06	Rear Axle Left & Right	SUV RWD 651916		Bushing,shock absorber	GRM36941
	2008.06-2015.06	Rear Axle Left & Right	SUV 4WD 651912		Bushing,shock absorber	GRM36941
	2008.06-2015.06	Rear Axle Left & Right Upper	SUV 4WD 651912	Inner diameter:63.5mm	Spring Mounting	GRM12629
	2008.06-2015.06	Rear Axle Left & Right Upper	SUV 4WD 651912	Inner diameter:66mm	Spring Mounting	GRM12631
	2008.06-2015.06	Rear Axle Left & Right Upper	SUV 4WD 651912	Inner diameter:64.5mm	Spring Mounting	GRM12632
	2008.06-2015.06	Rear Axle Left & Right Lower Outer	SUV RWD 651916		Knuckle Bushing	GRM10452
	2008.06-2015.06	Rear Axle Left & Right Lower Outer	SUV 4WD 651912		Knuckle Bushing	GRM10452
	2008.06-2015.06	Rear Axle Left & Right	SUV 4WD 651912		Bushing,axle beam	GRM30531
	2008.06-2015.06	Rear Axle Left & Right Lower	SUV RWD 651916		Bushing,axle beam	GRM30272
	2008.06-2015.06	Rear Axle Left & Right Lower	SUV 4WD 651912		Bushing,axle beam	GRM30272
2.2 (125 kw)	2008.06-2015.06	Front Axle	SUV RWD 651916		Protection Boot	GRM40659
	2008.06-2015.06	Front Axle	SUV 4WD 651912		Protection Boot	GRM40659
	2008.06-2015.06	Rear Axle Left & Right	SUV RWD 651916		Bushing,shock absorber	GRM36941
	2008.06-2015.06	Rear Axle Left & Right	SUV 4WD 651912		Bushing,shock absorber	GRM36941
	2008.06-2015.06	Rear Axle Left & Right Upper	SUV RWD 651916	Inner diameter:63.5mm	Spring Mounting	GRM12629
	2008.06-2015.06	Rear Axle Left & Right Upper	SUV 4WD 651912	Inner diameter:63.5mm	Spring Mounting	GRM12629
	2008.06-2015.06	Rear Axle Left & Right Upper	SUV RWD 651916	Inner diameter:66mm	Spring Mounting	GRM12631
	2008.06-2015.06	Rear Axle Left & Right Upper	SUV 4WD 651912	Inner diameter:66mm	Spring Mounting	GRM12631
	2008.06-2015.06	Rear Axle Left & Right Upper	SUV RWD 651916	Inner diameter:64.5mm	Spring Mounting	GRM12632

	YEAR	FITTING POSITION	BODY STYLE & DRIVE TYPE & ENGINE	REMARKS	PRODUCT	G-AP Ref.
MERCEDES-BENZ						
GLK220						
2.2 (125 kw)	2008.06-2015.06	Rear Axle Left & Right Upper	SUV 4WD 651912	Inner diameter:64.5mm	Spring Mounting	**GRM12632**
	2008.06-2015.06	Rear Axle Left & Right Lower Outer	SUV RWD 651916		Knuckle Bushing	**GRM10452**
	2008.06-2015.06	Rear Axle Left & Right Lower Outer	SUV 4WD 651912		Knuckle Bushing	**GRM10452**
	2008.06-2015.06	Rear Axle Left & Right	SUV RWD 651916		Bushing,axle beam	**GRM30531**
	2008.06-2015.06	Rear Axle Left & Right	SUV 4WD 651912		Bushing,axle beam	**GRM30531**
	2008.06-2015.06	Rear Axle Left & Right Lower	SUV RWD 651916		Bushing,axle beam	**GRM30272**
	2008.06-2015.06	Rear Axle Left & Right Lower	SUV 4WD 651912		Bushing,axle beam	**GRM30272**
GLK250						
2.0 (155 kw)	2013.04-2015.06	Front Axle	SUV 4WD 274920		Protection Boot	**GRM40659**
	2013.04-2015.06	Rear Axle Left & Right	SUV 4WD 274920		Bushing,shock absorber	**GRM36941**
	2013.04-2015.06	Rear Axle Left & Right Lower Outer	SUV 4WD 274920		Knuckle Bushing	**GRM10452**
	2013.04-2015.06	Rear Axle Left & Right	SUV 4WD 274920		Bushing,axle beam	**GRM30531**
	2013.04-2015.06	Rear Axle Left & Right Lower	SUV 4WD 274920		Bushing,axle beam	**GRM30272**
	2013.08-2015.06	Front Axle	SUV RWD 274920		Protection Boot	**GRM40659**
	2013.08-2015.06	Rear Axle Left & Right	SUV RWD 274920		Bushing,shock absorber	**GRM36941**
	2013.08-2015.06	Rear Axle Left & Right Lower Outer	SUV RWD 274920		Knuckle Bushing	**GRM10452**
	2013.08-2015.06	Rear Axle Left & Right	SUV RWD 274920		Bushing,axle beam	**GRM30531**
	2013.08-2015.06	Rear Axle Left & Right Lower	SUV RWD 274920		Bushing,axle beam	**GRM30272**
2.2 (149 kw)	2012.09-2015.06	Rear Axle Left & Right	SUV 4WD OM 651.912		Bushing,shock absorber	**GRM36941**
2.2 (150 kw)	2009.09-2015.06	Front Axle	SUV 4WD 651912		Protection Boot	**GRM40659**
	2009.09-2015.06	Rear Axle Left & Right	SUV 4WD 651912		Bushing,shock absorber	**GRM36941**
	2009.09-2015.06	Rear Axle Left & Right Upper	SUV 4WD 651912	Inner diameter:63.5mm	Spring Mounting	**GRM12629**
	2009.09-2015.06	Rear Axle Left & Right Upper	SUV 4WD 651912	Inner diameter:66mm	Spring Mounting	**GRM12631**
	2009.09-2015.06	Rear Axle Left & Right Upper	SUV 4WD 651912	Inner diameter:64.5mm	Spring Mounting	**GRM12632**
	2009.09-2015.06	Rear Axle Left & Right Lower Outer	SUV 4WD 651912		Knuckle Bushing	**GRM10452**
	2009.09-2015.06	Rear Axle Left & Right	SUV 4WD 651912		Bushing,axle beam	**GRM30531**
	2009.09-2015.06	Rear Axle Left & Right Lower	SUV 4WD 651912		Bushing,axle beam	**GRM30272**
GLK280						
3.0 (170 kw)	2008.06-2009.06	Front Axle	SUV 4WD M272948		Protection Boot	**GRM40659**
	2008.06-2009.06	Rear Axle Left & Right	SUV 4WD M272948		Bushing,shock absorber	**GRM36941**
	2008.06-2009.06	Rear Axle Left & Right Upper	SUV 4WD M272948	Inner diameter:63.5mm	Spring Mounting	**GRM12629**
	2008.06-2009.06	Rear Axle Left & Right Upper	SUV 4WD M272948	Inner diameter:66mm	Spring Mounting	**GRM12631**
	2008.06-2009.06	Rear Axle Left & Right Upper	SUV 4WD M272948	Inner diameter:64.5mm	Spring Mounting	**GRM12632**
	2008.06-2009.06	Rear Axle Left & Right Lower Outer	SUV 4WD M272948		Knuckle Bushing	**GRM10452**
	2008.06-2009.06	Rear Axle Left & Right	SUV 4WD M272948		Bushing,axle beam	**GRM30531**
	2008.06-2009.06	Rear Axle Left & Right Lower	SUV 4WD M272948		Bushing,axle beam	**GRM30272**
GLK300						
3.0 (170 kw)	2009.07-2015.12	Front Axle	SUV 4WD M272948		Protection Boot	**GRM40659**
	2009.07-2015.12	Rear Axle Left & Right	SUV 4WD M272948		Bushing,shock absorber	**GRM36941**
	2009.07-2015.12	Rear Axle Left & Right Upper	SUV 4WD M272948	Inner diameter:63.5mm	Spring Mounting	**GRM12629**
	2009.07-2015.12	Rear Axle Left & Right Upper	SUV 4WD M272948	Inner diameter:66mm	Spring Mounting	**GRM12631**
	2009.07-2015.12	Rear Axle Left & Right Upper	SUV 4WD M272948	Inner diameter:64.5mm	Spring Mounting	**GRM12632**
	2009.07-2015.12	Rear Axle Left & Right Lower Outer	SUV 4WD M272948		Knuckle Bushing	**GRM10452**
	2009.07-2015.12	Rear Axle Left & Right	SUV 4WD M272948		Bushing,axle beam	**GRM30531**
	2009.07-2015.12	Rear Axle Left & Right Lower	SUV 4WD M272948		Bushing,axle beam	**GRM30272**
3.5 (182 kw)	2009.09-2015.12	Rear Axle Left & Right	SUV 4WD 276957		Bushing,shock absorber	**GRM36941**
	2009.09-2015.12	Rear Axle Left & Right Lower Outer	SUV 4WD 276957		Knuckle Bushing	**GRM10452**
	2009.09-2015.12	Rear Axle Left & Right Lower	SUV 4WD 276957		Bushing,axle beam	**GRM30272**
3.5 (185 kw)	2009.09-2015.06	Rear Axle Left & Right	SUV 4WD 276957		Bushing,shock absorber	**GRM36941**
	2009.09-2015.06	Rear Axle Left & Right Lower Outer	SUV 4WD 276957		Knuckle Bushing	**GRM10452**
	2009.09-2015.06	Rear Axle Left & Right	SUV 4WD 276957		Bushing,axle beam	**GRM30531**
	2009.09-2015.06	Rear Axle Left & Right Lower	SUV 4WD 276957		Bushing,axle beam	**GRM30272**
GLK320						
3.0 (165 kw)	2008.06-2015.06	Front Axle	SUV 4WD 642961		Protection Boot	**GRM40659**
	2008.06-2015.06	Rear Axle Left & Right	SUV 4WD 642961		Bushing,shock absorber	**GRM36941**
	2008.06-2015.06	Rear Axle Left & Right Upper	SUV 4WD 642961	Inner diameter:63.5mm	Spring Mounting	**GRM12629**
	2008.06-2015.06	Rear Axle Left & Right Upper	SUV 4WD 642961	Inner diameter:66mm	Spring Mounting	**GRM12631**
	2008.06-2015.06	Rear Axle Left & Right Upper	SUV 4WD 642961	Inner diameter:64.5mm	Spring Mounting	**GRM12632**
	2008.06-2015.06	Rear Axle Left & Right Lower Outer	SUV 4WD 642961		Knuckle Bushing	**GRM10452**
	2008.06-2015.06	Rear Axle Left & Right	SUV 4WD 642961		Bushing,axle beam	**GRM30531**
	2008.06-2015.06	Rear Axle Left & Right Lower	SUV 4WD 642961		Bushing,axle beam	**GRM30272**
GLK350						
3.0 (165 kw)	2009.07-2010.01	Front Axle	SUV 4WD 642832		Protection Boot	**GRM40659**
	2009.07-2010.01	Rear Axle Left & Right	SUV 4WD 642832		Bushing,shock absorber	**GRM36941**

	YEAR	FITTING POSITION	BODY STYLE & DRIVE TYPE & ENGINE	REMARKS	PRODUCT	G-AP Ref.
MERCEDES-BENZ **GLK350**						
3.0 (165 kw)	2009.07-2010.01	Rear Axle Left & Right Upper	SUV 4WD 642832	Inner diameter:63.5mm	Spring Mounting	**GRM12629**
	2009.07-2010.01	Rear Axle Left & Right Upper	SUV 4WD 642832	Inner diameter:66mm	Spring Mounting	**GRM12631**
	2009.07-2010.01	Rear Axle Left & Right Upper	SUV 4WD 642832	Inner diameter:64.5mm	Spring Mounting	**GRM12632**
	2009.07-2010.01	Rear Axle Left & Right Lower Outer	SUV 4WD 642832		Knuckle Bushing	**GRM10452**
	2009.07-2010.01	Rear Axle Left & Right	SUV 4WD 642832		Bushing,axle beam	**GRM30531**
	2009.07-2010.01	Rear Axle Left & Right Lower	SUV 4WD 642832		Bushing,axle beam	**GRM30272**
3.0 (170 kw)	2010.02-2015.06	Front Axle	SUV 4WD 642832		Protection Boot	**GRM40659**
	2010.02-2015.06	Rear Axle Left & Right	SUV 4WD 642832		Bushing,shock absorber	**GRM36941**
	2010.02-2015.06	Rear Axle Left & Right Lower Outer	SUV 4WD 642832		Knuckle Bushing	**GRM10452**
	2010.02-2015.06	Rear Axle Left & Right Lower	SUV 4WD 642832		Bushing,axle beam	**GRM30272**
3.0 (195 kw)	2012.07-2015.06	Front Axle	SUV 4WD 642835		Protection Boot	**GRM40659**
	2012.07-2015.06	Rear Axle Left & Right	SUV 4WD 642835		Bushing,shock absorber	**GRM36941**
	2012.07-2015.06	Rear Axle Left & Right Lower Outer	SUV 4WD 642835		Knuckle Bushing	**GRM10452**
	2012.07-2015.06	Rear Axle Left & Right	SUV 4WD 642835		Bushing,axle beam	**GRM30531**
	2012.07-2015.06	Rear Axle Left & Right Lower	SUV 4WD 642835		Bushing,axle beam	**GRM30272**
3.5 (200 kw)	2008.06-2011.04	Front Axle	SUV 4WD 272971		Protection Boot	**GRM40659**
	2008.06-2011.04	Rear Axle Left & Right	SUV 4WD 272971		Bushing,shock absorber	**GRM36941**
	2008.06-2011.04	Rear Axle Left & Right Upper	SUV 4WD 272971	Inner diameter:63.5mm	Spring Mounting	**GRM12629**
	2008.06-2011.04	Rear Axle Left & Right Upper	SUV 4WD 272971	Inner diameter:66mm	Spring Mounting	**GRM12631**
	2008.06-2011.04	Rear Axle Left & Right Upper	SUV 4WD 272971	Inner diameter:64.5mm	Spring Mounting	**GRM12632**
	2008.06-2011.04	Rear Axle Left & Right Lower Outer	SUV 4WD 272971		Knuckle Bushing	**GRM10452**
	2008.06-2011.04	Rear Axle Left & Right	SUV 4WD 272971		Bushing,axle beam	**GRM30531**
	2008.06-2011.04	Rear Axle Left & Right Lower	SUV 4WD 272971		Bushing,axle beam	**GRM30272**
	2009.04-2015.06	Front Axle	SUV RWD 272991		Protection Boot	**GRM40659**
	2009.04-2015.06	Rear Axle Left & Right	SUV RWD 272991		Bushing,shock absorber	**GRM36941**
	2009.04-2015.06	Rear Axle Left & Right Upper	SUV RWD 272991	Inner diameter:63.5mm	Spring Mounting	**GRM12629**
	2009.04-2015.06	Rear Axle Left & Right Upper	SUV RWD 272991	Inner diameter:66mm	Spring Mounting	**GRM12631**
	2009.04-2015.06	Rear Axle Left & Right Upper	SUV RWD 272991	Inner diameter:64.5mm	Spring Mounting	**GRM12632**
	2009.04-2015.06	Rear Axle Left & Right Lower Outer	SUV RWD 272991		Knuckle Bushing	**GRM10452**
	2009.04-2015.06	Rear Axle Left & Right	SUV RWD 272991		Bushing,axle beam	**GRM30531**
	2009.04-2015.06	Rear Axle Left & Right Lower	SUV RWD 272991		Bushing,axle beam	**GRM30272**
3.5 (225 kw)	2008.06-2015.06	Front Axle	SUV 4WD 276957		Protection Boot	**GRM40659**
	2008.06-2015.06	Rear Axle Left & Right	SUV 4WD 276957		Bushing,shock absorber	**GRM36941**
	2008.06-2015.06	Rear Axle Left & Right Upper	SUV 4WD 276957	Inner diameter:63.5mm	Spring Mounting	**GRM12629**
	2008.06-2015.06	Rear Axle Left & Right Upper	SUV 4WD 276957	Inner diameter:66mm	Spring Mounting	**GRM12631**
	2008.06-2015.06	Rear Axle Left & Right Upper	SUV 4WD 276957	Inner diameter:64.5mm	Spring Mounting	**GRM12632**
	2008.06-2015.06	Rear Axle Left & Right Lower Outer	SUV 4WD 276957		Knuckle Bushing	**GRM10452**
	2008.06-2015.06	Rear Axle Left & Right	SUV 4WD 276957		Bushing,axle beam	**GRM30531**
	2008.06-2015.06	Rear Axle Left & Right Lower	SUV 4WD 276957		Bushing,axle beam	**GRM30272**
	2012.09-2015.06	Rear Axle Left & Right	SUV RWD M 276.957		Bushing,shock absorber	**GRM36941**
MARCO POLO 160						
1.6 (65 kw)	2015.03-	Front Axle	Bus FWD 622951	for vehicles with standard suspension	Rubber Buffer,shock absorber	**GRM37194**
MARCO POLO 170						
1.7 (75 kw)	2020.06-	Front Axle	Bus FWD 622851	for vehicles with standard suspension	Rubber Buffer,shock absorber	**GRM37194**
MARCO POLO 180						
1.6 (84 kw)	2015.03-	Front Axle	Bus FWD 622951	for vehicles with standard suspension	Rubber Buffer,shock absorber	**GRM37194**
MARCO POLO 200						
1.7 (100 kw)	2020.06-	Front Axle	Bus FWD 622851	for vehicles with standard suspension	Rubber Buffer,shock absorber	**GRM37194**
ML230						
2.3 (110 kw)	1998.04-2000.08	Front Axle;Rear Axle Left & Right	SUV 4WD 111977		Bushing,axle beam	**GRM35921**
	1998.04-2000.08	Front Axle;Rear Axle Left & Right	SUV 4WD 111977		Bushing Kit,axle beam	**GRM35921K**
	1998.04-2000.08	Front Axle Left & Right	SUV 4WD 111977		Steering Bushing	**GRM50265**
ML250						
2.2 (150 kw)	2011.06-2015.02	Front Right	SUV 4WD 651960		Bush,mounting differential	**GRM36062**
	2011.06-2015.02	Rear Axle Left & Right Outer	SUV 4WD 651960		Bushing,axle beam	**GRM36521**
ML270						
2.7 (120 kw)	1999.06-2005.07	Front Axle;Rear Axle Left & Right	SUV 4WD 612963		Bushing,axle beam	**GRM35921**
	1999.06-2005.07	Front Axle;Rear Axle Left & Right	SUV 4WD 612963		Bushing Kit,axle beam	**GRM35921K**
	1999.06-2005.07	Front Axle Left & Right	SUV 4WD 612963		Steering Bushing	**GRM50265**
ML280						
3.0 (140 kw)	2005.07-2009.07	Front Right	SUV 4WD 642940		Bush,mounting differential	**GRM36062**
	2005.07-2009.07	Rear Axle Left & Right Outer	SUV 4WD 642940		Bushing,axle beam	**GRM36521**
	2005.07-2009.07	Front Axle Left & Right	SUV 4WD 642940		Steering Bushing	**GRM32477**

	YEAR	FITTING POSITION	BODY STYLE & DRIVE TYPE & ENGINE	REMARKS	PRODUCT	G-AP Ref.
MERCEDES-BENZ						
ML300						
3.0 (140 kw)	2009.06-2011.12	Front Right	SUV 4WD 642940		Bush,mounting differential	**GRM36062**
	2009.06-2011.12	Rear Axle Left & Right Outer	SUV 4WD 642940		Bushing,axle beam	**GRM36521**
	2009.06-2011.12	Front Axle Left & Right	SUV 4WD 642940		Steering Bushing	**GRM32477**
3.0 (150 kw)	2009.06-2011.12	Front Right	SUV 4WD 642820		Bush,mounting differential	**GRM36062**
	2009.06-2011.12	Rear Axle Left & Right Outer	SUV 4WD 642820		Bushing,axle beam	**GRM36521**
	2009.06-2011.12	Front Axle Left & Right	SUV 4WD 642820		Steering Bushing	**GRM32477**
3.0 (170 kw)	2008.08-2011.12	Front Right	SUV 4WD 272945		Bush,mounting differential	**GRM36062**
	2008.08-2011.12	Rear Axle Left & Right Outer	SUV 4WD 272945		Bushing,axle beam	**GRM36521**
	2008.08-2011.12	Front Axle Left & Right	SUV 4WD 272945		Steering Bushing	**GRM32477**
ML320						
3.0 (155 kw)	2005.07-2011.07	Front Axle Left & Right	SUV 4WD 642820/642940		Steering Bushing	**GRM32477**
3.0 (165 kw)	2005.07-2011.07	Front Right	SUV 4WD 642940		Bush,mounting differential	**GRM36062**
	2005.07-2011.07	Rear Axle Left & Right Outer	SUV 4WD 642940		Bushing,axle beam	**GRM36521**
	2005.07-2011.07	Front Axle Left & Right	SUV 4WD 642940		Steering Bushing	**GRM32477**
3.2 (160 kw)	1998.02-2003.04	Front Axle;Rear Axle Left & Right	SUV 4WD 112942		Bushing,axle beam	**GRM35921**
	1998.02-2003.04	Front Axle;Rear Axle Left & Right	SUV 4WD 112942		Bushing Kit,axle beam	**GRM35921K**
	1998.02-2003.04	Front Axle Left & Right	SUV 4WD 112942		Steering Bushing	**GRM50265**
ML350						
3.0 (155 kw)	2009.09-2012.06	Front Right	SUV 4WD 642820		Bush,mounting differential	**GRM36062**
	2009.09-2012.06	Rear Axle Left & Right Outer	SUV 4WD 642820		Bushing,axle beam	**GRM36521**
	2009.09-2012.06	Front Axle Left & Right	SUV 4WD 642820		Steering Bushing	**GRM32477**
3.0 (165 kw)	2009.06-2012.11	Front Right	SUV 4WD 642940		Bush,mounting differential	**GRM36062**
	2009.06-2012.11	Rear Axle Left & Right Outer	SUV 4WD 642940		Bushing,axle beam	**GRM36521**
	2009.06-2012.11	Front Axle Left & Right	SUV 4WD 642940		Steering Bushing	**GRM32477**
3.0 (170 kw)	2009.06-2011.12	Front Right	SUV 4WD 642820		Bush,mounting differential	**GRM36062**
	2009.06-2011.12	Rear Axle Left & Right Outer	SUV 4WD 642820		Bushing,axle beam	**GRM36521**
	2009.06-2011.12	Front Axle Left & Right	SUV 4WD 642820		Steering Bushing	**GRM32477**
3.0 (190 kw)	2011.06-2015.02	Front Right	SUV 4WD 642826		Bush,mounting differential	**GRM36062**
	2011.06-2015.02	Rear Axle Left & Right Outer	SUV 4WD 642826		Bushing,axle beam	**GRM36521**
3.5 (200 kw)	2005.02-2011.12	Front Right	SUV 4WD 272967		Bush,mounting differential	**GRM36062**
	2005.02-2011.12	Rear Axle Left & Right Outer	SUV 4WD 272967		Bushing,axle beam	**GRM36521**
	2005.02-2011.12	Front Axle Left & Right	SUV 4WD 272967		Steering Bushing	**GRM32477**
	2009.01-2011.12	Front Right	SUV RWD M 272.967		Bush,mounting differential	**GRM36062**
	2009.01-2011.12	Rear Axle Left & Right Outer	SUV RWD M 272.967		Bushing,axle beam	**GRM36521**
	2009.01-2011.12	Front Axle Left & Right	SUV RWD M 272.967		Steering Bushing	**GRM32477**
3.5 (225 kw)	2011.06-2015.02	Front Right	SUV 4WD 276955		Bush,mounting differential	**GRM36062**
	2011.06-2015.02	Rear Axle Left & Right Outer	SUV 4WD 276955		Bushing,axle beam	**GRM36521**
	2011.09-2015.02	Front Right	SUV RWD M 276.955		Bush,mounting differential	**GRM36062**
	2011.09-2015.02	Rear Axle Left & Right Outer	SUV RWD M 276.955		Bushing,axle beam	**GRM36521**
3.7 (173 kw)	2003.01-2005.12	Front Axle;Rear Axle Left & Right	SUV 4WD 112970		Bushing,axle beam	**GRM35921**
	2003.01-2005.12	Front Axle;Rear Axle Left & Right	SUV 4WD 112970		Bushing Kit,axle beam	**GRM35921K**
	2003.01-2005.12	Front Axle Left & Right	SUV 4WD 112970		Steering Bushing	**GRM50265**
3.7 (180 kw)	2002.08-2003.07	Front Axle;Rear Axle Left & Right	SUV 4WD 112970		Bushing,axle beam	**GRM35921**
	2002.08-2003.07	Front Axle;Rear Axle Left & Right	SUV 4WD 112970		Bushing Kit,axle beam	**GRM35921K**
	2002.08-2003.07	Front Axle Left & Right	SUV 4WD 112970		Steering Bushing	**GRM50265**
ML400						
4.0 (184 kw)	2001.09-2005.07	Front Axle;Rear Axle Left & Right	SUV 4WD 628963		Bushing,axle beam	**GRM35921**
	2001.09-2005.07	Front Axle;Rear Axle Left & Right	SUV 4WD 628963		Bushing Kit,axle beam	**GRM35921K**
	2001.09-2005.07	Front Axle Left & Right	SUV 4WD 628963		Steering Bushing	**GRM50265**
ML420						
4.0 (225 kw)	2006.02-2009.09	Front Right	SUV 4WD 629912		Bush,mounting differential	**GRM36062**
	2006.02-2009.09	Rear Axle Left & Right Outer	SUV 4WD 629912		Bushing,axle beam	**GRM36521**
	2006.02-2009.09	Front Axle Left & Right	SUV 4WD 629912		Steering Bushing	**GRM32477**
ML430						
4.3 (200 kw)	1998.11-2002.08	Front Axle;Rear Axle Left & Right	SUV 4WD 113942		Bushing,axle beam	**GRM35921**
	1998.11-2002.08	Front Axle;Rear Axle Left & Right	SUV 4WD 113942		Bushing Kit,axle beam	**GRM35921K**
	1998.11-2002.08	Front Axle Left & Right	SUV 4WD 113942		Steering Bushing	**GRM50265**
ML450						
3.5 (250 kw)	2009.09-2011.12	Front Axle Left & Right	SUV 4WD M 272.973		Steering Bushing	**GRM32477**
4.0 (225 kw)	2009.06-2011.12	Front Right	SUV 4WD 629912		Bush,mounting differential	**GRM36062**
	2009.06-2011.12	Rear Axle Left & Right Outer	SUV 4WD 629912		Bushing,axle beam	**GRM36521**
	2009.06-2011.12	Front Axle Left & Right	SUV 4WD 629912		Steering Bushing	**GRM32477**

	YEAR	FITTING POSITION	BODY STYLE & DRIVE TYPE & ENGINE	REMARKS	PRODUCT	G-AP Ref.
MERCEDES-BENZ						
ML500						
4.7 (300 kw)	2012.02-2015.02	Front Right	SUV 4WD 278928		Bush,mounting differential	**GRM36062**
	2012.02-2015.02	Rear Axle Left & Right Outer	SUV 4WD 278928		Bushing,axle beam	**GRM36521**
5.0 (215 kw)	2001.09-2005.06	Front Axle;Rear Axle Left & Right	SUV 4WD 113965		Bushing,axle beam	**GRM35921**
	2001.09-2005.06	Front Axle;Rear Axle Left & Right	SUV 4WD 113965		Bushing Kit,axle beam	**GRM35921K**
	2001.09-2005.06	Front Axle Left & Right	SUV 4WD 113965		Steering Bushing	**GRM50265**
5.0 (218 kw)	2005.09-2006.12	Front Axle Left & Right	SUV 4WD M 113.964		Steering Bushing	**GRM32477**
5.0 (225 kw)	2005.08-2007.12	Front Right	SUV 4WD 113964		Bush,mounting differential	**GRM36062**
	2005.08-2007.12	Rear Axle Left & Right Outer	SUV 4WD 113964		Bushing,axle beam	**GRM36521**
	2005.08-2007.12	Front Axle Left & Right	SUV 4WD 113964		Steering Bushing	**GRM32477**
5.5 (285 kw)	2007.04-2012.06	Front Right	SUV 4WD 273963		Bush,mounting differential	**GRM36062**
	2007.04-2012.06	Rear Axle Left & Right Outer	SUV 4WD 273963		Bushing,axle beam	**GRM36521**
	2007.04-2012.06	Front Axle Left & Right	SUV 4WD 273963		Steering Bushing	**GRM32477**
ML55 AMG						
5.4 (255 kw)	1999.06-2005.07	Front Axle;Rear Axle Left & Right	SUV 4WD 113981		Bushing,axle beam	**GRM35921**
	1999.06-2005.07	Front Axle;Rear Axle Left & Right	SUV 4WD 113981		Bushing Kit,axle beam	**GRM35921K**
	1999.06-2005.07	Front Axle Left & Right	SUV 4WD 113981		Steering Bushing	**GRM50265**
ML550						
4.7 (300 kw)	2012.01-2015.02	Front Right	SUV 4WD 278928		Bush,mounting differential	**GRM36062**
	2012.01-2015.02	Rear Axle Left & Right Outer	SUV 4WD 278928		Bushing,axle beam	**GRM36521**
ML63 AMG						
5.5 (386 kw)	2011.11-2015.02	Front Right	SUV 4WD 157982		Bush,mounting differential	**GRM36062**
5.5 (410 kw)	2011.11-2015.02	Front Right	SUV 4WD 157982		Bush,mounting differential	**GRM36062**
6.2 (375 kw)	2005.12-2011.12	Front Right	SUV 4WD 156980		Bush,mounting differential	**GRM36062**
	2005.12-2011.12	Rear Axle Left & Right Outer	SUV 4WD 156980		Bushing,axle beam	**GRM36521**
	2005.12-2011.12	Front Axle Left & Right	SUV 4WD 156980		Steering Bushing	**GRM32477**
R280						
3.0 (140 kw)	2006.05-2012.12	Front Axle Left & Right	MPV 4WD 642950		Steering Bushing	**GRM32477**
	2006.05-2012.12	Front Axle Left & Right	MPV RWD 642870/642950		Steering Bushing	**GRM32477**
3.0 (170 kw)	2006.06-2014.12	Front Axle Left & Right	MPV RWD 272945		Steering Bushing	**GRM32477**
	2007.05-2011.12	Front Axle Left & Right	MPV 4WD 272945		Steering Bushing	**GRM32477**
R300						
3.0 (140 kw)	2009.07-2012.12	Front Axle Left & Right	MPV 4WD 642950		Steering Bushing	**GRM32477**
	2009.07-2012.12	Front Axle Left & Right	MPV RWD 642870/642872/642950		Steering Bushing	**GRM32477**
3.0 (170 kw)	2009.07-2011.12	Front Axle Left & Right	MPV 4WD 272945		Steering Bushing	**GRM32477**
	2009.07-2014.12	Front Axle Left & Right	MPV RWD 272945		Steering Bushing	**GRM32477**
3.0 (180 kw)	2011.01-2014.12	Front Axle Left & Right	MPV RWD M 272.945		Steering Bushing	**GRM32477**
R320						
3.0 (155 kw)	2006.01-2012.12	Front Axle Left & Right	MPV 4WD 642870		Steering Bushing	**GRM32477**
3.0 (165 kw)	2006.01-2010.07	Front Axle Left & Right	MPV 4WD 642870/642950		Steering Bushing	**GRM32477**
3.0 (200 kw)	2014.01-2017.10	Front Axle Left & Right	MPV 4WD M 276.826		Steering Bushing	**GRM32477**
R350						
3.0 (155 kw)	2006.01-2014.12	Front Axle Left & Right	MPV 4WD 642870		Steering Bushing	**GRM32477**
3.0 (165 kw)	2009.07-2012.12	Front Axle Left & Right	MPV 4WD 642950		Steering Bushing	**GRM32477**
3.0 (195 kw)	2010.01-2014.12	Front Axle Left & Right	MPV 4WD 642872		Steering Bushing	**GRM32477**
3.5 (200 kw)	2005.08-2012.12	Front Axle Left & Right	MPV 4WD 272967		Steering Bushing	**GRM32477**
	2007.01-2012.12	Front Axle Left & Right	MPV RWD 272967		Steering Bushing	**GRM32477**
3.5 (225 kw)	2011.10-2014.12	Front Axle Left & Right	MPV 4WD 276958		Steering Bushing	**GRM32477**
R400						
3.0 (245 kw)	2014.01-2017.10	Front Axle Left & Right	MPV 4WD M 276.825, M 276.826		Steering Bushing	**GRM32477**
R500						
5.0 (225 kw)	2005.08-2014.12	Front Axle Left & Right	MPV 4WD 113971		Steering Bushing	**GRM32477**
5.5 (285 kw)	2007.05-2014.12	Front Axle Left & Right	MPV 4WD 273963		Steering Bushing	**GRM32477**
R63 AMG						
6.2 (375 kw)	2006.02-2010.12	Front Axle Left & Right	MPV 4WD 156980		Steering Bushing	**GRM32477**
S250						
2.2 (150 kw)	2011.01-2013.07	Rear Axle Left & Right Lower Outer	Saloon RWD 651961		Knuckle Bushing	**GRM10452**
	2011.01-2013.07	Rear Axle Left & Right Lower	Saloon RWD 651961		Bushing,axle beam	**GRM30272**
S280						
2.8 (142 kw)	1993.06-1999.01	Rear Axle Left & Right	Saloon RWD 104944		Spring Mounting	**GRM12623**
	1993.06-1999.01	Front Axle;Rear Axle Left & Right	Saloon RWD 104944		Spring Mounting	**GRM12589**
	1993.06-1999.01	Rear Axle Left & Right Lower Outer	Saloon RWD 104944		Knuckle Bushing	**GRM10452**
2.8 (150 kw)	1999.02-2005.08	Rear Axle Left & Right Lower Outer	Saloon RWD 112922		Knuckle Bushing	**GRM10452**
	1999.02-2005.08	Rear Axle Left & Right Lower	Saloon RWD 112922		Bushing,axle beam	**GRM30272**

	YEAR	FITTING POSITION	BODY STYLE & DRIVE TYPE & ENGINE	REMARKS	PRODUCT	G-AP Ref.
MERCEDES-BENZ						
S280						
3.0 (170 kw)	2006.08-2013.07	Rear Axle Left & Right Lower Outer	Saloon RWD 272946		Knuckle Bushing	GRM10452
	2006.08-2013.07	Rear Axle Left & Right Lower	Saloon RWD 272946		Bushing,axle beam	GRM30272
S300						
2.2 (170 kw)	2014.02-2017.05	Rear Axle Left & Right Lower Outer	Saloon RWD 651921		Knuckle Bushing	GRM10452
	2014.02-2017.05	Rear Axle Left & Right Lower	Saloon RWD 651921	AT	Bushing,axle beam	GRM30272
3.0 (130 kw)	1996.09-1998.08	Rear Axle Left & Right	Saloon RWD 606961		Spring Mounting	GRM12623
	1996.09-1998.08	Front Axle;Rear Axle Left & Right	Saloon RWD 606961		Spring Mounting	GRM12589
	1996.09-1998.08	Rear Axle Left & Right Lower Outer	Saloon RWD 606961		Knuckle Bushing	GRM10452
3.0 (170 kw)	2006.01-2013.07	Rear Axle Left & Right Lower Outer	Saloon RWD 272946		Knuckle Bushing	GRM10452
	2006.01-2013.07	Rear Axle Left & Right Lower	Saloon RWD 272946		Bushing,axle beam	GRM30272
S320						
3.0 (155 kw)	2005.10-2012.12	Rear Axle Left & Right Lower Outer	Saloon RWD 642930		Knuckle Bushing	GRM10452
	2005.10-2012.12	Rear Axle Left & Right Lower	Saloon RWD 642930		Bushing,axle beam	GRM30272
	2006.06-2010.12	Rear Axle Left & Right Lower Outer	Saloon 4WD 642932		Knuckle Bushing	GRM10452
	2006.06-2010.12	Rear Axle Left & Right Lower	Saloon 4WD 642932		Bushing,axle beam	GRM30272
3.0 (173 kw)	2005.12-2009.06	Rear Axle Left & Right Lower Outer	Saloon RWD 642930		Knuckle Bushing	GRM10452
	2005.12-2009.06	Rear Axle Left & Right Lower	Saloon RWD 642930		Bushing,axle beam	GRM30272
	2006.06-2012.12	Rear Axle Left & Right Lower Outer	Saloon 4WD 642932		Knuckle Bushing	GRM10452
	2006.06-2012.12	Rear Axle Left & Right Lower	Saloon 4WD 642932		Bushing,axle beam	GRM30272
3.0 (200 kw)	2014.05-2020.07	Rear Axle Left & Right Lower Outer	Saloon RWD 276824		Knuckle Bushing	GRM10452
	2014.05-2020.07	Rear Axle Left & Right Lower	Saloon RWD 276824		Bushing,axle beam	GRM30272
3.2 (145 kw)	1999.09-2002.08	Rear Axle Left & Right Lower Outer	Saloon RWD 613960		Knuckle Bushing	GRM10452
	1999.09-2002.08	Rear Axle Left & Right Lower	Saloon RWD 613960		Bushing,axle beam	GRM30272
3.2 (150 kw)	2002.09-2005.08	Rear Axle Left & Right Lower Outer	Saloon RWD 648960		Knuckle Bushing	GRM10452
	2002.09-2005.08	Rear Axle Left & Right Lower	Saloon RWD 648960		Bushing,axle beam	GRM30272
3.2 (165 kw)	1999.02-2002.08	Rear Axle Left & Right Lower Outer	Saloon RWD 112944		Knuckle Bushing	GRM10452
	1999.02-2002.08	Rear Axle Left & Right Lower	Saloon RWD 112944		Bushing,axle beam	GRM30272
3.2 (170 kw)	1993.06-1998.10	Front	Saloon RWD 104990/104994		Rubber Buffer	GRM12685
	1993.06-1998.10	Rear Axle Left & Right	Saloon RWD 104990/104994		Spring Mounting	GRM12623
	1993.06-1998.10	Front Axle;Rear Axle Left & Right	Saloon RWD 104990/104994	Height:30mm	Spring Mounting	GRM12589
	1993.06-1998.10	Front Axle;Rear Axle Left & Right	Saloon RWD 104990/104994	Height:35mm	Spring Mounting	GRM12590
	1993.06-1998.10	Rear Axle Left & Right Lower Outer	Saloon RWD 104990/104994		Knuckle Bushing	GRM10452
S350						
2.9 (183 kw)	2018.07-2020.07	Rear Axle Left & Right Lower Outer	Saloon 4WD 656929		Knuckle Bushing	GRM10452
	2018.07-2020.07	Rear Axle Left & Right Lower	Saloon 4WD 656929		Bushing,axle beam	GRM30272
2.9 (210 kw)	2017.05-2020.07	Rear Axle Left & Right Lower Outer	Saloon 4WD 656929		Knuckle Bushing	GRM10452
	2017.05-2020.07	Rear Axle Left & Right Lower	Saloon 4WD 656929		Bushing,axle beam	GRM30272
	2017.07-2020.07	Rear Axle Left & Right Lower Outer	Saloon RWD 656929		Knuckle Bushing	GRM10452
	2017.07-2020.07	Rear Axle Left & Right Lower	Saloon RWD 656929		Bushing,axle beam	GRM30272
3.0 (155 kw)	2009.01-2010.12	Rear Axle Left & Right Lower Outer	Saloon 4WD 642932		Knuckle Bushing	GRM10452
	2009.01-2010.12	Rear Axle Left & Right Lower	Saloon 4WD 642932		Bushing,axle beam	GRM30272
	2009.06-2013.07	Rear Axle Left & Right Lower Outer	Saloon RWD 642930		Knuckle Bushing	GRM10452
	2009.06-2013.07	Rear Axle Left & Right Lower	Saloon RWD 642930		Bushing,axle beam	GRM30272
3.0 (173 kw)	2009.06-2013.07	Rear Axle Left & Right Lower Outer	Saloon 4WD 642932		Knuckle Bushing	GRM10452
	2009.06-2013.07	Rear Axle Left & Right Lower Outer	Saloon RWD 642930		Knuckle Bushing	GRM10452
	2009.06-2013.07	Rear Axle Left & Right Lower	Saloon 4WD 642932		Bushing,axle beam	GRM30272
	2009.06-2013.07	Rear Axle Left & Right Lower	Saloon RWD 642930		Bushing,axle beam	GRM30272
3.0 (185 kw)	2014.02-2017.05	Rear Axle Left & Right Lower Outer	Saloon 4WD 642867		Knuckle Bushing	GRM10452
	2014.02-2017.05	Rear Axle Left & Right Lower	Saloon 4WD 642867		Bushing,axle beam	GRM30272
3.0 (190 kw)	2010.06-2013.07	Rear Axle Left & Right Lower Outer	Saloon 4WD 642868		Knuckle Bushing	GRM10452
	2010.06-2013.07	Rear Axle Left & Right Lower Outer	Saloon RWD 642862		Knuckle Bushing	GRM10452
	2010.06-2013.07	Rear Axle Left & Right Lower	Saloon 4WD 642868		Bushing,axle beam	GRM30272
	2010.06-2013.07	Rear Axle Left & Right Lower	Saloon RWD 642862		Bushing,axle beam	GRM30272
	2013.05-2017.05	Rear Axle Left & Right Lower Outer	Saloon RWD 642861		Knuckle Bushing	GRM10452
	2013.05-2017.05	Rear Axle Left & Right Lower	Saloon RWD 642861		Bushing,axle beam	GRM30272
	2014.02-2017.05	Rear Axle Left & Right Lower Outer	Saloon 4WD 642867		Knuckle Bushing	GRM10452
	2014.02-2017.05	Rear Axle Left & Right Lower	Saloon 4WD 642867		Bushing,axle beam	GRM30272
3.4 (110 kw)	1993.06-1996.08	Rear Axle Left & Right	Saloon RWD 603971		Spring Mounting	GRM12623
	1993.06-1996.08	Front Axle;Rear Axle Left & Right	Saloon RWD 603971	Height:30mm	Spring Mounting	GRM12589
	1993.06-1996.08	Front Axle;Rear Axle Left & Right	Saloon RWD 603971	Height:35mm	Spring Mounting	GRM12590
	1993.06-1996.08	Rear Axle Left & Right Lower Outer	Saloon RWD 603971		Knuckle Bushing	GRM10452
3.5 (200 kw)	2005.09-2013.07	Rear Axle Left & Right Lower Outer	Saloon RWD 272965		Knuckle Bushing	GRM10452
	2005.09-2013.07	Rear Axle Left & Right Lower	Saloon RWD 272965		Bushing,axle beam	GRM30272
	2006.09-2013.07	Rear Axle Left & Right Lower Outer	Saloon 4WD 272975		Knuckle Bushing	GRM10452

	YEAR	FITTING POSITION	BODY STYLE & DRIVE TYPE & ENGINE	REMARKS	PRODUCT	G-AP Ref.
MERCEDES-BENZ						
S350						
3.5 (200 kw)	2006.09-2013.07	Rear Axle Left & Right Lower	Saloon 4WD 272975		Bushing,axle beam	GRM30272
3.5 (225 kw)	2011.01-2013.07	Rear Axle Left & Right Lower Outer	Saloon RWD 276950		Knuckle Bushing	GRM10452
	2011.01-2013.07	Rear Axle Left & Right Lower Outer	Saloon 4WD 276950		Knuckle Bushing	GRM10452
	2011.01-2013.07	Rear Axle Left & Right Lower	Saloon RWD 276950		Bushing,axle beam	GRM30272
	2011.01-2013.07	Rear Axle Left & Right Lower	Saloon 4WD 276950		Bushing,axle beam	GRM30272
3.7 (180 kw)	2002.09-2005.12	Rear Axle Left & Right Lower Outer	Saloon RWD 112972		Knuckle Bushing	GRM10452
	2002.09-2005.12	Rear Axle Left & Right Lower	Saloon RWD 112972		Bushing,axle beam	GRM30272
	2003.02-2005.08	Rear Axle Left & Right Lower Outer	Saloon 4WD 112975		Knuckle Bushing	GRM10452
	2003.02-2005.08	Rear Axle Left & Right Lower	Saloon 4WD 112975		Bushing,axle beam	GRM30272
S400						
2.9 (250 kw)	2017.05-2020.07	Rear Axle Left & Right Lower Outer	Saloon 4WD 656929		Knuckle Bushing	GRM10452
	2017.05-2020.07	Rear Axle Left & Right Lower	Saloon 4WD 656929		Bushing,axle beam	GRM30272
	2017.07-2020.07	Rear Axle Left & Right Lower Outer	Saloon RWD 656929		Knuckle Bushing	GRM10452
	2017.07-2020.07	Rear Axle Left & Right Lower	Saloon RWD 656929		Bushing,axle beam	GRM30272
3.0 (245 kw)	2013.09-2017.05	Rear Axle Left & Right Lower Outer	Saloon RWD 276824		Knuckle Bushing	GRM10452
	2013.09-2017.05	Rear Axle Left & Right Lower	Saloon RWD 276824		Bushing,axle beam	GRM30272
	2014.11-2017.05	Rear Axle Left & Right Lower Outer	Saloon 4WD 276824		Knuckle Bushing	GRM10452
	2014.11-2017.05	Rear Axle Left & Right Lower	Saloon 4WD 276824		Bushing,axle beam	GRM30272
3.0 (270 kw)	2015.10-2020.07	Rear Axle Left & Right Lower Outer	Coupe 4WD 276824		Knuckle Bushing	GRM10452
	2015.10-2020.07	Rear Axle Left & Right Lower	Coupe 4WD 276824		Bushing,axle beam	GRM30272
3.5 (205 kw)	2008.11-2013.12	Rear Axle Left & Right Lower Outer	Saloon RWD 272974		Knuckle Bushing	GRM10452
	2008.11-2013.12	Rear Axle Left & Right Lower	Saloon RWD 272974		Bushing,axle beam	GRM30272
3.5 (225 kw)	2013.05-2017.05	Rear Axle Left & Right Lower Outer	Saloon RWD 276960		Knuckle Bushing	GRM10452
	2013.05-2017.05	Rear Axle Left & Right Lower	Saloon RWD 276960		Bushing,axle beam	GRM30272
4.0 (184 kw)	2000.07-2005.08	Rear Axle Left & Right Lower Outer	Saloon RWD 628960		Knuckle Bushing	GRM10452
	2000.07-2005.08	Rear Axle Left & Right Lower	Saloon RWD 628960		Bushing,axle beam	GRM30272
4.0 (191 kw)	2003.08-2005.08	Rear Axle Left & Right Lower Outer	Saloon RWD 628960		Knuckle Bushing	GRM10452
	2003.08-2005.08	Rear Axle Left & Right Lower	Saloon RWD 628960		Bushing,axle beam	GRM30272
S400 Maybach						
3.0 (245 kw)	2015.01-2017.05	Rear Axle Left & Right Lower Outer	Saloon 4WD 276824		Knuckle Bushing	GRM10452
	2015.01-2017.05	Rear Axle Left & Right Lower	Saloon 4WD 276824		Bushing,axle beam	GRM30272
S420						
4.0 (235 kw)	2006.06-2012.12	Rear Axle Left & Right Lower Outer	Saloon RWD 629911		Knuckle Bushing	GRM10452
	2006.06-2012.12	Rear Axle Left & Right Lower	Saloon RWD 629911		Bushing,axle beam	GRM30272
4.2 (205 kw)	1993.01-1998.10	Front	Saloon RWD 119971/119981		Rubber Buffer	GRM12685
	1993.01-1998.10	Rear Axle Left & Right	Saloon RWD 119971/119981		Spring Mounting	GRM12623
	1993.01-1998.10	Front Axle;Rear Axle Left & Right	Saloon RWD 119971/119981	Height:30mm	Spring Mounting	GRM12589
	1993.01-1998.10	Front Axle;Rear Axle Left & Right	Saloon RWD 119971/119981	Height:35mm	Spring Mounting	GRM12590
	1993.01-1998.10	Rear Axle Left & Right Lower Outer	Saloon RWD 119971/119981		Knuckle Bushing	GRM10452
	1993.06-1998.08	Front	Coupe RWD 119971/119981		Rubber Buffer	GRM12685
	1993.06-1998.08	Rear Axle Left & Right	Coupe RWD 119971/119981		Spring Mounting	GRM12623
	1993.06-1998.08	Front Axle;Rear Axle Left & Right	Coupe RWD 119971/119981		Spring Mounting	GRM12589
	1993.06-1998.08	Rear Axle Left & Right Lower Outer	Coupe RWD 119971/119981		Knuckle Bushing	GRM10452
4.2 (210 kw)	1991.02-1998.10	Front	Saloon RWD 119971		Rubber Buffer	GRM12685
	1991.02-1998.10	Rear Axle Left & Right	Saloon RWD 119971		Spring Mounting	GRM12623
	1991.02-1998.10	Front Axle;Rear Axle Left & Right	Saloon RWD 119971	Height:30mm	Spring Mounting	GRM12589
	1991.02-1998.10	Front Axle;Rear Axle Left & Right	Saloon RWD 119971	Height:35mm	Spring Mounting	GRM12590
	1991.02-1998.10	Rear Axle Left & Right Lower Outer	Saloon RWD 119971		Knuckle Bushing	GRM10452
S430						
4.3 (205 kw)	1998.09-2005.08	Rear Axle Left & Right Lower Outer	Saloon RWD 113941		Knuckle Bushing	GRM10452
	1998.09-2005.08	Rear Axle Left & Right Lower	Saloon RWD 113941		Bushing,axle beam	GRM30272
	2002.09-2005.08	Rear Axle Left & Right Lower Outer	Saloon 4WD 113948		Knuckle Bushing	GRM10452
	2002.09-2005.08	Rear Axle Left & Right Lower	Saloon 4WD 113948		Bushing,axle beam	GRM30272
S450						
3.0 (270 kw)	2015.12-2020.07	Rear Axle Left & Right Lower Outer	Coupe 4WD 276824		Knuckle Bushing	GRM10452
	2015.12-2020.07	Rear Axle Left & Right Lower	Coupe 4WD 276824		Bushing,axle beam	GRM30272
	2017.02-2020.07	Rear Axle Left & Right Lower Outer	Saloon RWD 276824		Knuckle Bushing	GRM10452
	2017.02-2020.07	Rear Axle Left & Right Lower Outer	Saloon 4WD 276824		Knuckle Bushing	GRM10452
	2017.02-2020.07	Rear Axle Left & Right Lower	Saloon RWD 276824		Bushing,axle beam	GRM30272
	2017.02-2020.07	Rear Axle Left & Right Lower	Saloon 4WD 276824		Bushing,axle beam	GRM30272
	2017.07-2020.07	Rear Axle Left & Right Lower Outer	Saloon RWD 256930		Knuckle Bushing	GRM10452
	2017.07-2020.07	Rear Axle Left & Right Lower Outer	Saloon 4WD 256930		Knuckle Bushing	GRM10452
	2017.07-2020.07	Rear Axle Left & Right Lower	Saloon RWD 256930		Bushing,axle beam	GRM30272
	2017.07-2020.07	Rear Axle Left & Right Lower	Saloon 4WD 256930		Bushing,axle beam	GRM30272

	YEAR	FITTING POSITION	BODY STYLE & DRIVE TYPE & ENGINE	REMARKS	PRODUCT	G-AP Ref.
MERCEDES-BENZ **S450**						
4.0 (235 kw)	2009.06-2013.07	Rear Axle Left & Right Lower Outer	Saloon RWD 629911		Knuckle Bushing	GRM10452
	2009.06-2013.07	Rear Axle Left & Right Lower	Saloon RWD 629911		Bushing,axle beam	GRM30272
4.7 (250 kw)	2005.12-2013.07	Rear Axle Left & Right Lower Outer	Saloon 4WD 273924		Knuckle Bushing	GRM10452
	2005.12-2013.07	Rear Axle Left & Right Lower Outer	Saloon RWD 273922		Knuckle Bushing	GRM10452
	2005.12-2013.07	Rear Axle Left & Right Lower	Saloon 4WD 273924		Bushing,axle beam	GRM30272
	2005.12-2013.07	Rear Axle Left & Right Lower	Saloon RWD 273922		Bushing,axle beam	GRM30272
S450 Maybach						
3.0 (270 kw)	2017.09-2020.07	Rear Axle Left & Right Lower Outer	Saloon 4WD 276824		Knuckle Bushing	GRM10452
	2017.09-2020.07	Rear Axle Left & Right Lower	Saloon 4WD 276824		Bushing,axle beam	GRM30272
S500						
3.0 (320 kw)	2017.07-2020.07	Rear Axle Left & Right Lower Outer	Saloon RWD 256930		Knuckle Bushing	GRM10452
	2017.07-2020.07	Rear Axle Left & Right Lower	Saloon RWD 256930		Bushing,axle beam	GRM30272
3.0 (325 kw)	2014.07-2017.05	Rear Axle Left & Right Lower Outer	Saloon RWD 276824		Knuckle Bushing	GRM10452
	2014.07-2017.05	Rear Axle Left & Right Lower	Saloon RWD 276824		Bushing,axle beam	GRM30272
4.7 (320 kw)	2011.01-2013.07	Rear Axle Left & Right Lower Outer	Saloon 4WD 278932		Knuckle Bushing	GRM10452
	2011.01-2013.07	Rear Axle Left & Right Lower Outer	Saloon RWD 278932		Knuckle Bushing	GRM10452
	2011.01-2013.07	Rear Axle Left & Right Lower	Saloon 4WD 278932		Bushing,axle beam	GRM30272
	2011.01-2013.07	Rear Axle Left & Right Lower	Saloon RWD 278932		Bushing,axle beam	GRM30272
	2013.09-2017.05	Rear Axle Left & Right Lower Outer	Saloon 4WD 278929		Knuckle Bushing	GRM10452
	2013.09-2017.05	Rear Axle Left & Right Lower Outer	Saloon RWD 278929		Knuckle Bushing	GRM10452
	2013.09-2017.05	Rear Axle Left & Right Lower	Saloon 4WD 278929		Bushing,axle beam	GRM30272
	2013.09-2017.05	Rear Axle Left & Right Lower	Saloon RWD 278929		Bushing,axle beam	GRM30272
4.7 (335 kw)	2013.05-2017.05	Rear Axle Left & Right Lower Outer	Saloon RWD 278929		Knuckle Bushing	GRM10452
	2013.05-2017.05	Rear Axle Left & Right Lower	Saloon RWD 278929		Bushing,axle beam	GRM30272
	2013.07-2017.05	Rear Axle Left & Right Lower Outer	Saloon 4WD 278929		Knuckle Bushing	GRM10452
	2013.07-2017.05	Rear Axle Left & Right Lower	Saloon 4WD 278929		Bushing,axle beam	GRM30272
	2014.04-2017.10	Rear Axle Left & Right Lower Outer	Coupe 4WD 278929		Knuckle Bushing	GRM10452
	2014.04-2017.10	Rear Axle Left & Right Lower	Coupe 4WD 278929		Bushing,axle beam	GRM30272
	2014.11-2017.10	Rear Axle Left & Right Lower Outer	Coupe RWD 278929		Knuckle Bushing	GRM10452
	2014.11-2017.10	Rear Axle Left & Right Lower	Coupe RWD 278929		Bushing,axle beam	GRM30272
	2015.12-2017.10	Rear Axle Left & Right Lower Outer	Cabriolet RWD 278929		Knuckle Bushing	GRM10452
	2015.12-2017.10	Rear Axle Left & Right Lower	Cabriolet RWD 278929		Bushing,axle beam	GRM30272
5.0 (220 kw)	1998.10-2003.12	Rear Axle Left & Right Lower Outer	Saloon RWD 113960		Knuckle Bushing	GRM10452
	1998.10-2003.12	Rear Axle Left & Right Lower	Saloon RWD 113960		Bushing,axle beam	GRM30272
5.0 (225 kw)	1998.10-2005.08	Rear Axle Left & Right Lower Outer	Saloon RWD 113960		Knuckle Bushing	GRM10452
	1998.10-2005.08	Rear Axle Left & Right Lower	Saloon RWD 113960		Bushing,axle beam	GRM30272
	2002.09-2005.08	Rear Axle Left & Right Lower Outer	Saloon 4WD 113966		Knuckle Bushing	GRM10452
	2002.09-2005.08	Rear Axle Left & Right Lower	Saloon 4WD 113966		Bushing,axle beam	GRM30272
5.0 (235 kw)	1992.10-1999.12	Front	Coupe RWD 119970		Rubber Buffer	GRM12685
	1992.10-1999.12	Rear Axle Left & Right	Coupe RWD 119970		Spring Mounting	GRM12623
	1992.10-1999.12	Front Axle;Rear Axle Left & Right	Coupe RWD 119970	Height:30mm	Spring Mounting	GRM12589
	1992.10-1999.12	Front Axle;Rear Axle Left & Right	Coupe RWD 119970	Height:35mm	Spring Mounting	GRM12590
	1992.10-1999.12	Rear Axle Left & Right Lower Outer	Coupe RWD 119970		Knuckle Bushing	GRM10452
	1993.01-1997.12	Front	Saloon RWD 119980		Rubber Buffer	GRM12685
	1993.01-1997.12	Rear Axle Left & Right	Saloon RWD 119980		Spring Mounting	GRM12623
	1993.01-1997.12	Front Axle;Rear Axle Left & Right	Saloon RWD 119980	Height:30mm	Spring Mounting	GRM12589
	1993.01-1997.12	Front Axle;Rear Axle Left & Right	Saloon RWD 119980	Height:35mm	Spring Mounting	GRM12590
	1993.01-1997.12	Rear Axle Left & Right Lower Outer	Saloon RWD 119980		Knuckle Bushing	GRM10452
5.0 (240 kw)	1991.06-1998.10	Front	Saloon RWD 119970		Rubber Buffer	GRM12685
	1991.06-1998.10	Rear Axle Left & Right	Saloon RWD 119970		Spring Mounting	GRM12623
	1991.06-1998.10	Front Axle;Rear Axle Left & Right	Saloon RWD 119970		Spring Mounting	GRM12589
	1991.06-1998.10	Rear Axle Left & Right Lower Outer	Saloon RWD 119970		Knuckle Bushing	GRM10452
5.5 (285 kw)	2005.09-2013.07	Rear Axle Left & Right Lower Outer	Saloon RWD 273961		Knuckle Bushing	GRM10452
	2005.09-2013.07	Rear Axle Left & Right Lower	Saloon RWD 273961		Bushing,axle beam	GRM30272
	2006.06-2013.07	Rear Axle Left & Right Lower Outer	Saloon 4WD 273968		Knuckle Bushing	GRM10452
	2006.06-2013.07	Rear Axle Left & Right Lower	Saloon 4WD 273968		Bushing,axle beam	GRM30272
S500 Maybach						
4.7 (335 kw)	2014.12-2017.05	Rear Axle Left & Right Lower Outer	Saloon RWD 278929		Knuckle Bushing	GRM10452
	2014.12-2017.05	Rear Axle Left & Right Lower	Saloon RWD 278929		Bushing,axle beam	GRM30272
	2015.04-2017.05	Rear Axle Left & Right Lower Outer	Saloon 4WD 278929		Knuckle Bushing	GRM10452
	2015.04-2017.05	Rear Axle Left & Right Lower	Saloon 4WD 278929		Bushing,axle beam	GRM30272
S55 AMG						
5.4 (265 kw)	1999.09-2002.08	Rear Axle Left & Right Lower Outer	Saloon RWD 113986		Knuckle Bushing	GRM10452
	1999.09-2002.08	Rear Axle Left & Right Lower	Saloon RWD 113986		Bushing,axle beam	GRM30272

	YEAR	FITTING POSITION	BODY STYLE & DRIVE TYPE & ENGINE	REMARKS	PRODUCT	G-AP Ref.
MERCEDES-BENZ **S55 AMG**						
5.4 (368 kw)	2002.09-2005.08	Rear Axle Left & Right Lower Outer	Saloon RWD 113991		Knuckle Bushing	GRM10452
	2002.09-2005.08	Rear Axle Left & Right Lower	Saloon RWD 113991		Bushing,axle beam	GRM30272
S550						
4.7 (320 kw)	2011.01-2013.07	Rear Axle Left & Right Lower Outer	Saloon RWD 278932		Knuckle Bushing	GRM10452
	2011.01-2013.07	Rear Axle Left & Right Lower	Saloon RWD 278932		Bushing,axle beam	GRM30272
4.7 (335 kw)	2013.05-2017.05	Rear Axle Left & Right Lower Outer	Saloon 4WD 278929		Knuckle Bushing	GRM10452
	2013.05-2017.05	Rear Axle Left & Right Lower	Saloon 4WD 278929		Bushing,axle beam	GRM30272
S560						
3.0 (350 kw)	2018.10-2020.07	Rear Axle Left & Right Lower Outer	Saloon RWD 276824		Knuckle Bushing	GRM10452
4.0 (345 kw)	2017.05-2020.07	Rear Axle Left & Right Lower Outer	Saloon 4WD 176980		Knuckle Bushing	GRM10452
	2017.05-2020.07	Rear Axle Left & Right Lower	Saloon 4WD 176980		Bushing,axle beam	GRM30272
	2017.07-2020.07	Rear Axle Left & Right Lower Outer	Saloon RWD 176980		Knuckle Bushing	GRM10452
	2017.07-2020.07	Rear Axle Left & Right Lower	Saloon RWD 176980		Bushing,axle beam	GRM30272
	2017.10-2020.07	Rear Axle Left & Right Lower Outer	Coupe 4WD 176980		Knuckle Bushing	GRM10452
	2017.10-2020.07	Rear Axle Left & Right Lower Outer	Coupe RWD 176980		Knuckle Bushing	GRM10452
	2017.10-2020.07	Rear Axle Left & Right Lower	Coupe 4WD 176980		Bushing,axle beam	GRM30272
	2017.10-2020.07	Rear Axle Left & Right Lower	Cabriolet RWD 176980		Bushing,axle beam	GRM30272
	2017.10-2020.07	Rear Axle Left & Right Lower	Coupe RWD 176980		Bushing,axle beam	GRM30272
S560 Maybach						
4.0 (345 kw)	2017.07-2020.07	Rear Axle Left & Right Lower Outer	Saloon RWD 176980		Knuckle Bushing	GRM10452
	2017.07-2020.07	Rear Axle Left & Right Lower	Saloon RWD 176980		Bushing,axle beam	GRM30272
	2017.09-2020.07	Rear Axle Left & Right Lower Outer	Saloon 4WD 176980		Knuckle Bushing	GRM10452
	2017.09-2020.07	Rear Axle Left & Right Lower	Saloon 4WD 176980		Bushing,axle beam	GRM30272
S600						
5.5 (368 kw)	2002.09-2005.08	Rear Axle Left & Right Lower Outer	Saloon RWD 275950		Knuckle Bushing	GRM10452
	2002.09-2005.08	Rear Axle Left & Right Lower	Saloon RWD 275950		Bushing,axle beam	GRM30272
5.5 (380 kw)	2005.09-2013.12	Rear Axle Left & Right Lower Outer	Saloon RWD 275953		Knuckle Bushing	GRM10452
	2005.09-2013.12	Rear Axle Left & Right Lower	Saloon RWD 275953		Bushing,axle beam	GRM30272
5.8 (270 kw)	1999.09-2002.08	Rear Axle Left & Right Lower Outer	Saloon RWD 137970		Knuckle Bushing	GRM10452
	1999.09-2002.08	Rear Axle Left & Right Lower	Saloon RWD 137970		Bushing,axle beam	GRM30272
6.0 (290 kw)	1991.09-1998.10	Rear Axle Left & Right	Saloon RWD 120980/120982		Spring Mounting	GRM12623
	1991.09-1998.10	Front Axle;Rear Axle Left & Right	Saloon RWD 120980/120982	Height:30mm	Spring Mounting	GRM12589
	1991.09-1998.10	Front Axle;Rear Axle Left & Right	Saloon RWD 120980/120982	Height:35mm	Spring Mounting	GRM12590
	1991.09-1998.10	Rear Axle Left & Right Lower Outer	Saloon RWD 120980/120982		Knuckle Bushing	GRM10452
	1992.09-1999.02	Rear Axle Left & Right	Coupe RWD 120980/120982		Spring Mounting	GRM12623
	1992.09-1999.02	Front Axle;Rear Axle Left & Right	Coupe RWD 120980/120982	Height:30mm	Spring Mounting	GRM12589
	1992.09-1999.02	Front Axle;Rear Axle Left & Right	Coupe RWD 120980/120982	Height:35mm	Spring Mounting	GRM12590
	1992.09-1999.02	Rear Axle Left & Right Lower Outer	Coupe RWD 120980/120982		Knuckle Bushing	GRM10452
6.0 (390 kw)	2014.02-2020.07	Rear Axle Left & Right Lower Outer	Saloon RWD 277980		Knuckle Bushing	GRM10452
	2014.02-2020.07	Rear Axle Left & Right Lower	Saloon RWD 277980		Bushing,axle beam	GRM30272
S600 Maybach						
6.0 (390 kw)	2015.01-2018.11	Rear Axle Left & Right Lower Outer	Saloon RWD 277980		Knuckle Bushing	GRM10452
	2015.01-2018.11	Rear Axle Left & Right Lower	Saloon RWD 277980		Bushing,axle beam	GRM30272
S63 AMG						
4.0 (450 kw)	2017.05-2020.07	Rear Axle Left & Right Lower Outer	Saloon 4WD 177980		Knuckle Bushing	GRM10452
	2017.05-2020.07	Rear Axle Left & Right Lower Outer	Saloon RWD 177980		Knuckle Bushing	GRM10452
	2017.05-2020.07	Rear Axle Left & Right Lower	Saloon 4WD 177980		Bushing,axle beam	GRM30272
	2017.05-2020.07	Rear Axle Left & Right Lower	Saloon RWD 177980		Bushing,axle beam	GRM30272
	2017.10-2020.07	Rear Axle Left & Right Lower Outer	Cabriolet 4WD 177980		Knuckle Bushing	GRM10452
	2017.10-2020.07	Rear Axle Left & Right Lower Outer	Coupe 4WD 177980		Knuckle Bushing	GRM10452
	2017.10-2020.07	Rear Axle Left & Right Lower	Cabriolet 4WD 177980		Bushing,axle beam	GRM30272
	2017.10-2020.07	Rear Axle Left & Right Lower	Coupe 4WD 177980		Bushing,axle beam	GRM30272
5.5 (400 kw)	2010.10-2013.07	Rear Axle Left & Right Lower Outer	Saloon RWD 157980		Knuckle Bushing	GRM10452
	2010.10-2013.07	Rear Axle Left & Right Lower	Saloon RWD 157980		Bushing,axle beam	GRM30272
5.5 (420 kw)	2010.10-2013.12	Rear Axle Left & Right Lower Outer	Saloon RWD 157980		Knuckle Bushing	GRM10452
	2010.10-2013.12	Rear Axle Left & Right Lower	Saloon RWD 157980		Bushing,axle beam	GRM30272
5.5 (430 kw)	2013.07-2017.05	Rear Axle Left & Right Lower Outer	Saloon 4WD 157985		Knuckle Bushing	GRM10452
	2013.07-2017.05	Rear Axle Left & Right Lower Outer	Saloon RWD 157985		Knuckle Bushing	GRM10452
	2013.07-2017.05	Rear Axle Left & Right Lower	Saloon 4WD 157985		Bushing,axle beam	GRM30272
	2013.07-2017.05	Rear Axle Left & Right Lower	Saloon RWD 157985		Bushing,axle beam	GRM30272
	2014.04-2017.10	Rear Axle Left & Right Lower Outer	Coupe 4WD 157985		Knuckle Bushing	GRM10452
	2014.04-2017.10	Rear Axle Left & Right Lower	Coupe 4WD 157985		Bushing,axle beam	GRM30272
	2014.07-2017.10	Rear Axle Left & Right Lower Outer	Coupe RWD 157985		Knuckle Bushing	GRM10452
	2014.07-2017.10	Rear Axle Left & Right Lower	Coupe RWD 157985		Bushing,axle beam	GRM30272

	YEAR	FITTING POSITION	BODY STYLE & DRIVE TYPE & ENGINE	REMARKS	PRODUCT	G-AP Ref.
MERCEDES-BENZ **S63 AMG**						
5.5 (430 kw)	2015.11-2017.10	Rear Axle Left & Right Lower Outer	Cabriolet 4WD 157985		Knuckle Bushing	GRM10452
	2015.11-2017.10	Rear Axle Left & Right Lower	Cabriolet 4WD 157985		Bushing,axle beam	GRM30272
	2016.02-2017.10	Rear Axle Left & Right Lower	Cabriolet RWD 157985		Bushing,axle beam	GRM30272
6.2 (386 kw)	2006.12-2013.07	Rear Axle Left & Right Lower Outer	Saloon RWD 156984		Knuckle Bushing	GRM10452
	2006.12-2013.07	Rear Axle Left & Right Lower	Saloon RWD 156984		Bushing,axle beam	GRM30272
6.3 (326 kw)	2001.09-2005.08	Rear Axle Left & Right Lower Outer	Saloon RWD 137980		Knuckle Bushing	GRM10452
	2001.09-2005.08	Rear Axle Left & Right Lower	Saloon RWD 137980		Bushing,axle beam	GRM30272
S65 AMG						
6.0 (450 kw)	2004.03-2005.08	Rear Axle Left & Right Lower Outer	Saloon RWD 275980		Knuckle Bushing	GRM10452
	2004.03-2005.08	Rear Axle Left & Right Lower	Saloon RWD 275980		Bushing,axle beam	GRM30272
	2005.12-2013.07	Rear Axle Left & Right Lower Outer	Saloon RWD 275982		Knuckle Bushing	GRM10452
	2005.12-2013.07	Rear Axle Left & Right Lower	Saloon RWD 275982		Bushing,axle beam	GRM30272
6.0 (463 kw)	2010.10-2013.12	Rear Axle Left & Right Lower Outer	Saloon RWD 275982		Knuckle Bushing	GRM10452
	2010.10-2013.12	Rear Axle Left & Right Lower	Saloon RWD 275982		Bushing,axle beam	GRM30272
	2014.02-2019.11	Rear Axle Left & Right Lower Outer	Saloon RWD 279980		Knuckle Bushing	GRM10452
	2014.02-2019.11	Rear Axle Left & Right Lower	Saloon RWD 279980		Bushing,axle beam	GRM30272
	2014.07-2019.05	Rear Axle Left & Right Lower Outer	Coupe RWD 279980		Knuckle Bushing	GRM10452
	2014.07-2019.05	Rear Axle Left & Right Lower	Coupe RWD 279980		Bushing,axle beam	GRM30272
	2016.04-2019.05	Rear Axle Left & Right Lower Outer	Cabriolet RWD 279980		Knuckle Bushing	GRM10452
	2016.04-2019.05	Rear Axle Left & Right Lower	Cabriolet RWD 279980		Bushing,axle beam	GRM30272
S650 Maybach						
6.0 (390 kw)	2019.03-2020.07	Rear Axle Left & Right Lower Outer	Saloon RWD 277980		Knuckle Bushing	GRM10452
6.0 (463 kw)	2017.07-2020.07	Rear Axle Left & Right Lower Outer	Saloon RWD 279980		Knuckle Bushing	GRM10452
	2017.07-2020.07	Rear Axle Left & Right Lower	Saloon RWD 279980		Bushing,axle beam	GRM30272
	2017.08-2019.05	Rear Axle Left & Right Lower	Cabriolet RWD 279980		Bushing,axle beam	GRM30272
SL280						
2.8 (142 kw)	1993.06-1998.05	Front	Cabriolet RWD 104943		Holder,exhaust system	GRM12309
	1993.06-1998.05	Front Axle	Cabriolet RWD 104943		Rubber Buffer,shock absorber	GRM12605
	1993.06-1998.05	Rear Axle Left & Right Lower Outer	Cabriolet RWD 104943		Knuckle Bushing	GRM10452
2.8 (150 kw)	1998.06-2001.07	Front	Cabriolet RWD 112923		Holder,exhaust system	GRM12309
	1998.06-2001.07	Front Axle	Cabriolet RWD 112923		Rubber Buffer,shock absorber	GRM12605
	1998.06-2001.07	Rear Axle Left & Right Lower Outer	Cabriolet RWD 112923		Knuckle Bushing	GRM10452
3.0 (170 kw)	2007.08-2012.01	Rear Axle Left & Right Lower Outer	Cabriolet RWD 272949		Knuckle Bushing	GRM10452
	2007.08-2012.01	Rear Axle Left & Right Lower	Cabriolet RWD 272949		Bushing,axle beam	GRM30272
	2007.08-2012.01	Rear Axle Left & Right Outer	Cabriolet RWD 272949		Bushing,axle beam	GRM30271
SL300						
3.0 (170 kw)	2009.06-2012.01	Rear Axle Left & Right Lower Outer	Cabriolet RWD 272949		Knuckle Bushing	GRM10452
	2009.06-2012.01	Rear Axle Left & Right Lower	Cabriolet RWD 272949		Bushing,axle beam	GRM30272
	2009.06-2012.01	Rear Axle Left & Right Outer	Cabriolet RWD 272949		Bushing,axle beam	GRM30271
SL320						
3.2 (165 kw)	1998.06-2001.07	Front	Cabriolet RWD 112943		Holder,exhaust system	GRM12309
	1998.06-2001.07	Front Axle	Cabriolet RWD 112943		Rubber Buffer,shock absorber	GRM12605
	1998.06-2001.07	Rear Axle Left & Right Lower Outer	Cabriolet RWD 112943		Knuckle Bushing	GRM10452
3.2 (170 kw)	1994.01-1998.05	Front	Cabriolet RWD 104991		Holder,exhaust system	GRM12309
	1994.01-1998.05	Front Axle	Cabriolet RWD 104991		Rubber Buffer,shock absorber	GRM12605
	1994.01-1998.05	Rear Axle Left & Right Lower Outer	Cabriolet RWD 104991		Knuckle Bushing	GRM10452
SL350						
3.5 (200 kw)	2006.03-2008.11	Rear Axle Left & Right Lower Outer	Cabriolet RWD 272966		Knuckle Bushing	GRM10452
	2006.03-2008.11	Rear Axle Left & Right Lower	Cabriolet RWD 272966		Bushing,axle beam	GRM30272
	2006.03-2008.11	Rear Axle Left & Right Outer	Cabriolet RWD 272966		Bushing,axle beam	GRM30271
3.5 (225 kw)	2011.12-2017.12	Rear Axle Left & Right Lower Outer	Cabriolet RWD 276954		Knuckle Bushing	GRM10452
	2011.12-2017.12	Rear Axle Left & Right Lower	Cabriolet RWD 276954		Bushing,axle beam	GRM30272
3.5 (232 kw)	2008.04-2012.01	Rear Axle Left & Right Lower Outer	Cabriolet RWD 272968		Knuckle Bushing	GRM10452
	2008.04-2012.01	Rear Axle Left & Right Lower	Cabriolet RWD 272968		Bushing,axle beam	GRM30272
	2008.04-2012.01	Rear Axle Left & Right Outer	Cabriolet RWD 272968		Bushing,axle beam	GRM30271
3.7 (180 kw)	2002.08-2005.07	Rear Axle Left & Right Lower Outer	Cabriolet RWD 112973		Knuckle Bushing	GRM10452
	2002.08-2005.07	Rear Axle Left & Right Lower	Cabriolet RWD 112973		Bushing,axle beam	GRM30272
	2002.08-2005.07	Rear Axle Left & Right Outer	Cabriolet RWD 112973		Bushing,axle beam	GRM30271
SL400						
3.0 (245 kw)	2014.04-2016.03	Rear Axle Left & Right Lower Outer	Cabriolet RWD 276825		Knuckle Bushing	GRM10452
	2014.04-2016.03	Rear Axle Left & Right Lower	Cabriolet RWD 276825		Bushing,axle beam	GRM30272
3.0 (270 kw)	2016.01-2020.04	Rear Axle Left & Right Lower Outer	Cabriolet RWD 276825		Knuckle Bushing	GRM10452
	2016.01-2020.04	Rear Axle Left & Right Lower	Cabriolet RWD 276825		Bushing,axle beam	GRM30272

	YEAR	FITTING POSITION	BODY STYLE & DRIVE TYPE & ENGINE	REMARKS	PRODUCT	G-AP Ref.
MERCEDES-BENZ						
SL500						
4.7 (320 kw)	2011.12-2020.04	Rear Axle Left & Right Lower Outer	Cabriolet RWD 278927		Knuckle Bushing	GRM10452
	2011.12-2020.04	Rear Axle Left & Right Lower	Cabriolet RWD 278927		Bushing,axle beam	GRM30272
4.7 (335 kw)	2015.04-2020.04	Rear Axle Left & Right Lower Outer	Cabriolet RWD 278927		Knuckle Bushing	GRM10452
	2015.04-2020.04	Rear Axle Left & Right Lower	Cabriolet RWD 278927		Bushing,axle beam	GRM30272
5.0 (225 kw)	1998.06-2002.12	Front	Cabriolet RWD 113961		Holder,exhaust system	GRM12309
	1998.06-2002.12	Front Axle	Cabriolet RWD 113961		Rubber Buffer,shock absorber	GRM12605
	1998.06-2002.12	Rear Axle Left & Right Lower Outer	Cabriolet RWD 113961		Knuckle Bushing	GRM10452
	2001.08-2012.01	Rear Axle Left & Right Lower Outer	Cabriolet RWD 113963		Knuckle Bushing	GRM10452
	2001.08-2012.01	Rear Axle Left & Right Lower	Cabriolet RWD 113963		Bushing,axle beam	GRM30272
	2001.08-2012.01	Rear Axle Left & Right Outer	Cabriolet RWD 113963		Bushing,axle beam	GRM30271
5.0 (235 kw)	1992.09-2003.12	Front	Cabriolet RWD 119972/119982		Holder,exhaust system	GRM12309
	1992.09-2003.12	Front Axle	Cabriolet RWD 119972/119982		Rubber Buffer,shock absorber	GRM12605
	1992.09-2003.12	Rear Axle Left & Right Lower Outer	Cabriolet RWD 119972/119982		Knuckle Bushing	GRM10452
5.5 (285 kw)	2006.03-2012.01	Rear Axle Left & Right Lower Outer	Cabriolet RWD 273965		Knuckle Bushing	GRM10452
	2006.03-2012.01	Rear Axle Left & Right Lower	Cabriolet RWD 273965		Bushing,axle beam	GRM30272
	2006.03-2012.01	Rear Axle Left & Right Outer	Cabriolet RWD 273965		Bushing,axle beam	GRM30271
SL55 AMG						
5.4 (260 kw)	1999.08-2001.10	Rear Axle Left & Right Lower Outer	Cabriolet RWD 113995		Knuckle Bushing	GRM10452
5.4 (350 kw)	2001.08-2002.07	Rear Axle Left & Right Upper	Cabriolet RWD 113992		Knuckle Bushing	GRM10512
	2001.08-2002.07	Rear Axle Left & Right Lower Outer	Cabriolet RWD 113992		Knuckle Bushing	GRM10452
	2001.08-2002.07	Rear Axle Left & Right Lower	Cabriolet RWD 113992		Bushing,axle beam	GRM30272
	2001.08-2002.07	Rear Axle Left & Right Outer	Cabriolet RWD 113992		Bushing,axle beam	GRM30271
5.4 (368 kw)	2002.08-2005.07	Rear Axle Left & Right Upper	Cabriolet RWD 113992		Knuckle Bushing	GRM10512
	2002.08-2005.07	Rear Axle Left & Right Lower Outer	Cabriolet RWD 113992		Knuckle Bushing	GRM10452
	2002.08-2005.07	Rear Axle Left & Right Lower	Cabriolet RWD 113992		Bushing,axle beam	GRM30272
	2002.08-2005.07	Rear Axle Left & Right Outer	Cabriolet RWD 113992		Bushing,axle beam	GRM30271
5.4 (380 kw)	2006.03-2012.01	Rear Axle Left & Right Lower Outer	Cabriolet RWD 113995		Knuckle Bushing	GRM10452
	2006.03-2012.01	Rear Axle Left & Right Lower	Cabriolet RWD 113995		Bushing,axle beam	GRM30272
	2006.03-2012.01	Rear Axle Left & Right Outer	Cabriolet RWD 113995		Bushing,axle beam	GRM30271
SL60 AMG						
6.0 (280 kw)	1996.06-2001.07	Rear Axle Left & Right Lower Outer	Cabriolet RWD 119972AMG/119982AMG		Knuckle Bushing	GRM10452
SL600						
5.5 (368 kw)	2003.02-2012.01	Rear Axle Left & Right Upper	Cabriolet RWD 275951		Knuckle Bushing	GRM10512
	2003.02-2012.01	Rear Axle Left & Right Lower Outer	Cabriolet RWD 275951		Knuckle Bushing	GRM10452
	2003.02-2012.01	Rear Axle Left & Right Lower	Cabriolet RWD 275951		Bushing,axle beam	GRM30272
	2003.02-2012.01	Rear Axle Left & Right Outer	Cabriolet RWD 275951		Bushing,axle beam	GRM30271
5.5 (380 kw)	2006.01-2012.01	Rear Axle Left & Right Lower Outer	Cabriolet RWD 275954		Knuckle Bushing	GRM10452
	2006.01-2012.01	Rear Axle Left & Right Lower	Cabriolet RWD 275954		Bushing,axle beam	GRM30272
6.0 (290 kw)	1992.07-2001.10	Front	Cabriolet RWD 120981/120983		Holder,exhaust system	GRM12309
	1992.07-2001.10	Rear Axle Left & Right Lower Outer	Cabriolet RWD 120981/120983		Knuckle Bushing	GRM10452
SL63 AMG						
5.5 (395 kw)	2012.01-2019.05	Rear Axle Left & Right Lower Outer	Cabriolet RWD 157983		Knuckle Bushing	GRM10452
	2012.01-2019.05	Rear Axle Left & Right	Cabriolet RWD 157983		Bushing,axle beam	GRM30531
	2012.01-2019.05	Rear Axle Left & Right Lower	Cabriolet RWD 157983		Bushing,axle beam	GRM30272
5.5 (415 kw)	2012.01-2019.05	Rear Axle Left & Right Lower Outer	Cabriolet RWD 157983		Knuckle Bushing	GRM10452
	2012.01-2019.05	Rear Axle Left & Right	Cabriolet RWD 157983		Bushing,axle beam	GRM30531
	2012.01-2019.05	Rear Axle Left & Right Lower	Cabriolet RWD 157983		Bushing,axle beam	GRM30272
5.5 (420 kw)	2018.07-2019.05	Rear Axle Left & Right Lower Outer	Cabriolet RWD 157983		Knuckle Bushing	GRM10452
	2018.07-2019.05	Rear Axle Left & Right Lower	Cabriolet RWD 157983		Bushing,axle beam	GRM30272
5.5 (430 kw)	2014.04-2019.05	Rear Axle Left & Right Lower Outer	Cabriolet RWD 157983		Knuckle Bushing	GRM10452
	2014.04-2019.05	Rear Axle Left & Right Lower	Cabriolet RWD 157983		Bushing,axle beam	GRM30272
6.2 (386 kw)	2008.03-2012.01	Rear Axle Left & Right Lower Outer	Cabriolet RWD 156981		Knuckle Bushing	GRM10452
	2008.03-2012.01	Rear Axle Left & Right Lower	Cabriolet RWD 156981		Bushing,axle beam	GRM30272
	2008.03-2012.01	Rear Axle Left & Right Outer	Cabriolet RWD 156981		Bushing,axle beam	GRM30271
SL65 AMG						
6.0 (450 kw)	2004.09-2011.12	Rear Axle Left & Right Lower Outer	Cabriolet RWD 275981		Knuckle Bushing	GRM10452
	2004.09-2011.12	Rear Axle Left & Right Lower	Cabriolet RWD 275981		Bushing,axle beam	GRM30272
	2004.09-2011.12	Rear Axle Left & Right Outer	Cabriolet RWD 275981		Bushing,axle beam	GRM30271
6.0 (463 kw)	2012.01-2018.06	Rear Axle Left & Right Lower Outer	Cabriolet RWD 279981		Knuckle Bushing	GRM10452
	2012.01-2018.06	Rear Axle Left & Right	Cabriolet RWD 279981		Bushing,axle beam	GRM30531
	2012.01-2018.06	Rear Axle Left & Right Lower	Cabriolet RWD 279981		Bushing,axle beam	GRM30272
6.0 (493 kw)	2008.07-2012.01	Rear Axle Left & Right Lower Outer	Cabriolet RWD 275983		Knuckle Bushing	GRM10452
	2008.07-2012.01	Rear Axle Left & Right Lower	Cabriolet RWD 275983		Bushing,axle beam	GRM30272

	YEAR	FITTING POSITION	BODY STYLE & DRIVE TYPE & ENGINE	REMARKS	PRODUCT	G-AP Ref.
MERCEDES-BENZ **SL73 AMG**						
7.3 (386 kw)	1999.01-2001.12	Rear Axle Left & Right Lower Outer	Cabriolet RWD 120983AMG		Knuckle Bushing	GRM10452
SLC180						
1.6 (115 kw)	2016.01-	Rear Axle Left & Right Lower Outer	Cabriolet RWD 274910		Knuckle Bushing	GRM10452
	2016.01-	Rear Axle Left & Right Inner	Cabriolet RWD 274910		Bushing,axle beam	GRM35953
	2016.01-	Rear Axle Left & Right Outer	Cabriolet RWD 274910		Bushing,axle beam	GRM17173
	2016.01-	Rear Axle Left & Right Inner	Cabriolet RWD 274910		Bushing Kit,axle beam	GRM30573S
SLC200						
2.0 (135 kw)	2016.01-	Rear Axle Left & Right Lower Outer	Cabriolet RWD 274920		Knuckle Bushing	GRM10452
	2016.01-	Rear Axle Left & Right Inner	Cabriolet RWD 274920		Bushing,axle beam	GRM35953
	2016.01-	Rear Axle Left & Right Outer	Cabriolet RWD 274920		Bushing,axle beam	GRM17173
	2016.01-	Rear Axle Left & Right Inner	Cabriolet RWD 274920		Bushing Kit,axle beam	GRM30573S
SLC250						
2.2 (150 kw)	2016.01-2017.10	Rear Axle Left & Right Lower Outer	Cabriolet RWD 651980		Knuckle Bushing	GRM10452
	2016.01-2017.10	Rear Axle Left & Right Inner	Cabriolet RWD 651980		Bushing,axle beam	GRM35953
	2016.01-2017.10	Rear Axle Left & Right Outer	Cabriolet RWD 651980		Bushing,axle beam	GRM17173
	2016.01-2017.10	Rear Axle Left & Right Inner	Cabriolet RWD 651980		Bushing Kit,axle beam	GRM30573S
SLC300						
2.0 (180 kw)	2016.01-	Rear Axle Left & Right Lower Outer	Cabriolet RWD 274920		Knuckle Bushing	GRM10452
	2016.01-	Rear Axle Left & Right Inner	Cabriolet RWD 274920		Bushing,axle beam	GRM35953
	2016.01-	Rear Axle Left & Right Outer	Cabriolet RWD 274920		Bushing,axle beam	GRM17173
	2016.01-	Rear Axle Left & Right Inner	Cabriolet RWD 274920		Bushing Kit,axle beam	GRM30573S
SLC43 AMG						
3.0 (270 kw)	2016.01-	Rear Axle Left & Right Lower Outer	Cabriolet RWD 276822		Knuckle Bushing	GRM10452
	2016.01-	Rear Axle Left & Right Inner	Cabriolet RWD 276822		Bushing,axle beam	GRM35953
	2016.01-	Rear Axle Left & Right Outer	Cabriolet RWD 276822		Bushing,axle beam	GRM17173
	2016.01-	Rear Axle Left & Right Inner	Cabriolet RWD 276822		Bushing Kit,axle beam	GRM30573S
3.0 (287 kw)	2018.06-	Rear Axle Left & Right Lower Outer	Cabriolet RWD 276822		Knuckle Bushing	GRM10452
	2018.06-	Rear Axle Left & Right Inner	Cabriolet RWD 276822		Bushing,axle beam	GRM35953
	2018.06-	Rear Axle Left & Right Outer	Cabriolet RWD 276822		Bushing,axle beam	GRM17173
	2018.06-	Rear Axle Left & Right Inner	Cabriolet RWD 276822		Bushing Kit,axle beam	GRM30573S
SLK200						
1.8 (120 kw)	2004.03-2011.02	Rear Axle Left & Right Upper	Cabriolet RWD 271944	Inner diameter:63.5mm	Spring Mounting	GRM12629
	2004.03-2011.02	Rear Axle Left & Right Upper	Cabriolet RWD 271944	Inner diameter:66mm	Spring Mounting	GRM12631
	2004.03-2011.02	Rear Axle Left & Right Upper	Cabriolet RWD 271944	Inner diameter:64.5mm	Spring Mounting	GRM12632
	2004.03-2011.02	Rear Axle Left & Right Lower Outer	Cabriolet RWD 271944		Knuckle Bushing	GRM10452
	2004.03-2011.02	Rear Axle Left & Right Inner	Cabriolet RWD 271944		Bushing,axle beam	GRM35953
	2004.03-2011.02	Rear Axle Left & Right Outer	Cabriolet RWD 271944		Bushing,axle beam	GRM12661
	2004.03-2011.02	Rear Axle Left & Right Outer	Cabriolet RWD 271944		Bushing,axle beam	GRM17173
	2004.03-2011.02	Rear Axle Left & Right Inner	Cabriolet RWD 271944		Bushing Kit,axle beam	GRM30573S
	2004.03-2011.02	Front Axle Left & Right	Cabriolet RWD 271944		Steering Bushing	GRM36918
1.8 (135 kw)	2008.01-2011.02	Rear Axle Left & Right Upper	Cabriolet RWD 271954	Inner diameter:63.5mm	Spring Mounting	GRM12629
	2008.01-2011.02	Rear Axle Left & Right Upper	Cabriolet RWD 271954	Inner diameter:66mm	Spring Mounting	GRM12631
	2008.01-2011.02	Rear Axle Left & Right Upper	Cabriolet RWD 271954	Inner diameter:64.5mm	Spring Mounting	GRM12632
	2008.01-2011.02	Rear Axle Left & Right Lower Outer	Cabriolet RWD 271954		Knuckle Bushing	GRM10452
	2008.01-2011.02	Rear Axle Left & Right Inner	Cabriolet RWD 271954		Bushing,axle beam	GRM35953
	2008.01-2011.02	Rear Axle Left & Right Outer	Cabriolet RWD 271954		Bushing,axle beam	GRM12661
	2008.01-2011.02	Rear Axle Left & Right Outer	Cabriolet RWD 271954		Bushing,axle beam	GRM17173
	2008.01-2011.02	Rear Axle Left & Right Inner	Cabriolet RWD 271954		Bushing Kit,axle beam	GRM30573S
	2011.01-	Rear Axle Left & Right Lower Outer	Cabriolet RWD 271861		Knuckle Bushing	GRM10452
	2011.01-	Rear Axle Left & Right Inner	Cabriolet RWD 271861		Bushing,axle beam	GRM35953
	2011.01-	Rear Axle Left & Right Outer	Cabriolet RWD 271861		Bushing,axle beam	GRM17173
	2011.01-	Rear Axle Left & Right Inner	Cabriolet RWD 271861		Bushing Kit,axle beam	GRM30573S
2.0 (100 kw)	1996.09-1999.09	Front Axle	Cabriolet RWD 111946		Bushing Kit	GRM10562S
	1996.09-1999.09	Front Axle Left & Right	Cabriolet RWD 111946		Spring Mounting	GRM12600
	1996.09-1999.09	Rear Axle Left & Right Upper	Cabriolet RWD 111946	Inner diameter:63.5mm	Spring Mounting	GRM12629
	1996.09-1999.09	Rear Axle Left & Right Upper	Cabriolet RWD 111946	Inner diameter:66mm	Spring Mounting	GRM12631
	1996.09-1999.09	Rear Axle Left & Right Upper	Cabriolet RWD 111946	Inner diameter:64.5mm	Spring Mounting	GRM12632
	1996.09-1999.09	Front	Cabriolet RWD 111946		Holder,exhaust system	GRM12309
	1996.09-1999.09	Rear Axle Left & Right Lower Outer	Cabriolet RWD 111946		Knuckle Bushing	GRM10452
	1996.09-1999.09	Rear Axle Left & Right	Cabriolet RWD 111946		Bushing,axle beam	GRM10457
	1996.09-1999.09	Rear Axle Left & Right	Cabriolet RWD 111946		Bushing Kit,axle beam	GRM10551S
2.0 (120 kw)	1999.10-2003.09	Front Axle	Cabriolet RWD 111958		Bushing Kit	GRM10562S
	1999.10-2003.09	Front Axle Left & Right	Cabriolet RWD 111958		Spring Mounting	GRM12600
	1999.10-2003.09	Rear Axle Left & Right Upper	Cabriolet RWD 111958	Inner diameter:63.5mm	Spring Mounting	GRM12629

	YEAR	FITTING POSITION	BODY STYLE & DRIVE TYPE & ENGINE	REMARKS	PRODUCT	G-AP Ref.
MERCEDES-BENZ						
SLK200						
2.0 (120 kw)	1999.10-2003.09	Rear Axle Left & Right Upper	Cabriolet RWD 111958	Inner diameter:66mm	Spring Mounting	GRM12631
	1999.10-2003.09	Rear Axle Left & Right Upper	Cabriolet RWD 111958	Inner diameter:64.5mm	Spring Mounting	GRM12632
	1999.10-2003.09	Rear Axle Left & Right Lower Outer	Cabriolet RWD 111958		Knuckle Bushing	GRM10452
	1999.10-2003.09	Rear Axle Left & Right	Cabriolet RWD 111958		Bushing,axle beam	GRM10457
	1999.10-2003.09	Rear Axle Left & Right	Cabriolet RWD 111958		Bushing Kit,axle beam	GRM10551S
2.0 (135 kw)	2015.04-	Rear Axle Left & Right Lower Outer	Cabriolet RWD 274920		Knuckle Bushing	GRM10452
	2015.04-	Rear Axle Left & Right Inner	Cabriolet RWD 274920		Bushing,axle beam	GRM35953
	2015.04-	Rear Axle Left & Right Outer	Cabriolet RWD 274920		Bushing,axle beam	GRM17173
	2015.04-	Rear Axle Left & Right Inner	Cabriolet RWD 274920		Bushing Kit,axle beam	GRM30573S
2.0 (141 kw)	1996.10-2000.03	Front Axle	Cabriolet RWD 111943		Bushing Kit	GRM10562S
	1996.10-2000.03	Front Axle Left & Right	Cabriolet RWD 111943		Spring Mounting	GRM12600
	1996.10-2000.03	Rear Axle Left & Right Upper	Cabriolet RWD 111943	Inner diameter:63.5mm	Spring Mounting	GRM12629
	1996.10-2000.03	Rear Axle Left & Right Upper	Cabriolet RWD 111943	Inner diameter:66mm	Spring Mounting	GRM12631
	1996.10-2000.03	Rear Axle Left & Right Upper	Cabriolet RWD 111943	Inner diameter:64.5mm	Spring Mounting	GRM12632
	1996.10-2000.03	Rear Axle Left & Right Lower Outer	Cabriolet RWD 111943		Knuckle Bushing	GRM10452
	1996.10-2000.03	Rear Axle Left & Right	Cabriolet RWD 111943		Bushing,axle beam	GRM10457
	1996.10-2000.03	Rear Axle Left & Right	Cabriolet RWD 111943		Bushing Kit,axle beam	GRM10551S
SLK230						
2.3 (142 kw)	1996.09-2000.12	Front Axle	Cabriolet RWD 111973		Bushing Kit	GRM10562S
	1996.09-2000.12	Front Axle Left & Right	Cabriolet RWD 111973		Spring Mounting	GRM12600
	1996.09-2000.12	Rear Axle Left & Right Upper	Cabriolet RWD 111973	Inner diameter:63.5mm	Spring Mounting	GRM12629
	1996.09-2000.12	Rear Axle Left & Right Upper	Cabriolet RWD 111973	Inner diameter:66mm	Spring Mounting	GRM12631
	1996.09-2000.12	Rear Axle Left & Right Upper	Cabriolet RWD 111973	Inner diameter:64.5mm	Spring Mounting	GRM12632
	1996.09-2000.12	Rear Axle Left & Right Lower Outer	Cabriolet RWD 111973		Knuckle Bushing	GRM10452
	1996.09-2000.12	Rear Axle Left & Right	Cabriolet RWD 111973		Bushing,axle beam	GRM10457
	1996.09-2000.12	Rear Axle Left & Right	Cabriolet RWD 111973		Bushing Kit,axle beam	GRM10551S
2.3 (145 kw)	1999.10-2004.01	Front Axle	Cabriolet RWD 111983		Bushing Kit	GRM10562S
	1999.10-2004.01	Front Axle Left & Right	Cabriolet RWD 111983		Spring Mounting	GRM12600
	1999.10-2004.01	Rear Axle Left & Right Upper	Cabriolet RWD 111983	Inner diameter:63.5mm	Spring Mounting	GRM12629
	1999.10-2004.01	Rear Axle Left & Right Upper	Cabriolet RWD 111983	Inner diameter:66mm	Spring Mounting	GRM12631
	1999.10-2004.01	Rear Axle Left & Right Upper	Cabriolet RWD 111983	Inner diameter:64.5mm	Spring Mounting	GRM12632
	1999.10-2004.01	Rear Axle Left & Right Lower Outer	Cabriolet RWD 111983		Knuckle Bushing	GRM10452
	1999.10-2004.01	Rear Axle Left & Right	Cabriolet RWD 111983		Bushing,axle beam	GRM10457
	1999.10-2004.01	Rear Axle Left & Right	Cabriolet RWD 111983		Bushing Kit,axle beam	GRM10551S
SLK250						
1.8 (150 kw)	2011.02-	Rear Axle Left & Right Lower Outer	Cabriolet RWD 271861		Knuckle Bushing	GRM10452
	2011.02-	Rear Axle Left & Right Inner	Cabriolet RWD 271861		Bushing,axle beam	GRM35953
	2011.02-	Rear Axle Left & Right Outer	Cabriolet RWD 271861		Bushing,axle beam	GRM17173
	2011.02-	Rear Axle Left & Right Inner	Cabriolet RWD 271861		Bushing Kit,axle beam	GRM30573S
2.2 (150 kw)	2012.01-	Rear Axle Left & Right Lower Outer	Cabriolet RWD 651980		Knuckle Bushing	GRM10452
	2012.01-	Rear Axle Left & Right Inner	Cabriolet RWD 651980		Bushing,axle beam	GRM35953
	2012.01-	Rear Axle Left & Right Outer	Cabriolet RWD 651980		Bushing,axle beam	GRM17173
	2012.01-	Rear Axle Left & Right Inner	Cabriolet RWD 651980		Bushing Kit,axle beam	GRM30573S
SLK280						
3.0 (170 kw)	2005.01-2010.12	Rear Axle Left & Right Upper	Cabriolet RWD 272942	Inner diameter:63.5mm	Spring Mounting	GRM12629
	2005.01-2010.12	Rear Axle Left & Right Upper	Cabriolet RWD 272942	Inner diameter:66mm	Spring Mounting	GRM12631
	2005.01-2010.12	Rear Axle Left & Right Upper	Cabriolet RWD 272942	Inner diameter:64.5mm	Spring Mounting	GRM12632
	2005.01-2010.12	Rear Axle Left & Right Lower Outer	Cabriolet RWD 272942		Knuckle Bushing	GRM10452
	2005.01-2010.12	Rear Axle Left & Right Inner	Cabriolet RWD 272942		Bushing,axle beam	GRM35953
	2005.01-2010.12	Rear Axle Left & Right Outer	Cabriolet RWD 272942		Bushing,axle beam	GRM12661
	2005.01-2010.12	Rear Axle Left & Right Outer	Cabriolet RWD 272942		Bushing,axle beam	GRM17173
	2005.01-2010.12	Rear Axle Left & Right Inner	Cabriolet RWD 272942		Bushing Kit,axle beam	GRM30573S
	2005.01-2010.12	Front Axle Left & Right	Cabriolet RWD 272942		Steering Bushing	GRM36918
SLK300						
2.0 (180 kw)	2015.07-	Rear Axle Left & Right Lower Outer	Cabriolet RWD 274920		Knuckle Bushing	GRM10452
	2015.07-	Rear Axle Left & Right Inner	Cabriolet RWD 274920		Bushing,axle beam	GRM35953
	2015.07-	Rear Axle Left & Right Outer	Cabriolet RWD 274920		Bushing,axle beam	GRM17173
	2015.07-	Rear Axle Left & Right Inner	Cabriolet RWD 274920		Bushing Kit,axle beam	GRM30573S
3.0 (170 kw)	2009.04-2011.02	Rear Axle Left & Right Upper	Cabriolet RWD 272942	Inner diameter:63.5mm	Spring Mounting	GRM12629
	2009.04-2011.02	Rear Axle Left & Right Upper	Cabriolet RWD 272942	Inner diameter:66mm	Spring Mounting	GRM12631
	2009.04-2011.02	Rear Axle Left & Right Upper	Cabriolet RWD 272942	Inner diameter:64.5mm	Spring Mounting	GRM12632
	2009.04-2011.02	Rear Axle Left & Right Lower Outer	Cabriolet RWD 272942		Knuckle Bushing	GRM10452
	2009.04-2011.02	Rear Axle Left & Right Inner	Cabriolet RWD 272942		Bushing,axle beam	GRM35953
	2009.04-2011.02	Rear Axle Left & Right Outer	Cabriolet RWD 272942		Bushing,axle beam	GRM12661

	YEAR	FITTING POSITION	BODY STYLE & DRIVE TYPE & ENGINE	REMARKS	PRODUCT	G-AP Ref.
MERCEDES-BENZ						
SLK300						
3.0 (170 kw)	2009.04-2011.02	Rear Axle Left & Right Outer	Cabriolet RWD 272942		Bushing,axle beam	**GRM17173**
	2009.04-2011.02	Rear Axle Left & Right Inner	Cabriolet RWD 272942		Bushing Kit,axle beam	**GRM30573S**
SLK32 AMG						
3.2 (260 kw)	2000.04-2004.01	Front Axle	Cabriolet RWD 112960		Bushing Kit	**GRM10562S**
	2000.04-2004.01	Front Axle Left & Right	Cabriolet RWD 112960		Spring Mounting	**GRM12600**
	2000.04-2004.01	Rear Axle Left & Right Upper	Cabriolet RWD 112960	Inner diameter:63.5mm	Spring Mounting	**GRM12629**
	2000.04-2004.01	Rear Axle Left & Right Upper	Cabriolet RWD 112960	Inner diameter:66mm	Spring Mounting	**GRM12631**
	2000.04-2004.01	Rear Axle Left & Right Upper	Cabriolet RWD 112960	Inner diameter:64.5mm	Spring Mounting	**GRM12632**
	2000.04-2004.01	Rear Axle Left & Right Lower Outer	Cabriolet RWD 112960		Knuckle Bushing	**GRM10452**
	2000.04-2004.01	Rear Axle Left & Right	Cabriolet RWD 112960		Bushing,axle beam	**GRM11558**
SLK320						
3.2 (160 kw)	1999.10-2004.01	Front Axle	Cabriolet RWD 112947		Bushing Kit	**GRM10562S**
	1999.10-2004.01	Front Axle Left & Right	Cabriolet RWD 112947		Spring Mounting	**GRM12600**
	1999.10-2004.01	Rear Axle Left & Right Upper	Cabriolet RWD 112947	Inner diameter:63.5mm	Spring Mounting	**GRM12629**
	1999.10-2004.01	Rear Axle Left & Right Upper	Cabriolet RWD 112947	Inner diameter:66mm	Spring Mounting	**GRM12631**
	1999.10-2004.01	Rear Axle Left & Right Upper	Cabriolet RWD 112947	Inner diameter:64.5mm	Spring Mounting	**GRM12632**
	1999.10-2004.01	Rear Axle Left & Right Lower Outer	Cabriolet RWD 112947		Knuckle Bushing	**GRM10452**
	1999.10-2004.01	Rear Axle Left & Right	Cabriolet RWD 112947		Bushing,axle beam	**GRM11558**
SLK350						
3.5 (200 kw)	2004.06-2011.02	Rear Axle Left & Right Upper	Cabriolet RWD 272963	Inner diameter:63.5mm	Spring Mounting	**GRM12629**
	2004.06-2011.02	Rear Axle Left & Right Upper	Cabriolet RWD 272963	Inner diameter:66mm	Spring Mounting	**GRM12631**
	2004.06-2011.02	Rear Axle Left & Right Upper	Cabriolet RWD 272963	Inner diameter:64.5mm	Spring Mounting	**GRM12632**
	2004.06-2011.02	Rear Axle Left & Right Lower Outer	Cabriolet RWD 272963		Knuckle Bushing	**GRM10452**
	2004.06-2011.02	Rear Axle Left & Right Inner	Cabriolet RWD 272963		Bushing,axle beam	**GRM35953**
	2004.06-2011.02	Rear Axle Left & Right Outer	Cabriolet RWD 272963		Bushing,axle beam	**GRM12661**
	2004.06-2011.02	Rear Axle Left & Right Outer	Cabriolet RWD 272963		Bushing,axle beam	**GRM17173**
	2004.06-2011.02	Rear Axle Left & Right Inner	Cabriolet RWD 272963		Bushing Kit,axle beam	**GRM30573S**
	2004.06-2011.02	Front Axle Left & Right	Cabriolet RWD 272963		Steering Bushing	**GRM36918**
3.5 (224 kw)	2008.01-2011.02	Rear Axle Left & Right Upper	Cabriolet RWD 272969	Inner diameter:63.5mm	Spring Mounting	**GRM12629**
	2008.01-2011.02	Rear Axle Left & Right Upper	Cabriolet RWD 272969	Inner diameter:66mm	Spring Mounting	**GRM12631**
	2008.01-2011.02	Rear Axle Left & Right Upper	Cabriolet RWD 272969	Inner diameter:64.5mm	Spring Mounting	**GRM12632**
	2008.01-2011.02	Rear Axle Left & Right Lower Outer	Cabriolet RWD 272969		Knuckle Bushing	**GRM10452**
	2008.01-2011.02	Rear Axle Left & Right Inner	Cabriolet RWD 272969		Bushing,axle beam	**GRM35953**
	2008.01-2011.02	Rear Axle Left & Right Outer	Cabriolet RWD 272969		Bushing,axle beam	**GRM12661**
	2008.01-2011.02	Rear Axle Left & Right Outer	Cabriolet RWD 272969		Bushing,axle beam	**GRM17173**
	2008.01-2011.02	Rear Axle Left & Right Inner	Cabriolet RWD 272969		Bushing Kit,axle beam	**GRM30573S**
3.5 (225 kw)	2011.01-	Rear Axle Left & Right Lower Outer	Cabriolet RWD 276956		Knuckle Bushing	**GRM10452**
	2011.01-	Rear Axle Left & Right Inner	Cabriolet RWD 276956		Bushing,axle beam	**GRM35953**
	2011.01-	Rear Axle Left & Right Outer	Cabriolet RWD 276956		Bushing,axle beam	**GRM17173**
	2011.01-	Rear Axle Left & Right Inner	Cabriolet RWD 276956		Bushing Kit,axle beam	**GRM30573S**
SLK55 AMG						
5.4 (265 kw)	2004.06-2011.12	Rear Axle Left & Right Upper	Cabriolet RWD 113989	Inner diameter:63.5mm	Spring Mounting	**GRM12629**
	2004.06-2011.12	Rear Axle Left & Right Upper	Cabriolet RWD 113989	Inner diameter:66mm	Spring Mounting	**GRM12631**
	2004.06-2011.12	Rear Axle Left & Right Upper	Cabriolet RWD 113989	Inner diameter:64.5mm	Spring Mounting	**GRM12632**
	2004.06-2011.12	Rear Axle Left & Right Lower Outer	Cabriolet RWD 113989		Knuckle Bushing	**GRM10452**
	2004.06-2011.12	Rear Axle Left & Right Inner	Cabriolet RWD 113989		Bushing,axle beam	**GRM35953**
	2004.06-2011.12	Rear Axle Left & Right Outer	Cabriolet RWD 113989		Bushing,axle beam	**GRM12661**
	2004.06-2011.12	Rear Axle Left & Right Outer	Cabriolet RWD 113989		Bushing,axle beam	**GRM17173**
	2004.06-2011.12	Rear Axle Left & Right Inner	Cabriolet RWD 113989		Bushing Kit,axle beam	**GRM30573S**
	2004.06-2011.12	Front Axle Left & Right	Cabriolet RWD 113989		Steering Bushing	**GRM36918**
5.4 (294 kw)	2006.06-2011.02	Rear Axle Left & Right Lower Outer	Cabriolet RWD 113989		Knuckle Bushing	**GRM10452**
5.5 (310 kw)	2012.01-	Rear Axle Left & Right Lower Outer	Cabriolet RWD 152980		Knuckle Bushing	**GRM10452**
	2012.01-	Rear Axle Left & Right Inner	Cabriolet RWD 152980		Bushing,axle beam	**GRM35953**
	2012.01-	Rear Axle Left & Right Outer	Cabriolet RWD 152980		Bushing,axle beam	**GRM17173**
	2012.01-	Rear Axle Left & Right Inner	Cabriolet RWD 152980		Bushing Kit,axle beam	**GRM30573S**
Sprinter 208D						
2.1 (60 kw)	2000.04-2006.05	Front Axle	Bus RWD OM 611.987		Protection Boot	**GRM40578**
	2000.04-2006.05	Front Axle	Platform/Chassis RWD OM 611.987		Protection Boot	**GRM40578**
	2000.04-2006.05	Front Axle	Van RWD OM 611.987		Protection Boot	**GRM40578**
	2000.04-2006.05	Rear Axle Left & Right	Bus RWD OM 611.987		Bushing,leaf spring	**GRM10524**
	2000.04-2006.05	Rear Axle Left & Right	Platform/Chassis RWD OM 611.987		Bushing,leaf spring	**GRM10524**
	2000.04-2006.05	Rear Axle Left & Right	Van RWD OM 611.987		Bushing,leaf spring	**GRM10524**
	2000.04-2006.05	Rear Axle	Bus RWD OM 611.987		Bushing,leaf spring	**GRM11566**
	2000.04-2006.05	Rear Axle	Platform/Chassis RWD OM 611.987		Bushing,leaf spring	**GRM11566**

	YEAR	FITTING POSITION	BODY STYLE & DRIVE TYPE & ENGINE	REMARKS	PRODUCT	G-AP Ref.
MERCEDES-BENZ **Sprinter 208D**						
2.1 (60 kw)	2000.04-2006.05	Rear Axle	Van RWD OM 611.987		Bushing,leaf spring	**GRM11566**
	2000.04-2006.05	Rear Axle Upper	Bus RWD OM 611.987		Bushing,leaf spring	**GRM30230**
	2000.04-2006.05	Rear Axle Upper	Platform/Chassis RWD OM 611.987		Bushing,leaf spring	**GRM30230**
	2000.04-2006.05	Rear Axle Upper	Van RWD OM 611.987		Bushing,leaf spring	**GRM30230**
2.3 (58 kw)	1995.01-2000.04	Front Axle	Platform/Chassis RWD OM 601.943		Protection Boot	**GRM40578**
	1995.01-2000.04	Rear Axle Left & Right	Platform/Chassis RWD OM 601.943		Bushing,leaf spring	**GRM10524**
	1995.01-2000.04	Rear Axle	Platform/Chassis RWD OM 601.943		Bushing,leaf spring	**GRM11566**
	1995.01-2000.04	Rear Axle Upper	Platform/Chassis RWD OM 601.943		Bushing,leaf spring	**GRM30230**
	1995.02-2000.04	Front Axle	Bus RWD OM 601.943		Protection Boot	**GRM40578**
	1995.02-2000.04	Front Axle	Van RWD OM 601.943		Protection Boot	**GRM40578**
	1995.02-2000.04	Rear Axle Left & Right	Bus RWD OM 601.943		Bushing,leaf spring	**GRM10524**
	1995.02-2000.04	Rear Axle Left & Right	Van RWD OM 601.943		Bushing,leaf spring	**GRM10524**
	1995.02-2000.04	Rear Axle	Bus RWD OM 601.943		Bushing,leaf spring	**GRM11566**
	1995.02-2000.04	Rear Axle	Van RWD OM 601.943		Bushing,leaf spring	**GRM11566**
	1995.02-2000.04	Rear Axle Upper	Bus RWD OM 601.943		Bushing,leaf spring	**GRM30230**
	1995.02-2000.04	Rear Axle Upper	Van RWD OM 601.943		Bushing,leaf spring	**GRM30230**
2.3 (60 kw)	1996.09-2000.04	Front Axle	Platform/Chassis RWD OM 601.943		Protection Boot	**GRM40578**
	1996.09-2000.04	Rear Axle Left & Right	Platform/Chassis RWD OM 601.943		Bushing,leaf spring	**GRM10524**
	1996.09-2000.04	Rear Axle	Platform/Chassis RWD OM 601.943		Bushing,leaf spring	**GRM11566**
	1996.09-2000.04	Rear Axle Upper	Platform/Chassis RWD OM 601.943		Bushing,leaf spring	**GRM30230**
	1996.10-2000.04	Front Axle	Van RWD OM 601.943		Protection Boot	**GRM40578**
	1996.10-2000.04	Rear Axle Left & Right	Van RWD OM 601.943		Bushing,leaf spring	**GRM10524**
	1996.10-2000.04	Rear Axle	Van RWD OM 601.943		Bushing,leaf spring	**GRM11566**
	1996.10-2000.04	Rear Axle Upper	Van RWD OM 601.943		Bushing,leaf spring	**GRM30230**
Sprinter 209D						
2.2 (65 kw)	2006.06-2009.12	Front Axle	Chassis Cabin RWD 646984		Protection Boot	**GRM40278**
	2006.06-2009.12	Front Axle	Van RWD 646984		Protection Boot	**GRM40278**
	2006.06-2009.12	Rear Axle Left & Right	Chassis Cabin RWD 646984		Bushing,leaf spring	**GRM16386**
	2006.06-2009.12	Rear Axle Left & Right	Van RWD 646984		Bushing,leaf spring	**GRM16386**
	2006.06-2009.12	Rear Axle Left & Right	Chassis Cabin RWD 646984		Bushing,leaf spring	**GRM33429**
	2006.06-2009.12	Rear Axle Left & Right	Van RWD 646984		Bushing,leaf spring	**GRM33429**
	2006.06-2009.12	Front	Chassis Cabin RWD 646984		Bushing,leaf spring	**GRM11567**
	2006.06-2009.12	Front	Van RWD 646984		Bushing,leaf spring	**GRM11567**
Sprinter 210D						
2.2 (70 kw)	2009.03-2013.12	Rear Axle Left & Right	Bus RWD 651955/651956		Bushing,leaf spring	**GRM16386**
	2009.03-2016.12	Front Axle	Van RWD 651955/651956	Engine Code:OM 651.955	Protection Boot	**GRM40278**
	2009.03-2016.12	Front Axle	Chassis Cabin RWD 651955/651956	Engine Code:OM 651.955	Protection Boot	**GRM40278**
	2009.03-2016.12	Rear Axle Left & Right	Van RWD 651955/651956		Bushing,leaf spring	**GRM16386**
	2009.03-2016.12	Rear Axle Left & Right	Chassis Cabin RWD 651955/651956		Bushing,leaf spring	**GRM16386**
	2009.03-2016.12	Rear Axle Left & Right	Van RWD 651955/651956		Bushing,leaf spring	**GRM33429**
	2009.03-2016.12	Rear Axle Left & Right	Chassis Cabin RWD 651955/651956		Bushing,leaf spring	**GRM33429**
	2009.03-2016.12	Front	Van RWD 651955/651956		Bushing,leaf spring	**GRM11567**
	2009.03-2016.12	Front	Chassis Cabin RWD 651955/651956		Bushing,leaf spring	**GRM11567**
2.9 (75 kw)	1997.01-2000.04	Front Axle	Platform/Chassis RWD OM 602.980		Protection Boot	**GRM40578**
	1997.01-2000.04	Front Axle	Van RWD OM 602.980		Protection Boot	**GRM40578**
	1997.01-2000.04	Rear Axle Left & Right	Platform/Chassis RWD OM 602.980		Bushing,leaf spring	**GRM10524**
	1997.01-2000.04	Rear Axle Left & Right	Van RWD OM 602.980		Bushing,leaf spring	**GRM10524**
	1997.01-2000.04	Rear Axle	Platform/Chassis RWD OM 602.980		Bushing,leaf spring	**GRM11566**
	1997.01-2000.04	Rear Axle	Van RWD OM 602.980		Bushing,leaf spring	**GRM11566**
	1997.01-2000.04	Rear Axle Upper	Platform/Chassis RWD OM 602.980		Bushing,leaf spring	**GRM30230**
	1997.01-2000.04	Rear Axle Upper	Van RWD OM 602.980		Bushing,leaf spring	**GRM30230**
	1997.03-2000.04	Front Axle	Bus RWD OM 602.980		Protection Boot	**GRM40578**
	1997.03-2000.04	Rear Axle Left & Right	Bus RWD OM 602.980		Bushing,leaf spring	**GRM10524**
	1997.03-2000.04	Rear Axle	Bus RWD OM 602.980		Bushing,leaf spring	**GRM11566**
	1997.03-2000.04	Rear Axle Upper	Bus RWD OM 602.980		Bushing,leaf spring	**GRM30230**
Sprinter 211D						
2.1 (80 kw)	2000.04-2006.05	Front Axle	Bus RWD OM 611.981		Protection Boot	**GRM40578**
	2000.04-2006.05	Front Axle	Platform/Chassis RWD OM 611.981		Protection Boot	**GRM40578**
	2000.04-2006.05	Front Axle	Van RWD OM 611.981		Protection Boot	**GRM40578**
	2000.04-2006.05	Rear Axle Left & Right	Bus RWD OM 611.981		Bushing,leaf spring	**GRM10524**
	2000.04-2006.05	Rear Axle Left & Right	Platform/Chassis RWD OM 611.981		Bushing,leaf spring	**GRM10524**
	2000.04-2006.05	Rear Axle Left & Right	Van RWD OM 611.981		Bushing,leaf spring	**GRM10524**
	2000.04-2006.05	Rear Axle	Bus RWD OM 611.981		Bushing,leaf spring	**GRM11566**
	2000.04-2006.05	Rear Axle	Platform/Chassis RWD OM 611.981		Bushing,leaf spring	**GRM11566**

	YEAR	FITTING POSITION	BODY STYLE & DRIVE TYPE & ENGINE	REMARKS	PRODUCT	G-AP Ref.
MERCEDES-BENZ **Sprinter 211D**						
2.1 (80 kw)	2000.04-2006.05	Rear Axle	Van RWD OM 611.981		Bushing,leaf spring	**GRM11566**
	2000.04-2006.05	Rear Axle Upper	Bus RWD OM 611.981		Bushing,leaf spring	**GRM30230**
	2000.04-2006.05	Rear Axle Upper	Platform/Chassis RWD OM 611.981		Bushing,leaf spring	**GRM30230**
	2000.04-2006.05	Rear Axle Upper	Van RWD OM 611.981		Bushing,leaf spring	**GRM30230**
2.2 (80 kw)	2006.06-2009.12	Front Axle	Bus RWD 646985		Protection Boot	**GRM40278**
	2006.06-2009.12	Front Axle	Chassis Cabin RWD 646985		Protection Boot	**GRM40278**
	2006.06-2009.12	Front Axle	Van RWD 646985		Protection Boot	**GRM40278**
	2006.06-2009.12	Rear Axle Left & Right	Bus RWD 646985		Bushing,leaf spring	**GRM16386**
	2006.06-2009.12	Rear Axle Left & Right	Chassis Cabin RWD 646985		Bushing,leaf spring	**GRM16386**
	2006.06-2009.12	Rear Axle Left & Right	Van RWD 646985		Bushing,leaf spring	**GRM16386**
	2006.06-2009.12	Rear Axle Left & Right	Bus RWD 646985		Bushing,leaf spring	**GRM33429**
	2006.06-2009.12	Rear Axle Left & Right	Chassis Cabin RWD 646985		Bushing,leaf spring	**GRM33429**
	2006.06-2009.12	Rear Axle Left & Right	Van RWD 646985		Bushing,leaf spring	**GRM33429**
	2006.06-2009.12	Front	Bus RWD 646985		Bushing,leaf spring	**GRM11567**
	2006.06-2009.12	Front	Chassis Cabin RWD 646985		Bushing,leaf spring	**GRM11567**
	2006.06-2009.12	Front	Van RWD 646985		Bushing,leaf spring	**GRM11567**
2.2 (84 kw)	2016.04-2018.12	Front Axle	Bus RWD 651955/651956	Engine Code:OM 651.955	Protection Boot	**GRM40278**
	2016.04-2018.12	Front Axle	Chassis Cabin RWD 651955/651956	Engine Code:OM 651.955	Protection Boot	**GRM40278**
	2016.04-2018.12	Front Axle	Van RWD 651955/651956	Engine Code:OM 651.955	Protection Boot	**GRM40278**
	2016.04-2018.12	Rear Axle Left & Right	Bus RWD 651955/651956		Bushing,leaf spring	**GRM16386**
	2016.04-2018.12	Rear Axle Left & Right	Chassis Cabin RWD 651955/651956		Bushing,leaf spring	**GRM16386**
	2016.04-2018.12	Rear Axle Left & Right	Van RWD 651955/651956		Bushing,leaf spring	**GRM16386**
	2018.02-	Rear Axle Left & Right	Bus RWD 651958		Bushing,leaf spring	**GRM33429**
	2018.02-	Front	Bus RWD 651958		Bushing,leaf spring	**GRM11567**
	2018.02-2021.12	Rear Axle Left & Right	Chassis Cabin FWD 651950/651958		Bushing,leaf spring	**GRM33429**
	2018.02-2021.12	Rear Axle Left & Right	Van FWD 651950/651958		Bushing,leaf spring	**GRM33429**
Sprinter 212D						
2.9 (90 kw)	1995.02-2000.04	Front Axle	Bus RWD OM 602.980 (02.95-.)		Protection Boot	**GRM40578**
	1995.02-2000.04	Front Axle	Platform/Chassis RWD OM 602.980 (02.95-.)		Protection Boot	**GRM40578**
	1995.02-2000.04	Front Axle	Van RWD OM 602.980 (02.95-.)		Protection Boot	**GRM40578**
	1995.02-2000.04	Rear Axle Left & Right	Bus RWD OM 602.980 (02.95-.)		Bushing,leaf spring	**GRM10524**
	1995.02-2000.04	Rear Axle Left & Right	Platform/Chassis RWD OM 602.980 (02.95-.)		Bushing,leaf spring	**GRM10524**
	1995.02-2000.04	Rear Axle Left & Right	Van RWD OM 602.980 (02.95-.)		Bushing,leaf spring	**GRM10524**
	1995.02-2000.04	Rear Axle	Bus RWD OM 602.980 (02.95-.)		Bushing,leaf spring	**GRM11566**
	1995.02-2000.04	Rear Axle	Platform/Chassis RWD OM 602.980 (02.95-.)		Bushing,leaf spring	**GRM11566**
	1995.02-2000.04	Rear Axle	Van RWD OM 602.980 (02.95-.)		Bushing,leaf spring	**GRM11566**
	1995.02-2000.04	Rear Axle Upper	Bus RWD OM 602.980 (02.95-.)		Bushing,leaf spring	**GRM30230**
	1995.02-2000.04	Rear Axle Upper	Platform/Chassis RWD OM 602.980 (02.95-.)		Bushing,leaf spring	**GRM30230**
	1995.02-2000.04	Rear Axle Upper	Van RWD OM 602.980 (02.95-.)		Bushing,leaf spring	**GRM30230**
Sprinter 213D						
2.1 (95 kw)	2000.04-2006.05	Front Axle	Bus RWD OM 611.981		Protection Boot	**GRM40578**
	2000.04-2006.05	Front Axle	Platform/Chassis RWD OM 611.981		Protection Boot	**GRM40578**
	2000.04-2006.05	Front Axle	Van RWD OM 611.981		Protection Boot	**GRM40578**
	2000.04-2006.05	Rear Axle Left & Right	Bus RWD OM 611.981		Bushing,leaf spring	**GRM10524**
	2000.04-2006.05	Rear Axle Left & Right	Platform/Chassis RWD OM 611.981		Bushing,leaf spring	**GRM10524**
	2000.04-2006.05	Rear Axle Left & Right	Van RWD OM 611.981		Bushing,leaf spring	**GRM10524**
	2000.04-2006.05	Rear Axle	Bus RWD OM 611.981		Bushing,leaf spring	**GRM11566**
	2000.04-2006.05	Rear Axle	Platform/Chassis RWD OM 611.981		Bushing,leaf spring	**GRM11566**
	2000.04-2006.05	Rear Axle	Van RWD OM 611.981		Bushing,leaf spring	**GRM11566**
	2000.04-2006.05	Rear Axle Upper	Bus RWD OM 611.981		Bushing,leaf spring	**GRM30230**
	2000.04-2006.05	Rear Axle Upper	Platform/Chassis RWD OM 611.981		Bushing,leaf spring	**GRM30230**
	2000.04-2006.05	Rear Axle Upper	Van RWD OM 611.981		Bushing,leaf spring	**GRM30230**
2.2 (95 kw)	2006.06-2009.12	Front Axle	Chassis Cabin RWD 646986		Protection Boot	**GRM40278**
	2006.06-2009.12	Front Axle	Van RWD 646986		Protection Boot	**GRM40278**
	2006.06-2009.12	Rear Axle Left & Right	Chassis Cabin RWD 646986		Bushing,leaf spring	**GRM16386**
	2006.06-2009.12	Rear Axle Left & Right	Van RWD 646986		Bushing,leaf spring	**GRM16386**
	2006.06-2009.12	Rear Axle Left & Right	Chassis Cabin RWD 646986		Bushing,leaf spring	**GRM33429**
	2006.06-2009.12	Rear Axle Left & Right	Van RWD 646986		Bushing,leaf spring	**GRM33429**
	2006.06-2009.12	Front	Chassis Cabin RWD 646986		Bushing,leaf spring	**GRM11567**
	2006.06-2009.12	Front	Van RWD 646986		Bushing,leaf spring	**GRM11567**
	2006.06-2016.12	Front Axle	Bus RWD 651955/651956/651957	Engine Code:OM 651.956,OM 651.955	Protection Boot	**GRM40278**
	2006.06-2016.12	Rear Axle Left & Right	Bus RWD 651955/651956/651957		Bushing,leaf spring	**GRM16386**
	2009.03-2016.12	Front Axle	Chassis Cabin RWD 651955/651956/651957	Engine Code:OM 651.956	Protection Boot	**GRM40278**
	2009.03-2016.12	Rear Axle Left & Right	Chassis Cabin RWD 651955/651956/651957		Bushing,leaf spring	**GRM16386**

	YEAR	FITTING POSITION	BODY STYLE & DRIVE TYPE & ENGINE	REMARKS	PRODUCT	G-AP Ref.
MERCEDES-BENZ **Sprinter 213D**						
2.2 (95 kw)	2009.03-2018.06	Rear Axle Left & Right	Van RWD 651955/651956/651957		Bushing,leaf spring	**GRM16386**
Sprinter 214						
2.3 (105 kw)	1995.02-2006.05	Front Axle	Bus RWD M 111.979, M 111.984		Protection Boot	**GRM40578**
	1995.02-2006.05	Front Axle	Platform/Chassis RWD M 111.979, M 111.984		Protection Boot	**GRM40578**
	1995.02-2006.05	Front Axle	Van RWD M 111.979, M 111.984		Protection Boot	**GRM40578**
	1995.02-2006.05	Rear Axle Left & Right	Bus RWD M 111.979, M 111.984		Bushing,leaf spring	**GRM10524**
	1995.02-2006.05	Rear Axle Left & Right	Platform/Chassis RWD M 111.979, M 111.984		Bushing,leaf spring	**GRM10524**
	1995.02-2006.05	Rear Axle Left & Right	Van RWD M 111.979, M 111.984		Bushing,leaf spring	**GRM10524**
	1995.02-2006.05	Rear Axle	Bus RWD M 111.979, M 111.984		Bushing,leaf spring	**GRM11566**
	1995.02-2006.05	Rear Axle	Platform/Chassis RWD M 111.979, M 111.984		Bushing,leaf spring	**GRM11566**
	1995.02-2006.05	Rear Axle	Van RWD M 111.979, M 111.984		Bushing,leaf spring	**GRM11566**
	1995.02-2006.05	Rear Axle Upper	Bus RWD M 111.979, M 111.984		Bushing,leaf spring	**GRM30230**
	1995.02-2006.05	Rear Axle Upper	Platform/Chassis RWD M 111.979, M 111.984		Bushing,leaf spring	**GRM30230**
	1995.02-2006.05	Rear Axle Upper	Van RWD M 111.979, M 111.984		Bushing,leaf spring	**GRM30230**
Sprinter 214 NGT						
2.3 (95 kw)	1995.02-2006.05	Front Axle	Bus RWD M 111.979, M 111.984		Protection Boot	**GRM40578**
	1995.02-2006.05	Front Axle	Platform/Chassis RWD M 111.979, M 111.984		Protection Boot	**GRM40578**
	1995.02-2006.05	Front Axle	Van RWD M 111.979, M 111.984		Protection Boot	**GRM40578**
	1995.02-2006.05	Rear Axle Left & Right	Bus RWD M 111.979, M 111.984		Bushing,leaf spring	**GRM10524**
	1995.02-2006.05	Rear Axle Left & Right	Platform/Chassis RWD M 111.979, M 111.984		Bushing,leaf spring	**GRM10524**
	1995.02-2006.05	Rear Axle Left & Right	Van RWD M 111.979, M 111.984		Bushing,leaf spring	**GRM10524**
	1995.02-2006.05	Rear Axle	Bus RWD M 111.979, M 111.984		Bushing,leaf spring	**GRM11566**
	1995.02-2006.05	Rear Axle	Platform/Chassis RWD M 111.979, M 111.984		Bushing,leaf spring	**GRM11566**
	1995.02-2006.05	Rear Axle	Van RWD M 111.979, M 111.984		Bushing,leaf spring	**GRM11566**
Sprinter 214D						
2.2 (105 kw)	2016.04-2018.12	Front Axle	Bus RWD 651955/651956	Engine Code:OM 651.955	Protection Boot	**GRM40278**
	2016.04-2018.12	Front Axle	Chassis Cabin RWD 651955/651956	Engine Code:OM 651.955	Protection Boot	**GRM40278**
	2016.04-2018.12	Rear Axle Left & Right	Bus RWD 651955/651956		Bushing,leaf spring	**GRM16386**
	2016.04-2018.12	Rear Axle Left & Right	Chassis Cabin RWD 651955/651956		Bushing,leaf spring	**GRM16386**
	2016.05-2018.12	Front Axle	Van RWD 651955/651956	Engine Code:OM 651.955	Protection Boot	**GRM40278**
	2016.05-2018.12	Rear Axle Left & Right	Van RWD 651955/651956		Bushing,leaf spring	**GRM16386**
	2018.02-	Rear Axle Left & Right	Bus RWD 651958		Bushing,leaf spring	**GRM33429**
	2018.02-	Front	Bus RWD 651958		Bushing,leaf spring	**GRM11567**
	2018.02-2021.12	Rear Axle Left & Right	Chassis Cabin FWD 651950/651958		Bushing,leaf spring	**GRM33429**
	2018.02-2021.12	Rear Axle Left & Right	Van FWD 651950/651958		Bushing,leaf spring	**GRM33429**
Sprinter 215D						
2.2 (110 kw)	2006.06-2009.12	Front Axle	Bus RWD 646986/646989/646990		Protection Boot	**GRM40278**
	2006.06-2009.12	Front Axle	Chassis Cabin RWD 646986/646989/646990		Protection Boot	**GRM40278**
	2006.06-2009.12	Front Axle	Van RWD 646986/646989/646990		Protection Boot	**GRM40278**
	2006.06-2009.12	Rear Axle Left & Right	Bus RWD 646986/646989/646990		Bushing,leaf spring	**GRM16386**
	2006.06-2009.12	Rear Axle Left & Right	Chassis Cabin RWD 646986/646989/646990		Bushing,leaf spring	**GRM16386**
	2006.06-2009.12	Rear Axle Left & Right	Van RWD 646986/646989/646990		Bushing,leaf spring	**GRM16386**
	2006.06-2009.12	Rear Axle Left & Right	Bus RWD 646986/646989/646990		Bushing,leaf spring	**GRM33429**
	2006.06-2009.12	Rear Axle Left & Right	Chassis Cabin RWD 646986/646989/646990		Bushing,leaf spring	**GRM33429**
	2006.06-2009.12	Rear Axle Left & Right	Van RWD 646986/646989/646990		Bushing,leaf spring	**GRM33429**
	2006.06-2009.12	Front	Bus RWD 646986/646989/646990		Bushing,leaf spring	**GRM11567**
	2006.06-2009.12	Front	Chassis Cabin RWD 646986/646989/646990		Bushing,leaf spring	**GRM11567**
	2006.06-2009.12	Front	Van RWD 646986/646989/646990		Bushing,leaf spring	**GRM11567**
Sprinter 216						
1.8 (115 kw)	2008.09-2018.12	Front Axle	Chassis Cabin RWD 271951		Protection Boot	**GRM40278**
	2008.09-2018.12	Rear Axle Left & Right	Chassis Cabin RWD 271951		Bushing,leaf spring	**GRM16386**
	2008.09-2018.12	Rear Axle Left & Right	Van RWD 271951		Bushing,leaf spring	**GRM16386**
	2009.03-2018.12	Front Axle	Bus RWD 271951		Protection Boot	**GRM40278**
	2009.03-2018.12	Rear Axle Left & Right	Bus RWD 271951		Bushing,leaf spring	**GRM16386**
Sprinter 216D						
2.2 (120 kw)	2009.03-2018.12	Front Axle	Van RWD 651955/651956/651957	Engine Code:OM 651.957	Protection Boot	**GRM40278**
	2009.03-2018.12	Front Axle	Chassis Cabin RWD 651955/651956/651957	Engine Code:OM 651.957	Protection Boot	**GRM40278**
	2009.03-2018.12	Rear Axle Left & Right	Van RWD 651955/651956/651957		Bushing,leaf spring	**GRM16386**
	2009.03-2018.12	Rear Axle Left & Right	Chassis Cabin RWD 651955/651956/651957		Bushing,leaf spring	**GRM16386**
	2009.03-2018.12	Rear Axle Left & Right	Van RWD 651955/651956/651957		Bushing,leaf spring	**GRM33429**
	2009.03-2018.12	Rear Axle Left & Right	Chassis Cabin RWD 651955/651956/651957		Bushing,leaf spring	**GRM33429**
	2009.03-2018.12	Front	Van RWD 651955/651956/651957		Bushing,leaf spring	**GRM11567**
	2009.03-2018.12	Front	Chassis Cabin RWD 651955/651956/651957		Bushing,leaf spring	**GRM11567**
	2009.06-2018.12	Front Axle	Bus RWD 651955/651956/651957	Engine Code:OM 651.955,OM 651.957	Protection Boot	**GRM40278**

	YEAR	FITTING POSITION	BODY STYLE & DRIVE TYPE & ENGINE	REMARKS	PRODUCT	G-AP Ref.
MERCEDES-BENZ **Sprinter 216D**						
2.2 (120 kw)	2009.06-2018.12	Rear Axle Left & Right	Bus RWD 651955/651956/651957		Bushing,leaf spring	**GRM16386**
2.7 (115 kw)	2000.04-2006.05	Front Axle	Bus RWD OM 612.981		Protection Boot	**GRM40578**
	2000.04-2006.05	Front Axle	Platform/Chassis RWD OM 612.981		Protection Boot	**GRM40578**
	2000.04-2006.05	Front Axle	Van RWD OM 612.981		Protection Boot	**GRM40578**
	2000.04-2006.05	Rear Axle Left & Right	Bus RWD OM 612.981		Bushing,leaf spring	**GRM10524**
	2000.04-2006.05	Rear Axle Left & Right	Platform/Chassis RWD OM 612.981		Bushing,leaf spring	**GRM10524**
	2000.04-2006.05	Rear Axle Left & Right	Van RWD OM 612.981		Bushing,leaf spring	**GRM10524**
	2000.04-2006.05	Rear Axle	Bus RWD OM 612.981		Bushing,leaf spring	**GRM11566**
	2000.04-2006.05	Rear Axle	Platform/Chassis RWD OM 612.981		Bushing,leaf spring	**GRM11566**
	2000.04-2006.05	Rear Axle	Van RWD OM 612.981		Bushing,leaf spring	**GRM11566**
	2000.04-2006.05	Rear Axle Upper	Bus RWD OM 612.981		Bushing,leaf spring	**GRM30230**
	2000.04-2006.05	Rear Axle Upper	Platform/Chassis RWD OM 612.981		Bushing,leaf spring	**GRM30230**
	2000.04-2006.05	Rear Axle Upper	Van RWD OM 612.981		Bushing,leaf spring	**GRM30230**
Sprinter 218D						
3.0 (135 kw)	2006.06-2009.12	Front Axle	Chassis Cabin RWD 642896/642992/642993		Protection Boot	**GRM40278**
	2006.06-2009.12	Front Axle	Van RWD 642896/642992		Protection Boot	**GRM40278**
	2006.06-2009.12	Rear Axle Left & Right	Chassis Cabin RWD 642896/642992/642993		Bushing,leaf spring	**GRM16386**
	2006.06-2009.12	Rear Axle Left & Right	Van RWD 642896/642992		Bushing,leaf spring	**GRM16386**
	2006.06-2009.12	Rear Axle Left & Right	Chassis Cabin RWD 642896/642992/642993		Bushing,leaf spring	**GRM33429**
	2006.06-2009.12	Rear Axle Left & Right	Van RWD 642896/642992		Bushing,leaf spring	**GRM33429**
	2006.06-2009.12	Front	Chassis Cabin RWD 642896/642992/642993		Bushing,leaf spring	**GRM11567**
	2006.06-2009.12	Front	Van RWD 642896/642992		Bushing,leaf spring	**GRM11567**
Sprinter 219D						
3.0 (140 kw)	2009.03-2018.12	Front Axle	Van RWD 642896/642992	Engine Code:OM 642.992	Protection Boot	**GRM40278**
	2009.03-2018.12	Front Axle	Chassis Cabin RWD 642896/642992	Engine Code:OM 642.992	Protection Boot	**GRM40278**
	2009.03-2018.12	Rear Axle Left & Right	Van RWD 642896/642992		Bushing,leaf spring	**GRM16386**
	2009.03-2018.12	Rear Axle Left & Right	Chassis Cabin RWD 642896/642992		Bushing,leaf spring	**GRM16386**
Sprinter 224						
3.5 (190 kw)	2006.06-2013.12	Front Axle	Bus RWD 272979		Protection Boot	**GRM40278**
	2006.06-2013.12	Rear Axle Left & Right	Bus RWD 272979		Bushing,leaf spring	**GRM16386**
	2006.06-2013.12	Rear Axle Left & Right	Bus RWD 272979		Bushing,leaf spring	**GRM33429**
	2006.06-2013.12	Front	Bus RWD 272979		Bushing,leaf spring	**GRM11567**
	2006.06-2016.12	Front Axle	Chassis Cabin RWD 272979		Protection Boot	**GRM40278**
	2006.06-2016.12	Front Axle	Van RWD 272979		Protection Boot	**GRM40278**
	2006.06-2016.12	Rear Axle Left & Right	Chassis Cabin RWD 272979		Bushing,leaf spring	**GRM16386**
	2006.06-2016.12	Rear Axle Left & Right	Van RWD 272979		Bushing,leaf spring	**GRM16386**
	2006.06-2016.12	Rear Axle Left & Right	Chassis Cabin RWD 272979		Bushing,leaf spring	**GRM33429**
	2006.06-2016.12	Rear Axle Left & Right	Van RWD 272979		Bushing,leaf spring	**GRM33429**
	2006.06-2016.12	Front	Chassis Cabin RWD 272979		Bushing,leaf spring	**GRM11567**
	2006.06-2016.12	Front	Van RWD 272979		Bushing,leaf spring	**GRM11567**
Sprinter 308D						
2.1 (60 kw)	2000.04-2006.05	Front Axle	Platform/Chassis RWD OM 611.987		Protection Boot	**GRM40578**
	2000.04-2006.05	Front Axle	Bus RWD OM 611.987		Protection Boot	**GRM40578**
	2000.04-2006.05	Front Axle	Van RWD OM 611.987		Protection Boot	**GRM40578**
	2000.04-2006.05	Rear Axle Left & Right	Platform/Chassis RWD OM 611.987		Bushing,leaf spring	**GRM10524**
	2000.04-2006.05	Rear Axle Left & Right	Bus RWD OM 611.987		Bushing,leaf spring	**GRM10524**
	2000.04-2006.05	Rear Axle Left & Right	Van RWD OM 611.987		Bushing,leaf spring	**GRM10524**
	2000.04-2006.05	Rear Axle	Platform/Chassis RWD OM 611.987		Bushing,leaf spring	**GRM11566**
	2000.04-2006.05	Rear Axle	Bus RWD OM 611.987		Bushing,leaf spring	**GRM11566**
	2000.04-2006.05	Rear Axle	Van RWD OM 611.987		Bushing,leaf spring	**GRM11566**
	2000.04-2006.05	Rear Axle Upper	Platform/Chassis RWD OM 611.987		Bushing,leaf spring	**GRM30230**
	2000.04-2006.05	Rear Axle Upper	Bus RWD OM 611.987		Bushing,leaf spring	**GRM30230**
	2000.04-2006.05	Rear Axle Upper	Van RWD OM 611.987		Bushing,leaf spring	**GRM30230**
2.3 (58 kw)	1995.02-2000.04	Front Axle	Bus RWD OM 601.943		Protection Boot	**GRM40578**
	1995.02-2000.04	Front Axle	Van RWD OM 601.943		Protection Boot	**GRM40578**
	1995.02-2000.04	Front Axle	Platform/Chassis RWD OM 601.943		Protection Boot	**GRM40578**
	1995.02-2000.04	Rear Axle Left & Right	Bus RWD OM 601.943		Bushing,leaf spring	**GRM10524**
	1995.02-2000.04	Rear Axle Left & Right	Van RWD OM 601.943		Bushing,leaf spring	**GRM10524**
	1995.02-2000.04	Rear Axle Left & Right	Platform/Chassis RWD OM 601.943		Bushing,leaf spring	**GRM10524**
	1995.02-2000.04	Rear Axle	Bus RWD OM 601.943		Bushing,leaf spring	**GRM11566**
	1995.02-2000.04	Rear Axle	Van RWD OM 601.943		Bushing,leaf spring	**GRM11566**
	1995.02-2000.04	Rear Axle	Platform/Chassis RWD OM 601.943		Bushing,leaf spring	**GRM11566**
	1995.02-2000.04	Rear Axle Upper	Bus RWD OM 601.943		Bushing,leaf spring	**GRM30230**
	1995.02-2000.04	Rear Axle Upper	Van RWD OM 601.943		Bushing,leaf spring	**GRM30230**

	YEAR	FITTING POSITION	BODY STYLE & DRIVE TYPE & ENGINE	REMARKS	PRODUCT	G-AP Ref.
MERCEDES-BENZ **Sprinter 308D**						
2.3 (58 kw)	1995.02-2000.04	Rear Axle Upper	Platform/Chassis RWD OM 601.943		Bushing,leaf spring	GRM30230
2.3 (60 kw)	1995.02-2000.04	Front Axle	Van RWD OM 601.943		Protection Boot	GRM40578
	1995.02-2000.04	Rear Axle Left & Right	Van RWD OM 601.943		Bushing,leaf spring	GRM10524
	1995.02-2000.04	Rear Axle	Van RWD OM 601.943		Bushing,leaf spring	GRM11566
	1995.02-2000.04	Rear Axle Upper	Van RWD OM 601.943		Bushing,leaf spring	GRM30230
	1996.11-2000.04	Front Axle	Platform/Chassis RWD OM 601.943		Protection Boot	GRM40578
	1996.11-2000.04	Rear Axle Left & Right	Platform/Chassis RWD OM 601.943		Bushing,leaf spring	GRM10524
	1996.11-2000.04	Rear Axle	Platform/Chassis RWD OM 601.943		Bushing,leaf spring	GRM11566
	1996.11-2000.04	Rear Axle Upper	Platform/Chassis RWD OM 601.943		Bushing,leaf spring	GRM30230
Sprinter 308E						
ET (40 kw)	1996.01-2006.05	Front Axle	Bus RWD		Protection Boot	GRM40578
Sprinter 309D						
2.2 (65 kw)	2006.06-2009.12	Front Axle	Chassis Cabin RWD 646984		Protection Boot	GRM40278
	2006.06-2009.12	Front Axle	Van RWD 646984		Protection Boot	GRM40278
	2006.06-2009.12	Rear Axle Left & Right	Chassis Cabin RWD 646984		Bushing,leaf spring	GRM16386
	2006.06-2009.12	Rear Axle Left & Right	Van RWD 646984		Bushing,leaf spring	GRM16386
	2006.06-2009.12	Rear Axle Left & Right	Chassis Cabin RWD 646984		Bushing,leaf spring	GRM33429
	2006.06-2009.12	Rear Axle Left & Right	Van RWD 646984		Bushing,leaf spring	GRM33429
	2006.06-2009.12	Front	Chassis Cabin RWD 646984		Bushing,leaf spring	GRM11567
	2006.06-2009.12	Front	Van RWD 646984		Bushing,leaf spring	GRM11567
Sprinter 310D						
2.2 (70 kw)	2009.03-2013.12	Front Axle	Bus RWD 651955/651956	Engine Code:OM 651.955	Protection Boot	GRM40278
	2009.03-2013.12	Rear Axle Left & Right	Bus RWD 651955/651956		Bushing,leaf spring	GRM16386
	2009.03-2013.12	Rear Axle Left & Right	Bus RWD 651955/651956		Bushing,leaf spring	GRM33429
	2009.03-2013.12	Front	Bus RWD 651955/651956		Bushing,leaf spring	GRM11567
	2009.03-2016.12	Front Axle	Chassis Cabin RWD 651955/651956	Engine Code:OM 651.955	Protection Boot	GRM40278
	2009.03-2016.12	Rear Axle Left & Right	Chassis Cabin RWD 651955/651956		Bushing,leaf spring	GRM16386
	2009.03-2016.12	Rear Axle Left & Right	Chassis Cabin RWD 651955/651956		Bushing,leaf spring	GRM33429
	2009.03-2016.12	Front	Chassis Cabin RWD 651955/651956		Bushing,leaf spring	GRM11567
	2009.03-2018.06	Front Axle	Van RWD 651955/651956	Engine Code:OM 651.955	Protection Boot	GRM40278
	2009.03-2018.06	Rear Axle Left & Right	Van RWD 651955/651956		Bushing,leaf spring	GRM16386
	2009.03-2018.06	Rear Axle Left & Right	Van RWD 651955/651956		Bushing,leaf spring	GRM33429
	2009.03-2018.06	Front	Van RWD 651955/651956		Bushing,leaf spring	GRM11567
2.9 (75 kw)	1995.02-2000.04	Front Axle	Van RWD OM 602.980		Protection Boot	GRM40578
	1995.02-2000.04	Rear Axle Left & Right	Van RWD OM 602.980		Bushing,leaf spring	GRM10524
	1995.02-2000.04	Rear Axle	Van RWD OM 602.980		Bushing,leaf spring	GRM11566
	1995.02-2000.04	Rear Axle Upper	Van RWD OM 602.980		Bushing,leaf spring	GRM30230
	1997.01-1999.12	Rear Axle Left & Right	Bus RWD OM 602.980		Bushing,leaf spring	GRM10524
	1997.01-1999.12	Rear Axle Upper	Bus RWD OM 602.980		Bushing,leaf spring	GRM30230
	1997.01-2000.04	Front Axle	Platform/Chassis RWD OM 602.980		Protection Boot	GRM40578
	1997.01-2000.04	Rear Axle Left & Right	Platform/Chassis RWD OM 602.980		Bushing,leaf spring	GRM10524
	1997.01-2000.04	Rear Axle	Platform/Chassis RWD OM 602.980		Bushing,leaf spring	GRM11566
	1997.01-2000.04	Rear Axle Upper	Platform/Chassis RWD OM 602.980		Bushing,leaf spring	GRM30230
	1997.05-2002.08	Front Axle	Bus 4WD OM 602.980		Protection Boot	GRM40578
	1997.05-2002.08	Rear Axle Left & Right	Bus 4WD OM 602.980		Bushing,leaf spring	GRM10524
	1997.05-2002.08	Rear Axle	Bus 4WD OM 602.980		Bushing,leaf spring	GRM11566
	1997.06-2000.04	Rear Axle Left & Right	Van 4WD OM 602.980		Bushing,leaf spring	GRM10524
	1997.06-2000.04	Rear Axle Upper	Van 4WD OM 602.980		Bushing,leaf spring	GRM30230
Sprinter 311						
2.2 (85 kw)	2011.06-2016.12	Front Axle	Platform/Chassis RWD OM 651.957		Protection Boot	GRM40278
Sprinter 311D						
2.1 (80 kw)	2000.04-2006.05	Front Axle	Bus RWD OM 611.981		Protection Boot	GRM40578
	2000.04-2006.05	Front Axle	Platform/Chassis 4WD OM 611.981		Protection Boot	GRM40578
	2000.04-2006.05	Front Axle	Van RWD OM 611.981		Protection Boot	GRM40578
	2000.04-2006.05	Front Axle	Platform/Chassis RWD OM 611.981		Protection Boot	GRM40578
	2000.04-2006.05	Rear Axle Left & Right	Bus RWD OM 611.981		Bushing,leaf spring	GRM10524
	2000.04-2006.05	Rear Axle Left & Right	Platform/Chassis 4WD OM 611.981		Bushing,leaf spring	GRM10524
	2000.04-2006.05	Rear Axle Left & Right	Van RWD OM 611.981		Bushing,leaf spring	GRM10524
	2000.04-2006.05	Rear Axle Left & Right	Platform/Chassis RWD OM 611.981		Bushing,leaf spring	GRM10524
	2000.04-2006.05	Rear Axle	Bus RWD OM 611.981		Bushing,leaf spring	GRM11566
	2000.04-2006.05	Rear Axle	Platform/Chassis 4WD OM 611.981		Bushing,leaf spring	GRM11566
	2000.04-2006.05	Rear Axle	Van RWD OM 611.981		Bushing,leaf spring	GRM11566
	2000.04-2006.05	Rear Axle	Platform/Chassis RWD OM 611.981		Bushing,leaf spring	GRM11566
	2000.04-2006.05	Rear Axle Upper	Bus RWD OM 611.981		Bushing,leaf spring	GRM30230

	YEAR	FITTING POSITION	BODY STYLE & DRIVE TYPE & ENGINE	REMARKS	PRODUCT	G-AP Ref.
MERCEDES-BENZ **Sprinter 311D**						
2.1 (80 kw)	2000.04-2006.05	Rear Axle Upper	Van RWD OM 611.981		Bushing,leaf spring	GRM30230
	2000.04-2006.05	Rear Axle Upper	Platform/Chassis RWD OM 611.981		Bushing,leaf spring	GRM30230
	2002.08-2006.05	Front Axle	Bus 4WD OM 611.981		Protection Boot	GRM40578
	2002.08-2006.05	Front Axle	Van 4WD OM 611.981		Protection Boot	GRM40578
	2002.08-2006.05	Rear Axle Left & Right	Bus 4WD OM 611.981		Bushing,leaf spring	GRM10524
	2002.08-2006.05	Rear Axle Left & Right	Van 4WD OM 611.981		Bushing,leaf spring	GRM10524
	2002.08-2006.05	Rear Axle	Bus 4WD OM 611.981		Bushing,leaf spring	GRM11566
	2002.08-2006.05	Rear Axle	Van 4WD OM 611.981		Bushing,leaf spring	GRM11566
	2002.08-2006.05	Rear Axle Upper	Van 4WD OM 611.981		Bushing,leaf spring	GRM30230
2.2 (80 kw)	2006.06-2009.12	Front Axle	Bus RWD 646985		Protection Boot	GRM40278
	2006.06-2009.12	Front Axle	Chassis Cabin RWD 646985		Protection Boot	GRM40278
	2006.06-2009.12	Front Axle	Van RWD 646985		Protection Boot	GRM40278
	2006.06-2009.12	Rear Axle Left & Right	Bus RWD 646985		Bushing,leaf spring	GRM16386
	2006.06-2009.12	Rear Axle Left & Right	Chassis Cabin RWD 646985		Bushing,leaf spring	GRM16386
	2006.06-2009.12	Rear Axle Left & Right	Van RWD 646985		Bushing,leaf spring	GRM16386
	2006.06-2009.12	Rear Axle Left & Right	Bus RWD 646985		Bushing,leaf spring	GRM33429
	2006.06-2009.12	Rear Axle Left & Right	Chassis Cabin RWD 646985		Bushing,leaf spring	GRM33429
	2006.06-2009.12	Rear Axle Left & Right	Van RWD 646985		Bushing,leaf spring	GRM33429
	2006.06-2009.12	Front	Bus RWD 646985		Bushing,leaf spring	GRM11567
	2006.06-2009.12	Front	Chassis Cabin RWD 646985		Bushing,leaf spring	GRM11567
	2006.06-2009.12	Front	Van RWD 646985		Bushing,leaf spring	GRM11567
	2008.02-2009.12	Front Axle	Bus 4WD 646985		Protection Boot	GRM40278
	2008.02-2009.12	Front Axle	Chassis Cabin 4WD 646985		Protection Boot	GRM40278
	2008.02-2009.12	Front Axle	Van 4WD 646985		Protection Boot	GRM40278
	2008.02-2009.12	Rear Axle Left & Right	Bus 4WD 646985		Bushing,leaf spring	GRM16386
	2008.02-2009.12	Rear Axle Left & Right	Chassis Cabin 4WD 646985		Bushing,leaf spring	GRM16386
	2008.02-2009.12	Rear Axle Left & Right	Van 4WD 646985		Bushing,leaf spring	GRM16386
	2008.02-2009.12	Rear Axle Left & Right	Bus 4WD 646985		Bushing,leaf spring	GRM33429
	2008.02-2009.12	Rear Axle Left & Right	Chassis Cabin 4WD 646985		Bushing,leaf spring	GRM33429
	2008.02-2009.12	Rear Axle Left & Right	Van 4WD 646985		Bushing,leaf spring	GRM33429
2.2 (84 kw)	2016.04-2018.12	Front Axle	Bus RWD 651955/651956	Engine Code:OM 651.955	Protection Boot	GRM40278
	2016.04-2018.12	Front Axle	Chassis Cabin RWD 651955/651956	Engine Code:OM 651.955	Protection Boot	GRM40278
	2016.04-2018.12	Front Axle	Van RWD 651955/651956	Engine Code:OM 651.955	Protection Boot	GRM40278
	2016.04-2018.12	Rear Axle Left & Right	Bus RWD 651955/651956		Bushing,leaf spring	GRM16386
	2016.04-2018.12	Rear Axle Left & Right	Chassis Cabin RWD 651955/651956		Bushing,leaf spring	GRM16386
	2016.04-2018.12	Rear Axle Left & Right	Van RWD 651955/651956		Bushing,leaf spring	GRM16386
	2018.02-	Rear Axle Left & Right	Van RWD 651958		Bushing,leaf spring	GRM33429
	2018.02-	Rear Axle Left & Right	Chassis Cabin RWD 651958		Bushing,leaf spring	GRM33429
	2018.02-	Rear Axle Left & Right	Bus RWD 651958		Bushing,leaf spring	GRM33429
	2018.02-	Front	Van RWD 651958		Bushing,leaf spring	GRM11567
	2018.02-	Front	Chassis Cabin RWD 651958		Bushing,leaf spring	GRM11567
	2018.02-	Front	Bus RWD 651958		Bushing,leaf spring	GRM11567
	2018.02-2021.12	Rear Axle Left & Right	Van FWD 651950/651958		Bushing,leaf spring	GRM33429
	2018.02-2021.12	Rear Axle Left & Right	Chassis Cabin FWD 651950/651958		Bushing,leaf spring	GRM33429
Sprinter 312D						
2.9 (85 kw)	1998.12-2001.09	Rear Axle Left & Right	Platform/Chassis RWD OM 602.980		Bushing,leaf spring	GRM10524
	1998.12-2001.09	Rear Axle	Platform/Chassis RWD OM 602.980		Bushing,leaf spring	GRM11566
	1998.12-2001.09	Rear Axle Upper	Platform/Chassis RWD OM 602.980		Bushing,leaf spring	GRM30230
2.9 (90 kw)	1995.02-2000.04	Front Axle	Van RWD OM 602.980 (02.95-.)		Protection Boot	GRM40578
	1995.02-2000.04	Front Axle	Bus RWD OM 602.980 (02.95-.)		Protection Boot	GRM40578
	1995.02-2000.04	Front Axle	Platform/Chassis RWD OM 602.980 (02.95-.)		Protection Boot	GRM40578
	1995.02-2000.04	Rear Axle Left & Right	Van RWD OM 602.980 (02.95-.)		Bushing,leaf spring	GRM10524
	1995.02-2000.04	Rear Axle Left & Right	Bus RWD OM 602.980 (02.95-.)		Bushing,leaf spring	GRM10524
	1995.02-2000.04	Rear Axle Left & Right	Platform/Chassis RWD OM 602.980 (02.95-.)		Bushing,leaf spring	GRM10524
	1995.02-2000.04	Rear Axle	Van RWD OM 602.980 (02.95-.)		Bushing,leaf spring	GRM11566
	1995.02-2000.04	Rear Axle	Bus RWD OM 602.980 (02.95-.)		Bushing,leaf spring	GRM11566
	1995.02-2000.04	Rear Axle	Platform/Chassis RWD OM 602.980 (02.95-.)		Bushing,leaf spring	GRM11566
	1995.02-2000.04	Rear Axle Upper	Van RWD OM 602.980 (02.95-.)		Bushing,leaf spring	GRM30230
	1995.02-2000.04	Rear Axle Upper	Platform/Chassis RWD OM 602.980 (02.95-.)		Bushing,leaf spring	GRM30230
	1997.05-2002.08	Front Axle	Van 4WD OM 602.980		Protection Boot	GRM40578
	1997.05-2002.08	Front Axle	Bus 4WD OM 602.980 (05.97-.)		Protection Boot	GRM40578
	1997.05-2002.08	Rear Axle Left & Right	Van 4WD OM 602.980		Bushing,leaf spring	GRM10524
	1997.05-2002.08	Rear Axle Left & Right	Bus 4WD OM 602.980 (05.97-.)		Bushing,leaf spring	GRM10524
	1997.05-2002.08	Rear Axle	Van 4WD OM 602.980		Bushing,leaf spring	GRM11566

	YEAR	FITTING POSITION	BODY STYLE & DRIVE TYPE & ENGINE	REMARKS	PRODUCT	G-AP Ref.
MERCEDES-BENZ **Sprinter 312D**						
2.9 (90 kw)	1997.05-2002.08	Rear Axle	Bus 4WD OM 602.980 (05.97-.)		Bushing,leaf spring	GRM11566
Sprinter 313D						
2.1 (95 kw)	2000.04-2006.05	Front Axle	Bus RWD OM 611.981		Protection Boot	GRM40578
	2000.04-2006.05	Front Axle	Platform/Chassis 4WD OM 611.981		Protection Boot	GRM40578
	2000.04-2006.05	Front Axle	Van RWD OM 611.981		Protection Boot	GRM40578
	2000.04-2006.05	Front Axle	Platform/Chassis RWD OM 611.981		Protection Boot	GRM40578
	2000.04-2006.05	Rear Axle Left & Right	Bus RWD OM 611.981		Bushing,leaf spring	GRM10524
	2000.04-2006.05	Rear Axle Left & Right	Platform/Chassis 4WD OM 611.981		Bushing,leaf spring	GRM10524
	2000.04-2006.05	Rear Axle Left & Right	Van RWD OM 611.981		Bushing,leaf spring	GRM10524
	2000.04-2006.05	Rear Axle Left & Right	Platform/Chassis RWD OM 611.981		Bushing,leaf spring	GRM10524
	2000.04-2006.05	Rear Axle	Bus RWD OM 611.981		Bushing,leaf spring	GRM11566
	2000.04-2006.05	Rear Axle	Platform/Chassis 4WD OM 611.981		Bushing,leaf spring	GRM11566
	2000.04-2006.05	Rear Axle	Van RWD OM 611.981		Bushing,leaf spring	GRM11566
	2000.04-2006.05	Rear Axle	Platform/Chassis RWD OM 611.981		Bushing,leaf spring	GRM11566
	2000.04-2006.05	Rear Axle Upper	Bus RWD OM 611.981		Bushing,leaf spring	GRM30230
	2000.04-2006.05	Rear Axle Upper	Platform/Chassis 4WD OM 611.981		Bushing,leaf spring	GRM30230
	2000.04-2006.05	Rear Axle Upper	Van RWD OM 611.981		Bushing,leaf spring	GRM30230
	2000.04-2006.05	Rear Axle Upper	Platform/Chassis RWD OM 611.981		Bushing,leaf spring	GRM30230
	2002.08-2006.05	Front Axle	Bus 4WD OM 611.981		Protection Boot	GRM40578
	2002.08-2006.05	Front Axle	Van 4WD OM 611.981		Protection Boot	GRM40578
	2002.08-2006.05	Rear Axle Left & Right	Bus 4WD OM 611.981		Bushing,leaf spring	GRM10524
	2002.08-2006.05	Rear Axle Left & Right	Van 4WD OM 611.981		Bushing,leaf spring	GRM10524
	2002.08-2006.05	Rear Axle	Bus 4WD OM 611.981		Bushing,leaf spring	GRM11566
	2002.08-2006.05	Rear Axle	Van 4WD OM 611.981		Bushing,leaf spring	GRM11566
	2002.08-2006.05	Rear Axle Upper	Bus 4WD OM 611.981		Bushing,leaf spring	GRM30230
	2002.08-2006.05	Rear Axle Upper	Van 4WD OM 611.981		Bushing,leaf spring	GRM30230
2.2 (95 kw)	2006.06-2016.05	Front Axle	Chassis Cabin RWD 646986		Protection Boot	GRM40278
	2006.06-2016.05	Rear Axle Left & Right	Chassis Cabin RWD 646986		Bushing,leaf spring	GRM16386
	2006.06-2016.12	Front Axle	Chassis Cabin 4WD 651955/651956/651957	Engine Code:OM 651.956	Protection Boot	GRM40278
	2006.06-2016.12	Rear Axle Left & Right	Chassis Cabin 4WD 651955/651956/651957		Bushing,leaf spring	GRM16386
	2006.06-2018.06	Front Axle	Van RWD 646986		Protection Boot	GRM40278
	2006.06-2018.06	Rear Axle Left & Right	Van RWD 646986		Bushing,leaf spring	GRM16386
	2006.06-2018.06	Rear Axle Left & Right	Van RWD 646986		Bushing,leaf spring	GRM33429
	2006.06-2018.06	Front	Van RWD 646986		Bushing,leaf spring	GRM11567
	2006.06-2019.12	Front Axle	Chassis Cabin RWD 651955/651956/651957	Engine Code:OM 651.956,OM 651.955	Protection Boot	GRM40278
	2006.06-2019.12	Rear Axle Left & Right	Chassis Cabin RWD 651955/651956/651957		Bushing,leaf spring	GRM16386
	2009.03-2016.12	Front Axle	Van 4WD 651955/651956/651957	Engine Code:OM 651.956	Protection Boot	GRM40278
	2009.03-2016.12	Rear Axle Left & Right	Van 4WD 651955/651956/651957		Bushing,leaf spring	GRM16386
	2009.03-2018.06	Front Axle	Van RWD 651955/651956/651957	Engine Code:OM 651.956	Protection Boot	GRM40278
	2009.03-2018.06	Rear Axle Left & Right	Van RWD 651955/651956/651957		Bushing,leaf spring	GRM16386
	2011.08-2016.12	Front Axle	Bus 4WD 651955/651956/651957	Engine Code:OM 651.956,OM 651.955	Protection Boot	GRM40278
	2011.08-2016.12	Rear Axle Left & Right	Bus 4WD 651955/651956/651957		Bushing,leaf spring	GRM16386
	2011.08-2019.12	Front Axle	Bus RWD 651955/651956/651957	Engine Code:OM 651.956,OM 651.955	Protection Boot	GRM40278
	2011.08-2019.12	Rear Axle Left & Right	Bus RWD 651955/651956/651957		Bushing,leaf spring	GRM16386
Sprinter 314						
2.3 (105 kw)	1995.02-2006.05	Front Axle	Bus RWD M 111.979 (.-04.00), M 111.984 (04.00-.)		Protection Boot	GRM40578
	1995.02-2006.05	Front Axle	Platform/Chassis RWD M 111.979 (.-04.00), M 111.984 (04.00-.)		Protection Boot	GRM40578
	1995.02-2006.05	Front Axle	Van RWD M 111.979 (.-04.00), M 111.984 (04.00-.)		Protection Boot	GRM40578
	1995.02-2006.05	Front Axle	Bus 4WD M 111.979 (.-04.00), M 111.984 (04.00-.)		Protection Boot	GRM40578
	1995.02-2006.05	Front Axle	Van 4WD M 111.979 (.-04.00), M 111.984 (04.00-.)		Protection Boot	GRM40578
	1995.02-2006.05	Front Axle	Platform/Chassis 4WD M 111.979 (.-04.00), M 111.984 (04.00-.)		Protection Boot	GRM40578
	1995.02-2006.05	Rear Axle Left & Right	Bus RWD M 111.979 (.-04.00), M 111.984 (04.00-.)		Bushing,leaf spring	GRM10524
	1995.02-2006.05	Rear Axle Left & Right	Platform/Chassis RWD M 111.979 (.-04.00), M 111.984 (04.00-.)		Bushing,leaf spring	GRM10524
	1995.02-2006.05	Rear Axle Left & Right	Van RWD M 111.979 (.-04.00), M 111.984 (04.00-.)		Bushing,leaf spring	GRM10524
	1995.02-2006.05	Rear Axle Left & Right	Bus 4WD M 111.979 (.-04.00), M 111.984 (04.00-.)		Bushing,leaf spring	GRM10524
	1995.02-2006.05	Rear Axle Left & Right	Van 4WD M 111.979 (.-04.00), M 111.984 (04.00-.)		Bushing,leaf spring	GRM10524
	1995.02-2006.05	Rear Axle Left & Right	Platform/Chassis 4WD M 111.979 (.-04.00), M 111.984 (04.00-.)		Bushing,leaf spring	GRM10524
	1995.02-2006.05	Rear Axle	Bus RWD M 111.979 (.-04.00), M 111.984 (04.00-.)		Bushing,leaf spring	GRM11566
	1995.02-2006.05	Rear Axle	Platform/Chassis RWD M 111.979 (.-04.00), M 111.984 (04.00-.)		Bushing,leaf spring	GRM11566
	1995.02-2006.05	Rear Axle	Van RWD M 111.979 (.-04.00), M 111.984 (04.00-.)		Bushing,leaf spring	GRM11566
	1995.02-2006.05	Rear Axle	Bus 4WD M 111.979 (.-04.00), M 111.984 (04.00-.)		Bushing,leaf spring	GRM11566
	1995.02-2006.05	Rear Axle	Van 4WD M 111.979 (.-04.00), M 111.984 (04.00-.)		Bushing,leaf spring	GRM11566
	1995.02-2006.05	Rear Axle	Platform/Chassis 4WD M 111.979 (.-04.00), M 111.984 (04.00-.)		Bushing,leaf spring	GRM11566
	1995.02-2006.05	Rear Axle Upper	Bus RWD M 111.979 (.-04.00), M 111.984 (04.00-.)		Bushing,leaf spring	GRM30230

	YEAR	FITTING POSITION	BODY STYLE & DRIVE TYPE & ENGINE	REMARKS	PRODUCT	G-AP Ref.
MERCEDES-BENZ **Sprinter 314**						
2.3 (105 kw)	1995.02-2006.05	Rear Axle Upper	Platform/Chassis RWD M 111.979 (.-04.00), M 111.984 (04.00-.)		Bushing,leaf spring	GRM30230
	1995.02-2006.05	Rear Axle Upper	Van RWD M 111.979 (.-04.00), M 111.984 (04.00-.)		Bushing,leaf spring	GRM30230
	1995.02-2006.05	Rear Axle Upper	Bus 4WD M 111.979 (.-04.00), M 111.984 (04.00-.)		Bushing,leaf spring	GRM30230
	1995.02-2006.05	Rear Axle Upper	Van 4WD M 111.979 (.-04.00), M 111.984 (04.00-.)		Bushing,leaf spring	GRM30230
	1995.02-2006.05	Rear Axle Upper	Platform/Chassis 4WD M 111.979 (.-04.00), M 111.984 (04.00-.)		Bushing,leaf spring	GRM30230
Sprinter 314 NGT						
2.3 (95 kw)	1995.02-2006.05	Front Axle	Bus RWD M 111.979 (.-04.00), M 111.984 (04.00-.)		Protection Boot	GRM40578
	1995.02-2006.05	Front Axle	Platform/Chassis RWD M 111.979, M 111.984		Protection Boot	GRM40578
	1995.02-2006.05	Front Axle	Van RWD M 111.979, M 111.984		Protection Boot	GRM40578
	1995.02-2006.05	Rear Axle Left & Right	Bus RWD M 111.979 (.-04.00), M 111.984 (04.00-.)		Bushing,leaf spring	GRM10524
	1995.02-2006.05	Rear Axle Left & Right	Platform/Chassis RWD M 111.979, M 111.984		Bushing,leaf spring	GRM10524
	1995.02-2006.05	Rear Axle Left & Right	Van RWD M 111.979, M 111.984		Bushing,leaf spring	GRM10524
	1995.02-2006.05	Rear Axle	Bus RWD M 111.979 (.-04.00), M 111.984 (04.00-.)		Bushing,leaf spring	GRM11566
	1995.02-2006.05	Rear Axle	Platform/Chassis RWD M 111.979, M 111.984		Bushing,leaf spring	GRM11566
	1995.02-2006.05	Rear Axle	Van RWD M 111.979, M 111.984		Bushing,leaf spring	GRM11566
Sprinter 314D						
2.2 (105 kw)	2016.04-2018.12	Front Axle	Bus RWD 651955/651956	Engine Code:OM 651.955	Protection Boot	GRM40278
	2016.04-2018.12	Front Axle	Chassis Cabin RWD 651955/651956	Engine Code:OM 651.955	Protection Boot	GRM40278
	2016.04-2018.12	Front Axle	Van 4WD 651955/651956	Engine Code:OM 651.955	Protection Boot	GRM40278
	2016.04-2018.12	Rear Axle Left & Right	Bus RWD 651955/651956		Bushing,leaf spring	GRM16386
	2016.04-2018.12	Rear Axle Left & Right	Chassis Cabin RWD 651955/651956		Bushing,leaf spring	GRM16386
	2016.04-2018.12	Rear Axle Left & Right	Van 4WD 651955/651956		Bushing,leaf spring	GRM16386
	2016.05-2018.12	Front Axle	Van RWD 651955/651956	Engine Code:OM 651.955	Protection Boot	GRM40278
	2016.05-2018.12	Front Axle	Bus 4WD 651955/651956	Engine Code:OM 651.955	Protection Boot	GRM40278
	2016.05-2018.12	Front Axle	Chassis Cabin 4WD 651955/651956	Engine Code:OM 651.955	Protection Boot	GRM40278
	2016.05-2018.12	Rear Axle Left & Right	Van RWD 651955/651956		Bushing,leaf spring	GRM16386
	2016.05-2018.12	Rear Axle Left & Right	Bus 4WD 651955/651956		Bushing,leaf spring	GRM16386
	2016.05-2018.12	Rear Axle Left & Right	Chassis Cabin 4WD 651955/651956		Bushing,leaf spring	GRM16386
	2018.02-	Rear Axle Left & Right	Van RWD 651958		Bushing,leaf spring	GRM33429
	2018.02-	Rear Axle Left & Right	Chassis Cabin RWD 651958		Bushing,leaf spring	GRM33429
	2018.02-	Rear Axle Left & Right	Bus RWD 651958		Bushing,leaf spring	GRM33429
	2018.02-	Front	Van RWD 651958		Bushing,leaf spring	GRM11567
	2018.02-	Front	Chassis Cabin RWD 651958		Bushing,leaf spring	GRM11567
	2018.02-	Front	Bus RWD 651958		Bushing,leaf spring	GRM11567
	2018.02-2021.12	Rear Axle Left & Right	Van FWD 651950/651958		Bushing,leaf spring	GRM33429
	2018.02-2021.12	Rear Axle Left & Right	Chassis Cabin FWD 651950/651958		Bushing,leaf spring	GRM33429
	2019.01-2021.12	Front	Van 4WD 651958		Bushing,leaf spring	GRM11567
Sprinter 315D						
2.2 (110 kw)	2006.06-2009.12	Front Axle	Bus RWD 646986/646989/646990		Protection Boot	GRM40278
	2006.06-2009.12	Front Axle	Chassis Cabin RWD 646986/646989/646990		Protection Boot	GRM40278
	2006.06-2009.12	Front Axle	Van RWD 646986/646989/646990		Protection Boot	GRM40278
	2006.06-2009.12	Rear Axle Left & Right	Bus RWD 646986/646989/646990		Bushing,leaf spring	GRM16386
	2006.06-2009.12	Rear Axle Left & Right	Chassis Cabin RWD 646986/646989/646990		Bushing,leaf spring	GRM16386
	2006.06-2009.12	Rear Axle Left & Right	Van RWD 646986/646989/646990		Bushing,leaf spring	GRM16386
	2006.06-2009.12	Rear Axle Left & Right	Bus RWD 646986/646989/646990		Bushing,leaf spring	GRM33429
	2006.06-2009.12	Rear Axle Left & Right	Chassis Cabin RWD 646986/646989/646990		Bushing,leaf spring	GRM33429
	2006.06-2009.12	Rear Axle Left & Right	Van RWD 646986/646989/646990		Bushing,leaf spring	GRM33429
	2006.06-2009.12	Front	Bus RWD 646986/646989/646990		Bushing,leaf spring	GRM11567
	2006.06-2009.12	Front	Chassis Cabin RWD 646986/646989/646990		Bushing,leaf spring	GRM11567
	2006.06-2009.12	Front	Van RWD 646986/646989/646990		Bushing,leaf spring	GRM11567
	2008.02-2009.12	Front Axle	Bus 4WD 646986/646989/646990		Protection Boot	GRM40278
	2008.02-2009.12	Front Axle	Chassis Cabin 4WD 646986/646989/646990		Protection Boot	GRM40278
	2008.02-2009.12	Front Axle	Van 4WD 646986/646989/646990		Protection Boot	GRM40278
	2008.02-2009.12	Rear Axle Left & Right	Bus 4WD 646986/646989/646990		Bushing,leaf spring	GRM16386
	2008.02-2009.12	Rear Axle Left & Right	Chassis Cabin 4WD 646986/646989/646990		Bushing,leaf spring	GRM16386
	2008.02-2009.12	Rear Axle Left & Right	Van 4WD 646986/646989/646990		Bushing,leaf spring	GRM16386
	2008.02-2009.12	Rear Axle Left & Right	Bus 4WD 646986/646989/646990		Bushing,leaf spring	GRM33429
	2008.02-2009.12	Rear Axle Left & Right	Chassis Cabin 4WD 646986/646989/646990		Bushing,leaf spring	GRM33429
	2008.02-2009.12	Rear Axle Left & Right	Van 4WD 646986/646989/646990		Bushing,leaf spring	GRM33429
Sprinter 316						
1.8 (115 kw)	2008.09-2018.12	Front Axle	Van RWD 271951		Protection Boot	GRM40278
	2008.09-2018.12	Front Axle	Chassis Cabin RWD 271951		Protection Boot	GRM40278
	2008.09-2018.12	Rear Axle Left & Right	Van RWD 271951		Bushing,leaf spring	GRM16386
	2008.09-2018.12	Rear Axle Left & Right	Chassis Cabin RWD 271951		Bushing,leaf spring	GRM16386

	YEAR	FITTING POSITION	BODY STYLE & DRIVE TYPE & ENGINE	REMARKS	PRODUCT	G-AP Ref.
MERCEDES-BENZ **Sprinter 316**						
1.8 (115 kw)	2008.09-2018.12	Rear Axle Left & Right	Chassis Cabin RWD 271951		Bushing,leaf spring	**GRM33429**
	2008.09-2018.12	Front	Chassis Cabin RWD 271951		Bushing,leaf spring	**GRM11567**
	2009.03-2018.12	Front Axle	Bus RWD 271951		Protection Boot	**GRM40278**
	2009.03-2018.12	Rear Axle Left & Right	Bus RWD 271951		Bushing,leaf spring	**GRM16386**
Sprinter 316 LGT						
1.8 (115 kw)	2011.01-2018.12	Front Axle	Bus RWD 271951		Protection Boot	**GRM40278**
	2011.01-2018.12	Front Axle	Chassis Cabin RWD 271951		Protection Boot	**GRM40278**
	2011.01-2018.12	Front Axle	Van RWD 271951		Protection Boot	**GRM40278**
	2011.01-2018.12	Rear Axle Left & Right	Bus RWD 271951		Bushing,leaf spring	**GRM16386**
	2011.01-2018.12	Rear Axle Left & Right	Chassis Cabin RWD 271951		Bushing,leaf spring	**GRM16386**
	2011.01-2018.12	Rear Axle Left & Right	Van RWD 271951		Bushing,leaf spring	**GRM16386**
	2011.01-2018.12	Rear Axle Left & Right	Chassis Cabin RWD 271951		Bushing,leaf spring	**GRM33429**
	2011.01-2018.12	Front	Chassis Cabin RWD 271951		Bushing,leaf spring	**GRM11567**
Sprinter 316 NGT						
1.8 (115 kw)	2009.03-2018.12	Front Axle	Van RWD 271951NGT		Protection Boot	**GRM40278**
	2009.03-2018.12	Front Axle	Chassis Cabin RWD 271951NGT		Protection Boot	**GRM40278**
	2009.03-2018.12	Front Axle	Bus RWD 271951NGT		Protection Boot	**GRM40278**
	2009.03-2018.12	Rear Axle Left & Right	Van RWD 271951NGT		Bushing,leaf spring	**GRM16386**
	2009.03-2018.12	Rear Axle Left & Right	Chassis Cabin RWD 271951NGT		Bushing,leaf spring	**GRM16386**
Sprinter 316D						
2.2 (120 kw)	2008.02-2018.12	Front Axle	Chassis Cabin 4WD 651955/651956/651957	Engine Code:OM 651.957	Protection Boot	**GRM40278**
	2008.02-2018.12	Front Axle	Van 4WD 651955/651956/651957	Engine Code:OM 651.955,OM 651.957	Protection Boot	**GRM40278**
	2008.02-2018.12	Rear Axle Left & Right	Chassis Cabin 4WD 651955/651956/651957		Bushing,leaf spring	**GRM16386**
	2008.02-2018.12	Rear Axle Left & Right	Van 4WD 651955/651956/651957		Bushing,leaf spring	**GRM16386**
	2008.02-2018.12	Rear Axle Left & Right	Chassis Cabin 4WD 651955/651956/651957		Bushing,leaf spring	**GRM33429**
	2008.02-2018.12	Rear Axle Left & Right	Van 4WD 651955/651956/651957		Bushing,leaf spring	**GRM33429**
	2008.02-2018.12	Front	Chassis Cabin 4WD 651955/651956/651957		Bushing,leaf spring	**GRM11567**
	2008.02-2018.12	Front	Van 4WD 651955/651956/651957		Bushing,leaf spring	**GRM11567**
	2009.03-2018.12	Front Axle	Van RWD 651955/651956/651957	Engine Code:OM 651.957	Protection Boot	**GRM40278**
	2009.03-2018.12	Front Axle	Chassis Cabin RWD 651955/651956/651957	Engine Code:OM 651.957	Protection Boot	**GRM40278**
	2009.03-2018.12	Rear Axle Left & Right	Van RWD 651955/651956/651957		Bushing,leaf spring	**GRM16386**
	2009.03-2018.12	Rear Axle Left & Right	Chassis Cabin RWD 651955/651956/651957		Bushing,leaf spring	**GRM16386**
	2009.03-2018.12	Rear Axle Left & Right	Van RWD 651955/651956/651957		Bushing,leaf spring	**GRM33429**
	2009.03-2018.12	Rear Axle Left & Right	Chassis Cabin RWD 651955/651956/651957		Bushing,leaf spring	**GRM33429**
	2009.03-2018.12	Front	Van RWD 651955/651956/651957		Bushing,leaf spring	**GRM11567**
	2009.03-2018.12	Front	Chassis Cabin RWD 651955/651956/651957		Bushing,leaf spring	**GRM11567**
	2011.08-2018.12	Front Axle	Bus 4WD 651955/651956/651957	Engine Code:OM 651.957	Protection Boot	**GRM40278**
	2011.08-2018.12	Front Axle	Bus RWD 651955/651956/651957	Engine Code:OM 651.957	Protection Boot	**GRM40278**
	2011.08-2018.12	Rear Axle Left & Right	Bus 4WD 651955/651956/651957		Bushing,leaf spring	**GRM16386**
	2011.08-2018.12	Rear Axle Left & Right	Bus RWD 651955/651956/651957		Bushing,leaf spring	**GRM16386**
	2018.02-	Rear Axle Left & Right	Van RWD 651958		Bushing,leaf spring	**GRM33429**
	2018.02-	Rear Axle Left & Right	Chassis Cabin RWD 651958		Bushing,leaf spring	**GRM33429**
	2018.02-	Rear Axle Left & Right	Bus RWD 651958		Bushing,leaf spring	**GRM33429**
	2018.02-	Front	Van RWD 651958		Bushing,leaf spring	**GRM11567**
	2018.02-	Front	Chassis Cabin RWD 651958		Bushing,leaf spring	**GRM11567**
	2018.02-	Front	Bus RWD 651958		Bushing,leaf spring	**GRM11567**
	2018.02-	Front Axle	Bus RWD 651958		Rubber Buffer,shock absorber	**GRM10260**
2.7 (115 kw)	2000.04-2006.05	Front Axle	Bus RWD OM 612.981, OM 647.981		Protection Boot	**GRM40578**
	2000.04-2006.05	Front Axle	Van RWD OM 612.981, OM 647.981		Protection Boot	**GRM40578**
	2000.04-2006.05	Front Axle	Platform/Chassis RWD OM 612.981, OM 647.981		Protection Boot	**GRM40578**
	2000.04-2006.05	Rear Axle Left & Right	Bus RWD OM 612.981, OM 647.981		Bushing,leaf spring	**GRM10524**
	2000.04-2006.05	Rear Axle Left & Right	Van RWD OM 612.981, OM 647.981		Bushing,leaf spring	**GRM10524**
	2000.04-2006.05	Rear Axle Left & Right	Platform/Chassis RWD OM 612.981, OM 647.981		Bushing,leaf spring	**GRM10524**
	2000.04-2006.05	Rear Axle	Bus RWD OM 612.981, OM 647.981		Bushing,leaf spring	**GRM11566**
	2000.04-2006.05	Rear Axle	Van RWD OM 612.981, OM 647.981		Bushing,leaf spring	**GRM11566**
	2000.04-2006.05	Rear Axle	Platform/Chassis RWD OM 612.981, OM 647.981		Bushing,leaf spring	**GRM11566**
	2000.04-2006.05	Rear Axle Upper	Bus RWD OM 612.981, OM 647.981		Bushing,leaf spring	**GRM30230**
	2000.04-2006.05	Rear Axle Upper	Van RWD OM 612.981, OM 647.981		Bushing,leaf spring	**GRM30230**
	2000.04-2006.05	Rear Axle Upper	Platform/Chassis RWD OM 612.981, OM 647.981		Bushing,leaf spring	**GRM30230**
	2001.02-2006.05	Front Axle	Van 4WD OM 612.981, OM 647.981		Protection Boot	**GRM40578**
	2001.02-2006.05	Rear Axle Left & Right	Van 4WD OM 612.981, OM 647.981		Bushing,leaf spring	**GRM10524**
	2001.02-2006.05	Rear Axle	Van 4WD OM 612.981, OM 647.981		Bushing,leaf spring	**GRM11566**
	2001.02-2006.05	Rear Axle Upper	Van 4WD OM 612.981, OM 647.981		Bushing,leaf spring	**GRM30230**
	2002.08-2006.05	Front Axle	Bus 4WD OM 612.981, OM 647.981		Protection Boot	**GRM40578**

	YEAR	FITTING POSITION	BODY STYLE & DRIVE TYPE & ENGINE	REMARKS	PRODUCT	G-AP Ref.
MERCEDES-BENZ **Sprinter 316D**						
2.7 (115 kw)	2002.08-2006.05	Front Axle	Platform/Chassis 4WD OM 612.981, OM 647.981		Protection Boot	GRM40578
	2002.08-2006.05	Rear Axle Left & Right	Bus 4WD OM 612.981, OM 647.981		Bushing,leaf spring	GRM10524
	2002.08-2006.05	Rear Axle Left & Right	Platform/Chassis 4WD OM 612.981, OM 647.981		Bushing,leaf spring	GRM10524
	2002.08-2006.05	Rear Axle	Bus 4WD OM 612.981, OM 647.981		Bushing,leaf spring	GRM11566
	2002.08-2006.05	Rear Axle	Platform/Chassis 4WD OM 612.981, OM 647.981		Bushing,leaf spring	GRM11566
	2002.08-2006.05	Rear Axle Upper	Bus 4WD OM 612.981, OM 647.981		Bushing,leaf spring	GRM30230
	2002.08-2006.05	Rear Axle Upper	Platform/Chassis 4WD OM 612.981, OM 647.981		Bushing,leaf spring	GRM30230
Sprinter 318D						
3.0 (135 kw)	2006.06-2009.12	Front Axle	Chassis Cabin RWD 642896/642992/642993		Protection Boot	GRM40278
	2006.06-2009.12	Front Axle	Van RWD 642896/642986/642992/642993	Engine Code:OM 642.992,OM 642.896,OM 642.993	Protection Boot	GRM40278
	2006.06-2009.12	Front Axle	Chassis Cabin 4WD 642896/642992/642993		Protection Boot	GRM40278
	2006.06-2009.12	Front Axle	Van 4WD 642896/642986/642992/642993	Engine Code:OM 642.896,OM 642.993	Protection Boot	GRM40278
	2006.06-2009.12	Rear Axle Left & Right	Chassis Cabin RWD 642896/642992/642993		Bushing,leaf spring	GRM16386
	2006.06-2009.12	Rear Axle Left & Right	Van RWD 642896/642986/642992/642993		Bushing,leaf spring	GRM16386
	2006.06-2009.12	Rear Axle Left & Right	Chassis Cabin 4WD 642896/642992/642993		Bushing,leaf spring	GRM16386
	2006.06-2009.12	Rear Axle Left & Right	Van 4WD 642896/642986/642992/642993		Bushing,leaf spring	GRM16386
	2006.06-2009.12	Rear Axle Left & Right	Chassis Cabin RWD 642896/642992/642993		Bushing,leaf spring	GRM33429
	2006.06-2009.12	Rear Axle Left & Right	Van RWD 642896/642986/642992/642993		Bushing,leaf spring	GRM33429
	2006.06-2009.12	Rear Axle Left & Right	Chassis Cabin 4WD 642896/642992/642993		Bushing,leaf spring	GRM33429
	2006.06-2009.12	Rear Axle Left & Right	Van 4WD 642896/642986/642992/642993		Bushing,leaf spring	GRM33429
	2006.06-2009.12	Front	Chassis Cabin RWD 642896/642992/642993		Bushing,leaf spring	GRM11567
	2006.06-2009.12	Front	Van RWD 642896/642986/642992/642993		Bushing,leaf spring	GRM11567
	2008.02-2009.12	Front Axle	Bus 4WD 642896/642986/642992/642993	Engine Code:OM 642.896,OM 642.993	Protection Boot	GRM40278
	2008.02-2009.12	Front Axle	Bus RWD 642896/642986/642992/642993	Engine Code:OM 642.896,OM 642.993	Protection Boot	GRM40278
	2008.02-2009.12	Rear Axle Left & Right	Bus 4WD 642896/642986/642992/642993		Bushing,leaf spring	GRM16386
	2008.02-2009.12	Rear Axle Left & Right	Bus RWD 642896/642986/642992/642993		Bushing,leaf spring	GRM16386
	2008.02-2009.12	Rear Axle Left & Right	Bus 4WD 642896/642986/642992/642993		Bushing,leaf spring	GRM33429
	2008.02-2009.12	Rear Axle Left & Right	Bus RWD 642896/642986/642992/642993		Bushing,leaf spring	GRM33429
Sprinter 319D						
3.0 (140 kw)	2009.03-2018.12	Front Axle	Van RWD 642896/642898/642986/642992	Engine Code:OM 642.898,OM 642.992	Protection Boot	GRM40278
	2009.03-2018.12	Front Axle	Chassis Cabin RWD 642896/642898/642992	Engine Code:OM 642.898,OM 642.992	Protection Boot	GRM40278
	2009.03-2018.12	Front Axle	Van 4WD 642896/642898/642986/642992	Engine Code:OM 642.898,OM 642.992	Protection Boot	GRM40278
	2009.03-2018.12	Front Axle	Chassis Cabin 4WD 642896/642898/642992	Engine Code:OM 642.898,OM 642.992	Protection Boot	GRM40278
	2009.03-2018.12	Front Axle	Bus 4WD 642896/642898/642986/642992	Engine Code:OM 642.898,OM 642.992	Protection Boot	GRM40278
	2009.03-2018.12	Front Axle	Bus RWD 642896/642898/642986/642992	Engine Code:OM 642.898,OM 642.992	Protection Boot	GRM40278
	2009.03-2018.12	Rear Axle Left & Right	Van RWD 642896/642898/642986/642992		Bushing,leaf spring	GRM16386
	2009.03-2018.12	Rear Axle Left & Right	Chassis Cabin RWD 642896/642898/642992		Bushing,leaf spring	GRM16386
	2009.03-2018.12	Rear Axle Left & Right	Van 4WD 642896/642898/642986/642992		Bushing,leaf spring	GRM16386
	2009.03-2018.12	Rear Axle Left & Right	Chassis Cabin 4WD 642896/642898/642992		Bushing,leaf spring	GRM16386
	2009.03-2018.12	Rear Axle Left & Right	Bus 4WD 642896/642898/642986/642992		Bushing,leaf spring	GRM16386
	2009.03-2018.12	Rear Axle Left & Right	Bus RWD 642896/642898/642986/642992		Bushing,leaf spring	GRM16386
	2018.02-	Rear Axle Left & Right	Van RWD 642899		Bushing,leaf spring	GRM33429
	2018.02-	Rear Axle Left & Right	Chassis Cabin RWD 642899		Bushing,leaf spring	GRM33429
	2018.02-	Rear Axle Left & Right	Bus RWD 642899		Bushing,leaf spring	GRM33429
	2018.02-	Front	Van RWD 642899		Bushing,leaf spring	GRM11567
	2018.02-	Front	Chassis Cabin RWD 642899		Bushing,leaf spring	GRM11567
	2018.02-	Front	Bus RWD 642899		Bushing,leaf spring	GRM11567
Sprinter 324						
3.5 (190 kw)	2006.06-2016.12	Front Axle	Bus RWD 272979		Protection Boot	GRM40278
	2006.06-2016.12	Front Axle	Chassis Cabin RWD 272979		Protection Boot	GRM40278
	2006.06-2016.12	Front Axle	Van RWD 272979		Protection Boot	GRM40278
	2006.06-2016.12	Rear Axle Left & Right	Bus RWD 272979		Bushing,leaf spring	GRM16386
	2006.06-2016.12	Rear Axle Left & Right	Chassis Cabin RWD 272979		Bushing,leaf spring	GRM16386
	2006.06-2016.12	Rear Axle Left & Right	Van RWD 272979		Bushing,leaf spring	GRM16386
	2006.06-2016.12	Rear Axle Left & Right	Bus RWD 272979		Bushing,leaf spring	GRM33429
	2006.06-2016.12	Rear Axle Left & Right	Chassis Cabin RWD 272979		Bushing,leaf spring	GRM33429
	2006.06-2016.12	Rear Axle Left & Right	Van RWD 272979		Bushing,leaf spring	GRM33429
	2006.06-2016.12	Front	Bus RWD 272979		Bushing,leaf spring	GRM11567
	2006.06-2016.12	Front	Chassis Cabin RWD 272979		Bushing,leaf spring	GRM11567
	2006.06-2016.12	Front	Van RWD 272979		Bushing,leaf spring	GRM11567
Sprinter 408D						
2.1 (60 kw)	2000.04-2006.05	Front Axle	Platform/Chassis RWD OM 611.987		Protection Boot	GRM40578
	2000.04-2006.05	Front Axle	Van RWD OM 611.987		Protection Boot	GRM40578
	2000.04-2006.05	Front Axle	Bus RWD OM 611.987		Protection Boot	GRM40578

	YEAR	FITTING POSITION	BODY STYLE & DRIVE TYPE & ENGINE	REMARKS	PRODUCT	G-AP Ref.
MERCEDES-BENZ **Sprinter 408D**						
2.1 (60 kw)	2000.04-2006.05	Rear Axle Left & Right	Bus RWD OM 611.987		Bushing,leaf spring	GRM16386
	2000.04-2006.05	Front	Platform/Chassis RWD OM 611.987		Bushing,leaf spring	GRM11567
	2000.04-2006.05	Front	Van RWD OM 611.987		Bushing,leaf spring	GRM11567
	2000.04-2006.05	Rear	Platform/Chassis RWD OM 611.987		Bushing,leaf spring	GRM30235
	2000.04-2006.05	Rear	Van RWD OM 611.987		Bushing,leaf spring	GRM30235
2.3 (58 kw)	1996.02-2006.05	Front Axle	Van RWD OM 601.943		Protection Boot	GRM40578
	1996.02-2006.05	Front Axle	Platform/Chassis RWD OM 601.943		Protection Boot	GRM40578
	1996.02-2006.05	Front	Van RWD OM 601.943		Bushing,leaf spring	GRM11567
	1996.02-2006.05	Front	Platform/Chassis RWD OM 601.943		Bushing,leaf spring	GRM11567
	1996.02-2006.05	Rear	Van RWD OM 601.943		Bushing,leaf spring	GRM30235
	1996.02-2006.05	Rear	Platform/Chassis RWD OM 601.943		Bushing,leaf spring	GRM30235
Sprinter 410D						
2.9 (75 kw)	1996.02-2006.05	Front Axle	Van RWD OM 602.980		Protection Boot	GRM40578
	1996.02-2006.05	Front Axle	Platform/Chassis RWD OM 602.980		Protection Boot	GRM40578
	1996.02-2006.05	Front	Van RWD OM 602.980		Bushing,leaf spring	GRM11567
	1996.02-2006.05	Front	Platform/Chassis RWD OM 602.980		Bushing,leaf spring	GRM11567
	1996.02-2006.05	Rear	Van RWD OM 602.980		Bushing,leaf spring	GRM30235
	1996.02-2006.05	Rear	Platform/Chassis RWD OM 602.980		Bushing,leaf spring	GRM30235
	1997.05-2006.05	Front Axle	Platform/Chassis 4WD OM 602.980		Protection Boot	GRM40578
	1997.05-2006.05	Front Axle	Van 4WD OM 602.980		Protection Boot	GRM40578
	1997.05-2006.05	Front	Platform/Chassis 4WD OM 602.980		Bushing,leaf spring	GRM11567
	1997.05-2006.05	Front	Van 4WD OM 602.980		Bushing,leaf spring	GRM11567
	1997.05-2006.05	Rear	Platform/Chassis 4WD OM 602.980		Bushing,leaf spring	GRM30235
	1997.05-2006.05	Rear	Van 4WD OM 602.980		Bushing,leaf spring	GRM30235
Sprinter 411D						
2.1 (80 kw)	2000.04-2006.05	Front Axle	Van 4WD OM 611.981		Protection Boot	GRM40578
	2000.04-2006.05	Front Axle	Van RWD OM 611.981		Protection Boot	GRM40578
	2000.04-2006.05	Front Axle	Platform/Chassis 4WD OM 611.981		Protection Boot	GRM40578
	2000.04-2006.05	Front Axle	Platform/Chassis RWD OM 611.981		Protection Boot	GRM40578
	2000.04-2006.05	Front Axle	Bus RWD OM 611.981		Protection Boot	GRM40578
	2000.04-2006.05	Rear Axle Left & Right	Bus RWD OM 611.981		Bushing,leaf spring	GRM16386
	2000.04-2006.05	Front	Van 4WD OM 611.981		Bushing,leaf spring	GRM11567
	2000.04-2006.05	Front	Van RWD OM 611.981		Bushing,leaf spring	GRM11567
	2000.04-2006.05	Front	Platform/Chassis 4WD OM 611.981		Bushing,leaf spring	GRM11567
	2000.04-2006.05	Front	Platform/Chassis RWD OM 611.981		Bushing,leaf spring	GRM11567
	2000.04-2006.05	Rear	Van 4WD OM 611.981		Bushing,leaf spring	GRM30235
	2000.04-2006.05	Rear	Van RWD OM 611.981		Bushing,leaf spring	GRM30235
	2000.04-2006.05	Rear	Platform/Chassis 4WD OM 611.981		Bushing,leaf spring	GRM30235
	2000.04-2006.05	Rear	Platform/Chassis RWD OM 611.981		Bushing,leaf spring	GRM30235
2.2 (80 kw)	2010.01-2018.12	Front Axle	Chassis Cabin RWD 646985		Protection Boot	GRM40278
	2010.01-2018.12	Front Axle	Van RWD 646985		Protection Boot	GRM40278
	2010.01-2018.12	Rear Axle Left & Right	Chassis Cabin RWD 646985		Bushing,leaf spring	GRM16386
	2010.01-2018.12	Rear Axle Left & Right	Van RWD 646985		Bushing,leaf spring	GRM16386
2.2 (84 kw)	2016.04-2018.12	Front Axle	Chassis Cabin RWD 651955/651956	Engine Code:OM 651.955	Protection Boot	GRM40278
	2016.04-2018.12	Front Axle	Van RWD 651955/651956	Engine Code:OM 651.955	Protection Boot	GRM40278
	2018.02-2021.12	Rear Axle Left & Right	Van FWD 651950/651958		Bushing,leaf spring	GRM33429
Sprinter 412D						
2.9 (85 kw)	1996.02-2006.05	Front Axle	Van RWD OM 602.980		Protection Boot	GRM40578
	1996.02-2006.05	Front Axle	Platform/Chassis RWD OM 602.980		Protection Boot	GRM40578
	1996.02-2006.05	Front	Van RWD OM 602.980		Bushing,leaf spring	GRM11567
	1996.02-2006.05	Front	Platform/Chassis RWD OM 602.980		Bushing,leaf spring	GRM11567
	1996.02-2006.05	Rear	Van RWD OM 602.980		Bushing,leaf spring	GRM30235
	1996.02-2006.05	Rear	Platform/Chassis RWD OM 602.980		Bushing,leaf spring	GRM30235
	1997.05-2006.05	Front Axle	Platform/Chassis 4WD OM 602.980		Protection Boot	GRM40578
	1997.05-2006.05	Front Axle	Van 4WD OM 602.980		Protection Boot	GRM40578
	1997.05-2006.05	Front	Platform/Chassis 4WD OM 602.980		Bushing,leaf spring	GRM11567
	1997.05-2006.05	Front	Van 4WD OM 602.980		Bushing,leaf spring	GRM11567
	1997.05-2006.05	Rear	Platform/Chassis 4WD OM 602.980		Bushing,leaf spring	GRM30235
	1997.05-2006.05	Rear	Van 4WD OM 602.980		Bushing,leaf spring	GRM30235
2.9 (90 kw)	1996.02-2006.05	Front Axle	Platform/Chassis RWD OM 602.980 (02.96-.)		Protection Boot	GRM40578
	1996.02-2006.05	Front Axle	Van RWD OM 602.980 (02.96-.)		Protection Boot	GRM40578
	1996.02-2006.05	Front	Platform/Chassis RWD OM 602.980 (02.96-.)		Bushing,leaf spring	GRM11567
	1996.02-2006.05	Front	Van RWD OM 602.980 (02.96-.)		Bushing,leaf spring	GRM11567
	1996.02-2006.05	Rear	Platform/Chassis RWD OM 602.980 (02.96-.)		Bushing,leaf spring	GRM30235

	YEAR	FITTING POSITION	BODY STYLE & DRIVE TYPE & ENGINE	REMARKS	PRODUCT	G-AP Ref.
MERCEDES-BENZ **Sprinter 412D**						
2.9 (90 kw)	1996.02-2006.05	Rear	Van RWD OM 602.980 (02.96-.)		Bushing,leaf spring	GRM30235
	1997.05-2006.05	Front Axle	Platform/Chassis 4WD OM 602.980 (05.97-.)		Protection Boot	GRM40578
	1997.05-2006.05	Front Axle	Van 4WD OM 602.980 (05.97-.)		Protection Boot	GRM40578
	1997.05-2006.05	Front	Platform/Chassis 4WD OM 602.980 (05.97-.)		Bushing,leaf spring	GRM11567
	1997.05-2006.05	Front	Van 4WD OM 602.980 (05.97-.)		Bushing,leaf spring	GRM11567
	1997.05-2006.05	Rear	Platform/Chassis 4WD OM 602.980 (05.97-.)		Bushing,leaf spring	GRM30235
	1997.05-2006.05	Rear	Van 4WD OM 602.980 (05.97-.)		Bushing,leaf spring	GRM30235
Sprinter 413D						
2.1 (95 kw)	2000.04-2006.05	Front Axle	Van 4WD OM 611.981		Protection Boot	GRM40578
	2000.04-2006.05	Front Axle	Van RWD OM 611.981		Protection Boot	GRM40578
	2000.04-2006.05	Front Axle	Platform/Chassis 4WD OM 611.981		Protection Boot	GRM40578
	2000.04-2006.05	Front Axle	Platform/Chassis RWD OM 611.981		Protection Boot	GRM40578
	2000.04-2006.05	Front Axle	Bus RWD OM 611.981		Protection Boot	GRM40578
	2000.04-2006.05	Rear Axle Left & Right	Bus RWD OM 611.981		Bushing,leaf spring	GRM16386
	2000.04-2006.05	Front	Van 4WD OM 611.981		Bushing,leaf spring	GRM11567
	2000.04-2006.05	Front	Van RWD OM 611.981		Bushing,leaf spring	GRM11567
	2000.04-2006.05	Front	Platform/Chassis 4WD OM 611.981		Bushing,leaf spring	GRM11567
	2000.04-2006.05	Front	Platform/Chassis RWD OM 611.981		Bushing,leaf spring	GRM11567
	2000.04-2006.05	Rear	Van 4WD OM 611.981		Bushing,leaf spring	GRM30235
	2000.04-2006.05	Rear	Van RWD OM 611.981		Bushing,leaf spring	GRM30235
	2000.04-2006.05	Rear	Platform/Chassis 4WD OM 611.981		Bushing,leaf spring	GRM30235
	2000.04-2006.05	Rear	Platform/Chassis RWD OM 611.981		Bushing,leaf spring	GRM30235
2.2 (95 kw)	2006.06-2016.12	Front Axle	Chassis Cabin RWD 651955/651956/651957	Engine Code:OM 651.956	Protection Boot	GRM40278
	2006.06-2016.12	Front Axle	Van RWD 651955/651956/651957	Engine Code:OM 651.956	Protection Boot	GRM40278
	2006.06-2016.12	Rear Axle Left & Right	Van RWD 651955/651956/651957		Bushing,leaf spring	GRM16386
Sprinter 414						
2.3 (105 kw)	1995.02-2006.05	Front Axle	Platform/Chassis RWD M 111.979, M 111.984		Protection Boot	GRM40578
	1995.02-2006.05	Rear Axle Left & Right	Platform/Chassis RWD M 111.979, M 111.984		Bushing,leaf spring	GRM16386
	1995.02-2006.05	Front	Platform/Chassis RWD M 111.979, M 111.984		Bushing,leaf spring	GRM11567
	1995.02-2006.05	Rear	Platform/Chassis RWD M 111.979, M 111.984		Bushing,leaf spring	GRM30235
	1996.02-2006.05	Front Axle	Van RWD M 111.979, M 111.984		Protection Boot	GRM40578
	1996.02-2006.05	Front Axle	Bus RWD M 111.979, M 111.984		Protection Boot	GRM40578
	1996.02-2006.05	Rear Axle Left & Right	Van RWD M 111.979, M 111.984		Bushing,leaf spring	GRM16386
	1996.02-2006.05	Rear Axle Left & Right	Bus RWD M 111.979, M 111.984		Bushing,leaf spring	GRM16386
	1996.02-2006.05	Front	Van RWD M 111.979, M 111.984		Bushing,leaf spring	GRM11567
	1996.02-2006.05	Rear	Van RWD M 111.979, M 111.984		Bushing,leaf spring	GRM30235
	1997.05-2006.05	Front Axle	Platform/Chassis 4WD M 111.979, M 111.984		Protection Boot	GRM40578
	1997.05-2006.05	Front Axle	Van 4WD M 111.979, M 111.984		Protection Boot	GRM40578
	1997.05-2006.05	Rear Axle Left & Right	Platform/Chassis 4WD M 111.979, M 111.984		Bushing,leaf spring	GRM16386
	1997.05-2006.05	Rear Axle Left & Right	Van 4WD M 111.979, M 111.984		Bushing,leaf spring	GRM16386
	1997.05-2006.05	Front	Platform/Chassis 4WD M 111.979, M 111.984		Bushing,leaf spring	GRM11567
	1997.05-2006.05	Front	Van 4WD M 111.979, M 111.984		Bushing,leaf spring	GRM11567
	1997.05-2006.05	Rear	Platform/Chassis 4WD M 111.979, M 111.984		Bushing,leaf spring	GRM30235
	1997.05-2006.05	Rear	Van 4WD M 111.979, M 111.984		Bushing,leaf spring	GRM30235
Sprinter 414D						
2.2 (105 kw)	2016.04-2018.12	Front Axle	Van 4WD 651955/651956	Engine Code:OM 651.955	Protection Boot	GRM40278
	2016.04-2018.12	Front Axle	Chassis Cabin RWD 651955/651956	Engine Code:OM 651.955	Protection Boot	GRM40278
	2016.04-2018.12	Rear Axle Left & Right	Van 4WD 651955/651956		Bushing,leaf spring	GRM16386
	2016.05-2018.12	Front Axle	Van RWD 651955/651956	Engine Code:OM 651.955	Protection Boot	GRM40278
	2016.05-2018.12	Rear Axle Left & Right	Van RWD 651955/651956		Bushing,leaf spring	GRM16386
	2018.02-	Rear Axle Left & Right	Chassis Cabin RWD 651958		Bushing,leaf spring	GRM33429
	2018.02-	Rear Axle Left & Right	Van RWD 651958		Bushing,leaf spring	GRM33429
	2018.02-	Front	Chassis Cabin RWD 651958		Bushing,leaf spring	GRM11567
	2018.02-	Front	Van RWD 651958		Bushing,leaf spring	GRM11567
	2018.02-2021.12	Rear Axle Left & Right	Van FWD 651950/651958		Bushing,leaf spring	GRM33429
2.9 (90 kw)	1997.05-2006.05	Front	Van 4WD OM 602.980		Bushing,leaf spring	GRM11567
	1997.05-2006.05	Rear	Van 4WD OM 602.980		Bushing,leaf spring	GRM30235
Sprinter 415						
2.2 (110 kw)	2011.06-	Front Axle	Van RWD OM 651.955, OM 651.956, OM 651.957	Engine Code:OM 651.957	Protection Boot	GRM40278
Sprinter 415D						
2.2 (110 kw)	2006.06-2009.12	Front Axle	Chassis Cabin RWD 646986/646989/646990		Protection Boot	GRM40278
	2006.06-2009.12	Front Axle	Van RWD 646986/646989/646990		Protection Boot	GRM40278
	2006.06-2009.12	Rear Axle Left & Right	Chassis Cabin RWD 646986/646989/646990		Bushing,leaf spring	GRM16386
	2006.06-2009.12	Rear Axle Left & Right	Van RWD 646986/646989/646990		Bushing,leaf spring	GRM16386

	YEAR	FITTING POSITION	BODY STYLE & DRIVE TYPE & ENGINE	REMARKS	PRODUCT	G-AP Ref.
MERCEDES-BENZ **Sprinter 415D**						
2.2 (110 kw)	2006.06-2009.12	Front	Chassis Cabin RWD 646986/646989/646990		Bushing,leaf spring	GRM11567
	2006.06-2009.12	Rear	Chassis Cabin RWD 646986/646989/646990		Bushing,leaf spring	GRM30235
	2012.01-2020.09	Front Axle	Platform/Chassis RWD OM 651.955, OM 651.956, OM 651.957	Engine Code:OM 651.957	Protection Boot	GRM40278
Sprinter 416D						
2.2 (120 kw)	2009.03-2018.12	Front Axle	Chassis Cabin RWD 651955/651956/651957	Engine Code:OM 651.956,OM 651.957	Protection Boot	GRM40278
	2009.03-2018.12	Front Axle	Van RWD 651955/651956/651957	Engine Code:OM 651.955,OM 651.957	Protection Boot	GRM40278
	2009.03-2018.12	Rear Axle Left & Right	Chassis Cabin RWD 651955/651956/651957		Bushing,leaf spring	GRM16386
	2009.03-2018.12	Rear Axle Left & Right	Van RWD 651955/651956/651957		Bushing,leaf spring	GRM16386
	2009.03-2018.12	Rear Axle Left & Right	Van RWD 651955/651956/651957		Bushing,leaf spring	GRM33429
	2009.03-2018.12	Front	Chassis Cabin RWD 651955/651956/651957		Bushing,leaf spring	GRM11567
	2009.03-2018.12	Front	Van RWD 651955/651956/651957		Bushing,leaf spring	GRM11567
	2009.03-2018.12	Rear	Chassis Cabin RWD 651955/651956/651957		Bushing,leaf spring	GRM30235
	2009.03-2018.12	Rear	Van RWD 651955/651956/651957		Bushing,leaf spring	GRM30235
	2013.11-2018.12	Front Axle	Van 4WD 651955/651956/651957	Engine Code:OM 651.955,OM 651.957	Protection Boot	GRM40278
2.7 (115 kw)	2000.04-2006.05	Front Axle	Van 4WD OM 612.981, OM 647.981		Protection Boot	GRM40578
	2000.04-2006.05	Front Axle	Van RWD OM 612.981, OM 647.981		Protection Boot	GRM40578
	2000.04-2006.05	Front Axle	Platform/Chassis 4WD OM 612.981, OM 647.981		Protection Boot	GRM40578
	2000.04-2006.05	Front Axle	Platform/Chassis RWD OM 612.981, OM 647.981		Protection Boot	GRM40578
	2000.04-2006.05	Front Axle	Bus RWD OM 612.981		Protection Boot	GRM40578
	2000.04-2006.05	Rear Axle Left & Right	Bus RWD OM 612.981		Bushing,leaf spring	GRM16386
	2000.04-2006.05	Rear	Van 4WD OM 612.981, OM 647.981		Bushing,leaf spring	GRM30235
	2000.04-2006.05	Rear	Van RWD OM 612.981, OM 647.981		Bushing,leaf spring	GRM30235
	2000.04-2006.05	Rear	Platform/Chassis 4WD OM 612.981, OM 647.981		Bushing,leaf spring	GRM30235
	2000.04-2006.05	Rear	Platform/Chassis RWD OM 612.981, OM 647.981		Bushing,leaf spring	GRM30235
Sprinter 418D						
3.0 (135 kw)	2006.06-2010.12	Front Axle	Chassis Cabin RWD 642896/642986/642992/642993	Engine Code:OM 642.992,OM 642.896,OM 642.993	Protection Boot	GRM40278
	2006.06-2010.12	Front Axle	Van RWD 642896/642986/642993	Engine Code:OM 642.896	Protection Boot	GRM40278
	2006.06-2010.12	Rear Axle Left & Right	Chassis Cabin RWD 642896/642986/642992/642993		Bushing,leaf spring	GRM16386
	2006.06-2010.12	Rear Axle Left & Right	Van RWD 642896/642986/642993		Bushing,leaf spring	GRM16386
	2006.06-2010.12	Front	Chassis Cabin RWD 642896/642986/642992/642993		Bushing,leaf spring	GRM11567
	2006.06-2010.12	Rear	Chassis Cabin RWD 642896/642986/642992/642993		Bushing,leaf spring	GRM30235
Sprinter 419D						
3.0 (140 kw)	2009.03-2018.12	Front Axle	Van RWD 642896/642992	Engine Code:OM 642.992,OM 642.898,OM 642.896	Protection Boot	GRM40278
	2009.03-2018.12	Front Axle	Chassis Cabin RWD 642896/642898/642986/642992	Engine Code:OM 642.898,OM 642.992	Protection Boot	GRM40278
	2009.03-2018.12	Rear Axle Left & Right	Van RWD 642896/642992		Bushing,leaf spring	GRM16386
	2009.03-2018.12	Rear Axle Left & Right	Chassis Cabin RWD 642896/642898/642986/642992		Bushing,leaf spring	GRM16386
	2018.02-	Rear Axle Left & Right	Chassis Cabin RWD 642899		Bushing,leaf spring	GRM33429
	2018.02-	Rear Axle Left & Right	Van RWD 642899		Bushing,leaf spring	GRM33429
	2018.02-	Front	Chassis Cabin RWD 642899		Bushing,leaf spring	GRM11567
	2018.02-	Front	Van RWD 642899		Bushing,leaf spring	GRM11567
Sprinter 424						
3.5 (190 kw)	2006.06-2016.12	Front Axle	Chassis Cabin RWD 272979		Protection Boot	GRM40278
	2006.06-2016.12	Front Axle	Van RWD 272979		Protection Boot	GRM40278
	2006.06-2016.12	Rear Axle Left & Right	Chassis Cabin RWD 272979		Bushing,leaf spring	GRM16386
	2006.06-2016.12	Rear Axle Left & Right	Van RWD 272979		Bushing,leaf spring	GRM16386
	2006.06-2016.12	Front	Chassis Cabin RWD 272979		Bushing,leaf spring	GRM11567
	2006.06-2016.12	Front	Van RWD 272979		Bushing,leaf spring	GRM11567
	2006.06-2016.12	Rear	Chassis Cabin RWD 272979		Bushing,leaf spring	GRM30235
	2006.06-2016.12	Rear	Van RWD 272979		Bushing,leaf spring	GRM30235
Sprinter 509D						
2.2 (65 kw)	2006.06-2009.12	Front Axle	Chassis Cabin RWD 646984		Protection Boot	GRM40278
	2006.06-2009.12	Front Axle	Van RWD 646984		Protection Boot	GRM40278
	2006.06-2009.12	Rear Axle Left & Right	Chassis Cabin RWD 646984		Bushing,leaf spring	GRM16386
	2006.06-2009.12	Rear Axle Left & Right	Van RWD 646984		Bushing,leaf spring	GRM16386
	2006.06-2009.12	Front	Chassis Cabin RWD 646984		Bushing,leaf spring	GRM11567
	2006.06-2009.12	Front	Van RWD 646984		Bushing,leaf spring	GRM11567
	2006.06-2009.12	Rear	Chassis Cabin RWD 646984		Bushing,leaf spring	GRM30235
	2006.06-2009.12	Rear	Van RWD 646984		Bushing,leaf spring	GRM30235
Sprinter 510D						
2.2 (70 kw)	2009.03-2016.12	Front Axle	Van RWD 651955/651956	Engine Code:OM 651.955	Protection Boot	GRM40278
	2009.03-2016.12	Front Axle	Chassis Cabin RWD 651955/651956	Engine Code:OM 651.955	Protection Boot	GRM40278
	2009.03-2016.12	Rear Axle Left & Right	Van RWD 651955/651956		Bushing,leaf spring	GRM16386
	2009.03-2016.12	Rear Axle Left & Right	Chassis Cabin RWD 651955/651956		Bushing,leaf spring	GRM16386
	2009.03-2016.12	Front	Van RWD 651955/651956		Bushing,leaf spring	GRM11567

	YEAR	FITTING POSITION	BODY STYLE & DRIVE TYPE & ENGINE	REMARKS	PRODUCT	G-AP Ref.
MERCEDES-BENZ **Sprinter 510D**						
2.2 (70 kw)	2009.03-2016.12	Front	Chassis Cabin RWD 651955/651956		Bushing,leaf spring	GRM11567
	2009.03-2016.12	Rear	Van RWD 651955/651956		Bushing,leaf spring	GRM30235
	2009.03-2016.12	Rear	Chassis Cabin RWD 651955/651956		Bushing,leaf spring	GRM30235
Sprinter 511D						
2.2 (80 kw)	2006.06-2009.12	Front Axle	Chassis Cabin RWD 646985		Protection Boot	GRM40278
	2006.06-2009.12	Front Axle	Van RWD 646985		Protection Boot	GRM40278
	2006.06-2009.12	Front Axle	Chassis Cabin 4WD 646985		Protection Boot	GRM40278
	2006.06-2009.12	Front Axle	Van 4WD 646985		Protection Boot	GRM40278
	2006.06-2009.12	Rear Axle Left & Right	Chassis Cabin RWD 646985		Bushing,leaf spring	GRM16386
	2006.06-2009.12	Rear Axle Left & Right	Van RWD 646985		Bushing,leaf spring	GRM16386
	2006.06-2009.12	Rear Axle Left & Right	Chassis Cabin 4WD 646985		Bushing,leaf spring	GRM16386
	2006.06-2009.12	Rear Axle Left & Right	Van 4WD 646985		Bushing,leaf spring	GRM16386
	2006.06-2009.12	Front	Chassis Cabin RWD 646985		Bushing,leaf spring	GRM11567
	2006.06-2009.12	Front	Van RWD 646985		Bushing,leaf spring	GRM11567
	2006.06-2009.12	Front	Chassis Cabin 4WD 646985		Bushing,leaf spring	GRM11567
	2006.06-2009.12	Front	Van 4WD 646985		Bushing,leaf spring	GRM11567
	2006.06-2009.12	Rear	Chassis Cabin RWD 646985		Bushing,leaf spring	GRM30235
	2006.06-2009.12	Rear	Van RWD 646985		Bushing,leaf spring	GRM30235
	2006.06-2009.12	Rear	Chassis Cabin 4WD 646985		Bushing,leaf spring	GRM30235
	2006.06-2009.12	Rear	Van 4WD 646985		Bushing,leaf spring	GRM30235
2.2 (84 kw)	2016.04-2018.12	Front Axle	Van RWD 651955/651956	Engine Code:OM 651.955	Protection Boot	GRM40278
	2016.04-2018.12	Rear Axle Left & Right	Van RWD 651955/651956		Bushing,leaf spring	GRM16386
	2016.05-2018.12	Front Axle	Chassis Cabin RWD 651955/651956	Engine Code:OM 651.955	Protection Boot	GRM40278
	2016.05-2018.12	Rear Axle Left & Right	Chassis Cabin RWD 651955/651956		Bushing,leaf spring	GRM16386
	2018.02-	Front	Van RWD 651958		Bushing,leaf spring	GRM11567
	2018.02-	Front	Chassis Cabin RWD 651958		Bushing,leaf spring	GRM11567
	2018.02-	Rear	Van RWD 651958		Bushing,leaf spring	GRM30235
	2018.02-	Rear	Chassis Cabin RWD 651958		Bushing,leaf spring	GRM30235
Sprinter 513D						
2.2 (95 kw)	2009.03-2016.05	Front Axle	Chassis Cabin RWD 646986		Protection Boot	GRM40278
	2009.03-2016.05	Rear Axle Left & Right	Chassis Cabin RWD 646986		Bushing,leaf spring	GRM16386
	2009.03-2016.12	Front Axle	Chassis Cabin RWD 651955/651956/651957	Engine Code:OM 651.956	Protection Boot	GRM40278
	2009.03-2016.12	Front Axle	Chassis Cabin 4WD 651955/651956/651957	Engine Code:OM 651.956	Protection Boot	GRM40278
	2009.03-2016.12	Front Axle	Van 4WD 651955/651956/651957	Engine Code:OM 651.956	Protection Boot	GRM40278
	2009.03-2016.12	Rear Axle Left & Right	Chassis Cabin RWD 651955/651956/651957		Bushing,leaf spring	GRM16386
	2009.03-2016.12	Rear Axle Left & Right	Chassis Cabin 4WD 651955/651956/651957		Bushing,leaf spring	GRM16386
	2009.03-2016.12	Rear Axle Left & Right	Van 4WD 651955/651956/651957		Bushing,leaf spring	GRM16386
	2009.03-2018.06	Front Axle	Van RWD 646986		Protection Boot	GRM40278
	2009.03-2018.06	Front Axle	Van RWD 651955/651956/651957	Engine Code:OM 651.956	Protection Boot	GRM40278
	2009.03-2018.06	Rear Axle Left & Right	Van RWD 646986		Bushing,leaf spring	GRM16386
	2009.03-2018.06	Rear Axle Left & Right	Van RWD 651955/651956/651957		Bushing,leaf spring	GRM16386
Sprinter 514D						
2.2 (105 kw)	2016.04-2018.12	Front Axle	Van 4WD 651955/651956	Engine Code:OM 651.955	Protection Boot	GRM40278
	2016.04-2018.12	Rear Axle Left & Right	Van 4WD 651955/651956		Bushing,leaf spring	GRM16386
	2016.05-2018.12	Front Axle	Van RWD 651955/651956	Engine Code:OM 651.955	Protection Boot	GRM40278
	2016.05-2018.12	Front Axle	Chassis Cabin 4WD 651955/651956	Engine Code:OM 651.955	Protection Boot	GRM40278
	2016.05-2018.12	Front Axle	Chassis Cabin RWD 651955/651956	Engine Code:OM 651.955	Protection Boot	GRM40278
	2016.05-2018.12	Rear Axle Left & Right	Van RWD 651955/651956		Bushing,leaf spring	GRM16386
	2016.05-2018.12	Rear Axle Left & Right	Chassis Cabin 4WD 651955/651956		Bushing,leaf spring	GRM16386
	2016.05-2018.12	Rear Axle Left & Right	Chassis Cabin RWD 651955/651956		Bushing,leaf spring	GRM16386
	2018.02-	Front	Van RWD 651958		Bushing,leaf spring	GRM11567
	2018.02-	Front	Chassis Cabin RWD 651958		Bushing,leaf spring	GRM11567
	2018.02-	Rear	Van RWD 651958		Bushing,leaf spring	GRM30235
	2018.02-	Rear	Chassis Cabin RWD 651958		Bushing,leaf spring	GRM30235
Sprinter 515						
2.2 (110 kw)	2011.06-	Front Axle	Van RWD OM 651.955	Engine Code:OM 651.955	Protection Boot	GRM40278
Sprinter 515D						
2.2 (110 kw)	2006.06-2009.12	Front Axle	Chassis Cabin RWD 646986/646989/646990		Protection Boot	GRM40278
	2006.06-2009.12	Front Axle	Van RWD 646986/646989/646990		Protection Boot	GRM40278
	2006.06-2009.12	Front Axle	Van 4WD 646986/646989/646990		Protection Boot	GRM40278
	2006.06-2009.12	Front Axle	Chassis Cabin 4WD 646986/646989/646990		Protection Boot	GRM40278
	2006.06-2009.12	Rear Axle Left & Right	Chassis Cabin RWD 646986/646989/646990		Bushing,leaf spring	GRM16386
	2006.06-2009.12	Rear Axle Left & Right	Van RWD 646986/646989/646990		Bushing,leaf spring	GRM16386
	2006.06-2009.12	Rear Axle Left & Right	Van 4WD 646986/646989/646990		Bushing,leaf spring	GRM16386

	YEAR	FITTING POSITION	BODY STYLE & DRIVE TYPE & ENGINE	REMARKS	PRODUCT	G-AP Ref.
MERCEDES-BENZ **Sprinter 515D**						
2.2 (110 kw)	2006.06-2009.12	Rear Axle Left & Right	Chassis Cabin 4WD 646986/646989/646990		Bushing,leaf spring	**GRM16386**
	2006.06-2009.12	Front	Chassis Cabin RWD 646986/646989/646990		Bushing,leaf spring	**GRM11567**
	2006.06-2009.12	Front	Van RWD 646986/646989/646990		Bushing,leaf spring	**GRM11567**
	2006.06-2009.12	Front	Van 4WD 646986/646989/646990		Bushing,leaf spring	**GRM11567**
	2006.06-2009.12	Front	Chassis Cabin 4WD 646986/646989/646990		Bushing,leaf spring	**GRM11567**
	2006.06-2009.12	Rear	Chassis Cabin RWD 646986/646989/646990		Bushing,leaf spring	**GRM30235**
	2006.06-2009.12	Rear	Van RWD 646986/646989/646990		Bushing,leaf spring	**GRM30235**
	2006.06-2009.12	Rear	Van 4WD 646986/646989/646990		Bushing,leaf spring	**GRM30235**
	2006.06-2009.12	Rear	Chassis Cabin 4WD 646986/646989/646990		Bushing,leaf spring	**GRM30235**
	2011.06-2020.09	Front Axle	Platform/Chassis RWD OM 651.955, OM 651.956, OM 651.957	Engine Code:OM 651.957	Protection Boot	**GRM40278**
Sprinter 516						
1.8 (115 kw)	2009.03-2018.12	Front Axle	Chassis Cabin RWD 271951		Protection Boot	**GRM40278**
	2009.03-2018.12	Rear Axle Left & Right	Chassis Cabin RWD 271951		Bushing,leaf spring	**GRM16386**
	2009.03-2018.12	Front	Chassis Cabin RWD 271951		Bushing,leaf spring	**GRM11567**
	2009.03-2018.12	Rear	Chassis Cabin RWD 271951		Bushing,leaf spring	**GRM30235**
Sprinter 516 NGT						
1.8 (115 kw)	2009.03-2018.12	Front Axle	Chassis Cabin RWD 271951NGT		Protection Boot	**GRM40278**
	2009.03-2018.12	Rear Axle Left & Right	Chassis Cabin RWD 271951NGT		Bushing,leaf spring	**GRM16386**
Sprinter 516D						
2.2 (120 kw)	2009.03-2018.12	Front Axle	Van RWD 651955/651956/651957	Engine Code:OM 651.955,OM 651.957	Protection Boot	**GRM40278**
	2009.03-2018.12	Front Axle	Chassis Cabin RWD 651955/651956/651957	Engine Code:OM 651.956,OM 651.957	Protection Boot	**GRM40278**
	2009.03-2018.12	Front Axle	Chassis Cabin 4WD 651955/651956/651957	Engine Code:OM 651.957	Protection Boot	**GRM40278**
	2009.03-2018.12	Front Axle	Van 4WD 651955/651956/651957	Engine Code:OM 651.957	Protection Boot	**GRM40278**
	2009.03-2018.12	Rear Axle Left & Right	Van RWD 651955/651956/651957		Bushing,leaf spring	**GRM16386**
	2009.03-2018.12	Rear Axle Left & Right	Chassis Cabin RWD 651955/651956/651957		Bushing,leaf spring	**GRM16386**
	2009.03-2018.12	Rear Axle Left & Right	Chassis Cabin 4WD 651955/651956/651957		Bushing,leaf spring	**GRM16386**
	2009.03-2018.12	Rear Axle Left & Right	Van 4WD 651955/651956/651957		Bushing,leaf spring	**GRM16386**
	2009.03-2018.12	Front	Van RWD 651955/651956/651957		Bushing,leaf spring	**GRM11567**
	2009.03-2018.12	Front	Chassis Cabin RWD 651955/651956/651957		Bushing,leaf spring	**GRM11567**
	2009.03-2018.12	Front	Chassis Cabin 4WD 651955/651956/651957		Bushing,leaf spring	**GRM11567**
	2009.03-2018.12	Front	Van 4WD 651955/651956/651957		Bushing,leaf spring	**GRM11567**
	2009.03-2018.12	Rear	Van RWD 651955/651956/651957		Bushing,leaf spring	**GRM30235**
	2009.03-2018.12	Rear	Chassis Cabin RWD 651955/651956/651957		Bushing,leaf spring	**GRM30235**
	2009.03-2018.12	Rear	Chassis Cabin 4WD 651955/651956/651957		Bushing,leaf spring	**GRM30235**
	2009.03-2018.12	Rear	Van 4WD 651955/651956/651957		Bushing,leaf spring	**GRM30235**
	2018.02-	Front	Van RWD 651958		Bushing,leaf spring	**GRM11567**
	2018.02-	Front	Chassis Cabin RWD 651958		Bushing,leaf spring	**GRM11567**
	2018.02-	Rear	Van RWD 651958		Bushing,leaf spring	**GRM30235**
	2018.02-	Rear	Chassis Cabin RWD 651958		Bushing,leaf spring	**GRM30235**
Sprinter 518D						
3.0 (135 kw)	2006.06-2009.12	Front Axle	Chassis Cabin RWD 642896/642986/642992/642993	Engine Code:OM 642.992,OM 642.896,OM 642.993	Protection Boot	**GRM40278**
	2006.06-2009.12	Front Axle	Van RWD 642896/642986/642992/642993	Engine Code:OM 642.992,OM 642.896,OM 642.993	Protection Boot	**GRM40278**
	2006.06-2009.12	Front Axle	Chassis Cabin 4WD 642896/642986/642992/642993	Engine Code:OM 642.992,OM 642.896,OM 642.993	Protection Boot	**GRM40278**
	2006.06-2009.12	Rear Axle Left & Right	Chassis Cabin RWD 642896/642986/642992/642993		Bushing,leaf spring	**GRM16386**
	2006.06-2009.12	Rear Axle Left & Right	Van RWD 642896/642986/642992/642993		Bushing,leaf spring	**GRM16386**
	2006.06-2009.12	Rear Axle Left & Right	Chassis Cabin 4WD 642896/642986/642992/642993		Bushing,leaf spring	**GRM16386**
	2006.06-2009.12	Front	Chassis Cabin RWD 642896/642986/642992/642993		Bushing,leaf spring	**GRM11567**
	2006.06-2009.12	Front	Van RWD 642896/642986/642992/642993		Bushing,leaf spring	**GRM11567**
	2006.06-2009.12	Rear	Chassis Cabin RWD 642896/642986/642992/642993		Bushing,leaf spring	**GRM30235**
	2006.06-2009.12	Rear	Van RWD 642896/642986/642992/642993		Bushing,leaf spring	**GRM30235**
	2006.06-2009.12	Rear	Chassis Cabin 4WD 642896/642986/642992/642993		Bushing,leaf spring	**GRM30235**
	2006.06-2016.12	Front Axle	Van 4WD 642896/642992/642993		Protection Boot	**GRM40278**
	2006.06-2016.12	Rear Axle Left & Right	Van 4WD 642896/642992/642993		Bushing,leaf spring	**GRM16386**
	2006.06-2016.12	Rear	Van 4WD 642896/642992/642993		Bushing,leaf spring	**GRM30235**
Sprinter 519D						
3.0 (140 kw)	2009.03-2018.12	Front Axle	Van RWD 642896/642898/642986/642992	Engine Code:OM 642.992,OM 642.898,OM 642.896	Protection Boot	**GRM40278**
	2009.03-2018.12	Front Axle	Chassis Cabin RWD 642896/642898/642986/642992	Engine Code:OM 642.898,OM 642.992	Protection Boot	**GRM40278**
	2009.03-2018.12	Front Axle	Van 4WD 642896/642898/642986/642992	Engine Code:OM 642.898,OM 642.992	Protection Boot	**GRM40278**
	2009.03-2018.12	Front Axle	Chassis Cabin 4WD 642896/642898/642986/642992	Engine Code:OM 642.898,OM 642.992	Protection Boot	**GRM40278**
	2009.03-2018.12	Rear Axle Left & Right	Van RWD 642896/642898/642986/642992		Bushing,leaf spring	**GRM16386**
	2009.03-2018.12	Rear Axle Left & Right	Chassis Cabin RWD 642896/642898/642986/642992		Bushing,leaf spring	**GRM16386**
	2009.03-2018.12	Rear Axle Left & Right	Van 4WD 642896/642898/642986/642992		Bushing,leaf spring	**GRM16386**
	2009.03-2018.12	Rear Axle Left & Right	Chassis Cabin 4WD 642896/642898/642986/642992		Bushing,leaf spring	**GRM16386**
	2009.03-2018.12	Front	Chassis Cabin 4WD 642896/642898/642986/642992		Bushing,leaf spring	**GRM11567**

	YEAR	FITTING POSITION	BODY STYLE & DRIVE TYPE & ENGINE	REMARKS	PRODUCT	G-AP Ref.
MERCEDES-BENZ **Sprinter 519D**						
3.0 (140 kw)	2009.03-2018.12	Rear	Chassis Cabin 4WD 642896/642898/642986/642992		Bushing,leaf spring	**GRM30235**
	2018.02-	Front	Van RWD 642899		Bushing,leaf spring	**GRM11567**
	2018.02-	Front	Chassis Cabin RWD 642899		Bushing,leaf spring	**GRM11567**
	2018.02-	Rear	Van RWD 642899		Bushing,leaf spring	**GRM30235**
	2018.02-	Rear	Chassis Cabin RWD 642899		Bushing,leaf spring	**GRM30235**
Sprinter 524						
3.5 (190 kw)	2006.06-2016.12	Front Axle	Chassis Cabin RWD 272979		Protection Boot	**GRM40278**
	2006.06-2016.12	Front Axle	Van RWD 272979		Protection Boot	**GRM40278**
	2006.06-2016.12	Rear Axle Left & Right	Chassis Cabin RWD 272979		Bushing,leaf spring	**GRM16386**
	2006.06-2016.12	Rear Axle Left & Right	Van RWD 272979		Bushing,leaf spring	**GRM16386**
	2006.06-2016.12	Front	Chassis Cabin RWD 272979		Bushing,leaf spring	**GRM11567**
	2006.06-2016.12	Front	Van RWD 272979		Bushing,leaf spring	**GRM11567**
	2006.06-2016.12	Rear	Chassis Cabin RWD 272979		Bushing,leaf spring	**GRM30235**
	2006.06-2016.12	Rear	Van RWD 272979		Bushing,leaf spring	**GRM30235**
Sprinter 616D						
2.7 (115 kw)	2001.04-2006.05	Rear Axle Left & Right	Platform/Chassis RWD OM 612.981		Bushing,leaf spring	**GRM10524**
	2001.04-2006.05	Rear Axle Left & Right	Platform/Chassis RWD OM 612.981		Bushing,leaf spring	**GRM16386**
	2001.04-2006.05	Rear	Platform/Chassis RWD OM 612.981		Bushing,leaf spring	**GRM30235**
Sprinter Classic 311D						
2.2 (80 kw)	2013.09-	Rear Axle	Van RWD 646701		Bushing,leaf spring	**GRM11566**
Sprinter Classic 313D						
2.2 (100 kw)	2017.01-	Rear Axle	Van RWD 646701		Bushing,leaf spring	**GRM11566**
Sprinter Classic 411D						
2.2 (80 kw)	2013.09-	Rear Axle	Bus RWD 646701		Bushing,leaf spring	**GRM11566**
T 160						
1.3 (75 kw)	2022.05-	Rear Axle Left & Right	MPV FWD 200731		Bushing,axle beam	**GRM36051**
T 160D						
1.5 (70 kw)	2022.05-	Rear Axle Left & Right	MPV FWD 608915		Bushing,axle beam	**GRM36051**
T 180						
1.3 (96 kw)	2022.05-	Rear Axle Left & Right	MPV FWD 200731		Bushing,axle beam	**GRM36051**
T 180D						
1.5 (85 kw)	2022.05-	Rear Axle Left & Right	MPV FWD 608915		Bushing,axle beam	**GRM36051**
V200						
2.0 (95 kw)	1997.02-2003.07	Rear	Bus FWD M 111.948, M 111.950		Engine Mounting Bushing	**GRM50076**
	1997.02-2003.07	Front Axle Left & Right Inner	Bus FWD M 111.948, M 111.950		Bushing,axle beam	**GRM36123**
2.2 (75 kw)	1999.03-2003.07	Rear	Bus FWD OM 611.980		Engine Mounting Bushing	**GRM50076**
V220						
2.2 (90 kw)	1999.03-2003.07	Rear	Bus FWD OM 611.980		Engine Mounting Bushing	**GRM50076**
V230						
2.3 (72 kw)	1996.09-2003.07	Front Axle Left & Right Inner	Bus FWD OM 601.970 (09.96-.)		Bushing,axle beam	**GRM36123**
2.3 (105 kw)	1996.10-2003.07	Rear	Bus FWD M 111.978, M 111.980		Engine Mounting Bushing	**GRM50076**
	1996.10-2003.07	Front Axle Left & Right Inner	Bus FWD M 111.978, M 111.980		Bushing,axle beam	**GRM36123**
V280						
2.8 (128 kw)	1997.08-2003.07	Front Axle Left & Right Inner	Bus FWD M 104.900 (08.97-.)		Bushing,axle beam	**GRM36123**
Viano						
2.2 (80 kw)	2003.08-2011.12	Front	Bus RWD 646982		Bush,mounting differential	**GRM35498**
	2003.08-2011.12	Rear	Bus RWD 646982		Bush,mounting differential	**GRM35516**
	2003.08-2012.12	Front	Bus 4WD 646982		Bush,mounting differential	**GRM35498**
	2003.08-2012.12	Rear	Bus 4WD 646982		Bush,mounting differential	**GRM35516**
2.2 (85 kw)	2005.08-	Front	Bus 4WD 646982		Bush,mounting differential	**GRM35498**
	2005.08-	Front	Bus RWD 646982		Bush,mounting differential	**GRM35498**
	2005.08-	Rear	Bus 4WD 646982		Bush,mounting differential	**GRM35516**
	2005.08-	Rear	Bus RWD 646982		Bush,mounting differential	**GRM35516**
2.2 (100 kw)	2010.07-	Front	Bus 4WD 651940		Bush,mounting differential	**GRM35498**
	2010.07-	Front	Bus RWD 651940		Bush,mounting differential	**GRM35498**
	2010.07-	Rear	Bus 4WD 651940		Bush,mounting differential	**GRM35516**
	2010.07-	Rear	Bus RWD 651940		Bush,mounting differential	**GRM35516**
2.2 (110 kw)	2003.09-	Front	Bus RWD 646980/646982		Bush,mounting differential	**GRM35498**
	2003.09-	Rear	Bus RWD 646980/646982		Bush,mounting differential	**GRM35516**
	2006.03-	Front	Bus 4WD 646982		Bush,mounting differential	**GRM35498**
	2006.03-	Rear	Bus 4WD 646982		Bush,mounting differential	**GRM35516**
2.2 (120 kw)	2010.07-	Front	Bus 4WD 651940		Bush,mounting differential	**GRM35498**
	2010.07-	Front	Bus RWD 651940		Bush,mounting differential	**GRM35498**
	2010.07-	Rear	Bus 4WD 651940		Bush,mounting differential	**GRM35516**

	YEAR	FITTING POSITION	BODY STYLE & DRIVE TYPE & ENGINE	REMARKS	PRODUCT	G-AP Ref.
MERCEDES-BENZ **Viano**						
2.2 (120 kw)	2010.07-	Rear	Bus RWD 651940		Bush,mounting differential	**GRM35516**
3.0 (150 kw)	2005.08-	Front	Bus RWD 642990		Bush,mounting differential	**GRM35498**
	2005.08-	Rear	Bus RWD 642990		Bush,mounting differential	**GRM35516**
3.0 (165 kw)	2010.07-	Front	Bus RWD 642890		Bush,mounting differential	**GRM35498**
	2010.07-	Rear	Bus RWD 642890		Bush,mounting differential	**GRM35516**
3.2 (140 kw)	2003.08-2012.12	Front	Bus RWD 112951		Bush,mounting differential	**GRM35498**
	2003.08-2012.12	Rear	Bus RWD 112951		Bush,mounting differential	**GRM35516**
3.2 (160 kw)	2003.08-2011.12	Front	Bus RWD 112951		Bush,mounting differential	**GRM35498**
	2003.08-2011.12	Rear	Bus RWD 112951		Bush,mounting differential	**GRM35516**
3.5 (190 kw)	2007.08-	Front	Bus RWD 272978		Bush,mounting differential	**GRM35498**
	2007.08-	Rear	Bus RWD 272978		Bush,mounting differential	**GRM35516**
3.7 (165 kw)	2004.06-2007.07	Front	Bus RWD 112976		Bush,mounting differential	**GRM35498**
	2004.06-2007.07	Rear	Bus RWD 112976		Bush,mounting differential	**GRM35516**
3.7 (170 kw)	2004.06-2009.07	Front	Bus RWD 112976		Bush,mounting differential	**GRM35498**
	2004.06-2009.07	Rear	Bus RWD 112976		Bush,mounting differential	**GRM35516**
Viano/V220						
2.2 (110 kw)	2014.01-	Front	Bus RWD OM 651.940		Bush,mounting differential	**GRM35498**
	2014.01-	Rear	Bus RWD OM 651.940		Bush,mounting differential	**GRM35516**
Vito 108						
2.2 (60 kw)	1999.03-2003.07	Rear	Van FWD OM 611.980		Engine Mounting Bushing	**GRM50076**
	1999.03-2003.07	Rear	Bus FWD OM 611.980		Engine Mounting Bushing	**GRM50076**
2.3 (58 kw)	1996.02-2003.07	Front Axle Left & Right Inner	Bus FWD OM 601.942		Bushing,axle beam	**GRM36123**
	1997.03-2003.07	Front Axle Left & Right Inner	Van FWD OM 601.942		Bushing,axle beam	**GRM36123**
Vito 109						
1.6 (65 kw)	2014.09-	Front Axle	Van FWD 622951	for vehicles with standard suspension	Rubber Buffer,shock absorber	**GRM37194**
	2014.09-	Front Axle	Van FWD 622951		Rubber Buffer,shock absorber	**GRM37194**
	2014.10-	Front Axle	Bus FWD 622951	for vehicles with standard suspension	Rubber Buffer,shock absorber	**GRM37194**
2.2 (65 kw)	2003.08-2006.07	Front	Bus RWD 646983		Bush,mounting differential	**GRM35498**
	2003.08-2006.07	Front	Van RWD 646983		Bush,mounting differential	**GRM35498**
	2003.08-2006.07	Rear	Bus RWD 646983		Bush,mounting differential	**GRM35516**
	2003.08-2006.07	Rear	Van RWD 646983		Bush,mounting differential	**GRM35516**
2.2 (70 kw)	2006.08-2014.08	Front	Bus RWD 646980/646981		Bush,mounting differential	**GRM35498**
	2006.08-2014.08	Front	Van RWD 646980/646981		Bush,mounting differential	**GRM35498**
	2006.08-2014.08	Rear	Bus RWD 646980/646981		Bush,mounting differential	**GRM35516**
	2006.08-2014.08	Rear	Van RWD 646980/646981		Bush,mounting differential	**GRM35516**
	2007.09-2014.08	Front	Bus 4WD 646981		Bush,mounting differential	**GRM35498**
	2007.09-2014.08	Rear	Bus 4WD 646981		Bush,mounting differential	**GRM35516**
Vito 110						
1.7 (75 kw)	2019.09-	Front Axle	Bus FWD 622851	for vehicles with standard suspension	Rubber Buffer,shock absorber	**GRM37194**
	2019.09-	Front Axle	Van FWD 622851	for vehicles with standard suspension	Rubber Buffer,shock absorber	**GRM37194**
	2019.09-	Front Axle	Van FWD 622851		Rubber Buffer,shock absorber	**GRM37194**
2.2 (70 kw)	2010.09-2014.08	Front	Bus RWD 651940		Bush,mounting differential	**GRM35498**
	2010.09-2014.08	Front	Van RWD 651940		Bush,mounting differential	**GRM35498**
	2010.09-2014.08	Rear	Bus RWD 651940		Bush,mounting differential	**GRM35516**
	2010.09-2014.08	Rear	Van RWD 651940		Bush,mounting differential	**GRM35516**
2.2 (75 kw)	1999.03-2003.07	Rear	Bus FWD OM 611.980		Engine Mounting Bushing	**GRM50076**
	1999.03-2003.07	Rear	Van FWD OM 611.980		Engine Mounting Bushing	**GRM50076**
2.3 (72 kw)	1996.02-2003.07	Front Axle Left & Right Inner	Bus FWD OM 601.970 (02.96-.)		Bushing,axle beam	**GRM36123**
	1997.03-2003.07	Front Axle Left & Right Inner	Van FWD OM 601.970		Bushing,axle beam	**GRM36123**
Vito 111						
1.6 (84 kw)	2014.09-	Front Axle	Van FWD 622951	for vehicles with standard suspension	Rubber Buffer,shock absorber	**GRM37194**
	2014.09-	Front Axle	Van FWD 622951		Rubber Buffer,shock absorber	**GRM37194**
	2014.10-	Front Axle	Bus FWD 622951	for vehicles with standard suspension	Rubber Buffer,shock absorber	**GRM37194**
2.2 (80 kw)	2003.08-2007.08	Front	Bus RWD 646982		Bush,mounting differential	**GRM35498**
	2003.08-2007.08	Front	Van RWD 646982		Bush,mounting differential	**GRM35498**
	2003.08-2007.08	Rear	Bus RWD 646982		Bush,mounting differential	**GRM35516**
	2003.08-2007.08	Rear	Van RWD 646982		Bush,mounting differential	**GRM35516**
	2007.09-2014.08	Front	Bus 4WD 646982		Bush,mounting differential	**GRM35498**
	2007.09-2014.08	Front	Van 4WD 646982		Bush,mounting differential	**GRM35498**
	2007.09-2014.08	Rear	Bus 4WD 646982		Bush,mounting differential	**GRM35516**
	2007.09-2014.08	Rear	Van 4WD 646982		Bush,mounting differential	**GRM35516**
2.2 (85 kw)	2006.08-2014.08	Front	Bus RWD 646980/646982		Bush,mounting differential	**GRM35498**
	2006.08-2014.08	Rear	Bus RWD 646980/646982		Bush,mounting differential	**GRM35516**
	2007.09-2014.08	Front	Van RWD 646980/646982		Bush,mounting differential	**GRM35498**

	YEAR	FITTING POSITION	BODY STYLE & DRIVE TYPE & ENGINE	REMARKS	PRODUCT	G-AP Ref.
MERCEDES-BENZ						
Vito 111						
2.2 (85 kw)	2007.09-2014.08	Rear	Van RWD 646980/646982		Bush,mounting differential	**GRM35516**
Vito 112						
2.2 (90 kw)	1999.03-2003.07	Rear	Van FWD OM 611.980		Engine Mounting Bushing	**GRM50076**
	1999.03-2003.07	Rear	Bus FWD OM 611.980		Engine Mounting Bushing	**GRM50076**
Vito 113						
2.0 (95 kw)	1996.02-2003.07	Rear	Bus FWD M 111.948, M 111.950		Engine Mounting Bushing	**GRM50076**
	1996.02-2003.07	Front Axle Left & Right Inner	Bus FWD M 111.948, M 111.950		Bushing,axle beam	**GRM36123**
	1997.03-2003.07	Rear	Van FWD M 111.948, M 111.950		Engine Mounting Bushing	**GRM50076**
	1997.03-2003.07	Front Axle Left & Right Inner	Van FWD M 111.948, M 111.950		Bushing,axle beam	**GRM36123**
2.2 (100 kw)	2010.09-2014.08	Front	Bus RWD 651940		Bush,mounting differential	**GRM35498**
	2010.09-2014.08	Front	Van RWD 651940		Bush,mounting differential	**GRM35498**
	2010.09-2014.08	Front	Bus 4WD 651940		Bush,mounting differential	**GRM35498**
	2010.09-2014.08	Front	Van 4WD 651940		Bush,mounting differential	**GRM35498**
	2010.09-2014.08	Rear	Bus RWD 651940		Bush,mounting differential	**GRM35516**
	2010.09-2014.08	Rear	Van RWD 651940		Bush,mounting differential	**GRM35516**
	2010.09-2014.08	Rear	Bus 4WD 651940		Bush,mounting differential	**GRM35516**
	2010.09-2014.08	Rear	Van 4WD 651940		Bush,mounting differential	**GRM35516**
Vito 114						
1.7 (100 kw)	2019.09-	Front Axle	Bus FWD 622851	for vehicles with standard suspension	Rubber Buffer,shock absorber	**GRM37194**
	2019.09-	Front Axle	Van FWD 622851	for vehicles with standard suspension	Rubber Buffer,shock absorber	**GRM37194**
	2019.09-	Front Axle	Van FWD 622851		Rubber Buffer,shock absorber	**GRM37194**
2.3 (105 kw)	1996.12-2003.07	Rear	Bus FWD M 111.978, M 111.980		Engine Mounting Bushing	**GRM50076**
	1997.03-2003.07	Rear	Van FWD M 111.978, M 111.980		Engine Mounting Bushing	**GRM50076**
	1997.03-2003.07	Front Axle Left & Right Inner	Van FWD M 111.978, M 111.980		Bushing,axle beam	**GRM36123**
Vito 115						
2.2 (110 kw)	2003.08-2014.08	Front	Van RWD 646980/646982		Bush,mounting differential	**GRM35498**
	2003.08-2014.08	Front	Bus RWD 646980/646982		Bush,mounting differential	**GRM35498**
	2003.08-2014.08	Rear	Van RWD 646980/646982		Bush,mounting differential	**GRM35516**
	2003.08-2014.08	Rear	Bus RWD 646980/646982		Bush,mounting differential	**GRM35516**
	2006.07-2014.08	Front	Van 4WD 646982		Bush,mounting differential	**GRM35498**
	2006.07-2014.08	Rear	Van 4WD 646982		Bush,mounting differential	**GRM35516**
	2007.09-2014.08	Front	Bus 4WD 646982		Bush,mounting differential	**GRM35498**
	2007.09-2014.08	Rear	Bus 4WD 646982		Bush,mounting differential	**GRM35516**
Vito 116						
2.2 (120 kw)	2010.09-2014.08	Front	Bus RWD 651940		Bush,mounting differential	**GRM35498**
	2010.09-2014.08	Front	Van RWD 651940		Bush,mounting differential	**GRM35498**
	2010.09-2014.08	Front	Van 4WD 651940		Bush,mounting differential	**GRM35498**
	2010.09-2014.08	Front	Bus 4WD 651940		Bush,mounting differential	**GRM35498**
	2010.09-2014.08	Rear	Bus RWD 651940		Bush,mounting differential	**GRM35516**
	2010.09-2014.08	Rear	Van RWD 651940		Bush,mounting differential	**GRM35516**
	2010.09-2014.08	Rear	Van 4WD 651940		Bush,mounting differential	**GRM35516**
	2010.09-2014.08	Rear	Bus 4WD 651940		Bush,mounting differential	**GRM35516**
Vito 119						
3.2 (140 kw)	2003.08-2008.07	Front	Bus RWD 112951		Bush,mounting differential	**GRM35498**
	2003.08-2008.07	Front	Van RWD 112951		Bush,mounting differential	**GRM35498**
	2003.08-2008.07	Rear	Bus RWD 112951		Bush,mounting differential	**GRM35516**
	2003.08-2008.07	Rear	Van RWD 112951		Bush,mounting differential	**GRM35516**
Vito 120						
3.0 (150 kw)	2006.03-2014.08	Front	Bus RWD 642990		Bush,mounting differential	**GRM35498**
	2006.03-2014.08	Front	Van RWD 642990		Bush,mounting differential	**GRM35498**
	2006.03-2014.08	Rear	Bus RWD 642990		Bush,mounting differential	**GRM35516**
	2006.03-2014.08	Rear	Van RWD 642990		Bush,mounting differential	**GRM35516**
Vito 122						
3.0 (165 kw)	2010.09-2014.08	Front	Bus RWD 642890		Bush,mounting differential	**GRM35498**
	2010.09-2014.08	Front	Van RWD 642890		Bush,mounting differential	**GRM35498**
	2010.09-2014.08	Rear	Bus RWD 642890		Bush,mounting differential	**GRM35516**
	2010.09-2014.08	Rear	Van RWD 642890		Bush,mounting differential	**GRM35516**
3.2 (160 kw)	2003.08-2004.09	Front	Bus RWD 112951		Bush,mounting differential	**GRM35498**
	2003.08-2004.09	Front	Van RWD 112951		Bush,mounting differential	**GRM35498**
	2003.08-2004.09	Rear	Bus RWD 112951		Bush,mounting differential	**GRM35516**
	2003.08-2004.09	Rear	Van RWD 112951		Bush,mounting differential	**GRM35516**
Vito 123						
3.7 (165 kw)	2004.06-2008.07	Front	Bus RWD 112976		Bush,mounting differential	**GRM35498**
	2004.06-2008.07	Front	Van RWD 112976		Bush,mounting differential	**GRM35498**

	YEAR	FITTING POSITION	BODY STYLE & DRIVE TYPE & ENGINE	REMARKS	PRODUCT	G-AP Ref.
MERCEDES-BENZ **Vito 123**						
3.7 (165 kw)	2004.06-2008.07	Rear	Bus RWD 112976		Bush,mounting differential	**GRM35516**
	2004.06-2008.07	Rear	Van RWD 112976		Bush,mounting differential	**GRM35516**
3.7 (170 kw)	2004.06-2008.07	Front	Bus RWD 112976		Bush,mounting differential	**GRM35498**
	2004.06-2008.07	Front	Van RWD 112976		Bush,mounting differential	**GRM35498**
	2004.06-2008.07	Rear	Bus RWD 112976		Bush,mounting differential	**GRM35516**
	2004.06-2008.07	Rear	Van RWD 112976		Bush,mounting differential	**GRM35516**
Vito 126						
3.5 (190 kw)	2007.09-2014.08	Front	Bus RWD 272978		Bush,mounting differential	**GRM35498**
	2007.09-2014.08	Front	Van RWD 272978		Bush,mounting differential	**GRM35498**
	2007.09-2014.08	Rear	Bus RWD 272978		Bush,mounting differential	**GRM35516**
	2007.09-2014.08	Rear	Van RWD 272978		Bush,mounting differential	**GRM35516**
MERCEDES-BENZ (BBDC) **E200L**						
2.0 (135 kw)	2014.06-	Front Axle	Saloon RWD M 274.920	for vehicles without Airmatic DC	Rubber Buffer,shock absorber	**GRM37194**
E260L						
2.0 (155 kw)	2014.06-	Front Axle	Saloon RWD M 274.920	for vehicles without Airmatic DC	Rubber Buffer,shock absorber	**GRM37194**
E400L						
3.0 (245 kw)	2013.08-2014.12	Front Axle	Saloon RWD M 276.820	for vehicles without Airmatic DC	Rubber Buffer,shock absorber	**GRM37194**
MG **F**						
1.8 (107 kw)	1995.04-2000.09	Lower	Cabriolet RWD 18K4K		Mounting,radiator	**GRM14038**
ZS						
1.6 (79 kw)	2003.07-2005.04	Rear Axle Left & Right	Hatchback FWD 16K4F	with 4 gaskets	Bellow Set,strut mounting	**GRM11121S**
	2003.07-2005.12	Rear Axle Left & Right	Saloon FWD 16K4F		Bellow Set,strut mounting	**GRM11121S**
1.6 (82 kw)	2001.11-2005.10	Rear Axle Left & Right	Hatchback FWD 16K4F		Bellow Set,strut mounting	**GRM11121S**
1.8 (86 kw)	2001.08-2005.10	Rear Axle Left & Right	Hatchback FWD 18K4F		Bellow Set,strut mounting	**GRM11121S**
	2002.05-2005.10	Rear Axle Left & Right	Saloon FWD 18K4F		Bellow Set,strut mounting	**GRM11121S**
2.0 (74 kw)	2001.08-2005.10	Rear Axle Left & Right	Hatchback FWD 20T2N		Bellow Set,strut mounting	**GRM11121S**
	2002.05-2005.10	Rear Axle Left & Right	Saloon FWD 20T2N		Bellow Set,strut mounting	**GRM11121S**
2.0 (83 kw)	2003.02-2005.10	Rear Axle Left & Right	Hatchback FWD 20T2N		Bellow Set,strut mounting	**GRM11121S**
	2003.02-2005.10	Rear Axle Left & Right	Saloon FWD 20T2N		Bellow Set,strut mounting	**GRM11121S**
2.5 (130 kw)	2001.08-2005.10	Rear Axle Left & Right	Hatchback FWD 25K4F	with 4 gaskets	Bellow Set,strut mounting	**GRM11121S**
	2002.04-2005.10	Rear Axle Left & Right	Saloon FWD 25K4F	with 4 gaskets	Bellow Set,strut mounting	**GRM11121S**
ZT						
1.8 (118 kw)	2003.01-2006.10	-	Saloon FWD 18K4G		Holder,exhaust system	**GRM13351**
ZT-T						
1.8 (118 kw)	2003.01-2005.10	-	Estate FWD 18K4G		Holder,exhaust system	**GRM13351**
2.0 (96 kw)	2002.11-2005.10	Rear Axle Left & Right Lower Centre	Estate FWD 204D2		Knuckle Bushing	**GRM30241**
	2002.11-2005.10	Rear Axle Left & Right Lower Centre	Estate FWD 204D2		Bushing,axle beam	**GRM17837**
MINI **Mini Clubman**						
1.4 (70 kw)	2009.03-2010.02	Rear Axle Left & Right	Estate FWD N12B14A		Bellow Set,strut mounting	**GRM18484S**
	2009.03-2010.02	Rear Axle	Estate FWD N12B14A		Bellow Set,strut mounting	**GRM38119**
1.5 (75 kw)	2015.11-	Front Axle	Estate FWD B38A15A		Rubber Buffer,shock absorber	**GRM37192**
1.5 (85 kw)	2015.11-	Front Axle	Estate FWD B37C15A		Rubber Buffer,shock absorber	**GRM37192**
1.5 (100 kw)	2015.07-	Front Axle	Estate FWD B36A15A/B38A15A		Rubber Buffer,shock absorber	**GRM37192**
	2016.08-	Front Axle	Estate 4WD B36 A15 A		Rubber Buffer,shock absorber	**GRM37192**
1.6 (66 kw)	2010.03-2015.12	Rear Axle Left & Right	Estate FWD N47C16A		Bellow Set,strut mounting	**GRM18484S**
	2010.03-2015.12	Rear Axle	Estate FWD N47C16A		Bellow Set,strut mounting	**GRM38119**
1.6 (72 kw)	2010.03-2014.06	Rear Axle Left & Right	Estate FWD N16B16A		Bellow Set,strut mounting	**GRM18484S**
	2010.03-2014.06	Rear Axle	Estate FWD N16B16A		Bellow Set,strut mounting	**GRM38119**
1.6 (80 kw)	2007.10-2010.02	Rear Axle Left & Right	Estate FWD 9HZ		Bellow Set,strut mounting	**GRM18484S**
	2007.10-2010.02	Rear Axle	Estate FWD 9HZ		Bellow Set,strut mounting	**GRM38119**
1.6 (82 kw)	2010.03-2015.12	Rear Axle Left & Right	Estate FWD N47C16A		Bellow Set,strut mounting	**GRM18484S**
	2010.03-2015.12	Rear Axle	Estate FWD N47C16A		Bellow Set,strut mounting	**GRM38119**
1.6 (85 kw)	2010.03-2015.12	Rear Axle Left & Right	Estate FWD N16B16A		Bellow Set,strut mounting	**GRM18484S**
	2010.03-2015.12	Rear Axle	Estate FWD N16B16A		Bellow Set,strut mounting	**GRM38119**
1.6 (88 kw)	2007.09-2013.12	Rear Axle Left & Right	Estate FWD N12B16A		Bellow Set,strut mounting	**GRM18484S**
	2007.09-2013.12	Rear Axle	Estate FWD N12B16A		Bellow Set,strut mounting	**GRM38119**
1.6 (90 kw)	2010.03-2015.12	Rear Axle Left & Right	Estate FWD N16B16A		Bellow Set,strut mounting	**GRM18484S**
	2010.03-2015.12	Rear Axle	Estate FWD N16B16A		Bellow Set,strut mounting	**GRM38119**
1.6 (120 kw)	2007.10-2014.06	Rear Axle Left & Right	Estate FWD N14B16AB/N18B16A		Bellow Set,strut mounting	**GRM18484S**
	2007.10-2014.06	Rear Axle	Estate FWD N14B16AB/N18B16A		Bellow Set,strut mounting	**GRM38119**

	YEAR	FITTING POSITION	BODY STYLE & DRIVE TYPE & ENGINE	REMARKS	PRODUCT	G-AP Ref.
MINI **Mini Clubman**						
1.6 (128 kw)	2007.08-2010.07	Rear Axle Left & Right	Estate FWD N14B16A/N14B16AB		Bellow Set,strut mounting	**GRM18484S**
	2007.08-2010.07	Rear Axle	Estate FWD N14B16A/N14B16AB		Bellow Set,strut mounting	**GRM38119**
1.6 (135 kw)	2010.03-2014.06	Rear Axle Left & Right	Estate FWD N18B16A		Bellow Set,strut mounting	**GRM18484S**
	2010.03-2014.06	Rear Axle	Estate FWD N18B16A		Bellow Set,strut mounting	**GRM38119**
1.6 (141 kw)	2008.10-2010.02	Rear Axle Left & Right	Estate FWD N14B16AB		Bellow Set,strut mounting	**GRM18484S**
	2008.10-2010.02	Rear Axle	Estate FWD N14B16AB		Bellow Set,strut mounting	**GRM38119**
1.6 (147 kw)	2010.03-2015.12	Rear Axle Left & Right	Estate FWD N18B16A		Bellow Set,strut mounting	**GRM18484S**
	2010.03-2015.12	Rear Axle	Estate FWD N18B16A		Bellow Set,strut mounting	**GRM38119**
1.6 (155 kw)	2008.03-2015.12	Rear Axle Left & Right	Estate FWD N14B16C/N18B16C		Bellow Set,strut mounting	**GRM18484S**
	2008.03-2015.12	Rear Axle	Estate FWD N14B16C/N18B16C		Bellow Set,strut mounting	**GRM38119**
2.0 (82 kw)	2011.03-2015.12	Rear Axle Left & Right	Estate FWD N47C20A		Bellow Set,strut mounting	**GRM18484S**
	2011.03-2015.12	Rear Axle	Estate FWD N47C20A		Bellow Set,strut mounting	**GRM38119**
2.0 (100 kw)	2011.02-2015.12	Rear Axle Left & Right	Estate FWD N47C20A		Bellow Set,strut mounting	**GRM18484S**
	2011.02-2015.12	Rear Axle	Estate FWD N47C20A		Bellow Set,strut mounting	**GRM38119**
	2014.12-	Front Axle	Estate FWD B47C20A/B47C20B		Rubber Buffer,shock absorber	**GRM37192**
2.0 (105 kw)	2011.03-2015.12	Rear Axle Left & Right	Estate FWD N47C20A		Bellow Set,strut mounting	**GRM18484S**
	2011.03-2015.12	Rear Axle	Estate FWD N47C20A		Bellow Set,strut mounting	**GRM38119**
2.0 (110 kw)	2015.07-	Front Axle	Estate FWD B47C20A/B47C20B		Rubber Buffer,shock absorber	**GRM37192**
2.0 (120 kw)	2014.11-	Front Axle	Estate FWD B46A20A/B48A20A/B48A20F		Rubber Buffer,shock absorber	**GRM37192**
	2015.02-	Front Axle	Estate FWD B47C20A/B47C20B		Rubber Buffer,shock absorber	**GRM37192**
	2015.04-	Front Axle	Estate 4WD B48A20A		Rubber Buffer,shock absorber	**GRM37192**
	2015.04-	Front Axle	Estate 4WD B47C20A/B47C20B		Rubber Buffer,shock absorber	**GRM37192**
2.0 (140 kw)	2015.11-	Front Axle	Estate FWD B47C20A/B47C20B		Rubber Buffer,shock absorber	**GRM37192**
	2016.01-	Front Axle	Estate 4WD B47C20A/B47C20B		Rubber Buffer,shock absorber	**GRM37192**
2.0 (141 kw)	2014.11-	Front Axle	Estate FWD B46A20A/B48A20A/B48A20F		Rubber Buffer,shock absorber	**GRM37192**
	2016.01-	Front Axle	Estate 4WD B48A20A		Rubber Buffer,shock absorber	**GRM37192**
2.0 (155 kw)	2014.11-	Front Axle	Estate FWD B46A20A/B48A20A/B48A20F		Rubber Buffer,shock absorber	**GRM37192**
	2014.11-	Front Axle	Estate 4WD B48A20A		Rubber Buffer,shock absorber	**GRM37192**
2.0 (170 kw)	2015.11-2019.06	Front Axle	Estate 4WD B48A20B		Rubber Buffer,shock absorber	**GRM37192**
2.0 (200 kw)	2019.11-	Front Axle	Estate 4WD B48 A20 E		Rubber Buffer,shock absorber	**GRM37192**
2.0 (225 kw)	2019.07-	Front Axle	Estate 4WD B48A20E		Rubber Buffer,shock absorber	**GRM37192**
Mini Clubvan						
1.6 (72 kw)	2012.12-2015.12	Rear Axle Left & Right	Combi Van FWD N16B16A		Bellow Set,strut mounting	**GRM18484S**
	2012.12-2015.12	Rear Axle	Combi Van FWD N16B16A		Bellow Set,strut mounting	**GRM38119**
1.6 (82 kw)	2012.12-2015.12	Rear Axle Left & Right	Combi Van FWD N47C16A		Bellow Set,strut mounting	**GRM18484S**
	2012.12-2015.12	Rear Axle	Combi Van FWD N47C16A		Bellow Set,strut mounting	**GRM38119**
1.6 (90 kw)	2012.12-2015.12	Rear Axle Left & Right	Combi Van FWD N16B16A		Bellow Set,strut mounting	**GRM18484S**
	2012.12-2015.12	Rear Axle	Combi Van FWD N16B16A		Bellow Set,strut mounting	**GRM38119**
2.0 (82 kw)	2012.12-2015.12	Rear Axle Left & Right	Combi Van FWD N47C20A		Bellow Set,strut mounting	**GRM18484S**
	2012.12-2015.12	Rear Axle	Combi Van FWD N47C20A		Bellow Set,strut mounting	**GRM38119**
Mini Cooper						
1.5 (85 kw)	2013.12-	Front Axle	Hatchback FWD B37C15A		Protection Boot	**GRM40679**
	2015.11-	Front Axle	Cabriolet FWD B37C15A		Protection Boot	**GRM40679**
1.5 (100 kw)	2013.12-	Front Axle	Hatchback FWD B38A15A/B38A15F		Protection Boot	**GRM40679**
	2015.11-	Front Axle	Cabriolet FWD B38A15A		Protection Boot	**GRM40679**
1.6 (80 kw)	2006.11-2010.09	Rear Axle Left & Right	Hatchback FWD 9HZ/W16D16		Bellow Set,strut mounting	**GRM18484S**
	2006.11-2010.09	Rear Axle	Hatchback FWD 9HZ/W16D16		Bellow Set,strut mounting	**GRM38119**
1.6 (82 kw)	2010.06-2013.11	Rear Axle Left & Right	Hatchback FWD N47C16A		Bellow Set,strut mounting	**GRM18484S**
	2010.06-2013.11	Rear Axle	Hatchback FWD N47C16A		Bellow Set,strut mounting	**GRM38119**
	2010.06-2014.12	Rear Axle Left & Right	Cabriolet FWD N47C16A		Bellow Set,strut mounting	**GRM18484S**
	2010.06-2014.12	Rear Axle	Cabriolet FWD N47C16A		Bellow Set,strut mounting	**GRM38119**
1.6 (85 kw)	2001.04-2006.09	Rear Axle Left & Right	Hatchback FWD W10B16A		Bellow Set,strut mounting	**GRM18484S**
	2001.04-2006.09	Rear Axle	Hatchback FWD W10B16A	Date from:2002.03	Bellow Set,strut mounting	**GRM38119**
	2004.04-2008.07	Rear Axle Left & Right	Cabriolet FWD W10B16A		Bellow Set,strut mounting	**GRM18484S**
	2004.04-2008.07	Rear Axle	Cabriolet FWD W10B16A	Date to:2006.10	Bellow Set,strut mounting	**GRM38119**
	2006.09-2013.11	Rear Axle Left & Right	Hatchback FWD N12B16A/N16B16A		Bellow Set,strut mounting	**GRM18484S**
	2006.09-2013.11	Rear Axle	Hatchback FWD N12B16A/N16B16A		Bellow Set,strut mounting	**GRM38119**
	2008.12-2015.06	Rear Axle Left & Right	Cabriolet FWD N12B16A/N16B16A		Bellow Set,strut mounting	**GRM18484S**
	2008.12-2015.06	Rear Axle	Cabriolet FWD N12B16A/N16B16A		Bellow Set,strut mounting	**GRM38119**
1.6 (88 kw)	2006.11-2012.02	Rear Axle Left & Right	Hatchback FWD N12B16A		Bellow Set,strut mounting	**GRM18484S**
	2006.11-2012.02	Rear Axle	Hatchback FWD N12B16A		Bellow Set,strut mounting	**GRM38119**
	2008.12-2010.07	Rear Axle Left & Right	Cabriolet FWD N12B16A		Bellow Set,strut mounting	**GRM18484S**
	2008.12-2010.07	Rear Axle	Cabriolet FWD N12B16A		Bellow Set,strut mounting	**GRM38119**

	YEAR	FITTING POSITION	BODY STYLE & DRIVE TYPE & ENGINE	REMARKS	PRODUCT	G-AP Ref.
MINI **Mini Cooper**						
1.6 (90 kw)	2009.09-2013.11	Rear Axle Left & Right	Hatchback FWD N16B16A		Bellow Set,strut mounting	**GRM18484S**
	2009.09-2013.11	Rear Axle	Hatchback FWD N16B16A		Bellow Set,strut mounting	**GRM38119**
	2010.03-2015.06	Rear Axle Left & Right	Cabriolet FWD N16B16A		Bellow Set,strut mounting	**GRM18484S**
	2010.03-2015.06	Rear Axle	Cabriolet FWD N16B16A		Bellow Set,strut mounting	**GRM38119**
1.6 (120 kw)	2002.03-2008.12	Rear Axle Left & Right	Cabriolet FWD W11B16A		Bellow Set,strut mounting	**GRM18484S**
	2002.03-2008.12	Rear Axle Left & Right	Hatchback FWD W11B16A		Bellow Set,strut mounting	**GRM18484S**
	2002.03-2008.12	Rear Axle	Cabriolet FWD W11B16A	Date to:2006.10	Bellow Set,strut mounting	**GRM38119**
	2002.03-2008.12	Rear Axle	Hatchback FWD W11B16A	Date from:2002.04	Bellow Set,strut mounting	**GRM38119**
	2006.06-2013.11	Rear Axle Left & Right	Hatchback FWD N14B16AB/N18B16A		Bellow Set,strut mounting	**GRM18484S**
	2006.06-2013.11	Rear Axle	Hatchback FWD N14B16AB/N18B16A		Bellow Set,strut mounting	**GRM38119**
	2010.03-2014.12	Rear Axle Left & Right	Cabriolet FWD N18B16A		Bellow Set,strut mounting	**GRM18484S**
	2010.03-2014.12	Rear Axle	Cabriolet FWD N18B16A		Bellow Set,strut mounting	**GRM38119**
1.6 (125 kw)	2004.05-2006.10	Rear Axle Left & Right	Hatchback FWD W11B16A		Bellow Set,strut mounting	**GRM18484S**
	2004.05-2006.10	Rear Axle	Hatchback FWD W11B16A		Bellow Set,strut mounting	**GRM38119**
	2004.07-2007.11	Rear Axle Left & Right	Cabriolet FWD W11B16A		Bellow Set,strut mounting	**GRM18484S**
	2004.07-2007.11	Rear Axle	Cabriolet FWD W11B16A	Date to:2006.10	Bellow Set,strut mounting	**GRM38119**
1.6 (128 kw)	2006.11-2011.01	Rear Axle Left & Right	Hatchback FWD N14B16A/N14B16AB		Bellow Set,strut mounting	**GRM18484S**
	2006.11-2011.01	Rear Axle	Hatchback FWD N14B16A/N14B16AB		Bellow Set,strut mounting	**GRM38119**
	2009.03-2011.01	Rear Axle Left & Right	Cabriolet FWD N14B16AB		Bellow Set,strut mounting	**GRM18484S**
	2009.03-2011.01	Rear Axle	Cabriolet FWD N14B16AB		Bellow Set,strut mounting	**GRM38119**
1.6 (135 kw)	2010.03-2013.11	Rear Axle Left & Right	Hatchback FWD N18B16A		Bellow Set,strut mounting	**GRM18484S**
	2010.03-2013.11	Rear Axle	Hatchback FWD N18B16A		Bellow Set,strut mounting	**GRM38119**
	2010.03-2014.12	Rear Axle Left & Right	Cabriolet FWD N18B16A		Bellow Set,strut mounting	**GRM18484S**
	2010.03-2014.12	Rear Axle	Cabriolet FWD N18B16A		Bellow Set,strut mounting	**GRM38119**
1.6 (141 kw)	2006.11-2011.12	Rear Axle Left & Right	Hatchback FWD N14B16AB		Bellow Set,strut mounting	**GRM18484S**
	2006.11-2011.12	Rear Axle	Hatchback FWD N14B16AB		Bellow Set,strut mounting	**GRM38119**
	2009.03-2010.12	Rear Axle Left & Right	Cabriolet FWD N14B16AB		Bellow Set,strut mounting	**GRM18484S**
	2009.03-2010.12	Rear Axle	Cabriolet FWD N14B16AB		Bellow Set,strut mounting	**GRM38119**
1.6 (147 kw)	2010.03-2014.12	Rear Axle Left & Right	Cabriolet FWD N18B16A		Bellow Set,strut mounting	**GRM18484S**
	2010.03-2014.12	Rear Axle	Cabriolet FWD N18B16A		Bellow Set,strut mounting	**GRM38119**
	2012.01-2013.11	Rear Axle Left & Right	Hatchback FWD N18B16A		Bellow Set,strut mounting	**GRM18484S**
	2012.01-2013.11	Rear Axle	Hatchback FWD N18B16A		Bellow Set,strut mounting	**GRM38119**
1.6 (149 kw)	2003.11-2005.06	Rear Axle Left & Right	Hatchback FWD W11B16A		Bellow Set,strut mounting	**GRM18484S**
	2003.11-2005.06	Rear Axle	Hatchback FWD W11B16A		Bellow Set,strut mounting	**GRM38119**
1.6 (155 kw)	2003.11-2006.09	Rear Axle Left & Right	Hatchback FWD W11B16A		Bellow Set,strut mounting	**GRM18484S**
	2003.11-2006.09	Rear Axle	Hatchback FWD W11B16A		Bellow Set,strut mounting	**GRM38119**
	2004.07-2007.11	Rear Axle Left & Right	Cabriolet FWD W11B16A		Bellow Set,strut mounting	**GRM18484S**
	2004.07-2007.11	Rear Axle	Cabriolet FWD W11B16A	Date to:2006.10	Bellow Set,strut mounting	**GRM38119**
	2008.03-2013.11	Rear Axle Left & Right	Hatchback FWD N14B16C/N18B16C		Bellow Set,strut mounting	**GRM18484S**
	2008.03-2013.11	Rear Axle	Hatchback FWD N14B16C/N18B16C		Bellow Set,strut mounting	**GRM38119**
	2008.03-2014.12	Rear Axle Left & Right	Cabriolet FWD N14B16C/N18B16C		Bellow Set,strut mounting	**GRM18484S**
	2008.03-2014.12	Rear Axle	Cabriolet FWD N14B16C/N18B16C		Bellow Set,strut mounting	**GRM38119**
1.6 (160 kw)	2006.01-2007.07	Rear Axle Left & Right	Hatchback FWD W11B16A		Bellow Set,strut mounting	**GRM18484S**
	2006.01-2007.07	Rear Axle	Hatchback FWD W11B16A		Bellow Set,strut mounting	**GRM38119**
	2007.07-2013.11	Rear Axle Left & Right	Hatchback FWD N14B16C/N18B16C		Bellow Set,strut mounting	**GRM18484S**
	2007.07-2013.11	Rear Axle	Hatchback FWD N14B16C/N18B16C		Bellow Set,strut mounting	**GRM38119**
2.0 (82 kw)	2011.03-2013.11	Rear Axle Left & Right	Hatchback FWD N47C20A		Bellow Set,strut mounting	**GRM18484S**
	2011.03-2013.11	Rear Axle	Hatchback FWD N47C20A		Bellow Set,strut mounting	**GRM38119**
	2011.03-2014.12	Rear Axle Left & Right	Cabriolet FWD N47C20A		Bellow Set,strut mounting	**GRM18484S**
	2011.03-2014.12	Rear Axle	Cabriolet FWD N47C20A		Bellow Set,strut mounting	**GRM38119**
2.0 (100 kw)	2011.02-2013.11	Rear Axle Left & Right	Hatchback FWD N47C20A		Bellow Set,strut mounting	**GRM18484S**
	2011.02-2013.11	Rear Axle	Hatchback FWD N47C20A		Bellow Set,strut mounting	**GRM38119**
	2011.03-2014.12	Rear Axle Left & Right	Cabriolet FWD N47C20A		Bellow Set,strut mounting	**GRM18484S**
	2011.03-2014.12	Rear Axle	Cabriolet FWD N47C20A		Bellow Set,strut mounting	**GRM38119**
2.0 (105 kw)	2011.03-2013.11	Rear Axle Left & Right	Hatchback FWD N47C20A		Bellow Set,strut mounting	**GRM18484S**
	2011.03-2013.11	Rear Axle	Hatchback FWD N47C20A		Bellow Set,strut mounting	**GRM38119**
	2011.03-2014.12	Rear Axle Left & Right	Cabriolet FWD N47C20A		Bellow Set,strut mounting	**GRM18484S**
	2011.03-2014.12	Rear Axle	Cabriolet FWD N47C20A		Bellow Set,strut mounting	**GRM38119**
2.0 (120 kw)	2013.09-	Front Axle	Hatchback FWD B46A20A/B48A20A		Protection Boot	**GRM40679**
	2013.09-	Front Axle	Hatchback FWD B47C20A/B47C20B		Protection Boot	**GRM40679**
	2014.11-	Front Axle	Cabriolet FWD B46A20A/B48A20A		Protection Boot	**GRM40679**
	2015.05-	Front Axle	Cabriolet FWD B47C20A/B47C20B		Protection Boot	**GRM40679**
2.0 (125 kw)	2014.06-	Front Axle	Hatchback FWD B47C20A/B47C20B		Protection Boot	**GRM40679**
	2016.03-	Front Axle	Cabriolet FWD B47C20A/B47C20B		Protection Boot	**GRM40679**

	YEAR	FITTING POSITION	BODY STYLE & DRIVE TYPE & ENGINE	REMARKS	PRODUCT	G-AP Ref.
MINI **Mini Cooper**						
2.0 (131 kw)	2020.11-	Front Axle	Cabriolet FWD B48A20A/B48A20F		Protection Boot	GRM40679
	2020.11-	Front Axle	Hatchback FWD B48A20A/B48A20AF/B48A20F		Protection Boot	GRM40679
2.0 (141 kw)	2013.12-	Front Axle	Hatchback FWD B46A20A/B48A20A		Protection Boot	GRM40679
	2015.11-	Front Axle	Cabriolet FWD B46A20A/B48A20A		Protection Boot	GRM40679
2.0 (155 kw)	2014.10-	Front Axle	Hatchback FWD B46A20A/B48A20A		Protection Boot	GRM40679
	2015.11-	Front Axle	Cabriolet FWD B48A20A		Protection Boot	GRM40679
2.0 (170 kw)	2015.03-	Front Axle	Hatchback FWD B46A20B/B48A20B		Protection Boot	GRM40679
	2016.03-	Front Axle	Cabriolet FWD B48A20B		Protection Boot	GRM40679
2.0 (225 kw)	2020.03-	Front Axle	Hatchback FWD B48A20E		Protection Boot	GRM40679
ET (75 kw)	2019.11-	Front Axle	Hatchback FWD IB1P25B		Protection Boot	GRM40679
ET (135 kw)	2019.11-	Front Axle	Hatchback FWD IB1P25B		Protection Boot	GRM40679
Mini Countryman						
1.6 (66 kw)	2010.06-2016.10	Rear Axle Left & Right	Estate FWD N47C16A		Bellow Set,strut mounting	GRM18484S
	2010.06-2016.10	Rear Axle	Estate FWD N47C16A		Bellow Set,strut mounting	GRM38119
1.6 (72 kw)	2010.08-2016.09	Rear Axle Left & Right	Estate FWD N16B16A		Bellow Set,strut mounting	GRM18484S
	2010.08-2016.09	Rear Axle	Estate FWD N16B16A		Bellow Set,strut mounting	GRM38119
1.6 (82 kw)	2010.08-2016.10	Rear Axle Left & Right	Estate 4WD N47C16A		Bellow Set,strut mounting	GRM18484S
	2010.08-2016.10	Rear Axle Left & Right	Estate FWD N47C16A		Bellow Set,strut mounting	GRM18484S
	2010.08-2016.10	Rear Axle	Estate 4WD N47C16A		Bellow Set,strut mounting	GRM38119
	2010.08-2016.10	Rear Axle	Estate FWD N47C16A		Bellow Set,strut mounting	GRM38119
1.6 (85 kw)	2010.06-2016.10	Rear Axle Left & Right	Estate FWD N16B16A		Bellow Set,strut mounting	GRM18484S
	2010.06-2016.10	Rear Axle	Estate FWD N16B16A		Bellow Set,strut mounting	GRM38119
1.6 (88 kw)	2010.08-2016.10	Rear Axle	Estate FWD N16B16A		Bellow Set,strut mounting	GRM38119
1.6 (90 kw)	2010.08-2016.10	Rear Axle Left & Right	Estate FWD N16B16A		Bellow Set,strut mounting	GRM18484S
	2010.08-2016.10	Rear Axle	Estate FWD N16B16A		Bellow Set,strut mounting	GRM38119
	2014.11-2016.10	Rear Axle Left & Right	Estate 4WD N16B16A/N18B16A		Bellow Set,strut mounting	GRM18484S
	2014.11-2016.10	Rear Axle	Estate 4WD N16B16A/N18B16A		Bellow Set,strut mounting	GRM38119
1.6 (120 kw)	2010.06-2016.10	Rear Axle Left & Right	Estate 4WD N18B16A		Bellow Set,strut mounting	GRM18484S
	2010.06-2016.10	Rear Axle	Estate 4WD N18B16A		Bellow Set,strut mounting	GRM38119
	2010.08-2016.10	Rear Axle Left & Right	Estate FWD N18B16A		Bellow Set,strut mounting	GRM18484S
	2010.08-2016.10	Rear Axle	Estate FWD N18B16A		Bellow Set,strut mounting	GRM38119
1.6 (135 kw)	2010.08-2016.10	Rear Axle Left & Right	Estate 4WD N18B16A		Bellow Set,strut mounting	GRM18484S
	2010.08-2016.10	Rear Axle Left & Right	Estate FWD N18B16A		Bellow Set,strut mounting	GRM18484S
	2010.08-2016.10	Rear Axle	Estate 4WD N18B16A		Bellow Set,strut mounting	GRM38119
	2010.08-2016.10	Rear Axle	Estate FWD N18B16A		Bellow Set,strut mounting	GRM38119
1.6 (140 kw)	2014.07-2016.10	Rear Axle Left & Right	Estate 4WD N18B16A		Bellow Set,strut mounting	GRM18484S
	2014.07-2016.10	Rear Axle Left & Right	Estate FWD N18B16A		Bellow Set,strut mounting	GRM18484S
	2014.07-2016.10	Rear Axle	Estate 4WD N18B16A		Bellow Set,strut mounting	GRM38119
	2014.07-2016.10	Rear Axle	Estate FWD N18B16A		Bellow Set,strut mounting	GRM38119
1.6 (147 kw)	2010.08-2016.10	Rear Axle Left & Right	Estate FWD N18B16A		Bellow Set,strut mounting	GRM18484S
	2010.08-2016.10	Rear Axle	Estate FWD N18B16A		Bellow Set,strut mounting	GRM38119
1.6 (160 kw)	2012.11-2016.10	Rear Axle Left & Right	Estate 4WD N18B16C		Bellow Set,strut mounting	GRM18484S
	2012.11-2016.10	Rear Axle	Estate 4WD N18B16C		Bellow Set,strut mounting	GRM38119
2.0 (82 kw)	2011.03-2016.09	Rear Axle Left & Right	Estate 4WD N47C20A		Bellow Set,strut mounting	GRM18484S
	2011.03-2016.09	Rear Axle	Estate 4WD N47C20A		Bellow Set,strut mounting	GRM38119
	2011.03-2016.10	Rear Axle Left & Right	Estate FWD N47C20A		Bellow Set,strut mounting	GRM18484S
	2011.03-2016.10	Rear Axle	Estate FWD N47C20A		Bellow Set,strut mounting	GRM38119
2.0 (100 kw)	2011.03-2016.10	Rear Axle Left & Right	Estate FWD N47C20A		Bellow Set,strut mounting	GRM18484S
	2011.03-2016.10	Rear Axle Left & Right	Estate 4WD N47C20A		Bellow Set,strut mounting	GRM18484S
	2011.03-2016.10	Rear Axle	Estate FWD N47C20A		Bellow Set,strut mounting	GRM38119
	2011.03-2016.10	Rear Axle	Estate 4WD N47C20A		Bellow Set,strut mounting	GRM38119
2.0 (105 kw)	2011.03-2016.09	Rear Axle Left & Right	Estate 4WD N47C20A		Bellow Set,strut mounting	GRM18484S
	2011.03-2016.09	Rear Axle	Estate 4WD N47C20A		Bellow Set,strut mounting	GRM38119
	2011.03-2016.10	Rear Axle Left & Right	Estate FWD N47C20A		Bellow Set,strut mounting	GRM18484S
	2011.03-2016.10	Rear Axle	Estate FWD N47C20A		Bellow Set,strut mounting	GRM38119
Mini Coupe						
1.6 (85 kw)	2011.09-	Rear Axle Left & Right	Coupe FWD N16B16A		Bellow Set,strut mounting	GRM18484S
	2011.09-	Rear Axle	Coupe FWD N16B16A		Bellow Set,strut mounting	GRM38119
1.6 (90 kw)	2011.09-	Rear Axle Left & Right	Coupe FWD N16B16A		Bellow Set,strut mounting	GRM18484S
	2011.09-	Rear Axle	Coupe FWD N16B16A		Bellow Set,strut mounting	GRM38119
1.6 (120 kw)	2011.09-	Rear Axle Left & Right	Coupe FWD N18B16A		Bellow Set,strut mounting	GRM18484S
	2011.09-	Rear Axle	Coupe FWD N18B16A		Bellow Set,strut mounting	GRM38119
1.6 (135 kw)	2011.09-	Rear Axle Left & Right	Coupe FWD N18B16A		Bellow Set,strut mounting	GRM18484S
	2011.09-	Rear Axle	Coupe FWD N18B16A		Bellow Set,strut mounting	GRM38119

YEAR	FITTING POSITION	BODY STYLE & DRIVE TYPE & ENGINE	REMARKS	PRODUCT	G-AP Ref.
MINI					
Mini Coupe					
1.6 (147 kw)	2011.09-	Rear Axle Left & Right	Coupe FWD N18B16A		Bellow Set,strut mounting	GRM18484S
	2011.09-	Rear Axle	Coupe FWD N18B16A		Bellow Set,strut mounting	GRM38119
1.6 (155 kw)	2011.09-	Rear Axle Left & Right	Coupe FWD N14B16C/N18B16C		Bellow Set,strut mounting	GRM18484S
	2011.09-	Rear Axle	Coupe FWD N14B16C/N18B16C	Date from:2011.09	Bellow Set,strut mounting	GRM38119
2.0 (100 kw)	2011.09-	Rear Axle Left & Right	Coupe FWD N47C20A		Bellow Set,strut mounting	GRM18484S
	2011.09-	Rear Axle	Coupe FWD N47C20A		Bellow Set,strut mounting	GRM38119
2.0 (105 kw)	2011.09-	Rear Axle Left & Right	Coupe FWD N47C20A		Bellow Set,strut mounting	GRM18484S
	2011.09-	Rear Axle	Coupe FWD N47C20A		Bellow Set,strut mounting	GRM38119
Mini One					
1.2 (55 kw)	2014.07-2017.10	Front Axle	Hatchback FWD B38A12A		Protection Boot	GRM40679
1.2 (75 kw)	2014.03-2017.10	Front Axle	Hatchback FWD B38A12A		Protection Boot	GRM40679
	2016.03-2017.10	Front Axle	Cabriolet FWD B38A12A		Protection Boot	GRM40679
1.4 (55 kw)	2003.04-2006.09	Rear Axle Left & Right	Hatchback FWD 1ND		Bellow Set,strut mounting	GRM18484S
	2003.04-2006.09	Rear Axle	Hatchback FWD 1ND		Bellow Set,strut mounting	GRM38119
	2003.04-2006.10	Rear Axle Left & Right	Hatchback FWD W10B14A		Bellow Set,strut mounting	GRM18484S
	2003.04-2006.10	Rear Axle	Hatchback FWD W10B14A	Vehicle type:ONE	Bellow Set,strut mounting	GRM38119
	2009.03-2010.03	Rear Axle Left & Right	Hatchback FWD N12B14A		Bellow Set,strut mounting	GRM18484S
	2009.03-2010.03	Rear Axle	Hatchback FWD N12B14A	for vehicles without sports suspension	Bellow Set,strut mounting	GRM38119
1.4 (65 kw)	2003.06-2006.09	Rear Axle Left & Right	Hatchback FWD 1ND		Bellow Set,strut mounting	GRM18484S
	2003.06-2006.09	Rear Axle	Hatchback FWD 1ND		Bellow Set,strut mounting	GRM38119
1.4 (70 kw)	2006.11-2010.03	Rear Axle Left & Right	Hatchback FWD N12B14A		Bellow Set,strut mounting	GRM18484S
	2006.11-2010.03	Rear Axle	Hatchback FWD N12B14A	for vehicles without sports suspension	Bellow Set,strut mounting	GRM38119
1.5 (55 kw)	2017.11-	Front Axle	Hatchback FWD B38A15A		Protection Boot	GRM40679
1.5 (70 kw)	2014.03-	Front Axle	Hatchback FWD B37C15A		Protection Boot	GRM40679
1.5 (75 kw)	2017.11-	Front Axle	Cabriolet FWD B38A15A		Protection Boot	GRM40679
	2017.11-	Front Axle	Hatchback FWD B38A15A		Protection Boot	GRM40679
1.6 (55 kw)	2010.03-2013.11	Rear Axle Left & Right	Hatchback FWD N16B16A		Bellow Set,strut mounting	GRM18484S
	2010.03-2013.11	Rear Axle	Hatchback FWD N16B16A	for vehicles without sports suspension	Bellow Set,strut mounting	GRM38119
1.6 (66 kw)	2001.04-2007.07	Rear Axle Left & Right	Hatchback FWD W10B16A		Bellow Set,strut mounting	GRM18484S
	2001.04-2007.07	Rear Axle	Hatchback FWD W10B16A	Date from:2002.03	Bellow Set,strut mounting	GRM38119
	2004.08-2007.07	Rear Axle Left & Right	Cabriolet FWD W10B16A		Bellow Set,strut mounting	GRM18484S
	2004.08-2007.07	Rear Axle	Cabriolet FWD W10B16A	Date to:2006.10	Bellow Set,strut mounting	GRM38119
	2009.06-2010.07	Rear Axle Left & Right	Hatchback FWD 9HZ		Bellow Set,strut mounting	GRM18484S
	2009.06-2010.07	Rear Axle	Hatchback FWD 9HZ	for vehicles without sports suspension	Bellow Set,strut mounting	GRM38119
	2010.07-2013.11	Rear Axle Left & Right	Hatchback FWD N47C16A		Bellow Set,strut mounting	GRM18484S
	2010.07-2013.11	Rear Axle	Hatchback FWD N47C16A	for vehicles without sports suspension	Bellow Set,strut mounting	GRM38119
1.6 (72 kw)	2010.03-2013.11	Rear Axle Left & Right	Hatchback FWD N16B16A		Bellow Set,strut mounting	GRM18484S
	2010.03-2013.11	Rear Axle	Hatchback FWD N16B16A	for vehicles without sports suspension	Bellow Set,strut mounting	GRM38119
	2010.03-2014.12	Rear Axle Left & Right	Cabriolet FWD N16B16A		Bellow Set,strut mounting	GRM18484S
	2010.03-2014.12	Rear Axle	Cabriolet FWD N16B16A		Bellow Set,strut mounting	GRM38119
Mini Paceman					
1.6 (82 kw)	2013.01-2016.09	Rear Axle Left & Right	Coupe 4WD N47C16A		Bellow Set,strut mounting	GRM18484S
	2013.01-2016.09	Rear Axle Left & Right	Coupe FWD N47C16A		Bellow Set,strut mounting	GRM18484S
	2013.01-2016.09	Rear Axle	Coupe 4WD N47C16A		Bellow Set,strut mounting	GRM38119
	2013.01-2016.09	Rear Axle	Coupe FWD N47C16A		Bellow Set,strut mounting	GRM38119
1.6 (85 kw)	2013.07-2016.09	Rear Axle Left & Right	Coupe 4WD N16B16A		Bellow Set,strut mounting	GRM18484S
	2013.07-2016.09	Rear Axle	Coupe 4WD N16B16A		Bellow Set,strut mounting	GRM38119
1.6 (88 kw)	2013.05-2016.09	Rear Axle	Coupe FWD N16B16A		Bellow Set,strut mounting	GRM38119
1.6 (90 kw)	2013.01-2016.09	Rear Axle Left & Right	Coupe FWD N16B16A		Bellow Set,strut mounting	GRM18484S
	2013.01-2016.09	Rear Axle	Coupe FWD N16B16A		Bellow Set,strut mounting	GRM38119
	2013.05-2016.09	Rear Axle Left & Right	Coupe 4WD N16B16A/N18B16A		Bellow Set,strut mounting	GRM18484S
	2013.05-2016.09	Rear Axle	Coupe 4WD N16B16A/N18B16A		Bellow Set,strut mounting	GRM38119
1.6 (120 kw)	2013.07-2016.09	Rear Axle Left & Right	Coupe 4WD N18B16A		Bellow Set,strut mounting	GRM18484S
	2013.07-2016.09	Rear Axle	Coupe 4WD N18B16A		Bellow Set,strut mounting	GRM38119
	2014.01-2016.09	Rear Axle Left & Right	Coupe FWD N18B16A		Bellow Set,strut mounting	GRM18484S
	2014.01-2016.09	Rear Axle	Coupe FWD N18B16A		Bellow Set,strut mounting	GRM38119
1.6 (135 kw)	2012.11-2016.10	Rear Axle Left & Right	Coupe FWD N18B16A		Bellow Set,strut mounting	GRM18484S
	2012.11-2016.10	Rear Axle	Coupe FWD N18B16A		Bellow Set,strut mounting	GRM38119
	2013.01-2016.09	Rear Axle Left & Right	Coupe 4WD N18B16A		Bellow Set,strut mounting	GRM18484S
	2013.01-2016.09	Rear Axle	Coupe 4WD N18B16A		Bellow Set,strut mounting	GRM38119
1.6 (140 kw)	2014.07-2016.09	Rear Axle Left & Right	Coupe 4WD N18B16A		Bellow Set,strut mounting	GRM18484S
	2014.07-2016.09	Rear Axle Left & Right	Coupe FWD N18B16A		Bellow Set,strut mounting	GRM18484S
	2014.07-2016.09	Rear Axle	Coupe 4WD N18B16A		Bellow Set,strut mounting	GRM38119
	2014.07-2016.09	Rear Axle	Coupe FWD N18B16A		Bellow Set,strut mounting	GRM38119

	YEAR	FITTING POSITION	BODY STYLE & DRIVE TYPE & ENGINE	REMARKS	PRODUCT	G-AP Ref.
MINI **Mini Paceman**						
1.6 (160 kw)	2013.01-2016.10	Rear Axle Left & Right	Coupe 4WD N18B16C		Bellow Set,strut mounting	GRM18484S
	2013.01-2016.10	Rear Axle	Coupe 4WD N18B16C		Bellow Set,strut mounting	GRM38119
2.0 (82 kw)	2012.09-2016.09	Rear Axle Left & Right	Coupe FWD N47C20A		Bellow Set,strut mounting	GRM18484S
	2012.09-2016.09	Rear Axle	Coupe FWD N47C20A		Bellow Set,strut mounting	GRM38119
	2013.01-2016.09	Rear Axle Left & Right	Coupe 4WD N47C20A		Bellow Set,strut mounting	GRM18484S
	2013.01-2016.09	Rear Axle	Coupe 4WD N47C20A		Bellow Set,strut mounting	GRM38119
2.0 (100 kw)	2012.10-2016.09	Rear Axle Left & Right	Coupe 4WD N47C20A		Bellow Set,strut mounting	GRM18484S
	2012.10-2016.09	Rear Axle	Coupe 4WD N47C20A		Bellow Set,strut mounting	GRM38119
2.0 (105 kw)	2013.01-2016.09	Rear Axle Left & Right	Coupe 4WD N47C20A		Bellow Set,strut mounting	GRM18484S
	2013.01-2016.09	Rear Axle Left & Right	Coupe FWD N47C20A		Bellow Set,strut mounting	GRM18484S
	2013.01-2016.09	Rear Axle	Coupe 4WD N47C20A		Bellow Set,strut mounting	GRM38119
	2013.01-2016.09	Rear Axle	Coupe FWD N47C20A		Bellow Set,strut mounting	GRM38119
Mini Roadster						
1.6 (85 kw)	2012.02-	Rear Axle Left & Right	Cabriolet FWD N16B16A		Bellow Set,strut mounting	GRM18484S
	2012.02-	Rear Axle	Cabriolet FWD N16B16A		Bellow Set,strut mounting	GRM38119
1.6 (90 kw)	2012.02-	Rear Axle Left & Right	Cabriolet FWD N16B16A		Bellow Set,strut mounting	GRM18484S
	2012.02-	Rear Axle	Cabriolet FWD N16B16A		Bellow Set,strut mounting	GRM38119
1.6 (120 kw)	2012.02-	Rear Axle Left & Right	Cabriolet FWD N18B16A		Bellow Set,strut mounting	GRM18484S
	2012.02-	Rear Axle	Cabriolet FWD N18B16A		Bellow Set,strut mounting	GRM38119
1.6 (135 kw)	2012.02-	Rear Axle Left & Right	Cabriolet FWD N18B16A		Bellow Set,strut mounting	GRM18484S
	2012.02-	Rear Axle	Cabriolet FWD N18B16A		Bellow Set,strut mounting	GRM38119
1.6 (147 kw)	2012.02-	Rear Axle Left & Right	Cabriolet FWD N18B16A		Bellow Set,strut mounting	GRM18484S
	2012.02-	Rear Axle	Cabriolet FWD N18B16A		Bellow Set,strut mounting	GRM38119
1.6 (155 kw)	2011.11-2015.04	Rear Axle Left & Right	Cabriolet FWD N14B16C/N18B16C		Bellow Set,strut mounting	GRM18484S
	2011.11-2015.04	Rear Axle	Cabriolet FWD N14B16C/N18B16C		Bellow Set,strut mounting	GRM38119
2.0 (100 kw)	2012.02-	Rear Axle Left & Right	Cabriolet FWD N47C20A		Bellow Set,strut mounting	GRM18484S
	2012.02-	Rear Axle	Cabriolet FWD N47C20A		Bellow Set,strut mounting	GRM38119
2.0 (105 kw)	2012.02-	Rear Axle Left & Right	Cabriolet FWD N47C20A		Bellow Set,strut mounting	GRM18484S
	2012.02-	Rear Axle	Cabriolet FWD N47C20A		Bellow Set,strut mounting	GRM38119
MITSUBISHI **3000 GT**						
3.0 (165 kw)	1989.06-1999.08	Rear Axle Left & Right	Coupe 4WD 6G72DOHC		Bushing,leaf spring	GRM35577
3.0 (210 kw)	1990.01-1999.08	Rear Axle Left & Right	Coupe 4WD 6G72-T		Bushing,leaf spring	GRM35577
3.0 (239 kw)	1993.09-1999.08	Rear Axle Left & Right	Coupe 4WD 6G72-T		Bushing,leaf spring	GRM35577
Airtrek						
2.0 (93 kw)	2001.06-2006.10	Rear Axle Left & Right	SUV FWD 4G63 (SOHC 16V)		Bushing,shock absorber	GRM35500
	2001.06-2006.10	Lower	SUV FWD 4G63 (SOHC 16V)		Mounting,radiator	GRM38954
	2001.06-2006.10	Rear Axle Left & Right	SUV FWD 4G63 (SOHC 16V)		Rubber buffer,suspension	GRM37870
2.0 (100 kw)	2003.05-2006.10	Front Axle	SUV FWD 4G63DOHC		Protection Boot	GRM40148
	2003.05-2006.10	Front Axle	SUV FWD 4G63DOHC		Protection Boot	GRM40262
	2003.05-2006.10	Rear Axle	SUV FWD 4G63DOHC		Protection Boot	GRM40620
	2003.05-2006.10	Rear Axle Left & Right	SUV FWD 4G63DOHC		Bushing,shock absorber	GRM35500
	2003.05-2006.10	Front Axle Left & Right Upper	SUV FWD 4G63DOHC		Spring Mounting	GRM14190
	2003.05-2006.10	Lower	SUV FWD 4G63DOHC		Mounting,radiator	GRM38954
	2003.05-2006.10	Front Axle	SUV FWD 4G63DOHC	Vehicle type:CU2W	Rubber Buffer,shock absorber	GRM37220
	2003.05-2006.10	Rear Axle Left & Right	SUV FWD 4G63DOHC		Rubber buffer,suspension	GRM37870
	2003.05-2006.10	Rear Axle Left & Right Upper	SUV FWD 4G63DOHC	Date to:2004.05	Knuckle Bushing	GRM16339
	2003.05-2006.10	Front Axle	SUV FWD 4G63DOHC		Steering Bushing	GRM14968
2.0 (177 kw)	2002.03-2006.10	Front Axle	SUV 4WD 4G63DOHC		Protection Boot	GRM40148
	2002.03-2006.10	Front Axle	SUV 4WD 4G63DOHC		Protection Boot	GRM40262
	2002.03-2006.10	Rear Axle	SUV 4WD 4G63DOHC		Protection Boot	GRM40620
	2002.03-2006.10	Rear Axle Left & Right	SUV 4WD 4G63DOHC		Bushing,shock absorber	GRM35500
	2002.03-2006.10	Front Axle Left & Right Upper	SUV 4WD 4G63DOHC		Spring Mounting	GRM14190
	2002.03-2006.10	Lower	SUV 4WD 4G63DOHC		Mounting,radiator	GRM38954
	2002.03-2006.10	Front Axle	SUV 4WD 4G63DOHC	Date from:2003.05,Vehicle type:CU2W	Rubber Buffer,shock absorber	GRM37220
	2002.03-2006.10	Rear Axle Left & Right	SUV 4WD 4G63DOHC		Rubber buffer,suspension	GRM37870
	2002.03-2006.10	Rear	SUV 4WD 4G63DOHC		Bush,mounting differential	GRM16156
	2002.03-2006.10	Rear	SUV 4WD 4G63DOHC		Bush,mounting differential	GRM16162
	2002.03-2006.10	Rear Axle Left & Right Upper	SUV 4WD 4G63DOHC	Date to:2004.05	Knuckle Bushing	GRM16339
	2002.03-2006.10	Front Axle	SUV 4WD 4G63DOHC		Steering Bushing	GRM14968
Aspire						
2.0 (107 kw)	1997.01-2004.10	Lower	Saloon FWD 4G94DOHC		Mounting,radiator	GRM38954
	1997.01-2004.10	Rear Axle Left & Right	Saloon FWD 4G94DOHC		Rubber buffer,suspension	GRM35519

	YEAR	FITTING POSITION	BODY STYLE & DRIVE TYPE & ENGINE	REMARKS	PRODUCT	G-AP Ref.
MITSUBISHI **ASX**						
1.6 (84 kw)	2015.07-	Rear Axle	SUV FWD 9HD		Protection Boot	GRM40620
	2015.07-	Rear Axle	SUV 4WD 9HD		Protection Boot	GRM40620
	2015.07-	Rear Axle Left & Right	SUV FWD 9HD		Knuckle Bushing	GRM36799
	2015.07-	Rear Axle Left & Right	SUV 4WD 9HD		Knuckle Bushing	GRM36799
1.6 (85 kw)	2010.05-	Rear Axle	SUV FWD 4A92		Protection Boot	GRM40620
	2010.05-	Rear Axle Left & Right	SUV FWD 4A92		Bushing,shock absorber	GRM35500
	2010.05-	Rear Axle Left & Right	SUV FWD 4A92		Spring Mounting	GRM38958
	2010.05-	Lower	SUV FWD 4A92		Mounting,radiator	GRM38954
	2010.05-	Rear Axle Left & Right	SUV FWD 4A92		Rubber buffer,suspension	GRM37870
	2010.05-	Rear Axle Left & Right	SUV FWD 4A92		Knuckle Bushing	GRM36799
1.6 (86 kw)	2010.06-	Front Axle	SUV FWD 4A92		Protection Boot	GRM40148
	2010.06-	Rear Axle	SUV FWD 4A92		Protection Boot	GRM40620
	2010.06-	Rear Axle Left & Right	SUV FWD 4A92		Bushing,shock absorber	GRM35500
	2010.06-	Rear Axle Left & Right	SUV FWD 4A92		Spring Mounting	GRM38958
	2010.06-	Lower	SUV FWD 4A92		Mounting,radiator	GRM38954
	2010.06-	Rear Axle Left & Right	SUV FWD 4A92		Rubber buffer,suspension	GRM37870
	2010.06-	Rear Axle Left & Right	SUV FWD 4A92		Knuckle Bushing	GRM36799
1.8 (85 kw)	2010.06-	Rear Axle	SUV FWD 4N13		Protection Boot	GRM40620
	2010.06-	Rear Axle	SUV 4WD 4N13		Protection Boot	GRM40620
	2010.06-	Rear Axle Left & Right	SUV FWD 4N13		Bushing,shock absorber	GRM35500
	2010.06-	Rear Axle Left & Right	SUV 4WD 4N13		Bushing,shock absorber	GRM35500
	2010.06-	Rear Axle Left & Right	SUV FWD 4N13		Spring Mounting	GRM38958
	2010.06-	Rear Axle Left & Right	SUV 4WD 4N13		Spring Mounting	GRM38958
	2010.06-	Lower	SUV FWD 4N13		Mounting,radiator	GRM38954
	2010.06-	Lower	SUV 4WD 4N13		Mounting,radiator	GRM38954
	2010.06-	Rear Axle Left & Right	SUV FWD 4N13		Rubber buffer,suspension	GRM37870
	2010.06-	Rear Axle Left & Right	SUV 4WD 4N13		Rubber buffer,suspension	GRM37870
	2010.06-	Front	SUV FWD 4N13		Bush,mounting differential	GRM36238
	2010.06-	Front	SUV 4WD 4N13		Bush,mounting differential	GRM36238
	2010.06-	Rear Axle Left & Right	SUV FWD 4N13		Knuckle Bushing	GRM36799
	2010.06-	Rear Axle Left & Right	SUV 4WD 4N13		Knuckle Bushing	GRM36799
1.8 (102 kw)	2010.02-	Rear Axle	SUV FWD 4B10		Protection Boot	GRM40620
	2010.02-	Rear Axle Left & Right	SUV FWD 4B10		Bushing,shock absorber	GRM35500
	2010.02-	Rear Axle Left & Right	SUV FWD 4B10		Spring Mounting	GRM38958
	2010.02-	Lower	SUV FWD 4B10		Mounting,radiator	GRM38954
	2010.02-	Rear Axle Left & Right	SUV FWD 4B10		Rubber buffer,suspension	GRM37870
	2010.02-	Front	SUV FWD 4B10		Bush,mounting differential	GRM36238
	2010.02-	Rear Axle Left & Right	SUV FWD 4B10		Knuckle Bushing	GRM36799
1.8 (110 kw)	2010.04-	Rear Axle	SUV 4WD 4N13		Protection Boot	GRM40620
	2010.04-	Rear Axle	SUV FWD 4N13		Protection Boot	GRM40620
	2010.04-	Rear Axle Left & Right	SUV 4WD 4N13		Bushing,shock absorber	GRM35500
	2010.04-	Rear Axle Left & Right	SUV FWD 4N13		Bushing,shock absorber	GRM35500
	2010.04-	Rear Axle Left & Right	SUV 4WD 4N13		Spring Mounting	GRM38958
	2010.04-	Rear Axle Left & Right	SUV FWD 4N13		Spring Mounting	GRM38958
	2010.04-	Lower	SUV 4WD 4N13		Mounting,radiator	GRM38954
	2010.04-	Lower	SUV FWD 4N13		Mounting,radiator	GRM38954
	2010.04-	Rear Axle Left & Right	SUV 4WD 4N13		Rubber buffer,suspension	GRM37870
	2010.04-	Rear Axle Left & Right	SUV FWD 4N13		Rubber buffer,suspension	GRM37870
	2010.04-	Front	SUV 4WD 4N13		Bush,mounting differential	GRM36238
	2010.04-	Front	SUV FWD 4N13		Bush,mounting differential	GRM36238
	2010.04-	Rear Axle Left & Right	SUV 4WD 4N13		Knuckle Bushing	GRM36799
	2010.04-	Rear Axle Left & Right	SUV FWD 4N13		Knuckle Bushing	GRM36799
2.0 (108 kw)	2010.06-	Rear Axle Left & Right	SUV 4WD 4B11		Knuckle Bushing	GRM36799
2.0 (110 kw)	2009.11-	Rear Axle	SUV FWD 4B11/4J11		Protection Boot	GRM40620
	2009.11-	Rear Axle Left & Right	SUV FWD 4B11/4J11		Bushing,shock absorber	GRM35500
	2009.11-	Rear Axle Left & Right	SUV FWD 4B11/4J11		Spring Mounting	GRM38958
	2009.11-	Lower	SUV FWD 4B11/4J11		Mounting,radiator	GRM38954
	2009.11-	Rear Axle Left & Right	SUV FWD 4B11/4J11		Rubber buffer,suspension	GRM37870
	2009.11-	Front	SUV FWD 4B11/4J11		Bush,mounting differential	GRM36238
	2009.11-	Rear Axle Left & Right	SUV FWD 4B11/4J11		Knuckle Bushing	GRM36799
	2010.04-	Rear Axle	SUV 4WD 4B11/4J11		Protection Boot	GRM40620
	2010.04-	Rear Axle Left & Right	SUV 4WD 4B11/4J11		Knuckle Bushing	GRM36799
2.0 (112 kw)	2010.01-	Rear Axle Left & Right	SUV 4WD 4B11		Bushing,shock absorber	GRM35500
	2010.01-	Rear Axle Left & Right	SUV 4WD 4B11		Spring Mounting	GRM38958

	YEAR	FITTING POSITION	BODY STYLE & DRIVE TYPE & ENGINE	REMARKS	PRODUCT	G-AP Ref.
MITSUBISHI						
ASX						
2.0 (112 kw)	2010.01-	Lower	SUV 4WD 4B11		Mounting,radiator	GRM38954
	2010.01-	Rear Axle Left & Right	SUV 4WD 4B11		Rubber buffer,suspension	GRM37870
	2010.01-	Front	SUV 4WD 4B11		Bush,mounting differential	GRM36238
2.0 (114 kw)	2010.01-	Rear Axle Left & Right	SUV 4WD 4B11		Knuckle Bushing	GRM36799
2.0 (118 kw)	2010.06-	Rear Axle Left & Right	SUV 4WD 4B11		Knuckle Bushing	GRM36799
	2010.06-	Rear Axle Left & Right	SUV FWD 4B11		Knuckle Bushing	GRM36799
2.0 (125 kw)	2017.07-2022.09	Rear Axle Left & Right	SUV 4WD 4B11		Knuckle Bushing	GRM36799
	2018.01-2022.09	Rear Axle Left & Right	SUV FWD 4B11		Knuckle Bushing	GRM36799
2.2 (110 kw)	2013.04-	Rear Axle	SUV 4WD 4N14		Protection Boot	GRM40620
	2013.04-	Rear Axle Left & Right	SUV 4WD 4N14		Knuckle Bushing	GRM36799
2.2 (112 kw)	2014.06-	Rear Axle Left & Right	SUV 4WD 4N14		Knuckle Bushing	GRM36799
2.4 (123 kw)	2019.09-	Rear Axle Left & Right	SUV FWD 4B12		Rubber buffer,suspension	GRM37870
	2019.09-	Rear Axle Left & Right	SUV FWD 4B12		Knuckle Bushing	GRM36799
2.4 (125 kw)	2014.09-	Rear Axle Left & Right	SUV FWD 4B12		Knuckle Bushing	GRM36799
	2014.09-	Rear Axle Left & Right	SUV 4WD 4B12		Knuckle Bushing	GRM36799
ASX Van						
1.8 (110 kw)	2010.06-	Front Axle	SUV Van 4WD 4N13		Protection Boot	GRM40148
	2010.06-	Rear Axle	SUV Van 4WD 4N13		Protection Boot	GRM40620
Attrage						
1.2 (57 kw)	2014.07-	Front Axle	Saloon FWD 3A92		Steering Bushing	GRM35503
1.2 (59 kw)	2013.10-	Front Axle	Saloon FWD 3A92		Steering Bushing	GRM35503
Canter 35						
2.835 (69 kw)	1996.08-1999.12	Rear	Platform/Chassis 4x2 4M40-A		Bushing,leaf spring	GRM11824
Canter 75						
3.908 (100 kw)	1997.10-	Rear	Platform/Chassis 4x2 4D34-2AT4		Bushing,leaf spring	GRM11824
Carisma						
1.3 (60 kw)	2002.01-2003.12	Rear Axle Left & Right	Saloon FWD 4G13S		Rubber buffer,suspension	GRM17558
	2002.01-2003.12	Rear Axle	Saloon FWD 4G13S		Rubber buffer,suspension	GRM17570
1.6 (66 kw)	1995.07-2000.05	Front Axle	Hatchback FWD 4G92		Protection Boot	GRM40262
	1995.07-2000.05	Front Axle Left & Right Upper	Hatchback FWD 4G92		Spring Mounting	GRM14171
	1995.07-2000.05	-	Hatchback FWD 4G92		Holder,exhaust system	GRM13351
	1995.07-2000.05	Rear Axle Left & Right	Hatchback FWD 4G92		Rubber buffer,suspension	GRM17558
	1995.07-2000.05	Rear Axle	Hatchback FWD 4G92		Rubber buffer,suspension	GRM17570
	1996.06-2000.09	Front Axle	Saloon FWD 4G92		Protection Boot	GRM40262
	1996.06-2000.09	Front Axle Left & Right Upper	Saloon FWD 4G92		Spring Mounting	GRM14171
	1996.06-2000.09	-	Saloon FWD 4G92		Holder,exhaust system	GRM13351
	1996.06-2000.09	Rear Axle Left & Right	Saloon FWD 4G92		Rubber buffer,suspension	GRM17558
	1996.06-2000.09	Rear Axle	Saloon FWD 4G92		Rubber buffer,suspension	GRM17570
1.6 (70 kw)	1998.12-2004.10	Front Axle	Hatchback FWD 4G92		Protection Boot	GRM40262
	1998.12-2004.10	Front Axle	Saloon FWD 4G92		Protection Boot	GRM40262
	1998.12-2004.10	Front Axle Left & Right Upper	Hatchback FWD 4G92		Spring Mounting	GRM14171
	1998.12-2004.10	Front Axle Left & Right Upper	Saloon FWD 4G92		Spring Mounting	GRM14171
	1998.12-2004.10	-	Hatchback FWD 4G92		Holder,exhaust system	GRM13351
	1998.12-2004.10	-	Saloon FWD 4G92		Holder,exhaust system	GRM13351
	1998.12-2004.10	Rear Axle Left & Right	Hatchback FWD 4G92		Rubber buffer,suspension	GRM17558
	1998.12-2004.10	Rear Axle Left & Right	Saloon FWD 4G92		Rubber buffer,suspension	GRM17558
	1998.12-2004.10	Rear Axle	Hatchback FWD 4G92		Rubber buffer,suspension	GRM17570
	1998.12-2004.10	Rear Axle	Saloon FWD 4G92		Rubber buffer,suspension	GRM17570
1.6 (73 kw)	1997.08-2004.10	Front Axle	Hatchback FWD 4G92		Protection Boot	GRM40262
	1997.08-2004.10	Front Axle	Saloon FWD 4G92		Protection Boot	GRM40262
	1997.08-2004.10	Front Axle Left & Right Upper	Hatchback FWD 4G92		Spring Mounting	GRM14171
	1997.08-2004.10	Front Axle Left & Right Upper	Saloon FWD 4G92		Spring Mounting	GRM14171
	1997.08-2004.10	-	Hatchback FWD 4G92		Holder,exhaust system	GRM13351
	1997.08-2004.10	-	Saloon FWD 4G92		Holder,exhaust system	GRM13351
	1997.08-2004.10	Rear Axle Left & Right	Hatchback FWD 4G92		Rubber buffer,suspension	GRM17558
	1997.08-2004.10	Rear Axle Left & Right	Saloon FWD 4G92		Rubber buffer,suspension	GRM17558
	1997.08-2004.10	Rear Axle	Hatchback FWD 4G92		Rubber buffer,suspension	GRM17570
	1997.08-2004.10	Rear Axle	Saloon FWD 4G92		Rubber buffer,suspension	GRM17570
1.6 (76 kw)	1999.06-2004.10	Front Axle	Hatchback FWD 4G92		Protection Boot	GRM40262
	1999.06-2004.10	Front Axle	Saloon FWD 4G92		Protection Boot	GRM40262
	1999.06-2004.10	Front Axle Left & Right Upper	Hatchback FWD 4G92		Spring Mounting	GRM14171
	1999.06-2004.10	Front Axle Left & Right Upper	Saloon FWD 4G92		Spring Mounting	GRM14171
	1999.06-2004.10	Rear Axle Left & Right	Hatchback FWD 4G92		Rubber buffer,suspension	GRM17558
	1999.06-2004.10	Rear Axle Left & Right	Saloon FWD 4G92		Rubber buffer,suspension	GRM17558

	YEAR	FITTING POSITION	BODY STYLE & DRIVE TYPE & ENGINE	REMARKS	PRODUCT	G-AP Ref.
MITSUBISHI **Carisma**						
1.6 (76 kw)	1999.06-2004.10	Rear Axle	Hatchback FWD 4G92		Rubber buffer,suspension	GRM17570
	1999.06-2004.10	Rear Axle	Saloon FWD 4G92		Rubber buffer,suspension	GRM17570
1.8 (85 kw)	1995.07-2006.06	Front Axle	Hatchback FWD 4G93		Protection Boot	GRM40262
	1995.07-2006.06	-	Hatchback FWD 4G93		Holder,exhaust system	GRM13351
	1995.07-2006.06	Rear Axle Left & Right	Hatchback FWD 4G93		Rubber buffer,suspension	GRM17558
	1996.09-2006.06	Front Axle	Saloon FWD 4G93		Protection Boot	GRM40262
	1996.09-2006.06	-	Saloon FWD 4G93		Holder,exhaust system	GRM13351
	1996.09-2006.06	Rear Axle Left & Right	Saloon FWD 4G93		Rubber buffer,suspension	GRM17558
1.8 (90 kw)	1999.08-2004.10	Front Axle	Hatchback FWD 4G93DOHCB		Protection Boot	GRM40262
	1999.08-2004.10	Front Axle	Saloon FWD 4G93DOHCB		Protection Boot	GRM40262
	1999.08-2004.10	Front Axle Left & Right Upper	Hatchback FWD 4G93DOHCB		Spring Mounting	GRM14171
	1999.08-2004.10	Front Axle Left & Right Upper	Saloon FWD 4G93DOHCB		Spring Mounting	GRM14171
	1999.08-2004.10	Rear Axle Left & Right	Hatchback FWD 4G93DOHCB		Rubber buffer,suspension	GRM17558
	1999.08-2004.10	Rear Axle Left & Right	Saloon FWD 4G93DOHCB		Rubber buffer,suspension	GRM17558
	1999.08-2004.10	Rear Axle	Hatchback FWD 4G93DOHCB		Rubber buffer,suspension	GRM17570
	1999.08-2004.10	Rear Axle	Saloon FWD 4G93DOHCB		Rubber buffer,suspension	GRM17570
1.8 (92 kw)	1997.08-2004.10	Front Axle	Hatchback FWD 4G93DOHCB		Protection Boot	GRM40262
	1997.08-2004.10	Front Axle	Saloon FWD 4G93DOHCB		Protection Boot	GRM40262
	1997.08-2004.10	Front Axle Left & Right Upper	Hatchback FWD 4G93DOHCB		Spring Mounting	GRM14171
	1997.08-2004.10	Front Axle Left & Right Upper	Saloon FWD 4G93DOHCB		Spring Mounting	GRM14171
	1997.08-2004.10	Rear Axle Left & Right	Hatchback FWD 4G93DOHCB		Rubber buffer,suspension	GRM17558
	1997.08-2004.10	Rear Axle Left & Right	Saloon FWD 4G93DOHCB		Rubber buffer,suspension	GRM17558
	1997.08-2004.10	Rear Axle	Hatchback FWD 4G93DOHCB		Rubber buffer,suspension	GRM17570
	1997.08-2004.10	Rear Axle	Saloon FWD 4G93DOHCB		Rubber buffer,suspension	GRM17570
1.8 (103 kw)	1995.07-2004.10	Front Axle	Hatchback FWD 4G93DOHC		Protection Boot	GRM40262
	1995.07-2004.10	-	Hatchback FWD 4G93DOHC		Holder,exhaust system	GRM13351
	1995.07-2004.10	Rear Axle Left & Right	Hatchback FWD 4G93DOHC		Rubber buffer,suspension	GRM17558
1.9 (66 kw)	1996.06-2000.08	Front Axle	Hatchback FWD F8QT		Protection Boot	GRM40262
	1996.06-2000.08	Front Axle	Saloon FWD F8QT		Protection Boot	GRM40262
	1996.06-2000.08	Front Axle Left & Right Upper	Hatchback FWD F8QT		Spring Mounting	GRM14171
	1996.06-2000.08	Front Axle Left & Right Upper	Saloon FWD F8QT		Spring Mounting	GRM14171
	1996.06-2000.08	-	Hatchback FWD F8QT		Holder,exhaust system	GRM13351
	1996.06-2000.08	-	Saloon FWD F8QT		Holder,exhaust system	GRM13351
	1996.06-2000.08	Rear Axle Left & Right	Hatchback FWD F8QT		Rubber buffer,suspension	GRM17558
	1996.06-2000.08	Rear Axle Left & Right	Saloon FWD F8QT		Rubber buffer,suspension	GRM17558
	1996.06-2000.08	Rear Axle	Hatchback FWD F8QT		Rubber buffer,suspension	GRM17570
	1996.06-2000.08	Rear Axle	Saloon FWD F8QT		Rubber buffer,suspension	GRM17570
1.9 (75 kw)	2000.09-2004.10	Front Axle Left & Right Upper	Hatchback FWD F9Q		Spring Mounting	GRM14171
	2000.09-2004.10	Front Axle Left & Right Upper	Saloon FWD F9Q		Spring Mounting	GRM14171
	2000.09-2004.10	-	Hatchback FWD F9Q		Holder,exhaust system	GRM13351
	2000.09-2004.10	-	Saloon FWD F9Q		Holder,exhaust system	GRM13351
	2000.09-2004.10	Rear Axle Left & Right	Hatchback FWD F9Q		Rubber buffer,suspension	GRM17558
	2000.09-2004.10	Rear Axle Left & Right	Saloon FWD F9Q		Rubber buffer,suspension	GRM17558
	2000.09-2004.10	Rear Axle	Hatchback FWD F9Q		Rubber buffer,suspension	GRM17570
	2000.09-2004.10	Rear Axle	Saloon FWD F9Q		Rubber buffer,suspension	GRM17570
1.9 (85 kw)	2000.09-2004.10	Front Axle Left & Right Upper	Hatchback FWD F9Q		Spring Mounting	GRM14171
	2000.09-2004.10	Front Axle Left & Right Upper	Saloon FWD F9Q		Spring Mounting	GRM14171
	2000.09-2004.10	-	Hatchback FWD F9Q		Holder,exhaust system	GRM13351
	2000.09-2004.10	-	Saloon FWD F9Q		Holder,exhaust system	GRM13351
	2000.09-2004.10	Rear Axle Left & Right	Hatchback FWD F9Q		Rubber buffer,suspension	GRM17558
	2000.09-2004.10	Rear Axle Left & Right	Saloon FWD F9Q		Rubber buffer,suspension	GRM17558
	2000.09-2004.10	Rear Axle	Hatchback FWD F9Q		Rubber buffer,suspension	GRM17570
	2000.09-2004.10	Rear Axle	Saloon FWD F9Q		Rubber buffer,suspension	GRM17570
Challenger						
2.5 (73 kw)	1998.08-2009.02	Front Axle Left & Right	Terrain cab wagon closed 4WD 4D56		Bushing,shock absorber	GRM16289
	1998.08-2009.02	Rear Axle	Terrain cab wagon closed 4WD 4D56		Rubber Buffer,shock absorber	GRM37178
	1998.08-2009.02	Front Axle	Terrain cab wagon closed 4WD 4D56		Rubber buffer,suspension	GRM13347
	1998.08-2009.02	Rear Axle Left & Right Inner	Terrain cab wagon closed 4WD 4D56		Bushing,axle beam	GRM50138
	1998.08-2009.02	Front Axle;Rear Axle Left & Right Upper	Terrain cab wagon closed 4WD 4D56		Bushing,axle beam	GRM14353
2.5 (83 kw)	1998.08-1998.10	Rear Axle	Terrain cab wagon closed 4WD 4D56T		Rubber Buffer,shock absorber	GRM37178
	1998.08-1998.10	Front Axle	Terrain cab wagon closed 4WD 4D56T		Rubber buffer,suspension	GRM13347
	1998.08-1998.10	Rear Axle Left & Right Inner	Terrain cab wagon closed 4WD 4D56T		Bushing,axle beam	GRM50138
3.0 (125 kw)	2000.06-2005.12	Rear	Terrain cab wagon closed 4WD 6G72SOHC		Engine Mounting Bushing	GRM35506
	2000.06-2005.12	Front Axle Left & Right	Terrain cab wagon closed 4WD 6G72SOHC		Bushing,shock absorber	GRM16289

	YEAR	FITTING POSITION	BODY STYLE & DRIVE TYPE & ENGINE	REMARKS	PRODUCT	G-AP Ref.
MITSUBISHI						
Challenger						
3.0 (125 kw)	2000.06-2005.12	Rear Axle	Terrain cab wagon closed 4WD 6G72SOHC		Rubber Buffer,shock absorber	GRM37178
	2000.06-2005.12	Front Axle	Terrain cab wagon closed 4WD 6G72SOHC		Rubber buffer,suspension	GRM13347
	2000.06-2005.12	Rear Axle Left & Right Inner	Terrain cab wagon closed 4WD 6G72SOHC		Bushing,axle beam	GRM50138
	2000.06-2005.12	Front Axle;Rear Axle Left & Right Upper	Terrain cab wagon closed 4WD 6G72SOHC		Bushing,axle beam	GRM14353
3.0 (130 kw)	1998.03-2000.10	Rear	Terrain cab wagon closed 4WD 6G72DOHC		Engine Mounting Bushing	GRM35506
	1998.03-2000.10	Front Axle Left & Right	Terrain cab wagon closed 4WD 6G72DOHC		Bushing,shock absorber	GRM16289
	1998.03-2000.10	Rear Axle Left & Right Upper	Terrain cab wagon closed 4WD 6G72DOHC		Bushing,leaf spring	GRM12841
	1998.03-2000.10	Rear Axle	Terrain cab wagon closed 4WD 6G72DOHC		Rubber Buffer,shock absorber	GRM37178
	1998.03-2000.10	Front Axle	Terrain cab wagon closed 4WD 6G72DOHC		Rubber buffer,suspension	GRM13347
	1998.03-2000.10	Rear Axle Left & Right Inner	Terrain cab wagon closed 4WD 6G72DOHC		Bushing,axle beam	GRM50138
	1998.03-2000.10	Front Axle;Rear Axle Left & Right Upper	Terrain cab wagon closed 4WD 6G72DOHC		Bushing,axle beam	GRM14353
3.5 (149 kw)	1998.11-2008.06	Rear Axle	Terrain cab wagon closed 4WD 6G74DOHC		Rubber Buffer,shock absorber	GRM37178
	1998.11-2008.06	Rear Axle Left & Right Inner	Terrain cab wagon closed 4WD 6G74DOHC		Bushing,axle beam	GRM50138
Challenger/Pajero Sport/Montero Sport						
2.5 (131 kw)	2008.07-2015.12	Rear Axle Left & Right	Closed Off-Road Vehicle RWD 4D56-HP		Bushing,shock absorber	GRM35510
Chariot						
1.8 (90 kw)	1991.10-1998.10	Rear	MPV 4WD 4G93		Holder,exhaust system	GRM17630
	1991.10-1998.10	Rear	MPV FWD 4G93		Holder,exhaust system	GRM17630
	1991.10-1998.10	Front Axle	MPV 4WD 4G93		Rubber Buffer,shock absorber	GRM37182
	1991.10-1998.10	Front Axle	MPV FWD 4G93		Rubber Buffer,shock absorber	GRM37182
2.0 (60 kw)	1992.01-1997.12	Rear	MPV FWD 4D68T		Holder,exhaust system	GRM17630
	1992.01-1997.12	-	MPV FWD 4D68T		Holder,exhaust system	GRM13351
	1992.01-1997.12	Front Axle	MPV FWD 4D68T		Rubber Buffer,shock absorber	GRM37182
2.4 (86 kw)	1991.10-1997.10	Rear	MPV 4WD 4G64S		Holder,exhaust system	GRM17630
2.4 (88 kw)	1991.10-1997.10	Rear	MPV FWD 4G64S		Holder,exhaust system	GRM17630
Chariot Grandis						
2.4 (108 kw)	2000.08-2003.05	Lower	MPV FWD 4G64 (GDI)		Mounting,radiator	GRM38954
2.4 (110 kw)	1997.11-2000.07	Lower	MPV FWD 4G64DOHCB		Mounting,radiator	GRM38954
	1998.10-2000.07	Lower	MPV 4WD 4G64DOHCB		Mounting,radiator	GRM38954
Colt						
1.1 (55 kw)	2004.10-2012.06	Front Axle	Hatchback FWD 3A91		Protection Boot	GRM40161
	2004.10-2012.06	Rear Axle Left & Right	Hatchback FWD 3A91		Bushing,shock absorber	GRM35500
	2004.10-2012.06	Front Axle Left & Right Lower	Hatchback FWD 3A91	MT	Spring Mounting	GRM38092
	2004.10-2012.06	Front Axle Left & Right Lower	Hatchback FWD 3A91	MT,for model code:Z31A,Z32A	Spring Mounting	GRM38125
	2004.10-2012.06	Front Axle Left & Right Upper	Hatchback FWD 3A91	MT,for model code:Z31A,Z32A	Spring Mounting	GRM38135
	2004.10-2012.06	Rear Axle Left & Right Lower	Hatchback FWD 3A91	for model code:Z31A,Z32A	Spring Mounting	GRM38967
	2004.10-2012.06	Rear Axle Left & Right Upper	Hatchback FWD 3A91	MT	Spring Mounting	GRM38091
	2004.10-2012.06	Rear Axle Left & Right Centre	Hatchback FWD 3A91		Bushing,axle beam	GRM16426
1.3 (55 kw)	1991.12-1995.08	Front Axle	Hatchback FWD 4G13M	Date to:1995.11	Protection Boot	GRM40262
	1991.12-1995.08	Front Axle	Hatchback FWD 4G13M	Date from:1994.06,MT	Protection Boot	GRM40729
	1991.12-1995.08	Rear	Hatchback FWD 4G13M		Holder,exhaust system	GRM17630
	1991.12-1995.08	-	Hatchback FWD 4G13M		Holder,exhaust system	GRM13351
	1991.12-1995.08	Rear Axle Left & Right	Hatchback FWD 4G13M		Rubber buffer,suspension	GRM17558
	1996.05-2000.09	Front	Hatchback FWD 4G13M		Engine Mounting Bushing	GRM16624
	1996.05-2000.09	Front	Hatchback FWD 4G13M		Engine Mounting Bushing	GRM17695
	1996.05-2000.09	Rear	Hatchback FWD 4G13M		Engine Mounting Bushing	GRM14259
	1996.05-2000.09	Left	Hatchback FWD 4G13M		Engine Mounting Bushing	GRM17694
	1996.05-2000.09	Front Axle	Hatchback FWD 4G13M		Protection Boot	GRM40729
	1996.05-2000.09	Rear	Hatchback FWD 4G13M		Holder,exhaust system	GRM17630
	1996.05-2000.09	Rear Axle Left & Right	Hatchback FWD 4G13M		Rubber buffer,suspension	GRM17558
1.3 (60 kw)	2000.09-2005.07	Front	Hatchback FWD 4G13S		Engine Mounting Bushing	GRM17695
	2000.09-2005.07	Rear	Hatchback FWD 4G13S		Engine Mounting Bushing	GRM14259
	2000.09-2005.07	Left	Hatchback FWD 4G13S		Engine Mounting Bushing	GRM17694
	2000.09-2005.07	Rear	Hatchback FWD 4G13S		Holder,exhaust system	GRM17630
	2000.09-2005.07	Rear Axle Left & Right	Hatchback FWD 4G13S		Rubber buffer,suspension	GRM17558
1.3 (70 kw)	2004.06-2012.06	Front Axle	Hatchback FWD 4A90		Protection Boot	GRM40161
	2004.06-2012.06	Rear Axle Left & Right	Hatchback FWD 4A90		Bushing,shock absorber	GRM35500
	2004.06-2012.06	Front Axle Left & Right Lower	Hatchback FWD 4A90	MT	Spring Mounting	GRM38092
	2004.06-2012.06	Front Axle Left & Right Lower	Hatchback FWD 4A90	MT,Date from:2008.10	Spring Mounting	GRM38125
	2004.06-2012.06	Front Axle Left & Right Upper	Hatchback FWD 4A90	MT,for model code:Z33A,Z34A	Spring Mounting	GRM38135
	2004.06-2012.06	Front Axle Left & Right Upper	Hatchback FWD 4A90	MT,Date from:2008.10	Spring Mounting	GRM38135
	2004.06-2012.06	Rear Axle Left & Right Lower	Hatchback FWD 4A90	Date from:2008.10	Spring Mounting	GRM38967
	2004.06-2012.06	Rear Axle Left & Right Upper	Hatchback FWD 4A90	MT	Spring Mounting	GRM38091
	2004.06-2012.06	Rear Axle Left & Right Centre	Hatchback FWD 4A90		Bushing,axle beam	GRM16426

	YEAR	FITTING POSITION	BODY STYLE & DRIVE TYPE & ENGINE	REMARKS	PRODUCT	G-AP Ref.
MITSUBISHI **Colt**						
1.3 (70 kw)	2008.10-2012.06	Front Axle	Hatchback FWD 4A90		Protection Boot	**GRM40161**
	2008.10-2012.06	Rear Axle Left & Right	Hatchback FWD 4A90		Bushing,shock absorber	**GRM35500**
	2008.10-2012.06	Front Axle Left & Right Lower	Hatchback FWD 4A90	MT	Spring Mounting	**GRM38092**
	2008.10-2012.06	Front Axle Left & Right Lower	Hatchback FWD 4A90	MT,Date to:2010.06	Spring Mounting	**GRM38125**
	2008.10-2012.06	Front Axle Left & Right Upper	Hatchback FWD 4A90	MT,Date to:2010.06	Spring Mounting	**GRM38135**
	2008.10-2012.06	Rear Axle Left & Right Lower	Hatchback FWD 4A90	Date to:2010.06	Spring Mounting	**GRM38967**
	2008.10-2012.06	Rear Axle Left & Right Upper	Hatchback FWD 4A90	MT	Spring Mounting	**GRM38091**
1.5 (50 kw)	2005.01-2008.09	Front Axle	Hatchback FWD 639938		Protection Boot	**GRM40161**
	2005.01-2008.09	Rear Axle Left & Right	Hatchback FWD 639938		Bushing,shock absorber	**GRM35500**
	2005.01-2008.09	Front Axle Left & Right Lower	Hatchback FWD 639938	MT	Spring Mounting	**GRM38092**
	2005.01-2008.09	Front Axle Left & Right Lower	Hatchback FWD 639938	MT,Date from:2005.01,Date to:2008.09	Spring Mounting	**GRM38125**
	2005.01-2008.09	Front Axle Left & Right Upper	Hatchback FWD 639938	MT,Date from:2005.01,Date to:2008.09	Spring Mounting	**GRM38135**
	2005.01-2008.09	Rear Axle Left & Right Lower	Hatchback FWD 639938	Date from:2005.01,Date to:2008.09	Spring Mounting	**GRM38967**
	2005.01-2008.09	Rear Axle Left & Right Upper	Hatchback FWD 639938	MT	Spring Mounting	**GRM38091**
	2005.01-2008.09	Rear Axle Left & Right Centre	Hatchback FWD 639938		Bushing,axle beam	**GRM16426**
1.5 (70 kw)	2004.08-2012.06	Front Axle	Hatchback FWD 605960/639939		Protection Boot	**GRM40161**
	2004.08-2012.06	Front Axle	Hatchback Van FWD 639939		Protection Boot	**GRM40161**
	2004.08-2012.06	Rear Axle Left & Right	Hatchback FWD 605960/639939		Bushing,shock absorber	**GRM35500**
	2004.08-2012.06	Front Axle Left & Right Lower	Hatchback FWD 605960/639939	MT	Spring Mounting	**GRM38092**
	2004.08-2012.06	Front Axle Left & Right Lower	Hatchback FWD 605960/639939	MT,Date to:2008.09	Spring Mounting	**GRM38125**
	2004.08-2012.06	Front Axle Left & Right Lower	Hatchback Van FWD 639939	MT,for left-hand drive vehicles,Date from:2005.01,Date to:2008.09	Spring Mounting	**GRM38125**
	2004.08-2012.06	Front Axle Left & Right Upper	Hatchback FWD 605960/639939	MT,Date to:2008.09	Spring Mounting	**GRM38135**
	2004.08-2012.06	Front Axle Left & Right Upper	Hatchback Van FWD 639939	MT,for left-hand drive vehicles,Date from:2005.01,Date to:2008.09	Spring Mounting	**GRM38135**
	2004.08-2012.06	Rear Axle Left & Right Lower	Hatchback FWD 605960/639939	Date to:2008.09	Spring Mounting	**GRM38967**
	2004.08-2012.06	Rear Axle Left & Right Lower	Hatchback Van FWD 639939	Date from:2005.01,Date to:2008.09	Spring Mounting	**GRM38967**
	2004.08-2012.06	Rear Axle Left & Right Upper	Hatchback FWD 605960/639939	MT	Spring Mounting	**GRM38091**
	2004.08-2012.06	Rear Axle Left & Right Centre	Hatchback FWD 605960/639939		Bushing,axle beam	**GRM16426**
1.5 (72 kw)	2004.09-2006.02	Front	Hatchback FWD 4G15 (16V)		Engine Mounting Bushing	**GRM32283**
1.5 (80 kw)	2005.01-2012.12	Rear Axle Left & Right	Hatchback FWD 4A91		Bushing,shock absorber	**GRM35500**
	2005.01-2012.12	Front Axle Left & Right Upper	Hatchback FWD 4A91	MT,Date to:2010.06,for model code:Z36A	Spring Mounting	**GRM38135**
	2005.01-2012.12	Rear Axle Left & Right Centre	Hatchback FWD 4A91		Bushing,axle beam	**GRM16426**
1.5 (81 kw)	1995.09-2003.09	Rear	Hatchback FWD 4G15 (16V)		Holder,exhaust system	**GRM17630**
1.5 (108 kw)	2005.08-2012.12	Rear Axle Left & Right	Hatchback FWD		Bushing,shock absorber	**GRM35500**
	2005.08-2012.12	Front Axle Left & Right Lower	Hatchback FWD	MT	Spring Mounting	**GRM38092**
	2005.08-2012.12	Front Axle Left & Right Lower	Hatchback FWD	MT,Date to:2010.06,for model code:Z36A	Spring Mounting	**GRM38125**
	2005.08-2012.12	Front Axle Left & Right Upper	Hatchback FWD	MT,Date to:2010.06,for model code:Z36A	Spring Mounting	**GRM38135**
	2005.08-2012.12	Rear Axle Left & Right Lower	Hatchback FWD	for model code:Z36A	Spring Mounting	**GRM38967**
	2005.08-2012.12	Rear Axle Left & Right Upper	Hatchback FWD	MT	Spring Mounting	**GRM38091**
1.5 (110 kw)	2004.12-2012.12	Front Axle	Hatchback FWD 4G15DOHC		Protection Boot	**GRM40161**
	2004.12-2012.12	Front Axle Left & Right Lower	Hatchback FWD 4G15DOHC	MT	Spring Mounting	**GRM38092**
	2004.12-2012.12	Front Axle Left & Right Lower	Hatchback FWD 4G15DOHC	MT,Date to:2008.09	Spring Mounting	**GRM38125**
	2004.12-2012.12	Front Axle Left & Right Upper	Hatchback FWD 4G15DOHC	MT,Date to:2008.09	Spring Mounting	**GRM38135**
	2004.12-2012.12	Rear Axle Left & Right Lower	Hatchback FWD 4G15DOHC		Spring Mounting	**GRM38967**
	2004.12-2012.12	Rear Axle Left & Right Upper	Hatchback FWD 4G15DOHC	MT	Spring Mounting	**GRM38091**
	2004.12-2012.12	Rear Axle Left & Right Centre	Hatchback FWD 4G15DOHC		Bushing,axle beam	**GRM16426**
1.5 (120 kw)	2010.02-2012.06	Front Axle Left & Right Upper	Hatchback FWD 4G15T	MT,Date to:2010.06,for model code:Z36A	Spring Mounting	**GRM38135**
1.5 (132 kw)	2008.10-2013.06	Rear Axle Left & Right	Hatchback FWD 4G15DOHC		Bushing,shock absorber	**GRM35500**
	2008.10-2013.06	Front Axle Left & Right Lower	Hatchback FWD 4G15DOHC	MT	Spring Mounting	**GRM38092**
	2008.10-2013.06	Front Axle Left & Right Lower	Hatchback FWD 4G15DOHC	MT,Date to:2010.06,for model code:Z36A	Spring Mounting	**GRM38125**
	2008.10-2013.06	Front Axle Left & Right Upper	Hatchback FWD 4G15DOHC	MT,Date to:2010.06,for model code:Z36A	Spring Mounting	**GRM38135**
	2008.10-2013.06	Rear Axle Left & Right Lower	Hatchback FWD 4G15DOHC	for model code:Z36A	Spring Mounting	**GRM38967**
	2008.10-2013.06	Rear Axle Left & Right Upper	Hatchback FWD 4G15DOHC	MT	Spring Mounting	**GRM38091**
1.6 (66 kw)	1994.02-1996.04	Front Axle	Hatchback FWD 4G92		Protection Boot	**GRM40262**
	1994.02-1996.04	Rear	Hatchback FWD 4G92		Holder,exhaust system	**GRM17630**
	1994.02-1996.04	-	Hatchback FWD 4G92		Holder,exhaust system	**GRM13351**
	1994.02-1996.04	Rear Axle Left & Right	Hatchback FWD 4G92		Rubber buffer,suspension	**GRM17558**
	1996.05-2000.09	Front	Hatchback FWD 4G92		Engine Mounting Bushing	**GRM16624**
	1996.05-2000.09	Front	Hatchback FWD 4G92		Engine Mounting Bushing	**GRM17695**
	1996.05-2000.09	Rear	Hatchback FWD 4G92		Engine Mounting Bushing	**GRM14259**
	1996.05-2000.09	Left	Hatchback FWD 4G92		Engine Mounting Bushing	**GRM17694**
	1996.05-2000.09	Front Axle	Hatchback FWD 4G92		Protection Boot	**GRM40262**
	1996.05-2000.09	Front Axle	Hatchback FWD 4G92		Protection Boot	**GRM40729**
	1996.05-2000.09	Rear	Hatchback FWD 4G92		Holder,exhaust system	**GRM17630**
	1996.05-2000.09	Rear Axle Left & Right	Hatchback FWD 4G92		Rubber buffer,suspension	**GRM17558**

	YEAR	FITTING POSITION	BODY STYLE & DRIVE TYPE & ENGINE	REMARKS	PRODUCT	G-AP Ref.
MITSUBISHI						
Colt						
1.6 (76 kw)	2000.09-2003.09	Front	Hatchback FWD 4G92		Engine Mounting Bushing	**GRM16624**
	2000.09-2003.09	Front	Hatchback FWD 4G92		Engine Mounting Bushing	**GRM17695**
	2000.09-2003.09	Rear	Hatchback FWD 4G92		Engine Mounting Bushing	**GRM14259**
	2000.09-2003.09	Left	Hatchback FWD 4G92		Engine Mounting Bushing	**GRM17694**
	2000.09-2003.09	Front Axle	Hatchback FWD 4G92		Protection Boot	**GRM40729**
	2000.09-2003.09	Rear	Hatchback FWD 4G92		Holder,exhaust system	**GRM17630**
	2000.09-2003.09	Rear Axle Left & Right	Hatchback FWD 4G92		Rubber buffer,suspension	**GRM17558**
1.6 (83 kw)	1992.04-1996.04	Front Axle	Hatchback FWD 4G92		Protection Boot	**GRM40262**
	1992.04-1996.04	Rear	Hatchback FWD 4G92		Holder,exhaust system	**GRM17630**
	1992.04-1996.04	-	Hatchback FWD 4G92		Holder,exhaust system	**GRM13351**
	1992.04-1996.04	Rear Axle Left & Right	Hatchback FWD 4G92		Rubber buffer,suspension	**GRM17558**
1.6 (84 kw)	1992.03-1995.08	Front Axle	Hatchback 4WD 4G92		Protection Boot	**GRM40262**
	1992.03-1995.08	Rear	Hatchback 4WD 4G92		Holder,exhaust system	**GRM17630**
	1992.03-1995.08	Rear Axle Left & Right	Hatchback 4WD 4G92		Rubber buffer,suspension	**GRM17558**
	1992.03-1995.08	Rear	Hatchback 4WD 4G92		Bush,mounting differential	**GRM16162**
1.8 (103 kw)	1991.12-1995.08	Front Axle	Hatchback FWD 4G93DOHC		Protection Boot	**GRM40262**
	1991.12-1995.08	Rear	Hatchback FWD 4G93DOHC		Holder,exhaust system	**GRM17630**
	1991.12-1995.08	Rear Axle Left & Right	Hatchback FWD 4G93DOHC		Rubber buffer,suspension	**GRM17558**
1.8 (109 kw)	1997.11-2001.07	Front Axle	Hatchback FWD 4G93 (SOHC 16V)		Protection Boot	**GRM40729**
	1997.11-2001.07	Rear	Hatchback FWD 4G93 (SOHC 16V)		Holder,exhaust system	**GRM17630**
	1997.11-2001.07	Rear Axle Left & Right	Hatchback FWD 4G93 (SOHC 16V)		Rubber buffer,suspension	**GRM17558**
Colt CZC						
1.5 (80 kw)	2006.03-2008.07	Front Axle	Cabriolet FWD 4A91	Inner diameter1:22mm	Protection Boot	**GRM40161**
	2006.03-2008.07	Rear Axle Left & Right	Cabriolet FWD 4A91		Bushing,shock absorber	**GRM35500**
	2006.03-2008.07	Front Axle Left & Right Lower	Cabriolet FWD 4A91	MT	Spring Mounting	**GRM38092**
	2006.03-2008.07	Front Axle Left & Right Lower	Cabriolet FWD 4A91	MT	Spring Mounting	**GRM38125**
	2006.03-2008.07	Front Axle Left & Right Upper	Cabriolet FWD 4A91	MT	Spring Mounting	**GRM38135**
	2006.03-2008.07	Rear Axle Left & Right Lower	Cabriolet FWD 4A91		Spring Mounting	**GRM38967**
	2006.03-2008.07	Rear Axle Left & Right Upper	Cabriolet FWD 4A91	MT	Spring Mounting	**GRM38091**
	2006.03-2008.07	Rear Axle Left & Right Centre	Cabriolet FWD 4A91		Bushing,axle beam	**GRM16426**
1.5 (110 kw)	2006.03-2008.07	Front Axle	Cabriolet FWD 4G15DOHC	Inner diameter1:22mm	Protection Boot	**GRM40161**
	2006.03-2008.07	Front Axle Left & Right Lower	Cabriolet FWD 4G15DOHC	MT	Spring Mounting	**GRM38092**
	2006.03-2008.07	Front Axle Left & Right Lower	Cabriolet FWD 4G15DOHC	MT,Date to:2008.09	Spring Mounting	**GRM38125**
	2006.03-2008.07	Front Axle Left & Right Upper	Cabriolet FWD 4G15DOHC	MT,Date to:2008.09	Spring Mounting	**GRM38135**
	2006.03-2008.07	Rear Axle Left & Right Lower	Cabriolet FWD 4G15DOHC		Spring Mounting	**GRM38967**
	2006.03-2008.07	Rear Axle Left & Right Upper	Cabriolet FWD 4G15DOHC	MT	Spring Mounting	**GRM38091**
	2006.03-2008.07	Rear Axle Left & Right Centre	Cabriolet FWD 4G15DOHC		Bushing,axle beam	**GRM16426**
Colt Plus						
1.3 (68 kw)	2004.08-	Rear Axle Left & Right	Hatchback FWD 4A90		Bushing,shock absorber	**GRM35500**
Colt/Mirage						
1.3 (68 kw)	2004.10-2012.06	Rear Axle Left & Right	Hatchback FWD 4A90		Bushing,shock absorber	**GRM35500**
	2004.10-2012.06	Front Axle Left & Right Upper	Hatchback FWD 4A90	MT,for model code:Z33A,Z34A	Spring Mounting	**GRM38135**
1.5 (113 kw)	2006.09-2012.06	Rear Axle Left & Right	Hatchback FWD 4G15T		Bushing,shock absorber	**GRM35500**
Debonair						
3.5 (191 kw)	1992.09-1997.10	Rear	Saloon FWD 6G74 (DOHC 24V)		Holder,exhaust system	**GRM17630**
Delica						
2.0 (78 kw)	1994.06-1996.05	Front Axle	Bus RWD 4G63 (SOHC 16V)		Rubber Buffer	**GRM12848**
	1994.06-1996.05	Rear Axle Left & Right Lower	Bus RWD 4G63 (SOHC 16V)		Bushing,leaf spring	**GRM12842**
	1994.06-1996.05	Rear Axle Left & Right Upper	Bus RWD 4G63 (SOHC 16V)		Bushing,leaf spring	**GRM12841**
2.0 (82 kw)	1994.06-2002.05	Front Axle	Van RWD 4G63 (SOHC 16V)		Rubber Buffer	**GRM12848**
	1994.06-2003.05	Front Axle	Bus RWD 4G63 (SOHC 16V)		Rubber Buffer	**GRM12848**
2.4 (97 kw)	1994.09-2004.05	Front Axle	Bus RWD 4G64 (16V)		Rubber Buffer	**GRM12848**
2.5 (64 kw)	1987.02-1997.08	Front Axle	Van RWD 4D56-T		Rubber Buffer	**GRM12848**
3.0 (136 kw)	2000.10-2003.05	Front Axle	Bus 4WD 6G72 (SOHC 24V)		Bush,mounting differential	**GRM35778**
Delica D5						
2.0 (110 kw)	2007.06-	Rear	MPV FWD 4B11, 4J11		Holder,exhaust system	**GRM17630**
	2007.06-	Rear Axle Left & Right	MPV FWD 4B11, 4J11		Rubber buffer,suspension	**GRM37870**
2.4 (125 kw)	2007.06-	Lower	MPV FWD 4B12		Mounting,radiator	**GRM38954**
	2007.06-	Lower	MPV 4WD 4B12		Mounting,radiator	**GRM38954**
	2007.06-	Rear Axle Left & Right	MPV FWD 4B12		Rubber buffer,suspension	**GRM37870**
	2007.06-	Rear Axle Left & Right	MPV 4WD 4B12		Rubber buffer,suspension	**GRM37870**
	2007.06-	Front	MPV FWD 4B12		Bush,mounting differential	**GRM36238**
	2007.06-	Front	MPV 4WD 4B12		Bush,mounting differential	**GRM36238**

YEAR	FITTING POSITION	BODY STYLE & DRIVE TYPE & ENGINE	REMARKS	PRODUCT	G-AP Ref.
MITSUBISHI **Delica Space Gear**					
2.8 (103 kw)	1994.01-2006.12	Front Axle	Bus 4WD 4M40-T		Rubber buffer,suspension	GRM13347
	1994.01-2006.12	Front Axle	Bus 4WD 4M40-T		Bush,mounting differential	GRM35778
Delica/Space Gear					
2.8 (92 kw)	1994.01-2006.12	Front Axle	Bus 4WD 4M40-T		Bush,mounting differential	GRM35778
3.0 (136 kw)	1994.01-2006.12	Front Axle	Bus 4WD 6G72 (SOHC 24V)		Bush,mounting differential	GRM35778
Diamante					
2.5 (125 kw)	2003.09-2005.11	Rear	Saloon FWD 6A13		Holder,exhaust system	GRM17630
2.5 (129 kw)	1990.05-1996.07	Rear	Saloon FWD 6G73		Holder,exhaust system	GRM17630
2.5 (147 kw)	1999.09-2004.08	Rear	Saloon FWD 6G73		Holder,exhaust system	GRM17630
2.5 (151 kw)	2003.09-2005.11	Rear	Saloon FWD 6A13		Holder,exhaust system	GRM17630
3.0 (140 kw)	1999.06-2002.09	Rear	Saloon FWD 6G72 (DOHC 24V)		Holder,exhaust system	GRM17630
3.0 (151 kw)	1992.10-1996.03	Rear	Saloon FWD 6G72DOHC		Holder,exhaust system	GRM17630
	1992.10-1996.03	Rear Axle	Saloon FWD 6G72DOHC		Rubber Buffer,shock absorber	GRM37180
3.0 (177 kw)	1995.10-1996.07	Rear	Saloon FWD 6G72 (DOHC 24V)		Holder,exhaust system	GRM17630
	2001.10-2004.08	Rear	Saloon FWD 6G72 (DOHC 24V)		Holder,exhaust system	GRM17630
	2001.10-2004.08	Lower	Saloon FWD 6G72 (DOHC 24V)		Mounting,radiator	GRM14038
3.5 (157 kw)	2002.10-2005.11	Rear	Saloon FWD 6G74 (SOHC 24V)		Holder,exhaust system	GRM17630
Dion					
1.8 (121 kw)	2002.05-2005.12	Lower	MPV FWD 4G93T (GDI)		Mounting,radiator	GRM38954
	2002.05-2005.12	Lower	MPV 4WD 4G93T (GDI)		Mounting,radiator	GRM38954
2.0 (99 kw)	1999.12-2005.10	Lower	MPV FWD 4G94 (GDI)		Mounting,radiator	GRM38954
	1999.12-2005.10	Lower	MPV 4WD 4G94 (GDI)		Mounting,radiator	GRM38954
Eclipse					
2.0 (104 kw)	1995.01-1998.12	Rear Axle Left & Right	Coupe FWD 420A		Rubber buffer,suspension	GRM35519
2.0 (107 kw)	1995.12-1999.04	Rear Axle	Coupe FWD 4G63DOHC		Protection Boot	GRM40151
	1995.12-1999.04	Rear Axle Left & Right	Coupe FWD 4G63DOHC		Spring Mounting	GRM16787
	1995.12-1999.04	Rear Axle Left & Right	Coupe FWD 4G63DOHC		Rubber buffer,suspension	GRM35519
	1995.12-1999.04	Rear Axle	Coupe FWD 4G63DOHC		Rubber buffer,suspension	GRM16816
	1995.12-1999.04	Rear Axle Left & Right Upper	Coupe FWD 4G63DOHC		Knuckle Bushing	GRM16339
	1995.12-1999.04	Front Axle Left & Right Inner	Coupe FWD 4G63DOHC		Bushing,axle beam	GRM16085
	1995.12-1999.04	Front Axle Left & Right Inner	Coupe FWD 4G63DOHC		Bushing,axle beam	GRM16345
	1995.12-1999.04	Front Axle Left & Right Outer	Coupe FWD 4G63DOHC		Bushing,axle beam	GRM17566
2.0 (147 kw)	1994.04-1999.04	Rear Axle Left & Right	Coupe FWD 4G63-T (DOHC 16V)		Rubber buffer,suspension	GRM35519
2.0 (153 kw)	1994.04-1999.04	Rear Axle Left & Right	Coupe FWD 4G63-T (DOHC 16V)		Rubber buffer,suspension	GRM35519
2.0 (157 kw)	1995.08-1999.04	Rear Axle	Coupe FWD 4G63DOHC		Protection Boot	GRM40151
	1995.08-1999.04	Rear Axle Left & Right	Coupe FWD 4G63DOHC		Spring Mounting	GRM16787
	1995.08-1999.04	Rear Axle Left & Right	Coupe FWD 4G63DOHC		Rubber buffer,suspension	GRM35519
	1995.08-1999.04	Rear Axle	Coupe FWD 4G63DOHC		Rubber buffer,suspension	GRM16816
	1995.08-1999.04	Rear Axle Left & Right Upper	Coupe FWD 4G63DOHC		Knuckle Bushing	GRM16339
	1995.08-1999.04	Front Axle Left & Right Inner	Coupe FWD 4G63DOHC		Bushing,axle beam	GRM16085
	1995.08-1999.04	Front Axle Left & Right Inner	Coupe FWD 4G63DOHC		Bushing,axle beam	GRM16345
	1995.08-1999.04	Front Axle Left & Right Outer	Coupe FWD 4G63DOHC		Bushing,axle beam	GRM17566
	1995.12-1999.04	Rear Axle Left & Right	Coupe 4WD 4G63DOHC		Rubber buffer,suspension	GRM35519
2.4 (105 kw)	1995.01-1999.04	Rear Axle Left & Right	Coupe FWD 4G64S		Rubber buffer,suspension	GRM35519
2.4 (106 kw)	1999.05-2005.03	Rear Axle Left & Right	Cabriolet FWD 4G64S		Rubber buffer,suspension	GRM35519
	1999.06-2005.03	Rear Axle Left & Right	Coupe FWD 4G64 (16V)		Rubber buffer,suspension	GRM35519
2.4 (108 kw)	1999.09-2000.12	Rear Axle Left & Right	Coupe FWD 4G64(16V)		Rubber buffer,suspension	GRM35519
2.4 (110 kw)	1999.05-2005.03	Rear Axle Left & Right	Cabriolet FWD 4G64S		Rubber buffer,suspension	GRM35519
	1999.05-2005.12	Rear Axle Left & Right	Coupe FWD 4G64S		Rubber buffer,suspension	GRM35519
2.4 (115 kw)	2000.01-2005.12	Rear Axle Left & Right	Coupe FWD 4G64		Rubber buffer,suspension	GRM35519
2.4 (120 kw)	2005.04-2012.12	Left	Coupe FWD 4G69		Engine Mounting Bushing	GRM36619
	2005.04-2012.12	Lower	Coupe FWD 4G69		Mounting,radiator	GRM38954
2.4 (121 kw)	2006.01-2012.12	Left	Coupe FWD 4G69		Engine Mounting Bushing	GRM36619
	2006.01-2012.12	Lower	Coupe FWD 4G69		Mounting,radiator	GRM38954
3.0 (149 kw)	1999.05-2005.03	Rear Axle Left & Right	Coupe FWD 6G72SOHC		Rubber buffer,suspension	GRM35519
	1999.05-2005.03	Rear Axle Left & Right	Cabriolet FWD 6G72SOHC		Rubber buffer,suspension	GRM35519
3.0 (157 kw)	1999.05-2005.03	Rear Axle Left & Right	Coupe FWD 6G72SOHC		Rubber buffer,suspension	GRM35519
	1999.05-2005.03	Rear Axle Left & Right	Cabriolet FWD 6G72SOHC		Rubber buffer,suspension	GRM35519
Eclipse Cross					
1.5 (110 kw)	2017.10-	Rear Axle	SUV 4WD 4B40		Protection Boot	GRM40620
	2017.10-	Rear Axle	SUV FWD 4B40		Protection Boot	GRM40620
	2017.10-	Front Axle	SUV 4WD 4B40		Rubber Buffer,shock absorber	GRM37179
	2017.10-	Front Axle	SUV FWD 4B40		Rubber Buffer,shock absorber	GRM37179
	2017.10-	Rear Axle Left & Right	SUV 4WD 4B40		Rubber buffer,suspension	GRM37870

	YEAR	FITTING POSITION	BODY STYLE & DRIVE TYPE & ENGINE	REMARKS	PRODUCT	G-AP Ref.
MITSUBISHI **Eclipse Cross**						
1.5 (110 kw)	2017.10-	Rear Axle Left & Right	SUV FWD 4B40		Rubber buffer,suspension	GRM37870
	2017.10-	Rear Axle Left & Right	SUV 4WD 4B40		Knuckle Bushing	GRM36799
	2017.10-	Rear Axle Left & Right	SUV FWD 4B40		Knuckle Bushing	GRM36799
1.5 (112 kw)	2017.10-	Rear Axle	SUV 4WD 4B40		Protection Boot	GRM40620
	2017.10-	Rear Axle Left & Right	SUV 4WD 4B40		Rubber buffer,suspension	GRM37870
	2017.10-	Rear Axle Left & Right	SUV FWD 4B40		Rubber buffer,suspension	GRM37870
	2017.10-	Rear Axle Left & Right	SUV 4WD 4B40		Knuckle Bushing	GRM36799
1.5 (120 kw)	2017.10-	Rear Axle	SUV FWD 4B40		Protection Boot	GRM40620
	2017.10-	Rear Axle	SUV 4WD 4B40		Protection Boot	GRM40620
	2017.10-	Front Axle	SUV FWD 4B40		Rubber Buffer,shock absorber	GRM37179
	2017.10-	Front Axle	SUV 4WD 4B40		Rubber Buffer,shock absorber	GRM37179
	2017.10-	Rear Axle Left & Right	SUV FWD 4B40		Rubber buffer,suspension	GRM37870
	2017.10-	Rear Axle Left & Right	SUV 4WD 4B40		Rubber buffer,suspension	GRM37870
	2017.10-	Rear Axle Left & Right	SUV FWD 4B40		Knuckle Bushing	GRM36799
	2017.10-	Rear Axle Left & Right	SUV 4WD 4B40		Knuckle Bushing	GRM36799
1.5 (121 kw)	2018.10-	Rear Axle Left & Right	SUV FWD 4B40		Rubber buffer,suspension	GRM37870
	2018.10-	Rear Axle Left & Right	SUV 4WD 4B40		Rubber buffer,suspension	GRM37870
2.0 (110 kw)	2018.05-	Rear Axle Left & Right	SUV FWD 4B11		Rubber buffer,suspension	GRM37870
2.2 (109 kw)	2019.03-	Rear Axle	SUV 4WD 4N14		Protection Boot	GRM40620
	2019.03-	Rear Axle Left & Right	SUV 4WD 4N14		Knuckle Bushing	GRM36799
2.4 (138 kw)	2021.01-	Rear Axle	SUV 4WD 4B12		Protection Boot	GRM40620
	2021.01-	Rear Axle Left & Right	SUV 4WD 4B12		Rubber buffer,suspension	GRM37870
Expo						
2.4 (101 kw)	1992.01-1995.12	Rear	MPV FWD 4G64 (16V)		Holder,exhaust system	GRM17630
Express						
2.0 (83 kw)	2003.11-2006.02	Front Axle	Van RWD 4G63 (SOHC 16V)		Rubber Buffer	GRM12848
	2003.11-2006.02	Rear Axle Left & Right Lower	Van RWD 4G63 (SOHC 16V)		Bushing,leaf spring	GRM12842
	2003.11-2006.02	Rear Axle Left & Right Upper	Van RWD 4G63 (SOHC 16V)		Bushing,leaf spring	GRM12841
FTO						
2.0 (127 kw)	1994.09-2001.07	Rear	Coupe FWD 6A12		Holder,exhaust system	GRM17630
2.0 (132 kw)	1997.08-2001.07	Rear	Coupe FWD 6A12		Holder,exhaust system	GRM17630
2.0 (147 kw)	1994.09-2001.07	Rear	Coupe FWD 6A12		Holder,exhaust system	GRM17630
G-Wagon						
2.8 (92 kw)	1997.11-2001.09	Rear	Terrain cab wagon closed 4WD 4M40T		Engine Mounting Bushing	GRM35506
	1997.11-2001.09	Front Axle	Terrain cab wagon closed 4WD 4M40T		Rubber buffer,suspension	GRM13347
Galant						
1.8 (85 kw)	1992.11-1996.09	Front	Hatchback FWD 4G93		Engine Mounting Bushing	GRM16621
	1992.11-1996.09	Front	Saloon FWD 4G93		Engine Mounting Bushing	GRM16621
	1992.11-1996.09	Rear Axle	Hatchback FWD 4G93		Protection Boot	GRM40151
	1992.11-1996.09	Rear Axle	Saloon FWD 4G93		Protection Boot	GRM40151
	1992.11-1996.09	Rear Axle Left & Right	Hatchback FWD 4G93		Spring Mounting	GRM16787
	1992.11-1996.09	Rear Axle Left & Right	Saloon FWD 4G93		Spring Mounting	GRM16787
	1992.11-1996.09	-	Hatchback FWD 4G93		Holder,exhaust system	GRM13351
	1992.11-1996.09	-	Saloon FWD 4G93		Holder,exhaust system	GRM13351
	1992.11-1996.09	Rear Axle	Hatchback FWD 4G93		Rubber Buffer,shock absorber	GRM37180
	1992.11-1996.09	Rear Axle	Saloon FWD 4G93		Rubber Buffer,shock absorber	GRM37180
	1992.11-1996.09	Rear Axle Left & Right Upper	Hatchback FWD 4G93		Knuckle Bushing	GRM16339
	1992.11-1996.09	Rear Axle Left & Right Upper	Saloon FWD 4G93		Knuckle Bushing	GRM16339
	1992.11-1996.09	Front Axle Left & Right Inner	Hatchback FWD 4G93		Bushing,axle beam	GRM16085
	1992.11-1996.09	Front Axle Left & Right Inner	Saloon FWD 4G93		Bushing,axle beam	GRM16085
	1992.11-1996.09	Front Axle Left & Right Inner	Hatchback FWD 4G93		Bushing,axle beam	GRM16345
	1992.11-1996.09	Front Axle Left & Right Inner	Saloon FWD 4G93		Bushing,axle beam	GRM16345
	1992.11-1996.09	Front Axle Left & Right Outer	Hatchback FWD 4G93		Bushing,axle beam	GRM17566
	1992.11-1996.09	Front Axle Left & Right Outer	Saloon FWD 4G93		Bushing,axle beam	GRM17566
1.8 (93 kw)	1992.11-1996.09	Front	Hatchback FWD 4G93		Engine Mounting Bushing	GRM16621
	1992.11-1996.09	Front	Saloon FWD 4G93		Engine Mounting Bushing	GRM16621
	1992.11-1996.09	Rear Axle	Hatchback FWD 4G93		Protection Boot	GRM40151
	1992.11-1996.09	Rear Axle	Saloon FWD 4G93		Protection Boot	GRM40151
	1992.11-1996.09	Rear Axle Left & Right	Hatchback FWD 4G93		Spring Mounting	GRM16787
	1992.11-1996.09	Rear Axle Left & Right	Saloon FWD 4G93		Spring Mounting	GRM16787
	1992.11-1996.09	-	Hatchback FWD 4G93		Holder,exhaust system	GRM13351
	1992.11-1996.09	-	Saloon FWD 4G93		Holder,exhaust system	GRM13351
	1992.11-1996.09	Rear Axle	Hatchback FWD 4G93		Rubber Buffer,shock absorber	GRM37180
	1992.11-1996.09	Rear Axle	Saloon FWD 4G93		Rubber Buffer,shock absorber	GRM37180

	YEAR	FITTING POSITION	BODY STYLE & DRIVE TYPE & ENGINE	REMARKS	PRODUCT	G-AP Ref.
MITSUBISHI **Galant**						
1.8 (93 kw)	1992.11-1996.09	Rear Axle Left & Right Upper	Hatchback FWD 4G93		Knuckle Bushing	GRM16339
	1992.11-1996.09	Rear Axle Left & Right Upper	Saloon FWD 4G93		Knuckle Bushing	GRM16339
	1992.11-1996.09	Front Axle Left & Right Inner	Hatchback FWD 4G93		Bushing,axle beam	GRM16085
	1992.11-1996.09	Front Axle Left & Right Inner	Saloon FWD 4G93		Bushing,axle beam	GRM16085
	1992.11-1996.09	Front Axle Left & Right Inner	Hatchback FWD 4G93		Bushing,axle beam	GRM16345
	1992.11-1996.09	Front Axle Left & Right Inner	Saloon FWD 4G93		Bushing,axle beam	GRM16345
	1992.11-1996.09	Front Axle Left & Right Outer	Hatchback FWD 4G93		Bushing,axle beam	GRM17566
	1992.11-1996.09	Front Axle Left & Right Outer	Saloon FWD 4G93		Bushing,axle beam	GRM17566
1.8 (103 kw)	1997.10-2001.07	Lower	Saloon FWD 4G93DOHC		Mounting,radiator	GRM38954
	1997.10-2001.07	Rear Axle Left & Right	Saloon FWD 4G93DOHC		Rubber buffer,suspension	GRM35519
2.0 (66 kw)	1992.11-1996.09	Front	Hatchback FWD 4D68T		Engine Mounting Bushing	GRM16621
	1992.11-1996.09	Front	Saloon FWD 4D68T		Engine Mounting Bushing	GRM16621
	1992.11-1996.09	Rear Axle	Hatchback FWD 4D68T		Protection Boot	GRM40151
	1992.11-1996.09	Rear Axle	Saloon FWD 4D68T		Protection Boot	GRM40151
	1992.11-1996.09	Rear Axle Left & Right	Hatchback FWD 4D68T		Spring Mounting	GRM16787
	1992.11-1996.09	Rear Axle Left & Right	Saloon FWD 4D68T		Spring Mounting	GRM16787
	1992.11-1996.09	-	Hatchback FWD 4D68T		Holder,exhaust system	GRM13351
	1992.11-1996.09	-	Saloon FWD 4D68T		Holder,exhaust system	GRM13351
	1992.11-1996.09	Rear Axle	Hatchback FWD 4D68T		Rubber Buffer,shock absorber	GRM37180
	1992.11-1996.09	Rear Axle	Saloon FWD 4D68T		Rubber Buffer,shock absorber	GRM37180
	1992.11-1996.09	Rear Axle Left & Right Upper	Hatchback FWD 4D68T		Knuckle Bushing	GRM16339
	1992.11-1996.09	Rear Axle Left & Right Upper	Saloon FWD 4D68T		Knuckle Bushing	GRM16339
	1992.11-1996.09	Front Axle Left & Right Inner	Hatchback FWD 4D68T		Bushing,axle beam	GRM16085
	1992.11-1996.09	Front Axle Left & Right Inner	Saloon FWD 4D68T		Bushing,axle beam	GRM16085
	1992.11-1996.09	Front Axle Left & Right Inner	Hatchback FWD 4D68T		Bushing,axle beam	GRM16345
	1992.11-1996.09	Front Axle Left & Right Inner	Saloon FWD 4D68T		Bushing,axle beam	GRM16345
	1992.11-1996.09	Front Axle Left & Right Outer	Hatchback FWD 4D68T		Bushing,axle beam	GRM17566
	1992.11-1996.09	Front Axle Left & Right Outer	Saloon FWD 4D68T		Bushing,axle beam	GRM17566
	1996.10-2001.07	Rear Axle	Saloon FWD 4D68T		Protection Boot	GRM40151
	1996.10-2001.07	Rear Axle Left & Right	Saloon FWD 4D68T		Spring Mounting	GRM16787
	1996.10-2001.07	Rear	Saloon FWD 4D68T		Holder,exhaust system	GRM17630
	1996.10-2001.07	Rear Axle	Saloon FWD 4D68T		Rubber Buffer,shock absorber	GRM37180
	1996.10-2001.07	Rear Axle Left & Right	Saloon FWD 4D68T		Rubber buffer,suspension	GRM35519
	1996.10-2001.07	Rear Axle	Saloon FWD 4D68T		Rubber buffer,suspension	GRM16816
	1996.10-2001.07	Rear Axle Left & Right Upper	Saloon FWD 4D68T		Knuckle Bushing	GRM16339
	1996.10-2001.07	Front Axle Left & Right Inner	Saloon FWD 4D68T		Bushing,axle beam	GRM16345
	1996.10-2001.07	Front Axle Left & Right Outer	Saloon FWD 4D68T		Bushing,axle beam	GRM17566
2.0 (98 kw)	2001.08-2003.05	Rear Axle	Saloon FWD 4G63S		Protection Boot	GRM40151
	2001.08-2003.05	Rear Axle Left & Right	Saloon FWD 4G63S		Spring Mounting	GRM16787
	2001.08-2003.05	Rear Axle	Saloon FWD 4G63S		Rubber Buffer,shock absorber	GRM37180
	2001.08-2003.05	Rear Axle Left & Right	Saloon FWD 4G63S		Rubber buffer,suspension	GRM35519
	2001.08-2003.05	Rear Axle	Saloon FWD 4G63S		Rubber buffer,suspension	GRM16816
	2001.08-2003.05	Rear Axle Left & Right Upper	Saloon FWD 4G63S		Knuckle Bushing	GRM16339
	2001.08-2003.05	Front Axle Left & Right Inner	Saloon FWD 4G63S		Bushing,axle beam	GRM16085
	2001.08-2003.05	Front Axle Left & Right Inner	Saloon FWD 4G63S		Bushing,axle beam	GRM16345
	2001.08-2003.05	Front Axle Left & Right Outer	Saloon FWD 4G63S		Bushing,axle beam	GRM17566
2.0 (100 kw)	1992.11-1996.09	Rear	Saloon FWD 4G63S		Holder,exhaust system	GRM17630
	1992.11-1996.09	Rear Axle	Saloon FWD 4G63S		Rubber Buffer,shock absorber	GRM37180
	1996.10-2001.07	Rear Axle	Saloon FWD 4G63S		Protection Boot	GRM40151
	1996.10-2001.07	Rear Axle Left & Right	Saloon FWD 4G63S		Spring Mounting	GRM16787
	1996.10-2001.07	-	Saloon FWD 4G63S		Holder,exhaust system	GRM13351
	1996.10-2001.07	Rear Axle	Saloon FWD 4G63S		Rubber Buffer,shock absorber	GRM37180
	1996.10-2001.07	Rear Axle Left & Right	Saloon FWD 4G63S		Rubber buffer,suspension	GRM35519
	1996.10-2001.07	Rear Axle	Saloon FWD 4G63S		Rubber buffer,suspension	GRM16816
	1996.10-2001.07	Rear Axle Left & Right Upper	Saloon FWD 4G63S		Knuckle Bushing	GRM16339
	1996.10-2001.07	Front Axle Left & Right Inner	Saloon FWD 4G63S		Bushing,axle beam	GRM16085
	1996.10-2001.07	Front Axle Left & Right Inner	Saloon FWD 4G63S		Bushing,axle beam	GRM16345
	1996.10-2001.07	Front Axle Left & Right Outer	Saloon FWD 4G63S		Bushing,axle beam	GRM17566
2.0 (101 kw)	1992.11-1996.08	Front	Saloon FWD 4G63S		Engine Mounting Bushing	GRM16621
	1992.11-1996.08	Rear Axle	Saloon FWD 4G63S		Protection Boot	GRM40151
	1992.11-1996.08	Rear Axle Left & Right	Saloon FWD 4G63S		Spring Mounting	GRM16787
	1992.11-1996.08	-	Saloon FWD 4G63S		Holder,exhaust system	GRM13351
	1992.11-1996.08	Rear Axle	Saloon FWD 4G63S		Rubber Buffer,shock absorber	GRM37180
	1992.11-1996.08	Rear Axle Left & Right Upper	Saloon FWD 4G63S		Knuckle Bushing	GRM16339

	YEAR	FITTING POSITION	BODY STYLE & DRIVE TYPE & ENGINE	REMARKS	PRODUCT	G-AP Ref.
MITSUBISHI **Galant**						
2.0 (101 kw)	1992.11-1996.08	Front Axle Left & Right Inner	Saloon FWD 4G63S		Bushing,axle beam	GRM16085
	1992.11-1996.08	Front Axle Left & Right Inner	Saloon FWD 4G63S		Bushing,axle beam	GRM16345
	1992.11-1996.08	Front Axle Left & Right Outer	Saloon FWD 4G63S		Bushing,axle beam	GRM17566
	1992.11-1996.09	Front	Hatchback 4WD 4G63S		Engine Mounting Bushing	GRM16621
	1992.11-1996.09	Front	Hatchback FWD 4G63S		Engine Mounting Bushing	GRM16621
	1992.11-1996.09	Front	Saloon 4WD 4G63S		Engine Mounting Bushing	GRM16621
	1992.11-1996.09	Rear Axle	Hatchback 4WD 4G63S		Protection Boot	GRM40151
	1992.11-1996.09	Rear Axle	Hatchback FWD 4G63S		Protection Boot	GRM40151
	1992.11-1996.09	Rear Axle	Saloon 4WD 4G63S		Protection Boot	GRM40151
	1992.11-1996.09	Rear Axle Left & Right	Hatchback 4WD 4G63S		Spring Mounting	GRM16787
	1992.11-1996.09	Rear Axle Left & Right	Hatchback FWD 4G63S		Spring Mounting	GRM16787
	1992.11-1996.09	Rear Axle Left & Right	Saloon 4WD 4G63S		Spring Mounting	GRM16787
	1992.11-1996.09	-	Hatchback FWD 4G63S		Holder,exhaust system	GRM13351
	1992.11-1996.09	Rear Axle	Hatchback 4WD 4G63S		Rubber Buffer,shock absorber	GRM37180
	1992.11-1996.09	Rear Axle	Hatchback FWD 4G63S		Rubber Buffer,shock absorber	GRM37180
	1992.11-1996.09	Rear Axle	Saloon 4WD 4G63S		Rubber Buffer,shock absorber	GRM37180
	1992.11-1996.09	Rear Axle Left & Right Upper	Hatchback FWD 4G63S		Knuckle Bushing	GRM16339
	1992.11-1996.09	Front Axle Left & Right Inner	Hatchback 4WD 4G63S		Bushing,axle beam	GRM16085
	1992.11-1996.09	Front Axle Left & Right Inner	Hatchback FWD 4G63S		Bushing,axle beam	GRM16085
	1992.11-1996.09	Front Axle Left & Right Inner	Saloon 4WD 4G63S		Bushing,axle beam	GRM16085
	1992.11-1996.09	Front Axle Left & Right Inner	Hatchback 4WD 4G63S		Bushing,axle beam	GRM16345
	1992.11-1996.09	Front Axle Left & Right Inner	Hatchback FWD 4G63S		Bushing,axle beam	GRM16345
	1992.11-1996.09	Front Axle Left & Right Inner	Saloon 4WD 4G63S		Bushing,axle beam	GRM16345
	1992.11-1996.09	Front Axle Left & Right Outer	Hatchback 4WD 4G63S		Bushing,axle beam	GRM17566
	1992.11-1996.09	Front Axle Left & Right Outer	Hatchback FWD 4G63S		Bushing,axle beam	GRM17566
	1992.11-1996.09	Front Axle Left & Right Outer	Saloon 4WD 4G63S		Bushing,axle beam	GRM17566
2.0 (107 kw)	1999.10-2004.10	Lower	Saloon FWD 4G94DOHC		Mounting,radiator	GRM38954
	1999.10-2004.10	Rear Axle Left & Right	Saloon FWD 4G94DOHC		Rubber buffer,suspension	GRM35519
2.0 (110 kw)	1992.11-1996.09	Front	Hatchback FWD 6A12	Inner diameter:16.5mm	Engine Mounting Bushing	GRM16621
	1992.11-1996.09	Front	Saloon FWD 6A12		Engine Mounting Bushing	GRM16621
	1992.11-1996.09	Front	Hatchback FWD 6A12	Inner diameter:12.3mm	Engine Mounting Bushing	GRM37817
	1992.11-1996.09	Rear	Hatchback FWD 6A12		Engine Mounting Bushing	GRM14260
	1992.11-1996.09	Rear	Saloon FWD 6A12		Engine Mounting Bushing	GRM14260
	1992.11-1996.09	Rear Axle	Hatchback FWD 6A12		Protection Boot	GRM40151
	1992.11-1996.09	Rear Axle	Saloon FWD 6A12		Protection Boot	GRM40151
	1992.11-1996.09	Rear Axle Left & Right	Hatchback FWD 6A12		Spring Mounting	GRM16787
	1992.11-1996.09	Rear Axle Left & Right	Saloon FWD 6A12		Spring Mounting	GRM16787
	1992.11-1996.09	Rear	Hatchback FWD 6A12		Holder,exhaust system	GRM17630
	1992.11-1996.09	Rear	Saloon FWD 6A12		Holder,exhaust system	GRM17630
	1992.11-1996.09	Rear Axle	Hatchback FWD 6A12		Rubber Buffer,shock absorber	GRM37180
	1992.11-1996.09	Rear Axle	Saloon FWD 6A12		Rubber Buffer,shock absorber	GRM37180
	1992.11-1996.09	Rear Axle Left & Right Upper	Hatchback FWD 6A12		Knuckle Bushing	GRM16339
	1992.11-1996.09	Rear Axle Left & Right Upper	Saloon FWD 6A12		Knuckle Bushing	GRM16339
	1992.11-1996.09	Front Axle Left & Right Inner	Hatchback FWD 6A12		Bushing,axle beam	GRM16085
	1992.11-1996.09	Front Axle Left & Right Inner	Saloon FWD 6A12		Bushing,axle beam	GRM16085
	1992.11-1996.09	Front Axle Left & Right Inner	Hatchback FWD 6A12		Bushing,axle beam	GRM16345
	1992.11-1996.09	Front Axle Left & Right Inner	Saloon FWD 6A12		Bushing,axle beam	GRM16345
	1992.11-1996.09	Front Axle Left & Right Outer	Hatchback FWD 6A12		Bushing,axle beam	GRM17566
	1992.11-1996.09	Front Axle Left & Right Outer	Saloon FWD 6A12		Bushing,axle beam	GRM17566
2.4 (106 kw)	2001.08-2003.05	Rear Axle	Saloon FWD 4G64DOHCB		Protection Boot	GRM40151
	2001.08-2003.05	Rear Axle Left & Right	Saloon FWD 4G64DOHCB		Spring Mounting	GRM16787
	2001.08-2003.05	Lower	Saloon FWD 4G64DOHCB		Mounting,radiator	GRM38954
	2001.08-2003.05	Rear Axle	Saloon FWD 4G64DOHCB		Rubber Buffer,shock absorber	GRM37180
	2001.08-2003.05	Rear Axle Left & Right	Saloon FWD 4G64DOHCB		Rubber buffer,suspension	GRM35519
	2001.08-2003.05	Rear Axle	Saloon FWD 4G64DOHCB		Rubber buffer,suspension	GRM16816
	2001.08-2003.05	Rear Axle Left & Right Upper	Saloon FWD 4G64DOHCB		Knuckle Bushing	GRM16339
	2001.08-2003.05	Front Axle Left & Right Inner	Saloon FWD 4G64DOHCB		Bushing,axle beam	GRM16085
	2001.08-2003.05	Front Axle Left & Right Inner	Saloon FWD 4G64DOHCB		Bushing,axle beam	GRM16345
	2001.08-2003.05	Front Axle Left & Right Lower Inner	Saloon FWD 4G64DOHCB		Bushing,axle beam	GRM16074
	2001.08-2003.05	Front Axle Left & Right Outer	Saloon FWD 4G64DOHCB		Bushing,axle beam	GRM17566
2.4 (108 kw)	1998.09-2001.12	Lower	Saloon FWD 4G64		Mounting,radiator	GRM38954
	1998.09-2001.12	Rear Axle Left & Right	Saloon FWD 4G64		Rubber buffer,suspension	GRM35519
2.4 (110 kw)	1999.03-2001.07	Rear Axle	Saloon FWD 4G64DOHCB		Protection Boot	GRM40151
	1999.03-2001.07	Rear Axle Left & Right	Saloon FWD 4G64DOHCB		Spring Mounting	GRM16787

	YEAR	FITTING POSITION	BODY STYLE & DRIVE TYPE & ENGINE	REMARKS	PRODUCT	G-AP Ref.
MITSUBISHI **Galant**						
2.4 (110 kw)	1999.03-2001.07	Lower	Saloon FWD 4G64DOHCB		Mounting,radiator	GRM38954
	1999.03-2001.07	Rear Axle	Saloon FWD 4G64DOHCB		Rubber Buffer,shock absorber	GRM37180
	1999.03-2001.07	Rear Axle Left & Right	Saloon FWD 4G64DOHCB		Rubber buffer,suspension	GRM35519
	1999.03-2001.07	Rear Axle	Saloon FWD 4G64DOHCB		Rubber buffer,suspension	GRM16816
	1999.03-2001.07	Rear Axle Left & Right Upper	Saloon FWD 4G64DOHCB		Knuckle Bushing	GRM16339
	1999.03-2001.07	Front Axle Left & Right Inner	Saloon FWD 4G64DOHCB		Bushing,axle beam	GRM16085
	1999.03-2001.07	Front Axle Left & Right Inner	Saloon FWD 4G64DOHCB		Bushing,axle beam	GRM16345
	1999.03-2001.07	Front Axle Left & Right Outer	Saloon FWD 4G64DOHCB		Bushing,axle beam	GRM17566
2.4 (116 kw)	2006.07-2011.12	Left	Saloon FWD 4G69DOHC		Engine Mounting Bushing	GRM36619
	2006.07-2011.12	Lower	Saloon FWD 4G69DOHC		Mounting,radiator	GRM38954
	2006.07-2011.12	Rear	Saloon FWD 4G69DOHC		Knuckle Bushing	GRM16283
	2006.07-2011.12	Front Axle Left & Right Outer	Saloon FWD 4G69DOHC		Bushing,axle beam	GRM17566
2.4 (118 kw)	2004.12-	Left	Saloon FWD 4G69		Engine Mounting Bushing	GRM36619
	2004.12-	Lower	Saloon FWD 4G69		Mounting,radiator	GRM38954
2.4 (119 kw)	2003.10-2012.12	Left	Saloon FWD 4G69		Engine Mounting Bushing	GRM36619
	2003.10-2012.12	Lower	Saloon FWD 4G69		Mounting,radiator	GRM38954
2.4 (121 kw)	2003.10-	Left	Saloon FWD 4G69		Engine Mounting Bushing	GRM36619
	2003.10-	Left	Saloon 4WD 4G69		Engine Mounting Bushing	GRM36619
	2003.10-	Lower	Saloon FWD 4G69		Mounting,radiator	GRM38954
	2003.10-	Lower	Saloon 4WD 4G69		Mounting,radiator	GRM38954
2.5 (118 kw)	1996.10-2004.10	Rear Axle	Saloon FWD 6A13DOHC		Protection Boot	GRM40151
	1996.10-2004.10	Rear Axle Left & Right	Saloon FWD 6A13DOHC		Spring Mounting	GRM16787
	1996.10-2004.10	Rear Axle	Saloon FWD 6A13DOHC		Rubber Buffer,shock absorber	GRM37180
	1996.10-2004.10	Rear Axle Left & Right	Saloon FWD 6A13DOHC		Rubber buffer,suspension	GRM35519
	1996.10-2004.10	Rear Axle	Saloon FWD 6A13DOHC		Rubber buffer,suspension	GRM16816
	1996.10-2004.10	Rear Axle Left & Right Upper	Saloon FWD 6A13DOHC		Knuckle Bushing	GRM16339
	1996.10-2004.10	Front Axle Left & Right Inner	Saloon FWD 6A13DOHC		Bushing,axle beam	GRM16085
	1996.10-2004.10	Front Axle Left & Right Inner	Saloon FWD 6A13DOHC		Bushing,axle beam	GRM16345
	1996.10-2004.10	Front Axle Left & Right Outer	Saloon FWD 6A13DOHC		Bushing,axle beam	GRM17566
2.5 (120 kw)	1996.09-2001.12	Rear Axle	Saloon FWD 6A13DOHC		Protection Boot	GRM40151
	1996.09-2001.12	Rear Axle Left & Right	Saloon FWD 6A13DOHC		Spring Mounting	GRM16787
	1996.09-2001.12	Rear Axle	Saloon FWD 6A13DOHC		Rubber Buffer,shock absorber	GRM37180
	1996.09-2001.12	Rear Axle Left & Right	Saloon FWD 6A13DOHC		Rubber buffer,suspension	GRM35519
	1996.09-2001.12	Rear Axle	Saloon FWD 6A13DOHC		Rubber buffer,suspension	GRM16816
	1996.09-2001.12	Rear Axle Left & Right Upper	Saloon FWD 6A13DOHC		Knuckle Bushing	GRM16339
	1996.09-2001.12	Front Axle Left & Right Inner	Saloon FWD 6A13DOHC		Bushing,axle beam	GRM16085
	1996.09-2001.12	Front Axle Left & Right Inner	Saloon FWD 6A13DOHC		Bushing,axle beam	GRM16345
	1996.09-2001.12	Front Axle Left & Right Outer	Saloon FWD 6A13DOHC		Bushing,axle beam	GRM17566
2.5 (125 kw)	1992.11-1996.09	Front	Hatchback 4WD 6G73		Engine Mounting Bushing	GRM16621
	1992.11-1996.09	Front	Saloon 4WD 6G73		Engine Mounting Bushing	GRM16621
	1992.11-1996.09	Rear Axle	Hatchback 4WD 6G73		Protection Boot	GRM40151
	1992.11-1996.09	Rear Axle	Saloon 4WD 6G73		Protection Boot	GRM40151
	1992.11-1996.09	Rear Axle Left & Right	Hatchback 4WD 6G73		Spring Mounting	GRM16787
	1992.11-1996.09	Rear Axle Left & Right	Saloon 4WD 6G73		Spring Mounting	GRM16787
	1992.11-1996.09	Rear Axle	Hatchback 4WD 6G73		Rubber Buffer,shock absorber	GRM37180
	1992.11-1996.09	Rear Axle	Saloon 4WD 6G73		Rubber Buffer,shock absorber	GRM37180
	1992.11-1996.09	Front Axle Left & Right Inner	Hatchback 4WD 6G73		Bushing,axle beam	GRM16085
	1992.11-1996.09	Front Axle Left & Right Inner	Saloon 4WD 6G73		Bushing,axle beam	GRM16085
	1992.11-1996.09	Front Axle Left & Right Inner	Hatchback 4WD 6G73		Bushing,axle beam	GRM16345
	1992.11-1996.09	Front Axle Left & Right Inner	Saloon 4WD 6G73		Bushing,axle beam	GRM16345
	1992.11-1996.09	Front Axle Left & Right Outer	Hatchback 4WD 6G73		Bushing,axle beam	GRM17566
	1992.11-1996.09	Front Axle Left & Right Outer	Saloon 4WD 6G73		Bushing,axle beam	GRM17566
2.5 (206 kw)	1996.09-2002.10	Rear Axle Left & Right	Saloon 4WD 6A13DOHC		Rubber buffer,suspension	GRM35519
3.0 (152 kw)	1996.09-2004.09	Rear Axle Left & Right	Saloon FWD 6G72SOHC		Rubber buffer,suspension	GRM35519
Galant Estate/Wagon						
2.0 (66 kw)	1996.10-2001.07	Rear Axle	Estate FWD 4D68T		Protection Boot	GRM40151
	1996.10-2001.07	Rear Axle Left & Right	Estate FWD 4D68T		Spring Mounting	GRM16787
	1996.10-2001.07	Rear	Estate FWD 4D68T		Holder,exhaust system	GRM17630
	1996.10-2001.07	Rear Axle	Estate FWD 4D68T		Rubber Buffer,shock absorber	GRM37180
	1996.10-2001.07	Rear Axle Left & Right	Estate FWD 4D68T	Height:22.5mm	Rubber buffer,suspension	GRM17558
	1996.10-2001.07	Rear Axle Left & Right	Estate FWD 4D68T	Height:27.2mm	Rubber buffer,suspension	GRM35519
	1996.10-2001.07	Rear Axle	Estate FWD 4D68T		Rubber buffer,suspension	GRM16816
	1996.10-2001.07	Rear Axle Left & Right Upper	Estate FWD 4D68T		Knuckle Bushing	GRM16339
	1996.10-2001.07	Front Axle Left & Right Inner	Estate FWD 4D68T		Bushing,axle beam	GRM16345

	YEAR	FITTING POSITION	BODY STYLE & DRIVE TYPE & ENGINE	REMARKS	PRODUCT	G-AP Ref.
MITSUBISHI **Galant Estate/Wagon**						
2.0 (66 kw)	1996.10-2001.07	Front Axle Left & Right Outer	Estate FWD 4D68T		Bushing,axle beam	**GRM17566**
2.0 (98 kw)	2001.08-2002.09	Rear Axle	Estate FWD 4G63S		Protection Boot	**GRM40151**
	2001.08-2002.09	Rear Axle Left & Right	Estate FWD 4G63S		Spring Mounting	**GRM16787**
	2001.08-2002.09	Rear Axle	Estate FWD 4G63S		Rubber Buffer,shock absorber	**GRM37180**
	2001.08-2002.09	Rear Axle Left & Right	Estate FWD 4G63S		Rubber buffer,suspension	**GRM35519**
	2001.08-2002.09	Rear Axle	Estate FWD 4G63S		Rubber buffer,suspension	**GRM16816**
	2001.08-2002.09	Rear Axle Left & Right Upper	Estate FWD 4G63S		Knuckle Bushing	**GRM16339**
	2001.08-2002.09	Front Axle Left & Right Inner	Estate FWD 4G63S		Bushing,axle beam	**GRM16085**
	2001.08-2002.09	Front Axle Left & Right Inner	Estate FWD 4G63S		Bushing,axle beam	**GRM16345**
	2001.08-2002.09	Front Axle Left & Right Outer	Estate FWD 4G63S		Bushing,axle beam	**GRM17566**
2.0 (100 kw)	1996.10-2001.07	Rear Axle	Estate FWD 4G63S		Protection Boot	**GRM40151**
	1996.10-2001.07	Rear Axle Left & Right	Estate FWD 4G63S		Spring Mounting	**GRM16787**
	1996.10-2001.07	-	Estate FWD 4G63S		Holder,exhaust system	**GRM13351**
	1996.10-2001.07	Rear Axle	Estate FWD 4G63S		Rubber Buffer,shock absorber	**GRM37180**
	1996.10-2001.07	Rear Axle Left & Right	Estate FWD 4G63S	Height:22.5mm	Rubber buffer,suspension	**GRM17558**
	1996.10-2001.07	Rear Axle Left & Right	Estate FWD 4G63S	Height:27.2mm	Rubber buffer,suspension	**GRM35519**
	1996.10-2001.07	Rear Axle	Estate FWD 4G63S		Rubber buffer,suspension	**GRM16816**
	1996.10-2001.07	Rear Axle Left & Right Upper	Estate FWD 4G63S		Knuckle Bushing	**GRM16339**
	1996.10-2001.07	Front Axle Left & Right Inner	Estate FWD 4G63S		Bushing,axle beam	**GRM16085**
	1996.10-2001.07	Front Axle Left & Right Inner	Estate FWD 4G63S		Bushing,axle beam	**GRM16345**
	1996.10-2001.07	Front Axle Left & Right Outer	Estate FWD 4G63S		Bushing,axle beam	**GRM17566**
2.4 (106 kw)	1999.10-2003.10	Rear Axle	Estate FWD 4G64DOHCB		Protection Boot	**GRM40151**
	1999.10-2003.10	Rear Axle Left & Right	Estate FWD 4G64DOHCB		Spring Mounting	**GRM16787**
	1999.10-2003.10	Lower	Estate FWD 4G64DOHCB		Mounting,radiator	**GRM38954**
	1999.10-2003.10	Rear Axle	Estate FWD 4G64DOHCB		Rubber Buffer,shock absorber	**GRM37180**
	1999.10-2003.10	Rear Axle Left & Right	Estate FWD 4G64DOHCB		Rubber buffer,suspension	**GRM35519**
	1999.10-2003.10	Rear Axle	Estate FWD 4G64DOHCB		Rubber buffer,suspension	**GRM16816**
	1999.10-2003.10	Rear Axle Left & Right Upper	Estate FWD 4G64DOHCB		Knuckle Bushing	**GRM16339**
	1999.10-2003.10	Front Axle Left & Right Inner	Estate FWD 4G64DOHCB		Bushing,axle beam	**GRM16085**
	1999.10-2003.10	Front Axle Left & Right Inner	Estate FWD 4G64DOHCB		Bushing,axle beam	**GRM16345**
	1999.10-2003.10	Front Axle Left & Right Outer	Estate FWD 4G64DOHCB		Bushing,axle beam	**GRM17566**
2.4 (110 kw)	1999.03-2001.07	Rear Axle	Estate FWD 4G64DOHCB		Protection Boot	**GRM40151**
	1999.03-2001.07	Rear Axle Left & Right	Estate FWD 4G64DOHCB		Spring Mounting	**GRM16787**
	1999.03-2001.07	Lower	Estate FWD 4G64DOHCB		Mounting,radiator	**GRM38954**
	1999.03-2001.07	Rear Axle	Estate FWD 4G64DOHCB		Rubber Buffer,shock absorber	**GRM37180**
	1999.03-2001.07	Rear Axle Left & Right	Estate FWD 4G64DOHCB	Height:22.5mm	Rubber buffer,suspension	**GRM17558**
	1999.03-2001.07	Rear Axle Left & Right	Estate FWD 4G64DOHCB	Height:27.2mm	Rubber buffer,suspension	**GRM35519**
	1999.03-2001.07	Rear Axle	Estate FWD 4G64DOHCB		Rubber buffer,suspension	**GRM16816**
	1999.03-2001.07	Rear Axle Left & Right Upper	Estate FWD 4G64DOHCB		Knuckle Bushing	**GRM16339**
	1999.03-2001.07	Front Axle Left & Right Inner	Estate FWD 4G64DOHCB		Bushing,axle beam	**GRM16085**
	1999.03-2001.07	Front Axle Left & Right Inner	Estate FWD 4G64DOHCB		Bushing,axle beam	**GRM16345**
	1999.03-2001.07	Front Axle Left & Right Outer	Estate FWD 4G64DOHCB		Bushing,axle beam	**GRM17566**
2.5 (118 kw)	1999.10-2003.10	Rear Axle	Estate FWD 6A13DOHC		Protection Boot	**GRM40151**
	1999.10-2003.10	Rear Axle Left & Right	Estate FWD 6A13DOHC		Spring Mounting	**GRM16787**
	1999.10-2003.10	Rear Axle	Estate FWD 6A13DOHC		Rubber Buffer,shock absorber	**GRM37180**
	1999.10-2003.10	Rear Axle Left & Right	Estate FWD 6A13DOHC		Rubber buffer,suspension	**GRM35519**
	1999.10-2003.10	Rear Axle	Estate FWD 6A13DOHC		Rubber buffer,suspension	**GRM16816**
	1999.10-2003.10	Rear Axle Left & Right Upper	Estate FWD 6A13DOHC		Knuckle Bushing	**GRM16339**
	1999.10-2003.10	Front Axle Left & Right Outer	Estate FWD 6A13DOHC		Bushing,axle beam	**GRM17566**
2.5 (120 kw)	1996.09-2001.12	Rear Axle	Estate FWD 6A13DOHC		Protection Boot	**GRM40151**
	1996.09-2001.12	Rear Axle Left & Right	Estate FWD 6A13DOHC		Spring Mounting	**GRM16787**
	1996.09-2001.12	Rear Axle	Estate FWD 6A13DOHC		Rubber Buffer,shock absorber	**GRM37180**
	1996.09-2001.12	Rear Axle Left & Right	Estate FWD 6A13DOHC	Height:22.5mm	Rubber buffer,suspension	**GRM17558**
	1996.09-2001.12	Rear Axle Left & Right	Estate FWD 6A13DOHC	Height:27.2mm	Rubber buffer,suspension	**GRM35519**
	1996.09-2001.12	Rear Axle	Estate FWD 6A13DOHC		Rubber buffer,suspension	**GRM16816**
	1996.09-2001.12	Rear Axle Left & Right Upper	Estate FWD 6A13DOHC		Knuckle Bushing	**GRM16339**
	1996.09-2001.12	Front Axle Left & Right Inner	Estate FWD 6A13DOHC		Bushing,axle beam	**GRM16085**
	1996.09-2001.12	Front Axle Left & Right Inner	Estate FWD 6A13DOHC		Bushing,axle beam	**GRM16345**
	1996.09-2001.12	Front Axle Left & Right Outer	Estate FWD 6A13DOHC		Bushing,axle beam	**GRM17566**
2.5 (206 kw)	1996.09-2002.10	Rear Axle Left & Right	Estate 4WD 6A13DOHC		Rubber buffer,suspension	**GRM35519**
Galloper						
2.5 (65 kw)	1999.09-2002.08	Front Axle Left & Right	Terrain cab wagon closed 4WD 4D56		Bushing,leaf spring	**GRM12840**
	1999.09-2002.08	Rear Axle Left & Right Lower	Terrain cab wagon closed 4WD 4D56		Bushing,leaf spring	**GRM12842**
	1999.09-2002.08	Rear Axle Left & Right Upper	Terrain cab wagon closed 4WD 4D56		Bushing,leaf spring	**GRM12841**

	YEAR	FITTING POSITION	BODY STYLE & DRIVE TYPE & ENGINE	REMARKS	PRODUCT	G-AP Ref.
MITSUBISHI **Grandis**						
2.0 (100 kw)	2005.09-2010.03	Front Axle	MPV FWD BSY		Protection Boot	GRM40148
	2005.09-2010.03	Front Axle Left & Right Outer	MPV FWD BSY		Bushing,axle beam	GRM17566
2.0 (103 kw)	2007.02-2010.03	Front Axle	MPV FWD BWC		Protection Boot	GRM40148
	2007.02-2010.03	Front Axle Left & Right Outer	MPV FWD BWC		Bushing,axle beam	GRM17566
2.4 (121 kw)	1997.11-2000.07	Lower	MPV FWD 4G64		Mounting,radiator	GRM38954
	2003.06-2011.12	Front	MPV FWD 4G69		Engine Mounting Bushing	GRM36618
	2003.06-2011.12	Front Axle	MPV FWD 4G69		Protection Boot	GRM40148
	2003.06-2011.12	Front Axle Left & Right Outer	MPV FWD 4G69		Bushing,axle beam	GRM17566
	2004.04-2011.12	Front	MPV 4WD 4G69		Engine Mounting Bushing	GRM36618
2.4 (130 kw)	2004.04-2011.12	Front	MPV FWD 4G69		Engine Mounting Bushing	GRM36618
	2004.04-2011.12	Front Axle	MPV FWD 4G69		Protection Boot	GRM40148
GTO						
3.0 (163 kw)	1996.05-2000.08	Rear Axle Left & Right	Coupe 4WD 6G72DOHC		Bushing,leaf spring	GRM35577
3.0 (165 kw)	1989.06-1996.04	Rear Axle Left & Right	Coupe 4WD 6G72DOHC		Bushing,leaf spring	GRM35577
3.0 (206 kw)	1996.05-2000.09	Rear Axle Left & Right	Coupe 4WD 6G72DOHCT		Bushing,leaf spring	GRM35577
3.0 (210 kw)	1994.01-2000.12	Rear Axle Left & Right	Coupe 4WD 6G72 (DOHC 24V), 6G72-T		Bushing,leaf spring	GRM35577
I.O						
1.8 (88 kw)	1999.06-2005.02	Rear	Terrain cab wagon closed 4WD 4G93DOHCB	Inner diameter:10.3mm	Engine Mounting Bushing	GRM35506
	1999.06-2005.02	Rear	Terrain cab wagon closed 4WD 4G93DOHCB	Inner diameter:12.7mm	Engine Mounting Bushing	GRM36937
	1999.06-2005.02	Front Axle	Terrain cab wagon closed 4WD 4G93DOHCB		Protection Boot	GRM40147
	1999.06-2005.02	Front Axle Left & Right Lower	Terrain cab wagon closed 4WD 4G93DOHCB		Bush,mounting differential	GRM13319
2.0 (95 kw)	2001.10-2005.02	Rear	Terrain cab wagon closed 4WD 4G94DOHC		Engine Mounting Bushing	GRM35506
	2001.10-2005.02	Front Axle	Terrain cab wagon closed 4WD 4G94DOHC		Protection Boot	GRM40147
	2001.10-2005.02	Front Axle Left & Right Lower	Terrain cab wagon closed 4WD 4G94DOHC		Bush,mounting differential	GRM13319
L100/Minicab						
0.7 (35 kw)	1990.12-1999.07	Front Axle	Bus FWD 3G83(SOHC 12V)		Protection Boot	GRM40729
L200						
2.0 (90 kw)	1996.09-2001.07	Front Axle Left & Right	Pickup RWD 4G63S		Bushing,leaf spring	GRM16315
	1996.09-2001.07	Rear Axle Left & Right Upper	Pickup RWD 4G63S		Bushing,leaf spring	GRM12841
	1996.09-2001.07	Front Axle;Rear Axle Left & Right Lower	Pickup RWD 4G63S		Bushing,axle beam	GRM17553
2.4 (93 kw)	2014.11-	Rear Axle Left & Right	Pickup RWD 4G64 (16V)		Bushing,shock absorber	GRM35510
2.4 (97 kw)	1996.09-2004.08	Front Axle Left & Right	Pickup 4WD 4G64S		Bushing,leaf spring	GRM16315
	1996.09-2004.08	Rear Axle Left & Right Upper	Pickup 4WD 4G64S		Bushing,leaf spring	GRM12841
	1996.09-2004.08	Front Axle	Pickup 4WD 4G64S		Rubber buffer,suspension	GRM13347
	1996.09-2004.08	Front Axle;Rear Axle Left & Right Lower	Pickup 4WD 4G64S		Bushing,axle beam	GRM17553
	2007.05-2015.12	Rear Axle Left & Right	Pickup RWD 4G64 (16V)	Inner diameter:12.3mm	Bushing,shock absorber	GRM35500
	2007.05-2015.12	Rear Axle Left & Right	Pickup RWD 4G64 (16V)	Inner diameter:14.3mm	Bushing,shock absorber	GRM35510
	2007.05-2015.12	Rear	Pickup RWD 4G64 (16V)		Holder,exhaust system	GRM17630
	2014.11-	Rear Axle Left & Right	Pickup RWD 4G64 (16V)		Bushing,shock absorber	GRM35510
2.4 (113 kw)	2015.08-	Rear Axle Left & Right Upper	Pickup RWD 4N15		Bushing,leaf spring	GRM12841
	2015.09-	Front Axle	Pickup 4WD 4N15		Protection Boot	GRM40715
	2015.09-	Rear Axle Left & Right Upper	Pickup 4WD 4N15		Bushing,leaf spring	GRM12841
2.4 (133 kw)	2015.01-	Rear Axle Left & Right	Platform/Chassis 4WD 4N15		Bushing,shock absorber	GRM35510
	2015.09-	Rear Axle Left & Right	Pickup 4WD 4N15		Bushing,shock absorber	GRM35510
	2015.09-	Rear Axle Left & Right Upper	Pickup 4WD 4N15		Bushing,leaf spring	GRM12841
2.5 (51 kw)	1986.11-1996.08	Rear Axle Left & Right Lower	Pickup RWD 4D56		Bushing,leaf spring	GRM12842
	1986.11-1996.08	Rear Axle Left & Right Upper	Pickup RWD 4D56		Bushing,leaf spring	GRM12841
	1986.11-1996.08	Front Axle;Rear Axle Left & Right Lower	Pickup RWD 4D56		Bushing,axle beam	GRM17553
	1987.12-1996.08	Rear Axle Left & Right Lower	Pickup 4WD 4D56		Bushing,leaf spring	GRM12842
	1987.12-1996.08	Rear Axle Left & Right Upper	Pickup 4WD 4D56		Bushing,leaf spring	GRM12841
	1987.12-1996.08	Front Axle;Rear Axle Left & Right Lower	Pickup 4WD 4D56		Bushing,axle beam	GRM17553
2.5 (55 kw)	1996.09-2005.03	Front Axle Left & Right	Pickup RWD 4D56		Bushing,leaf spring	GRM16315
	1996.09-2005.03	Rear Axle Left & Right Upper	Pickup RWD 4D56		Bushing,leaf spring	GRM12841
	1996.09-2005.03	Front Axle;Rear Axle Left & Right Lower	Pickup RWD 4D56		Bushing,axle beam	GRM17553
	2011.08-2015.12	Rear Axle Left & Right	Pickup 4WD 4D56	Inner diameter:12.3mm	Bushing,shock absorber	GRM35500
	2011.08-2015.12	Rear Axle Left & Right	Pickup RWD 4D56	Inner diameter:12.3mm	Bushing,shock absorber	GRM35500
	2011.08-2015.12	Rear Axle Left & Right	Pickup 4WD 4D56	Inner diameter:14.3mm	Bushing,shock absorber	GRM35510
	2011.08-2015.12	Rear Axle Left & Right	Pickup RWD 4D56	Inner diameter:14.3mm	Bushing,shock absorber	GRM35510
2.5 (64 kw)	1987.12-1996.08	Rear Axle Left & Right Lower	Pickup 4WD 4D56		Bushing,leaf spring	GRM12842
	1987.12-1996.08	Rear Axle Left & Right Upper	Pickup 4WD 4D56		Bushing,leaf spring	GRM12841
	1987.12-1996.08	Front Axle;Rear Axle Left & Right Lower	Pickup 4WD 4D56		Bushing,axle beam	GRM17553
2.5 (66 kw)	2001.08-2003.07	Rear Axle Left & Right Upper	Pickup RWD 4D56		Bushing,leaf spring	GRM12841
	2011.08-2015.12	Rear Axle Left & Right	Pickup RWD 4D56TD	Inner diameter:12.3mm	Bushing,shock absorber	GRM35500
	2011.08-2015.12	Rear Axle Left & Right	Pickup RWD 4D56TD	Inner diameter:14.3mm	Bushing,shock absorber	GRM35510

	YEAR	FITTING POSITION	BODY STYLE & DRIVE TYPE & ENGINE	REMARKS	PRODUCT	G-AP Ref.
MITSUBISHI **L200**						
2.5 (66 kw)	2011.08-2015.12	Rear Axle Left & Right Lower	Pickup RWD 4D56TD		Bushing,leaf spring	GRM12842
	2011.08-2015.12	Rear Axle Left & Right Upper	Pickup RWD 4D56TD		Bushing,leaf spring	GRM12841
2.5 (73 kw)	1996.09-2007.12	Front Axle Left & Right	Pickup 4WD 4D56	Outer diameter:41.2mm	Bushing,leaf spring	GRM16315
	1996.09-2007.12	Front Axle Left & Right	Pickup 4WD 4D56	Outer diameter:36mm	Bushing,leaf spring	GRM31781
	1996.09-2007.12	Rear Axle Left & Right Lower	Pickup 4WD 4D56		Bushing,leaf spring	GRM12842
	1996.09-2007.12	Rear Axle Left & Right Upper	Pickup 4WD 4D56		Bushing,leaf spring	GRM12841
	1996.09-2007.12	Front Axle	Pickup 4WD 4D56		Rubber buffer,suspension	GRM13347
	1996.09-2007.12	Front Axle;Rear Axle Left & Right Lower	Pickup 4WD 4D56		Bushing,axle beam	GRM17553
2.5 (74 kw)	2001.08-2005.09	Front Axle Left & Right	Pickup 4WD 4D56		Bushing,leaf spring	GRM31781
	2001.08-2005.09	Rear Axle Left & Right Lower	Pickup 4WD 4D56		Bushing,leaf spring	GRM12842
	2001.08-2005.09	Rear Axle Left & Right Upper	Pickup 4WD 4D56		Bushing,leaf spring	GRM12841
2.5 (81 kw)	2014.11-	Rear Axle Left & Right	Pickup 4WD 4D56 (16V)		Bushing,shock absorber	GRM35510
	2016.01-	Rear Axle Left & Right	Pickup RWD 4D56 (16V)		Bushing,shock absorber	GRM35510
2.5 (85 kw)	2001.08-2005.11	Front Axle Left & Right	Pickup 4WD 4D56T	Outer diameter:41.2mm	Bushing,leaf spring	GRM16315
	2001.08-2005.11	Front Axle Left & Right	Pickup 4WD 4D56T	Outer diameter:36mm	Bushing,leaf spring	GRM31781
	2001.08-2005.11	Rear Axle Left & Right Lower	Pickup 4WD 4D56T		Bushing,leaf spring	GRM12842
	2001.08-2005.11	Rear Axle Left & Right Upper	Pickup 4WD 4D56T		Bushing,leaf spring	GRM12841
	2001.08-2005.11	Front Axle	Pickup 4WD 4D56T		Rubber buffer,suspension	GRM13347
	2001.08-2005.11	Front Axle;Rear Axle Left & Right Lower	Pickup 4WD 4D56T		Bushing,axle beam	GRM17553
2.5 (94 kw)	2007.08-2015.12	Rear Axle Left & Right	Chassis Cabin RWD 4D56DOHC	Inner diameter:12.3mm	Bushing,shock absorber	GRM35500
	2007.08-2015.12	Rear Axle Left & Right	Chassis Cabin RWD 4D56DOHC	Inner diameter:14.3mm	Bushing,shock absorber	GRM35510
	2007.08-2015.12	Rear Axle Left & Right Lower	Chassis Cabin RWD 4D56DOHC		Bushing,leaf spring	GRM12842
	2007.08-2015.12	Rear Axle Left & Right Upper	Chassis Cabin RWD 4D56DOHC		Bushing,leaf spring	GRM12841
	2010.04-2015.12	Rear Axle Left & Right	Pickup RWD 4D56DOHC	Inner diameter:12.3mm	Bushing,shock absorber	GRM35500
	2010.04-2015.12	Rear Axle Left & Right	Pickup RWD 4D56DOHC	Inner diameter:14.3mm	Bushing,shock absorber	GRM35510
	2010.04-2015.12	Rear Axle Left & Right Lower	Pickup RWD 4D56DOHC		Bushing,shock absorber	GRM17529
	2010.04-2015.12	Front Axle Left & Right	Pickup RWD 4D56DOHC		Bushing,leaf spring	GRM16315
	2010.04-2015.12	Rear Axle Left & Right Lower	Pickup RWD 4D56DOHC		Bushing,leaf spring	GRM12842
	2010.04-2015.12	Rear Axle Left & Right Upper	Pickup RWD 4D56DOHC		Bushing,leaf spring	GRM12841
	2010.04-2015.12	Front Axle	Pickup RWD 4D56DOHC		Rubber buffer,suspension	GRM13347
	2010.04-2015.12	Front Axle Left	Pickup RWD 4D56DOHC		Steering Bushing	GRM17596
2.5 (98 kw)	2001.08-2005.11	Front Axle Left & Right	Pickup 4WD 4D56	Outer diameter:41.2mm	Bushing,leaf spring	GRM16315
	2001.08-2005.11	Front Axle Left & Right	Pickup 4WD 4D56	Outer diameter:36mm	Bushing,leaf spring	GRM31781
	2001.08-2005.11	Rear Axle Left & Right Lower	Pickup 4WD 4D56		Bushing,leaf spring	GRM12842
	2001.08-2005.11	Rear Axle Left & Right Upper	Pickup 4WD 4D56		Bushing,leaf spring	GRM12841
	2001.08-2005.11	Front Axle	Pickup 4WD 4D56		Rubber buffer,suspension	GRM13347
	2005.11-2015.12	Rear Axle Left & Right	Pickup 4WD 4D56DOHC	Inner diameter:12.3mm	Bushing,shock absorber	GRM35500
	2005.11-2015.12	Rear Axle Left & Right	Pickup 4WD 4D56DOHC	Inner diameter:14.3mm	Bushing,shock absorber	GRM35510
	2005.11-2015.12	Rear Axle Left & Right Lower	Pickup 4WD 4D56DOHC		Bushing,leaf spring	GRM12842
	2005.11-2015.12	Rear Axle Left & Right Upper	Pickup 4WD 4D56DOHC		Bushing,leaf spring	GRM12841
	2005.11-2015.12	Front Axle	Pickup 4WD 4D56DOHC		Rubber buffer,suspension	GRM13347
2.5 (99 kw)	2014.11-	Rear Axle Left & Right	Pickup 4WD 4D56 (16V)		Bushing,shock absorber	GRM35510
2.5 (100 kw)	2005.11-2015.12	Front Axle	Pickup 4WD 4D56DOHC		Protection Boot	GRM40715
	2005.11-2015.12	Rear Axle Left & Right	Pickup 4WD 4D56DOHC	Inner diameter:12.3mm	Bushing,shock absorber	GRM35500
	2005.11-2015.12	Rear Axle Left & Right	Pickup RWD 4D56DOHC	Inner diameter:12.3mm	Bushing,shock absorber	GRM35500
	2005.11-2015.12	Rear Axle Left & Right	Pickup 4WD 4D56DOHC	Inner diameter:14.3mm	Bushing,shock absorber	GRM35510
	2005.11-2015.12	Rear Axle Left & Right	Pickup RWD 4D56DOHC	Inner diameter:14.3mm	Bushing,shock absorber	GRM35510
	2005.11-2015.12	Rear Axle Left & Right Lower	Pickup 4WD 4D56DOHC		Bushing,shock absorber	GRM17529
	2005.11-2015.12	Rear Axle Left & Right Lower	Pickup RWD 4D56DOHC		Bushing,shock absorber	GRM17529
	2005.11-2015.12	Front Axle Left & Right	Pickup 4WD 4D56DOHC		Bushing,leaf spring	GRM16315
	2005.11-2015.12	Front Axle Left & Right	Pickup RWD 4D56DOHC		Bushing,leaf spring	GRM16315
	2005.11-2015.12	Rear Axle Left & Right Lower	Pickup 4WD 4D56DOHC		Bushing,leaf spring	GRM12842
	2005.11-2015.12	Rear Axle Left & Right Lower	Pickup RWD 4D56DOHC		Bushing,leaf spring	GRM12842
	2005.11-2015.12	Rear Axle Left & Right Upper	Pickup 4WD 4D56DOHC		Bushing,leaf spring	GRM12841
	2005.11-2015.12	Rear Axle Left & Right Upper	Pickup RWD 4D56DOHC		Bushing,leaf spring	GRM12841
	2005.11-2015.12	Front Axle	Pickup 4WD 4D56DOHC		Rubber buffer,suspension	GRM13347
	2005.11-2015.12	Front Axle	Pickup RWD 4D56DOHC		Rubber buffer,suspension	GRM13347
	2005.11-2015.12	Front Axle Left & Right Centre	Pickup 4WD 4D56DOHC		Bush,mounting differential	GRM16251
	2005.11-2015.12	Front Axle Left	Pickup 4WD 4D56DOHC		Steering Bushing	GRM17596
	2005.11-2015.12	Front Axle Left	Pickup RWD 4D56DOHC		Steering Bushing	GRM17596
	2014.11-	Rear Axle Left & Right	Pickup 4WD 4D56DOHC		Bushing,shock absorber	GRM35510
	2015.01-	Rear Axle Left & Right	Pickup RWD 4D56 (16V)		Bushing,shock absorber	GRM35510
2.5 (103 kw)	2010.04-2015.12	Rear Axle Left & Right	Pickup 4WD 4D56-HP	Inner diameter:12.3mm	Bushing,shock absorber	GRM35500
	2010.04-2015.12	Rear Axle Left & Right	Pickup 4WD 4D56-HP	Inner diameter:14.3mm	Bushing,shock absorber	GRM35510

	YEAR	FITTING POSITION	BODY STYLE & DRIVE TYPE & ENGINE	REMARKS	PRODUCT	G-AP Ref.
MITSUBISHI **L200**						
2.5 (123 kw)	2007.08-2015.12	Front Axle	Pickup RWD 4D56DOHC		Protection Boot	**GRM40715**
	2007.08-2015.12	Rear Axle Left & Right	Pickup RWD 4D56DOHC	Inner diameter:12.3mm	Bushing,shock absorber	**GRM35500**
	2007.08-2015.12	Rear Axle Left & Right	Pickup RWD 4D56DOHC	Inner diameter:14.3mm	Bushing,shock absorber	**GRM35510**
	2007.08-2015.12	Rear Axle Left & Right Lower	Pickup RWD 4D56DOHC		Bushing,shock absorber	**GRM17529**
	2007.08-2015.12	Front Axle Left & Right	Pickup RWD 4D56DOHC		Bushing,leaf spring	**GRM16315**
	2007.08-2015.12	Front Axle	Pickup RWD 4D56DOHC		Rubber buffer,suspension	**GRM13347**
	2007.08-2015.12	Front Axle Left	Pickup RWD 4D56DOHC		Steering Bushing	**GRM17596**
	2007.10-2015.12	Front Axle	Pickup 4WD 4D56DOHC		Protection Boot	**GRM40715**
	2007.10-2015.12	Rear Axle Left & Right	Pickup 4WD 4D56DOHC	Inner diameter:12.3mm	Bushing,shock absorber	**GRM35500**
	2007.10-2015.12	Rear Axle Left & Right	Pickup 4WD 4D56DOHC	Inner diameter:14.3mm	Bushing,shock absorber	**GRM35510**
	2007.10-2015.12	Rear Axle Left & Right Lower	Pickup 4WD 4D56DOHC		Bushing,shock absorber	**GRM17529**
	2007.10-2015.12	Front Axle Left & Right	Pickup 4WD 4D56DOHC		Bushing,leaf spring	**GRM16315**
	2007.10-2015.12	Rear Axle Left & Right Lower	Pickup 4WD 4D56DOHC		Bushing,leaf spring	**GRM12842**
	2007.10-2015.12	Rear Axle Left & Right Upper	Pickup 4WD 4D56DOHC		Bushing,leaf spring	**GRM12841**
	2007.10-2015.12	Front Axle	Pickup 4WD 4D56DOHC		Rubber buffer,suspension	**GRM13347**
	2007.10-2015.12	Front Axle Left & Right Centre	Pickup 4WD 4D56DOHC		Bush,mounting differential	**GRM16251**
	2007.10-2015.12	Front Axle Left	Pickup 4WD 4D56DOHC		Steering Bushing	**GRM17596**
2.5 (131 kw)	2009.06-2015.12	Rear Axle Left & Right	Pickup 4WD 4D56DOHC	Inner diameter:12.3mm	Bushing,shock absorber	**GRM35500**
	2009.06-2015.12	Rear Axle Left & Right	Pickup 4WD 4D56DOHC	Inner diameter:14.3mm	Bushing,shock absorber	**GRM35510**
	2009.06-2015.12	Rear Axle Left & Right Lower	Pickup 4WD 4D56DOHC		Bushing,shock absorber	**GRM17529**
	2009.06-2015.12	Front Axle Left & Right	Pickup 4WD 4D56DOHC		Bushing,leaf spring	**GRM16315**
	2009.06-2015.12	Rear Axle Left & Right Lower	Pickup 4WD 4D56DOHC		Bushing,leaf spring	**GRM12842**
	2009.06-2015.12	Rear Axle Left & Right Upper	Pickup 4WD 4D56DOHC		Bushing,leaf spring	**GRM12841**
	2009.06-2015.12	Front Axle	Pickup 4WD 4D56DOHC		Rubber buffer,suspension	**GRM13347**
	2009.06-2015.12	Front Axle Left & Right Centre	Pickup 4WD 4D56DOHC		Bush,mounting differential	**GRM16251**
	2009.06-2015.12	Front Axle Left	Pickup 4WD 4D56DOHC		Steering Bushing	**GRM17596**
	2009.09-2015.12	Rear Axle Left & Right	Chassis Cabin 4WD 4D56DOHC	Inner diameter:12.3mm	Bushing,shock absorber	**GRM35500**
	2009.09-2015.12	Rear Axle Left & Right	Chassis Cabin 4WD 4D56DOHC	Inner diameter:14.3mm	Bushing,shock absorber	**GRM35510**
	2009.09-2015.12	Rear Axle Left & Right Lower	Chassis Cabin 4WD 4D56DOHC		Bushing,leaf spring	**GRM12842**
	2009.09-2015.12	Rear Axle Left & Right Upper	Chassis Cabin 4WD 4D56DOHC		Bushing,leaf spring	**GRM12841**
	2013.03-2015.12	Rear Axle Left & Right	Pickup RWD 4D56DOHC	Inner diameter:12.3mm	Bushing,shock absorber	**GRM35500**
	2013.03-2015.12	Rear Axle Left & Right	Pickup RWD 4D56DOHC	Inner diameter:14.3mm	Bushing,shock absorber	**GRM35510**
	2013.03-2015.12	Rear Axle Left & Right Lower	Pickup RWD 4D56DOHC		Bushing,leaf spring	**GRM12842**
	2013.03-2015.12	Rear Axle Left & Right Upper	Pickup RWD 4D56DOHC		Bushing,leaf spring	**GRM12841**
	2014.11-	Rear Axle Left & Right	Pickup RWD 4D56 (16V)		Bushing,shock absorber	**GRM35510**
2.6 (76 kw)	1989.11-1995.05	Rear Axle Left & Right Upper	Pickup 4WD G54B		Bushing,leaf spring	**GRM12841**
	1989.11-1995.05	Front Axle;Rear Axle Left & Right Lower	Pickup 4WD G54B		Bushing,axle beam	**GRM17553**
3.0 (108 kw)	1996.06-2006.08	Rear Axle Left & Right Upper	Pickup 4WD 6G72SOHC		Bushing,leaf spring	**GRM12841**
	1996.06-2006.08	Front Axle	Pickup 4WD 6G72SOHC		Rubber buffer,suspension	**GRM13347**
3.5 (137 kw)	2011.08-2015.12	Rear Axle Left & Right	Pickup 4WD 6G74SOHC	Inner diameter:12.3mm	Bushing,shock absorber	**GRM35500**
	2011.08-2015.12	Rear Axle Left & Right	Pickup 4WD 6G74SOHC	Inner diameter:14.3mm	Bushing,shock absorber	**GRM35510**
	2011.08-2015.12	Rear Axle Left & Right Upper	Pickup 4WD 6G74SOHC		Bushing,leaf spring	**GRM12841**
3.5 (147 kw)	2009.09-2015.12	Rear Axle Left & Right	Pickup 4WD 6G74 (SOHC 24V)	Inner diameter:12.3mm	Bushing,shock absorber	**GRM35500**
	2009.09-2015.12	Rear Axle Left & Right	Pickup 4WD 6G74 (SOHC 24V)	Inner diameter:14.3mm	Bushing,shock absorber	**GRM35510**
L200 Triton						
2.5 (94 kw)	2010.04-2015.12	Rear Axle Left & Right	Pickup 4WD 4D56 (16V)	Inner diameter:12.3mm	Bushing,shock absorber	**GRM35500**
	2010.04-2015.12	Rear Axle Left & Right	Pickup 4WD 4D56 (16V)	Inner diameter:14.3mm	Bushing,shock absorber	**GRM35510**
L200/Triton						
2.4 (94 kw)	2009.12-2015.12	Rear Axle Left & Right	Platform/Chassis RWD 4G64(16V)	Inner diameter:12.3mm	Bushing,shock absorber	**GRM35500**
	2009.12-2015.12	Rear Axle Left & Right	Platform/Chassis RWD 4G64(16V)	Inner diameter:14.3mm	Bushing,shock absorber	**GRM35510**
2.5 (100 kw)	2008.01-2015.12	Rear Axle Left & Right	Platform/Chassis RWD 4D56(16V)/4D56-HP	Inner diameter:14.3mm	Bushing,shock absorber	**GRM35510**
L200/Triton/Hunter						
2.4 (94 kw)	2005.11-2015.12	Rear Axle Left & Right	Pickup RWD 4G64(16V)	Inner diameter:12.3mm	Bushing,shock absorber	**GRM35500**
	2005.11-2015.12	Rear Axle Left & Right	Pickup RWD 4G64(16V)	Inner diameter:14.3mm	Bushing,shock absorber	**GRM35510**
	2005.11-2015.12	Rear	Pickup RWD 4G64(16V)		Holder,exhaust system	**GRM17630**
2.4 (97 kw)	2011.08-2015.12	Rear Axle Left & Right	Pickup 4WD 4G64 (16V)		Bushing,shock absorber	**GRM35500**
	2011.08-2015.12	Rear Axle Left & Right	Pickup 4WD 4G64 (16V)		Bushing,shock absorber	**GRM35510**
2.5 (103 kw)	2010.04-2015.12	Rear Axle Left & Right	Pickup RWD 4D56-HP	Inner diameter:12.3mm	Bushing,shock absorber	**GRM35500**
	2010.04-2015.12	Rear Axle Left & Right	Pickup RWD 4D56-HP	Inner diameter:14.3mm	Bushing,shock absorber	**GRM35510**
2.8 (71 kw)	2005.05-2015.12	Rear Axle Left & Right	Pickup 4WD 4M40-A	Inner diameter:12.3mm	Bushing,shock absorber	**GRM35500**
	2005.05-2015.12	Rear Axle Left & Right	Pickup 4WD 4M40-A	Inner diameter:14.3mm	Bushing,shock absorber	**GRM35510**
3.5 (147 kw)	2007.05-2015.12	Rear Axle Left & Right	Pickup 4WD 6G74(SOHC 24V)	Inner diameter:12.3mm	Bushing,shock absorber	**GRM35500**
	2007.05-2015.12	Rear Axle Left & Right	Pickup 4WD 6G74(SOHC 24V)	Inner diameter:14.3mm	Bushing,shock absorber	**GRM35510**

	YEAR	FITTING POSITION	BODY STYLE & DRIVE TYPE & ENGINE	REMARKS	PRODUCT	G-AP Ref.
MITSUBISHI **L200/Triton/Hunter**						
3.5 (151 kw)	2009.08-2016.12	Rear Axle Left & Right	Pickup 4WD 6G74(SOHC 24V)	Inner diameter:12.3mm	Bushing,shock absorber	**GRM35500**
	2009.08-2016.12	Rear Axle Left & Right	Pickup 4WD 6G74(SOHC 24V)	Inner diameter:14.3mm	Bushing,shock absorber	**GRM35510**
L200/Triton/L200 Sportero						
2.4 (97 kw)	2014.11-	Rear Axle Left & Right	Pickup 4WD 4G64 (16V)	Inner diameter:12.3mm	Bushing,shock absorber	**GRM35500**
	2014.11-	Rear Axle Left & Right	Pickup 4WD 4G64 (16V)	Inner diameter:14.3mm	Bushing,shock absorber	**GRM35510**
L300						
1.6 (51 kw)	1986.11-2004.05	Front Axle	Bus RWD 4G32 (11.86-12.93)		Rubber Buffer	**GRM12848**
	1986.11-2004.05	-	Bus RWD 4G32 (11.86-12.93)		Holder,exhaust system	**GRM13351**
	1986.11-2004.05	Rear Axle Left & Right Lower	Bus RWD 4G32 (11.86-12.93)		Bushing,leaf spring	**GRM12842**
	1986.11-2004.05	Rear Axle Left & Right Upper	Bus RWD 4G32 (11.86-12.93)		Bushing,leaf spring	**GRM12841**
2.0 (64 kw)	1986.11-1996.05	Front Axle	Van RWD G63B (11.86-12.88)		Rubber Buffer	**GRM12848**
	1986.11-1996.05	Rear Axle Left & Right Lower	Van RWD G63B (11.86-12.88)		Bushing,leaf spring	**GRM12842**
	1986.11-1996.05	Rear Axle Left & Right Upper	Van RWD G63B (11.86-12.88)		Bushing,leaf spring	**GRM12841**
	1986.11-2004.05	Front Axle	Bus RWD G63B (11.86-12.88)		Rubber Buffer	**GRM12848**
	1986.11-2004.05	Rear Axle Left & Right Lower	Bus RWD G63B (11.86-12.88)		Bushing,leaf spring	**GRM12842**
	1986.11-2004.05	Rear Axle Left & Right Upper	Bus RWD G63B (11.86-12.88)		Bushing,leaf spring	**GRM12841**
2.0 (65 kw)	1986.12-2004.05	Rear Axle Left & Right Upper	Bus 4WD 4G63 (SOHC 8V)		Bushing,leaf spring	**GRM12841**
2.0 (66 kw)	1986.11-2004.05	Front Axle	Bus RWD 4G63 (SOHC 8V)		Rubber Buffer	**GRM12848**
	1986.11-2004.05	Rear Axle Left & Right Lower	Bus RWD 4G63 (SOHC 8V)		Bushing,leaf spring	**GRM12842**
	1986.11-2004.05	Rear Axle Left & Right Upper	Bus RWD 4G63 (SOHC 8V)		Bushing,leaf spring	**GRM12841**
	1986.11-2004.05	Rear Axle Left & Right Upper	Bus 4WD 4G63 (SOHC 8V)		Bushing,leaf spring	**GRM12841**
2.0 (78 kw)	1994.06-1996.05	Front Axle	Van RWD 4G63 (SOHC 16V)		Rubber Buffer	**GRM12848**
2.0 (83 kw)	1994.06-1998.10	Front Axle	Bus RWD 4G63 (SOHC 16V)		Rubber Buffer	**GRM12848**
	1994.06-1998.10	Rear Axle Left & Right Lower	Bus RWD 4G63 (SOHC 16V)		Bushing,leaf spring	**GRM12842**
	1994.06-1998.10	Rear Axle Left & Right Upper	Bus RWD 4G63 (SOHC 16V)		Bushing,leaf spring	**GRM12841**
2.0 (84 kw)	2007.07-2013.12	Front Axle	Bus RWD 4G63 (SOHC 16V)		Rubber Buffer	**GRM12848**
2.0 (85 kw)	1994.07-2000.04	Front Axle	Platform/Chassis RWD 4G63 (SOHC 16V)		Rubber Buffer	**GRM12848**
	1994.07-2000.04	Rear Axle Left & Right Lower	Platform/Chassis RWD 4G63 (SOHC 16V)		Bushing,leaf spring	**GRM12842**
	1994.07-2000.04	Rear Axle Left & Right Upper	Platform/Chassis RWD 4G63 (SOHC 16V)		Bushing,leaf spring	**GRM12841**
2.0 (86 kw)	2007.07-2013.09	Front Axle	Van RWD 4G63 (SOHC 16V)		Rubber Buffer	**GRM12848**
2.4 (82 kw)	1986.08-2004.05	Rear Axle Left & Right Upper	Bus 4WD 4G64 (8V)		Bushing,leaf spring	**GRM12841**
	1986.11-1997.08	Front Axle	Van RWD 4G64 (8V), G64B		Rubber Buffer	**GRM12848**
	1986.11-1997.08	Rear Axle Left & Right Lower	Van RWD 4G64 (8V), G64B		Bushing,leaf spring	**GRM12842**
	1986.11-1997.08	Rear Axle Left & Right Upper	Van RWD 4G64 (8V), G64B		Bushing,leaf spring	**GRM12841**
	1990.11-2004.05	Front Axle	Bus RWD 4G64 (8V)		Rubber Buffer	**GRM12848**
	1990.11-2004.05	Rear Axle Left & Right Lower	Bus RWD 4G64 (8V)		Bushing,leaf spring	**GRM12842**
	1990.11-2004.05	Rear Axle Left & Right Upper	Bus RWD 4G64 (8V)		Bushing,leaf spring	**GRM12841**
2.5 (51 kw)	1986.11-2004.05	Front Axle	Bus RWD 4D56 (8V) (01.87-.)		Rubber Buffer	**GRM12848**
	1986.11-2004.05	-	Bus RWD 4D56 (8V) (01.87-.)		Holder,exhaust system	**GRM13351**
	1986.11-2004.05	Rear Axle Left & Right Lower	Bus RWD 4D56 (8V) (01.87-.)		Bushing,leaf spring	**GRM12842**
	1986.11-2004.05	Rear Axle Left & Right Upper	Bus RWD 4D56 (8V) (01.87-.)		Bushing,leaf spring	**GRM12841**
	1986.11-2006.02	Front Axle	Van RWD 4D56 (8V) (01.87-.)		Rubber Buffer	**GRM12848**
	1986.11-2006.02	-	Van RWD 4D56 (8V) (01.87-.)		Holder,exhaust system	**GRM13351**
	1986.11-2006.02	Rear Axle Left & Right Lower	Van RWD 4D56 (8V) (01.87-.)		Bushing,leaf spring	**GRM12842**
	1986.11-2006.02	Rear Axle Left & Right Upper	Van RWD 4D56 (8V) (01.87-.)		Bushing,leaf spring	**GRM12841**
2.5 (55 kw)	1991.09-2003.09	Front Axle	Bus RWD 4D56 (8V)		Rubber Buffer	**GRM12848**
	1991.09-2003.09	Front Axle	Van RWD 4D56 (8V)		Rubber Buffer	**GRM12848**
	1991.09-2003.09	Rear Axle Left & Right Lower	Bus RWD 4D56 (8V)		Bushing,leaf spring	**GRM12842**
	1991.09-2003.09	Rear Axle Left & Right Upper	Bus RWD 4D56 (8V)		Bushing,leaf spring	**GRM12841**
2.5 (64 kw)	1987.02-2003.05	Front Axle	Bus RWD 4D56-T		Rubber Buffer	**GRM12848**
	1987.02-2003.05	Rear Axle Left & Right Lower	Bus RWD 4D56-T		Bushing,leaf spring	**GRM12842**
	1987.02-2003.05	Rear Axle Left & Right Upper	Bus RWD 4D56-T		Bushing,leaf spring	**GRM12841**
	1987.12-2004.05	-	Bus 4WD 4D56-T (11.88-.)		Holder,exhaust system	**GRM13351**
	1987.12-2004.05	Rear Axle Left & Right Upper	Bus 4WD 4D56-T (11.88-.)		Bushing,leaf spring	**GRM12841**
	1994.11-2000.04	Front Axle	Platform/Chassis RWD 4D56-T		Rubber Buffer	**GRM12848**
	1994.11-2000.04	Rear Axle Left & Right Lower	Platform/Chassis RWD 4D56-T		Bushing,leaf spring	**GRM12842**
	1994.11-2000.04	Rear Axle Left & Right Upper	Platform/Chassis RWD 4D56-T		Bushing,leaf spring	**GRM12841**
L300/Delica						
2.0 (78 kw)	1994.06-1996.05	Front Axle	Van RWD 4G63(SOHC 8V)		Rubber Buffer	**GRM12848**
L400						
2.0 (85 kw)	1996.06-2001.03	Rear Axle Left & Right Lower	Van RWD 4G63 (SOHC 16V)		Bushing,leaf spring	**GRM12842**
	1996.06-2001.03	Rear Axle Left & Right Upper	Van RWD 4G63 (SOHC 16V)		Bushing,leaf spring	**GRM12841**
2.4 (94 kw)	1996.09-2005.06	Front Axle Left & Right	Bus 4WD 4G64 (16V)		Bushing,shock absorber	**GRM16289**
	1996.09-2005.06	Front Axle	Bus 4WD 4G64 (16V)		Rubber buffer,suspension	**GRM13347**

	YEAR	FITTING POSITION	BODY STYLE & DRIVE TYPE & ENGINE	REMARKS	PRODUCT	G-AP Ref.
MITSUBISHI **L400**						
2.4 (94 kw)	1996.09-2005.06	Front Axle	Bus 4WD 4G64 (16V)		Bush,mounting differential	GRM35778
2.4 (97 kw)	1996.06-2006.02	Rear Axle Left & Right Upper	Van RWD 4G64 (16V)		Bushing,leaf spring	GRM12841
2.5 (64 kw)	1995.05-2005.06	-	Bus RWD 4D56-T (06.99-.)		Holder,exhaust system	GRM13351
	1995.05-2005.06	Rear Axle Left & Right Lower	Bus RWD 4D56-T (06.99-.)		Bushing,leaf spring	GRM12842
	1995.05-2005.06	Rear Axle Left & Right Upper	Bus RWD 4D56-T (06.99-.)		Bushing,leaf spring	GRM12841
	1996.09-2005.06	-	Van RWD 4D56-T (06.99-.)		Holder,exhaust system	GRM13351
	1996.09-2005.06	Rear Axle Left & Right Lower	Van RWD 4D56-T (06.99-.)		Bushing,leaf spring	GRM12842
	1996.09-2005.06	Rear Axle Left & Right Upper	Van RWD 4D56-T (06.99-.)		Bushing,leaf spring	GRM12841
	1996.09-2005.06	Front Axle	Van 4WD 4D56-T		Rubber buffer,suspension	GRM13347
	1996.09-2005.06	Front Axle	Van 4WD 4D56-T		Bush,mounting differential	GRM35778
Lancer						
1.3 (55 kw)	1995.06-2003.08	Front	Saloon FWD 4G13M		Engine Mounting Bushing	GRM16624
	1995.06-2003.08	Front	Saloon FWD 4G13M		Engine Mounting Bushing	GRM17695
	1995.06-2003.08	Rear	Saloon FWD 4G13M		Engine Mounting Bushing	GRM14259
	1995.06-2003.08	Left	Saloon FWD 4G13M		Engine Mounting Bushing	GRM17694
	1995.06-2003.08	Front Axle	Saloon FWD 4G13M		Protection Boot	GRM40729
	1995.06-2003.08	Rear	Saloon FWD 4G13M		Holder,exhaust system	GRM17630
	1995.06-2003.08	-	Saloon FWD 4G13M		Holder,exhaust system	GRM13351
	1995.06-2003.08	Rear Axle Left & Right	Saloon FWD 4G13M		Rubber buffer,suspension	GRM17558
1.3 (60 kw)	2003.06-2011.03	Rear	Saloon FWD 4G13S		Engine Mounting Bushing	GRM36844
	2003.06-2011.03	Front Axle	Saloon FWD 4G13S	MT;Date to 2011.03	Protection Boot	GRM40262
	2003.06-2011.03	Rear Axle	Saloon FWD 4G13S		Protection Boot	GRM40620
	2003.06-2011.03	Rear Axle Left & Right	Saloon FWD 4G13S		Bushing,shock absorber	GRM35500
	2003.06-2011.03	Front Axle Left & Right Upper	Saloon FWD 4G13S		Spring Mounting	GRM14190
	2003.06-2011.03	Rear	Saloon FWD 4G13S		Holder,exhaust system	GRM17630
	2003.06-2011.03	Lower	Saloon FWD 4G13S		Mounting,radiator	GRM38954
	2003.06-2011.03	Front Axle	Saloon FWD 4G13S		Rubber Buffer,shock absorber	GRM37220
	2003.06-2011.03	Rear Axle Left & Right	Saloon FWD 4G13S		Rubber buffer,suspension	GRM37870
	2003.06-2011.03	Front Axle	Saloon FWD 4G13S		Steering Bushing	GRM14968
1.3 (65 kw)	2000.09-	Lower	Saloon FWD 4G13S		Mounting,radiator	GRM38954
	2000.09-	Rear Axle Left & Right	Saloon FWD 4G13S		Rubber buffer,suspension	GRM37870
1.5 (64 kw)	1997.09-2003.08	Rear	Saloon FWD 4G15(12V)		Engine Mounting Bushing	GRM35499
	1997.09-2003.08	Front Axle	Saloon FWD 4G15(12V)		Protection Boot	GRM40729
	1997.09-2003.08	Rear Axle Left & Right	Saloon FWD 4G15(12V)		Rubber buffer,suspension	GRM17558
1.5 (65 kw)	1992.09-1996.07	Front Axle	Saloon FWD 4G15 (12V)		Protection Boot	GRM40729
	1992.09-1996.07	Rear	Saloon FWD 4G15 (12V)		Holder,exhaust system	GRM17630
	1992.09-1996.07	Rear Axle Left & Right	Saloon FWD 4G15 (12V)		Rubber buffer,suspension	GRM17558
1.5 (66 kw)	1995.09-1999.08	Front Axle	Saloon FWD 4G15 (12V)		Protection Boot	GRM40729
	2008.01-2013.12	Lower	Saloon FWD 4G15 (12V)		Mounting,radiator	GRM38954
	2008.01-2013.12	Rear Axle Left & Right	Saloon FWD 4G15 (12V)		Rubber buffer,suspension	GRM37870
1.5 (67 kw)	1991.09-1995.08	Front Axle	Saloon FWD 4G15 (12V)		Protection Boot	GRM40729
1.5 (69 kw)	1996.07-2003.08	Front	Saloon FWD 4G15M		Engine Mounting Bushing	GRM16624
	1996.07-2003.08	Rear	Saloon FWD 4G15M		Engine Mounting Bushing	GRM14259
	1996.07-2003.08	Left	Saloon FWD 4G15M		Engine Mounting Bushing	GRM17694
	1996.07-2003.08	Front Axle	Saloon FWD 4G15M		Protection Boot	GRM40729
	1996.07-2003.08	Rear	Saloon FWD 4G15M		Holder,exhaust system	GRM17630
	1996.07-2003.08	Rear Axle Left & Right	Saloon FWD 4G15M		Rubber buffer,suspension	GRM17558
1.5 (80 kw)	2007.03-	Front Axle	Saloon FWD 4A91		Protection Boot	GRM40148
	2007.03-	Rear Axle	Saloon FWD 4A91		Protection Boot	GRM40620
	2007.03-	Rear Axle Left & Right	Saloon FWD 4A91		Bushing,shock absorber	GRM35500
	2007.03-	Front Axle Left & Right Upper	Saloon FWD 4A91		Spring Mounting	GRM14190
	2007.03-	Rear Axle Left & Right	Saloon FWD 4A91		Spring Mounting	GRM38958
	2007.03-	Lower	Saloon FWD 4A91		Mounting,radiator	GRM38954
	2007.03-	Rear Axle Left & Right	Saloon FWD 4A91		Rubber buffer,suspension	GRM37870
	2007.03-	Front Axle	Saloon FWD 4A91		Steering Bushing	GRM35503
	2009.01-	Front Axle	Saloon FWD 4A91		Protection Boot	GRM40148
	2009.01-	Rear Axle	Saloon FWD 4A91		Protection Boot	GRM40620
	2009.01-	Rear Axle Left & Right	Saloon FWD 4A91		Bushing,shock absorber	GRM35500
	2009.01-	Front Axle Left & Right Upper	Saloon FWD 4A91		Spring Mounting	GRM14190
	2009.01-	Rear Axle Left & Right	Saloon FWD 4A91		Spring Mounting	GRM38958
	2009.01-	Lower	Saloon FWD 4A91		Mounting,radiator	GRM38954
	2009.01-	Rear Axle Left & Right	Saloon FWD 4A91		Rubber buffer,suspension	GRM37870
	2009.01-	Front Axle	Saloon FWD 4A91		Steering Bushing	GRM35503

	YEAR	FITTING POSITION	BODY STYLE & DRIVE TYPE & ENGINE	REMARKS	PRODUCT	G-AP Ref.
MITSUBISHI **Lancer**						
1.5 (81 kw)	1995.09-1999.08	Front Axle	Saloon FWD 4G15 (16V)		Protection Boot	GRM40729
	1995.09-1999.08	Rear Axle Left & Right	Saloon FWD 4G15 (16V)		Rubber buffer,suspension	GRM17558
1.6 (66 kw)	1993.08-1995.08	Front Axle	Saloon FWD 4G92		Protection Boot	GRM40262
	1993.08-1995.08	Rear	Saloon FWD 4G92		Holder,exhaust system	GRM17630
	1993.08-1995.08	Rear Axle Left & Right	Saloon FWD 4G92		Rubber buffer,suspension	GRM17558
	1995.09-2003.08	Front	Saloon FWD 4G92		Engine Mounting Bushing	GRM16624
	1995.09-2003.08	Front	Saloon FWD 4G92		Engine Mounting Bushing	GRM17695
	1995.09-2003.08	Rear	Saloon FWD 4G92		Engine Mounting Bushing	GRM14259
	1995.09-2003.08	Front Axle	Saloon FWD 4G92	Date to:2003.09	Protection Boot	GRM40262
	1995.09-2003.08	Front Axle	Saloon FWD 4G92	Date from:1999.03,Date to:2001.07,AT	Protection Boot	GRM40729
	1995.09-2003.08	Rear	Saloon FWD 4G92		Holder,exhaust system	GRM17630
	1995.09-2003.08	Rear Axle Left & Right	Saloon FWD 4G92		Rubber buffer,suspension	GRM17558
1.6 (72 kw)	2003.06-2011.12	Rear	Saloon FWD 4G18		Engine Mounting Bushing	GRM36844
	2003.06-2011.12	Left	Saloon FWD 4G18		Engine Mounting Bushing	GRM17694
	2003.06-2011.12	Front Axle	Saloon FWD 4G18	Date to 2011.03	Protection Boot	GRM40262
	2003.06-2011.12	Rear Axle	Saloon FWD 4G18		Protection Boot	GRM40620
	2003.06-2011.12	Rear Axle Left & Right	Saloon FWD 4G18		Bushing,shock absorber	GRM35500
	2003.06-2011.12	Front Axle Left & Right Upper	Saloon FWD 4G18		Spring Mounting	GRM14190
	2003.06-2011.12	Rear	Saloon FWD 4G18		Holder,exhaust system	GRM17630
	2003.06-2011.12	Lower	Saloon FWD 4G18		Mounting,radiator	GRM38954
	2003.06-2011.12	Front Axle	Saloon FWD 4G18		Rubber Buffer,shock absorber	GRM37220
	2003.06-2011.12	Rear Axle Left & Right	Saloon FWD 4G18		Rubber buffer,suspension	GRM37870
	2003.06-2011.12	Front Axle	Saloon FWD 4G18		Steering Bushing	GRM14968
1.6 (75 kw)	2008.03-2012.08	Lower	Saloon FWD 4G18		Mounting,radiator	GRM38954
	2008.03-2012.08	Rear Axle Left & Right	Saloon FWD 4G18		Rubber buffer,suspension	GRM37870
1.6 (81 kw)	2005.07-2012.08	Lower	Saloon FWD 4G18		Mounting,radiator	GRM38954
	2005.07-2012.08	Rear Axle Left & Right	Saloon FWD 4G18		Rubber buffer,suspension	GRM37870
1.6 (83 kw)	1992.06-1995.08	Front Axle	Saloon FWD 4G92		Protection Boot	GRM40262
	1992.06-1995.08	Rear	Saloon FWD 4G92		Holder,exhaust system	GRM17630
	1992.06-1995.08	-	Saloon FWD 4G92		Holder,exhaust system	GRM13351
	1992.06-1995.08	Rear Axle Left & Right	Saloon FWD 4G92		Rubber buffer,suspension	GRM17558
1.6 (84 kw)	1995.09-2003.08	Front Axle	Saloon FWD 4G92 (SOHC 16V)		Protection Boot	GRM40729
	1995.09-2003.08	Rear	Saloon FWD 4G92 (SOHC 16V)		Holder,exhaust system	GRM17630
	1995.09-2003.08	Rear Axle Left & Right	Saloon FWD 4G92 (SOHC 16V)		Rubber buffer,suspension	GRM17558
1.6 (86 kw)	2010.05-	Front Axle	Saloon FWD 4A92		Protection Boot	GRM40148
	2010.05-	Rear Axle	Saloon FWD 4A92		Protection Boot	GRM40620
	2010.05-	Rear Axle Left & Right	Saloon FWD 4A92		Bushing,shock absorber	GRM35500
	2010.05-	Front Axle Left & Right Upper	Saloon FWD 4A92		Spring Mounting	GRM14190
	2010.05-	Rear Axle Left & Right	Saloon FWD 4A92		Spring Mounting	GRM38958
	2010.05-	Lower	Saloon FWD 4A92		Mounting,radiator	GRM38954
	2010.05-	Rear Axle Left & Right	Saloon FWD 4A92		Rubber buffer,suspension	GRM37870
	2010.05-	Front Axle	Saloon FWD 4A92		Steering Bushing	GRM35503
1.8 (85 kw)	2010.07-	Front Axle	Saloon FWD 4N13		Protection Boot	GRM40148
	2010.07-	Rear Axle	Saloon FWD 4N13		Protection Boot	GRM40620
	2010.07-	Rear Axle Left & Right	Saloon FWD 4N13		Bushing,shock absorber	GRM35500
	2010.07-	Front Axle Left & Right Upper	Saloon FWD 4N13		Spring Mounting	GRM14190
	2010.07-	Rear Axle Left & Right	Saloon FWD 4N13		Spring Mounting	GRM38958
	2010.07-	Lower	Saloon FWD 4N13		Mounting,radiator	GRM38954
	2010.07-	Rear Axle Left & Right	Saloon FWD 4N13		Rubber buffer,suspension	GRM37870
	2010.07-	Front Axle	Saloon FWD 4N13		Steering Bushing	GRM35503
1.8 (88 kw)	2003.09-2013.12	Lower	Saloon FWD 4G93 (SOHC 16V)		Mounting,radiator	GRM38954
	2003.09-2013.12	Rear Axle Left & Right	Saloon FWD 4G93 (SOHC 16V)		Rubber buffer,suspension	GRM37870
1.8 (90 kw)	2001.10-2004.12	Lower	Saloon FWD 4G93 (GDI)		Mounting,radiator	GRM38954
	2001.10-2004.12	Rear Axle Left & Right	Saloon FWD 4G93 (GDI)		Rubber buffer,suspension	GRM37870
1.8 (91 kw)	1995.09-2003.08	Front Axle	Saloon FWD 4G93 (SOHC 16V)		Protection Boot	GRM40729
	1995.09-2003.08	Rear Axle Left & Right	Saloon FWD 4G93 (SOHC 16V)		Rubber buffer,suspension	GRM17558
	2003.09-2007.03	Lower	Saloon FWD 4G93 (GDI)		Mounting,radiator	GRM38954
	2003.09-2007.03	Rear Axle Left & Right	Saloon FWD 4G93 (GDI)		Rubber buffer,suspension	GRM37870
1.8 (100 kw)	2010.01-	Rear Axle Left & Right	Saloon FWD 4B10		Spring Mounting	GRM38958
	2010.01-	Lower	Saloon FWD 4B10		Mounting,radiator	GRM38954
	2010.01-	Rear Axle Left & Right	Saloon FWD 4B10		Rubber buffer,suspension	GRM37870
1.8 (102 kw)	2009.03-	Rear Axle Left & Right	Saloon FWD 4B10, 4J10		Bushing,shock absorber	GRM35500
	2009.03-	Rear Axle Left & Right	Saloon FWD 4B10, 4J10		Spring Mounting	GRM38958
	2009.03-	Lower	Saloon FWD 4B10, 4J10		Mounting,radiator	GRM38954

	YEAR	FITTING POSITION	BODY STYLE & DRIVE TYPE & ENGINE	REMARKS	PRODUCT	G-AP Ref.
MITSUBISHI **Lancer**						
1.8 (102 kw)	2009.03-	Rear Axle Left & Right	Saloon FWD 4B10, 4J10		Rubber buffer,suspension	GRM37870
	2009.03-	Front Axle	Saloon FWD 4B10, 4J10		Steering Bushing	GRM35503
1.8 (103 kw)	1992.06-1995.08	Front Axle	Saloon FWD 4G93DOHC		Protection Boot	GRM40262
	1992.06-1995.08	Rear	Saloon FWD 4G93DOHC		Holder,exhaust system	GRM17630
	1992.06-1995.08	Rear Axle Left & Right	Saloon FWD 4G93DOHC		Rubber buffer,suspension	GRM17558
	2000.01-2007.12	Lower	Saloon FWD 4G93		Mounting,radiator	GRM38954
	2000.01-2007.12	Rear Axle Left & Right	Saloon FWD 4G93		Rubber buffer,suspension	GRM37870
	2009.03-	Front Axle	Saloon FWD 4B10		Protection Boot	GRM40148
	2009.03-	Rear Axle	Saloon FWD 4B10		Protection Boot	GRM40620
	2009.03-	Rear Axle Left & Right	Saloon FWD 4B10		Bushing,shock absorber	GRM35500
	2009.03-	Front Axle Left & Right Upper	Saloon FWD 4B10		Spring Mounting	GRM14190
	2009.03-	Rear Axle Left & Right	Saloon FWD 4B10		Spring Mounting	GRM38958
	2009.03-	Lower	Saloon FWD 4B10		Mounting,radiator	GRM38954
	2009.03-	Rear Axle Left & Right	Saloon FWD 4B10		Rubber buffer,suspension	GRM37870
	2009.03-	Front Axle	Saloon FWD 4B10		Steering Bushing	GRM35503
	2010.05-	Front Axle	Saloon FWD 4B10/4J10		Protection Boot	GRM40148
	2010.05-	Rear Axle	Saloon FWD 4B10/4J10		Protection Boot	GRM40620
	2010.05-	Rear Axle Left & Right	Saloon FWD 4B10/4J10		Bushing,shock absorber	GRM35500
	2010.05-	Front Axle Left & Right Upper	Saloon FWD 4B10/4J10		Spring Mounting	GRM14190
	2010.05-	Rear Axle Left & Right	Saloon FWD 4B10/4J10		Spring Mounting	GRM38958
	2010.05-	Lower	Saloon FWD 4B10/4J10		Mounting,radiator	GRM38954
	2010.05-	Rear Axle Left & Right	Saloon FWD 4B10/4J10		Rubber buffer,suspension	GRM37870
	2010.05-	Front Axle	Saloon FWD 4B10/4J10		Steering Bushing	GRM35503
1.8 (105 kw)	2007.10-	Front Axle	Saloon FWD 4B10		Protection Boot	GRM40148
	2007.10-	Rear Axle	Saloon FWD 4B10		Protection Boot	GRM40620
	2007.10-	Rear Axle Left & Right	Saloon FWD 4B10		Bushing,shock absorber	GRM35500
	2007.10-	Front Axle Left & Right Upper	Saloon FWD 4B10		Spring Mounting	GRM14190
	2007.10-	Rear Axle Left & Right	Saloon FWD 4B10		Spring Mounting	GRM38958
	2007.10-	Lower	Saloon FWD 4B10		Mounting,radiator	GRM38954
	2007.10-	Rear Axle Left & Right	Saloon FWD 4B10		Rubber buffer,suspension	GRM37870
	2007.10-	Front Axle	Saloon FWD 4B10		Steering Bushing	GRM35503
	2009.01-	Front Axle	Saloon FWD 4B10		Protection Boot	GRM40148
	2009.01-	Rear Axle	Saloon FWD 4B10		Protection Boot	GRM40620
	2009.01-	Rear Axle Left & Right	Saloon FWD 4B10		Bushing,shock absorber	GRM35500
	2009.01-	Front Axle Left & Right Upper	Saloon FWD 4B10		Spring Mounting	GRM14190
	2009.01-	Rear Axle Left & Right	Saloon FWD 4B10		Spring Mounting	GRM38958
	2009.01-	Lower	Saloon FWD 4B10		Mounting,radiator	GRM38954
	2009.01-	Rear Axle Left & Right	Saloon FWD 4B10		Rubber buffer,suspension	GRM37870
	2009.01-	Front Axle	Saloon FWD 4B10		Steering Bushing	GRM35503
	2010.01-	Front Axle	Saloon FWD 4B10		Protection Boot	GRM40148
	2010.01-	Rear Axle	Saloon FWD 4B10		Protection Boot	GRM40620
	2010.01-	Rear Axle Left & Right	Saloon FWD 4B10		Spring Mounting	GRM38958
	2010.01-	Lower	Saloon FWD 4B10		Mounting,radiator	GRM38954
	2010.01-	Rear Axle Left & Right	Saloon FWD 4B10		Rubber buffer,suspension	GRM37870
	2010.01-	Front Axle	Saloon FWD 4B10		Steering Bushing	GRM35503
1.8 (110 kw)	2009.11-	Front Axle	Saloon FWD 4B10		Protection Boot	GRM40148
	2009.11-	Rear Axle	Saloon FWD 4B10		Protection Boot	GRM40620
	2009.11-	Rear Axle Left & Right	Saloon FWD 4B10		Bushing,shock absorber	GRM35500
	2009.11-	Rear Axle Left & Right	Saloon FWD 4B10		Spring Mounting	GRM38958
	2009.11-	Lower	Saloon FWD 4B10		Mounting,radiator	GRM38954
	2009.11-	Rear Axle Left & Right	Saloon FWD 4B10		Rubber buffer,suspension	GRM37870
	2009.11-	Front Axle	Saloon FWD 4B10		Steering Bushing	GRM35503
	2010.07-	Front Axle	Saloon FWD 4N13		Protection Boot	GRM40148
	2010.07-	Rear Axle	Saloon FWD 4N13		Protection Boot	GRM40620
	2010.07-	Rear Axle Left & Right	Saloon FWD 4N13		Bushing,shock absorber	GRM35500
	2010.07-	Front Axle Left & Right Upper	Saloon FWD 4N13		Spring Mounting	GRM14190
	2010.07-	Rear Axle Left & Right	Saloon FWD 4N13		Spring Mounting	GRM38958
	2010.07-	Lower	Saloon FWD 4N13		Mounting,radiator	GRM38954
	2010.07-	Rear Axle Left & Right	Saloon FWD 4N13		Rubber buffer,suspension	GRM37870
1.8 (141 kw)	1992.11-1996.07	Rear	Saloon 4WD 4G93T		Holder,exhaust system	GRM17630
	1992.11-1996.07	Rear Axle Left & Right	Saloon 4WD 4G93T		Rubber buffer,suspension	GRM17558
1.8 (151 kw)	1995.09-2003.08	Front Axle	Saloon FWD 4G93DOHC		Protection Boot	GRM40729
	1995.09-2003.08	Rear Axle Left & Right	Saloon FWD 4G93DOHC		Rubber buffer,suspension	GRM17558

YEAR	FITTING POSITION	BODY STYLE & DRIVE TYPE & ENGINE	REMARKS	PRODUCT	G-AP Ref.
MITSUBISHI **Lancer**					
2.0 (50 kw)	1993.08-1995.08	Front Axle	Saloon FWD 4D68		Protection Boot	GRM40262
	1993.08-1995.08	Rear	Saloon FWD 4D68		Holder,exhaust system	GRM17630
	1993.08-1995.08	Rear Axle Left & Right	Saloon FWD 4D68		Rubber buffer,suspension	GRM17558
2.0 (84 kw)	2010.01-2013.12	Rear Axle Left & Right	Saloon FWD 4G94		Rubber buffer,suspension	GRM37870
2.0 (85 kw)	2003.08-2006.04	Rear Axle Left & Right	Saloon FWD 4G94		Bushing,shock absorber	GRM35500
	2003.08-2006.04	Lower	Saloon FWD 4G94		Mounting,radiator	GRM38954
	2003.08-2006.04	Rear Axle Left & Right	Saloon FWD 4G94		Rubber buffer,suspension	GRM37870
	2003.09-2013.12	Rear Axle Left & Right	Saloon FWD 4G63 (DOHC 16V)		Bushing,shock absorber	GRM35500
	2003.09-2013.12	Lower	Saloon FWD 4G63 (DOHC 16V)		Mounting,radiator	GRM38954
	2003.09-2013.12	Rear Axle Left & Right	Saloon FWD 4G63 (DOHC 16V)		Rubber buffer,suspension	GRM37870
2.0 (89 kw)	2001.09-2007.12	Rear Axle Left & Right	Saloon FWD 4G94		Bushing,shock absorber	GRM35500
	2001.09-2007.12	Lower	Saloon FWD 4G94		Mounting,radiator	GRM38954
	2001.09-2007.12	Rear Axle Left & Right	Saloon FWD 4G94		Rubber buffer,suspension	GRM37870
	2005.09-2006.12	Lower	Saloon FWD 4G94		Mounting,radiator	GRM38954
	2005.09-2006.12	Rear Axle Left & Right	Saloon FWD 4G94		Rubber buffer,suspension	GRM37870
2.0 (99 kw)	2003.01-2007.07	Left	Saloon FWD 4G63DOHC		Engine Mounting Bushing	GRM17694
	2003.01-2007.07	Front Axle	Saloon FWD 4G63DOHC		Protection Boot	GRM40148
	2003.01-2007.07	Rear Axle	Saloon FWD 4G63DOHC		Protection Boot	GRM40620
	2003.01-2007.07	Front Axle Left & Right Upper	Saloon FWD 4G63DOHC		Spring Mounting	GRM14190
	2003.01-2007.07	Lower	Saloon FWD 4G63DOHC		Mounting,radiator	GRM38954
	2003.01-2007.07	Rear Axle Left & Right	Saloon FWD 4G63DOHC		Rubber buffer,suspension	GRM37870
	2003.01-2007.07	Front Axle	Saloon FWD 4G63DOHC		Steering Bushing	GRM14968
2.0 (103 kw)	2007.04-	Front Axle	Saloon FWD BKD/BSY/BWC		Protection Boot	GRM40148
	2007.04-	Rear Axle	Saloon FWD BKD/BSY/BWC		Protection Boot	GRM40620
	2007.04-	Rear Axle Left & Right	Saloon FWD BKD/BSY/BWC		Bushing,shock absorber	GRM35500
	2007.04-	Front Axle Left & Right Upper	Saloon FWD BKD/BSY/BWC		Spring Mounting	GRM14190
	2007.04-	Rear Axle Left & Right	Saloon FWD BKD/BSY/BWC		Spring Mounting	GRM38958
	2007.04-	Lower	Saloon FWD BKD/BSY/BWC		Mounting,radiator	GRM38954
	2007.04-	Rear Axle Left & Right	Saloon FWD BKD/BSY/BWC		Rubber buffer,suspension	GRM37870
	2007.04-	Front Axle	Saloon FWD BKD/BSY/BWC		Steering Bushing	GRM35503
2.0 (108 kw)	2009.01-	Front Axle	Saloon FWD 4B11		Protection Boot	GRM40148
	2009.01-	Rear Axle	Saloon FWD 4B11		Protection Boot	GRM40620
	2009.01-	Rear Axle Left & Right	Saloon FWD 4B11		Bushing,shock absorber	GRM35500
	2009.01-	Rear Axle Left & Right	Saloon FWD 4B11		Spring Mounting	GRM38958
	2009.01-	Lower	Saloon FWD 4B11		Mounting,radiator	GRM38954
	2009.01-	Rear Axle Left & Right	Saloon FWD 4B11		Rubber buffer,suspension	GRM37870
	2009.01-	Front Axle	Saloon FWD 4B11		Steering Bushing	GRM35503
2.0 (110 kw)	2010.09-	Rear Axle Left & Right	Hatchback FWD 4B11		Spring Mounting	GRM38958
	2010.09-	Lower	Hatchback FWD 4B11		Mounting,radiator	GRM38954
	2010.09-	Rear Axle Left & Right	Hatchback FWD 4B11		Rubber buffer,suspension	GRM37870
	2011.01-	Rear Axle Left & Right	Saloon FWD 4B11		Bushing,shock absorber	GRM35500
	2011.01-	Rear Axle Left & Right	Saloon FWD 4B11		Spring Mounting	GRM38958
	2011.01-	Lower	Saloon FWD 4B11		Mounting,radiator	GRM38954
	2011.01-	Rear Axle Left & Right	Saloon FWD 4B11		Rubber buffer,suspension	GRM37870
	2011.01-	Front Axle	Saloon FWD 4B11		Steering Bushing	GRM35503
2.0 (113 kw)	2007.03-	Front Axle	Saloon 4WD 4B11		Protection Boot	GRM40148
	2007.03-	Rear Axle	Saloon 4WD 4B11		Protection Boot	GRM40620
	2007.03-	Rear Axle Left & Right	Saloon 4WD 4B11		Rubber buffer,suspension	GRM37870
	2007.10-	Front Axle	Saloon FWD 4B11		Protection Boot	GRM40148
	2007.10-	Rear Axle	Saloon FWD 4B11		Protection Boot	GRM40620
	2007.10-	Rear Axle Left & Right	Saloon FWD 4B11		Bushing,shock absorber	GRM35500
	2007.10-	Rear Axle Left & Right	Saloon FWD 4B11		Spring Mounting	GRM38958
	2007.10-	Lower	Saloon FWD 4B11		Mounting,radiator	GRM38954
	2007.10-	Rear Axle Left & Right	Saloon FWD 4B11		Rubber buffer,suspension	GRM37870
	2007.10-	Front Axle	Saloon FWD 4B11		Steering Bushing	GRM35503
2.0 (118 kw)	2009.10-	Rear Axle Left & Right	Saloon FWD 4B11		Bushing,shock absorber	GRM35500
	2009.10-	Rear Axle Left & Right	Saloon FWD 4B11		Spring Mounting	GRM38958
	2009.10-	Lower	Saloon FWD 4B11		Mounting,radiator	GRM38954
	2009.10-	Rear Axle Left & Right	Saloon FWD 4B11		Rubber buffer,suspension	GRM37870
	2009.10-	Front Axle	Saloon FWD 4B11		Steering Bushing	GRM35503
	2013.03-2016.12	Rear Axle Left & Right	Saloon 4WD 4B11		Rubber buffer,suspension	GRM37870
2.0 (177 kw)	2008.06-	Front Axle	Saloon 4WD 4B11		Protection Boot	GRM40148
	2008.06-	Rear Axle	Saloon 4WD 4B11		Protection Boot	GRM40620
	2008.06-	Rear Axle Left & Right	Saloon 4WD 4B11		Bushing,shock absorber	GRM35500

	YEAR	FITTING POSITION	BODY STYLE & DRIVE TYPE & ENGINE	REMARKS	PRODUCT	G-AP Ref.
MITSUBISHI						
Lancer						
2.0 (177 kw)	2008.06-	Front Axle Left & Right Upper	Saloon 4WD 4B11		Spring Mounting	GRM14190
	2008.06-	Rear Axle Left & Right	Saloon 4WD 4B11		Spring Mounting	GRM38958
	2008.06-	Lower	Saloon 4WD 4B11		Mounting,radiator	GRM38954
	2008.06-	Rear Axle Left & Right	Saloon 4WD 4B11		Rubber buffer,suspension	GRM37870
	2008.06-	Front	Saloon 4WD 4B11		Bush,mounting differential	GRM36238
	2008.06-	Rear	Saloon 4WD 4B11		Bush,mounting differential	GRM16307
	2008.06-	Front Axle	Saloon 4WD 4B11		Steering Bushing	GRM35503
2.0 (184 kw)	2011.08-	Rear Axle Left & Right	Hatchback 4WD 4B11-T/C		Rubber buffer,suspension	GRM37870
2.0 (200 kw)	2001.01-2003.01	Rear Axle Left & Right	Saloon 4WD 4G63 Turbo		Rubber buffer,suspension	GRM37870
	2005.09-2007.03	Rear Axle Left & Right	Estate 4WD 4G63 Turbo		Rubber buffer,suspension	GRM37870
2.0 (202 kw)	2003.06-2005.01	Rear Axle Left & Right	Saloon 4WD 4G63Turbo		Rubber buffer,suspension	GRM37870
2.0 (206 kw)	2005.09-2007.03	Rear Axle Left & Right	Estate 4WD 4G63 Turbo		Rubber buffer,suspension	GRM37870
2.0 (226 kw)	2014.09-2015.12	Rear Axle Left & Right	Saloon 4WD 4B11-T/C		Rubber buffer,suspension	GRM37870
2.0 (250 kw)	2014.10-2015.12	Rear Axle Left & Right	Saloon 4WD 4B11-T/C		Rubber buffer,suspension	GRM37870
2.4 (113 kw)	2004.01-2007.07	Lower	Saloon FWD 4G69		Mounting,radiator	GRM38954
	2004.01-2007.07	Rear Axle Left & Right	Saloon FWD 4G69		Rubber buffer,suspension	GRM37870
	2005.08-2008.09	Rear Axle Left & Right	Estate FWD 4G69		Rubber buffer,suspension	GRM37870
2.4 (115 kw)	2005.08-2013.12	Lower	Saloon FWD 4G69		Mounting,radiator	GRM38954
	2005.08-2013.12	Rear Axle Left & Right	Saloon FWD 4G69		Rubber buffer,suspension	GRM37870
2.4 (119 kw)	2004.01-2007.07	Lower	Saloon FWD		Mounting,radiator	GRM38954
	2004.01-2007.07	Rear Axle Left & Right	Saloon FWD		Rubber buffer,suspension	GRM37870
2.4 (121 kw)	2003.09-2004.12	Lower	Estate FWD 4G69		Mounting,radiator	GRM38954
	2003.09-2004.12	Rear Axle Left & Right	Estate FWD 4G69		Rubber buffer,suspension	GRM37870
	2003.09-2006.12	Lower	Saloon FWD 4G69		Mounting,radiator	GRM38954
	2003.09-2006.12	Rear Axle Left & Right	Saloon FWD 4G69		Rubber buffer,suspension	GRM37870
2.4 (125 kw)	2008.10-	Rear Axle Left & Right	Saloon FWD 4B12		Bushing,shock absorber	GRM35500
	2008.10-	Rear Axle Left & Right	Saloon FWD 4B12		Spring Mounting	GRM38958
	2008.10-	Rear Axle Left & Right	Hatchback FWD 4B12		Spring Mounting	GRM38958
	2008.10-	Lower	Saloon FWD 4B12		Mounting,radiator	GRM38954
	2008.10-	Lower	Hatchback FWD 4B12		Mounting,radiator	GRM38954
	2008.10-	Rear Axle Left & Right	Saloon FWD 4B12		Rubber buffer,suspension	GRM37870
	2008.10-	Rear Axle Left & Right	Hatchback FWD 4B12		Rubber buffer,suspension	GRM37870
	2008.10-	Front	Saloon FWD 4B12		Bush,mounting differential	GRM36238
	2008.10-	Front Axle	Saloon FWD 4B12		Steering Bushing	GRM35503
Lancer Cargo						
1.6 (72 kw)	2003.09-2008.06	Rear	Combi Van FWD 4G18		Engine Mounting Bushing	GRM36844
	2003.09-2008.06	Front Axle	Combi Van FWD 4G18		Protection Boot	GRM40148
	2003.09-2008.06	Rear Axle	Combi Van FWD 4G18		Protection Boot	GRM40620
	2003.09-2008.06	Rear Axle Left & Right	Combi Van FWD 4G18		Bushing,shock absorber	GRM35500
	2003.09-2008.06	Lower	Combi Van FWD 4G18		Mounting,radiator	GRM38954
	2003.09-2008.06	Rear Axle Left & Right	Combi Van FWD 4G18		Rubber buffer,suspension	GRM37870
2.0 (99 kw)	2003.09-2008.06	Front Axle	Combi Van FWD 4G63DOHC		Protection Boot	GRM40148
	2003.09-2008.06	Rear Axle	Combi Van FWD 4G63DOHC		Protection Boot	GRM40620
	2003.09-2008.06	Rear Axle Left & Right	Combi Van FWD 4G63DOHC		Bushing,shock absorber	GRM35500
	2003.09-2008.06	Rear Axle Left & Right	Combi Van FWD 4G63DOHC		Rubber buffer,suspension	GRM37870
2.4 (125 kw)	2009.09-2011.12	Lower	Estate Van FWD 4B12		Mounting,radiator	GRM38954
	2009.09-2011.12	Rear Axle Left & Right	Estate Van FWD 4B12		Rubber buffer,suspension	GRM37870
	2009.09-2011.12	Front	Estate Van FWD 4B12		Bush,mounting differential	GRM36238
Lancer Cedia						
1.5 (74 kw)	2000.06-2003.08	Front Axle	Saloon FWD 4G15 (16V)		Protection Boot	GRM40729
	2000.06-2003.08	Rear Axle Left & Right	Saloon FWD 4G15 (16V)		Rubber buffer,suspension	GRM17558
1.6 (77 kw)	2000.06-2003.08	Rear Axle Left & Right	Saloon FWD 4G18		Bushing,shock absorber	GRM35500
	2000.06-2003.08	Rear	Saloon FWD 4G18		Holder,exhaust system	GRM17630
	2000.06-2003.08	Lower	Saloon FWD 4G18		Mounting,radiator	GRM38954
	2000.06-2003.08	Rear Axle Left & Right	Saloon FWD 4G18		Rubber buffer,suspension	GRM37870
1.8 (96 kw)	2000.06-2003.08	Front Axle	Saloon FWD 4G93 (GDI)		Protection Boot	GRM40729
	2000.06-2003.08	Rear Axle Left & Right	Saloon FWD 4G93 (GDI)		Rubber buffer,suspension	GRM17558
Lancer Estate/Wagon						
1.3 (55 kw)	1997.09-1999.10	Front Axle	Estate FWD 4G13 (8V)		Protection Boot	GRM40729
	1997.09-1999.10	Rear	Estate FWD 4G13 (8V)		Holder,exhaust system	GRM17630
	1997.09-2003.08	Front Axle	Estate FWD 4G13 (12V)		Protection Boot	GRM40729
	1997.09-2003.08	Rear	Estate FWD 4G13 (12V)		Holder,exhaust system	GRM17630
1.6 (72 kw)	2003.06-2008.06	Rear	Estate FWD 4G18		Engine Mounting Bushing	GRM36844
	2003.06-2008.06	Front Axle	Estate FWD 4G18		Protection Boot	GRM40148

YEAR	FITTING POSITION	BODY STYLE & DRIVE TYPE & ENGINE	REMARKS	PRODUCT	G-AP Ref.
MITSUBISHI **Lancer Estate/Wagon**					
2003.06-2008.06	Front Axle	Estate FWD 4G18		Protection Boot	GRM40262
2003.06-2008.06	Rear Axle	Estate FWD 4G18		Protection Boot	GRM40620
2003.06-2008.06	Rear Axle Left & Right	Estate FWD 4G18		Bushing,shock absorber	GRM35500
2003.06-2008.06	Front Axle Left & Right Upper	Estate FWD 4G18		Spring Mounting	GRM14190
2003.06-2008.06	Lower	Estate FWD 4G18		Mounting,radiator	GRM38954
2003.06-2008.06	Front Axle	Estate FWD 4G18	for vehicles without sports suspension	Rubber Buffer,shock absorber	GRM37220
2003.06-2008.06	Rear Axle Left & Right	Estate FWD 4G18		Rubber buffer,suspension	GRM37870
2003.06-2008.06	Front Axle	Estate FWD 4G18		Steering Bushing	GRM14968
1992.12-2003.10	Front Axle	Estate 4WD 4G92		Protection Boot	GRM40262
1992.12-2003.10	Front Axle	Estate FWD 4G92		Protection Boot	GRM40262
1992.12-2003.10	Rear	Estate 4WD 4G92		Holder,exhaust system	GRM17630
1992.12-2003.10	Rear	Estate FWD 4G92		Holder,exhaust system	GRM17630
1992.12-2003.10	-	Estate FWD 4G92		Holder,exhaust system	GRM13351
2003.09-2008.10	Rear Axle Left & Right	Estate FWD 4G93T (GDI)		Rubber buffer,suspension	GRM37870
1992.06-1998.08	Front Axle	Estate FWD 4D68		Protection Boot	GRM40262
1992.06-1998.08	Rear	Estate FWD 4D68		Holder,exhaust system	GRM17630
1992.06-1998.08	-	Estate FWD 4D68		Holder,exhaust system	GRM13351
1995.06-2003.08	Rear	Estate FWD 4D68T		Holder,exhaust system	GRM17630
2003.06-2008.06	Front Axle	Estate FWD 4G63DOHC	Inner diameter:21mm	Protection Boot	GRM40148
2003.06-2008.06	Front Axle	Estate FWD 4G63DOHC	Inner diameter:54mm	Protection Boot	GRM40262
2003.06-2008.06	Rear Axle	Estate FWD 4G63DOHC		Protection Boot	GRM40620
2003.06-2008.06	Rear Axle Left & Right	Estate FWD 4G63DOHC		Bushing,shock absorber	GRM35500
2003.06-2008.06	Front Axle Left & Right Upper	Estate FWD 4G63DOHC		Spring Mounting	GRM14190
2003.06-2008.06	Front Axle	Estate FWD 4G63DOHC	for vehicles without sports suspension	Rubber Buffer,shock absorber	GRM37220
2003.06-2008.06	Rear Axle Left & Right	Estate FWD 4G63DOHC		Rubber buffer,suspension	GRM37870
2003.06-2008.06	Front Axle	Estate FWD 4G63DOHC		Steering Bushing	GRM14968
Lancer Evolution					
1994.01-1995.07	Front Axle	Saloon 4WD 4G63DOHC		Protection Boot	GRM40262
1994.01-1995.07	Rear	Saloon 4WD 4G63DOHC		Holder,exhaust system	GRM17630
1994.01-1995.07	Rear	Saloon 4WD 4G63DOHC		Bush,mounting differential	GRM16162
2003.08-2007.11	Rear Axle Left & Right	Saloon 4WD 4G63DOHC		Rubber buffer,suspension	GRM37870
2003.08-2007.11	Rear	Saloon 4WD 4G63DOHC		Bush,mounting differential	GRM16162
1995.08-1996.07	Front Axle	Saloon 4WD 4G63DOHC		Protection Boot	GRM40262
1995.08-1996.07	Rear	Saloon 4WD 4G63DOHC		Holder,exhaust system	GRM17630
1995.08-1996.07	Rear	Saloon 4WD 4G63DOHC		Bush,mounting differential	GRM16162
1996.08-1997.12	Front Axle	Saloon 4WD 4G63DOHC		Protection Boot	GRM40262
1996.08-1997.12	Rear	Saloon 4WD 4G63DOHC		Holder,exhaust system	GRM17630
1996.08-1997.12	Rear	Saloon 4WD 4G63DOHC		Bush,mounting differential	GRM16162
1996.08-1997.12	Front Axle Left	Saloon 4WD 4G63DOHC		Steering Bushing	GRM17596
1998.01-1998.12	Rear	Saloon 4WD 4G63 Turbo		Bush,mounting differential	GRM16162
1998.01-1998.12	Front Axle Left	Saloon 4WD 4G63 Turbo		Steering Bushing	GRM17596
2000.12-2005.03	Rear Axle Left & Right	Saloon 4WD 4G63DOHC		Rubber buffer,suspension	GRM37870
2000.12-2005.03	Rear	Saloon 4WD 4G63DOHC		Bush,mounting differential	GRM16162
2007.10-	Rear Axle Left & Right	Saloon 4WD 4B11		Rubber buffer,suspension	GRM37870
2005.08-2007.09	Rear Axle Left & Right	Saloon 4WD 4G63DOHC		Rubber buffer,suspension	GRM37870
2005.08-2007.09	Rear	Saloon 4WD 4G63DOHC		Bush,mounting differential	GRM16162
2005.08-2007.09	Rear Axle Left & Right	Saloon 4WD 4G63DOHC		Rubber buffer,suspension	GRM37870
2007.08-2015.12	Rear Axle Left & Right	Saloon 4WD 4B11		Rubber buffer,suspension	GRM37870
2007.10-	Rear Axle Left & Right	Saloon 4WD 4B11		Rubber buffer,suspension	GRM37870
2003.06-2004.04	Rear Axle Left & Right	Saloon 4WD 4G63DOHC		Rubber buffer,suspension	GRM37870
2003.08-2004.04	Rear Axle Left & Right	Saloon 4WD 4G63DOHC		Rubber buffer,suspension	GRM37870
2005.06-2008.10	Rear Axle Left & Right	Saloon 4WD 4G63DOHC		Rubber buffer,suspension	GRM37870
2015.04-2016.05	Rear Axle Left & Right	Saloon 4WD 4B11-T/C		Rubber buffer,suspension	GRM37870
2008.06-	Rear Axle Left & Right	Saloon 4WD 4B11		Rubber buffer,suspension	GRM37870
2004.04-2006.08	Rear Axle Left & Right	Saloon 4WD 4G63DOHC		Rubber buffer,suspension	GRM37870
2003.12-2006.08	Rear Axle Left & Right	Saloon 4WD 4G63DOHC		Rubber buffer,suspension	GRM37870
2004.06-2005.03	Rear Axle Left & Right	Saloon 4WD 4G63DOHC		Rubber buffer,suspension	GRM37870
2005.06-2008.10	Rear Axle Left & Right	Saloon 4WD 4G63DOHC		Rubber buffer,suspension	GRM37870
2011.10-	Rear Axle Left & Right	Saloon 4WD 4B11		Bushing,shock absorber	GRM35500
2011.10-	Rear Axle Left & Right	Saloon 4WD 4B11		Spring Mounting	GRM38958
2011.10-	Lower	Saloon 4WD 4B11		Mounting,radiator	GRM38954
2011.10-	Rear Axle Left & Right	Saloon 4WD 4B11		Rubber buffer,suspension	GRM37870
2011.10-	Front	Saloon 4WD 4B11		Bush,mounting differential	GRM36238
2011.10-	Front Axle	Saloon 4WD 4B11		Steering Bushing	GRM35503

	YEAR	FITTING POSITION	BODY STYLE & DRIVE TYPE & ENGINE	REMARKS	PRODUCT	G-AP Ref.
MITSUBISHI **Lancer Evolution**						
2.0 (264 kw)	2008.06-	Rear Axle Left & Right	Saloon 4WD 4B11		Rubber buffer,suspension	GRM37870
2.0 (269 kw)	2006.07-2008.10	Rear Axle Left & Right	Saloon 4WD 4G63DOHC		Bushing,shock absorber	GRM35500
	2006.07-2008.10	Lower	Saloon 4WD 4G63DOHC		Mounting,radiator	GRM38954
	2006.07-2008.10	Rear Axle Left & Right	Saloon 4WD 4G63DOHC		Rubber buffer,suspension	GRM37870
2.0 (273 kw)	2006.07-2007.12	Rear Axle Left & Right	Saloon 4WD 4G63DOHC		Rubber buffer,suspension	GRM37870
2.0 (296 kw)	2009.06-	Rear Axle Left & Right	Saloon 4WD 4B11		Bushing,shock absorber	GRM35500
	2009.06-	Rear Axle Left & Right	Saloon 4WD 4B11		Spring Mounting	GRM38958
	2009.06-	Lower	Saloon 4WD 4B11		Mounting,radiator	GRM38954
	2009.06-	Rear Axle Left & Right	Saloon 4WD 4B11		Rubber buffer,suspension	GRM37870
	2009.06-	Front	Saloon 4WD 4B11		Bush,mounting differential	GRM36238
	2009.06-	Front Axle	Saloon 4WD 4B11		Steering Bushing	GRM35503
2.0 (301 kw)	2009.05-2010.12	Rear Axle Left & Right	Saloon 4WD 4B11		Rubber buffer,suspension	GRM37870
2.0 (302 kw)	2004.10-2006.08	Rear Axle Left & Right	Saloon 4WD 4G63DOHC		Rubber buffer,suspension	GRM37870
2.0 (328 kw)	2014.05-2014.06	Rear Axle Left & Right	Saloon 4WD 4B11		Rubber buffer,suspension	GRM37870
Lancer EX						
2.0 (110 kw)	2013.01-	Rear Axle Left & Right	Saloon FWD 4B11		Bushing,shock absorber	GRM35500
	2013.01-	Rear Axle Left & Right	Saloon FWD 4B11		Spring Mounting	GRM38958
	2013.01-	Lower	Saloon FWD 4B11		Mounting,radiator	GRM38954
	2013.01-	Rear Axle Left & Right	Saloon FWD 4B11		Rubber buffer,suspension	GRM37870
	2013.01-	Front Axle	Saloon FWD 4B11		Steering Bushing	GRM35503
Lancer Fortis						
2.0 (115 kw)	2007.09-	Rear Axle Left & Right	Saloon FWD 4B11		Bushing,shock absorber	GRM35500
	2007.09-	Rear Axle Left & Right	Saloon FWD 4B11		Spring Mounting	GRM38958
	2007.09-	Lower	Saloon FWD 4B11		Mounting,radiator	GRM38954
	2007.09-	Rear Axle Left & Right	Saloon FWD 4B11		Rubber buffer,suspension	GRM37870
	2007.09-	Front Axle	Saloon FWD 4B11		Steering Bushing	GRM35503
Lancer Sportback						
1.5 (80 kw)	2008.06-2010.06	Front Axle	Hatchback FWD 4A91		Protection Boot	GRM40148
	2008.06-2010.06	Rear Axle	Hatchback FWD 4A91		Protection Boot	GRM40620
	2008.06-2010.06	Rear Axle Left & Right	Hatchback FWD 4A91		Bushing,shock absorber	GRM35500
	2008.06-2010.06	Front Axle Left & Right Upper	Hatchback FWD 4A91		Spring Mounting	GRM14190
	2008.06-2010.06	Rear Axle Left & Right	Hatchback FWD 4A91		Spring Mounting	GRM38958
	2008.06-2010.06	Lower	Hatchback FWD 4A91		Mounting,radiator	GRM38954
	2008.06-2010.06	Rear Axle Left & Right	Hatchback FWD 4A91		Rubber buffer,suspension	GRM37870
	2010.03-2010.06	Front Axle	Hatchback FWD 4A91		Protection Boot	GRM40148
	2010.03-2010.06	Rear Axle	Hatchback FWD 4A91		Protection Boot	GRM40620
	2010.03-2010.06	Rear Axle Left & Right	Hatchback FWD 4A91		Bushing,shock absorber	GRM35500
	2010.03-2010.06	Front Axle Left & Right Upper	Hatchback FWD 4A91		Spring Mounting	GRM14190
	2010.03-2010.06	Rear Axle Left & Right	Hatchback FWD 4A91		Spring Mounting	GRM38958
	2010.03-2010.06	Lower	Hatchback FWD 4A91		Mounting,radiator	GRM38954
	2010.03-2010.06	Rear Axle Left & Right	Hatchback FWD 4A91		Rubber buffer,suspension	GRM37870
1.6 (86 kw)	2010.05-	Front Axle	Hatchback FWD 4A92		Protection Boot	GRM40148
	2010.05-	Rear Axle	Hatchback FWD 4A92		Protection Boot	GRM40620
	2010.05-	Rear Axle Left & Right	Hatchback FWD 4A92		Bushing,shock absorber	GRM35500
	2010.05-	Front Axle Left & Right Upper	Hatchback FWD 4A92		Spring Mounting	GRM14190
	2010.05-	Rear Axle Left & Right	Hatchback FWD 4A92		Spring Mounting	GRM38958
	2010.05-	Lower	Hatchback FWD 4A92		Mounting,radiator	GRM38954
	2010.05-	Rear Axle Left & Right	Hatchback FWD 4A92		Rubber buffer,suspension	GRM37870
1.8 (85 kw)	2010.07-	Front Axle	Hatchback FWD 4N13		Protection Boot	GRM40148
	2010.07-	Rear Axle	Hatchback FWD 4N13		Protection Boot	GRM40620
	2010.07-	Rear Axle Left & Right	Hatchback FWD 4N13		Bushing,shock absorber	GRM35500
	2010.07-	Front Axle Left & Right Upper	Hatchback FWD 4N13		Spring Mounting	GRM14190
	2010.07-	Rear Axle Left & Right	Hatchback FWD 4N13		Spring Mounting	GRM38958
	2010.07-	Lower	Hatchback FWD 4N13		Mounting,radiator	GRM38954
	2010.07-	Rear Axle Left & Right	Hatchback FWD 4N13		Rubber buffer,suspension	GRM37870
	2010.07-	Front Axle	Hatchback FWD 4N13		Steering Bushing	GRM35503
1.8 (103 kw)	2009.03-	Front Axle	Hatchback FWD 4B10/4J10		Protection Boot	GRM40148
	2009.03-	Front Axle	Hatchback FWD 4B10		Protection Boot	GRM40148
	2009.03-	Rear Axle	Hatchback FWD 4B10/4J10		Protection Boot	GRM40620
	2009.03-	Rear Axle	Hatchback FWD 4B10		Protection Boot	GRM40620
	2009.03-	Rear Axle Left & Right	Hatchback FWD 4B10/4J10		Bushing,shock absorber	GRM35500
	2009.03-	Rear Axle Left & Right	Hatchback FWD 4B10		Bushing,shock absorber	GRM35500
	2009.03-	Front Axle Left & Right Upper	Hatchback FWD 4B10/4J10		Spring Mounting	GRM14190
	2009.03-	Front Axle Left & Right Upper	Hatchback FWD 4B10		Spring Mounting	GRM14190

	YEAR	FITTING POSITION	BODY STYLE & DRIVE TYPE & ENGINE	REMARKS	PRODUCT	G-AP Ref.
MITSUBISHI **Lancer Sportback**						
1.8 (103 kw)	2009.03-	Rear Axle Left & Right	Hatchback FWD 4B10/4J10		Spring Mounting	**GRM38958**
	2009.03-	Rear Axle Left & Right	Hatchback FWD 4B10		Spring Mounting	**GRM38958**
	2009.03-	Lower	Hatchback FWD 4B10/4J10		Mounting,radiator	**GRM38954**
	2009.03-	Lower	Hatchback FWD 4B10		Mounting,radiator	**GRM38954**
	2009.03-	Rear Axle Left & Right	Hatchback FWD 4B10/4J10		Rubber buffer,suspension	**GRM37870**
	2009.03-	Rear Axle Left & Right	Hatchback FWD 4B10		Rubber buffer,suspension	**GRM37870**
	2009.03-	Front Axle	Hatchback FWD 4B10/4J10		Steering Bushing	**GRM35503**
	2009.03-	Front Axle	Hatchback FWD 4B10		Steering Bushing	**GRM35503**
1.8 (105 kw)	2008.06-2011.09	Front Axle	Hatchback FWD 4B10		Protection Boot	**GRM40148**
	2008.06-2011.09	Rear Axle	Hatchback FWD 4B10		Protection Boot	**GRM40620**
	2008.06-2011.09	Rear Axle Left & Right	Hatchback FWD 4B10		Bushing,shock absorber	**GRM35500**
	2008.06-2011.09	Front Axle Left & Right Upper	Hatchback FWD 4B10		Spring Mounting	**GRM14190**
	2008.06-2011.09	Rear Axle Left & Right	Hatchback FWD 4B10		Spring Mounting	**GRM38958**
	2008.06-2011.09	Lower	Hatchback FWD 4B10		Mounting,radiator	**GRM38954**
	2008.06-2011.09	Rear Axle Left & Right	Hatchback FWD 4B10		Rubber buffer,suspension	**GRM37870**
	2008.06-2011.09	Front Axle	Hatchback FWD 4B10		Steering Bushing	**GRM35503**
	2009.01-	Front Axle	Hatchback FWD 4B10		Protection Boot	**GRM40148**
	2009.01-	Rear Axle	Hatchback FWD 4B10		Protection Boot	**GRM40620**
	2009.01-	Rear Axle Left & Right	Hatchback FWD 4B10		Bushing,shock absorber	**GRM35500**
	2009.01-	Front Axle Left & Right Upper	Hatchback FWD 4B10		Spring Mounting	**GRM14190**
	2009.01-	Rear Axle Left & Right	Hatchback FWD 4B10		Spring Mounting	**GRM38958**
	2009.01-	Lower	Hatchback FWD 4B10		Mounting,radiator	**GRM38954**
	2009.01-	Rear Axle Left & Right	Hatchback FWD 4B10		Rubber buffer,suspension	**GRM37870**
	2009.01-	Front Axle	Hatchback FWD 4B10		Steering Bushing	**GRM35503**
1.8 (110 kw)	2010.07-	Front Axle	Hatchback FWD 4N13		Protection Boot	**GRM40148**
	2010.07-	Rear Axle	Hatchback FWD 4N13		Protection Boot	**GRM40620**
	2010.07-	Rear Axle Left & Right	Hatchback FWD 4N13		Bushing,shock absorber	**GRM35500**
	2010.07-	Front Axle Left & Right Upper	Hatchback FWD 4N13		Spring Mounting	**GRM14190**
	2010.07-	Rear Axle Left & Right	Hatchback FWD 4N13		Spring Mounting	**GRM38958**
	2010.07-	Lower	Hatchback FWD 4N13		Mounting,radiator	**GRM38954**
	2010.07-	Rear Axle Left & Right	Hatchback FWD 4N13		Rubber buffer,suspension	**GRM37870**
2.0 (103 kw)	2008.06-	Front Axle	Hatchback FWD BKD/BWC		Protection Boot	**GRM40148**
	2008.06-	Rear Axle	Hatchback FWD BKD/BWC		Protection Boot	**GRM40620**
	2008.06-	Front Axle Left & Right Upper	Hatchback FWD BKD/BWC		Spring Mounting	**GRM14190**
	2008.06-	Rear Axle Left & Right	Hatchback FWD BKD/BWC		Spring Mounting	**GRM38958**
	2008.06-	Lower	Hatchback FWD BKD/BWC		Mounting,radiator	**GRM38954**
	2008.06-	Rear Axle Left & Right	Hatchback FWD BKD/BWC		Rubber buffer,suspension	**GRM37870**
2.0 (177 kw)	2008.06-	Front Axle	Hatchback 4WD 4B11		Protection Boot	**GRM40148**
	2008.06-	Rear Axle	Hatchback 4WD 4B11		Protection Boot	**GRM40620**
	2008.06-	Rear Axle Left & Right	Hatchback 4WD 4B11		Bushing,shock absorber	**GRM35500**
	2008.06-	Front Axle Left & Right Upper	Hatchback 4WD 4B11		Spring Mounting	**GRM14190**
	2008.06-	Rear Axle Left & Right	Hatchback 4WD 4B11		Spring Mounting	**GRM38958**
	2008.06-	Lower	Hatchback 4WD 4B11		Mounting,radiator	**GRM38954**
	2008.06-	Rear Axle Left & Right	Hatchback 4WD 4B11		Rubber buffer,suspension	**GRM37870**
	2008.06-	Front	Hatchback 4WD 4B11		Bush,mounting differential	**GRM36238**
	2008.06-	Front Axle	Hatchback 4WD 4B11		Steering Bushing	**GRM35503**
Lancer/Galant Fortis						
2.0 (113 kw)	2007.10-	Rear Axle Left & Right	Hatchback FWD 4B11		Bushing,shock absorber	**GRM35500**
	2007.10-	Rear Axle Left & Right	Hatchback FWD 4B11		Spring Mounting	**GRM38958**
	2007.10-	Lower	Hatchback FWD 4B11		Mounting,radiator	**GRM38954**
	2007.10-	Rear Axle Left & Right	Hatchback FWD 4B11		Rubber buffer,suspension	**GRM37870**
	2007.10-	Front Axle	Hatchback FWD 4B11		Steering Bushing	**GRM35503**
Lancer/Lancer /Virage						
2.0 (92 kw)	2003.08-2013.12	Rear Axle Left & Right	Saloon FWD 4G94		Bushing,shock absorber	**GRM35500**
	2003.08-2013.12	Lower	Saloon FWD 4G94		Mounting,radiator	**GRM38954**
	2003.08-2013.12	Rear Axle Left & Right	Saloon FWD 4G94		Rubber buffer,suspension	**GRM37870**
	2003.09-2013.12	Rear Axle Left & Right	Saloon FWD 4G94 (GDI)		Bushing,shock absorber	**GRM35500**
	2003.09-2013.12	Lower	Saloon FWD 4G94 (GDI)		Mounting,radiator	**GRM38954**
	2003.09-2013.12	Rear Axle Left & Right	Saloon FWD 4G94 (GDI)		Rubber buffer,suspension	**GRM37870**
Lancer/Libero						
1.3 (55 kw)	1992.06-1995.02	Front Axle	Saloon FWD 4G13 (12V)		Protection Boot	**GRM40729**
	1992.06-1995.02	Rear	Saloon FWD 4G13 (12V)		Holder,exhaust system	**GRM17630**
	1992.06-1995.02	-	Saloon FWD 4G13 (12V)		Holder,exhaust system	**GRM13351**
	1992.06-1995.02	Rear Axle Left & Right	Saloon FWD 4G13 (12V)		Rubber buffer,suspension	**GRM17558**

	YEAR	FITTING POSITION	BODY STYLE & DRIVE TYPE & ENGINE	REMARKS	PRODUCT	G-AP Ref.
MITSUBISHI **Lancer/Libero**						
1.3 (55 kw)	1992.06-1996.12	Front Axle	Saloon FWD 4G13 (12V)	Date to:1996.10	Protection Boot	GRM40262
	1992.06-1996.12	Front Axle	Saloon FWD 4G13 (12V)	Date from:1994.09,MT	Protection Boot	GRM40729
	1992.06-1996.12	Rear	Saloon FWD 4G13 (12V)		Holder,exhaust system	GRM17630
	1992.06-1996.12	-	Saloon FWD 4G13 (12V)		Holder,exhaust system	GRM13351
	1992.06-1996.12	Rear Axle Left & Right	Saloon FWD 4G13 (12V)		Rubber buffer,suspension	GRM17558
1.8 (86 kw)	1992.09-1996.07	Rear	Saloon FWD 4G93(SOHC 16V)		Holder,exhaust system	GRM17630
	1992.09-1996.07	Rear Axle Left & Right	Saloon FWD 4G93(SOHC 16V)		Rubber buffer,suspension	GRM17558
Legnum						
2.5 (206 kw)	1996.09-2002.12	Rear Axle Left & Right	Estate 4WD 6A13DOHC		Rubber buffer,suspension	GRM35519
Libero						
1.8 (88 kw)	1995.03-2003.10	Rear	Estate FWD 4G93		Holder,exhaust system	GRM17630
Mirage						
1.0 (51 kw)	2012.05-	Front Axle	Hatchback FWD 3A90		Steering Bushing	GRM35503
1.0 (52 kw)	2012.10-	Front Axle	Hatchback FWD 3A90		Steering Bushing	GRM35503
1.2 (56 kw)	2015.11-	Front Axle	Hatchback FWD 3A92		Steering Bushing	GRM35503
1.2 (57 kw)	2012.05-	Front Axle	Hatchback FWD 3A92		Steering Bushing	GRM35503
1.2 (59 kw)	2012.10-	Front Axle	Hatchback FWD 3A92		Steering Bushing	GRM35503
1.3 (55 kw)	1995.09-2003.07	Front Axle	Hatchback FWD 4G13P		Protection Boot	GRM40729
	1995.09-2003.07	Rear	Hatchback FWD 4G13P		Holder,exhaust system	GRM17630
	1995.09-2003.07	Rear Axle Left & Right	Hatchback FWD 4G13P		Rubber buffer,suspension	GRM17558
1.3 (58 kw)	1991.12-1995.08	Rear Axle Left & Right	Coupe FWD 4G13M		Rubber buffer,suspension	GRM17558
1.5 (66 kw)	1995.09-1999.08	Front Axle	Saloon FWD 4G15 (12V)		Protection Boot	GRM40729
	1995.09-1999.08	Rear	Saloon FWD 4G15 (12V)		Holder,exhaust system	GRM17630
	1995.09-1999.08	Rear Axle Left & Right	Saloon FWD 4G15 (12V)		Rubber buffer,suspension	GRM17558
1.5 (68 kw)	1991.12-1995.08	Front Axle	Coupe FWD 4G15 (12V)		Protection Boot	GRM40729
	1991.12-1995.08	Front Axle	Saloon FWD 4G15 (12V)		Protection Boot	GRM40729
	1991.12-1995.08	Rear	Coupe FWD 4G15 (12V)		Holder,exhaust system	GRM17630
	1991.12-1995.08	Rear	Saloon FWD 4G15 (12V)		Holder,exhaust system	GRM17630
	1991.12-1995.08	Rear Axle Left & Right	Coupe FWD 4G15 (12V)		Rubber buffer,suspension	GRM17558
	1991.12-1995.08	Rear Axle Left & Right	Saloon FWD 4G15 (12V)		Rubber buffer,suspension	GRM17558
1.5 (69 kw)	1996.09-2000.12	Front Axle	Saloon FWD 4G15M		Protection Boot	GRM40729
	1996.09-2000.12	Rear	Saloon FWD 4G15M		Holder,exhaust system	GRM17630
	1996.09-2000.12	Rear Axle Left & Right	Saloon FWD 4G15M		Rubber buffer,suspension	GRM17558
1.5 (81 kw)	1995.09-1999.08	Rear	Coupe FWD 4G15 (16V)		Holder,exhaust system	GRM17630
	1995.09-1999.08	Rear	Hatchback FWD 4G15 (16V)		Holder,exhaust system	GRM17630
	1995.09-2000.12	Front Axle	Saloon FWD 4G15DOHC		Protection Boot	GRM40729
	1995.09-2000.12	Rear	Saloon FWD 4G15DOHC		Holder,exhaust system	GRM17630
	1995.09-2000.12	Rear Axle Left & Right	Saloon FWD 4G15DOHC		Rubber buffer,suspension	GRM17558
1.6 (77 kw)	1992.09-1996.07	Front Axle	Hatchback FWD 4G92(SOHC 16V)		Protection Boot	GRM40729
1.6 (84 kw)	1999.09-2003.07	Front Axle	Hatchback FWD 4G92		Protection Boot	GRM40729
	1999.09-2003.07	Rear	Hatchback FWD 4G92		Holder,exhaust system	GRM17630
	1999.09-2003.07	Rear Axle Left & Right	Hatchback FWD 4G92		Rubber buffer,suspension	GRM17558
1.6 (128 kw)	1995.09-1999.08	Front Axle	Hatchback FWD 4G92(DOHC 16V)		Protection Boot	GRM40729
	1995.09-1999.08	Front Axle	Coupe FWD 4G92DOHC		Protection Boot	GRM40729
	1995.09-1999.08	Rear	Hatchback FWD 4G92(DOHC 16V)		Holder,exhaust system	GRM17630
	1995.09-1999.08	Rear	Coupe FWD 4G92DOHC		Holder,exhaust system	GRM17630
	1995.09-1999.08	Rear	Hatchback FWD 4G92DOHC		Holder,exhaust system	GRM17630
	1995.09-1999.08	Rear Axle Left & Right	Hatchback FWD 4G92(DOHC 16V)		Rubber buffer,suspension	GRM17558
	1995.09-1999.08	Rear Axle Left & Right	Coupe FWD 4G92DOHC		Rubber buffer,suspension	GRM17558
1.8 (103 kw)	1991.12-1995.08	Rear	Saloon FWD 4G93 (SOHC 16V)		Holder,exhaust system	GRM17630
	1991.12-1995.08	Rear Axle Left & Right	Saloon FWD 4G93 (SOHC 16V)		Rubber buffer,suspension	GRM17558
	1995.09-1998.10	Front Axle	Saloon FWD 4G93 (SOHC 16V)		Protection Boot	GRM40729
	1995.09-1998.10	Rear	Saloon FWD 4G93 (SOHC 16V)		Holder,exhaust system	GRM17630
	1995.09-1998.10	Rear Axle Left & Right	Saloon FWD 4G93 (SOHC 16V)		Rubber buffer,suspension	GRM17558
	2001.08-2003.07	Rear	Estate FWD 4G93(SOHC 16V)		Holder,exhaust system	GRM17630
	2001.08-2003.07	Rear Axle Left & Right	Estate FWD 4G93(SOHC 16V)	Height:22.5mm	Rubber buffer,suspension	GRM17558
	2001.08-2003.07	Rear Axle Left & Right	Estate FWD 4G93(SOHC 16V)	Height:27.4mm	Rubber buffer,suspension	GRM37870
1.8 (108 kw)	1991.12-1995.08	Rear	Coupe FWD 6A11		Holder,exhaust system	GRM17630
	1991.12-1995.08	Rear Axle Left & Right	Coupe FWD 6A11		Rubber buffer,suspension	GRM17558
1.8 (152 kw)	1995.09-1999.08	Front Axle	Saloon 4WD 4G93T		Protection Boot	GRM40729
	1995.09-1999.08	Rear	Saloon 4WD 4G93T		Holder,exhaust system	GRM17630
	1995.09-1999.08	Rear Axle Left & Right	Saloon 4WD 4G93T		Rubber buffer,suspension	GRM17558
2.0 (69 kw)	1995.09-2003.07	Front Axle	Saloon FWD 4D68 T		Protection Boot	GRM40729
	1995.09-2003.07	Rear	Saloon FWD 4D68 T		Holder,exhaust system	GRM17630

	YEAR	FITTING POSITION	BODY STYLE & DRIVE TYPE & ENGINE	REMARKS	PRODUCT	G-AP Ref.
MITSUBISHI **Mirage**						
2.0 (69 kw)	1995.09-2003.07	Rear Axle Left & Right	Saloon FWD 4D68 T		Rubber buffer,suspension	GRM17558
Mirage G4						
1.2 (57 kw)	2014.07-	Front Axle	Saloon FWD 3A92		Steering Bushing	GRM35503
Mirage/Space Star						
1.2 (55 kw)	2013.09-	Front Axle	Hatchback FWD 3A92		Steering Bushing	GRM35503
1.2 (57 kw)	2012.07-	Front Axle	Hatchback FWD 3A92		Steering Bushing	GRM35503
1.2 (58 kw)	2016.05-	Front Axle	Hatchback FWD 3A92		Steering Bushing	GRM35503
Montero						
2.5 (73 kw)	1991.03-2000.04	Front Axle	Terrain cab wagon closed 4WD 4D56-TD (05.91-.)		Rubber Buffer	GRM12848
	1991.03-2000.04	Front Axle	Terrain cab wagon closed 4WD 4D56-T		Rubber Buffer	GRM12848
	1991.03-2000.04	Front Axle Left & Right	Terrain cab wagon closed 4WD 4D56-TD (05.91-.)		Bushing,shock absorber	GRM16289
	1991.03-2000.04	Front Axle	Terrain cab wagon closed 4WD 4D56-TD (05.91-.)		Rubber buffer,suspension	GRM13347
	1991.03-2000.04	Rear Axle Left & Right Inner	Terrain cab wagon closed 4WD 4D56-TD (05.91-.)		Bushing,axle beam	GRM50138
	1991.03-2000.04	Rear Axle Left & Right Inner	Terrain cab wagon closed 4WD 4D56-T		Bushing,axle beam	GRM50138
	1991.03-2000.04	Front Axle;Rear Axle Left & Right Lower	Terrain cab wagon closed 4WD 4D56-TD (05.91-.)		Bushing,axle beam	GRM17553
	1991.03-2000.04	Front Axle;Rear Axle Left & Right Upper	Terrain cab wagon closed 4WD 4D56-TD (05.91-.)		Bushing,axle beam	GRM14353
	2000.04-2006.12	Front Axle	Terrain cab open 4WD 4D56T		Protection Boot	GRM40737
	2000.04-2006.12	Rear Axle	Terrain cab open 4WD 4D56T		Rubber Buffer	GRM52194
	2000.04-2006.12	Rear	Terrain cab open 4WD 4D56T		Holder,exhaust system	GRM17630
	2000.04-2006.12	Front Left	Terrain cab open 4WD 4D56T		Bush,mounting differential	GRM36044
	2000.04-2006.12	Front	Terrain cab open 4WD 4D56T		Bush,mounting differential	GRM36238
	2000.04-2006.12	Rear	Terrain cab open 4WD 4D56T		Bush,mounting differential	GRM35801
2.5 (85 kw)	2001.09-2007.01	Front Axle	Terrain cab open 4WD 4D56T		Protection Boot	GRM40737
	2001.09-2007.01	Rear Axle	Terrain cab open 4WD 4D56T		Rubber Buffer	GRM52194
	2001.09-2007.01	Rear	Terrain cab open 4WD 4D56T		Holder,exhaust system	GRM17630
	2001.09-2007.01	Front Axle Left & Right	Terrain cab open 4WD 4D56T		Bush,mounting differential	GRM12858
	2001.09-2007.01	Rear Axle	Terrain cab open 4WD 4D56T		Bush,mounting differential	GRM13321
	2001.09-2007.01	Front Left	Terrain cab open 4WD 4D56T		Bush,mounting differential	GRM36044
	2001.09-2007.01	Front	Terrain cab open 4WD 4D56T		Bush,mounting differential	GRM36238
	2001.09-2007.01	Rear	Terrain cab open 4WD 4D56T		Bush,mounting differential	GRM35801
	2001.09-2007.01	Rear Upper	Terrain cab open 4WD 4D56T		Bush,mounting differential	GRM13320
	2002.07-2007.01	Front Axle	Terrain cab wagon closed 4WD 4D56T		Protection Boot	GRM40737
	2002.07-2007.01	Rear Axle	Terrain cab wagon closed 4WD 4D56T		Rubber Buffer	GRM52194
	2002.07-2007.01	Rear	Terrain cab wagon closed 4WD 4D56T		Holder,exhaust system	GRM17630
	2002.07-2007.01	Front Axle Left & Right	Terrain cab wagon closed 4WD 4D56T		Bush,mounting differential	GRM12858
	2002.07-2007.01	Rear Axle	Terrain cab wagon closed 4WD 4D56T		Bush,mounting differential	GRM13321
	2002.07-2007.01	Front Left	Terrain cab wagon closed 4WD 4D56T		Bush,mounting differential	GRM36044
	2002.07-2007.01	Front	Terrain cab wagon closed 4WD 4D56T		Bush,mounting differential	GRM36238
	2002.07-2007.01	Rear	Terrain cab wagon closed 4WD 4D56T		Bush,mounting differential	GRM35801
	2002.07-2007.01	Rear Upper	Terrain cab wagon closed 4WD 4D56T		Bush,mounting differential	GRM13320
	2002.07-2007.01	Rear Axle Left & Right Upper	Terrain cab wagon closed 4WD 4D56T		Knuckle Bushing	GRM16029
	2002.07-2007.01	Rear Axle Left & Right Lower Outer	Terrain cab wagon closed 4WD 4D56T		Knuckle Bushing	GRM16222
	2002.07-2007.01	Front Axle Left	Terrain cab wagon closed 4WD 4D56T		Steering Bushing	GRM17596
3.0 (110 kw)	1991.03-1995.12	Front Axle	Terrain cab open 4WD 6G72		Rubber Buffer	GRM12848
	1991.03-1995.12	Front Axle Left & Right	Terrain cab open 4WD 6G72		Bushing,shock absorber	GRM16289
	1991.03-1995.12	Front Axle	Terrain cab open 4WD 6G72		Rubber buffer,suspension	GRM13347
	1991.03-1995.12	Front Axle;Rear Axle Left & Right Upper	Terrain cab open 4WD 6G72		Bushing,axle beam	GRM14353
	1991.03-1997.10	Front Axle	Terrain cab wagon closed 4WD 6G72		Rubber Buffer	GRM12848
	1991.03-1997.10	Front Axle Left & Right	Terrain cab wagon closed 4WD 6G72		Bushing,shock absorber	GRM16289
	1991.03-1997.10	Front Axle	Terrain cab wagon closed 4WD 6G72		Rubber buffer,suspension	GRM13347
	1991.03-1997.10	Rear Axle Left & Right Inner	Terrain cab wagon closed 4WD 6G72		Bushing,axle beam	GRM50138
	1991.03-1997.10	Front Axle;Rear Axle Left & Right Upper	Terrain cab wagon closed 4WD 6G72		Bushing,axle beam	GRM14353
3.0 (130 kw)	1997.11-2000.04	Rear Axle Left & Right Inner	Terrain cab wagon closed 4WD 6G72SOHC		Bushing,axle beam	GRM50138
3.0 (133 kw)	1994.06-2000.04	Front Axle	Terrain cab open 4WD 6G72SOHC		Rubber Buffer	GRM12848
	1994.06-2000.04	Front Axle Left & Right	Terrain cab open 4WD 6G72SOHC		Bushing,shock absorber	GRM16289
	1994.06-2000.04	Front Axle	Terrain cab open 4WD 6G72SOHC		Rubber buffer,suspension	GRM13347
	1994.06-2000.04	Rear Axle Left & Right Inner	Terrain cab open 4WD 6G72SOHC		Bushing,axle beam	GRM50138
	1994.06-2000.04	Front Axle;Rear Axle Left & Right Upper	Terrain cab open 4WD 6G72SOHC		Bushing,axle beam	GRM14353
3.2 (118 kw)	2001.11-2007.01	Front Axle	Terrain cab open 4WD 4M41		Protection Boot	GRM40737
	2001.11-2007.01	Rear Axle	Terrain cab open 4WD 4M41		Rubber Buffer	GRM52194
	2001.11-2007.01	Rear	Terrain cab open 4WD 4M41		Holder,exhaust system	GRM17630
	2001.11-2007.01	Front Axle Left & Right	Terrain cab open 4WD 4M41		Bush,mounting differential	GRM12858
	2001.11-2007.01	Rear Axle	Terrain cab open 4WD 4M41		Bush,mounting differential	GRM13321
	2001.11-2007.01	Front Left	Terrain cab open 4WD 4M41		Bush,mounting differential	GRM36044

	YEAR	FITTING POSITION	BODY STYLE & DRIVE TYPE & ENGINE	REMARKS	PRODUCT	G-AP Ref.
MITSUBISHI **Montero**						
3.2 (118 kw)	2001.11-2007.01	Front	Terrain cab open 4WD 4M41		Bush,mounting differential	**GRM36238**
	2001.11-2007.01	Rear	Terrain cab open 4WD 4M41		Bush,mounting differential	**GRM35801**
	2001.11-2007.01	Rear Upper	Terrain cab open 4WD 4M41		Bush,mounting differential	**GRM13320**
	2007.02-2011.05	Front Axle	Terrain cab wagon closed 4WD 4M41R		Protection Boot	**GRM40737**
	2007.02-2011.05	Rear Axle	Terrain cab wagon closed 4WD 4M41R		Rubber Buffer	**GRM52194**
	2007.02-2011.05	Front Axle Left & Right	Terrain cab wagon closed 4WD 4M41R		Bush,mounting differential	**GRM12858**
	2007.02-2011.05	Rear Axle	Terrain cab wagon closed 4WD 4M41R		Bush,mounting differential	**GRM13321**
	2007.02-2011.05	Front Left	Terrain cab wagon closed 4WD 4M41R		Bush,mounting differential	**GRM36044**
	2007.02-2011.05	Front	Terrain cab wagon closed 4WD 4M41R		Bush,mounting differential	**GRM36238**
	2007.02-2011.05	Rear	Terrain cab wagon closed 4WD 4M41R		Bush,mounting differential	**GRM35801**
	2007.02-2011.05	Rear Upper	Terrain cab wagon closed 4WD 4M41R		Bush,mounting differential	**GRM13320**
3.2 (121 kw)	2000.04-2001.11	Front Axle	Terrain cab wagon closed 4WD 4M41		Protection Boot	**GRM40737**
	2000.04-2001.11	Rear Axle	Terrain cab wagon closed 4WD 4M41		Rubber Buffer	**GRM52194**
	2000.04-2001.11	Rear	Terrain cab wagon closed 4WD 4M41		Holder,exhaust system	**GRM17630**
	2000.04-2001.11	Front Axle Left & Right	Terrain cab wagon closed 4WD 4M41		Bush,mounting differential	**GRM12858**
	2000.04-2001.11	Rear Axle	Terrain cab wagon closed 4WD 4M41		Bush,mounting differential	**GRM13321**
	2000.04-2001.11	Front Left	Terrain cab wagon closed 4WD 4M41		Bush,mounting differential	**GRM36044**
	2000.04-2001.11	Front	Terrain cab wagon closed 4WD 4M41		Bush,mounting differential	**GRM36238**
	2000.04-2001.11	Rear	Terrain cab wagon closed 4WD 4M41		Bush,mounting differential	**GRM35801**
	2000.04-2001.11	Rear Upper	Terrain cab wagon closed 4WD 4M41		Bush,mounting differential	**GRM13320**
	2000.04-2001.11	Rear Axle Left & Right Upper	Terrain cab wagon closed 4WD 4M41		Knuckle Bushing	**GRM16029**
	2000.04-2001.11	Rear Axle Left & Right Lower Outer	Terrain cab wagon closed 4WD 4M41		Knuckle Bushing	**GRM16222**
	2000.04-2001.11	Front Axle Left	Terrain cab wagon closed 4WD 4M41		Steering Bushing	**GRM17596**
	2000.07-2001.10	Front Axle	Terrain cab open 4WD 4M41		Protection Boot	**GRM40737**
	2000.07-2001.10	Rear Axle	Terrain cab open 4WD 4M41		Rubber Buffer	**GRM52194**
	2000.07-2001.10	Rear	Terrain cab open 4WD 4M41		Holder,exhaust system	**GRM17630**
	2000.07-2001.10	Front Axle Left & Right	Terrain cab open 4WD 4M41		Bush,mounting differential	**GRM12858**
	2000.07-2001.10	Rear Axle	Terrain cab open 4WD 4M41		Bush,mounting differential	**GRM13321**
	2000.07-2001.10	Front Left	Terrain cab open 4WD 4M41		Bush,mounting differential	**GRM36044**
	2000.07-2001.10	Front	Terrain cab open 4WD 4M41		Bush,mounting differential	**GRM36238**
	2000.07-2001.10	Rear	Terrain cab open 4WD 4M41		Bush,mounting differential	**GRM35801**
	2000.07-2001.10	Rear Upper	Terrain cab open 4WD 4M41		Bush,mounting differential	**GRM13320**
	2007.02-	Rear Axle	Terrain cab wagon closed 4WD 4M41R		Rubber Buffer	**GRM52194**
	2007.02-	Rear	Terrain cab wagon closed 4WD 4M41R		Holder,exhaust system	**GRM17630**
	2007.02-	Front Left	Terrain cab wagon closed 4WD 4M41R		Bush,mounting differential	**GRM36044**
	2007.02-	Front	Terrain cab wagon closed 4WD 4M41R		Bush,mounting differential	**GRM36238**
	2007.02-	Rear	Terrain cab wagon closed 4WD 4M41R		Bush,mounting differential	**GRM35801**
3.2 (125 kw)	2007.02-2011.05	Front Axle	Terrain cab wagon closed 4WD 4M41R		Protection Boot	**GRM40737**
	2007.02-2011.05	Rear Axle	Terrain cab wagon closed 4WD 4M41R		Rubber Buffer	**GRM52194**
	2007.02-2011.05	Rear	Terrain cab wagon closed 4WD 4M41R		Holder,exhaust system	**GRM17630**
	2007.02-2011.05	Front Axle Left & Right	Terrain cab wagon closed 4WD 4M41R		Bush,mounting differential	**GRM12858**
	2007.02-2011.05	Rear Axle	Terrain cab wagon closed 4WD 4M41R		Bush,mounting differential	**GRM13321**
	2007.02-2011.05	Front Left	Terrain cab wagon closed 4WD 4M41R		Bush,mounting differential	**GRM36044**
	2007.02-2011.05	Front	Terrain cab wagon closed 4WD 4M41R		Bush,mounting differential	**GRM36238**
	2007.02-2011.05	Rear	Terrain cab wagon closed 4WD 4M41R		Bush,mounting differential	**GRM35801**
	2007.02-2011.05	Rear Upper	Terrain cab wagon closed 4WD 4M41R		Bush,mounting differential	**GRM13320**
	2007.02-2011.05	Rear Axle Left & Right Upper	Terrain cab wagon closed 4WD 4M41R		Knuckle Bushing	**GRM16029**
	2007.02-2011.05	Rear Axle Left & Right Lower Outer	Terrain cab wagon closed 4WD 4M41R		Knuckle Bushing	**GRM16222**
	2007.02-2011.05	Front Axle Left	Terrain cab wagon closed 4WD 4M41R		Steering Bushing	**GRM17596**
3.2 (140 kw)	2007.02-	Front Axle	Terrain cab wagon closed 4WD 4M41/4M41R		Protection Boot	**GRM40737**
	2007.02-	Rear Axle	Terrain cab wagon closed 4WD 4M41/4M41R		Rubber Buffer	**GRM52194**
	2007.02-	Front Axle Left & Right	Terrain cab wagon closed 4WD 4M41/4M41R		Bush,mounting differential	**GRM12858**
	2007.02-	Rear Axle	Terrain cab wagon closed 4WD 4M41/4M41R		Bush,mounting differential	**GRM13321**
	2007.02-	Front Left	Terrain cab wagon closed 4WD 4M41/4M41R		Bush,mounting differential	**GRM36044**
	2007.02-	Front	Terrain cab wagon closed 4WD 4M41/4M41R		Bush,mounting differential	**GRM36238**
	2007.02-	Rear	Terrain cab wagon closed 4WD 4M41/4M41R		Bush,mounting differential	**GRM35801**
	2007.02-	Rear Upper	Terrain cab wagon closed 4WD 4M41/4M41R		Bush,mounting differential	**GRM13320**
	2007.02-	Rear Axle Left & Right Upper	Terrain cab wagon closed 4WD 4M41/4M41R		Knuckle Bushing	**GRM16029**
	2007.02-	Rear Axle Left & Right Lower Outer	Terrain cab wagon closed 4WD 4M41/4M41R		Knuckle Bushing	**GRM16222**
	2007.02-	Front Axle Left	Terrain cab wagon closed 4WD 4M41/4M41R		Steering Bushing	**GRM17596**
3.2 (147 kw)	2009.01-	Front Axle	Terrain cab wagon closed 4WD 4M41R		Protection Boot	**GRM40737**
	2009.01-	Rear Axle	Terrain cab wagon closed 4WD 4M41R		Rubber Buffer	**GRM52194**
	2009.01-	Rear	Terrain cab wagon closed 4WD 4M41R		Holder,exhaust system	**GRM17630**
	2009.01-	Front Axle Left & Right	Terrain cab wagon closed 4WD 4M41R		Bush,mounting differential	**GRM12858**

	YEAR	FITTING POSITION	BODY STYLE & DRIVE TYPE & ENGINE	REMARKS	PRODUCT	G-AP Ref.
MITSUBISHI **Montero**						
3.2 (147 kw)	2009.01-	Rear Axle	Terrain cab wagon closed 4WD 4M41R		Bush,mounting differential	GRM13321
	2009.01-	Front Left	Terrain cab wagon closed 4WD 4M41R		Bush,mounting differential	GRM36044
	2009.01-	Front	Terrain cab wagon closed 4WD 4M41R		Bush,mounting differential	GRM36238
	2009.01-	Rear	Terrain cab wagon closed 4WD 4M41R		Bush,mounting differential	GRM35801
	2009.01-	Rear Upper	Terrain cab wagon closed 4WD 4M41R		Bush,mounting differential	GRM13320
	2009.01-	Rear Axle Left & Right Upper	Terrain cab wagon closed 4WD 4M41R		Knuckle Bushing	GRM16029
	2009.01-	Rear Axle Left & Right Lower Outer	Terrain cab wagon closed 4WD 4M41R		Knuckle Bushing	GRM16222
	2009.01-	Front Axle Left	Terrain cab wagon closed 4WD 4M41R		Steering Bushing	GRM17596
3.5 (143 kw)	1993.11-2000.07	Rear	Terrain cab wagon closed 4WD 6G74DOHC		Engine Mounting Bushing	GRM36265
	1993.11-2000.07	Front Axle	Terrain cab wagon closed 4WD 6G74DOHC		Rubber Buffer	GRM12848
	1993.11-2000.07	Front Axle Left & Right	Terrain cab wagon closed 4WD 6G74DOHC		Bushing,shock absorber	GRM16289
	1993.11-2000.07	Front Axle	Terrain cab wagon closed 4WD 6G74DOHC		Rubber buffer,suspension	GRM13347
	1993.11-2000.07	Rear Axle Left & Right Inner	Terrain cab wagon closed 4WD 6G74DOHC		Bushing,axle beam	GRM50138
	1993.11-2000.07	Front Axle;Rear Axle Left & Right Upper	Terrain cab wagon closed 4WD 6G74DOHC		Bushing,axle beam	GRM14353
3.5 (149 kw)	2000.04-2007.01	Front Axle	Terrain cab wagon closed 4WD 6G74DOHC		Protection Boot	GRM40737
	2000.04-2007.01	Rear Axle	Terrain cab wagon closed 4WD 6G74DOHC		Rubber Buffer	GRM52194
	2000.04-2007.01	Rear	Terrain cab wagon closed 4WD 6G74DOHC		Holder,exhaust system	GRM17630
	2000.04-2007.01	Front Axle Left & Right	Terrain cab wagon closed 4WD 6G74DOHC		Bush,mounting differential	GRM12858
	2000.04-2007.01	Rear Axle	Terrain cab wagon closed 4WD 6G74DOHC		Bush,mounting differential	GRM13321
	2000.04-2007.01	Front Left	Terrain cab wagon closed 4WD 6G74DOHC		Bush,mounting differential	GRM36044
	2000.04-2007.01	Front	Terrain cab wagon closed 4WD 6G74DOHC		Bush,mounting differential	GRM36238
	2000.04-2007.01	Rear	Terrain cab wagon closed 4WD 6G74DOHC		Bush,mounting differential	GRM35801
	2000.04-2007.01	Rear Upper	Terrain cab wagon closed 4WD 6G74DOHC		Bush,mounting differential	GRM13320
	2000.04-2007.01	Rear Axle Left & Right Upper	Terrain cab wagon closed 4WD 6G74DOHC		Knuckle Bushing	GRM16029
	2000.04-2007.01	Rear Axle Left & Right Lower Outer	Terrain cab wagon closed 4WD 6G74DOHC		Knuckle Bushing	GRM16222
	2000.04-2007.01	Front Axle Left	Terrain cab wagon closed 4WD 6G74DOHC		Steering Bushing	GRM17596
	2000.07-2007.01	Front Axle	Terrain cab open 4WD 6G74DOHC		Protection Boot	GRM40737
	2000.07-2007.01	Rear Axle	Terrain cab open 4WD 6G74DOHC		Rubber Buffer	GRM52194
	2000.07-2007.01	Rear	Terrain cab open 4WD 6G74DOHC		Holder,exhaust system	GRM17630
	2000.07-2007.01	Front Left	Terrain cab open 4WD 6G74DOHC		Bush,mounting differential	GRM36044
	2000.07-2007.01	Front	Terrain cab open 4WD 6G74DOHC		Bush,mounting differential	GRM36238
	2000.07-2007.01	Rear	Terrain cab open 4WD 6G74DOHC		Bush,mounting differential	GRM35801
3.5 (153 kw)	1993.11-2000.02	Rear	Terrain cab wagon closed 4WD 6G74DOHC		Engine Mounting Bushing	GRM36265
	1993.11-2000.02	Front Axle	Terrain cab wagon closed 4WD 6G74DOHC		Rubber Buffer	GRM12848
	1993.11-2000.02	Front Axle Left & Right	Terrain cab wagon closed 4WD 6G74DOHC		Bushing,shock absorber	GRM16289
	1993.11-2000.02	Front Axle	Terrain cab wagon closed 4WD 6G74DOHC		Rubber buffer,suspension	GRM13347
	1993.11-2000.02	Rear Axle Left & Right Inner	Terrain cab wagon closed 4WD 6G74DOHC		Bushing,axle beam	GRM50138
	1993.11-2000.02	Front Axle;Rear Axle Left & Right Upper	Terrain cab wagon closed 4WD 6G74DOHC		Bushing,axle beam	GRM14353
3.8 (172 kw)	2012.06-	Rear Axle	SUV 4WD 6G75		Rubber Buffer	GRM52194
	2012.06-	Front Left	SUV 4WD 6G75		Bush,mounting differential	GRM36044
	2012.06-	Front	SUV 4WD 6G75		Bush,mounting differential	GRM36238
	2012.06-	Rear	SUV 4WD 6G75		Bush,mounting differential	GRM35801
3.8 (184 kw)	2006.11-	Front Axle	Terrain cab wagon closed 4WD 6G75		Protection Boot	GRM40737
	2006.11-	Rear Axle	Terrain cab wagon closed 4WD 6G75		Rubber Buffer	GRM52194
	2006.11-	Rear	Terrain cab wagon closed 4WD 6G75		Holder,exhaust system	GRM17630
	2006.11-	Front Axle Left & Right	Terrain cab wagon closed 4WD 6G75		Bush,mounting differential	GRM12858
	2006.11-	Rear Axle	Terrain cab wagon closed 4WD 6G75		Bush,mounting differential	GRM13321
	2006.11-	Front Left	Terrain cab wagon closed 4WD 6G75		Bush,mounting differential	GRM36044
	2006.11-	Front	Terrain cab wagon closed 4WD 6G75		Bush,mounting differential	GRM36238
	2006.11-	Rear	Terrain cab wagon closed 4WD 6G75		Bush,mounting differential	GRM35801
	2006.11-	Rear Upper	Terrain cab wagon closed 4WD 6G75		Bush,mounting differential	GRM13320
	2006.11-	Rear Axle Left & Right Upper	Terrain cab wagon closed 4WD 6G75		Knuckle Bushing	GRM16029
	2006.11-	Rear Axle Left & Right Lower Outer	Terrain cab wagon closed 4WD 6G75		Knuckle Bushing	GRM16222
	2006.11-	Front Axle Left	Terrain cab wagon closed 4WD 6G75		Steering Bushing	GRM17596
Montero I.O						
1.8 (84 kw)	2001.03-2005.02	Rear	Terrain cab wagon closed 4WD 4G93		Engine Mounting Bushing	GRM35506
	2001.03-2005.02	Front Axle	Terrain cab wagon closed 4WD 4G93		Protection Boot	GRM40147
	2001.03-2005.02	Front Axle Left & Right Lower	Terrain cab wagon closed 4WD 4G93		Bush,mounting differential	GRM13319
1.8 (88 kw)	1999.08-2005.02	Rear	Terrain cab wagon closed 4WD 4G93DOHCB	Inner diameter:10.3mm	Engine Mounting Bushing	GRM35506
	1999.08-2005.02	Rear	Terrain cab wagon closed 4WD 4G93DOHCB	Inner diameter:12.7mm	Engine Mounting Bushing	GRM36937
	1999.08-2005.02	Front Axle	Terrain cab wagon closed 4WD 4G93DOHCB		Protection Boot	GRM40147
	1999.08-2005.02	Front Axle Left & Right Lower	Terrain cab wagon closed 4WD 4G93DOHCB		Bush,mounting differential	GRM13319
2.0 (95 kw)	2001.10-2005.02	Rear	Terrain cab wagon closed 4WD 4G94DOHC		Engine Mounting Bushing	GRM35506
	2001.10-2005.02	Front Axle	Terrain cab wagon closed 4WD 4G94DOHC		Protection Boot	GRM40147

	YEAR	FITTING POSITION	BODY STYLE & DRIVE TYPE & ENGINE	REMARKS	PRODUCT	G-AP Ref.
MITSUBISHI **Montero I.O**						
2.0 (95 kw)	2001.10-2005.02	Front Axle Left & Right Lower	Terrain cab wagon closed 4WD 4G94DOHC		Bush,mounting differential	GRM13319
Montero Sport						
2.5 (73 kw)	1998.11-2009.02	Front Axle Left & Right	Terrain cab wagon closed 4WD 4D56		Bushing,shock absorber	GRM16289
	1998.11-2009.02	Rear Axle	Terrain cab wagon closed 4WD 4D56		Rubber Buffer,shock absorber	GRM37178
	1998.11-2009.02	Front Axle	Terrain cab wagon closed 4WD 4D56		Rubber buffer,suspension	GRM13347
	1998.11-2009.02	Rear Axle Left & Right Inner	Terrain cab wagon closed 4WD 4D56		Bushing,axle beam	GRM50138
	1998.11-2009.02	Front Axle;Rear Axle Left & Right Upper	Terrain cab wagon closed 4WD 4D56		Bushing,axle beam	GRM14353
2.5 (85 kw)	2002.10-2009.02	Front Axle Left & Right	Terrain cab wagon closed 4WD 4D56		Bushing,shock absorber	GRM16289
	2002.10-2009.02	Front Axle Left & Right	Terrain cab wagon closed 4WD 4D56		Bushing,leaf spring	GRM16315
	2002.10-2009.02	Rear Axle	Terrain cab wagon closed 4WD 4D56		Rubber Buffer,shock absorber	GRM37178
	2002.10-2009.02	Front Axle	Terrain cab wagon closed 4WD 4D56		Rubber buffer,suspension	GRM13347
	2002.10-2009.02	Rear Axle Left & Right Inner	Terrain cab wagon closed 4WD 4D56		Bushing,axle beam	GRM50138
	2002.10-2009.02	Front Axle;Rear Axle Left & Right Upper	Terrain cab wagon closed 4WD 4D56		Bushing,axle beam	GRM14353
2.5 (98 kw)	2003.08-2009.02	Front Axle Left & Right	Terrain cab wagon closed 4WD 4D56T		Bushing,shock absorber	GRM16289
	2003.08-2009.02	Rear Axle	Terrain cab wagon closed 4WD 4D56T		Rubber Buffer,shock absorber	GRM37178
	2003.08-2009.02	Front Axle	Terrain cab wagon closed 4WD 4D56T		Rubber buffer,suspension	GRM13347
	2003.08-2009.02	Rear Axle Left & Right Inner	Terrain cab wagon closed 4WD 4D56T		Bushing,axle beam	GRM50138
	2003.08-2009.02	Front Axle;Rear Axle Left & Right Upper	Terrain cab wagon closed 4WD 4D56T		Bushing,axle beam	GRM14353
2.5 (100 kw)	2015.08-	Rear Axle Left & Right	Closed Off-Road Vehicle 4WD 4D56-HP		Bushing,shock absorber	GRM35510
3.0 (125 kw)	2000.06-2003.02	Rear	Terrain cab wagon closed 4WD 6G72SOHC		Engine Mounting Bushing	GRM35506
	2000.06-2003.02	Front Axle Left & Right	Terrain cab wagon closed 4WD 6G72SOHC		Bushing,shock absorber	GRM16289
	2000.06-2003.02	Rear Axle	Terrain cab wagon closed 4WD 6G72SOHC		Rubber Buffer,shock absorber	GRM37178
	2000.06-2003.02	Front Axle	Terrain cab wagon closed 4WD 6G72SOHC		Rubber buffer,suspension	GRM13347
	2000.06-2003.02	Rear Axle Left & Right Inner	Terrain cab wagon closed 4WD 6G72SOHC		Bushing,axle beam	GRM50138
	2000.06-2003.02	Front Axle;Rear Axle Left & Right Upper	Terrain cab wagon closed 4WD 6G72SOHC		Bushing,axle beam	GRM14353
3.0 (129 kw)	1996.09-2003.12	Rear	Terrain cab wagon closed 4WD 6G72DOHC		Engine Mounting Bushing	GRM35506
	1996.09-2003.12	Rear Axle	Terrain cab wagon closed 4WD 6G72DOHC		Rubber Buffer,shock absorber	GRM37178
	1996.09-2003.12	Front Axle	Terrain cab wagon closed 4WD 6G72DOHC		Rubber buffer,suspension	GRM13347
	1996.09-2003.12	Rear Axle Left & Right Inner	Terrain cab wagon closed 4WD 6G72DOHC		Bushing,axle beam	GRM50138
3.0 (130 kw)	1998.11-2001.09	Rear	Terrain cab wagon closed 4WD 6G72DOHC		Engine Mounting Bushing	GRM35506
	1998.11-2001.09	Front Axle Left & Right	Terrain cab wagon closed 4WD 6G72DOHC		Bushing,shock absorber	GRM16289
	1998.11-2001.09	Rear Axle Left & Right Upper	Terrain cab wagon closed 4WD 6G72DOHC		Bushing,leaf spring	GRM12841
	1998.11-2001.09	Rear Axle	Terrain cab wagon closed 4WD 6G72DOHC		Rubber Buffer,shock absorber	GRM37178
	1998.11-2001.09	Front Axle	Terrain cab wagon closed 4WD 6G72DOHC		Rubber buffer,suspension	GRM13347
	1998.11-2001.09	Rear Axle Left & Right Inner	Terrain cab wagon closed 4WD 6G72DOHC		Bushing,axle beam	GRM50138
	1998.11-2001.09	Front Axle;Rear Axle Left & Right Upper	Terrain cab wagon closed 4WD 6G72DOHC		Bushing,axle beam	GRM14353
3.0 (161 kw)	2017.06-	Rear Axle Left & Right	Closed Off-Road Vehicle 4WD 6B31		Bushing,shock absorber	GRM35510
Montero/Pajero/Shogun						
2.5 (73 kw)	1990.12-2000.04	Front Axle	Open Off-Road Vehicle 4WD 4D56-TD (05.91-.)		Rubber Buffer	GRM12848
	1990.12-2000.04	Front Axle Left & Right	Open Off-Road Vehicle 4WD 4D56-TD (05.91-.)		Bushing,shock absorber	GRM16289
	1990.12-2000.04	Front Axle	Open Off-Road Vehicle 4WD 4D56-TD (05.91-.)		Rubber buffer,suspension	GRM13347
	1990.12-2000.04	Rear Axle Left & Right Inner	Open Off-Road Vehicle 4WD 4D56-TD (05.91-.)		Bushing,axle beam	GRM50138
	1990.12-2000.04	Front Axle;Rear Axle Left & Right Lower	Open Off-Road Vehicle 4WD 4D56-TD (05.91-.)		Bushing,axle beam	GRM17553
	1990.12-2000.04	Front Axle;Rear Axle Left & Right Upper	Open Off-Road Vehicle 4WD 4D56-TD (05.91-.)		Bushing,axle beam	GRM14353
	1991.03-1999.08	Front Axle	Open Off-Road Vehicle 4WD 4D56-T		Rubber Buffer	GRM12848
	1991.03-1999.08	Rear Axle Left & Right Inner	Open Off-Road Vehicle 4WD 4D56-T		Bushing,axle beam	GRM50138
2.8 (92 kw)	1994.06-1999.10	Rear	Closed Off-Road Vehicle 4WD 4M40-T	Date from:1997.06	Engine Mounting Bushing	GRM35506
	1994.06-1999.10	Rear	Closed Off-Road Vehicle 4WD 4M40-T	Date to:1997.05	Engine Mounting Bushing	GRM36265
	1994.06-1999.10	Front Axle	Closed Off-Road Vehicle 4WD 4M40-T		Rubber Buffer	GRM12848
	1994.06-1999.10	Front Axle Left & Right	Closed Off-Road Vehicle 4WD 4M40-T		Bushing,shock absorber	GRM16289
	1994.06-1999.10	-	Closed Off-Road Vehicle 4WD 4M40-T		Holder,exhaust system	GRM13351
	1994.06-1999.10	Front Axle	Closed Off-Road Vehicle 4WD 4M40-T		Rubber buffer,suspension	GRM13347
	1994.06-1999.10	Rear Axle Left & Right Inner	Closed Off-Road Vehicle 4WD 4M40-T		Bushing,axle beam	GRM50138
	1994.06-1999.10	Front Axle;Rear Axle Left & Right Upper	Closed Off-Road Vehicle 4WD 4M40-T		Bushing,axle beam	GRM14353
2.8 (103 kw)	1993.11-1999.10	Rear	Closed Off-Road Vehicle 4WD 4M40-T	Date from:1997.06	Engine Mounting Bushing	GRM35506
	1993.11-1999.10	Rear	Closed Off-Road Vehicle 4WD 4M40-T	Date to:1997.05	Engine Mounting Bushing	GRM36265
	1993.11-1999.10	Front Axle	Closed Off-Road Vehicle 4WD 4M40-T		Rubber Buffer	GRM12848
	1993.11-1999.10	-	Closed Off-Road Vehicle 4WD 4M40-T		Holder,exhaust system	GRM13351
	1993.11-1999.10	Rear Axle Left & Right Inner	Closed Off-Road Vehicle 4WD 4M40-T		Bushing,axle beam	GRM50138
3.0 (130 kw)	1997.06-1999.10	Front Axle	Closed Off-Road Vehicle 4WD 6G72 (SOHC 24V)		Rubber Buffer	GRM12848
	1997.06-1999.10	Front Axle Left & Right	Closed Off-Road Vehicle 4WD 6G72 (SOHC 24V)		Bushing,shock absorber	GRM16289
	1997.06-1999.10	Front Axle	Closed Off-Road Vehicle 4WD 6G72 (SOHC 24V)		Rubber buffer,suspension	GRM13347
	1997.06-1999.10	Rear Axle Left & Right Inner	Closed Off-Road Vehicle 4WD 6G72 (SOHC 24V)		Bushing,axle beam	GRM50138
	1997.06-1999.10	Front Axle;Rear Axle Left & Right Upper	Closed Off-Road Vehicle 4WD 6G72 (SOHC 24V)		Bushing,axle beam	GRM14353

	YEAR	FITTING POSITION	BODY STYLE & DRIVE TYPE & ENGINE	REMARKS	PRODUCT	G-AP Ref.
MITSUBISHI **Montero/Pajero/Shogun**						
3.0 (133 kw)	1994.06-1997.05	Front Axle	Closed Off-Road Vehicle 4WD 6G72 (SOHC 24V)		Rubber Buffer	GRM12848
	1994.06-1997.05	Front Axle Left & Right	Closed Off-Road Vehicle 4WD 6G72 (SOHC 24V)		Bushing,shock absorber	GRM16289
	1994.06-1997.05	Front Axle	Closed Off-Road Vehicle 4WD 6G72 (SOHC 24V)		Rubber buffer,suspension	GRM13347
	1994.06-1997.05	Front Axle;Rear Axle Left & Right Upper	Closed Off-Road Vehicle 4WD 6G72 (SOHC 24V)		Bushing,axle beam	GRM14353
3.8 (160 kw)	2002.09-2006.12	Rear Axle	Closed Off-Road Vehicle 4WD 6G75		Rubber Buffer	GRM52194
	2002.09-2006.12	Rear	Closed Off-Road Vehicle 4WD 6G75		Holder,exhaust system	GRM17630
	2002.09-2006.12	Front Left	Closed Off-Road Vehicle 4WD 6G75		Bush,mounting differential	GRM36044
	2002.09-2006.12	Front	Closed Off-Road Vehicle 4WD 6G75		Bush,mounting differential	GRM36238
	2002.09-2006.12	Rear	Closed Off-Road Vehicle 4WD 6G75		Bush,mounting differential	GRM35801
3.8 (184 kw)	2003.03-2007.01	Rear Axle	Closed Off-Road Vehicle 4WD 6G75		Rubber Buffer	GRM52194
	2003.03-2007.01	Rear	Closed Off-Road Vehicle 4WD 6G75		Holder,exhaust system	GRM17630
	2003.03-2007.01	Front Left	Closed Off-Road Vehicle 4WD 6G75		Bush,mounting differential	GRM36044
	2003.03-2007.01	Front	Closed Off-Road Vehicle 4WD 6G75		Bush,mounting differential	GRM36238
	2003.03-2007.01	Rear	Closed Off-Road Vehicle 4WD 6G75		Bush,mounting differential	GRM35801
Nativa						
3.5 (137 kw)	2010.01-	Rear Axle Left & Right	Closed Off-Road Vehicle 4WD 6G74 (SOHC 24V)		Bushing,shock absorber	GRM35510
	2010.01-	Rear Axle	Closed Off-Road Vehicle 4WD 6G74 (SOHC 24V)		Rubber Buffer,shock absorber	GRM37178
Outlander						
2.0 (100 kw)	2003.05-2008.07	Front Axle	SUV 4WD 4G63DOHC		Protection Boot	GRM40148
	2003.05-2008.07	Front Axle	SUV FWD 4G63DOHC		Protection Boot	GRM40148
	2003.05-2008.07	Front Axle	SUV 4WD 4G63DOHC		Protection Boot	GRM40262
	2003.05-2008.07	Front Axle	SUV FWD 4G63DOHC		Protection Boot	GRM40262
	2003.05-2008.07	Rear Axle	SUV 4WD 4G63DOHC		Protection Boot	GRM40620
	2003.05-2008.07	Rear Axle	SUV FWD 4G63DOHC		Protection Boot	GRM40620
	2003.05-2008.07	Rear Axle Left & Right	SUV 4WD 4G63DOHC		Bushing,shock absorber	GRM35500
	2003.05-2008.07	Rear Axle Left & Right	SUV FWD 4G63DOHC		Bushing,shock absorber	GRM35500
	2003.05-2008.07	Front Axle Left & Right Upper	SUV 4WD 4G63DOHC		Spring Mounting	GRM14190
	2003.05-2008.07	Front Axle Left & Right Upper	SUV FWD 4G63DOHC		Spring Mounting	GRM14190
	2003.05-2008.07	Lower	SUV 4WD 4G63DOHC		Mounting,radiator	GRM38954
	2003.05-2008.07	Lower	SUV FWD 4G63DOHC		Mounting,radiator	GRM38954
	2003.05-2008.07	Front Axle	SUV 4WD 4G63DOHC	Vehicle type:CU2W	Rubber Buffer,shock absorber	GRM37220
	2003.05-2008.07	Front Axle	SUV FWD 4G63DOHC	Vehicle type:CU2W	Rubber Buffer,shock absorber	GRM37220
	2003.05-2008.07	Rear Axle Left & Right	SUV 4WD 4G63DOHC		Rubber buffer,suspension	GRM37870
	2003.05-2008.07	Rear Axle Left & Right	SUV FWD 4G63DOHC		Rubber buffer,suspension	GRM37870
	2003.05-2008.07	Rear	SUV 4WD 4G63DOHC		Bush,mounting differential	GRM16156
	2003.05-2008.07	Rear	SUV 4WD 4G63DOHC		Bush,mounting differential	GRM16162
	2003.05-2008.07	Rear Axle Left & Right Upper	SUV 4WD 4G63DOHC	Date to:2004.05	Knuckle Bushing	GRM16339
	2003.05-2008.07	Rear Axle Left & Right Upper	SUV FWD 4G63DOHC	Date to:2004.05	Knuckle Bushing	GRM16339
	2003.05-2008.07	Front Axle	SUV 4WD 4G63DOHC		Steering Bushing	GRM14968
	2003.05-2008.07	Front Axle	SUV FWD 4G63DOHC		Steering Bushing	GRM14968
2.0 (103 kw)	2006.11-2010.06	Front Axle	SUV 4WD BSY		Protection Boot	GRM40148
	2006.11-2010.06	Rear Axle	SUV 4WD BSY		Protection Boot	GRM40620
	2006.11-2010.06	Rear Axle Left & Right	SUV 4WD BSY		Bushing,shock absorber	GRM35500
	2006.11-2010.06	Front Axle Left & Right Upper	SUV 4WD BSY		Spring Mounting	GRM14190
	2006.11-2010.06	Rear Axle Left & Right	SUV 4WD BSY		Spring Mounting	GRM38958
	2006.11-2010.06	Lower	SUV 4WD BSY		Mounting,radiator	GRM38954
	2006.11-2010.06	Rear Axle Left & Right	SUV 4WD BSY		Rubber buffer,suspension	GRM37870
	2006.11-2010.06	Front	SUV 4WD BSY		Bush,mounting differential	GRM36238
	2006.11-2010.06	Rear	SUV 4WD BSY		Bush,mounting differential	GRM16307
2.0 (105 kw)	2012.10-	Rear Axle Left & Right	SUV FWD 4B11		Bushing,shock absorber	GRM35500
	2012.10-	Rear Axle Left & Right	SUV FWD 4B11		Spring Mounting	GRM38958
	2012.10-	Rear Axle Left & Right	SUV FWD 4B11		Rubber buffer,suspension	GRM37870
	2012.10-	Rear Axle Left & Right	SUV FWD 4B11		Knuckle Bushing	GRM36799
2.0 (106 kw)	2012.10-	Rear Axle Left & Right	SUV FWD 4B11		Spring Mounting	GRM38958
	2012.10-	Rear Axle Left & Right	SUV FWD 4B11		Rubber buffer,suspension	GRM37870
2.0 (107 kw)	2012.10-	Rear Axle	SUV 4WD 4J11		Protection Boot	GRM40620
	2012.10-	Rear Axle	SUV FWD 4J11		Protection Boot	GRM40620
	2012.10-	Rear Axle Left & Right	SUV 4WD 4J11		Bushing,shock absorber	GRM35500
	2012.10-	Rear Axle Left & Right	SUV FWD 4J11		Bushing,shock absorber	GRM35500
	2012.10-	Rear Axle Left & Right	SUV 4WD 4J11		Spring Mounting	GRM38958
	2012.10-	Rear Axle Left & Right	SUV FWD 4J11		Spring Mounting	GRM38958
	2012.10-	Rear Axle Left & Right	SUV 4WD 4J11		Rubber buffer,suspension	GRM37870
	2012.10-	Rear Axle Left & Right	SUV FWD 4J11		Rubber buffer,suspension	GRM37870
	2012.10-	Front	SUV 4WD 4J11		Bush,mounting differential	GRM36238

	YEAR	FITTING POSITION	BODY STYLE & DRIVE TYPE & ENGINE	REMARKS	PRODUCT	G-AP Ref.
MITSUBISHI **Outlander**						
2.0 (107 kw)	2012.10-	Rear Axle Left & Right	SUV 4WD 4J11		Knuckle Bushing	GRM36799
	2012.10-	Rear Axle Left & Right	SUV FWD 4J11		Knuckle Bushing	GRM36799
	2013.01-	Rear Axle	SUV FWD 4J11		Protection Boot	GRM40620
	2013.01-	Rear Axle Left & Right	SUV FWD 4J11		Bushing,shock absorber	GRM35500
	2013.01-	Rear Axle Left & Right	SUV FWD 4J11		Spring Mounting	GRM38958
	2013.01-	Front Axle	SUV FWD 4J11		Rubber Buffer,shock absorber	GRM37179
	2013.01-	Rear Axle Left & Right	SUV FWD 4J11		Rubber buffer,suspension	GRM37870
	2013.01-	Rear Axle Left & Right	SUV FWD 4J11		Knuckle Bushing	GRM36799
	2013.10-	Rear Axle	SUV 4WD 4J11		Protection Boot	GRM40620
	2013.10-	Rear Axle Left & Right	SUV 4WD 4J11		Spring Mounting	GRM38958
	2013.10-	Lower	SUV 4WD 4J11		Mounting,radiator	GRM38954
	2013.10-	Rear Axle Left & Right	SUV 4WD 4J11		Rubber buffer,suspension	GRM37870
	2013.10-	Front	SUV 4WD 4J11		Bush,mounting differential	GRM36238
	2013.10-	Rear Axle Left & Right	SUV 4WD 4J11		Knuckle Bushing	GRM36799
2.0 (108 kw)	2006.11-2012.12	Front Axle	SUV 4WD 4B11		Protection Boot	GRM40148
	2006.11-2012.12	Rear Axle	SUV 4WD 4B11		Protection Boot	GRM40620
	2006.11-2012.12	Rear Axle Left & Right	SUV 4WD 4B11		Bushing,shock absorber	GRM35500
	2006.11-2012.12	Rear Axle Left & Right	SUV 4WD 4B11		Spring Mounting	GRM38958
	2006.11-2012.12	Lower	SUV 4WD 4B11		Mounting,radiator	GRM38954
	2006.11-2012.12	Rear Axle Left & Right	SUV 4WD 4B11		Rubber buffer,suspension	GRM37870
	2006.11-2012.12	Front	SUV 4WD 4B11		Bush,mounting differential	GRM36238
	2006.11-2012.12	Front Axle	SUV 4WD 4B11		Steering Bushing	GRM35503
	2006.11-2013.08	Front Axle	SUV FWD 4B11		Protection Boot	GRM40148
	2006.11-2013.08	Rear Axle	SUV FWD 4B11		Protection Boot	GRM40620
	2006.11-2013.08	Rear Axle Left & Right	SUV FWD 4B11		Bushing,shock absorber	GRM35500
	2006.11-2013.08	Front Axle Left & Right Upper	SUV FWD 4B11		Spring Mounting	GRM14190
	2006.11-2013.08	Rear Axle Left & Right	SUV FWD 4B11		Spring Mounting	GRM38958
	2006.11-2013.08	Lower	SUV FWD 4B11		Mounting,radiator	GRM38954
	2006.11-2013.08	Rear Axle Left & Right	SUV FWD 4B11		Rubber buffer,suspension	GRM37870
	2006.11-2013.08	Front	SUV FWD 4B11		Bush,mounting differential	GRM36238
	2006.11-2013.08	Front Axle	SUV FWD 4B11		Steering Bushing	GRM35503
2.0 (110 kw)	2012.08-	Rear Axle	SUV 4WD 4J11		Protection Boot	GRM40620
	2012.08-	Rear Axle	SUV FWD 4J11		Protection Boot	GRM40620
	2012.08-	Rear Axle Left & Right	SUV 4WD 4J11		Bushing,shock absorber	GRM35500
	2012.08-	Rear Axle Left & Right	SUV FWD 4J11		Bushing,shock absorber	GRM35500
	2012.08-	Rear Axle Left & Right	SUV 4WD 4J11		Spring Mounting	GRM38958
	2012.08-	Rear Axle Left & Right	SUV FWD 4J11		Spring Mounting	GRM38958
	2012.08-	Front Axle	SUV 4WD 4J11		Rubber Buffer,shock absorber	GRM37179
	2012.08-	Front Axle	SUV FWD 4J11		Rubber Buffer,shock absorber	GRM37179
	2012.08-	Rear Axle Left & Right	SUV 4WD 4J11		Rubber buffer,suspension	GRM37870
	2012.08-	Rear Axle Left & Right	SUV FWD 4J11		Rubber buffer,suspension	GRM37870
	2012.08-	Front	SUV 4WD 4J11		Bush,mounting differential	GRM36238
	2012.08-	Rear	SUV 4WD 4J11		Bush,mounting differential	GRM16307
	2012.08-	Rear Axle Left & Right	SUV 4WD 4J11		Knuckle Bushing	GRM36799
	2012.08-	Rear Axle Left & Right	SUV FWD 4J11		Knuckle Bushing	GRM36799
2.0 (112 kw)	2013.04-	Rear Axle	SUV FWD 4J11		Protection Boot	GRM40620
	2013.04-	Rear Axle Left & Right	SUV FWD 4J11		Spring Mounting	GRM38958
	2013.04-	Rear Axle Left & Right	SUV FWD 4J11		Rubber buffer,suspension	GRM37870
	2013.04-	Rear Axle Left & Right	SUV FWD 4J11		Knuckle Bushing	GRM36799
2.0 (118 kw)	2009.06-2012.11	Rear Axle Left & Right	SUV FWD 4B11		Rubber buffer,suspension	GRM37870
	2013.03-2018.12	Rear Axle Left & Right	SUV FWD 4B11/4J11		Spring Mounting	GRM38958
	2013.03-2018.12	Rear Axle Left & Right	SUV FWD 4B11/4J11		Rubber buffer,suspension	GRM37870
2.0 (147 kw)	2012.12-	Rear Axle	SUV 4WD 4B11		Protection Boot	GRM40620
	2012.12-	Rear Axle Left & Right	SUV 4WD 4B11		Bushing,shock absorber	GRM35500
	2012.12-	Rear Axle Left & Right	SUV 4WD 4B11		Spring Mounting	GRM38958
	2012.12-	Lower	SUV 4WD 4B11		Mounting,radiator	GRM38954
	2012.12-	Rear Axle Left & Right	SUV 4WD 4B11		Rubber buffer,suspension	GRM37870
	2012.12-	Front	SUV 4WD 4B11		Bush,mounting differential	GRM36238
	2012.12-	Rear Axle Left & Right	SUV 4WD 4B11		Knuckle Bushing	GRM36799
2.0 (148 kw)	2004.04-2006.10	Front Axle	SUV 4WD 4G63DOHC		Protection Boot	GRM40148
	2004.04-2006.10	Front Axle	SUV 4WD 4G63DOHC		Protection Boot	GRM40262
	2004.04-2006.10	Rear Axle	SUV 4WD 4G63DOHC		Protection Boot	GRM40620
	2004.04-2006.10	Rear Axle Left & Right	SUV 4WD 4G63DOHC		Bushing,shock absorber	GRM35500
	2004.04-2006.10	Front Axle Left & Right Upper	SUV 4WD 4G63DOHC		Spring Mounting	GRM14190

	YEAR	FITTING POSITION	BODY STYLE & DRIVE TYPE & ENGINE	REMARKS	PRODUCT	G-AP Ref.
MITSUBISHI **Outlander**						
2.0 (148 kw)	2004.04-2006.10	Lower	SUV 4WD 4G63DOHC		Mounting,radiator	GRM38954
	2004.04-2006.10	Front Axle	SUV 4WD 4G63DOHC		Rubber Buffer,shock absorber	GRM37220
	2004.04-2006.10	Rear Axle Left & Right	SUV 4WD 4G63DOHC		Rubber buffer,suspension	GRM37870
	2004.04-2006.10	Rear	SUV 4WD 4G63DOHC		Bush,mounting differential	GRM16156
	2004.04-2006.10	Rear	SUV 4WD 4G63DOHC		Bush,mounting differential	GRM16162
	2004.04-2006.10	Front Axle	SUV 4WD 4G63DOHC		Steering Bushing	GRM14968
2.2 (103 kw)	2010.09-2012.12	Rear Axle	SUV 4WD 4N14		Protection Boot	GRM40620
2.2 (110 kw)	2012.08-	Rear Axle	SUV 4WD 4N14		Protection Boot	GRM40620
	2012.08-	Rear Axle	SUV FWD 4N14		Protection Boot	GRM40620
	2012.08-	Rear Axle Left & Right	SUV 4WD 4N14		Knuckle Bushing	GRM36799
	2012.08-	Rear Axle Left & Right	SUV FWD 4N14		Knuckle Bushing	GRM36799
2.2 (115 kw)	2007.08-2012.11	Front Axle	SUV 4WD 4HK/4HN		Protection Boot	GRM40148
	2007.08-2012.11	Rear Axle	SUV 4WD 4HK/4HN		Protection Boot	GRM40620
	2007.08-2012.11	Rear Axle Left & Right	SUV 4WD 4HK/4HN		Bushing,shock absorber	GRM35500
	2007.08-2012.11	Front Axle Left & Right Upper	SUV 4WD 4HK/4HN		Spring Mounting	GRM14190
	2007.08-2012.11	Rear Axle Left & Right	SUV 4WD 4HK/4HN		Spring Mounting	GRM38958
	2007.08-2012.11	Lower	SUV 4WD 4HK/4HN		Mounting,radiator	GRM38954
	2007.08-2012.11	Rear Axle Left & Right	SUV 4WD 4HK/4HN		Rubber buffer,suspension	GRM37870
	2007.08-2012.11	Front	SUV 4WD 4HK/4HN		Bush,mounting differential	GRM36238
	2007.08-2012.11	Rear	SUV 4WD 4HK/4HN		Bush,mounting differential	GRM16307
2.2 (130 kw)	2006.11-2012.12	Rear Axle	SUV 4WD 4N14		Protection Boot	GRM40620
	2006.11-2012.12	Rear Axle	SUV FWD 4N14		Protection Boot	GRM40620
2.2 (132 kw)	2015.05-	Rear Axle	SUV 4WD 4N14		Protection Boot	GRM40620
2.4 (102 kw)	2003.02-2006.10	Front Axle	SUV 4WD 4G64	Inner diameter:21mm	Protection Boot	GRM40148
	2003.02-2006.10	Front Axle	SUV 4WD 4G64	Inner diameter:54mm	Protection Boot	GRM40262
	2003.02-2006.10	Rear Axle	SUV 4WD 4G64		Protection Boot	GRM40620
	2003.02-2006.10	Rear Axle Left & Right	SUV 4WD 4G64		Bushing,shock absorber	GRM35500
	2003.02-2006.10	Front Axle Left & Right Upper	SUV 4WD 4G64		Spring Mounting	GRM14190
	2003.02-2006.10	Lower	SUV 4WD 4G64		Mounting,radiator	GRM38954
	2003.02-2006.10	Front Axle	SUV 4WD 4G64	Vehicle type:CU5W	Rubber Buffer,shock absorber	GRM37220
	2003.02-2006.10	Rear Axle Left & Right	SUV 4WD 4G64		Rubber buffer,suspension	GRM37870
	2003.02-2006.10	Rear	SUV 4WD 4G64	Inner diameter:14.3mm	Bush,mounting differential	GRM16156
	2003.02-2006.10	Rear	SUV 4WD 4G64	Inner diameter:12.3mm	Bush,mounting differential	GRM16162
	2003.02-2006.10	Front Axle	SUV 4WD 4G64		Steering Bushing	GRM14968
2.4 (108 kw)	2002.09-2003.12	Lower	SUV FWD 4G64		Mounting,radiator	GRM38954
	2002.09-2003.12	Lower	SUV 4WD 4G64		Mounting,radiator	GRM38954
	2002.09-2003.12	Rear Axle Left & Right	SUV FWD 4G64		Rubber buffer,suspension	GRM37870
	2002.09-2003.12	Rear Axle Left & Right	SUV 4WD 4G64		Rubber buffer,suspension	GRM37870
2.4 (118 kw)	2003.07-2010.12	Rear Axle Left & Right	SUV FWD 4G69		Bushing,shock absorber	GRM35500
	2003.07-2010.12	Lower	SUV FWD 4G69		Mounting,radiator	GRM38954
	2003.07-2010.12	Rear Axle Left & Right	SUV FWD 4G69		Rubber buffer,suspension	GRM37870
	2003.09-2007.09	Front Axle	SUV 4WD 4G69	Inner diameter:21mm	Protection Boot	GRM40148
	2003.09-2007.09	Front Axle	SUV 4WD 4G69	Inner diameter:54mm	Protection Boot	GRM40262
	2003.09-2007.09	Rear Axle	SUV 4WD 4G69		Protection Boot	GRM40620
	2003.09-2007.09	Rear Axle Left & Right	SUV 4WD 4G69		Bushing,shock absorber	GRM35500
	2003.09-2007.09	Front Axle Left & Right Upper	SUV 4WD 4G69		Spring Mounting	GRM14190
	2003.09-2007.09	Lower	SUV 4WD 4G69		Mounting,radiator	GRM38954
	2003.09-2007.09	Front Axle	SUV 4WD 4G69	Vehicle type:CU5W	Rubber Buffer,shock absorber	GRM37220
	2003.09-2007.09	Rear Axle Left & Right	SUV 4WD 4G69		Rubber buffer,suspension	GRM37870
	2003.09-2007.09	Rear	SUV 4WD 4G69	Inner diameter:14.3mm	Bush,mounting differential	GRM16156
	2003.09-2007.09	Rear	SUV 4WD 4G69	Inner diameter:12.3mm	Bush,mounting differential	GRM16162
	2003.09-2007.09	Rear Axle Left & Right Upper	SUV 4WD 4G69	Date to:2004.05	Knuckle Bushing	GRM16339
	2003.09-2007.09	Front Axle	SUV 4WD 4G69		Steering Bushing	GRM14968
2.4 (119 kw)	2003.05-2006.10	Front Axle	SUV 4WD 4G69	Inner diameter:21mm	Protection Boot	GRM40148
	2003.05-2006.10	Front Axle	SUV 4WD 4G69	Inner diameter:54mm	Protection Boot	GRM40262
	2003.05-2006.10	Rear Axle	SUV 4WD 4G69		Protection Boot	GRM40620
	2003.05-2006.10	Rear Axle Left & Right	SUV 4WD 4G69		Bushing,shock absorber	GRM35500
	2003.05-2006.10	Front Axle Left & Right Upper	SUV 4WD 4G69		Spring Mounting	GRM14190
	2003.05-2006.10	Lower	SUV 4WD 4G69		Mounting,radiator	GRM38954
	2003.05-2006.10	Front Axle	SUV 4WD 4G69	Vehicle type:CU5W	Rubber Buffer,shock absorber	GRM37220
	2003.05-2006.10	Rear Axle Left & Right	SUV 4WD 4G69		Rubber buffer,suspension	GRM37870
	2003.05-2006.10	Rear	SUV 4WD 4G69		Bush,mounting differential	GRM16156
	2003.05-2006.10	Rear	SUV 4WD 4G69		Bush,mounting differential	GRM16162
	2003.05-2006.10	Rear Axle Left & Right Upper	SUV 4WD 4G69	Date to:2004.05	Knuckle Bushing	GRM16339

	YEAR	FITTING POSITION	BODY STYLE & DRIVE TYPE & ENGINE	REMARKS	PRODUCT	G-AP Ref.
MITSUBISHI **Outlander**						
2.4 (119 kw)	2003.05-2006.10	Front Axle	SUV 4WD 4G69		Steering Bushing	**GRM14968**
2.4 (121 kw)	2003.08-2004.10	Lower	SUV FWD 4G69		Mounting,radiator	**GRM38954**
	2003.08-2004.10	Rear Axle Left & Right	SUV FWD 4G69		Rubber buffer,suspension	**GRM37870**
	2005.01-2006.12	Lower	SUV 4WD 4G69		Mounting,radiator	**GRM38954**
	2005.01-2006.12	Rear Axle Left & Right	SUV 4WD 4G69		Rubber buffer,suspension	**GRM37870**
	2015.05-	Rear Axle Left & Right	SUV FWD 4J12		Spring Mounting	**GRM38958**
	2015.05-	Rear Axle Left & Right	SUV FWD 4J12		Rubber buffer,suspension	**GRM37870**
	2015.05-	Front	SUV FWD 4J12		Bush,mounting differential	**GRM36238**
2.4 (123 kw)	2012.10-	Rear Axle	SUV 4WD 4B12		Protection Boot	**GRM40620**
	2012.10-	Rear Axle Left & Right	SUV 4WD 4B12		Bushing,shock absorber	**GRM35500**
	2012.10-	Rear Axle Left & Right	SUV 4WD 4B12		Spring Mounting	**GRM38958**
	2012.10-	Rear Axle Left & Right	SUV 4WD 4B12		Rubber buffer,suspension	**GRM37870**
	2012.10-	Front	SUV 4WD 4B12		Bush,mounting differential	**GRM36238**
	2012.10-	Rear Axle Left & Right	SUV 4WD 4B12		Knuckle Bushing	**GRM36799**
2.4 (124 kw)	2012.08-	Rear Axle Left & Right	SUV FWD 4B12, 4J12		Rubber buffer,suspension	**GRM37870**
	2012.08-	Front	SUV FWD 4B12, 4J12		Bush,mounting differential	**GRM36238**
	2012.08-	Rear Axle Left & Right	SUV FWD 4B12, 4J12		Knuckle Bushing	**GRM36799**
	2012.10-	Rear Axle	SUV 4WD 4B12		Protection Boot	**GRM40620**
	2012.10-	Rear Axle Left & Right	SUV 4WD 4B12		Spring Mounting	**GRM38958**
	2012.10-	Rear Axle Left & Right	SUV 4WD 4B12		Rubber buffer,suspension	**GRM37870**
	2012.10-	Front	SUV 4WD 4B12		Bush,mounting differential	**GRM36238**
	2012.10-	Rear Axle Left & Right	SUV 4WD 4B12		Knuckle Bushing	**GRM36799**
2.4 (125 kw)	2006.11-2013.12	Front Axle	SUV 4WD 4B12		Protection Boot	**GRM40148**
	2006.11-2013.12	Rear Axle	SUV 4WD 4B12		Protection Boot	**GRM40620**
	2006.11-2013.12	Rear Axle Left & Right	SUV 4WD 4B12		Bushing,shock absorber	**GRM35500**
	2006.11-2013.12	Front Axle Left & Right Upper	SUV 4WD 4B12		Spring Mounting	**GRM14190**
	2006.11-2013.12	Rear Axle Left & Right	SUV 4WD 4B12		Spring Mounting	**GRM38958**
	2006.11-2013.12	Lower	SUV 4WD 4B12		Mounting,radiator	**GRM38954**
	2006.11-2013.12	Rear Axle Left & Right	SUV 4WD 4B12		Rubber buffer,suspension	**GRM37870**
	2006.11-2013.12	Front	SUV 4WD 4B12		Bush,mounting differential	**GRM36238**
	2006.11-2013.12	Rear	SUV 4WD 4B12		Bush,mounting differential	**GRM16307**
	2006.11-2013.12	Front Axle	SUV 4WD 4B12		Steering Bushing	**GRM35503**
	2007.06-2013.08	Front Axle	SUV FWD 4B12		Protection Boot	**GRM40148**
	2007.06-2013.08	Rear Axle	SUV FWD 4B12		Protection Boot	**GRM40620**
	2007.06-2013.08	Rear Axle Left & Right	SUV FWD 4B12		Bushing,shock absorber	**GRM35500**
	2007.06-2013.08	Front Axle Left & Right Upper	SUV FWD 4B12		Spring Mounting	**GRM14190**
	2007.06-2013.08	Rear Axle Left & Right	SUV FWD 4B12		Spring Mounting	**GRM38958**
	2007.06-2013.08	Lower	SUV FWD 4B12		Mounting,radiator	**GRM38954**
	2007.06-2013.08	Rear Axle Left & Right	SUV FWD 4B12		Rubber buffer,suspension	**GRM37870**
	2007.06-2013.08	Front	SUV FWD 4B12		Bush,mounting differential	**GRM36238**
	2007.06-2013.08	Front Axle	SUV FWD 4B12		Steering Bushing	**GRM35503**
	2007.09-2010.06	Front Axle	SUV 4WD 4B12		Protection Boot	**GRM40148**
	2007.09-2010.06	Rear Axle	SUV 4WD 4B12		Protection Boot	**GRM40620**
	2007.09-2010.06	Rear Axle Left & Right	SUV 4WD 4B12		Bushing,shock absorber	**GRM35500**
	2007.09-2010.06	Rear Axle Left & Right	SUV 4WD 4B12		Spring Mounting	**GRM38958**
	2007.09-2010.06	Lower	SUV 4WD 4B12		Mounting,radiator	**GRM38954**
	2007.09-2010.06	Rear Axle Left & Right	SUV 4WD 4B12		Rubber buffer,suspension	**GRM37870**
	2007.09-2010.06	Front	SUV 4WD 4B12		Bush,mounting differential	**GRM36238**
	2007.09-2010.06	Front Axle	SUV 4WD 4B12		Steering Bushing	**GRM35503**
2.4 (126 kw)	2012.09-2014.04	Rear Axle Left & Right	SUV 4WD 4B12		Spring Mounting	**GRM38958**
	2012.09-2014.04	Rear Axle Left & Right	SUV 4WD 4B12		Rubber buffer,suspension	**GRM37870**
	2012.09-2014.04	Rear Axle Left & Right	SUV FWD 4B12		Rubber buffer,suspension	**GRM37870**
	2012.09-2014.04	Front	SUV 4WD 4B12		Bush,mounting differential	**GRM36238**
	2012.09-2014.04	Front	SUV FWD 4B12		Bush,mounting differential	**GRM36238**
	2012.09-2014.04	Rear Axle Left & Right	SUV 4WD 4B12		Knuckle Bushing	**GRM36799**
2.4 (153 kw)	2018.09-	Rear Axle	SUV 4WD 4B12		Protection Boot	**GRM40620**
	2018.09-	Rear Axle Left & Right	SUV 4WD 4B12		Rubber buffer,suspension	**GRM37870**
2.4 (165 kw)	2019.09-	Rear Axle Left & Right	SUV 4WD 4B12		Rubber buffer,suspension	**GRM37870**
	2019.09-	Front	SUV 4WD 4B12		Bush,mounting differential	**GRM36238**
2.4 (224 kw)	2020.12-	Rear Axle Left & Right	SUV 4WD 4B12		Rubber buffer,suspension	**GRM37870**
3.0 (162 kw)	2006.11-2012.11	Rear Axle Left & Right	SUV FWD 6B31		Bushing,shock absorber	**GRM35500**
	2006.11-2012.11	Rear Axle Left & Right	SUV FWD 6B31		Spring Mounting	**GRM38958**
	2006.11-2012.11	Lower	SUV FWD 6B31		Mounting,radiator	**GRM38954**
	2006.11-2012.11	Rear Axle Left & Right	SUV FWD 6B31		Rubber buffer,suspension	**GRM37870**

	YEAR	FITTING POSITION	BODY STYLE & DRIVE TYPE & ENGINE	REMARKS	PRODUCT	G-AP Ref.
MITSUBISHI **Outlander**						
3.0 (162 kw)	2006.11-2012.11	Front	SUV FWD 6B31		Bush,mounting differential	GRM36238
	2006.11-2012.11	Front Axle	SUV FWD 6B31		Steering Bushing	GRM35503
	2006.11-2013.08	Front Axle	SUV 4WD 6B31		Protection Boot	GRM40148
	2006.11-2013.08	Rear Axle	SUV 4WD 6B31		Protection Boot	GRM40620
	2006.11-2013.08	Rear Axle Left & Right	SUV 4WD 6B31		Bushing,shock absorber	GRM35500
	2006.11-2013.08	Rear Axle Left & Right	SUV 4WD 6B31		Spring Mounting	GRM38958
	2006.11-2013.08	Lower	SUV 4WD 6B31		Mounting,radiator	GRM38954
	2006.11-2013.08	Rear Axle Left & Right	SUV 4WD 6B31		Rubber buffer,suspension	GRM37870
	2006.11-2013.08	Front	SUV 4WD 6B31		Bush,mounting differential	GRM36238
	2006.11-2013.08	Front Axle	SUV 4WD 6B31		Steering Bushing	GRM35503
3.0 (164 kw)	2006.11-2009.12	Rear Axle Left & Right	SUV FWD 6B31		Spring Mounting	GRM38958
	2006.11-2009.12	Lower	SUV FWD 6B31		Mounting,radiator	GRM38954
	2006.11-2009.12	Rear Axle Left & Right	SUV FWD 6B31		Rubber buffer,suspension	GRM37870
	2011.01-2013.08	Front Axle	SUV 4WD 6B31		Protection Boot	GRM40148
	2011.01-2013.08	Rear Axle	SUV 4WD 6B31		Protection Boot	GRM40620
	2011.01-2013.08	Rear Axle Left & Right	SUV 4WD 6B31		Spring Mounting	GRM38958
	2011.01-2013.08	Lower	SUV 4WD 6B31		Mounting,radiator	GRM38954
	2011.01-2013.08	Rear Axle Left & Right	SUV 4WD 6B31		Rubber buffer,suspension	GRM37870
	2011.01-2013.08	Front	SUV 4WD 6B31		Bush,mounting differential	GRM36238
	2011.01-2013.08	Front Axle	SUV 4WD 6B31		Steering Bushing	GRM35503
3.0 (165 kw)	2014.04-	Rear Axle	SUV 4WD 6B31		Protection Boot	GRM40620
	2014.04-	Rear Axle Left & Right	SUV 4WD 6B31		Bushing,shock absorber	GRM35500
	2014.04-	Rear Axle Left & Right	SUV 4WD 6B31		Spring Mounting	GRM38958
	2014.04-	Rear Axle Left & Right	SUV 4WD 6B31		Rubber buffer,suspension	GRM37870
	2014.04-	Front	SUV 4WD 6B31		Bush,mounting differential	GRM36238
3.0 (167 kw)	2012.08-	Rear Axle	SUV 4WD 6B31		Protection Boot	GRM40620
	2012.08-	Rear Axle Left & Right	SUV 4WD 6B31		Bushing,shock absorber	GRM35500
	2012.08-	Rear Axle Left & Right	SUV 4WD 6B31		Spring Mounting	GRM38958
	2012.08-	Rear Axle Left & Right	SUV 4WD 6B31		Rubber buffer,suspension	GRM37870
	2012.08-	Front	SUV 4WD 6B31		Bush,mounting differential	GRM36238
	2012.08-	Rear Axle Left & Right	SUV 4WD 6B31		Knuckle Bushing	GRM36799
3.0 (169 kw)	2010.09-2012.12	Front Axle	SUV 4WD 6B31		Protection Boot	GRM40148
	2010.09-2012.12	Rear Axle	SUV 4WD 6B31		Protection Boot	GRM40620
	2010.09-2012.12	Rear Axle Left & Right	SUV 4WD 6B31		Spring Mounting	GRM38958
	2010.09-2012.12	Rear Axle Left & Right	SUV 4WD 6B31		Rubber buffer,suspension	GRM37870
	2010.09-2012.12	Front	SUV 4WD 6B31		Bush,mounting differential	GRM36238
	2010.09-2012.12	Front Axle	SUV 4WD 6B31		Steering Bushing	GRM35503
	2014.03-	Rear Axle	SUV 4WD 6B31		Protection Boot	GRM40620
	2014.03-	Rear Axle Left & Right	SUV 4WD 6B31		Bushing,shock absorber	GRM35500
	2014.03-	Rear Axle Left & Right	SUV 4WD 6B31		Spring Mounting	GRM38958
	2014.03-	Rear Axle Left & Right	SUV 4WD 6B31		Rubber buffer,suspension	GRM37870
	2014.03-	Front	SUV 4WD 6B31		Bush,mounting differential	GRM36238
3.0 (172 kw)	2009.09-2012.11	Rear Axle Left & Right	SUV 4WD 6B31		Spring Mounting	GRM38958
	2009.09-2012.11	Rear Axle Left & Right	SUV 4WD 6B31		Rubber buffer,suspension	GRM37870
	2009.09-2012.11	Front	SUV 4WD 6B31		Bush,mounting differential	GRM36238
	2009.09-2012.11	Front Axle	SUV 4WD 6B31		Steering Bushing	GRM35503
	2009.09-2012.12	Rear Axle Left & Right	SUV FWD 6B31		Spring Mounting	GRM38958
	2009.09-2012.12	Rear Axle Left & Right	SUV FWD 6B31		Rubber buffer,suspension	GRM37870
3.0 (177 kw)	2009.10-2012.11	Rear Axle Left & Right	SUV 4WD 6B31		Rubber buffer,suspension	GRM37870
	2013.09-2018.12	Rear Axle Left & Right	SUV 4WD 6B31		Spring Mounting	GRM38958
	2013.09-2018.12	Rear Axle Left & Right	SUV 4WD 6B31		Rubber buffer,suspension	GRM37870
	2013.09-2018.12	Front	SUV 4WD 6B31		Bush,mounting differential	GRM36238
Outlander Van						
2.0 (103 kw)	2006.12-2010.06	Front Axle	SUV Van 4WD BSY		Protection Boot	GRM40148
	2006.12-2010.06	Rear Axle	SUV Van 4WD BSY		Protection Boot	GRM40620
	2006.12-2010.06	Rear Axle Left & Right	SUV Van 4WD BSY		Bushing,shock absorber	GRM35500
	2006.12-2010.06	Rear Axle Left & Right	SUV Van 4WD BSY		Spring Mounting	GRM38958
	2006.12-2010.06	Lower	SUV Van 4WD BSY		Mounting,radiator	GRM38954
	2006.12-2010.06	Rear Axle Left & Right	SUV Van 4WD BSY		Rubber buffer,suspension	GRM37870
	2006.12-2010.06	Front	SUV Van 4WD BSY		Bush,mounting differential	GRM36238
2.2 (110 kw)	2013.04-	Rear Axle	SUV Van 4WD 4N14		Protection Boot	GRM40620
	2013.04-	Rear Axle Left & Right	SUV Van 4WD 4N14		Knuckle Bushing	GRM36799
2.2 (130 kw)	2010.09-2012.12	Front Axle	SUV Van 4WD 4N14		Protection Boot	GRM40148
	2010.09-2012.12	Rear Axle	SUV Van 4WD 4N14		Protection Boot	GRM40620

	YEAR	FITTING POSITION	BODY STYLE & DRIVE TYPE & ENGINE	REMARKS	PRODUCT	G-AP Ref.
MITSUBISHI **Outlander Van**						
2.4 (153 kw)	2018.09-	Rear Axle	SUV Van 4WD 4B12		Protection Boot	GRM40620
	2018.09-	Rear Axle Left & Right	SUV Van 4WD 4B12		Rubber buffer,suspension	GRM37870
Outlander Wagon/Airtrek						
2.4 (98 kw)	2001.06-2004.10	Rear Axle Left & Right	SUV FWD 4G64		Bushing,shock absorber	GRM35500
	2001.06-2004.10	Rear Axle Left & Right	SUV 4WD 4G64		Bushing,shock absorber	GRM35500
	2001.06-2004.10	Lower	SUV FWD 4G64		Mounting,radiator	GRM38954
	2001.06-2004.10	Lower	SUV 4WD 4G64		Mounting,radiator	GRM38954
	2001.06-2004.10	Rear Axle Left & Right	SUV FWD 4G64		Rubber buffer,suspension	GRM37870
	2001.06-2004.10	Rear Axle Left & Right	SUV 4WD 4G64		Rubber buffer,suspension	GRM37870
2.4 (102 kw)	2001.06-2004.10	Rear Axle Left & Right	SUV FWD 4G64		Bushing,shock absorber	GRM35500
	2001.06-2004.10	Rear Axle Left & Right	SUV 4WD 4G64		Bushing,shock absorber	GRM35500
	2001.06-2004.10	Lower	SUV FWD 4G64		Mounting,radiator	GRM38954
	2001.06-2004.10	Lower	SUV 4WD 4G64		Mounting,radiator	GRM38954
	2001.06-2004.10	Rear Axle Left & Right	SUV FWD 4G64		Rubber buffer,suspension	GRM37870
	2001.06-2004.10	Rear Axle Left & Right	SUV 4WD 4G64		Rubber buffer,suspension	GRM37870
Outlander/Airtrek						
2.4 (119 kw)	2003.09-2006.12	Rear Axle Left & Right	SUV FWD 4G69		Bushing,shock absorber	GRM35500
	2003.09-2006.12	Lower	SUV FWD 4G69		Mounting,radiator	GRM38954
	2003.09-2006.12	Rear Axle Left & Right	SUV FWD 4G69		Rubber buffer,suspension	GRM37870
Outlander/Outlander Wagon/Airtrek						
2.4 (120 kw)	2004.07-2006.10	Lower	SUV 4WD 4G69		Mounting,radiator	GRM38954
	2004.07-2006.10	Rear Axle Left & Right	SUV 4WD 4G69		Rubber buffer,suspension	GRM37870
Pajero						
2.4 (82 kw)	1991.03-2000.04	Front Axle Left & Right	Terrain cab wagon closed 4WD 4G64		Bushing,shock absorber	GRM16289
	1991.03-2000.04	Front Axle	Terrain cab wagon closed 4WD 4G64		Rubber buffer,suspension	GRM13347
	1991.03-2000.04	Rear Axle Left & Right Inner	Terrain cab wagon closed 4WD 4G64		Bushing,axle beam	GRM50138
	1991.03-2000.04	Front Axle;Rear Axle Left & Right Upper	Terrain cab wagon closed 4WD 4G64		Bushing,axle beam	GRM14353
	1991.04-2000.04	Front Axle Left & Right	Terrain cab open 4WD 4G64		Bushing,shock absorber	GRM16289
	1991.04-2000.04	Front Axle	Terrain cab open 4WD 4G64		Rubber buffer,suspension	GRM13347
	1991.04-2000.04	Rear Axle Left & Right Inner	Terrain cab open 4WD 4G64		Bushing,axle beam	GRM50138
	1991.04-2000.04	Front Axle;Rear Axle Left & Right Upper	Terrain cab open 4WD 4G64		Bushing,axle beam	GRM14353
2.5 (73 kw)	1990.12-1999.10	Front Axle	Terrain cab wagon closed 4WD 4D56-TD (05.91-.)		Rubber Buffer	GRM12848
	1990.12-1999.10	Front Axle	Terrain cab wagon closed 4WD 4D56-T		Rubber Buffer	GRM12848
	1990.12-1999.10	Front Axle Left & Right	Terrain cab wagon closed 4WD 4D56-TD (05.91-.)		Bushing,shock absorber	GRM16289
	1990.12-1999.10	Front Axle	Terrain cab wagon closed 4WD 4D56-TD (05.91-.)		Rubber buffer,suspension	GRM13347
	1990.12-1999.10	Rear Axle Left & Right Inner	Terrain cab wagon closed 4WD 4D56-TD (05.91-.)		Bushing,axle beam	GRM50138
	1990.12-1999.10	Rear Axle Left & Right Inner	Terrain cab wagon closed 4WD 4D56-T		Bushing,axle beam	GRM50138
	1990.12-1999.10	Front Axle;Rear Axle Left & Right Lower	Terrain cab wagon closed 4WD 4D56-TD (05.91-.)		Bushing,axle beam	GRM17553
	1990.12-1999.10	Front Axle;Rear Axle Left & Right Upper	Terrain cab wagon closed 4WD 4D56-TD (05.91-.)		Bushing,axle beam	GRM14353
	2000.04-2006.12	Front Axle	Terrain cab open 4WD 4D56T		Protection Boot	GRM40737
	2000.04-2006.12	Front Axle	Terrain cab wagon closed 4WD 4D56T		Protection Boot	GRM40737
	2000.04-2006.12	Rear Axle	Terrain cab open 4WD 4D56T		Rubber Buffer	GRM52194
	2000.04-2006.12	Rear Axle	Terrain cab wagon closed 4WD 4D56T		Rubber Buffer	GRM52194
	2000.04-2006.12	Rear	Terrain cab open 4WD 4D56T		Holder,exhaust system	GRM17630
	2000.04-2006.12	Rear	Terrain cab wagon closed 4WD 4D56T		Holder,exhaust system	GRM17630
	2000.04-2006.12	Front Axle Left & Right	Terrain cab wagon closed 4WD 4D56T		Bush,mounting differential	GRM12858
	2000.04-2006.12	Rear Axle	Terrain cab wagon closed 4WD 4D56T		Bush,mounting differential	GRM13321
	2000.04-2006.12	Front Left	Terrain cab open 4WD 4D56T		Bush,mounting differential	GRM36044
	2000.04-2006.12	Front Left	Terrain cab wagon closed 4WD 4D56T		Bush,mounting differential	GRM36044
	2000.04-2006.12	Front	Terrain cab open 4WD 4D56T		Bush,mounting differential	GRM36238
	2000.04-2006.12	Front	Terrain cab wagon closed 4WD 4D56T		Bush,mounting differential	GRM36238
	2000.04-2006.12	Rear	Terrain cab open 4WD 4D56T		Bush,mounting differential	GRM35801
	2000.04-2006.12	Rear	Terrain cab wagon closed 4WD 4D56T		Bush,mounting differential	GRM35801
	2000.04-2006.12	Rear Upper	Terrain cab wagon closed 4WD 4D56T		Bush,mounting differential	GRM13320
	2000.04-2006.12	Rear Axle Left & Right Upper	Terrain cab wagon closed 4WD 4D56T		Knuckle Bushing	GRM16029
	2000.04-2006.12	Rear Axle Left & Right Lower Outer	Terrain cab wagon closed 4WD 4D56T		Knuckle Bushing	GRM16222
	2000.04-2006.12	Front Axle Left	Terrain cab wagon closed 4WD 4D56T		Steering Bushing	GRM17596
2.5 (85 kw)	2001.09-2006.12	Front Axle	Terrain cab wagon closed 4WD 4D56T		Protection Boot	GRM40737
	2001.09-2006.12	Rear Axle	Terrain cab wagon closed 4WD 4D56T		Rubber Buffer	GRM52194
	2001.09-2006.12	Rear	Terrain cab wagon closed 4WD 4D56T		Holder,exhaust system	GRM17630
	2001.09-2006.12	Front Axle Left & Right	Terrain cab wagon closed 4WD 4D56T		Bush,mounting differential	GRM12858
	2001.09-2006.12	Rear Axle	Terrain cab wagon closed 4WD 4D56T		Bush,mounting differential	GRM13321
	2001.09-2006.12	Front Left	Terrain cab wagon closed 4WD 4D56T		Bush,mounting differential	GRM36044
	2001.09-2006.12	Front	Terrain cab wagon closed 4WD 4D56T		Bush,mounting differential	GRM36238

	YEAR	FITTING POSITION	BODY STYLE & DRIVE TYPE & ENGINE	REMARKS	PRODUCT	G-AP Ref.
MITSUBISHI **Pajero**						
2.5 (85 kw)	2001.09-2006.12	Rear	Terrain cab wagon closed 4WD 4D56T		Bush,mounting differential	GRM35801
	2001.09-2006.12	Rear Upper	Terrain cab wagon closed 4WD 4D56T		Bush,mounting differential	GRM13320
	2001.09-2006.12	Rear Axle Left & Right Upper	Terrain cab wagon closed 4WD 4D56T		Knuckle Bushing	GRM16029
	2001.09-2006.12	Rear Axle Left & Right Lower Outer	Terrain cab wagon closed 4WD 4D56T		Knuckle Bushing	GRM16222
	2001.09-2006.12	Front Axle Left	Terrain cab wagon closed 4WD 4D56T		Steering Bushing	GRM17596
	2001.09-2007.01	Front Axle	Terrain cab open 4WD 4D56T		Protection Boot	GRM40737
	2001.09-2007.01	Rear Axle	Terrain cab open 4WD 4D56T		Rubber Buffer	GRM52194
	2001.09-2007.01	Rear	Terrain cab open 4WD 4D56T		Holder,exhaust system	GRM17630
	2001.09-2007.01	Front Axle Left & Right	Terrain cab open 4WD 4D56T		Bush,mounting differential	GRM12858
	2001.09-2007.01	Rear Axle	Terrain cab open 4WD 4D56T		Bush,mounting differential	GRM13321
	2001.09-2007.01	Front Left	Terrain cab open 4WD 4D56T		Bush,mounting differential	GRM36044
	2001.09-2007.01	Front	Terrain cab open 4WD 4D56T		Bush,mounting differential	GRM36238
	2001.09-2007.01	Rear	Terrain cab open 4WD 4D56T		Bush,mounting differential	GRM35801
	2001.09-2007.01	Rear Upper	Terrain cab open 4WD 4D56T		Bush,mounting differential	GRM13320
2.5 (98 kw)	2001.07-2007.09	Rear Axle	Closed Off-Road Vehicle 4WD		Rubber Buffer	GRM52194
	2001.07-2007.09	Front Left	Closed Off-Road Vehicle 4WD		Bush,mounting differential	GRM36044
	2001.07-2007.09	Front	Closed Off-Road Vehicle 4WD		Bush,mounting differential	GRM36238
	2001.07-2007.09	Rear	Closed Off-Road Vehicle 4WD		Bush,mounting differential	GRM35801
2.6 (76 kw)	1991.03-1997.10	Front Axle	Terrain cab wagon closed 4WD 4G54		Rubber Buffer	GRM12848
	1991.03-1997.10	Rear Axle Left & Right Upper	Terrain cab wagon closed 4WD 4G54		Bushing,leaf spring	GRM12841
	1991.03-1997.10	Front Axle	Terrain cab wagon closed 4WD 4G54		Rubber buffer,suspension	GRM13347
2.8 (87 kw)	2002.06-	Rear Axle	Closed Off-Road Vehicle 4WD 4M40T		Rubber Buffer	GRM52194
	2002.06-	Front Left	Closed Off-Road Vehicle 4WD 4M40T		Bush,mounting differential	GRM36044
2.8 (92 kw)	2000.05-2002.07	Rear Axle	Closed Off-Road Vehicle 4WD 4M40T		Rubber Buffer	GRM52194
	2000.05-2002.07	Front Left	Closed Off-Road Vehicle 4WD 4M40T		Bush,mounting differential	GRM36044
3.0 (110 kw)	1990.12-1995.12	Front Axle	Terrain cab open 4WD 6G72		Rubber Buffer	GRM12848
	1990.12-1995.12	Front Axle	Terrain cab wagon closed 4WD 6G72		Rubber Buffer	GRM12848
	1990.12-1995.12	Front Axle Left & Right	Terrain cab open 4WD 6G72		Bushing,shock absorber	GRM16289
	1990.12-1995.12	Front Axle Left & Right	Terrain cab wagon closed 4WD 6G72		Bushing,shock absorber	GRM16289
	1990.12-1995.12	Front Axle	Terrain cab open 4WD 6G72		Rubber buffer,suspension	GRM13347
	1990.12-1995.12	Front Axle	Terrain cab wagon closed 4WD 6G72		Rubber buffer,suspension	GRM13347
	1990.12-1995.12	Rear Axle Left & Right Inner	Terrain cab wagon closed 4WD 6G72		Bushing,axle beam	GRM50138
	1990.12-1995.12	Front Axle;Rear Axle Left & Right Upper	Terrain cab open 4WD 6G72		Bushing,axle beam	GRM14353
	1990.12-1995.12	Front Axle;Rear Axle Left & Right Upper	Terrain cab wagon closed 4WD 6G72		Bushing,axle beam	GRM14353
3.0 (125 kw)	2001.10-2007.01	Front Axle	Terrain cab open 4WD 6G72DOHC		Protection Boot	GRM40737
	2001.10-2007.01	Rear Axle	Terrain cab open 4WD 6G72DOHC		Rubber Buffer	GRM52194
	2001.10-2007.01	Rear	Terrain cab open 4WD 6G72DOHC		Holder,exhaust system	GRM17630
	2001.10-2007.01	Front Left	Terrain cab open 4WD 6G72DOHC		Bush,mounting differential	GRM36044
	2001.10-2007.01	Front	Terrain cab open 4WD 6G72DOHC		Bush,mounting differential	GRM36238
	2001.10-2007.01	Rear	Terrain cab open 4WD 6G72DOHC		Bush,mounting differential	GRM35801
3.0 (128 kw)	2016.01-	Rear Axle	Terrain cab wagon closed 4WD 6G72SOHC		Rubber Buffer	GRM52194
	2016.01-	Front Left	Terrain cab wagon closed 4WD 6G72SOHC		Bush,mounting differential	GRM36044
	2016.01-	Front	Terrain cab wagon closed 4WD 6G72SOHC		Bush,mounting differential	GRM36238
	2016.01-	Rear	Terrain cab wagon closed 4WD 6G72SOHC		Bush,mounting differential	GRM35801
3.0 (130 kw)	1997.06-2000.04	Rear Axle Left & Right Inner	Terrain cab wagon closed 4WD 6G72SOHC		Bushing,axle beam	GRM50138
	2009.09-	Rear Axle	SUV 4WD 6G72 (SOHC 24V)		Rubber Buffer	GRM52194
	2009.09-	Front Left	SUV 4WD 6G72 (SOHC 24V)		Bush,mounting differential	GRM36044
	2009.09-	Front	SUV 4WD 6G72 (SOHC 24V)		Bush,mounting differential	GRM36238
	2009.09-	Rear	SUV 4WD 6G72 (SOHC 24V)		Bush,mounting differential	GRM35801
3.0 (131 kw)	2006.09-	Rear Axle	Closed Off-Road Vehicle 4WD 6G72 (SOHC 24V)		Rubber Buffer	GRM52194
	2007.02-	Front Axle	Terrain cab wagon closed 4WD 6G72SOHC		Protection Boot	GRM40737
	2007.02-	Rear Axle	Terrain cab wagon closed 4WD 6G72SOHC		Rubber Buffer	GRM52194
	2007.02-	Front Left	Terrain cab wagon closed 4WD 6G72SOHC		Bush,mounting differential	GRM36044
	2007.02-	Front	Terrain cab wagon closed 4WD 6G72SOHC		Bush,mounting differential	GRM36238
	2007.02-	Rear	Terrain cab wagon closed 4WD 6G72SOHC		Bush,mounting differential	GRM35801
3.0 (133 kw)	1994.06-2000.04	Front Axle	Terrain cab open 4WD 6G72SOHC		Rubber Buffer	GRM12848
	1994.06-2000.04	Front Axle Left & Right	Terrain cab open 4WD 6G72SOHC		Bushing,shock absorber	GRM16289
	1994.06-2000.04	Front Axle	Terrain cab open 4WD 6G72SOHC		Rubber buffer,suspension	GRM13347
	1994.06-2000.04	Rear Axle Left & Right Inner	Terrain cab open 4WD 6G72SOHC		Bushing,axle beam	GRM50138
	1994.06-2000.04	Front Axle;Rear Axle Left & Right Upper	Terrain cab open 4WD 6G72SOHC		Bushing,axle beam	GRM14353
3.0 (135 kw)	2007.01-	Rear Axle	SUV 4WD 6G72 (SOHC 24V)		Rubber Buffer	GRM52194
	2007.01-	Front Left	SUV 4WD 6G72 (SOHC 24V)		Bush,mounting differential	GRM36044
	2007.01-	Front	SUV 4WD 6G72 (SOHC 24V)		Bush,mounting differential	GRM36238
	2007.01-	Rear	SUV 4WD 6G72 (SOHC 24V)		Bush,mounting differential	GRM35801

	YEAR	FITTING POSITION	BODY STYLE & DRIVE TYPE & ENGINE	REMARKS	PRODUCT	G-AP Ref.
MITSUBISHI **Pajero**						
3.2 (118 kw)	2000.04-2007.09	Front Axle	Terrain cab wagon closed 4WD 4M41		Protection Boot	GRM40737
	2000.04-2007.09	Rear Axle	Terrain cab wagon closed 4WD 4M41		Rubber Buffer	GRM52194
	2000.04-2007.09	Rear	Terrain cab wagon closed 4WD 4M41		Holder,exhaust system	GRM17630
	2000.04-2007.09	Front Axle Left & Right	Terrain cab wagon closed 4WD 4M41		Bush,mounting differential	GRM12858
	2000.04-2007.09	Rear Axle	Terrain cab wagon closed 4WD 4M41		Bush,mounting differential	GRM13321
	2000.04-2007.09	Front Left	Terrain cab wagon closed 4WD 4M41		Bush,mounting differential	GRM36044
	2000.04-2007.09	Front	Terrain cab wagon closed 4WD 4M41		Bush,mounting differential	GRM36238
	2000.04-2007.09	Rear	Terrain cab wagon closed 4WD 4M41		Bush,mounting differential	GRM35801
	2000.04-2007.09	Rear Upper	Terrain cab wagon closed 4WD 4M41		Bush,mounting differential	GRM13320
	2000.04-2007.09	Rear Axle Left & Right Upper	Terrain cab wagon closed 4WD 4M41		Knuckle Bushing	GRM16029
	2000.04-2007.09	Rear Axle Left & Right Lower Outer	Terrain cab wagon closed 4WD 4M41		Knuckle Bushing	GRM16222
	2000.04-2007.09	Front Axle Left	Terrain cab wagon closed 4WD 4M41		Steering Bushing	GRM17596
	2001.10-2007.01	Front Axle	Terrain cab open 4WD 4M41		Protection Boot	GRM40737
	2001.10-2007.01	Rear Axle	Terrain cab open 4WD 4M41		Rubber Buffer	GRM52194
	2001.10-2007.01	Rear	Terrain cab open 4WD 4M41		Holder,exhaust system	GRM17630
	2001.10-2007.01	Front Axle Left & Right	Terrain cab open 4WD 4M41		Bush,mounting differential	GRM12858
	2001.10-2007.01	Rear Axle	Terrain cab open 4WD 4M41		Bush,mounting differential	GRM13321
	2001.10-2007.01	Front Left	Terrain cab open 4WD 4M41		Bush,mounting differential	GRM36044
	2001.10-2007.01	Front	Terrain cab open 4WD 4M41		Bush,mounting differential	GRM36238
	2001.10-2007.01	Rear	Terrain cab open 4WD 4M41		Bush,mounting differential	GRM35801
	2001.10-2007.01	Rear Upper	Terrain cab open 4WD 4M41		Bush,mounting differential	GRM13320
	2006.10-2008.12	Front Axle	Terrain cab wagon closed 4WD 4M41R		Protection Boot	GRM40737
	2006.10-2008.12	Rear Axle	Terrain cab wagon closed 4WD 4M41R		Rubber Buffer	GRM52194
	2006.10-2008.12	Rear	Terrain cab wagon closed 4WD 4M41R		Holder,exhaust system	GRM17630
	2006.10-2008.12	Front Axle Left & Right	Terrain cab wagon closed 4WD 4M41R		Bush,mounting differential	GRM12858
	2006.10-2008.12	Rear Axle	Terrain cab wagon closed 4WD 4M41R		Bush,mounting differential	GRM13321
	2006.10-2008.12	Front Left	Terrain cab wagon closed 4WD 4M41R		Bush,mounting differential	GRM36044
	2006.10-2008.12	Front	Terrain cab wagon closed 4WD 4M41R		Bush,mounting differential	GRM36238
	2006.10-2008.12	Rear	Terrain cab wagon closed 4WD 4M41R		Bush,mounting differential	GRM35801
	2006.10-2008.12	Rear Upper	Terrain cab wagon closed 4WD 4M41R		Bush,mounting differential	GRM13320
	2006.10-2008.12	Rear Axle Left & Right Upper	Terrain cab wagon closed 4WD 4M41R		Knuckle Bushing	GRM16029
	2006.10-2008.12	Rear Axle Left & Right Lower Outer	Terrain cab wagon closed 4WD 4M41R		Knuckle Bushing	GRM16222
	2006.10-2008.12	Front Axle Left	Terrain cab wagon closed 4WD 4M41R		Steering Bushing	GRM17596
	2007.02-	Rear Axle	Terrain cab wagon closed 4WD 4M41R		Rubber Buffer	GRM52194
3.2 (121 kw)	2000.02-2007.09	Front Axle	Terrain cab open 4WD 4M41		Protection Boot	GRM40737
	2000.02-2007.09	Rear Axle	Terrain cab open 4WD 4M41		Rubber Buffer	GRM52194
	2000.02-2007.09	Rear	Terrain cab open 4WD 4M41		Holder,exhaust system	GRM17630
	2000.02-2007.09	Front Axle Left & Right	Terrain cab open 4WD 4M41		Bush,mounting differential	GRM12858
	2000.02-2007.09	Rear Axle	Terrain cab open 4WD 4M41		Bush,mounting differential	GRM13321
	2000.02-2007.09	Front Left	Terrain cab open 4WD 4M41		Bush,mounting differential	GRM36044
	2000.02-2007.09	Front	Terrain cab open 4WD 4M41		Bush,mounting differential	GRM36238
	2000.02-2007.09	Rear	Terrain cab open 4WD 4M41		Bush,mounting differential	GRM35801
	2000.02-2007.09	Rear Upper	Terrain cab open 4WD 4M41		Bush,mounting differential	GRM13320
	2000.04-2007.09	Front Axle	Terrain cab wagon closed 4WD 4M41		Protection Boot	GRM40737
	2000.04-2007.09	Rear Axle	Terrain cab wagon closed 4WD 4M41		Rubber Buffer	GRM52194
3.2 (123 kw)	2007.02-	Rear Axle	SUV 4WD 4M41		Rubber Buffer	GRM52194
	2007.02-	Rear	SUV 4WD 4M41		Holder,exhaust system	GRM17630
	2007.02-	Front Axle Left & Right	SUV 4WD 4M41		Bush,mounting differential	GRM12858
	2007.02-	Rear Axle	SUV 4WD 4M41		Bush,mounting differential	GRM13321
	2007.02-	Front Left	SUV 4WD 4M41		Bush,mounting differential	GRM36044
	2007.02-	Front	SUV 4WD 4M41		Bush,mounting differential	GRM36238
	2007.02-	Rear	SUV 4WD 4M41		Bush,mounting differential	GRM35801
	2007.02-	Rear Upper	SUV 4WD 4M41		Bush,mounting differential	GRM13320
3.2 (125 kw)	2006.09-2007.09	Rear Axle	Terrain cab wagon closed 4WD 4M41		Rubber Buffer	GRM52194
	2006.09-2007.09	Front Left	Terrain cab wagon closed 4WD 4M41		Bush,mounting differential	GRM36044
	2006.09-2007.09	Front	Terrain cab wagon closed 4WD 4M41		Bush,mounting differential	GRM36238
	2006.09-2007.09	Rear	Terrain cab wagon closed 4WD 4M41		Bush,mounting differential	GRM35801
	2007.02-	Front Axle	Terrain cab wagon closed 4WD 4M41R		Protection Boot	GRM40737
	2007.02-	Rear Axle	Terrain cab wagon closed 4WD 4M41R		Rubber Buffer	GRM52194
	2007.02-	Rear	Terrain cab wagon closed 4WD 4M41R		Holder,exhaust system	GRM17630
	2007.02-	Front Axle Left & Right	Terrain cab wagon closed 4WD 4M41R		Bush,mounting differential	GRM12858
	2007.02-	Rear Axle	Terrain cab wagon closed 4WD 4M41R		Bush,mounting differential	GRM13321
	2007.02-	Front Left	Terrain cab wagon closed 4WD 4M41R		Bush,mounting differential	GRM36044
	2007.02-	Front	Terrain cab wagon closed 4WD 4M41R		Bush,mounting differential	GRM36238

	YEAR	FITTING POSITION	BODY STYLE & DRIVE TYPE & ENGINE	REMARKS	PRODUCT	G-AP Ref.
MITSUBISHI **Pajero**						
3.2 (125 kw)	2007.02-	Rear	Terrain cab wagon closed 4WD 4M41R		Bush,mounting differential	GRM35801
	2007.02-	Rear Upper	Terrain cab wagon closed 4WD 4M41R		Bush,mounting differential	GRM13320
	2007.02-	Rear Axle Left & Right Upper	Terrain cab wagon closed 4WD 4M41R		Knuckle Bushing	GRM16029
	2007.02-	Rear Axle Left & Right Lower Outer	Terrain cab wagon closed 4WD 4M41R		Knuckle Bushing	GRM16222
	2007.02-	Front Axle Left	Terrain cab wagon closed 4WD 4M41R		Steering Bushing	GRM17596
3.2 (129 kw)	2000.04-2007.01	Rear Axle	Closed Off-Road Vehicle 4WD 4M41		Rubber Buffer	GRM52194
	2000.04-2007.01	Front Left	Closed Off-Road Vehicle 4WD 4M41		Bush,mounting differential	GRM36044
	2000.04-2007.01	Front	Closed Off-Road Vehicle 4WD 4M41		Bush,mounting differential	GRM36238
	2000.04-2007.01	Rear	Closed Off-Road Vehicle 4WD 4M41		Bush,mounting differential	GRM35801
3.2 (140 kw)	2007.02-	Front Axle	Terrain cab wagon closed 4WD 4M41R		Protection Boot	GRM40737
	2007.02-	Rear Axle	Terrain cab wagon closed 4WD 4M41R		Rubber Buffer	GRM52194
	2007.02-	Rear	Terrain cab wagon closed 4WD 4M41R		Holder,exhaust system	GRM17630
	2007.02-	Front Axle Left & Right	Terrain cab wagon closed 4WD 4M41R		Bush,mounting differential	GRM12858
	2007.02-	Rear Axle	Terrain cab wagon closed 4WD 4M41R		Bush,mounting differential	GRM13321
	2007.02-	Front Left	Terrain cab wagon closed 4WD 4M41R		Bush,mounting differential	GRM36044
	2007.02-	Front	Terrain cab wagon closed 4WD 4M41R		Bush,mounting differential	GRM36238
	2007.02-	Rear	Terrain cab wagon closed 4WD 4M41R		Bush,mounting differential	GRM35801
	2007.02-	Rear Upper	Terrain cab wagon closed 4WD 4M41R		Bush,mounting differential	GRM13320
	2007.02-	Rear Axle Left & Right Upper	Terrain cab wagon closed 4WD 4M41R		Knuckle Bushing	GRM16029
	2007.02-	Rear Axle Left & Right Lower Outer	Terrain cab wagon closed 4WD 4M41R		Knuckle Bushing	GRM16222
	2007.02-	Front Axle Left	Terrain cab wagon closed 4WD 4M41R		Steering Bushing	GRM17596
3.2 (141 kw)	2016.10-	Front Axle	Terrain cab wagon closed 4WD 4M41R		Protection Boot	GRM40737
	2016.10-	Rear Axle	Terrain cab wagon closed 4WD 4M41R		Rubber Buffer	GRM52194
	2016.10-	Rear	Terrain cab wagon closed 4WD 4M41R		Holder,exhaust system	GRM17630
	2016.10-	Front Axle Left & Right	Terrain cab wagon closed 4WD 4M41R		Bush,mounting differential	GRM12858
	2016.10-	Rear Axle	Terrain cab wagon closed 4WD 4M41R		Bush,mounting differential	GRM13321
	2016.10-	Front Left	Terrain cab wagon closed 4WD 4M41R		Bush,mounting differential	GRM36044
	2016.10-	Front	Terrain cab wagon closed 4WD 4M41R		Bush,mounting differential	GRM36238
	2016.10-	Rear	Terrain cab wagon closed 4WD 4M41R		Bush,mounting differential	GRM35801
	2016.10-	Rear Upper	Terrain cab wagon closed 4WD 4M41R		Bush,mounting differential	GRM13320
	2016.10-	Rear Axle Left & Right Upper	Terrain cab wagon closed 4WD 4M41R		Knuckle Bushing	GRM16029
	2016.10-	Rear Axle Left & Right Lower Outer	Terrain cab wagon closed 4WD 4M41R		Knuckle Bushing	GRM16222
	2016.10-	Front Axle Left	Terrain cab wagon closed 4WD 4M41R		Steering Bushing	GRM17596
3.2 (147 kw)	2009.01-	Rear Axle	Terrain cab wagon closed 4WD 4M41R		Rubber Buffer	GRM52194
	2009.01-	Front	Terrain cab wagon closed 4WD 4M41R		Bush,mounting differential	GRM36238
3.2 (149 kw)	2012.01-	Rear Axle	SUV 4WD 4M41		Rubber Buffer	GRM52194
	2012.01-	Front Left	SUV 4WD 4M41		Bush,mounting differential	GRM36044
3.5 (125 kw)	2001.10-2006.12	Rear Axle	Open Off-Road Vehicle 4WD 6G74 (GDI)		Rubber Buffer	GRM52194
	2001.10-2006.12	Front Left	Open Off-Road Vehicle 4WD 6G74 (GDI)		Bush,mounting differential	GRM36044
3.5 (137 kw)	2016.10-	Rear Axle	SUV 4WD 6G74(SOHC)		Rubber Buffer	GRM52194
	2016.10-	Front Left	SUV 4WD 6G74(SOHC)		Bush,mounting differential	GRM36044
3.5 (139 kw)	2009.09-	Rear Axle	Terrain cab wagon closed 4WD 6G74SOHC		Rubber Buffer	GRM52194
	2009.09-	Rear	Terrain cab wagon closed 4WD 6G74SOHC		Holder,exhaust system	GRM17630
	2009.09-	Front Left	Terrain cab wagon closed 4WD 6G74SOHC		Bush,mounting differential	GRM36044
	2009.09-	Front	Terrain cab wagon closed 4WD 6G74SOHC		Bush,mounting differential	GRM36238
	2009.09-	Rear	Terrain cab wagon closed 4WD 6G74SOHC		Bush,mounting differential	GRM35801
3.5 (140 kw)	2000.04-2004.04	Rear Axle	Closed Off-Road Vehicle 4WD 6G74(DOHC)		Rubber Buffer	GRM52194
	2000.04-2004.04	Front Left	Closed Off-Road Vehicle 4WD 6G74(DOHC)		Bush,mounting differential	GRM36044
3.5 (143 kw)	1993.11-2000.07	Rear	Terrain cab wagon closed 4WD 6G74SOHC		Engine Mounting Bushing	GRM36265
	1993.11-2000.07	Front Axle	Terrain cab wagon closed 4WD 6G74SOHC		Rubber Buffer	GRM12848
	1993.11-2000.07	Front Axle Left & Right	Terrain cab wagon closed 4WD 6G74SOHC		Bushing,shock absorber	GRM16289
	1993.11-2000.07	Front Axle	Terrain cab wagon closed 4WD 6G74SOHC		Rubber buffer,suspension	GRM13347
	1993.11-2000.07	Rear Axle Left & Right Inner	Terrain cab wagon closed 4WD 6G74SOHC		Bushing,axle beam	GRM50138
	1993.11-2000.07	Front Axle;Rear Axle Left & Right Upper	Terrain cab wagon closed 4WD 6G74SOHC		Bushing,axle beam	GRM14353
3.5 (149 kw)	1996.09-1999.10	Rear	Closed Off-Road Vehicle 4WD 6G74(SOHC24V)		Engine Mounting Bushing	GRM36265
	1996.09-1999.10	Front Axle	Closed Off-Road Vehicle 4WD 6G74(SOHC24V)		Rubber Buffer	GRM12848
	1996.09-1999.10	Rear Axle Left & Right Inner	Closed Off-Road Vehicle 4WD 6G74(SOHC24V)		Bushing,axle beam	GRM50138
	2000.04-2007.01	Front Axle	Terrain cab open 4WD 6G74DOHC		Protection Boot	GRM40737
	2000.04-2007.01	Front Axle	Terrain cab wagon closed 4WD 6G74DOHC		Protection Boot	GRM40737
	2000.04-2007.01	Rear Axle	Terrain cab open 4WD 6G74DOHC		Rubber Buffer	GRM52194
	2000.04-2007.01	Rear Axle	Terrain cab wagon closed 4WD 6G74DOHC		Rubber Buffer	GRM52194
	2000.04-2007.01	Rear	Terrain cab open 4WD 6G74DOHC		Holder,exhaust system	GRM17630
	2000.04-2007.01	Rear	Terrain cab wagon closed 4WD 6G74DOHC		Holder,exhaust system	GRM17630
	2000.04-2007.01	Front Axle Left & Right	Terrain cab wagon closed 4WD 6G74DOHC		Bush,mounting differential	GRM12858

YEAR	FITTING POSITION	BODY STYLE & DRIVE TYPE & ENGINE	REMARKS	PRODUCT	G-AP Ref.
MITSUBISHI **Pajero**					
3.5 (149 kw)	2000.04-2007.01	Rear Axle	Terrain cab wagon closed 4WD 6G74DOHC		Bush,mounting differential	GRM13321
	2000.04-2007.01	Front Left	Terrain cab open 4WD 6G74DOHC		Bush,mounting differential	GRM36044
	2000.04-2007.01	Front Left	Terrain cab wagon closed 4WD 6G74DOHC		Bush,mounting differential	GRM36044
	2000.04-2007.01	Front	Terrain cab open 4WD 6G74DOHC		Bush,mounting differential	GRM36238
	2000.04-2007.01	Front	Terrain cab wagon closed 4WD 6G74DOHC		Bush,mounting differential	GRM36238
	2000.04-2007.01	Rear	Terrain cab open 4WD 6G74DOHC		Bush,mounting differential	GRM35801
	2000.04-2007.01	Rear	Terrain cab wagon closed 4WD 6G74DOHC		Bush,mounting differential	GRM35801
	2000.04-2007.01	Rear Upper	Terrain cab wagon closed 4WD 6G74DOHC		Bush,mounting differential	GRM13320
	2000.04-2007.01	Rear Axle Left & Right Upper	Terrain cab wagon closed 4WD 6G74DOHC		Knuckle Bushing	GRM16029
	2000.04-2007.01	Rear Axle Left & Right Lower Outer	Terrain cab wagon closed 4WD 6G74DOHC		Knuckle Bushing	GRM16222
	2000.04-2007.01	Front Axle Left	Terrain cab wagon closed 4WD 6G74DOHC		Steering Bushing	GRM17596
3.5 (153 kw)	1993.11-2000.02	Rear	Terrain cab wagon closed 4WD 6G74DOHC		Engine Mounting Bushing	GRM36265
	1993.11-2000.02	Front Axle	Terrain cab wagon closed 4WD 6G74DOHC		Rubber Buffer	GRM12848
	1993.11-2000.02	Front Axle Left & Right	Terrain cab wagon closed 4WD 6G74DOHC		Bushing,shock absorber	GRM16289
	1993.11-2000.02	Front Axle	Terrain cab wagon closed 4WD 6G74DOHC		Rubber buffer,suspension	GRM13347
	1993.11-2000.02	Rear Axle Left & Right Inner	Terrain cab wagon closed 4WD 6G74DOHC		Bushing,axle beam	GRM50138
	1993.11-2000.02	Front Axle;Rear Axle Left & Right Upper	Terrain cab wagon closed 4WD 6G74DOHC		Bushing,axle beam	GRM14353
3.5 (159 kw)	1993.09-1996.12	Rear	Closed Off-Road Vehicle 4WD 6G74(DOHC24V)		Engine Mounting Bushing	GRM36265
	1993.09-1996.12	Front Axle	Closed Off-Road Vehicle 4WD 6G74(DOHC24V)		Rubber Buffer	GRM12848
3.5 (162 kw)	2003.09-2006.10	Rear Axle	Closed Off-Road Vehicle 4WD 6G74 (DOHC 24V), 6G74 (SOHC 24V)		Rubber Buffer	GRM52194
	2003.09-2006.10	Rear	Closed Off-Road Vehicle 4WD 6G74 (DOHC 24V), 6G74 (SOHC 24V)		Holder,exhaust system	GRM17630
	2003.09-2006.10	Front Left	Closed Off-Road Vehicle 4WD 6G74 (DOHC 24V), 6G74 (SOHC 24V)		Bush,mounting differential	GRM36044
	2003.09-2006.10	Front	Closed Off-Road Vehicle 4WD 6G74 (DOHC 24V), 6G74 (SOHC 24V)		Bush,mounting differential	GRM36238
	2003.09-2006.10	Rear	Closed Off-Road Vehicle 4WD 6G74 (DOHC 24V), 6G74 (SOHC 24V)		Bush,mounting differential	GRM35801
3.5 (206 kw)	1997.10-1999.08	Rear	Closed Off-Road Vehicle 4WD 6G74 (DOHC 24V)		Engine Mounting Bushing	GRM36265
3.8 (150 kw)	2003.09-2006.10	Rear Axle	Closed Off-Road Vehicle 4WD 6G75		Rubber Buffer	GRM52194
	2003.09-2006.10	Front Left	Closed Off-Road Vehicle 4WD 6G75		Bush,mounting differential	GRM36044
3.8 (160 kw)	2002.06-2006.08	Rear Axle	Closed Off-Road Vehicle RWD 6G75		Rubber Buffer	GRM52194
	2002.06-2006.08	Front Left	Closed Off-Road Vehicle RWD 6G75		Bush,mounting differential	GRM36044
	2002.06-2006.08	Front	Closed Off-Road Vehicle RWD 6G75		Bush,mounting differential	GRM36238
	2002.06-2006.08	Rear	Closed Off-Road Vehicle RWD 6G75		Bush,mounting differential	GRM35801
3.8 (174 kw)	2007.01-2007.12	Rear Axle	SUV 4WD		Rubber Buffer	GRM52194
	2007.01-2007.12	Front Left	SUV 4WD		Bush,mounting differential	GRM36044
	2007.01-2007.12	Front	SUV 4WD		Bush,mounting differential	GRM36238
	2007.01-2007.12	Rear	SUV 4WD		Bush,mounting differential	GRM35801
3.8 (175 kw)	2009.01-	Rear Axle	SUV 4WD 6G75		Rubber Buffer	GRM52194
	2009.01-	Front Left	SUV 4WD 6G75		Bush,mounting differential	GRM36044
	2009.01-	Front	SUV 4WD 6G75		Bush,mounting differential	GRM36238
	2009.01-	Rear	SUV 4WD 6G75		Bush,mounting differential	GRM35801
3.8 (176 kw)	2010.02-	Rear Axle	SUV 4WD 6G75		Rubber Buffer	GRM52194
	2010.02-	Front Left	SUV 4WD 6G75		Bush,mounting differential	GRM36044
	2010.02-	Front	SUV 4WD 6G75		Bush,mounting differential	GRM36238
	2010.02-	Rear	SUV 4WD 6G75		Bush,mounting differential	GRM35801
3.8 (179 kw)	2009.01-2013.12	Rear Axle	SUV 4WD 6G75		Rubber Buffer	GRM52194
	2009.01-2013.12	Front Left	SUV 4WD 6G75		Bush,mounting differential	GRM36044
	2009.01-2013.12	Front	SUV 4WD 6G75		Bush,mounting differential	GRM36238
	2009.01-2013.12	Rear	SUV 4WD 6G75		Bush,mounting differential	GRM35801
3.8 (180 kw)	2010.02-	Rear Axle	SUV 4WD 6G75		Rubber Buffer	GRM52194
	2010.02-	Front Left	SUV 4WD 6G75		Bush,mounting differential	GRM36044
	2010.02-	Front	SUV 4WD 6G75		Bush,mounting differential	GRM36238
	2010.02-	Rear	SUV 4WD 6G75		Bush,mounting differential	GRM35801
3.8 (182 kw)	2010.02-	Front Axle	Terrain cab wagon closed 4WD 6G75		Protection Boot	GRM40737
	2010.02-	Rear Axle	Terrain cab wagon closed 4WD 6G75		Rubber Buffer	GRM52194
	2010.02-	Rear	Terrain cab wagon closed 4WD 6G75		Holder,exhaust system	GRM17630
	2010.02-	Front Axle Left & Right	Terrain cab wagon closed 4WD 6G75		Bush,mounting differential	GRM12858
	2010.02-	Rear Axle	Terrain cab wagon closed 4WD 6G75		Bush,mounting differential	GRM13321
	2010.02-	Front Left	Terrain cab wagon closed 4WD 6G75		Bush,mounting differential	GRM36044
	2010.02-	Front	Terrain cab wagon closed 4WD 6G75		Bush,mounting differential	GRM36238
	2010.02-	Rear	Terrain cab wagon closed 4WD 6G75		Bush,mounting differential	GRM35801
	2010.02-	Rear Upper	Terrain cab wagon closed 4WD 6G75		Bush,mounting differential	GRM13320
	2010.02-	Rear Axle Left & Right Upper	Terrain cab wagon closed 4WD 6G75		Knuckle Bushing	GRM16029
	2010.02-	Rear Axle Left & Right Lower Outer	Terrain cab wagon closed 4WD 6G75		Knuckle Bushing	GRM16222
	2010.02-	Front Axle Left	Terrain cab wagon closed 4WD 6G75		Steering Bushing	GRM17596

YEAR	FITTING POSITION	BODY STYLE & DRIVE TYPE & ENGINE	REMARKS	PRODUCT	G-AP Ref.
MITSUBISHI					
Pajero					
3.8 (184 kw)	2006.11-	Rear Axle	Terrain cab wagon closed 4WD 6G75		Rubber Buffer	GRM52194
	2006.11-	Front	Terrain cab wagon closed 4WD 6G75		Bush,mounting differential	GRM36238
Pajero Classic					
2.5 (85 kw)	2002.07-2003.10	Front Axle Left & Right	Terrain cab wagon closed 4WD 4D56T		Bushing,shock absorber	GRM16289
	2002.07-2003.10	Front Axle	Terrain cab wagon closed 4WD 4D56T		Rubber buffer,suspension	GRM13347
	2002.07-2003.10	Rear Axle Left & Right Inner	Terrain cab wagon closed 4WD 4D56T		Bushing,axle beam	GRM50138
	2002.07-2003.10	Front Axle;Rear Axle Left & Right Upper	Terrain cab wagon closed 4WD 4D56T		Bushing,axle beam	GRM14353
2.8 (80 kw)	2002.06-	Rear Axle	Closed Off-Road Vehicle 4WD 4M40-T		Rubber Buffer	GRM52194
	2002.06-	Front Left	Closed Off-Road Vehicle 4WD 4M40-T		Bush,mounting differential	GRM36044
Pajero Classic/Shogun Classic/Montero Classic					
3.8 (160 kw)	2002.06-	Rear Axle	Closed Off-Road Vehicle 4WD 6G75		Rubber Buffer	GRM52194
	2002.06-	Front Left	Closed Off-Road Vehicle 4WD 6G75		Bush,mounting differential	GRM36044
	2002.06-	Front	Closed Off-Road Vehicle 4WD 6G75		Bush,mounting differential	GRM36238
	2002.06-	Rear	Closed Off-Road Vehicle 4WD 6G75		Bush,mounting differential	GRM35801
3.8 (184 kw)	2006.09-	Rear Axle	Closed Off-Road Vehicle 4WD 6G75		Rubber Buffer	GRM52194
	2006.09-	Rear	Closed Off-Road Vehicle 4WD 6G75		Holder,exhaust system	GRM17630
	2006.09-	Front Left	Closed Off-Road Vehicle 4WD 6G75		Bush,mounting differential	GRM36044
	2006.09-	Front	Closed Off-Road Vehicle 4WD 6G75		Bush,mounting differential	GRM36238
	2006.09-	Rear	Closed Off-Road Vehicle 4WD 6G75		Bush,mounting differential	GRM35801
Pajero Dakar					
3.2 (132 kw)	2013.11-2018.12	Rear Axle Left & Right	Closed Off-Road Vehicle 4WD 4M41		Bushing,shock absorber	GRM35510
Pajero I.O					
1.6 (75 kw)	1999.03-2001.09	Rear	Closed Off-Road Vehicle 4WD 4G18		Engine Mounting Bushing	GRM35506
2.0 (95 kw)	2001.10-2005.02	Rear	Terrain cab wagon closed 4WD 4G94DOHC		Engine Mounting Bushing	GRM35506
	2001.10-2005.02	Front Axle	Terrain cab wagon closed 4WD 4G94DOHC		Protection Boot	GRM40147
	2001.10-2005.02	Front Axle Left & Right Lower	Terrain cab wagon closed 4WD 4G94DOHC		Bush,mounting differential	GRM13319
Pajero Junior					
1.1 (59 kw)	1995.10-1998.04	Front Axle Left & Right	Terrain cab wagon closed 4WD 4A31		Bellow Set,strut mounting	GRM34486S
Pajero Mini					
0.7 (37 kw)	1994.10-1998.08	Front Axle Left & Right	Closed Off-Road Vehicle RWD 4A30		Bellow Set,strut mounting	GRM34486S
	1994.10-1998.08	Front Axle Left & Right	Closed Off-Road Vehicle 4WD 4A30		Bellow Set,strut mounting	GRM34486S
0.7 (38 kw)	1994.10-2012.08	Front Axle Left & Right	Terrain cab wagon closed RWD 4A30		Bellow Set,strut mounting	GRM34486S
	1994.10-2012.08	Front Axle Left & Right	Terrain cab wagon closed 4WD 4A30		Bellow Set,strut mounting	GRM34486S
0.7 (47 kw)	1994.10-2012.08	Front Axle Left & Right	Terrain cab wagon closed 4WD 4A30		Bellow Set,strut mounting	GRM34486S
Pajero Pinin					
1.8 (84 kw)	2001.03-2005.02	Rear	Terrain cab wagon closed 4WD 4G93		Engine Mounting Bushing	GRM35506
	2001.03-2005.02	Front Axle	Terrain cab wagon closed 4WD 4G93		Protection Boot	GRM40147
	2001.03-2005.02	Front Axle Left & Right Lower	Terrain cab wagon closed 4WD 4G93		Bush,mounting differential	GRM13319
1.8 (88 kw)	1999.06-2001.02	Rear	Terrain cab wagon closed 4WD 4G93DOHCB	Inner diameter:10.3mm	Engine Mounting Bushing	GRM35506
	1999.06-2001.02	Rear	Terrain cab wagon closed 4WD 4G93DOHCB	Inner diameter:12.7mm	Engine Mounting Bushing	GRM36937
	1999.06-2001.02	Front Axle	Terrain cab wagon closed 4WD 4G93DOHCB		Protection Boot	GRM40147
	1999.06-2001.02	Front Axle Left & Right Lower	Terrain cab wagon closed 4WD 4G93DOHCB		Bush,mounting differential	GRM13319
2.0 (95 kw)	2001.10-2005.02	Rear	Terrain cab wagon closed 4WD 4G94DOHC		Engine Mounting Bushing	GRM35506
	2001.10-2005.02	Front Axle	Terrain cab wagon closed 4WD 4G94DOHC		Protection Boot	GRM40147
	2001.10-2005.02	Front Axle Left & Right Lower	Terrain cab wagon closed 4WD 4G94DOHC		Bush,mounting differential	GRM13319
Pajero Pinin/IO/Shogun Pinin/Montero IO					
1.8 (88 kw)	1999.10-2001.10	Rear	Closed Off-Road Vehicle 4WD 4G93 (GDI)	Inner diameter:12.7mm	Engine Mounting Bushing	GRM36937
Pajero Sport					
2.4 (133 kw)	2015.08-	Front Axle	Terrain cab wagon closed 4WD 4N15		Protection Boot	GRM40715
	2015.08-	Rear Axle Left & Right	Terrain cab wagon closed 4WD 4N15		Bushing,shock absorber	GRM35510
	2015.08-	Rear Axle	Terrain cab wagon closed 4WD 4N15		Rubber Buffer,shock absorber	GRM37178
2.5 (73 kw)	1998.11-2009.02	Front Axle Left & Right	Terrain cab wagon closed 4WD 4D56		Bushing,shock absorber	GRM16289
	1998.11-2009.02	Rear Axle	Terrain cab wagon closed 4WD 4D56		Rubber Buffer,shock absorber	GRM37178
	1998.11-2009.02	Front Axle	Terrain cab wagon closed 4WD 4D56		Rubber buffer,suspension	GRM13347
	1998.11-2009.02	Rear Axle Left & Right Inner	Terrain cab wagon closed 4WD 4D56		Bushing,axle beam	GRM50138
	1998.11-2009.02	Front Axle;Rear Axle Left & Right Upper	Terrain cab wagon closed 4WD 4D56		Bushing,axle beam	GRM14353
2.5 (85 kw)	2000.02-2009.02	Front Axle Left & Right	Terrain cab wagon closed 4WD 4D56		Bushing,shock absorber	GRM16289
	2000.02-2009.02	Front Axle Left & Right	Terrain cab wagon closed 4WD 4D56		Bushing,leaf spring	GRM16315
	2000.02-2009.02	Rear Axle	Terrain cab wagon closed 4WD 4D56		Rubber Buffer,shock absorber	GRM37178
	2000.02-2009.02	Front Axle	Terrain cab wagon closed 4WD 4D56		Rubber buffer,suspension	GRM13347
	2000.02-2009.02	Rear Axle Left & Right Inner	Terrain cab wagon closed 4WD 4D56		Bushing,axle beam	GRM50138
	2000.02-2009.02	Front Axle;Rear Axle Left & Right Upper	Terrain cab wagon closed 4WD 4D56		Bushing,axle beam	GRM14353
2.5 (98 kw)	2003.08-2009.02	Front Axle Left & Right	Terrain cab wagon closed 4WD 4D56T		Bushing,shock absorber	GRM16289
	2003.08-2009.02	Rear Axle	Terrain cab wagon closed 4WD 4D56T		Rubber Buffer,shock absorber	GRM37178

YEAR	FITTING POSITION	BODY STYLE & DRIVE TYPE & ENGINE	REMARKS	PRODUCT	G-AP Ref.
MITSUBISHI					
Pajero Sport					
2.5 (98 kw)	2003.08-2009.02	Front Axle	Terrain cab wagon closed 4WD 4D56T		Rubber buffer,suspension	GRM13347
	2003.08-2009.02	Rear Axle Left & Right Inner	Terrain cab wagon closed 4WD 4D56T		Bushing,axle beam	GRM50138
	2003.08-2009.02	Front Axle;Rear Axle Left & Right Upper	Terrain cab wagon closed 4WD 4D56T		Bushing,axle beam	GRM14353
2.5 (131 kw)	2008.07-2015.12	Rear Axle Left & Right	Terrain cab wagon closed 4WD 4D56DOHC		Bushing,shock absorber	GRM35510
	2008.07-2015.12	Rear Axle	Terrain cab wagon closed 4WD 4D56DOHC		Rubber Buffer,shock absorber	GRM37178
3.0 (123 kw)	2003.03-2009.12	Rear	Terrain cab wagon closed 4WD 6G72SOHC		Engine Mounting Bushing	GRM35506
	2003.03-2009.12	Rear Axle Left & Right Upper	Terrain cab wagon closed 4WD 6G72SOHC		Bushing,leaf spring	GRM12841
	2003.03-2009.12	Rear Axle	Terrain cab wagon closed 4WD 6G72SOHC		Rubber Buffer,shock absorber	GRM37178
	2003.03-2009.12	Front Axle	Terrain cab wagon closed 4WD 6G72SOHC		Rubber buffer,suspension	GRM13347
	2003.03-2009.12	Rear Axle Left & Right Inner	Terrain cab wagon closed 4WD 6G72SOHC		Bushing,axle beam	GRM50138
3.0 (125 kw)	2001.10-2009.12	Rear	Terrain cab wagon closed 4WD 6G72SOHC		Engine Mounting Bushing	GRM35506
	2001.10-2009.12	Front Axle Left & Right	Terrain cab wagon closed 4WD 6G72SOHC		Bushing,shock absorber	GRM16289
	2001.10-2009.12	Rear Axle	Terrain cab wagon closed 4WD 6G72SOHC		Rubber Buffer,shock absorber	GRM37178
	2001.10-2009.12	Front Axle	Terrain cab wagon closed 4WD 6G72SOHC		Rubber buffer,suspension	GRM13347
	2001.10-2009.12	Rear Axle Left & Right Inner	Terrain cab wagon closed 4WD 6G72SOHC		Bushing,axle beam	GRM50138
	2001.10-2009.12	Front Axle;Rear Axle Left & Right Upper	Terrain cab wagon closed 4WD 6G72SOHC		Bushing,axle beam	GRM14353
3.0 (130 kw)	1998.11-2001.09	Rear	Terrain cab wagon closed 4WD 6G72DOHC		Engine Mounting Bushing	GRM35506
	1998.11-2001.09	Front Axle Left & Right	Terrain cab wagon closed 4WD 6G72DOHC		Bushing,shock absorber	GRM16289
	1998.11-2001.09	Rear Axle Left & Right Upper	Terrain cab wagon closed 4WD 6G72DOHC		Bushing,leaf spring	GRM12841
	1998.11-2001.09	Rear Axle	Terrain cab wagon closed 4WD 6G72DOHC		Rubber Buffer,shock absorber	GRM37178
	1998.11-2001.09	Front Axle	Terrain cab wagon closed 4WD 6G72DOHC		Rubber buffer,suspension	GRM13347
	1998.11-2001.09	Rear Axle Left & Right Inner	Terrain cab wagon closed 4WD 6G72DOHC		Bushing,axle beam	GRM50138
	1998.11-2001.09	Front Axle;Rear Axle Left & Right Upper	Terrain cab wagon closed 4WD 6G72DOHC		Bushing,axle beam	GRM14353
3.0 (154 kw)	2015.08-	Front Axle	Terrain cab wagon closed 4WD 6B31		Protection Boot	GRM40715
	2015.08-	Rear Axle Left & Right	Terrain cab wagon closed 4WD 6B31		Bushing,shock absorber	GRM35510
3.0 (161 kw)	2012.01-2015.12	Rear Axle Left & Right	Closed Off-Road Vehicle RWD 6B31		Bushing,shock absorber	GRM35510
	2012.01-2015.12	Rear Axle	Closed Off-Road Vehicle RWD 6B31		Rubber Buffer,shock absorber	GRM37178
3.0 (162 kw)	2008.07-2015.12	Front Axle	Terrain cab wagon closed 4WD 6B31		Protection Boot	GRM40715
	2008.07-2015.12	Rear Axle Left & Right	Terrain cab wagon closed 4WD 6B31		Bushing,shock absorber	GRM35510
	2008.07-2015.12	Rear Axle	Terrain cab wagon closed 4WD 6B31		Rubber Buffer,shock absorber	GRM37178
3.2 (121 kw)	2008.01-2015.12	Rear Axle Left & Right	Terrain cab wagon closed 4WD 4M41R		Bushing,shock absorber	GRM35510
	2008.01-2015.12	Rear Axle	Terrain cab wagon closed 4WD 4M41R		Rubber Buffer,shock absorber	GRM37178
3.5 (151 kw)	2011.06-2018.12	Rear Axle Left & Right	Closed Off-Road Vehicle 4WD 6G74 (SOHC 24V)		Bushing,shock absorber	GRM35510
	2011.06-2018.12	Rear Axle	Closed Off-Road Vehicle 4WD 6G74 (SOHC 24V)		Rubber Buffer,shock absorber	GRM37178
3.5 (153 kw)	2008.09-	Front Axle	Terrain cab wagon closed 4WD 6G74SOHC		Protection Boot	GRM40715
	2008.09-	Rear Axle Left & Right	Terrain cab wagon closed 4WD 6G74SOHC		Bushing,shock absorber	GRM35510
Pajero Sport/Nativa/Montero Sport					
3.2 (118 kw)	2008.07-	Front Axle	Closed Off-Road Vehicle 4WD 4M41		Protection Boot	GRM40715
	2008.07-	Rear Axle Left & Right	Closed Off-Road Vehicle 4WD 4M41		Bushing,shock absorber	GRM35510
Pajero Van					
3.2 (140 kw)	2007.02-	Rear Axle	Terrain cab wagon closed 4WD 4M41R		Rubber Buffer	GRM52194
3.2 (147 kw)	2010.01-	Rear Axle	Terrain cab wagon closed 4WD 4M41R		Rubber Buffer	GRM52194
	2010.01-	Front Axle Left & Right	Terrain cab wagon closed 4WD 4M41R		Bush,mounting differential	GRM12858
	2010.01-	Rear Axle	Terrain cab wagon closed 4WD 4M41R		Bush,mounting differential	GRM13321
	2010.01-	Front Left	Terrain cab wagon closed 4WD 4M41R		Bush,mounting differential	GRM36044
	2010.01-	Front	Terrain cab wagon closed 4WD 4M41R		Bush,mounting differential	GRM36238
	2010.01-	Rear	Terrain cab wagon closed 4WD 4M41R		Bush,mounting differential	GRM35801
	2010.01-	Rear Upper	Terrain cab wagon closed 4WD 4M41R		Bush,mounting differential	GRM13320
Pajero/Montero/Shogun					
2.4 (107 kw)	1996.03-1999.11	Rear Axle Left & Right Inner	Closed Off-Road Vehicle 4WD 4G64 (16V)		Bushing,axle beam	GRM50138
3.0 (132 kw)	1999.01-2007.09	Rear Axle	Closed Off-Road Vehicle 4WD		Rubber Buffer	GRM52194
3.0 (133 kw)	2000.04-2006.12	Rear Axle	Closed Off-Road Vehicle 4WD 6G72 (SOHC 24V)		Rubber Buffer	GRM52194
3.5 (153 kw)	1994.06-1999.10	Front Axle	Closed Off-Road Vehicle 4WD 6G74 (DOHC 24V)		Rubber Buffer	GRM12848
	1994.06-1999.10	Rear Axle Left & Right Inner	Closed Off-Road Vehicle 4WD 6G74 (DOHC 24V)		Bushing,axle beam	GRM50138
3.8 (184 kw)	2007.02-	Rear Axle	SUV 4WD 6G75		Rubber Buffer	GRM52194
Pajero/Shogun/Pajero Canvas/Shogun Canvas					
3.0 (130 kw)	1994.06-2000.04	Front Axle	Open Off-Road Vehicle 4WD 6G72(SOHC)		Rubber buffer,suspension	GRM13347
	1994.06-2000.04	Rear Axle Left & Right Inner	Open Off-Road Vehicle 4WD 6G72(SOHC)		Bushing,axle beam	GRM50138
Proudia					
3.5 (177 kw)	1999.10-2001.05	Rear Axle	Saloon FWD 6G74DOHC		Rubber Buffer,shock absorber	GRM37180
4.5 (206 kw)	1999.10-2001.05	Rear	Saloon FWD 8A80DOHC		Holder,exhaust system	GRM17630
	1999.10-2001.05	Rear Axle	Saloon FWD 8A80DOHC		Rubber Buffer,shock absorber	GRM37180
	1999.10-2001.05	Front Axle Left	Saloon FWD 8A80DOHC		Steering Bushing	GRM17596

	YEAR	FITTING POSITION	BODY STYLE & DRIVE TYPE & ENGINE	REMARKS	PRODUCT	G-AP Ref.
MITSUBISHI **RVR**						
1.8 (102 kw)	2010.02-	Rear Axle Left & Right	SUV 4WD 4B10, 4J10		Bushing,shock absorber	**GRM35500**
	2010.02-	Rear Axle Left & Right	SUV 4WD 4B10, 4J10		Spring Mounting	**GRM38958**
	2010.02-	Lower	SUV 4WD 4B10, 4J10		Mounting,radiator	**GRM38954**
	2010.02-	Rear Axle Left & Right	SUV 4WD 4B10, 4J10		Rubber buffer,suspension	**GRM37870**
	2010.02-	Front	SUV 4WD 4B10, 4J10		Bush,mounting differential	**GRM36238**
Shogun						
2.5 (73 kw)	1991.03-2000.04	Front Axle	Terrain cab wagon closed 4WD 4D56-TD (05.91-.)		Rubber Buffer	**GRM12848**
	1991.03-2000.04	Front Axle	Terrain cab wagon closed 4WD 4D56-T		Rubber Buffer	**GRM12848**
	1991.03-2000.04	Front Axle Left & Right	Terrain cab wagon closed 4WD 4D56-TD (05.91-.)		Bushing,shock absorber	**GRM16289**
	1991.03-2000.04	Front Axle	Terrain cab wagon closed 4WD 4D56-TD (05.91-.)		Rubber buffer,suspension	**GRM13347**
	1991.03-2000.04	Rear Axle Left & Right Inner	Terrain cab wagon closed 4WD 4D56-TD (05.91-.)		Bushing,axle beam	**GRM50138**
	1991.03-2000.04	Rear Axle Left & Right Inner	Terrain cab wagon closed 4WD 4D56-T		Bushing,axle beam	**GRM50138**
	1991.03-2000.04	Front Axle;Rear Axle Left & Right Lower	Terrain cab wagon closed 4WD 4D56-TD (05.91-.)		Bushing,axle beam	**GRM17553**
	1991.03-2000.04	Front Axle;Rear Axle Left & Right Upper	Terrain cab wagon closed 4WD 4D56-TD (05.91-.)		Bushing,axle beam	**GRM14353**
	2000.04-2006.12	Front Axle	Terrain cab open 4WD 4D56T		Protection Boot	**GRM40737**
	2000.04-2006.12	Rear Axle	Terrain cab open 4WD 4D56T		Rubber Buffer	**GRM52194**
	2000.04-2006.12	Rear	Terrain cab open 4WD 4D56T		Holder,exhaust system	**GRM17630**
	2000.04-2006.12	Front Left	Terrain cab open 4WD 4D56T		Bush,mounting differential	**GRM36044**
	2000.04-2006.12	Front	Terrain cab open 4WD 4D56T		Bush,mounting differential	**GRM36238**
	2000.04-2006.12	Rear	Terrain cab open 4WD 4D56T		Bush,mounting differential	**GRM35801**
2.5 (85 kw)	2001.09-2007.01	Front Axle	Terrain cab open 4WD 4D56T		Protection Boot	**GRM40737**
	2001.09-2007.01	Rear Axle	Terrain cab open 4WD 4D56T		Rubber Buffer	**GRM52194**
	2001.09-2007.01	Rear	Terrain cab open 4WD 4D56T		Holder,exhaust system	**GRM17630**
	2001.09-2007.01	Front Axle Left & Right	Terrain cab open 4WD 4D56T		Bush,mounting differential	**GRM12858**
	2001.09-2007.01	Rear Axle	Terrain cab open 4WD 4D56T		Bush,mounting differential	**GRM13321**
	2001.09-2007.01	Front Left	Terrain cab open 4WD 4D56T		Bush,mounting differential	**GRM36044**
	2001.09-2007.01	Front	Terrain cab open 4WD 4D56T		Bush,mounting differential	**GRM36238**
	2001.09-2007.01	Rear	Terrain cab open 4WD 4D56T		Bush,mounting differential	**GRM35801**
	2001.09-2007.01	Rear Upper	Terrain cab open 4WD 4D56T		Bush,mounting differential	**GRM13320**
2.6 (76 kw)	1991.03-1997.10	Front Axle	Terrain cab wagon closed 4WD 4G54		Rubber Buffer	**GRM12848**
	1991.03-1997.10	Rear Axle Left & Right Upper	Terrain cab wagon closed 4WD 4G54		Bushing,leaf spring	**GRM12841**
	1991.03-1997.10	Front Axle	Terrain cab wagon closed 4WD 4G54		Rubber buffer,suspension	**GRM13347**
2.8 (71 kw)	1993.11-1997.07	Rear	Closed Off-Road Vehicle 4WD 4M40-A		Engine Mounting Bushing	**GRM36265**
	1993.11-1997.07	Front Axle	Closed Off-Road Vehicle 4WD 4M40-A		Rubber Buffer	**GRM12848**
	1993.11-1997.07	Rear Axle Left & Right Inner	Closed Off-Road Vehicle 4WD 4M40-A		Bushing,axle beam	**GRM50138**
3.0 (110 kw)	1991.03-1995.12	Front Axle	Terrain cab open 4WD 6G72		Rubber Buffer	**GRM12848**
	1991.03-1995.12	Front Axle Left & Right	Terrain cab open 4WD 6G72		Bushing,shock absorber	**GRM16289**
	1991.03-1995.12	Front Axle	Terrain cab open 4WD 6G72		Rubber buffer,suspension	**GRM13347**
	1991.03-1995.12	Front Axle;Rear Axle Left & Right Upper	Terrain cab open 4WD 6G72		Bushing,axle beam	**GRM14353**
	1991.03-1997.10	Front Axle	Terrain cab wagon closed 4WD 6G72		Rubber Buffer	**GRM12848**
	1991.03-1997.10	Front Axle Left & Right	Terrain cab wagon closed 4WD 6G72		Bushing,shock absorber	**GRM16289**
	1991.03-1997.10	Front Axle	Terrain cab wagon closed 4WD 6G72		Rubber buffer,suspension	**GRM13347**
	1991.03-1997.10	Rear Axle Left & Right Inner	Terrain cab wagon closed 4WD 6G72		Bushing,axle beam	**GRM50138**
	1991.03-1997.10	Front Axle;Rear Axle Left & Right Upper	Terrain cab wagon closed 4WD 6G72		Bushing,axle beam	**GRM14353**
3.0 (133 kw)	1994.06-2000.04	Front Axle	Terrain cab open 4WD 6G72SOHC		Rubber Buffer	**GRM12848**
	1994.06-2000.04	Front Axle Left & Right	Terrain cab open 4WD 6G72SOHC		Bushing,shock absorber	**GRM16289**
	1994.06-2000.04	Front Axle	Terrain cab open 4WD 6G72SOHC		Rubber buffer,suspension	**GRM13347**
	1994.06-2000.04	Rear Axle Left & Right Inner	Terrain cab open 4WD 6G72SOHC		Bushing,axle beam	**GRM50138**
	1994.06-2000.04	Front Axle;Rear Axle Left & Right Upper	Terrain cab open 4WD 6G72SOHC		Bushing,axle beam	**GRM14353**
3.2 (118 kw)	2000.04-2007.09	Front Axle	Terrain cab wagon closed 4WD 4M41		Protection Boot	**GRM40737**
	2001.11-2007.01	Front Axle	Terrain cab open 4WD 4M41		Protection Boot	**GRM40737**
	2001.11-2007.01	Rear Axle	Terrain cab open 4WD 4M41		Rubber Buffer	**GRM52194**
	2001.11-2007.01	Rear	Terrain cab open 4WD 4M41		Holder,exhaust system	**GRM17630**
	2001.11-2007.01	Front Axle Left & Right	Terrain cab open 4WD 4M41		Bush,mounting differential	**GRM12858**
	2001.11-2007.01	Rear Axle	Terrain cab open 4WD 4M41		Bush,mounting differential	**GRM13321**
	2001.11-2007.01	Front Left	Terrain cab open 4WD 4M41		Bush,mounting differential	**GRM36044**
	2001.11-2007.01	Front	Terrain cab open 4WD 4M41		Bush,mounting differential	**GRM36238**
	2001.11-2007.01	Rear	Terrain cab open 4WD 4M41		Bush,mounting differential	**GRM35801**
	2001.11-2007.01	Rear Upper	Terrain cab open 4WD 4M41		Bush,mounting differential	**GRM13320**
	2007.02-	Rear Axle	Terrain cab wagon closed 4WD 4M41R		Rubber Buffer	**GRM52194**
3.2 (121 kw)	2000.07-2001.10	Front Axle	Terrain cab open 4WD 4M41		Protection Boot	**GRM40737**
	2000.07-2001.10	Rear Axle	Terrain cab open 4WD 4M41		Rubber Buffer	**GRM52194**
	2000.07-2001.10	Rear	Terrain cab open 4WD 4M41		Holder,exhaust system	**GRM17630**
	2000.07-2001.10	Front Axle Left & Right	Terrain cab open 4WD 4M41		Bush,mounting differential	**GRM12858**

	YEAR	FITTING POSITION	BODY STYLE & DRIVE TYPE & ENGINE	REMARKS	PRODUCT	G-AP Ref.
MITSUBISHI **Shogun**						
3.2 (121 kw)	2000.07-2001.10	Rear Axle	Terrain cab open 4WD 4M41		Bush,mounting differential	GRM13321
	2000.07-2001.10	Front Left	Terrain cab open 4WD 4M41		Bush,mounting differential	GRM36044
	2000.07-2001.10	Front	Terrain cab open 4WD 4M41		Bush,mounting differential	GRM36238
	2000.07-2001.10	Rear	Terrain cab open 4WD 4M41		Bush,mounting differential	GRM35801
	2000.07-2001.10	Rear Upper	Terrain cab open 4WD 4M41		Bush,mounting differential	GRM13320
3.2 (125 kw)	2007.02-	Front Axle	Terrain cab wagon closed 4WD 4M41R		Protection Boot	GRM40737
	2007.02-	Rear Axle	Terrain cab wagon closed 4WD 4M41R		Rubber Buffer	GRM52194
	2007.02-	Rear	Terrain cab wagon closed 4WD 4M41R		Holder,exhaust system	GRM17630
	2007.02-	Front Axle Left & Right	Terrain cab wagon closed 4WD 4M41R		Bush,mounting differential	GRM12858
	2007.02-	Rear Axle	Terrain cab wagon closed 4WD 4M41R		Bush,mounting differential	GRM13321
	2007.02-	Front Left	Terrain cab wagon closed 4WD 4M41R		Bush,mounting differential	GRM36044
	2007.02-	Front	Terrain cab wagon closed 4WD 4M41R		Bush,mounting differential	GRM36238
	2007.02-	Rear	Terrain cab wagon closed 4WD 4M41R		Bush,mounting differential	GRM35801
	2007.02-	Rear Upper	Terrain cab wagon closed 4WD 4M41R		Bush,mounting differential	GRM13320
	2007.02-	Rear Axle Left & Right Upper	Terrain cab wagon closed 4WD 4M41R		Knuckle Bushing	GRM16029
	2007.02-	Rear Axle Left & Right Lower Outer	Terrain cab wagon closed 4WD 4M41R		Knuckle Bushing	GRM16222
	2007.02-	Front Axle Left	Terrain cab wagon closed 4WD 4M41R		Steering Bushing	GRM17596
3.2 (140 kw)	2015.07-	Rear Axle	Terrain cab wagon closed 4WD 4M41R		Rubber Buffer	GRM52194
3.2 (147 kw)	2011.06-	Rear Axle	Terrain cab wagon closed 4WD 4M41R		Rubber Buffer	GRM52194
	2011.06-	Front	Terrain cab wagon closed 4WD 4M41R		Bush,mounting differential	GRM36238
3.5 (143 kw)	1993.11-2000.07	Rear	Terrain cab wagon closed 4WD 6G74SOHC		Engine Mounting Bushing	GRM36265
	1993.11-2000.07	Front Axle	Terrain cab wagon closed 4WD 6G74SOHC		Rubber Buffer	GRM12848
	1993.11-2000.07	Front Axle Left & Right	Terrain cab wagon closed 4WD 6G74SOHC		Bushing,shock absorber	GRM16289
	1993.11-2000.07	Front Axle	Terrain cab wagon closed 4WD 6G74SOHC		Rubber buffer,suspension	GRM13347
	1993.11-2000.07	Rear Axle Left & Right Inner	Terrain cab wagon closed 4WD 6G74SOHC		Bushing,axle beam	GRM50138
	1993.11-2000.07	Front Axle;Rear Axle Left & Right Upper	Terrain cab wagon closed 4WD 6G74SOHC		Bushing,axle beam	GRM14353
3.5 (149 kw)	2000.04-2007.01	Front Axle	Terrain cab wagon closed 4WD 6G74DOHC		Protection Boot	GRM40737
	2000.04-2007.01	Rear Axle	Terrain cab wagon closed 4WD 6G74DOHC		Rubber Buffer	GRM52194
	2000.04-2007.01	Rear	Terrain cab wagon closed 4WD 6G74DOHC		Holder,exhaust system	GRM17630
	2000.04-2007.01	Front Axle Left & Right	Terrain cab wagon closed 4WD 6G74DOHC		Bush,mounting differential	GRM12858
	2000.04-2007.01	Rear Axle	Terrain cab wagon closed 4WD 6G74DOHC		Bush,mounting differential	GRM13321
	2000.04-2007.01	Front Left	Terrain cab wagon closed 4WD 6G74DOHC		Bush,mounting differential	GRM36044
	2000.04-2007.01	Front	Terrain cab wagon closed 4WD 6G74DOHC		Bush,mounting differential	GRM36238
	2000.04-2007.01	Rear	Terrain cab wagon closed 4WD 6G74DOHC		Bush,mounting differential	GRM35801
	2000.04-2007.01	Rear Upper	Terrain cab wagon closed 4WD 6G74DOHC		Bush,mounting differential	GRM13320
	2000.04-2007.01	Rear Axle Left & Right Upper	Terrain cab wagon closed 4WD 6G74DOHC		Knuckle Bushing	GRM16029
	2000.04-2007.01	Rear Axle Left & Right Lower Outer	Terrain cab wagon closed 4WD 6G74DOHC		Knuckle Bushing	GRM16222
	2000.04-2007.01	Front Axle Left	Terrain cab wagon closed 4WD 6G74DOHC		Steering Bushing	GRM17596
3.5 (153 kw)	1993.11-2000.07	Rear	Terrain cab wagon closed 4WD 6G74DOHC		Engine Mounting Bushing	GRM36265
	1993.11-2000.07	Front Axle	Terrain cab wagon closed 4WD 6G74DOHC		Rubber Buffer	GRM12848
	1993.11-2000.07	Front Axle Left & Right	Terrain cab wagon closed 4WD 6G74DOHC		Bushing,shock absorber	GRM16289
	1993.11-2000.07	Front Axle	Terrain cab wagon closed 4WD 6G74DOHC		Rubber buffer,suspension	GRM13347
	1993.11-2000.07	Rear Axle Left & Right Inner	Terrain cab wagon closed 4WD 6G74DOHC		Bushing,axle beam	GRM50138
	1993.11-2000.07	Front Axle;Rear Axle Left & Right Upper	Terrain cab wagon closed 4WD 6G74DOHC		Bushing,axle beam	GRM14353
Shogun Pinin						
1.8 (84 kw)	2001.03-2005.02	Rear	Terrain cab wagon closed 4WD 4G93		Engine Mounting Bushing	GRM35506
	2001.03-2005.02	Front Axle	Terrain cab wagon closed 4WD 4G93		Protection Boot	GRM40147
	2001.03-2005.02	Front Axle Left & Right Lower	Terrain cab wagon closed 4WD 4G93		Bush,mounting differential	GRM13319
1.8 (88 kw)	1999.06-2007.06	Rear	Terrain cab wagon closed 4WD 4G93DOHCB	Inner diameter:10.3mm	Engine Mounting Bushing	GRM35506
	1999.06-2007.06	Rear	Terrain cab wagon closed 4WD 4G93DOHCB	Inner diameter:12.7mm	Engine Mounting Bushing	GRM36937
	1999.06-2007.06	Front Axle	Terrain cab wagon closed 4WD 4G93DOHCB		Protection Boot	GRM40147
	1999.06-2007.06	Front Axle Left & Right Lower	Terrain cab wagon closed 4WD 4G93DOHCB		Bush,mounting differential	GRM13319
2.0 (95 kw)	2001.10-2005.02	Rear	Terrain cab wagon closed 4WD 4G94DOHC		Engine Mounting Bushing	GRM35506
	2001.10-2005.02	Front Axle	Terrain cab wagon closed 4WD 4G94DOHC		Protection Boot	GRM40147
	2001.10-2005.02	Front Axle Left & Right Lower	Terrain cab wagon closed 4WD 4G94DOHC		Bush,mounting differential	GRM13319
Shogun Sport						
2.4 (133 kw)	2015.08-	Front Axle	Terrain cab wagon closed 4WD 4N15		Protection Boot	GRM40715
	2015.08-	Rear Axle Left & Right	Terrain cab wagon closed 4WD 4N15		Bushing,shock absorber	GRM35510
	2015.08-	Rear Axle	Terrain cab wagon closed 4WD 4N15		Rubber Buffer,shock absorber	GRM37178
2.5 (73 kw)	2000.04-2006.12	Front Axle Left & Right	Terrain cab wagon closed 4WD 4D56		Bushing,shock absorber	GRM16289
	2000.04-2006.12	Rear Axle	Terrain cab wagon closed 4WD 4D56		Rubber Buffer,shock absorber	GRM37178
	2000.04-2006.12	Front Axle	Terrain cab wagon closed 4WD 4D56		Rubber buffer,suspension	GRM13347
	2000.04-2006.12	Rear Axle Left & Right Inner	Terrain cab wagon closed 4WD 4D56		Bushing,axle beam	GRM50138
	2000.04-2006.12	Front Axle;Rear Axle Left & Right Upper	Terrain cab wagon closed 4WD 4D56		Bushing,axle beam	GRM14353

YEAR	FITTING POSITION	BODY STYLE & DRIVE TYPE & ENGINE	REMARKS	PRODUCT	G-AP Ref.
MITSUBISHI					
Shogun Sport					
2.5 (85 kw)	2001.09-2006.12	Front Axle Left & Right	Terrain cab wagon closed 4WD 4D56		Bushing,shock absorber	GRM16289
	2001.09-2006.12	Front Axle Left & Right	Terrain cab wagon closed 4WD 4D56		Bushing,leaf spring	GRM16315
	2001.09-2006.12	Rear Axle	Terrain cab wagon closed 4WD 4D56		Rubber Buffer,shock absorber	GRM37178
	2001.09-2006.12	Front Axle	Terrain cab wagon closed 4WD 4D56		Rubber buffer,suspension	GRM13347
	2001.09-2006.12	Rear Axle Left & Right Inner	Terrain cab wagon closed 4WD 4D56		Bushing,axle beam	GRM50138
	2001.09-2006.12	Front Axle;Rear Axle Left & Right Upper	Terrain cab wagon closed 4WD 4D56		Bushing,axle beam	GRM14353
3.0 (125 kw)	2001.10-2008.12	Rear	Terrain cab wagon closed 4WD 6G72SOHC		Engine Mounting Bushing	GRM35506
	2001.10-2008.12	Front Axle Left & Right	Terrain cab wagon closed 4WD 6G72SOHC		Bushing,shock absorber	GRM16289
	2001.10-2008.12	Rear Axle	Terrain cab wagon closed 4WD 6G72SOHC		Rubber Buffer,shock absorber	GRM37178
	2001.10-2008.12	Front Axle	Terrain cab wagon closed 4WD 6G72SOHC		Rubber buffer,suspension	GRM13347
	2001.10-2008.12	Rear Axle Left & Right Inner	Terrain cab wagon closed 4WD 6G72SOHC		Bushing,axle beam	GRM50138
	2001.10-2008.12	Front Axle;Rear Axle Left & Right Upper	Terrain cab wagon closed 4WD 6G72SOHC		Bushing,axle beam	GRM14353
3.0 (130 kw)	1998.11-2001.09	Rear Axle Left & Right Inner	Terrain cab wagon closed 4WD 6G72DOHC		Bushing,axle beam	GRM50138
Shogun Van					
3.2 (118 kw)	2006.11-	Front Axle	Terrain cab wagon closed 4WD 4M41R		Protection Boot	GRM40737
	2006.11-	Rear Axle	Terrain cab wagon closed 4WD 4M41R		Rubber Buffer	GRM52194
	2006.11-	Front Axle Left & Right	Terrain cab wagon closed 4WD 4M41R		Bush,mounting differential	GRM12858
	2006.11-	Rear Axle	Terrain cab wagon closed 4WD 4M41R		Bush,mounting differential	GRM13321
	2006.11-	Front Left	Terrain cab wagon closed 4WD 4M41R		Bush,mounting differential	GRM36044
	2006.11-	Front	Terrain cab wagon closed 4WD 4M41R		Bush,mounting differential	GRM36238
	2006.11-	Rear	Terrain cab wagon closed 4WD 4M41R		Bush,mounting differential	GRM35801
	2006.11-	Rear Upper	Terrain cab wagon closed 4WD 4M41R		Bush,mounting differential	GRM13320
3.2 (140 kw)	2015.07-	Front Axle	Terrain cab wagon closed 4WD 4M41R		Protection Boot	GRM40737
	2015.07-	Rear Axle	Terrain cab wagon closed 4WD 4M41R		Rubber Buffer	GRM52194
	2015.07-	Front Axle Left & Right	Terrain cab wagon closed 4WD 4M41R		Bush,mounting differential	GRM12858
	2015.07-	Rear Axle	Terrain cab wagon closed 4WD 4M41R		Bush,mounting differential	GRM13321
	2015.07-	Front Left	Terrain cab wagon closed 4WD 4M41R		Bush,mounting differential	GRM36044
	2015.07-	Front	Terrain cab wagon closed 4WD 4M41R		Bush,mounting differential	GRM36238
	2015.07-	Rear	Terrain cab wagon closed 4WD 4M41R		Bush,mounting differential	GRM35801
	2015.07-	Rear Upper	Terrain cab wagon closed 4WD 4M41R		Bush,mounting differential	GRM13320
	2015.07-	Rear Axle Left & Right Upper	Terrain cab wagon closed 4WD 4M41R		Knuckle Bushing	GRM16029
	2015.07-	Rear Axle Left & Right Lower Outer	Terrain cab wagon closed 4WD 4M41R		Knuckle Bushing	GRM16222
	2015.07-	Front Axle Left	Terrain cab wagon closed 4WD 4M41R		Steering Bushing	GRM17596
3.2 (147 kw)	2010.01-	Rear Axle	Terrain cab wagon closed 4WD 4M41R		Rubber Buffer	GRM52194
	2010.01-	Front Axle Left & Right	Terrain cab wagon closed 4WD 4M41R		Bush,mounting differential	GRM12858
	2010.01-	Rear Axle	Terrain cab wagon closed 4WD 4M41R		Bush,mounting differential	GRM13321
	2010.01-	Front Left	Terrain cab wagon closed 4WD 4M41R		Bush,mounting differential	GRM36044
	2010.01-	Front	Terrain cab wagon closed 4WD 4M41R		Bush,mounting differential	GRM36238
	2010.01-	Rear	Terrain cab wagon closed 4WD 4M41R		Bush,mounting differential	GRM35801
	2010.01-	Rear Upper	Terrain cab wagon closed 4WD 4M41R		Bush,mounting differential	GRM13320
Sigma					
3.0 (130 kw)	1990.12-1996.07	Rear	Saloon FWD 6G72		Holder,exhaust system	GRM17630
	1990.12-1996.07	Rear Axle	Saloon FWD 6G72		Rubber Buffer,shock absorber	GRM37180
3.0 (151 kw)	1990.12-1996.07	Rear	Saloon FWD 6G72DOHC		Holder,exhaust system	GRM17630
	1990.12-1996.07	Rear Axle	Saloon FWD 6G72DOHC		Rubber Buffer,shock absorber	GRM37180
Sigma Estate/Wagon					
3.0 (125 kw)	1993.01-1996.07	Rear	Estate FWD 6G72		Holder,exhaust system	GRM17630
Space Gear					
2.0 (83 kw)	1995.09-2002.10	Rear Axle Left & Right Lower	Bus RWD 4G63 (SOHC 16V)		Bushing,leaf spring	GRM12842
	1995.09-2002.10	Rear Axle Left & Right Upper	Bus RWD 4G63 (SOHC 16V)		Bushing,leaf spring	GRM12841
2.4 (97 kw)	1995.05-2000.05	Front Axle	Bus 4WD 4G64 (16V)		Bush,mounting differential	GRM35778
2.5 (73 kw)	1995.05-2000.05	-	Bus 4WD 4D56-TD		Holder,exhaust system	GRM13351
	1995.05-2000.05	-	Bus RWD 4D56-TD		Holder,exhaust system	GRM13351
	1995.05-2000.05	Front Axle	Bus 4WD 4D56-TD		Rubber buffer,suspension	GRM13347
	1995.05-2000.05	Front Axle	Bus 4WD 4D56-TD		Bush,mounting differential	GRM35778
Space Runner					
1.8 (85 kw)	1991.06-1999.09	Rear	MPV FWD 4G93		Holder,exhaust system	GRM17630
	1991.06-1999.09	Front Axle	MPV FWD 4G93		Rubber Buffer,shock absorber	GRM37182
	1991.06-1999.09	Rear Axle	MPV FWD 4G93		Rubber Buffer,shock absorber	GRM37180
	1996.06-1999.09	Rear	MPV 4WD 4G93		Holder,exhaust system	GRM17630
	1996.06-1999.09	Front Axle	MPV 4WD 4G93		Rubber Buffer,shock absorber	GRM37182
	1996.06-1999.09	Rear Axle	MPV 4WD 4G93		Rubber Buffer,shock absorber	GRM37180
1.8 (90 kw)	1991.06-1999.09	Rear	MPV 4WD 4G93		Holder,exhaust system	GRM17630
	1991.06-1999.09	Rear	MPV FWD 4G93		Holder,exhaust system	GRM17630

	YEAR	FITTING POSITION	BODY STYLE & DRIVE TYPE & ENGINE	REMARKS	PRODUCT	G-AP Ref.
MITSUBISHI **Space Runner**						
1.8 (90 kw)	1991.06-1999.09	Front Axle	MPV 4WD 4G93		Rubber Buffer,shock absorber	GRM37182
	1991.06-1999.09	Front Axle	MPV FWD 4G93		Rubber Buffer,shock absorber	GRM37182
	1991.06-1999.09	Rear Axle	MPV 4WD 4G93		Rubber Buffer,shock absorber	GRM37180
	1991.06-1999.09	Rear Axle	MPV FWD 4G93		Rubber Buffer,shock absorber	GRM37180
2.0 (60 kw)	1991.06-1999.09	Rear	MPV FWD 4D68T		Holder,exhaust system	GRM17630
	1991.06-1999.09	-	MPV FWD 4D68T		Holder,exhaust system	GRM13351
	1991.06-1999.09	Front Axle	MPV FWD 4D68T		Rubber Buffer,shock absorber	GRM37182
	1991.06-1999.09	Rear Axle	MPV FWD 4D68T		Rubber Buffer,shock absorber	GRM37180
2.0 (98 kw)	2000.05-2002.08	Front Axle	MPV FWD 4G63S		Protection Boot	GRM40148
	2000.05-2002.08	Lower	MPV FWD 4G63S		Mounting,radiator	GRM38954
	2000.05-2002.08	Front Axle Left	MPV FWD 4G63S		Steering Bushing	GRM17596
2.0 (100 kw)	1999.08-2002.08	Front Axle	MPV FWD 4G63S		Protection Boot	GRM40148
	1999.08-2002.08	Lower	MPV FWD 4G63S		Mounting,radiator	GRM38954
	1999.08-2002.08	Front Axle Left	MPV FWD 4G63S		Steering Bushing	GRM17596
2.4 (108 kw)	1999.10-2003.04	Front Axle	MPV FWD 4G64DOHCB		Protection Boot	GRM40148
	1999.10-2003.04	-	MPV FWD 4G64DOHCB		Holder,exhaust system	GRM13351
	1999.10-2003.04	Lower	MPV FWD 4G64DOHCB		Mounting,radiator	GRM38954
	1999.10-2003.04	Front Axle Left & Right	MPV FWD 4G64DOHCB		Bushing,axle beam	GRM16131
	1999.10-2003.04	Rear Axle Left & Right Lower	MPV FWD 4G64DOHCB		Bushing,axle beam	GRM16135
	1999.10-2003.04	Front Axle Left	MPV FWD 4G64DOHCB		Steering Bushing	GRM17596
2.4 (110 kw)	1999.10-2003.04	Front Axle	MPV FWD 4G64DOHCB		Protection Boot	GRM40148
	1999.10-2003.04	-	MPV FWD 4G64DOHCB		Holder,exhaust system	GRM13351
	1999.10-2003.04	Lower	MPV FWD 4G64DOHCB		Mounting,radiator	GRM38954
	1999.10-2003.04	Front Axle Left & Right	MPV FWD 4G64DOHCB		Bushing,axle beam	GRM16131
	1999.10-2003.04	Rear Axle Left & Right Lower	MPV FWD 4G64DOHCB		Bushing,axle beam	GRM16135
	1999.10-2003.04	Front Axle Left	MPV FWD 4G64DOHCB		Steering Bushing	GRM17596
Space Star						
1.0 (52 kw)	2012.10-	Front Axle	Hatchback FWD 3A90		Steering Bushing	GRM35503
	2014.04-	Front Axle	Hatchback FWD 3A90		Steering Bushing	GRM35503
1.2 (59 kw)	2012.10-	Front Axle	Hatchback FWD 3A92		Steering Bushing	GRM35503
1.3 (60 kw)	2000.09-2004.12	Front Axle Left & Right Upper	MPV FWD 4G13S		Spring Mounting	GRM14171
	2000.09-2004.12	Rear Axle Left & Right	MPV FWD 4G13S		Rubber buffer,suspension	GRM17558
	2000.09-2004.12	Rear Axle	MPV FWD 4G13S		Rubber buffer,suspension	GRM17570
1.3 (61 kw)	1998.12-2004.12	Front Axle Left & Right Upper	MPV FWD 4G13S		Spring Mounting	GRM14171
	1998.12-2004.12	Rear Axle Left & Right	MPV FWD 4G13S		Rubber buffer,suspension	GRM17558
	1998.12-2004.12	Rear Axle	MPV FWD 4G13S		Rubber buffer,suspension	GRM17570
1.3 (63 kw)	1998.06-2000.07	Front Axle Left & Right Upper	MPV FWD 4G13S		Spring Mounting	GRM14171
	1998.06-2000.07	Rear Axle Left & Right	MPV FWD 4G13S		Rubber buffer,suspension	GRM17558
	1998.06-2000.07	Rear Axle	MPV FWD 4G13S		Rubber buffer,suspension	GRM17570
1.6 (72 kw)	2001.04-2004.12	Front Axle Left & Right Upper	MPV FWD 4G18		Spring Mounting	GRM14171
	2001.04-2004.12	Rear Axle Left & Right	MPV FWD 4G18		Rubber buffer,suspension	GRM17558
	2001.04-2004.12	Rear Axle	MPV FWD 4G18		Rubber buffer,suspension	GRM17570
1.8 (82 kw)	2002.08-2004.12	Front Axle Left & Right Upper	MPV FWD 4G93		Spring Mounting	GRM14171
	2002.08-2004.12	Rear Axle Left & Right	MPV FWD 4G93		Rubber buffer,suspension	GRM17558
	2002.08-2004.12	Rear Axle	MPV FWD 4G93		Rubber buffer,suspension	GRM17570
1.8 (87 kw)	1998.06-2004.12	Front Axle Left & Right Upper	MPV FWD 4G93DOHCB		Spring Mounting	GRM14171
	1998.06-2004.12	Rear Axle Left & Right	MPV FWD 4G93DOHCB		Rubber buffer,suspension	GRM17558
	1998.06-2004.12	Rear Axle	MPV FWD 4G93DOHCB		Rubber buffer,suspension	GRM17570
1.8 (90 kw)	1998.06-2004.12	Front Axle Left & Right Upper	MPV FWD 4G93DOHCB		Spring Mounting	GRM14171
	1998.06-2004.12	Rear Axle Left & Right	MPV FWD 4G93DOHCB		Rubber buffer,suspension	GRM17558
	1998.06-2004.12	Rear Axle	MPV FWD 4G93DOHCB		Rubber buffer,suspension	GRM17570
1.9 (75 kw)	2000.08-2004.12	Front Axle Left & Right Upper	MPV FWD F9Q		Spring Mounting	GRM14171
	2000.08-2004.12	Rear Axle Left & Right	MPV FWD F9Q		Rubber buffer,suspension	GRM17558
	2000.08-2004.12	Rear Axle	MPV FWD F9Q		Rubber buffer,suspension	GRM17570
1.9 (85 kw)	2002.08-2004.12	Front Axle Left & Right Upper	MPV FWD F9Q		Spring Mounting	GRM14171
	2002.08-2004.12	Rear Axle Left & Right	MPV FWD F9Q		Rubber buffer,suspension	GRM17558
	2002.08-2004.12	Rear Axle	MPV FWD F9Q		Rubber buffer,suspension	GRM17570
Space Wagon						
1.8 (55 kw)	1991.10-1998.10	Rear	MPV FWD 4D65T		Holder,exhaust system	GRM17630
	1991.10-1998.10	-	MPV FWD 4D65T		Holder,exhaust system	GRM13351
	1991.10-1998.10	Front Axle	MPV FWD 4D65T		Rubber Buffer,shock absorber	GRM37182
1.8 (90 kw)	1991.10-1998.10	Rear	MPV 4WD 4G93		Holder,exhaust system	GRM17630
	1991.10-1998.10	Front Axle	MPV 4WD 4G93		Rubber Buffer,shock absorber	GRM37182

	YEAR	FITTING POSITION	BODY STYLE & DRIVE TYPE & ENGINE	REMARKS	PRODUCT	G-AP Ref.
MITSUBISHI **Space Wagon**						
2.0 (60 kw)	1992.10-1998.10	Rear	MPV FWD 4D68T		Holder,exhaust system	GRM17630
	1992.10-1998.10	-	MPV FWD 4D68T		Holder,exhaust system	GRM13351
	1992.10-1998.10	Front Axle	MPV FWD 4D68T		Rubber Buffer,shock absorber	GRM37182
2.0 (80 kw)	1998.12-2002.06	Front Axle	MPV FWD 4G63S		Protection Boot	GRM40148
2.0 (98 kw)	1992.06-2000.11	Rear	MPV FWD 4G63S		Holder,exhaust system	GRM17630
	1992.06-2000.11	Front Axle	MPV FWD 4G63S		Rubber Buffer,shock absorber	GRM37182
	1992.10-1998.11	Rear	MPV 4WD 4G63S		Holder,exhaust system	GRM17630
	1992.10-1998.11	Front Axle	MPV 4WD 4G63S		Rubber Buffer,shock absorber	GRM37182
	1998.10-2004.01	Front Axle	MPV FWD 4G63S		Protection Boot	GRM40148
	1998.10-2004.01	Front Axle Left & Right	MPV FWD 4G63S		Bushing,axle beam	GRM16131
	1998.10-2004.01	Rear Axle Left & Right Lower	MPV FWD 4G63S		Bushing,axle beam	GRM16135
	1998.10-2004.01	Front Axle Left	MPV FWD 4G63S		Steering Bushing	GRM17596
2.4 (102 kw)	1992.02-1998.10	Rear	MPV FWD 4G64S		Holder,exhaust system	GRM17630
2.4 (108 kw)	1998.07-2004.01	Front Axle	MPV 4WD 4G64DOHCB		Protection Boot	GRM40148
	1998.07-2004.01	-	MPV 4WD 4G64DOHCB		Holder,exhaust system	GRM13351
	1998.07-2004.01	Lower	MPV 4WD 4G64DOHCB		Mounting,radiator	GRM38954
	1998.07-2004.01	Front Axle Left & Right	MPV 4WD 4G64DOHCB		Bushing,axle beam	GRM16131
	1998.07-2004.01	Rear Axle Left & Right Lower	MPV 4WD 4G64DOHCB		Bushing,axle beam	GRM16135
	1998.07-2004.01	Front Axle Left	MPV 4WD 4G64DOHCB		Steering Bushing	GRM17596
	2000.08-2004.12	Front Axle	MPV FWD 4G64DOHCB		Protection Boot	GRM40148
	2000.08-2004.12	-	MPV FWD 4G64DOHCB		Holder,exhaust system	GRM13351
	2000.08-2004.12	Lower	MPV FWD 4G64DOHCB		Mounting,radiator	GRM38954
	2000.08-2004.12	Front Axle Left & Right	MPV FWD 4G64DOHCB		Bushing,axle beam	GRM16131
	2000.08-2004.12	Rear Axle Left & Right Lower	MPV FWD 4G64DOHCB		Bushing,axle beam	GRM16135
	2000.08-2004.12	Front Axle Left	MPV FWD 4G64DOHCB		Steering Bushing	GRM17596
2.4 (110 kw)	1998.07-2004.01	Front Axle	MPV 4WD 4G64DOHCB		Protection Boot	GRM40148
	1998.07-2004.01	Front Axle	MPV FWD 4G64DOHCB		Protection Boot	GRM40148
	1998.07-2004.01	-	MPV 4WD 4G64DOHCB		Holder,exhaust system	GRM13351
	1998.07-2004.01	-	MPV FWD 4G64DOHCB		Holder,exhaust system	GRM13351
	1998.07-2004.01	Lower	MPV 4WD 4G64DOHCB		Mounting,radiator	GRM38954
	1998.07-2004.01	Lower	MPV FWD 4G64DOHCB		Mounting,radiator	GRM38954
	1998.07-2004.01	Front Axle Left & Right	MPV 4WD 4G64DOHCB		Bushing,axle beam	GRM16131
	1998.07-2004.01	Front Axle Left & Right	MPV FWD 4G64DOHCB		Bushing,axle beam	GRM16131
	1998.07-2004.01	Rear Axle Left & Right Lower	MPV 4WD 4G64DOHCB		Bushing,axle beam	GRM16135
	1998.07-2004.01	Rear Axle Left & Right Lower	MPV FWD 4G64DOHCB		Bushing,axle beam	GRM16135
	1998.07-2004.01	Front Axle Left	MPV 4WD 4G64DOHCB		Steering Bushing	GRM17596
	1998.07-2004.01	Front Axle Left	MPV FWD 4G64DOHCB		Steering Bushing	GRM17596
2.4 (121 kw)	2004.10-2013.12	Front	MPV FWD 4G69		Engine Mounting Bushing	GRM36618
	2004.10-2013.12	Front Axle	MPV FWD 4G69		Protection Boot	GRM40148
	2004.10-2013.12	Front Axle Left & Right Outer	MPV FWD 4G69		Bushing,axle beam	GRM17566
Space Wagon/Nimbus						
2.4 (96 kw)	1998.11-2004.04	Lower	MPV FWD 4G64(16V)		Mounting,radiator	GRM38954
Sport Wagon						
2.5 (73 kw)	1998.11-2009.02	Front Axle Left & Right	Terrain cab wagon closed 4WD 4D56		Bushing,shock absorber	GRM16289
	1998.11-2009.02	Rear Axle	Terrain cab wagon closed 4WD 4D56		Rubber Buffer,shock absorber	GRM37178
	1998.11-2009.02	Front Axle	Terrain cab wagon closed 4WD 4D56		Rubber buffer,suspension	GRM13347
	1998.11-2009.02	Rear Axle Left & Right Inner	Terrain cab wagon closed 4WD 4D56		Bushing,axle beam	GRM50138
	1998.11-2009.02	Front Axle;Rear Axle Left & Right Upper	Terrain cab wagon closed 4WD 4D56		Bushing,axle beam	GRM14353
2.5 (98 kw)	2003.09-2009.02	Front Axle Left & Right	Terrain cab wagon closed 4WD 4D56T		Bushing,shock absorber	GRM16289
	2003.09-2009.02	Rear Axle	Terrain cab wagon closed 4WD 4D56T		Rubber Buffer,shock absorber	GRM37178
	2003.09-2009.02	Front Axle	Terrain cab wagon closed 4WD 4D56T		Rubber buffer,suspension	GRM13347
	2003.09-2009.02	Rear Axle Left & Right Inner	Terrain cab wagon closed 4WD 4D56T		Bushing,axle beam	GRM50138
	2003.09-2009.02	Front Axle;Rear Axle Left & Right Upper	Terrain cab wagon closed 4WD 4D56T		Bushing,axle beam	GRM14353
Strada						
2.4 (133 kw)	2014.11-	Rear Axle Left & Right	Pickup RWD 4N15		Bushing,shock absorber	GRM35510
2.5 (100 kw)	2015.01-	Rear Axle Left & Right	Pickup 4WD 4D56DOHC		Bushing,shock absorber	GRM35510
2.8 (92 kw)	1996.09-2005.11	Rear	Pickup 4WD 4M40T		Engine Mounting Bushing	GRM35506
	1996.09-2005.11	Front Axle	Pickup 4WD 4M40T		Rubber buffer,suspension	GRM13347
3.2 (118 kw)	2007.01-2015.12	Rear Axle Left & Right	Pickup 4WD 4M41		Bushing,shock absorber	GRM35510
3.2 (121 kw)	2007.01-2015.12	Rear Axle Left & Right	Pickup 4WD 4M41R		Bushing,shock absorber	GRM35510
Strakar						
2.5 (55 kw)	1996.09-2001.07	Front Axle Left & Right	Pickup RWD 4D56		Bushing,leaf spring	GRM16315
	1996.09-2001.07	Rear Axle Left & Right Upper	Pickup RWD 4D56		Bushing,leaf spring	GRM12841
	1996.09-2001.07	Front Axle;Rear Axle Left & Right Lower	Pickup RWD 4D56		Bushing,axle beam	GRM17553

	YEAR	FITTING POSITION	BODY STYLE & DRIVE TYPE & ENGINE	REMARKS	PRODUCT	G-AP Ref.
MITSUBISHI **Strakar**						
2.5 (85 kw)	2001.08-2005.11	Front Axle Left & Right	Pickup 4WD 4D56	Outer diameter:41.2mm	Bushing,leaf spring	GRM16315
	2001.08-2005.11	Front Axle Left & Right	Pickup 4WD 4D56	Outer diameter:36mm	Bushing,leaf spring	GRM31781
	2001.08-2005.11	Rear Axle Left & Right Lower	Pickup 4WD 4D56		Bushing,leaf spring	GRM12842
	2001.08-2005.11	Rear Axle Left & Right Upper	Pickup 4WD 4D56		Bushing,leaf spring	GRM12841
	2001.08-2005.11	Front Axle	Pickup 4WD 4D56		Rubber buffer,suspension	GRM13347
	2001.08-2005.11	Front Axle;Rear Axle Left & Right Lower	Pickup 4WD 4D56		Bushing,axle beam	GRM17553
Triton						
2.4 (94 kw)	2009.09-2015.12	Rear Axle Left & Right	Platform/Chassis RWD 4G64(16V)	Inner diameter:12.3mm	Bushing,shock absorber	GRM35500
	2009.09-2015.12	Rear Axle Left & Right	Platform/Chassis RWD 4G64(16V)	Inner diameter:14.3mm	Bushing,shock absorber	GRM35510
	2010.04-2015.12	Rear Axle Left & Right	Pickup RWD 4G64(16V)	Inner diameter:12.3mm	Bushing,shock absorber	GRM35500
	2010.04-2015.12	Rear Axle Left & Right	Pickup RWD 4G64(16V)	Inner diameter:14.3mm	Bushing,shock absorber	GRM35510
	2014.11-	Rear Axle Left & Right	Pickup RWD 4G64		Bushing,shock absorber	GRM35510
2.4 (133 kw)	2015.01-	Rear Axle Left & Right	Pickup RWD 4N15		Bushing,shock absorber	GRM35510
2.5 (100 kw)	2014.11-	Rear Axle Left & Right	Pickup 4WD 4D56DOHC		Bushing,shock absorber	GRM35510
	2014.11-	Rear Axle Left & Right Upper	Pickup 4WD 4D56DOHC		Bushing,leaf spring	GRM12841
2.5 (131 kw)	2014.11-	Rear Axle Left & Right	Pickup 4WD 4D56 (16V)		Bushing,shock absorber	GRM35510
2.5 (133 kw)	2009.06-2015.12	Rear Axle Left & Right	Platform/Chassis RWD 4D56-HP	Inner diameter:12.3mm	Bushing,shock absorber	GRM35500
	2009.06-2015.12	Rear Axle Left & Right	Platform/Chassis RWD 4D56-HP	Inner diameter:14.3mm	Bushing,shock absorber	GRM35510
3.2 (118 kw)	2006.07-2009.08	Rear Axle Left & Right	Platform/Chassis 4WD 4M41		Bushing,shock absorber	GRM35510
3.5 (135 kw)	2006.03-2009.06	Rear Axle Left & Right	Platform/Chassis 4WD 6G74(SOHC 24V)		Bushing,shock absorber	GRM35510
	2006.07-2010.12	Rear Axle Left & Right	Pickup 4WD 6G74 (SOHC 24V)		Bushing,shock absorber	GRM35510
	2006.09-2009.11	Rear Axle Left & Right	Platform/Chassis RWD 6G74(SOHC 24V)		Bushing,shock absorber	GRM35510
	2006.09-2009.12	Rear Axle Left & Right	Pickup RWD 6G74(SOHC 24V)		Bushing,shock absorber	GRM35510
Xpander						
1.5 (77 kw)	2017.08-	Front Axle	MPV FWD 4A91		Rubber Buffer,shock absorber	GRM37179
MITSUBISHI (BJC) **Pajero Sport**						
3.0 (123 kw)	2003.01-2006.02	Rear Axle Left & Right Inner	Closed Off-Road Vehicle 4WD 6G72		Bushing,axle beam	GRM50138
MITSUBISHI (GAC) **ASX**						
1.6 (91 kw)	2012.11-	Rear Axle Left & Right	SUV FWD 4A92		Spring Mounting	GRM38958
	2012.11-	Lower	SUV FWD 4A92		Mounting,radiator	GRM38954
	2012.11-	Rear Axle Left & Right	SUV FWD 4A92		Rubber buffer,suspension	GRM37870
2.0 (122 kw)	2019.11-	Rear Axle Left & Right	SUV FWD 4J11		Rubber buffer,suspension	GRM37870
2.0 (123 kw)	2012.11-	Rear Axle Left & Right	SUV FWD 4B11		Spring Mounting	GRM38958
	2012.11-	Rear Axle Left & Right	SUV 4WD 4B11		Spring Mounting	GRM38958
	2012.11-	Lower	SUV FWD 4B11		Mounting,radiator	GRM38954
	2012.11-	Lower	SUV 4WD 4B11		Mounting,radiator	GRM38954
	2012.11-	Rear Axle Left & Right	SUV FWD 4B11		Rubber buffer,suspension	GRM37870
	2012.11-	Rear Axle Left & Right	SUV 4WD 4B11		Rubber buffer,suspension	GRM37870
	2012.11-	Front	SUV FWD 4B11		Bush,mounting differential	GRM36238
	2012.11-	Front	SUV 4WD 4B11		Bush,mounting differential	GRM36238
Outlander						
2.0 (122 kw)	2016.08-	Rear Axle Left & Right	SUV FWD 4J11		Spring Mounting	GRM38958
	2016.08-	Rear Axle Left & Right	SUV FWD 4J11		Rubber buffer,suspension	GRM37870
2.4 (141 kw)	2016.09-	Rear Axle Left & Right	SUV 4WD 4J12		Spring Mounting	GRM38958
	2016.09-	Rear Axle Left & Right	SUV 4WD 4J12		Rubber buffer,suspension	GRM37870
	2016.09-	Front	SUV 4WD 4J12		Bush,mounting differential	GRM36238
	2018.11-	Rear Axle Left & Right	SUV FWD 4J12		Rubber buffer,suspension	GRM37870
	2018.11-	Front	SUV FWD 4J12		Bush,mounting differential	GRM36238
NISSAN **100NX**						
1.6 (75 kw)	1992.10-1996.07	Front Right	Coupe FWD GA16DE		Engine Mounting Bushing	GRM17431
	1992.10-1996.07	Rear	Coupe FWD GA16DE		Engine Mounting Bushing	GRM16683
	1992.10-1996.07	Front Axle	Coupe FWD GA16DE		Protection Boot	GRM40762
2.0 (105 kw)	1990.10-1995.09	Front Right	Coupe FWD SR20DE		Engine Mounting Bushing	GRM17431
200SX						
2.0 (118 kw)	1994.04-1999.12	Rear Axle Left & Right	Coupe RWD SR20DET		Bellow Set,strut mounting	GRM18212S
2.0 (147 kw)	1993.10-1999.12	Rear Axle Left & Right	Coupe RWD SR20DET		Bellow Set,strut mounting	GRM18212S
350Z						
3.5 (206 kw)	2002.10-2006.06	Rear Axle Left & Right Centre	Coupe RWD VQ35DE		Knuckle Bushing	GRM16053
	2002.10-2006.06	Rear Axle Left & Right Lower Outer	Coupe RWD VQ35DE	Type:AT WHEEL CARRIER	Knuckle Bushing	GRM16071
	2002.10-2006.06	Rear Axle Left & Right	Coupe RWD VQ35DE		Bushing,axle beam	GRM35501
	2002.10-2006.06	Rear Axle Left & Right Inner	Coupe RWD VQ35DE		Bushing,axle beam	GRM35971

	YEAR	FITTING POSITION	BODY STYLE & DRIVE TYPE & ENGINE	REMARKS	PRODUCT	G-AP Ref.
NISSAN						
350Z						
3.5 (206 kw)	2003.10-2007.12	Rear Axle Left & Right Centre	Cabriolet RWD VQ35DE		Knuckle Bushing	GRM16053
	2003.10-2007.12	Rear Axle Left & Right Lower Outer	Cabriolet RWD VQ35DE		Knuckle Bushing	GRM16071
	2003.10-2007.12	Rear Axle Left & Right	Cabriolet RWD VQ35DE		Bushing,axle beam	GRM35501
	2003.10-2007.12	Rear Axle Left & Right Inner	Cabriolet RWD VQ35DE		Bushing,axle beam	GRM35971
3.5 (214 kw)	2002.09-2007.01	Rear Axle Left & Right Centre	Coupe RWD VQ35DE		Knuckle Bushing	GRM16053
	2002.09-2007.01	Rear Axle Left & Right Lower Inner	Coupe RWD VQ35DE		Knuckle Bushing	GRM16106
	2002.09-2007.01	Rear Axle Left & Right Lower Outer	Coupe RWD VQ35DE	Type:AT WHEEL CARRIER	Knuckle Bushing	GRM16071
	2002.09-2007.01	Rear Axle Left & Right	Coupe RWD VQ35DE		Bushing,axle beam	GRM35501
	2002.09-2007.01	Rear Axle Left & Right Inner	Coupe RWD VQ35DE		Bushing,axle beam	GRM35971
3.5 (221 kw)	2002.09-2008.12	Rear Axle Left & Right Centre	Coupe RWD VQ35DE		Knuckle Bushing	GRM16053
	2002.09-2008.12	Rear Axle Left & Right Lower Outer	Coupe RWD VQ35DE	Date to:2007.06	Knuckle Bushing	GRM16071
	2002.09-2008.12	Rear Axle Left & Right	Coupe RWD VQ35DE		Bushing,axle beam	GRM35501
	2002.09-2008.12	Rear Axle Left & Right Inner	Coupe RWD VQ35DE		Bushing,axle beam	GRM35971
	2004.11-2007.01	Rear Axle Left & Right Centre	Cabriolet RWD VQ35DE		Knuckle Bushing	GRM16053
	2004.11-2007.01	Rear Axle Left & Right Lower Outer	Cabriolet RWD VQ35DE	Type:AT WHEEL CARRIER	Knuckle Bushing	GRM16071
	2004.11-2007.01	Rear Axle Left & Right	Cabriolet RWD VQ35DE		Bushing,axle beam	GRM35501
	2004.11-2007.01	Rear Axle Left & Right Inner	Cabriolet RWD VQ35DE		Bushing,axle beam	GRM35971
3.5 (224 kw)	2005.09-2006.12	Rear Axle Left & Right Inner	Convertible RWD VQ35DE		Bushing,axle beam	GRM35971
3.5 (230 kw)	2005.09-2009.12	Rear Axle Left & Right Centre	Coupe RWD VQ35HR		Knuckle Bushing	GRM16053
	2005.09-2009.12	Rear Axle Left & Right Lower Outer	Coupe RWD VQ35HR		Knuckle Bushing	GRM16071
	2005.09-2009.12	Rear Axle Left & Right	Coupe RWD VQ35HR		Bushing,axle beam	GRM35501
	2005.09-2009.12	Rear Axle Left & Right Inner	Coupe RWD VQ35HR		Bushing,axle beam	GRM35971
	2007.06-2009.12	Rear Axle Left & Right Centre	Cabriolet RWD VQ35HR		Knuckle Bushing	GRM16053
	2007.06-2009.12	Rear Axle Left & Right Lower Outer	Cabriolet RWD VQ35HR	Date from:2006.11	Knuckle Bushing	GRM16071
	2007.06-2009.12	Rear Axle Left & Right	Cabriolet RWD VQ35HR		Bushing,axle beam	GRM35501
	2007.06-2009.12	Rear Axle Left & Right Inner	Cabriolet RWD VQ35HR		Bushing,axle beam	GRM35971
350Z Roadster/Fairlady Z						
3.5 (214 kw)	2003.10-2005.12	Rear Axle Left & Right	Convertible RWD VQ35DE		Bushing,axle beam	GRM35501
	2003.10-2005.12	Rear Axle Left & Right Inner	Convertible RWD VQ35DE		Bushing,axle beam	GRM35971
3.5 (228 kw)	2007.09-2009.12	Rear Axle Left & Right	Convertible RWD VQ35HR		Bushing,axle beam	GRM35501
	2007.09-2009.12	Rear Axle Left & Right Inner	Convertible RWD VQ35HR		Bushing,axle beam	GRM35971
350Z/Fairlady Z						
3.5 (224 kw)	2005.09-2006.12	Rear Axle Left & Right	Coupe RWD VQ35DE		Bushing,axle beam	GRM35501
	2005.09-2006.12	Rear Axle Left & Right Inner	Coupe RWD VQ35DE		Bushing,axle beam	GRM35971
3.5 (228 kw)	2006.09-2008.12	Rear Axle Left & Right	Coupe RWD VQ35HR		Bushing,axle beam	GRM35501
	2006.09-2008.12	Rear Axle Left & Right Inner	Coupe RWD VQ35HR		Bushing,axle beam	GRM35971
370Z						
3.7 (241 kw)	2009.06-	Rear Axle Left & Right Centre	Coupe RWD VQ37VHR		Knuckle Bushing	GRM16053
	2009.06-	Rear Axle Left & Right Lower Outer	Coupe RWD VQ37VHR	Date from:2009.11	Knuckle Bushing	GRM16071
	2009.06-	Rear Axle Left & Right	Coupe RWD VQ37VHR		Bushing,axle beam	GRM35501
	2010.04-	Rear Axle Left & Right Centre	Cabriolet RWD VQ37VHR		Knuckle Bushing	GRM16053
	2010.04-	Rear Axle Left & Right Lower Outer	Cabriolet RWD VQ37VHR		Knuckle Bushing	GRM16071
	2010.04-	Rear Axle Left & Right	Cabriolet RWD VQ37VHR		Bushing,axle beam	GRM35501
3.7 (243 kw)	2009.04-	Rear Axle Left & Right Centre	Cabriolet RWD VQ37VHR		Knuckle Bushing	GRM16053
	2009.04-	Rear Axle Left & Right Lower Outer	Cabriolet RWD VQ37VHR		Knuckle Bushing	GRM16071
	2009.04-	Rear Axle Left & Right	Cabriolet RWD VQ37VHR		Bushing,axle beam	GRM35501
3.7 (244 kw)	2015.04-	Rear Axle Left & Right Centre	Coupe RWD VQ37VHR		Knuckle Bushing	GRM16053
	2015.04-	Rear Axle Left & Right Lower Inner	Coupe RWD VQ37VHR		Knuckle Bushing	GRM16106
	2015.04-	Rear Axle Left & Right Lower Outer	Coupe RWD VQ37VHR		Knuckle Bushing	GRM16071
	2015.04-	Rear Axle Left & Right	Coupe RWD VQ37VHR		Bushing,axle beam	GRM35501
3.7 (245 kw)	2013.01-	Rear Axle Left & Right Centre	Coupe RWD VQ37VHR		Knuckle Bushing	GRM16053
	2013.01-	Rear Axle Left & Right Lower Inner	Coupe RWD VQ37VHR		Knuckle Bushing	GRM16106
	2013.01-	Rear Axle Left & Right Lower Outer	Coupe RWD VQ37VHR		Knuckle Bushing	GRM16071
	2013.01-	Rear Axle Left & Right	Coupe RWD VQ37VHR		Bushing,axle beam	GRM35501
3.7 (248 kw)	2010.01-	Rear Axle Left & Right Centre	Coupe RWD VQ37VHR		Knuckle Bushing	GRM16053
	2010.01-	Rear Axle Left & Right Lower Outer	Coupe RWD VQ37VHR	Date from:2009.11	Knuckle Bushing	GRM16071
	2010.01-	Rear Axle Left & Right	Coupe RWD VQ37VHR		Bushing,axle beam	GRM35501
3.7 (253 kw)	2013.06-	Rear Axle Left & Right Centre	Coupe RWD VQ37VHR		Knuckle Bushing	GRM16053
	2013.06-	Rear Axle Left & Right Lower Outer	Coupe RWD VQ37VHR		Knuckle Bushing	GRM16071
	2013.06-	Rear Axle Left & Right	Coupe RWD VQ37VHR		Bushing,axle beam	GRM35501
3.7 (261 kw)	2009.04-	Rear Axle Left & Right Centre	Coupe RWD VQ37VHR		Knuckle Bushing	GRM16053
	2009.04-	Rear Axle Left & Right Lower Inner	Coupe RWD VQ37VHR		Knuckle Bushing	GRM16106
	2009.04-	Rear Axle Left & Right Lower Outer	Coupe RWD VQ37VHR	Date from:2010.01	Knuckle Bushing	GRM16071
	2009.04-	Rear Axle Left & Right	Coupe RWD VQ37VHR		Bushing,axle beam	GRM35501

	YEAR	FITTING POSITION	BODY STYLE & DRIVE TYPE & ENGINE	REMARKS	PRODUCT	G-AP Ref.
NISSAN **370Z Roadster**						
3.7 (245 kw)	2013.04-2020.12	Rear Axle Left & Right	Convertible RWD VQ37VHR		Bushing,axle beam	**GRM35501**
AD						
1.3 (64 kw)	1999.06-2002.07	Left	Estate Van FWD QG13DE		Engine Mounting Bushing	**GRM17466**
	1999.06-2002.07	Lower	Estate Van FWD QG13DE		Mounting,radiator	**GRM38191**
	1999.06-2002.07	Front Axle Left & Right	Estate Van FWD QG13DE		Bushing,axle beam	**GRM36980**
	1999.06-2002.07	Front Axle Left & Right Inner	Estate Van FWD QG13DE		Bushing,axle beam	**GRM35608**
1.5 (82 kw)	2006.12-	Lower	Estate Van FWD HR15DE		Mounting,radiator	**GRM38191**
AD Van						
1.2 (66 kw)	2006.12-	Lower	Estate Van FWD CR12DE		Mounting,radiator	**GRM38191**
1.5 (80 kw)	2006.12-	Lower	Estate Van FWD HR15DE		Mounting,radiator	**GRM38191**
1.6 (80 kw)	2008.12-	Lower	Estate Van 4WD HR16DE		Mounting,radiator	**GRM38191**
	2008.12-	Rear Axle Left & Right	Estate Van 4WD HR16DE	For OE No.54400-EL000	Bushing,axle beam	**GRM18924**
1.8 (91 kw)	2006.12-	Lower	Estate Van FWD MR18DE		Mounting,radiator	**GRM38191**
2.0 (55 kw)	1994.10-1999.04	Front Right	Estate Van FWD CD20		Engine Mounting Bushing	**GRM17431**
	1994.10-1999.04	Rear	Estate Van FWD CD20		Engine Mounting Bushing	**GRM16683**
AD Wagon						
1.5 (66 kw)	1999.05-2004.08	Rear	Estate FWD QG15DE		Engine Mounting Bushing	**GRM16682**
	1999.05-2004.08	Left	Estate FWD QG15DE		Engine Mounting Bushing	**GRM17466**
	1999.05-2004.08	Front Axle	Estate FWD QG15DE		Protection Boot	**GRM40596**
	1999.05-2004.08	Lower	Estate FWD QG15DE		Mounting,radiator	**GRM38191**
	1999.05-2004.08	Front Axle Left & Right	Estate FWD QG15DE		Bushing,axle beam	**GRM36980**
	1999.05-2004.08	Front Axle Left & Right Inner	Estate FWD QG15DE		Bushing,axle beam	**GRM35608**
1.6 (66 kw)	1990.10-1999.04	Rear	Estate FWD GA16DS		Engine Mounting Bushing	**GRM16683**
	1990.10-1999.04	Front Axle	Estate FWD GA16DS		Protection Boot	**GRM40762**
1.7 (40 kw)	1990.10-1999.04	Rear	Estate FWD CD17		Engine Mounting Bushing	**GRM16683**
1.8 (93 kw)	1999.05-2004.08	Rear	Estate FWD QG18DE		Engine Mounting Bushing	**GRM16682**
	1999.05-2004.08	Front Axle	Estate FWD QG18DE		Protection Boot	**GRM40596**
	1999.05-2004.08	Front Axle Left & Right	Estate FWD QG18DE		Bushing,axle beam	**GRM36980**
	1999.05-2004.08	Front Axle Left & Right Inner	Estate FWD QG18DE		Bushing,axle beam	**GRM35608**
Almera						
1.4 (55 kw)	1995.07-2000.03	Front Right	Hatchback FWD GA14DE		Engine Mounting Bushing	**GRM17431**
	1995.07-2000.03	Front Right	Saloon FWD GA14DE		Engine Mounting Bushing	**GRM17431**
	1995.07-2000.03	Front	Hatchback FWD GA14DE		Engine Mounting Bushing	**GRM36936**
	1995.07-2000.03	Front	Saloon FWD GA14DE		Engine Mounting Bushing	**GRM36936**
	1995.07-2000.03	Front Axle	Hatchback FWD GA14DE		Protection Boot	**GRM40398**
	1995.07-2000.03	Front Axle	Saloon FWD GA14DE		Protection Boot	**GRM40398**
	1995.07-2000.03	Rear Axle	Hatchback FWD GA14DE	Date to:1998.01,MT	Protection Boot	**GRM40750**
	1995.07-2000.03	Rear Axle	Saloon FWD GA14DE	Date to:1998.01,MT	Protection Boot	**GRM40750**
	1995.07-2000.03	Rear Axle	Hatchback FWD GA14DE	L:185mm	Protection Boot	**GRM40752**
	1995.07-2000.03	Rear Axle	Saloon FWD GA14DE	L:185mm	Protection Boot	**GRM40752**
	1995.07-2000.03	Rear Axle	Hatchback FWD GA14DE	Date to:1999.12,L:199mm	Protection Boot	**GRM40759**
	1995.07-2000.03	Rear Axle	Saloon FWD GA14DE	Date to:1999.12,L:199mm	Protection Boot	**GRM40759**
	1995.07-2000.03	Rear Axle Left & Right	Hatchback FWD GA14DE		Bellow Set,strut mounting	**GRM18212S**
	1995.07-2000.03	Rear Axle Left & Right	Saloon FWD GA14DE		Bellow Set,strut mounting	**GRM18212S**
	1995.07-2000.03	Rear Axle Left & Right	Hatchback FWD GA14DE		Bushing,axle beam	**GRM16650**
	1995.07-2000.03	Rear Axle Left & Right	Saloon FWD GA14DE		Bushing,axle beam	**GRM16650**
1.4 (64 kw)	1995.07-2000.03	Front Right	Hatchback FWD GA14DE		Engine Mounting Bushing	**GRM17431**
	1995.07-2000.03	Front Right	Saloon FWD GA14DE		Engine Mounting Bushing	**GRM17431**
	1995.07-2000.03	Front	Hatchback FWD GA14DE		Engine Mounting Bushing	**GRM36936**
	1995.07-2000.03	Front	Saloon FWD GA14DE		Engine Mounting Bushing	**GRM36936**
	1995.07-2000.03	Front Axle	Hatchback FWD GA14DE		Protection Boot	**GRM40398**
	1995.07-2000.03	Front Axle	Saloon FWD GA14DE		Protection Boot	**GRM40398**
	1995.07-2000.03	Rear Axle	Hatchback FWD GA14DE	Date to:1998.01,MT	Protection Boot	**GRM40750**
	1995.07-2000.03	Rear Axle	Saloon FWD GA14DE	Date to:1998.01,MT	Protection Boot	**GRM40750**
	1995.07-2000.03	Rear Axle	Hatchback FWD GA14DE	L:185mm	Protection Boot	**GRM40752**
	1995.07-2000.03	Rear Axle	Saloon FWD GA14DE	L:185mm	Protection Boot	**GRM40752**
	1995.07-2000.03	Rear Axle	Hatchback FWD GA14DE	Date to:1999.12,L:199mm	Protection Boot	**GRM40759**
	1995.07-2000.03	Rear Axle	Saloon FWD GA14DE	Date to:1999.12,L:199mm	Protection Boot	**GRM40759**
	1995.07-2000.03	Rear Axle Left & Right	Hatchback FWD GA14DE		Bellow Set,strut mounting	**GRM18212S**
	1995.07-2000.03	Rear Axle Left & Right	Saloon FWD GA14DE		Bellow Set,strut mounting	**GRM18212S**
	1995.07-2000.03	Rear Axle Left & Right	Hatchback FWD GA14DE		Bushing,axle beam	**GRM16650**
	1995.07-2000.03	Rear Axle Left & Right	Saloon FWD GA14DE		Bushing,axle beam	**GRM16650**
1.5 (60 kw)	2003.06-2006.09	Rear Axle	Hatchback FWD K9K722		Protection Boot	**GRM40297**
	2003.06-2006.09	Rear Axle	Saloon FWD K9K722		Protection Boot	**GRM40297**

	YEAR	FITTING POSITION	BODY STYLE & DRIVE TYPE & ENGINE	REMARKS	PRODUCT	G-AP Ref.
NISSAN **Almera**						
1.5 (60 kw)	2003.06-2006.09	Front	Hatchback FWD K9K722		Holder,exhaust system	GRM13870
	2003.06-2006.09	Front	Saloon FWD K9K722		Holder,exhaust system	GRM13870
	2003.06-2006.09	Lower	Hatchback FWD K9K722		Mounting,radiator	GRM38191
	2003.06-2006.09	Lower	Saloon FWD K9K722		Mounting,radiator	GRM38191
	2003.06-2006.09	Rear Axle Left & Right	Hatchback FWD K9K722		Bushing,axle beam	GRM16650
	2003.06-2006.09	Rear Axle Left & Right	Saloon FWD K9K722		Bushing,axle beam	GRM16650
1.5 (66 kw)	2000.01-2006.11	Front	Hatchback FWD QG15DE		Engine Mounting Bushing	GRM16681
	2000.01-2006.11	Rear	Hatchback FWD QG15DE		Engine Mounting Bushing	GRM16682
	2000.01-2006.11	Left	Hatchback FWD QG15DE		Engine Mounting Bushing	GRM17466
	2000.01-2006.11	Right	Hatchback FWD QG15DE		Engine Mounting Bushing	GRM36962
	2000.01-2006.11	Front Axle	Hatchback FWD QG15DE		Protection Boot	GRM40398
	2000.01-2006.11	Front Axle	Hatchback FWD QG15DE		Protection Boot	GRM40596
	2000.01-2006.11	Rear Axle	Hatchback FWD QG15DE		Protection Boot	GRM40297
	2000.01-2006.11	Front	Hatchback FWD QG15DE		Holder,exhaust system	GRM13870
	2000.01-2006.11	Lower	Hatchback FWD QG15DE		Mounting,radiator	GRM38191
	2000.01-2006.11	Front Axle Left & Right	Hatchback FWD QG15DE		Bushing,axle beam	GRM36980
	2000.01-2006.11	Front Axle Left & Right Inner	Hatchback FWD QG15DE		Bushing,axle beam	GRM35608
	2000.01-2006.11	Front Axle Lower	Hatchback FWD QG15DE		Bushing,axle beam	GRM17654
	2000.01-2006.11	Rear Axle Left & Right	Hatchback FWD QG15DE		Bushing,axle beam	GRM16650
	2000.01-2006.11	Rear Axle Left & Right Lower	Hatchback FWD QG15DE		Bushing,axle beam	GRM14865
	2000.04-2006.11	Front	Saloon FWD QG15DE		Engine Mounting Bushing	GRM16681
	2000.04-2006.11	Rear	Saloon FWD QG15DE		Engine Mounting Bushing	GRM16682
	2000.04-2006.11	Left	Saloon FWD QG15DE		Engine Mounting Bushing	GRM17466
	2000.04-2006.11	Right	Saloon FWD QG15DE		Engine Mounting Bushing	GRM36962
	2000.04-2006.11	Front Axle	Saloon FWD QG15DE		Protection Boot	GRM40398
	2000.04-2006.11	Front Axle	Saloon FWD QG15DE		Protection Boot	GRM40596
	2000.04-2006.11	Rear Axle	Saloon FWD QG15DE		Protection Boot	GRM40297
	2000.04-2006.11	Front	Saloon FWD QG15DE		Holder,exhaust system	GRM13870
	2000.04-2006.11	Lower	Saloon FWD QG15DE		Mounting,radiator	GRM38191
	2000.04-2006.11	Front Axle Left & Right	Saloon FWD QG15DE		Bushing,axle beam	GRM36980
	2000.04-2006.11	Front Axle Left & Right Inner	Saloon FWD QG15DE		Bushing,axle beam	GRM35608
	2000.04-2006.11	Front Axle Lower	Saloon FWD QG15DE		Bushing,axle beam	GRM17654
	2000.04-2006.11	Rear Axle Left & Right	Saloon FWD QG15DE		Bushing,axle beam	GRM16650
	2000.04-2006.11	Rear Axle Left & Right Lower	Saloon FWD QG15DE		Bushing,axle beam	GRM14865
1.5 (72 kw)	2002.12-2006.09	Front	Hatchback FWD QG15DE		Engine Mounting Bushing	GRM16681
	2002.12-2006.09	Front	Saloon FWD QG15DE		Engine Mounting Bushing	GRM16681
	2002.12-2006.09	Rear	Hatchback FWD QG15DE		Engine Mounting Bushing	GRM16682
	2002.12-2006.09	Rear	Saloon FWD QG15DE		Engine Mounting Bushing	GRM16682
	2002.12-2006.09	Left	Hatchback FWD QG15DE		Engine Mounting Bushing	GRM17466
	2002.12-2006.09	Left	Saloon FWD QG15DE		Engine Mounting Bushing	GRM17466
	2002.12-2006.09	Front Axle	Hatchback FWD QG15DE		Protection Boot	GRM40398
	2002.12-2006.09	Front Axle	Saloon FWD QG15DE		Protection Boot	GRM40398
	2002.12-2006.09	Rear Axle	Hatchback FWD QG15DE		Protection Boot	GRM40297
	2002.12-2006.09	Rear Axle	Saloon FWD QG15DE		Protection Boot	GRM40297
	2002.12-2006.09	Front	Hatchback FWD QG15DE		Holder,exhaust system	GRM13870
	2002.12-2006.09	Front	Saloon FWD QG15DE		Holder,exhaust system	GRM13870
	2002.12-2006.09	Lower	Hatchback FWD QG15DE		Mounting,radiator	GRM38191
	2002.12-2006.09	Lower	Saloon FWD QG15DE		Mounting,radiator	GRM38191
	2002.12-2006.09	Front Axle Left & Right	Hatchback FWD QG15DE		Bushing,axle beam	GRM36980
	2002.12-2006.09	Front Axle Left & Right	Saloon FWD QG15DE		Bushing,axle beam	GRM36980
	2002.12-2006.09	Front Axle Left & Right Inner	Hatchback FWD QG15DE		Bushing,axle beam	GRM35608
	2002.12-2006.09	Front Axle Left & Right Inner	Saloon FWD QG15DE		Bushing,axle beam	GRM35608
	2002.12-2006.09	Front Axle Lower	Hatchback FWD QG15DE		Bushing,axle beam	GRM17654
	2002.12-2006.09	Front Axle Lower	Saloon FWD QG15DE		Bushing,axle beam	GRM17654
	2002.12-2006.09	Rear Axle Left & Right	Hatchback FWD QG15DE		Bushing,axle beam	GRM16650
	2002.12-2006.09	Rear Axle Left & Right	Saloon FWD QG15DE		Bushing,axle beam	GRM16650
	2002.12-2006.09	Rear Axle Left & Right Lower	Hatchback FWD QG15DE		Bushing,axle beam	GRM14865
	2002.12-2006.09	Rear Axle Left & Right Lower	Saloon FWD QG15DE		Bushing,axle beam	GRM14865
1.5 (73 kw)	2012.01-	Rear Axle Left & Right	Saloon FWD HR15DE	for model code:N17L,N17T,N17Z	Bushing,axle beam	GRM35821
1.5 (75 kw)	2012.08-2013.12	Rear Axle Left & Right	Saloon FWD HR15DE	for model code:N17T	Bushing,axle beam	GRM35821
1.5 (77 kw)	2001.03-	Rear	Saloon FWD GA15DE/QG15DE		Engine Mounting Bushing	GRM16682
	2001.03-	Left	Saloon FWD GA15DE/QG15DE		Engine Mounting Bushing	GRM17466
	2001.03-	Front Axle	Saloon FWD GA15DE/QG15DE		Protection Boot	GRM40398
	2001.03-	Front Axle	Saloon FWD GA15DE/QG15DE	Date to:2002.08	Protection Boot	GRM40596

	YEAR	FITTING POSITION	BODY STYLE & DRIVE TYPE & ENGINE	REMARKS	PRODUCT	G-AP Ref.
NISSAN **Almera**						
1.5 (77 kw)	2001.03-	Lower	Saloon FWD GA15DE/QG15DE		Mounting,radiator	**GRM38191**
	2001.03-	Front Axle Left & Right	Saloon FWD GA15DE/QG15DE		Bushing,axle beam	**GRM36980**
	2001.03-	Front Axle Left & Right Inner	Saloon FWD GA15DE/QG15DE		Bushing,axle beam	**GRM35608**
1.6 (66 kw)	1995.07-2000.03	Front Right	Hatchback FWD GA16DE		Engine Mounting Bushing	**GRM17431**
	1995.07-2000.03	Front Right	Saloon FWD GA16DE		Engine Mounting Bushing	**GRM17431**
	1995.07-2000.03	Front	Hatchback FWD GA16DE		Engine Mounting Bushing	**GRM36936**
	1995.07-2000.03	Front	Saloon FWD GA16DE		Engine Mounting Bushing	**GRM36936**
	1995.07-2000.03	Rear	Hatchback FWD GA16DE	AT	Engine Mounting Bushing	**GRM16683**
	1995.07-2000.03	Rear	Saloon FWD GA16DE		Engine Mounting Bushing	**GRM16683**
	1995.07-2000.03	Front Axle	Hatchback FWD GA16DE		Protection Boot	**GRM40398**
	1995.07-2000.03	Front Axle	Saloon FWD GA16DE		Protection Boot	**GRM40398**
	1995.07-2000.03	Rear Axle	Hatchback FWD GA16DE	L:185mm	Protection Boot	**GRM40752**
	1995.07-2000.03	Rear Axle	Saloon FWD GA16DE	L:185mm	Protection Boot	**GRM40752**
	1995.07-2000.03	Rear Axle	Hatchback FWD GA16DE	Date to:1999.12,L:199mm	Protection Boot	**GRM40759**
	1995.07-2000.03	Rear Axle	Saloon FWD GA16DE	Date to:1999.12,L:199mm	Protection Boot	**GRM40759**
	1995.07-2000.03	Rear Axle Left & Right	Hatchback FWD GA16DE		Bellow Set,strut mounting	**GRM18212S**
	1995.07-2000.03	Rear Axle Left & Right	Saloon FWD GA16DE		Bellow Set,strut mounting	**GRM18212S**
1.6 (73 kw)	1995.07-2000.03	Front Right	Hatchback FWD GA16DE		Engine Mounting Bushing	**GRM17431**
	1995.07-2000.03	Front	Hatchback FWD GA16DE		Engine Mounting Bushing	**GRM36936**
	1995.07-2000.03	Rear	Hatchback FWD GA16DE		Engine Mounting Bushing	**GRM16683**
	1995.07-2000.03	Front Axle	Hatchback FWD GA16DE		Protection Boot	**GRM40398**
	1995.07-2000.03	Rear Axle	Hatchback FWD GA16DE	L:185mm	Protection Boot	**GRM40752**
	1995.07-2000.03	Rear Axle	Hatchback FWD GA16DE	Date to:1999.12,L:199mm	Protection Boot	**GRM40759**
	1995.07-2000.03	Rear Axle Left & Right	Hatchback FWD GA16DE		Bellow Set,strut mounting	**GRM18212S**
	1995.09-2000.07	Front Right	Saloon FWD GA16DE		Engine Mounting Bushing	**GRM17431**
	1995.09-2000.07	Front	Saloon FWD GA16DE		Engine Mounting Bushing	**GRM36936**
	1995.09-2000.07	Rear	Saloon FWD GA16DE		Engine Mounting Bushing	**GRM16683**
	1995.09-2000.07	Front Axle	Saloon FWD GA16DE		Protection Boot	**GRM40398**
	1995.09-2000.07	Rear Axle	Saloon FWD GA16DE	L:185mm	Protection Boot	**GRM40752**
	1995.09-2000.07	Rear Axle	Saloon FWD GA16DE	Date to:1999.12,L:199mm	Protection Boot	**GRM40759**
	1995.09-2000.07	Rear Axle Left & Right	Saloon FWD GA16DE		Bellow Set,strut mounting	**GRM18212S**
1.6 (75 kw)	1995.07-2000.03	Front Right	Saloon FWD GA16DE		Engine Mounting Bushing	**GRM17431**
	1995.07-2000.03	Front	Saloon FWD GA16DE		Engine Mounting Bushing	**GRM36936**
	1995.07-2000.03	Rear	Saloon FWD GA16DE		Engine Mounting Bushing	**GRM16683**
	1995.07-2000.03	Front Axle	Saloon FWD GA16DE		Protection Boot	**GRM40398**
	1995.07-2000.03	Rear Axle	Saloon FWD GA16DE	L:185mm	Protection Boot	**GRM40752**
	1995.07-2000.03	Rear Axle	Saloon FWD GA16DE	Date to:1999.12,L:199mm	Protection Boot	**GRM40759**
	1995.07-2000.03	Rear Axle Left & Right	Saloon FWD GA16DE		Bellow Set,strut mounting	**GRM18212S**
	2012.08-	Rear Axle Left & Right	Saloon FWD K4M490/K4M496/K4M497	for model code:G15RA	Bushing,axle beam	**GRM35821**
1.6 (88 kw)	2000.06-2009.12	Left	Saloon FWD QG16DE		Engine Mounting Bushing	**GRM17466**
	2000.06-2009.12	Lower	Saloon FWD QG16DE		Mounting,radiator	**GRM38191**
	2000.06-2009.12	Front Axle Left & Right	Saloon FWD QG16DE		Bushing,axle beam	**GRM36980**
	2000.06-2009.12	Front Axle Left & Right Inner	Saloon FWD QG16DE		Bushing,axle beam	**GRM35608**
1.8 (84 kw)	2000.01-2002.11	Right	Hatchback FWD QG18DE		Engine Mounting Bushing	**GRM36962**
	2000.01-2002.11	Rear Axle	Hatchback FWD QG18DE		Protection Boot	**GRM40297**
	2000.01-2002.11	Front	Hatchback FWD QG18DE		Holder,exhaust system	**GRM13870**
	2000.01-2002.11	Lower	Hatchback FWD QG18DE		Mounting,radiator	**GRM38191**
	2000.01-2002.11	Front Axle Left & Right	Hatchback FWD QG18DE		Bushing,axle beam	**GRM36980**
	2000.01-2002.11	Front Axle Left & Right Inner	Hatchback FWD QG18DE		Bushing,axle beam	**GRM35608**
	2000.04-2002.11	Right	Saloon FWD QG18DE		Engine Mounting Bushing	**GRM36962**
	2000.04-2002.11	Rear Axle	Saloon FWD QG18DE		Protection Boot	**GRM40297**
	2000.04-2002.11	Front	Saloon FWD QG18DE		Holder,exhaust system	**GRM13870**
	2000.04-2002.11	Lower	Saloon FWD QG18DE		Mounting,radiator	**GRM38191**
	2000.04-2002.11	Front Axle Left & Right	Saloon FWD QG18DE		Bushing,axle beam	**GRM36980**
	2000.04-2002.11	Front Axle Left & Right Inner	Saloon FWD QG18DE		Bushing,axle beam	**GRM35608**
1.8 (85 kw)	2002.12-2006.09	Rear Axle	Hatchback FWD QG18DE		Protection Boot	**GRM40297**
	2002.12-2006.09	Rear Axle	Saloon FWD QG18DE		Protection Boot	**GRM40297**
	2002.12-2006.09	Front	Hatchback FWD QG18DE		Holder,exhaust system	**GRM13870**
	2002.12-2006.09	Lower	Hatchback FWD QG18DE		Mounting,radiator	**GRM38191**
	2002.12-2006.09	Lower	Saloon FWD QG18DE		Mounting,radiator	**GRM38191**
	2002.12-2006.09	Front Axle Left & Right	Hatchback FWD QG18DE		Bushing,axle beam	**GRM36980**
	2002.12-2006.09	Front Axle Left & Right	Saloon FWD QG18DE		Bushing,axle beam	**GRM36980**
	2002.12-2006.09	Front Axle Left & Right Inner	Hatchback FWD QG18DE		Bushing,axle beam	**GRM35608**
	2002.12-2006.09	Front Axle Left & Right Inner	Saloon FWD QG18DE		Bushing,axle beam	**GRM35608**

	YEAR	FITTING POSITION	BODY STYLE & DRIVE TYPE & ENGINE	REMARKS	PRODUCT	G-AP Ref.
NISSAN **Almera**						
1.8 (88 kw)	2000.06-	Left	Saloon FWD QG18DE		Engine Mounting Bushing	GRM17466
	2000.06-	Lower	Saloon FWD QG18DE		Mounting,radiator	GRM38191
	2000.06-	Front Axle Left & Right	Saloon FWD QG18DE		Bushing,axle beam	GRM36980
2.0 (55 kw)	1995.07-2000.03	Front Right	Hatchback FWD CD20		Engine Mounting Bushing	GRM17431
	1995.07-2000.03	Front Right	Saloon FWD CD20		Engine Mounting Bushing	GRM17431
	1995.07-2000.03	Front	Hatchback FWD CD20		Engine Mounting Bushing	GRM36936
	1995.07-2000.03	Front	Saloon FWD CD20		Engine Mounting Bushing	GRM36936
	1995.07-2000.03	Rear	Hatchback FWD CD20		Engine Mounting Bushing	GRM16683
	1995.07-2000.03	Rear	Saloon FWD CD20		Engine Mounting Bushing	GRM16683
	1995.07-2000.03	Front Axle	Hatchback FWD CD20		Protection Boot	GRM40398
	1995.07-2000.03	Front Axle	Saloon FWD CD20		Protection Boot	GRM40398
	1995.07-2000.03	Rear Axle	Hatchback FWD CD20	Date to:1999.10	Protection Boot	GRM40750
	1995.07-2000.03	Rear Axle	Saloon FWD CD20	Date to:1999.10	Protection Boot	GRM40750
	1995.07-2000.03	Rear Axle	Hatchback FWD CD20	L:185mm	Protection Boot	GRM40752
	1995.07-2000.03	Rear Axle	Saloon FWD CD20	L:185mm	Protection Boot	GRM40752
	1995.07-2000.03	Rear Axle	Hatchback FWD CD20	Date to:1999.12,L:199mm	Protection Boot	GRM40759
	1995.07-2000.03	Rear Axle	Saloon FWD CD20	Date to:1999.12,L:199mm	Protection Boot	GRM40759
	1995.07-2000.03	Rear Axle Left & Right	Hatchback FWD CD20		Bellow Set,strut mounting	GRM18212S
	1995.07-2000.03	Rear Axle Left & Right	Saloon FWD CD20		Bellow Set,strut mounting	GRM18212S
	1995.07-2000.03	Rear Axle Left & Right	Hatchback FWD CD20		Bushing,axle beam	GRM16650
	1995.07-2000.03	Rear Axle Left & Right	Saloon FWD CD20		Bushing,axle beam	GRM16650
2.0 (105 kw)	1996.07-2000.03	Front Right	Hatchback FWD SR20DE		Engine Mounting Bushing	GRM17431
	1996.07-2000.03	Front	Hatchback FWD SR20DE		Engine Mounting Bushing	GRM36936
	1996.07-2000.03	Front Axle	Hatchback FWD SR20DE		Protection Boot	GRM40398
	1996.07-2000.03	Rear Axle	Hatchback FWD SR20DE	L:185mm	Protection Boot	GRM40752
	1996.07-2000.03	Rear Axle	Hatchback FWD SR20DE	Date to:1999.12,L:199mm	Protection Boot	GRM40759
2.2 (81 kw)	2000.01-2003.04	Front	Hatchback FWD YD22DDT		Engine Mounting Bushing	GRM16681
	2000.01-2003.04	Rear	Hatchback FWD YD22DDT		Engine Mounting Bushing	GRM16682
	2000.01-2003.04	Left	Hatchback FWD YD22DDT		Engine Mounting Bushing	GRM17466
	2000.01-2003.04	Front Axle	Hatchback FWD YD22DDT	Date from:2002.08	Protection Boot	GRM40296
	2000.01-2003.04	Front Axle	Hatchback FWD YD22DDT		Protection Boot	GRM40398
	2000.01-2003.04	Front Axle	Hatchback FWD YD22DDT	Date to:2002.08	Protection Boot	GRM40596
	2000.01-2003.04	Rear Axle	Hatchback FWD YD22DDT		Protection Boot	GRM40297
	2000.01-2003.04	Front	Hatchback FWD YD22DDT		Holder,exhaust system	GRM13870
	2000.01-2003.04	Lower	Hatchback FWD YD22DDT		Mounting,radiator	GRM38191
	2000.01-2003.04	Front Axle Left & Right Inner	Hatchback FWD YD22DDT		Bushing,axle beam	GRM35608
	2000.01-2003.04	Rear Axle Left & Right	Hatchback FWD YD22DDT		Bushing,axle beam	GRM16650
	2000.04-2003.04	Front	Saloon FWD YD22DDT		Engine Mounting Bushing	GRM16681
	2000.04-2003.04	Rear	Saloon FWD YD22DDT		Engine Mounting Bushing	GRM16682
	2000.04-2003.04	Left	Saloon FWD YD22DDT		Engine Mounting Bushing	GRM17466
	2000.04-2003.04	Front Axle	Saloon FWD YD22DDT	Date from:2002.08	Protection Boot	GRM40296
	2000.04-2003.04	Front Axle	Saloon FWD YD22DDT		Protection Boot	GRM40398
	2000.04-2003.04	Front Axle	Saloon FWD YD22DDT	Date to:2002.08	Protection Boot	GRM40596
	2000.04-2003.04	Rear Axle	Saloon FWD YD22DDT		Protection Boot	GRM40297
	2000.04-2003.04	Front	Saloon FWD YD22DDT		Holder,exhaust system	GRM13870
	2000.04-2003.04	Lower	Saloon FWD YD22DDT		Mounting,radiator	GRM38191
	2000.04-2003.04	Front Axle Left & Right Inner	Saloon FWD YD22DDT		Bushing,axle beam	GRM35608
	2000.04-2003.04	Rear Axle Left & Right	Saloon FWD YD22DDT		Bushing,axle beam	GRM16650
2.2 (82 kw)	2003.05-2006.09	Front	Hatchback FWD YD22DDT		Engine Mounting Bushing	GRM16681
	2003.05-2006.09	Front	Saloon FWD YD22DDT		Engine Mounting Bushing	GRM16681
	2003.05-2006.09	Left	Hatchback FWD YD22DDT		Engine Mounting Bushing	GRM17466
	2003.05-2006.09	Left	Saloon FWD YD22DDT		Engine Mounting Bushing	GRM17466
	2003.05-2006.09	Front Axle	Hatchback FWD YD22DDT		Protection Boot	GRM40296
	2003.05-2006.09	Front Axle	Saloon FWD YD22DDT		Protection Boot	GRM40296
	2003.05-2006.09	Rear Axle	Hatchback FWD YD22DDT		Protection Boot	GRM40297
	2003.05-2006.09	Rear Axle	Saloon FWD YD22DDT		Protection Boot	GRM40297
	2003.05-2006.09	Front	Hatchback FWD YD22DDT		Holder,exhaust system	GRM13870
	2003.05-2006.09	Front	Saloon FWD YD22DDT		Holder,exhaust system	GRM13870
	2003.05-2006.09	Lower	Hatchback FWD YD22DDT		Mounting,radiator	GRM38191
	2003.05-2006.09	Lower	Saloon FWD YD22DDT		Mounting,radiator	GRM38191
	2003.05-2006.09	Front Axle Left & Right Inner	Hatchback FWD YD22DDT		Bushing,axle beam	GRM35608
	2003.05-2006.09	Front Axle Left & Right Inner	Saloon FWD YD22DDT		Bushing,axle beam	GRM35608
	2003.05-2006.09	Rear Axle Left & Right	Hatchback FWD YD22DDT		Bushing,axle beam	GRM16650
	2003.05-2006.09	Rear Axle Left & Right	Saloon FWD YD22DDT		Bushing,axle beam	GRM16650

	YEAR	FITTING POSITION	BODY STYLE & DRIVE TYPE & ENGINE	REMARKS	PRODUCT	G-AP Ref.
NISSAN						
Almera						
2.2 (100 kw)	2003.05-2006.09	Left	Hatchback FWD YD22DDT		Engine Mounting Bushing	GRM17466
	2003.05-2006.09	Front	Hatchback FWD YD22DDT		Holder,exhaust system	GRM13870
	2003.05-2006.09	Lower	Hatchback FWD YD22DDT		Mounting,radiator	GRM38191
	2003.05-2006.09	Front Axle Left & Right Inner	Hatchback FWD YD22DDT		Bushing,axle beam	GRM35608
Almera Classic						
1.6 (79 kw)	2006.03-	Front	Saloon FWD QG16		Engine Mounting Bushing	GRM16681
	2006.03-	Front Axle	Saloon FWD QG16		Protection Boot	GRM40314
	2006.03-	Rear Axle	Saloon FWD QG16		Protection Boot	GRM40313
	2006.03-	Front Left	Saloon FWD QG16		Bracket,engine mounting	GRM14550
	2006.03-	Front Right	Saloon FWD QG16		Bracket,engine mounting	GRM14551
	2006.03-	Lower	Saloon FWD QG16		Mounting,radiator	GRM38191
	2006.03-	Front Axle Left & Right	Saloon FWD QG16		Bushing,axle beam	GRM36980
	2006.03-	Front Axle Left & Right Inner	Saloon FWD QG16		Bushing,axle beam	GRM35608
Almera Tino						
1.8 (84 kw)	2000.04-2003.05	Left	MPV FWD QG18DE		Engine Mounting Bushing	GRM17466
	2000.04-2003.05	Front Axle	MPV FWD QG18DE		Protection Boot	GRM40740
	2000.04-2003.05	Rear Axle	MPV FWD QG18DE		Protection Boot	GRM40297
	2000.04-2003.05	Front	MPV FWD QG18DE		Holder,exhaust system	GRM13870
	2000.04-2003.05	Lower	MPV FWD QG18DE		Mounting,radiator	GRM38191
	2000.04-2003.05	Front Axle Left & Right Inner	MPV FWD QG18DE		Bushing,axle beam	GRM35608
	2000.04-2003.05	Rear Axle Left & Right Lower	MPV FWD QG18DE		Bushing,axle beam	GRM14865
1.8 (85 kw)	2003.06-2005.11	Left	MPV FWD QG18DE		Engine Mounting Bushing	GRM17466
	2003.06-2005.11	Front Axle	MPV FWD QG18DE		Protection Boot	GRM40740
	2003.06-2005.11	Rear Axle	MPV FWD QG18DE		Protection Boot	GRM40297
	2003.06-2005.11	Front	MPV FWD QG18DE		Holder,exhaust system	GRM13870
	2003.06-2005.11	Lower	MPV FWD QG18DE		Mounting,radiator	GRM38191
	2003.06-2005.11	Front Axle Left & Right Inner	MPV FWD QG18DE		Bushing,axle beam	GRM35608
	2003.06-2005.11	Rear Axle Left & Right Lower	MPV FWD QG18DE		Bushing,axle beam	GRM14865
2.0 (100 kw)	2000.04-2003.05	Front	MPV FWD SR20DE		Engine Mounting Bushing	GRM16681
	2000.04-2003.05	Left	MPV FWD SR20DE		Engine Mounting Bushing	GRM17466
	2000.04-2003.05	Right	MPV FWD SR20DE		Engine Mounting Bushing	GRM36938
	2000.04-2003.05	Front Axle	MPV FWD SR20DE		Protection Boot	GRM40740
	2000.04-2003.05	Rear Axle	MPV FWD SR20DE		Protection Boot	GRM40297
	2000.04-2003.05	Lower	MPV FWD SR20DE		Mounting,radiator	GRM38191
	2000.04-2003.05	Front Axle Left & Right Inner	MPV FWD SR20DE		Bushing,axle beam	GRM35608
	2000.04-2003.05	Rear Axle Left & Right Lower	MPV FWD SR20DE		Bushing,axle beam	GRM14865
2.2 (82 kw)	2003.06-2005.11	Left	MPV FWD YD22DDTI		Engine Mounting Bushing	GRM17466
	2003.06-2005.11	Front Axle	MPV FWD YD22DDTI		Protection Boot	GRM40740
	2003.06-2005.11	Rear Axle	MPV FWD YD22DDTI		Protection Boot	GRM40297
	2003.06-2005.11	Front	MPV FWD YD22DDTI		Holder,exhaust system	GRM13870
	2003.06-2005.11	Lower	MPV FWD YD22DDTI		Mounting,radiator	GRM38191
	2003.06-2005.11	Front Axle Left & Right Inner	MPV FWD YD22DDTI		Bushing,axle beam	GRM35608
2.2 (84 kw)	2000.04-2003.05	Front	MPV FWD YD22DDTI		Engine Mounting Bushing	GRM16681
	2000.04-2003.05	Left	MPV FWD YD22DDTI		Engine Mounting Bushing	GRM17466
	2000.04-2003.05	Front Axle	MPV FWD YD22DDTI		Protection Boot	GRM40740
	2000.04-2003.05	Rear Axle	MPV FWD YD22DDTI		Protection Boot	GRM40297
	2000.04-2003.05	Front	MPV FWD YD22DDTI		Holder,exhaust system	GRM13870
	2000.04-2003.05	Lower	MPV FWD YD22DDTI		Mounting,radiator	GRM38191
	2000.04-2003.05	Front Axle Left & Right Inner	MPV FWD YD22DDTI		Bushing,axle beam	GRM35608
	2000.04-2003.05	Rear Axle Left & Right Lower	MPV FWD YD22DDTI		Bushing,axle beam	GRM14865
2.2 (100 kw)	2003.06-2005.11	Front	MPV FWD YD22DDTI		Engine Mounting Bushing	GRM16681
	2003.06-2005.11	Left	MPV FWD YD22DDTI		Engine Mounting Bushing	GRM17466
	2003.06-2005.11	Front Axle	MPV FWD YD22DDTI		Protection Boot	GRM40740
	2003.06-2005.11	Rear Axle	MPV FWD YD22DDTI		Protection Boot	GRM40297
	2003.06-2005.11	Lower	MPV FWD YD22DDTI		Mounting,radiator	GRM38191
	2003.06-2005.11	Front Axle Left & Right Inner	MPV FWD YD22DDTI		Bushing,axle beam	GRM35608
	2003.06-2005.11	Rear Axle Left & Right Lower	MPV FWD YD22DDTI		Bushing,axle beam	GRM14865
Altima						
2.5 (121 kw)	2001.08-2006.09	Rear Axle Left & Right Lower Outer	Saloon FWD QR25DE		Knuckle Bushing	GRM16071
2.5 (127 kw)	2013.11-2017.04	Front Axle Left & Right Inner	Saloon FWD QR25DE		Bushing,axle beam	GRM50114
	2013.11-2017.04	Front Axle Left & Right Outer	Saloon FWD QR25DE		Bushing,axle beam	GRM50115
2.5 (128 kw)	2006.10-2012.07	Rear Axle Left & Right Lower Inner	Saloon FWD QR25DE		Knuckle Bushing	GRM16106
	2006.10-2012.07	Rear Axle Left & Right Lower Outer	Saloon FWD QR25DE		Knuckle Bushing	GRM16071
	2006.10-2012.07	Front Axle Left & Right Inner	Saloon FWD QR25DE		Bushing,axle beam	GRM50114

	YEAR	FITTING POSITION	BODY STYLE & DRIVE TYPE & ENGINE	REMARKS	PRODUCT	G-AP Ref.
NISSAN						
Altima						
2.5 (128 kw)	2006.10-2012.07	Front Axle Left & Right Outer	Saloon FWD QR25DE		Bushing,axle beam	GRM50115
	2006.10-2012.07	Rear Axle Left & Right Inner	Saloon FWD QR25DE		Bushing,axle beam	GRM35971
	2006.10-2012.07	Rear Axle Left & Right Outer	Saloon FWD QR25DE		Bushing,axle beam	GRM35957
2.5 (130 kw)	2001.08-2006.12	Rear Axle Left & Right Lower Outer	Saloon FWD QR25DE		Knuckle Bushing	GRM16071
2.5 (131 kw)	2006.10-2012.12	Front Axle Left & Right Outer	Saloon FWD QR25DE		Bushing,axle beam	GRM50115
	2006.10-2012.12	Rear Axle Left & Right Outer	Saloon FWD QR25DE		Bushing,axle beam	GRM35957
	2009.09-2013.06	Rear Axle Left & Right Lower Inner	Coupe FWD QR25DE		Knuckle Bushing	GRM16106
	2009.09-2013.06	Rear Axle Left & Right Lower Outer	Coupe FWD QR25DE		Knuckle Bushing	GRM16071
	2009.09-2013.06	Front Axle Left & Right Outer	Coupe FWD QR25DE		Bushing,axle beam	GRM50115
	2009.09-2013.06	Rear Axle Left & Right Outer	Coupe FWD QR25DE		Bushing,axle beam	GRM35957
2.5 (132 kw)	2013.01-	Front Axle Left & Right Inner	Saloon FWD QR25DE		Bushing,axle beam	GRM50114
	2013.01-	Front Axle Left & Right Outer	Saloon FWD QR25DE		Bushing,axle beam	GRM50115
	2013.01-	Rear Axle Left & Right Inner	Saloon FWD QR25DE		Bushing,axle beam	GRM35971
	2013.01-	Rear Axle Left & Right Outer	Saloon FWD QR25DE		Bushing,axle beam	GRM35957
2.5 (134 kw)	2012.05-	Rear Axle Left & Right Lower Inner	Saloon FWD QR25DE		Knuckle Bushing	GRM16106
	2012.05-	Front Axle Left & Right Inner	Saloon FWD QR25DE		Bushing,axle beam	GRM50114
	2012.05-	Front Axle Left & Right Outer	Saloon FWD QR25DE		Bushing,axle beam	GRM50115
	2012.05-	Rear Axle Left & Right Inner	Saloon FWD QR25DE		Bushing,axle beam	GRM35971
	2012.05-	Rear Axle Left & Right Outer	Saloon FWD QR25DE		Bushing,axle beam	GRM35957
2.5 (136 kw)	2012.08-	Front Axle Left & Right Inner	Saloon FWD QR25DE		Bushing,axle beam	GRM50114
	2012.08-	Front Axle Left & Right Outer	Saloon FWD QR25DE		Bushing,axle beam	GRM50115
	2012.08-	Rear Axle Left & Right Inner	Saloon FWD QR25DE		Bushing,axle beam	GRM35971
	2012.08-	Rear Axle Left & Right Outer	Saloon FWD QR25DE		Bushing,axle beam	GRM35957
2.5 (138 kw)	2010.01-2012.07	Rear Axle Left & Right Lower Outer	Saloon FWD QR25DE		Knuckle Bushing	GRM16071
	2010.01-2012.07	Front Axle Left & Right Outer	Saloon FWD QR25DE		Bushing,axle beam	GRM50115
	2010.01-2012.07	Rear Axle Left & Right Outer	Saloon FWD QR25DE		Bushing,axle beam	GRM35957
2.5 (148 kw)	2006.10-2011.07	Front Axle Left & Right Outer	Saloon FWD QR25DE		Bushing,axle beam	GRM50115
	2006.10-2011.07	Rear Axle Left & Right Outer	Saloon FWD QR25DE		Bushing,axle beam	GRM35957
	2007.04-2013.06	Front Axle Left & Right Outer	Coupe FWD QR25DE		Bushing,axle beam	GRM50115
	2007.04-2013.06	Rear Axle Left & Right Outer	Coupe FWD QR25DE		Bushing,axle beam	GRM35957
3.5 (180 kw)	2001.08-2006.09	Rear Axle Left & Right Lower Outer	Saloon FWD VQ35DE		Knuckle Bushing	GRM16071
3.5 (199 kw)	2012.11-	Rear	Saloon FWD VQ35DE		Holder,exhaust system	GRM17630
	2012.11-	Rear Axle Left & Right Lower Inner	Saloon FWD VQ35DE		Knuckle Bushing	GRM16106
	2012.11-	Front Axle Left & Right Inner	Saloon FWD VQ35DE		Bushing,axle beam	GRM50114
	2012.11-	Front Axle Left & Right Outer	Saloon FWD VQ35DE		Bushing,axle beam	GRM50115
	2012.11-	Rear Axle Left & Right Inner	Saloon FWD VQ35DE		Bushing,axle beam	GRM35971
	2012.11-	Rear Axle Left & Right Outer	Saloon FWD VQ35DE		Bushing,axle beam	GRM35957
3.5 (201 kw)	2006.10-2012.07	Rear Axle Left & Right Lower Inner	Saloon FWD VQ35DE		Knuckle Bushing	GRM16106
	2006.10-2012.07	Rear Axle Left & Right Lower Outer	Saloon FWD VQ35DE		Knuckle Bushing	GRM16071
	2006.10-2012.07	Front Axle Left & Right Inner	Saloon FWD VQ35DE		Bushing,axle beam	GRM50114
	2006.10-2012.07	Front Axle Left & Right Outer	Saloon FWD VQ35DE		Bushing,axle beam	GRM50115
	2006.10-2012.07	Rear Axle Left & Right Inner	Saloon FWD VQ35DE		Bushing,axle beam	GRM35971
	2006.10-2012.07	Rear Axle Left & Right Outer	Saloon FWD VQ35DE		Bushing,axle beam	GRM35957
	2007.04-2013.06	Rear Axle Left & Right Lower Inner	Coupe FWD VQ35DE		Knuckle Bushing	GRM16106
	2007.04-2013.06	Rear Axle Left & Right Lower Outer	Coupe FWD VQ35DE		Knuckle Bushing	GRM16071
	2007.04-2013.06	Rear Axle Left & Right Outer	Coupe FWD VQ35DE		Bushing,axle beam	GRM35957
	2012.06-	Rear	Saloon FWD VQ35DE		Holder,exhaust system	GRM17630
	2012.06-	Front Axle Left & Right Inner	Saloon FWD VQ35DE		Bushing,axle beam	GRM50114
	2012.06-	Front Axle Left & Right Outer	Saloon FWD VQ35DE		Bushing,axle beam	GRM50115
	2012.06-	Rear Axle Left & Right Inner	Saloon FWD VQ35DE		Bushing,axle beam	GRM35971
	2012.06-	Rear Axle Left & Right Outer	Saloon FWD VQ35DE		Bushing,axle beam	GRM35957
3.5 (210 kw)	2010.01-2012.07	Rear Axle Left & Right Lower Outer	Saloon FWD VQ35DE		Knuckle Bushing	GRM16071
	2010.01-2012.07	Rear Axle Left & Right Outer	Saloon FWD VQ35DE		Bushing,axle beam	GRM35957
	2010.01-2013.12	Rear Axle Left & Right Lower Outer	Coupe FWD VQ35DE		Knuckle Bushing	GRM16071
	2010.01-2013.12	Rear Axle Left & Right Outer	Coupe FWD VQ35DE		Bushing,axle beam	GRM35957
Aprio						
1.6 (76 kw)	2008.07-2010.12	Rear Axle Left & Right Upper	Saloon FWD K4M		Spring Mounting	GRM38090
	2008.07-2010.12	Rear Axle Left & Right	Saloon FWD K4M		Bushing,axle beam	GRM10759
Armada						
5.6 (227 kw)	2003.08-2006.12	Rear Axle Left & Right	Closed Off-Road Vehicle RWD VK56DE		Bushing,axle beam	GRM35501
	2003.08-2010.12	Rear Axle Left & Right	Terrain cab wagon closed 4WD VK56DE		Bushing,axle beam	GRM35501
5.6 (233 kw)	2006.09-2015.12	Rear Axle Left & Right	Closed Off-Road Vehicle 4WD VK56DE		Bushing,axle beam	GRM35501
5.6 (235 kw)	2011.01-2015.12	Rear Axle Left & Right	Terrain cab wagon closed RWD VK56DE		Bushing,axle beam	GRM35501
	2011.01-2015.12	Rear Axle Left & Right	Closed Off-Road Vehicle 4WD VK56DE		Bushing,axle beam	GRM35501

	YEAR	FITTING POSITION	BODY STYLE & DRIVE TYPE & ENGINE	REMARKS	PRODUCT	G-AP Ref.
NISSAN **Armada**						
5.6 (236 kw)	2005.01-2009.12	Rear Axle Left & Right	Terrain cab wagon closed RWD VK56DE		Bushing,axle beam	**GRM35501**
	2006.09-2015.12	Rear Axle Left & Right	Closed Off-Road Vehicle 4WD VK56DE		Bushing,axle beam	**GRM35501**
5.6 (265 kw)	2010.01-2015.12	Rear Axle Left & Right	Closed Off-Road Vehicle 4WD VK56DE		Bushing,axle beam	**GRM35501**
	2012.11-2015.12	Rear Axle Left & Right	Closed Off-Road Vehicle RWD VK56DE		Bushing,axle beam	**GRM35501**
Atlas						
2.5 (60 kw)	1993.10-1997.10	Front;Rear	Platform/Chassis RWD TD25		Bush,mounting differential	**GRM35558**
Avenir						
2.0 (107 kw)	1997.11-2001.08	Rear Axle Left & Right Lower Inner	Estate FWD SR20DE		Knuckle Bushing	**GRM16327**
Bluebird Sylphy						
1.5 (80 kw)	2005.09-2012.08	Lower	Saloon 4WD HR15DE		Mounting,radiator	**GRM38191**
1.6 (88 kw)	2002.08-2005.08	Rear	Saloon FWD QG16DE		Engine Mounting Bushing	**GRM16682**
	2002.08-2005.08	Left	Saloon FWD QG16DE		Engine Mounting Bushing	**GRM17466**
	2002.08-2005.08	Front Axle	Saloon FWD QG16DE		Protection Boot	**GRM40398**
	2002.08-2005.08	Front Axle Left & Right	Saloon FWD QG16DE		Bushing,axle beam	**GRM36980**
	2002.08-2005.08	Front Axle Left & Right Inner	Saloon FWD QG16DE		Bushing,axle beam	**GRM35608**
1.8 (85 kw)	2000.08-2002.07	Rear	Saloon 4WD QG18DE		Engine Mounting Bushing	**GRM16682**
	2000.08-2002.07	Left	Saloon 4WD QG18DE		Engine Mounting Bushing	**GRM17466**
	2000.08-2002.07	Front Axle	Saloon 4WD QG18DE		Protection Boot	**GRM40398**
	2000.08-2002.07	Front Axle	Saloon 4WD QG18DE	For OE NO:540524M400	Protection Boot	**GRM40596**
	2000.08-2002.07	Lower	Saloon 4WD QG18DE		Mounting,radiator	**GRM38191**
	2000.08-2002.07	Front Axle Left & Right	Saloon 4WD QG18DE		Bushing,axle beam	**GRM36980**
	2000.08-2002.07	Front Axle Left & Right Inner	Saloon 4WD QG18DE		Bushing,axle beam	**GRM35608**
1.8 (88 kw)	2000.08-2005.08	Rear	Saloon FWD QG18DE		Engine Mounting Bushing	**GRM16682**
	2000.08-2005.08	Left	Saloon FWD QG18DE		Engine Mounting Bushing	**GRM17466**
	2000.08-2005.08	Front Axle	Saloon FWD QG18DE		Protection Boot	**GRM40398**
	2000.08-2005.08	Front Axle	Saloon FWD QG18DE	Date to:2002.08	Protection Boot	**GRM40596**
	2000.08-2005.08	Lower	Saloon FWD QG18DE		Mounting,radiator	**GRM38191**
	2000.08-2005.08	Front Axle Left & Right	Saloon FWD QG18DE		Bushing,axle beam	**GRM36980**
	2000.08-2005.08	Front Axle Left & Right Inner	Saloon FWD QG18DE		Bushing,axle beam	**GRM35608**
Bluebird Sylphy/Sylphy III						
1.6 (140 kw)	2015.01-	Lower	Saloon FWD MR16DDT		Mounting,radiator	**GRM38191**
Bluebird Sylphy/Sylphy III/Sentra						
1.6 (85 kw)	2012.08-	Lower	Saloon FWD HR16DE		Mounting,radiator	**GRM38191**
	2012.08-	Rear Axle Left & Right	Saloon FWD HR16DE	For OE No.54400-EL000	Bushing,axle beam	**GRM18924**
	2012.08-	Rear Axle Left & Right	Saloon FWD HR16DE	Date from:2012.11,for model code:B17G,B17GG,B17T,B17TT	Bushing,axle beam	**GRM35821**
1.8 (95 kw)	2012.08-	Rear Axle Left & Right	Saloon FWD MRA8DE	Date from:2012.12,CVT,for model code:B17	Bushing,axle beam	**GRM35821**
1.8 (96 kw)	2012.08-	Rear Axle Left & Right	Saloon FWD MRA8DE	Date from:2012.12,CVT,for model code:B17	Bushing,axle beam	**GRM35821**
Cabstar						
2.5 (56 kw)	1992.07-2000.12	Front;Rear	Platform/Chassis RWD TD25		Bush,mounting differential	**GRM35558**
2.5 (81 kw)	2006.09-2011.09	Rear Axle Left & Right	Chassis Cabin RWD YD25DDTI		Bushing,shock absorber	**GRM35607**
2.5 (82 kw)	2007.01-2012.04	Rear Axle Left & Right	Chassis Cabin RWD YD25DDTI		Bushing,shock absorber	**GRM35607**
2.5 (90 kw)	2011.10-2013.12	Rear Axle Left & Right	Chassis Cabin RWD YD25DDTI		Bushing,shock absorber	**GRM35607**
2.5 (96 kw)	2006.10-2013.12	Rear Axle Left & Right	Chassis Cabin RWD YD25DDTI		Bushing,shock absorber	**GRM35607**
2.5 (100 kw)	2011.10-2013.12	Rear Axle Left & Right	Chassis Cabin RWD YD25DDTI		Bushing,shock absorber	**GRM35607**
3.0 (101 kw)	2006.09-2013.12	Rear Axle Left & Right	Chassis Cabin RWD ZD30DDTI		Bushing,shock absorber	**GRM35607**
	2006.09-2013.12	Rear Axle Left & Right Centre	Chassis Cabin RWD ZD30DDTI		Bushing,shock absorber	**GRM17512**
3.0 (110 kw)	2006.10-2013.12	Rear Axle Left & Right	Chassis Cabin RWD ZD30DDTI		Bushing,shock absorber	**GRM35607**
	2006.10-2013.12	Rear Axle Left & Right Centre	Chassis Cabin RWD ZD30DDTI		Bushing,shock absorber	**GRM17512**
3.2 (76 kw)	1997.10-2006.08	Front;Rear	Platform/Chassis RWD QD32		Bush,mounting differential	**GRM35558**
Camiones						
2.5 (59 kw)	1996.10-2008.03	Left & Right	Pickup 4WD TD25		Bush,mounting differential	**GRM35566**
Caravan						
2.4 (103 kw)	2001.05-2012.01	Front Axle Left & Right	Van RWD KA24DE		Bushing,shock absorber	**GRM16288**
2.5 (108 kw)	2001.07-2012.06	Front Axle Left & Right	Bus RWD QR25DE		Bushing,shock absorber	**GRM16288**
3.0 (77 kw)	2000.10-2012.01	Front Axle Left & Right	Bus RWD ZD30DD		Bushing,shock absorber	**GRM16288**
	2000.10-2012.01	Front Axle Left & Right	Van RWD ZD30DD		Bushing,shock absorber	**GRM16288**
Cedric						
2.5 (147 kw)	2000.05-2004.08	Rear	Saloon RWD VQ25DD		Knuckle Bushing	**GRM16226**
	2000.05-2004.08	Rear	Saloon RWD VQ25DD		Knuckle Bushing	**GRM16227**
	2000.05-2004.08	Rear Axle Left & Right	Saloon RWD VQ25DD		Bushing,axle beam	**GRM35501**
2.5 (191 kw)	1999.06-2004.12	Rear	Saloon 4WD RB25DET		Knuckle Bushing	**GRM16226**
	1999.06-2004.12	Rear	Saloon 4WD RB25DET		Knuckle Bushing	**GRM16227**
	1999.06-2004.12	Rear Axle Left & Right	Saloon 4WD RB25DET		Bushing,axle beam	**GRM35501**

	YEAR	FITTING POSITION	BODY STYLE & DRIVE TYPE & ENGINE	REMARKS	PRODUCT	G-AP Ref.
NISSAN						
Cedric						
3.0 (177 kw)	1999.05-2001.08	Rear Axle Left & Right	Saloon RWD VQ30DD		Bushing,axle beam	**GRM35501**
3.0 (206 kw)	2000.08-2004.08	Rear	Saloon RWD VQ30DET		Knuckle Bushing	**GRM16226**
	2000.08-2004.08	Rear	Saloon RWD VQ30DET		Knuckle Bushing	**GRM16227**
	2000.08-2004.08	Rear Axle Left & Right	Saloon RWD VQ30DET		Bushing,axle beam	**GRM35501**
Cefiro						
2.0 (103 kw)	1994.10-1999.12	Front Axle	Saloon FWD VQ20DE		Protection Boot	**GRM40740**
2.0 (114 kw)	1994.08-1998.11	Front Axle	Saloon FWD VQ20DE		Protection Boot	**GRM40740**
3.0 (142 kw)	1994.10-1999.12	Front Axle	Saloon FWD VQ30DE		Protection Boot	**GRM40740**
Cima						
3.0 (206 kw)	2001.03-2010.08	Rear Axle Left & Right Centre	Saloon RWD VQ30DET		Knuckle Bushing	**GRM16148**
	2001.03-2010.08	Rear Axle Left & Right Lower Inner	Saloon RWD VQ30DET		Knuckle Bushing	**GRM16106**
	2001.03-2010.08	Rear Axle Left & Right Lower Outer	Saloon RWD VQ30DET		Knuckle Bushing	**GRM16071**
	2001.03-2010.08	Rear Axle Left & Right	Saloon RWD VQ30DET		Bushing,axle beam	**GRM35501**
4.5 (206 kw)	2001.02-	Rear Axle Left & Right Centre	Saloon RWD VK45DD		Knuckle Bushing	**GRM16148**
	2001.02-	Rear Axle Left & Right Lower Inner	Saloon RWD VK45DD		Knuckle Bushing	**GRM16106**
	2001.02-	Rear Axle Left & Right Lower Inner	Saloon 4WD VK45DD		Knuckle Bushing	**GRM16106**
	2001.02-	Rear Axle Left & Right	Saloon RWD VK45DD		Bushing,axle beam	**GRM35501**
	2001.02-	Rear Axle Left & Right	Saloon 4WD VK45DD		Bushing,axle beam	**GRM35501**
4.5 (250 kw)	2001.03-2010.08	Rear Axle Left & Right Centre	Saloon RWD VK45DE		Knuckle Bushing	**GRM16148**
	2001.03-2010.08	Rear Axle Left & Right Centre	Saloon 4WD VK45DE		Knuckle Bushing	**GRM16148**
	2001.03-2010.08	Rear Axle Left & Right Lower Inner	Saloon RWD VK45DE		Knuckle Bushing	**GRM16106**
	2001.03-2010.08	Rear Axle Left & Right Lower Inner	Saloon 4WD VK45DE		Knuckle Bushing	**GRM16106**
	2001.03-2010.08	Rear Axle Left & Right Lower Outer	Saloon RWD VK45DE		Knuckle Bushing	**GRM16071**
	2001.03-2010.08	Rear Axle Left & Right Lower Outer	Saloon 4WD VK45DE		Knuckle Bushing	**GRM16071**
	2001.03-2010.08	Rear Axle Left & Right	Saloon RWD VK45DE		Bushing,axle beam	**GRM35501**
	2001.03-2010.08	Rear Axle Left & Right	Saloon 4WD VK45DE		Bushing,axle beam	**GRM35501**
Cube						
1.3 (63 kw)	2000.09-2002.12	Front Axle	Hatchback FWD CGA3DE		Protection Boot	**GRM40762**
	2000.09-2002.12	Front Axle	Hatchback 4WD CGA3DE		Protection Boot	**GRM40762**
1.3 (74 kw)	2000.09-2002.12	Front Axle	Hatchback FWD CGA3DE		Protection Boot	**GRM40762**
	2000.09-2002.12	Front Axle	Hatchback 4WD CGA3DE		Protection Boot	**GRM40762**
1.4 (72 kw)	2003.01-2008.11	Lower	Hatchback 4WD CR14DE		Mounting,radiator	**GRM38191**
	2003.01-2008.11	Rear Axle Left & Right	Hatchback 4WD CR14DE		Bushing,axle beam	**GRM14901**
	2003.01-2009.07	Lower	Hatchback FWD CR14DE		Mounting,radiator	**GRM38191**
	2003.01-2009.07	Rear Axle Left & Right	Hatchback FWD CR14DE		Bushing,axle beam	**GRM14901**
	2003.01-2009.07	Rear Axle Left & Right	Hatchback FWD CR14DE	For OE No.54400-EL000	Bushing,axle beam	**GRM18924**
1.5 (80 kw)	2003.01-2005.09	Lower	Hatchback 4WD HR15DE		Mounting,radiator	**GRM38191**
	2003.01-2009.03	Lower	Hatchback FWD HR15DE		Mounting,radiator	**GRM38191**
	2003.01-2009.03	Rear Axle Left & Right	Hatchback FWD HR15DE		Bushing,axle beam	**GRM14901**
	2003.01-2009.03	Rear Axle Left & Right	Hatchback FWD HR15DE	For OE No.54400-EL000	Bushing,axle beam	**GRM18924**
	2009.08-2012.09	Lower	Hatchback FWD HR15DE		Mounting,radiator	**GRM38191**
	2009.08-2012.09	Lower	Hatchback 4WD HR15DE		Mounting,radiator	**GRM38191**
	2009.08-2012.09	Rear Axle Left & Right	Hatchback 4WD HR15DE	For OE No.54400-EL000	Bushing,axle beam	**GRM18924**
1.5 (81 kw)	2010.03-	Front Axle	Hatchback FWD K9K		Protection Boot	**GRM40264**
	2010.03-	Rear Axle Left & Right	Hatchback FWD K9K		Bushing,axle beam	**GRM14901**
1.5 (82 kw)	2012.10-	Lower	Hatchback FWD HR15DE		Mounting,radiator	**GRM38191**
	2012.10-	Lower	Hatchback 4WD HR15DE		Mounting,radiator	**GRM38191**
1.5 (85 kw)	2008.11-2012.09	Lower	Hatchback FWD HR15DE		Mounting,radiator	**GRM38191**
1.6 (81 kw)	2009.08-	Front Axle	Hatchback FWD HR16DE		Protection Boot	**GRM40264**
	2009.08-	Lower	Hatchback FWD HR16DE		Mounting,radiator	**GRM38191**
	2009.08-	Front Axle Left & Right Upper	Hatchback FWD HR16DE	533041 and 536520 and 531477 and 536510 different structure	Bushing,axle beam	**GRM33041**
	2009.08-	Rear Axle Left & Right	Hatchback FWD HR16DE		Bushing,axle beam	**GRM14901**
	2009.08-	Rear Axle Left & Right	Hatchback FWD HR16DE	For OE No.54400-EL000	Bushing,axle beam	**GRM18924**
1.8 (88 kw)	2009.09-	Lower	Hatchback FWD MR18DE		Mounting,radiator	**GRM38191**
1.8 (91 kw)	2009.09-	Lower	Hatchback FWD MR18DE		Mounting,radiator	**GRM38191**
	2009.09-	Rear Axle Left & Right	Hatchback FWD MR18DE	For OE No.54400-EL000	Bushing,axle beam	**GRM18924**
1.8 (97 kw)	2008.09-2010.12	Lower	Hatchback FWD MR18DE		Mounting,radiator	**GRM38191**
D21						
2.7 (73 kw)	1987.08-1998.08	Left & Right	Pickup 4WD TD27		Bush,mounting differential	**GRM35566**
Datsun						
2.4 (79 kw)	1997.01-2002.12	Left & Right	Pickup 4WD Z24, Z24S		Bush,mounting differential	**GRM35566**
2.4 (91 kw)	1992.06-1997.02	Left & Right	Pickup 4WD KA24E		Bush,mounting differential	**GRM35566**
3.0 (110 kw)	2001.11-2005.04	Rear Axle Left & Right	Pickup 4WD ZD30		Bushing,leaf spring	**GRM36308**

	YEAR	FITTING POSITION	BODY STYLE & DRIVE TYPE & ENGINE	REMARKS	PRODUCT	G-AP Ref.
NISSAN **Datsun**						
3.0 (120 kw)	2000.05-	Left & Right	Pickup 4WD VG30E		Bush,mounting differential	**GRM35566**
3.3 (125 kw)	2002.10-2007.04	Left & Right	Pickup 4WD VG33/VG33E		Bush,mounting differential	**GRM35566**
Dualis						
2.0 (101 kw)	2007.02-2013.11	Front Axle Left & Right	SUV 4WD MR20DE		Spring Mounting	**GRM38971**
	2007.02-2013.11	Rear Axle Left & Right Lower	SUV 4WD MR20DE		Spring Mounting	**GRM38957**
	2007.02-2013.11	Rear Axle Left & Right Upper	SUV 4WD MR20DE		Spring Mounting	**GRM38960**
	2007.02-2013.11	Front Left	SUV 4WD MR20DE		Bush,mounting differential	**GRM35991**
	2007.02-2013.11	Rear	SUV 4WD MR20DE		Bush,mounting differential	**GRM50123**
	2007.02-2013.11	Front Axle Left & Right	SUV 4WD MR20DE		Bushing,axle beam	**GRM36110**
2.0 (102 kw)	2007.08-2013.11	Rear Axle Left & Right	SUV 4WD MR20DE		Bushing,shock absorber	**GRM35804**
	2007.08-2013.11	Front Axle Left & Right	SUV 4WD MR20DE		Spring Mounting	**GRM38971**
	2007.08-2013.11	Rear	SUV 4WD MR20DE		Holder,exhaust system	**GRM17630**
	2007.08-2013.11	Rear Axle	SUV 4WD MR20DE		Rubber buffer,suspension	**GRM18106**
	2007.08-2013.11	Front Left	SUV 4WD MR20DE		Bush,mounting differential	**GRM35991**
	2007.08-2013.11	Rear	SUV 4WD MR20DE		Bush,mounting differential	**GRM50123**
	2007.08-2013.11	Front Axle Left & Right	SUV 4WD MR20DE		Bushing,axle beam	**GRM36110**
	2007.08-2013.11	Front Axle Left & Right Inner	SUV 4WD MR20DE		Bushing,axle beam	**GRM16323**
	2007.08-2013.11	Front Axle Left & Right Upper Outer	SUV 4WD MR20DE		Bushing,axle beam	**GRM16322**
	2009.08-2013.11	Rear Axle Left & Right	SUV FWD MR20DE		Bushing,shock absorber	**GRM35804**
	2009.08-2013.11	Front Axle Left & Right	SUV FWD MR20DE		Spring Mounting	**GRM38971**
	2009.08-2013.11	Rear Axle Left & Right Lower	SUV FWD MR20DE		Spring Mounting	**GRM38957**
	2009.08-2013.11	Rear Axle Left & Right Upper	SUV FWD MR20DE		Spring Mounting	**GRM38960**
	2009.08-2013.11	Rear	SUV FWD MR20DE		Holder,exhaust system	**GRM17630**
	2009.08-2013.11	Rear Axle	SUV FWD MR20DE		Rubber buffer,suspension	**GRM18106**
	2009.08-2013.11	Front Axle Left & Right	SUV FWD MR20DE		Bushing,axle beam	**GRM36110**
	2009.08-2013.11	Front Axle Left & Right Inner	SUV FWD MR20DE		Bushing,axle beam	**GRM16323**
	2009.08-2013.11	Front Axle Left & Right Upper Outer	SUV FWD MR20DE		Bushing,axle beam	**GRM16322**
E-NV200						
ET (80 kw)	2014.04-	Front Axle Left & Right Lower	Van FWD EM57		Boot,ball joint	**GRM40167**
	2014.04-	Front Axle Left & Right	Van FWD EM57		Bushing,axle beam	**GRM36110**
	2014.04-	Front Axle Left & Right Lower Outer	Van FWD EM57		Bushing,axle beam	**GRM17768**
	2014.04-	Rear Axle Left & Right	Van FWD EM57		Bushing,axle beam	**GRM35992**
E-NV200 Evalia						
ET (80 kw)	2014.07-	Front Axle Left & Right Lower	Bus FWD EM57		Boot,ball joint	**GRM40167**
	2014.07-	Front Axle Left & Right	Bus FWD EM57		Bushing,axle beam	**GRM36110**
	2014.07-	Front Axle Left & Right Lower Outer	Bus FWD EM57		Bushing,axle beam	**GRM17768**
	2014.07-	Rear Axle Left & Right	Bus FWD EM57		Bushing,axle beam	**GRM35992**
Elgrand						
2.5 (125 kw)	2010.11-	Rear Axle Left & Right Lower	MPV FWD QR25DE		Spring Mounting	**GRM37868**
	2010.11-	Rear Axle Left & Right Lower	MPV 4WD QR25DE		Spring Mounting	**GRM37868**
	2010.11-	Rear Axle Left & Right Inner	MPV 4WD QR25DE		Bushing,axle beam	**GRM35971**
	2010.11-	Rear Axle Left & Right Outer	MPV 4WD QR25DE		Bushing,axle beam	**GRM35957**
	2010.11-	Rear Axle Upper	MPV 4WD QR25DE		Bushing,axle beam	**GRM35513**
2.5 (137 kw)	2004.12-2010.12	Rear Axle Left & Right Lower	MPV RWD VQ25DE		Spring Mounting	**GRM37868**
	2004.12-2010.12	Rear Axle Left & Right Lower	MPV 4WD VQ25DE		Spring Mounting	**GRM37868**
	2004.12-2010.12	Rear Axle Left & Right Lower Outer	MPV RWD VQ25DE		Knuckle Bushing	**GRM16267**
	2004.12-2010.12	Rear Axle Left & Right Lower Outer	MPV 4WD VQ25DE		Knuckle Bushing	**GRM16267**
3.5 (177 kw)	2002.05-2010.12	Rear Axle Left & Right Lower	MPV RWD VQ35DE		Spring Mounting	**GRM37868**
	2002.05-2010.12	Rear Axle Left & Right Lower	MPV 4WD VQ35DE		Spring Mounting	**GRM37868**
	2002.05-2010.12	Rear Axle Left & Right Centre	MPV RWD VQ35DE		Knuckle Bushing	**GRM16053**
	2002.05-2010.12	Rear Axle Left & Right Lower Outer	MPV RWD VQ35DE	AT,Date from:2010.11	Knuckle Bushing	**GRM16071**
	2002.05-2010.12	Rear Axle Left & Right Lower Outer	MPV RWD VQ35DE		Knuckle Bushing	**GRM16267**
	2002.05-2010.12	Rear Axle Left & Right Lower Outer	MPV 4WD VQ35DE		Knuckle Bushing	**GRM16267**
	2002.05-2010.12	Rear	MPV RWD VQ35DE		Knuckle Bushing	**GRM16257**
	2002.05-2010.12	Rear	MPV RWD VQ35DE		Knuckle Bushing	**GRM16258**
	2002.05-2010.12	Front Axle Left & Right Inner	MPV 4WD VQ35DE		Bushing,axle beam	**GRM50114**
	2002.05-2010.12	Front Axle Left & Right Outer	MPV 4WD VQ35DE		Bushing,axle beam	**GRM50115**
	2002.05-2010.12	Rear Axle Left & Right Inner	MPV 4WD VQ35DE		Bushing,axle beam	**GRM35971**
	2002.05-2010.12	Rear Axle Left & Right Outer	MPV 4WD VQ35DE		Bushing,axle beam	**GRM35957**
	2002.05-2010.12	Rear Axle Upper	MPV 4WD VQ35DE		Bushing,axle beam	**GRM35513**
3.5 (194 kw)	2010.09-	Rear Axle Left & Right Lower	MPV FWD VQ35DE		Spring Mounting	**GRM37868**
	2010.09-	Rear Axle Left & Right Centre	MPV FWD VQ35DE		Knuckle Bushing	**GRM16053**
	2010.09-	Rear Axle Left & Right Lower Outer	MPV FWD VQ35DE		Knuckle Bushing	**GRM16071**

	YEAR	FITTING POSITION	BODY STYLE & DRIVE TYPE & ENGINE	REMARKS	PRODUCT	G-AP Ref.
NISSAN **Elgrand**						
3.5 (206 kw)	2010.11-	Rear Axle Left & Right Lower	MPV FWD VQ35DE		Spring Mounting	**GRM37868**
	2010.11-	Rear Axle Left & Right Lower	MPV 4WD VQ35DE		Spring Mounting	**GRM37868**
	2010.11-	Rear Axle Left & Right Centre	MPV FWD VQ35DE		Knuckle Bushing	**GRM16053**
	2010.11-	Rear Axle Left & Right Lower Outer	MPV FWD VQ35DE		Knuckle Bushing	**GRM16071**
	2010.11-	Front Axle Left & Right Inner	MPV 4WD VQ35DE		Bushing,axle beam	**GRM50114**
	2010.11-	Front Axle Left & Right Outer	MPV 4WD VQ35DE		Bushing,axle beam	**GRM50115**
	2010.11-	Rear Axle Left & Right Inner	MPV 4WD VQ35DE		Bushing,axle beam	**GRM35971**
	2010.11-	Rear Axle Left & Right Outer	MPV 4WD VQ35DE		Bushing,axle beam	**GRM35957**
	2010.11-	Rear Axle Upper	MPV 4WD VQ35DE		Bushing,axle beam	**GRM35513**
3.5 (221 kw)	2017.12-	Rear Axle Left & Right Lower	MPV FWD VQ35DE		Spring Mounting	**GRM37868**
	2017.12-	Rear Axle Left & Right Lower Outer	MPV FWD VQ35DE		Knuckle Bushing	**GRM16071**
Fairlady Z						
3.7 (247 kw)	2009.04-	Rear Axle Left & Right Centre	Coupe RWD VQ37VHR		Knuckle Bushing	**GRM16053**
	2009.04-	Rear Axle Left & Right Lower Outer	Coupe RWD VQ37VHR		Knuckle Bushing	**GRM16071**
	2009.04-	Rear Axle Left & Right	Coupe RWD VQ37VHR		Bushing,axle beam	**GRM35501**
Frontier						
3.0 (92 kw)	2000.02-2004.09	Left & Right	Pickup 4WD ZD30		Bush,mounting differential	**GRM35566**
Fuga						
2.5 (164 kw)	2005.01-2009.12	Rear Axle Left & Right Centre	Saloon RWD VQ25HR		Knuckle Bushing	**GRM16053**
	2005.01-2009.12	Rear Axle Left & Right Lower Inner	Saloon RWD VQ25HR		Knuckle Bushing	**GRM16106**
	2005.01-2009.12	Rear Axle Left & Right Lower Outer	Saloon RWD VQ25HR		Knuckle Bushing	**GRM16071**
	2005.01-2009.12	Rear Axle Left & Right	Saloon RWD VQ25HR		Bushing,axle beam	**GRM35501**
3.5 (206 kw)	2004.10-2007.11	Rear Axle Left & Right Centre	Saloon RWD VQ35DE		Knuckle Bushing	**GRM16053**
	2004.10-2007.11	Rear Axle Left & Right Centre	Saloon 4WD VQ35DE		Knuckle Bushing	**GRM16053**
	2004.10-2007.11	Rear Axle Left & Right Lower Inner	Saloon RWD VQ35DE		Knuckle Bushing	**GRM16106**
	2004.10-2007.11	Rear Axle Left & Right Lower Inner	Saloon 4WD VQ35DE		Knuckle Bushing	**GRM16106**
	2004.10-2007.11	Rear Axle Left & Right Lower Outer	Saloon RWD VQ35DE	AT	Knuckle Bushing	**GRM16071**
	2004.10-2007.11	Rear Axle Left & Right Lower Outer	Saloon 4WD VQ35DE		Knuckle Bushing	**GRM16071**
	2004.10-2007.11	Rear Axle Left & Right	Saloon RWD VQ35DE		Bushing,axle beam	**GRM35501**
	2004.10-2007.11	Rear Axle Left & Right	Saloon 4WD VQ35DE		Bushing,axle beam	**GRM35501**
3.5 (230 kw)	2007.12-2009.12	Rear Axle Left & Right Centre	Saloon RWD VQ35HR		Knuckle Bushing	**GRM16053**
	2007.12-2009.12	Rear Axle Left & Right Centre	Saloon 4WD VQ35HR		Knuckle Bushing	**GRM16053**
	2007.12-2009.12	Rear Axle Left & Right Lower Inner	Saloon RWD VQ35HR		Knuckle Bushing	**GRM16106**
	2007.12-2009.12	Rear Axle Left & Right Lower Inner	Saloon 4WD VQ35HR		Knuckle Bushing	**GRM16106**
	2007.12-2009.12	Rear Axle Left & Right Lower Outer	Saloon RWD VQ35HR		Knuckle Bushing	**GRM16071**
	2007.12-2009.12	Rear Axle Left & Right Lower Outer	Saloon 4WD VQ35HR		Knuckle Bushing	**GRM16071**
	2007.12-2009.12	Rear Axle Left & Right	Saloon RWD VQ35HR		Bushing,axle beam	**GRM35501**
	2007.12-2009.12	Rear Axle Left & Right	Saloon 4WD VQ35HR		Bushing,axle beam	**GRM35501**
4.5 (245 kw)	2005.01-2009.12	Rear Axle Left & Right Centre	Saloon RWD VK45DE		Knuckle Bushing	**GRM16053**
	2005.01-2009.12	Rear Axle Left & Right Lower Inner	Saloon RWD VK45DE		Knuckle Bushing	**GRM16106**
	2005.01-2009.12	Rear Axle Left & Right Lower Outer	Saloon RWD VK45DE	AT	Knuckle Bushing	**GRM16071**
	2005.01-2009.12	Rear Axle Left & Right	Saloon RWD VK45DE		Bushing,axle beam	**GRM35501**
	2005.01-2009.12	Rear Axle Left & Right Inner	Saloon RWD VK45DE		Bushing,axle beam	**GRM35971**
Gloria						
2.5 (147 kw)	2000.05-2004.08	Rear Axle Left & Right	Saloon RWD VQ25DD		Bushing,axle beam	**GRM35501**
2.5 (184 kw)	1999.05-2004.08	Rear Axle Left & Right	Saloon 4WD RB25DET		Bushing,axle beam	**GRM35501**
3.0 (177 kw)	1999.05-2001.08	Rear	Saloon RWD VQ30DD		Knuckle Bushing	**GRM16226**
	1999.05-2001.08	Rear	Saloon RWD VQ30DD		Knuckle Bushing	**GRM16227**
	1999.05-2001.08	Rear Axle Left & Right	Saloon RWD VQ30DD		Bushing,axle beam	**GRM35501**
3.0 (206 kw)	2000.08-2004.08	Rear	Saloon RWD VQ30DET		Knuckle Bushing	**GRM16226**
	2000.08-2004.08	Rear	Saloon RWD VQ30DET		Knuckle Bushing	**GRM16227**
	2000.08-2004.08	Rear Axle Left & Right	Saloon RWD VQ30DET		Bushing,axle beam	**GRM35501**
GT-R						
3.8 (353 kw)	2008.12-	Rear Axle Left & Right Centre	Coupe 4WD VR38DETT		Knuckle Bushing	**GRM16053**
	2008.12-	Rear Axle Left & Right Lower Inner	Coupe 4WD VR38DETT		Knuckle Bushing	**GRM16106**
3.8 (357 kw)	2008.12-	-	Coupe 4WD VR38DETT		Holder,exhaust system	**GRM14624**
	2008.12-	Rear Axle Left & Right Centre	Coupe 4WD VR38DETT		Knuckle Bushing	**GRM16053**
	2008.12-	Rear Axle Left & Right Lower Outer	Coupe 4WD VR38DETT	Date to:2009.12	Knuckle Bushing	**GRM16071**
3.8 (390 kw)	2011.02-	Rear Axle Left & Right Centre	Coupe 4WD VR38DETT		Knuckle Bushing	**GRM16053**
3.8 (397 kw)	2011.01-	Rear Axle Left & Right Centre	Coupe 4WD VR38DETT		Knuckle Bushing	**GRM16053**
	2011.01-	Rear Axle Left & Right Lower Inner	Coupe 4WD VR38DETT		Knuckle Bushing	**GRM16106**
	2011.01-	Rear Axle Left & Right Lower Outer	Coupe 4WD VR38DETT	Date from:2013.11	Knuckle Bushing	**GRM16071**
3.8 (401 kw)	2013.06-	Rear Axle Left & Right Centre	Coupe 4WD VR38DETT		Knuckle Bushing	**GRM16053**
	2013.06-	Rear Axle Left & Right Lower Inner	Coupe 4WD VR38DETT		Knuckle Bushing	**GRM16106**

	YEAR	FITTING POSITION	BODY STYLE & DRIVE TYPE & ENGINE	REMARKS	PRODUCT	G-AP Ref.
NISSAN **GT-R**						
3.8 (401 kw)	2013.06-	Rear Axle Left & Right Lower Outer	Coupe 4WD VR38DETT	Date from:2013.11	Knuckle Bushing	**GRM16071**
3.8 (404 kw)	2011.07-	Rear Axle Left & Right Centre	Coupe 4WD VR38DETT		Knuckle Bushing	**GRM16053**
	2011.07-	Rear Axle Left & Right Lower Outer	Coupe 4WD VR38DETT	Date from:2013.11	Knuckle Bushing	**GRM16071**
3.8 (419 kw)	2016.03-	Rear Axle Left & Right Centre	Coupe 4WD VR38DETT		Knuckle Bushing	**GRM16053**
	2016.03-	Rear Axle Left & Right Lower Inner	Coupe 4WD VR38DETT		Knuckle Bushing	**GRM16106**
	2016.03-	Rear Axle Left & Right Lower Outer	Coupe 4WD VR38DETT	Equip Variant:BLACK/PREMIUM,Type:AT WHEEL CARRIER	Knuckle Bushing	**GRM16071**
3.8 (441 kw)	2014.07-	Rear Axle Left & Right Centre	Coupe 4WD VR38DETT		Knuckle Bushing	**GRM16053**
	2014.07-	Rear Axle Left & Right Lower Inner	Coupe 4WD VR38DETT		Knuckle Bushing	**GRM16106**
	2014.07-	Rear Axle Left & Right Lower Outer	Coupe 4WD VR38DETT		Knuckle Bushing	**GRM16071**
Hardbody						
3.0 (110 kw)	2001.11-2005.04	Rear Axle Left & Right	Pickup 4WD ZD30DDT		Bushing,leaf spring	**GRM36308**
	2001.11-2005.04	Left & Right	Pickup 4WD ZD30DDT		Bush,mounting differential	**GRM35566**
3.3 (125 kw)	1998.09-2005.04	Left & Right	Pickup 4WD VG33E		Bush,mounting differential	**GRM35566**
Juke						
1.2 (85 kw)	2014.05-2019.12	Front Axle Left & Right	SUV FWD HRA2DDT		Spring Mounting	**GRM38971**
	2014.05-2019.12	Lower	SUV FWD HRA2DDT		Mounting,radiator	**GRM38191**
	2014.05-2019.12	Rear Axle Left & Right	SUV FWD HRA2DDT		Bellow Set,strut mounting	**GRM39217S**
	2014.05-2019.12	Front Axle Left & Right	SUV FWD HRA2DDT		Bushing,axle beam	**GRM36110**
	2014.05-2019.12	Rear Axle Left & Right	SUV FWD HRA2DDT		Bushing,axle beam	**GRM35992**
1.5 (81 kw)	2010.06-2019.12	Front Axle Left & Right Lower	SUV FWD K9K410/K9K646/K9K896		Boot,ball joint	**GRM40167**
	2010.06-2019.12	Front Axle Left & Right	SUV FWD K9K410/K9K646/K9K896		Spring Mounting	**GRM38971**
	2010.06-2019.12	Front Axle Left & Right	SUV Van FWD K9K636		Spring Mounting	**GRM38971**
	2010.06-2019.12	Lower	SUV FWD K9K410/K9K646/K9K896		Mounting,radiator	**GRM38191**
	2010.06-2019.12	Lower	SUV Van FWD K9K636		Mounting,radiator	**GRM38191**
	2010.06-2019.12	Rear Axle Left & Right	SUV FWD K9K410/K9K646/K9K896		Bellow Set,strut mounting	**GRM39217S**
	2010.06-2019.12	Front Axle Left & Right	SUV FWD K9K410/K9K646/K9K896		Bushing,axle beam	**GRM36110**
	2010.06-2019.12	Front Axle Left & Right	SUV Van FWD K9K636		Bushing,axle beam	**GRM36110**
	2010.06-2019.12	Front Axle Left & Right Lower Outer	SUV FWD K9K410/K9K646/K9K896		Bushing,axle beam	**GRM17768**
	2010.06-2019.12	Front Axle Left & Right Upper Outer	SUV FWD K9K410/K9K646/K9K896		Bushing,axle beam	**GRM16322**
	2010.06-2019.12	Rear Axle Left & Right	SUV FWD K9K410/K9K646/K9K896		Bushing,axle beam	**GRM35992**
	2010.06-2019.12	Rear Axle Left & Right	SUV Van FWD K9K636		Bushing,axle beam	**GRM35992**
1.5 (84 kw)	2010.06-2019.12	Front Axle Left & Right	SUV FWD HR15DE	Date from:2011.05,for model code:F15N	Spring Mounting	**GRM38971**
	2010.06-2019.12	Lower	SUV FWD HR15DE		Mounting,radiator	**GRM38191**
	2010.06-2019.12	Front Axle Left & Right	SUV FWD HR15DE		Bushing,axle beam	**GRM36110**
1.6 (69 kw)	2013.05-2019.12	Front Axle Left & Right Lower	SUV FWD HR16DE		Boot,ball joint	**GRM40167**
	2013.05-2019.12	Front Axle Left & Right	SUV FWD HR16DE	for model code:F15,F15E	Spring Mounting	**GRM38971**
	2013.05-2019.12	Lower	SUV FWD HR16DE		Mounting,radiator	**GRM38191**
	2013.05-2019.12	Rear Axle Left & Right	SUV FWD HR16DE		Bellow Set,strut mounting	**GRM39217S**
	2013.05-2019.12	Front Axle Left & Right	SUV FWD HR16DE		Bushing,axle beam	**GRM36110**
	2013.05-2019.12	Front Axle Left & Right Lower Outer	SUV FWD HR16DE		Bushing,axle beam	**GRM17768**
	2013.05-2019.12	Front Axle Left & Right Upper Outer	SUV FWD HR16DE		Bushing,axle beam	**GRM16322**
	2013.05-2019.12	Rear Axle Left & Right	SUV FWD HR16DE		Bushing,axle beam	**GRM35992**
1.6 (72 kw)	2014.08-2019.12	Front Axle Left & Right	SUV FWD HR16DE	for model code:F15,F15E	Spring Mounting	**GRM38971**
	2014.08-2019.12	Lower	SUV FWD HR16DE		Mounting,radiator	**GRM38191**
	2014.08-2019.12	Front Axle Left & Right	SUV FWD HR16DE		Bushing,axle beam	**GRM36110**
	2014.08-2019.12	Rear Axle Left & Right	SUV FWD HR16DE		Bushing,axle beam	**GRM35992**
1.6 (80 kw)	2018.09-2019.12	Front Axle Left & Right	SUV FWD HR16DE	for model code:F15,F15E	Spring Mounting	**GRM38971**
	2018.09-2019.12	Lower	SUV FWD HR16DE		Mounting,radiator	**GRM38191**
	2018.09-2019.12	Front Axle Left & Right	SUV FWD HR16DE		Bushing,axle beam	**GRM36110**
	2018.09-2019.12	Rear Axle Left & Right	SUV FWD HR16DE		Bushing,axle beam	**GRM35992**
1.6 (83 kw)	2018.07-2019.12	Front Axle Left & Right	SUV FWD HR16DE	for model code:F15,F15E	Spring Mounting	**GRM38971**
	2018.07-2019.12	Lower	SUV FWD HR16DE		Mounting,radiator	**GRM38191**
	2018.07-2019.12	Front Axle Left & Right	SUV FWD HR16DE		Bushing,axle beam	**GRM36110**
	2018.07-2019.12	Rear Axle Left & Right	SUV FWD HR16DE		Bushing,axle beam	**GRM35992**
1.6 (85 kw)	2012.01-2019.12	Front Axle Left & Right	SUV FWD HR16DE	for model code:F15,F15E	Spring Mounting	**GRM38971**
	2012.01-2019.12	Lower	SUV FWD HR16DE		Mounting,radiator	**GRM38191**
	2012.01-2019.12	Front Axle Left & Right	SUV FWD HR16DE		Bushing,axle beam	**GRM36110**
	2012.01-2019.12	Rear Axle Left & Right	SUV FWD HR16DE		Bushing,axle beam	**GRM35992**
	2016.03-2019.12	Front Axle Left & Right	SUV FWD HR16DE	for model code:F15,F15E	Spring Mounting	**GRM38971**
	2016.03-2019.12	Lower	SUV FWD HR16DE		Mounting,radiator	**GRM38191**
	2016.03-2019.12	Front Axle Left & Right	SUV FWD HR16DE		Bushing,axle beam	**GRM36110**
	2016.03-2019.12	Rear Axle Left & Right	SUV FWD HR16DE		Bushing,axle beam	**GRM35992**
1.6 (86 kw)	2010.06-2019.12	Front Axle Left & Right Lower	SUV FWD HR16DE		Boot,ball joint	**GRM40167**
	2010.06-2019.12	Front Axle Left & Right	SUV FWD HR16DE	Date from:2010.10,for model code:F15,F15E,F15N	Spring Mounting	**GRM38971**

	YEAR	FITTING POSITION	BODY STYLE & DRIVE TYPE & ENGINE	REMARKS	PRODUCT	G-AP Ref.
NISSAN **Juke**						
1.6 (86 kw)	2010.06-2019.12	Lower	SUV FWD HR16DE		Mounting,radiator	**GRM38191**
	2010.06-2019.12	Rear Axle Left & Right	SUV FWD HR16DE		Bellow Set,strut mounting	**GRM39217S**
	2010.06-2019.12	Front Axle Left & Right	SUV FWD HR16DE		Bushing,axle beam	**GRM36110**
	2010.06-2019.12	Front Axle Left & Right Lower Outer	SUV FWD HR16DE		Bushing,axle beam	**GRM17768**
	2010.06-2019.12	Front Axle Left & Right Upper Outer	SUV FWD HR16DE		Bushing,axle beam	**GRM16322**
	2010.06-2019.12	Rear Axle Left & Right	SUV FWD HR16DE		Bushing,axle beam	**GRM35992**
	2013.03-2019.12	Front Axle Left & Right	SUV Van FWD HR16DE	for model code:F15,F15E	Spring Mounting	**GRM38971**
	2013.03-2019.12	Lower	SUV Van FWD HR16DE		Mounting,radiator	**GRM38191**
	2013.03-2019.12	Front Axle Left & Right	SUV Van FWD HR16DE		Bushing,axle beam	**GRM36110**
	2013.03-2019.12	Rear Axle Left & Right	SUV Van FWD HR16DE		Bushing,axle beam	**GRM35992**
1.6 (140 kw)	2010.06-2019.12	Front Axle Left & Right Lower	SUV 4WD MR16DDT		Boot,ball joint	**GRM40167**
	2010.06-2019.12	Front Axle Left & Right Lower	SUV FWD MR16DDT		Boot,ball joint	**GRM40167**
	2010.06-2019.12	Front Axle Left & Right	SUV 4WD MR16DDT	Date from:2010.10,for model code:F15,F15E	Spring Mounting	**GRM38971**
	2010.06-2019.12	Front Axle Left & Right	SUV FWD MR16DDT	Date from:2010.10,for model code:F15,F15E	Spring Mounting	**GRM38971**
	2010.06-2019.12	Lower	SUV 4WD MR16DDT		Mounting,radiator	**GRM38191**
	2010.06-2019.12	Lower	SUV FWD MR16DDT		Mounting,radiator	**GRM38191**
	2010.06-2019.12	Front	SUV 4WD MR16DDT		Bush,mounting differential	**GRM16558**
	2010.06-2019.12	Rear Axle Left & Right	SUV 4WD MR16DDT		Bellow Set,strut mounting	**GRM39217S**
	2010.06-2019.12	Rear Axle Left & Right	SUV FWD MR16DDT		Bellow Set,strut mounting	**GRM39217S**
	2010.06-2019.12	Front Axle Left & Right	SUV 4WD MR16DDT		Bushing,axle beam	**GRM36110**
	2010.06-2019.12	Front Axle Left & Right	SUV FWD MR16DDT		Bushing,axle beam	**GRM36110**
	2010.06-2019.12	Front Axle Left & Right Lower Outer	SUV 4WD MR16DDT		Bushing,axle beam	**GRM17768**
	2010.06-2019.12	Front Axle Left & Right Lower Outer	SUV FWD MR16DDT		Bushing,axle beam	**GRM17768**
	2010.06-2019.12	Front Axle Left & Right Upper Outer	SUV 4WD MR16DDT		Bushing,axle beam	**GRM16322**
	2010.06-2019.12	Front Axle Left & Right Upper Outer	SUV FWD MR16DDT		Bushing,axle beam	**GRM16322**
	2010.06-2019.12	Rear Axle Left & Right	SUV 4WD MR16DDT		Bushing,axle beam	**GRM35992**
	2010.06-2019.12	Rear Axle Left & Right	SUV FWD MR16DDT		Bushing,axle beam	**GRM35992**
	2013.03-2019.12	Front Axle Left & Right	SUV Van FWD MR16DDT	for model code:F15,F15E	Spring Mounting	**GRM38971**
	2013.03-2019.12	Lower	SUV Van FWD MR16DDT		Mounting,radiator	**GRM38191**
	2013.03-2019.12	Front Axle Left & Right	SUV Van FWD MR16DDT		Bushing,axle beam	**GRM36110**
	2013.03-2019.12	Rear Axle Left & Right	SUV Van FWD MR16DDT		Bushing,axle beam	**GRM35992**
1.6 (147 kw)	2012.11-2019.12	Front Axle Left & Right Lower	SUV 4WD MR16DDT		Boot,ball joint	**GRM40167**
	2012.11-2019.12	Front Axle Left & Right Lower	SUV FWD MR16DDT		Boot,ball joint	**GRM40167**
	2012.11-2019.12	Front Axle Left & Right	SUV 4WD MR16DDT	for model code:F15,F15E	Spring Mounting	**GRM38971**
	2012.11-2019.12	Front Axle Left & Right	SUV FWD MR16DDT	for model code:F15,F15E	Spring Mounting	**GRM38971**
	2012.11-2019.12	Lower	SUV 4WD MR16DDT		Mounting,radiator	**GRM38191**
	2012.11-2019.12	Lower	SUV FWD MR16DDT		Mounting,radiator	**GRM38191**
	2012.11-2019.12	Front	SUV 4WD MR16DDT		Bush,mounting differential	**GRM16558**
	2012.11-2019.12	Rear Axle Left & Right	SUV 4WD MR16DDT		Bellow Set,strut mounting	**GRM39217S**
	2012.11-2019.12	Rear Axle Left & Right	SUV FWD MR16DDT		Bellow Set,strut mounting	**GRM39217S**
	2012.11-2019.12	Front Axle Left & Right	SUV 4WD MR16DDT		Bushing,axle beam	**GRM36110**
	2012.11-2019.12	Front Axle Left & Right	SUV FWD MR16DDT		Bushing,axle beam	**GRM36110**
	2012.11-2019.12	Front Axle Left & Right Lower Outer	SUV 4WD MR16DDT		Bushing,axle beam	**GRM17768**
	2012.11-2019.12	Front Axle Left & Right Lower Outer	SUV FWD MR16DDT		Bushing,axle beam	**GRM17768**
	2012.11-2019.12	Front Axle Left & Right Upper Outer	SUV 4WD MR16DDT		Bushing,axle beam	**GRM16322**
	2012.11-2019.12	Front Axle Left & Right Upper Outer	SUV FWD MR16DDT		Bushing,axle beam	**GRM16322**
	2012.11-2019.12	Rear Axle Left & Right	SUV 4WD MR16DDT		Bushing,axle beam	**GRM35992**
	2012.11-2019.12	Rear Axle Left & Right	SUV FWD MR16DDT		Bushing,axle beam	**GRM35992**
1.6 (157 kw)	2014.08-2019.12	Front Axle Left & Right Lower	SUV 4WD MR16DDT		Boot,ball joint	**GRM40167**
	2014.08-2019.12	Front Axle Left & Right	SUV 4WD MR16DDT	for model code:F15,F15E	Spring Mounting	**GRM38971**
	2014.08-2019.12	Lower	SUV 4WD MR16DDT		Mounting,radiator	**GRM38191**
	2014.08-2019.12	Front	SUV 4WD MR16DDT		Bush,mounting differential	**GRM16558**
	2014.08-2019.12	Rear Axle Left & Right	SUV 4WD MR16DDT		Bellow Set,strut mounting	**GRM39217S**
	2014.08-2019.12	Front Axle Left & Right	SUV 4WD MR16DDT		Bushing,axle beam	**GRM36110**
	2014.08-2019.12	Front Axle Left & Right Lower Outer	SUV 4WD MR16DDT		Bushing,axle beam	**GRM17768**
	2014.08-2019.12	Front Axle Left & Right Upper Outer	SUV 4WD MR16DDT		Bushing,axle beam	**GRM16322**
	2014.08-2019.12	Rear Axle Left & Right	SUV 4WD MR16DDT		Bushing,axle beam	**GRM35992**
	2015.11-	Front Axle Left & Right	SUV FWD MR16DDT	for model code:F15,F15E	Spring Mounting	**GRM38971**
	2015.11-	Lower	SUV FWD MR16DDT		Mounting,radiator	**GRM38191**
	2015.11-	Front Axle Left & Right	SUV FWD MR16DDT		Bushing,axle beam	**GRM36110**
	2015.11-	Rear Axle Left & Right	SUV FWD MR16DDT		Bushing,axle beam	**GRM35992**
1.6 (160 kw)	2014.08-2019.12	Front Axle Left & Right Lower	SUV FWD MR16DDT		Boot,ball joint	**GRM40167**
	2014.08-2019.12	Front Axle Left & Right	SUV FWD MR16DDT	for model code:F15,F15E	Spring Mounting	**GRM38971**
	2014.08-2019.12	Lower	SUV FWD MR16DDT		Mounting,radiator	**GRM38191**

	YEAR	FITTING POSITION	BODY STYLE & DRIVE TYPE & ENGINE	REMARKS	PRODUCT	G-AP Ref.
NISSAN						
Juke						
1.6 (160 kw)	2014.08-2019.12	Rear Axle Left & Right	SUV FWD MR16DDT		Bellow Set,strut mounting	**GRM39217S**
	2014.08-2019.12	Front Axle Left & Right	SUV FWD MR16DDT		Bushing,axle beam	**GRM36110**
	2014.08-2019.12	Front Axle Left & Right Lower Outer	SUV FWD MR16DDT		Bushing,axle beam	**GRM17768**
	2014.08-2019.12	Front Axle Left & Right Upper Outer	SUV FWD MR16DDT		Bushing,axle beam	**GRM16322**
	2014.08-2019.12	Rear Axle Left & Right	SUV FWD MR16DDT		Bushing,axle beam	**GRM35992**
	2015.11-	Front Axle Left & Right	SUV 4WD MR16DDT	for model code:F15,F15E	Spring Mounting	**GRM38971**
	2015.11-	Lower	SUV 4WD MR16DDT		Mounting,radiator	**GRM38191**
	2015.11-	Front Axle Left & Right	SUV 4WD MR16DDT		Bushing,axle beam	**GRM36110**
	2015.11-	Rear Axle Left & Right	SUV 4WD MR16DDT		Bushing,axle beam	**GRM35992**
Kicks						
1.6 (84 kw)	2017.01-	Rear Axle Left & Right	SUV FWD HR16DE	Date from:2016.05,for model code:P15X	Bushing,axle beam	**GRM35821**
1.6 (88 kw)	2016.11-	Rear Axle Left & Right	SUV FWD HR16DE	for model code:P15X	Bushing,axle beam	**GRM35821**
1.6 (90 kw)	2018.09-	Rear Axle Left & Right	SUV FWD HR16DE	for model code:P15X	Bushing,axle beam	**GRM35821**
Lafesta						
2.0 (95 kw)	2004.08-2012.10	Front Axle Left & Right	MPV 4WD MR20DE		Bushing,axle beam	**GRM36110**
2.0 (101 kw)	2005.07-	Rear	MPV FWD MR20DE		Holder,exhaust system	**GRM17630**
	2005.07-	Front Axle Left & Right	MPV FWD MR20DE		Bushing,axle beam	**GRM36110**
	2005.07-	Rear Axle Left & Right	MPV FWD MR20DE		Bushing,axle beam	**GRM14901**
Largo						
2.4 (85 kw)	1993.06-1999.12	Front;Rear	MPV 4WD KA24DE		Bush,mounting differential	**GRM35558**
2.4 (107 kw)	1993.05-1999.06	Front;Rear	MPV 4WD KA24DE		Bush,mounting differential	**GRM35558**
Latio						
1.2 (58 kw)	2011.09-	Rear Axle Left & Right	Saloon FWD HR12DE	Date from:2012.10,CVT,for model code:N17T	Bushing,axle beam	**GRM35821**
1.5 (80 kw)	2004.11-2010.12	Lower	Saloon 4WD HR15DE		Mounting,radiator	**GRM38191**
Latio Saloon (C11)						
1.5 (80 kw)	2004.11-	Lower	Saloon FWD HR15DE		Mounting,radiator	**GRM38191**
Leaf						
ET (80 kw)	2011.01-2017.12	Front Axle Left & Right Lower	Hatchback FWD EM57/EM61		Boot,ball joint	**GRM40167**
	2011.01-2017.12	Front Axle Left & Right	Hatchback FWD EM57/EM61		Bushing,axle beam	**GRM36110**
	2011.01-2017.12	Front Axle Left & Right Lower Outer	Hatchback FWD EM57/EM61		Bushing,axle beam	**GRM17768**
	2011.01-2017.12	Front Axle Left & Right Upper Outer	Hatchback FWD EM57/EM61		Bushing,axle beam	**GRM16322**
	2011.01-2017.12	Rear Axle Left & Right	Hatchback FWD EM57/EM61		Bushing,axle beam	**GRM35992**
ET (110 kw)	2017.08-	Front Axle Left & Right	Hatchback FWD EM57		Bushing,axle beam	**GRM36110**
ET (160 kw)	2019.01-	Front Axle Left & Right	Hatchback FWD EM57		Bushing,axle beam	**GRM36110**
Livina						
1.6 (77 kw)	2009.03-	Lower	MPV FWD HR16DE		Mounting,radiator	**GRM38191**
1.6 (84 kw)	2014.03-	Lower	MPV FWD HR16DE		Mounting,radiator	**GRM38191**
1.8 (93 kw)	2009.03-	Lower	MPV FWD MR18DE		Mounting,radiator	**GRM38191**
Livina/Grand Livina						
1.5 (80 kw)	2009.03-	Lower	MPV FWD HR15DE		Mounting,radiator	**GRM38191**
1.6 (80 kw)	2007.02-	Lower	MPV FWD HR16DE		Mounting,radiator	**GRM38191**
1.6 (91 kw)	2013.05-	Lower	MPV FWD HR16DE		Mounting,radiator	**GRM38191**
1.8 (92 kw)	2009.03-	Lower	MPV FWD MR18DE		Mounting,radiator	**GRM38191**
Lucino						
1.4 (64 kw)	1995.11-2000.01	Front Right	Hatchback FWD GA14DE		Engine Mounting Bushing	**GRM17431**
1.5 (77 kw)	1997.11-2000.01	Front Right	Saloon FWD GA15DE		Engine Mounting Bushing	**GRM17431**
1.6 (73 kw)	1995.11-2000.01	Front Right	Hatchback FWD GA16DE		Engine Mounting Bushing	**GRM17431**
	1995.11-2000.01	Front Right	Saloon FWD GA16DE		Engine Mounting Bushing	**GRM17431**
1.6 (75 kw)	1992.10-1995.10	Front Right	Hatchback FWD GA16DE		Engine Mounting Bushing	**GRM17431**
1.8 (92 kw)	1995.11-2000.01	Front Right	Hatchback FWD SR18DE		Engine Mounting Bushing	**GRM17431**
2.0 (55 kw)	1997.11-2000.01	Front Right	Saloon FWD CD20		Engine Mounting Bushing	**GRM17431**
2.0 (105 kw)	1995.11-2000.01	Front Right	Hatchback FWD SR20DE		Engine Mounting Bushing	**GRM17431**
March						
1.0 (40 kw)	1998.03-2000.08	Front Axle	Hatchback FWD CG10DE		Protection Boot	**GRM40762**
1.2 (58 kw)	2010.05-	Rear Axle Left & Right	Hatchback FWD HR12DE	Outer diameter:65.2mm	Bushing,axle beam	**GRM14901**
	2010.05-	Rear Axle Left & Right	Hatchback FWD HR12DE	Outer diameter:66.6mm	Bushing,axle beam	**GRM35821**
	2010.05-	Rear Axle Left & Right	Hatchback FWD HR12DE	Outer diameter:64.8mm	Bushing,axle beam	**GRM36316**
1.2 (59 kw)	2010.05-	Rear Axle Left & Right	Hatchback 4WD HR12DE	Outer diameter:66.6mm	Bushing,axle beam	**GRM35821**
	2010.05-	Rear Axle Left & Right	Hatchback 4WD HR12DE	Outer diameter:64.8mm	Bushing,axle beam	**GRM36316**
1.2 (66 kw)	2007.01-2010.06	Lower	Hatchback FWD CR12DE		Mounting,radiator	**GRM38191**
	2007.01-2010.06	Rear Axle Left & Right	Hatchback FWD CR12DE	For OE No.54400-EL000	Bushing,axle beam	**GRM18924**
1.2 (81 kw)	2005.08-2010.06	Lower	Hatchback FWD CR12DE		Mounting,radiator	**GRM38191**
1.3 (55 kw)	1992.08-2000.08	Front Axle	Hatchback FWD CG13DE		Protection Boot	**GRM40762**

	YEAR	FITTING POSITION	BODY STYLE & DRIVE TYPE & ENGINE	REMARKS	PRODUCT	G-AP Ref.
NISSAN **March**						
1.3 (60 kw)	2000.09-2002.12	Front Axle	Hatchback FWD CGA3DE		Protection Boot	GRM40762
1.4 (71 kw)	2007.01-2010.06	Lower	Hatchback 4WD CR14DE		Mounting,radiator	GRM38191
1.5 (80 kw)	2005.05-2010.06	Lower	Hatchback FWD HR15DE		Mounting,radiator	GRM38191
1.5 (85 kw)	2013.06-	Rear Axle Left & Right	Hatchback FWD HR15DE	Outer diameter:66.6mm	Bushing,axle beam	GRM35821
	2013.06-	Rear Axle Left & Right	Hatchback FWD HR15DE	Outer diameter:64.8mm	Bushing,axle beam	GRM36316
Maxima						
3.5 (190 kw)	2003.09-2008.07	Rear Axle Left & Right Centre	Saloon FWD VQ35DE	AT	Knuckle Bushing	GRM16053
	2003.09-2008.07	Rear Axle Left & Right Centre	Saloon FWD VQ35DE		Knuckle Bushing	GRM16148
	2003.09-2008.07	Rear Axle Left & Right Lower Inner	Saloon FWD VQ35DE		Knuckle Bushing	GRM16106
3.5 (214 kw)	2008.09-	Rear Axle Left & Right Lower Outer	Saloon FWD VQ35DE		Knuckle Bushing	GRM16071
	2008.09-	Front Axle Left & Right Outer	Saloon FWD VQ35DE		Bushing,axle beam	GRM50115
	2008.09-	Rear Axle Left & Right Inner	Saloon FWD VQ35DE		Bushing,axle beam	GRM35971
3.5 (216 kw)	2008.09-	Rear Axle	Saloon FWD VQ35DE		Protection Boot	GRM40734
	2008.09-	Rear Axle Left & Right Lower Inner	Saloon FWD VQ35DE		Knuckle Bushing	GRM16106
	2008.09-	Rear Axle Left & Right Lower Outer	Saloon FWD VQ35DE		Knuckle Bushing	GRM16071
	2008.09-	Front Axle Left & Right Outer	Saloon FWD VQ35DE		Bushing,axle beam	GRM50115
	2008.09-	Rear Axle Left & Right Inner	Saloon FWD VQ35DE		Bushing,axle beam	GRM35971
3.5 (221 kw)	2016.01-	Rear Axle Left & Right Lower Inner	Saloon FWD VQ35DE		Knuckle Bushing	GRM16106
	2016.01-	Front Axle Left & Right Inner	Saloon FWD VQ35DE		Bushing,axle beam	GRM50114
	2016.01-	Front Axle Left & Right Outer	Saloon FWD VQ35DE		Bushing,axle beam	GRM50115
3.5 (223 kw)	2016.01-	Rear Axle Left & Right Lower Inner	Saloon FWD VQ35DE		Knuckle Bushing	GRM16106
	2016.01-	Front Axle Left & Right Inner	Saloon FWD VQ35DE		Bushing,axle beam	GRM50114
	2016.01-	Front Axle Left & Right Outer	Saloon FWD VQ35DE		Bushing,axle beam	GRM50115
Maxima QX						
2.0 (103 kw)	1995.02-2000.08	Front Axle	Saloon FWD VQ20DE		Protection Boot	GRM40740
	1995.02-2000.08	Rear Axle	Saloon FWD VQ20DE		Protection Boot	GRM40752
	1995.02-2000.08	Rear Axle Left & Right	Saloon FWD VQ20DE		Bellow Set,strut mounting	GRM18212S
	1995.02-2000.08	Rear Axle Left & Right	Saloon FWD VQ20DE		Bushing,axle beam	GRM16650
	2000.01-2003.08	Rear Axle Left & Right	Saloon FWD VQ20DE		Bushing,axle beam	GRM16661
3.0 (142 kw)	1994.10-1999.12	Front Axle	Saloon FWD VQ30DE		Protection Boot	GRM40740
	1994.10-1999.12	Rear Axle	Saloon FWD VQ30DE		Protection Boot	GRM40752
	1994.10-1999.12	Rear Axle Left & Right	Saloon FWD VQ30DE		Bellow Set,strut mounting	GRM18212S
Micra						
1.0 (40 kw)	1992.08-2000.07	Front Axle	Hatchback FWD CG10DE		Protection Boot	GRM40762
1.0 (44 kw)	2000.07-2003.02	Front Axle	Hatchback FWD CG10DE		Protection Boot	GRM40762
1.0 (48 kw)	2003.01-2005.05	Front Axle	Hatchback FWD CG10DE		Protection Boot	GRM40264
	2003.01-2005.05	Lower	Hatchback FWD CG10DE		Mounting,radiator	GRM38191
	2003.01-2005.05	Rear Axle Left & Right	Hatchback FWD CG10DE	For OE No.54400-EL000	Bushing,axle beam	GRM18924
1.2 (48 kw)	2003.01-2010.06	Front Axle	Hatchback FWD CG12DE/CR12DE		Protection Boot	GRM40264
	2003.01-2010.06	Lower	Hatchback FWD CG12DE/CR12DE		Mounting,radiator	GRM38191
	2003.01-2010.06	Rear Axle Left & Right	Hatchback FWD CG12DE/CR12DE		Bushing,axle beam	GRM14901
	2003.01-2010.06	Rear Axle Left & Right	Hatchback FWD CG12DE/CR12DE	For OE No.54400-EL000	Bushing,axle beam	GRM18924
1.2 (56 kw)	2010.05-2015.09	Front Axle Left & Right	Hatchback FWD HR12DE		Spring Cap	GRM30957
	2010.05-2015.09	Rear Axle Left & Right	Hatchback FWD HR12DE	Outer diameter:66.6mm	Bushing,axle beam	GRM35821
	2010.05-2015.09	Rear Axle Left & Right	Hatchback FWD HR12DE	Outer diameter:64.8mm	Bushing,axle beam	GRM36316
1.2 (57 kw)	2013.01-	Rear Axle Left & Right	Hatchback FWD HR12DE		Bushing,axle beam	GRM35821
1.2 (59 kw)	2002.10-2010.06	Front Axle	Hatchback FWD CG12DELPG/CR12DE		Protection Boot	GRM40264
	2002.10-2010.06	Lower	Hatchback FWD CG12DELPG/CR12DE		Mounting,radiator	GRM38191
	2002.10-2010.06	Rear Axle Left & Right	Hatchback FWD CG12DELPG/CR12DE		Bushing,axle beam	GRM14901
	2002.10-2010.06	Rear Axle Left & Right	Hatchback FWD CG12DELPG/CR12DE	For OE No.54400-EL000	Bushing,axle beam	GRM18924
	2003.01-2010.06	Front Axle	Hatchback FWD CG12DE/CR12DE		Protection Boot	GRM40264
	2003.01-2010.06	Lower	Hatchback FWD CG12DE/CR12DE		Mounting,radiator	GRM38191
	2003.01-2010.06	Rear Axle Left & Right	Hatchback FWD CG12DE/CR12DE		Bushing,axle beam	GRM14901
	2003.01-2010.06	Rear Axle Left & Right	Hatchback FWD CG12DE/CR12DE	For OE No.54400-EL000	Bushing,axle beam	GRM18924
	2010.05-	Front Axle Left & Right	Hatchback FWD HR12DE		Spring Cap	GRM30957
	2010.05-	Rear Axle Left & Right	Hatchback FWD HR12DE	Outer diameter:66.6mm	Bushing,axle beam	GRM35821
	2010.05-	Rear Axle Left & Right	Hatchback FWD HR12DE		Bushing,axle beam	GRM35821
	2010.05-	Rear Axle Left & Right	Hatchback FWD HR12DE	Outer diameter:64.8mm	Bushing,axle beam	GRM36316
	2010.07-2015.09	Rear Axle Left & Right	Hatchback FWD HR12DE	Date from:2010.07,CVT,for model code:K13T	Bushing,axle beam	GRM35821
1.2 (72 kw)	2011.03-	Front Axle Left & Right	Hatchback FWD HR12DDR/HR12DR		Spring Cap	GRM30957
	2011.03-	Lower	Hatchback FWD HR12DDR/HR12DR		Mounting,radiator	GRM38191
	2011.03-	Rear Axle Left & Right	Hatchback FWD HR12DDR/HR12DR	Outer diameter:65.2mm	Bushing,axle beam	GRM14901
	2011.03-	Rear Axle Left & Right	Hatchback FWD HR12DDR/HR12DR	Outer diameter:64.8mm	Bushing,axle beam	GRM36316

	YEAR	FITTING POSITION	BODY STYLE & DRIVE TYPE & ENGINE	REMARKS	PRODUCT	G-AP Ref.
NISSAN						
Micra						
1.3 (55 kw)	1992.08-2000.09	Front Axle	Hatchback FWD CG13DE		Protection Boot	**GRM40762**
1.3 (60 kw)	2000.09-2003.02	Front Axle	Hatchback FWD CGA3DE		Protection Boot	**GRM40762**
1.4 (65 kw)	2003.01-2010.06	Front Axle	Hatchback FWD CR14DE		Protection Boot	**GRM40264**
	2003.01-2010.06	Lower	Hatchback FWD CR14DE		Mounting,radiator	**GRM38191**
	2003.01-2010.06	Rear Axle Left & Right	Hatchback FWD CR14DE	For OE No.54400-EL000	Bushing,axle beam	**GRM18924**
1.5 (47 kw)	2010.11-2020.05	Lower	Hatchback FWD K9K700/K9K704		Mounting,radiator	**GRM38191**
1.5 (48 kw)	2003.01-2007.09	Front Axle	Hatchback FWD K9K704		Protection Boot	**GRM40264**
1.5 (50 kw)	2005.06-2007.01	Front Axle	Hatchback FWD K9K708		Protection Boot	**GRM40264**
1.5 (60 kw)	2003.08-2010.06	Front Axle	Hatchback FWD K9K722		Protection Boot	**GRM40264**
1.5 (63 kw)	2005.06-2010.06	Front Axle	Hatchback FWD K9K276		Protection Boot	**GRM40264**
1.5 (73 kw)	2011.01-	Lower	Hatchback FWD K9K		Mounting,radiator	**GRM38191**
	2011.12-2015.09	Front Axle Left & Right	Hatchback FWD HR15DE		Spring Cap	**GRM30957**
	2011.12-2015.09	Rear Axle Left & Right	Hatchback FWD HR15DE	Outer diameter:65.2mm	Bushing,axle beam	**GRM14901**
	2011.12-2015.09	Rear Axle Left & Right	Hatchback FWD HR15DE	Outer diameter:64.8mm	Bushing,axle beam	**GRM36316**
1.5 (75 kw)	2010.11-2015.09	Front Axle Left & Right	Hatchback FWD HR15DE		Spring Cap	**GRM30957**
	2010.11-2015.09	Rear Axle Left & Right	Hatchback FWD HR15DE	Outer diameter:66.6mm	Bushing,axle beam	**GRM35821**
	2010.11-2015.09	Rear Axle Left & Right	Hatchback FWD HR15DE	Outer diameter:64.8mm	Bushing,axle beam	**GRM36316**
1.6 (81 kw)	2005.05-2010.06	Front Axle	Hatchback FWD HR16DE		Protection Boot	**GRM40264**
	2005.05-2010.06	-	Hatchback FWD HR16DE		Holder,exhaust system	**GRM17671**
	2005.05-2010.06	Lower	Hatchback FWD HR16DE		Mounting,radiator	**GRM38191**
	2005.05-2010.06	Rear Axle Left & Right	Hatchback FWD HR16DE		Bushing,axle beam	**GRM14901**
	2005.05-2010.06	Rear Axle Left & Right	Hatchback FWD HR16DE	For OE No.54400-EL000	Bushing,axle beam	**GRM18924**
Micra Active						
1.2 (50 kw)	2013.07-	Rear Axle Left & Right	Hatchback FWD HR12DE	Outer diameter:66.6mm	Bushing,axle beam	**GRM35821**
	2013.07-	Rear Axle Left & Right	Hatchback FWD HR12DE	Outer diameter:64.8mm	Bushing,axle beam	**GRM36316**
Micra CC						
1.4 (65 kw)	2005.06-2009.01	Front Axle	Cabriolet FWD CR14DE		Protection Boot	**GRM40264**
	2005.06-2009.01	Lower	Cabriolet FWD CR14DE		Mounting,radiator	**GRM38191**
	2005.06-2009.01	Rear Axle Left & Right	Cabriolet FWD CR14DE	For OE No.54400-EL000	Bushing,axle beam	**GRM18924**
1.6 (81 kw)	2005.08-2010.06	Front Axle	Cabriolet FWD HR16DE		Protection Boot	**GRM40264**
	2005.08-2010.06	-	Cabriolet FWD HR16DE		Holder,exhaust system	**GRM17671**
	2005.08-2010.06	Lower	Cabriolet FWD HR16DE		Mounting,radiator	**GRM38191**
	2005.08-2010.06	Rear Axle Left & Right	Cabriolet FWD HR16DE		Bushing,axle beam	**GRM14901**
	2005.08-2010.06	Rear Axle Left & Right	Cabriolet FWD HR16DE	For OE No.54400-EL000	Bushing,axle beam	**GRM18924**
Micra III/March						
1.2 (80 kw)	2003.10-2005.07	Lower	Hatchback FWD CR12DE		Mounting,radiator	**GRM38191**
1.3 (60 kw)	2004.08-2010.06	Lower	Hatchback FWD CGA3DE		Mounting,radiator	**GRM38191**
	2004.08-2010.06	Rear Axle Left & Right	Hatchback FWD CGA3DE	For OE No.54400-EL000	Bushing,axle beam	**GRM18924**
1.4 (72 kw)	2007.03-2010.06	Lower	Hatchback FWD CR14DE		Mounting,radiator	**GRM38191**
	2007.03-2010.06	Rear Axle Left & Right	Hatchback FWD CR14DE	For OE No.54400-EL000	Bushing,axle beam	**GRM18924**
Micra IV/March/March Active						
1.2 (57 kw)	2013.01-	Rear Axle Left & Right	Hatchback FWD HR12DE	Outer diameter:66.6mm	Bushing,axle beam	**GRM35821**
	2013.01-	Rear Axle Left & Right	Hatchback FWD HR12DE	Outer diameter:64.8mm	Bushing,axle beam	**GRM36316**
Murano						
2.5 (120 kw)	2004.11-2007.10	Rear Axle Left & Right Lower	SUV FWD QR25DE		Spring Mounting	**GRM37868**
	2004.11-2007.10	Lower	SUV FWD QR25DE		Mounting,radiator	**GRM38191**
2.5 (125 kw)	2008.09-2014.09	Rear Axle Left & Right Lower	SUV FWD QR25DE		Spring Mounting	**GRM37868**
	2008.09-2014.09	Rear Axle Left & Right Lower	SUV 4WD QR25DE		Spring Mounting	**GRM37868**
	2008.09-2014.09	Rear Axle Left & Right Inner	SUV 4WD QR25DE		Bushing,axle beam	**GRM35971**
	2008.09-2014.09	Rear Axle Left & Right Outer	SUV 4WD QR25DE		Bushing,axle beam	**GRM35957**
	2008.09-2014.09	Rear Axle Upper	SUV 4WD QR25DE		Bushing,axle beam	**GRM35513**
2.5 (140 kw)	2010.01-2014.09	Rear Axle Left & Right	SUV 4WD YD25DDTI		Bushing,shock absorber	**GRM16492**
	2010.01-2014.09	Rear Axle Left & Right Lower	SUV 4WD YD25DDTI		Spring Mounting	**GRM37868**
	2010.01-2014.09	Rear Axle Left & Right Centre	SUV 4WD YD25DDTI		Knuckle Bushing	**GRM16053**
	2010.01-2014.09	Rear	SUV 4WD YD25DDTI		Knuckle Bushing	**GRM16159**
	2010.01-2014.09	Rear Axle Left & Right Inner	SUV 4WD YD25DDTI		Bushing,axle beam	**GRM35971**
	2010.01-2014.09	Rear Axle Left & Right Outer	SUV 4WD YD25DDTI		Bushing,axle beam	**GRM35957**
	2010.01-2014.09	Rear Axle Upper	SUV 4WD YD25DDTI		Bushing,axle beam	**GRM35513**
	2013.03-2014.09	Rear Axle Left & Right Lower	SUV Van 4WD YD25DDTI		Spring Mounting	**GRM37868**
	2013.03-2014.09	Rear Axle Upper	SUV Van 4WD YD25DDTI		Bushing,axle beam	**GRM35513**
2.5 (172 kw)	2016.01-2016.12	Front Axle Left & Right Inner	SUV FWD QR25DER		Bushing,axle beam	**GRM50114**
2.5 (187 kw)	2016.01-	Rear Axle Left & Right Centre	SUV 4WD QR25DER		Knuckle Bushing	**GRM16053**
	2016.01-	Rear Axle Left & Right Lower Outer	SUV 4WD QR25DER		Knuckle Bushing	**GRM16071**
	2016.01-	Rear	SUV 4WD QR25DER		Knuckle Bushing	**GRM16159**

	YEAR	FITTING POSITION	BODY STYLE & DRIVE TYPE & ENGINE	REMARKS	PRODUCT	G-AP Ref.
NISSAN **Murano**						
2.5 (187 kw)	2016.01-	Front Axle Left & Right Inner	SUV 4WD QR25DER		Bushing,axle beam	GRM50114
	2016.01-	Rear Axle Upper	SUV 4WD QR25DER		Bushing,axle beam	GRM35513
3.5 (170 kw)	2006.01-2008.09	Rear Axle Left & Right Lower	SUV 4WD VQ35DE		Spring Mounting	GRM37868
	2006.01-2008.09	Front Axle Left & Right Lower	SUV 4WD VQ35DE		Bushing,axle beam	GRM50154
	2006.01-2008.09	Front Axle Left & Right Lower	SUV FWD VQ35DE		Bushing,axle beam	GRM50154
	2006.01-2008.09	Front Axle Left & Right Outer	SUV 4WD VQ35DE		Bushing,axle beam	GRM50130
	2006.01-2008.09	Front Axle Left & Right Outer	SUV FWD VQ35DE		Bushing,axle beam	GRM50130
3.5 (172 kw)	2003.08-2007.10	Rear Axle Left & Right Lower	SUV FWD VQ35DE		Spring Mounting	GRM37868
	2003.08-2007.10	Front Axle Left & Right Lower	SUV FWD VQ35DE		Bushing,axle beam	GRM50154
	2003.08-2007.10	Front Axle Left & Right Outer	SUV FWD VQ35DE		Bushing,axle beam	GRM50130
	2004.09-2009.12	Rear Axle Left & Right	SUV 4WD VQ35DE		Bushing,shock absorber	GRM16492
	2004.09-2009.12	Rear Axle Left & Right Lower	SUV 4WD VQ35DE		Spring Mounting	GRM37868
	2004.09-2009.12	-	SUV 4WD VQ35DE		Holder,exhaust system	GRM14624
	2004.09-2009.12	-	SUV 4WD VQ35DE		Holder,exhaust system	GRM14635
	2004.09-2009.12	Front	SUV 4WD VQ35DE		Bush,mounting differential	GRM16529
	2004.09-2009.12	Front Axle Left & Right Lower	SUV 4WD VQ35DE		Bushing,axle beam	GRM50154
	2004.09-2009.12	Front Axle Left & Right Outer	SUV 4WD VQ35DE		Bushing,axle beam	GRM50130
	2004.09-2009.12	Front Axle	SUV 4WD VQ35DE		Steering Bushing	GRM16147
	2007.11-2014.09	Front Axle Left & Right Inner	SUV FWD		Bushing,axle beam	GRM50114
	2007.11-2014.09	Front Axle Left & Right Outer	SUV FWD		Bushing,axle beam	GRM50115
	2007.11-2014.09	Rear Axle Left & Right Inner	SUV FWD		Bushing,axle beam	GRM35971
	2007.11-2014.09	Rear Axle Left & Right Outer	SUV FWD		Bushing,axle beam	GRM35957
3.5 (176 kw)	2002.07-2009.04	Rear Axle Left & Right Lower	SUV 4WD VQ35DE		Spring Mounting	GRM37868
	2002.07-2009.04	Front Axle Left & Right Lower	SUV 4WD VQ35DE		Bushing,axle beam	GRM50154
	2002.07-2009.04	Front Axle Left & Right Outer	SUV 4WD VQ35DE		Bushing,axle beam	GRM50130
3.5 (180 kw)	2003.08-2007.10	Rear Axle Left & Right Lower	SUV FWD VQ35DE		Spring Mounting	GRM37868
	2003.08-2007.10	Front Axle Left & Right Lower	SUV FWD VQ35DE		Bushing,axle beam	GRM50154
	2003.08-2007.10	Front Axle Left & Right Outer	SUV FWD VQ35DE		Bushing,axle beam	GRM50130
	2004.11-2008.06	Rear Axle Left & Right Lower	SUV 4WD VQ35DE		Spring Mounting	GRM37868
	2004.11-2008.06	Front Axle Left & Right Lower	SUV 4WD VQ35DE		Bushing,axle beam	GRM50154
	2004.11-2008.06	Front Axle Left & Right Outer	SUV 4WD VQ35DE		Bushing,axle beam	GRM50130
3.5 (183 kw)	2003.08-2007.12	Rear Axle Left & Right Lower	SUV 4WD VQ35DE		Spring Mounting	GRM37868
	2003.08-2007.12	Front Axle Left & Right Lower	SUV 4WD VQ35DE		Bushing,axle beam	GRM50154
	2003.08-2007.12	Front Axle Left & Right Lower	SUV FWD VQ35DE		Bushing,axle beam	GRM50154
	2003.08-2007.12	Front Axle Left & Right Outer	SUV 4WD VQ35DE		Bushing,axle beam	GRM50130
	2010.01-2014.09	Rear Axle Left & Right Lower	SUV 4WD VQ35DE		Spring Mounting	GRM37868
	2010.01-2014.09	Rear Axle Left & Right Centre	SUV 4WD VQ35DE		Knuckle Bushing	GRM16053
	2010.01-2014.09	Front Axle Left & Right Inner	SUV 4WD VQ35DE		Bushing,axle beam	GRM50114
	2010.01-2014.09	Front Axle Left & Right Outer	SUV 4WD VQ35DE		Bushing,axle beam	GRM50115
	2010.01-2014.09	Rear Axle Left & Right Inner	SUV 4WD VQ35DE		Bushing,axle beam	GRM35971
	2010.01-2014.09	Rear Axle Left & Right Outer	SUV 4WD VQ35DE		Bushing,axle beam	GRM35957
	2010.01-2014.09	Rear Axle Upper	SUV 4WD VQ35DE		Bushing,axle beam	GRM35513
	2016.01-	Rear Axle Left & Right Centre	SUV 4WD VQ35DE		Knuckle Bushing	GRM16053
	2016.01-	Rear Axle Left & Right Centre	SUV FWD VQ35DE		Knuckle Bushing	GRM16053
	2016.01-	Rear Axle Left & Right Lower Outer	SUV 4WD VQ35DE		Knuckle Bushing	GRM16071
	2016.01-	Rear Axle Left & Right Lower Outer	SUV FWD VQ35DE		Knuckle Bushing	GRM16071
	2016.01-	Rear	SUV 4WD VQ35DE		Knuckle Bushing	GRM16159
	2016.01-	Rear	SUV FWD VQ35DE		Knuckle Bushing	GRM16159
	2016.01-	Front Axle Left & Right Inner	SUV 4WD VQ35DE		Bushing,axle beam	GRM50114
	2016.01-	Front Axle Left & Right Inner	SUV FWD VQ35DE		Bushing,axle beam	GRM50114
	2016.01-	Front Axle Left & Right Outer	SUV 4WD VQ35DE		Bushing,axle beam	GRM50115
	2016.01-	Front Axle Left & Right Outer	SUV FWD VQ35DE		Bushing,axle beam	GRM50115
	2016.01-	Rear Axle Upper	SUV 4WD VQ35DE		Bushing,axle beam	GRM35513
3.5 (185 kw)	2015.01-	Rear Axle Left & Right Centre	SUV 4WD VQ35DE		Knuckle Bushing	GRM16053
	2015.01-	Rear Axle Left & Right Lower Outer	SUV 4WD VQ35DE		Knuckle Bushing	GRM16071
	2015.01-	Front Axle Left & Right Inner	SUV 4WD VQ35DE		Bushing,axle beam	GRM50114
	2015.01-	Front Axle Left & Right Outer	SUV 4WD VQ35DE		Bushing,axle beam	GRM50115
	2015.01-	Rear Axle Upper	SUV 4WD VQ35DE		Bushing,axle beam	GRM35513
3.5 (188 kw)	2008.10-2014.09	Rear Axle Left & Right Lower	SUV 4WD VQ35DE		Spring Mounting	GRM37868
	2008.10-2014.09	Rear Axle Left & Right Centre	SUV 4WD VQ35DE		Knuckle Bushing	GRM16053
	2008.10-2014.09	Front Axle Left & Right Inner	SUV 4WD VQ35DE		Bushing,axle beam	GRM50114
	2008.10-2014.09	Front Axle Left & Right Outer	SUV 4WD VQ35DE		Bushing,axle beam	GRM50115
	2008.10-2014.09	Rear Axle Left & Right Inner	SUV 4WD VQ35DE		Bushing,axle beam	GRM35971
	2008.10-2014.09	Rear Axle Left & Right Outer	SUV 4WD VQ35DE		Bushing,axle beam	GRM35957

	YEAR	FITTING POSITION	BODY STYLE & DRIVE TYPE & ENGINE	REMARKS	PRODUCT	G-AP Ref.
NISSAN **Murano**						
3.5 (188 kw)	2008.10-2014.09	Rear Axle Upper	SUV 4WD VQ35DE		Bushing,axle beam	GRM35513
	2013.03-2014.09	Rear Axle Left & Right Lower	SUV Van 4WD VQ35DE		Spring Mounting	GRM37868
	2013.03-2014.09	Front Axle Left & Right Inner	SUV Van 4WD VQ35DE		Bushing,axle beam	GRM50114
	2013.03-2014.09	Front Axle Left & Right Outer	SUV Van 4WD VQ35DE		Bushing,axle beam	GRM50115
	2013.03-2014.09	Rear Axle Left & Right Inner	SUV Van 4WD VQ35DE		Bushing,axle beam	GRM35971
	2013.03-2014.09	Rear Axle Left & Right Outer	SUV Van 4WD VQ35DE		Bushing,axle beam	GRM35957
	2013.03-2014.09	Rear Axle Upper	SUV Van 4WD VQ35DE		Bushing,axle beam	GRM35513
	2014.10-	Rear Axle Left & Right Centre	SUV 4WD VQ35DE		Knuckle Bushing	GRM16053
	2014.10-	Rear Axle Left & Right Lower Outer	SUV 4WD VQ35DE		Knuckle Bushing	GRM16071
	2014.10-	Rear	SUV 4WD VQ35DE		Knuckle Bushing	GRM16159
3.5 (191 kw)	2008.09-2014.09	Rear Axle Left & Right Lower	SUV 4WD VQ35DE		Spring Mounting	GRM37868
	2008.09-2014.09	Rear Axle Left & Right Centre	SUV 4WD VQ35DE		Knuckle Bushing	GRM16053
	2008.09-2014.09	Front Axle Left & Right Inner	SUV 4WD VQ35DE		Bushing,axle beam	GRM50114
	2008.09-2014.09	Front Axle Left & Right Outer	SUV 4WD VQ35DE		Bushing,axle beam	GRM50115
	2008.09-2014.09	Rear Axle Left & Right Inner	SUV 4WD VQ35DE		Bushing,axle beam	GRM35971
	2008.09-2014.09	Rear Axle Left & Right Outer	SUV 4WD VQ35DE		Bushing,axle beam	GRM35957
	2008.09-2014.09	Rear Axle Upper	SUV 4WD VQ35DE		Bushing,axle beam	GRM35513
	2011.01-2014.09	Rear Axle Left & Right Lower	SUV FWD VQ35DE		Spring Mounting	GRM37868
	2011.01-2014.09	Rear Axle Left & Right Centre	SUV FWD VQ35DE		Knuckle Bushing	GRM16053
	2011.01-2014.09	Front Axle Left & Right Inner	SUV FWD VQ35DE		Bushing,axle beam	GRM50114
	2011.01-2014.09	Front Axle Left & Right Outer	SUV FWD VQ35DE		Bushing,axle beam	GRM50115
	2011.01-2014.09	Rear Axle Left & Right Inner	SUV FWD VQ35DE		Bushing,axle beam	GRM35971
	2011.01-2014.09	Rear Axle Left & Right Outer	SUV FWD VQ35DE		Bushing,axle beam	GRM35957
	2011.01-2014.09	Rear Axle Upper	SUV FWD VQ35DE		Bushing,axle beam	GRM35513
3.5 (194 kw)	2007.11-2014.09	Front Axle Left & Right Inner	SUV FWD VQ35DE		Bushing,axle beam	GRM50114
	2007.11-2014.09	Front Axle Left & Right Inner	SUV 4WD VQ35DE		Bushing,axle beam	GRM50114
	2007.11-2014.09	Front Axle Left & Right Outer	SUV FWD VQ35DE		Bushing,axle beam	GRM50115
	2007.11-2014.09	Front Axle Left & Right Outer	SUV 4WD VQ35DE		Bushing,axle beam	GRM50115
	2007.11-2014.09	Rear Axle Left & Right Inner	SUV FWD VQ35DE		Bushing,axle beam	GRM35971
	2007.11-2014.09	Rear Axle Left & Right Inner	SUV 4WD VQ35DE		Bushing,axle beam	GRM35971
	2007.11-2014.09	Rear Axle Left & Right Outer	SUV FWD VQ35DE		Bushing,axle beam	GRM35957
	2007.11-2014.09	Rear Axle Left & Right Outer	SUV 4WD VQ35DE		Bushing,axle beam	GRM35957
	2014.10-	Rear Axle Left & Right Centre	SUV FWD VQ35DE		Knuckle Bushing	GRM16053
	2014.10-	Rear Axle Left & Right Centre	SUV 4WD VQ35DE		Knuckle Bushing	GRM16053
	2014.10-	Rear Axle Left & Right Lower Outer	SUV FWD VQ35DE		Knuckle Bushing	GRM16071
	2014.10-	Rear Axle Left & Right Lower Outer	SUV 4WD VQ35DE		Knuckle Bushing	GRM16071
	2014.10-	Front Axle Left & Right Inner	SUV FWD VQ35DE		Bushing,axle beam	GRM50114
	2014.10-	Front Axle Left & Right Inner	SUV 4WD VQ35DE		Bushing,axle beam	GRM50114
	2014.10-	Front Axle Left & Right Inner	SUV Van 4WD VQ35DE		Bushing,axle beam	GRM50114
	2014.10-	Front Axle Left & Right Outer	SUV FWD VQ35DE		Bushing,axle beam	GRM50115
	2014.10-	Front Axle Left & Right Outer	SUV 4WD VQ35DE		Bushing,axle beam	GRM50115
	2014.10-	Front Axle Left & Right Outer	SUV Van 4WD VQ35DE		Bushing,axle beam	GRM50115
	2014.10-	Rear Axle Upper	SUV 4WD VQ35DE		Bushing,axle beam	GRM35513
	2014.10-	Rear Axle Upper	SUV Van 4WD VQ35DE		Bushing,axle beam	GRM35513
3.5 (195 kw)	2007.11-2014.09	Rear Axle Left & Right Lower	SUV 4WD VQ35DE		Spring Mounting	GRM37868
	2007.11-2014.09	Rear Axle Left & Right Lower	SUV FWD VQ35DE		Spring Mounting	GRM37868
	2007.11-2014.09	Rear Axle Left & Right Centre	SUV 4WD VQ35DE		Knuckle Bushing	GRM16053
	2007.11-2014.09	Rear Axle Left & Right Centre	SUV FWD VQ35DE		Knuckle Bushing	GRM16053
	2007.11-2014.09	Front Axle Left & Right Inner	SUV 4WD VQ35DE		Bushing,axle beam	GRM50114
	2007.11-2014.09	Front Axle Left & Right Inner	SUV FWD VQ35DE		Bushing,axle beam	GRM50114
	2007.11-2014.09	Front Axle Left & Right Outer	SUV 4WD VQ35DE		Bushing,axle beam	GRM50115
	2007.11-2014.09	Front Axle Left & Right Outer	SUV FWD VQ35DE		Bushing,axle beam	GRM50115
	2007.11-2014.09	Rear Axle Left & Right Inner	SUV 4WD VQ35DE		Bushing,axle beam	GRM35971
	2007.11-2014.09	Rear Axle Left & Right Inner	SUV FWD VQ35DE		Bushing,axle beam	GRM35971
	2007.11-2014.09	Rear Axle Left & Right Outer	SUV 4WD VQ35DE		Bushing,axle beam	GRM35957
	2007.11-2014.09	Rear Axle Left & Right Outer	SUV FWD VQ35DE		Bushing,axle beam	GRM35957
	2007.11-2014.09	Rear Axle Upper	SUV 4WD VQ35DE		Bushing,axle beam	GRM35513
	2007.11-2014.09	Rear Axle Upper	SUV FWD VQ35DE		Bushing,axle beam	GRM35513
3.5 (198 kw)	2008.09-2010.12	Front Axle Left & Right Inner	SUV FWD VQ35DE		Bushing,axle beam	GRM50114
	2008.09-2010.12	Front Axle Left & Right Outer	SUV FWD VQ35DE		Bushing,axle beam	GRM50115
	2008.09-2010.12	Rear Axle Left & Right Inner	SUV FWD VQ35DE		Bushing,axle beam	GRM35971
	2008.09-2010.12	Rear Axle Left & Right Outer	SUV FWD VQ35DE		Bushing,axle beam	GRM35957
	2009.01-2010.12	Rear Axle Left & Right Lower	SUV 4WD VQ35DE		Spring Mounting	GRM37868
	2009.01-2010.12	Rear Axle Left & Right Centre	SUV 4WD VQ35DE		Knuckle Bushing	GRM16053

	YEAR	FITTING POSITION	BODY STYLE & DRIVE TYPE & ENGINE	REMARKS	PRODUCT	G-AP Ref.
NISSAN **Murano**						
3.5 (198 kw)	2009.01-2010.12	Front Axle Left & Right Inner	SUV 4WD VQ35DE		Bushing,axle beam	GRM50114
	2009.01-2010.12	Front Axle Left & Right Outer	SUV 4WD VQ35DE		Bushing,axle beam	GRM50115
	2009.01-2010.12	Rear Axle Left & Right Inner	SUV 4WD VQ35DE		Bushing,axle beam	GRM35971
	2009.01-2010.12	Rear Axle Left & Right Outer	SUV 4WD VQ35DE		Bushing,axle beam	GRM35957
	2009.01-2010.12	Rear Axle Upper	SUV 4WD VQ35DE		Bushing,axle beam	GRM35513
Navara						
2.4 (74 kw)	1986.01-1996.12	Rear Axle Left & Right	Pickup 4WD Z24/Z24S		Bushing,leaf spring	GRM36308
2.4 (79 kw)	1997.01-2003.05	Rear Axle Left & Right	Pickup 4WD KA24E		Bushing,leaf spring	GRM36308
2.4 (87 kw)	1998.02-2001.10	Rear Axle Left & Right	Pickup 4WD KA24E		Bushing,leaf spring	GRM36308
2.4 (110 kw)	1999.01-2005.12	Left & Right	Pickup 4WD KA24DE		Bush,mounting differential	GRM35566
	1999.08-2005.12	Rear Axle Left & Right	Platform/Chassis 4WD KA24DE		Bushing,leaf spring	GRM36308
2.5 (76 kw)	1998.05-2001.10	Rear Axle Left & Right	Pickup 4WD TD25TI		Bushing,leaf spring	GRM36308
	1998.05-2001.10	Left & Right	Pickup 4WD TD25TI		Bush,mounting differential	GRM35566
2.5 (98 kw)	2001.11-2012.12	Rear Axle Left & Right	Pickup 4WD YD25DDTI	Outer diameter:33mm	Bushing,leaf spring	GRM11876
	2001.11-2012.12	Rear Axle Left & Right	Pickup 4WD YD25DDTI	Outer diameter:40.1mm	Bushing,leaf spring	GRM36308
	2001.11-2012.12	Left & Right	Pickup 4WD YD25DDTI		Bush,mounting differential	GRM35566
	2002.02-	Rear Axle Left & Right	Platform/Chassis 4WD YD25DDTi	Outer diameter:33mm	Bushing,leaf spring	GRM11876
	2002.02-	Rear Axle Left & Right	Platform/Chassis RWD YD25DDTi, YD25ETI		Bushing,leaf spring	GRM11876
	2002.02-	Rear Axle Left & Right	Platform/Chassis 4WD YD25DDTi	Outer diameter:40.1mm	Bushing,leaf spring	GRM36308
	2002.02-	Rear Axle	Platform/Chassis RWD YD25DDTi, YD25ETI		Bushing,leaf spring	GRM11875
	2002.02-	Left & Right	Platform/Chassis 4WD YD25DDTi		Bush,mounting differential	GRM35566
	2002.02-	Left & Right	Platform/Chassis RWD YD25DDTi, YD25ETI		Bush,mounting differential	GRM35566
2.5 (104 kw)	2012.11-	Rear Axle Left & Right	Pickup RWD YD25DDTi		Bushing,shock absorber	GRM50218
	2012.11-	Lower	Pickup RWD YD25DDTi		Mounting,radiator	GRM38191
2.5 (106 kw)	2005.07-	Front Axle Left & Right	Pickup RWD YD25DDTI		Bushing,shock absorber	GRM14196
	2005.07-	Rear Axle Left & Right	Pickup RWD YD25DDTI		Bushing,shock absorber	GRM50218
	2005.07-	-	Pickup RWD YD25DDTI		Holder,exhaust system	GRM14624
	2005.07-	Lower	Pickup RWD YD25DDTI		Mounting,radiator	GRM38191
	2005.07-	Rear	Pickup RWD YD25DDTI		Bushing,leaf spring	GRM19042
	2006.12-	Front Axle Left & Right	Pickup 4WD YD25DDTI		Bushing,shock absorber	GRM14196
	2006.12-	Rear Axle Left & Right	Pickup 4WD YD25DDTI		Bushing,shock absorber	GRM50218
	2006.12-	-	Pickup 4WD YD25DDTI		Holder,exhaust system	GRM14624
	2006.12-	Lower	Pickup 4WD YD25DDTI		Mounting,radiator	GRM38191
	2006.12-	Rear	Pickup 4WD YD25DDTI		Bushing,leaf spring	GRM19042
	2008.08-	Front Axle Left & Right	Chassis Cabin 4WD YD25DDTI		Bushing,shock absorber	GRM14196
	2008.08-	Rear Axle Left & Right	Chassis Cabin 4WD YD25DDTI		Bushing,shock absorber	GRM50218
	2008.08-	-	Chassis Cabin 4WD YD25DDTI		Holder,exhaust system	GRM14624
	2008.08-	Lower	Chassis Cabin 4WD YD25DDTI		Mounting,radiator	GRM38191
	2008.08-	Rear	Chassis Cabin 4WD YD25DDTI		Bushing,leaf spring	GRM19042
2.5 (113 kw)	2004.10-	Rear Axle Left & Right	Pickup RWD QR25DE		Bushing,shock absorber	GRM50218
2.5 (118 kw)	2017.11-	Lower	Platform/Chassis RWD YD25DDTi		Mounting,radiator	GRM38191
2.5 (120 kw)	2007.08-	Front Axle Left & Right	Pickup RWD YD25DDTI		Bushing,shock absorber	GRM14196
	2007.08-	Rear Axle Left & Right	Pickup RWD YD25DDTI		Bushing,shock absorber	GRM50218
	2007.08-	-	Pickup RWD YD25DDTI		Holder,exhaust system	GRM14624
	2007.08-	Lower	Pickup RWD YD25DDTI		Mounting,radiator	GRM38191
	2007.08-	Rear	Pickup RWD YD25DDTI		Bushing,leaf spring	GRM19042
	2014.07-	Rear Axle Left & Right	Pickup RWD YD25DDTI		Bushing,shock absorber	GRM50218
	2014.07-	Rear Axle Left & Right	Pickup 4WD YD25DDTI		Bushing,shock absorber	GRM50218
	2014.07-	Lower	Pickup RWD YD25DDTI		Mounting,radiator	GRM38191
	2014.07-	Lower	Pickup 4WD YD25DDTI		Mounting,radiator	GRM38191
	2016.04-	Lower	Platform/Chassis 4WD YD25DDTi		Mounting,radiator	GRM38191
2.5 (126 kw)	2006.10-	Front Axle Left & Right	Pickup 4WD YD25DDTI		Bushing,shock absorber	GRM14196
	2006.10-	Rear Axle Left & Right	Pickup 4WD YD25DDTI		Bushing,shock absorber	GRM50218
	2006.10-	-	Pickup 4WD YD25DDTI		Holder,exhaust system	GRM14624
	2006.10-	Lower	Pickup 4WD YD25DDTI		Mounting,radiator	GRM38191
	2006.10-	Rear	Pickup 4WD YD25DDTI		Bushing,leaf spring	GRM19042
	2008.08-	Rear Axle Left & Right	Platform/Chassis 4WD YD25DDTi		Bushing,shock absorber	GRM50218
	2008.08-	Lower	Platform/Chassis 4WD YD25DDTi		Mounting,radiator	GRM38191
2.5 (128 kw)	2005.05-	Front Axle Left & Right	Pickup 4WD YD25DDTI		Bushing,shock absorber	GRM14196
	2005.05-	Rear Axle Left & Right	Pickup 4WD YD25DDTI		Bushing,shock absorber	GRM50218
	2005.05-	-	Pickup 4WD YD25DDTI		Holder,exhaust system	GRM14624
	2005.05-	Lower	Pickup 4WD YD25DDTI		Mounting,radiator	GRM38191
	2005.05-	Rear	Pickup 4WD YD25DDTI		Bushing,leaf spring	GRM19042
	2005.12-	Rear Axle Left & Right	Pickup RWD YD25DDTI		Bushing,shock absorber	GRM50218

	YEAR	FITTING POSITION	BODY STYLE & DRIVE TYPE & ENGINE	REMARKS	PRODUCT	G-AP Ref.
NISSAN **Navara**						
2.5 (128 kw)	2005.12-	Lower	Pickup RWD YD25DDTI		Mounting,radiator	**GRM38191**
2.5 (140 kw)	2009.12-	Front Axle Left & Right	Pickup 4WD YD25DDTI		Bushing,shock absorber	**GRM14196**
	2009.12-	Rear Axle Left & Right	Pickup 4WD YD25DDTI		Bushing,shock absorber	**GRM50218**
	2009.12-	-	Pickup 4WD YD25DDTI		Holder,exhaust system	**GRM14624**
	2009.12-	Lower	Pickup 4WD YD25DDTI		Mounting,radiator	**GRM38191**
	2009.12-	Rear	Pickup 4WD YD25DDTI		Bushing,leaf spring	**GRM19042**
	2010.03-	Front Axle Left & Right	Chassis Cabin 4WD YD25DDTI		Bushing,shock absorber	**GRM14196**
	2010.03-	Rear Axle Left & Right	Chassis Cabin 4WD YD25DDTI		Bushing,shock absorber	**GRM50218**
	2010.03-	-	Chassis Cabin 4WD YD25DDTI		Holder,exhaust system	**GRM14624**
	2010.03-	Lower	Chassis Cabin 4WD YD25DDTI		Mounting,radiator	**GRM38191**
	2010.03-	Rear	Chassis Cabin 4WD YD25DDTI		Bushing,leaf spring	**GRM19042**
	2014.07-	Rear Axle Left & Right	Pickup 4WD YD25DDTI		Bushing,shock absorber	**GRM50218**
	2014.07-	Lower	Pickup 4WD YD25DDTI		Mounting,radiator	**GRM38191**
2.7 (63 kw)	1990.01-1997.04	Left & Right	Pickup 4WD TD27		Bush,mounting differential	**GRM35566**
3.0 (170 kw)	2010.02-	Front Axle Left & Right	Pickup 4WD V9X		Bushing,shock absorber	**GRM14196**
	2010.02-	-	Pickup 4WD V9X		Holder,exhaust system	**GRM14624**
	2010.02-	Rear	Pickup 4WD V9X		Bushing,leaf spring	**GRM19042**
	2010.03-	Front Axle Left & Right	Chassis Cabin 4WD V9X		Bushing,shock absorber	**GRM14196**
	2010.03-	-	Chassis Cabin 4WD V9X		Holder,exhaust system	**GRM14624**
	2010.03-	Rear	Chassis Cabin 4WD V9X		Bushing,leaf spring	**GRM19042**
3.3 (125 kw)	2003.01-2005.04	Left & Right	Pickup 4WD VG33E		Bush,mounting differential	**GRM35566**
Navara NP300						
2.5 (104 kw)	2012.11-	Rear Axle Left & Right	Pickup 4WD YD25DDTi		Bushing,shock absorber	**GRM50218**
	2012.11-	Lower	Pickup 4WD YD25DDTi		Mounting,radiator	**GRM38191**
Navara Np300						
2.5 (112 kw)	2004.10-	Rear Axle Left & Right	Pickup RWD QR25DE		Bushing,shock absorber	**GRM50218**
	2004.10-	Rear Axle Left & Right	Pickup 4WD QR25DE		Bushing,shock absorber	**GRM50218**
2.5 (113 kw)	2004.10-	Rear Axle Left & Right	Pickup 4WD QR25DE		Bushing,shock absorber	**GRM50218**
Navara NP300						
2.5 (120 kw)	2015.01-	Rear Axle Left & Right	Platform/Chassis RWD YD25DDTi		Bushing,shock absorber	**GRM50218**
	2015.01-	Lower	Platform/Chassis RWD YD25DDTi		Mounting,radiator	**GRM38191**
Navara/Frontier/Skystar/Datsun						
2.4 (79 kw)	1997.01-2002.12	Left & Right	Pickup 4WD Z24S		Bush,mounting differential	**GRM35566**
2.5 (96 kw)	2008.01-	Left & Right	Pickup 4WD YD25DDTi		Bush,mounting differential	**GRM35566**
3.2 (76 kw)	1998.01-2001.10	Left & Right	Pickup 4WD QD32		Bush,mounting differential	**GRM35566**
Note						
1.2 (58 kw)	2012.08-	Rear Axle Left & Right	MPV FWD HR12DE	Date from:2017.02,CVT,for model code:E12T	Bushing,axle beam	**GRM35821**
1.2 (59 kw)	2012.08-	Rear Axle Left & Right	MPV 4WD HR12DE	Date from:2017.02,CVT,for model code:E12T	Bushing,axle beam	**GRM35821**
	2012.08-2016.12	Rear Axle Left & Right	MPV FWD HR12DE	Date from:2017.02,CVT,for model code:E12T	Bushing,axle beam	**GRM35821**
	2013.06-2016.12	Rear Axle Left & Right	MPV FWD HR12DE	Date from:2017.02,CVT,for model code:E12T	Bushing,axle beam	**GRM35821**
1.2 (65 kw)	2012.08-2016.12	Lower	MPV FWD HR12DR		Mounting,radiator	**GRM38191**
1.2 (72 kw)	2012.08-2016.12	Lower	MPV FWD HR12DR		Mounting,radiator	**GRM38191**
1.2 (80 kw)	2016.10-	Rear Axle Left & Right	MPV FWD HR12DE	Date from:2017.02,CVT,for model code:E12T	Bushing,axle beam	**GRM35821**
1.4 (65 kw)	2006.01-2013.08	Front Axle	MPV FWD CR14DE		Protection Boot	**GRM40264**
	2006.01-2013.08	Lower	MPV FWD CR14DE		Mounting,radiator	**GRM38191**
	2006.01-2013.08	Rear Axle Left & Right	MPV FWD CR14DE		Bushing,axle beam	**GRM14901**
	2006.01-2013.08	Rear Axle Left & Right	MPV FWD CR14DE	For OE No.54400-EL000	Bushing,axle beam	**GRM18924**
1.5 (50 kw)	2006.03-2012.09	Front Axle	MPV FWD K9K274		Protection Boot	**GRM40264**
	2006.03-2012.09	Rear Axle Left & Right	MPV FWD K9K274		Bushing,axle beam	**GRM14901**
	2006.03-2012.09	Rear Axle Left & Right	MPV FWD K9K274	For OE No.54400-EL000	Bushing,axle beam	**GRM18924**
1.5 (63 kw)	2006.01-2012.09	Front Axle	MPV FWD K9K276/K9K400		Protection Boot	**GRM40264**
	2006.01-2012.09	Rear Axle Left & Right	MPV FWD K9K276/K9K400		Bushing,axle beam	**GRM14901**
	2006.01-2012.09	Rear Axle Left & Right	MPV FWD K9K276/K9K400	For OE No.54400-EL000	Bushing,axle beam	**GRM18924**
	2011.01-2012.09	Front Axle	MPV Van FWD K9K276		Protection Boot	**GRM40264**
	2011.01-2012.09	Rear Axle Left & Right	MPV Van FWD K9K276	For OE No.54400-EL000	Bushing,axle beam	**GRM18924**
1.5 (66 kw)	2010.11-2013.08	Front Axle	MPV FWD K9K276/K9K400		Protection Boot	**GRM40264**
	2010.11-2013.08	Rear Axle Left & Right	MPV FWD K9K276/K9K400		Bushing,axle beam	**GRM14901**
	2010.11-2013.08	Rear Axle Left & Right	MPV FWD K9K276/K9K400	For OE No.54400-EL000	Bushing,axle beam	**GRM18924**
1.5 (76 kw)	2008.07-2010.12	Front Axle	MPV FWD K9K288		Protection Boot	**GRM40264**
	2008.07-2010.12	Rear Axle Left & Right	MPV FWD K9K288		Bushing,axle beam	**GRM14901**
	2008.07-2010.12	Rear Axle Left & Right	MPV FWD K9K288	For OE No.54400-EL000	Bushing,axle beam	**GRM18924**
1.5 (80 kw)	2006.01-2010.12	Lower	MPV FWD HR15DE		Mounting,radiator	**GRM38191**
	2006.01-2010.12	Lower	MPV 4WD HR15DE		Mounting,radiator	**GRM38191**
	2006.01-2010.12	Rear Axle Left & Right	MPV FWD HR15DE	For OE No.54400-EL000	Bushing,axle beam	**GRM18924**

	YEAR	FITTING POSITION	BODY STYLE & DRIVE TYPE & ENGINE	REMARKS	PRODUCT	G-AP Ref.
NISSAN **Note**						
1.6 (81 kw)	2006.01-2013.08	Front Axle	MPV FWD HR16DE		Protection Boot	GRM40264
	2006.01-2013.08	-	MPV FWD HR16DE		Holder,exhaust system	GRM17671
	2006.01-2013.08	Lower	MPV FWD HR16DE		Mounting,radiator	GRM38191
	2006.01-2013.08	Front Axle Left & Right Upper	MPV FWD HR16DE	533041 and 531477 different structure	Bushing,axle beam	GRM33041
	2006.01-2013.08	Rear Axle Left & Right	MPV FWD HR16DE		Bushing,axle beam	GRM14901
	2006.01-2013.08	Rear Axle Left & Right	MPV FWD HR16DE	For OE No.54400-EL000	Bushing,axle beam	GRM18924
NP200						
1.5 (63 kw)	2008.10-	Rear Axle Left & Right Upper	Pickup FWD K9K 796		Spring Mounting	GRM38090
1.6 (64 kw)	2008.10-	Rear Axle Left & Right Upper	Pickup FWD K7M 710		Spring Mounting	GRM38090
NP300						
2.4 (105 kw)	2008.08-	Left & Right	Pickup 4WD KA24DE		Bush,mounting differential	GRM35566
2.5 (98 kw)	2008.04-	Rear Axle Left & Right	Pickup 4WD YD25DDTI	Outer diameter:33mm	Bushing,leaf spring	GRM11876
	2008.04-	Rear Axle Left & Right	Pickup RWD YD25DDTI		Bushing,leaf spring	GRM11876
	2008.04-	Rear Axle Left & Right	Pickup 4WD YD25DDTI	Outer diameter:40.1mm	Bushing,leaf spring	GRM36308
	2008.04-	Rear Axle	Pickup 4WD YD25DDTI		Bushing,leaf spring	GRM11875
	2008.04-	Rear Axle	Pickup RWD YD25DDTI		Bushing,leaf spring	GRM11875
	2008.04-	Front	Pickup RWD YD25DDTI		Bush,mounting differential	GRM16554
	2008.04-	Left & Right	Pickup 4WD YD25DDTI		Bush,mounting differential	GRM35566
	2008.04-	Left & Right	Pickup RWD YD25DDTI		Bush,mounting differential	GRM35566
2.5 (120 kw)	2014.07-	Rear Axle Left & Right	Pickup RWD YD25DDTI		Bushing,shock absorber	GRM50218
	2014.07-	Lower	Pickup RWD YD25DDTI		Mounting,radiator	GRM38191
NP300 Frontier						
2.5 (120 kw)	2014.07-	Rear Axle Left & Right	Pickup RWD YD25DDTI		Bushing,shock absorber	GRM50218
	2014.07-	Lower	Pickup RWD YD25DDTI		Mounting,radiator	GRM38191
2.5 (140 kw)	2014.11-	Rear Axle Left & Right	Pickup 4WD YD25DDTI		Bushing,shock absorber	GRM50218
	2014.11-	Lower	Pickup 4WD YD25DDTI		Mounting,radiator	GRM38191
NP300 Navara						
2.5 (98 kw)	2008.09-	Rear Axle Left & Right	Pickup 4WD YD25DDTi		Bushing,shock absorber	GRM50218
	2008.09-	Rear Axle Left & Right	Pickup RWD YD25DDTi		Bushing,shock absorber	GRM50218
	2008.09-	Lower	Pickup 4WD YD25DDTi		Mounting,radiator	GRM38191
	2008.09-	Lower	Pickup RWD YD25DDTi		Mounting,radiator	GRM38191
2.5 (120 kw)	2012.02-2016.12	Rear Axle Left & Right	Pickup 4WD YD25DDTi		Bushing,shock absorber	GRM50218
	2012.02-2016.12	Lower	Pickup 4WD YD25DDTi		Mounting,radiator	GRM38191
	2014.07-	Rear Axle Left & Right	Pickup RWD YD25DDTI		Bushing,shock absorber	GRM50218
	2014.07-	Lower	Pickup RWD YD25DDTI		Mounting,radiator	GRM38191
2.5 (140 kw)	2014.07-	Rear Axle Left & Right	Pickup RWD YD25DDTi		Bushing,shock absorber	GRM50218
	2014.07-	Rear Axle Left & Right	Pickup 4WD YD25DDTI		Bushing,shock absorber	GRM50218
	2014.07-	Lower	Pickup RWD YD25DDTi		Mounting,radiator	GRM38191
	2014.07-	Lower	Pickup 4WD YD25DDTI		Mounting,radiator	GRM38191
NT400 Cabstar						
3.0 (96 kw)	2016.08-	Rear Axle Left & Right	Chassis Cabin RWD ZD30DDTI		Bushing,shock absorber	GRM35607
	2016.08-	Rear Axle Left & Right Centre	Chassis Cabin RWD ZD30DDTI		Bushing,shock absorber	GRM17512
3.0 (110 kw)	2016.09-	Rear Axle Left & Right	Chassis Cabin RWD ZD30DDTI		Bushing,shock absorber	GRM35607
	2016.09-	Rear Axle Left & Right Centre	Chassis Cabin RWD ZD30DDTI		Bushing,shock absorber	GRM17512
NV200						
1.5 (63 kw)	2009.08-	Rear Axle	Van FWD K9K		Rubber buffer,suspension	GRM14452
	2009.08-	Rear Axle Left & Right	Van FWD K9K	For OE No.54400-EL000	Bushing,axle beam	GRM18924
1.5 (66 kw)	2011.04-	Rear Axle Left & Right	Van FWD K9K		Bushing,leaf spring	GRM16670
1.5 (81 kw)	2011.04-	Rear Axle Left & Right	Van FWD K9K		Bushing,leaf spring	GRM16670
1.6 (81 kw)	2009.08-	Front Axle	Van FWD HR16DE		Protection Boot	GRM40264
	2009.08-	Lower	Van FWD HR16DE		Mounting,radiator	GRM38191
	2009.08-	Rear Axle Left & Right	Van FWD HR16DE		Bushing,leaf spring	GRM16670
	2009.08-	Rear Axle Left & Right	Van FWD HR16DE	For OE No.54400-EL000	Bushing,axle beam	GRM18924
2.0 (98 kw)	2013.09-	Lower	Van FWD MR20DD		Mounting,radiator	GRM38191
2.5 (106 kw)	2008.08-2015.12	Lower	Platform/Chassis RWD YD25DDTi		Mounting,radiator	GRM38191
NV200 Evalia						
1.5 (63 kw)	2009.08-	Rear Axle Left & Right	Bus FWD K9K		Bushing,leaf spring	GRM16670
1.5 (66 kw)	2011.04-	Rear Axle Left & Right	Bus FWD K9K		Bushing,leaf spring	GRM16670
1.5 (80 kw)	2012.01-	Lower	Bus FWD HR15DE		Mounting,radiator	GRM38191
1.5 (81 kw)	2010.07-	Rear Axle Left & Right	Bus FWD K9K636		Bushing,leaf spring	GRM16670
1.6 (81 kw)	2009.08-	Front Axle	Bus FWD HR16DE		Protection Boot	GRM40264
	2009.08-	Lower	Bus FWD HR16DE		Mounting,radiator	GRM38191
	2009.08-	Rear Axle Left & Right	Bus FWD HR16DE		Bushing,leaf spring	GRM16670
	2009.08-	Rear Axle Left & Right	Bus FWD HR16DE	For OE No.54400-EL000	Bushing,axle beam	GRM18924

	YEAR	FITTING POSITION	BODY STYLE & DRIVE TYPE & ENGINE	REMARKS	PRODUCT	G-AP Ref.
NISSAN **NV200 Evalia**						
2.0 (98 kw)	2013.09-	Lower	Bus FWD MR20DE		Mounting,radiator	**GRM38191**
NV300						
1.6 (70 kw)	2016.09-	Front Axle Left & Right	Van FWD R9M413/R9M415		Spring Mounting	**GRM38961**
	2016.09-	Front Axle Left & Right	Bus FWD R9M413		Spring Mounting	**GRM38961**
	2016.09-	Front Axle Left & Right	Van FWD R9M413/R9M415		Bushing,axle beam	**GRM35849**
	2016.09-	Front Axle Left & Right	Bus FWD R9M413		Bushing,axle beam	**GRM35849**
1.6 (89 kw)	2016.09-	Front Axle Left & Right	Van FWD R9M413		Spring Mounting	**GRM38961**
	2016.09-	Front Axle Left & Right	Van FWD R9M413		Bushing,axle beam	**GRM35849**
1.6 (92 kw)	2016.09-	Front Axle Left & Right	Van FWD R9M452		Spring Mounting	**GRM38961**
	2016.09-	Front Axle Left & Right	Chassis Cabin FWD R9M452		Spring Mounting	**GRM38961**
	2016.09-	Front Axle Left & Right	Bus FWD R9M452		Spring Mounting	**GRM38961**
	2016.09-	Front Axle Left & Right	Van FWD R9M452		Bushing,axle beam	**GRM35849**
	2016.09-	Front Axle Left & Right	Chassis Cabin FWD R9M452		Bushing,axle beam	**GRM35849**
	2016.09-	Front Axle Left & Right	Bus FWD R9M452		Bushing,axle beam	**GRM35849**
1.6 (107 kw)	2016.09-	Front Axle Left & Right	Chassis Cabin FWD R9M452		Spring Mounting	**GRM38961**
	2016.09-	Front Axle Left & Right	Bus FWD R9M452		Spring Mounting	**GRM38961**
	2016.09-	Front Axle Left & Right	Van FWD R9M452		Spring Mounting	**GRM38961**
	2016.09-	Front Axle Left & Right	Chassis Cabin FWD R9M452		Bushing,axle beam	**GRM35849**
	2016.09-	Front Axle Left & Right	Bus FWD R9M452		Bushing,axle beam	**GRM35849**
	2016.09-	Front Axle Left & Right	Van FWD R9M452		Bushing,axle beam	**GRM35849**
2.0 (81 kw)	2021.05-	Front Axle Left & Right	Bus FWD M9R714		Spring Mounting	**GRM38961**
	2021.05-	Front Axle Left & Right	Bus FWD M9R714		Bushing,axle beam	**GRM35849**
2.0 (88 kw)	2019.07-	Front Axle Left & Right	Bus FWD M9R710		Spring Mounting	**GRM38961**
	2019.07-	Front Axle Left & Right	Van FWD M9R710		Spring Mounting	**GRM38961**
	2019.07-	Front Axle Left & Right	Bus FWD M9R710		Bushing,axle beam	**GRM35849**
	2019.07-	Front Axle Left & Right	Van FWD M9R710		Bushing,axle beam	**GRM35849**
2.0 (107 kw)	2019.07-	Front Axle Left & Right	Bus FWD M9R710		Spring Mounting	**GRM38961**
	2019.07-	Front Axle Left & Right	Chassis Cabin FWD M9R710		Spring Mounting	**GRM38961**
	2019.07-	Front Axle Left & Right	Van FWD M9R710		Spring Mounting	**GRM38961**
	2019.07-	Front Axle Left & Right	Bus FWD M9R710		Bushing,axle beam	**GRM35849**
	2019.07-	Front Axle Left & Right	Chassis Cabin FWD M9R710		Bushing,axle beam	**GRM35849**
	2019.07-	Front Axle Left & Right	Van FWD M9R710		Bushing,axle beam	**GRM35849**
2.0 (110 kw)	2021.05-	Front Axle Left & Right	Bus FWD M9R714		Spring Mounting	**GRM38961**
	2021.05-	Front Axle Left & Right	Bus FWD M9R714		Bushing,axle beam	**GRM35849**
2.0 (125 kw)	2019.07-	Front Axle Left & Right	Bus FWD M9R710/M9R714		Spring Mounting	**GRM38961**
	2019.07-	Front Axle Left & Right	Chassis Cabin FWD M9R710		Spring Mounting	**GRM38961**
	2019.07-	Front Axle Left & Right	Van FWD M9R710		Spring Mounting	**GRM38961**
	2019.07-	Front Axle Left & Right	Bus FWD M9R710/M9R714		Bushing,axle beam	**GRM35849**
	2019.07-	Front Axle Left & Right	Chassis Cabin FWD M9R710		Bushing,axle beam	**GRM35849**
	2019.07-	Front Axle Left & Right	Van FWD M9R710		Bushing,axle beam	**GRM35849**
NV400						
2.3 (74 kw)	2011.11-2016.09	Front Axle Left & Right	Bus FWD M9T670/M9T672/M9T676/M9T870		Spring Cap	**GRM38710**
	2011.11-2016.09	Front Axle Left & Right	Van FWD M9T670/M9T672/M9T676/M9T870		Spring Cap	**GRM38710**
	2011.11-2016.09	Front Axle Left & Right	Chassis Cabin FWD M9T670/M9T672/M9T676/M9T870		Spring Cap	**GRM38710**
	2011.11-2016.09	Rear Axle	Bus FWD M9T670/M9T672/M9T676/M9T870		Holder,exhaust system	**GRM39456**
	2011.11-2016.09	Rear Axle	Van FWD M9T670/M9T672/M9T676/M9T870		Holder,exhaust system	**GRM39456**
	2011.11-2016.09	Rear Axle	Chassis Cabin FWD M9T670/M9T672/M9T676/M9T870		Holder,exhaust system	**GRM39456**
2.3 (81 kw)	2014.06-	Front Axle Left & Right	Van FWD M9T704/M9T870		Spring Cap	**GRM38710**
	2014.06-	Front Axle Left & Right	Bus FWD M9T704/M9T870		Spring Cap	**GRM38710**
	2014.06-	Front Axle Left & Right	Chassis Cabin FWD M9T704/M9T870		Spring Cap	**GRM38710**
	2014.06-	Rear Axle	Van FWD M9T704/M9T870		Holder,exhaust system	**GRM39456**
	2014.06-	Rear Axle	Bus FWD M9T704/M9T870		Holder,exhaust system	**GRM39456**
	2014.06-	Rear Axle	Chassis Cabin FWD M9T704/M9T870		Holder,exhaust system	**GRM39456**
2.3 (92 kw)	2011.11-2016.09	Front Axle Left & Right	Bus FWD M9T670/M9T672/M9T676/M9T680/M9T870/M9T872/M9T880/M9T882		Spring Cap	**GRM38710**
	2011.11-2016.09	Front Axle Left & Right	Van FWD M9T670/M9T672/M9T676/M9T680/M9T872/M9T880/M9T882		Spring Cap	**GRM38710**
	2011.11-2016.09	Front Axle Left & Right	Van RWD M9T686/M9T690/M9T692/M9T696/M9T698/M9T870/M9T890/M9T896/M9T898		Spring Cap	**GRM38710**
	2011.11-2016.09	Front Axle Left & Right	Chassis Cabin FWD M9T670/M9T672/M9T676/M9T680/M9T870/M9T872/M9T880/M9T882		Spring Cap	**GRM38710**
	2011.11-2016.09	Front Axle Left & Right	Chassis Cabin RWD M9T686/M9T690/M9T692/M9T696/M9T698/M9T890/M9T898		Spring Cap	**GRM38710**
	2011.11-2016.09	Rear Axle	Bus FWD M9T670/M9T672/M9T676/M9T680/M9T870/M9T872/M9T880/M9T882		Holder,exhaust system	**GRM39456**
	2011.11-2016.09	Rear Axle	Van FWD M9T670/M9T672/M9T676/M9T680/M9T872/M9T880/M9T882		Holder,exhaust system	**GRM39456**
	2011.11-2016.09	Rear Axle	Van RWD M9T686/M9T690/M9T692/M9T696/M9T698/M9T870/M9T890/M9T896/M9T898		Holder,exhaust system	**GRM39456**
	2011.11-2016.09	Rear Axle	Chassis Cabin FWD M9T670/M9T672/M9T676/M9T680/M9T870/M9T872/M9T880/M9T882		Holder,exhaust system	**GRM39456**
	2011.11-2016.09	Rear Axle	Chassis Cabin RWD M9T686/M9T690/M9T692/M9T696/M9T698/M9T890/M9T898		Holder,exhaust system	**GRM39456**

	YEAR	FITTING POSITION	BODY STYLE & DRIVE TYPE & ENGINE	REMARKS	PRODUCT	G-AP Ref.
NISSAN **NV400**						
2.3 (96 kw)	2016.09-	Front Axle Left & Right	Van FWD M9T704		Spring Cap	**GRM38710**
	2016.09-	Front Axle Left & Right	Chassis Cabin FWD M9T704		Spring Cap	**GRM38710**
	2016.09-	Front Axle Left & Right	Chassis Cabin RWD M9T710		Spring Cap	**GRM38710**
	2016.09-	Front Axle Left & Right	Van RWD M9T710		Spring Cap	**GRM38710**
	2016.09-	Rear Axle	Van FWD M9T704		Holder,exhaust system	**GRM39456**
	2016.09-	Rear Axle	Chassis Cabin FWD M9T704		Holder,exhaust system	**GRM39456**
	2016.09-	Rear Axle	Chassis Cabin RWD M9T710		Holder,exhaust system	**GRM39456**
	2016.09-	Rear Axle	Van RWD M9T710		Holder,exhaust system	**GRM39456**
2.3 (100 kw)	2014.06-	Front Axle Left & Right	Van RWD M9T700		Spring Cap	**GRM38710**
	2014.06-	Front Axle Left & Right	Bus FWD M9T702		Spring Cap	**GRM38710**
	2014.06-	Front Axle Left & Right	Chassis Cabin RWD M9T696/M9T698/M9T700		Spring Cap	**GRM38710**
	2014.06-	Front Axle Left & Right	Chassis Cabin FWD M9T702/M9T716		Spring Cap	**GRM38710**
	2014.06-	Front Axle Left & Right	Van FWD M9T702/M9T716		Spring Cap	**GRM38710**
	2014.06-	Rear Axle	Van RWD M9T700		Holder,exhaust system	**GRM39456**
	2014.06-	Rear Axle	Bus FWD M9T702		Holder,exhaust system	**GRM39456**
	2014.06-	Rear Axle	Chassis Cabin RWD M9T696/M9T698/M9T700		Holder,exhaust system	**GRM39456**
	2014.06-	Rear Axle	Chassis Cabin FWD M9T702/M9T716		Holder,exhaust system	**GRM39456**
	2014.06-	Rear Axle	Van FWD M9T702/M9T716		Holder,exhaust system	**GRM39456**
2.3 (107 kw)	2011.11-	Front Axle Left & Right	Bus FWD M9T678/M9T680/M9T706/M9T708		Spring Cap	**GRM38710**
	2011.11-	Front Axle Left & Right	Van FWD M9T678/M9T680/M9T706		Spring Cap	**GRM38710**
	2011.11-	Front Axle Left & Right	Van RWD M9T694/M9T696/M9T698/M9T710		Spring Cap	**GRM38710**
	2011.11-	Front Axle Left & Right	Chassis Cabin FWD M9T678/M9T680/M9T706		Spring Cap	**GRM38710**
	2011.11-	Front Axle Left & Right	Chassis Cabin RWD M9T694/M9T696/M9T698/M9T710		Spring Cap	**GRM38710**
	2011.11-	Rear Axle	Bus FWD M9T678/M9T680/M9T706/M9T708		Holder,exhaust system	**GRM39456**
	2011.11-	Rear Axle	Van FWD M9T678/M9T680/M9T706		Holder,exhaust system	**GRM39456**
	2011.11-	Rear Axle	Van RWD M9T694/M9T696/M9T698/M9T710		Holder,exhaust system	**GRM39456**
	2011.11-	Rear Axle	Chassis Cabin FWD M9T678/M9T680/M9T706		Holder,exhaust system	**GRM39456**
	2011.11-	Rear Axle	Chassis Cabin RWD M9T694/M9T696/M9T698/M9T710		Holder,exhaust system	**GRM39456**
2.3 (110 kw)	2014.02-	Front Axle Left & Right	Van RWD M9T880		Spring Cap	**GRM38710**
	2014.02-	Front Axle Left & Right	Bus FWD M9T716/M9T880		Spring Cap	**GRM38710**
	2014.02-	Front Axle Left & Right	Van FWD M9T716/M9T880		Spring Cap	**GRM38710**
	2014.02-	Rear Axle	Van RWD M9T880		Holder,exhaust system	**GRM39456**
	2014.02-	Rear Axle	Bus FWD M9T716/M9T880		Holder,exhaust system	**GRM39456**
	2014.02-	Rear Axle	Van FWD M9T716/M9T880		Holder,exhaust system	**GRM39456**
	2014.08-	Front Axle Left & Right	Chassis Cabin RWD M9T880		Spring Cap	**GRM38710**
	2014.08-	Front Axle Left & Right	Chassis Cabin FWD M9T716/M9T880		Spring Cap	**GRM38710**
	2014.08-	Rear Axle	Chassis Cabin RWD M9T880		Holder,exhaust system	**GRM39456**
	2014.08-	Rear Axle	Chassis Cabin FWD M9T716/M9T880		Holder,exhaust system	**GRM39456**
2.3 (120 kw)	2014.06-	Front Axle Left & Right	Van RWD M9T700/M9T710		Spring Cap	**GRM38710**
	2014.06-	Front Axle Left & Right	Chassis Cabin RWD M9T700/M9T710		Spring Cap	**GRM38710**
	2014.06-	Front Axle Left & Right	Bus FWD M9T702		Spring Cap	**GRM38710**
	2014.06-	Front Axle Left & Right	Van FWD M9T702		Spring Cap	**GRM38710**
	2014.06-	Front Axle Left & Right	Chassis Cabin FWD M9T702		Spring Cap	**GRM38710**
	2014.06-	Rear Axle	Van RWD M9T700/M9T710		Holder,exhaust system	**GRM39456**
	2014.06-	Rear Axle	Chassis Cabin RWD M9T700/M9T710		Holder,exhaust system	**GRM39456**
	2014.06-	Rear Axle	Bus FWD M9T702		Holder,exhaust system	**GRM39456**
	2014.06-	Rear Axle	Van FWD M9T702		Holder,exhaust system	**GRM39456**
	2014.06-	Rear Axle	Chassis Cabin FWD M9T702		Holder,exhaust system	**GRM39456**
2.3 (125 kw)	2015.05-	Front Axle Left & Right	Bus FWD M9T706		Spring Cap	**GRM38710**
	2015.05-	Rear Axle	Bus FWD M9T706		Holder,exhaust system	**GRM39456**
	2016.09-	Front Axle Left & Right	Chassis Cabin FWD M9T706		Spring Cap	**GRM38710**
	2016.09-	Front Axle Left & Right	Van FWD M9T706		Spring Cap	**GRM38710**
	2016.09-	Rear Axle	Chassis Cabin FWD M9T706		Holder,exhaust system	**GRM39456**
	2016.09-	Rear Axle	Van FWD M9T706		Holder,exhaust system	**GRM39456**
2.3 (132 kw)	2019.11-	Front Axle Left & Right	Chassis Cabin FWD M9T716		Spring Cap	**GRM38710**
	2019.11-	Front Axle Left & Right	Van FWD M9T716		Spring Cap	**GRM38710**
	2019.11-	Front Axle Left & Right	Bus FWD M9T716		Spring Cap	**GRM38710**
	2019.11-	Rear Axle	Chassis Cabin FWD M9T716		Holder,exhaust system	**GRM39456**
	2019.11-	Rear Axle	Van FWD M9T716		Holder,exhaust system	**GRM39456**
	2019.11-	Rear Axle	Bus FWD M9T716		Holder,exhaust system	**GRM39456**
Pathfinder						
2.4 (74 kw)	1986.07-1995.10	Left & Right	Terrain cab wagon closed 4WD Z24I		Bush,mounting differential	**GRM35566**
2.5 (120 kw)	2005.01-2010.06	Front Axle Left & Right	SUV 4WD YD25DDTI		Bushing,shock absorber	**GRM14196**
	2005.01-2010.06	Rear Axle Left & Right	SUV 4WD YD25DDTI		Bushing,shock absorber	**GRM50218**

	YEAR	FITTING POSITION	BODY STYLE & DRIVE TYPE & ENGINE	REMARKS	PRODUCT	G-AP Ref.
NISSAN **Pathfinder**						
2.5 (120 kw)	2005.01-2010.06	-	SUV 4WD YD25DDTI		Holder,exhaust system	GRM14624
	2005.01-2010.06	Lower	SUV 4WD YD25DDTI		Mounting,radiator	GRM38191
	2005.01-2010.06	Rear Axle Left & Right Centre	SUV 4WD YD25DDTI		Knuckle Bushing	GRM35776
	2005.01-2010.06	Front Axle Lower	SUV 4WD YD25DDTI		Bushing,axle beam	GRM16488
	2005.01-2010.06	Rear Axle Left & Right Outer	SUV 4WD YD25DDTI		Bushing,axle beam	GRM50212
2.5 (126 kw)	2006.09-2014.08	Front Axle Left & Right	SUV 4WD YD25DDTI		Bushing,shock absorber	GRM14196
	2006.09-2014.08	Rear Axle Left & Right	SUV 4WD YD25DDTI		Bushing,shock absorber	GRM50218
	2006.09-2014.08	-	SUV 4WD YD25DDTI		Holder,exhaust system	GRM14624
	2006.09-2014.08	Lower	SUV 4WD YD25DDTI		Mounting,radiator	GRM38191
	2006.09-2014.08	Rear Axle Left & Right Centre	SUV 4WD YD25DDTI		Knuckle Bushing	GRM35776
	2006.09-2014.08	Front Axle Lower	SUV 4WD YD25DDTI		Bushing,axle beam	GRM16488
	2006.09-2014.08	Rear Axle Left & Right Outer	SUV 4WD YD25DDTI		Bushing,axle beam	GRM50212
2.5 (128 kw)	2005.01-2010.01	Front Axle Left & Right	SUV 4WD YD25DDTI		Bushing,shock absorber	GRM14196
	2005.01-2010.01	Rear Axle Left & Right	SUV 4WD YD25DDTI		Bushing,shock absorber	GRM50218
	2005.01-2010.01	Rear Axle Left & Right	SUV RWD YD25DDTI		Bushing,shock absorber	GRM50218
	2005.01-2010.01	-	SUV 4WD YD25DDTI		Holder,exhaust system	GRM14624
	2005.01-2010.01	Lower	SUV 4WD YD25DDTI		Mounting,radiator	GRM38191
	2005.01-2010.01	Lower	SUV RWD YD25DDTI		Mounting,radiator	GRM38191
	2005.01-2010.01	Rear Axle Left & Right Centre	SUV 4WD YD25DDTI		Knuckle Bushing	GRM35776
	2005.01-2010.01	Rear Axle Left & Right Centre	SUV RWD YD25DDTI		Knuckle Bushing	GRM35776
	2005.01-2010.01	Front Axle Lower	SUV 4WD YD25DDTI		Bushing,axle beam	GRM16488
	2005.01-2010.01	Rear Axle Left & Right Outer	SUV 4WD YD25DDTI		Bushing,axle beam	GRM50212
	2005.01-2010.01	Rear Axle Left & Right Outer	SUV RWD YD25DDTI		Bushing,axle beam	GRM50212
2.5 (140 kw)	2010.07-2014.08	Front Axle Left & Right	SUV 4WD YD25DDTI		Bushing,shock absorber	GRM14196
	2010.07-2014.08	Rear Axle Left & Right	SUV 4WD YD25DDTI		Bushing,shock absorber	GRM50218
	2010.07-2014.08	-	SUV 4WD YD25DDTI		Holder,exhaust system	GRM14624
	2010.07-2014.08	Lower	SUV 4WD YD25DDTI		Mounting,radiator	GRM38191
	2010.07-2014.08	Rear Axle Left & Right Centre	SUV 4WD YD25DDTI		Knuckle Bushing	GRM35776
	2010.07-2014.08	Front Axle Lower	SUV 4WD YD25DDTI		Bushing,axle beam	GRM16488
	2010.07-2014.08	Rear Axle Left & Right Outer	SUV 4WD YD25DDTI		Bushing,axle beam	GRM50212
	2012.10-2014.08	Rear Axle Left & Right	SUV RWD YD25DDTi		Bushing,shock absorber	GRM50218
	2012.10-2014.08	Lower	SUV RWD YD25DDTi		Mounting,radiator	GRM38191
	2012.10-2014.08	Rear Axle Left & Right Outer	SUV RWD YD25DDTi		Bushing,axle beam	GRM50212
	2013.03-2014.08	Rear Axle Left & Right	SUV Van 4WD YD25DDTI		Bushing,shock absorber	GRM50218
	2013.03-2014.08	Lower	SUV Van 4WD YD25DDTI		Mounting,radiator	GRM38191
	2013.03-2014.08	Rear Axle Left & Right Centre	SUV Van 4WD YD25DDTI		Knuckle Bushing	GRM35776
	2013.03-2014.08	Rear Axle Left & Right Outer	SUV Van 4WD YD25DDTI		Bushing,axle beam	GRM50212
2.5 (186 kw)	2013.09-	Front Axle Left & Right Inner	SUV FWD QR25DER		Bushing,axle beam	GRM50114
	2013.09-	Rear Axle Upper	SUV FWD QR25DER		Bushing,axle beam	GRM35513
	2014.08-	Front Axle Left & Right Inner	SUV 4WD QR25DER		Bushing,axle beam	GRM50114
	2014.08-	Rear Axle Upper	SUV 4WD QR25DER		Bushing,axle beam	GRM35513
2.5 (188 kw)	2013.10-	Front Axle Left & Right Inner	SUV 4WD QR25DER		Bushing,axle beam	GRM50114
	2013.10-	Front Axle Left & Right Inner	SUV FWD QR25DER		Bushing,axle beam	GRM50114
	2013.10-	Rear Axle Upper	SUV 4WD QR25DER		Bushing,axle beam	GRM35513
3.0 (95 kw)	1986.07-1995.08	Left & Right	Closed Off-Road Vehicle 4WD VG30E, VG30I		Bush,mounting differential	GRM35566
3.0 (170 kw)	2010.08-2014.08	Front Axle Left & Right	SUV 4WD V9X		Bushing,shock absorber	GRM14196
	2010.08-2014.08	-	SUV 4WD V9X		Holder,exhaust system	GRM14624
	2010.08-2014.08	Rear Axle Left & Right Centre	SUV 4WD V9X		Knuckle Bushing	GRM35776
	2010.08-2014.08	Front Axle Lower	SUV 4WD V9X		Bushing,axle beam	GRM16488
	2010.08-2014.08	Rear Axle Left & Right Outer	SUV 4WD V9X		Bushing,axle beam	GRM50212
	2013.03-2014.08	Rear Axle Left & Right Centre	SUV Van 4WD V9X		Knuckle Bushing	GRM35776
	2013.03-2014.08	Rear Axle Left & Right Outer	SUV Van 4WD V9X		Bushing,axle beam	GRM50212
3.3 (110 kw)	1995.12-2000.10	Front Axle	Terrain cab wagon closed 4WD VG33E		Protection Boot	GRM40802
	1995.12-2000.10	Rear Axle	Terrain cab wagon closed 4WD VG33E		Rubber Buffer,shock absorber	GRM14374
3.3 (125 kw)	1995.11-2000.07	Front Axle	Terrain cab wagon closed RWD VG33E		Protection Boot	GRM40802
	1995.12-2005.07	Front Axle	Terrain cab wagon closed 4WD VG33E		Protection Boot	GRM40802
3.5 (162 kw)	2000.02-2004.12	Front Axle	Terrain cab wagon closed 4WD VQ35DE		Protection Boot	GRM40802
3.5 (183 kw)	2014.08-	Front Axle Left & Right Inner	SUV 4WD VQ35DE		Bushing,axle beam	GRM50114
	2014.08-	Front Axle Left & Right Outer	SUV 4WD VQ35DE		Bushing,axle beam	GRM50115
	2014.08-	Rear Axle Upper	SUV 4WD VQ35DE		Bushing,axle beam	GRM35513
3.5 (187 kw)	2013.10-	Front Axle Left & Right Inner	SUV FWD VQ35DE		Bushing,axle beam	GRM50114
	2013.10-	Front Axle Left & Right Inner	SUV 4WD VQ35DE		Bushing,axle beam	GRM50114
	2013.10-	Front Axle Left & Right Outer	SUV FWD VQ35DE		Bushing,axle beam	GRM50115
	2013.10-	Front Axle Left & Right Outer	SUV 4WD VQ35DE		Bushing,axle beam	GRM50115

	YEAR	FITTING POSITION	BODY STYLE & DRIVE TYPE & ENGINE	REMARKS	PRODUCT	G-AP Ref.
NISSAN **Pathfinder**						
3.5 (187 kw)	2013.10-	Rear Axle Upper	SUV FWD VQ35DE		Bushing,axle beam	GRM35513
	2013.10-	Rear Axle Upper	SUV 4WD VQ35DE		Bushing,axle beam	GRM35513
3.5 (190 kw)	2013.01-2016.06	Front Axle Left & Right Inner	SUV FWD VQ35DE		Bushing,axle beam	GRM50114
	2013.01-2016.06	Front Axle Left & Right Outer	SUV FWD VQ35DE		Bushing,axle beam	GRM50115
	2013.01-2016.06	Rear Axle Upper	SUV FWD VQ35DE		Bushing,axle beam	GRM35513
	2013.10-	Front Axle Left & Right Inner	SUV 4WD VQ35DE		Bushing,axle beam	GRM50114
	2013.10-	Front Axle Left & Right Outer	SUV 4WD VQ35DE		Bushing,axle beam	GRM50115
3.5 (194 kw)	2012.09-	Front Axle Left & Right Inner	SUV FWD VQ35DE		Bushing,axle beam	GRM50114
	2012.09-	Front Axle Left & Right Inner	SUV 4WD VQ35DE		Bushing,axle beam	GRM50114
	2012.09-	Front Axle Left & Right Outer	SUV FWD VQ35DE		Bushing,axle beam	GRM50115
	2012.09-	Front Axle Left & Right Outer	SUV 4WD VQ35DE		Bushing,axle beam	GRM50115
	2012.09-	Rear Axle Upper	SUV FWD VQ35DE		Bushing,axle beam	GRM35513
	2012.09-	Rear Axle Upper	SUV 4WD VQ35DE		Bushing,axle beam	GRM35513
3.5 (199 kw)	2016.07-	Front Axle Left & Right Inner	SUV 4WD VQ35DD		Bushing,axle beam	GRM50114
	2016.07-	Front Axle Left & Right Outer	SUV 4WD VQ35DD		Bushing,axle beam	GRM50115
	2016.07-	Rear Axle Upper	SUV 4WD VQ35DD		Bushing,axle beam	GRM35513
3.5 (202 kw)	2016.07-	Front Axle Left & Right Inner	SUV 4WD VQ35DD		Bushing,axle beam	GRM50114
	2016.07-	Front Axle Left & Right Outer	SUV 4WD VQ35DD		Bushing,axle beam	GRM50115
3.5 (212 kw)	2016.09-	Front Axle Left & Right Inner	SUV 4WD VQ35DD		Bushing,axle beam	GRM50114
	2016.09-	Front Axle Left & Right Outer	SUV 4WD VQ35DD		Bushing,axle beam	GRM50115
4.0 (198 kw)	2005.01-	Rear Axle Left & Right	SUV RWD VQ40DE		Bushing,shock absorber	GRM50218
	2005.01-	Rear Axle Left & Right Outer	SUV RWD VQ40DE		Bushing,axle beam	GRM50212
	2005.01-2014.08	Front Axle Left & Right	SUV 4WD VQ40DE		Bushing,shock absorber	GRM14196
	2005.01-2014.08	Rear Axle Left & Right	SUV 4WD VQ40DE		Bushing,shock absorber	GRM50218
	2005.01-2014.08	Rear Axle Left & Right Centre	SUV 4WD VQ40DE		Knuckle Bushing	GRM35776
	2005.01-2014.08	Front Axle Lower	SUV 4WD VQ40DE		Bushing,axle beam	GRM16488
	2005.01-2014.08	Rear Axle Left & Right	SUV 4WD VQ40DE		Bushing,axle beam	GRM35501
	2005.01-2014.08	Rear Axle Left & Right Outer	SUV 4WD VQ40DE		Bushing,axle beam	GRM50212
4.0 (214 kw)	2010.01-2014.08	Rear Axle Left & Right	SUV RWD VQ40DE		Bushing,shock absorber	GRM50218
	2010.01-2014.08	Rear Axle Left & Right	SUV 4WD VQ40DE		Bushing,shock absorber	GRM50218
	2010.01-2014.08	Rear Axle Left & Right	SUV RWD VQ40DE		Bushing,axle beam	GRM35501
	2010.01-2014.08	Rear Axle Left & Right	SUV 4WD VQ40DE		Bushing,axle beam	GRM35501
	2010.01-2014.08	Rear Axle Left & Right Outer	SUV RWD VQ40DE		Bushing,axle beam	GRM50212
	2010.01-2014.08	Rear Axle Left & Right Outer	SUV 4WD VQ40DE		Bushing,axle beam	GRM50212
5.6 (233 kw)	2007.01-	Rear Axle Left & Right	SUV RWD VK56DE		Bushing,axle beam	GRM35501
Pathfinder Armada						
5.6 (230 kw)	2007.09-2012.12	Rear Axle Left & Right	SUV RWD VK56DE		Bushing,axle beam	GRM35501
Patrol						
3.0 (100 kw)	1990.01-1997.12	Rear Axle Left & Right	Terrain cab wagon closed 4WD RB30S		Bushing,shock absorber	GRM35602
3.0 (118 kw)	2007.09-	Rear Axle Left & Right	Platform/Chassis 4WD ZD30DDTi		Bushing,shock absorber	GRM35602
4.0 (205 kw)	2013.11-	Rear Axle Left & Right Upper	Closed Off-Road Vehicle 4WD VQ40DE		Knuckle Bushing	GRM35556
5.6 (233 kw)	2010.04-	Rear Axle Left & Right Upper	Closed Off-Road Vehicle 4WD VK56DE		Knuckle Bushing	GRM35556
5.6 (293 kw)	2010.12-	Rear Axle Left & Right Upper	Closed Off-Road Vehicle 4WD VK56VD		Knuckle Bushing	GRM35556
5.6 (298 kw)	2010.04-	Rear Axle Left & Right Upper	Terrain cab wagon closed 4WD VK56VD		Knuckle Bushing	GRM35556
5.6 (315 kw)	2016.10-	Rear Axle Left & Right Upper	Closed Off-Road Vehicle 4WD VK56VD		Knuckle Bushing	GRM35556
Patrol 260 (Ebro)						
2.8 (85 kw)	1989.06-1995.11	Rear Axle Left & Right	Terrain cab wagon closed 4WD RD28T		Bushing,leaf spring	GRM12864
	1989.06-1995.11	Rear Axle	Terrain cab wagon closed 4WD RD28T		Bushing,leaf spring	GRM11875
Patrol GR						
2.8 (82 kw)	1995.08-1998.02	Rear Axle Left & Right	Terrain cab wagon closed 4WD RD28T		Bushing,shock absorber	GRM35602
	1995.08-1998.02	Rear Axle Left & Right	Terrain cab wagon closed 4WD RD28T		Bushing,leaf spring	GRM12864
2.8 (85 kw)	1987.08-1998.03	Rear Axle Left & Right	Terrain cab wagon closed 4WD RD28T		Bushing,shock absorber	GRM35602
	1987.08-1998.03	Rear Axle Left & Right	Terrain cab wagon closed 4WD RD28T		Bushing,leaf spring	GRM12864
	1987.08-1998.03	Front Axle	Terrain cab wagon closed 4WD RD28T		Rubber Buffer,shock absorber	GRM14575
	1987.08-1998.03	Front Axle	Terrain cab wagon closed 4WD RD28T		Rubber buffer,suspension	GRM16790
	1987.08-1998.03	Front Axle Left & Right Inner	Terrain cab wagon closed 4WD RD28T		Bushing,axle beam	GRM14316
	1987.08-1998.03	Front Axle Left & Right Outer	Terrain cab wagon closed 4WD RD28T		Bushing,axle beam	GRM14318
	1987.08-1998.03	Rear Axle Left & Right Inner	Terrain cab wagon closed 4WD RD28T		Bushing,axle beam	GRM14315
	1987.08-1998.03	Lower	Terrain cab wagon closed 4WD RD28T		Bushing,axle beam	GRM14317
	1994.01-1997.12	Rear Axle Left & Right	Platform/Chassis 4WD RD28T		Bushing,shock absorber	GRM35602
2.8 (95 kw)	1997.06-2000.05	Rear Axle Left & Right	Terrain cab wagon closed 4WD RD28TI		Bushing,shock absorber	GRM35602
	1997.06-2000.05	Front Axle	Terrain cab wagon closed 4WD RD28TI		Rubber Buffer,shock absorber	GRM14575
	1997.06-2000.05	Front Axle	Terrain cab wagon closed 4WD RD28TI		Rubber buffer,suspension	GRM16790
	1997.06-2000.05	Front Axle Left & Right Inner	Terrain cab wagon closed 4WD RD28TI		Bushing,axle beam	GRM14316

	YEAR	FITTING POSITION	BODY STYLE & DRIVE TYPE & ENGINE	REMARKS	PRODUCT	G-AP Ref.
NISSAN **Patrol GR**						
2.8 (95 kw)	1997.06-2000.05	Front Axle Left & Right Outer	Terrain cab wagon closed 4WD RD28TI		Bushing,axle beam	GRM14354
	1997.06-2000.05	Rear Axle Left & Right Inner	Terrain cab wagon closed 4WD RD28TI		Bushing,axle beam	GRM14315
	1997.06-2000.05	Lower	Terrain cab wagon closed 4WD RD28TI		Bushing,axle beam	GRM14317
2.8 (96 kw)	1997.10-2000.02	Rear Axle Left & Right	Terrain cab wagon closed 4WD RD28TI		Bushing,shock absorber	GRM35602
	1997.10-2000.02	Front Axle	Terrain cab wagon closed 4WD RD28TI		Rubber Buffer,shock absorber	GRM14575
	1997.10-2000.02	Front Axle	Terrain cab wagon closed 4WD RD28TI		Rubber buffer,suspension	GRM16790
	1997.10-2000.02	Front Axle Left & Right Inner	Terrain cab wagon closed 4WD RD28TI		Bushing,axle beam	GRM14316
	1997.10-2000.02	Front Axle Left & Right Outer	Terrain cab wagon closed 4WD RD28TI		Bushing,axle beam	GRM14354
	1997.10-2000.02	Rear Axle Left & Right Inner	Terrain cab wagon closed 4WD RD28TI		Bushing,axle beam	GRM14315
	1997.10-2000.02	Lower	Terrain cab wagon closed 4WD RD28TI		Bushing,axle beam	GRM14317
3.0 (116 kw)	2000.03-	Rear Axle Left & Right	Terrain cab wagon closed 4WD ZD30DDTI		Bushing,shock absorber	GRM35602
	2000.03-	Front Axle	Terrain cab wagon closed 4WD ZD30DDTI		Rubber Buffer,shock absorber	GRM14575
	2000.03-	Front Axle	Terrain cab wagon closed 4WD ZD30DDTI		Rubber buffer,suspension	GRM16790
	2000.03-	Front Axle Left & Right Inner	Terrain cab wagon closed 4WD ZD30DDTI		Bushing,axle beam	GRM14316
	2000.03-	Front Axle Left & Right Outer	Terrain cab wagon closed 4WD ZD30DDTI		Bushing,axle beam	GRM14354
	2000.03-	Rear Axle Left & Right Inner	Terrain cab wagon closed 4WD ZD30DDTI		Bushing,axle beam	GRM14315
	2000.03-	Lower	Terrain cab wagon closed 4WD ZD30DDTI		Bushing,axle beam	GRM14317
3.0 (118 kw)	2000.05-	Rear Axle Left & Right	Terrain cab wagon closed 4WD ZD30DDTI		Bushing,shock absorber	GRM35602
	2000.05-	Front Axle	Terrain cab wagon closed 4WD ZD30DDTI		Rubber Buffer,shock absorber	GRM14575
	2000.05-	Front Axle	Terrain cab wagon closed 4WD ZD30DDTI		Rubber buffer,suspension	GRM16790
	2000.05-	Front Axle Left & Right Inner	Terrain cab wagon closed 4WD ZD30DDTI		Bushing,axle beam	GRM14316
	2000.05-	Front Axle Left & Right Outer	Terrain cab wagon closed 4WD ZD30DDTI		Bushing,axle beam	GRM14354
	2000.05-	Rear Axle Left & Right Inner	Terrain cab wagon closed 4WD ZD30DDTI		Bushing,axle beam	GRM14315
	2000.05-	Lower	Terrain cab wagon closed 4WD ZD30DDTI		Bushing,axle beam	GRM14317
4.2 (85 kw)	1988.11-1997.06	Rear Axle Left & Right	Closed Off-Road Vehicle 4WD TD42		Bushing,shock absorber	GRM35602
	1988.11-1997.06	Rear Axle Left & Right Centre	Closed Off-Road Vehicle 4WD TD42		Bushing,shock absorber	GRM17512
	1988.11-1997.06	Front Axle	Closed Off-Road Vehicle 4WD TD42		Rubber Buffer,shock absorber	GRM14575
	1988.11-1997.06	Front Axle	Closed Off-Road Vehicle 4WD TD42		Rubber buffer,suspension	GRM16790
	1988.11-1997.06	Front Axle Left & Right Inner	Closed Off-Road Vehicle 4WD TD42		Bushing,axle beam	GRM14316
	1988.11-1997.06	Front Axle Left & Right Outer	Closed Off-Road Vehicle 4WD TD42		Bushing,axle beam	GRM14318
	1988.11-1997.06	Rear Axle Left & Right Inner	Closed Off-Road Vehicle 4WD TD42		Bushing,axle beam	GRM14315
	1988.11-1997.06	Lower	Closed Off-Road Vehicle 4WD TD42		Bushing,axle beam	GRM14317
4.2 (91 kw)	1998.05-2003.03	Rear Axle Left & Right	Closed Off-Road Vehicle 4WD TD42		Bushing,shock absorber	GRM35602
4.2 (92 kw)	1988.11-1997.08	Rear Axle Left & Right	Terrain cab wagon closed 4WD TD42		Bushing,shock absorber	GRM35602
4.2 (99 kw)	2013.05-	Rear Axle Left & Right	Terrain cab wagon closed 4WD TD42		Bushing,shock absorber	GRM35602
4.2 (107 kw)	1997.06-2000.02	Rear Axle Left & Right	Terrain cab wagon closed 4WD TD42T		Bushing,shock absorber	GRM35602
4.2 (114 kw)	1999.05-2004.09	Rear Axle Left & Right	Closed Off-Road Vehicle 4WD TD42T		Bushing,shock absorber	GRM35602
	1999.05-2007.09	Rear Axle Left & Right	Platform/Chassis 4WD TD42T		Bushing,shock absorber	GRM35602
4.2 (121 kw)	1988.11-1998.03	Rear Axle Left & Right	Terrain cab wagon closed 4WD TB42/TB42E		Bushing,shock absorber	GRM35602
	1988.11-1998.03	Front Axle	Terrain cab wagon closed 4WD TB42/TB42E		Rubber Buffer,shock absorber	GRM14575
	1988.11-1998.03	Front Axle	Terrain cab wagon closed 4WD TB42/TB42E		Rubber buffer,suspension	GRM16790
	1988.11-1998.03	Front Axle Left & Right Inner	Terrain cab wagon closed 4WD TB42/TB42E		Bushing,axle beam	GRM14316
	1988.11-1998.03	Front Axle Left & Right Outer	Terrain cab wagon closed 4WD TB42/TB42E		Bushing,axle beam	GRM14318
	1988.11-1998.03	Rear Axle Left & Right Inner	Terrain cab wagon closed 4WD TB42/TB42E		Bushing,axle beam	GRM14315
	1988.11-1998.03	Lower	Terrain cab wagon closed 4WD TB42/TB42E		Bushing,axle beam	GRM14317
4.5 (145 kw)	1997.12-2001.09	Rear Axle Left & Right	Closed Off-Road Vehicle 4WD TB45E		Bushing,shock absorber	GRM35602
4.8 (180 kw)	2000.03-	Rear Axle Left & Right	Terrain cab wagon closed 4WD TB48DE		Bushing,shock absorber	GRM35602
	2000.03-	Front Axle	Terrain cab wagon closed 4WD TB48DE		Rubber Buffer,shock absorber	GRM14575
	2000.03-	Front Axle	Terrain cab wagon closed 4WD TB48DE		Rubber buffer,suspension	GRM16790
	2000.03-	Front Axle Left & Right Inner	Terrain cab wagon closed 4WD TB48DE		Bushing,axle beam	GRM14316
	2000.03-	Front Axle Left & Right Outer	Terrain cab wagon closed 4WD TB48DE		Bushing,axle beam	GRM14354
	2000.03-	Rear Axle Left & Right Inner	Terrain cab wagon closed 4WD TB48DE		Bushing,axle beam	GRM14315
	2000.03-	Lower	Terrain cab wagon closed 4WD TB48DE		Bushing,axle beam	GRM14317
4.8 (185 kw)	2001.10-2013.06	Rear Axle Left & Right	Closed Off-Road Vehicle 4WD TB48DE		Bushing,shock absorber	GRM35602
4.8 (190 kw)	2011.05-	Rear Axle Left & Right	Closed Off-Road Vehicle 4WD TB48DE		Bushing,shock absorber	GRM35602
4.8 (206 kw)	2013.05-	Rear Axle Left & Right	Closed Off-Road Vehicle 4WD TB48DE		Bushing,shock absorber	GRM35602
Patrol GR/Safari						
2.8 (74 kw)	1986.01-1998.02	Rear Axle Left & Right	Closed Off-Road Vehicle 4WD RD28T		Bushing,shock absorber	GRM35602
3.0 (110 kw)	2014.08-	Rear Axle Left & Right	Closed Off-Road Vehicle 4WD ZD30DDTi		Bushing,shock absorber	GRM35602
Patrol Pickup						
4.8 (209 kw)	2014.12-	Rear Axle Left & Right	Pickup 4WD TB48DE		Bushing,shock absorber	GRM35602
Pick Up						
2.4 (93 kw)	1997.03-1999.08	Rear Axle Left & Right	Pickup 4WD KA24DE		Bushing,leaf spring	GRM36308

	YEAR	FITTING POSITION	BODY STYLE & DRIVE TYPE & ENGINE	REMARKS	PRODUCT	G-AP Ref.
NISSAN **Pick Up**						
2.4 (103 kw)	1992.02-1998.02	Rear Axle Left & Right	Pickup 4WD KA24E		Bushing,leaf spring	GRM36308
2.7 (73 kw)	1987.09-1996.12	Rear Axle Left & Right	Pickup 4WD TD27T		Bushing,leaf spring	GRM11876
	1987.09-1996.12	Left & Right	Pickup 4WD TD27T		Bush,mounting differential	GRM35566
Pick Up (D21)						
2.4 (80 kw)	1992.01-1997.12	Left & Right	Pickup 4WD Z24i		Bush,mounting differential	GRM35566
Pick Up (D22)						
2.4 (100 kw)	2012.11-	Left & Right	Pickup RWD KA24DE		Bush,mounting differential	GRM35566
	2012.11-	Left & Right	Pickup 4WD KA24DE		Bush,mounting differential	GRM35566
2.4 (110 kw)	1999.08-2009.11	Left & Right	Pickup RWD KA24DE		Bush,mounting differential	GRM35566
2.5 (61 kw)	1998.02-2001.10	Rear Axle Left & Right	Pickup 4WD TD25		Bushing,leaf spring	GRM11876
2.5 (98 kw)	2002.03-	Rear Axle Left & Right	Pickup 4WD YD25DDTI	Outer diameter:33mm	Bushing,leaf spring	GRM11876
	2002.03-	Rear Axle Left & Right	Pickup RWD YD25DDTI		Bushing,leaf spring	GRM11876
	2002.03-	Rear Axle Left & Right	Pickup 4WD YD25DDTI	Outer diameter:40.1mm	Bushing,leaf spring	GRM36308
	2002.03-	Rear Axle	Pickup RWD YD25DDTI		Bushing,leaf spring	GRM11875
	2002.03-	Left & Right	Pickup 4WD YD25DDTI		Bush,mounting differential	GRM35566
	2002.03-	Left & Right	Pickup RWD YD25DDTI		Bush,mounting differential	GRM35566
3.0 (120 kw)	1998.02-2001.10	Left & Right	Pickup 4WD VG30E		Bush,mounting differential	GRM35566
3.2 (76 kw)	1997.01-2012.12	Rear Axle Left & Right	Pickup 4WD QD32		Bushing,leaf spring	GRM11876
	1997.01-2012.12	Left & Right	Pickup 4WD QD32		Bush,mounting differential	GRM35566
3.3 (125 kw)	2002.10-2007.04	Left & Right	Pickup 4WD VG33/VG33E		Bush,mounting differential	GRM35566
Pick Up (King Cab)						
2.4 (79 kw)	1992.01-1996.12	Rear Axle Left & Right	Pickup 4WD Z24		Bushing,leaf spring	GRM36308
	1992.01-1996.12	Left & Right	Pickup 4WD Z24		Bush,mounting differential	GRM35566
2.4 (88 kw)	1998.02-2001.10	Rear Axle Left & Right	Pickup 4WD KA24E	Outer diameter:33mm	Bushing,leaf spring	GRM11876
	1998.02-2001.10	Rear Axle Left & Right	Pickup RWD KA24E		Bushing,leaf spring	GRM11876
	1998.02-2001.10	Rear Axle Left & Right	Pickup 4WD KA24E	Outer diameter:40.1mm	Bushing,leaf spring	GRM36308
	1998.02-2001.10	Left & Right	Pickup 4WD KA24E		Bush,mounting differential	GRM35566
2.4 (91 kw)	1992.04-1998.02	Rear Axle Left & Right	Pickup RWD KA24E		Bushing,leaf spring	GRM11876
2.4 (93 kw)	1992.05-1998.01	Rear Axle Left & Right	Pickup 4WD KA24E	Outer diameter:33mm	Bushing,leaf spring	GRM11876
	1992.05-1998.01	Rear Axle Left & Right	Pickup 4WD KA24E	Outer diameter:40.1mm	Bushing,leaf spring	GRM36308
	1992.05-1998.01	Left & Right	Pickup 4WD KA24E		Bush,mounting differential	GRM35566
2.4 (98 kw)	2001.11-2005.04	Rear Axle Left & Right	Pickup 4WD KA24DE	Outer diameter:33mm	Bushing,leaf spring	GRM11876
	2001.11-2005.04	Rear Axle Left & Right	Pickup 4WD KA24DE	Outer diameter:40.1mm	Bushing,leaf spring	GRM36308
	2001.11-2005.04	Front	Pickup 4WD KA24DE		Bush,mounting differential	GRM16554
	2001.11-2005.04	Left & Right	Pickup 4WD KA24DE		Bush,mounting differential	GRM35566
2.4 (110 kw)	2001.11-2005.04	Rear Axle Left & Right	Pickup 4WD KA24DE		Bushing,leaf spring	GRM36308
	2001.11-2005.04	Left & Right	Pickup 4WD KA24DE		Bush,mounting differential	GRM35566
	2001.11-2005.04	Left & Right	Pickup RWD KA24DE		Bush,mounting differential	GRM35566
2.5 (59 kw)	1987.08-1998.02	Rear Axle Left & Right	Pickup 4WD TD25	Outer diameter:33mm	Bushing,leaf spring	GRM11876
	1987.08-1998.02	Rear Axle Left & Right	Pickup 4WD TD25	Outer diameter:40.1mm	Bushing,leaf spring	GRM36308
	1987.08-1998.02	Left & Right	Pickup 4WD TD25		Bush,mounting differential	GRM35566
2.5 (61 kw)	1992.08-1998.02	Rear Axle Left & Right	Pickup RWD TD25		Bushing,leaf spring	GRM11876
	1992.08-1998.02	Rear Axle	Pickup RWD TD25		Bushing,leaf spring	GRM11875
	1996.03-1998.02	Rear Axle Left & Right	Pickup 4WD TD25	Outer diameter:33mm	Bushing,leaf spring	GRM11876
	1996.03-1998.02	Rear Axle Left & Right	Pickup 4WD TD25	Outer diameter:40.1mm	Bushing,leaf spring	GRM36308
	1996.03-1998.02	Left & Right	Pickup 4WD TD25		Bush,mounting differential	GRM35566
	1998.02-2001.10	Rear Axle Left & Right	Pickup RWD TD25		Bushing,leaf spring	GRM11876
	1998.02-2001.10	Rear Axle	Pickup RWD TD25		Bushing,leaf spring	GRM11875
2.5 (76 kw)	1998.05-2001.10	Rear Axle Left & Right	Pickup 4WD TD25TI	Outer diameter:33mm	Bushing,leaf spring	GRM11876
	1998.05-2001.10	Rear Axle Left & Right	Pickup 4WD TD25TI	Outer diameter:40.1mm	Bushing,leaf spring	GRM36308
	1998.05-2001.10	Front	Pickup 4WD TD25TI		Bush,mounting differential	GRM16554
	1998.05-2001.10	Left & Right	Pickup 4WD TD25TI		Bush,mounting differential	GRM35566
2.5 (98 kw)	2002.03-2012.12	Rear Axle Left & Right	Pickup 4WD YD25DDTI	Outer diameter:33mm	Bushing,leaf spring	GRM11876
	2002.03-2012.12	Rear Axle Left & Right	Pickup RWD YD25DDTI		Bushing,leaf spring	GRM11876
	2002.03-2012.12	Rear Axle Left & Right	Pickup 4WD YD25DDTI	Outer diameter:40.1mm	Bushing,leaf spring	GRM36308
	2002.03-2012.12	Rear Axle	Pickup RWD YD25DDTI		Bushing,leaf spring	GRM11875
	2002.03-2012.12	Left & Right	Pickup 4WD YD25DDTI		Bush,mounting differential	GRM35566
	2002.03-2012.12	Left & Right	Pickup RWD YD25DDTI		Bush,mounting differential	GRM35566
Pick Up/Datsun						
2.5 (55 kw)	1987.09-1998.02	Rear Axle Left & Right	Pickup RWD TD25		Bushing,leaf spring	GRM11876
	1987.09-1998.02	Rear Axle	Pickup RWD TD25		Bushing,leaf spring	GRM11875
2.7 (73 kw)	1987.08-1998.02	Rear Axle Left & Right Centre	Pickup 4WD TD27(08.87-)		Bushing,shock absorber	GRM17512
	1987.08-1998.02	Rear Axle Left & Right	Pickup 4WD TD27(08.87-)		Bushing,leaf spring	GRM11876
	1987.08-1998.02	Left & Right	Pickup 4WD TD27(08.87-)		Bush,mounting differential	GRM35566

	YEAR	FITTING POSITION	BODY STYLE & DRIVE TYPE & ENGINE	REMARKS	PRODUCT	G-AP Ref.
NISSAN						
Prairie						
2.0 (103 kw)	1998.11-2001.05	-	MPV 4WD SR20DE		Bush,mounting differential	GRM16546
	1998.11-2001.05	Rear Axle Left & Right Lower Inner	MPV 4WD SR20DE		Knuckle Bushing	GRM16327
	1998.11-2004.12	Rear Axle Left & Right Lower Inner	MPV FWD SR20DE		Knuckle Bushing	GRM16327
2.0 (108 kw)	2001.05-2004.12	Rear Axle Left & Right Lower Inner	MPV FWD QR20DE		Knuckle Bushing	GRM16327
	2001.05-2004.12	Rear Axle Left & Right Lower Inner	MPV 4WD QR20DE		Knuckle Bushing	GRM16327
2.0 (169 kw)	1998.11-2001.05	-	MPV 4WD SR20DET		Bush,mounting differential	GRM16546
	1998.11-2001.05	Rear Axle Left & Right Lower Inner	MPV 4WD SR20DET		Knuckle Bushing	GRM16327
Presage						
2.5 (120 kw)	2003.09-2009.12	Rear Axle	MPV FWD QR25DE		Protection Boot	GRM40724
	2003.09-2009.12	Rear Axle Left & Right Lower	MPV FWD QR25DE		Spring Mounting	GRM37868
	2003.09-2009.12	Rear Axle Left & Right Lower	MPV 4WD QR25DE		Spring Mounting	GRM37868
	2003.09-2009.12	Lower	MPV FWD QR25DE		Mounting,radiator	GRM38191
	2003.09-2009.12	Lower	MPV 4WD QR25DE		Mounting,radiator	GRM38191
3.5 (170 kw)	2003.09-2009.12	Rear Axle Left & Right Lower	MPV FWD VQ35DE		Spring Mounting	GRM37868
	2003.09-2009.12	Rear Axle Left & Right Lower	MPV 4WD VQ35DE		Spring Mounting	GRM37868
Presea						
1.4 (77 kw)	1997.08-2000.08	Rear	Saloon FWD GA15DE		Engine Mounting Bushing	GRM16683
	1997.08-2000.08	Rear Axle	Saloon FWD GA15DE		Protection Boot	GRM40750
1.8 (81 kw)	1990.03-1995.08	Front Right	Saloon FWD SR18DE		Engine Mounting Bushing	GRM17431
1.8 (92 kw)	1997.08-2000.08	Front Right	Saloon FWD SR18DE		Engine Mounting Bushing	GRM17431
2.0 (103 kw)	1990.03-1995.08	Front Right	Saloon FWD		Engine Mounting Bushing	GRM17431
2.0 (107 kw)	1997.08-2000.08	Front Right	Saloon FWD SR20DE		Engine Mounting Bushing	GRM17431
President						
4.5 (206 kw)	2003.10-2010.08	Rear Axle Left & Right Lower Inner	Saloon RWD VK45DE		Knuckle Bushing	GRM16106
	2003.10-2010.08	Rear Axle Left & Right	Saloon RWD VK45DE		Bushing,axle beam	GRM35501
Primastar						
1.9 (60 kw)	2001.03-2006.08	Front Axle Left & Right	Bus FWD F9Q762		Spring Mounting	GRM38961
	2001.03-2006.08	Front Axle Left & Right	Bus FWD F9Q762	Length:79mm	Bushing,axle beam	GRM35849
	2001.03-2006.08	Front Axle Left & Right	Bus FWD F9Q762	Length:80.8mm	Bushing,axle beam	GRM36064
	2002.07-2006.08	Front Axle Left & Right	Chassis Cabin FWD F9Q762		Spring Mounting	GRM38961
	2002.07-2006.08	Front Axle Left & Right	Chassis Cabin FWD F9Q762	Length:79mm	Bushing,axle beam	GRM35849
	2002.07-2006.08	Front Axle Left & Right	Chassis Cabin FWD F9Q762	Length:80.8mm	Bushing,axle beam	GRM36064
	2002.09-2006.08	Front Axle Left & Right	Van FWD F9Q762		Spring Mounting	GRM38961
	2002.09-2006.08	Front Axle Left & Right	Van FWD F9Q762	Length:79mm	Bushing,axle beam	GRM35849
	2002.09-2006.08	Front Axle Left & Right	Van FWD F9Q762	Length:80.8mm	Bushing,axle beam	GRM36064
1.9 (74 kw)	2001.03-2006.08	Front Axle Left & Right	Bus FWD F9Q760		Spring Mounting	GRM38961
	2001.03-2006.08	Front Axle Left & Right	Bus FWD F9Q760	Length:79mm	Bushing,axle beam	GRM35849
	2001.03-2006.08	Front Axle Left & Right	Bus FWD F9Q760	Length:80.8mm	Bushing,axle beam	GRM36064
	2002.07-2006.08	Front Axle Left & Right	Chassis Cabin FWD F9Q760		Spring Mounting	GRM38961
	2002.07-2006.08	Front Axle Left & Right	Chassis Cabin FWD F9Q760	Length:79mm	Bushing,axle beam	GRM35849
	2002.07-2006.08	Front Axle Left & Right	Chassis Cabin FWD F9Q760	Length:80.8mm	Bushing,axle beam	GRM36064
	2002.09-2006.08	Front Axle Left & Right	Van FWD F9Q760		Spring Mounting	GRM38961
	2002.09-2006.08	Front Axle Left & Right	Van FWD F9Q760	Length:79mm	Bushing,axle beam	GRM35849
	2002.09-2006.08	Front Axle Left & Right	Van FWD F9Q760	Length:80.8mm	Bushing,axle beam	GRM36064
2.0 (66 kw)	2006.09-	Front Axle Left & Right	Bus FWD M9R630/M9R692/M9R782/M9R786		Spring Mounting	GRM38961
	2006.09-	Front Axle Left & Right	Van FWD M9R630/M9R692/M9R782/M9R786		Spring Mounting	GRM38961
	2006.09-	Front Axle Left & Right	Bus FWD M9R630/M9R692/M9R782/M9R786	Length:79mm	Bushing,axle beam	GRM35849
	2006.09-	Front Axle Left & Right	Van FWD M9R630/M9R692/M9R782/M9R786	Length:79mm	Bushing,axle beam	GRM35849
	2006.09-	Front Axle Left & Right	Bus FWD M9R630/M9R692/M9R782/M9R786	Length:80.8mm	Bushing,axle beam	GRM36064
	2006.09-	Front Axle Left & Right	Van FWD M9R630/M9R692/M9R782/M9R786	Length:80.8mm	Bushing,axle beam	GRM36064
2.0 (84 kw)	2006.09-	Front Axle Left & Right	Bus FWD M9R630/M9R692/M9R780/M9R786		Spring Mounting	GRM38961
	2006.09-	Front Axle Left & Right	Van FWD M9R630/M9R692/M9R780/M9R786		Spring Mounting	GRM38961
	2006.09-	Front Axle Left & Right	Bus FWD M9R630/M9R692/M9R780/M9R786	Length:79mm	Bushing,axle beam	GRM35849
	2006.09-	Front Axle Left & Right	Van FWD M9R630/M9R692/M9R780/M9R786	Length:79mm	Bushing,axle beam	GRM35849
	2006.09-	Front Axle Left & Right	Bus FWD M9R630/M9R692/M9R780/M9R786	Length:80.8mm	Bushing,axle beam	GRM36064
	2006.09-	Front Axle Left & Right	Van FWD M9R630/M9R692/M9R780/M9R786	Length:80.8mm	Bushing,axle beam	GRM36064
2.0 (86 kw)	2006.04-	Front Axle Left & Right	Bus FWD F4R820		Spring Mounting	GRM38961
	2006.04-	Front Axle Left & Right	Van FWD F4R820		Spring Mounting	GRM38961
	2006.04-	Front Axle Left & Right	Bus FWD F4R820	Length:79mm	Bushing,axle beam	GRM35849
	2006.04-	Front Axle Left & Right	Van FWD F4R820	Length:79mm	Bushing,axle beam	GRM35849
	2006.04-	Front Axle Left & Right	Bus FWD F4R820	Length:80.8mm	Bushing,axle beam	GRM36064
	2006.04-	Front Axle Left & Right	Van FWD F4R820	Length:80.8mm	Bushing,axle beam	GRM36064
2.0 (88 kw)	2001.03-2006.08	Front Axle Left & Right	Bus FWD F4R720/F4R722/F4R726		Spring Mounting	GRM38961
	2001.03-2006.08	Front Axle Left & Right	Van FWD F4R720/F4R722/F4R726	Engine Code:F4R 720	Spring Mounting	GRM38961

	YEAR	FITTING POSITION	BODY STYLE & DRIVE TYPE & ENGINE	REMARKS	PRODUCT	G-AP Ref.
NISSAN **Primastar**						
2.0 (88 kw)	2001.03-2006.08	Front Axle Left & Right	Bus FWD F4R720/F4R722/F4R726	Length:79mm	Bushing,axle beam	GRM35849
	2001.03-2006.08	Front Axle Left & Right	Van FWD F4R720/F4R722/F4R726	Length:79mm	Bushing,axle beam	GRM35849
	2001.03-2006.08	Front Axle Left & Right	Bus FWD F4R720/F4R722/F4R726	Length:80.8mm	Bushing,axle beam	GRM36064
	2001.03-2006.08	Front Axle Left & Right	Van FWD F4R720/F4R722/F4R726	Length:80.8mm	Bushing,axle beam	GRM36064
	2002.07-2006.08	Front Axle Left & Right	Chassis Cabin FWD F4R720/F4R726		Spring Mounting	GRM38961
	2002.07-2006.08	Front Axle Left & Right	Chassis Cabin FWD F4R720/F4R726	Length:79mm	Bushing,axle beam	GRM35849
	2002.07-2006.08	Front Axle Left & Right	Chassis Cabin FWD F4R720/F4R726	Length:80.8mm	Bushing,axle beam	GRM36064
2.5 (84 kw)	2008.09-	Front Axle Left & Right	Bus FWD G9U630		Spring Mounting	GRM38961
	2008.09-	Front Axle Left & Right	Van FWD G9U630		Spring Mounting	GRM38961
	2008.09-	Front Axle Left & Right	Bus FWD G9U630	Length:79mm	Bushing,axle beam	GRM35849
	2008.09-	Front Axle Left & Right	Van FWD G9U630	Length:79mm	Bushing,axle beam	GRM35849
	2008.09-	Front Axle Left & Right	Bus FWD G9U630	Length:80.8mm	Bushing,axle beam	GRM36064
	2008.09-	Front Axle Left & Right	Van FWD G9U630	Length:80.8mm	Bushing,axle beam	GRM36064
2.5 (99 kw)	2002.07-2006.08	Front Axle Left & Right	Chassis Cabin FWD G9U730		Spring Mounting	GRM38961
	2002.07-2006.08	Front Axle Left & Right	Chassis Cabin FWD G9U730	Length:79mm	Bushing,axle beam	GRM35849
	2002.07-2006.08	Front Axle Left & Right	Chassis Cabin FWD G9U730	Length:80.8mm	Bushing,axle beam	GRM36064
	2003.07-2006.08	Front Axle Left & Right	Bus FWD G9U730		Spring Mounting	GRM38961
	2003.07-2006.08	Front Axle Left & Right	Van FWD G9U730		Spring Mounting	GRM38961
	2003.07-2006.08	Front Axle Left & Right	Bus FWD G9U730	Length:79mm	Bushing,axle beam	GRM35849
	2003.07-2006.08	Front Axle Left & Right	Van FWD G9U730	Length:79mm	Bushing,axle beam	GRM35849
	2003.07-2006.08	Front Axle Left & Right	Bus FWD G9U730	Length:80.8mm	Bushing,axle beam	GRM36064
	2003.07-2006.08	Front Axle Left & Right	Van FWD G9U730	Length:80.8mm	Bushing,axle beam	GRM36064
2.5 (107 kw)	2006.04-	Front Axle Left & Right	Chassis Cabin FWD G9U630		Spring Mounting	GRM38961
	2006.04-	Front Axle Left & Right	Chassis Cabin FWD G9U630	Length:79mm	Bushing,axle beam	GRM35849
	2006.04-	Front Axle Left & Right	Chassis Cabin FWD G9U630	Length:80.8mm	Bushing,axle beam	GRM36064
	2006.09-	Front Axle Left & Right	Bus FWD G9U630		Spring Mounting	GRM38961
	2006.09-	Front Axle Left & Right	Van FWD G9U630		Spring Mounting	GRM38961
	2006.09-	Front Axle Left & Right	Bus FWD G9U630	Length:79mm	Bushing,axle beam	GRM35849
	2006.09-	Front Axle Left & Right	Van FWD G9U630	Length:79mm	Bushing,axle beam	GRM35849
	2006.09-	Front Axle Left & Right	Bus FWD G9U630	Length:80.8mm	Bushing,axle beam	GRM36064
	2006.09-	Front Axle Left & Right	Van FWD G9U630	Length:80.8mm	Bushing,axle beam	GRM36064
Primera						
1.6 (66 kw)	1996.09-2001.12	Rear Axle	Saloon FWD GA16DE		Protection Boot	GRM40297
	1996.09-2001.12	Front Axle Lower	Saloon FWD GA16DE		Bushing,axle beam	GRM17654
	1996.09-2001.12	Rear Axle Left & Right	Saloon FWD GA16DE		Bushing,axle beam	GRM16650
	1996.09-2002.07	Rear Axle	Hatchback FWD GA16DE		Protection Boot	GRM40297
	1996.09-2002.07	Front Axle Lower	Hatchback FWD GA16DE		Bushing,axle beam	GRM17654
	1996.09-2002.07	Rear Axle Left & Right	Hatchback FWD GA16DE		Bushing,axle beam	GRM16650
1.6 (73 kw)	1996.09-2000.10	Rear Axle	Saloon FWD GA16DE		Protection Boot	GRM40297
	1996.09-2000.10	Front Axle Lower	Saloon FWD GA16DE		Bushing,axle beam	GRM17654
	1996.09-2000.10	Rear Axle Left & Right	Saloon FWD GA16DE		Bushing,axle beam	GRM16650
	1996.09-2002.07	Rear Axle	Hatchback FWD GA16DE/QG16DE		Protection Boot	GRM40297
	1996.09-2002.07	Front Axle Lower	Hatchback FWD GA16DE/QG16DE		Bushing,axle beam	GRM17654
	1996.09-2002.07	Rear Axle Left & Right	Hatchback FWD GA16DE/QG16DE		Bushing,axle beam	GRM16650
1.6 (78 kw)	1996.06-2001.12	Rear Axle	Saloon FWD QG16DE		Protection Boot	GRM40297
	1996.06-2001.12	Front Axle Lower	Saloon FWD QG16DE		Bushing,axle beam	GRM17654
	1996.06-2001.12	Rear Axle Left & Right	Saloon FWD QG16DE		Bushing,axle beam	GRM16650
	2000.09-2002.07	Rear Axle	Hatchback FWD QG16DE		Protection Boot	GRM40297
	2000.09-2002.07	Front Axle Lower	Hatchback FWD QG16DE		Bushing,axle beam	GRM17654
	2000.09-2002.07	Rear Axle Left & Right	Hatchback FWD QG16DE		Bushing,axle beam	GRM16650
	2002.03-2008.08	Right	Saloon FWD QG16DE		Engine Mounting Bushing	GRM36962
	2002.03-2008.08	Rear Axle	Saloon FWD QG16DE		Protection Boot	GRM40297
	2002.03-2008.08	Lower	Saloon FWD QG16DE		Mounting,radiator	GRM38191
	2002.03-2008.08	Front Axle Left & Right Outer	Saloon FWD QG16DE		Bushing,axle beam	GRM35943
	2002.07-2008.08	Right	Hatchback FWD QG16DE		Engine Mounting Bushing	GRM36962
	2002.07-2008.08	Rear Axle	Hatchback FWD QG16DE		Protection Boot	GRM40297
	2002.07-2008.08	Lower	Hatchback FWD QG16DE		Mounting,radiator	GRM38191
	2002.07-2008.08	Front Axle Left & Right Outer	Hatchback FWD QG16DE		Bushing,axle beam	GRM35943
1.6 (80 kw)	2002.01-2006.04	Right	Saloon FWD QG16DE		Engine Mounting Bushing	GRM36962
	2002.01-2006.04	Rear Axle	Saloon FWD QG16DE		Protection Boot	GRM40297
	2002.01-2006.04	Lower	Saloon FWD QG16DE		Mounting,radiator	GRM38191
	2002.01-2006.04	Front Axle Left & Right Outer	Saloon FWD QG16DE		Bushing,axle beam	GRM35943
	2002.07-2006.04	Right	Hatchback FWD QG16DE		Engine Mounting Bushing	GRM36962
	2002.07-2006.04	Rear Axle	Hatchback FWD QG16DE		Protection Boot	GRM40297

	YEAR	FITTING POSITION	BODY STYLE & DRIVE TYPE & ENGINE	REMARKS	PRODUCT	G-AP Ref.
NISSAN **Primera**						
1.6 (80 kw)	2002.07-2006.04	Lower	Hatchback FWD QG16DE		Mounting,radiator	**GRM38191**
	2002.07-2006.04	Front Axle Left & Right Outer	Hatchback FWD QG16DE		Bushing,axle beam	**GRM35943**
1.8 (84 kw)	1999.08-2001.12	Front	Saloon FWD QG18DE		Engine Mounting Bushing	**GRM16681**
	1999.08-2001.12	Front Axle	Saloon FWD QG18DE		Protection Boot	**GRM40215**
	1999.08-2001.12	Rear Axle	Saloon FWD QG18DE		Protection Boot	**GRM40297**
	1999.08-2001.12	Front Axle Lower	Saloon FWD QG18DE		Bushing,axle beam	**GRM17654**
	1999.08-2001.12	Rear Axle Left & Right	Saloon FWD QG18DE		Bushing,axle beam	**GRM16650**
	1999.08-2002.07	Front	Hatchback FWD QG18DE		Engine Mounting Bushing	**GRM16681**
	1999.08-2002.07	Front Axle	Hatchback FWD QG18DE		Protection Boot	**GRM40215**
	1999.08-2002.07	Rear Axle	Hatchback FWD QG18DE		Protection Boot	**GRM40297**
	1999.08-2002.07	Front Axle Lower	Hatchback FWD QG18DE		Bushing,axle beam	**GRM17654**
	1999.08-2002.07	Rear Axle Left & Right	Hatchback FWD QG18DE		Bushing,axle beam	**GRM16650**
1.8 (85 kw)	2002.03-2008.10	Right	Saloon FWD QG18DE		Engine Mounting Bushing	**GRM36962**
	2002.03-2008.10	Rear Axle	Saloon FWD QG18DE		Protection Boot	**GRM40297**
	2002.03-2008.10	Lower	Saloon FWD QG18DE		Mounting,radiator	**GRM38191**
	2002.03-2008.10	Front	Saloon FWD QG18DE		Knuckle Bushing	**GRM16191**
	2002.03-2008.10	Front	Saloon FWD QG18DE		Knuckle Bushing	**GRM16209**
	2002.03-2008.10	Front Axle Left & Right Outer	Saloon FWD QG18DE		Bushing,axle beam	**GRM35943**
	2002.03-2008.10	Rear Axle Left & Right Centre	Saloon FWD QG18DE		Bushing,axle beam	**GRM16101**
	2002.07-2008.10	Right	Hatchback FWD QG18DE		Engine Mounting Bushing	**GRM36962**
	2002.07-2008.10	Rear Axle	Hatchback FWD QG18DE		Protection Boot	**GRM40297**
	2002.07-2008.10	Lower	Hatchback FWD QG18DE		Mounting,radiator	**GRM38191**
	2002.07-2008.10	Front	Hatchback FWD QG18DE		Knuckle Bushing	**GRM16191**
	2002.07-2008.10	Front	Hatchback FWD QG18DE		Knuckle Bushing	**GRM16209**
	2002.07-2008.10	Front Axle Left & Right Outer	Hatchback FWD QG18DE		Bushing,axle beam	**GRM35943**
	2002.07-2008.10	Rear Axle Left & Right Centre	Hatchback FWD QG18DE		Bushing,axle beam	**GRM16101**
1.9 (85 kw)	2002.08-2007.10	Lower	Hatchback FWD F9Q		Mounting,radiator	**GRM38191**
	2002.08-2007.10	Lower	Saloon FWD F9Q		Mounting,radiator	**GRM38191**
1.9 (88 kw)	2003.04-2007.10	Rear Axle	Hatchback FWD F9Q		Protection Boot	**GRM40297**
	2003.04-2007.10	Lower	Hatchback FWD F9Q		Mounting,radiator	**GRM38191**
	2003.04-2007.10	Lower	Saloon FWD F9Q		Mounting,radiator	**GRM38191**
2.0 (66 kw)	1996.09-2001.12	Rear Axle	Saloon FWD CD20T		Protection Boot	**GRM40297**
	1996.09-2001.12	Front Axle Lower	Saloon FWD CD20T		Bushing,axle beam	**GRM17654**
	1996.09-2001.12	Rear Axle Left & Right	Saloon FWD CD20T		Bushing,axle beam	**GRM16650**
	1996.09-2002.07	Rear Axle	Hatchback FWD CD20T		Protection Boot	**GRM40297**
	1996.09-2002.07	Front Axle Lower	Hatchback FWD CD20T		Bushing,axle beam	**GRM17654**
	1996.09-2002.07	Rear Axle Left & Right	Hatchback FWD CD20T		Bushing,axle beam	**GRM16650**
2.0 (85 kw)	1996.09-2001.12	Front	Saloon FWD SR20DEL		Engine Mounting Bushing	**GRM16681**
	1996.09-2001.12	Front Axle	Saloon FWD SR20DEL		Protection Boot	**GRM40215**
	1996.09-2001.12	Rear Axle	Saloon FWD SR20DEL		Protection Boot	**GRM40297**
	1996.09-2001.12	Front Axle Lower	Saloon FWD SR20DEL		Bushing,axle beam	**GRM17654**
	1996.09-2001.12	Rear Axle Left & Right	Saloon FWD SR20DEL		Bushing,axle beam	**GRM16650**
	1996.09-2002.07	Front	Hatchback FWD SR20DEL		Engine Mounting Bushing	**GRM16681**
	1996.09-2002.07	Front Axle	Hatchback FWD SR20DEL		Protection Boot	**GRM40215**
	1996.09-2002.07	Rear Axle	Hatchback FWD SR20DEL		Protection Boot	**GRM40297**
	1996.09-2002.07	Front Axle Lower	Hatchback FWD SR20DEL		Bushing,axle beam	**GRM17654**
	1996.09-2002.07	Rear Axle Left & Right	Hatchback FWD SR20DEL		Bushing,axle beam	**GRM16650**
2.0 (92 kw)	1991.01-1996.12	Front Axle Lower	Hatchback FWD SR20DE		Bushing,axle beam	**GRM17654**
	1991.01-1996.12	Front Axle Lower	Saloon FWD SR20DE		Bushing,axle beam	**GRM17654**
2.0 (96 kw)	1996.06-2001.12	Front	Saloon FWD SR20DE		Engine Mounting Bushing	**GRM16681**
	1996.06-2001.12	Front Axle	Saloon FWD SR20DE		Protection Boot	**GRM40215**
	1996.06-2001.12	Rear Axle	Saloon FWD SR20DE		Protection Boot	**GRM40297**
	1996.06-2001.12	Front Axle Lower	Saloon FWD SR20DE		Bushing,axle beam	**GRM17654**
	1996.06-2001.12	Rear Axle Left & Right	Saloon FWD SR20DE		Bushing,axle beam	**GRM16650**
	1996.09-2002.07	Front	Hatchback FWD SR20DE		Engine Mounting Bushing	**GRM16681**
	1996.09-2002.07	Front Axle	Hatchback FWD SR20DE		Protection Boot	**GRM40215**
	1996.09-2002.07	Rear Axle	Hatchback FWD SR20DE		Protection Boot	**GRM40297**
	1996.09-2002.07	Front Axle Lower	Hatchback FWD SR20DE		Bushing,axle beam	**GRM17654**
	1996.09-2002.07	Rear Axle Left & Right	Hatchback FWD SR20DE		Bushing,axle beam	**GRM16650**
2.0 (103 kw)	1999.08-2001.12	Front	Saloon FWD SR20DE		Engine Mounting Bushing	**GRM16681**
	1999.08-2001.12	Front Axle	Saloon FWD SR20DE		Protection Boot	**GRM40215**
	1999.08-2001.12	Rear Axle	Saloon FWD SR20DE		Protection Boot	**GRM40297**
	1999.08-2001.12	Front Axle Lower	Saloon FWD SR20DE		Bushing,axle beam	**GRM17654**
	1999.08-2001.12	Rear Axle Left & Right	Saloon FWD SR20DE		Bushing,axle beam	**GRM16650**

	YEAR	FITTING POSITION	BODY STYLE & DRIVE TYPE & ENGINE	REMARKS	PRODUCT	G-AP Ref.
NISSAN **Primera**						
2.0 (103 kw)	1999.08-2002.07	Front	Hatchback FWD SR20DE		Engine Mounting Bushing	GRM16681
	1999.08-2002.07	Front Axle	Hatchback FWD SR20DE		Protection Boot	GRM40215
	1999.08-2002.07	Rear Axle	Hatchback FWD SR20DE		Protection Boot	GRM40297
	1999.08-2002.07	Front Axle Lower	Hatchback FWD SR20DE		Bushing,axle beam	GRM17654
	1999.08-2002.07	Rear Axle Left & Right	Hatchback FWD SR20DE		Bushing,axle beam	GRM16650
	2002.03-2008.10	Rear	Saloon FWD QR20DE		Engine Mounting Bushing	GRM36887
	2002.03-2008.10	Left	Saloon FWD QR20DE		Engine Mounting Bushing	GRM17466
	2002.03-2008.10	Rear Axle	Saloon FWD QR20DE		Protection Boot	GRM40297
	2002.03-2008.10	Lower	Saloon FWD QR20DE		Mounting,radiator	GRM38191
	2002.03-2008.10	Front	Saloon FWD QR20DE		Knuckle Bushing	GRM16191
	2002.03-2008.10	Front	Saloon FWD QR20DE		Knuckle Bushing	GRM16209
	2002.03-2008.10	Rear Axle Left & Right Centre	Saloon FWD QR20DE		Bushing,axle beam	GRM16101
	2002.07-2008.10	Rear	Hatchback FWD QR20DE		Engine Mounting Bushing	GRM36887
	2002.07-2008.10	Left	Hatchback FWD QR20DE		Engine Mounting Bushing	GRM17466
	2002.07-2008.10	Rear Axle	Hatchback FWD QR20DE		Protection Boot	GRM40297
	2002.07-2008.10	Lower	Hatchback FWD QR20DE		Mounting,radiator	GRM38191
	2002.07-2008.10	Front	Hatchback FWD QR20DE		Knuckle Bushing	GRM16191
	2002.07-2008.10	Front	Hatchback FWD QR20DE		Knuckle Bushing	GRM16209
	2002.07-2008.10	Rear Axle Left & Right Centre	Hatchback FWD QR20DE		Bushing,axle beam	GRM16101
2.0 (110 kw)	1990.06-1996.01	Front Axle Lower	Saloon FWD SR20DE		Bushing,axle beam	GRM17654
	1996.09-2001.12	Front	Saloon FWD SR20DEH		Engine Mounting Bushing	GRM16681
	1996.09-2001.12	Front Axle	Saloon FWD SR20DEH		Protection Boot	GRM40215
	1996.09-2001.12	Rear Axle	Saloon FWD SR20DEH		Protection Boot	GRM40297
	1996.09-2001.12	Rear Axle Left & Right Lower	Saloon FWD SR20DEH		Bushing,leaf spring	GRM12842
	1996.09-2001.12	Front Axle Lower	Saloon FWD SR20DEH		Bushing,axle beam	GRM17654
	1996.09-2001.12	Rear Axle Left & Right	Saloon FWD SR20DEH		Bushing,axle beam	GRM16650
	1996.09-2002.07	Front	Hatchback FWD SR20DEH		Engine Mounting Bushing	GRM16681
	1996.09-2002.07	Front Axle	Hatchback FWD SR20DEH		Protection Boot	GRM40215
	1996.09-2002.07	Rear Axle	Hatchback FWD SR20DEH		Protection Boot	GRM40297
	1996.09-2002.07	Front Axle Lower	Hatchback FWD SR20DEH		Bushing,axle beam	GRM17654
	1996.09-2002.07	Rear Axle Left & Right	Hatchback FWD SR20DEH		Bushing,axle beam	GRM16650
2.0 (140 kw)	1996.06-1999.05	Right	Saloon FWD SR20VE		Engine Mounting Bushing	GRM36938
2.0 (150 kw)	2001.01-2005.12	Right	Saloon FWD SR20VE		Engine Mounting Bushing	GRM36938
2.2 (93 kw)	2002.03-2007.05	Front	Saloon FWD YD22DDT		Engine Mounting Bushing	GRM16681
	2002.03-2007.05	Left	Saloon FWD YD22DDT		Engine Mounting Bushing	GRM17466
	2002.03-2007.05	Rear Axle	Saloon FWD YD22DDT		Protection Boot	GRM40297
	2002.03-2007.05	Lower	Saloon FWD YD22DDT		Mounting,radiator	GRM38191
	2002.03-2007.05	Front	Saloon FWD YD22DDT		Knuckle Bushing	GRM16191
	2002.03-2007.05	Front	Saloon FWD YD22DDT		Knuckle Bushing	GRM16209
	2002.03-2007.05	Front Axle Left & Right Outer	Saloon FWD YD22DDT		Bushing,axle beam	GRM35943
	2002.03-2007.05	Rear Axle Left & Right Centre	Saloon FWD YD22DDT		Bushing,axle beam	GRM16101
	2002.07-2007.05	Front	Hatchback FWD YD22DDT		Engine Mounting Bushing	GRM16681
	2002.07-2007.05	Left	Hatchback FWD YD22DDT		Engine Mounting Bushing	GRM17466
	2002.07-2007.05	Rear Axle	Hatchback FWD YD22DDT		Protection Boot	GRM40297
	2002.07-2007.05	Lower	Hatchback FWD YD22DDT		Mounting,radiator	GRM38191
	2002.07-2007.05	Front	Hatchback FWD YD22DDT		Knuckle Bushing	GRM16191
	2002.07-2007.05	Front	Hatchback FWD YD22DDT		Knuckle Bushing	GRM16209
	2002.07-2007.05	Front Axle Left & Right Outer	Hatchback FWD YD22DDT		Bushing,axle beam	GRM35943
	2002.07-2007.05	Rear Axle Left & Right Centre	Hatchback FWD YD22DDT		Bushing,axle beam	GRM16101
2.2 (102 kw)	2003.04-2006.04	Front	Hatchback FWD YD22DDT		Engine Mounting Bushing	GRM16681
	2003.04-2006.04	Front	Saloon FWD YD22DDT		Engine Mounting Bushing	GRM16681
	2003.04-2006.04	Left	Hatchback FWD YD22DDT		Engine Mounting Bushing	GRM17466
	2003.04-2006.04	Left	Saloon FWD YD22DDT		Engine Mounting Bushing	GRM17466
	2003.04-2006.04	Rear Axle	Saloon FWD YD22DDT		Protection Boot	GRM40297
Primera Estate/Wagon						
1.6 (66 kw)	1990.07-1998.03	Front Axle Lower	Estate FWD GA16DE/GA16DS		Bushing,axle beam	GRM17654
	1990.07-1998.03	Rear Axle Left & Right	Estate FWD GA16DE/GA16DS		Bushing,axle beam	GRM14881
	1998.04-2001.12	Rear Axle	Estate FWD GA16DE		Protection Boot	GRM40297
	1998.04-2001.12	Front Axle Lower	Estate FWD GA16DE		Bushing,axle beam	GRM17654
	1998.04-2001.12	Rear Axle Left & Right	Estate FWD GA16DE		Bushing,axle beam	GRM16650
1.6 (73 kw)	1998.04-2001.12	Rear Axle	Estate FWD GA16DE		Protection Boot	GRM40297
	1998.04-2001.12	Front Axle Lower	Estate FWD GA16DE		Bushing,axle beam	GRM17654
	1998.04-2001.12	Rear Axle Left & Right	Estate FWD GA16DE		Bushing,axle beam	GRM16650

	YEAR	FITTING POSITION	BODY STYLE & DRIVE TYPE & ENGINE	REMARKS	PRODUCT	G-AP Ref.
NISSAN **Primera Estate/Wagon**						
1.6 (75 kw)	1991.02-1998.03	Front Axle Lower	Estate FWD GA16DE		Bushing,axle beam	GRM17654
	1991.02-1998.03	Rear Axle Left & Right	Estate FWD GA16DE		Bushing,axle beam	GRM14881
1.6 (80 kw)	2002.01-2006.04	Right	Estate FWD QG16DE		Engine Mounting Bushing	GRM36962
	2002.01-2006.04	Rear Axle	Estate FWD QG16DE		Protection Boot	GRM40297
	2002.01-2006.04	Lower	Estate FWD QG16DE		Mounting,radiator	GRM38191
	2002.01-2006.04	Front Axle Left & Right Outer	Estate FWD QG16DE		Bushing,axle beam	GRM35943
1.8 (84 kw)	1999.08-2001.12	Front	Estate FWD QG18DE		Engine Mounting Bushing	GRM16681
	1999.08-2001.12	Front Axle	Estate FWD QG18DE		Protection Boot	GRM40215
	1999.08-2001.12	Rear Axle	Estate FWD QG18DE		Protection Boot	GRM40297
	1999.08-2001.12	Front Axle Lower	Estate FWD QG18DE		Bushing,axle beam	GRM17654
	1999.08-2001.12	Rear Axle Left & Right	Estate FWD QG18DE		Bushing,axle beam	GRM16650
1.8 (85 kw)	2002.03-2007.05	Right	Estate FWD QG18DE		Engine Mounting Bushing	GRM36962
	2002.03-2007.05	Rear Axle	Estate FWD QG18DE		Protection Boot	GRM40297
	2002.03-2007.05	Lower	Estate FWD QG18DE		Mounting,radiator	GRM38191
	2002.03-2007.05	Front	Estate FWD QG18DE		Knuckle Bushing	GRM16191
	2002.03-2007.05	Front	Estate FWD QG18DE		Knuckle Bushing	GRM16209
	2002.03-2007.05	Front Axle Left & Right Outer	Estate FWD QG18DE		Bushing,axle beam	GRM35943
	2002.03-2007.05	Rear Axle Left & Right Centre	Estate FWD QG18DE		Bushing,axle beam	GRM16101
1.9 (85 kw)	2002.08-2007.10	Lower	Estate FWD F9Q		Mounting,radiator	GRM38191
1.9 (88 kw)	2003.04-2007.10	Rear Axle	Estate FWD F9Q		Protection Boot	GRM40297
	2003.04-2007.10	Lower	Estate FWD F9Q		Mounting,radiator	GRM38191
2.0 (55 kw)	1990.07-1995.12	Front Axle Lower	Estate FWD CD20		Bushing,axle beam	GRM17654
	1990.07-1995.12	Rear Axle Left & Right	Estate FWD CD20		Bushing,axle beam	GRM14881
2.0 (66 kw)	1998.04-2001.12	Rear Axle	Estate FWD CD20T		Protection Boot	GRM40297
	1998.04-2001.12	Front Axle Lower	Estate FWD CD20T		Bushing,axle beam	GRM17654
	1998.04-2001.12	Rear Axle Left & Right	Estate FWD CD20T		Bushing,axle beam	GRM16650
2.0 (85 kw)	1990.07-1998.03	Front Axle Lower	Estate FWD SR20DI		Bushing,axle beam	GRM17654
	1990.07-1998.03	Rear Axle Left & Right	Estate FWD SR20DI		Bushing,axle beam	GRM14881
	1996.06-2001.12	Front	Estate FWD SR20DE		Engine Mounting Bushing	GRM16681
	1996.06-2001.12	Front Axle	Estate FWD SR20DE		Protection Boot	GRM40215
	1996.06-2001.12	Rear Axle	Estate FWD SR20DE		Protection Boot	GRM40297
	1996.06-2001.12	Front Axle Lower	Estate FWD SR20DE		Bushing,axle beam	GRM17654
	1996.06-2001.12	Rear Axle Left & Right	Estate FWD SR20DE		Bushing,axle beam	GRM16650
2.0 (96 kw)	1998.04-2001.12	Front	Estate FWD SR20DE		Engine Mounting Bushing	GRM16681
	1998.04-2001.12	Front Axle	Estate FWD SR20DE		Protection Boot	GRM40215
	1998.04-2001.12	Rear Axle	Estate FWD SR20DE		Protection Boot	GRM40297
	1998.04-2001.12	Front Axle Lower	Estate FWD SR20DE		Bushing,axle beam	GRM17654
	1998.04-2001.12	Rear Axle Left & Right	Estate FWD SR20DE		Bushing,axle beam	GRM16650
2.0 (103 kw)	1999.08-2001.12	Front	Estate FWD SR20DE		Engine Mounting Bushing	GRM16681
	1999.08-2001.12	Front Axle	Estate FWD SR20DE		Protection Boot	GRM40215
	1999.08-2001.12	Rear Axle	Estate FWD SR20DE		Protection Boot	GRM40297
	1999.08-2001.12	Front Axle Lower	Estate FWD SR20DE		Bushing,axle beam	GRM17654
	1999.08-2001.12	Rear Axle Left & Right	Estate FWD SR20DE		Bushing,axle beam	GRM16650
	2002.03-2008.06	Rear	Estate FWD QR20DE		Engine Mounting Bushing	GRM36887
	2002.03-2008.06	Left	Estate FWD QR20DE		Engine Mounting Bushing	GRM17466
	2002.03-2008.06	Rear Axle	Estate FWD QR20DE		Protection Boot	GRM40297
	2002.03-2008.06	Lower	Estate FWD QR20DE		Mounting,radiator	GRM38191
	2002.03-2008.06	Front	Estate FWD QR20DE		Knuckle Bushing	GRM16191
	2002.03-2008.06	Front	Estate FWD QR20DE		Knuckle Bushing	GRM16209
	2002.03-2008.06	Rear Axle Left & Right Centre	Estate FWD QR20DE		Bushing,axle beam	GRM16101
2.2 (93 kw)	2002.03-2003.04	Front	Estate FWD YD22DDT		Engine Mounting Bushing	GRM16681
	2002.03-2003.04	Left	Estate FWD YD22DDT		Engine Mounting Bushing	GRM17466
	2002.03-2003.04	Rear Axle	Estate FWD YD22DDT		Protection Boot	GRM40297
	2002.03-2003.04	Lower	Estate FWD YD22DDT		Mounting,radiator	GRM38191
	2002.03-2003.04	Front	Estate FWD YD22DDT		Knuckle Bushing	GRM16191
	2002.03-2003.04	Front	Estate FWD YD22DDT		Knuckle Bushing	GRM16209
	2002.03-2003.04	Front Axle Left & Right Outer	Estate FWD YD22DDT		Bushing,axle beam	GRM35943
	2002.03-2003.04	Rear Axle Left & Right Centre	Estate FWD YD22DDT		Bushing,axle beam	GRM16101
2.2 (102 kw)	2003.04-2006.04	Front	Estate FWD YD22DDT		Engine Mounting Bushing	GRM16681
	2003.04-2006.04	Left	Estate FWD YD22DDT		Engine Mounting Bushing	GRM17466
	2003.04-2006.04	Rear Axle	Estate FWD YD22DDT		Protection Boot	GRM40297
Pulsar						
1.2 (85 kw)	2014.07-	Lower	Hatchback FWD HRA2DDT		Mounting,radiator	GRM38191
	2014.07-	Front Axle Left & Right	Hatchback FWD HRA2DDT		Bushing,axle beam	GRM36110

	YEAR	FITTING POSITION	BODY STYLE & DRIVE TYPE & ENGINE	REMARKS	PRODUCT	G-AP Ref.
NISSAN **Pulsar**						
1.5 (77 kw)	1995.07-2000.03	Rear Axle	Hatchback FWD GA15DE	Date to:1999.10	Protection Boot	GRM40750
	1995.07-2000.05	Rear Axle	Saloon FWD GA15DE	AT,Date to:1999.10	Protection Boot	GRM40750
	2001.03-	Rear	Hatchback FWD QG15DE		Engine Mounting Bushing	GRM16682
	2001.03-	Left	Hatchback FWD QG15DE		Engine Mounting Bushing	GRM17466
	2001.03-	Front Axle	Hatchback FWD QG15DE		Protection Boot	GRM40398
	2001.03-	Front Axle	Hatchback FWD QG15DE	Date to:2002.08	Protection Boot	GRM40596
	2001.03-	Lower	Hatchback FWD QG15DE		Mounting,radiator	GRM38191
	2001.03-	Front Axle Left & Right	Hatchback FWD QG15DE		Bushing,axle beam	GRM36980
	2001.03-	Front Axle Left & Right Inner	Hatchback FWD QG15DE		Bushing,axle beam	GRM35608
1.5 (81 kw)	2014.07-	Front Axle Left & Right Lower	Hatchback FWD K9K		Boot,ball joint	GRM40167
	2014.07-	Lower	Hatchback FWD K9K		Mounting,radiator	GRM38191
	2014.07-	Front Axle Left & Right	Hatchback FWD K9K		Bushing,axle beam	GRM36110
	2014.07-	Front Axle Left & Right Lower Outer	Hatchback FWD K9K		Bushing,axle beam	GRM17768
1.6 (75 kw)	1992.10-1995.06	Front Right	Hatchback FWD GA16DE		Engine Mounting Bushing	GRM17431
	1992.10-1995.06	Rear	Hatchback FWD GA16DE		Engine Mounting Bushing	GRM16683
1.6 (83 kw)	2000.07-2003.02	Left	Saloon FWD QG16DE		Engine Mounting Bushing	GRM17466
	2000.07-2003.02	Lower	Saloon FWD QG16DE		Mounting,radiator	GRM38191
	2000.07-2003.02	Front Axle Left & Right	Saloon FWD QG16DE		Bushing,axle beam	GRM36980
	2000.07-2003.02	Front Axle Left & Right Inner	Saloon FWD QG16DE		Bushing,axle beam	GRM35608
1.6 (86 kw)	1995.09-2000.07	Front Right	Saloon FWD GA16DE		Engine Mounting Bushing	GRM17431
	1995.09-2000.07	Rear	Saloon FWD GA16DE		Engine Mounting Bushing	GRM16683
	1995.09-2000.07	Front Axle	Saloon FWD GA16DE		Protection Boot	GRM40398
1.6 (129 kw)	1997.09-2000.09	Front Right	Saloon FWD SR16VE		Engine Mounting Bushing	GRM17431
	1997.09-2000.09	Rear	Saloon FWD SR16VE		Engine Mounting Bushing	GRM16683
1.6 (140 kw)	2013.02-2017.02	Lower	Hatchback FWD MR16DDT		Mounting,radiator	GRM38191
	2015.01-	Front Axle Left & Right Lower	Hatchback FWD MR16DDT		Boot,ball joint	GRM40167
	2015.01-	Lower	Hatchback FWD MR16DDT		Mounting,radiator	GRM38191
	2015.01-	Front Axle Left & Right	Hatchback FWD MR16DDT		Bushing,axle beam	GRM36110
	2015.01-	Front Axle Left & Right Lower Outer	Hatchback FWD MR16DDT		Bushing,axle beam	GRM17768
1.8 (94 kw)	2002.01-	Rear	Saloon FWD QG18DE		Engine Mounting Bushing	GRM16682
	2002.01-	Left	Saloon FWD QG18DE		Engine Mounting Bushing	GRM17466
	2002.01-	Front Axle	Saloon FWD QG18DE		Protection Boot	GRM40398
	2002.01-	Front Axle	Saloon FWD QG18DE	Date to:2002.08	Protection Boot	GRM40596
	2002.01-	Lower	Saloon FWD QG18DE		Mounting,radiator	GRM38191
	2002.01-	Front Axle Left & Right	Saloon FWD QG18DE		Bushing,axle beam	GRM36980
	2002.01-	Front Axle Left & Right Inner	Saloon FWD QG18DE		Bushing,axle beam	GRM35608
	2002.08-	Rear	Hatchback FWD QG18DE		Engine Mounting Bushing	GRM16682
	2002.08-	Left	Hatchback FWD QG18DE		Engine Mounting Bushing	GRM17466
	2002.08-	Front Axle	Hatchback FWD QG18DE		Protection Boot	GRM40398
	2002.08-	Front Axle	Hatchback FWD QG18DE	Date to:2002.08	Protection Boot	GRM40596
	2002.08-	Lower	Hatchback FWD QG18DE		Mounting,radiator	GRM38191
	2002.08-	Front Axle Left & Right	Hatchback FWD QG18DE		Bushing,axle beam	GRM36980
	2002.08-	Front Axle Left & Right Inner	Hatchback FWD QG18DE		Bushing,axle beam	GRM35608
Qashqai						
1.2 (85 kw)	2014.02-	Rear	SUV FWD HRA2DDT		Holder,exhaust system	GRM17630
	2014.02-	Lower	SUV FWD HRA2DDT		Mounting,radiator	GRM38191
	2014.02-	Rear Axle	SUV FWD HRA2DDT		Rubber buffer,suspension	GRM18106
	2014.02-	Front Axle Left & Right	SUV FWD HRA2DDT		Bushing,axle beam	GRM36110
1.3 (103 kw)	2018.08-	Lower	SUV FWD HR13DDT		Mounting,radiator	GRM38191
	2018.08-	Rear Axle	SUV FWD HR13DDT		Rubber buffer,suspension	GRM18106
1.3 (118 kw)	2018.06-	Lower	SUV FWD HR13DDT		Mounting,radiator	GRM38191
	2018.06-	Rear Axle	SUV FWD HR13DDT		Rubber buffer,suspension	GRM18106
1.5 (76 kw)	2008.03-2010.10	Rear Axle Left & Right	SUV FWD K9K		Bushing,shock absorber	GRM16486
	2008.03-2010.10	Rear Axle Left & Right	SUV FWD K9K		Bushing,shock absorber	GRM16492
	2008.03-2010.10	Front Axle Left & Right	SUV FWD K9K		Spring Mounting	GRM38971
	2008.03-2010.10	Rear Axle Left & Right Lower	SUV FWD K9K		Spring Mounting	GRM38957
	2008.03-2010.10	Rear Axle Left & Right Upper	SUV FWD K9K		Spring Mounting	GRM38960
	2008.03-2010.10	Rear	SUV FWD K9K		Holder,exhaust system	GRM17630
	2008.03-2010.10	Lower	SUV FWD K9K		Mounting,radiator	GRM38191
	2008.03-2010.10	Rear Axle	SUV FWD K9K		Rubber buffer,suspension	GRM18106
	2008.03-2010.10	Front Axle Left & Right	SUV FWD K9K		Bushing,axle beam	GRM36110
	2008.03-2010.10	Front Axle Left & Right Inner	SUV FWD K9K		Bushing,axle beam	GRM16323
	2008.03-2010.10	Front Axle Left & Right Lower Outer	SUV FWD K9K		Bushing,axle beam	GRM17768
	2008.03-2010.10	Front Axle Left & Right Upper Outer	SUV FWD K9K		Bushing,axle beam	GRM16322

	YEAR	FITTING POSITION	BODY STYLE & DRIVE TYPE & ENGINE	REMARKS	PRODUCT	G-AP Ref.
NISSAN **Qashqai**						
1.5 (78 kw)	2006.10-2013.07	Rear Axle Left & Right	SUV FWD K9K/K9K292		Bushing,shock absorber	**GRM16486**
	2006.10-2013.07	Rear Axle Left & Right	SUV FWD K9K/K9K292		Bushing,shock absorber	**GRM16492**
	2006.10-2013.07	Front Axle Left & Right	SUV FWD K9K/K9K292		Spring Mounting	**GRM38971**
	2006.10-2013.07	Rear Axle Left & Right Lower	SUV FWD K9K/K9K292		Spring Mounting	**GRM38957**
	2006.10-2013.07	Rear Axle Left & Right Upper	SUV FWD K9K/K9K292		Spring Mounting	**GRM38960**
	2006.10-2013.07	Rear	SUV FWD K9K/K9K292		Holder,exhaust system	**GRM17630**
	2006.10-2013.07	Lower	SUV FWD K9K/K9K292		Mounting,radiator	**GRM38191**
	2006.10-2013.07	Rear Axle	SUV FWD K9K/K9K292		Rubber buffer,suspension	**GRM18106**
	2006.10-2013.07	Front Axle Left & Right	SUV FWD K9K/K9K292		Bushing,axle beam	**GRM36110**
	2006.10-2013.07	Front Axle Left & Right Inner	SUV FWD K9K/K9K292		Bushing,axle beam	**GRM16323**
	2006.10-2013.07	Front Axle Left & Right Lower Outer	SUV FWD K9K/K9K292		Bushing,axle beam	**GRM17768**
	2006.10-2013.07	Front Axle Left & Right Upper Outer	SUV FWD K9K/K9K292		Bushing,axle beam	**GRM16322**
1.5 (81 kw)	2010.02-2014.04	Rear Axle Left & Right	SUV FWD K9K		Bushing,shock absorber	**GRM16486**
	2010.02-2014.04	Rear Axle Left & Right	SUV FWD K9K		Bushing,shock absorber	**GRM16492**
	2010.02-2014.04	Front Axle Left & Right	SUV FWD K9K		Spring Mounting	**GRM38971**
	2010.02-2014.04	Rear Axle Left & Right Lower	SUV FWD K9K		Spring Mounting	**GRM38957**
	2010.02-2014.04	Rear Axle Left & Right Upper	SUV FWD K9K		Spring Mounting	**GRM38960**
	2010.02-2014.04	Rear	SUV FWD K9K		Holder,exhaust system	**GRM17630**
	2010.02-2014.04	Lower	SUV FWD K9K		Mounting,radiator	**GRM38191**
	2010.02-2014.04	Rear Axle	SUV FWD K9K		Rubber buffer,suspension	**GRM18106**
	2010.02-2014.04	Front Axle Left & Right	SUV FWD K9K		Bushing,axle beam	**GRM36110**
	2010.02-2014.04	Front Axle Left & Right Inner	SUV FWD K9K		Bushing,axle beam	**GRM16323**
	2010.02-2014.04	Front Axle Left & Right Lower Outer	SUV FWD K9K		Bushing,axle beam	**GRM17768**
	2010.02-2014.04	Front Axle Left & Right Upper Outer	SUV FWD K9K		Bushing,axle beam	**GRM16322**
	2013.03-2014.04	Rear Axle Left & Right Lower	SUV Van FWD K9K		Spring Mounting	**GRM38957**
	2013.03-2014.04	Rear Axle Left & Right Upper	SUV Van FWD K9K		Spring Mounting	**GRM38960**
	2013.03-2014.04	Front Axle Left & Right Upper Outer	SUV Van FWD K9K		Bushing,axle beam	**GRM16322**
	2013.11-	Rear	SUV FWD K9K636/K9K646		Holder,exhaust system	**GRM17630**
	2013.11-	Lower	SUV FWD K9K636/K9K646		Mounting,radiator	**GRM38191**
	2013.11-	Rear Axle	SUV FWD K9K636/K9K646		Rubber buffer,suspension	**GRM18106**
	2015.05-	Lower	SUV Van FWD K9K646		Mounting,radiator	**GRM38191**
1.5 (85 kw)	2018.06-	Lower	SUV FWD K9K872		Mounting,radiator	**GRM38191**
	2018.06-	Lower	SUV Van FWD K9K872		Mounting,radiator	**GRM38191**
	2018.06-	Rear Axle	SUV FWD K9K872		Rubber buffer,suspension	**GRM18106**
1.6 (84 kw)	2006.10-2014.04	Rear Axle Left & Right	SUV FWD HR16DE		Bushing,shock absorber	**GRM16486**
	2006.10-2014.04	Rear Axle Left & Right	SUV FWD HR16DE		Bushing,shock absorber	**GRM16492**
	2006.10-2014.04	Rear Axle Left & Right	SUV FWD HR16DE		Bushing,shock absorber	**GRM35804**
	2006.10-2014.04	Front Axle Left & Right	SUV FWD HR16DE		Spring Mounting	**GRM38971**
	2006.10-2014.04	Rear Axle Left & Right Lower	SUV FWD HR16DE		Spring Mounting	**GRM38957**
	2006.10-2014.04	Rear Axle Left & Right Upper	SUV FWD HR16DE		Spring Mounting	**GRM38960**
	2006.10-2014.04	Rear	SUV FWD HR16DE		Holder,exhaust system	**GRM17630**
	2006.10-2014.04	Rear Axle	SUV FWD HR16DE		Rubber buffer,suspension	**GRM18106**
	2006.10-2014.04	Front Axle Left & Right	SUV FWD HR16DE		Bushing,axle beam	**GRM36110**
	2006.10-2014.04	Front Axle Left & Right Inner	SUV FWD HR16DE		Bushing,axle beam	**GRM16323**
	2006.10-2014.04	Front Axle Left & Right Lower Outer	SUV FWD HR16DE		Bushing,axle beam	**GRM17768**
	2006.10-2014.04	Front Axle Left & Right Upper Outer	SUV FWD HR16DE		Bushing,axle beam	**GRM16322**
1.6 (86 kw)	2010.11-2014.04	Rear Axle Left & Right	SUV FWD HR16DE		Bushing,shock absorber	**GRM16486**
	2010.11-2014.04	Rear Axle Left & Right	SUV FWD HR16DE		Bushing,shock absorber	**GRM16492**
	2010.11-2014.04	Rear Axle Left & Right	SUV FWD HR16DE		Bushing,shock absorber	**GRM35804**
	2010.11-2014.04	Front Axle Left & Right	SUV FWD HR16DE		Spring Mounting	**GRM38971**
	2010.11-2014.04	Rear Axle Left & Right Lower	SUV FWD HR16DE		Spring Mounting	**GRM38957**
	2010.11-2014.04	Rear Axle Left & Right Upper	SUV FWD HR16DE		Spring Mounting	**GRM38960**
	2010.11-2014.04	Rear	SUV FWD HR16DE		Holder,exhaust system	**GRM17630**
	2010.11-2014.04	Rear Axle	SUV FWD HR16DE		Rubber buffer,suspension	**GRM18106**
	2010.11-2014.04	Front Axle Left & Right	SUV FWD HR16DE		Bushing,axle beam	**GRM36110**
	2010.11-2014.04	Front Axle Left & Right Inner	SUV FWD HR16DE		Bushing,axle beam	**GRM16323**
	2010.11-2014.04	Front Axle Left & Right Lower Outer	SUV FWD HR16DE		Bushing,axle beam	**GRM17768**
	2010.11-2014.04	Front Axle Left & Right Upper Outer	SUV FWD HR16DE		Bushing,axle beam	**GRM16322**
	2011.01-2014.04	Rear Axle Left & Right	SUV FWD HR16DE		Bushing,shock absorber	**GRM35804**
	2011.01-2014.04	Front Axle Left & Right	SUV FWD HR16DE		Spring Mounting	**GRM38971**
	2011.01-2014.04	Rear Axle Left & Right Lower	SUV FWD HR16DE		Spring Mounting	**GRM38957**
	2011.01-2014.04	Rear Axle Left & Right Upper	SUV FWD HR16DE		Spring Mounting	**GRM38960**
	2011.01-2014.04	Rear Axle	SUV FWD HR16DE		Rubber buffer,suspension	**GRM18106**
	2011.01-2014.04	Front Axle Left & Right	SUV FWD HR16DE		Bushing,axle beam	**GRM36110**

	YEAR	FITTING POSITION	BODY STYLE & DRIVE TYPE & ENGINE	REMARKS	PRODUCT	G-AP Ref.
NISSAN **Qashqai**						
1.6 (86 kw)	2011.01-2014.04	Front Axle Left & Right Inner	SUV FWD HR16DE		Bushing,axle beam	**GRM16323**
	2011.01-2014.04	Front Axle Left & Right Upper Outer	SUV FWD HR16DE		Bushing,axle beam	**GRM16322**
	2013.03-2014.04	Front Axle Left & Right	SUV Van FWD HR16DE		Spring Mounting	**GRM38971**
	2013.03-2014.04	Rear Axle Left & Right Lower	SUV Van FWD HR16DE		Spring Mounting	**GRM38957**
	2013.03-2014.04	Rear Axle Left & Right Upper	SUV Van FWD HR16DE		Spring Mounting	**GRM38960**
	2013.03-2014.04	Front Axle Left & Right	SUV Van FWD HR16DE		Bushing,axle beam	**GRM36110**
	2013.03-2014.04	Front Axle Left & Right Upper Outer	SUV Van FWD HR16DE		Bushing,axle beam	**GRM16322**
1.6 (96 kw)	2011.07-2014.04	Front Axle Left & Right	SUV 4WD R9M		Spring Mounting	**GRM38971**
	2011.07-2014.04	Front Axle Left & Right	SUV FWD R9M		Spring Mounting	**GRM38971**
	2011.07-2014.04	Rear	SUV 4WD R9M		Holder,exhaust system	**GRM17630**
	2011.07-2014.04	Rear	SUV FWD R9M		Holder,exhaust system	**GRM17630**
	2011.07-2014.04	Lower	SUV 4WD R9M		Mounting,radiator	**GRM38191**
	2011.07-2014.04	Lower	SUV FWD R9M		Mounting,radiator	**GRM38191**
	2011.07-2014.04	Rear Axle	SUV 4WD R9M		Rubber buffer,suspension	**GRM18106**
	2011.07-2014.04	Rear Axle	SUV FWD R9M		Rubber buffer,suspension	**GRM18106**
	2011.07-2014.04	Front Left	SUV 4WD R9M		Bush,mounting differential	**GRM35991**
	2011.07-2014.04	Rear	SUV 4WD R9M		Bush,mounting differential	**GRM50123**
	2011.07-2014.04	Front Axle Left & Right	SUV 4WD R9M		Bushing,axle beam	**GRM36110**
	2011.07-2014.04	Front Axle Left & Right	SUV FWD R9M		Bushing,axle beam	**GRM36110**
	2011.07-2014.04	Front Axle Left & Right Inner	SUV 4WD R9M		Bushing,axle beam	**GRM16323**
	2011.07-2014.04	Front Axle Left & Right Inner	SUV FWD R9M		Bushing,axle beam	**GRM16323**
	2011.07-2014.04	Front Axle Left & Right Lower Outer	SUV 4WD R9M		Bushing,axle beam	**GRM17768**
	2011.07-2014.04	Front Axle Left & Right Upper Outer	SUV 4WD R9M		Bushing,axle beam	**GRM16322**
	2011.07-2014.04	Front Axle Left & Right Upper Outer	SUV FWD R9M		Bushing,axle beam	**GRM16322**
	2013.03-2014.04	Front Axle Left & Right	SUV Van FWD R9M		Spring Mounting	**GRM38971**
	2013.03-2014.04	Lower	SUV Van FWD R9M		Mounting,radiator	**GRM38191**
	2013.03-2014.04	Front Axle Left & Right	SUV Van FWD R9M		Bushing,axle beam	**GRM36110**
	2013.03-2014.04	Front Axle Left & Right Upper Outer	SUV Van FWD R9M		Bushing,axle beam	**GRM16322**
	2013.03-2014.04	Front Axle Left & Right Upper Outer	SUV Van 4WD R9M		Bushing,axle beam	**GRM16322**
	2013.11-	Rear	SUV 4WD R9M		Holder,exhaust system	**GRM17630**
	2013.11-	Rear	SUV FWD R9M		Holder,exhaust system	**GRM17630**
	2013.11-	Lower	SUV 4WD R9M		Mounting,radiator	**GRM38191**
	2013.11-	Lower	SUV FWD R9M		Mounting,radiator	**GRM38191**
	2013.11-	Rear Axle	SUV 4WD R9M		Rubber buffer,suspension	**GRM18106**
	2013.11-	Rear Axle	SUV FWD R9M		Rubber buffer,suspension	**GRM18106**
	2013.11-	Front Left	SUV 4WD R9M		Bush,mounting differential	**GRM35991**
	2013.11-	Rear	SUV 4WD R9M		Bush,mounting differential	**GRM50123**
	2013.11-	Front Axle Left & Right	SUV FWD R9M		Bushing,axle beam	**GRM36110**
1.6 (120 kw)	2014.02-	Rear	SUV FWD MR16DDT		Holder,exhaust system	**GRM17630**
	2014.02-	Lower	SUV FWD MR16DDT		Mounting,radiator	**GRM38191**
	2014.02-	Rear Axle	SUV FWD MR16DDT		Rubber buffer,suspension	**GRM18106**
1.7 (110 kw)	2019.04-	Lower	SUV FWD R9N401		Mounting,radiator	**GRM38191**
	2019.04-	Lower	SUV 4WD R9N401		Mounting,radiator	**GRM38191**
	2019.04-	Rear Axle	SUV FWD R9N401		Rubber buffer,suspension	**GRM18106**
	2019.04-	Rear Axle	SUV 4WD R9N401		Rubber buffer,suspension	**GRM18106**
	2019.04-	Front Left	SUV 4WD R9N401		Bush,mounting differential	**GRM35991**
	2019.04-	Rear	SUV 4WD R9N401		Bush,mounting differential	**GRM50123**
2.0 (101 kw)	2010.01-2014.04	Front Axle Left & Right	SUV FWD MR20DE		Spring Mounting	**GRM38971**
	2010.01-2014.04	Front Axle Left & Right	SUV FWD MR20DE		Bushing,axle beam	**GRM36110**
2.0 (103 kw)	2015.01-	Rear	SUV FWD MR20DD		Holder,exhaust system	**GRM17630**
	2015.01-	Lower	SUV FWD MR20DD		Mounting,radiator	**GRM38191**
	2015.01-	Lower	SUV 4WD MR20DD		Mounting,radiator	**GRM38191**
	2015.01-	Rear Axle	SUV FWD MR20DD		Rubber buffer,suspension	**GRM18106**
	2015.01-	Front Left	SUV 4WD MR20DD		Bush,mounting differential	**GRM35991**
	2015.01-	Rear	SUV 4WD MR20DD		Bush,mounting differential	**GRM50123**
	2015.01-	Front Axle Left & Right	SUV FWD MR20DD		Bushing,axle beam	**GRM36110**
	2015.01-	Front Axle Left & Right	SUV 4WD MR20DD		Bushing,axle beam	**GRM36110**
2.0 (104 kw)	2007.02-2014.04	Rear Axle Left & Right	SUV 4WD MR20DE		Bushing,shock absorber	**GRM16486**
	2007.02-2014.04	Rear Axle Left & Right	SUV FWD MR20DE		Bushing,shock absorber	**GRM16486**
	2007.02-2014.04	Rear Axle Left & Right	SUV 4WD MR20DE		Bushing,shock absorber	**GRM16492**
	2007.02-2014.04	Rear Axle Left & Right	SUV FWD MR20DE		Bushing,shock absorber	**GRM16492**
	2007.02-2014.04	Rear Axle Left & Right	SUV 4WD MR20DE		Bushing,shock absorber	**GRM35804**
	2007.02-2014.04	Rear Axle Left & Right	SUV FWD MR20DE		Bushing,shock absorber	**GRM35804**
	2007.02-2014.04	Front Axle Left & Right	SUV 4WD MR20DE		Spring Mounting	**GRM38971**

	YEAR	FITTING POSITION	BODY STYLE & DRIVE TYPE & ENGINE	REMARKS	PRODUCT	G-AP Ref.
NISSAN **Qashqai**						
2.0 (104 kw)	2007.02-2014.04	Front Axle Left & Right	SUV FWD MR20DE		Spring Mounting	GRM38971
	2007.02-2014.04	Rear Axle Left & Right Lower	SUV 4WD MR20DE		Spring Mounting	GRM38957
	2007.02-2014.04	Rear Axle Left & Right Lower	SUV FWD MR20DE		Spring Mounting	GRM38957
	2007.02-2014.04	Rear Axle Left & Right Upper	SUV 4WD MR20DE		Spring Mounting	GRM38960
	2007.02-2014.04	Rear Axle Left & Right Upper	SUV FWD MR20DE		Spring Mounting	GRM38960
	2007.02-2014.04	Rear	SUV 4WD MR20DE		Holder,exhaust system	GRM17630
	2007.02-2014.04	Rear	SUV FWD MR20DE		Holder,exhaust system	GRM17630
	2007.02-2014.04	Rear Axle	SUV 4WD MR20DE		Rubber buffer,suspension	GRM18106
	2007.02-2014.04	Rear Axle	SUV FWD MR20DE		Rubber buffer,suspension	GRM18106
	2007.02-2014.04	Front Left	SUV 4WD MR20DE		Bush,mounting differential	GRM35991
	2007.02-2014.04	Front	SUV 4WD MR20DE		Bush,mounting differential	GRM16558
	2007.02-2014.04	Rear	SUV 4WD MR20DE		Bush,mounting differential	GRM50123
	2007.02-2014.04	Front Axle Left & Right	SUV 4WD MR20DE		Bushing,axle beam	GRM36110
	2007.02-2014.04	Front Axle Left & Right	SUV FWD MR20DE		Bushing,axle beam	GRM36110
	2007.02-2014.04	Front Axle Left & Right Inner	SUV 4WD MR20DE		Bushing,axle beam	GRM16323
	2007.02-2014.04	Front Axle Left & Right Inner	SUV FWD MR20DE		Bushing,axle beam	GRM16323
	2007.02-2014.04	Front Axle Left & Right Lower Outer	SUV 4WD MR20DE		Bushing,axle beam	GRM17768
	2007.02-2014.04	Front Axle Left & Right Lower Outer	SUV FWD MR20DE		Bushing,axle beam	GRM17768
	2007.02-2014.04	Front Axle Left & Right Upper Outer	SUV 4WD MR20DE		Bushing,axle beam	GRM16322
	2007.02-2014.04	Front Axle Left & Right Upper Outer	SUV FWD MR20DE		Bushing,axle beam	GRM16322
	2013.03-2014.04	Front Axle Left & Right	SUV Van 4WD MR20DE		Spring Mounting	GRM38971
	2013.03-2014.04	Front Axle Left & Right	SUV Van FWD MR20DE		Spring Mounting	GRM38971
	2013.03-2014.04	Rear Axle Left & Right Lower	SUV Van 4WD MR20DE		Spring Mounting	GRM38957
	2013.03-2014.04	Rear Axle Left & Right Lower	SUV Van FWD MR20DE		Spring Mounting	GRM38957
	2013.03-2014.04	Rear Axle Left & Right Upper	SUV Van 4WD MR20DE		Spring Mounting	GRM38960
	2013.03-2014.04	Rear Axle Left & Right Upper	SUV Van FWD MR20DE		Spring Mounting	GRM38960
	2013.03-2014.04	Front Left	SUV Van 4WD MR20DE		Bush,mounting differential	GRM35991
	2013.03-2014.04	Rear	SUV Van 4WD MR20DE		Bush,mounting differential	GRM50123
	2013.03-2014.04	Front Axle Left & Right	SUV Van 4WD MR20DE		Bushing,axle beam	GRM36110
	2013.03-2014.04	Front Axle Left & Right	SUV Van FWD MR20DE		Bushing,axle beam	GRM36110
	2013.03-2014.04	Front Axle Left & Right Upper Outer	SUV Van 4WD MR20DE		Bushing,axle beam	GRM16322
	2013.03-2014.04	Front Axle Left & Right Upper Outer	SUV Van FWD MR20DE		Bushing,axle beam	GRM16322
	2017.07-	Lower	SUV 4WD MR20DD		Mounting,radiator	GRM38191
	2017.07-	Lower	SUV FWD MR20DD		Mounting,radiator	GRM38191
	2017.07-	Front Left	SUV 4WD MR20DD		Bush,mounting differential	GRM35991
	2017.07-	Rear	SUV 4WD MR20DD		Bush,mounting differential	GRM50123
	2017.07-	Front Axle Left & Right	SUV 4WD MR20DD		Bushing,axle beam	GRM36110
2.0 (106 kw)	2013.12-	Rear	SUV 4WD MR20DD		Holder,exhaust system	GRM17630
	2013.12-	Rear	SUV FWD MR20DD		Holder,exhaust system	GRM17630
	2013.12-	Lower	SUV 4WD MR20DD		Mounting,radiator	GRM38191
	2013.12-	Lower	SUV FWD MR20DD		Mounting,radiator	GRM38191
	2013.12-	Rear Axle	SUV 4WD MR20DD		Rubber buffer,suspension	GRM18106
	2013.12-	Rear Axle	SUV FWD MR20DD		Rubber buffer,suspension	GRM18106
	2013.12-	Front Left	SUV 4WD MR20DD		Bush,mounting differential	GRM35991
	2013.12-	Rear	SUV 4WD MR20DD		Bush,mounting differential	GRM50123
	2013.12-	Front Axle Left & Right	SUV 4WD MR20DD		Bushing,axle beam	GRM36110
	2013.12-	Front Axle Left & Right	SUV FWD MR20DD		Bushing,axle beam	GRM36110
2.0 (110 kw)	2006.10-2014.04	Front Axle Left & Right	SUV 4WD M9R		Spring Mounting	GRM38971
	2006.10-2014.04	Front Axle Left & Right	SUV FWD M9R		Spring Mounting	GRM38971
	2006.10-2014.04	Rear Axle Left & Right Lower	SUV 4WD M9R		Spring Mounting	GRM38957
	2006.10-2014.04	Rear Axle Left & Right Lower	SUV FWD M9R		Spring Mounting	GRM38957
	2006.10-2014.04	Rear Axle Left & Right Upper	SUV 4WD M9R		Spring Mounting	GRM38960
	2006.10-2014.04	Rear Axle Left & Right Upper	SUV FWD M9R		Spring Mounting	GRM38960
	2006.10-2014.04	Rear	SUV 4WD M9R		Holder,exhaust system	GRM17630
	2006.10-2014.04	Rear	SUV FWD M9R		Holder,exhaust system	GRM17630
	2006.10-2014.04	Lower	SUV 4WD M9R		Mounting,radiator	GRM38191
	2006.10-2014.04	Lower	SUV FWD M9R		Mounting,radiator	GRM38191
	2006.10-2014.04	Rear Axle	SUV 4WD M9R		Rubber buffer,suspension	GRM18106
	2006.10-2014.04	Rear Axle	SUV FWD M9R		Rubber buffer,suspension	GRM18106
	2006.10-2014.04	Front Left	SUV 4WD M9R		Bush,mounting differential	GRM35991
	2006.10-2014.04	Rear	SUV 4WD M9R		Bush,mounting differential	GRM50123
	2006.10-2014.04	Front Axle Left & Right	SUV 4WD M9R		Bushing,axle beam	GRM36110
	2006.10-2014.04	Front Axle Left & Right	SUV FWD M9R		Bushing,axle beam	GRM36110
	2006.10-2014.04	Front Axle Left & Right Inner	SUV 4WD M9R		Bushing,axle beam	GRM16323

	YEAR	FITTING POSITION	BODY STYLE & DRIVE TYPE & ENGINE	REMARKS	PRODUCT	G-AP Ref.
NISSAN **Qashqai**						
2.0 (110 kw)	2006.10-2014.04	Front Axle Left & Right Inner	SUV FWD M9R		Bushing,axle beam	GRM16323
	2006.10-2014.04	Front Axle Left & Right Lower Outer	SUV 4WD M9R		Bushing,axle beam	GRM17768
	2006.10-2014.04	Front Axle Left & Right Lower Outer	SUV FWD M9R		Bushing,axle beam	GRM17768
	2006.10-2014.04	Front Axle Left & Right Upper Outer	SUV 4WD M9R		Bushing,axle beam	GRM16322
	2006.10-2014.04	Front Axle Left & Right Upper Outer	SUV FWD M9R		Bushing,axle beam	GRM16322
	2013.03-2014.04	Front Axle Left & Right	SUV Van 4WD M9R		Spring Mounting	GRM38971
	2013.03-2014.04	Rear Axle Left & Right Lower	SUV Van 4WD M9R		Spring Mounting	GRM38957
	2013.03-2014.04	Rear Axle Left & Right Upper	SUV Van 4WD M9R		Spring Mounting	GRM38960
	2013.03-2014.04	Lower	SUV Van 4WD M9R		Mounting,radiator	GRM38191
	2013.03-2014.04	Front Left	SUV Van 4WD M9R		Bush,mounting differential	GRM35991
	2013.03-2014.04	Rear	SUV Van 4WD M9R		Bush,mounting differential	GRM50123
	2013.03-2014.04	Front Axle Left & Right	SUV Van 4WD M9R		Bushing,axle beam	GRM36110
	2013.03-2014.04	Front Axle Left & Right Upper Outer	SUV Van 4WD M9R		Bushing,axle beam	GRM16322
Qashqai/Qashqai +2/Dualis						
2.0 (102 kw)	2007.02-2013.12	Rear	SUV 4WD MR20DE		Bush,mounting differential	GRM50123
Qashqai+2						
1.5 (76 kw)	2008.08-2010.01	Rear Axle Left & Right	SUV FWD K9K		Bushing,shock absorber	GRM16486
	2008.08-2010.01	Rear Axle Left & Right	SUV FWD K9K		Bushing,shock absorber	GRM16492
	2008.08-2010.01	Front Axle Left & Right	SUV FWD K9K		Spring Mounting	GRM38971
	2008.08-2010.01	Rear Axle Left & Right Lower	SUV FWD K9K		Spring Mounting	GRM38957
	2008.08-2010.01	Rear Axle Left & Right Upper	SUV FWD K9K		Spring Mounting	GRM38960
	2008.08-2010.01	Rear	SUV FWD K9K		Holder,exhaust system	GRM17630
	2008.08-2010.01	Lower	SUV FWD K9K		Mounting,radiator	GRM38191
	2008.08-2010.01	Rear Axle	SUV FWD K9K		Rubber buffer,suspension	GRM18106
	2008.08-2010.01	Front Axle Left & Right	SUV FWD K9K		Bushing,axle beam	GRM36110
	2008.08-2010.01	Front Axle Left & Right Inner	SUV FWD K9K		Bushing,axle beam	GRM16323
	2008.08-2010.01	Front Axle Left & Right Lower Outer	SUV FWD K9K		Bushing,axle beam	GRM17768
	2008.08-2010.01	Front Axle Left & Right Upper Outer	SUV FWD K9K		Bushing,axle beam	GRM16322
1.5 (78 kw)	2008.08-2013.11	Rear Axle Left & Right	SUV FWD K9K		Bushing,shock absorber	GRM16486
	2008.08-2013.11	Rear Axle Left & Right	SUV FWD K9K		Bushing,shock absorber	GRM16492
	2008.08-2013.11	Front Axle Left & Right	SUV FWD K9K		Spring Mounting	GRM38971
	2008.08-2013.11	Rear Axle Left & Right Lower	SUV FWD K9K		Spring Mounting	GRM38957
	2008.08-2013.11	Rear Axle Left & Right Upper	SUV FWD K9K		Spring Mounting	GRM38960
	2008.08-2013.11	Rear	SUV FWD K9K		Holder,exhaust system	GRM17630
	2008.08-2013.11	Lower	SUV FWD K9K		Mounting,radiator	GRM38191
	2008.08-2013.11	Rear Axle	SUV FWD K9K		Rubber buffer,suspension	GRM18106
	2008.08-2013.11	Front Axle Left & Right	SUV FWD K9K		Bushing,axle beam	GRM36110
	2008.08-2013.11	Front Axle Left & Right Inner	SUV FWD K9K		Bushing,axle beam	GRM16323
	2008.08-2013.11	Front Axle Left & Right Lower Outer	SUV FWD K9K		Bushing,axle beam	GRM17768
	2008.08-2013.11	Front Axle Left & Right Upper Outer	SUV FWD K9K		Bushing,axle beam	GRM16322
1.5 (81 kw)	2010.02-2013.11	Rear Axle Left & Right	SUV FWD K9K		Bushing,shock absorber	GRM16486
	2010.02-2013.11	Rear Axle Left & Right	SUV FWD K9K		Bushing,shock absorber	GRM16492
	2010.02-2013.11	Front Axle Left & Right	SUV FWD K9K		Spring Mounting	GRM38971
	2010.02-2013.11	Rear Axle Left & Right Lower	SUV FWD K9K		Spring Mounting	GRM38957
	2010.02-2013.11	Rear Axle Left & Right Upper	SUV FWD K9K		Spring Mounting	GRM38960
	2010.02-2013.11	Rear	SUV FWD K9K		Holder,exhaust system	GRM17630
	2010.02-2013.11	Lower	SUV FWD K9K		Mounting,radiator	GRM38191
	2010.02-2013.11	Rear Axle	SUV FWD K9K		Rubber buffer,suspension	GRM18106
	2010.02-2013.11	Front Axle Left & Right	SUV FWD K9K		Bushing,axle beam	GRM36110
	2010.02-2013.11	Front Axle Left & Right Inner	SUV FWD K9K		Bushing,axle beam	GRM16323
	2010.02-2013.11	Front Axle Left & Right Lower Outer	SUV FWD K9K		Bushing,axle beam	GRM17768
	2010.02-2013.11	Front Axle Left & Right Upper Outer	SUV FWD K9K		Bushing,axle beam	GRM16322
	2013.03-2013.11	Rear Axle Left & Right Lower	SUV Van FWD K9K		Spring Mounting	GRM38957
	2013.03-2013.11	Rear Axle Left & Right Upper	SUV Van FWD K9K		Spring Mounting	GRM38960
	2013.03-2013.11	Front Axle Left & Right Upper Outer	SUV Van FWD K9K		Bushing,axle beam	GRM16322
1.6 (81 kw)	2007.02-2013.12	Rear Axle Left & Right	SUV FWD HR16DE		Bushing,shock absorber	GRM35804
	2007.02-2013.12	Front Axle Left & Right	SUV FWD HR16DE		Spring Mounting	GRM38971
	2007.02-2013.12	Front Axle Left & Right	SUV FWD HR16DE		Bushing,axle beam	GRM36110
1.6 (84 kw)	2008.08-2013.11	Rear Axle Left & Right	SUV FWD HR16DE		Bushing,shock absorber	GRM16486
	2008.08-2013.11	Rear Axle Left & Right	SUV FWD HR16DE		Bushing,shock absorber	GRM16492
	2008.08-2013.11	Rear Axle Left & Right	SUV FWD HR16DE		Bushing,shock absorber	GRM35804
	2008.08-2013.11	Front Axle Left & Right	SUV FWD HR16DE		Spring Mounting	GRM38971
	2008.08-2013.11	Rear Axle Left & Right Lower	SUV FWD HR16DE		Spring Mounting	GRM38957
	2008.08-2013.11	Rear Axle Left & Right Upper	SUV FWD HR16DE		Spring Mounting	GRM38960

YEAR	FITTING POSITION	BODY STYLE & DRIVE TYPE & ENGINE	REMARKS	PRODUCT	G-AP Ref.
NISSAN **Qashqai+2**					
1.6 (84 kw)	2008.08-2013.11	Rear	SUV FWD HR16DE		Holder,exhaust system	**GRM17630**
	2008.08-2013.11	Rear Axle	SUV FWD HR16DE		Rubber buffer,suspension	**GRM18106**
	2008.08-2013.11	Front Axle Left & Right	SUV FWD HR16DE		Bushing,axle beam	**GRM36110**
	2008.08-2013.11	Front Axle Left & Right Inner	SUV FWD HR16DE		Bushing,axle beam	**GRM16323**
	2008.08-2013.11	Front Axle Left & Right Lower Outer	SUV FWD HR16DE		Bushing,axle beam	**GRM17768**
	2008.08-2013.11	Front Axle Left & Right Upper Outer	SUV FWD HR16DE		Bushing,axle beam	**GRM16322**
1.6 (86 kw)	2010.02-2013.11	Rear Axle Left & Right	SUV FWD HR16DE		Bushing,shock absorber	**GRM16486**
	2010.02-2013.11	Rear Axle Left & Right	SUV FWD HR16DE		Bushing,shock absorber	**GRM16492**
	2010.02-2013.11	Rear Axle Left & Right	SUV FWD HR16DE		Bushing,shock absorber	**GRM35804**
	2010.02-2013.11	Front Axle Left & Right	SUV FWD HR16DE		Spring Mounting	**GRM38971**
	2010.02-2013.11	Rear Axle Left & Right Lower	SUV FWD HR16DE		Spring Mounting	**GRM38957**
	2010.02-2013.11	Rear Axle Left & Right Upper	SUV FWD HR16DE		Spring Mounting	**GRM38960**
	2010.02-2013.11	Rear	SUV FWD HR16DE		Holder,exhaust system	**GRM17630**
	2010.02-2013.11	Rear Axle	SUV FWD HR16DE		Rubber buffer,suspension	**GRM18106**
	2010.02-2013.11	Front Axle Left & Right	SUV FWD HR16DE		Bushing,axle beam	**GRM36110**
	2010.02-2013.11	Front Axle Left & Right Inner	SUV FWD HR16DE		Bushing,axle beam	**GRM16323**
	2010.02-2013.11	Front Axle Left & Right Lower Outer	SUV FWD HR16DE		Bushing,axle beam	**GRM17768**
	2010.02-2013.11	Front Axle Left & Right Upper Outer	SUV FWD HR16DE		Bushing,axle beam	**GRM16322**
	2013.03-2013.11	Front Axle Left & Right	SUV Van FWD HR16DE		Spring Mounting	**GRM38971**
	2013.03-2013.11	Rear Axle Left & Right Lower	SUV Van FWD HR16DE		Spring Mounting	**GRM38957**
	2013.03-2013.11	Rear Axle Left & Right Upper	SUV Van FWD HR16DE		Spring Mounting	**GRM38960**
	2013.03-2013.11	Front Axle Left & Right	SUV Van FWD HR16DE		Bushing,axle beam	**GRM36110**
	2013.03-2013.11	Front Axle Left & Right Upper Outer	SUV Van FWD HR16DE		Bushing,axle beam	**GRM16322**
1.6 (96 kw)	2011.07-2013.11	Front Axle Left & Right	SUV 4WD R9M		Spring Mounting	**GRM38971**
	2011.07-2013.11	Front Axle Left & Right	SUV FWD R9M		Spring Mounting	**GRM38971**
	2011.07-2013.11	Rear	SUV 4WD R9M		Holder,exhaust system	**GRM17630**
	2011.07-2013.11	Rear	SUV FWD R9M		Holder,exhaust system	**GRM17630**
	2011.07-2013.11	Lower	SUV 4WD R9M		Mounting,radiator	**GRM38191**
	2011.07-2013.11	Lower	SUV FWD R9M		Mounting,radiator	**GRM38191**
	2011.07-2013.11	Rear Axle	SUV 4WD R9M		Rubber buffer,suspension	**GRM18106**
	2011.07-2013.11	Rear Axle	SUV FWD R9M		Rubber buffer,suspension	**GRM18106**
	2011.07-2013.11	Front Left	SUV 4WD R9M		Bush,mounting differential	**GRM35991**
	2011.07-2013.11	Rear	SUV 4WD R9M		Bush,mounting differential	**GRM50123**
	2011.07-2013.11	Front Axle Left & Right	SUV 4WD R9M		Bushing,axle beam	**GRM36110**
	2011.07-2013.11	Front Axle Left & Right	SUV FWD R9M		Bushing,axle beam	**GRM36110**
	2011.07-2013.11	Front Axle Left & Right Inner	SUV 4WD R9M		Bushing,axle beam	**GRM16323**
	2011.07-2013.11	Front Axle Left & Right Inner	SUV FWD R9M		Bushing,axle beam	**GRM16323**
	2011.07-2013.11	Front Axle Left & Right Lower Outer	SUV 4WD R9M		Bushing,axle beam	**GRM17768**
	2011.07-2013.11	Front Axle Left & Right Upper Outer	SUV 4WD R9M		Bushing,axle beam	**GRM16322**
	2011.07-2013.11	Front Axle Left & Right Upper Outer	SUV FWD R9M		Bushing,axle beam	**GRM16322**
	2013.03-2013.11	Front Axle Left & Right	SUV Van FWD R9M		Spring Mounting	**GRM38971**
	2013.03-2013.11	Lower	SUV Van FWD R9M		Mounting,radiator	**GRM38191**
	2013.03-2013.11	Front Axle Left & Right	SUV Van FWD R9M		Bushing,axle beam	**GRM36110**
	2013.03-2013.11	Front Axle Left & Right Upper Outer	SUV Van FWD R9M		Bushing,axle beam	**GRM16322**
	2013.03-2013.11	Front Axle Left & Right Upper Outer	SUV Van 4WD R9M		Bushing,axle beam	**GRM16322**
2.0 (103 kw)	2010.01-2014.04	Rear Axle Left & Right	SUV 4WD MR20DE		Bushing,shock absorber	**GRM35804**
	2010.01-2014.04	Rear Axle Left & Right	SUV FWD MR20DE		Bushing,shock absorber	**GRM35804**
	2010.01-2014.04	Front Axle Left & Right	SUV 4WD MR20DE		Spring Mounting	**GRM38971**
	2010.01-2014.04	Front Axle Left & Right	SUV FWD MR20DE		Spring Mounting	**GRM38971**
	2010.01-2014.04	Rear Axle Left & Right Lower	SUV 4WD MR20DE		Spring Mounting	**GRM38957**
	2010.01-2014.04	Rear Axle Left & Right Upper	SUV 4WD MR20DE		Spring Mounting	**GRM38960**
	2010.01-2014.04	Front Left	SUV 4WD MR20DE		Bush,mounting differential	**GRM35991**
	2010.01-2014.04	Rear	SUV 4WD MR20DE		Bush,mounting differential	**GRM50123**
	2010.01-2014.04	Front Axle Left & Right	SUV 4WD MR20DE		Bushing,axle beam	**GRM36110**
	2010.01-2014.04	Front Axle Left & Right	SUV FWD MR20DE		Bushing,axle beam	**GRM36110**
2.0 (104 kw)	2008.08-2014.04	Rear Axle Left & Right	SUV 4WD MR20DE		Bushing,shock absorber	**GRM16486**
	2008.08-2014.04	Rear Axle Left & Right	SUV FWD MR20DE		Bushing,shock absorber	**GRM16486**
	2008.08-2014.04	Rear Axle Left & Right	SUV 4WD MR20DE		Bushing,shock absorber	**GRM16492**
	2008.08-2014.04	Rear Axle Left & Right	SUV FWD MR20DE		Bushing,shock absorber	**GRM16492**
	2008.08-2014.04	Rear Axle Left & Right	SUV 4WD MR20DE		Bushing,shock absorber	**GRM35804**
	2008.08-2014.04	Rear Axle Left & Right	SUV FWD MR20DE		Bushing,shock absorber	**GRM35804**
	2008.08-2014.04	Front Axle Left & Right	SUV 4WD MR20DE		Spring Mounting	**GRM38971**
	2008.08-2014.04	Front Axle Left & Right	SUV FWD MR20DE		Spring Mounting	**GRM38971**
	2008.08-2014.04	Front Axle Left & Right	SUV Van 4WD MR20DE		Spring Mounting	**GRM38971**

	YEAR	FITTING POSITION	BODY STYLE & DRIVE TYPE & ENGINE	REMARKS	PRODUCT	G-AP Ref.
NISSAN **Qashqai+2**						
2.0 (104 kw)	2008.08-2014.04	Rear Axle Left & Right Lower	SUV 4WD MR20DE		Spring Mounting	**GRM38957**
	2008.08-2014.04	Rear Axle Left & Right Lower	SUV FWD MR20DE		Spring Mounting	**GRM38957**
	2008.08-2014.04	Rear Axle Left & Right Lower	SUV Van 4WD MR20DE		Spring Mounting	**GRM38957**
	2008.08-2014.04	Rear Axle Left & Right Upper	SUV 4WD MR20DE		Spring Mounting	**GRM38960**
	2008.08-2014.04	Rear Axle Left & Right Upper	SUV FWD MR20DE		Spring Mounting	**GRM38960**
	2008.08-2014.04	Rear Axle Left & Right Upper	SUV Van 4WD MR20DE		Spring Mounting	**GRM38960**
	2008.08-2014.04	Rear	SUV 4WD MR20DE		Holder,exhaust system	**GRM17630**
	2008.08-2014.04	Rear	SUV FWD MR20DE		Holder,exhaust system	**GRM17630**
	2008.08-2014.04	Rear Axle	SUV 4WD MR20DE		Rubber buffer,suspension	**GRM18106**
	2008.08-2014.04	Rear Axle	SUV FWD MR20DE		Rubber buffer,suspension	**GRM18106**
	2008.08-2014.04	Front Left	SUV 4WD MR20DE		Bush,mounting differential	**GRM35991**
	2008.08-2014.04	Front Left	SUV Van 4WD MR20DE		Bush,mounting differential	**GRM35991**
	2008.08-2014.04	Front	SUV 4WD MR20DE		Bush,mounting differential	**GRM16558**
	2008.08-2014.04	Rear	SUV 4WD MR20DE		Bush,mounting differential	**GRM50123**
	2008.08-2014.04	Rear	SUV Van 4WD MR20DE		Bush,mounting differential	**GRM50123**
	2008.08-2014.04	Front Axle Left & Right	SUV 4WD MR20DE		Bushing,axle beam	**GRM36110**
	2008.08-2014.04	Front Axle Left & Right	SUV FWD MR20DE		Bushing,axle beam	**GRM36110**
	2008.08-2014.04	Front Axle Left & Right	SUV Van 4WD MR20DE		Bushing,axle beam	**GRM36110**
	2008.08-2014.04	Front Axle Left & Right Inner	SUV 4WD MR20DE		Bushing,axle beam	**GRM16323**
	2008.08-2014.04	Front Axle Left & Right Inner	SUV FWD MR20DE		Bushing,axle beam	**GRM16323**
	2008.08-2014.04	Front Axle Left & Right Lower Outer	SUV 4WD MR20DE		Bushing,axle beam	**GRM17768**
	2008.08-2014.04	Front Axle Left & Right Lower Outer	SUV FWD MR20DE		Bushing,axle beam	**GRM17768**
	2008.08-2014.04	Front Axle Left & Right Upper Outer	SUV 4WD MR20DE		Bushing,axle beam	**GRM16322**
	2008.08-2014.04	Front Axle Left & Right Upper Outer	SUV FWD MR20DE		Bushing,axle beam	**GRM16322**
	2008.08-2014.04	Front Axle Left & Right Upper Outer	SUV Van 4WD MR20DE		Bushing,axle beam	**GRM16322**
	2013.03-2013.11	Front Axle Left & Right	SUV Van FWD MR20DE		Spring Mounting	**GRM38971**
	2013.03-2013.11	Rear Axle Left & Right Lower	SUV Van FWD MR20DE		Spring Mounting	**GRM38957**
	2013.03-2013.11	Rear Axle Left & Right Upper	SUV Van FWD MR20DE		Spring Mounting	**GRM38960**
	2013.03-2013.11	Front Axle Left & Right	SUV Van FWD MR20DE		Bushing,axle beam	**GRM36110**
	2013.03-2013.11	Front Axle Left & Right Upper Outer	SUV Van FWD MR20DE		Bushing,axle beam	**GRM16322**
2.0 (110 kw)	2008.08-2013.11	Front Axle Left & Right	SUV 4WD M9R		Spring Mounting	**GRM38971**
	2008.08-2013.11	Front Axle Left & Right	SUV FWD M9R		Spring Mounting	**GRM38971**
	2008.08-2013.11	Rear Axle Left & Right Lower	SUV 4WD M9R		Spring Mounting	**GRM38957**
	2008.08-2013.11	Rear Axle Left & Right Lower	SUV FWD M9R		Spring Mounting	**GRM38957**
	2008.08-2013.11	Rear Axle Left & Right Upper	SUV 4WD M9R		Spring Mounting	**GRM38960**
	2008.08-2013.11	Rear Axle Left & Right Upper	SUV FWD M9R		Spring Mounting	**GRM38960**
	2008.08-2013.11	Rear	SUV 4WD M9R		Holder,exhaust system	**GRM17630**
	2008.08-2013.11	Rear	SUV FWD M9R		Holder,exhaust system	**GRM17630**
	2008.08-2013.11	Lower	SUV 4WD M9R		Mounting,radiator	**GRM38191**
	2008.08-2013.11	Lower	SUV FWD M9R		Mounting,radiator	**GRM38191**
	2008.08-2013.11	Rear Axle	SUV 4WD M9R		Rubber buffer,suspension	**GRM18106**
	2008.08-2013.11	Rear Axle	SUV FWD M9R		Rubber buffer,suspension	**GRM18106**
	2008.08-2013.11	Front Left	SUV 4WD M9R		Bush,mounting differential	**GRM35991**
	2008.08-2013.11	Rear	SUV 4WD M9R		Bush,mounting differential	**GRM50123**
	2008.08-2013.11	Front Axle Left & Right	SUV 4WD M9R		Bushing,axle beam	**GRM36110**
	2008.08-2013.11	Front Axle Left & Right	SUV FWD M9R		Bushing,axle beam	**GRM36110**
	2008.08-2013.11	Front Axle Left & Right Inner	SUV 4WD M9R		Bushing,axle beam	**GRM16323**
	2008.08-2013.11	Front Axle Left & Right Inner	SUV FWD M9R		Bushing,axle beam	**GRM16323**
	2008.08-2013.11	Front Axle Left & Right Lower Outer	SUV 4WD M9R		Bushing,axle beam	**GRM17768**
	2008.08-2013.11	Front Axle Left & Right Lower Outer	SUV FWD M9R		Bushing,axle beam	**GRM17768**
	2008.08-2013.11	Front Axle Left & Right Upper Outer	SUV 4WD M9R		Bushing,axle beam	**GRM16322**
	2008.08-2013.11	Front Axle Left & Right Upper Outer	SUV FWD M9R		Bushing,axle beam	**GRM16322**
	2013.03-2013.11	Front Axle Left & Right	SUV Van 4WD M9R		Spring Mounting	**GRM38971**
	2013.03-2013.11	Rear Axle Left & Right Lower	SUV Van 4WD M9R		Spring Mounting	**GRM38957**
	2013.03-2013.11	Rear Axle Left & Right Upper	SUV Van 4WD M9R		Spring Mounting	**GRM38960**
	2013.03-2013.11	Lower	SUV Van 4WD M9R		Mounting,radiator	**GRM38191**
	2013.03-2013.11	Front Left	SUV Van 4WD M9R		Bush,mounting differential	**GRM35991**
	2013.03-2013.11	Rear	SUV Van 4WD M9R		Bush,mounting differential	**GRM50123**
	2013.03-2013.11	Front Axle Left & Right	SUV Van 4WD M9R		Bushing,axle beam	**GRM36110**
	2013.03-2013.11	Front Axle Left & Right Upper Outer	SUV Van 4WD M9R		Bushing,axle beam	**GRM16322**
Quest						
3.5 (194 kw)	2012.02-	Rear Axle Left & Right Lower	MPV FWD VQ35DE		Spring Mounting	**GRM37868**
	2012.02-	Rear Axle Left & Right Centre	MPV FWD VQ35DE		Knuckle Bushing	**GRM16053**
	2012.02-	Rear Axle Left & Right Lower Outer	MPV FWD VQ35DE		Knuckle Bushing	**GRM16071**

	YEAR	FITTING POSITION	BODY STYLE & DRIVE TYPE & ENGINE	REMARKS	PRODUCT	G-AP Ref.
NISSAN						
Quest						
3.5 (204 kw)	2015.02-	Rear Axle Left & Right Lower	MPV FWD VQ35DE		Spring Mounting	GRM37868
	2015.02-	Rear Axle Left & Right Lower Outer	MPV FWD VQ35DE		Knuckle Bushing	GRM16071
QX						
2.0 (103 kw)	1994.10-1999.12	Front Axle	Saloon FWD VQ20DE		Protection Boot	GRM40740
	1994.10-1999.12	Rear Axle	Saloon FWD VQ20DE		Protection Boot	GRM40752
	1994.10-1999.12	Rear Axle Left & Right	Saloon FWD VQ20DE		Bellow Set,strut mounting	GRM18212S
	1994.10-1999.12	Rear Axle Left & Right	Saloon FWD VQ20DE		Bushing,axle beam	GRM16650
3.0 (142 kw)	1994.10-1999.12	Front Axle	Saloon FWD VQ30DE		Protection Boot	GRM40740
	1994.10-1999.12	Rear Axle	Saloon FWD VQ30DE		Protection Boot	GRM40752
	1994.10-1999.12	Rear Axle Left & Right	Saloon FWD VQ30DE		Bellow Set,strut mounting	GRM18212S
Rasheen						
1.5 (77 kw)	1994.08-2000.06	Front Right	SUV 4WD GA15DE		Engine Mounting Bushing	GRM17431
1.8 (92 kw)	1996.04-1998.08	Front Right	SUV 4WD SR18DE		Engine Mounting Bushing	GRM17431
2.0 (107 kw)	1997.06-2000.06	Front Right	SUV 4WD		Engine Mounting Bushing	GRM17431
Safari						
4.2 (129 kw)	1988.02-1995.12	Rear Axle Left & Right	Closed Off-Road Vehicle 4WD TB42E		Bushing,shock absorber	GRM35602
4.5 (147 kw)	1997.06-	Rear Axle Left & Right	Closed Off-Road Vehicle 4WD TB45E		Bushing,shock absorber	GRM35602
Sentra						
1.4 (60 kw)	1990.10-1995.06	Front Right	Saloon FWD GA14DS		Engine Mounting Bushing	GRM17431
	1990.10-1995.06	Front	Saloon FWD GA14DS		Engine Mounting Bushing	GRM36936
	1990.10-1995.06	Rear	Saloon FWD GA14DS		Engine Mounting Bushing	GRM16683
1.6 (60 kw)	1990.10-1995.06	Front Right	Saloon FWD GA16DE		Engine Mounting Bushing	GRM17431
1.6 (81 kw)	1998.07-1999.12	Front Right	Saloon FWD GA16DE		Engine Mounting Bushing	GRM17431
1.6 (85 kw)	2013.05-	Lower	Saloon FWD HR16DE		Mounting,radiator	GRM38191
	2013.05-	Rear Axle Left & Right	Saloon FWD HR16DE	for model code:B17G,B17GG,B17T,B17TT	Bushing,axle beam	GRM35821
1.6 (86 kw)	1995.07-1999.12	Front Right	Saloon FWD GA16DE		Engine Mounting Bushing	GRM17431
	2014.08-	Lower	Saloon FWD HR16DE		Mounting,radiator	GRM38191
	2014.08-	Rear Axle Left & Right	Saloon FWD HR16DE	For OE No.54400-EL000	Bushing,axle beam	GRM18924
	2014.08-	Rear Axle Left & Right	Saloon FWD HR16DE		Bushing,axle beam	GRM18924
	2014.08-	Rear Axle Left & Right	Saloon FWD HR16DE	for model code:B17G,B17GG,B17T,B17TT	Bushing,axle beam	GRM35821
	2014.08-	Rear Axle Left & Right	Saloon FWD HR16DE	For OE No.5550100Q0C	Bushing,axle beam	GRM35821
1.6 (140 kw)	2014.06-	Lower	Saloon FWD MR16DDT		Mounting,radiator	GRM38191
1.8 (94 kw)	2000.01-2006.09	Front Axle Left & Right	Saloon FWD QG18DE		Bushing,axle beam	GRM36980
	2000.01-2006.09	Front Axle Left & Right Inner	Saloon FWD QG18DE		Bushing,axle beam	GRM35608
1.8 (95 kw)	2015.01-	Rear Axle Left & Right	Saloon FWD MRA8DE		Bushing,axle beam	GRM35821
1.8 (96 kw)	2000.01-2006.06	Rear	Saloon FWD QG18DE		Engine Mounting Bushing	GRM16682
	2000.01-2006.06	Left	Saloon FWD QG18DE		Engine Mounting Bushing	GRM17466
	2000.01-2006.06	Front Axle	Saloon FWD QG18DE		Protection Boot	GRM40398
	2000.01-2006.06	Front Axle	Saloon FWD QG18DE	Date to:2002.08	Protection Boot	GRM40596
	2000.01-2006.06	Lower	Saloon FWD QG18DE		Mounting,radiator	GRM38191
	2000.01-2006.06	Front Axle Left & Right	Saloon FWD QG18DE		Bushing,axle beam	GRM36980
	2000.01-2006.06	Front Axle Left & Right Inner	Saloon FWD QG18DE		Bushing,axle beam	GRM35608
2.0 (107 kw)	2000.01-2006.06	Front Axle Left & Right	Saloon FWD SR20DE		Bushing,axle beam	GRM36980
	2000.01-2006.06	Front Axle Left & Right Inner	Saloon FWD SR20DE		Bushing,axle beam	GRM35608
2.5 (123 kw)	2002.09-2004.12	Left	Saloon FWD QR25DE		Engine Mounting Bushing	GRM17466
2.5 (130 kw)	2003.09-2006.12	Left	Saloon FWD QR25DE		Engine Mounting Bushing	GRM17466
Sentra (USA)						
1.6 (83 kw)	2013.05-	Lower	Saloon FWD HR16DE		Mounting,radiator	GRM38191
	2013.05-	Rear Axle Left & Right	Saloon FWD HR16DE	For OE No.54400-EL000	Bushing,axle beam	GRM18924
	2013.05-	Rear Axle Left & Right	Saloon FWD HR16DE	for model code:B17G,B17GG,B17T,B17TT	Bushing,axle beam	GRM35821
1.6 (84 kw)	1995.02-1999.12	Lower	Saloon FWD GA16DE		Mounting,radiator	GRM38191
	1995.02-1999.12	Front Axle Left & Right	Saloon FWD GA16DE		Bushing,axle beam	GRM36980
	1995.02-1999.12	Front Axle Left & Right Inner	Saloon FWD GA16DE		Bushing,axle beam	GRM35608
1.8 (88 kw)	2000.01-2006.08	Front Axle Left & Right	Saloon FWD QG18DE		Bushing,axle beam	GRM36980
	2000.01-2006.08	Front Axle Left & Right Inner	Saloon FWD QG18DE		Bushing,axle beam	GRM35608
1.8 (93 kw)	2000.07-2006.08	Front Axle Left & Right	Saloon FWD QG18DE		Bushing,axle beam	GRM36980
	2000.07-2006.08	Front Axle Left & Right Inner	Saloon FWD QG18DE		Bushing,axle beam	GRM35608
2.0 (92 kw)	1995.02-1999.12	Front Right	Saloon FWD SR20DE		Engine Mounting Bushing	GRM17431
2.0 (104 kw)	2006.09-2012.12	Rear	Saloon FWD MR20DE		Holder,exhaust system	GRM17630
	2006.09-2012.12	Rear Axle Left & Right	Saloon FWD MR20DE		Bushing,axle beam	GRM14901
2.0 (110 kw)	2000.01-2002.05	Front Axle Left & Right	Saloon FWD SR20DE		Bushing,axle beam	GRM36980
	2000.01-2002.05	Front Axle Left & Right Inner	Saloon FWD SR20DE		Bushing,axle beam	GRM35608
2.5 (129 kw)	2002.06-2006.12	Rear Axle	Saloon FWD QR25DE		Protection Boot	GRM40750
	2002.06-2006.12	Front Axle Left & Right Inner	Saloon FWD QR25DE		Bushing,axle beam	GRM35608

YEAR	FITTING POSITION	BODY STYLE & DRIVE TYPE & ENGINE	REMARKS	PRODUCT	G-AP Ref.
NISSAN					
Serena					
1.6 (71 kw)	1993.02-2001.09	Rear Axle Left & Right Centre	MPV RWD GA16DE		Bushing,shock absorber	GRM17512
	1993.02-2001.09	Rear Axle Left & Right	MPV RWD GA16DE		Bushing,leaf spring	GRM11870
2.0 (67 kw)	1991.06-1996.09	Front;Rear	MPV 4WD CD20T		Bush,mounting differential	GRM35558
2.0 (93 kw)	1992.07-2001.09	Rear Axle Left & Right	MPV RWD SR20DE		Bushing,leaf spring	GRM11870
2.0 (95 kw)	2005.04-2012.08	Front Axle Left & Right	MPV 4WD MR20DE		Bushing,axle beam	GRM36110
2.0 (96 kw)	1992.11-2001.09	Front;Rear	MPV 4WD SR20DE		Bush,mounting differential	GRM35558
2.0 (101 kw)	2005.04-2012.08	Front Axle Left & Right	MPV FWD MR20DE		Bushing,axle beam	GRM36110
2.0 (106 kw)	2010.11-2016.07	Front Axle Left & Right	MPV 4WD MR20DD		Bushing,axle beam	GRM36110
2.0 (107 kw)	1999.06-2005.05	Rear Axle Left & Right	MPV FWD SR20DE		Bushing,leaf spring	GRM11870
	1999.06-2005.05	Rear	MPV FWD SR20DE		Knuckle Bushing	GRM14971
	2000.09-2005.05	-	MPV 4WD SR20DE		Bush,mounting differential	GRM14970
	2000.09-2005.05	-	MPV 4WD SR20DE		Bush,mounting differential	GRM14973
	2000.09-2005.05	Rear	MPV 4WD SR20DE		Knuckle Bushing	GRM14971
2.0 (108 kw)	2005.04-2010.11	Front Axle Left & Right	MPV FWD MR20DE		Bushing,axle beam	GRM36110
	2005.04-2010.11	Front Axle Left & Right	MPV 4WD MR20DE		Bushing,axle beam	GRM36110
	2010.11-2016.07	Front Axle Left & Right	MPV FWD MR20DD		Bushing,axle beam	GRM36110
	2010.11-2016.07	Front Axle Left & Right	MPV 4WD MR20DD		Bushing,axle beam	GRM36110
	2013.03-2016.07	Front Axle Left & Right	MPV FWD MR20DD		Bushing,axle beam	GRM36110
2.0 (110 kw)	2016.08-	Front Axle Left & Right	MPV FWD MR20DD		Bushing,axle beam	GRM36110
	2016.08-	Front Axle Left & Right	MPV 4WD MR20DD		Bushing,axle beam	GRM36110
	2016.08-	Front Axle Left & Right	MPV 4WD MR20DD, SM24		Bushing,axle beam	GRM36110
2.3 (55 kw)	1994.10-2001.09	Rear Axle Left & Right Centre	MPV RWD LD23		Bushing,shock absorber	GRM17512
	1994.10-2001.09	Rear Axle Left & Right	MPV RWD LD23		Bushing,leaf spring	GRM11870
2.5 (110 kw)	1999.06-2005.05	-	MPV 4WD YD25DDTI		Bush,mounting differential	GRM14970
	1999.06-2005.05	-	MPV 4WD YD25DDTI		Bush,mounting differential	GRM14973
	1999.06-2005.05	Rear	MPV FWD YD25DDTI		Knuckle Bushing	GRM14971
	1999.06-2005.05	Rear	MPV 4WD YD25DDTI		Knuckle Bushing	GRM14971
Skyline					
2.5 (158 kw)	2000.08-2006.11	Rear Axle Left & Right Centre	Saloon RWD VQ25DD		Knuckle Bushing	GRM16053
	2000.08-2006.11	Rear Axle Left & Right Centre	Coupe RWD VQ25DD		Knuckle Bushing	GRM16053
	2000.08-2006.11	Rear Axle Left & Right Lower Inner	Saloon RWD VQ25DD		Knuckle Bushing	GRM16106
	2000.08-2006.11	Rear Axle Left & Right Lower Inner	Coupe RWD VQ25DD		Knuckle Bushing	GRM16106
	2000.08-2006.11	Rear Axle Left & Right Lower Outer	Saloon RWD VQ25DD	AT,Date from:2000.10	Knuckle Bushing	GRM16071
	2000.08-2006.11	Rear Axle Left & Right Lower Outer	Coupe RWD VQ25DD	AT	Knuckle Bushing	GRM16071
	2000.08-2006.11	Rear Axle Left & Right	Saloon RWD VQ25DD		Bushing,axle beam	GRM35501
	2000.08-2006.11	Rear Axle Left & Right	Coupe RWD VQ25DD		Bushing,axle beam	GRM35501
	2000.08-2006.11	Rear Axle Left & Right Inner	Saloon RWD VQ25DD		Bushing,axle beam	GRM35971
	2000.08-2006.11	Rear Axle Left & Right Inner	Coupe RWD VQ25DD		Bushing,axle beam	GRM35971
	2006.01-2007.12	Rear Axle Left & Right Centre	Saloon 4WD VQ25DD		Knuckle Bushing	GRM16053
	2006.01-2007.12	Rear Axle Left & Right Lower Inner	Saloon 4WD VQ25DD		Knuckle Bushing	GRM16106
	2006.01-2007.12	Rear Axle Left & Right Lower Outer	Saloon 4WD VQ25DD	AT	Knuckle Bushing	GRM16071
	2006.01-2007.12	Rear Axle Left & Right	Saloon 4WD VQ25DD		Bushing,axle beam	GRM35501
2.5 (165 kw)	2006.12-2014.02	Rear Axle Left & Right Centre	Saloon RWD VQ25HR		Knuckle Bushing	GRM16053
	2006.12-2014.02	Rear Axle Left & Right Centre	Saloon 4WD VQ25HR		Knuckle Bushing	GRM16053
	2006.12-2014.02	Rear Axle Left & Right Lower Outer	Saloon RWD VQ25HR		Knuckle Bushing	GRM16071
	2006.12-2014.02	Rear Axle Left & Right Lower Outer	Saloon 4WD VQ25HR		Knuckle Bushing	GRM16071
	2006.12-2014.02	Rear Axle Left & Right	Saloon RWD VQ25HR		Bushing,axle beam	GRM35501
	2006.12-2014.02	Rear Axle Left & Right	Saloon 4WD VQ25HR		Bushing,axle beam	GRM35501
3.0 (191 kw)	2001.02-2007.12	Rear Axle Left & Right	Saloon RWD VQ30DD		Bushing,axle beam	GRM35501
	2001.02-2007.12	Rear Axle Left & Right Inner	Saloon RWD VQ30DD		Bushing,axle beam	GRM35971
	2003.08-2006.12	Rear Axle Left & Right Centre	Coupe RWD VQ30DD		Knuckle Bushing	GRM16053
	2003.08-2006.12	Rear Axle Left & Right Lower Inner	Coupe RWD VQ30DD		Knuckle Bushing	GRM16106
	2003.08-2006.12	Rear Axle Left & Right Lower Outer	Coupe RWD VQ30DD	AT,Date to:2004.11	Knuckle Bushing	GRM16071
	2003.08-2006.12	Rear Axle Left & Right	Coupe RWD VQ30DD		Bushing,axle beam	GRM35501
	2003.08-2006.12	Rear Axle Left & Right Inner	Coupe RWD VQ30DD		Bushing,axle beam	GRM35971
3.5 (200 kw)	2001.02-2007.12	Rear Axle Left & Right Centre	Saloon RWD VQ35DE		Knuckle Bushing	GRM16053
	2001.02-2007.12	Rear Axle Left & Right Lower Inner	Saloon RWD VQ35DE		Knuckle Bushing	GRM16106
	2001.02-2007.12	Rear Axle Left & Right Lower Outer	Saloon RWD VQ35DE	Date from:2002.01	Knuckle Bushing	GRM16071
	2001.02-2007.12	Rear Axle Left & Right	Saloon RWD VQ35DE		Bushing,axle beam	GRM35501
	2001.02-2007.12	Rear Axle Left & Right Inner	Saloon RWD VQ35DE		Bushing,axle beam	GRM35971
3.5 (206 kw)	2003.01-2006.11	Rear Axle Left & Right Centre	Coupe RWD VQ35DE		Knuckle Bushing	GRM16053
	2003.01-2006.11	Rear Axle Left & Right Lower Inner	Coupe RWD VQ35DE		Knuckle Bushing	GRM16106
	2003.01-2006.11	Rear Axle Left & Right Lower Outer	Coupe RWD VQ35DE		Knuckle Bushing	GRM16071
	2003.01-2006.11	Rear Axle Left & Right	Coupe RWD VQ35DE		Bushing,axle beam	GRM35501

	YEAR	FITTING POSITION	BODY STYLE & DRIVE TYPE & ENGINE	REMARKS	PRODUCT	G-AP Ref.
NISSAN						
Skyline						
3.5 (206 kw)	2003.01-2006.11	Rear Axle Left & Right Inner	Coupe RWD VQ35DE		Bushing,axle beam	GRM35971
3.5 (232 kw)	2006.12-2011.12	Rear Axle Left & Right Centre	Saloon RWD VQ35HR		Knuckle Bushing	GRM16053
	2006.12-2011.12	Rear Axle Left & Right Lower Inner	Saloon RWD VQ35HR		Knuckle Bushing	GRM16106
	2006.12-2011.12	Rear Axle Left & Right Lower Outer	Saloon RWD VQ35HR	AT,Date to:2008.12	Knuckle Bushing	GRM16071
	2006.12-2011.12	Rear Axle Left & Right	Saloon RWD VQ35HR		Bushing,axle beam	GRM35501
3.7 (243 kw)	2008.12-2014.12	Rear Axle Left & Right Centre	Saloon RWD VQ37VHR		Knuckle Bushing	GRM16053
	2008.12-2014.12	Rear Axle Left & Right Lower Outer	Saloon RWD VQ37VHR		Knuckle Bushing	GRM16071
	2008.12-2014.12	Rear Axle Left & Right	Saloon RWD VQ37VHR		Bushing,axle beam	GRM35501
3.7 (245 kw)	2007.10-2015.03	Rear Axle Left & Right Centre	Coupe RWD VQ37VHR		Knuckle Bushing	GRM16053
	2007.10-2015.03	Rear Axle Left & Right Lower Inner	Coupe RWD VQ37VHR		Knuckle Bushing	GRM16106
	2007.10-2015.03	Rear Axle Left & Right Lower Outer	Coupe RWD VQ37VHR	Date from:2009.11	Knuckle Bushing	GRM16071
	2007.10-2015.03	Rear Axle Left & Right	Coupe RWD VQ37VHR		Bushing,axle beam	GRM35501
Skyline Crossover						
3.7 (243 kw)	2009.07-	Rear Axle Left & Right Lower Outer	SUV RWD VQ37VHR	AT,Date from:2010.01	Knuckle Bushing	GRM16071
	2009.07-	Rear Axle Left & Right Lower Outer	SUV 4WD VQ37VHR	AT,Date from:2010.01	Knuckle Bushing	GRM16071
	2009.07-	Rear Axle Left & Right	SUV RWD VQ37VHR		Bushing,axle beam	GRM35501
	2009.07-	Rear Axle Left & Right	SUV 4WD VQ37VHR		Bushing,axle beam	GRM35501
Skystar						
2.5 (98 kw)	1997.01-2012.12	Left & Right	Pickup RWD YD25DDTI		Bush,mounting differential	GRM35566
Stagea						
2.5 (158 kw)	2001.10-2007.12	Rear Axle Left & Right	Estate RWD VQ25DD		Bushing,axle beam	GRM35501
	2001.10-2007.12	Rear Axle Left & Right	Estate 4WD VQ25DD		Bushing,axle beam	GRM35501
2.5 (206 kw)	2001.10-2003.06	Rear Axle Left & Right	Estate 4WD VQ25DET		Bushing,axle beam	GRM35501
3.0 (191 kw)	2001.10-2003.06	Rear Axle Left & Right	Estate RWD VQ30DD		Bushing,axle beam	GRM35501
3.5 (200 kw)	2004.08-2007.12	Rear Axle Left & Right	Estate RWD VQ35DE		Bushing,axle beam	GRM35501
	2004.08-2007.12	Rear Axle Left & Right	Estate 4WD VQ35DE		Bushing,axle beam	GRM35501
Sunny						
1.3 (59 kw)	1990.10-1995.05	Rear	Saloon FWD GA13DS		Engine Mounting Bushing	GRM16683
1.3 (64 kw)	1997.09-2000.03	Rear	Saloon FWD QG13DE		Engine Mounting Bushing	GRM16682
	1997.09-2000.03	Left	Saloon FWD QG13DE		Engine Mounting Bushing	GRM17466
	1997.09-2000.03	Front Axle	Saloon FWD QG13DE		Protection Boot	GRM40398
	1997.09-2000.03	Lower	Saloon FWD QG13DE		Mounting,radiator	GRM38191
	1997.09-2000.03	Front Axle Left & Right	Saloon FWD QG13DE		Bushing,axle beam	GRM36980
	1997.09-2000.03	Front Axle Left & Right Inner	Saloon FWD QG13DE		Bushing,axle beam	GRM35608
1.4 (55 kw)	1990.10-1995.06	Front Right	Saloon FWD GA14DS		Engine Mounting Bushing	GRM17431
	1990.10-1995.06	Front	Saloon FWD GA14DS		Engine Mounting Bushing	GRM36936
	1990.10-1995.06	Rear	Saloon FWD GA14DS		Engine Mounting Bushing	GRM16683
1.4 (64 kw)	1990.10-1995.06	Front Right	Saloon FWD GA14DE		Engine Mounting Bushing	GRM17431
	1990.10-1995.06	Rear	Saloon FWD GA14DE		Engine Mounting Bushing	GRM16683
1.5 (70 kw)	1990.10-1995.05	Rear	Saloon FWD GA15DS		Engine Mounting Bushing	GRM16683
1.5 (73 kw)	2011.08-	Rear Axle Left & Right	Saloon FWD HR15DE	for model code:N17L,N17T,N17Z	Bushing,axle beam	GRM35821
1.5 (77 kw)	1997.09-2000.03	Rear	Saloon FWD QG15DE		Engine Mounting Bushing	GRM16682
	1997.09-2000.03	Rear	Saloon 4WD QG15DE		Engine Mounting Bushing	GRM16682
	1997.09-2000.03	Left	Saloon FWD QG15DE		Engine Mounting Bushing	GRM17466
	1997.09-2000.03	Left	Saloon 4WD QG15DE		Engine Mounting Bushing	GRM17466
	1997.09-2000.03	Front Axle	Saloon FWD QG15DE		Protection Boot	GRM40398
	1997.09-2000.03	Front Axle	Saloon 4WD QG15DE		Protection Boot	GRM40398
	1997.09-2000.03	Front Axle	Saloon FWD QG15DE	Date from:1998.10	Protection Boot	GRM40596
	1997.09-2000.03	Front Axle	Saloon 4WD QG15DE	Date from:1999.11	Protection Boot	GRM40596
	1997.09-2000.03	Lower	Saloon FWD QG15DE		Mounting,radiator	GRM38191
	1997.09-2000.03	Lower	Saloon 4WD QG15DE		Mounting,radiator	GRM38191
	1997.09-2000.03	Front Axle Left & Right	Saloon FWD QG15DE		Bushing,axle beam	GRM36980
	1997.09-2000.03	Front Axle Left & Right	Saloon 4WD QG15DE		Bushing,axle beam	GRM36980
	1997.09-2000.03	Front Axle Left & Right Inner	Saloon FWD QG15DE		Bushing,axle beam	GRM35608
	1997.09-2000.03	Front Axle Left & Right Inner	Saloon 4WD QG15DE		Bushing,axle beam	GRM35608
	2000.04-2003.08	Rear	Hatchback FWD QG15DE		Engine Mounting Bushing	GRM16682
	2000.04-2003.08	Left	Hatchback FWD QG15DE		Engine Mounting Bushing	GRM17466
	2000.04-2003.08	Front Axle	Hatchback FWD QG15DE		Protection Boot	GRM40398
	2000.04-2003.08	Front Axle	Hatchback FWD QG15DE	Date to:2001.04	Protection Boot	GRM40596
	2000.04-2003.08	Lower	Hatchback FWD QG15DE		Mounting,radiator	GRM38191
	2000.04-2003.08	Front Axle Left & Right	Hatchback FWD QG15DE		Bushing,axle beam	GRM36980
	2000.04-2003.08	Front Axle Left & Right Inner	Hatchback FWD QG15DE		Bushing,axle beam	GRM35608
1.5 (79 kw)	2012.08-	Rear Axle Left & Right	Saloon FWD HR15DE		Bushing,axle beam	GRM14901
	2012.08-	Rear Axle Left & Right	Saloon FWD HR15DE	for model code:N17T	Bushing,axle beam	GRM35821

	YEAR	FITTING POSITION	BODY STYLE & DRIVE TYPE & ENGINE	REMARKS	PRODUCT	G-AP Ref.
NISSAN **Sunny**						
1.6 (66 kw)	1990.10-1995.06	Front Right	Saloon FWD GA16DE/GA16DS		Engine Mounting Bushing	**GRM17431**
	1990.10-1995.06	Front	Saloon FWD GA16DE/GA16DS		Engine Mounting Bushing	**GRM36936**
1.6 (75 kw)	1992.10-1995.06	Front Right	Hatchback 4WD GA16DE		Engine Mounting Bushing	**GRM17431**
	1992.10-1995.06	Front Right	Saloon 4WD GA16DE		Engine Mounting Bushing	**GRM17431**
	1992.10-1995.06	Front Right	Saloon FWD GA16DE		Engine Mounting Bushing	**GRM17431**
	1992.10-1995.06	Rear	Hatchback 4WD GA16DE		Engine Mounting Bushing	**GRM16683**
	2000.04-2003.09	Rear	Saloon FWD QG16DE		Engine Mounting Bushing	**GRM16682**
	2000.04-2003.09	Left	Saloon FWD QG16DE		Engine Mounting Bushing	**GRM17466**
	2000.04-2003.09	Front Axle	Saloon FWD QG16DE		Protection Boot	**GRM40398**
	2000.04-2003.09	Front Axle	Saloon FWD QG16DE	Date to:2001.04	Protection Boot	**GRM40596**
	2000.04-2003.09	Lower	Saloon FWD QG16DE		Mounting,radiator	**GRM38191**
	2000.04-2003.09	Front Axle Left & Right	Saloon FWD QG16DE		Bushing,axle beam	**GRM36980**
	2000.04-2003.09	Front Axle Left & Right Inner	Saloon FWD QG16DE		Bushing,axle beam	**GRM35608**
1.6 (79 kw)	2011.06-	Left	Saloon FWD QG16DE		Engine Mounting Bushing	**GRM17466**
	2011.06-	Front Axle Left & Right	Saloon FWD QG16DE		Bushing,axle beam	**GRM36980**
1.8 (78 kw)	1990.05-1995.10	Rear	Saloon FWD GA18DN		Engine Mounting Bushing	**GRM16683**
1.8 (85 kw)	2000.04-2003.09	Rear	Saloon FWD QG18DE		Engine Mounting Bushing	**GRM16682**
	2000.04-2003.09	Left	Hatchback FWD QG18DE		Engine Mounting Bushing	**GRM17466**
	2000.04-2003.09	Left	Saloon FWD QG18DE		Engine Mounting Bushing	**GRM17466**
	2000.04-2003.09	Front Axle	Saloon FWD QG18DE		Protection Boot	**GRM40398**
	2000.04-2003.09	Front Axle	Saloon FWD QG18DE	Date to:2002.08	Protection Boot	**GRM40596**
	2000.04-2003.09	Lower	Hatchback FWD QG18DE		Mounting,radiator	**GRM38191**
	2000.04-2003.09	Lower	Saloon FWD QG18DE		Mounting,radiator	**GRM38191**
	2000.04-2003.09	Front Axle Left & Right	Coupe FWD QG18DE		Bushing,axle beam	**GRM36980**
	2000.04-2003.09	Front Axle Left & Right	Hatchback FWD QG18DE		Bushing,axle beam	**GRM36980**
	2000.04-2003.09	Front Axle Left & Right	Saloon FWD QG18DE		Bushing,axle beam	**GRM36980**
	2000.04-2003.09	Front Axle Left & Right Inner	Coupe FWD QG18DE		Bushing,axle beam	**GRM35608**
	2000.04-2003.09	Front Axle Left & Right Inner	Hatchback FWD QG18DE		Bushing,axle beam	**GRM35608**
	2000.04-2003.09	Front Axle Left & Right Inner	Saloon FWD QG18DE		Bushing,axle beam	**GRM35608**
2.0 (55 kw)	1990.10-1995.06	Front Right	Saloon FWD CD20		Engine Mounting Bushing	**GRM17431**
2.0 (110 kw)	2000.01-2002.05	Front Axle Left & Right	Saloon FWD SR20DE		Bushing,axle beam	**GRM36980**
	2000.01-2002.05	Front Axle Left & Right Inner	Saloon FWD SR20DE		Bushing,axle beam	**GRM35608**
Sunny Estate/Wagon						
1.6 (66 kw)	1990.11-1995.05	Front	Estate 4WD GA16DE/GA16DS		Engine Mounting Bushing	**GRM36936**
	1990.11-1995.05	Rear	Estate 4WD GA16DE/GA16DS		Engine Mounting Bushing	**GRM16683**
	1990.11-1995.05	Front Axle	Estate 4WD GA16DE/GA16DS		Protection Boot	**GRM40762**
	1990.11-1995.05	Rear Axle Left & Right Centre	Estate 4WD GA16DE/GA16DS		Bushing,shock absorber	**GRM17512**
	1990.11-1995.05	Rear Axle Left & Right	Estate 4WD GA16DE/GA16DS		Bushing,axle beam	**GRM16414**
	1990.11-2000.03	Front	Estate FWD GA16DE/GA16DS		Engine Mounting Bushing	**GRM36936**
	1990.11-2000.03	Rear	Estate FWD GA16DE/GA16DS		Engine Mounting Bushing	**GRM16683**
	1990.11-2000.03	Front Axle	Estate FWD GA16DE/GA16DS		Protection Boot	**GRM40762**
	1990.11-2000.03	Rear Axle Left & Right Centre	Estate FWD GA16DE/GA16DS		Bushing,shock absorber	**GRM17512**
	1990.11-2000.03	Rear Axle Left & Right	Estate FWD GA16DE/GA16DS		Bushing,axle beam	**GRM16414**
1.6 (75 kw)	1992.10-2000.03	Rear Axle Left & Right Centre	Estate 4WD GA16DE		Bushing,shock absorber	**GRM17512**
	1992.10-2000.03	Rear Axle Left & Right	Estate 4WD GA16DE		Bushing,axle beam	**GRM16414**
2.0 (55 kw)	1991.06-2000.03	Front Right	Estate FWD CD20		Engine Mounting Bushing	**GRM17431**
	1991.06-2000.03	Rear	Estate FWD CD20		Engine Mounting Bushing	**GRM16683**
	1991.06-2000.03	Front Axle	Estate FWD CD20		Protection Boot	**GRM40762**
	1991.06-2000.03	Rear Axle Left & Right Centre	Estate FWD CD20		Bushing,shock absorber	**GRM17512**
	1991.06-2000.03	Rear Axle Left & Right	Estate FWD CD20		Bushing,axle beam	**GRM16414**
Sunny EX						
1.6 (87 kw)	2002.08-2016.03	Front Axle Left & Right	Saloon FWD QG16DE		Bushing,axle beam	**GRM36980**
	2002.08-2016.03	Front Axle Left & Right Inner	Saloon FWD QG16DE		Bushing,axle beam	**GRM35608**
Sunny Hatchback						
1.4 (55 kw)	1990.10-1995.05	Front Right	Hatchback FWD GA14DE, GA14DS		Engine Mounting Bushing	**GRM17431**
	1990.10-1995.05	Front	Hatchback FWD GA14DE, GA14DS		Engine Mounting Bushing	**GRM36936**
	1990.10-1995.05	Rear	Hatchback FWD GA14DE, GA14DS		Engine Mounting Bushing	**GRM16683**
1.4 (60 kw)	1990.10-1995.06	Front Right	Hatchback FWD GA14DS		Engine Mounting Bushing	**GRM17431**
	1990.10-1995.06	Front	Hatchback FWD GA14DS		Engine Mounting Bushing	**GRM36936**
	1990.10-1995.06	Rear	Hatchback FWD GA14DS		Engine Mounting Bushing	**GRM16683**
1.4 (64 kw)	1990.10-1995.05	Front Right	Hatchback FWD GA14DE		Engine Mounting Bushing	**GRM17431**
	1990.10-1995.05	Rear	Hatchback FWD GA14DE		Engine Mounting Bushing	**GRM16683**
1.6 (66 kw)	1990.10-1995.05	Front Right	Hatchback FWD GA16DE, GA16DEL, GA16DS		Engine Mounting Bushing	**GRM17431**
	1990.10-1995.05	Front	Hatchback FWD GA16DE, GA16DEL, GA16DS		Engine Mounting Bushing	**GRM36936**

	YEAR	FITTING POSITION	BODY STYLE & DRIVE TYPE & ENGINE	REMARKS	PRODUCT	G-AP Ref.
NISSAN **Sunny Hatchback**						
1.6 (75 kw)	1992.10-1995.05	Front Right	Hatchback FWD GA16DE		Engine Mounting Bushing	GRM17431
	1992.10-1995.05	Rear	Hatchback FWD GA16DE		Engine Mounting Bushing	GRM16683
2.0 (55 kw)	1990.10-1995.05	Front Right	Hatchback FWD CD20		Engine Mounting Bushing	GRM17431
2.0 (105 kw)	1990.10-1995.05	Front Right	Hatchback FWD SR20DE		Engine Mounting Bushing	GRM17431
Sunny Liftback						
1.4 (55 kw)	1990.10-1995.05	Front Right	Hatchback FWD GA14DE, GA14DS		Engine Mounting Bushing	GRM17431
	1990.10-1995.05	Front	Hatchback FWD GA14DE, GA14DS		Engine Mounting Bushing	GRM36936
	1990.10-1995.05	Rear	Hatchback FWD GA14DE, GA14DS		Engine Mounting Bushing	GRM16683
1.4 (60 kw)	1990.10-1995.06	Rear	Hatchback FWD GA14DS		Engine Mounting Bushing	GRM16683
1.4 (64 kw)	1990.10-1995.06	Front Right	Hatchback FWD GA14DE		Engine Mounting Bushing	GRM17431
	1990.10-1995.06	Rear	Hatchback FWD GA14DE		Engine Mounting Bushing	GRM16683
1.6 (66 kw)	1990.10-1995.05	Front Right	Hatchback FWD GA16DE, GA16DEL, GA16DS		Engine Mounting Bushing	GRM17431
	1990.10-1995.05	Front	Hatchback FWD GA16DE, GA16DEL, GA16DS		Engine Mounting Bushing	GRM36936
1.6 (75 kw)	1992.10-1995.05	Front Right	Hatchback FWD GA16DE		Engine Mounting Bushing	GRM17431
	1992.10-1995.05	Rear	Hatchback FWD GA16DE		Engine Mounting Bushing	GRM16683
2.0 (55 kw)	1990.10-1995.05	Front Right	Hatchback FWD CD20		Engine Mounting Bushing	GRM17431
2.0 (105 kw)	1990.10-1995.05	Front Right	Hatchback FWD SR20DE		Engine Mounting Bushing	GRM17431
Sunny Neo						
1.5 (77 kw)	2000.08-2005.08	Rear	Saloon FWD QG15DE		Engine Mounting Bushing	GRM16682
	2000.08-2005.08	Left	Saloon FWD QG15DE		Engine Mounting Bushing	GRM17466
	2000.08-2005.08	Front Axle	Saloon FWD QG15DE		Protection Boot	GRM40398
	2000.08-2005.08	Front Axle	Saloon FWD QG15DE	Date to:2002.08	Protection Boot	GRM40596
	2000.08-2005.08	Lower	Saloon FWD QG15DE		Mounting,radiator	GRM38191
	2000.08-2005.08	Front Axle Left & Right	Saloon FWD QG15DE		Bushing,axle beam	GRM36980
	2000.08-2005.08	Front Axle Left & Right Inner	Saloon FWD QG15DE		Bushing,axle beam	GRM35608
1.6 (81 kw)	2000.08-2006.08	Rear	Saloon FWD QG16DE		Engine Mounting Bushing	GRM16682
	2000.08-2006.08	Left	Saloon FWD QG16DE		Engine Mounting Bushing	GRM17466
	2000.08-2006.08	Front Axle	Saloon FWD QG16DE		Protection Boot	GRM40398
	2000.08-2006.08	Front Axle	Saloon FWD QG16DE	Date to:2001.04	Protection Boot	GRM40596
	2000.08-2006.08	Front Axle Left & Right	Saloon FWD QG16DE		Bushing,axle beam	GRM36980
	2000.08-2006.08	Front Axle Left & Right Inner	Saloon FWD QG16DE		Bushing,axle beam	GRM35608
1.8 (94 kw)	2000.01-2006.06	Rear	Saloon FWD QG18DE		Engine Mounting Bushing	GRM16682
	2000.01-2006.06	Left	Saloon FWD QG18DE		Engine Mounting Bushing	GRM17466
	2000.01-2006.06	Front Axle	Saloon FWD QG18DE		Protection Boot	GRM40398
	2000.01-2006.06	Front Axle	Saloon FWD QG18DE	Date to:2002.08	Protection Boot	GRM40596
	2000.01-2006.06	Lower	Saloon FWD QG18DE		Mounting,radiator	GRM38191
	2000.01-2006.06	Front Axle Left & Right	Saloon FWD QG18DE		Bushing,axle beam	GRM36980
	2000.01-2006.06	Front Axle Left & Right Inner	Saloon FWD QG18DE		Bushing,axle beam	GRM35608
2.0 (110 kw)	2002.09-2005.08	Front Axle	Saloon FWD QR20DD		Protection Boot	GRM40398
	2002.09-2005.08	Lower	Saloon FWD QR20DD		Mounting,radiator	GRM38191
	2002.09-2005.08	Front Axle Left & Right Inner	Saloon FWD QR20DD		Bushing,axle beam	GRM35608
Sunny Van						
1.6 (66 kw)	1992.10-2000.03	Rear Axle Left & Right Centre	Estate Van FWD GA16DS		Bushing,shock absorber	GRM17512
	1992.10-2000.03	Rear Axle Left & Right	Estate Van FWD GA16DS		Bushing,axle beam	GRM16414
1.7 (40 kw)	1990.11-2000.03	Rear	Estate Van FWD CD17		Engine Mounting Bushing	GRM16683
	1990.11-2000.03	Rear Axle Left & Right Centre	Estate Van FWD CD17		Bushing,shock absorber	GRM17512
	1990.11-2000.03	Rear Axle Left & Right	Estate Van FWD CD17		Bushing,axle beam	GRM16414
Sunny/Pulsar						
1.6 (66 kw)	1990.10-1995.05	Front Right	Saloon 4WD GA16DS		Engine Mounting Bushing	GRM17431
	1990.10-1995.05	Front	Saloon 4WD GA16DS		Engine Mounting Bushing	GRM36936
1.6 (70 kw)	1992.09-1996.12	Front Right	Saloon FWD GA16DE		Engine Mounting Bushing	GRM17431
	1992.09-1996.12	Rear	Saloon FWD GA16DE		Engine Mounting Bushing	GRM16683
2.0 (104 kw)	1990.08-1996.12	Front Right	Saloon FWD SR20DE		Engine Mounting Bushing	GRM17431
	1990.08-1996.12	Rear	Saloon FWD SR20DE		Engine Mounting Bushing	GRM16683
Sylphy						
1.5 (80 kw)	2005.09-2012.08	Lower	Saloon FWD HR15DE		Mounting,radiator	GRM38191
1.6 (85 kw)	2013.01-	Lower	Saloon FWD HR16DECNG		Mounting,radiator	GRM38191
	2013.01-	Rear Axle Left & Right	Saloon FWD HR16DECNG	for model code:B17G,B17GG,B17T,B17TT	Bushing,axle beam	GRM35821
1.8 (96 kw)	2012.08-	Rear Axle Left & Right	Saloon FWD MRA8DE	Date from:2012.12,CVT,for model code:B17	Bushing,axle beam	GRM35821
2.0 (98 kw)	2005.09-2012.08	Lower	Saloon FWD MR20DE		Mounting,radiator	GRM38191
Teana						
2.0 (100 kw)	2013.02-2013.09	Rear Axle	Saloon FWD MR20DE		Protection Boot	GRM40734
	2013.02-2013.09	Rear Axle Left & Right Lower	Saloon FWD MR20DE		Spring Mounting	GRM37868
	2013.02-2013.09	Rear Axle Left & Right Lower Outer	Saloon FWD MR20DE		Knuckle Bushing	GRM16071

	YEAR	FITTING POSITION	BODY STYLE & DRIVE TYPE & ENGINE	REMARKS	PRODUCT	G-AP Ref.
NISSAN **Teana**						
2.0 (100 kw)	2013.02-2013.09	Front Axle Left & Right Inner	Saloon FWD MR20DE		Bushing,axle beam	**GRM50114**
	2013.02-2013.09	Front Axle Left & Right Outer	Saloon FWD MR20DE		Bushing,axle beam	**GRM50115**
	2013.02-2013.09	Rear Axle Left & Right Inner	Saloon FWD MR20DE		Bushing,axle beam	**GRM35971**
	2013.02-2013.09	Rear Axle Left & Right Outer	Saloon FWD MR20DE		Bushing,axle beam	**GRM35957**
	2013.09-	Front Axle Left & Right Inner	Saloon FWD MR20DE		Bushing,axle beam	**GRM50114**
	2013.09-	Front Axle Left & Right Outer	Saloon FWD MR20DE		Bushing,axle beam	**GRM50115**
	2014.01-	Front Axle Left & Right Inner	Saloon FWD MR20DE		Bushing,axle beam	**GRM50114**
	2014.01-	Front Axle Left & Right Outer	Saloon FWD MR20DE		Bushing,axle beam	**GRM50115**
2.0 (103 kw)	2003.10-2008.09	Rear Axle	Saloon FWD QR20DE		Protection Boot	**GRM40724**
	2003.10-2008.09	Rear Axle Left & Right Lower	Saloon FWD QR20DE		Spring Mounting	**GRM37868**
	2003.10-2008.09	Rear Axle Left & Right Centre	Saloon FWD QR20DE		Knuckle Bushing	**GRM16148**
	2003.10-2008.09	Rear Axle Left & Right Lower Outer	Saloon FWD QR20DE		Knuckle Bushing	**GRM16071**
	2003.10-2008.09	Front Axle Left & Right Lower	Saloon FWD QR20DE		Bushing,axle beam	**GRM50157**
	2003.10-2008.09	Rear Axle Left & Right Lower	Saloon FWD QR20DE		Bushing,axle beam	**GRM36019**
2.0 (110 kw)	2004.09-2008.09	Rear Axle Left & Right Lower	Saloon FWD QR20DE		Spring Mounting	**GRM37868**
	2004.09-2008.09	Front Axle Left & Right Lower	Saloon FWD QR20DE		Bushing,axle beam	**GRM50157**
	2004.09-2008.09	Rear Axle Left & Right Lower	Saloon FWD QR20DE		Bushing,axle beam	**GRM36019**
2.3 (127 kw)	2003.10-2008.06	Rear Axle	Saloon FWD VQ23DE		Protection Boot	**GRM40724**
	2003.10-2008.06	Rear Axle Left & Right Lower	Saloon FWD VQ23DE		Spring Mounting	**GRM37868**
	2003.10-2008.06	Rear Axle Left & Right Centre	Saloon FWD VQ23DE		Knuckle Bushing	**GRM16148**
	2003.10-2008.06	Rear Axle Left & Right Lower Outer	Saloon FWD VQ23DE		Knuckle Bushing	**GRM16071**
	2003.10-2008.06	Front Axle Left & Right Lower	Saloon FWD VQ23DE		Bushing,axle beam	**GRM50157**
	2003.10-2008.06	Rear Axle Left & Right Lower	Saloon FWD VQ23DE		Bushing,axle beam	**GRM36019**
2.5 (118 kw)	2003.02-2008.09	Rear Axle	Saloon 4WD QR25DE		Protection Boot	**GRM40724**
	2003.02-2008.09	Rear Axle Left & Right Lower	Saloon 4WD QR25DE		Spring Mounting	**GRM37868**
	2003.02-2008.09	Rear Axle Left & Right Lower Outer	Saloon 4WD QR25DE		Knuckle Bushing	**GRM16071**
2.5 (123 kw)	2010.03-2013.01	Rear Axle	Saloon 4WD QR25DE		Protection Boot	**GRM40734**
	2010.03-2013.01	Rear Axle Left & Right Lower	Saloon 4WD QR25DE		Spring Mounting	**GRM37868**
	2010.03-2013.01	Rear Axle Left & Right Lower Outer	Saloon 4WD QR25DE		Knuckle Bushing	**GRM16071**
	2010.03-2013.01	Rear Axle Left & Right Lower Outer	Saloon FWD QR25DE		Knuckle Bushing	**GRM16071**
	2010.03-2013.01	Front Axle Left & Right Inner	Saloon 4WD QR25DE		Bushing,axle beam	**GRM50114**
	2010.03-2013.01	Front Axle Left & Right Outer	Saloon 4WD QR25DE		Bushing,axle beam	**GRM50115**
	2010.03-2013.01	Rear Axle Left & Right Inner	Saloon 4WD QR25DE		Bushing,axle beam	**GRM35971**
	2010.03-2013.01	Rear Axle Left & Right Outer	Saloon 4WD QR25DE		Bushing,axle beam	**GRM35957**
	2010.03-2013.01	Rear Axle Upper	Saloon 4WD QR25DE		Bushing,axle beam	**GRM35513**
2.5 (127 kw)	2014.01-	Rear Axle Left & Right	Saloon FWD QR25DE		Bellow Set,strut mounting	**GRM30336S**
	2014.01-	Rear Axle Left & Right Lower Inner	Saloon FWD QR25DE		Knuckle Bushing	**GRM16106**
	2014.01-	Front Axle Left & Right Inner	Saloon FWD QR25DE		Bushing,axle beam	**GRM50114**
	2014.01-	Front Axle Left & Right Outer	Saloon FWD QR25DE		Bushing,axle beam	**GRM50115**
	2014.01-	Rear Axle Left & Right Inner	Saloon FWD QR25DE		Bushing,axle beam	**GRM35971**
	2014.01-	Rear Axle Left & Right Outer	Saloon FWD QR25DE		Bushing,axle beam	**GRM35957**
2.5 (132 kw)	2013.08-2013.12	Rear Axle	Saloon FWD VQ25DE		Protection Boot	**GRM40734**
	2013.08-2013.12	Rear Axle Left & Right Lower	Saloon FWD VQ25DE		Spring Mounting	**GRM37868**
	2013.08-2013.12	Rear Axle Left & Right Centre	Saloon FWD VQ25DE		Knuckle Bushing	**GRM16053**
	2013.08-2013.12	Rear Axle Left & Right Lower Inner	Saloon FWD VQ25DE		Knuckle Bushing	**GRM16106**
	2013.08-2013.12	Rear Axle Left & Right Lower Outer	Saloon FWD VQ25DE		Knuckle Bushing	**GRM16071**
	2013.08-2013.12	Front Axle Left & Right Inner	Saloon FWD VQ25DE		Bushing,axle beam	**GRM50114**
	2013.08-2013.12	Front Axle Left & Right Outer	Saloon FWD VQ25DE		Bushing,axle beam	**GRM50115**
	2013.08-2013.12	Rear Axle Left & Right Inner	Saloon FWD VQ25DE		Bushing,axle beam	**GRM35971**
	2013.08-2013.12	Rear Axle Left & Right Outer	Saloon FWD VQ25DE		Bushing,axle beam	**GRM35957**
2.5 (134 kw)	2008.10-2015.12	Rear Axle Left & Right Lower	Saloon FWD VQ25DE		Spring Mounting	**GRM37868**
	2008.10-2015.12	Rear	Saloon FWD VQ25DE		Holder,exhaust system	**GRM17630**
	2008.10-2015.12	Rear Axle Left & Right Centre	Saloon FWD VQ25DE		Knuckle Bushing	**GRM16053**
	2008.10-2015.12	Rear Axle Left & Right Lower Outer	Saloon FWD VQ25DE		Knuckle Bushing	**GRM16071**
	2008.10-2015.12	Front Axle Left & Right Inner	Saloon FWD VQ25DE		Bushing,axle beam	**GRM50114**
	2008.10-2015.12	Front Axle Left & Right Outer	Saloon FWD VQ25DE		Bushing,axle beam	**GRM50115**
	2008.10-2015.12	Rear Axle Left & Right Inner	Saloon FWD VQ25DE		Bushing,axle beam	**GRM35971**
	2008.10-2015.12	Rear Axle Left & Right Outer	Saloon FWD VQ25DE		Bushing,axle beam	**GRM35957**
	2014.01-	Front Axle Left & Right Inner	Saloon FWD QR25		Bushing,axle beam	**GRM50114**
	2014.01-	Front Axle Left & Right Outer	Saloon FWD QR25		Bushing,axle beam	**GRM50115**
2.5 (136 kw)	2008.07-2013.09	Rear Axle	Saloon FWD VQ25DE		Protection Boot	**GRM40734**
	2008.07-2013.09	Rear Axle Left & Right Lower	Saloon FWD VQ25DE		Spring Mounting	**GRM37868**
	2008.07-2013.09	Rear Axle Left & Right Lower Outer	Saloon FWD VQ25DE		Knuckle Bushing	**GRM16071**
	2008.07-2013.09	Front Axle Left & Right Inner	Saloon FWD VQ25DE		Bushing,axle beam	**GRM50114**

	YEAR	FITTING POSITION	BODY STYLE & DRIVE TYPE & ENGINE	REMARKS	PRODUCT	G-AP Ref.
NISSAN **Teana**						
2.5 (136 kw)	2008.07-2013.09	Front Axle Left & Right Outer	Saloon FWD VQ25DE		Bushing,axle beam	**GRM50115**
	2008.07-2013.09	Rear Axle Left & Right Inner	Saloon FWD VQ25DE		Bushing,axle beam	**GRM35971**
	2008.07-2013.09	Rear Axle Left & Right Outer	Saloon FWD VQ25DE		Bushing,axle beam	**GRM35957**
3.5 (170 kw)	2003.10-2008.09	Rear Axle Left & Right Lower	Saloon FWD VQ35DE		Spring Mounting	**GRM37868**
	2003.10-2008.09	Rear Axle Left & Right Lower Outer	Saloon FWD VQ35DE		Knuckle Bushing	**GRM16071**
	2003.10-2008.09	Front Axle Left & Right Lower	Saloon FWD VQ35DE		Bushing,axle beam	**GRM50157**
	2003.10-2008.09	Rear Axle Left & Right Lower	Saloon FWD VQ35DE		Bushing,axle beam	**GRM36019**
3.5 (180 kw)	2004.09-2008.09	Rear Axle Left & Right Lower	Saloon FWD VQ35DE		Spring Mounting	**GRM37868**
	2004.09-2008.09	Front Axle Left & Right Lower	Saloon FWD VQ35DE		Bushing,axle beam	**GRM50157**
	2004.09-2008.09	Rear Axle Left & Right Lower	Saloon FWD VQ35DE		Bushing,axle beam	**GRM36019**
3.5 (183 kw)	2008.07-2015.12	Rear Axle Left & Right Lower	Saloon FWD VQ35DE		Spring Mounting	**GRM37868**
	2008.07-2015.12	Rear	Saloon FWD VQ35DE		Holder,exhaust system	**GRM17630**
	2008.07-2015.12	Rear Axle Left & Right Centre	Saloon FWD VQ35DE		Knuckle Bushing	**GRM16053**
	2008.07-2015.12	Rear Axle Left & Right Lower Outer	Saloon FWD VQ35DE		Knuckle Bushing	**GRM16071**
	2008.07-2015.12	Front Axle Left & Right Inner	Saloon FWD VQ35DE		Bushing,axle beam	**GRM50114**
	2008.07-2015.12	Front Axle Left & Right Outer	Saloon FWD VQ35DE		Bushing,axle beam	**GRM50115**
	2008.07-2015.12	Rear Axle Left & Right Inner	Saloon FWD VQ35DE		Bushing,axle beam	**GRM35971**
	2008.07-2015.12	Rear Axle Left & Right Outer	Saloon FWD VQ35DE		Bushing,axle beam	**GRM35957**
	2014.01-	Rear Axle Left & Right	Saloon FWD VQ35DE		Bellow Set,strut mounting	**GRM30336S**
	2014.01-	Front Axle Left & Right Inner	Saloon FWD VQ35DE		Bushing,axle beam	**GRM50114**
	2014.01-	Front Axle Left & Right Outer	Saloon FWD VQ35DE		Bushing,axle beam	**GRM50115**
	2014.01-	Rear Axle Left & Right Inner	Saloon FWD VQ35DE		Bushing,axle beam	**GRM35971**
	2014.01-	Rear Axle Left & Right Outer	Saloon FWD VQ35DE		Bushing,axle beam	**GRM35957**
3.5 (185 kw)	2009.01-2011.03	Rear Axle	Saloon FWD VQ35DE		Protection Boot	**GRM40734**
	2009.01-2011.03	Rear Axle Left & Right Lower	Saloon FWD VQ35DE		Spring Mounting	**GRM37868**
	2009.01-2011.03	Rear	Saloon FWD VQ35DE		Holder,exhaust system	**GRM17630**
	2009.01-2011.03	Rear Axle Left & Right Centre	Saloon FWD VQ35DE		Knuckle Bushing	**GRM16053**
	2009.01-2011.03	Rear Axle Left & Right Lower Inner	Saloon FWD VQ35DE		Knuckle Bushing	**GRM16106**
	2009.01-2011.03	Rear Axle Left & Right Lower Outer	Saloon FWD VQ35DE		Knuckle Bushing	**GRM16071**
	2009.01-2011.03	Front Axle Left & Right Inner	Saloon FWD VQ35DE		Bushing,axle beam	**GRM50114**
	2009.01-2011.03	Front Axle Left & Right Outer	Saloon FWD VQ35DE		Bushing,axle beam	**GRM50115**
	2009.01-2011.03	Rear Axle Left & Right Inner	Saloon FWD VQ35DE		Bushing,axle beam	**GRM35971**
	2009.01-2011.03	Rear Axle Left & Right Outer	Saloon FWD VQ35DE		Bushing,axle beam	**GRM35957**
Teana/Cefiro						
2.3 (127 kw)	2003.10-2008.06	Front Axle Left & Right Lower	Saloon FWD VQ23DE		Bushing,axle beam	**GRM50157**
Terra						
2.5 (138 kw)	2018.08-	Lower	SUV RWD YD25DDTi		Mounting,radiator	**GRM38191**
2.5 (140 kw)	2018.08-	Lower	SUV 4WD YD25DDTi		Mounting,radiator	**GRM38191**
	2018.08-	Lower	SUV RWD YD25DDTi		Mounting,radiator	**GRM38191**
Terrano						
1.5 (63 kw)	2013.08-2020.05	Front Left	SUV FWD K9K		Bush,mounting differential	**GRM35991**
	2013.08-2020.05	Rear	SUV FWD K9K		Bush,mounting differential	**GRM36080**
1.5 (81 kw)	2013.08-2020.05	Front Left	SUV FWD K9K		Bush,mounting differential	**GRM35991**
	2013.08-2020.05	Rear	SUV FWD K9K		Bush,mounting differential	**GRM36080**
1.6 (75 kw)	2014.03-2015.11	Rear Axle Left & Right Lower	SUV 4WD K4M606/K4M690		Knuckle Bushing	**GRM35181**
1.6 (77 kw)	2013.10-2020.05	Front Left	SUV FWD K4M		Bush,mounting differential	**GRM35991**
	2013.10-2020.05	Rear	SUV FWD K4M		Bush,mounting differential	**GRM36080**
1.6 (84 kw)	2015.12-	Front Left	SUV FWD H4M		Bush,mounting differential	**GRM35991**
	2015.12-	Front Left	SUV 4WD H4M		Bush,mounting differential	**GRM35991**
	2015.12-	Rear	SUV FWD H4M		Bush,mounting differential	**GRM36080**
	2015.12-	Rear	SUV 4WD H4M		Bush,mounting differential	**GRM36080**
	2015.12-	Rear Axle Left & Right Lower	SUV 4WD H4M		Knuckle Bushing	**GRM35181**
2.0 (98 kw)	2014.03-2015.11	Front Left	SUV 4WD F4R		Bush,mounting differential	**GRM35991**
	2014.03-2015.11	Front Left	SUV FWD F4R		Bush,mounting differential	**GRM35991**
	2014.03-2015.11	Rear	SUV 4WD F4R		Bush,mounting differential	**GRM36080**
	2014.03-2015.11	Rear	SUV FWD F4R		Bush,mounting differential	**GRM36080**
	2014.03-2015.11	Rear Axle Left & Right Lower	SUV 4WD F4R		Knuckle Bushing	**GRM35181**
2.0 (105 kw)	2015.12-	Front Left	SUV 4WD F4R		Bush,mounting differential	**GRM35991**
	2015.12-	Rear	SUV 4WD F4R		Bush,mounting differential	**GRM36080**
	2015.12-	Rear Axle Left & Right Lower	SUV 4WD F4R		Knuckle Bushing	**GRM35181**
2.7 (73 kw)	1989.02-1996.02	Rear Axle Left & Right Centre	Terrain cab wagon closed 4WD TD27T		Bushing,shock absorber	**GRM17512**
	1989.02-1996.02	Front	Terrain cab wagon closed 4WD TD27T		Bush,mounting differential	**GRM16554**
	1989.02-1996.02	Left & Right	Terrain cab wagon closed 4WD TD27T		Bush,mounting differential	**GRM35566**

	YEAR	FITTING POSITION	BODY STYLE & DRIVE TYPE & ENGINE	REMARKS	PRODUCT	G-AP Ref.
NISSAN **Terrano**						
3.0 (109 kw)	1989.09-1995.12	Left & Right	Terrain cab wagon closed 4WD VG30E		Bush,mounting differential	**GRM35566**
Terrano (Pick Up)						
2.5 (76 kw)	1998.05-2001.10	Rear Axle Left & Right	Pickup 4WD TD25TI		Bushing,leaf spring	**GRM36308**
	1998.05-2001.10	Left & Right	Pickup 4WD TD25TI		Bush,mounting differential	**GRM35566**
Terrano II						
2.4 (85 kw)	1996.05-2002.01	Rear Axle Left & Right Centre	Terrain cab wagon closed 4WD KA24E		Bushing,shock absorber	**GRM17512**
2.4 (87 kw)	1996.05-2005.11	Rear Axle Left & Right Centre	Terrain cab wagon closed 4WD KA24E		Bushing,shock absorber	**GRM17512**
2.4 (91 kw)	1993.02-1997.12	Rear Axle Left & Right Centre	Terrain cab wagon closed 4WD KA24E		Bushing,shock absorber	**GRM17512**
2.7 (74 kw)	1993.02-2002.02	Rear Axle Left & Right Centre	Terrain cab wagon closed 4WD TD27T		Bushing,shock absorber	**GRM17512**
2.7 (92 kw)	1996.01-2006.12	Rear Axle Left & Right Centre	Terrain cab wagon closed 4WD TD27T/TD27TI		Bushing,shock absorber	**GRM17512**
3.0 (113 kw)	2002.03-2006.04	Rear Axle Left & Right Centre	Terrain cab wagon closed 4WD ZD30		Bushing,shock absorber	**GRM17512**
Tiida						
1.5 (76 kw)	2007.03-2013.06	Front Axle	Hatchback FWD K9K		Protection Boot	**GRM40264**
	2007.03-2013.06	Rear Axle Left & Right	Hatchback FWD K9K		Bushing,axle beam	**GRM14901**
1.5 (78 kw)	2007.09-2013.06	Front Axle	Hatchback FWD K9K		Protection Boot	**GRM40264**
	2007.09-2013.06	Front Axle	Saloon FWD K9K		Protection Boot	**GRM40264**
	2007.09-2013.06	Front Axle Left & Right Lower	Hatchback FWD K9K		Boot,ball joint	**GRM40167**
	2007.09-2013.06	Front Axle Left & Right Lower	Saloon FWD K9K		Boot,ball joint	**GRM40167**
	2007.09-2013.06	-	Hatchback FWD K9K		Holder,exhaust system	**GRM17671**
	2007.09-2013.06	-	Saloon FWD K9K		Holder,exhaust system	**GRM17671**
	2007.09-2013.06	Rear Axle Left & Right	Hatchback FWD K9K		Bushing,axle beam	**GRM14901**
	2007.09-2013.06	Rear Axle Left & Right	Saloon FWD K9K		Bushing,axle beam	**GRM14901**
1.5 (80 kw)	2004.05-2007.02	Lower	Hatchback 4WD HR15DE		Mounting,radiator	**GRM38191**
	2004.05-2007.02	Rear Axle Left & Right	Hatchback 4WD HR15DE		Bushing,axle beam	**GRM14901**
	2004.05-2007.02	Rear Axle Left & Right	Hatchback 4WD HR15DE	For OE No.54400-EL000	Bushing,axle beam	**GRM18924**
	2004.05-2012.08	Lower	Hatchback FWD HR15DE		Mounting,radiator	**GRM38191**
	2004.05-2012.08	Rear Axle Left & Right	Hatchback FWD HR15DE	For OE No.54400-EL000	Bushing,axle beam	**GRM18924**
1.6 (78 kw)	2012.09-2016.09	Lower	Saloon FWD HR16DE		Mounting,radiator	**GRM38191**
1.6 (79 kw)	2016.09-	Lower	Saloon FWD HR16DE		Mounting,radiator	**GRM38191**
1.6 (80 kw)	2006.05-2013.06	Lower	Saloon FWD HR16DE		Mounting,radiator	**GRM38191**
	2006.05-2013.06	Rear Axle Left & Right	Saloon FWD HR16DE		Bushing,axle beam	**GRM14901**
	2006.06-2013.06	Lower	Hatchback FWD HR16DE		Mounting,radiator	**GRM38191**
	2014.01-	Lower	Hatchback FWD HR16DE		Mounting,radiator	**GRM38191**
	2014.01-	Rear Axle Left & Right	Hatchback FWD HR16DE	for model code:C12T,C12TT	Bushing,axle beam	**GRM35821**
1.6 (81 kw)	2007.09-2013.06	Front Axle	Hatchback FWD HR16DE		Protection Boot	**GRM40264**
	2007.09-2013.06	Front Axle	Saloon FWD HR16DE		Protection Boot	**GRM40264**
	2007.09-2013.06	Front Axle Left & Right Lower	Hatchback FWD HR16DE		Boot,ball joint	**GRM40167**
	2007.09-2013.06	Front Axle Left & Right Lower	Saloon FWD HR16DE		Boot,ball joint	**GRM40167**
	2007.09-2013.06	-	Hatchback FWD HR16DE		Holder,exhaust system	**GRM17671**
	2007.09-2013.06	-	Saloon FWD HR16DE		Holder,exhaust system	**GRM17671**
	2007.09-2013.06	Lower	Hatchback FWD HR16DE		Mounting,radiator	**GRM38191**
	2007.09-2013.06	Lower	Saloon FWD HR16DE		Mounting,radiator	**GRM38191**
	2007.09-2013.06	Rear Axle Left & Right	Hatchback FWD HR16DE		Bushing,axle beam	**GRM14901**
	2007.09-2013.06	Rear Axle Left & Right	Saloon FWD HR16DE		Bushing,axle beam	**GRM14901**
	2007.09-2013.06	Rear Axle Left & Right	Hatchback FWD HR16DE	For OE No.54400-EL000	Bushing,axle beam	**GRM18924**
	2007.09-2013.06	Rear Axle Left & Right	Saloon FWD HR16DE	For OE No.54400-EL000	Bushing,axle beam	**GRM18924**
1.6 (85 kw)	2012.11-	Lower	Hatchback FWD HR16DE		Mounting,radiator	**GRM38191**
	2012.11-	Rear Axle Left & Right	Hatchback FWD HR16DE	Date from:2013.05,for model code:C12T,C12TT	Bushing,axle beam	**GRM35821**
1.6 (86 kw)	2015.01-	Lower	Hatchback FWD HR16DE		Mounting,radiator	**GRM38191**
	2015.01-	Rear Axle Left & Right	Hatchback FWD HR16DE	Date from:2013.05,for model code:C12T,C12TT	Bushing,axle beam	**GRM35821**
1.6 (87 kw)	2005.08-2013.06	Lower	Hatchback FWD HR16DE		Mounting,radiator	**GRM38191**
1.6 (136 kw)	2012.11-	Lower	Hatchback FWD MR16DDT		Mounting,radiator	**GRM38191**
1.6 (140 kw)	2013.02-	Lower	Hatchback FWD MR16DDT		Mounting,radiator	**GRM38191**
1.8 (78 kw)	2007.01-2011.06	Front Axle	Saloon FWD MR18DE		Protection Boot	**GRM40264**
	2007.01-2011.06	Front Axle	Hatchback FWD MR18DE		Protection Boot	**GRM40264**
	2007.01-2011.06	Lower	Saloon FWD MR18DE		Mounting,radiator	**GRM38191**
	2007.01-2011.06	Lower	Hatchback FWD MR18DE		Mounting,radiator	**GRM38191**
	2007.01-2011.06	Rear Axle Left & Right	Saloon FWD MR18DE	For OE No.54400-EL000	Bushing,axle beam	**GRM18924**
	2007.01-2011.06	Rear Axle Left & Right	Hatchback FWD MR18DE	For OE No.54400-EL000	Bushing,axle beam	**GRM18924**
	2009.05-2011.06	Lower	Hatchback 4WD MR18DE		Mounting,radiator	**GRM38191**
1.8 (81 kw)	2004.05-2007.02	Rear Axle Left & Right	Hatchback FWD HR18DE	For OE No.54400-EL000	Bushing,axle beam	**GRM18924**
	2004.05-2007.02	Rear Axle Left & Right	Hatchback 4WD HR18DE	For OE No.54400-EL000	Bushing,axle beam	**GRM18924**
1.8 (91 kw)	2006.02-2011.12	Lower	Hatchback FWD MR18DE		Mounting,radiator	**GRM38191**
	2006.09-2011.12	Lower	Saloon FWD MR18DE		Mounting,radiator	**GRM38191**

	YEAR	FITTING POSITION	BODY STYLE & DRIVE TYPE & ENGINE	REMARKS	PRODUCT	G-AP Ref.
NISSAN						
Tiida						
1.8 (92 kw)	2009.05-2011.12	Lower	Hatchback FWD MR18DE		Mounting,radiator	**GRM38191**
1.8 (93 kw)	2004.05-2013.06	Front Axle Left & Right Lower	Hatchback FWD MR18DE		Boot,ball joint	**GRM40167**
	2004.05-2013.06	Lower	Hatchback FWD MR18DE		Mounting,radiator	**GRM38191**
	2004.05-2013.06	Rear Axle Left & Right	Hatchback FWD MR18DE	For OE No.54400-EL000	Bushing,axle beam	**GRM18924**
	2007.09-2013.06	Front Axle Left & Right Lower	Saloon FWD MR18DE		Boot,ball joint	**GRM40167**
	2007.09-2013.06	Lower	Saloon FWD MR18DE		Mounting,radiator	**GRM38191**
	2007.09-2013.06	Rear Axle Left & Right	Saloon FWD MR18DE	For OE No.54400-EL000	Bushing,axle beam	**GRM18924**
1.8 (95 kw)	2006.08-2011.02	Lower	Hatchback FWD MR18DE		Mounting,radiator	**GRM38191**
	2006.08-2012.12	Lower	Saloon FWD MR18DE		Mounting,radiator	**GRM38191**
1.8 (96 kw)	2014.12-	Rear Axle Left & Right	Hatchback FWD MRA8DE	Date from:2013.05,CVT,for model code:C12T	Bushing,axle beam	**GRM35821**
Tiida Latio						
1.5 (76 kw)	2007.01-2012.12	Rear Axle Left & Right	Saloon FWD K9K/K9K 278		Bushing,axle beam	**GRM14901**
1.5 (80 kw)	2007.03-2013.06	Lower	Saloon 4WD HR15DE		Mounting,radiator	**GRM38191**
1.8 (94 kw)	2007.03-2013.06	Lower	Saloon FWD MR18DE		Mounting,radiator	**GRM38191**
Tiida/Tiida Latio						
1.5 (80 kw)	2004.10-2012.10	Lower	Saloon FWD HR15DE		Mounting,radiator	**GRM38191**
Tino						
1.8 (88 kw)	1998.12-2003.02	Left	MPV FWD QG18DE		Engine Mounting Bushing	**GRM17466**
	1998.12-2003.02	Lower	MPV FWD QG18DE		Mounting,radiator	**GRM38191**
	1998.12-2003.02	Front Axle Left & Right Inner	MPV FWD QG18DE		Bushing,axle beam	**GRM35608**
2.2 (110 kw)	2000.08-2006.02	Left	MPV FWD YD22DDTi		Engine Mounting Bushing	**GRM17466**
	2000.08-2006.02	Lower	MPV FWD YD22DDTi		Mounting,radiator	**GRM38191**
	2000.08-2006.02	Front Axle Left & Right Inner	MPV FWD YD22DDTi		Bushing,axle beam	**GRM35608**
Titan						
5.6 (227 kw)	2003.10-2007.12	Rear Axle Left & Right	Pickup RWD VK56DE		Bushing,axle beam	**GRM35501**
	2003.10-2007.12	Rear Axle Left & Right	Pickup 4WD VK56DE		Bushing,axle beam	**GRM35501**
	2004.01-2006.12	Rear Axle Left & Right	Pickup 4WD VK56DE		Bushing,axle beam	**GRM35501**
5.6 (236 kw)	2008.01-	Rear Axle Left & Right	Pickup 4WD VK56DE		Bushing,axle beam	**GRM35501**
5.6 (237 kw)	2007.01-	Rear Axle Left & Right	Pickup RWD VK56DE		Bushing,axle beam	**GRM35501**
	2007.01-	Rear Axle Left & Right	Pickup 4WD VK56DE		Bushing,axle beam	**GRM35501**
Urvan						
2.3 (51 kw)	1988.01-1997.05	Rear Axle Left & Right Centre	Van RWD TD23		Bushing,shock absorber	**GRM17512**
	1988.01-1997.05	Rear Axle Left & Right	Van RWD TD23		Bushing,leaf spring	**GRM12864**
	1988.01-1997.05	Rear	Van RWD TD23		Bushing,leaf spring	**GRM12872**
2.5 (59 kw)	1988.12-1997.05	Rear Axle Left & Right Centre	Van RWD TD25		Bushing,shock absorber	**GRM17512**
	1988.12-1997.05	Rear Axle Left & Right	Van RWD TD25		Bushing,leaf spring	**GRM12864**
	1988.12-1997.05	Rear	Van RWD TD25		Bushing,leaf spring	**GRM12872**
	1989.05-1996.10	Rear Axle Left & Right Centre	Bus RWD TD25		Bushing,shock absorber	**GRM17512**
	1989.05-1996.10	Rear Axle Left & Right	Bus RWD TD25		Bushing,leaf spring	**GRM12864**
	1989.05-1996.10	Rear	Bus RWD TD25		Bushing,leaf spring	**GRM12872**
Vanette						
1.5 (51 kw)	1986.10-1995.12	Rear Axle Left & Right Centre	Van RWD A15S		Bushing,shock absorber	**GRM17512**
	1986.10-1995.12	Rear Axle Left & Right Centre	Bus RWD A15S		Bushing,shock absorber	**GRM17512**
	1986.10-1995.12	Rear Axle Left & Right	Van RWD A15S		Bushing,leaf spring	**GRM11870**
	1986.10-1995.12	Rear	Van RWD A15S		Bushing,leaf spring	**GRM12872**
	1986.10-1995.12	Rear	Bus RWD A15S		Bushing,leaf spring	**GRM12872**
2.0 (47 kw)	1986.10-1995.12	Rear Axle Left & Right	Bus RWD LD20		Bushing,leaf spring	**GRM11870**
	1986.10-1995.12	Rear	Bus RWD LD20		Bushing,leaf spring	**GRM12872**
2.0 (49 kw)	1986.10-1995.12	Rear Axle Left & Right	Bus RWD LD20		Bushing,leaf spring	**GRM11870**
	1986.10-1995.12	Rear	Bus RWD LD20		Bushing,leaf spring	**GRM12872**
	1991.07-1995.01	Rear Axle Left & Right	Van RWD LD20II		Bushing,leaf spring	**GRM11870**
2.4 (74 kw)	1986.10-1995.12	Rear Axle Left & Right	Bus RWD Z24i		Bushing,leaf spring	**GRM11870**
2.4 (77 kw)	1986.10-1995.12	Rear Axle Left & Right	Bus RWD Z24i		Bushing,leaf spring	**GRM11870**
Vanette Cargo						
1.6 (71 kw)	1994.09-2001.05	Rear Axle Left & Right Centre	Van RWD GA16DE		Bushing,shock absorber	**GRM17512**
	1994.09-2001.05	Rear Axle Left & Right	Van RWD GA16DE		Bushing,leaf spring	**GRM11870**
1.6 (72 kw)	1996.01-2001.05	Rear Axle Left & Right Centre	Bus RWD GA16DE		Bushing,shock absorber	**GRM17512**
2.0 (49 kw)	1995.01-2001.05	Rear Axle Left & Right Centre	Van RWD		Bushing,shock absorber	**GRM17512**
2.3 (55 kw)	1994.09-2001.05	Rear Axle Left & Right Centre	Bus RWD LD23		Bushing,shock absorber	**GRM17512**
	1994.09-2001.05	Rear Axle Left & Right	Bus RWD LD23		Bushing,leaf spring	**GRM11870**
	1994.09-2002.05	Rear Axle Left & Right Centre	Van RWD LD23		Bushing,shock absorber	**GRM17512**
	1994.09-2002.05	Rear Axle Left & Right	Van RWD LD23		Bushing,leaf spring	**GRM11870**

	YEAR	FITTING POSITION	BODY STYLE & DRIVE TYPE & ENGINE	REMARKS	PRODUCT	G-AP Ref.
NISSAN **Vanette Serena**						
2.0 (56 kw)	1991.06-2001.09	Rear Axle Left & Right Centre	MPV RWD CD20		Bushing,shock absorber	**GRM17512**
Versa						
1.5 (63 kw)	2011.08-2020.05	Lower	Saloon FWD K9K		Mounting,radiator	**GRM38191**
Wingroad						
1.5 (77 kw)	1998.09-2005.08	Lower	Estate FWD QG15DE		Mounting,radiator	**GRM38191**
	1998.09-2005.08	Front Axle Left & Right	Estate FWD QG15DE		Bushing,axle beam	**GRM36980**
	1998.09-2005.08	Front Axle Left & Right Inner	Estate FWD QG15DE		Bushing,axle beam	**GRM35608**
1.5 (80 kw)	2005.11-	Lower	Estate FWD HR15DE		Mounting,radiator	**GRM38191**
	2005.11-	Lower	Estate 4WD HR15DE		Mounting,radiator	**GRM38191**
	2005.11-	Rear Axle Left & Right	Estate 4WD HR15DE	For OE No.54400-EL000	Bushing,axle beam	**GRM18924**
1.8 (90 kw)	2003.10-2005.11	Front Axle Left & Right Inner	Estate 4WD QG18DE		Bushing,axle beam	**GRM35608**
1.8 (94 kw)	2005.11-	Lower	Estate FWD MR18DE		Mounting,radiator	**GRM38191**
2.0 (56 kw)	1994.04-1998.08	Front Right	Estate FWD CD20		Engine Mounting Bushing	**GRM17431**
	1994.04-1998.08	Rear	Estate FWD CD20		Engine Mounting Bushing	**GRM16683**
2.0 (110 kw)	2003.10-2005.11	Front Axle Left & Right Inner	Estate FWD QR20DE		Bushing,axle beam	**GRM35608**
Wingroad/AD Wagon						
1.2 (59 kw)	2005.11-	Lower	Estate FWD CR12DE		Mounting,radiator	**GRM38191**
2.0 (140 kw)	1999.05-2001.08	Front Axle Left & Right Inner	Estate FWD SR20VE		Bushing,axle beam	**GRM35608**
X-Trail						
1.3 (118 kw)	2019.04-	Front Axle Left & Right	SUV FWD HR13DDT		Bushing,axle beam	**GRM36110**
1.6 (96 kw)	2014.04-	Rear Axle Left & Right	SUV 4WD R9M		Bushing,shock absorber	**GRM35804**
	2014.04-	Rear Axle Left & Right	SUV Van 4WD R9M		Bushing,shock absorber	**GRM35804**
	2014.04-	Rear	SUV 4WD R9M		Holder,exhaust system	**GRM17630**
	2014.04-	Rear	SUV FWD R9M		Holder,exhaust system	**GRM17630**
	2014.04-	Rear Axle	SUV 4WD R9M		Rubber buffer,suspension	**GRM18106**
	2014.04-	Front Left	SUV 4WD R9M		Bush,mounting differential	**GRM35991**
	2014.04-	Front Left	SUV Van 4WD R9M		Bush,mounting differential	**GRM35991**
	2014.04-	Rear	SUV 4WD R9M		Bush,mounting differential	**GRM50123**
	2014.04-	Rear	SUV Van 4WD R9M		Bush,mounting differential	**GRM50123**
	2014.04-	Front Axle Left & Right	SUV 4WD R9M		Bushing,axle beam	**GRM36110**
	2014.04-	Front Axle Left & Right	SUV FWD R9M		Bushing,axle beam	**GRM36110**
	2014.04-	Front Axle Left & Right	SUV Van 4WD R9M		Bushing,axle beam	**GRM36110**
	2014.04-	Front Axle Left & Right	SUV Van FWD R9M		Bushing,axle beam	**GRM36110**
	2014.04-	Front Axle Left & Right Lower Outer	SUV 4WD R9M		Bushing,axle beam	**GRM17768**
	2014.04-	Front Axle Left & Right Lower Outer	SUV FWD R9M		Bushing,axle beam	**GRM17768**
1.6 (120 kw)	2015.06-	Rear	SUV FWD MR16DDT		Holder,exhaust system	**GRM17630**
	2015.06-	Front Axle Left & Right	SUV FWD MR16DDT		Bushing,axle beam	**GRM36110**
1.7 (96 kw)	2019.04-	Front Left	SUV 4WD R9N		Bush,mounting differential	**GRM35991**
	2019.04-	Front Axle Left & Right	SUV 4WD R9N		Bushing,axle beam	**GRM36110**
1.7 (110 kw)	2019.04-	Front Left	SUV 4WD R9N		Bush,mounting differential	**GRM35991**
	2019.04-	Front Axle Left & Right	SUV 4WD R9N		Bushing,axle beam	**GRM36110**
1.7 (120 kw)	2019.04-	Front Left	SUV 4WD R9N		Bush,mounting differential	**GRM35991**
	2019.04-	Front Axle Left & Right	SUV 4WD R9N		Bushing,axle beam	**GRM36110**
2.0 (101 kw)	2007.06-2013.11	Rear Axle Left & Right	SUV 4WD MR20DE		Bushing,shock absorber	**GRM35804**
	2007.06-2013.11	Front Axle Left & Right	SUV 4WD MR20DE	Date from:2008.06,for model code:T31N	Spring Mounting	**GRM38971**
	2007.06-2013.11	Rear	SUV 4WD MR20DE		Holder,exhaust system	**GRM17630**
	2007.06-2013.11	Lower	SUV 4WD MR20DE		Mounting,radiator	**GRM38191**
	2007.06-2013.11	Rear Axle	SUV 4WD MR20DE		Rubber buffer,suspension	**GRM18106**
	2007.06-2013.11	Rear	SUV 4WD MR20DE		Bush,mounting differential	**GRM50123**
	2007.06-2013.11	Front Axle Left & Right	SUV 4WD MR20DE		Bushing,axle beam	**GRM36110**
	2012.09-2014.02	Front Axle Left & Right	SUV FWD MR20DE	for model code:T31N	Spring Mounting	**GRM38971**
	2012.09-2014.02	Lower	SUV FWD MR20DE		Mounting,radiator	**GRM38191**
	2012.09-2014.02	Front Axle Left & Right	SUV FWD MR20DE		Bushing,axle beam	**GRM36110**
2.0 (102 kw)	2008.06-2014.02	Rear Axle Left & Right	SUV FWD MR20DE		Bushing,shock absorber	**GRM35804**
	2008.06-2014.02	Front Axle Left & Right	SUV FWD MR20DE	for model code:T31N	Spring Mounting	**GRM38971**
	2008.06-2014.02	Rear	SUV FWD MR20DE		Holder,exhaust system	**GRM17630**
	2008.06-2014.02	Lower	SUV FWD MR20DE		Mounting,radiator	**GRM38191**
	2008.06-2014.02	Rear Axle	SUV FWD MR20DE		Rubber buffer,suspension	**GRM18106**
	2008.06-2014.02	Front Axle Left & Right	SUV FWD MR20DE		Bushing,axle beam	**GRM36110**
2.0 (103 kw)	2001.07-2008.12	Rear	SUV 4WD QR20DE		Engine Mounting Bushing	**GRM36887**
	2001.07-2008.12	Front Axle	SUV 4WD QR20DE		Protection Boot	**GRM40740**
	2001.07-2008.12	Rear Axle Left & Right Lower Inner	SUV 4WD QR20DE		Bush,mounting differential	**GRM14924**
	2001.07-2008.12	Front Axle Left & Right Outer	SUV 4WD QR20DE		Bushing,axle beam	**GRM35943**
	2001.07-2008.12	Rear Axle Left & Right Upper Inner	SUV 4WD QR20DE		Bushing,axle beam	**GRM16317**

	YEAR	FITTING POSITION	BODY STYLE & DRIVE TYPE & ENGINE	REMARKS	PRODUCT	G-AP Ref.
NISSAN **X-Trail**						
2.0 (103 kw)	2001.07-2008.12	Rear Axle Left & Right Upper Outer	SUV 4WD QR20DE		Bushing,axle beam	**GRM16312**
	2001.07-2008.12	Rear	SUV 4WD QR20DE		Bushing,axle beam	**GRM16324**
	2001.09-2007.05	Rear	SUV FWD QR20DE		Engine Mounting Bushing	**GRM36887**
	2001.09-2007.05	Front Axle	SUV FWD QR20DE		Protection Boot	**GRM40740**
	2001.09-2007.05	Rear Axle Left & Right Upper Inner	SUV FWD QR20DE		Bushing,axle beam	**GRM16317**
	2001.09-2007.05	Rear Axle Left & Right Upper Outer	SUV FWD QR20DE		Bushing,axle beam	**GRM16312**
	2001.09-2007.05	Rear	SUV FWD QR20DE		Bushing,axle beam	**GRM16324**
	2008.06-2013.12	Rear Axle Left & Right	SUV FWD MR20DE		Bushing,shock absorber	**GRM35804**
	2008.06-2013.12	Rear Axle Left & Right	SUV 4WD MR20DE		Bushing,shock absorber	**GRM35804**
	2008.06-2013.12	Front Axle Left & Right	SUV FWD MR20DE	for model code:T31N	Spring Mounting	**GRM38971**
	2008.06-2013.12	Front Axle Left & Right	SUV 4WD MR20DE	for model code:T31N	Spring Mounting	**GRM38971**
	2008.06-2013.12	Rear	SUV FWD MR20DE		Holder,exhaust system	**GRM17630**
	2008.06-2013.12	Rear	SUV 4WD MR20DE		Holder,exhaust system	**GRM17630**
	2008.06-2013.12	Lower	SUV FWD MR20DE		Mounting,radiator	**GRM38191**
	2008.06-2013.12	Lower	SUV 4WD MR20DE		Mounting,radiator	**GRM38191**
	2008.06-2013.12	Rear Axle	SUV FWD MR20DE		Rubber buffer,suspension	**GRM18106**
	2008.06-2013.12	Rear Axle	SUV 4WD MR20DE		Rubber buffer,suspension	**GRM18106**
	2008.06-2013.12	Front	SUV 4WD MR20DE		Bush,mounting differential	**GRM16558**
	2008.06-2013.12	Rear	SUV 4WD MR20DE		Bush,mounting differential	**GRM50123**
	2008.06-2013.12	Front Axle Left & Right	SUV FWD MR20DE		Bushing,axle beam	**GRM36110**
	2008.06-2013.12	Front Axle Left & Right	SUV 4WD MR20DE		Bushing,axle beam	**GRM36110**
	2008.06-2013.12	Front Axle Left & Right Lower Outer	SUV 4WD MR20DE		Bushing,axle beam	**GRM17768**
	2008.06-2013.12	Front Axle Left & Right Upper Outer	SUV FWD MR20DE		Bushing,axle beam	**GRM16322**
	2008.06-2013.12	Front Axle Left & Right Upper Outer	SUV 4WD MR20DE		Bushing,axle beam	**GRM16322**
2.0 (104 kw)	2007.03-2014.02	Rear Axle Left & Right	SUV FWD MR20DE		Bushing,shock absorber	**GRM35804**
	2007.03-2014.02	Front Axle Left & Right	SUV FWD MR20DE	Date from:2008.06,for model code:T31N	Spring Mounting	**GRM38971**
	2007.03-2014.02	Rear	SUV FWD MR20DE		Holder,exhaust system	**GRM17630**
	2007.03-2014.02	Lower	SUV FWD MR20DE		Mounting,radiator	**GRM38191**
	2007.03-2014.02	Rear Axle	SUV FWD MR20DE		Rubber buffer,suspension	**GRM18106**
	2007.03-2014.02	Front Axle Left & Right	SUV FWD MR20DE		Bushing,axle beam	**GRM36110**
	2007.03-2014.02	Front Axle Left & Right Lower Outer	SUV FWD MR20DE		Bushing,axle beam	**GRM17768**
	2007.03-2014.02	Front Axle Left & Right Upper Outer	SUV FWD MR20DE		Bushing,axle beam	**GRM16322**
	2007.06-2014.02	Rear Axle Left & Right	SUV 4WD MR20DE		Bushing,shock absorber	**GRM35804**
	2007.06-2014.02	Front Axle Left & Right	SUV 4WD MR20DE	Date from:2008.06,for model code:T31N	Spring Mounting	**GRM38971**
	2007.06-2014.02	Rear	SUV 4WD MR20DE		Holder,exhaust system	**GRM17630**
	2007.06-2014.02	Lower	SUV 4WD MR20DE		Mounting,radiator	**GRM38191**
	2007.06-2014.02	Rear Axle	SUV 4WD MR20DE		Rubber buffer,suspension	**GRM18106**
	2007.06-2014.02	Front	SUV 4WD MR20DE		Bush,mounting differential	**GRM16558**
	2007.06-2014.02	Rear	SUV 4WD MR20DE		Bush,mounting differential	**GRM50123**
	2007.06-2014.02	Front Axle Left & Right	SUV 4WD MR20DE		Bushing,axle beam	**GRM36110**
	2007.06-2014.02	Front Axle Left & Right Lower Outer	SUV 4WD MR20DE		Bushing,axle beam	**GRM17768**
	2007.06-2014.02	Front Axle Left & Right Upper Outer	SUV 4WD MR20DE		Bushing,axle beam	**GRM16322**
	2014.09-	Rear Axle Left & Right	SUV FWD MR20DD		Bushing,shock absorber	**GRM35804**
	2014.09-	Lower	SUV FWD MR20DD		Mounting,radiator	**GRM38191**
	2014.09-	Front Axle Left & Right	SUV FWD MR20DD		Bushing,axle beam	**GRM36110**
2.0 (106 kw)	2014.02-	Rear Axle Left & Right	SUV FWD MR20DD		Bushing,shock absorber	**GRM35804**
	2014.02-	Rear Axle Left & Right	SUV 4WD MR20DD		Bushing,shock absorber	**GRM35804**
	2014.02-	Rear	SUV FWD MR20DD		Holder,exhaust system	**GRM17630**
	2014.02-	Lower	SUV FWD MR20DD		Mounting,radiator	**GRM38191**
	2014.02-	Lower	SUV 4WD MR20DD		Mounting,radiator	**GRM38191**
	2014.02-	Rear Axle	SUV FWD MR20DD		Rubber buffer,suspension	**GRM18106**
	2014.02-	Front Left	SUV 4WD MR20DD		Bush,mounting differential	**GRM35991**
	2014.02-	Rear	SUV 4WD MR20DD		Bush,mounting differential	**GRM50123**
	2014.02-	Front Axle Left & Right	SUV FWD MR20DD		Bushing,axle beam	**GRM36110**
	2014.02-	Front Axle Left & Right	SUV 4WD MR20DD		Bushing,axle beam	**GRM36110**
	2014.09-	Rear Axle Left & Right	SUV FWD MR20DD		Bushing,shock absorber	**GRM35804**
	2014.09-	Lower	SUV FWD MR20DD		Mounting,radiator	**GRM38191**
	2014.09-	Front Axle Left & Right	SUV FWD MR20DD		Bushing,axle beam	**GRM36110**
	2014.12-	Rear Axle Left & Right	SUV 4WD MR20DD		Bushing,shock absorber	**GRM35804**
	2014.12-	Lower	SUV 4WD MR20DD		Mounting,radiator	**GRM38191**
	2014.12-	Front Left	SUV 4WD MR20DD		Bush,mounting differential	**GRM35991**
	2014.12-	Rear	SUV 4WD MR20DD		Bush,mounting differential	**GRM50123**
	2014.12-	Front Axle Left & Right	SUV 4WD MR20DD		Bushing,axle beam	**GRM36110**

	YEAR	FITTING POSITION	BODY STYLE & DRIVE TYPE & ENGINE	REMARKS	PRODUCT	G-AP Ref.
NISSAN **X-Trail**						
2.0 (108 kw)	2013.12-	Rear Axle Left & Right	SUV FWD MR20DD		Bushing,shock absorber	GRM35804
	2013.12-	Rear Axle Left & Right	SUV 4WD MR20DD		Bushing,shock absorber	GRM35804
	2013.12-	Lower	SUV FWD MR20DD		Mounting,radiator	GRM38191
	2013.12-	Lower	SUV 4WD MR20DD		Mounting,radiator	GRM38191
	2013.12-	Front Left	SUV 4WD MR20DD		Bush,mounting differential	GRM35991
	2013.12-	Rear	SUV 4WD MR20DD		Bush,mounting differential	GRM50123
	2013.12-	Front Axle Left & Right	SUV FWD MR20DD		Bushing,axle beam	GRM36110
	2013.12-	Front Axle Left & Right	SUV 4WD MR20DD		Bushing,axle beam	GRM36110
2.0 (110 kw)	2001.09-2007.05	Rear	SUV 4WD QR20DE		Engine Mounting Bushing	GRM36887
	2001.09-2007.05	Rear	SUV FWD QR20DE		Engine Mounting Bushing	GRM36887
	2001.09-2007.05	Front Axle	SUV 4WD QR20DE		Protection Boot	GRM40740
	2001.09-2007.05	Front Axle	SUV FWD QR20DE		Protection Boot	GRM40740
	2001.09-2007.05	Front Axle Left & Right Outer	SUV 4WD QR20DE		Bushing,axle beam	GRM35943
	2007.09-2014.02	Rear Axle Left & Right	SUV 4WD M9R/M9R832/M9R833		Bushing,shock absorber	GRM35804
	2007.09-2014.02	Rear Axle Left & Right	SUV FWD M9R		Bushing,shock absorber	GRM35804
	2007.09-2014.02	Front Axle Left & Right	SUV 4WD M9R/M9R832/M9R833		Spring Mounting	GRM38971
	2007.09-2014.02	Front Axle Left & Right	SUV FWD M9R		Spring Mounting	GRM38971
	2007.09-2014.02	Rear	SUV 4WD M9R/M9R832/M9R833		Holder,exhaust system	GRM17630
	2007.09-2014.02	Rear	SUV FWD M9R		Holder,exhaust system	GRM17630
	2007.09-2014.02	Lower	SUV 4WD M9R/M9R832/M9R833		Mounting,radiator	GRM38191
	2007.09-2014.02	Lower	SUV FWD M9R		Mounting,radiator	GRM38191
	2007.09-2014.02	Rear Axle	SUV 4WD M9R/M9R832/M9R833		Rubber buffer,suspension	GRM18106
	2007.09-2014.02	Rear Axle	SUV FWD M9R		Rubber buffer,suspension	GRM18106
	2007.09-2014.02	Rear	SUV 4WD M9R/M9R832/M9R833		Bush,mounting differential	GRM50123
	2007.09-2014.02	Front Axle Left & Right	SUV 4WD M9R/M9R832/M9R833		Bushing,axle beam	GRM36110
	2007.09-2014.02	Front Axle Left & Right	SUV FWD M9R		Bushing,axle beam	GRM36110
	2007.09-2014.02	Front Axle Left & Right Lower Outer	SUV FWD M9R		Bushing,axle beam	GRM17768
	2007.09-2014.02	Front Axle Left & Right Upper Outer	SUV FWD M9R		Bushing,axle beam	GRM16322
	2013.01-2014.02	Front Axle Left & Right	SUV Van 4WD M9R		Spring Mounting	GRM38971
	2013.01-2014.02	Lower	SUV Van 4WD M9R		Mounting,radiator	GRM38191
	2013.01-2014.02	Rear	SUV Van 4WD M9R		Bush,mounting differential	GRM50123
	2013.01-2014.02	Front Axle Left & Right	SUV Van 4WD M9R		Bushing,axle beam	GRM36110
2.0 (127 kw)	2007.06-2014.02	Rear Axle Left & Right	SUV 4WD M9R760		Bushing,shock absorber	GRM35804
	2007.06-2014.02	Front Axle Left & Right	SUV 4WD M9R760		Spring Mounting	GRM38971
	2007.06-2014.02	Rear	SUV 4WD M9R760		Holder,exhaust system	GRM17630
	2007.06-2014.02	Lower	SUV 4WD M9R760		Mounting,radiator	GRM38191
	2007.06-2014.02	Rear Axle	SUV 4WD M9R760		Rubber buffer,suspension	GRM18106
	2007.06-2014.02	Rear	SUV 4WD M9R760		Bush,mounting differential	GRM50123
	2007.06-2014.02	Front Axle Left & Right	SUV 4WD M9R760		Bushing,axle beam	GRM36110
	2013.03-2014.02	Front Axle Left & Right	SUV Van 4WD M9R760		Spring Mounting	GRM38971
	2013.03-2014.02	Lower	SUV Van 4WD M9R760		Mounting,radiator	GRM38191
	2013.03-2014.02	Rear	SUV Van 4WD M9R760		Bush,mounting differential	GRM50123
	2013.03-2014.02	Front Axle Left & Right	SUV Van 4WD M9R760		Bushing,axle beam	GRM36110
2.0 (130 kw)	2009.10-2014.02	Rear Axle Left & Right	SUV 4WD M9R760		Bushing,shock absorber	GRM35804
	2009.10-2014.02	Front Axle Left & Right	SUV 4WD M9R760		Spring Mounting	GRM38971
	2009.10-2014.02	Rear	SUV 4WD M9R760		Holder,exhaust system	GRM17630
	2009.10-2014.02	Lower	SUV 4WD M9R760		Mounting,radiator	GRM38191
	2009.10-2014.02	Rear Axle	SUV 4WD M9R760		Rubber buffer,suspension	GRM18106
	2009.10-2014.02	Rear	SUV 4WD M9R760		Bush,mounting differential	GRM50123
	2009.10-2014.02	Front Axle Left & Right	SUV 4WD M9R760		Bushing,axle beam	GRM36110
	2016.10-	Front Left	SUV 4WD M9R		Bush,mounting differential	GRM35991
	2016.10-	Front Axle Left & Right	SUV 4WD M9R		Bushing,axle beam	GRM36110
	2016.10-	Front Axle Left & Right	SUV FWD M9R		Bushing,axle beam	GRM36110
2.0 (131 kw)	2016.10-	Lower	SUV FWD MR20DD		Mounting,radiator	GRM38191
	2017.10-	Lower	SUV 4WD MR20DD		Mounting,radiator	GRM38191
	2017.10-	Front Left	SUV 4WD MR20DD		Bush,mounting differential	GRM35991
	2017.10-	Rear	SUV 4WD MR20DD		Bush,mounting differential	GRM50123
2.0 (132 kw)	2014.09-	Rear Axle Left & Right	SUV FWD MR20DD		Bushing,shock absorber	GRM35804
	2014.09-	Rear Axle Left & Right	SUV 4WD MR20DD		Bushing,shock absorber	GRM35804
	2014.09-	Lower	SUV FWD MR20DD		Mounting,radiator	GRM38191
	2014.09-	Lower	SUV 4WD MR20DD		Mounting,radiator	GRM38191
	2014.09-	Front Left	SUV 4WD MR20DD		Bush,mounting differential	GRM35991
	2014.09-	Rear	SUV 4WD MR20DD		Bush,mounting differential	GRM50123
	2014.09-	Front Axle Left & Right	SUV FWD MR20DD		Bushing,axle beam	GRM36110

	YEAR	FITTING POSITION	BODY STYLE & DRIVE TYPE & ENGINE	REMARKS	PRODUCT	G-AP Ref.
NISSAN **X-Trail**						
2.0 (132 kw)	2014.09-	Front Axle Left & Right	SUV 4WD MR20DD		Bushing,axle beam	**GRM36110**
2.0 (138 kw)	2016.11-	Rear Axle Left & Right	SUV FWD MR20DD, RM31		Bushing,shock absorber	**GRM35804**
	2016.11-	Lower	SUV FWD MR20DD, RM31		Mounting,radiator	**GRM38191**
	2016.11-	Lower	SUV 4WD MR20DD, RM31		Mounting,radiator	**GRM38191**
	2016.11-	Front Left	SUV 4WD MR20DD, RM31		Bush,mounting differential	**GRM35991**
	2016.11-	Rear	SUV 4WD MR20DD, RM31		Bush,mounting differential	**GRM50123**
	2016.11-	Front Axle Left & Right	SUV FWD MR20DD, RM31		Bushing,axle beam	**GRM36110**
	2016.11-	Front Axle Left & Right	SUV 4WD MR20DD, RM31		Bushing,axle beam	**GRM36110**
2.0 (206 kw)	2001.06-2013.01	Front Axle Left & Right Outer	SUV 4WD SR20VET		Bushing,axle beam	**GRM35943**
2.2 (84 kw)	2001.06-2007.02	Rear	SUV FWD YD22DDTI/YD22ETI		Engine Mounting Bushing	**GRM36887**
	2001.06-2007.02	Left	SUV FWD YD22DDTI/YD22ETI		Engine Mounting Bushing	**GRM17466**
	2001.06-2007.02	Front Axle	SUV FWD YD22DDTI/YD22ETI		Protection Boot	**GRM40740**
	2001.06-2007.09	Front Axle	SUV 4WD YD22DDTI/YD22ETI		Protection Boot	**GRM40740**
	2001.06-2007.09	Rear Axle Left & Right Lower Inner	SUV 4WD YD22DDTI/YD22ETI		Bush,mounting differential	**GRM14924**
	2001.06-2007.09	Front Axle Left & Right Outer	SUV 4WD YD22DDTI/YD22ETI		Bushing,axle beam	**GRM35943**
	2001.06-2007.09	Rear Axle Left & Right Upper Inner	SUV 4WD YD22DDTI/YD22ETI		Bushing,axle beam	**GRM16317**
	2001.06-2007.09	Rear Axle Left & Right Upper Outer	SUV 4WD YD22DDTI/YD22ETI		Bushing,axle beam	**GRM16312**
	2001.06-2007.09	Rear	SUV 4WD YD22DDTI/YD22ETI		Bushing,axle beam	**GRM16324**
2.2 (100 kw)	2001.06-2008.12	Front Axle	SUV 4WD YD22DDTI/YD22ETI		Protection Boot	**GRM40740**
	2001.06-2008.12	Rear Axle Left & Right Lower Inner	SUV 4WD YD22DDTI/YD22ETI		Bush,mounting differential	**GRM14924**
	2001.06-2008.12	Front Axle Left & Right Outer	SUV 4WD YD22DDTI/YD22ETI		Bushing,axle beam	**GRM35943**
	2001.06-2008.12	Rear Axle Left & Right Upper Inner	SUV 4WD YD22DDTI/YD22ETI		Bushing,axle beam	**GRM16317**
	2001.06-2008.12	Rear Axle Left & Right Upper Outer	SUV 4WD YD22DDTI/YD22ETI		Bushing,axle beam	**GRM16312**
	2001.06-2008.12	Rear	SUV 4WD YD22DDTI/YD22ETI		Bushing,axle beam	**GRM16324**
	2003.12-2007.05	Left	SUV FWD YD22DDTI/YD22ETI		Engine Mounting Bushing	**GRM17466**
	2003.12-2007.05	Front Axle	SUV FWD YD22DDTI/YD22ETI		Protection Boot	**GRM40740**
	2003.12-2007.05	Rear Axle Left & Right Upper Inner	SUV FWD YD22DDTI/YD22ETI		Bushing,axle beam	**GRM16317**
	2003.12-2007.05	Rear Axle Left & Right Upper Outer	SUV FWD YD22DDTI/YD22ETI		Bushing,axle beam	**GRM16312**
2.5 (121 kw)	2001.09-2007.05	Front Axle	SUV 4WD QR25DE		Protection Boot	**GRM40740**
	2001.09-2007.05	Front Axle Left & Right Outer	SUV 4WD QR25DE		Bushing,axle beam	**GRM35943**
	2001.09-2007.05	Rear Axle Left & Right Upper Outer	SUV 4WD QR25DE		Bushing,axle beam	**GRM16312**
2.5 (122 kw)	2008.01-2013.11	Rear Axle Left & Right	SUV 4WD QR25DE		Bushing,shock absorber	**GRM35804**
	2008.01-2013.11	Front Axle Left & Right	SUV 4WD QR25DE	Date from:2008.06,for model code:T31N	Spring Mounting	**GRM38971**
	2008.01-2013.11	Lower	SUV 4WD QR25DE		Mounting,radiator	**GRM38191**
	2008.01-2013.11	Rear	SUV 4WD QR25DE		Bush,mounting differential	**GRM50123**
	2008.01-2013.11	Front Axle Left & Right	SUV 4WD QR25DE		Bushing,axle beam	**GRM36110**
	2014.10-	Rear Axle Left & Right	SUV 4WD QR25DE		Bushing,shock absorber	**GRM35804**
	2014.10-	Lower	SUV 4WD QR25DE		Mounting,radiator	**GRM38191**
	2014.10-	Front Left	SUV 4WD QR25DE		Bush,mounting differential	**GRM35991**
	2014.10-	Rear	SUV 4WD QR25DE		Bush,mounting differential	**GRM50123**
	2014.10-	Front Axle Left & Right	SUV 4WD QR25DE		Bushing,axle beam	**GRM36110**
2.5 (124 kw)	2004.09-2006.12	Front Axle Left & Right Outer	SUV 4WD QR25DE		Bushing,axle beam	**GRM35943**
	2007.06-2014.02	Rear Axle Left & Right	SUV 4WD QR25DE		Bushing,shock absorber	**GRM35804**
	2007.06-2014.02	Front Axle Left & Right	SUV 4WD QR25DE	Date from:2008.06,for model code:T31N	Spring Mounting	**GRM38971**
	2007.06-2014.02	Rear	SUV 4WD QR25DE		Holder,exhaust system	**GRM17630**
	2007.06-2014.02	Lower	SUV 4WD QR25DE		Mounting,radiator	**GRM38191**
	2007.06-2014.02	Rear Axle	SUV 4WD QR25DE		Rubber buffer,suspension	**GRM18106**
	2007.06-2014.02	Rear	SUV 4WD QR25DE		Bush,mounting differential	**GRM50123**
	2007.06-2014.02	Front Axle Left & Right	SUV 4WD QR25DE		Bushing,axle beam	**GRM36110**
	2007.09-2013.11	Rear Axle Left & Right	SUV FWD QR25DE		Bushing,shock absorber	**GRM35804**
	2007.09-2013.11	Front Axle Left & Right	SUV FWD QR25DE	Date from:2008.06,for model code:T31N	Spring Mounting	**GRM38971**
	2007.09-2013.11	Lower	SUV FWD QR25DE		Mounting,radiator	**GRM38191**
	2007.09-2013.11	Front Axle Left & Right	SUV FWD QR25DE		Bushing,axle beam	**GRM36110**
	2014.10-	Rear Axle Left & Right	SUV 4WD QR25DE		Bushing,shock absorber	**GRM35804**
	2014.10-	Rear	SUV 4WD QR25DE		Holder,exhaust system	**GRM17630**
	2014.10-	Lower	SUV 4WD QR25DE		Mounting,radiator	**GRM38191**
	2014.10-	Rear Axle	SUV 4WD QR25DE		Rubber buffer,suspension	**GRM18106**
	2014.10-	Front Left	SUV 4WD QR25DE		Bush,mounting differential	**GRM35991**
	2014.10-	Rear	SUV 4WD QR25DE		Bush,mounting differential	**GRM50123**
	2014.10-	Front Axle Left & Right	SUV 4WD QR25DE		Bushing,axle beam	**GRM36110**
	2015.01-	Rear Axle Left & Right	SUV FWD QR25DE		Bushing,shock absorber	**GRM35804**
	2015.01-	Rear	SUV FWD QR25DE		Holder,exhaust system	**GRM17630**
	2015.01-	Rear Axle	SUV FWD QR25DE		Rubber buffer,suspension	**GRM18106**
	2015.01-	Front Left	SUV FWD QR25DE		Bush,mounting differential	**GRM35991**

	YEAR	FITTING POSITION	BODY STYLE & DRIVE TYPE & ENGINE	REMARKS	PRODUCT	G-AP Ref.
NISSAN **X-Trail**						
2.5 (124 kw)	2015.01-	Rear	SUV FWD QR25DE		Bush,mounting differential	**GRM50123**
	2015.01-	Front Axle Left & Right	SUV FWD QR25DE		Bushing,axle beam	**GRM36110**
2.5 (125 kw)	2007.06-2014.07	Front Axle Left & Right	SUV 4WD QR25DE	Date from:2008.06,for model code:T31N	Spring Mounting	**GRM38971**
	2007.06-2014.07	Lower	SUV 4WD QR25DE		Mounting,radiator	**GRM38191**
	2007.06-2014.07	Rear	SUV 4WD QR25DE		Bush,mounting differential	**GRM50123**
	2007.06-2014.07	Front Axle Left & Right	SUV 4WD QR25DE		Bushing,axle beam	**GRM36110**
	2007.09-2014.07	Rear Axle Left & Right	SUV FWD QR25DE		Bushing,shock absorber	**GRM35804**
	2007.09-2014.07	Front Axle Left & Right	SUV FWD QR25DE	Date from:2008.06,for model code:T31N	Spring Mounting	**GRM38971**
	2007.09-2014.07	Lower	SUV FWD QR25DE		Mounting,radiator	**GRM38191**
	2007.09-2014.07	Front Axle Left & Right	SUV FWD QR25DE		Bushing,axle beam	**GRM36110**
2.5 (126 kw)	2013.12-	Rear Axle Left & Right	SUV FWD QR25DE		Bushing,shock absorber	**GRM35804**
	2013.12-	Rear	SUV FWD QR25DE		Holder,exhaust system	**GRM17630**
	2013.12-	Rear Axle	SUV FWD QR25DE		Rubber buffer,suspension	**GRM18106**
	2013.12-	Front Left	SUV FWD QR25DE		Bush,mounting differential	**GRM35991**
	2013.12-	Rear	SUV FWD QR25DE		Bush,mounting differential	**GRM50123**
	2013.12-	Front Axle Left & Right	SUV FWD QR25DE		Bushing,axle beam	**GRM36110**
	2014.02-	Rear Axle Left & Right	SUV 4WD QR25DE		Bushing,shock absorber	**GRM35804**
	2014.02-	Rear	SUV 4WD QR25DE		Holder,exhaust system	**GRM17630**
	2014.02-	Lower	SUV 4WD QR25DE		Mounting,radiator	**GRM38191**
	2014.02-	Rear Axle	SUV 4WD QR25DE		Rubber buffer,suspension	**GRM18106**
	2014.02-	Front Left	SUV 4WD QR25DE		Bush,mounting differential	**GRM35991**
	2014.02-	Rear	SUV 4WD QR25DE		Bush,mounting differential	**GRM50123**
	2014.02-	Front Axle Left & Right	SUV 4WD QR25DE		Bushing,axle beam	**GRM36110**
2.5 (127 kw)	2013.10-	Rear Axle Left & Right	SUV 4WD QR25DE		Bushing,shock absorber	**GRM35804**
	2013.10-	Lower	SUV 4WD QR25DE		Mounting,radiator	**GRM38191**
	2013.10-	Front Left	SUV 4WD QR25DE		Bush,mounting differential	**GRM35991**
	2013.10-	Front Left	SUV FWD QR25DE		Bush,mounting differential	**GRM35991**
	2013.10-	Rear	SUV 4WD QR25DE		Bush,mounting differential	**GRM50123**
	2013.10-	Rear	SUV FWD QR25DE		Bush,mounting differential	**GRM50123**
	2013.10-	Front Axle Left & Right	SUV 4WD QR25DE		Bushing,axle beam	**GRM36110**
2.5 (131 kw)	2004.09-2006.12	Front Axle Left & Right Outer	SUV 4WD QR25DE		Bushing,axle beam	**GRM35943**
2.5 (132 kw)	2002.09-2008.12	Front Axle	SUV 4WD QR25DE		Protection Boot	**GRM40740**
	2002.09-2008.12	Front Axle Left & Right Outer	SUV 4WD QR25DE		Bushing,axle beam	**GRM35943**
	2007.09-2014.02	Rear Axle Left & Right	SUV 4WD QR25DE		Bushing,shock absorber	**GRM35804**
	2007.09-2014.02	Front Axle Left & Right	SUV 4WD QR25DE	Date from:2008.06,for model code:T31N	Spring Mounting	**GRM38971**
	2007.09-2014.02	Rear	SUV 4WD QR25DE		Holder,exhaust system	**GRM17630**
	2007.09-2014.02	Lower	SUV 4WD QR25DE		Mounting,radiator	**GRM38191**
	2007.09-2014.02	Rear	SUV 4WD QR25DE		Bush,mounting differential	**GRM50123**
	2007.09-2014.02	Front Axle Left & Right	SUV 4WD QR25DE		Bushing,axle beam	**GRM36110**
2.5 (134 kw)	2001.09-2007.02	Front Axle	SUV 4WD QR25DE		Protection Boot	**GRM40740**
	2001.09-2007.02	Front Axle Left & Right Outer	SUV 4WD QR25DE		Bushing,axle beam	**GRM35943**
Xterra						
3.3 (125 kw)	1999.01-2004.12	Left & Right	SUV 4WD VG33E		Bush,mounting differential	**GRM35566**
3.3 (154 kw)	1999.05-2004.12	Left & Right	SUV 4WD VG33ER		Bush,mounting differential	**GRM35566**
NISSAN (DFAC) **Geniss**						
1.8 (93 kw)	2006.11-2010.01	Lower	MPV FWD MR18, MR18DE		Mounting,radiator	**GRM38191**
Livina						
1.6 (77 kw)	2007.04-2013.12	Lower	MPV FWD HR16DE		Mounting,radiator	**GRM38191**
1.6 (91 kw)	2013.04-	Lower	MPV FWD HR16DE		Mounting,radiator	**GRM38191**
1.8 (93 kw)	2010.03-2013.12	Lower	MPV FWD MR18DE		Mounting,radiator	**GRM38191**
Livina C-Gear						
1.6 (77 kw)	2010.03-2013.12	Lower	MPV FWD HR16DE		Mounting,radiator	**GRM38191**
1.6 (91 kw)	2013.04-	Lower	MPV FWD HR16DE		Mounting,radiator	**GRM38191**
March						
1.2 (54 kw)	2014.01-	Rear Axle Left & Right	Hatchback FWD HR12DE	CVT,for model code:K13T	Bushing,axle beam	**GRM35821**
Murano						
2.5 (137 kw)	2015.08-	Rear Axle Left & Right Lower Outer	SUV FWD QR25DE		Knuckle Bushing	**GRM16071**
2.5 (180 kw)	2015.08-	Rear Axle Left & Right Lower Outer	SUV FWD QR25DER		Knuckle Bushing	**GRM16071**
	2015.08-	Rear Axle Left & Right Lower Outer	SUV 4WD QR25DER		Knuckle Bushing	**GRM16071**
	2015.08-	Front Axle Left & Right Inner	SUV FWD QR25DER		Bushing,axle beam	**GRM50114**
	2015.08-	Front Axle Left & Right Inner	SUV 4WD QR25DER		Bushing,axle beam	**GRM50114**
3.5 (228 kw)	2011.09-2015.12	Rear Axle Left & Right Lower	SUV 4WD VQ35DE		Spring Mounting	**GRM37868**
	2011.09-2015.12	Front Axle Left & Right Inner	SUV 4WD VQ35DE		Bushing,axle beam	**GRM50114**

	YEAR	FITTING POSITION	BODY STYLE & DRIVE TYPE & ENGINE	REMARKS	PRODUCT	G-AP Ref.
NISSAN (DFAC) **Murano**						
3.5 (228 kw)	2011.09-2015.12	Front Axle Left & Right Outer	SUV 4WD VQ35DE		Bushing,axle beam	**GRM50115**
	2011.09-2015.12	Rear Axle Left & Right Inner	SUV 4WD VQ35DE		Bushing,axle beam	**GRM35971**
	2011.09-2015.12	Rear Axle Left & Right Outer	SUV 4WD VQ35DE		Bushing,axle beam	**GRM35957**
Qashqai						
1.6 (81 kw)	2008.11-2010.12	Front Axle Left & Right	SUV FWD HR16DE		Spring Mounting	**GRM38971**
	2008.11-2010.12	Front Axle Left & Right	SUV FWD HR16DE		Bushing,axle beam	**GRM36110**
1.6 (89 kw)	2011.01-2015.12	Front Axle Left & Right	SUV FWD HR16DE		Spring Mounting	**GRM38971**
	2011.01-2015.12	Front Axle Left & Right	SUV FWD HR16DE		Bushing,axle beam	**GRM36110**
2.0 (102 kw)	2008.03-2011.12	Front Axle Left & Right	SUV FWD MR20DE		Spring Mounting	**GRM38971**
	2008.03-2011.12	Front Axle Left & Right	SUV 4WD MR20DE		Spring Mounting	**GRM38971**
	2008.03-2011.12	Front Left	SUV 4WD MR20DE		Bush,mounting differential	**GRM35991**
	2008.03-2011.12	Rear	SUV 4WD MR20DE		Bush,mounting differential	**GRM50123**
	2008.03-2011.12	Front Axle Left & Right	SUV FWD MR20DE		Bushing,axle beam	**GRM36110**
	2008.03-2011.12	Front Axle Left & Right	SUV 4WD MR20DE		Bushing,axle beam	**GRM36110**
2.0 (106 kw)	2010.01-2015.12	Front Axle Left & Right	SUV FWD MR20DE		Spring Mounting	**GRM38971**
	2010.01-2015.12	Front Axle Left & Right	SUV FWD MR20DE		Bushing,axle beam	**GRM36110**
	2011.01-2015.12	Front Axle Left & Right	SUV 4WD MR20DE		Spring Mounting	**GRM38971**
	2011.01-2015.12	Front Left	SUV 4WD MR20DE		Bush,mounting differential	**GRM35991**
	2011.01-2015.12	Rear	SUV 4WD MR20DE		Bush,mounting differential	**GRM50123**
	2011.01-2015.12	Front Axle Left & Right	SUV 4WD MR20DE		Bushing,axle beam	**GRM36110**
Sunny						
1.5 (82 kw)	2010.12-	Rear Axle Left & Right	Saloon FWD HR15DE	for model code:N17L,N17T,N17Z	Bushing,axle beam	**GRM35821**
Sylphy						
1.6 (80 kw)	2007.01-2009.04	Lower	Saloon FWD HR16DE		Mounting,radiator	**GRM38191**
1.6 (93 kw)	2012.07-	Lower	Saloon FWD HR16DE		Mounting,radiator	**GRM38191**
	2012.07-	Rear Axle Left & Right	Saloon FWD HR16DE	Date from:2012.11,for model code:B17G,B17GG,B17T,B17TT	Bushing,axle beam	**GRM35821**
2.0 (100 kw)	2006.08-2009.04	Lower	Saloon FWD MR20DE		Mounting,radiator	**GRM38191**
2.0 (105 kw)	2009.04-2012.12	Lower	Saloon FWD MR20DE		Mounting,radiator	**GRM38191**
Teana						
2.0 (104 kw)	2010.11-2013.12	Rear Axle Left & Right Lower	Saloon FWD MR20DE		Spring Mounting	**GRM37868**
	2010.11-2013.12	Rear Axle Left & Right Centre	Saloon FWD MR20DE		Knuckle Bushing	**GRM16053**
	2010.11-2013.12	Rear Axle Left & Right Lower Outer	Saloon FWD MR20DE		Knuckle Bushing	**GRM16071**
	2010.11-2013.12	Front Axle Left & Right Inner	Saloon FWD MR20DE		Bushing,axle beam	**GRM50114**
	2010.11-2013.12	Front Axle Left & Right Outer	Saloon FWD MR20DE		Bushing,axle beam	**GRM50115**
	2010.11-2013.12	Rear Axle Left & Right Inner	Saloon FWD MR20DE		Bushing,axle beam	**GRM35971**
	2010.11-2013.12	Rear Axle Left & Right Outer	Saloon FWD MR20DE		Bushing,axle beam	**GRM35957**
	2013.01-2016.07	Front Axle Left & Right Inner	Saloon FWD MR20DE		Bushing,axle beam	**GRM50114**
	2013.01-2016.07	Front Axle Left & Right Outer	Saloon FWD MR20DE		Bushing,axle beam	**GRM50115**
2.0 (110 kw)	2016.07-	Front Axle Left & Right Inner	Saloon FWD MR20DE		Bushing,axle beam	**GRM50114**
	2016.07-	Front Axle Left & Right Outer	Saloon FWD MR20DE		Bushing,axle beam	**GRM50115**
2.5 (136 kw)	2010.11-2013.12	Rear Axle Left & Right Lower	Saloon FWD VQ25DE		Spring Mounting	**GRM37868**
	2010.11-2013.12	Rear Axle Left & Right Centre	Saloon FWD VQ25DE		Knuckle Bushing	**GRM16053**
	2010.11-2013.12	Rear Axle Left & Right Lower Outer	Saloon FWD VQ25DE		Knuckle Bushing	**GRM16071**
	2010.11-2013.12	Front Axle Left & Right Inner	Saloon FWD VQ25DE		Bushing,axle beam	**GRM50114**
	2010.11-2013.12	Front Axle Left & Right Outer	Saloon FWD VQ25DE		Bushing,axle beam	**GRM50115**
	2010.11-2013.12	Rear Axle Left & Right Inner	Saloon FWD VQ25DE		Bushing,axle beam	**GRM35971**
	2010.11-2013.12	Rear Axle Left & Right Outer	Saloon FWD VQ25DE		Bushing,axle beam	**GRM35957**
2.5 (137 kw)	2013.03-	Front Axle Left & Right Inner	Saloon FWD QR25		Bushing,axle beam	**GRM50114**
	2013.03-	Front Axle Left & Right Outer	Saloon FWD QR25		Bushing,axle beam	**GRM50115**
3.5 (180 kw)	2004.09-2008.06	Rear Axle Left & Right Lower	Saloon FWD VQ35DE		Spring Mounting	**GRM37868**
	2004.09-2008.06	Rear Axle Left & Right Lower Outer	Saloon FWD VQ35DE		Knuckle Bushing	**GRM16071**
	2004.09-2008.06	Front Axle Left & Right Lower	Saloon FWD VQ35DE		Bushing,axle beam	**GRM50157**
	2004.09-2008.06	Rear Axle Left & Right Lower	Saloon FWD VQ35DE		Bushing,axle beam	**GRM36019**
3.5 (185 kw)	2008.06-2013.12	Rear Axle Left & Right Lower	Saloon FWD VQ35DE		Spring Mounting	**GRM37868**
	2008.06-2013.12	Rear Axle Left & Right Centre	Saloon FWD VQ35DE		Knuckle Bushing	**GRM16053**
	2008.06-2013.12	Rear Axle Left & Right Lower Outer	Saloon FWD VQ35DE		Knuckle Bushing	**GRM16071**
	2008.06-2013.12	Front Axle Left & Right Inner	Saloon FWD VQ35DE		Bushing,axle beam	**GRM50114**
	2008.06-2013.12	Front Axle Left & Right Outer	Saloon FWD VQ35DE		Bushing,axle beam	**GRM50115**
	2008.06-2013.12	Rear Axle Left & Right Inner	Saloon FWD VQ35DE		Bushing,axle beam	**GRM35971**
	2008.06-2013.12	Rear Axle Left & Right Outer	Saloon FWD VQ35DE		Bushing,axle beam	**GRM35957**
Tiida						
1.6 (80 kw)	2005.07-	Lower	Hatchback FWD HR16DE		Mounting,radiator	**GRM38191**
1.6 (93 kw)	2011.05-2015.12	Lower	Hatchback FWD HR16DE		Mounting,radiator	**GRM38191**
	2011.05-2015.12	Rear Axle Left & Right	Hatchback FWD HR16DE	Date from:2013.05,for model code:C12T	Bushing,axle beam	**GRM35821**

	YEAR	FITTING POSITION	BODY STYLE & DRIVE TYPE & ENGINE	REMARKS	PRODUCT	G-AP Ref.
NISSAN (DFAC) **Tiida**						
1.6 (93 kw)	2016.05-	Lower	Hatchback FWD HR16DE		Mounting,radiator	GRM38191
Tiida Latio						
1.6 (80 kw)	2005.04-	Lower	Saloon FWD HR16DE		Mounting,radiator	GRM38191
X-Trail						
2.0 (106 kw)	2008.11-2014.12	Rear Axle Left & Right	SUV 4WD MR20DE		Bushing,shock absorber	GRM35804
	2008.11-2014.12	Front Axle Left & Right	SUV 4WD MR20DE		Spring Mounting	GRM38971
	2008.11-2014.12	Lower	SUV 4WD MR20DE		Mounting,radiator	GRM38191
	2008.11-2014.12	Rear	SUV 4WD MR20DE		Bush,mounting differential	GRM50123
	2008.11-2014.12	Front Axle Left & Right	SUV 4WD MR20DE		Bushing,axle beam	GRM36110
2.0 (110 kw)	2014.03-2018.12	Rear Axle Left & Right	SUV FWD MR20DD		Bushing,shock absorber	GRM35804
	2014.03-2018.12	Rear Axle Left & Right	SUV 4WD MR20DD		Bushing,shock absorber	GRM35804
	2014.03-2018.12	Lower	SUV FWD MR20DD		Mounting,radiator	GRM38191
	2014.03-2018.12	Lower	SUV 4WD MR20DD		Mounting,radiator	GRM38191
	2014.03-2018.12	Front Left	SUV 4WD MR20DD		Bush,mounting differential	GRM35991
	2014.03-2018.12	Rear	SUV 4WD MR20DD		Bush,mounting differential	GRM50123
	2014.03-2018.12	Front Axle Left & Right	SUV FWD MR20DD		Bushing,axle beam	GRM36110
	2014.03-2018.12	Front Axle Left & Right	SUV 4WD MR20DD		Bushing,axle beam	GRM36110
2.0 (113 kw)	2018.08-	Rear Axle Left & Right	SUV FWD MR20DD		Bushing,shock absorber	GRM35804
	2018.08-	Lower	SUV FWD MR20DD		Mounting,radiator	GRM38191
	2018.08-	Front Axle Left & Right	SUV FWD MR20DD		Bushing,axle beam	GRM36110
NISSAN (ZHENGZHOU) **NV200**						
1.6 (83 kw)	2010.06-	Lower	Bus FWD HR16DE		Mounting,radiator	GRM38191
1.6 (91 kw)	2014.12-	Lower	Bus FWD HR16DE		Mounting,radiator	GRM38191
OPEL **Adam**						
1.0 (66 kw)	2014.07-2018.11	Front Axle	Hatchback FWD B10XFL/D10XFL		Protection Boot	GRM40279
	2014.07-2018.11	Front Axle	Hatchback FWD B10XFL/D10XFL		Rubber Buffer,shock absorber	GRM37164
	2014.07-2018.11	Rear Axle Left & Right	Hatchback FWD B10XFL/D10XFL	Engine Code:B 10 XFL	Bushing,axle beam	GRM35722
1.0 (85 kw)	2014.07-2018.11	Front Axle	Hatchback FWD B10XFT/D10XFT		Protection Boot	GRM40279
	2014.07-2018.11	Front Axle	Hatchback FWD B10XFT/D10XFT		Rubber Buffer,shock absorber	GRM37164
	2014.07-2018.11	Rear Axle Left & Right	Hatchback FWD B10XFT/D10XFT	Engine Code:B 10 XFT	Bushing,axle beam	GRM35722
1.2 (51 kw)	2012.10-2019.02	Front Axle	Hatchback FWD A12XEL/B12XEL/D12XEL		Protection Boot	GRM40279
	2012.10-2019.02	Front Axle	Hatchback FWD A12XEL/B12XEL/D12XEL		Rubber Buffer,shock absorber	GRM37164
	2012.10-2019.02	Rear Axle Left & Right	Hatchback FWD A12XEL/B12XEL/D12XEL	Engine Code:A 12 XEL	Bushing,axle beam	GRM35722
1.4 (64 kw)	2012.10-2019.02	Front Axle	Hatchback FWD A14XEL/B14XEL/D14XEL		Protection Boot	GRM40279
	2012.10-2019.02	Front Axle	Hatchback FWD A14XEL/B14XEL/D14XEL		Rubber Buffer,shock absorber	GRM37164
	2012.10-2019.02	Rear Axle Left & Right	Hatchback FWD A14XEL/B14XEL/D14XEL	Engine Code:A 14 XEL	Bushing,axle beam	GRM35722
	2013.07-2018.11	Front Axle	Hatchback FWD A14XEL/B14XEL/D14XEL		Protection Boot	GRM40279
	2013.07-2018.11	Front Axle	Hatchback FWD A14XEL/B14XEL/D14XEL		Rubber Buffer,shock absorber	GRM37164
	2013.07-2018.11	Rear Axle Left & Right	Hatchback FWD A14XEL/B14XEL/D14XEL	Engine Code:A 14 XEL	Bushing,axle beam	GRM35722
1.4 (74 kw)	2012.10-2019.02	Front Axle	Hatchback FWD A14XER/B14XER/D14XER		Protection Boot	GRM40279
	2012.10-2019.02	Front Axle	Hatchback FWD A14XER/B14XER/D14XER		Rubber Buffer,shock absorber	GRM37164
	2012.10-2019.02	Rear Axle Left & Right	Hatchback FWD A14XER/B14XER/D14XER	Engine Code:A 14 XER	Bushing,axle beam	GRM35722
1.4 (110 kw)	2014.11-2019.01	Front Axle	Hatchback FWD B14NEH/D14NEH		Protection Boot	GRM40279
	2014.11-2019.01	Front Axle	Hatchback FWD B14NEH/D14NEH		Rubber Buffer,shock absorber	GRM37164
Agila						
1.0 (48 kw)	2008.04-2011.06	-	Hatchback FWD K10B		Holder,exhaust system	GRM13352
	2008.04-2011.06	Rear Axle Left & Right	Hatchback FWD K10B		Bellow Set,strut mounting	GRM34323S
	2008.04-2011.06	Rear Axle Left & Right	Hatchback FWD K10B		Bushing,axle beam	GRM16480
	2010.01-2012.12	-	Hatchback FWD K10B		Holder,exhaust system	GRM13352
	2010.01-2012.12	Rear Axle Left & Right	Hatchback FWD K10B		Bellow Set,strut mounting	GRM34323S
	2010.01-2012.12	Rear Axle Left & Right	Hatchback FWD K10B		Bushing,axle beam	GRM16480
1.0 (50 kw)	2011.07-	-	Hatchback FWD K10B		Holder,exhaust system	GRM13352
	2011.07-	Rear Axle Left & Right	Hatchback FWD K10B		Bellow Set,strut mounting	GRM34323S
	2011.07-	Rear Axle Left & Right	Hatchback FWD K10B		Bushing,axle beam	GRM16480
1.2 (63 kw)	2008.04-2010.10	-	Hatchback FWD K12B		Holder,exhaust system	GRM13352
	2008.04-2010.10	Rear Axle Left & Right	Hatchback FWD K12B		Bellow Set,strut mounting	GRM34323S
	2008.04-2010.10	Rear Axle Left & Right	Hatchback FWD K12B		Bushing,axle beam	GRM16480
	2008.05-	-	Hatchback FWD K12B		Holder,exhaust system	GRM13352
	2008.05-	Rear Axle Left & Right	Hatchback FWD K12B		Bellow Set,strut mounting	GRM34323S
	2008.05-	Rear Axle Left & Right	Hatchback FWD K12B		Bushing,axle beam	GRM16480
1.2 (69 kw)	2010.11-2014.10	-	Hatchback FWD K12B		Holder,exhaust system	GRM13352
	2010.11-2014.10	Rear Axle Left & Right	Hatchback FWD K12B		Bellow Set,strut mounting	GRM34323S

	YEAR	FITTING POSITION	BODY STYLE & DRIVE TYPE & ENGINE	REMARKS	PRODUCT	G-AP Ref.
OPEL						
Agila						
1.2 (69 kw)	2010.11-2014.10	Rear Axle Left & Right	Hatchback FWD K12B		Bushing,axle beam	GRM16480
1.3 (55 kw)	2008.05-2012.12	-	Hatchback FWD D13A/Z13DTJ		Holder,exhaust system	GRM13352
	2008.05-2012.12	Rear Axle Left & Right	Hatchback FWD D13A/Z13DTJ		Bellow Set,strut mounting	GRM34323S
	2008.05-2012.12	Rear Axle Left & Right	Hatchback FWD D13A/Z13DTJ		Bushing,axle beam	GRM16480
Ampera						
1.4 (111 kw)	2011.11-2015.03	Front Axle	Hatchback FWD A14XFL		Protection Boot	GRM40308
	2011.11-2015.03	Front Axle Left & Right Inner	Hatchback FWD A14XFL		Bushing,axle beam	GRM35841
	2011.11-2015.03	Front Axle Left & Right Outer	Hatchback FWD A14XFL		Bushing,axle beam	GRM35824
Antara						
2.0 (93 kw)	2007.03-2011.12	Front Axle	SUV 4WD Z20DM		Protection Boot	GRM40283
	2007.03-2011.12	Rear Axle Left & Right	SUV 4WD Z20DM		Bushing,shock absorber	GRM36102
	2007.03-2011.12	Rear	SUV 4WD Z20DM		Bush,mounting differential	GRM35757
	2008.09-2011.12	Front	SUV FWD Z20DM		Engine Mounting Bushing	GRM36022
	2008.09-2011.12	Front Axle	SUV FWD Z20DM		Protection Boot	GRM40283
	2008.09-2011.12	Rear Axle Left & Right	SUV FWD Z20DM		Bushing,shock absorber	GRM36102
	2008.09-2011.12	Rear	SUV FWD Z20DM		Bush,mounting differential	GRM35757
	2008.09-2011.12	Rear Axle Left & Right Lower Inner	SUV FWD Z20DM		Knuckle Bushing	GRM35113
	2008.09-2011.12	Rear Axle Left & Right Lower Inner	SUV FWD Z20DM		Knuckle Bushing	GRM35114
2.0 (110 kw)	2006.08-2011.12	Front	SUV 4WD Z20DMH		Engine Mounting Bushing	GRM36022
	2006.08-2011.12	Front	SUV FWD Z20DMH		Engine Mounting Bushing	GRM36022
	2006.08-2011.12	Front Axle	SUV 4WD Z20DMH		Protection Boot	GRM40283
	2006.08-2011.12	Front Axle	SUV FWD Z20DMH		Protection Boot	GRM40283
	2006.08-2011.12	Rear Axle Left & Right	SUV 4WD Z20DMH		Bushing,shock absorber	GRM36102
	2006.08-2011.12	Rear Axle Left & Right	SUV FWD Z20DMH		Bushing,shock absorber	GRM36102
	2006.08-2011.12	Rear	SUV 4WD Z20DMH		Bush,mounting differential	GRM35757
	2006.08-2011.12	Rear	SUV FWD Z20DMH		Bush,mounting differential	GRM35757
	2006.08-2011.12	Rear Axle Left & Right Lower Inner	SUV 4WD Z20DMH	Date from:2007	Knuckle Bushing	GRM35113
	2006.08-2011.12	Rear Axle Left & Right Lower Inner	SUV FWD Z20DMH	Date from:2007	Knuckle Bushing	GRM35113
	2006.08-2011.12	Rear Axle Left & Right Lower Inner	SUV 4WD Z20DMH	Date from:2007	Knuckle Bushing	GRM35114
	2006.08-2011.12	Rear Axle Left & Right Lower Inner	SUV FWD Z20DMH	Date from:2007	Knuckle Bushing	GRM35114
2.0 (125 kw)	2016.01-2017.08	Front Axle	SUV 4WD B20DTH		Protection Boot	GRM40283
	2016.01-2017.08	Front Axle	SUV FWD B20DTH		Protection Boot	GRM40283
	2016.01-2017.08	Rear Axle Left & Right	SUV 4WD B20DTH		Bushing,shock absorber	GRM36102
	2016.01-2017.08	Rear Axle Left & Right	SUV FWD B20DTH		Bushing,shock absorber	GRM36102
	2016.01-2017.08	Rear	SUV 4WD B20DTH		Bush,mounting differential	GRM35757
	2016.01-2017.08	Rear	SUV FWD B20DTH		Bush,mounting differential	GRM35757
2.2 (120 kw)	2010.12-2015.12	Front Axle	SUV FWD A22DM		Protection Boot	GRM40283
	2010.12-2015.12	Front Axle	SUV 4WD A22DM		Protection Boot	GRM40283
	2010.12-2015.12	Rear Axle Left & Right	SUV FWD A22DM		Bushing,shock absorber	GRM36102
	2010.12-2015.12	Rear Axle Left & Right	SUV 4WD A22DM		Bushing,shock absorber	GRM36102
	2010.12-2015.12	Rear	SUV FWD A22DM		Bush,mounting differential	GRM35757
	2010.12-2015.12	Rear	SUV 4WD A22DM		Bush,mounting differential	GRM35757
2.2 (122 kw)	2014.07-2015.12	Rear Axle Left & Right	SUV FWD A22DM		Bushing,shock absorber	GRM36102
2.2 (135 kw)	2010.12-2015.12	Front Axle	SUV 4WD A22DMH		Protection Boot	GRM40283
	2010.12-2015.12	Rear Axle Left & Right	SUV 4WD A22DMH		Bushing,shock absorber	GRM36102
	2010.12-2015.12	Rear	SUV 4WD A22DMH		Bush,mounting differential	GRM35757
2.4 (103 kw)	2006.08-2010.12	Front	SUV 4WD Z24XE		Engine Mounting Bushing	GRM36022
	2006.08-2010.12	Front Axle	SUV 4WD Z24XE		Protection Boot	GRM40283
	2006.08-2010.12	Rear Axle Left & Right	SUV 4WD Z24XE		Bushing,shock absorber	GRM36102
	2006.08-2010.12	Rear	SUV 4WD Z24XE		Bush,mounting differential	GRM35757
	2006.08-2010.12	Rear Axle Left & Right Lower Inner	SUV 4WD Z24XE	Date from:2007	Knuckle Bushing	GRM35113
	2006.08-2010.12	Rear Axle Left & Right Lower Inner	SUV 4WD Z24XE	Date from:2007	Knuckle Bushing	GRM35114
	2006.08-2011.12	Front	SUV 4WD Z24XE		Engine Mounting Bushing	GRM36022
	2006.08-2011.12	Front Axle	SUV 4WD Z24XE		Protection Boot	GRM40283
	2006.08-2011.12	Rear Axle Left & Right	SUV 4WD Z24XE		Bushing,shock absorber	GRM36102
	2006.08-2011.12	Rear	SUV 4WD Z24XE		Bush,mounting differential	GRM35757
	2006.08-2011.12	Rear Axle Left & Right Lower Inner	SUV 4WD Z24XE	Date from:2007	Knuckle Bushing	GRM35113
	2006.08-2011.12	Rear Axle Left & Right Lower Inner	SUV 4WD Z24XE	Date from:2007	Knuckle Bushing	GRM35114
	2008.09-2010.08	Front	SUV FWD Z24XE		Engine Mounting Bushing	GRM36022
	2008.09-2010.08	Front Axle	SUV FWD Z24XE		Protection Boot	GRM40283
	2008.09-2010.08	Rear Axle Left & Right	SUV FWD Z24XE		Bushing,shock absorber	GRM36102
	2008.09-2010.08	Rear	SUV FWD Z24XE		Bush,mounting differential	GRM35757
	2008.09-2011.12	Front	SUV FWD Z24XE		Engine Mounting Bushing	GRM36022
	2008.09-2011.12	Front Axle	SUV FWD Z24XE		Protection Boot	GRM40283

	YEAR	FITTING POSITION	BODY STYLE & DRIVE TYPE & ENGINE	REMARKS	PRODUCT	G-AP Ref.
OPEL **Antara**						
2.4 (103 kw)	2008.09-2011.12	Rear Axle Left & Right	SUV FWD Z24XE		Bushing,shock absorber	GRM36102
	2008.09-2011.12	Rear	SUV FWD Z24XE		Bush,mounting differential	GRM35757
	2008.09-2011.12	Rear Axle Left & Right Lower Inner	SUV FWD Z24XE		Knuckle Bushing	GRM35113
	2008.09-2011.12	Rear Axle Left & Right Lower Inner	SUV FWD Z24XE		Knuckle Bushing	GRM35114
2.4 (104 kw)	2006.08-2011.12	Front	SUV 4WD Z24XE		Engine Mounting Bushing	GRM36022
	2006.08-2011.12	Front Axle	SUV 4WD Z24XE		Protection Boot	GRM40283
	2006.08-2011.12	Rear Axle Left & Right	SUV 4WD Z24XE		Bushing,shock absorber	GRM36102
	2006.08-2011.12	Rear	SUV 4WD Z24XE		Bush,mounting differential	GRM35757
	2006.08-2011.12	Rear Axle Left & Right Lower Inner	SUV 4WD Z24XE	Date from:2007	Knuckle Bushing	GRM35113
	2006.08-2011.12	Rear Axle Left & Right Lower Inner	SUV 4WD Z24XE	Date from:2007	Knuckle Bushing	GRM35114
2.4 (123 kw)	2010.12-2015.02	Front Axle	SUV 4WD A24XE/A24XF		Protection Boot	GRM40283
	2010.12-2015.02	Front Axle	SUV FWD A24XE/A24XF		Protection Boot	GRM40283
	2010.12-2015.02	Rear Axle Left & Right	SUV 4WD A24XE/A24XF		Bushing,shock absorber	GRM36102
	2010.12-2015.02	Rear Axle Left & Right	SUV FWD A24XE/A24XF		Bushing,shock absorber	GRM36102
	2010.12-2015.02	Rear	SUV 4WD A24XE/A24XF		Bush,mounting differential	GRM35757
	2010.12-2015.02	Rear	SUV FWD A24XE/A24XF		Bush,mounting differential	GRM35757
3.0 (183 kw)	2013.07-2014.12	Front Axle	SUV 4WD A30XF/A30XH		Protection Boot	GRM40283
	2013.07-2014.12	Rear Axle Left & Right	SUV 4WD A30XF/A30XH		Bushing,shock absorber	GRM36102
3.0 (190 kw)	2010.11-2015.12	Front Axle	SUV 4WD A30XF/A30XH		Protection Boot	GRM40283
	2010.11-2015.12	Rear Axle Left & Right	SUV 4WD A30XF/A30XH		Bushing,shock absorber	GRM36102
	2010.11-2015.12	Rear	SUV 4WD A30XF/A30XH		Bush,mounting differential	GRM35757
3.2 (167 kw)	2007.03-2011.12	Front Axle	SUV 4WD Z32SEE		Protection Boot	GRM40283
	2007.03-2011.12	Rear Axle Left & Right	SUV 4WD Z32SEE		Bushing,shock absorber	GRM36102
	2007.03-2011.12	Rear	SUV 4WD Z32SEE		Bush,mounting differential	GRM35757
Astra						
1.0 (66 kw)	2018.06-2022.12	Front Axle	Estate FWD D10XFL		Rubber Buffer,shock absorber	GRM37205
	2018.06-2022.12	Front Axle	Hatchback FWD D10XFL		Rubber Buffer,shock absorber	GRM37205
1.0 (77 kw)	2015.06-2022.12	Front Axle	Hatchback FWD B10XFL/D10XFL		Rubber Buffer,shock absorber	GRM37205
	2015.11-2022.12	Front Axle	Estate FWD B10XFL/D10XFL		Rubber Buffer,shock absorber	GRM37205
	2018.05-2022.12	Front Axle	Combi Van FWD D10XFL		Rubber Buffer,shock absorber	GRM37205
1.2 (48 kw)	1998.03-2000.08	Front Axle Left & Right	Estate FWD X12XE		Spring Cap	GRM52366
	1998.03-2000.08	Front Axle Left & Right	Hatchback FWD X12XE		Spring Cap	GRM52366
	1998.03-2000.08	Front Axle Left & Right	Saloon FWD X12XE		Spring Cap	GRM52366
	1998.03-2000.08	Front Axle Left & Right	Estate FWD X12XE	519447 and 532810 different structure	Bushing,axle beam	GRM19447
	1998.03-2000.08	Front Axle Left & Right	Hatchback FWD X12XE	519447 and 532810 different structure	Bushing,axle beam	GRM19447
	1998.03-2000.08	Front Axle Left & Right	Saloon FWD X12XE	519447 and 532810 different structure	Bushing,axle beam	GRM19447
	1998.03-2000.08	Front Axle Left & Right	Estate FWD X12XE	532810 and 519447 different structure	Bushing,axle beam	GRM32810
	1998.03-2000.08	Front Axle Left & Right	Hatchback FWD X12XE	532810 and 519447 different structure	Bushing,axle beam	GRM32810
	1998.03-2000.08	Front Axle Left & Right	Saloon FWD X12XE	532810 and 519447 different structure	Bushing,axle beam	GRM32810
	1998.03-2000.08	Rear Axle Left & Right	Estate FWD X12XE		Bushing,axle beam	GRM12824
	1998.03-2000.08	Rear Axle Left & Right	Hatchback FWD X12XE		Bushing,axle beam	GRM12824
	1998.03-2000.08	Rear Axle Left & Right	Saloon FWD X12XE		Bushing,axle beam	GRM12824
1.2 (55 kw)	2000.09-2004.07	Front Axle Left & Right	Estate FWD Z12XE		Spring Cap	GRM52366
	2000.09-2004.07	Front Axle Left & Right	Estate FWD Z12XE	519447 and 532810 different structure	Bushing,axle beam	GRM19447
	2000.09-2004.07	Front Axle Left & Right	Estate FWD Z12XE	532810 and 519447 different structure	Bushing,axle beam	GRM32810
	2000.09-2004.07	Rear Axle Left & Right	Estate FWD Z12XE		Bushing,axle beam	GRM12824
	2000.09-2005.01	Front Axle Left & Right	Hatchback FWD Z12XE		Spring Cap	GRM52366
	2000.09-2005.01	Rear Axle Upper	Hatchback FWD Z12XE		Rubber buffer,suspension	GRM33773
	2000.09-2005.01	Rear Axle Upper	Saloon FWD Z12XE		Rubber buffer,suspension	GRM33773
	2000.09-2005.01	Front Axle Left & Right	Hatchback FWD Z12XE	519447 and 532810 different structure	Bushing,axle beam	GRM19447
	2000.09-2005.01	Front Axle Left & Right	Saloon FWD Z12XE	519447 and 532810 different structure	Bushing,axle beam	GRM19447
	2000.09-2005.01	Front Axle Left & Right	Hatchback FWD Z12XE	532810 and 519447 different structure	Bushing,axle beam	GRM32810
	2000.09-2005.01	Front Axle Left & Right	Saloon FWD Z12XE	532810 and 519447 different structure	Bushing,axle beam	GRM32810
	2000.09-2005.01	Rear Axle Left & Right	Hatchback FWD Z12XE		Bushing,axle beam	GRM12824
	2000.09-2005.01	Rear Axle Left & Right	Saloon FWD Z12XE		Bushing,axle beam	GRM12824
1.2 (59 kw)	2005.08-2010.12	Front Axle	Hatchback FWD Z12XEP		Protection Boot	GRM40279
	2005.08-2010.12	Front Axle Left & Right	Hatchback FWD Z12XEP	519447 and 532810 different structure	Bushing,axle beam	GRM19447
	2005.08-2010.12	Front Axle Left & Right	Hatchback FWD Z12XEP	532810 and 519447 different structure	Bushing,axle beam	GRM32810
	2005.08-2010.12	Rear Axle Left & Right	Hatchback FWD Z12XEP		Bushing,axle beam	GRM16351
1.2 (81 kw)	2019.08-2022.12	Front Axle	Estate FWD F12SHL		Rubber Buffer,shock absorber	GRM37205
	2019.08-2022.12	Front Axle	Hatchback FWD F12SHL		Rubber Buffer,shock absorber	GRM37205
1.2 (96 kw)	2019.08-2022.12	Front Axle	Estate FWD F12SHT		Rubber Buffer,shock absorber	GRM37205
	2019.08-2022.12	Front Axle	Hatchback FWD F12SHT		Rubber Buffer,shock absorber	GRM37205

	YEAR	FITTING POSITION	BODY STYLE & DRIVE TYPE & ENGINE	REMARKS	PRODUCT	G-AP Ref.
OPEL **Astra**						
1.2 (107 kw)	2019.08-2022.12	Front Axle	Estate FWD F12SHR		Rubber Buffer,shock absorber	GRM37205
	2019.08-2022.12	Front Axle	Hatchback FWD F12SHR		Rubber Buffer,shock absorber	GRM37205
1.3 (66 kw)	2005.04-2011.12	Front Axle	Hatchback FWD Z13DTH		Protection Boot	GRM40279
	2005.04-2011.12	Front Axle Left & Right	Hatchback FWD Z13DTH	519447 and 532810 different structure	Bushing,axle beam	GRM19447
	2005.04-2011.12	Front Axle Left & Right	Hatchback FWD Z13DTH	532810 and 519447 different structure	Bushing,axle beam	GRM32810
	2005.04-2011.12	Rear Axle Left & Right	Hatchback FWD Z13DTH		Bushing,axle beam	GRM16351
	2005.08-2012.12	Front Axle	Estate FWD Z13DTH		Protection Boot	GRM40279
	2005.08-2012.12	Front Axle Left & Right	Estate FWD Z13DTH	519447 and 532810 different structure	Bushing,axle beam	GRM19447
	2005.08-2012.12	Front Axle Left & Right	Estate FWD Z13DTH	532810 and 519447 different structure	Bushing,axle beam	GRM32810
	2005.08-2012.12	Rear Axle Left & Right	Estate FWD Z13DTH		Bushing,axle beam	GRM16351
	2006.04-2010.06	Front Axle	Saloon FWD Z13DTH		Protection Boot	GRM40279
	2006.04-2010.06	Front Axle Left & Right	Saloon FWD Z13DTH	519447 and 532810 different structure	Bushing,axle beam	GRM19447
	2006.04-2010.06	Front Axle Left & Right	Saloon FWD Z13DTH	532810 and 519447 different structure	Bushing,axle beam	GRM32810
	2006.04-2010.06	Rear Axle Left & Right	Saloon FWD Z13DTH		Bushing,axle beam	GRM16351
1.3 (70 kw)	2009.12-2015.10	Front Axle	Hatchback FWD A13DTE		Protection Boot	GRM40308
	2009.12-2015.10	Front Axle Left & Right Inner	Hatchback FWD A13DTE	Model year from:2010	Bushing,axle beam	GRM35841
	2009.12-2015.10	Front Axle Left & Right Outer	Hatchback FWD A13DTE	Model year from:2010	Bushing,axle beam	GRM35824
	2009.12-2015.10	Rear Axle Left & Right	Hatchback FWD A13DTE		Bushing,axle beam	GRM50266
	2010.10-2015.10	Front Axle	Estate FWD A13DTE		Protection Boot	GRM40308
	2010.10-2015.10	Front Axle Left & Right Inner	Estate FWD A13DTE	Model year to:2013	Bushing,axle beam	GRM35841
	2010.10-2015.10	Front Axle Left & Right Outer	Estate FWD A13DTE	Model year to:2013	Bushing,axle beam	GRM35824
	2010.10-2015.10	Rear Axle Left & Right	Estate FWD A13DTE		Bushing,axle beam	GRM50266
	2012.06-2015.10	Front Axle	Saloon FWD A13DTE		Protection Boot	GRM40308
	2012.06-2015.10	Rear Axle Left & Right	Saloon FWD A13DTE	Vehicle Equipment Line/Variant:EXC. WATTS LINKAGE	Bushing,axle beam	GRM19039
	2012.06-2015.10	Rear Axle Left & Right	Saloon FWD A13DTE	Vehicle Equipment Line/Variant:WITH WATTS LINKAGE	Bushing,axle beam	GRM50266
1.4 (44 kw)	1991.09-1998.01	Rear Axle Upper	Hatchback FWD C14NZ/X14NZ		Rubber buffer,suspension	GRM33773
	1991.09-1998.01	Rear Axle Left & Right	Hatchback FWD C14NZ/X14NZ		Bushing,axle beam	GRM10936
	1991.09-1998.02	Rear Axle Left & Right	Estate FWD C14NZ/X14NZ		Bushing,axle beam	GRM10936
	1991.09-1998.09	Rear Axle Upper	Saloon FWD C14NZ/X14NZ		Rubber buffer,suspension	GRM33773
	1991.09-1998.09	Rear Axle Left & Right	Saloon FWD C14NZ/X14NZ		Bushing,axle beam	GRM10936
1.4 (55 kw)	2004.04-2005.12	Front Axle	Hatchback FWD Z14XEL		Protection Boot	GRM40279
	2004.04-2005.12	Front Axle Left & Right	Hatchback FWD Z14XEL	519447 and 532810 different structure	Bushing,axle beam	GRM19447
	2004.04-2005.12	Front Axle Left & Right	Hatchback FWD Z14XEL	532810 and 519447 different structure	Bushing,axle beam	GRM32810
	2004.04-2005.12	Rear Axle Left & Right	Hatchback FWD Z14XEL		Bushing,axle beam	GRM16351
	2004.08-2011.12	Front Axle	Estate FWD Z14XEL		Protection Boot	GRM40279
	2004.08-2011.12	Front Axle Left & Right	Estate FWD Z14XEL	519447 and 532810 different structure	Bushing,axle beam	GRM19447
	2004.08-2011.12	Front Axle Left & Right	Estate FWD Z14XEL	532810 and 519447 different structure	Bushing,axle beam	GRM32810
	2004.08-2011.12	Rear Axle Left & Right	Estate FWD Z14XEL		Bushing,axle beam	GRM16351
1.4 (64 kw)	2009.12-2015.10	Front Axle	Hatchback FWD A14XEL		Protection Boot	GRM40308
	2009.12-2015.10	Front Axle Left & Right Inner	Hatchback FWD A14XEL	Model year from:2010	Bushing,axle beam	GRM35841
	2009.12-2015.10	Front Axle Left & Right Outer	Hatchback FWD A14XEL	Model year from:2010	Bushing,axle beam	GRM35824
	2009.12-2015.10	Rear Axle Left & Right	Hatchback FWD A14XEL		Bushing,axle beam	GRM50266
	2010.10-2015.10	Front Axle	Estate FWD A14XEL		Protection Boot	GRM40308
	2010.10-2015.10	Front Axle Left & Right Inner	Estate FWD A14XEL	Model year to:2013	Bushing,axle beam	GRM35841
	2010.10-2015.10	Front Axle Left & Right Outer	Estate FWD A14XEL	Model year to:2013	Bushing,axle beam	GRM35824
	2010.10-2015.10	Rear Axle Left & Right	Estate FWD A14XEL		Bushing,axle beam	GRM50266
	2014.01-2015.10	Front Axle Left & Right Inner	Saloon FWD A14XEL		Bushing,axle beam	GRM35841
	2014.01-2015.10	Front Axle Left & Right Outer	Saloon FWD A14XEL		Bushing,axle beam	GRM35824
	2014.01-2015.10	Rear Axle Left & Right	Saloon FWD A14XEL		Bushing,axle beam	GRM50266
1.4 (66 kw)	1996.09-1998.02	Rear Axle Upper	Hatchback FWD X14XE		Rubber buffer,suspension	GRM33773
	1996.09-1998.02	Rear Axle Upper	Saloon FWD X14XE		Rubber buffer,suspension	GRM33773
	1996.09-1998.02	Rear Axle Left & Right	Estate FWD X14XE		Bushing,axle beam	GRM10936
	1996.09-1998.02	Rear Axle Left & Right	Hatchback FWD X14XE		Bushing,axle beam	GRM10936
	1996.09-1998.02	Rear Axle Left & Right	Saloon FWD X14XE		Bushing,axle beam	GRM10936
	1998.02-2005.01	Front Axle Left & Right	Hatchback FWD X14XE/Z14XE		Spring Cap	GRM52366
	1998.02-2005.01	Front Axle Left & Right	Hatchback FWD X14XE/Z14XE	519447 and 532810 different structure	Bushing,axle beam	GRM19447
	1998.02-2005.01	Front Axle Left & Right	Hatchback FWD X14XE/Z14XE	532810 and 519447 different structure	Bushing,axle beam	GRM32810
	1998.02-2005.01	Rear Axle Left & Right	Hatchback FWD X14XE/Z14XE		Bushing,axle beam	GRM12824
	1998.03-2004.07	Front Axle Left & Right	Estate FWD X14XE/Z14XE		Spring Cap	GRM52366
	1998.03-2004.07	Front Axle Left & Right	Estate FWD X14XE/Z14XE	519447 and 532810 different structure	Bushing,axle beam	GRM19447
	1998.03-2004.07	Front Axle Left & Right	Estate FWD X14XE/Z14XE	532810 and 519447 different structure	Bushing,axle beam	GRM32810
	1998.03-2004.07	Rear Axle Left & Right	Estate FWD X14XE/Z14XE		Bushing,axle beam	GRM12824
	1998.03-2005.01	Front Axle Left & Right	Saloon FWD X14XE/Z14XE		Spring Cap	GRM52366
	1998.03-2005.01	Front Axle Left & Right	Saloon FWD X14XE/Z14XE	519447 and 532810 different structure	Bushing,axle beam	GRM19447

	YEAR	FITTING POSITION	BODY STYLE & DRIVE TYPE & ENGINE	REMARKS	PRODUCT	G-AP Ref.
OPEL **Astra**						
1.4 (66 kw)	1998.03-2005.01	Front Axle Left & Right	Saloon FWD X14XE/Z14XE	532810 and 519447 different structure	Bushing,axle beam	GRM32810
	1998.03-2005.01	Rear Axle Left & Right	Saloon FWD X14XE/Z14XE		Bushing,axle beam	GRM12824
	2003.09-2009.11	Front Axle Left & Right	Saloon FWD Z14XEP	519447 and 532810 different structure	Bushing,axle beam	GRM19447
	2003.09-2009.11	Front Axle Left & Right	Saloon FWD Z14XEP	532810 and 519447 different structure	Bushing,axle beam	GRM32810
	2003.09-2009.11	Rear Axle Left & Right	Saloon FWD Z14XEP		Bushing,axle beam	GRM12824
	2003.09-2009.12	Front Axle Left & Right	Hatchback FWD Z14XEP	519447 and 532810 different structure	Bushing,axle beam	GRM19447
	2003.09-2009.12	Front Axle Left & Right	Hatchback FWD Z14XEP	532810 and 519447 different structure	Bushing,axle beam	GRM32810
	2003.09-2009.12	Rear Axle Left & Right	Hatchback FWD Z14XEP		Bushing,axle beam	GRM12824
	2004.03-2011.12	Front Axle	Hatchback FWD Z14XEP		Protection Boot	GRM40279
	2004.03-2011.12	Front Axle Left & Right	Hatchback FWD Z14XEP	519447 and 532810 different structure	Bushing,axle beam	GRM19447
	2004.03-2011.12	Front Axle Left & Right	Hatchback FWD Z14XEP	532810 and 519447 different structure	Bushing,axle beam	GRM32810
	2004.03-2011.12	Rear Axle Left & Right	Hatchback FWD Z14XEP		Bushing,axle beam	GRM16351
	2004.08-2010.12	Front Axle	Estate FWD Z14XEP		Protection Boot	GRM40279
	2004.08-2010.12	Front Axle Left & Right	Estate FWD Z14XEP	519447 and 532810 different structure	Bushing,axle beam	GRM19447
	2004.08-2010.12	Front Axle Left & Right	Estate FWD Z14XEP	532810 and 519447 different structure	Bushing,axle beam	GRM32810
	2004.08-2010.12	Rear Axle Left & Right	Estate FWD Z14XEP		Bushing,axle beam	GRM16351
	2007.02-2010.06	Front Axle	Saloon FWD Z14XEP		Protection Boot	GRM40279
	2007.02-2010.06	Front Axle Left & Right	Saloon FWD Z14XEP	519447 and 532810 different structure	Bushing,axle beam	GRM19447
	2007.02-2010.06	Front Axle Left & Right	Saloon FWD Z14XEP	532810 and 519447 different structure	Bushing,axle beam	GRM32810
	2007.02-2010.06	Rear Axle Left & Right	Saloon FWD Z14XEP		Bushing,axle beam	GRM16351
	2009.01-2009.12	Front Axle	Hatchback FWD Z14XEP		Protection Boot	GRM40279
	2009.01-2009.12	Front Axle Left & Right	Hatchback FWD Z14XEP	519447 and 532810 different structure	Bushing,axle beam	GRM19447
	2009.01-2009.12	Front Axle Left & Right	Hatchback FWD Z14XEP	532810 and 519447 different structure	Bushing,axle beam	GRM32810
	2009.01-2009.12	Rear Axle Left & Right	Hatchback FWD Z14XEP		Bushing,axle beam	GRM16351
	2009.08-2011.12	Front Axle	Estate FWD Z14XEP		Protection Boot	GRM40279
	2009.08-2011.12	Front Axle Left & Right	Estate FWD Z14XEP	519447 and 532810 different structure	Bushing,axle beam	GRM19447
	2009.08-2011.12	Front Axle Left & Right	Estate FWD Z14XEP	532810 and 519447 different structure	Bushing,axle beam	GRM32810
	2009.08-2011.12	Rear Axle Left & Right	Estate FWD Z14XEP		Bushing,axle beam	GRM16351
1.4 (74 kw)	2009.12-2015.10	Front Axle	Hatchback FWD A14XER/B14XER		Protection Boot	GRM40308
	2009.12-2015.10	Front Axle Left & Right Inner	Hatchback FWD A14XER/B14XER	Model year from:2010	Bushing,axle beam	GRM35841
	2009.12-2015.10	Front Axle Left & Right Outer	Hatchback FWD A14XER/B14XER	Model year from:2010	Bushing,axle beam	GRM35824
	2009.12-2015.10	Rear Axle Left & Right	Hatchback FWD A14XER/B14XER		Bushing,axle beam	GRM50266
	2010.10-2015.10	Front Axle	Estate FWD A14XER/B14XER		Protection Boot	GRM40308
	2010.10-2015.10	Front Axle Left & Right Inner	Estate FWD A14XER/B14XER	Model year to:2013	Bushing,axle beam	GRM35841
	2010.10-2015.10	Front Axle Left & Right Outer	Estate FWD A14XER/B14XER	Model year to:2013	Bushing,axle beam	GRM35824
	2010.10-2015.10	Rear Axle Left & Right	Estate FWD A14XER/B14XER		Bushing,axle beam	GRM50266
	2012.06-2015.10	Front Axle	Saloon FWD A14XER/B14XER		Protection Boot	GRM40308
	2012.06-2015.10	Rear Axle Left & Right	Saloon FWD A14XER/B14XER	Vehicle Equipment Line/Variant:EXC. WATTS LINKAGE	Bushing,axle beam	GRM19039
	2012.06-2015.10	Rear Axle Left & Right	Saloon FWD A14XER/B14XER	Vehicle Equipment Line/Variant:WITH WATTS LINKAGE	Bushing,axle beam	GRM50266
	2015.06-2022.12	Front Axle	Hatchback FWD B14XE		Rubber Buffer,shock absorber	GRM37205
	2015.11-2022.12	Front Axle	Estate FWD B14XE		Rubber Buffer,shock absorber	GRM37205
1.4 (81 kw)	2017.10-2022.12	Front Axle	Estate FWD B14XNT		Rubber Buffer,shock absorber	GRM37205
	2017.10-2022.12	Front Axle	Hatchback FWD B14XNT		Rubber Buffer,shock absorber	GRM37205
1.4 (88 kw)	2010.10-2015.10	Front Axle	Estate FWD A14NEL/B14NEL		Protection Boot	GRM40308
	2010.10-2015.10	Front Axle	Hatchback FWD A14NEL/B14NEL		Protection Boot	GRM40308
	2010.10-2015.10	Front Axle Left & Right Inner	Estate FWD A14NEL/B14NEL	Model year to:2013	Bushing,axle beam	GRM35841
	2010.10-2015.10	Front Axle Left & Right Inner	Hatchback FWD A14NEL/B14NEL	Model year to:2013	Bushing,axle beam	GRM35841
	2010.10-2015.10	Front Axle Left & Right Outer	Estate FWD A14NEL/B14NEL	Model year to:2013	Bushing,axle beam	GRM35824
	2010.10-2015.10	Front Axle Left & Right Outer	Hatchback FWD A14NEL/B14NEL	Model year to:2013	Bushing,axle beam	GRM35824
	2010.10-2015.10	Rear Axle Left & Right	Estate FWD A14NEL/B14NEL		Bushing,axle beam	GRM50266
	2010.10-2015.10	Rear Axle Left & Right	Hatchback FWD A14NEL/B14NEL		Bushing,axle beam	GRM50266
	2012.06-2015.10	Front Axle	Saloon FWD A14NEL/B14NEL		Protection Boot	GRM40308
	2012.06-2015.10	Rear Axle Left & Right	Saloon FWD A14NEL/B14NEL	Vehicle Equipment Line/Variant:EXC. WATTS LINKAGE	Bushing,axle beam	GRM19039
	2012.06-2015.10	Rear Axle Left & Right	Saloon FWD A14NEL/B14NEL	Vehicle Equipment Line/Variant:WITH WATTS LINKAGE	Bushing,axle beam	GRM50266
1.4 (92 kw)	2015.06-2022.12	Front Axle	Hatchback FWD B14XFL/D14XFL		Rubber Buffer,shock absorber	GRM37205
	2015.11-2022.12	Front Axle	Estate FWD B14XFL/D14XFL		Rubber Buffer,shock absorber	GRM37205
1.4 (103 kw)	2009.12-2015.10	Front Axle	Hatchback FWD A14NET/B14NET		Protection Boot	GRM40308
	2009.12-2015.10	Front Axle Left & Right Inner	Hatchback FWD A14NET/B14NET	Model year from:2010	Bushing,axle beam	GRM35841
	2009.12-2015.10	Front Axle Left & Right Outer	Hatchback FWD A14NET/B14NET	Model year from:2010	Bushing,axle beam	GRM35824
	2009.12-2015.10	Rear Axle Left & Right	Hatchback FWD A14NET/B14NET		Bushing,axle beam	GRM50266
	2010.10-2015.10	Front Axle	Estate FWD A14NET/B14NET		Protection Boot	GRM40308
	2010.10-2015.10	Front Axle Left & Right Inner	Estate FWD A14NET/B14NET	Model year to:2013	Bushing,axle beam	GRM35841
	2010.10-2015.10	Front Axle Left & Right Outer	Estate FWD A14NET/B14NET	Model year to:2013	Bushing,axle beam	GRM35824
	2010.10-2015.10	Rear Axle Left & Right	Estate FWD A14NET/B14NET		Bushing,axle beam	GRM50266

	YEAR	FITTING POSITION	BODY STYLE & DRIVE TYPE & ENGINE	REMARKS	PRODUCT	G-AP Ref.
OPEL **Astra**						
1.4 (103 kw)	2012.01-2015.10	Front Axle	Estate FWD A14NET		Protection Boot	GRM40308
	2012.01-2015.10	Front Axle	Hatchback FWD A14NET		Protection Boot	GRM40308
	2012.01-2015.10	Front Axle Left & Right Inner	Estate FWD A14NET	Model year to:2013	Bushing,axle beam	GRM35841
	2012.01-2015.10	Front Axle Left & Right Inner	Hatchback FWD A14NET	Model year to:2013	Bushing,axle beam	GRM35841
	2012.01-2015.10	Front Axle Left & Right Outer	Estate FWD A14NET	Model year to:2013	Bushing,axle beam	GRM35824
	2012.01-2015.10	Front Axle Left & Right Outer	Hatchback FWD A14NET	Model year to:2013	Bushing,axle beam	GRM35824
	2012.01-2015.10	Rear Axle Left & Right	Estate FWD A14NET		Bushing,axle beam	GRM50266
	2012.01-2015.10	Rear Axle Left & Right	Hatchback FWD A14NET		Bushing,axle beam	GRM50266
	2012.06-2018.06	Front Axle	Saloon FWD A14NET/B14NET		Protection Boot	GRM40308
	2012.06-2018.06	Rear Axle Left & Right	Saloon FWD A14NET/B14NET	Vehicle Equipment Line/Variant:EXC. WATTS LINKAGE	Bushing,axle beam	GRM19039
	2012.06-2018.06	Rear Axle Left & Right	Saloon FWD A14NET/B14NET	Vehicle Equipment Line/Variant:WITH WATTS LINKAGE	Bushing,axle beam	GRM50266
	2014.07-2015.10	Front Axle	Saloon FWD A14NET		Protection Boot	GRM40308
	2014.07-2015.10	Rear Axle Left & Right	Saloon FWD A14NET	Vehicle Equipment Line/Variant:EXC. WATTS LINKAGE	Bushing,axle beam	GRM19039
	2014.07-2015.10	Rear Axle Left & Right	Saloon FWD A14NET	Vehicle Equipment Line/Variant:WITH WATTS LINKAGE	Bushing,axle beam	GRM50266
1.4 (107 kw)	2019.08-2022.12	Front Axle	Estate FWD F14SHL/F14SHT		Rubber Buffer,shock absorber	GRM37205
	2019.08-2022.12	Front Axle	Hatchback FWD F14SHL/F14SHT		Rubber Buffer,shock absorber	GRM37205
1.4 (110 kw)	2015.06-2022.12	Front Axle	Hatchback FWD B14XFT/D14XFT		Rubber Buffer,shock absorber	GRM37205
	2015.11-2022.12	Front Axle	Estate FWD B14XFT/D14XFT		Rubber Buffer,shock absorber	GRM37205
	2018.06-2022.12	Front Axle	Combi Van FWD D14XFT		Rubber Buffer,shock absorber	GRM37205
1.5 (77 kw)	2019.08-2022.12	Front Axle	Estate FWD D15DVC/F15DVC		Rubber Buffer,shock absorber	GRM37205
	2019.08-2022.12	Front Axle	Hatchback FWD D15DVC/F15DVC		Rubber Buffer,shock absorber	GRM37205
	2019.08-2022.12	Front Axle	Combi Van FWD D15DVC/F15DVC		Rubber Buffer,shock absorber	GRM37205
1.5 (90 kw)	2019.08-2022.12	Front Axle	Estate FWD D15DVH/F15DVH		Rubber Buffer,shock absorber	GRM37205
	2019.08-2022.12	Front Axle	Hatchback FWD D15DVH/F15DVH		Rubber Buffer,shock absorber	GRM37205
1.6 (52 kw)	1993.05-1996.08	Rear Axle Left & Right	Estate FWD X16SZ		Bushing,axle beam	GRM10936
	1994.09-1996.08	Rear Axle Upper	Hatchback FWD X16SZ		Rubber buffer,suspension	GRM33773
	1994.09-1996.08	Rear Axle Upper	Saloon FWD X16SZ		Rubber buffer,suspension	GRM33773
	1994.09-1996.08	Rear Axle Left & Right	Hatchback FWD X16SZ		Bushing,axle beam	GRM10936
	1994.09-1996.08	Rear Axle Left & Right	Saloon FWD X16SZ		Bushing,axle beam	GRM10936
1.6 (55 kw)	1998.02-2000.09	Front Axle Left & Right	Estate FWD X16SZR		Spring Cap	GRM52366
	1998.02-2000.09	Front Axle Left & Right	Estate FWD X16SZR	519447 and 532810 different structure	Bushing,axle beam	GRM19447
	1998.02-2000.09	Front Axle Left & Right	Estate FWD X16SZR	532810 and 519447 different structure	Bushing,axle beam	GRM32810
	1998.02-2000.09	Rear Axle Left & Right	Estate FWD X16SZR		Bushing,axle beam	GRM12824
	1998.03-2000.08	Front Axle Left & Right	Hatchback FWD X16SZR		Spring Cap	GRM52366
	1998.03-2000.08	Front Axle Left & Right	Saloon FWD X16SZR		Spring Cap	GRM52366
	1998.03-2000.08	Front Axle Left & Right	Hatchback FWD X16SZR	519447 and 532810 different structure	Bushing,axle beam	GRM19447
	1998.03-2000.08	Front Axle Left & Right	Saloon FWD X16SZR	519447 and 532810 different structure	Bushing,axle beam	GRM19447
	1998.03-2000.08	Front Axle Left & Right	Hatchback FWD X16SZR	532810 and 519447 different structure	Bushing,axle beam	GRM32810
	1998.03-2000.08	Front Axle Left & Right	Saloon FWD X16SZR	532810 and 519447 different structure	Bushing,axle beam	GRM32810
	1998.03-2000.08	Rear Axle Left & Right	Hatchback FWD X16SZR		Bushing,axle beam	GRM12824
	1998.03-2000.08	Rear Axle Left & Right	Saloon FWD X16SZR		Bushing,axle beam	GRM12824
1.6 (62 kw)	2000.09-2004.07	Front Axle Left & Right	Estate FWD Z16SE		Spring Cap	GRM52366
	2000.09-2004.07	Front Axle Left & Right	Estate FWD Z16SE	519447 and 532810 different structure	Bushing,axle beam	GRM19447
	2000.09-2004.07	Front Axle Left & Right	Estate FWD Z16SE	532810 and 519447 different structure	Bushing,axle beam	GRM32810
	2000.09-2004.07	Rear Axle Left & Right	Estate FWD Z16SE		Bushing,axle beam	GRM12824
	2000.09-2005.01	Front Axle Left & Right	Hatchback FWD Z16SE		Spring Cap	GRM52366
	2000.09-2005.01	Rear Axle Upper	Hatchback FWD Z16SE		Rubber buffer,suspension	GRM33773
	2000.09-2005.01	Rear Axle Upper	Saloon FWD Z16SE		Rubber buffer,suspension	GRM33773
	2000.09-2005.01	Front Axle Left & Right	Hatchback FWD Z16SE	519447 and 532810 different structure	Bushing,axle beam	GRM19447
	2000.09-2005.01	Front Axle Left & Right	Saloon FWD Z16SE	519447 and 532810 different structure	Bushing,axle beam	GRM19447
	2000.09-2005.01	Front Axle Left & Right	Hatchback FWD Z16SE	532810 and 519447 different structure	Bushing,axle beam	GRM32810
	2000.09-2005.01	Front Axle Left & Right	Saloon FWD Z16SE	532810 and 519447 different structure	Bushing,axle beam	GRM32810
	2000.09-2005.01	Rear Axle Left & Right	Hatchback FWD Z16SE		Bushing,axle beam	GRM12824
	2000.09-2005.01	Rear Axle Left & Right	Saloon FWD Z16SE		Bushing,axle beam	GRM12824
1.6 (70 kw)	2015.06-2022.12	Front Axle	Hatchback FWD B16DTE		Rubber Buffer,shock absorber	GRM37205
	2015.11-2022.12	Front Axle	Estate FWD B16DTE		Rubber Buffer,shock absorber	GRM37205
1.6 (71 kw)	2003.03-2004.07	Front Axle Left & Right	Estate FWD Z16YNG		Spring Cap	GRM52366
	2003.03-2004.07	Front Axle Left & Right	Estate FWD Z16YNG	519447 and 532810 different structure	Bushing,axle beam	GRM19447
	2003.03-2004.07	Front Axle Left & Right	Estate FWD Z16YNG	532810 and 519447 different structure	Bushing,axle beam	GRM32810
	2003.03-2004.07	Rear Axle Left & Right	Estate FWD Z16YNG		Bushing,axle beam	GRM12824
1.6 (74 kw)	1994.08-1998.01	Rear Axle Left & Right	Estate FWD X16XEL		Bushing,axle beam	GRM10936
	1994.08-1998.09	Rear Axle Upper	Saloon FWD X16XEL		Rubber buffer,suspension	GRM33773
	1994.08-1998.09	Rear Axle Left & Right	Saloon FWD X16XEL		Bushing,axle beam	GRM10936
	1994.09-1998.02	Rear Axle Upper	Hatchback FWD X16XEL		Rubber buffer,suspension	GRM33773

	YEAR	FITTING POSITION	BODY STYLE & DRIVE TYPE & ENGINE	REMARKS	PRODUCT	G-AP Ref.
OPEL **Astra**						
1.6 (74 kw)	1994.09-1998.02	Rear Axle Left & Right	Hatchback FWD X16XEL		Bushing,axle beam	GRM10936
	1998.02-2005.01	Front Axle Left & Right	Hatchback FWD X16XEL/Z16XE		Spring Cap	GRM52366
	1998.02-2005.01	Front Axle Left & Right	Hatchback FWD X16XEL/Z16XE	519447 and 532810 different structure	Bushing,axle beam	GRM19447
	1998.02-2005.01	Front Axle Left & Right	Hatchback FWD X16XEL/Z16XE	532810 and 519447 different structure	Bushing,axle beam	GRM32810
	1998.02-2005.01	Rear Axle Left & Right	Hatchback FWD X16XEL/Z16XE		Bushing,axle beam	GRM12824
	1998.03-2004.07	Front Axle Left & Right	Estate FWD X16XEL/Z16XE		Spring Cap	GRM52366
	1998.03-2004.07	Front Axle Left & Right	Estate FWD X16XEL/Z16XE	519447 and 532810 different structure	Bushing,axle beam	GRM19447
	1998.03-2004.07	Front Axle Left & Right	Estate FWD X16XEL/Z16XE	532810 and 519447 different structure	Bushing,axle beam	GRM32810
	1998.03-2004.07	Rear Axle Left & Right	Estate FWD X16XEL/Z16XE		Bushing,axle beam	GRM12824
	1998.03-2005.01	Front Axle Left & Right	Hatchback FWD X16XEL/Z16XE	519447 and 532810 different structure	Bushing,axle beam	GRM19447
	1998.03-2005.01	Front Axle Left & Right	Saloon FWD X16XEL/Z16XE	519447 and 532810 different structure	Bushing,axle beam	GRM19447
	1998.03-2005.01	Front Axle Left & Right	Hatchback FWD X16XEL/Z16XE	532810 and 519447 different structure	Bushing,axle beam	GRM32810
	1998.03-2005.01	Front Axle Left & Right	Saloon FWD X16XEL/Z16XE	532810 and 519447 different structure	Bushing,axle beam	GRM32810
	1998.03-2005.01	Rear Axle Left & Right	Hatchback FWD X16XEL/Z16XE		Bushing,axle beam	GRM12824
	1998.03-2005.01	Rear Axle Left & Right	Saloon FWD X16XEL/Z16XE		Bushing,axle beam	GRM12824
	1998.09-2005.01	Front Axle Left & Right	Saloon FWD X16XEL/Z16XE		Spring Cap	GRM52366
	1998.09-2005.01	Front Axle Left & Right	Saloon FWD X16XEL/Z16XE	519447 and 532810 different structure	Bushing,axle beam	GRM19447
	1998.09-2005.01	Front Axle Left & Right	Saloon FWD X16XEL/Z16XE	532810 and 519447 different structure	Bushing,axle beam	GRM32810
	1998.09-2005.01	Rear Axle Left & Right	Saloon FWD X16XEL/Z16XE		Bushing,axle beam	GRM12824
1.6 (76 kw)	2002.06-2004.07	Front Axle Left & Right	Estate FWD Z16XEP		Spring Cap	GRM52366
	2002.06-2004.07	Front Axle Left & Right	Estate FWD Z16XEP	519447 and 532810 different structure	Bushing,axle beam	GRM19447
	2002.06-2004.07	Front Axle Left & Right	Estate FWD Z16XEP	532810 and 519447 different structure	Bushing,axle beam	GRM32810
	2002.06-2004.07	Rear Axle Left & Right	Estate FWD Z16XEP		Bushing,axle beam	GRM12824
	2002.11-2005.01	Front Axle Left & Right	Hatchback FWD Z16XEP		Spring Cap	GRM52366
	2002.11-2005.01	Rear Axle Upper	Hatchback FWD Z16XEP		Rubber buffer,suspension	GRM33773
	2002.11-2005.01	Rear Axle Upper	Saloon FWD Z16XEP		Rubber buffer,suspension	GRM33773
	2002.11-2005.01	Front Axle Left & Right	Hatchback FWD Z16XEP	519447 and 532810 different structure	Bushing,axle beam	GRM19447
	2002.11-2005.01	Front Axle Left & Right	Saloon FWD Z16XEP	519447 and 532810 different structure	Bushing,axle beam	GRM19447
	2002.11-2005.01	Front Axle Left & Right	Hatchback FWD Z16XEP	532810 and 519447 different structure	Bushing,axle beam	GRM32810
	2002.11-2005.01	Front Axle Left & Right	Saloon FWD Z16XEP	532810 and 519447 different structure	Bushing,axle beam	GRM32810
	2002.11-2005.01	Rear Axle Left & Right	Hatchback FWD Z16XEP		Bushing,axle beam	GRM12824
	2002.11-2005.01	Rear Axle Left & Right	Saloon FWD Z16XEP		Bushing,axle beam	GRM12824
	2002.11-2007.06	Front Axle Left & Right	Hatchback FWD Z16XEP	519447 and 532810 different structure	Bushing,axle beam	GRM19447
	2002.11-2007.06	Front Axle Left & Right	Hatchback FWD Z16XEP	532810 and 519447 different structure	Bushing,axle beam	GRM32810
	2002.11-2007.06	Rear Axle Left & Right	Hatchback FWD Z16XEP		Bushing,axle beam	GRM12824
1.6 (77 kw)	2004.03-2011.12	Front Axle	Hatchback FWD Z16XE1/Z16XEP		Protection Boot	GRM40279
	2004.03-2011.12	Front Axle Left & Right	Hatchback FWD Z16XE1/Z16XEP	519447 and 532810 different structure	Bushing,axle beam	GRM19447
	2004.03-2011.12	Front Axle Left & Right	Hatchback FWD Z16XE1/Z16XEP	532810 and 519447 different structure	Bushing,axle beam	GRM32810
	2004.03-2011.12	Rear Axle Left & Right	Hatchback FWD Z16XE1/Z16XEP		Bushing,axle beam	GRM16351
	2004.08-2012.12	Front Axle	Estate FWD Z16XE1/Z16XEP		Protection Boot	GRM40279
	2004.08-2012.12	Front Axle Left & Right	Estate FWD Z16XE1/Z16XEP	519447 and 532810 different structure	Bushing,axle beam	GRM19447
	2004.08-2012.12	Front Axle Left & Right	Estate FWD Z16XE1/Z16XEP	532810 and 519447 different structure	Bushing,axle beam	GRM32810
	2004.08-2012.12	Rear Axle Left & Right	Estate FWD Z16XE1/Z16XEP		Bushing,axle beam	GRM16351
	2007.02-2010.06	Front Axle	Saloon FWD Z16XEP		Protection Boot	GRM40279
1.6 (81 kw)	2014.02-2015.10	Front Axle	Estate FWD B16DTL		Protection Boot	GRM40308
	2014.02-2015.10	Front Axle	Hatchback FWD B16DTL		Protection Boot	GRM40308
	2014.02-2015.10	Front Axle Left & Right Inner	Estate FWD B16DTL		Bushing,axle beam	GRM35841
	2014.02-2015.10	Front Axle Left & Right Inner	Hatchback FWD B16DTL		Bushing,axle beam	GRM35841
	2014.02-2015.10	Front Axle Left & Right Outer	Estate FWD B16DTL		Bushing,axle beam	GRM35824
	2014.02-2015.10	Front Axle Left & Right Outer	Hatchback FWD B16DTL		Bushing,axle beam	GRM35824
	2014.02-2015.10	Rear Axle Left & Right	Estate FWD B16DTL		Bushing,axle beam	GRM50266
	2014.02-2015.10	Rear Axle Left & Right	Hatchback FWD B16DTL		Bushing,axle beam	GRM50266
	2014.04-2018.06	Front Axle	Saloon FWD B16DTL		Protection Boot	GRM40308
	2014.04-2018.06	Rear Axle Left & Right	Saloon FWD B16DTL	Vehicle Equipment Line/Variant:EXC. WATTS LINKAGE	Bushing,axle beam	GRM19039
	2014.04-2018.06	Rear Axle Left & Right	Saloon FWD B16DTL	Vehicle Equipment Line/Variant:WITH WATTS LINKAGE	Bushing,axle beam	GRM50266
	2015.06-2022.12	Front Axle	Hatchback FWD B16DTE/B16DTU/D16DTI/D16DTL/D16DTN		Rubber Buffer,shock absorber	GRM37205
	2015.11-2022.12	Front Axle	Estate FWD B16DTE/B16DTU/D16DTI/D16DTN		Rubber Buffer,shock absorber	GRM37205
1.6 (85 kw)	2006.10-2011.12	Front Axle	Hatchback FWD A16XER/Z16XER		Protection Boot	GRM40279
	2006.10-2011.12	Front Axle Left & Right	Hatchback FWD A16XER/Z16XER	519447 and 532810 different structure	Bushing,axle beam	GRM19447
	2006.10-2011.12	Front Axle Left & Right	Hatchback FWD A16XER/Z16XER	532810 and 519447 different structure	Bushing,axle beam	GRM32810
	2006.10-2011.12	Rear Axle Left & Right	Hatchback FWD A16XER/Z16XER		Bushing,axle beam	GRM16351
	2006.10-2012.12	Front Axle	Estate FWD A16XER/Z16XER		Protection Boot	GRM40279
	2006.10-2012.12	Front Axle Left & Right	Estate FWD A16XER/Z16XER	519447 and 532810 different structure	Bushing,axle beam	GRM19447
	2006.10-2012.12	Front Axle Left & Right	Estate FWD A16XER/Z16XER	532810 and 519447 different structure	Bushing,axle beam	GRM32810

	YEAR	FITTING POSITION	BODY STYLE & DRIVE TYPE & ENGINE	REMARKS	PRODUCT	G-AP Ref.
OPEL **Astra**						
1.6 (85 kw)	2006.10-2012.12	Rear Axle Left & Right	Estate FWD A16XER/Z16XER		Bushing,axle beam	GRM16351
	2007.02-2010.06	Front Axle	Saloon FWD Z16XER		Protection Boot	GRM40279
	2007.02-2010.06	Front Axle Left & Right	Saloon FWD Z16XER	519447 and 532810 different structure	Bushing,axle beam	GRM19447
	2007.02-2010.06	Front Axle Left & Right	Saloon FWD Z16XER	532810 and 519447 different structure	Bushing,axle beam	GRM32810
	2007.02-2010.06	Rear Axle Left & Right	Saloon FWD Z16XER		Bushing,axle beam	GRM16351
	2009.08-2010.06	Front Axle	Estate FWD Z16XER		Protection Boot	GRM40279
	2009.08-2010.06	Front Axle	Estate FWD Z16XER		Protection Boot	GRM40308
	2009.08-2010.06	Front Axle Left & Right	Estate FWD Z16XER	519447 and 532810 different structure	Bushing,axle beam	GRM19447
	2009.08-2010.06	Front Axle Left & Right	Estate FWD Z16XER	532810 and 519447 different structure	Bushing,axle beam	GRM32810
	2009.08-2010.06	Rear Axle Left & Right	Estate FWD Z16XER		Bushing,axle beam	GRM16351
	2009.12-2015.10	Front Axle	Hatchback FWD A16XER/B16XER		Protection Boot	GRM40308
	2009.12-2015.10	Front Axle Left & Right Inner	Hatchback FWD A16XER/B16XER	Model year from:2010	Bushing,axle beam	GRM35841
	2009.12-2015.10	Front Axle Left & Right Outer	Hatchback FWD A16XER/B16XER	Model year from:2010	Bushing,axle beam	GRM35824
	2009.12-2015.10	Rear Axle Left & Right	Hatchback FWD A16XER/B16XER		Bushing,axle beam	GRM50266
	2010.10-2015.10	Front Axle	Estate FWD A16XER/B16XER		Protection Boot	GRM40308
	2010.10-2015.10	Front Axle Left & Right Inner	Estate FWD A16XER/B16XER	Model year to:2013	Bushing,axle beam	GRM35841
	2010.10-2015.10	Front Axle Left & Right Outer	Estate FWD A16XER/B16XER	Model year to:2013	Bushing,axle beam	GRM35824
	2010.10-2015.10	Rear Axle Left & Right	Estate FWD A16XER/B16XER		Bushing,axle beam	GRM50266
	2012.06-2018.06	Front Axle	Saloon FWD A16XER/B16XER		Protection Boot	GRM40308
	2012.06-2018.06	Rear Axle Left & Right	Saloon FWD A16XER/B16XER	Vehicle Equipment Line/Variant:EXC. WATTS LINKAGE	Bushing,axle beam	GRM19039
	2012.06-2018.06	Rear Axle Left & Right	Saloon FWD A16XER/B16XER	Vehicle Equipment Line/Variant:WITH WATTS LINKAGE	Bushing,axle beam	GRM50266
1.6 (100 kw)	2014.01-2015.10	Front Axle	Estate FWD B16DTH		Protection Boot	GRM40308
	2014.01-2015.10	Front Axle	Hatchback FWD B16DTH		Protection Boot	GRM40308
	2014.01-2015.10	Front Axle Left & Right Inner	Estate FWD B16DTH		Bushing,axle beam	GRM35841
	2014.01-2015.10	Front Axle Left & Right Inner	Hatchback FWD B16DTH		Bushing,axle beam	GRM35841
	2014.01-2015.10	Front Axle Left & Right Outer	Estate FWD B16DTH		Bushing,axle beam	GRM35824
	2014.01-2015.10	Front Axle Left & Right Outer	Hatchback FWD B16DTH		Bushing,axle beam	GRM35824
	2014.01-2015.10	Rear Axle Left & Right	Estate FWD B16DTH		Bushing,axle beam	GRM50266
	2014.01-2015.10	Rear Axle Left & Right	Hatchback FWD B16DTH		Bushing,axle beam	GRM50266
	2014.01-2018.06	Front Axle	Saloon FWD B16DTH		Protection Boot	GRM40308
	2014.01-2018.06	Rear Axle Left & Right	Saloon FWD B16DTH	Vehicle Equipment Line/Variant:EXC. WATTS LINKAGE	Bushing,axle beam	GRM19039
	2014.01-2018.06	Rear Axle Left & Right	Saloon FWD B16DTH	Vehicle Equipment Line/Variant:WITH WATTS LINKAGE	Bushing,axle beam	GRM50266
	2015.06-2022.12	Front Axle	Hatchback FWD B16DTH/D16DTH		Rubber Buffer,shock absorber	GRM37205
	2015.11-2022.12	Front Axle	Estate FWD B16DTH/D16DTH		Rubber Buffer,shock absorber	GRM37205
	2018.04-2022.12	Front Axle	Hatchback Van FWD D16DTH		Rubber Buffer,shock absorber	GRM37205
1.6 (110 kw)	2018.08-2022.12	Front Axle	Hatchback FWD D16DTR		Rubber Buffer,shock absorber	GRM37205
	2018.08-2022.12	Front Axle	Estate FWD D16DTR		Rubber Buffer,shock absorber	GRM37205
1.6 (118 kw)	2015.11-2022.12	Front Axle	Estate FWD B16DTR		Rubber Buffer,shock absorber	GRM37205
	2015.11-2022.12	Front Axle	Hatchback FWD B16DTR		Rubber Buffer,shock absorber	GRM37205
1.6 (125 kw)	2012.12-2015.10	Front Axle	Estate FWD A16XHT/B16SHL		Protection Boot	GRM40308
	2012.12-2015.10	Front Axle	Hatchback FWD A16XHT/B16SHL		Protection Boot	GRM40308
	2012.12-2015.10	Front Axle	Saloon FWD A16XHT/B16SHL		Protection Boot	GRM40308
	2012.12-2015.10	Front Axle Left & Right Inner	Estate FWD A16XHT/B16SHL	Model year to:2013	Bushing,axle beam	GRM35841
	2012.12-2015.10	Front Axle Left & Right Inner	Hatchback FWD A16XHT/B16SHL	Model year to:2013	Bushing,axle beam	GRM35841
	2012.12-2015.10	Front Axle Left & Right Outer	Estate FWD A16XHT/B16SHL	Model year to:2013	Bushing,axle beam	GRM35824
	2012.12-2015.10	Front Axle Left & Right Outer	Hatchback FWD A16XHT/B16SHL	Model year to:2013	Bushing,axle beam	GRM35824
	2012.12-2015.10	Rear Axle Left & Right	Saloon FWD A16XHT/B16SHL	Vehicle Equipment Line/Variant:EXC. WATTS LINKAGE	Bushing,axle beam	GRM19039
	2012.12-2015.10	Rear Axle Left & Right	Estate FWD A16XHT/B16SHL		Bushing,axle beam	GRM50266
	2012.12-2015.10	Rear Axle Left & Right	Hatchback FWD A16XHT/B16SHL		Bushing,axle beam	GRM50266
	2012.12-2015.10	Rear Axle Left & Right	Saloon FWD A16XHT/B16SHL	Vehicle Equipment Line/Variant:WITH WATTS LINKAGE	Bushing,axle beam	GRM50266
1.6 (132 kw)	2006.10-2010.12	Front Axle	Estate FWD A16LET/Z16LET		Protection Boot	GRM40279
	2006.10-2010.12	Front Axle Left & Right	Estate FWD A16LET/Z16LET	519447 and 532810 different structure	Bushing,axle beam	GRM19447
	2006.10-2010.12	Front Axle Left & Right	Estate FWD A16LET/Z16LET	532810 and 519447 different structure	Bushing,axle beam	GRM32810
	2006.10-2010.12	Rear Axle Left & Right	Estate FWD A16LET/Z16LET		Bushing,axle beam	GRM16351
	2007.02-2011.12	Front Axle	Hatchback FWD A16LET/Z16LET		Protection Boot	GRM40279
	2007.02-2011.12	Front Axle Left & Right	Hatchback FWD A16LET/Z16LET	519447 and 532810 different structure	Bushing,axle beam	GRM19447
	2007.02-2011.12	Front Axle Left & Right	Hatchback FWD A16LET/Z16LET	532810 and 519447 different structure	Bushing,axle beam	GRM32810
	2007.02-2011.12	Rear Axle Left & Right	Hatchback FWD A16LET/Z16LET		Bushing,axle beam	GRM16351
	2009.12-2015.10	Front Axle	Hatchback FWD A16LET		Protection Boot	GRM40308
	2009.12-2015.10	Front Axle	Hatchback 4WD A16LET		Protection Boot	GRM40308
	2009.12-2015.10	Front Axle Left & Right Inner	Hatchback FWD A16LET	Model year from:2010	Bushing,axle beam	GRM35841
	2009.12-2015.10	Front Axle Left & Right Inner	Hatchback 4WD A16LET	Model year from:2010	Bushing,axle beam	GRM35841
	2009.12-2015.10	Front Axle Left & Right Outer	Hatchback FWD A16LET	Model year from:2010	Bushing,axle beam	GRM35824
	2009.12-2015.10	Front Axle Left & Right Outer	Hatchback 4WD A16LET	Model year from:2010	Bushing,axle beam	GRM35824

	YEAR	FITTING POSITION	BODY STYLE & DRIVE TYPE & ENGINE	REMARKS	PRODUCT	G-AP Ref.
OPEL **Astra**						
1.6 (132 kw)	2009.12-2015.10	Rear Axle Left & Right	Hatchback FWD A16LET		Bushing,axle beam	**GRM50266**
	2009.12-2015.10	Rear Axle Left & Right	Hatchback 4WD A16LET		Bushing,axle beam	**GRM50266**
	2010.10-2015.10	Front Axle	Estate FWD A16LET		Protection Boot	**GRM40308**
	2010.10-2015.10	Front Axle Left & Right Inner	Estate FWD A16LET	Model year to:2013	Bushing,axle beam	**GRM35841**
	2010.10-2015.10	Front Axle Left & Right Outer	Estate FWD A16LET	Model year to:2013	Bushing,axle beam	**GRM35824**
	2010.10-2015.10	Rear Axle Left & Right	Estate FWD A16LET		Bushing,axle beam	**GRM50266**
	2012.06-2013.10	Front Axle	Saloon FWD A16LET		Protection Boot	**GRM40308**
	2012.06-2013.10	Rear Axle Left & Right	Saloon FWD A16LET	Vehicle Equipment Line/Variant:EXC. WATTS LINKAGE	Bushing,axle beam	**GRM19039**
	2012.06-2013.10	Rear Axle Left & Right	Saloon FWD A16LET	Vehicle Equipment Line/Variant:WITH WATTS LINKAGE	Bushing,axle beam	**GRM50266**
1.6 (147 kw)	2015.11-2022.12	Front Axle	Estate FWD B16SHT/D16SHT		Rubber Buffer,shock absorber	**GRM37205**
	2015.11-2022.12	Front Axle	Hatchback FWD B16SHT/D16SHT		Rubber Buffer,shock absorber	**GRM37205**
1.7 (44 kw)	1991.11-1995.10	Rear Axle Upper	Saloon FWD 17DR		Rubber buffer,suspension	**GRM33773**
	1991.11-1995.10	Rear Axle Left & Right	Saloon FWD 17DR		Bushing,axle beam	**GRM10936**
	1992.07-1998.01	Rear Axle Upper	Hatchback FWD 17DR		Rubber buffer,suspension	**GRM33773**
	1992.07-1998.01	Rear Axle Left & Right	Hatchback FWD 17DR		Bushing,axle beam	**GRM10936**
1.7 (50 kw)	1994.09-1998.02	Rear Axle Upper	Hatchback FWD X17DTL		Rubber buffer,suspension	**GRM33773**
	1994.09-1998.02	Rear Axle Upper	Saloon FWD X17DTL		Rubber buffer,suspension	**GRM33773**
	1994.09-1998.02	Rear Axle Left & Right	Estate FWD X17DTL		Bushing,axle beam	**GRM10936**
	1994.09-1998.02	Rear Axle Left & Right	Hatchback FWD X17DTL		Bushing,axle beam	**GRM10936**
	1994.09-1998.02	Rear Axle Left & Right	Saloon FWD X17DTL		Bushing,axle beam	**GRM10936**
	1998.03-2000.08	Front Axle Left & Right	Estate FWD X17DTL		Spring Cap	**GRM52366**
	1998.03-2000.08	Front Axle Left & Right	Hatchback FWD X17DTL		Spring Cap	**GRM52366**
	1998.03-2000.08	Front Axle Left & Right	Saloon FWD X17DTL		Spring Cap	**GRM52366**
	1998.03-2000.08	Front Axle Left & Right	Estate FWD X17DTL	519447 and 532810 different structure	Bushing,axle beam	**GRM19447**
	1998.03-2000.08	Front Axle Left & Right	Hatchback FWD X17DTL	519447 and 532810 different structure	Bushing,axle beam	**GRM19447**
	1998.03-2000.08	Front Axle Left & Right	Saloon FWD X17DTL	519447 and 532810 different structure	Bushing,axle beam	**GRM19447**
	1998.03-2000.08	Front Axle Left & Right	Estate FWD X17DTL	532810 and 519447 different structure	Bushing,axle beam	**GRM32810**
	1998.03-2000.08	Front Axle Left & Right	Hatchback FWD X17DTL	532810 and 519447 different structure	Bushing,axle beam	**GRM32810**
	1998.03-2000.08	Front Axle Left & Right	Saloon FWD X17DTL	532810 and 519447 different structure	Bushing,axle beam	**GRM32810**
	1998.03-2000.08	Rear Axle Left & Right	Estate FWD X17DTL		Bushing,axle beam	**GRM12824**
	1998.03-2000.08	Rear Axle Left & Right	Hatchback FWD X17DTL		Bushing,axle beam	**GRM12824**
	1998.03-2000.08	Rear Axle Left & Right	Saloon FWD X17DTL		Bushing,axle beam	**GRM12824**
1.7 (55 kw)	1999.08-2004.07	Front Axle Left & Right	Estate FWD Y17DT		Spring Cap	**GRM52366**
	1999.08-2004.07	Front Axle Left & Right	Estate FWD Y17DT	519447 and 532810 different structure	Bushing,axle beam	**GRM19447**
	1999.08-2004.07	Front Axle Left & Right	Estate FWD Y17DT	532810 and 519447 different structure	Bushing,axle beam	**GRM32810**
	1999.08-2004.07	Rear Axle Left & Right	Estate FWD Y17DT		Bushing,axle beam	**GRM12824**
	1999.08-2004.09	Front Axle Left & Right	Hatchback FWD Y17DT		Spring Cap	**GRM52366**
	1999.08-2004.09	Rear Axle Upper	Hatchback FWD Y17DT		Rubber buffer,suspension	**GRM33773**
	1999.08-2004.09	Front Axle Left & Right	Hatchback FWD Y17DT	519447 and 532810 different structure	Bushing,axle beam	**GRM19447**
	1999.08-2004.09	Front Axle Left & Right	Hatchback FWD Y17DT	532810 and 519447 different structure	Bushing,axle beam	**GRM32810**
	1999.08-2004.09	Rear Axle Left & Right	Hatchback FWD Y17DT		Bushing,axle beam	**GRM12824**
	2000.09-2004.09	Rear Axle Upper	Saloon FWD Y17DT		Rubber buffer,suspension	**GRM33773**
	2000.09-2004.09	Front Axle Left & Right	Saloon FWD Y17DT	519447 and 532810 different structure	Bushing,axle beam	**GRM19447**
	2000.09-2004.09	Front Axle Left & Right	Saloon FWD Y17DT	532810 and 519447 different structure	Bushing,axle beam	**GRM32810**
	2000.09-2004.09	Rear Axle Left & Right	Saloon FWD Y17DT		Bushing,axle beam	**GRM12824**
1.7 (59 kw)	2003.04-2004.07	Front Axle Left & Right	Estate FWD Z17DTL		Spring Cap	**GRM52366**
	2003.04-2004.07	Front Axle Left & Right	Estate FWD Z17DTL	519447 and 532810 different structure	Bushing,axle beam	**GRM19447**
	2003.04-2004.07	Front Axle Left & Right	Estate FWD Z17DTL	532810 and 519447 different structure	Bushing,axle beam	**GRM32810**
	2003.04-2004.07	Rear Axle Left & Right	Estate FWD Z17DTL		Bushing,axle beam	**GRM12824**
	2003.04-2005.01	Front Axle Left & Right	Hatchback FWD Z17DTL		Spring Cap	**GRM52366**
	2003.04-2005.01	Rear Axle Upper	Hatchback FWD Z17DTL		Rubber buffer,suspension	**GRM33773**
	2003.04-2005.01	Front Axle Left & Right	Hatchback FWD Z17DTL	519447 and 532810 different structure	Bushing,axle beam	**GRM19447**
	2003.04-2005.01	Front Axle Left & Right	Saloon FWD Z17DTL	519447 and 532810 different structure	Bushing,axle beam	**GRM19447**
	2003.04-2005.01	Front Axle Left & Right	Hatchback FWD Z17DTL	532810 and 519447 different structure	Bushing,axle beam	**GRM32810**
	2003.04-2005.01	Front Axle Left & Right	Saloon FWD Z17DTL	532810 and 519447 different structure	Bushing,axle beam	**GRM32810**
	2003.04-2005.01	Rear Axle Left & Right	Hatchback FWD Z17DTL		Bushing,axle beam	**GRM12824**
	2003.04-2005.01	Rear Axle Left & Right	Saloon FWD Z17DTL		Bushing,axle beam	**GRM12824**
	2004.03-2009.12	Front Axle	Hatchback FWD Z17DTL		Protection Boot	**GRM40279**
	2004.03-2009.12	Front Axle Left & Right	Hatchback FWD Z17DTL	519447 and 532810 different structure	Bushing,axle beam	**GRM19447**
	2004.03-2009.12	Front Axle Left & Right	Hatchback FWD Z17DTL	532810 and 519447 different structure	Bushing,axle beam	**GRM32810**
	2004.03-2009.12	Rear Axle Left & Right	Hatchback FWD Z17DTL		Bushing,axle beam	**GRM16351**
	2004.08-2006.08	Front Axle	Estate FWD Z17DTL		Protection Boot	**GRM40279**
	2004.08-2006.08	Front Axle Left & Right	Estate FWD Z17DTL	519447 and 532810 different structure	Bushing,axle beam	**GRM19447**
	2004.08-2006.08	Front Axle Left & Right	Estate FWD Z17DTL	532810 and 519447 different structure	Bushing,axle beam	**GRM32810**

	YEAR	FITTING POSITION	BODY STYLE & DRIVE TYPE & ENGINE	REMARKS	PRODUCT	G-AP Ref.
OPEL **Astra**						
1.7 (59 kw)	2004.08-2006.08	Rear Axle Left & Right	Estate FWD Z17DTL		Bushing,axle beam	**GRM16351**
1.7 (60 kw)	1991.09-1998.02	Rear Axle Upper	Hatchback FWD 17TD		Rubber buffer,suspension	**GRM33773**
	1991.09-1998.02	Rear Axle Upper	Saloon FWD 17TD		Rubber buffer,suspension	**GRM33773**
	1991.09-1998.02	Rear Axle Left & Right	Estate FWD 17TD		Bushing,axle beam	**GRM10936**
	1991.09-1998.02	Rear Axle Left & Right	Hatchback FWD 17TD		Bushing,axle beam	**GRM10936**
	1991.09-1998.02	Rear Axle Left & Right	Saloon FWD 17TD		Bushing,axle beam	**GRM10936**
1.7 (74 kw)	2004.03-2008.12	Front Axle	Estate FWD Z17DTH		Protection Boot	**GRM40279**
	2004.03-2008.12	Front Axle Left & Right	Estate FWD Z17DTH	519447 and 532810 different structure	Bushing,axle beam	**GRM19447**
	2004.03-2008.12	Front Axle Left & Right	Estate FWD Z17DTH	532810 and 519447 different structure	Bushing,axle beam	**GRM32810**
	2004.03-2008.12	Rear Axle Left & Right	Estate FWD Z17DTH		Bushing,axle beam	**GRM16351**
	2004.03-2009.12	Front Axle	Hatchback FWD Z17DTH		Protection Boot	**GRM40279**
	2004.03-2009.12	Front Axle Left & Right	Hatchback FWD Z17DTH	519447 and 532810 different structure	Bushing,axle beam	**GRM19447**
	2004.03-2009.12	Front Axle Left & Right	Hatchback FWD Z17DTH	532810 and 519447 different structure	Bushing,axle beam	**GRM32810**
	2004.03-2009.12	Rear Axle Left & Right	Hatchback FWD Z17DTH		Bushing,axle beam	**GRM16351**
	2004.03-2010.06	Front Axle	Saloon FWD Z17DTH		Protection Boot	**GRM40279**
	2004.03-2010.06	Front Axle Left & Right	Saloon FWD Z17DTH	519447 and 532810 different structure	Bushing,axle beam	**GRM19447**
	2004.03-2010.06	Front Axle Left & Right	Saloon FWD Z17DTH	532810 and 519447 different structure	Bushing,axle beam	**GRM32810**
	2010.10-2015.10	Front Axle	Estate FWD A17DTL/A17DTN		Protection Boot	**GRM40308**
	2010.10-2015.10	Front Axle Left & Right Inner	Estate FWD A17DTL/A17DTN	Model year to:2013	Bushing,axle beam	**GRM35841**
	2010.10-2015.10	Front Axle Left & Right Outer	Estate FWD A17DTL/A17DTN	Model year to:2013	Bushing,axle beam	**GRM35824**
	2010.10-2015.10	Rear Axle Left & Right	Estate FWD A17DTL/A17DTN		Bushing,axle beam	**GRM50266**
	2012.06-2015.10	Front Axle Left & Right Inner	Saloon FWD A17DTL	Model year to:2013	Bushing,axle beam	**GRM35841**
	2012.06-2015.10	Front Axle Left & Right Outer	Saloon FWD A17DTL	Model year to:2013	Bushing,axle beam	**GRM35824**
	2012.06-2015.10	Rear Axle Left & Right	Saloon FWD A17DTL		Bushing,axle beam	**GRM50266**
1.7 (81 kw)	2006.05-2012.12	Front Axle	Estate FWD A17DTJ/Z17DTJ		Protection Boot	**GRM40279**
	2006.05-2012.12	Front Axle Left & Right	Estate FWD A17DTJ/Z17DTJ	519447 and 532810 different structure	Bushing,axle beam	**GRM19447**
	2006.05-2012.12	Front Axle Left & Right	Estate FWD A17DTJ/Z17DTJ	532810 and 519447 different structure	Bushing,axle beam	**GRM32810**
	2006.05-2012.12	Rear Axle Left & Right	Estate FWD A17DTJ/Z17DTJ		Bushing,axle beam	**GRM16351**
	2007.02-2010.06	Front Axle	Saloon FWD Z17DTJ		Protection Boot	**GRM40279**
	2007.02-2010.06	Front Axle Left & Right	Saloon FWD Z17DTJ	519447 and 532810 different structure	Bushing,axle beam	**GRM19447**
	2007.02-2010.06	Front Axle Left & Right	Saloon FWD Z17DTJ	532810 and 519447 different structure	Bushing,axle beam	**GRM32810**
	2007.02-2010.06	Rear Axle Left & Right	Saloon FWD Z17DTJ		Bushing,axle beam	**GRM16351**
	2007.02-2010.10	Front Axle	Hatchback FWD A17DTJ/Z17DTJ		Protection Boot	**GRM40279**
	2007.02-2010.10	Front Axle Left & Right	Hatchback FWD A17DTJ/Z17DTJ	519447 and 532810 different structure	Bushing,axle beam	**GRM19447**
	2007.02-2010.10	Front Axle Left & Right	Hatchback FWD A17DTJ/Z17DTJ	532810 and 519447 different structure	Bushing,axle beam	**GRM32810**
	2007.02-2010.10	Rear Axle Left & Right	Hatchback FWD A17DTJ/Z17DTJ		Bushing,axle beam	**GRM16351**
	2009.12-2015.10	Front Axle	Hatchback FWD A17DTC/A17DTE/A17DTJ		Protection Boot	**GRM40308**
	2009.12-2015.10	Front Axle Left & Right Inner	Hatchback FWD A17DTC/A17DTE/A17DTJ	Model year from:2010	Bushing,axle beam	**GRM35841**
	2009.12-2015.10	Front Axle Left & Right Outer	Hatchback FWD A17DTC/A17DTE/A17DTJ	Model year from:2010	Bushing,axle beam	**GRM35824**
	2009.12-2015.10	Rear Axle Left & Right	Hatchback FWD A17DTC/A17DTE/A17DTJ		Bushing,axle beam	**GRM50266**
	2010.10-2015.10	Front Axle	Estate FWD A17DTC/A17DTE/A17DTJ		Protection Boot	**GRM40308**
	2010.10-2015.10	Front Axle Left & Right Inner	Estate FWD A17DTC/A17DTE/A17DTJ	Model year to:2013	Bushing,axle beam	**GRM35841**
	2010.10-2015.10	Front Axle Left & Right Outer	Estate FWD A17DTC/A17DTE/A17DTJ	Model year to:2013	Bushing,axle beam	**GRM35824**
	2010.10-2015.10	Rear Axle Left & Right	Estate FWD A17DTC/A17DTE/A17DTJ		Bushing,axle beam	**GRM50266**
	2012.06-2015.10	Front Axle	Saloon FWD A17DTC/A17DTE/A17DTJ		Protection Boot	**GRM40308**
	2012.06-2015.10	Rear Axle Left & Right	Saloon FWD A17DTC/A17DTE/A17DTJ	Vehicle Equipment Line/Variant:EXC. WATTS LINKAGE	Bushing,axle beam	**GRM19039**
	2012.06-2015.10	Rear Axle Left & Right	Saloon FWD A17DTC/A17DTE/A17DTJ	Vehicle Equipment Line/Variant:WITH WATTS LINKAGE	Bushing,axle beam	**GRM50266**
1.7 (92 kw)	2006.10-2012.12	Front Axle	Estate FWD A17DTR/Z17DTR		Protection Boot	**GRM40279**
	2006.10-2012.12	Front Axle Left & Right	Estate FWD A17DTR/Z17DTR	519447 and 532810 different structure	Bushing,axle beam	**GRM19447**
	2006.10-2012.12	Front Axle Left & Right	Estate FWD A17DTR/Z17DTR	532810 and 519447 different structure	Bushing,axle beam	**GRM32810**
	2006.10-2012.12	Rear Axle Left & Right	Estate FWD A17DTR/Z17DTR		Bushing,axle beam	**GRM16351**
	2007.02-2011.12	Front Axle	Hatchback FWD A17DTR/Z17DTR		Protection Boot	**GRM40279**
	2007.02-2011.12	Front Axle Left & Right	Hatchback FWD A17DTR/Z17DTR	519447 and 532810 different structure	Bushing,axle beam	**GRM19447**
	2007.02-2011.12	Front Axle Left & Right	Hatchback FWD A17DTR/Z17DTR	532810 and 519447 different structure	Bushing,axle beam	**GRM32810**
	2007.02-2011.12	Rear Axle Left & Right	Hatchback FWD A17DTR/Z17DTR		Bushing,axle beam	**GRM16351**
	2009.12-2015.10	Front Axle	Hatchback FWD A17DTR		Protection Boot	**GRM40308**
	2009.12-2015.10	Front Axle Left & Right Inner	Hatchback FWD A17DTR	Model year from:2010	Bushing,axle beam	**GRM35841**
	2009.12-2015.10	Front Axle Left & Right Outer	Hatchback FWD A17DTR	Model year from:2010	Bushing,axle beam	**GRM35824**
	2009.12-2015.10	Rear Axle Left & Right	Hatchback FWD A17DTR		Bushing,axle beam	**GRM50266**
	2010.10-2015.10	Front Axle	Estate FWD A17DTR		Protection Boot	**GRM40308**
	2010.10-2015.10	Front Axle Left & Right Inner	Estate FWD A17DTR	Model year to:2013	Bushing,axle beam	**GRM35841**
	2010.10-2015.10	Front Axle Left & Right Outer	Estate FWD A17DTR	Model year to:2013	Bushing,axle beam	**GRM35824**
	2010.10-2015.10	Rear Axle Left & Right	Estate FWD A17DTR		Bushing,axle beam	**GRM50266**

	YEAR	FITTING POSITION	BODY STYLE & DRIVE TYPE & ENGINE	REMARKS	PRODUCT	G-AP Ref.
OPEL **Astra**						
1.7 (96 kw)	2010.10-2015.10	Front Axle	Estate FWD A17DTF/A17DTS		Protection Boot	GRM40308
	2010.10-2015.10	Front Axle Left & Right Inner	Estate FWD A17DTF/A17DTS	Model year to:2013	Bushing,axle beam	GRM35841
	2010.10-2015.10	Front Axle Left & Right Outer	Estate FWD A17DTF/A17DTS	Model year to:2013	Bushing,axle beam	GRM35824
	2010.10-2015.10	Rear Axle Left & Right	Estate FWD A17DTF/A17DTS		Bushing,axle beam	GRM50266
	2011.07-2015.10	Front Axle	Hatchback FWD A17DTF/A17DTS		Protection Boot	GRM40308
	2011.07-2015.10	Front Axle Left & Right Inner	Hatchback FWD A17DTF/A17DTS	Model year to:2013	Bushing,axle beam	GRM35841
	2011.07-2015.10	Front Axle Left & Right Outer	Hatchback FWD A17DTF/A17DTS	Model year to:2013	Bushing,axle beam	GRM35824
	2011.07-2015.10	Rear Axle Left & Right	Hatchback FWD A17DTF/A17DTS		Bushing,axle beam	GRM50266
	2012.06-2015.10	Front Axle	Saloon FWD A17DTF/A17DTS		Protection Boot	GRM40308
	2012.06-2015.10	Rear Axle Left & Right	Saloon FWD A17DTF/A17DTS	Vehicle Equipment Line/Variant:EXC. WATTS LINKAGE	Bushing,axle beam	GRM19039
	2012.06-2015.10	Rear Axle Left & Right	Saloon FWD A17DTF/A17DTS	Vehicle Equipment Line/Variant:WITH WATTS LINKAGE	Bushing,axle beam	GRM50266
1.8 (82 kw)	1995.09-1996.09	Rear Axle Left & Right	Saloon FWD 18SE		Bushing,axle beam	GRM10936
1.8 (85 kw)	1994.07-1998.01	Rear Axle Left & Right	Estate FWD C18XEL/X18XE		Bushing,axle beam	GRM10936
	1994.09-1998.01	Rear Axle Upper	Hatchback FWD C18SEL/C18XEL/X18XE		Rubber buffer,suspension	GRM33773
	1994.09-1998.01	Rear Axle Left & Right	Hatchback FWD C18SEL/C18XEL/X18XE		Bushing,axle beam	GRM10936
	1994.11-1998.09	Rear Axle Upper	Saloon FWD C18SEL/C18XEL/X18XE		Rubber buffer,suspension	GRM33773
	1994.11-1998.09	Rear Axle Left & Right	Saloon FWD C18SEL/C18XEL/X18XE		Bushing,axle beam	GRM10936
	1998.03-2000.08	Front Axle Left & Right	Estate FWD X18XE1		Spring Cap	GRM52366
	1998.03-2000.08	Front Axle Left & Right	Hatchback FWD X18XE1		Spring Cap	GRM52366
	1998.03-2000.08	Front Axle Left & Right	Saloon FWD X18XE1		Spring Cap	GRM52366
	1998.03-2000.08	Front Axle Left & Right	Estate FWD X18XE1	519447 and 532810 different structure	Bushing,axle beam	GRM19447
	1998.03-2000.08	Front Axle Left & Right	Hatchback FWD X18XE1	519447 and 532810 different structure	Bushing,axle beam	GRM19447
	1998.03-2000.08	Front Axle Left & Right	Saloon FWD X18XE1	519447 and 532810 different structure	Bushing,axle beam	GRM19447
	1998.03-2000.08	Front Axle Left & Right	Estate FWD X18XE1	532810 and 519447 different structure	Bushing,axle beam	GRM32810
	1998.03-2000.08	Front Axle Left & Right	Hatchback FWD X18XE1	532810 and 519447 different structure	Bushing,axle beam	GRM32810
	1998.03-2000.08	Front Axle Left & Right	Saloon FWD X18XE1	532810 and 519447 different structure	Bushing,axle beam	GRM32810
	1998.03-2000.08	Rear Axle Left & Right	Estate FWD X18XE1		Bushing,axle beam	GRM12824
	1998.03-2000.08	Rear Axle Left & Right	Hatchback FWD X18XE1		Bushing,axle beam	GRM12824
	1998.03-2000.08	Rear Axle Left & Right	Saloon FWD X18XE1		Bushing,axle beam	GRM12824
1.8 (92 kw)	1998.10-2005.01	Rear Axle Upper	Saloon FWD Z18XE		Rubber buffer,suspension	GRM33773
	1998.10-2005.01	Front Axle Left & Right	Saloon FWD Z18XE	519447 and 532810 different structure	Bushing,axle beam	GRM19447
	1998.10-2005.01	Front Axle Left & Right	Saloon FWD Z18XE	532810 and 519447 different structure	Bushing,axle beam	GRM32810
	1998.10-2005.01	Rear Axle Left & Right	Saloon FWD Z18XE		Bushing,axle beam	GRM12824
	2000.09-2004.07	Front Axle Left & Right	Estate FWD Z18XE		Spring Cap	GRM52366
	2000.09-2004.07	Front Axle Left & Right	Estate FWD Z18XE	519447 and 532810 different structure	Bushing,axle beam	GRM19447
	2000.09-2004.07	Front Axle Left & Right	Estate FWD Z18XE	532810 and 519447 different structure	Bushing,axle beam	GRM32810
	2000.09-2004.07	Rear Axle Left & Right	Estate FWD Z18XE		Bushing,axle beam	GRM12824
	2000.09-2005.01	Front Axle Left & Right	Hatchback FWD Z18XE		Spring Cap	GRM52366
	2000.09-2005.01	Rear Axle Upper	Hatchback FWD Z18XE		Rubber buffer,suspension	GRM33773
	2000.09-2005.01	Front Axle Left & Right	Hatchback FWD Z18XE	519447 and 532810 different structure	Bushing,axle beam	GRM19447
	2000.09-2005.01	Front Axle Left & Right	Hatchback FWD Z18XE	532810 and 519447 different structure	Bushing,axle beam	GRM32810
	2000.09-2005.01	Rear Axle Left & Right	Hatchback FWD Z18XE		Bushing,axle beam	GRM12824
	2004.03-2010.06	Front Axle	Hatchback FWD Z18XE		Protection Boot	GRM40279
	2004.03-2010.06	Front Axle Left & Right	Hatchback FWD Z18XE	519447 and 532810 different structure	Bushing,axle beam	GRM19447
	2004.03-2010.06	Front Axle Left & Right	Hatchback FWD Z18XE	532810 and 519447 different structure	Bushing,axle beam	GRM32810
	2004.03-2010.06	Rear Axle Left & Right	Hatchback FWD Z18XE		Bushing,axle beam	GRM16351
	2004.08-2006.11	Front Axle	Estate FWD Z18XE		Protection Boot	GRM40279
	2004.08-2006.11	Front Axle Left & Right	Estate FWD Z18XE	519447 and 532810 different structure	Bushing,axle beam	GRM19447
	2004.08-2006.11	Front Axle Left & Right	Estate FWD Z18XE	532810 and 519447 different structure	Bushing,axle beam	GRM32810
	2004.08-2006.11	Rear Axle Left & Right	Estate FWD Z18XE		Bushing,axle beam	GRM16351
1.8 (103 kw)	2005.10-2012.12	Front Axle	Estate FWD A18XER/Z18XER		Protection Boot	GRM40279
	2005.10-2012.12	Front Axle Left & Right	Estate FWD A18XER/Z18XER	519447 and 532810 different structure	Bushing,axle beam	GRM19447
	2005.10-2012.12	Front Axle Left & Right	Estate FWD A18XER/Z18XER	532810 and 519447 different structure	Bushing,axle beam	GRM32810
	2005.10-2012.12	Rear Axle Left & Right	Estate FWD A18XER/Z18XER		Bushing,axle beam	GRM16351
	2006.01-2011.12	Front Axle	Hatchback FWD A18XER/Z18XER		Protection Boot	GRM40279
	2006.01-2011.12	Front Axle Left & Right	Hatchback FWD A18XER/Z18XER	519447 and 532810 different structure	Bushing,axle beam	GRM19447
	2006.01-2011.12	Front Axle Left & Right	Hatchback FWD A18XER/Z18XER	532810 and 519447 different structure	Bushing,axle beam	GRM32810
	2006.01-2011.12	Rear Axle Left & Right	Hatchback FWD A18XER/Z18XER		Bushing,axle beam	GRM16351
	2006.04-2012.09	Front Axle	Saloon FWD A18XER/Z18XER		Protection Boot	GRM40279
	2006.04-2012.09	Front Axle Left & Right	Saloon FWD A18XER/Z18XER	519447 and 532810 different structure	Bushing,axle beam	GRM19447
	2006.04-2012.09	Front Axle Left & Right	Saloon FWD A18XER/Z18XER	532810 and 519447 different structure	Bushing,axle beam	GRM32810
	2006.04-2012.09	Rear Axle Left & Right	Saloon FWD A18XER/Z18XER		Bushing,axle beam	GRM16351
1.9 (74 kw)	2005.08-2010.12	Front Axle	Estate FWD Z19DTL		Protection Boot	GRM40279
	2005.08-2010.12	Front Axle	Hatchback FWD Z19DTL		Protection Boot	GRM40279

	YEAR	FITTING POSITION	BODY STYLE & DRIVE TYPE & ENGINE	REMARKS	PRODUCT	G-AP Ref.
OPEL **Astra**						
1.9 (74 kw)	2005.08-2010.12	Front Axle Left & Right	Estate FWD Z19DTL	519447 and 532810 different structure	Bushing,axle beam	**GRM19447**
	2005.08-2010.12	Front Axle Left & Right	Hatchback FWD Z19DTL	519447 and 532810 different structure	Bushing,axle beam	**GRM19447**
	2005.08-2010.12	Front Axle Left & Right	Estate FWD Z19DTL	532810 and 519447 different structure	Bushing,axle beam	**GRM32810**
	2005.08-2010.12	Front Axle Left & Right	Hatchback FWD Z19DTL	532810 and 519447 different structure	Bushing,axle beam	**GRM32810**
	2005.08-2010.12	Rear Axle Left & Right	Estate FWD Z19DTL		Bushing,axle beam	**GRM16351**
	2005.08-2010.12	Rear Axle Left & Right	Hatchback FWD Z19DTL		Bushing,axle beam	**GRM16351**
1.9 (88 kw)	2004.04-2011.12	Front Axle	Hatchback FWD Z19DTJ		Protection Boot	**GRM40279**
	2004.04-2011.12	Front Axle Left & Right	Hatchback FWD Z19DTJ	519447 and 532810 different structure	Bushing,axle beam	**GRM19447**
	2004.04-2011.12	Front Axle Left & Right	Hatchback FWD Z19DTJ	532810 and 519447 different structure	Bushing,axle beam	**GRM32810**
	2004.04-2011.12	Rear Axle Left & Right	Hatchback FWD Z19DTJ		Bushing,axle beam	**GRM16351**
	2004.06-2011.12	Front Axle	Hatchback FWD Z19DT		Protection Boot	**GRM40279**
	2004.06-2011.12	Front Axle Left & Right	Hatchback FWD Z19DT	519447 and 532810 different structure	Bushing,axle beam	**GRM19447**
	2004.06-2011.12	Front Axle Left & Right	Hatchback FWD Z19DT	532810 and 519447 different structure	Bushing,axle beam	**GRM32810**
	2004.06-2011.12	Rear Axle Left & Right	Hatchback FWD Z19DT		Bushing,axle beam	**GRM16351**
	2004.08-2012.12	Front Axle	Estate FWD Z19DTJ		Protection Boot	**GRM40279**
	2004.08-2012.12	Front Axle Left & Right	Estate FWD Z19DTJ	519447 and 532810 different structure	Bushing,axle beam	**GRM19447**
	2004.08-2012.12	Front Axle Left & Right	Estate FWD Z19DTJ	532810 and 519447 different structure	Bushing,axle beam	**GRM32810**
	2004.08-2012.12	Rear Axle Left & Right	Estate FWD Z19DTJ		Bushing,axle beam	**GRM16351**
	2005.09-2010.06	Front Axle	Estate FWD Z19DT		Protection Boot	**GRM40279**
	2005.09-2010.06	Front Axle Left & Right	Estate FWD Z19DT	519447 and 532810 different structure	Bushing,axle beam	**GRM19447**
	2005.09-2010.06	Front Axle Left & Right	Estate FWD Z19DT	532810 and 519447 different structure	Bushing,axle beam	**GRM32810**
	2005.09-2010.06	Rear Axle Left & Right	Estate FWD Z19DT		Bushing,axle beam	**GRM16351**
1.9 (110 kw)	2004.08-2010.12	Front Axle	Estate FWD Z19DTH		Protection Boot	**GRM40279**
	2004.08-2010.12	Front Axle Left & Right	Estate FWD Z19DTH	519447 and 532810 different structure	Bushing,axle beam	**GRM19447**
	2004.08-2010.12	Front Axle Left & Right	Estate FWD Z19DTH	532810 and 519447 different structure	Bushing,axle beam	**GRM32810**
	2004.08-2010.12	Rear Axle Left & Right	Estate FWD Z19DTH		Bushing,axle beam	**GRM16351**
	2004.09-2011.12	Front Axle	Hatchback FWD Z19DTH		Protection Boot	**GRM40279**
	2004.09-2011.12	Front Axle Left & Right	Hatchback FWD Z19DTH	519447 and 532810 different structure	Bushing,axle beam	**GRM19447**
	2004.09-2011.12	Front Axle Left & Right	Hatchback FWD Z19DTH	532810 and 519447 different structure	Bushing,axle beam	**GRM32810**
	2004.09-2011.12	Rear Axle Left & Right	Hatchback FWD Z19DTH		Bushing,axle beam	**GRM16351**
2.0 (60 kw)	1998.03-2004.07	Front Axle Left & Right	Estate FWD X20DTL/Y20DTL		Spring Cap	**GRM52366**
	1998.03-2004.07	Front Axle Left & Right	Estate FWD X20DTL/Y20DTL	519447 and 532810 different structure	Bushing,axle beam	**GRM19447**
	1998.03-2004.07	Front Axle Left & Right	Estate FWD X20DTL/Y20DTL	532810 and 519447 different structure	Bushing,axle beam	**GRM32810**
	1998.03-2004.07	Rear Axle Left & Right	Estate FWD X20DTL/Y20DTL		Bushing,axle beam	**GRM12824**
	1998.03-2005.01	Front Axle Left & Right	Hatchback FWD X20DTL/Y20DTL		Spring Cap	**GRM52366**
	1998.03-2005.01	Front Axle Left & Right	Hatchback FWD X20DTL/Y20DTL	519447 and 532810 different structure	Bushing,axle beam	**GRM19447**
	1998.03-2005.01	Front Axle Left & Right	Hatchback FWD X20DTL/Y20DTL	532810 and 519447 different structure	Bushing,axle beam	**GRM32810**
	1998.03-2005.01	Rear Axle Left & Right	Hatchback FWD X20DTL/Y20DTL		Bushing,axle beam	**GRM12824**
	1998.09-2005.01	Front Axle Left & Right	Saloon FWD X20DTL/Y20DTL		Spring Cap	**GRM52366**
	1998.09-2005.01	Front Axle Left & Right	Saloon FWD X20DTL/Y20DTL	519447 and 532810 different structure	Bushing,axle beam	**GRM19447**
	1998.09-2005.01	Front Axle Left & Right	Saloon FWD X20DTL/Y20DTL	532810 and 519447 different structure	Bushing,axle beam	**GRM32810**
	1998.09-2005.01	Rear Axle Left & Right	Saloon FWD X20DTL/Y20DTL		Bushing,axle beam	**GRM12824**
2.0 (74 kw)	1998.02-2005.01	Front Axle Left & Right	Hatchback FWD Y20DTH		Spring Cap	**GRM52366**
	1998.02-2005.01	Rear Axle Upper	Hatchback FWD Y20DTH		Rubber buffer,suspension	**GRM33773**
	1998.02-2005.01	Front Axle Left & Right	Hatchback FWD Y20DTH	519447 and 532810 different structure	Bushing,axle beam	**GRM19447**
	1998.02-2005.01	Front Axle Left & Right	Hatchback FWD Y20DTH	532810 and 519447 different structure	Bushing,axle beam	**GRM32810**
	1998.02-2005.01	Rear Axle Left & Right	Hatchback FWD Y20DTH		Bushing,axle beam	**GRM12824**
	1999.08-2005.01	Front Axle Left & Right	Saloon FWD Y20DTH		Spring Cap	**GRM52366**
	1999.08-2005.01	Rear Axle Upper	Saloon FWD Y20DTH		Rubber buffer,suspension	**GRM33773**
	1999.08-2005.01	Front Axle Left & Right	Saloon FWD Y20DTH	519447 and 532810 different structure	Bushing,axle beam	**GRM19447**
	1999.08-2005.01	Front Axle Left & Right	Saloon FWD Y20DTH	532810 and 519447 different structure	Bushing,axle beam	**GRM32810**
	1999.08-2005.01	Rear Axle Left & Right	Saloon FWD Y20DTH		Bushing,axle beam	**GRM12824**
	2000.09-2004.07	Front Axle Left & Right	Estate FWD Y20DTH		Spring Cap	**GRM52366**
	2000.09-2004.07	Front Axle Left & Right	Estate FWD Y20DTH	519447 and 532810 different structure	Bushing,axle beam	**GRM19447**
	2000.09-2004.07	Front Axle Left & Right	Estate FWD Y20DTH	532810 and 519447 different structure	Bushing,axle beam	**GRM32810**
	2000.09-2004.07	Rear Axle Left & Right	Estate FWD Y20DTH		Bushing,axle beam	**GRM12824**
2.0 (85 kw)	1991.09-1998.01	Rear Axle Upper	Hatchback FWD C20NE		Rubber buffer,suspension	**GRM33773**
	1991.09-1998.01	Rear Axle Left & Right	Hatchback FWD C20NE		Bushing,axle beam	**GRM10936**
2.0 (96 kw)	2014.01-2015.10	Front Axle	Estate FWD A20DTH		Protection Boot	**GRM40308**
	2014.01-2015.10	Front Axle Left & Right Inner	Estate FWD A20DTH		Bushing,axle beam	**GRM35841**
	2014.01-2015.10	Front Axle Left & Right Outer	Estate FWD A20DTH		Bushing,axle beam	**GRM35824**
	2014.01-2015.10	Rear Axle Left & Right	Estate FWD A20DTH		Bushing,axle beam	**GRM50266**
	2014.10-2015.10	Front Axle Left & Right Inner	Hatchback FWD A 20 DTH		Bushing,axle beam	**GRM35841**
	2014.10-2015.10	Front Axle Left & Right Outer	Hatchback FWD A 20 DTH		Bushing,axle beam	**GRM35824**

	YEAR	FITTING POSITION	BODY STYLE & DRIVE TYPE & ENGINE	REMARKS	PRODUCT	G-AP Ref.
OPEL **Astra**						
2.0 (96 kw)	2014.10-2015.10	Rear Axle Left & Right	Hatchback FWD A 20 DTH		Bushing,axle beam	**GRM50266**
2.0 (100 kw)	1994.09-1998.02	Rear Axle Upper	Hatchback FWD X20XEV		Rubber buffer,suspension	**GRM33773**
	1994.09-1998.02	Rear Axle Left & Right	Hatchback FWD X20XEV		Bushing,axle beam	**GRM10936**
	1995.09-1998.02	Rear Axle Left & Right	Estate FWD X20XEV		Bushing,axle beam	**GRM10936**
	1996.09-1998.02	Rear Axle Upper	Saloon FWD X20XEV		Rubber buffer,suspension	**GRM33773**
	1996.09-1998.02	Rear Axle Left & Right	Saloon FWD X20XEV		Bushing,axle beam	**GRM10936**
	1998.03-2004.07	Front Axle Left & Right	Estate FWD X20XEV		Spring Cap	**GRM52366**
	1998.03-2004.07	Front Axle Left & Right	Hatchback FWD X20XEV		Spring Cap	**GRM52366**
	1998.03-2004.07	Front Axle Left & Right	Estate FWD X20XEV	519447 and 532810 different structure	Bushing,axle beam	**GRM19447**
	1998.03-2004.07	Front Axle Left & Right	Hatchback FWD X20XEV	519447 and 532810 different structure	Bushing,axle beam	**GRM19447**
	1998.03-2004.07	Front Axle Left & Right	Estate FWD X20XEV	532810 and 519447 different structure	Bushing,axle beam	**GRM32810**
	1998.03-2004.07	Front Axle Left & Right	Hatchback FWD X20XEV	532810 and 519447 different structure	Bushing,axle beam	**GRM32810**
	1998.03-2004.07	Rear Axle Left & Right	Estate FWD X20XEV		Bushing,axle beam	**GRM12824**
	1998.03-2004.07	Rear Axle Left & Right	Hatchback FWD X20XEV		Bushing,axle beam	**GRM12824**
	1998.03-2005.01	Front Axle Left & Right	Saloon FWD X20XEV		Spring Cap	**GRM52366**
	1998.03-2005.01	Front Axle Left & Right	Saloon FWD X20XEV	519447 and 532810 different structure	Bushing,axle beam	**GRM19447**
	1998.03-2005.01	Front Axle Left & Right	Saloon FWD X20XEV	532810 and 519447 different structure	Bushing,axle beam	**GRM32810**
	1998.03-2005.01	Rear Axle Left & Right	Saloon FWD X20XEV		Bushing,axle beam	**GRM12824**
2.0 (110 kw)	1991.09-1998.02	Rear Axle Upper	Hatchback FWD C20XE		Rubber buffer,suspension	**GRM33773**
	1991.09-1998.02	Rear Axle Left & Right	Hatchback FWD C20XE		Bushing,axle beam	**GRM10936**
	1993.03-1998.01	Rear Axle Left & Right	Estate FWD C20XE		Bushing,axle beam	**GRM10936**
2.0 (118 kw)	1999.10-2000.08	Front Axle Left & Right	Hatchback FWD X20XER		Spring Cap	**GRM52366**
	1999.10-2000.08	Rear Axle Upper	Hatchback FWD X20XER		Rubber buffer,suspension	**GRM33773**
	1999.10-2000.08	Front Axle Left & Right	Hatchback FWD X20XER	519447 and 532810 different structure	Bushing,axle beam	**GRM19447**
	1999.10-2000.08	Front Axle Left & Right	Hatchback FWD X20XER	532810 and 519447 different structure	Bushing,axle beam	**GRM32810**
	1999.10-2000.08	Rear Axle Left & Right	Hatchback FWD X20XER		Bushing,axle beam	**GRM12824**
	2009.12-2015.10	Front Axle	Hatchback FWD A20DTH		Protection Boot	**GRM40308**
	2009.12-2015.10	Front Axle Left & Right Inner	Hatchback FWD A20DTH	Model year from:2010	Bushing,axle beam	**GRM35841**
	2009.12-2015.10	Front Axle Left & Right Outer	Hatchback FWD A20DTH	Model year from:2010	Bushing,axle beam	**GRM35824**
	2009.12-2015.10	Rear Axle Left & Right	Hatchback FWD A20DTH		Bushing,axle beam	**GRM50266**
	2010.10-2015.10	Front Axle	Estate FWD A20DTH		Protection Boot	**GRM40308**
	2010.10-2015.10	Front Axle Left & Right Inner	Estate FWD A20DTH	Model year to:2013	Bushing,axle beam	**GRM35841**
	2010.10-2015.10	Front Axle Left & Right Outer	Estate FWD A20DTH	Model year to:2013	Bushing,axle beam	**GRM35824**
	2010.10-2015.10	Rear Axle Left & Right	Estate FWD A20DTH		Bushing,axle beam	**GRM50266**
2.0 (121 kw)	2011.07-2015.10	Front Axle	Estate FWD A20DTH		Protection Boot	**GRM40308**
	2011.07-2015.10	Front Axle	Hatchback FWD A20DTH		Protection Boot	**GRM40308**
	2011.07-2015.10	Front Axle Left & Right Inner	Estate FWD A20DTH	Model year to:2013	Bushing,axle beam	**GRM35841**
	2011.07-2015.10	Front Axle Left & Right Inner	Hatchback FWD A20DTH	Model year to:2013	Bushing,axle beam	**GRM35841**
	2011.07-2015.10	Front Axle Left & Right Outer	Estate FWD A20DTH	Model year to:2013	Bushing,axle beam	**GRM35824**
	2011.07-2015.10	Front Axle Left & Right Outer	Hatchback FWD A20DTH	Model year to:2013	Bushing,axle beam	**GRM35824**
	2011.07-2015.10	Rear Axle Left & Right	Estate FWD A20DTH		Bushing,axle beam	**GRM50266**
	2011.07-2015.10	Rear Axle Left & Right	Hatchback FWD A20DTH		Bushing,axle beam	**GRM50266**
2.0 (125 kw)	2004.03-2006.09	Front Axle	Hatchback FWD Z20LEL		Protection Boot	**GRM40279**
	2004.03-2006.09	Front Axle Left & Right	Hatchback FWD Z20LEL	519447 and 532810 different structure	Bushing,axle beam	**GRM19447**
	2004.03-2006.09	Front Axle Left & Right	Hatchback FWD Z20LEL	532810 and 519447 different structure	Bushing,axle beam	**GRM32810**
	2004.03-2006.09	Rear Axle Left & Right	Hatchback FWD Z20LEL		Bushing,axle beam	**GRM16351**
	2004.08-2006.09	Front Axle	Estate FWD Z20LEL		Protection Boot	**GRM40279**
	2004.08-2006.09	Front Axle Left & Right	Estate FWD Z20LEL	519447 and 532810 different structure	Bushing,axle beam	**GRM19447**
	2004.08-2006.09	Front Axle Left & Right	Estate FWD Z20LEL	532810 and 519447 different structure	Bushing,axle beam	**GRM32810**
	2004.08-2006.09	Rear Axle Left & Right	Estate FWD Z20LEL		Bushing,axle beam	**GRM16351**
2.0 (141 kw)	2002.06-2004.01	Front Axle Left & Right	Hatchback FWD Z20LET		Spring Cap	**GRM52366**
	2002.06-2004.01	Rear Axle Upper	Hatchback FWD Z20LET		Rubber buffer,suspension	**GRM33773**
	2002.06-2004.01	Front Axle Left & Right	Hatchback FWD Z20LET	519447 and 532810 different structure	Bushing,axle beam	**GRM19447**
	2002.06-2004.01	Front Axle Left & Right	Hatchback FWD Z20LET	532810 and 519447 different structure	Bushing,axle beam	**GRM32810**
	2002.06-2004.01	Rear Axle Left & Right	Hatchback FWD Z20LET		Bushing,axle beam	**GRM12824**
	2003.03-2004.07	Front Axle Left & Right	Estate FWD Z20LET		Spring Cap	**GRM52366**
	2003.03-2004.07	Front Axle Left & Right	Estate FWD Z20LET	519447 and 532810 different structure	Bushing,axle beam	**GRM19447**
	2003.03-2004.07	Front Axle Left & Right	Estate FWD Z20LET	532810 and 519447 different structure	Bushing,axle beam	**GRM32810**
	2003.03-2004.07	Rear Axle Left & Right	Estate FWD Z20LET		Bushing,axle beam	**GRM12824**
2.0 (143 kw)	2012.12-2015.10	Front Axle	Estate FWD A20DTR		Protection Boot	**GRM40308**
	2012.12-2015.10	Front Axle	Hatchback FWD A20DTR		Protection Boot	**GRM40308**
	2012.12-2015.10	Front Axle Left & Right Inner	Estate FWD A20DTR	Model year to:2013	Bushing,axle beam	**GRM35841**
	2012.12-2015.10	Front Axle Left & Right Inner	Hatchback FWD A20DTR	Model year to:2013	Bushing,axle beam	**GRM35841**
	2012.12-2015.10	Front Axle Left & Right Outer	Estate FWD A20DTR	Model year to:2013	Bushing,axle beam	**GRM35824**

	YEAR	FITTING POSITION	BODY STYLE & DRIVE TYPE & ENGINE	REMARKS	PRODUCT	G-AP Ref.
OPEL **Astra**						
2.0 (143 kw)	2012.12-2015.10	Front Axle Left & Right Outer	Hatchback FWD A20DTR	Model year to:2013	Bushing,axle beam	**GRM35824**
2.0 (147 kw)	2002.09-2004.01	Front Axle Left & Right	Hatchback FWD Z20LET		Spring Cap	**GRM52366**
	2002.09-2004.01	Rear Axle Upper	Hatchback FWD Z20LET		Rubber buffer,suspension	**GRM33773**
	2002.09-2004.01	Front Axle Left & Right	Hatchback FWD Z20LET	519447 and 532810 different structure	Bushing,axle beam	**GRM19447**
	2002.09-2004.01	Front Axle Left & Right	Hatchback FWD Z20LET	532810 and 519447 different structure	Bushing,axle beam	**GRM32810**
	2002.09-2004.01	Rear Axle Left & Right	Hatchback FWD Z20LET		Bushing,axle beam	**GRM12824**
	2002.09-2004.07	Front Axle Left & Right	Estate FWD Z20LET		Spring Cap	**GRM52366**
	2002.09-2004.07	Front Axle Left & Right	Estate FWD Z20LET	519447 and 532810 different structure	Bushing,axle beam	**GRM19447**
	2002.09-2004.07	Front Axle Left & Right	Estate FWD Z20LET	532810 and 519447 different structure	Bushing,axle beam	**GRM32810**
	2002.09-2004.07	Rear Axle Left & Right	Estate FWD Z20LET		Bushing,axle beam	**GRM12824**
	2004.08-2012.12	Front Axle	Estate FWD Z20LER		Protection Boot	**GRM40279**
	2004.08-2012.12	Front Axle Left & Right	Estate FWD Z20LER	519447 and 532810 different structure	Bushing,axle beam	**GRM19447**
	2004.08-2012.12	Front Axle Left & Right	Estate FWD Z20LER	532810 and 519447 different structure	Bushing,axle beam	**GRM32810**
	2004.08-2012.12	Rear Axle Left & Right	Estate FWD Z20LER		Bushing,axle beam	**GRM16351**
	2004.09-2010.12	Front Axle	Hatchback FWD Z20LER		Protection Boot	**GRM40279**
	2004.09-2010.12	Front Axle Left & Right	Hatchback FWD Z20LER	519447 and 532810 different structure	Bushing,axle beam	**GRM19447**
	2004.09-2010.12	Front Axle Left & Right	Hatchback FWD Z20LER	532810 and 519447 different structure	Bushing,axle beam	**GRM32810**
	2004.09-2010.12	Rear Axle Left & Right	Hatchback FWD Z20LER		Bushing,axle beam	**GRM16351**
2.0 (177 kw)	2005.03-2010.12	Front Axle	Hatchback FWD Z20LEH		Protection Boot	**GRM40279**
	2005.03-2010.12	Front Axle Left & Right	Hatchback FWD Z20LEH	519447 and 532810 different structure	Bushing,axle beam	**GRM19447**
	2005.03-2010.12	Front Axle Left & Right	Hatchback FWD Z20LEH	532810 and 519447 different structure	Bushing,axle beam	**GRM32810**
	2005.03-2010.12	Rear Axle Left & Right	Hatchback FWD Z20LEH		Bushing,axle beam	**GRM16351**
2.2 (92 kw)	2002.09-2004.07	Front Axle Left & Right	Estate FWD Y22DTR		Spring Cap	**GRM52366**
	2002.09-2004.07	Front Axle Left & Right	Estate FWD Y22DTR	519447 and 532810 different structure	Bushing,axle beam	**GRM19447**
	2002.09-2004.07	Front Axle Left & Right	Estate FWD Y22DTR	532810 and 519447 different structure	Bushing,axle beam	**GRM32810**
	2002.09-2004.07	Rear Axle Left & Right	Estate FWD Y22DTR		Bushing,axle beam	**GRM12824**
	2002.09-2005.01	Front Axle Left & Right	Hatchback FWD Y22DTR		Spring Cap	**GRM52366**
	2002.09-2005.01	Rear Axle Upper	Hatchback FWD Y22DTR		Rubber buffer,suspension	**GRM33773**
	2002.09-2005.01	Rear Axle Upper	Saloon FWD Y22DTR		Rubber buffer,suspension	**GRM33773**
	2002.09-2005.01	Front Axle Left & Right	Hatchback FWD Y22DTR	519447 and 532810 different structure	Bushing,axle beam	**GRM19447**
	2002.09-2005.01	Front Axle Left & Right	Saloon FWD Y22DTR	519447 and 532810 different structure	Bushing,axle beam	**GRM19447**
	2002.09-2005.01	Front Axle Left & Right	Hatchback FWD Y22DTR	532810 and 519447 different structure	Bushing,axle beam	**GRM32810**
	2002.09-2005.01	Front Axle Left & Right	Saloon FWD Y22DTR	532810 and 519447 different structure	Bushing,axle beam	**GRM32810**
	2002.09-2005.01	Rear Axle Left & Right	Hatchback FWD Y22DTR		Bushing,axle beam	**GRM12824**
	2002.09-2005.01	Rear Axle Left & Right	Saloon FWD Y22DTR		Bushing,axle beam	**GRM12824**
2.2 (108 kw)	2000.09-2004.03	Front Axle Left & Right	Hatchback FWD Z22SE		Spring Cap	**GRM52366**
	2000.09-2004.03	Rear Axle Upper	Hatchback FWD Z22SE		Rubber buffer,suspension	**GRM33773**
	2000.09-2004.03	Front Axle Left & Right	Hatchback FWD Z22SE	519447 and 532810 different structure	Bushing,axle beam	**GRM19447**
	2000.09-2004.03	Front Axle Left & Right	Hatchback FWD Z22SE	532810 and 519447 different structure	Bushing,axle beam	**GRM32810**
	2000.09-2004.03	Rear Axle Left & Right	Hatchback FWD Z22SE		Bushing,axle beam	**GRM12824**
	2000.09-2004.07	Front Axle Left & Right	Estate FWD Z22SE		Spring Cap	**GRM52366**
	2000.09-2004.07	Front Axle Left & Right	Estate FWD Z22SE	519447 and 532810 different structure	Bushing,axle beam	**GRM19447**
	2000.09-2004.07	Front Axle Left & Right	Estate FWD Z22SE	532810 and 519447 different structure	Bushing,axle beam	**GRM32810**
	2000.09-2004.07	Rear Axle Left & Right	Estate FWD Z22SE		Bushing,axle beam	**GRM12824**
	2000.09-2005.01	Rear Axle Upper	Saloon FWD Z22SE		Rubber buffer,suspension	**GRM33773**
	2000.09-2005.01	Front Axle Left & Right	Saloon FWD Z22SE	519447 and 532810 different structure	Bushing,axle beam	**GRM19447**
	2000.09-2005.01	Front Axle Left & Right	Saloon FWD Z22SE	532810 and 519447 different structure	Bushing,axle beam	**GRM32810**
	2000.09-2005.01	Rear Axle Left & Right	Saloon FWD Z22SE		Bushing,axle beam	**GRM12824**
Astra Cabrio						
1.4 (60 kw)	1993.05-2001.03	Rear Axle Left & Right	Cabriolet FWD C14SE		Bushing,axle beam	**GRM10936**
1.4 (66 kw)	1996.09-2001.01	Rear Axle Left & Right	Cabriolet FWD X14XE		Bushing,axle beam	**GRM10936**
1.6 (52 kw)	1993.09-1996.08	Rear Axle Left & Right	Cabriolet FWD X16SZ		Bushing,axle beam	**GRM10936**
1.6 (55 kw)	1994.09-2001.03	Rear Axle Left & Right	Cabriolet FWD 16LZ2/X16SZR		Bushing,axle beam	**GRM10936**
1.6 (74 kw)	2001.02-2004.01	Front Axle Left & Right	Cabriolet FWD Z16XE	519447 and 532810 different structure	Bushing,axle beam	**GRM19447**
	2001.02-2004.01	Front Axle Left & Right	Cabriolet FWD Z16XE	532810 and 519447 different structure	Bushing,axle beam	**GRM32810**
	2001.02-2004.01	Rear Axle Left & Right	Cabriolet FWD Z16XE		Bushing,axle beam	**GRM12824**
1.6 (76 kw)	2003.10-2005.09	Front Axle Left & Right	Cabriolet FWD Z16XEP	519447 and 532810 different structure	Bushing,axle beam	**GRM19447**
	2003.10-2005.09	Front Axle Left & Right	Cabriolet FWD Z16XEP	532810 and 519447 different structure	Bushing,axle beam	**GRM32810**
	2003.10-2005.09	Rear Axle Left & Right	Cabriolet FWD Z16XEP		Bushing,axle beam	**GRM12824**
1.6 (77 kw)	2005.10-2009.12	Front Axle	Cabriolet FWD Z16XE1/Z16XEP		Protection Boot	**GRM40279**
	2005.10-2009.12	Front Axle Left & Right	Cabriolet FWD Z16XE1/Z16XEP	519447 and 532810 different structure	Bushing,axle beam	**GRM19447**
	2005.10-2009.12	Front Axle Left & Right	Cabriolet FWD Z16XE1/Z16XEP	532810 and 519447 different structure	Bushing,axle beam	**GRM32810**
	2005.10-2009.12	Rear Axle Left & Right	Cabriolet FWD Z16XE1/Z16XEP		Bushing,axle beam	**GRM16351**

	YEAR	FITTING POSITION	BODY STYLE & DRIVE TYPE & ENGINE	REMARKS	PRODUCT	G-AP Ref.
OPEL **Astra Cabrio**						
1.6 (85 kw)	2006.10-2011.12	Front Axle	Cabriolet FWD Z16XER		Protection Boot	GRM40279
	2006.10-2011.12	Front Axle Left & Right	Cabriolet FWD Z16XER	519447 and 532810 different structure	Bushing,axle beam	GRM19447
	2006.10-2011.12	Front Axle Left & Right	Cabriolet FWD Z16XER	532810 and 519447 different structure	Bushing,axle beam	GRM32810
	2006.10-2011.12	Rear Axle Left & Right	Cabriolet FWD Z16XER		Bushing,axle beam	GRM16351
1.6 (132 kw)	2006.10-2011.12	Front Axle	Cabriolet FWD A16LET/Z16LET		Protection Boot	GRM40279
	2006.10-2011.12	Front Axle Left & Right	Cabriolet FWD A16LET/Z16LET	519447 and 532810 different structure	Bushing,axle beam	GRM19447
	2006.10-2011.12	Front Axle Left & Right	Cabriolet FWD A16LET/Z16LET	532810 and 519447 different structure	Bushing,axle beam	GRM32810
	2006.10-2011.12	Rear Axle Left & Right	Cabriolet FWD A16LET/Z16LET		Bushing,axle beam	GRM16351
1.8 (85 kw)	1994.09-2001.01	Rear Axle Left & Right	Cabriolet FWD C18XEL/X18XE		Bushing,axle beam	GRM10936
1.8 (92 kw)	2001.02-2005.09	Front Axle Left & Right	Cabriolet FWD Z18XE	519447 and 532810 different structure	Bushing,axle beam	GRM19447
	2001.02-2005.09	Front Axle Left & Right	Cabriolet FWD Z18XE	532810 and 519447 different structure	Bushing,axle beam	GRM32810
	2001.02-2005.09	Rear Axle Left & Right	Cabriolet FWD Z18XE		Bushing,axle beam	GRM12824
	2005.10-2006.08	Front Axle	Cabriolet FWD Z18XE		Protection Boot	GRM40279
	2005.10-2006.08	Front Axle Left & Right	Cabriolet FWD Z18XE	519447 and 532810 different structure	Bushing,axle beam	GRM19447
	2005.10-2006.08	Front Axle Left & Right	Cabriolet FWD Z18XE	532810 and 519447 different structure	Bushing,axle beam	GRM32810
	2005.10-2006.08	Rear Axle Left & Right	Cabriolet FWD Z18XE		Bushing,axle beam	GRM16351
1.8 (103 kw)	2006.04-2011.12	Front Axle	Cabriolet FWD A18XER/Z18XER		Protection Boot	GRM40279
	2006.04-2011.12	Front Axle Left & Right	Cabriolet FWD A18XER/Z18XER	519447 and 532810 different structure	Bushing,axle beam	GRM19447
	2006.04-2011.12	Front Axle Left & Right	Cabriolet FWD A18XER/Z18XER	532810 and 519447 different structure	Bushing,axle beam	GRM32810
	2006.04-2011.12	Rear Axle Left & Right	Cabriolet FWD A18XER/Z18XER		Bushing,axle beam	GRM16351
1.9 (110 kw)	2005.12-2011.12	Front Axle	Cabriolet FWD Z19DTH		Protection Boot	GRM40279
	2005.12-2011.12	Front Axle Left & Right	Cabriolet FWD Z19DTH	519447 and 532810 different structure	Bushing,axle beam	GRM19447
	2005.12-2011.12	Front Axle Left & Right	Cabriolet FWD Z19DTH	532810 and 519447 different structure	Bushing,axle beam	GRM32810
	2005.12-2011.12	Rear Axle Left & Right	Cabriolet FWD Z19DTH		Bushing,axle beam	GRM16351
2.0 (125 kw)	2005.09-2009.12	Front Axle	Cabriolet FWD Z20LEL		Protection Boot	GRM40279
	2005.09-2009.12	Front Axle Left & Right	Cabriolet FWD Z20LEL	519447 and 532810 different structure	Bushing,axle beam	GRM19447
	2005.09-2009.12	Front Axle Left & Right	Cabriolet FWD Z20LEL	532810 and 519447 different structure	Bushing,axle beam	GRM32810
	2005.09-2009.12	Rear Axle Left & Right	Cabriolet FWD Z20LEL		Bushing,axle beam	GRM16351
2.0 (141 kw)	2002.03-2005.10	Front Axle Left & Right	Cabriolet FWD Z20LET	519447 and 532810 different structure	Bushing,axle beam	GRM19447
	2002.03-2005.10	Front Axle Left & Right	Cabriolet FWD Z20LET	532810 and 519447 different structure	Bushing,axle beam	GRM32810
	2002.03-2005.10	Rear Axle Left & Right	Cabriolet FWD Z20LET		Bushing,axle beam	GRM12824
2.0 (147 kw)	2002.11-2005.10	Front Axle Left & Right	Cabriolet FWD Z20LET	519447 and 532810 different structure	Bushing,axle beam	GRM19447
	2002.11-2005.10	Front Axle Left & Right	Cabriolet FWD Z20LET	532810 and 519447 different structure	Bushing,axle beam	GRM32810
	2002.11-2005.10	Rear Axle Left & Right	Cabriolet FWD Z20LET		Bushing,axle beam	GRM12824
	2005.09-2010.12	Front Axle	Cabriolet FWD Z20LER		Protection Boot	GRM40279
	2005.09-2010.12	Front Axle Left & Right	Cabriolet FWD Z20LER	519447 and 532810 different structure	Bushing,axle beam	GRM19447
	2005.09-2010.12	Front Axle Left & Right	Cabriolet FWD Z20LER	532810 and 519447 different structure	Bushing,axle beam	GRM32810
	2005.09-2010.12	Rear Axle Left & Right	Cabriolet FWD Z20LER		Bushing,axle beam	GRM16351
2.2 (92 kw)	2003.03-2005.09	Front Axle Left & Right	Cabriolet FWD Y22DTR	519447 and 532810 different structure	Bushing,axle beam	GRM19447
	2003.03-2005.09	Front Axle Left & Right	Cabriolet FWD Y22DTR	532810 and 519447 different structure	Bushing,axle beam	GRM32810
	2003.03-2005.09	Rear Axle Left & Right	Cabriolet FWD Y22DTR		Bushing,axle beam	GRM12824
2.2 (108 kw)	2001.02-2005.09	Front Axle Left & Right	Cabriolet FWD Z22SE	519447 and 532810 different structure	Bushing,axle beam	GRM19447
	2001.02-2005.09	Front Axle Left & Right	Cabriolet FWD Z22SE	532810 and 519447 different structure	Bushing,axle beam	GRM32810
	2001.02-2005.09	Rear Axle Left & Right	Cabriolet FWD Z22SE		Bushing,axle beam	GRM12824
Astra Classic						
1.3 (66 kw)	2009.01-	Rear Axle Left & Right	Hatchback FWD Z13DTH		Bushing,axle beam	GRM16351
1.4 (44 kw)	1998.03-2002.08	Rear Axle Left & Right	Estate FWD X14NZ		Bushing,axle beam	GRM10936
	1998.03-2002.08	Rear Axle Left & Right	Hatchback FWD X14NZ		Bushing,axle beam	GRM10936
	1998.03-2002.08	Rear Axle Left & Right	Saloon FWD X14NZ		Bushing,axle beam	GRM10936
1.4 (66 kw)	2004.05-2009.07	Rear Axle Left & Right	Hatchback FWD Z14XE		Bushing,axle beam	GRM12824
	2004.05-2009.07	Rear Axle Left & Right	Saloon FWD Z14XE		Bushing,axle beam	GRM12824
	2004.07-2007.09	Rear Axle Left & Right	Estate FWD Z14XE		Bushing,axle beam	GRM12824
	2007.10-2009.07	Front Axle Left & Right	Estate FWD Z14XEP	519447 and 532810 different structure	Bushing,axle beam	GRM19447
	2007.10-2009.07	Front Axle Left & Right	Estate FWD Z14XEP	532810 and 519447 different structure	Bushing,axle beam	GRM32810
	2007.10-2009.07	Rear Axle Left & Right	Estate FWD Z14XEP		Bushing,axle beam	GRM12824
	2009.01-	Rear Axle Left & Right	Estate FWD Z14XEP		Bushing,axle beam	GRM16351
	2009.01-	Rear Axle Left & Right	Hatchback FWD Z14XEP		Bushing,axle beam	GRM16351
1.6 (55 kw)	1998.03-2002.08	Rear Axle Left & Right	Estate FWD X16SZR		Bushing,axle beam	GRM10936
	1998.03-2002.08	Rear Axle Left & Right	Hatchback FWD X16SZR		Bushing,axle beam	GRM10936
	1998.03-2002.08	Rear Axle Left & Right	Saloon FWD X16SZR		Bushing,axle beam	GRM10936
1.6 (74 kw)	1998.03-2002.08	Rear Axle Left & Right	Estate FWD X16XEL		Bushing,axle beam	GRM10936
	1998.03-2002.08	Rear Axle Left & Right	Hatchback FWD X16XEL		Bushing,axle beam	GRM10936
	1998.03-2002.08	Rear Axle Left & Right	Saloon FWD X16XEL		Bushing,axle beam	GRM10936
	2004.03-2008.01	Front Axle Left & Right	Saloon FWD Z16XE	519447 and 532810 different structure	Bushing,axle beam	GRM19447

	YEAR	FITTING POSITION	BODY STYLE & DRIVE TYPE & ENGINE	REMARKS	PRODUCT	G-AP Ref.
OPEL **Astra Classic**						
1.6 (74 kw)	2004.03-2008.01	Front Axle Left & Right	Saloon FWD Z16XE	532810 and 519447 different structure	Bushing,axle beam	**GRM32810**
	2004.03-2008.01	Rear Axle Left & Right	Saloon FWD Z16XE		Bushing,axle beam	**GRM12824**
	2004.05-2006.02	Rear Axle Left & Right	Hatchback FWD Z16XE		Bushing,axle beam	**GRM12824**
	2004.06-2006.02	Front Axle Left & Right	Estate FWD Z16XE	519447 and 532810 different structure	Bushing,axle beam	**GRM19447**
	2004.06-2006.02	Front Axle Left & Right	Estate FWD Z16XE	532810 and 519447 different structure	Bushing,axle beam	**GRM32810**
	2004.06-2006.02	Rear Axle Left & Right	Estate FWD Z16XE		Bushing,axle beam	**GRM12824**
1.6 (76 kw)	2006.02-2009.07	Rear Axle Left & Right	Estate FWD Z16XEP		Bushing,axle beam	**GRM12824**
	2006.03-2008.06	Rear Axle Left & Right	Hatchback FWD Z16XEP		Bushing,axle beam	**GRM12824**
1.6 (85 kw)	2009.01-	Front Axle	Estate FWD Z16XER		Protection Boot	**GRM40279**
	2009.01-	Front Axle	Hatchback FWD Z16XER		Protection Boot	**GRM40279**
	2009.01-	Front Axle	Saloon FWD Z16XER		Protection Boot	**GRM40279**
	2009.01-	Front Axle Left & Right	Estate FWD Z16XER	519447 and 532810 different structure	Bushing,axle beam	**GRM19447**
	2009.01-	Front Axle Left & Right	Hatchback FWD Z16XER	519447 and 532810 different structure	Bushing,axle beam	**GRM19447**
	2009.01-	Front Axle Left & Right	Estate FWD Z16XER	532810 and 519447 different structure	Bushing,axle beam	**GRM32810**
	2009.01-	Front Axle Left & Right	Hatchback FWD Z16XER	532810 and 519447 different structure	Bushing,axle beam	**GRM32810**
	2009.01-	Rear Axle Left & Right	Estate FWD Z16XER		Bushing,axle beam	**GRM12824**
	2009.01-	Rear Axle Left & Right	Hatchback FWD Z16XER		Bushing,axle beam	**GRM12824**
	2009.01-	Rear Axle Left & Right	Saloon FWD Z16XER		Bushing,axle beam	**GRM16351**
1.7 (59 kw)	2004.05-2009.07	Front Axle	Estate FWD Z17DTL		Protection Boot	**GRM40279**
	2004.05-2009.07	Rear Axle Left & Right	Estate FWD Z17DTL		Bushing,axle beam	**GRM12824**
	2004.06-2009.07	Rear Axle Left & Right	Hatchback FWD Z17DTL		Bushing,axle beam	**GRM12824**
1.7 (81 kw)	2009.01-	Front Axle	Hatchback FWD A17DTJ/Z17DTJ		Protection Boot	**GRM40279**
	2009.01-	Rear Axle Left & Right	Estate FWD Z17DTJ		Bushing,axle beam	**GRM16351**
	2009.01-	Rear Axle Left & Right	Hatchback FWD A17DTJ/Z17DTJ		Bushing,axle beam	**GRM16351**
	2009.01-	Rear Axle Left & Right	Saloon FWD Z17DTJ		Bushing,axle beam	**GRM16351**
1.7 (92 kw)	2009.01-	Front Axle	Estate FWD A17DTR/Z17DTR		Protection Boot	**GRM40279**
	2009.01-	Front Axle	Hatchback FWD A17DTR/Z17DTR		Protection Boot	**GRM40279**
	2009.01-	Front Axle	Saloon FWD A17DTR/Z17DTR		Protection Boot	**GRM40279**
	2009.01-	Rear Axle Left & Right	Estate FWD A17DTR/Z17DTR		Bushing,axle beam	**GRM16351**
	2009.01-	Rear Axle Left & Right	Hatchback FWD A17DTR/Z17DTR		Bushing,axle beam	**GRM16351**
	2009.01-	Rear Axle Left & Right	Saloon FWD A17DTR/Z17DTR		Bushing,axle beam	**GRM16351**
1.8 (103 kw)	2012.01-	Front Axle	Saloon FWD Z18XER		Protection Boot	**GRM40279**
	2012.01-	Rear Axle Left & Right	Saloon FWD Z18XER		Bushing,axle beam	**GRM16351**
Astra Coupe						
1.6 (74 kw)	2000.03-2005.05	Front Axle Left & Right	Coupe FWD Z16XE	519447 and 532810 different structure	Bushing,axle beam	**GRM19447**
	2000.03-2005.05	Front Axle Left & Right	Coupe FWD Z16XE	532810 and 519447 different structure	Bushing,axle beam	**GRM32810**
	2000.03-2005.05	Rear Axle Left & Right	Coupe FWD Z16XE		Bushing,axle beam	**GRM12824**
1.6 (76 kw)	2003.10-2005.05	Front Axle Left & Right	Coupe FWD Z16XEP	519447 and 532810 different structure	Bushing,axle beam	**GRM19447**
	2003.10-2005.05	Front Axle Left & Right	Coupe FWD Z16XEP	532810 and 519447 different structure	Bushing,axle beam	**GRM32810**
	2003.10-2005.05	Rear Axle Left & Right	Coupe FWD Z16XEP		Bushing,axle beam	**GRM12824**
1.8 (85 kw)	2000.03-2005.05	Front Axle Left & Right	Coupe FWD X18XE1	519447 and 532810 different structure	Bushing,axle beam	**GRM19447**
	2000.03-2005.05	Front Axle Left & Right	Coupe FWD X18XE1	532810 and 519447 different structure	Bushing,axle beam	**GRM32810**
	2000.03-2005.05	Rear Axle Left & Right	Coupe FWD X18XE1		Bushing,axle beam	**GRM12824**
1.8 (92 kw)	2000.09-2005.05	Front Axle Left & Right	Coupe FWD Z18XE	519447 and 532810 different structure	Bushing,axle beam	**GRM19447**
	2000.09-2005.05	Front Axle Left & Right	Coupe FWD Z18XE	532810 and 519447 different structure	Bushing,axle beam	**GRM32810**
	2000.09-2005.05	Rear Axle Left & Right	Coupe FWD Z18XE		Bushing,axle beam	**GRM12824**
2.0 (140 kw)	2000.09-2001.08	Front Axle Left & Right	Coupe FWD Z20LET	519447 and 532810 different structure	Bushing,axle beam	**GRM19447**
	2000.09-2001.08	Front Axle Left & Right	Coupe FWD Z20LET	532810 and 519447 different structure	Bushing,axle beam	**GRM32810**
	2000.09-2001.08	Rear Axle Left & Right	Coupe FWD Z20LET		Bushing,axle beam	**GRM12824**
2.0 (141 kw)	2001.08-2005.05	Front Axle Left & Right	Coupe FWD Z20LET	519447 and 532810 different structure	Bushing,axle beam	**GRM19447**
	2001.08-2005.05	Front Axle Left & Right	Coupe FWD Z20LET	532810 and 519447 different structure	Bushing,axle beam	**GRM32810**
	2001.08-2005.05	Rear Axle Left & Right	Coupe FWD Z20LET		Bushing,axle beam	**GRM12824**
2.0 (147 kw)	2000.07-2005.05	Front Axle Left & Right	Coupe FWD Z20LET	519447 and 532810 different structure	Bushing,axle beam	**GRM19447**
	2000.07-2005.05	Front Axle Left & Right	Coupe FWD Z20LET	532810 and 519447 different structure	Bushing,axle beam	**GRM32810**
	2000.07-2005.05	Rear Axle Left & Right	Coupe FWD Z20LET		Bushing,axle beam	**GRM12824**
2.2 (92 kw)	2003.03-2005.05	Front Axle Left & Right	Coupe FWD Y22DTR	519447 and 532810 different structure	Bushing,axle beam	**GRM19447**
	2003.03-2005.05	Front Axle Left & Right	Coupe FWD Y22DTR	532810 and 519447 different structure	Bushing,axle beam	**GRM32810**
	2003.03-2005.05	Rear Axle Left & Right	Coupe FWD Y22DTR		Bushing,axle beam	**GRM12824**
2.2 (108 kw)	1999.10-2005.05	Front Axle Left & Right	Coupe FWD Z22SE	519447 and 532810 different structure	Bushing,axle beam	**GRM19447**
	1999.10-2005.05	Front Axle Left & Right	Coupe FWD Z22SE	532810 and 519447 different structure	Bushing,axle beam	**GRM32810**
	1999.10-2005.05	Rear Axle Left & Right	Coupe FWD Z22SE		Bushing,axle beam	**GRM12824**
Astra F						
1.4 (60 kw)	1992.03-1998.01	Rear Axle Upper	Hatchback FWD C 14 SE		Rubber buffer,suspension	**GRM33773**
	1992.03-1998.01	Rear Axle Left & Right	Estate FWD C 14 SE		Bushing,axle beam	**GRM10936**

	YEAR	FITTING POSITION	BODY STYLE & DRIVE TYPE & ENGINE	REMARKS	PRODUCT	G-AP Ref.
OPEL **Astra F**						
1.4 (60 kw)	1992.03-1998.01	Rear Axle Left & Right	Hatchback FWD C 14 SE		Bushing,axle beam	GRM10936
	1992.03-1998.09	Rear Axle Upper	Saloon FWD C 14 SE		Rubber buffer,suspension	GRM33773
	1992.03-1998.09	Rear Axle Left & Right	Saloon FWD C 14 SE		Bushing,axle beam	GRM10936
	1992.09-1998.01	Rear Axle Upper	Hatchback FWD 14 SE		Rubber buffer,suspension	GRM33773
1.6 (55 kw)	1991.09-1998.01	Rear Axle Upper	Hatchback FWD C 16 NZ (09.91-08.94), X 16 SZR		Rubber buffer,suspension	GRM33773
	1991.09-1998.01	Rear Axle Left & Right	Estate FWD C 16 NZ (09.91-08.94), X 16 SZR		Bushing,axle beam	GRM10936
	1991.09-1998.01	Rear Axle Left & Right	Hatchback FWD C 16 NZ (09.91-08.94), X 16 SZR		Bushing,axle beam	GRM10936
	1992.03-1998.09	Rear Axle Upper	Saloon FWD C 16 NZ (03.92-08.94), X 16 SZR		Rubber buffer,suspension	GRM33773
	1992.03-1998.09	Rear Axle Left & Right	Saloon FWD C 16 NZ (03.92-08.94), X 16 SZR		Bushing,axle beam	GRM10936
	1995.09-1998.01	Rear Axle Upper	Hatchback FWD 16 LZ2, 16 NZR		Rubber buffer,suspension	GRM33773
	1995.09-1998.09	Rear Axle Upper	Saloon FWD 16 LZ2, 16 NZR		Rubber buffer,suspension	GRM33773
Astra Family						
1.6 (85 kw)	2006.12-2014.05	Front Axle	Estate FWD Z16XER		Protection Boot	GRM40279
	2006.12-2014.05	Front Axle Left & Right	Estate FWD Z16XER	519447 and 532810 different structure	Bushing,axle beam	GRM19447
	2006.12-2014.05	Front Axle Left & Right	Estate FWD Z16XER	532810 and 519447 different structure	Bushing,axle beam	GRM32810
	2006.12-2014.05	Rear Axle Left & Right	Estate FWD Z16XER		Bushing,axle beam	GRM12824
	2011.01-2014.05	Front Axle	Saloon FWD Z16XER		Protection Boot	GRM40279
	2011.01-2014.05	Rear Axle Left & Right	Saloon FWD Z16XER		Bushing,axle beam	GRM16351
	2013.02-	Front Axle	Hatchback FWD Z16XER		Protection Boot	GRM40279
	2013.02-	Front Axle Left & Right	Hatchback FWD Z16XER	519447 and 532810 different structure	Bushing,axle beam	GRM19447
	2013.02-	Front Axle Left & Right	Hatchback FWD Z16XER	532810 and 519447 different structure	Bushing,axle beam	GRM32810
	2013.02-	Rear Axle Left & Right	Hatchback FWD Z16XER		Bushing,axle beam	GRM12824
1.8 (103 kw)	2007.02-2012.09	Front Axle	Saloon FWD Z18XER		Protection Boot	GRM40279
	2007.02-2012.09	Rear Axle Left & Right	Saloon FWD Z18XER		Bushing,axle beam	GRM16351
Astra GTC						
1.3 (66 kw)	2005.04-2011.09	Front Axle	Hatchback FWD Z13DTH		Protection Boot	GRM40279
	2005.04-2011.09	Front Axle Left & Right	Hatchback FWD Z13DTH	519447 and 532810 different structure	Bushing,axle beam	GRM19447
	2005.04-2011.09	Front Axle Left & Right	Hatchback FWD Z13DTH	532810 and 519447 different structure	Bushing,axle beam	GRM32810
	2005.04-2011.09	Rear Axle Left & Right	Hatchback FWD Z13DTH		Bushing,axle beam	GRM16351
1.4 (55 kw)	2005.03-2011.12	Front Axle	Hatchback FWD Z14XEL		Protection Boot	GRM40279
	2005.03-2011.12	Front Axle Left & Right	Hatchback FWD Z14XEL	519447 and 532810 different structure	Bushing,axle beam	GRM19447
	2005.03-2011.12	Front Axle Left & Right	Hatchback FWD Z14XEL	532810 and 519447 different structure	Bushing,axle beam	GRM32810
	2005.03-2011.12	Rear Axle Left & Right	Hatchback FWD Z14XEL		Bushing,axle beam	GRM16351
1.4 (66 kw)	2005.03-2011.09	Front Axle	Hatchback FWD Z14XEP		Protection Boot	GRM40279
	2005.03-2011.09	Front Axle Left & Right	Hatchback FWD Z14XEP	519447 and 532810 different structure	Bushing,axle beam	GRM19447
	2005.03-2011.09	Front Axle Left & Right	Hatchback FWD Z14XEP	532810 and 519447 different structure	Bushing,axle beam	GRM32810
	2005.03-2011.09	Rear Axle Left & Right	Hatchback FWD Z14XEP		Bushing,axle beam	GRM16351
1.4 (74 kw)	2011.10-2013.11	Front Axle	Hatchback FWD A14XER		Protection Boot	GRM40308
	2011.10-2013.11	Front Axle Left & Right Lower	Hatchback FWD A14XER		Knuckle Bushing	GRM36501
	2011.10-2013.11	Front Axle Left & Right Inner	Hatchback FWD A14XER		Bushing,axle beam	GRM35841
	2011.10-2013.11	Front Axle Left & Right Outer	Hatchback FWD A14XER		Bushing,axle beam	GRM35824
	2011.10-2013.11	Rear Axle Left & Right	Hatchback FWD A14XER		Bushing,axle beam	GRM50266
1.4 (88 kw)	2011.10-2018.04	Front Axle	Hatchback FWD A14NEL/B14NEL		Protection Boot	GRM40308
	2011.10-2018.04	Front Axle Left & Right Lower	Hatchback FWD A14NEL/B14NEL		Knuckle Bushing	GRM36501
	2011.10-2018.04	Front Axle Left & Right Inner	Hatchback FWD A14NEL/B14NEL		Bushing,axle beam	GRM35841
	2011.10-2018.04	Front Axle Left & Right Outer	Hatchback FWD A14NEL/B14NEL		Bushing,axle beam	GRM35824
	2011.10-2018.04	Rear Axle Left & Right	Hatchback FWD A14NEL/B14NEL		Bushing,axle beam	GRM50266
1.4 (103 kw)	2011.10-2018.04	Front Axle	Hatchback FWD A14NET/B14NET		Protection Boot	GRM40308
	2011.10-2018.04	Front Axle Left & Right Lower	Hatchback FWD A14NET/B14NET		Knuckle Bushing	GRM36501
	2011.10-2018.04	Front Axle Left & Right Inner	Hatchback FWD A14NET/B14NET		Bushing,axle beam	GRM35841
	2011.10-2018.04	Front Axle Left & Right Outer	Hatchback FWD A14NET/B14NET		Bushing,axle beam	GRM35824
	2011.10-2018.04	Rear Axle Left & Right	Hatchback FWD A14NET/B14NET		Bushing,axle beam	GRM50266
1.6 (77 kw)	2005.03-2011.09	Front Axle	Hatchback FWD Z16XE1/Z16XEP		Protection Boot	GRM40279
	2005.03-2011.09	Front Axle Left & Right	Hatchback FWD Z16XE1/Z16XEP	519447 and 532810 different structure	Bushing,axle beam	GRM19447
	2005.03-2011.09	Front Axle Left & Right	Hatchback FWD Z16XE1/Z16XEP	532810 and 519447 different structure	Bushing,axle beam	GRM32810
	2005.03-2011.09	Rear Axle Left & Right	Hatchback FWD Z16XE1/Z16XEP		Bushing,axle beam	GRM16351
1.6 (81 kw)	2014.07-2018.04	Front Axle	Hatchback FWD B16DTL		Protection Boot	GRM40308
	2014.07-2018.04	Front Axle Left & Right Lower	Hatchback FWD B16DTL		Knuckle Bushing	GRM36501
	2014.07-2018.04	Front Axle Left & Right Inner	Hatchback FWD B16DTL		Bushing,axle beam	GRM35841
	2014.07-2018.04	Front Axle Left & Right Outer	Hatchback FWD B16DTL		Bushing,axle beam	GRM35824
	2014.07-2018.04	Rear Axle Left & Right	Hatchback FWD B16DTL		Bushing,axle beam	GRM50266
1.6 (85 kw)	2006.10-2011.09	Front Axle	Hatchback FWD Z16XER		Protection Boot	GRM40279
	2006.10-2011.09	Front Axle Left & Right	Hatchback FWD Z16XER	519447 and 532810 different structure	Bushing,axle beam	GRM19447
	2006.10-2011.09	Front Axle Left & Right	Hatchback FWD Z16XER	532810 and 519447 different structure	Bushing,axle beam	GRM32810

	YEAR	FITTING POSITION	BODY STYLE & DRIVE TYPE & ENGINE	REMARKS	PRODUCT	G-AP Ref.
OPEL **Astra GTC**						
1.6 (85 kw)	2006.10-2011.09	Rear Axle Left & Right	Hatchback FWD Z16XER		Bushing,axle beam	GRM16351
1.6 (100 kw)	2014.07-2018.04	Front Axle	Hatchback FWD B16DTH		Protection Boot	GRM40308
	2014.07-2018.04	Front Axle Left & Right Lower	Hatchback FWD B16DTH		Knuckle Bushing	GRM36501
	2014.07-2018.04	Front Axle Left & Right Inner	Hatchback FWD B16DTH		Bushing,axle beam	GRM35841
	2014.07-2018.04	Front Axle Left & Right Outer	Hatchback FWD B16DTH		Bushing,axle beam	GRM35824
	2014.07-2018.04	Rear Axle Left & Right	Hatchback FWD B16DTH		Bushing,axle beam	GRM50266
1.6 (125 kw)	2012.12-2018.04	Front Axle	Hatchback FWD A16XHT/B16SHL		Protection Boot	GRM40308
	2012.12-2018.04	Front Axle Left & Right Lower	Hatchback FWD A16XHT/B16SHL		Knuckle Bushing	GRM36501
	2012.12-2018.04	Front Axle Left & Right Inner	Hatchback FWD A16XHT/B16SHL		Bushing,axle beam	GRM35841
	2012.12-2018.04	Front Axle Left & Right Outer	Hatchback FWD A16XHT/B16SHL		Bushing,axle beam	GRM35824
	2012.12-2018.04	Rear Axle Left & Right	Hatchback FWD A16XHT/B16SHL		Bushing,axle beam	GRM50266
1.6 (132 kw)	2007.02-2011.09	Front Axle	Hatchback FWD A16LET/Z16LET		Protection Boot	GRM40279
	2007.02-2011.09	Front Axle Left & Right	Hatchback FWD A16LET/Z16LET	519447 and 532810 different structure	Bushing,axle beam	GRM19447
	2007.02-2011.09	Front Axle Left & Right	Hatchback FWD A16LET/Z16LET	532810 and 519447 different structure	Bushing,axle beam	GRM32810
	2007.02-2011.09	Rear Axle Left & Right	Hatchback FWD A16LET/Z16LET		Bushing,axle beam	GRM16351
	2011.10-2013.06	Front Axle	Hatchback FWD A16LET		Protection Boot	GRM40279
	2011.10-2013.06	Front Axle	Hatchback FWD A16LET		Protection Boot	GRM40308
	2011.10-2013.06	Front Axle Left & Right Lower	Hatchback FWD A16LET		Knuckle Bushing	GRM36501
	2011.10-2013.06	Front Axle Left & Right Inner	Hatchback FWD A16LET		Bushing,axle beam	GRM35841
	2011.10-2013.06	Front Axle Left & Right Outer	Hatchback FWD A16LET		Bushing,axle beam	GRM35824
	2011.10-2013.06	Rear Axle Left & Right	Hatchback FWD A16LET		Bushing,axle beam	GRM50266
1.6 (147 kw)	2013.07-2018.04	Front Axle	Hatchback FWD A16SHT/B16SHT		Protection Boot	GRM40308
	2013.07-2018.04	Front Axle Left & Right Lower	Hatchback FWD A16SHT/B16SHT		Knuckle Bushing	GRM36501
	2013.07-2018.04	Front Axle Left & Right Inner	Hatchback FWD A16SHT/B16SHT		Bushing,axle beam	GRM35841
	2013.07-2018.04	Front Axle Left & Right Outer	Hatchback FWD A16SHT/B16SHT		Bushing,axle beam	GRM35824
	2013.07-2018.04	Rear Axle Left & Right	Hatchback FWD A16SHT/B16SHT		Bushing,axle beam	GRM50266
1.7 (59 kw)	2005.03-2006.08	Front Axle	Hatchback FWD Z17DTL		Protection Boot	GRM40279
	2005.03-2006.08	Front Axle Left & Right	Hatchback FWD Z17DTL	519447 and 532810 different structure	Bushing,axle beam	GRM19447
	2005.03-2006.08	Front Axle Left & Right	Hatchback FWD Z17DTL	532810 and 519447 different structure	Bushing,axle beam	GRM32810
	2005.03-2006.08	Rear Axle Left & Right	Hatchback FWD Z17DTL		Bushing,axle beam	GRM16351
1.7 (74 kw)	2005.03-2007.06	Front Axle	Hatchback FWD Z17DTH		Protection Boot	GRM40279
	2005.03-2007.06	Front Axle Left & Right	Hatchback FWD Z17DTH	519447 and 532810 different structure	Bushing,axle beam	GRM19447
	2005.03-2007.06	Front Axle Left & Right	Hatchback FWD Z17DTH	532810 and 519447 different structure	Bushing,axle beam	GRM32810
	2005.03-2007.06	Rear Axle Left & Right	Hatchback FWD Z17DTH		Bushing,axle beam	GRM16351
1.7 (81 kw)	2007.02-2010.10	Front Axle	Hatchback FWD A17DTJ/Z17DTJ		Protection Boot	GRM40279
	2007.02-2010.10	Front Axle Left & Right	Hatchback FWD A17DTJ/Z17DTJ	519447 and 532810 different structure	Bushing,axle beam	GRM19447
	2007.02-2010.10	Front Axle Left & Right	Hatchback FWD A17DTJ/Z17DTJ	532810 and 519447 different structure	Bushing,axle beam	GRM32810
	2007.02-2010.10	Rear Axle Left & Right	Hatchback FWD A17DTJ/Z17DTJ		Bushing,axle beam	GRM16351
	2012.03-2013.10	Front Axle	Hatchback FWD A17DTC/A17DTE/A17DTJ		Protection Boot	GRM40308
	2012.03-2013.10	Front Axle Left & Right Lower	Hatchback FWD A17DTC/A17DTE/A17DTJ		Knuckle Bushing	GRM36501
	2012.03-2013.10	Front Axle Left & Right Inner	Hatchback FWD A17DTC/A17DTE/A17DTJ		Bushing,axle beam	GRM35841
	2012.03-2013.10	Front Axle Left & Right Outer	Hatchback FWD A17DTC/A17DTE/A17DTJ		Bushing,axle beam	GRM35824
	2012.03-2013.10	Rear Axle Left & Right	Hatchback FWD A17DTC/A17DTE/A17DTJ		Bushing,axle beam	GRM50266
1.7 (92 kw)	2007.02-2011.09	Front Axle	Hatchback FWD A17DTR/Z17DTR		Protection Boot	GRM40279
	2007.02-2011.09	Front Axle Left & Right	Hatchback FWD A17DTR/Z17DTR	519447 and 532810 different structure	Bushing,axle beam	GRM19447
	2007.02-2011.09	Front Axle Left & Right	Hatchback FWD A17DTR/Z17DTR	532810 and 519447 different structure	Bushing,axle beam	GRM32810
	2007.02-2011.09	Rear Axle Left & Right	Hatchback FWD A17DTR/Z17DTR		Bushing,axle beam	GRM16351
1.7 (96 kw)	2012.03-2014.06	Front Axle	Hatchback FWD A17DTF/A17DTS		Protection Boot	GRM40308
	2012.03-2014.06	Front Axle Left & Right Lower	Hatchback FWD A17DTF/A17DTS		Knuckle Bushing	GRM36501
	2012.03-2014.06	Front Axle Left & Right Inner	Hatchback FWD A17DTF/A17DTS		Bushing,axle beam	GRM35841
	2012.03-2014.06	Front Axle Left & Right Outer	Hatchback FWD A17DTF/A17DTS		Bushing,axle beam	GRM35824
	2012.03-2014.06	Rear Axle Left & Right	Hatchback FWD A17DTF/A17DTS		Bushing,axle beam	GRM50266
1.8 (92 kw)	2005.03-2006.11	Front Axle	Hatchback FWD Z18XE		Protection Boot	GRM40279
	2005.03-2006.11	Front Axle Left & Right	Hatchback FWD Z18XE	519447 and 532810 different structure	Bushing,axle beam	GRM19447
	2005.03-2006.11	Front Axle Left & Right	Hatchback FWD Z18XE	532810 and 519447 different structure	Bushing,axle beam	GRM32810
	2005.03-2006.11	Rear Axle Left & Right	Hatchback FWD Z18XE		Bushing,axle beam	GRM16351
1.8 (103 kw)	2006.01-2011.09	Front Axle	Hatchback FWD Z18XER		Protection Boot	GRM40279
	2006.01-2011.09	Front Axle Left & Right	Hatchback FWD Z18XER	519447 and 532810 different structure	Bushing,axle beam	GRM19447
	2006.01-2011.09	Front Axle Left & Right	Hatchback FWD Z18XER	532810 and 519447 different structure	Bushing,axle beam	GRM32810
	2006.01-2011.09	Rear Axle Left & Right	Hatchback FWD Z18XER		Bushing,axle beam	GRM16351
	2011.10-2013.10	Front Axle	Hatchback FWD A18XER		Protection Boot	GRM40308
	2011.10-2013.10	Front Axle Left & Right Lower	Hatchback FWD A18XER		Knuckle Bushing	GRM36501
	2011.10-2013.10	Front Axle Left & Right Inner	Hatchback FWD A18XER		Bushing,axle beam	GRM35841
	2011.10-2013.10	Front Axle Left & Right Outer	Hatchback FWD A18XER		Bushing,axle beam	GRM35824

	YEAR	FITTING POSITION	BODY STYLE & DRIVE TYPE & ENGINE	REMARKS	PRODUCT	G-AP Ref.
OPEL **Astra GTC**						
1.8 (103 kw)	2011.10-2013.10	Rear Axle Left & Right	Hatchback FWD A18XER		Bushing,axle beam	**GRM50266**
1.9 (74 kw)	2005.08-2011.09	Front Axle	Hatchback FWD Z19DTL		Protection Boot	**GRM40279**
	2005.08-2011.09	Front Axle Left & Right	Hatchback FWD Z19DTL	519447 and 532810 different structure	Bushing,axle beam	**GRM19447**
	2005.08-2011.09	Front Axle Left & Right	Hatchback FWD Z19DTL	532810 and 519447 different structure	Bushing,axle beam	**GRM32810**
	2005.08-2011.09	Rear Axle Left & Right	Hatchback FWD Z19DTL		Bushing,axle beam	**GRM16351**
1.9 (88 kw)	2005.03-2011.09	Front Axle	Hatchback FWD Z19DTJ		Protection Boot	**GRM40279**
	2005.03-2011.09	Front Axle Left & Right	Hatchback FWD Z19DTJ	519447 and 532810 different structure	Bushing,axle beam	**GRM19447**
	2005.03-2011.09	Front Axle Left & Right	Hatchback FWD Z19DTJ	532810 and 519447 different structure	Bushing,axle beam	**GRM32810**
	2005.03-2011.09	Rear Axle Left & Right	Hatchback FWD Z19DTJ		Bushing,axle beam	**GRM16351**
	2005.09-2011.09	Front Axle	Hatchback FWD Z19DT		Protection Boot	**GRM40279**
	2005.09-2011.09	Front Axle Left & Right	Hatchback FWD Z19DT	519447 and 532810 different structure	Bushing,axle beam	**GRM19447**
	2005.09-2011.09	Front Axle Left & Right	Hatchback FWD Z19DT	532810 and 519447 different structure	Bushing,axle beam	**GRM32810**
	2005.09-2011.09	Rear Axle Left & Right	Hatchback FWD Z19DT		Bushing,axle beam	**GRM16351**
1.9 (110 kw)	2005.03-2011.09	Front Axle	Hatchback FWD Z19DTH		Protection Boot	**GRM40279**
	2005.03-2011.09	Front Axle Left & Right	Hatchback FWD Z19DTH	519447 and 532810 different structure	Bushing,axle beam	**GRM19447**
	2005.03-2011.09	Front Axle Left & Right	Hatchback FWD Z19DTH	532810 and 519447 different structure	Bushing,axle beam	**GRM32810**
	2005.03-2011.09	Rear Axle Left & Right	Hatchback FWD Z19DTH		Bushing,axle beam	**GRM16351**
2.0 (96 kw)	2012.01-2015.06	Front Axle	Hatchback FWD A20DTH		Protection Boot	**GRM40308**
	2012.01-2015.06	Front Axle Left & Right Lower	Hatchback FWD A20DTH		Knuckle Bushing	**GRM36501**
	2012.01-2015.06	Front Axle Left & Right Inner	Hatchback FWD A20DTH		Bushing,axle beam	**GRM35841**
	2012.01-2015.06	Front Axle Left & Right Outer	Hatchback FWD A20DTH		Bushing,axle beam	**GRM35824**
	2012.01-2015.06	Rear Axle Left & Right	Hatchback FWD A20DTH		Bushing,axle beam	**GRM50266**
2.0 (121 kw)	2012.01-2015.06	Front Axle	Hatchback FWD A20DTH		Protection Boot	**GRM40308**
	2012.01-2015.06	Front Axle Left & Right Lower	Hatchback FWD A20DTH		Knuckle Bushing	**GRM36501**
	2012.01-2015.06	Front Axle Left & Right Inner	Hatchback FWD A20DTH		Bushing,axle beam	**GRM35841**
	2012.01-2015.06	Front Axle Left & Right Outer	Hatchback FWD A20DTH		Bushing,axle beam	**GRM35824**
	2012.01-2015.06	Rear Axle Left & Right	Hatchback FWD A20DTH		Bushing,axle beam	**GRM50266**
2.0 (125 kw)	2005.03-2006.09	Front Axle	Hatchback FWD Z20LEL		Protection Boot	**GRM40279**
	2005.03-2006.09	Front Axle Left & Right	Hatchback FWD Z20LEL	519447 and 532810 different structure	Bushing,axle beam	**GRM19447**
	2005.03-2006.09	Front Axle Left & Right	Hatchback FWD Z20LEL	532810 and 519447 different structure	Bushing,axle beam	**GRM32810**
	2005.03-2006.09	Rear Axle Left & Right	Hatchback FWD Z20LEL		Bushing,axle beam	**GRM16351**
2.0 (143 kw)	2013.10-2015.06	Front Axle	Hatchback FWD A20DTR		Protection Boot	**GRM40308**
	2013.10-2015.06	Front Axle Left & Right Lower	Hatchback FWD A20DTR		Knuckle Bushing	**GRM36501**
	2013.10-2015.06	Front Axle Left & Right Inner	Hatchback FWD A20DTR		Bushing,axle beam	**GRM35841**
	2013.10-2015.06	Front Axle Left & Right Outer	Hatchback FWD A20DTR		Bushing,axle beam	**GRM35824**
2.0 (147 kw)	2005.03-2011.09	Front Axle	Hatchback FWD Z20LER		Protection Boot	**GRM40279**
	2005.03-2011.09	Front Axle Left & Right	Hatchback FWD Z20LER	519447 and 532810 different structure	Bushing,axle beam	**GRM19447**
	2005.03-2011.09	Front Axle Left & Right	Hatchback FWD Z20LER	532810 and 519447 different structure	Bushing,axle beam	**GRM32810**
	2005.03-2011.09	Rear Axle Left & Right	Hatchback FWD Z20LER		Bushing,axle beam	**GRM16351**
2.0 (177 kw)	2005.03-2011.09	Front Axle	Hatchback FWD Z20LEH		Protection Boot	**GRM40279**
	2005.03-2011.09	Front Axle Left & Right	Hatchback FWD Z20LEH	519447 and 532810 different structure	Bushing,axle beam	**GRM19447**
	2005.03-2011.09	Front Axle Left & Right	Hatchback FWD Z20LEH	532810 and 519447 different structure	Bushing,axle beam	**GRM32810**
	2005.03-2011.09	Rear Axle Left & Right	Hatchback FWD Z20LEH		Bushing,axle beam	**GRM16351**
2.0 (206 kw)	2012.04-2018.04	Front Axle	Hatchback FWD A20NFT/B20NFT		Protection Boot	**GRM40308**
	2012.04-2018.04	Front Axle Left & Right Lower	Hatchback FWD A20NFT/B20NFT		Knuckle Bushing	**GRM36501**
	2012.04-2018.04	Front Axle Left & Right Inner	Hatchback FWD A20NFT/B20NFT		Bushing,axle beam	**GRM35841**
	2012.04-2018.04	Front Axle Left & Right Outer	Hatchback FWD A20NFT/B20NFT		Bushing,axle beam	**GRM35824**
	2012.04-2018.04	Rear Axle Left & Right	Hatchback FWD A20NFT/B20NFT		Bushing,axle beam	**GRM50266**
Astra Van						
1.3 (66 kw)	2004.12-2011.12	Front Axle	Combi Van FWD Z13DTH		Protection Boot	**GRM40279**
	2004.12-2011.12	Front Axle Left & Right	Combi Van FWD Z13DTH	519447 and 532810 different structure	Bushing,axle beam	**GRM19447**
	2004.12-2011.12	Front Axle Left & Right	Combi Van FWD Z13DTH	532810 and 519447 different structure	Bushing,axle beam	**GRM32810**
	2004.12-2011.12	Rear Axle Left & Right	Combi Van FWD Z13DTH		Bushing,axle beam	**GRM16351**
1.3 (70 kw)	2012.10-2015.10	Front Axle	Combi Van FWD A13DTE		Protection Boot	**GRM40308**
	2012.10-2015.10	Front Axle Left & Right Inner	Combi Van FWD A13DTE	Model year to:2013	Bushing,axle beam	**GRM35841**
	2012.10-2015.10	Front Axle Left & Right Outer	Combi Van FWD A13DTE	Model year to:2013	Bushing,axle beam	**GRM35824**
	2012.10-2015.10	Rear Axle Left & Right	Combi Van FWD A13DTE		Bushing,axle beam	**GRM50266**
	2013.05-2015.10	Front Axle Left & Right Inner	Hatchback Van FWD A13DTE		Bushing,axle beam	**GRM35841**
	2013.05-2015.10	Front Axle Left & Right Outer	Hatchback Van FWD A13DTE		Bushing,axle beam	**GRM35824**
	2013.05-2015.10	Rear Axle Left & Right	Hatchback Van FWD A13DTE		Bushing,axle beam	**GRM50266**
1.4 (44 kw)	1991.09-1998.02	Rear Axle Left & Right	Estate Van FWD C14NZ		Bushing,axle beam	**GRM10936**
1.4 (66 kw)	2004.12-2012.12	Front Axle	Combi Van FWD Z14XEP		Protection Boot	**GRM40279**
	2004.12-2012.12	Front Axle Left & Right	Combi Van FWD Z14XEP	519447 and 532810 different structure	Bushing,axle beam	**GRM19447**
	2004.12-2012.12	Front Axle Left & Right	Combi Van FWD Z14XEP	532810 and 519447 different structure	Bushing,axle beam	**GRM32810**

	YEAR	FITTING POSITION	BODY STYLE & DRIVE TYPE & ENGINE	REMARKS	PRODUCT	G-AP Ref.
OPEL **Astra Van**						
1.6 (52 kw)	1993.02-1996.07	Rear Axle Left & Right	Estate Van FWD X16SZ		Bushing,axle beam	GRM10936
1.6 (55 kw)	1991.10-1998.02	Rear Axle Left & Right	Estate Van FWD C16NZ/X16SZR		Bushing,axle beam	GRM10936
	1998.09-2000.08	Front Axle Left & Right	Estate Van FWD X16SZR	519447 and 532810 different structure	Bushing,axle beam	GRM19447
	1998.09-2000.08	Front Axle Left & Right	Estate Van FWD X16SZR	532810 and 519447 different structure	Bushing,axle beam	GRM32810
	1998.09-2000.08	Rear Axle Left & Right	Estate Van FWD X16SZR		Bushing,axle beam	GRM12824
1.6 (62 kw)	2000.12-2005.04	Front Axle Left & Right	Estate Van FWD Z16SE	519447 and 532810 different structure	Bushing,axle beam	GRM19447
	2000.12-2005.04	Front Axle Left & Right	Estate Van FWD Z16SE	532810 and 519447 different structure	Bushing,axle beam	GRM32810
	2000.12-2005.04	Rear Axle Left & Right	Estate Van FWD Z16SE		Bushing,axle beam	GRM12824
1.6 (74 kw)	1994.08-1998.03	Rear Axle Left & Right	Estate Van FWD X16XEL		Bushing,axle beam	GRM10936
	1998.09-2004.01	Front Axle Left & Right	Estate Van FWD C16SEL/Z16XE	519447 and 532810 different structure	Bushing,axle beam	GRM19447
	1998.09-2004.01	Front Axle Left & Right	Estate Van FWD C16SEL/Z16XE	532810 and 519447 different structure	Bushing,axle beam	GRM32810
	1998.09-2004.01	Rear Axle Left & Right	Estate Van FWD C16SEL/Z16XE		Bushing,axle beam	GRM12824
1.6 (76 kw)	2004.02-2004.11	Rear Axle Left & Right	Estate Van FWD Z16XEP		Bushing,axle beam	GRM12824
1.6 (77 kw)	2004.02-2006.12	Front Axle	Combi Van FWD Z16XEP		Protection Boot	GRM40279
	2004.02-2006.12	Front Axle Left & Right	Combi Van FWD Z16XEP	519447 and 532810 different structure	Bushing,axle beam	GRM19447
	2004.02-2006.12	Front Axle Left & Right	Combi Van FWD Z16XEP	532810 and 519447 different structure	Bushing,axle beam	GRM32810
	2004.02-2006.12	Rear Axle Left & Right	Combi Van FWD Z16XEP		Bushing,axle beam	GRM16351
1.6 (81 kw)	2014.01-2015.10	Front Axle	Combi Van FWD B16DTL		Protection Boot	GRM40308
	2014.01-2015.10	Front Axle	Hatchback Van FWD B16DTL		Protection Boot	GRM40308
	2014.01-2015.10	Front Axle Left & Right Inner	Combi Van FWD B16DTL		Bushing,axle beam	GRM35841
	2014.01-2015.10	Front Axle Left & Right Inner	Hatchback Van FWD B16DTL		Bushing,axle beam	GRM35841
	2014.01-2015.10	Front Axle Left & Right Outer	Combi Van FWD B16DTL		Bushing,axle beam	GRM35824
	2014.01-2015.10	Front Axle Left & Right Outer	Hatchback Van FWD B16DTL		Bushing,axle beam	GRM35824
	2014.01-2015.10	Rear Axle Left & Right	Combi Van FWD B16DTL		Bushing,axle beam	GRM50266
	2014.01-2015.10	Rear Axle Left & Right	Hatchback Van FWD B16DTL		Bushing,axle beam	GRM50266
1.6 (85 kw)	2006.10-2010.12	Front Axle	Combi Van FWD Z16XER		Protection Boot	GRM40279
	2006.10-2010.12	Front Axle Left & Right	Combi Van FWD Z16XER	519447 and 532810 different structure	Bushing,axle beam	GRM19447
	2006.10-2010.12	Front Axle Left & Right	Combi Van FWD Z16XER	532810 and 519447 different structure	Bushing,axle beam	GRM32810
	2006.10-2010.12	Rear Axle Left & Right	Combi Van FWD Z16XER		Bushing,axle beam	GRM16351
1.6 (100 kw)	2013.05-2015.10	Rear Axle Left & Right	Hatchback Van FWD B16DTH		Bushing,axle beam	GRM50266
1.7 (44 kw)	1992.07-1999.01	Rear Axle Left & Right	Estate Van FWD 17DR		Bushing,axle beam	GRM10936
1.7 (50 kw)	1994.09-1998.02	Rear Axle Left & Right	Estate Van FWD X17DTL		Bushing,axle beam	GRM10936
	1998.09-2000.08	Front Axle Left & Right	Estate Van FWD X17DTL	519447 and 532810 different structure	Bushing,axle beam	GRM19447
	1998.09-2000.08	Front Axle Left & Right	Estate Van FWD X17DTL	532810 and 519447 different structure	Bushing,axle beam	GRM32810
	1998.09-2000.08	Rear Axle Left & Right	Estate Van FWD X17DTL		Bushing,axle beam	GRM12824
1.7 (55 kw)	2000.12-2003.06	Front Axle Left & Right	Estate Van FWD Y17DT	519447 and 532810 different structure	Bushing,axle beam	GRM19447
	2000.12-2003.06	Front Axle Left & Right	Estate Van FWD Y17DT	532810 and 519447 different structure	Bushing,axle beam	GRM32810
	2000.12-2003.06	Rear Axle Left & Right	Estate Van FWD Y17DT		Bushing,axle beam	GRM12824
1.7 (59 kw)	2003.07-2004.11	Front Axle Left & Right	Estate Van FWD Z17DTL	519447 and 532810 different structure	Bushing,axle beam	GRM19447
	2003.07-2004.11	Front Axle Left & Right	Estate Van FWD Z17DTL	532810 and 519447 different structure	Bushing,axle beam	GRM32810
	2003.07-2004.11	Rear Axle Left & Right	Estate Van FWD Z17DTL		Bushing,axle beam	GRM12824
	2004.12-2007.07	Front Axle	Combi Van FWD Z17DTL		Protection Boot	GRM40279
	2004.12-2007.07	Front Axle Left & Right	Combi Van FWD Z17DTL	519447 and 532810 different structure	Bushing,axle beam	GRM19447
	2004.12-2007.07	Front Axle Left & Right	Combi Van FWD Z17DTL	532810 and 519447 different structure	Bushing,axle beam	GRM32810
	2004.12-2007.07	Rear Axle Left & Right	Combi Van FWD Z17DTL		Bushing,axle beam	GRM12824
1.7 (60 kw)	1992.09-1998.02	Rear Axle Left & Right	Estate Van FWD 17TD		Bushing,axle beam	GRM10936
1.7 (74 kw)	2004.12-2012.12	Front Axle	Combi Van FWD Z17DTH		Protection Boot	GRM40279
	2004.12-2012.12	Front Axle Left & Right	Combi Van FWD Z17DTH	519447 and 532810 different structure	Bushing,axle beam	GRM19447
	2004.12-2012.12	Front Axle Left & Right	Combi Van FWD Z17DTH	532810 and 519447 different structure	Bushing,axle beam	GRM32810
	2004.12-2012.12	Rear Axle Left & Right	Combi Van FWD Z17DTH		Bushing,axle beam	GRM16351
1.7 (81 kw)	2006.05-2015.10	Front Axle	Combi Van FWD A17DTJ/Z17DTJ		Protection Boot	GRM40279
	2006.05-2015.10	Front Axle Left & Right	Combi Van FWD A17DTJ/Z17DTJ	519447 and 532810 different structure	Bushing,axle beam	GRM19447
	2006.05-2015.10	Front Axle Left & Right	Combi Van FWD A17DTJ/Z17DTJ	532810 and 519447 different structure	Bushing,axle beam	GRM32810
	2006.05-2015.10	Rear Axle Left & Right	Combi Van FWD A17DTJ/Z17DTJ		Bushing,axle beam	GRM16351
	2013.05-2015.10	Front Axle	Hatchback Van FWD A17DTC/A17DTE		Protection Boot	GRM40308
	2013.05-2015.10	Front Axle Left & Right Inner	Hatchback Van FWD A17DTC/A17DTE		Bushing,axle beam	GRM35841
	2013.05-2015.10	Front Axle Left & Right Outer	Hatchback Van FWD A17DTC/A17DTE		Bushing,axle beam	GRM35824
	2013.05-2015.10	Rear Axle Left & Right	Hatchback Van FWD A17DTC/A17DTE		Bushing,axle beam	GRM50266
1.7 (92 kw)	2007.02-2012.12	Front Axle	Combi Van FWD A17DTR/Z17DTR		Protection Boot	GRM40279
	2007.02-2012.12	Front Axle Left & Right	Combi Van FWD A17DTR/Z17DTR	519447 and 532810 different structure	Bushing,axle beam	GRM19447
	2007.02-2012.12	Front Axle Left & Right	Combi Van FWD A17DTR/Z17DTR	532810 and 519447 different structure	Bushing,axle beam	GRM32810
	2007.02-2012.12	Rear Axle Left & Right	Combi Van FWD A17DTR/Z17DTR		Bushing,axle beam	GRM16351
1.7 (96 kw)	2012.10-2015.10	Front Axle	Combi Van FWD A17DTF/A17DTS		Protection Boot	GRM40308
	2012.10-2015.10	Front Axle Left & Right Inner	Combi Van FWD A17DTF/A17DTS	Model year to:2013	Bushing,axle beam	GRM35841

	YEAR	FITTING POSITION	BODY STYLE & DRIVE TYPE & ENGINE	REMARKS	PRODUCT	G-AP Ref.
OPEL						
Astra Van						
1.7 (96 kw)	2012.10-2015.10	Front Axle Left & Right Outer	Combi Van FWD A17DTF/A17DTS	Model year to:2013	Bushing,axle beam	GRM35824
	2012.10-2015.10	Rear Axle Left & Right	Combi Van FWD A17DTF/A17DTS		Bushing,axle beam	GRM50266
1.9 (74 kw)	2005.08-2012.12	Front Axle	Combi Van FWD Z19DTL		Protection Boot	GRM40279
	2005.08-2012.12	Front Axle Left & Right	Combi Van FWD Z19DTL	519447 and 532810 different structure	Bushing,axle beam	GRM19447
	2005.08-2012.12	Front Axle Left & Right	Combi Van FWD Z19DTL	532810 and 519447 different structure	Bushing,axle beam	GRM32810
	2005.08-2012.12	Rear Axle Left & Right	Combi Van FWD Z19DTL		Bushing,axle beam	GRM16351
1.9 (88 kw)	2004.08-2012.12	Front Axle	Combi Van FWD Z19DTJ		Protection Boot	GRM40279
	2004.08-2012.12	Front Axle Left & Right	Combi Van FWD Z19DTJ	519447 and 532810 different structure	Bushing,axle beam	GRM19447
	2004.08-2012.12	Front Axle Left & Right	Combi Van FWD Z19DTJ	532810 and 519447 different structure	Bushing,axle beam	GRM32810
	2004.08-2012.12	Rear Axle Left & Right	Combi Van FWD Z19DTJ		Bushing,axle beam	GRM16351
	2005.09-2012.12	Front Axle	Combi Van FWD Z19DT		Protection Boot	GRM40279
	2005.09-2012.12	Front Axle Left & Right	Combi Van FWD Z19DT	519447 and 532810 different structure	Bushing,axle beam	GRM19447
	2005.09-2012.12	Front Axle Left & Right	Combi Van FWD Z19DT	532810 and 519447 different structure	Bushing,axle beam	GRM32810
	2005.09-2012.12	Rear Axle Left & Right	Combi Van FWD Z19DT		Bushing,axle beam	GRM16351
1.9 (110 kw)	2004.09-2012.12	Front Axle	Combi Van FWD Z19DTH		Protection Boot	GRM40279
	2004.09-2012.12	Front Axle Left & Right	Combi Van FWD Z19DTH	519447 and 532810 different structure	Bushing,axle beam	GRM19447
	2004.09-2012.12	Front Axle Left & Right	Combi Van FWD Z19DTH	532810 and 519447 different structure	Bushing,axle beam	GRM32810
	2004.09-2012.12	Rear Axle Left & Right	Combi Van FWD Z19DTH		Bushing,axle beam	GRM16351
2.0 (60 kw)	1998.09-2005.04	Front Axle Left & Right	Estate Van FWD X20DTL/Y20DTL	519447 and 532810 different structure	Bushing,axle beam	GRM19447
	1998.09-2005.04	Front Axle Left & Right	Estate Van FWD X20DTL/Y20DTL	532810 and 519447 different structure	Bushing,axle beam	GRM32810
	1998.09-2005.04	Rear Axle Left & Right	Estate Van FWD X20DTL/Y20DTL		Bushing,axle beam	GRM12824
2.0 (74 kw)	2000.09-2005.04	Front Axle Left & Right	Estate Van FWD Y20DTH	519447 and 532810 different structure	Bushing,axle beam	GRM19447
	2000.09-2005.04	Front Axle Left & Right	Estate Van FWD Y20DTH	532810 and 519447 different structure	Bushing,axle beam	GRM32810
	2000.09-2005.04	Rear Axle Left & Right	Estate Van FWD Y20DTH		Bushing,axle beam	GRM12824
2.0 (121 kw)	2012.10-2015.10	Front Axle	Combi Van FWD A20DTH		Protection Boot	GRM40308
	2012.10-2015.10	Front Axle Left & Right Inner	Combi Van FWD A20DTH	Model year to:2013	Bushing,axle beam	GRM35841
	2012.10-2015.10	Front Axle Left & Right Outer	Combi Van FWD A20DTH	Model year to:2013	Bushing,axle beam	GRM35824
	2012.10-2015.10	Rear Axle Left & Right	Combi Van FWD A20DTH		Bushing,axle beam	GRM50266
Calibra						
2.0 (85 kw)	1989.08-1996.12	Rear Axle Upper	Coupe FWD C20NE		Rubber buffer,suspension	GRM33773
	1990.06-1997.07	Rear Axle Upper	Coupe 4WD C20NE		Rubber buffer,suspension	GRM33773
2.0 (100 kw)	1994.09-1998.05	Rear Axle Upper	Coupe 4WD X20XEV		Rubber buffer,suspension	GRM33773
	1994.09-1998.05	Rear Axle Upper	Coupe FWD X20XEV		Rubber buffer,suspension	GRM33773
2.0 (150 kw)	1991.08-1996.08	Rear Axle Upper	Coupe 4WD C20LET		Rubber buffer,suspension	GRM33773
2.5 (125 kw)	1993.09-1998.05	Rear Axle Upper	Coupe FWD C25XE/X25XE		Rubber buffer,suspension	GRM33773
Campo						
2.3 (72 kw)	1990.09-1996.09	Rear Axle Left & Right	Pickup RWD 4ZD1		Bushing,leaf spring	GRM13266
	1994.08-1996.09	Rear Axle Left & Right	Pickup 4WD 4ZD1		Bushing,leaf spring	GRM13266
2.5 (56 kw)	1994.07-2001.06	Rear Axle Left & Right	Pickup 4WD 4JA1-T (07.94-.)		Bushing,leaf spring	GRM13266
	1994.07-2001.06	Rear Axle Left & Right	Pickup RWD 4JA1-T (07.94-.)		Bushing,leaf spring	GRM13266
2.5 (74 kw)	2001.08-2003.07	Rear Axle Left & Right	Pickup 4WD 4JA1TC		Bushing,leaf spring	GRM13266
	2001.08-2003.07	Rear Axle Left & Right	Pickup RWD 4JA1TC		Bushing,leaf spring	GRM13266
3.1 (80 kw)	1992.12-2002.12	Rear Axle Left & Right	Pickup 4WD 4JG2T		Bushing,leaf spring	GRM13266
	1992.12-2002.12	Rear Axle Left & Right	Pickup RWD 4JG2T		Bushing,leaf spring	GRM13266
Cascada						
1.4 (88 kw)	2013.04-2018.04	Front Axle	Cabriolet FWD A14NEL/B14NEL		Protection Boot	GRM40308
	2013.04-2018.04	Front Axle Left & Right Lower	Cabriolet FWD A14NEL/B14NEL		Knuckle Bushing	GRM36501
	2013.04-2018.04	Front Axle Left & Right Inner	Cabriolet FWD A14NEL/B14NEL	Model year to:2017	Bushing,axle beam	GRM35841
1.4 (103 kw)	2013.04-2018.04	Front Axle	Cabriolet FWD A14NET/B14NET		Protection Boot	GRM40308
	2013.04-2018.04	Front Axle Left & Right Lower	Cabriolet FWD A14NET/B14NET		Knuckle Bushing	GRM36501
	2013.04-2018.04	Front Axle Left & Right Inner	Cabriolet FWD A14NET/B14NET	Model year to:2017	Bushing,axle beam	GRM35841
1.6 (100 kw)	2018.05-2019.04	Front Axle	Cabriolet FWD D16SHJ		Protection Boot	GRM40308
	2018.05-2019.04	Front Axle Left & Right Lower	Cabriolet FWD D16SHJ		Knuckle Bushing	GRM36501
	2018.05-2019.04	Front Axle Left & Right Inner	Cabriolet FWD D16SHJ		Bushing,axle beam	GRM35841
1.6 (125 kw)	2013.04-2019.04	Front Axle	Cabriolet FWD A16XHT/B16SHL/D16SHL		Protection Boot	GRM40308
	2013.04-2019.04	Front Axle Left & Right Lower	Cabriolet FWD A16XHT/B16SHL/D16SHL		Knuckle Bushing	GRM36501
	2013.04-2019.04	Front Axle Left & Right Inner	Cabriolet FWD A16XHT/B16SHL/D16SHL	Model year to:2017	Bushing,axle beam	GRM35841
1.6 (147 kw)	2013.11-2018.04	Front Axle	Cabriolet FWD A16SHT/B16SHT/D16SHT		Protection Boot	GRM40308
	2013.11-2018.04	Front Axle Left & Right Lower	Cabriolet FWD A16SHT/B16SHT/D16SHT		Knuckle Bushing	GRM36501
	2013.11-2018.04	Front Axle Left & Right Inner	Cabriolet FWD A16SHT/B16SHT/D16SHT	Model year to:2017	Bushing,axle beam	GRM35841
2.0 (121 kw)	2013.04-2015.06	Front Axle	Cabriolet FWD A20DTH		Protection Boot	GRM40308
	2013.04-2015.06	Front Axle Left & Right Lower	Cabriolet FWD A20DTH		Knuckle Bushing	GRM36501
	2013.04-2015.06	Front Axle Left & Right Inner	Cabriolet FWD A20DTH		Bushing,axle beam	GRM35841

	YEAR	FITTING POSITION	BODY STYLE & DRIVE TYPE & ENGINE	REMARKS	PRODUCT	G-AP Ref.
OPEL						
Cascada						
2.0 (125 kw)	2015.07-2018.04	Front Axle	Cabriolet FWD B20DTH		Protection Boot	GRM40308
	2015.07-2018.04	Front Axle Left & Right Lower	Cabriolet FWD B20DTH		Knuckle Bushing	GRM36501
	2015.07-2018.04	Front Axle Left & Right Inner	Cabriolet FWD B20DTH	Model year to:2017	Bushing,axle beam	GRM35841
2.0 (143 kw)	2013.04-2015.06	Front Axle	Cabriolet FWD A20DTR		Protection Boot	GRM40308
	2013.04-2015.06	Front Axle Left & Right Lower	Cabriolet FWD A20DTR		Knuckle Bushing	GRM36501
	2013.04-2015.06	Front Axle Left & Right Inner	Cabriolet FWD A20DTR		Bushing,axle beam	GRM35841
Combo						
1.2 (33 kw)	1992.11-2001.07	Rear Axle Upper	MPV Van FWD C12NZ/X12SZ		Rubber buffer,suspension	GRM33773
1.2 (81 kw)	2018.06-	Front Axle	MPV FWD D12XHL(EB2ADT)/F12XHL(EB2ADT)		Protection Boot	GRM40707
	2019.02-	Front Axle	MPV Van FWD D12XHL(EB2ADT)/F12XHL(EB2ADT)		Protection Boot	GRM40707
1.2 (96 kw)	2019.07-	Front Axle	MPV FWD F12XHT(EB2ADTS)		Protection Boot	GRM40707
	2019.09-	Front Axle	MPV Van FWD F12XHT(EB2ADTS)		Protection Boot	GRM40707
1.3 (51 kw)	2005.08-2012.01	Rear Axle Left & Right	MPV Van FWD Y13DT/Z13DT		Bushing,axle beam	GRM12824
1.3 (55 kw)	2005.09-2012.12	Rear Axle Left & Right	MPV Van FWD Z13DTJ		Bushing,axle beam	GRM12824
1.3 (66 kw)	2011.11-	Front Axle	MPV FWD A13FD		Protection Boot	GRM40279
	2012.02-	Front Axle	MPV Van FWD A13FD		Protection Boot	GRM40279
1.4 (60 kw)	1994.07-2001.07	Rear Axle Upper	MPV Van FWD C14SE		Rubber buffer,suspension	GRM33773
1.4 (66 kw)	2004.07-2012.12	Rear Axle Left & Right	MPV Van FWD Z14XEP		Bushing,axle beam	GRM12824
1.4 (70 kw)	2012.02-	Front Axle	MPV Van FWD A14FP		Protection Boot	GRM40279
	2012.02-	Front Axle	MPV FWD A14FP		Protection Boot	GRM40279
1.4 (88 kw)	2012.02-	Front Axle	MPV Van FWD A14FC		Protection Boot	GRM40279
	2012.02-	Front Axle	MPV Van FWD A14FCCNG		Protection Boot	GRM40279
	2012.02-	Front Axle	MPV FWD A14FCCNG		Protection Boot	GRM40279
1.5 (56 kw)	2018.06-	Front Axle	MPV Van FWD D15DTL(DV5RE)		Protection Boot	GRM40707
	2018.06-	Front Axle	MPV FWD D15DTL(DV5RE)		Protection Boot	GRM40707
1.5 (75 kw)	2018.06-	Front Axle	MPV Van FWD D15DT(DV5RCF)/D15DT(DV5RD)		Protection Boot	GRM40707
	2018.06-	Front Axle	MPV FWD D15DT(DV5RCF)/D15DT(DV5RD)		Protection Boot	GRM40707
1.5 (96 kw)	2018.06-	Front Axle	MPV FWD D15DTH(DV5RC)		Protection Boot	GRM40707
	2018.06-	Front Axle	MPV Van FWD D15DTH(DV5RC)		Protection Boot	GRM40707
	2018.06-	Front Axle	MPV Van 4WD D15DTH(DV5RC)		Protection Boot	GRM40707
1.6 (55 kw)	2018.06-	Front Axle	MPV Van FWD B16DTL(DV6FE)		Protection Boot	GRM40707
1.6 (64 kw)	2001.10-2004.06	Rear Axle Left & Right	MPV Van FWD Z16SE		Bushing,axle beam	GRM12824
1.6 (66 kw)	2012.02-	Front Axle	MPV Van FWD A16FDL		Protection Boot	GRM40279
	2012.02-	Front Axle	MPV FWD A16FDL		Protection Boot	GRM40279
1.6 (69 kw)	2005.04-2012.12	Rear Axle Left & Right	MPV Van FWD Y16YNG/Z16YNG		Bushing,axle beam	GRM12824
1.6 (71 kw)	2005.04-2011.12	Rear Axle Left & Right	MPV Van FWD Z16YNG		Bushing,axle beam	GRM12824
1.6 (73 kw)	2018.06-	Front Axle	MPV Van FWD B16DT(DV6FD)		Protection Boot	GRM40707
1.6 (77 kw)	2012.02-	Front Axle	MPV Van FWD A16FDH		Protection Boot	GRM40279
	2012.02-	Front Axle	MPV FWD A16FDH		Protection Boot	GRM40279
1.7 (44 kw)	1993.08-2001.07	Rear Axle Upper	MPV Van FWD X17D		Rubber buffer,suspension	GRM33773
1.7 (48 kw)	2001.11-2004.06	Rear Axle Left & Right	MPV Van FWD Y17DTL		Bushing,axle beam	GRM12824
1.7 (55 kw)	2001.11-2004.06	Rear Axle Left & Right	MPV Van FWD Y17DT		Bushing,axle beam	GRM12824
1.7 (74 kw)	2004.07-2012.12	Rear Axle Left & Right	MPV Van FWD Z17DTH		Bushing,axle beam	GRM12824
2.0 (99 kw)	2012.02-	Front Axle	MPV Van FWD A20FD		Protection Boot	GRM40279
	2012.02-	Front Axle	MPV FWD A20FD		Protection Boot	GRM40279
Combo Tour						
1.3 (51 kw)	2004.07-2011.01	Rear Axle Left & Right	MPV FWD Z13DT		Bushing,axle beam	GRM12824
1.3 (55 kw)	2005.10-2011.01	Rear Axle Left & Right	MPV FWD Z13DTJ		Bushing,axle beam	GRM12824
1.4 (66 kw)	2004.10-2011.01	Rear Axle Left & Right	MPV FWD Z14XEP		Bushing,axle beam	GRM12824
1.6 (64 kw)	2001.10-2006.09	Rear Axle Left & Right	MPV FWD Z16SE		Bushing,axle beam	GRM12824
1.6 (69 kw)	2006.06-2011.01	Rear Axle Left & Right	MPV FWD Y16YNG/Z16YNG		Bushing,axle beam	GRM12824
1.6 (71 kw)	2005.04-2011.01	Rear Axle Left & Right	MPV FWD Z16YNG		Bushing,axle beam	GRM12824
1.7 (48 kw)	2001.10-2004.06	Rear Axle Left & Right	MPV FWD Y17DTL		Bushing,axle beam	GRM12824
1.7 (55 kw)	2001.10-2004.06	Rear Axle Left & Right	MPV FWD Y17DT		Bushing,axle beam	GRM12824
1.7 (74 kw)	2004.07-2011.01	Rear Axle Left & Right	MPV FWD Z17DTH		Bushing,axle beam	GRM12824
Corsa						
1.0 (40 kw)	1997.02-2000.08	-	Hatchback FWD X10XE		Holder,exhaust system	GRM30191
	1997.02-2000.08	Rear Axle Upper	Hatchback FWD X10XE		Rubber buffer,suspension	GRM33773
	1997.02-2000.08	Rear Axle Left & Right	Hatchback FWD X10XE		Bushing,axle beam	GRM12493
	1997.02-2000.08	Rear Axle Left & Right	Hatchback FWD X10XE		Bushing,axle beam	GRM36842
1.0 (43 kw)	2000.09-2003.06	Rear Axle Upper	Hatchback FWD Z10XE		Rubber buffer,suspension	GRM33773
	2000.09-2003.06	Rear Axle Left & Right	Hatchback FWD Z10XE		Bushing,axle beam	GRM12493
1.0 (44 kw)	2003.06-2009.12	Rear Axle Upper	Hatchback FWD Z10XEP		Rubber buffer,suspension	GRM33773
	2003.06-2009.12	Rear Axle Left & Right	Hatchback FWD Z10XEP		Bushing,axle beam	GRM12493

	YEAR	FITTING POSITION	BODY STYLE & DRIVE TYPE & ENGINE	REMARKS	PRODUCT	G-AP Ref.
OPEL **Corsa**						
1.0 (44 kw)	2006.08-2010.12	Front Axle	Hatchback FWD Z10XEP		Protection Boot	GRM40279
	2006.08-2010.12	Front Axle	Hatchback FWD Z10XEP		Rubber Buffer,shock absorber	GRM37164
	2006.08-2010.12	Rear Axle Left & Right	Hatchback FWD Z10XEP		Bushing,axle beam	GRM35722
1.0 (48 kw)	2010.01-2014.08	Front Axle	Hatchback FWD A10XEP		Protection Boot	GRM40279
	2010.01-2014.08	Front Axle	Hatchback FWD A10XEP		Rubber Buffer,shock absorber	GRM37164
	2010.01-2014.08	Rear Axle Left & Right	Hatchback FWD A10XEP		Bushing,axle beam	GRM35722
1.0 (66 kw)	2014.09-	Front Axle	Hatchback FWD B10XFL/D10XFL/F10XFL		Protection Boot	GRM40279
	2014.09-	Front Axle	Hatchback FWD B10XFL/D10XFL/F10XFL		Rubber Buffer,shock absorber	GRM37164
	2014.09-	Rear Axle Left & Right	Hatchback FWD B10XFL/D10XFL/F10XFL	Engine Code:B 10 XFL	Bushing,axle beam	GRM35722
1.0 (85 kw)	2014.09-	Front Axle	Hatchback FWD B10XFT/D10XFT		Protection Boot	GRM40279
	2014.09-	Front Axle	Hatchback FWD B10XFT/D10XFT		Rubber Buffer,shock absorber	GRM37164
	2014.09-	Rear Axle Left & Right	Hatchback FWD B10XFT/D10XFT	Engine Code:B 10 XFT	Bushing,axle beam	GRM35722
1.2 (33 kw)	1993.03-2000.09	-	Hatchback FWD C12NZ/X12SZ		Holder,exhaust system	GRM30191
	1993.03-2000.09	Rear Axle Upper	Hatchback FWD C12NZ/X12SZ		Rubber buffer,suspension	GRM33773
	1993.03-2000.09	Rear Axle Left & Right	Hatchback FWD C12NZ/X12SZ		Bushing,axle beam	GRM12493
	1993.03-2000.09	Rear Axle Left & Right	Hatchback FWD C12NZ/X12SZ		Bushing,axle beam	GRM36842
	1993.04-1997.05	-	Hatchback FWD 12NZ		Holder,exhaust system	GRM30191
	1993.04-1997.05	Rear Axle Upper	Hatchback FWD 12NZ		Rubber buffer,suspension	GRM33773
	1993.04-1997.05	Rear Axle Left & Right	Hatchback FWD 12NZ		Bushing,axle beam	GRM12493
	1993.04-1997.05	Rear Axle Left & Right	Hatchback FWD 12NZ		Bushing,axle beam	GRM36842
1.2 (48 kw)	1998.08-2000.08	-	Hatchback FWD X12XE		Holder,exhaust system	GRM30191
	1998.08-2000.08	Rear Axle Upper	Hatchback FWD X12XE		Rubber buffer,suspension	GRM33773
	1998.08-2000.08	Rear Axle Left & Right	Hatchback FWD X12XE		Bushing,axle beam	GRM12493
	1998.08-2000.08	Rear Axle Left & Right	Hatchback FWD X12XE		Bushing,axle beam	GRM36842
1.2 (51 kw)	2010.01-2014.08	Front Axle	Hatchback FWD A12XEL		Protection Boot	GRM40279
	2010.01-2014.08	Front Axle	Hatchback FWD A12XEL		Rubber Buffer,shock absorber	GRM37164
	2010.01-2014.08	Rear Axle Left & Right	Hatchback FWD A12XEL		Bushing,axle beam	GRM35722
	2014.09-	Front Axle	Hatchback FWD B12XEL		Protection Boot	GRM40279
	2014.09-	Front Axle	Hatchback FWD B12XEL		Rubber Buffer,shock absorber	GRM37164
	2014.09-	Rear Axle Left & Right	Hatchback FWD B12XEL		Bushing,axle beam	GRM35722
1.2 (55 kw)	2000.10-2004.06	Rear Axle Upper	Hatchback FWD Z12XE		Rubber buffer,suspension	GRM33773
	2000.10-2004.06	Rear Axle Left & Right	Hatchback FWD Z12XE		Bushing,axle beam	GRM12493
1.2 (59 kw)	2004.07-2006.06	Rear Axle Upper	Hatchback FWD Z12XEP		Rubber buffer,suspension	GRM33773
	2004.07-2006.06	Rear Axle Left & Right	Hatchback FWD Z12XEP		Bushing,axle beam	GRM12493
	2006.07-2014.08	Front Axle	Hatchback FWD Z12XEP		Protection Boot	GRM40279
	2006.07-2014.08	Front Axle	Hatchback FWD Z12XEP		Rubber Buffer,shock absorber	GRM37164
	2006.07-2014.08	Rear Axle Left & Right	Hatchback FWD Z12XEP		Bushing,axle beam	GRM35722
	2006.08-2014.08	Front Axle	Hatchback FWD Z12XEP		Protection Boot	GRM40279
	2006.08-2014.08	Front Axle	Hatchback FWD Z12XEP		Rubber Buffer,shock absorber	GRM37164
	2006.08-2014.08	Rear Axle Left & Right	Hatchback FWD Z12XEP		Bushing,axle beam	GRM35722
1.2 (61 kw)	2011.06-2014.08	Front Axle	Hatchback FWD A12XER		Protection Boot	GRM40279
	2011.06-2014.08	Front Axle	Hatchback FWD A12XER		Rubber Buffer,shock absorber	GRM37164
	2011.06-2014.08	Rear Axle Left & Right	Hatchback FWD A12XER		Bushing,axle beam	GRM35722
1.2 (63 kw)	2010.01-2014.08	Front Axle	Hatchback FWD A12XER		Protection Boot	GRM40279
	2010.01-2014.08	Front Axle	Hatchback FWD A12XER		Rubber Buffer,shock absorber	GRM37164
	2010.01-2014.08	Rear Axle Left & Right	Hatchback FWD A12XER		Bushing,axle beam	GRM35722
	2011.07-2014.08	Front Axle	Hatchback FWD A12XER		Protection Boot	GRM40279
	2011.07-2014.08	Front Axle	Hatchback FWD A12XER		Rubber Buffer,shock absorber	GRM37164
	2011.07-2014.08	Rear Axle Left & Right	Hatchback FWD A12XER		Bushing,axle beam	GRM35722
1.3 (51 kw)	2003.07-2006.07	Rear Axle Upper	Hatchback FWD Y13DT/Z13DT		Rubber buffer,suspension	GRM33773
	2003.07-2006.07	Rear Axle Left & Right	Hatchback FWD Y13DT/Z13DT		Bushing,axle beam	GRM12493
	2003.07-2006.07	Rear Axle Left & Right	Hatchback FWD Y13DT/Z13DT		Bushing,axle beam	GRM12824
1.3 (55 kw)	2006.07-2014.08	Front Axle	Hatchback FWD A13DTC/Z13DTJ		Protection Boot	GRM40279
	2006.07-2014.08	Front Axle	Hatchback FWD A13DTC/Z13DTJ		Rubber Buffer,shock absorber	GRM37164
	2006.07-2014.08	Rear Axle Left & Right	Hatchback FWD A13DTC/Z13DTJ		Bushing,axle beam	GRM35722
	2014.09-	Front Axle	Hatchback FWD B13DTC/B13DTN		Protection Boot	GRM40279
	2014.09-	Front Axle	Hatchback FWD B13DTC/B13DTN		Rubber Buffer,shock absorber	GRM37164
	2014.09-	Rear Axle Left & Right	Hatchback FWD B13DTC/B13DTN	Engine Code:B 13 DTC	Bushing,axle beam	GRM35722
1.3 (66 kw)	2006.07-2010.06	Front Axle	Hatchback FWD Z13DTH		Protection Boot	GRM40279
	2006.07-2010.06	Front Axle	Hatchback FWD Z13DTH		Rubber Buffer,shock absorber	GRM37164
	2006.07-2010.06	Rear Axle Left & Right	Hatchback FWD Z13DTH		Bushing,axle beam	GRM35722
1.3 (70 kw)	2009.11-2014.08	Front Axle	Hatchback FWD A13DTE/A13DTR/Z13DTE		Protection Boot	GRM40279
	2009.11-2014.08	Front Axle	Hatchback FWD A13DTE/A13DTR/Z13DTE		Rubber Buffer,shock absorber	GRM37164
	2009.11-2014.08	Rear Axle Left & Right	Hatchback FWD A13DTE/A13DTR/Z13DTE		Bushing,axle beam	GRM35722

	YEAR	FITTING POSITION	BODY STYLE & DRIVE TYPE & ENGINE	REMARKS	PRODUCT	G-AP Ref.
OPEL **Corsa**						
1.3 (70 kw)	2014.09-	Front Axle	Hatchback FWD B13DTE/B13DTR		Protection Boot	GRM40279
	2014.09-	Front Axle	Hatchback FWD B13DTE/B13DTR		Rubber Buffer,shock absorber	GRM37164
	2014.09-	Rear Axle Left & Right	Hatchback FWD B13DTE/B13DTR		Bushing,axle beam	GRM35722
1.4 (40 kw)	1993.03-1998.08	-	Hatchback FWD C14NZ/X14SZ		Holder,exhaust system	GRM30191
	1993.03-1998.08	Rear Axle Left & Right	Hatchback FWD C14NZ/X14SZ		Bushing,axle beam	GRM12493
	1993.03-1998.08	Rear Axle Left & Right	Hatchback FWD C14NZ/X14SZ		Bushing,axle beam	GRM36842
1.4 (44 kw)	1993.04-2000.09	-	Hatchback FWD C14NZ/X14SZ		Holder,exhaust system	GRM30191
	1993.04-2000.09	Rear Axle Upper	Hatchback FWD C14NZ/X14SZ		Rubber buffer,suspension	GRM33773
	1993.04-2000.09	Rear Axle Left & Right	Hatchback FWD C14NZ/X14SZ		Bushing,axle beam	GRM12493
	1993.04-2000.09	Rear Axle Left & Right	Hatchback FWD C14NZ/X14SZ		Bushing,axle beam	GRM36842
1.4 (55 kw)	2014.09-	Front Axle	Hatchback FWD B14XEJ		Rubber Buffer,shock absorber	GRM37164
1.4 (60 kw)	1993.03-2000.09	-	Hatchback FWD C14SE		Holder,exhaust system	GRM30191
	1993.03-2000.09	Rear Axle Upper	Hatchback FWD C14SE		Rubber buffer,suspension	GRM33773
	1993.03-2000.09	Rear Axle Left & Right	Hatchback FWD C14SE		Bushing,axle beam	GRM12493
	1993.03-2000.09	Rear Axle Left & Right	Hatchback FWD C14SE		Bushing,axle beam	GRM36842
1.4 (64 kw)	2009.09-2014.08	Front Axle	Hatchback FWD A14XEL		Protection Boot	GRM40279
	2009.09-2014.08	Front Axle	Hatchback FWD A14XEL		Rubber Buffer,shock absorber	GRM37164
	2009.09-2014.08	Rear Axle Left & Right	Hatchback FWD A14XEL		Bushing,axle beam	GRM35722
	2010.01-2014.08	Front Axle	Hatchback FWD A14XEL		Protection Boot	GRM40279
	2010.01-2014.08	Front Axle	Hatchback FWD A14XEL		Rubber Buffer,shock absorber	GRM37164
	2010.01-2014.08	Rear Axle Left & Right	Hatchback FWD A14XEL		Bushing,axle beam	GRM35722
	2015.11-	Front Axle	Hatchback FWD B14XEL		Protection Boot	GRM40279
	2015.11-	Front Axle	Hatchback FWD B14XEL		Rubber Buffer,shock absorber	GRM37164
	2015.11-	Rear Axle Left & Right	Hatchback FWD B14XEL		Bushing,axle beam	GRM35722
1.4 (66 kw)	1994.09-2000.09	-	Hatchback FWD X14XE		Holder,exhaust system	GRM30191
	1994.09-2000.09	Rear Axle Upper	Hatchback FWD X14XE		Rubber buffer,suspension	GRM33773
	1994.09-2000.09	Rear Axle Left & Right	Hatchback FWD X14XE		Bushing,axle beam	GRM12493
	1994.09-2000.09	Rear Axle Left & Right	Hatchback FWD X14XE		Bushing,axle beam	GRM36842
	2000.10-2003.06	Rear Axle Upper	Hatchback FWD Z14XE		Rubber buffer,suspension	GRM33773
	2000.10-2003.06	Rear Axle Left & Right	Hatchback FWD Z14XE		Bushing,axle beam	GRM12493
	2003.07-2006.07	Rear Axle Upper	Hatchback FWD Z14XEP		Rubber buffer,suspension	GRM33773
	2003.07-2006.07	Rear Axle Left & Right	Hatchback FWD Z14XEP		Bushing,axle beam	GRM12493
	2006.07-2014.08	Front Axle	Hatchback FWD Z14XEP		Protection Boot	GRM40279
	2006.07-2014.08	Front Axle	Hatchback FWD Z14XEP		Rubber Buffer,shock absorber	GRM37164
	2006.07-2014.08	Rear Axle Left & Right	Hatchback FWD Z14XEP		Bushing,axle beam	GRM35722
	2006.08-2010.12	Front Axle	Hatchback FWD Z14XEP		Protection Boot	GRM40279
	2006.08-2010.12	Front Axle	Hatchback FWD Z14XEP		Rubber Buffer,shock absorber	GRM37164
	2006.08-2010.12	Rear Axle Left & Right	Hatchback FWD Z14XEP		Bushing,axle beam	GRM35722
	2014.09-	Front Axle	Hatchback FWD B14XEL/D14XEL		Protection Boot	GRM40279
	2014.09-	Front Axle	Hatchback FWD B14XEL/D14XEL		Rubber Buffer,shock absorber	GRM37164
	2014.09-	Rear Axle Left & Right	Hatchback FWD B14XEL/D14XEL	Engine Code:B 14 XEL	Bushing,axle beam	GRM35722
	2015.03-	Front Axle	Hatchback FWD B14XEL		Protection Boot	GRM40279
	2015.03-	Front Axle	Hatchback FWD B14XEL		Rubber Buffer,shock absorber	GRM37164
1.4 (74 kw)	2010.01-2014.08	Front Axle	Hatchback FWD A14XER		Protection Boot	GRM40279
	2010.01-2014.08	Front Axle	Hatchback FWD A14XER		Rubber Buffer,shock absorber	GRM37164
	2010.01-2014.08	Rear Axle Left & Right	Hatchback FWD A14XER		Bushing,axle beam	GRM35722
	2014.09-2019.06	Front Axle	Hatchback FWD B14NEJ/D14NEJ		Protection Boot	GRM40279
	2014.09-2019.06	Front Axle	Hatchback FWD B14NEJ/D14NEJ		Rubber Buffer,shock absorber	GRM37164
	2014.09-2019.06	Rear Axle Left & Right	Hatchback FWD B14NEJ/D14NEJ	Engine Code:B 14 NEJ	Bushing,axle beam	GRM35722
1.4 (88 kw)	2012.08-2014.08	Front Axle	Hatchback FWD A14NEL		Protection Boot	GRM40279
	2012.08-2014.08	Front Axle	Hatchback FWD A14NEL		Rubber Buffer,shock absorber	GRM37164
	2012.08-2014.08	Rear Axle Left & Right	Hatchback FWD A14NEL		Bushing,axle beam	GRM35722
1.4 (110 kw)	2015.03-	Front Axle	Hatchback FWD B14NEH/D14NEH		Protection Boot	GRM40279
	2015.03-	Front Axle	Hatchback FWD B14NEH/D14NEH		Rubber Buffer,shock absorber	GRM37164
1.5 (37 kw)	1993.03-2000.09	Rear Axle Upper	Hatchback FWD 15D		Rubber buffer,suspension	GRM33773
	1993.03-2000.09	Rear Axle Left & Right	Hatchback FWD 15D		Bushing,axle beam	GRM12493
	1993.03-2000.09	Rear Axle Left & Right	Hatchback FWD 15D		Bushing,axle beam	GRM36842
1.5 (49 kw)	1993.04-2000.08	-	Hatchback FWD 15TD/X15TD		Holder,exhaust system	GRM30191
	1993.04-2000.08	Rear Axle Upper	Hatchback FWD 15TD/X15TD		Rubber buffer,suspension	GRM33773
	1993.04-2000.08	Rear Axle Left & Right	Hatchback FWD 15TD/X15TD		Bushing,axle beam	GRM12493
	1993.04-2000.08	Rear Axle Left & Right	Hatchback FWD 15TD/X15TD		Bushing,axle beam	GRM36842
1.6 (74 kw)	1996.08-2000.08	Rear Axle Left & Right	Hatchback FWD C16SEL		Bushing,axle beam	GRM12493
	1996.08-2000.08	Rear Axle Left & Right	Hatchback FWD C16SEL		Bushing,axle beam	GRM36842

	YEAR	FITTING POSITION	BODY STYLE & DRIVE TYPE & ENGINE	REMARKS	PRODUCT	G-AP Ref.
OPEL						
Corsa						
1.6 (78 kw)	1994.11-2000.08	Rear Axle Upper	Hatchback FWD X16XE		Rubber buffer,suspension	GRM33773
	1994.11-2000.08	Rear Axle Left & Right	Hatchback FWD X16XE		Bushing,axle beam	GRM12493
	1994.11-2000.08	Rear Axle Left & Right	Hatchback FWD X16XE		Bushing,axle beam	GRM36842
1.6 (80 kw)	1993.03-2000.09	Rear Axle Upper	Hatchback FWD C16XE		Rubber buffer,suspension	GRM33773
	1993.03-2000.09	Rear Axle Left & Right	Hatchback FWD C16XE		Bushing,axle beam	GRM12493
	1993.03-2000.09	Rear Axle Left & Right	Hatchback FWD C16XE		Bushing,axle beam	GRM36842
1.6 (110 kw)	2007.05-2014.08	Front Axle	Hatchback FWD A16LEL/Z16LEL		Protection Boot	GRM40279
	2007.05-2014.08	Front Axle	Hatchback FWD A16LEL/Z16LEL		Rubber Buffer,shock absorber	GRM37164
	2007.05-2014.08	Rear Axle Left & Right	Hatchback FWD A16LEL/Z16LEL		Bushing,axle beam	GRM35722
1.6 (141 kw)	2006.11-2014.08	Front Axle	Hatchback FWD A16LER/B16LER/Z16LER		Protection Boot	GRM40279
	2006.11-2014.08	Front Axle	Hatchback FWD A16LER/B16LER/Z16LER		Rubber Buffer,shock absorber	GRM37164
	2006.11-2014.08	Rear Axle Left & Right	Hatchback FWD A16LER/B16LER/Z16LER		Bushing,axle beam	GRM35722
1.6 (152 kw)	2015.03-	Front Axle	Hatchback FWD B16LER/B16LES		Protection Boot	GRM40279
1.6 (155 kw)	2011.06-2014.08	Front Axle	Hatchback FWD A16LES		Protection Boot	GRM40279
	2011.06-2014.08	Front Axle	Hatchback FWD A16LES		Rubber Buffer,shock absorber	GRM37164
	2011.06-2014.08	Rear Axle Left & Right	Hatchback FWD A16LES		Bushing,axle beam	GRM35722
1.7 (44 kw)	1996.03-2000.08	-	Hatchback FWD X17D		Holder,exhaust system	GRM30191
	1996.03-2000.08	Rear Axle Upper	Hatchback FWD X17D		Rubber buffer,suspension	GRM33773
	1996.03-2000.08	Rear Axle Left & Right	Hatchback FWD X17D		Bushing,axle beam	GRM12493
	1996.03-2000.08	Rear Axle Left & Right	Hatchback FWD X17D		Bushing,axle beam	GRM36842
1.7 (48 kw)	2000.09-2003.07	Rear Axle Upper	Hatchback FWD Y17DTL		Rubber buffer,suspension	GRM33773
	2000.09-2003.07	Rear Axle Left & Right	Hatchback FWD Y17DTL		Bushing,axle beam	GRM12493
1.7 (55 kw)	2000.09-2003.07	Rear Axle Upper	Hatchback FWD Y17DT		Rubber buffer,suspension	GRM33773
	2000.09-2003.07	Rear Axle Left & Right	Hatchback FWD Y17DT		Bushing,axle beam	GRM12493
1.7 (74 kw)	2003.07-2006.07	Rear Axle Upper	Hatchback FWD Z17DTH		Rubber buffer,suspension	GRM33773
	2003.07-2006.07	Rear Axle Left & Right	Hatchback FWD Z17DTH		Bushing,axle beam	GRM12493
1.7 (92 kw)	2006.08-2011.12	Front Axle	Hatchback FWD Z17DTR		Protection Boot	GRM40279
	2006.08-2011.12	Front Axle	Hatchback FWD Z17DTR		Rubber Buffer,shock absorber	GRM37164
	2006.08-2011.12	Rear Axle Left & Right	Hatchback FWD Z17DTR		Bushing,axle beam	GRM35722
1.7 (96 kw)	2010.01-2014.08	Front Axle	Hatchback FWD A17DTS		Protection Boot	GRM40279
	2010.01-2014.08	Front Axle	Hatchback FWD A17DTS		Rubber Buffer,shock absorber	GRM37164
	2010.01-2014.08	Rear Axle Left & Right	Hatchback FWD A17DTS		Bushing,axle beam	GRM35722
1.8 (92 kw)	2001.04-2006.07	Rear Axle Upper	Hatchback FWD Z18XE		Rubber buffer,suspension	GRM33773
	2001.04-2006.07	Rear Axle Left & Right	Hatchback FWD Z18XE		Bushing,axle beam	GRM12493
Corsa Van						
1.0 (48 kw)	2010.01-2014.08	Front Axle	Hatchback Van FWD A10XEP		Protection Boot	GRM40279
	2010.01-2014.08	Front Axle	Hatchback Van FWD A10XEP		Rubber Buffer,shock absorber	GRM37164
	2010.01-2014.08	Rear Axle Left & Right	Hatchback Van FWD A10XEP		Bushing,axle beam	GRM35722
1.2 (51 kw)	2010.01-2014.08	Front Axle	Hatchback Van FWD A12XEL		Protection Boot	GRM40279
	2010.01-2014.08	Front Axle	Hatchback Van FWD A12XEL		Rubber Buffer,shock absorber	GRM37164
	2010.01-2014.08	Rear Axle Left & Right	Hatchback Van FWD A12XEL		Bushing,axle beam	GRM35722
	2015.01-	Front Axle	Hatchback Van FWD B12XEL		Protection Boot	GRM40279
	2015.01-	Front Axle	Hatchback Van FWD B12XEL		Rubber Buffer,shock absorber	GRM37164
1.2 (55 kw)	2000.09-2003.07	Rear Axle Left & Right	Hatchback Van FWD Z12XE		Bushing,axle beam	GRM12493
1.2 (59 kw)	2005.07-2006.06	Front Axle	Hatchback Van FWD Z12XEP		Protection Boot	GRM40279
	2005.07-2006.06	Rear Axle Left & Right	Hatchback Van FWD Z12XEP		Bushing,axle beam	GRM12824
	2005.07-2006.06	Rear Axle Left & Right	Hatchback Van FWD Z12XEP		Bushing,axle beam	GRM35722
	2006.08-2014.08	Rear Axle Left & Right	Hatchback Van FWD Z12XEP		Bushing,axle beam	GRM12824
1.2 (63 kw)	2010.06-2014.08	Front Axle	Hatchback Van FWD A12XER		Protection Boot	GRM40279
	2010.06-2014.08	Front Axle	Hatchback Van FWD A12XER		Rubber Buffer,shock absorber	GRM37164
	2010.06-2014.08	Rear Axle Left & Right	Hatchback Van FWD A12XER		Bushing,axle beam	GRM35722
1.3 (51 kw)	2005.07-2006.06	Rear Axle Left & Right	Hatchback Van FWD Z13DT		Bushing,axle beam	GRM12493
	2005.07-2006.06	Rear Axle Left & Right	Hatchback Van FWD Z13DT		Bushing,axle beam	GRM12824
1.3 (55 kw)	2006.07-2014.08	Front Axle	Hatchback Van FWD A13DTC/Z13DTJ		Rubber Buffer,shock absorber	GRM37164
	2006.07-2014.08	Rear Axle Left & Right	Hatchback Van FWD A13DTC/Z13DTJ		Bushing,axle beam	GRM35722
	2015.01-	Front Axle	Hatchback Van FWD B13DTC/B13DTN		Protection Boot	GRM40279
	2015.01-	Front Axle	Hatchback Van FWD B13DTC/B13DTN		Rubber Buffer,shock absorber	GRM37164
1.3 (66 kw)	2006.07-2010.06	Front Axle	Hatchback Van FWD Z13DTH		Protection Boot	GRM40279
	2006.07-2010.06	Front Axle	Hatchback Van FWD Z13DTH		Rubber Buffer,shock absorber	GRM37164
	2006.07-2010.06	Rear Axle Left & Right	Hatchback Van FWD Z13DTH		Bushing,axle beam	GRM35722
1.3 (70 kw)	2009.11-2014.08	Front Axle	Hatchback Van FWD A13DTE/A13DTR/Z13DTE		Protection Boot	GRM40279
	2009.11-2014.08	Front Axle	Hatchback Van FWD A13DTE/A13DTR/Z13DTE		Rubber Buffer,shock absorber	GRM37164
	2009.11-2014.08	Rear Axle Left & Right	Hatchback Van FWD A13DTE/A13DTR/Z13DTE		Bushing,axle beam	GRM35722
	2014.09-	Front Axle	Hatchback Van FWD B13DTE/B13DTR		Protection Boot	GRM40279

	YEAR	FITTING POSITION	BODY STYLE & DRIVE TYPE & ENGINE	REMARKS	PRODUCT	G-AP Ref.
OPEL						
Corsa Van						
1.3 (70 kw)	2014.09-	Front Axle	Hatchback Van FWD B13DTE/B13DTR		Rubber Buffer,shock absorber	**GRM37164**
1.4 (44 kw)	1994.09-2001.12	-	Hatchback Van FWD C14NZ/X14SZ		Holder,exhaust system	**GRM30191**
	1994.09-2001.12	Rear Axle Upper	Hatchback Van FWD C14NZ/X14SZ		Rubber buffer,suspension	**GRM33773**
	1994.09-2001.12	Rear Axle Left & Right	Hatchback Van FWD C14NZ/X14SZ		Bushing,axle beam	**GRM12493**
	1994.09-2001.12	Rear Axle Left & Right	Hatchback Van FWD C14NZ/X14SZ		Bushing,axle beam	**GRM36842**
1.4 (55 kw)	2014.09-	Front Axle	Hatchback Van FWD B14XEJ		Rubber Buffer,shock absorber	**GRM37164**
1.4 (66 kw)	2003.08-2012.06	Rear Axle Left & Right	Hatchback Van FWD Z14XEP		Bushing,axle beam	**GRM12493**
	2014.09-	Front Axle	Hatchback Van FWD B14XEL		Protection Boot	**GRM40279**
	2014.09-	Front Axle	Hatchback Van FWD B14XEL		Rubber Buffer,shock absorber	**GRM37164**
1.4 (74 kw)	2012.07-2014.08	Front Axle	Hatchback Van FWD A14XER		Rubber Buffer,shock absorber	**GRM37164**
	2012.07-2014.08	Rear Axle Left & Right	Hatchback Van FWD A14XER		Bushing,axle beam	**GRM35722**
1.4 (88 kw)	2012.07-2014.08	Front Axle	Hatchback Van FWD A14NEL		Rubber Buffer,shock absorber	**GRM37164**
	2012.07-2014.08	Rear Axle Left & Right	Hatchback Van FWD A14NEL		Bushing,axle beam	**GRM35722**
1.7 (44 kw)	1994.08-2001.12	Rear Axle Upper	Hatchback Van FWD 17D(4EE1)/X17D(4EE1)		Rubber buffer,suspension	**GRM33773**
1.7 (48 kw)	2000.09-2003.07	Rear Axle Left & Right	Hatchback Van FWD Y17DTL		Bushing,axle beam	**GRM12493**
1.7 (55 kw)	2000.09-2003.07	Rear Axle Left & Right	Hatchback Van FWD Y17DT		Bushing,axle beam	**GRM12493**
1.7 (74 kw)	2003.08-2012.12	Rear Axle Left & Right	Hatchback Van FWD Z17DTH		Bushing,axle beam	**GRM12493**
1.7 (96 kw)	2012.07-2014.08	Front Axle	Hatchback Van FWD A17DTS		Rubber Buffer,shock absorber	**GRM37164**
	2012.07-2014.08	Rear Axle Left & Right	Hatchback Van FWD A17DTS		Bushing,axle beam	**GRM35722**
Crossland						
1.2 (61 kw)	2020.10-	Rear Axle Left & Right	SUV FWD F12XE(EB2FA)		Bushing,axle beam	**GRM33743**
1.2 (81 kw)	2020.10-	Rear Axle Left & Right	SUV FWD F12XHL(EB2ADT)		Bushing,axle beam	**GRM33743**
1.2 (96 kw)	2020.10-	Rear Axle Left & Right	SUV FWD F12XHT(EB2ADTS)		Bushing,axle beam	**GRM33743**
1.5 (88 kw)	2020.10-	Rear Axle Left & Right	SUV FWD F15DTH(DV5RC)		Bushing,axle beam	**GRM33743**
Crossland X						
1.2 (60 kw)	2017.03-	Rear Axle Left & Right	SUV FWD B12XE(EB2F)/D12XE(EB2FA)		Bushing,axle beam	**GRM33743**
	2017.10-	Rear Axle Left & Right	SUV FWD B12XE(EB2F)		Bushing,axle beam	**GRM33743**
1.2 (61 kw)	2019.07-	Rear Axle Left & Right	SUV FWD F12XE(EB2FA)		Bushing,axle beam	**GRM33743**
1.2 (81 kw)	2017.03-	Rear Axle Left & Right	SUV FWD B12XHL(EB2DT)/D12XHL(EB2ADT)/F12XHL(EB2ADT)		Bushing,axle beam	**GRM33743**
1.2 (96 kw)	2017.03-	Rear Axle Left & Right	SUV FWD B12XHT(EB2DTS)/D12XHT(EB2ADTS)/F12XHT(EB2ADTS)		Bushing,axle beam	**GRM33743**
1.5 (75 kw)	2018.06-	Rear Axle Left & Right	SUV FWD D15DT(DV5RC)		Bushing,axle beam	**GRM33743**
1.5 (88 kw)	2018.08-	Rear Axle Left & Right	SUV FWD D15DTH(DV5RC)		Bushing,axle beam	**GRM33743**
1.6 (73 kw)	2017.03-2018.05	Rear Axle Left & Right	SUV FWD B16DT(DV6FD)/Z16DT(DV6FD)		Bushing,axle beam	**GRM33743**
1.6 (85 kw)	2017.08-	Rear Axle Left & Right	SUV FWD B16DTH(DV6FC)		Bushing,axle beam	**GRM33743**
1.6 (88 kw)	2017.03-2018.05	Rear Axle Left & Right	SUV FWD B16DTH(DV6FC)		Bushing,axle beam	**GRM33743**
Frontera						
2.0 (85 kw)	1991.08-1998.08	-	Terrain cab open 4WD C20NE/X20SE		Holder,exhaust system	**GRM17519**
	1991.08-1998.08	Rear Axle Left & Right	Terrain cab open 4WD C20NE/X20SE		Bushing,leaf spring	**GRM13266**
	1993.05-1998.08	Rear Axle Left & Right	Terrain cab wagon closed 4WD C20NE/X20SE		Bushing,leaf spring	**GRM13266**
2.2 (85 kw)	1998.09-2003.12	-	Terrain cab wagon closed 4WD X22DTH/Y22DTH		Holder,exhaust system	**GRM17519**
2.2 (88 kw)	2002.09-2004.07	-	Terrain cab wagon closed 4WD Y22DTH		Holder,exhaust system	**GRM17519**
2.2 (100 kw)	1995.03-1998.08	-	Terrain cab wagon closed 4WD X22XE		Holder,exhaust system	**GRM17519**
	1995.03-1998.08	Rear Axle Left & Right	Terrain cab wagon closed 4WD X22XE		Bushing,leaf spring	**GRM13266**
2.3 (74 kw)	1992.03-1998.10	Rear Axle Left & Right	Terrain cab wagon closed 4WD 23DTR		Bushing,leaf spring	**GRM13266**
2.4 (92 kw)	1992.03-1998.10	Rear Axle Left & Right	Terrain cab wagon closed 4WD C24NE		Bushing,leaf spring	**GRM13266**
2.5 (85 kw)	1996.09-1998.08	-	Terrain cab open 4WD 25TD		Holder,exhaust system	**GRM17519**
	1996.09-1998.08	-	Terrain cab wagon closed 4WD 25TD		Holder,exhaust system	**GRM17519**
	1996.09-1998.08	Rear Axle Left & Right	Terrain cab open 4WD 25TD		Bushing,leaf spring	**GRM13266**
	1996.09-1998.08	Rear Axle Left & Right	Terrain cab wagon closed 4WD 25TD		Bushing,leaf spring	**GRM13266**
2.8 (83 kw)	1995.03-1996.08	-	Terrain cab open 4WD 28TD		Holder,exhaust system	**GRM17519**
	1995.03-1996.08	Rear Axle Left & Right	Terrain cab open 4WD 28TD		Bushing,leaf spring	**GRM13266**
	1995.03-1998.08	-	Terrain cab wagon closed 4WD 28TD		Holder,exhaust system	**GRM17519**
	1995.03-1998.08	Rear Axle Left & Right	Terrain cab wagon closed 4WD 28TD		Bushing,leaf spring	**GRM13266**
Grandland						
1.2 (96 kw)	2021.08-	Rear Axle Left & Right	SUV FWD D12XHT(EB2ADTS)/F12XHT(EB2ADTS)		Bushing,axle beam	**GRM50249**
1.5 (96 kw)	2021.08-	Rear Axle Left & Right	SUV FWD D15DTH(DV5RC)		Bushing,axle beam	**GRM50249**
Grandland X						
1.2 (96 kw)	2017.06-2021.07	Front Axle	SUV FWD B12XHT(EB2DTS)/D12XHT(EB2ADTS)		Protection Boot	**GRM40707**
	2017.06-2021.07	Rear Axle Left & Right	SUV FWD B12XHT(EB2DTS)/D12XHT(EB2ADTS)		Bushing,axle beam	**GRM50249**
	2018.04-2021.07	Rear Axle Left & Right	SUV Van FWD D12XHT(EB2ADTS)		Bushing,axle beam	**GRM50249**
1.5 (75 kw)	2018.06-2021.07	Front Axle	SUV FWD D15DT(DV5RD)		Protection Boot	**GRM40707**
	2018.06-2021.07	Rear Axle Left & Right	SUV FWD D15DT(DV5RD)		Bushing,axle beam	**GRM50249**
1.5 (96 kw)	2018.04-2021.07	Front Axle	SUV FWD D15DTH(DV5RC)		Protection Boot	**GRM40707**
	2018.04-2021.07	Front Axle	SUV Van FWD D15DTH(DV5RC)		Protection Boot	**GRM40707**

	YEAR	FITTING POSITION	BODY STYLE & DRIVE TYPE & ENGINE	REMARKS	PRODUCT	G-AP Ref.
OPEL **Grandland X**						
1.5 (96 kw)	2018.04-2021.07	Rear Axle Left & Right	SUV FWD D15DTH(DV5RC)		Bushing,axle beam	**GRM50249**
	2018.04-2021.07	Rear Axle Left & Right	SUV Van FWD D15DTH(DV5RC)		Bushing,axle beam	**GRM50249**
1.6 (88 kw)	2017.06-2021.07	Front Axle	SUV FWD B16DTH(DV6FC)		Protection Boot	**GRM40707**
	2017.06-2021.07	Rear Axle Left & Right	SUV FWD B16DTH(DV6FC)		Bushing,axle beam	**GRM50249**
1.6 (133 kw)	2018.09-2021.07	Front Axle	SUV FWD D16XHT(EP6FADTXD)		Protection Boot	**GRM40707**
	2018.09-2021.07	Rear Axle Left & Right	SUV FWD D16XHT(EP6FADTXD)		Bushing,axle beam	**GRM50249**
2.0 (130 kw)	2017.11-2021.07	Front Axle	SUV FWD D20DTH(DW10FC)		Protection Boot	**GRM40707**
	2017.11-2021.07	Front Axle	SUV Van FWD D20DTH(DW10FC)		Protection Boot	**GRM40707**
	2017.11-2021.07	Rear Axle Left & Right	SUV FWD D20DTH(DW10FC)		Bushing,axle beam	**GRM50249**
	2017.11-2021.07	Rear Axle Left & Right	SUV Van FWD D20DTH(DW10FC)		Bushing,axle beam	**GRM50249**
Insignia						
1.4 (103 kw)	2011.04-2017.03	Front Axle Left & Right Lower	Hatchback FWD A14NET/B14NET		Knuckle Bushing	**GRM36501**
	2011.04-2017.03	Front Axle Left & Right Lower	Saloon FWD A14NET/B14NET		Knuckle Bushing	**GRM36501**
	2012.09-2017.03	Front Axle Left & Right Lower	Hatchback FWD A14NET/B14NET		Knuckle Bushing	**GRM36501**
	2012.09-2017.03	Front Axle Left & Right Lower	Saloon FWD A14NET/B14NET		Knuckle Bushing	**GRM36501**
1.6 (85 kw)	2008.07-2017.03	Front Axle Left & Right Lower	Hatchback FWD A16XER		Knuckle Bushing	**GRM36501**
	2008.07-2017.03	Front Axle Left & Right Lower	Saloon FWD A16XER		Knuckle Bushing	**GRM36501**
1.6 (88 kw)	2015.07-2017.03	Front Axle Left & Right Lower	Saloon FWD B16DTJ		Knuckle Bushing	**GRM36501**
	2015.07-2017.03	Front Axle Left & Right Lower	Hatchback FWD B16DTJ		Knuckle Bushing	**GRM36501**
1.6 (100 kw)	2015.07-2017.03	Front Axle Left & Right Lower	Hatchback FWD B16DTH		Knuckle Bushing	**GRM36501**
	2015.07-2017.03	Front Axle Left & Right Lower	Saloon FWD B16DTH		Knuckle Bushing	**GRM36501**
1.6 (125 kw)	2013.06-2017.03	Front Axle Left & Right Lower	Hatchback FWD A16XHT/B16SHL		Knuckle Bushing	**GRM36501**
	2013.06-2017.03	Front Axle Left & Right Lower	Saloon FWD A16XHT/B16SHL		Knuckle Bushing	**GRM36501**
1.6 (132 kw)	2008.07-2017.03	Front Axle Left & Right Lower	Hatchback FWD A16LET		Knuckle Bushing	**GRM36501**
	2008.07-2017.03	Front Axle Left & Right Lower	Saloon FWD A16LET		Knuckle Bushing	**GRM36501**
1.8 (103 kw)	2008.07-2017.03	Front Axle Left & Right Lower	Hatchback FWD A18XER/B18XER		Knuckle Bushing	**GRM36501**
	2008.07-2017.03	Front Axle Left & Right Lower	Saloon FWD A18XER/B18XER		Knuckle Bushing	**GRM36501**
2.0 (81 kw)	2008.07-2017.03	Front Axle Left & Right Lower	Hatchback FWD A20DTC/A20DTL		Knuckle Bushing	**GRM36501**
	2008.07-2017.03	Front Axle Left & Right Lower	Saloon FWD A20DTC/A20DTL		Knuckle Bushing	**GRM36501**
2.0 (88 kw)	2012.03-2017.03	Front Axle Left & Right Lower	Hatchback FWD A20DTE		Knuckle Bushing	**GRM36501**
	2012.03-2017.03	Front Axle Left & Right Lower	Saloon FWD A20DTE		Knuckle Bushing	**GRM36501**
2.0 (96 kw)	2008.07-2017.03	Front Axle Left & Right Lower	Hatchback FWD A20DT/A20DTJ		Knuckle Bushing	**GRM36501**
	2008.07-2017.03	Front Axle Left & Right Lower	Saloon FWD A20DT/A20DTJ		Knuckle Bushing	**GRM36501**
2.0 (103 kw)	2013.06-2017.03	Front Axle Left & Right Lower	Hatchback FWD A20DTE		Knuckle Bushing	**GRM36501**
	2013.06-2017.03	Front Axle Left & Right Lower	Saloon FWD A20DTE		Knuckle Bushing	**GRM36501**
2.0 (118 kw)	2008.07-2017.03	Front Axle Left & Right Lower	Hatchback FWD A20DTH		Knuckle Bushing	**GRM36501**
	2008.07-2017.03	Front Axle Left & Right Lower	Saloon FWD A20DTH		Knuckle Bushing	**GRM36501**
	2010.06-2017.03	Front Axle Left & Right Lower	Hatchback 4WD A20DTH		Knuckle Bushing	**GRM36501**
	2010.06-2017.03	Front Axle Left & Right Lower	Saloon 4WD A20DTH		Knuckle Bushing	**GRM36501**
2.0 (120 kw)	2013.07-2017.03	Front Axle Left & Right Lower	Hatchback 4WD A20DTH		Knuckle Bushing	**GRM36501**
	2013.07-2017.03	Front Axle Left & Right Lower	Hatchback FWD A20DTH		Knuckle Bushing	**GRM36501**
	2013.07-2017.03	Front Axle Left & Right Lower	Saloon 4WD A20DTH		Knuckle Bushing	**GRM36501**
	2013.07-2017.03	Front Axle Left & Right Lower	Saloon FWD A20DTH		Knuckle Bushing	**GRM36501**
2.0 (125 kw)	2014.11-2017.03	Front Axle Left & Right Lower	Hatchback 4WD B20DTH		Knuckle Bushing	**GRM36501**
	2014.11-2017.03	Front Axle Left & Right Lower	Hatchback FWD B20DTH		Knuckle Bushing	**GRM36501**
	2014.11-2017.03	Front Axle Left & Right Lower	Saloon 4WD B20DTH		Knuckle Bushing	**GRM36501**
	2014.11-2017.03	Front Axle Left & Right Lower	Saloon FWD B20DTH		Knuckle Bushing	**GRM36501**
2.0 (140 kw)	2008.07-2011.12	Front Axle Left & Right Lower	Saloon 4WD A20DTR		Knuckle Bushing	**GRM36501**
	2008.07-2011.12	Front Axle Left & Right Lower	Hatchback FWD A20DTR		Knuckle Bushing	**GRM36501**
	2008.07-2011.12	Front Axle Left & Right Lower	Saloon FWD A20DTR		Knuckle Bushing	**GRM36501**
	2009.05-2011.12	Front Axle Left & Right Lower	Hatchback 4WD A20DTR		Knuckle Bushing	**GRM36501**
2.0 (143 kw)	2012.01-2017.03	Front Axle Left & Right Lower	Hatchback 4WD A20DTR		Knuckle Bushing	**GRM36501**
	2012.01-2017.03	Front Axle Left & Right Lower	Hatchback FWD A20DTR		Knuckle Bushing	**GRM36501**
	2012.01-2017.03	Front Axle Left & Right Lower	Saloon 4WD A20DTR		Knuckle Bushing	**GRM36501**
	2012.01-2017.03	Front Axle Left & Right Lower	Saloon FWD A20DTR		Knuckle Bushing	**GRM36501**
2.0 (162 kw)	2008.07-2017.03	Front Axle Left & Right Lower	Hatchback 4WD A20NHT		Knuckle Bushing	**GRM36501**
	2008.07-2017.03	Front Axle Left & Right Lower	Hatchback FWD A20NHT		Knuckle Bushing	**GRM36501**
	2008.07-2017.03	Front Axle Left & Right Lower	Saloon 4WD A20NHT		Knuckle Bushing	**GRM36501**
	2008.07-2017.03	Front Axle Left & Right Lower	Saloon FWD A20NHT		Knuckle Bushing	**GRM36501**
	2008.08-2017.03	Front Axle Left & Right Lower	Saloon FWD A20NFT		Knuckle Bushing	**GRM36501**
	2010.10-2017.03	Front Axle Left & Right Lower	Hatchback FWD A20NFT		Knuckle Bushing	**GRM36501**
2.0 (184 kw)	2011.07-2017.03	Front Axle Left & Right Lower	Hatchback 4WD A20NHT/B20NHT		Knuckle Bushing	**GRM36501**
	2011.07-2017.03	Front Axle Left & Right Lower	Saloon 4WD A20NFT/A20NHT/B20NHT		Knuckle Bushing	**GRM36501**
	2014.04-2017.03	Front Axle Left & Right Lower	Hatchback FWD A20NHT/B20NHT		Knuckle Bushing	**GRM36501**

	YEAR	FITTING POSITION	BODY STYLE & DRIVE TYPE & ENGINE	REMARKS	PRODUCT	G-AP Ref.
OPEL **Insignia**						
2.0 (184 kw)	2014.04-2017.03	Front Axle Left & Right Lower	Saloon FWD A20NHT/B20NHT		Knuckle Bushing	**GRM36501**
2.8 (191 kw)	2008.07-2017.03	Front Axle Left & Right Lower	Hatchback 4WD A28NET		Knuckle Bushing	**GRM36501**
	2008.07-2017.03	Front Axle Left & Right Lower	Saloon 4WD A28NET		Knuckle Bushing	**GRM36501**
2.8 (239 kw)	2009.07-2017.03	Front Axle Left & Right Lower	Hatchback 4WD A28NER/B28NER		Knuckle Bushing	**GRM36501**
	2009.07-2017.03	Front Axle Left & Right Lower	Saloon 4WD A28NER/B28NER		Knuckle Bushing	**GRM36501**
Insignia Country Tourer						
2.0 (143 kw)	2013.09-2017.03	Front Axle Left & Right Lower	Estate 4WD A20DTR		Knuckle Bushing	**GRM36501**
2.0 (184 kw)	2013.09-2017.03	Front Axle Left & Right Lower	Estate 4WD A20NHT/B20NHT		Knuckle Bushing	**GRM36501**
Insignia Sports Tourer						
1.4 (103 kw)	2011.04-2017.03	Front Axle Left & Right Lower	Estate FWD A14NET/B14NET		Knuckle Bushing	**GRM36501**
	2012.09-2017.03	Front Axle Left & Right Lower	Estate FWD A14NET/B14NET		Knuckle Bushing	**GRM36501**
1.6 (85 kw)	2008.07-2017.03	Front Axle Left & Right Lower	Estate FWD A16XER		Knuckle Bushing	**GRM36501**
1.6 (88 kw)	2015.07-2017.03	Front Axle Left & Right Lower	Estate FWD B16DTJ		Knuckle Bushing	**GRM36501**
1.6 (100 kw)	2015.07-2017.03	Front Axle Left & Right Lower	Estate FWD B16DTH		Knuckle Bushing	**GRM36501**
1.6 (125 kw)	2013.06-2017.03	Front Axle Left & Right Lower	Estate FWD A16XHT/B16SHL		Knuckle Bushing	**GRM36501**
1.6 (132 kw)	2008.07-2017.03	Front Axle Left & Right Lower	Estate FWD A16LET		Knuckle Bushing	**GRM36501**
1.8 (103 kw)	2008.07-2017.03	Front Axle Left & Right Lower	Estate FWD A18XER/B18XER		Knuckle Bushing	**GRM36501**
2.0 (81 kw)	2008.07-2017.03	Front Axle Left & Right Lower	Estate FWD A20DTC/A20DTL		Knuckle Bushing	**GRM36501**
2.0 (88 kw)	2012.03-2017.03	Front Axle Left & Right Lower	Estate FWD A20DTE		Knuckle Bushing	**GRM36501**
2.0 (96 kw)	2008.07-2017.03	Front Axle Left & Right Lower	Estate FWD A20DT/A20DTJ		Knuckle Bushing	**GRM36501**
2.0 (103 kw)	2013.06-2017.03	Front Axle Left & Right Lower	Estate FWD A20DTE		Knuckle Bushing	**GRM36501**
2.0 (118 kw)	2008.07-2017.03	Front Axle Left & Right Lower	Estate FWD A20DTH		Knuckle Bushing	**GRM36501**
	2010.06-2017.03	Front Axle Left & Right Lower	Estate 4WD A20DTH		Knuckle Bushing	**GRM36501**
2.0 (120 kw)	2013.07-2017.03	Front Axle Left & Right Lower	Estate 4WD A20DTH		Knuckle Bushing	**GRM36501**
	2013.07-2017.03	Front Axle Left & Right Lower	Estate FWD A20DTH		Knuckle Bushing	**GRM36501**
2.0 (125 kw)	2014.11-2017.03	Front Axle Left & Right Lower	Estate FWD B20DTH		Knuckle Bushing	**GRM36501**
	2014.11-2017.03	Front Axle Left & Right Lower	Estate 4WD B20DTH		Knuckle Bushing	**GRM36501**
2.0 (140 kw)	2008.07-2011.12	Front Axle Left & Right Lower	Estate 4WD A20DTR		Knuckle Bushing	**GRM36501**
	2008.07-2011.12	Front Axle Left & Right Lower	Estate FWD A20DTR		Knuckle Bushing	**GRM36501**
2.0 (143 kw)	2012.01-2015.06	Front Axle Left & Right Lower	Estate 4WD A20DTR		Knuckle Bushing	**GRM36501**
	2012.01-2017.03	Front Axle Left & Right Lower	Estate FWD A20DTR		Knuckle Bushing	**GRM36501**
2.0 (162 kw)	2008.07-2017.03	Front Axle Left & Right Lower	Estate 4WD A20NHT		Knuckle Bushing	**GRM36501**
	2008.07-2017.03	Front Axle Left & Right Lower	Estate FWD A20NFT/A20NHT		Knuckle Bushing	**GRM36501**
	2010.10-2017.03	Front Axle Left & Right Lower	Estate FWD A20NFT		Knuckle Bushing	**GRM36501**
2.0 (184 kw)	2011.07-2017.03	Front Axle Left & Right Lower	Estate 4WD A20NHT/B20NHT		Knuckle Bushing	**GRM36501**
	2014.04-2017.03	Front Axle Left & Right Lower	Estate FWD A20NHT/B20NHT		Knuckle Bushing	**GRM36501**
2.8 (191 kw)	2008.07-2017.03	Front Axle Left & Right Lower	Estate 4WD A28NET		Knuckle Bushing	**GRM36501**
2.8 (239 kw)	2009.07-2017.03	Front Axle Left & Right Lower	Estate 4WD A28NER/B28NER		Knuckle Bushing	**GRM36501**
Meriva						
1.3 (51 kw)	2005.04-2010.05	Rear Axle Left & Right	MPV FWD Y13DT/Z13DT		Bushing,axle beam	**GRM12824**
1.3 (55 kw)	2003.09-2010.05	Rear Axle Left & Right	MPV FWD Z13DTJ		Bushing,axle beam	**GRM12824**
	2010.03-2013.10	Front Axle	MPV FWD A13DTC		Protection Boot	**GRM40279**
	2010.03-2013.10	Rear Axle Left & Right	MPV FWD A13DTC		Bushing,axle beam	**GRM16351**
1.3 (70 kw)	2010.06-2014.11	Front Axle	MPV FWD A13DTE		Protection Boot	**GRM40279**
	2010.06-2014.11	Rear Axle Left & Right	MPV FWD A13DTE		Bushing,axle beam	**GRM16351**
	2013.01-2014.11	Front Axle	MPV Van FWD A13DTE		Protection Boot	**GRM40279**
	2013.01-2014.11	Rear Axle Left & Right	MPV Van FWD A13DTE		Bushing,axle beam	**GRM16351**
1.4 (66 kw)	2004.07-2010.05	Rear Axle Left & Right	MPV FWD Z14XEP		Bushing,axle beam	**GRM12824**
	2004.08-2010.05	Rear Axle Left & Right	MPV FWD Z14XEP		Bushing,axle beam	**GRM12824**
1.4 (74 kw)	2010.03-2017.03	Front Axle	MPV FWD A14XER/B14XER		Protection Boot	**GRM40279**
	2010.03-2017.03	Rear Axle Left & Right	MPV FWD A14XER/B14XER		Bushing,axle beam	**GRM16351**
	2013.01-2017.03	Front Axle	MPV Van FWD A14XER		Protection Boot	**GRM40279**
	2013.01-2017.03	Rear Axle Left & Right	MPV Van FWD A14XER		Bushing,axle beam	**GRM16351**
1.4 (88 kw)	2010.03-2017.03	Front Axle	MPV FWD A14NEL/B14NEL		Protection Boot	**GRM40279**
	2010.03-2017.03	Rear Axle Left & Right	MPV FWD A14NEL/B14NEL		Bushing,axle beam	**GRM16351**
	2011.06-2017.03	Front Axle	MPV FWD A14NEL/B14NEL		Protection Boot	**GRM40279**
	2011.06-2017.03	Rear Axle Left & Right	MPV FWD A14NEL/B14NEL		Bushing,axle beam	**GRM16351**
1.4 (103 kw)	2010.03-2017.03	Front Axle	MPV FWD A14NET/B14NET		Protection Boot	**GRM40279**
	2010.03-2017.03	Rear Axle Left & Right	MPV FWD A14NET/B14NET		Bushing,axle beam	**GRM16351**
1.6 (64 kw)	2003.04-2004.07	Rear Axle Left & Right	MPV FWD Z16SE		Bushing,axle beam	**GRM12824**
1.6 (70 kw)	2014.01-2017.01	Front Axle	MPV FWD B16DTC		Protection Boot	**GRM40279**
	2014.01-2017.01	Front Axle	MPV Van FWD B16DTC		Protection Boot	**GRM40279**
	2014.01-2017.01	Rear Axle Left & Right	MPV FWD B16DTC		Bushing,axle beam	**GRM16351**

	YEAR	FITTING POSITION	BODY STYLE & DRIVE TYPE & ENGINE	REMARKS	PRODUCT	G-AP Ref.
OPEL **Meriva**						
1.6 (74 kw)	2003.05-2006.01	Rear Axle Left & Right	MPV FWD Z16XE		Bushing,axle beam	**GRM12824**
1.6 (77 kw)	2006.01-2010.05	Rear Axle Left & Right	MPV FWD Z16XEP		Bushing,axle beam	**GRM12824**
1.6 (81 kw)	2014.03-2017.03	Front Axle	MPV FWD B16DTE/B16DTL/B16DTN		Protection Boot	**GRM40279**
	2014.03-2017.03	Front Axle	MPV Van FWD B16DTL		Protection Boot	**GRM40279**
	2014.03-2017.03	Rear Axle Left & Right	MPV FWD B16DTE/B16DTL/B16DTN		Bushing,axle beam	**GRM16351**
	2014.03-2017.03	Rear Axle Left & Right	MPV Van FWD B16DTL		Bushing,axle beam	**GRM16351**
1.6 (100 kw)	2013.08-2017.01	Front Axle	MPV FWD B16DTH		Protection Boot	**GRM40279**
	2013.08-2017.01	Rear Axle Left & Right	MPV FWD B16DTH		Bushing,axle beam	**GRM16351**
1.6 (132 kw)	2005.08-2010.05	Rear Axle Left & Right	MPV FWD Z16LET		Bushing,axle beam	**GRM12824**
1.7 (55 kw)	2003.09-2010.05	Rear Axle Left & Right	MPV FWD Y17DT		Bushing,axle beam	**GRM12824**
1.7 (74 kw)	2003.09-2010.05	Rear Axle Left & Right	MPV FWD Z17DT/Z17DTH		Bushing,axle beam	**GRM12824**
	2010.03-2017.01	Front Axle	MPV FWD A17DT		Protection Boot	**GRM40279**
	2010.03-2017.01	Rear Axle Left & Right	MPV FWD A17DT		Bushing,axle beam	**GRM16351**
	2013.01-2017.01	Front Axle	MPV Van FWD A17DT		Protection Boot	**GRM40279**
1.7 (81 kw)	2010.06-2015.06	Front Axle	MPV FWD A17DTC/A17DTI		Protection Boot	**GRM40279**
	2010.06-2015.06	Rear Axle Left & Right	MPV FWD A17DTC/A17DTI		Bushing,axle beam	**GRM16351**
	2013.01-2013.10	Front Axle	MPV Van FWD A17DTC		Protection Boot	**GRM40279**
	2013.01-2013.10	Rear Axle Left & Right	MPV Van FWD A17DTC		Bushing,axle beam	**GRM16351**
1.7 (92 kw)	2006.09-2010.05	Rear Axle Left & Right	MPV FWD Z17DTR		Bushing,axle beam	**GRM12824**
1.7 (96 kw)	2010.06-2013.10	Front Axle	MPV FWD A17DTS		Protection Boot	**GRM40279**
	2010.06-2013.10	Rear Axle Left & Right	MPV FWD A17DTS		Bushing,axle beam	**GRM16351**
	2013.01-2013.10	Front Axle	MPV Van FWD A17DTS		Protection Boot	**GRM40279**
1.8 (92 kw)	2003.05-2010.05	Rear Axle Left & Right	MPV FWD Z18XE		Bushing,axle beam	**GRM12824**
Mokka						
1.4 (103 kw)	2012.06-	Front Left	SUV 4WD A14NET/B14NET		Engine Mounting Bushing	**GRM36049**
	2012.06-	Front Left	SUV FWD A14NET/B14NET		Engine Mounting Bushing	**GRM36049**
	2012.06-	Front Axle	SUV 4WD A14NET/B14NET		Rubber Buffer,shock absorber	**GRM37209**
	2012.06-	Front Axle	SUV FWD A14NET/B14NET		Rubber Buffer,shock absorber	**GRM37209**
	2012.06-	Front Left	SUV 4WD A14NET/B14NET		Bush,mounting differential	**GRM36045**
	2013.04-	Front Left	SUV FWD A14NET/B14NET		Engine Mounting Bushing	**GRM36049**
	2013.04-	Front Axle	SUV FWD A14NET/B14NET		Rubber Buffer,shock absorber	**GRM37209**
1.6 (81 kw)	2015.06-	Front Left	SUV FWD B16DTN		Engine Mounting Bushing	**GRM36049**
	2015.06-	Front Axle	SUV FWD B16DTN		Rubber Buffer,shock absorber	**GRM37209**
1.6 (85 kw)	2012.06-	Front Left	SUV FWD A16XER/B16XER		Engine Mounting Bushing	**GRM36049**
	2012.06-	Front Axle	SUV FWD A16XER/B16XER		Rubber Buffer,shock absorber	**GRM37209**
1.6 (100 kw)	2015.01-	Front Left	SUV FWD A16DTH/B16DTH		Engine Mounting Bushing	**GRM36049**
	2015.01-	Front Left	SUV 4WD A16DTH/B16DTH		Engine Mounting Bushing	**GRM36049**
	2015.01-	Front Axle	SUV FWD A16DTH/B16DTH		Rubber Buffer,shock absorber	**GRM37209**
	2015.01-	Front Axle	SUV 4WD A16DTH/B16DTH		Rubber Buffer,shock absorber	**GRM37209**
	2015.01-	Front Left	SUV 4WD A16DTH/B16DTH		Bush,mounting differential	**GRM36045**
1.7 (96 kw)	2012.06-	Front Left	SUV 4WD A17DTS		Engine Mounting Bushing	**GRM36049**
	2012.06-	Front Left	SUV FWD A17DTS		Engine Mounting Bushing	**GRM36049**
	2012.06-	Front Axle	SUV 4WD A17DTS		Rubber Buffer,shock absorber	**GRM37209**
	2012.06-	Front Axle	SUV FWD A17DTS		Rubber Buffer,shock absorber	**GRM37209**
	2012.06-	Front Left	SUV 4WD A17DTS		Bush,mounting differential	**GRM36045**
1.8 (103 kw)	2012.06-	Front Left	SUV 4WD A18XER		Engine Mounting Bushing	**GRM36049**
	2012.06-	Front Left	SUV FWD A18XER		Engine Mounting Bushing	**GRM36049**
	2012.06-	Front Axle	SUV 4WD A18XER		Rubber Buffer,shock absorber	**GRM37209**
	2012.06-	Front Axle	SUV FWD A18XER		Rubber Buffer,shock absorber	**GRM37209**
	2012.06-	Front Left	SUV 4WD A18XER		Bush,mounting differential	**GRM36045**
Mokka X						
1.4 (88 kw)	2018.06-	Front Axle	SUV FWD D14NEL		Rubber Buffer,shock absorber	**GRM37209**
1.4 (103 kw)	2016.06-	Front Left	SUV 4WD B14NET/D14NET		Engine Mounting Bushing	**GRM36049**
	2016.06-	Front Left	SUV FWD B14NET/D14NET		Engine Mounting Bushing	**GRM36049**
	2016.06-	Front Axle	SUV 4WD B14NET/D14NET		Rubber Buffer,shock absorber	**GRM37209**
	2016.06-	Front Axle	SUV FWD B14NET/D14NET		Rubber Buffer,shock absorber	**GRM37209**
	2016.06-	Front Left	SUV 4WD B14NET/D14NET		Bush,mounting differential	**GRM36045**
1.4 (112 kw)	2016.06-	Front Axle	SUV 4WD B14XFT		Rubber Buffer,shock absorber	**GRM37209**
	2016.06-	Front Left	SUV 4WD B14XFT		Bush,mounting differential	**GRM36045**
1.6 (81 kw)	2016.06-	Front Left	SUV FWD B16DTU/D16DTN		Engine Mounting Bushing	**GRM36049**
	2016.06-	Front Axle	SUV FWD B16DTU/D16DTN		Rubber Buffer,shock absorber	**GRM37209**
	2018.03-	Front Axle	SUV 4WD D16DTN		Rubber Buffer,shock absorber	**GRM37209**
1.6 (85 kw)	2016.06-	Front Left	SUV FWD B16XER/D16XER		Engine Mounting Bushing	**GRM36049**
	2016.06-	Front Axle	SUV FWD B16XER/D16XER		Rubber Buffer,shock absorber	**GRM37209**

	YEAR	FITTING POSITION	BODY STYLE & DRIVE TYPE & ENGINE	REMARKS	PRODUCT	G-AP Ref.
OPEL **Mokka X**						
1.6 (100 kw)	2016.06-	Front Left	SUV 4WD B16DTH/D16DTH		Engine Mounting Bushing	GRM36049
	2016.06-	Front Left	SUV FWD B16DTH/D16DTH		Engine Mounting Bushing	GRM36049
	2016.06-	Front Axle	SUV 4WD B16DTH/D16DTH		Rubber Buffer,shock absorber	GRM37209
	2016.06-	Front Axle	SUV FWD B16DTH/D16DTH		Rubber Buffer,shock absorber	GRM37209
	2016.06-	Front Left	SUV 4WD B16DTH/D16DTH		Bush,mounting differential	GRM36045
	2018.03-	Front Axle	SUV Van FWD D16DTH		Rubber Buffer,shock absorber	GRM37209
Monterey						
3.1 (84 kw)	1991.09-1998.07	-	Terrain cab wagon closed 4WD 4JG2TC		Holder,exhaust system	GRM17519
3.2 (130 kw)	1991.08-1998.07	-	Terrain cab wagon closed 4WD 6VD1(SOHC)		Holder,exhaust system	GRM17519
Movano						
2.3 (74 kw)	2010.05-	Front Axle Left & Right	Chassis Cabin RWD M9T690/M9T692/M9T890/M9T892		Spring Cap	GRM38710
	2010.05-	Front Axle Left & Right	Van RWD M9T690/M9T692/M9T890/M9T892		Spring Cap	GRM38710
	2010.05-	Front Axle Left & Right	Chassis Cabin FWD M9T670/M9T672/M9T676/M9T870/M9T876		Spring Cap	GRM38710
	2010.05-	Front Axle Left & Right	Van FWD M9T670/M9T672/M9T676/M9T870/M9T876		Spring Cap	GRM38710
	2010.05-	Rear Axle	Chassis Cabin RWD M9T690/M9T692/M9T890/M9T892		Holder,exhaust system	GRM39456
	2010.05-	Rear Axle	Van RWD M9T690/M9T692/M9T890/M9T892		Holder,exhaust system	GRM39456
	2010.05-	Rear Axle	Chassis Cabin FWD M9T670/M9T672/M9T676/M9T870/M9T876		Holder,exhaust system	GRM39456
	2010.05-	Rear Axle	Van FWD M9T670/M9T672/M9T676/M9T870/M9T876		Holder,exhaust system	GRM39456
	2010.12-	Front Axle Left & Right	Bus FWD M9T670/M9T672/M9T676/M9T870/M9T876		Spring Cap	GRM38710
	2010.12-	Rear Axle	Bus FWD M9T670/M9T672/M9T676/M9T870/M9T876		Holder,exhaust system	GRM39456
2.3 (81 kw)	2014.05-	Front Axle Left & Right	Bus FWD M9T704/M9T870		Spring Cap	GRM38710
	2014.05-	Front Axle Left & Right	Chassis Cabin FWD M9T704/M9T870		Spring Cap	GRM38710
	2014.05-	Front Axle Left & Right	Van FWD M9T704/M9T870		Spring Cap	GRM38710
	2014.05-	Rear Axle	Bus FWD M9T704/M9T870		Holder,exhaust system	GRM39456
	2014.05-	Rear Axle	Chassis Cabin FWD M9T704/M9T870		Holder,exhaust system	GRM39456
	2014.05-	Rear Axle	Van FWD M9T704/M9T870		Holder,exhaust system	GRM39456
2.3 (92 kw)	2010.05-	Front Axle Left & Right	Chassis Cabin FWD M9T670/M9T672/M9T676/M9T870/M9T876/M9T880		Spring Cap	GRM38710
	2010.05-	Front Axle Left & Right	Chassis Cabin RWD M9T686/M9T690/M9T692/M9T696/M9T890/M9T892/M9T896/M9T898		Spring Cap	GRM38710
	2010.05-	Front Axle Left & Right	Van FWD M9T670/M9T672/M9T676/M9T870/M9T876/M9T880		Spring Cap	GRM38710
	2010.05-	Front Axle Left & Right	Van RWD M9T686/M9T690/M9T692/M9T890/M9T892/M9T896/M9T898		Spring Cap	GRM38710
	2010.05-	Rear Axle	Chassis Cabin FWD M9T670/M9T672/M9T676/M9T870/M9T876/M9T880		Holder,exhaust system	GRM39456
	2010.05-	Rear Axle	Chassis Cabin RWD M9T686/M9T690/M9T692/M9T696/M9T890/M9T892/M9T896/M9T898		Holder,exhaust system	GRM39456
	2010.05-	Rear Axle	Van FWD M9T670/M9T672/M9T676/M9T870/M9T876/M9T880		Holder,exhaust system	GRM39456
	2010.05-	Rear Axle	Van RWD M9T686/M9T690/M9T692/M9T890/M9T892/M9T896/M9T898		Holder,exhaust system	GRM39456
	2010.12-	Front Axle Left & Right	Bus FWD M9T670/M9T672/M9T676/M9T870/M9T876/M9T880		Spring Cap	GRM38710
	2010.12-	Rear Axle	Bus FWD M9T670/M9T672/M9T676/M9T870/M9T876/M9T880		Holder,exhaust system	GRM39456
2.3 (96 kw)	2016.11-	Front Axle Left & Right	Chassis Cabin RWD M9T710		Spring Cap	GRM38710
	2016.11-	Front Axle Left & Right	Van RWD M9T710		Spring Cap	GRM38710
	2016.11-	Front Axle Left & Right	Van FWD M9T704		Spring Cap	GRM38710
	2016.11-	Front Axle Left & Right	Chassis Cabin FWD M9T704		Spring Cap	GRM38710
2.3 (100 kw)	2014.05-	Front Axle Left & Right	Bus FWD M9T702/M9T716		Spring Cap	GRM38710
	2014.05-	Front Axle Left & Right	Chassis Cabin FWD M9T702/M9T716		Spring Cap	GRM38710
	2014.05-	Front Axle Left & Right	Chassis Cabin RWD M9T700		Spring Cap	GRM38710
	2014.05-	Front Axle Left & Right	Van FWD M9T702/M9T716		Spring Cap	GRM38710
	2014.05-	Front Axle Left & Right	Van RWD M9T700		Spring Cap	GRM38710
	2014.05-	Rear Axle	Bus FWD M9T702/M9T716		Holder,exhaust system	GRM39456
	2014.05-	Rear Axle	Chassis Cabin FWD M9T702/M9T716		Holder,exhaust system	GRM39456
	2014.05-	Rear Axle	Chassis Cabin RWD M9T700		Holder,exhaust system	GRM39456
	2014.05-	Rear Axle	Van FWD M9T702/M9T716		Holder,exhaust system	GRM39456
	2014.05-	Rear Axle	Van RWD M9T700		Holder,exhaust system	GRM39456
2.3 (107 kw)	2010.05-	Front Axle Left & Right	Chassis Cabin FWD M9T678/M9T680/M9T706/M9T708/M9T878/M9T880		Spring Cap	GRM38710
	2010.05-	Front Axle Left & Right	Chassis Cabin RWD M9T694/M9T696/M9T698/M9T710/M9T894/M9T896/M9T898		Spring Cap	GRM38710
	2010.05-	Front Axle Left & Right	Van FWD M9T678/M9T680/M9T706/M9T708/M9T878/M9T880		Spring Cap	GRM38710
	2010.05-	Front Axle Left & Right	Van RWD M9T694/M9T696/M9T698/M9T710/M9T894/M9T896/M9T898		Spring Cap	GRM38710
	2010.05-	Rear Axle	Chassis Cabin FWD M9T678/M9T680/M9T706/M9T708/M9T878/M9T880		Holder,exhaust system	GRM39456
	2010.05-	Rear Axle	Chassis Cabin RWD M9T694/M9T696/M9T698/M9T710/M9T894/M9T896/M9T898		Holder,exhaust system	GRM39456
	2010.05-	Rear Axle	Van FWD M9T678/M9T680/M9T706/M9T708/M9T878/M9T880		Holder,exhaust system	GRM39456
	2010.05-	Rear Axle	Van RWD M9T694/M9T696/M9T698/M9T710/M9T894/M9T896/M9T898		Holder,exhaust system	GRM39456
	2010.12-	Front Axle Left & Right	Bus FWD M9T678/M9T680/M9T706/M9T708/M9T878/M9T880		Spring Cap	GRM38710
	2010.12-	Rear Axle	Bus FWD M9T678/M9T680/M9T706/M9T708/M9T878/M9T880		Holder,exhaust system	GRM39456
2.3 (110 kw)	2013.01-	Front Axle Left & Right	Bus FWD M9T716/M9T880		Spring Cap	GRM38710
	2013.01-	Front Axle Left & Right	Chassis Cabin FWD M9T716/M9T880		Spring Cap	GRM38710
	2013.01-	Front Axle Left & Right	Chassis Cabin RWD M9T694/M9T696/M9T698/M9T896/M9T898		Spring Cap	GRM38710
	2013.01-	Front Axle Left & Right	Van FWD M9T716/M9T880		Spring Cap	GRM38710

	YEAR	FITTING POSITION	BODY STYLE & DRIVE TYPE & ENGINE	REMARKS	PRODUCT	G-AP Ref.
OPEL **Movano**						
2.3 (110 kw)	2013.01-	Front Axle Left & Right	Van RWD M9T694/M9T696/M9T698/M9T896/M9T898		Spring Cap	**GRM38710**
	2013.01-	Rear Axle	Bus FWD M9T716/M9T880		Holder,exhaust system	**GRM39456**
	2013.01-	Rear Axle	Chassis Cabin FWD M9T716/M9T880		Holder,exhaust system	**GRM39456**
	2013.01-	Rear Axle	Chassis Cabin RWD M9T694/M9T696/M9T698/M9T896/M9T898		Holder,exhaust system	**GRM39456**
	2013.01-	Rear Axle	Van FWD M9T716/M9T880		Holder,exhaust system	**GRM39456**
	2013.01-	Rear Axle	Van RWD M9T694/M9T696/M9T698/M9T896/M9T898		Holder,exhaust system	**GRM39456**
2.3 (120 kw)	2014.05-	Front Axle Left & Right	Bus FWD M9T702/M9T708		Spring Cap	**GRM38710**
	2014.05-	Front Axle Left & Right	Chassis Cabin FWD M9T702/M9T708		Spring Cap	**GRM38710**
	2014.05-	Front Axle Left & Right	Chassis Cabin RWD M9T700/M9T710		Spring Cap	**GRM38710**
	2014.05-	Front Axle Left & Right	Van FWD M9T702/M9T708		Spring Cap	**GRM38710**
	2014.05-	Front Axle Left & Right	Van RWD M9T700/M9T710		Spring Cap	**GRM38710**
	2014.05-	Rear Axle	Bus FWD M9T702/M9T708		Holder,exhaust system	**GRM39456**
	2014.05-	Rear Axle	Chassis Cabin FWD M9T702/M9T708		Holder,exhaust system	**GRM39456**
	2014.05-	Rear Axle	Chassis Cabin RWD M9T700/M9T710		Holder,exhaust system	**GRM39456**
	2014.05-	Rear Axle	Van FWD M9T702/M9T708		Holder,exhaust system	**GRM39456**
	2014.05-	Rear Axle	Van RWD M9T700/M9T710		Holder,exhaust system	**GRM39456**
2.3 (125 kw)	2015.05-	Front Axle Left & Right	Bus FWD M9T706		Spring Cap	**GRM38710**
	2016.11-	Front Axle Left & Right	Van FWD M9T706		Spring Cap	**GRM38710**
	2016.11-	Front Axle Left & Right	Chassis Cabin FWD M9T706		Spring Cap	**GRM38710**
2.3 (132 kw)	2019.08-	Front Axle Left & Right	Bus FWD M9T716		Spring Cap	**GRM38710**
	2019.08-	Front Axle Left & Right	Chassis Cabin FWD M9T716		Spring Cap	**GRM38710**
	2019.08-	Front Axle Left & Right	Van FWD M9T716		Spring Cap	**GRM38710**
Omega						
2.0 (74 kw)	1997.08-2000.07	Rear Axle Upper	Estate RWD X20DTH		Rubber buffer,suspension	**GRM33773**
	1997.08-2000.07	Rear Axle Upper	Saloon RWD X20DTH		Rubber buffer,suspension	**GRM33773**
	1997.08-2000.07	Rear Axle Left & Right	Estate RWD X20DTH		Bushing,axle beam	**GRM10851**
	1997.08-2000.07	Rear Axle Left & Right	Saloon RWD X20DTH		Bushing,axle beam	**GRM10851**
2.0 (85 kw)	1994.09-1999.05	Rear Axle Upper	Estate RWD X20SE		Rubber buffer,suspension	**GRM33773**
	1994.09-1999.05	Rear Axle Left & Right	Estate RWD X20SE		Bushing,axle beam	**GRM10851**
2.0 (100 kw)	1994.05-1999.05	Rear Axle Upper	Estate RWD X20XEV		Rubber buffer,suspension	**GRM33773**
	1994.05-1999.05	Rear Axle Upper	Saloon RWD X20XEV		Rubber buffer,suspension	**GRM33773**
	1994.05-1999.05	Rear Axle Left & Right	Estate RWD X20XEV		Bushing,axle beam	**GRM10851**
	1994.05-1999.05	Rear Axle Left & Right	Saloon RWD X20XEV		Bushing,axle beam	**GRM10851**
2.2 (88 kw)	2000.08-2003.08	Rear Axle Upper	Estate RWD Y22DTH		Rubber buffer,suspension	**GRM33773**
	2000.08-2003.08	Rear Axle Upper	Saloon RWD Y22DTH		Rubber buffer,suspension	**GRM33773**
	2000.08-2003.08	Rear Axle Left & Right	Estate RWD Y22DTH		Bushing,axle beam	**GRM10851**
	2000.08-2003.08	Rear Axle Left & Right	Saloon RWD Y22DTH		Bushing,axle beam	**GRM10851**
2.2 (106 kw)	1999.06-2003.08	Rear Axle Upper	Estate RWD Y22XE/Z22XE		Rubber buffer,suspension	**GRM33773**
	1999.06-2003.08	Rear Axle Upper	Saloon RWD Y22XE/Z22XE		Rubber buffer,suspension	**GRM33773**
	1999.06-2003.08	Rear Axle Left & Right	Estate RWD Y22XE/Z22XE		Bushing,axle beam	**GRM10851**
	1999.06-2003.08	Rear Axle Left & Right	Saloon RWD Y22XE/Z22XE		Bushing,axle beam	**GRM10851**
2.5 (96 kw)	1994.04-2001.02	Rear Axle Upper	Estate RWD U25DT/U25TD/X25DT/X25TD		Rubber buffer,suspension	**GRM33773**
	1994.04-2001.02	Rear Axle Left & Right	Estate RWD U25DT/U25TD/X25DT/X25TD		Bushing,axle beam	**GRM10851**
	1994.04-2001.07	Rear Axle Upper	Saloon RWD U25DT/U25TD/X25DT/X25TD		Rubber buffer,suspension	**GRM33773**
	1994.04-2001.07	Rear Axle Left & Right	Saloon RWD U25DT/U25TD/X25DT/X25TD		Bushing,axle beam	**GRM10851**
2.5 (110 kw)	2001.02-2003.08	Rear Axle Upper	Estate RWD Y25DT/Y25TD		Rubber buffer,suspension	**GRM33773**
	2001.02-2003.08	Rear Axle Upper	Saloon RWD Y25DT/Y25TD		Rubber buffer,suspension	**GRM33773**
	2001.02-2003.08	Rear Axle Left & Right	Estate RWD Y25DT/Y25TD		Bushing,axle beam	**GRM10851**
	2001.02-2003.08	Rear Axle Left & Right	Saloon RWD Y25DT/Y25TD		Bushing,axle beam	**GRM10851**
2.5 (125 kw)	1994.03-2000.09	Rear Axle Upper	Estate RWD X25XE		Rubber buffer,suspension	**GRM33773**
	1994.03-2000.09	Rear Axle Left & Right	Estate RWD X25XE		Bushing,axle beam	**GRM10851**
	1994.05-2000.07	Rear Axle Upper	Saloon RWD X25XE		Rubber buffer,suspension	**GRM33773**
	1994.05-2000.07	Rear Axle Left & Right	Saloon RWD X25XE		Bushing,axle beam	**GRM10851**
2.6 (132 kw)	2000.08-2003.08	Rear Axle Upper	Estate RWD Y26SE		Rubber buffer,suspension	**GRM33773**
	2000.08-2003.08	Rear Axle Upper	Saloon RWD Y26SE		Rubber buffer,suspension	**GRM33773**
	2000.08-2003.08	Rear Axle Left & Right	Estate RWD Y26SE		Bushing,axle beam	**GRM10851**
	2000.08-2003.08	Rear Axle Left & Right	Saloon RWD Y26SE		Bushing,axle beam	**GRM10851**
3.0 (155 kw)	1994.04-2001.02	Rear Axle Upper	Estate RWD X30XE		Rubber buffer,suspension	**GRM33773**
	1994.04-2001.02	Rear Axle Left & Right	Estate RWD X30XE		Bushing,axle beam	**GRM10851**
	1994.05-2000.07	Rear Axle Upper	Saloon RWD X30XE		Rubber buffer,suspension	**GRM33773**
	1994.05-2000.07	Rear Axle Left & Right	Saloon RWD X30XE		Bushing,axle beam	**GRM10851**
3.2 (160 kw)	2001.02-2003.08	Rear Axle Upper	Estate RWD Y32SE		Rubber buffer,suspension	**GRM33773**
	2001.02-2003.08	Rear Axle Upper	Saloon RWD Y32SE		Rubber buffer,suspension	**GRM33773**
	2001.02-2003.08	Rear Axle Left & Right	Estate RWD Y32SE		Bushing,axle beam	**GRM10851**

	YEAR	FITTING POSITION	BODY STYLE & DRIVE TYPE & ENGINE	REMARKS	PRODUCT	G-AP Ref.
OPEL **Omega**						
3.2 (160 kw)	2001.02-2003.08	Rear Axle Left & Right	Saloon RWD Y32SE		Bushing,axle beam	**GRM10851**
Omega B						
2.0 (85 kw)	1994.03-1999.09	Rear Axle Upper	Saloon RWD X 20 SE		Rubber buffer,suspension	**GRM33773**
	1994.03-1999.09	Rear Axle Left & Right	Saloon RWD X 20 SE		Bushing,axle beam	**GRM10851**
	1994.03-2000.12	Rear Axle Upper	Saloon RWD 20 SE		Rubber buffer,suspension	**GRM33773**
Signum						
1.8 (90 kw)	2003.02-2005.07	Front Axle	Hatchback FWD Z18XE		Protection Boot	**GRM40279**
	2003.02-2005.07	Rear Axle Left & Right Upper	Hatchback FWD Z18XE		Knuckle Bushing	**GRM17778**
1.8 (103 kw)	2005.08-2008.12	Front Axle	Hatchback FWD Z18XER		Protection Boot	**GRM40279**
	2005.08-2008.12	Rear Axle Left & Right Upper	Hatchback FWD Z18XER		Knuckle Bushing	**GRM17778**
1.9 (74 kw)	2005.08-2008.02	Front;Rear	Hatchback FWD Z19DTL		Engine Mounting Bushing	**GRM37979**
	2005.08-2008.02	Front Axle	Hatchback FWD Z19DTL		Protection Boot	**GRM40279**
	2005.08-2008.02	Rear Axle Left & Right Upper	Hatchback FWD Z19DTL		Knuckle Bushing	**GRM17778**
1.9 (88 kw)	2003.09-2008.02	Front;Rear	Hatchback FWD Z19DT		Engine Mounting Bushing	**GRM37979**
	2003.09-2008.02	Front Axle	Hatchback FWD Z19DT		Protection Boot	**GRM40279**
	2003.09-2008.02	Rear Axle Left & Right Upper	Hatchback FWD Z19DT		Knuckle Bushing	**GRM17778**
1.9 (110 kw)	2003.09-2008.02	Front;Rear	Hatchback FWD Z19DTH		Engine Mounting Bushing	**GRM37979**
	2003.09-2008.02	Front Axle	Hatchback FWD Z19DTH		Protection Boot	**GRM40279**
	2003.09-2008.02	Rear Axle Left & Right Upper	Hatchback FWD Z19DTH		Knuckle Bushing	**GRM17778**
2.0 (74 kw)	2003.05-2004.04	Front;Rear	Hatchback FWD Y20DTH		Engine Mounting Bushing	**GRM37979**
	2003.05-2004.04	Front Axle	Hatchback FWD Y20DTH		Protection Boot	**GRM40279**
	2003.05-2004.04	Rear Axle Left & Right Upper	Hatchback FWD Y20DTH		Knuckle Bushing	**GRM17778**
2.0 (129 kw)	2003.05-2008.12	Front Axle	Hatchback FWD Z20NET		Protection Boot	**GRM40279**
	2003.05-2008.12	Rear Axle Left & Right Upper	Hatchback FWD Z20NET		Knuckle Bushing	**GRM17778**
2.2 (92 kw)	2003.05-2004.04	Front;Rear	Hatchback FWD Y22DTR		Engine Mounting Bushing	**GRM37979**
	2003.05-2004.04	Front Axle	Hatchback FWD Y22DTR		Protection Boot	**GRM40279**
	2003.05-2004.04	Rear Axle Left & Right Upper	Hatchback FWD Y22DTR		Knuckle Bushing	**GRM17778**
2.2 (114 kw)	2003.02-2008.09	Front Axle	Hatchback FWD Z22YH		Protection Boot	**GRM40279**
	2003.02-2008.09	Rear Axle Left & Right Upper	Hatchback FWD Z22YH		Knuckle Bushing	**GRM17778**
2.8 (169 kw)	2005.05-2008.12	Front Axle	Hatchback FWD Z28NEL		Protection Boot	**GRM40279**
	2005.05-2008.12	Rear Axle Left & Right Upper	Hatchback FWD Z28NEL		Knuckle Bushing	**GRM17778**
2.8 (184 kw)	2005.10-2008.12	Front Axle	Hatchback FWD Z28NET		Protection Boot	**GRM40279**
	2005.10-2008.12	Rear Axle Left & Right Upper	Hatchback FWD Z28NET		Knuckle Bushing	**GRM17778**
3.0 (130 kw)	2003.05-2005.07	Front Axle	Hatchback FWD Y30DT		Protection Boot	**GRM40279**
	2003.05-2005.07	Rear Axle Left & Right Upper	Hatchback FWD Y30DT		Knuckle Bushing	**GRM17778**
3.0 (135 kw)	2005.08-2008.12	Front Axle	Hatchback FWD Z30DT		Protection Boot	**GRM40279**
	2005.08-2008.12	Rear Axle Left & Right Upper	Hatchback FWD Z30DT		Knuckle Bushing	**GRM17778**
3.2 (155 kw)	2003.04-2005.07	Front Axle	Hatchback FWD Z32SE		Protection Boot	**GRM40279**
	2003.04-2005.07	Rear Axle Left & Right Upper	Hatchback FWD Z32SE		Knuckle Bushing	**GRM17778**
Tigra						
1.3 (51 kw)	2004.06-2010.12	Rear Axle Upper	Cabriolet FWD Z13DT		Rubber buffer,suspension	**GRM33773**
	2004.06-2010.12	Rear Axle Left & Right	Cabriolet FWD Z13DT		Bushing,axle beam	**GRM12493**
1.4 (66 kw)	1994.07-2000.12	-	Coupe FWD X14XE		Holder,exhaust system	**GRM30191**
	1994.07-2000.12	Rear Axle Upper	Coupe FWD X14XE		Rubber buffer,suspension	**GRM33773**
	1994.07-2000.12	Rear Axle Left & Right	Coupe FWD X14XE		Bushing,axle beam	**GRM12493**
	1994.07-2000.12	Rear Axle Left & Right	Coupe FWD X14XE		Bushing,axle beam	**GRM36842**
	2004.06-2010.12	Rear Axle Upper	Cabriolet FWD Z14XEP		Rubber buffer,suspension	**GRM33773**
	2004.06-2010.12	Rear Axle Left & Right	Cabriolet FWD Z14XEP		Bushing,axle beam	**GRM12493**
1.6 (78 kw)	1994.07-2000.12	Rear Axle Upper	Coupe FWD X16XE		Rubber buffer,suspension	**GRM33773**
	1994.07-2000.12	Rear Axle Left & Right	Coupe FWD X16XE		Bushing,axle beam	**GRM12493**
	1994.07-2000.12	Rear Axle Left & Right	Coupe FWD X16XE		Bushing,axle beam	**GRM36842**
1.8 (92 kw)	2004.06-2010.12	Rear Axle Upper	Cabriolet FWD Z18XE		Rubber buffer,suspension	**GRM33773**
	2004.06-2010.12	Rear Axle Left & Right	Cabriolet FWD Z18XE		Bushing,axle beam	**GRM12493**
Vectra						
1.6 (52 kw)	1993.08-1995.08	Rear Axle Upper	Saloon FWD X16SZ		Rubber buffer,suspension	**GRM33773**
	1993.08-1995.08	Rear Axle Left & Right	Hatchback FWD X16SZ		Bushing,axle beam	**GRM10873**
	1993.08-1995.08	Rear Axle Left & Right	Saloon FWD X16SZ		Bushing,axle beam	**GRM10873**
	1993.08-1995.08	Rear Axle Left & Right	Hatchback FWD X16SZ		Bushing,axle beam	**GRM10936**
	1993.08-1995.08	Rear Axle Left & Right	Saloon FWD X16SZ		Bushing,axle beam	**GRM10936**
1.6 (55 kw)	1995.09-2003.07	Rear Axle Left & Right Upper	Hatchback FWD 16LZ2/X16SZR		Knuckle Bushing	**GRM10852**
	1995.09-2003.07	Front Axle Left & Right	Hatchback FWD 16LZ2/X16SZR		Bushing,axle beam	**GRM32810**
	1995.09-2003.07	Rear Axle Left & Right	Hatchback FWD 16LZ2/X16SZR		Bushing,axle beam	**GRM10868**
	1995.09-2003.07	Rear Axle Left & Right	Hatchback FWD 16LZ2/X16SZR		Bushing,axle beam	**GRM10869**
	1995.10-2002.04	Front Axle Left & Right	Saloon FWD 16LZ2/X16SZR		Spring Cap	**GRM52366**

	YEAR	FITTING POSITION	BODY STYLE & DRIVE TYPE & ENGINE	REMARKS	PRODUCT	G-AP Ref.
OPEL **Vectra**						
1.6 (55 kw)	1995.10-2002.04	Rear Axle Left & Right Upper	Saloon FWD 16LZ2/X16SZR		Knuckle Bushing	GRM10852
	1995.10-2002.04	Front Axle Left & Right	Saloon FWD 16LZ2/X16SZR		Bushing,axle beam	GRM32810
	1995.10-2002.04	Rear Axle Left & Right	Saloon FWD 16LZ2/X16SZR		Bushing,axle beam	GRM10868
	1995.10-2002.04	Rear Axle Left & Right	Saloon FWD 16LZ2/X16SZR		Bushing,axle beam	GRM10869
	1996.11-2000.06	Front Axle Left & Right	Estate FWD 16LZ2/X16SZR		Spring Cap	GRM52366
	1996.11-2000.06	Rear Axle Left & Right Upper	Estate FWD 16LZ2/X16SZR		Knuckle Bushing	GRM10852
	1996.11-2000.06	Front Axle Left & Right	Estate FWD 16LZ2/X16SZR		Bushing,axle beam	GRM32810
	1996.11-2000.06	Rear Axle Left & Right	Estate FWD 16LZ2/X16SZR		Bushing,axle beam	GRM10868
	1996.11-2000.06	Rear Axle Left & Right	Estate FWD 16LZ2/X16SZR		Bushing,axle beam	GRM10869
1.6 (74 kw)	1995.09-2002.07	Front Axle Left & Right	Estate FWD X16XEL/Y16XE/Z16XE		Spring Cap	GRM52366
	1995.09-2002.07	Front Axle Left & Right	Saloon FWD X16XEL/Y16XE/Z16XE		Spring Cap	GRM52366
	1995.09-2002.07	Rear Axle Left & Right Upper	Estate FWD X16XEL/Y16XE/Z16XE		Knuckle Bushing	GRM10852
	1995.09-2002.07	Rear Axle Left & Right Upper	Hatchback FWD X16XEL/Y16XE/Z16XE		Knuckle Bushing	GRM10852
	1995.09-2002.07	Rear Axle Left & Right Upper	Saloon FWD X16XEL/Y16XE/Z16XE		Knuckle Bushing	GRM10852
	1995.09-2002.07	Front Axle Left & Right	Estate FWD X16XEL/Y16XE/Z16XE		Bushing,axle beam	GRM32810
	1995.09-2002.07	Front Axle Left & Right	Hatchback FWD X16XEL/Y16XE/Z16XE		Bushing,axle beam	GRM32810
	1995.09-2002.07	Front Axle Left & Right	Saloon FWD X16XEL/Y16XE/Z16XE		Bushing,axle beam	GRM32810
	1995.09-2002.07	Rear Axle Left & Right	Estate FWD X16XEL/Y16XE/Z16XE		Bushing,axle beam	GRM10868
	1995.09-2002.07	Rear Axle Left & Right	Hatchback FWD X16XEL/Y16XE/Z16XE		Bushing,axle beam	GRM10868
	1995.09-2002.07	Rear Axle Left & Right	Saloon FWD X16XEL/Y16XE/Z16XE		Bushing,axle beam	GRM10868
	1995.09-2002.07	Rear Axle Left & Right	Estate FWD X16XEL/Y16XE/Z16XE		Bushing,axle beam	GRM10869
	1995.09-2002.07	Rear Axle Left & Right	Hatchback FWD X16XEL/Y16XE/Z16XE		Bushing,axle beam	GRM10869
	1995.09-2002.07	Rear Axle Left & Right	Saloon FWD X16XEL/Y16XE/Z16XE		Bushing,axle beam	GRM10869
	2002.04-2005.10	Front Axle	Saloon FWD Z16XE		Protection Boot	GRM40279
	2002.04-2005.10	Rear Axle Left & Right Upper	Saloon FWD Z16XE		Knuckle Bushing	GRM17778
	2005.08-2008.08	Front Axle	Hatchback FWD Z16XE		Protection Boot	GRM40279
	2005.08-2008.08	Rear Axle Left & Right Upper	Hatchback FWD Z16XE		Knuckle Bushing	GRM17778
1.6 (77 kw)	2005.08-2008.08	Front Axle	Saloon FWD Z16XEP		Protection Boot	GRM40279
	2005.08-2008.08	Rear Axle Left & Right Upper	Saloon FWD Z16XEP		Knuckle Bushing	GRM17778
	2006.01-2008.08	Front Axle	Hatchback FWD Z16XEP		Protection Boot	GRM40279
	2006.01-2008.08	Rear Axle Left & Right Upper	Hatchback FWD Z16XEP		Knuckle Bushing	GRM17778
	2006.10-2008.08	Front Axle	Estate FWD Z16XEP		Protection Boot	GRM40279
	2006.10-2008.08	Rear Axle Left & Right Upper	Estate FWD Z16XEP		Knuckle Bushing	GRM17778
1.7 (44 kw)	1992.07-1995.11	Rear Axle Upper	Saloon FWD 17DR		Rubber buffer,suspension	GRM33773
	1992.07-1995.11	Rear Axle Left & Right	Saloon FWD 17DR		Bushing,axle beam	GRM10873
	1992.07-1995.11	Rear Axle Left & Right	Saloon FWD 17DR		Bushing,axle beam	GRM10936
	1992.08-1995.08	Rear Axle Upper	Hatchback FWD 17DR		Rubber buffer,suspension	GRM33773
	1992.08-1995.08	Rear Axle Left & Right	Hatchback FWD 17DR		Bushing,axle beam	GRM10873
	1992.08-1995.08	Rear Axle Left & Right	Hatchback FWD 17DR		Bushing,axle beam	GRM10936
1.7 (60 kw)	1990.03-1995.11	Rear Axle Upper	Hatchback FWD 17TD		Rubber buffer,suspension	GRM33773
	1990.03-1995.11	Rear Axle Upper	Saloon FWD 17TD		Rubber buffer,suspension	GRM33773
	1990.03-1995.11	Rear Axle Left & Right	Hatchback FWD 17TD		Bushing,axle beam	GRM10873
	1990.03-1995.11	Rear Axle Left & Right	Saloon FWD 17TD		Bushing,axle beam	GRM10873
	1990.03-1995.11	Rear Axle Left & Right	Hatchback FWD 17TD		Bushing,axle beam	GRM10936
	1990.03-1995.11	Rear Axle Left & Right	Saloon FWD 17TD		Bushing,axle beam	GRM10936
	1995.09-1998.12	Front Axle Left & Right	Saloon FWD X17TD		Spring Cap	GRM52366
	1995.09-1998.12	Rear Axle Left & Right Upper	Hatchback FWD X17TD		Knuckle Bushing	GRM10852
	1995.09-1998.12	Rear Axle Left & Right Upper	Saloon FWD X17TD		Knuckle Bushing	GRM10852
	1995.09-1998.12	Front Axle Left & Right	Hatchback FWD X17TD		Bushing,axle beam	GRM32810
	1995.09-1998.12	Front Axle Left & Right	Saloon FWD X17TD		Bushing,axle beam	GRM32810
	1995.09-1998.12	Rear Axle Left & Right	Hatchback FWD X17TD		Bushing,axle beam	GRM10868
	1995.09-1998.12	Rear Axle Left & Right	Saloon FWD X17TD		Bushing,axle beam	GRM10868
	1995.09-1998.12	Rear Axle Left & Right	Hatchback FWD X17TD		Bushing,axle beam	GRM10869
	1995.09-1998.12	Rear Axle Left & Right	Saloon FWD X17TD		Bushing,axle beam	GRM10869
	1996.11-1997.12	Rear Axle Left & Right Upper	Estate FWD X17TD		Knuckle Bushing	GRM10852
	1996.11-1997.12	Front Axle Left & Right	Estate FWD X17TD		Bushing,axle beam	GRM32810
	1996.11-1997.12	Rear Axle Left & Right	Estate FWD X17TD		Bushing,axle beam	GRM10868
	1996.11-1997.12	Rear Axle Left & Right	Estate FWD X17TD		Bushing,axle beam	GRM10869
1.8 (81 kw)	2002.04-2003.07	Front Axle	Saloon FWD Z18XEL		Protection Boot	GRM40279
	2002.04-2003.07	Rear Axle Left & Right Upper	Saloon FWD Z18XEL		Knuckle Bushing	GRM17778
	2002.08-2006.12	Front Axle	Hatchback FWD Z18XEL		Protection Boot	GRM40279
	2002.08-2006.12	Rear Axle Left & Right Upper	Hatchback FWD Z18XEL		Knuckle Bushing	GRM17778
1.8 (85 kw)	1995.10-2000.09	Front Axle Left & Right	Saloon FWD X18XE1/Z18XEL		Spring Cap	GRM52366
	1995.10-2000.09	Rear Axle Left & Right Upper	Hatchback FWD X18XE1/Z18XEL		Knuckle Bushing	GRM10852

	YEAR	FITTING POSITION	BODY STYLE & DRIVE TYPE & ENGINE	REMARKS	PRODUCT	G-AP Ref.
OPEL **Vectra**						
1.8 (85 kw)	1995.10-2000.09	Rear Axle Left & Right Upper	Hatchback FWD X18XE		Knuckle Bushing	GRM10852
	1995.10-2000.09	Rear Axle Left & Right Upper	Saloon FWD X18XE1/Z18XEL		Knuckle Bushing	GRM10852
	1995.10-2000.09	Rear Axle Left & Right Upper	Saloon FWD X18XE		Knuckle Bushing	GRM10852
	1995.10-2000.09	Front Axle Left & Right	Hatchback FWD X18XE1/Z18XEL		Bushing,axle beam	GRM32810
	1995.10-2000.09	Front Axle Left & Right	Hatchback FWD X18XE		Bushing,axle beam	GRM32810
	1995.10-2000.09	Front Axle Left & Right	Saloon FWD X18XE1/Z18XEL		Bushing,axle beam	GRM32810
	1995.10-2000.09	Front Axle Left & Right	Saloon FWD X18XE		Bushing,axle beam	GRM32810
	1995.10-2000.09	Rear Axle Left & Right	Hatchback FWD X18XE1/Z18XEL		Bushing,axle beam	GRM10868
	1995.10-2000.09	Rear Axle Left & Right	Hatchback FWD X18XE		Bushing,axle beam	GRM10868
	1995.10-2000.09	Rear Axle Left & Right	Saloon FWD X18XE1/Z18XEL		Bushing,axle beam	GRM10868
	1995.10-2000.09	Rear Axle Left & Right	Saloon FWD X18XE		Bushing,axle beam	GRM10868
	1995.10-2000.09	Rear Axle Left & Right	Hatchback FWD X18XE1/Z18XEL		Bushing,axle beam	GRM10869
	1995.10-2000.09	Rear Axle Left & Right	Hatchback FWD X18XE		Bushing,axle beam	GRM10869
	1995.10-2000.09	Rear Axle Left & Right	Saloon FWD X18XE1/Z18XEL		Bushing,axle beam	GRM10869
	1995.10-2000.09	Rear Axle Left & Right	Saloon FWD X18XE		Bushing,axle beam	GRM10869
	1996.11-2000.09	Front Axle Left & Right	Estate FWD X18XE1/Z18XEL		Spring Cap	GRM52366
	1996.11-2000.09	Rear Axle Left & Right Upper	Estate FWD X18XE1/Z18XEL		Knuckle Bushing	GRM10852
	1996.11-2000.09	Rear Axle Left & Right Upper	Estate FWD X18XE		Knuckle Bushing	GRM10852
	1996.11-2000.09	Front Axle Left & Right	Estate FWD X18XE1/Z18XEL		Bushing,axle beam	GRM32810
	1996.11-2000.09	Front Axle Left & Right	Estate FWD X18XE		Bushing,axle beam	GRM32810
	1996.11-2000.09	Rear Axle Left & Right	Estate FWD X18XE1/Z18XEL		Bushing,axle beam	GRM10868
	1996.11-2000.09	Rear Axle Left & Right	Estate FWD X18XE		Bushing,axle beam	GRM10868
	1996.11-2000.09	Rear Axle Left & Right	Estate FWD X18XE1/Z18XEL		Bushing,axle beam	GRM10869
	1996.11-2000.09	Rear Axle Left & Right	Estate FWD X18XE		Bushing,axle beam	GRM10869
	1999.01-2000.09	Rear Axle Left & Right Upper	Hatchback FWD X18XE		Knuckle Bushing	GRM10852
1.8 (90 kw)	2002.04-2005.09	Front Axle	Hatchback FWD Z18XE		Protection Boot	GRM40279
	2002.04-2005.09	Front Axle	Saloon FWD Z18XE		Protection Boot	GRM40279
	2002.04-2005.09	Rear Axle Left & Right Upper	Hatchback FWD Z18XE		Knuckle Bushing	GRM17778
	2002.04-2005.09	Rear Axle Left & Right Upper	Saloon FWD Z18XE		Knuckle Bushing	GRM17778
	2003.07-2005.09	Front Axle	Estate FWD Z18XE		Protection Boot	GRM40279
	2003.07-2005.09	Rear Axle Left & Right Upper	Estate FWD Z18XE		Knuckle Bushing	GRM17778
1.8 (92 kw)	2000.07-2002.04	Front Axle Left & Right	Saloon FWD Z18XE		Spring Cap	GRM52366
	2000.07-2002.04	Rear Axle Left & Right Upper	Saloon FWD Z18XE		Knuckle Bushing	GRM10852
	2000.07-2002.04	Front Axle Left & Right	Saloon FWD Z18XE		Bushing,axle beam	GRM32810
	2000.07-2002.04	Rear Axle Left & Right	Saloon FWD Z18XE		Bushing,axle beam	GRM10868
	2000.07-2002.04	Rear Axle Left & Right	Saloon FWD Z18XE		Bushing,axle beam	GRM10869
	2000.07-2003.07	Front Axle Left & Right	Estate FWD Z18XE		Spring Cap	GRM52366
	2000.07-2003.07	Rear Axle Left & Right Upper	Estate FWD Z18XE		Knuckle Bushing	GRM10852
	2000.07-2003.07	Rear Axle Left & Right Upper	Hatchback FWD Z18XE		Knuckle Bushing	GRM10852
	2000.07-2003.07	Front Axle Left & Right	Estate FWD Z18XE		Bushing,axle beam	GRM32810
	2000.07-2003.07	Front Axle Left & Right	Hatchback FWD Z18XE		Bushing,axle beam	GRM32810
	2000.07-2003.07	Rear Axle Left & Right	Estate FWD Z18XE		Bushing,axle beam	GRM10868
	2000.07-2003.07	Rear Axle Left & Right	Hatchback FWD Z18XE		Bushing,axle beam	GRM10868
	2000.07-2003.07	Rear Axle Left & Right	Estate FWD Z18XE		Bushing,axle beam	GRM10869
	2000.07-2003.07	Rear Axle Left & Right	Hatchback FWD Z18XE		Bushing,axle beam	GRM10869
1.8 (103 kw)	2005.08-2008.08	Front Axle	Estate FWD Z18XER		Protection Boot	GRM40279
	2005.08-2008.08	Front Axle	Hatchback FWD Z18XER		Protection Boot	GRM40279
	2005.08-2008.08	Front Axle	Saloon FWD Z18XER		Protection Boot	GRM40279
	2005.08-2008.08	Rear Axle Left & Right Upper	Estate FWD Z18XER		Knuckle Bushing	GRM17778
	2005.08-2008.08	Rear Axle Left & Right Upper	Hatchback FWD Z18XER		Knuckle Bushing	GRM17778
	2005.08-2008.08	Rear Axle Left & Right Upper	Saloon FWD Z18XER		Knuckle Bushing	GRM17778
1.9 (74 kw)	2005.06-2008.08	Front;Rear	Estate FWD Z19DTL		Engine Mounting Bushing	GRM37979
	2005.06-2008.08	Front;Rear	Hatchback FWD Z19DTL		Engine Mounting Bushing	GRM37979
	2005.06-2008.08	Front Axle	Estate FWD Z19DTL		Protection Boot	GRM40279
	2005.06-2008.08	Front Axle	Hatchback FWD Z19DTL		Protection Boot	GRM40279
	2005.06-2008.08	Rear Axle Left & Right Upper	Estate FWD Z19DTL		Knuckle Bushing	GRM17778
	2005.06-2008.08	Rear Axle Left & Right Upper	Hatchback FWD Z19DTL		Knuckle Bushing	GRM17778
	2005.10-2008.08	Front;Rear	Saloon FWD Z19DTL		Engine Mounting Bushing	GRM37979
	2005.10-2008.08	Front Axle	Saloon FWD Z19DTL		Protection Boot	GRM40279
	2005.10-2008.08	Rear Axle Left & Right Upper	Saloon FWD Z19DTL		Knuckle Bushing	GRM17778
1.9 (88 kw)	2003.10-2009.01	Front;Rear	Estate FWD Z19DT		Engine Mounting Bushing	GRM37979
	2003.10-2009.01	Front;Rear	Hatchback FWD Z19DT		Engine Mounting Bushing	GRM37979
	2003.10-2009.01	Front;Rear	Saloon FWD Z19DT		Engine Mounting Bushing	GRM37979
	2003.10-2009.01	Front Axle	Estate FWD Z19DT		Protection Boot	GRM40279

	YEAR	FITTING POSITION	BODY STYLE & DRIVE TYPE & ENGINE	REMARKS	PRODUCT	G-AP Ref.
OPEL **Vectra**						
1.9 (88 kw)	2003.10-2009.01	Front Axle	Hatchback FWD Z19DT		Protection Boot	GRM40279
	2003.10-2009.01	Front Axle	Saloon FWD Z19DT		Protection Boot	GRM40279
	2003.10-2009.01	Rear Axle Left & Right Upper	Estate FWD Z19DT		Knuckle Bushing	GRM17778
	2003.10-2009.01	Rear Axle Left & Right Upper	Hatchback FWD Z19DT		Knuckle Bushing	GRM17778
	2003.10-2009.01	Rear Axle Left & Right Upper	Saloon FWD Z19DT		Knuckle Bushing	GRM17778
1.9 (110 kw)	2003.10-2008.08	Front;Rear	Estate FWD Z19DTH		Engine Mounting Bushing	GRM37979
	2003.10-2008.08	Front;Rear	Hatchback FWD Z19DTH		Engine Mounting Bushing	GRM37979
	2003.10-2008.08	Front;Rear	Saloon FWD Z19DTH		Engine Mounting Bushing	GRM37979
	2003.10-2008.08	Front Axle	Estate FWD Z19DTH		Protection Boot	GRM40279
	2003.10-2008.08	Front Axle	Hatchback FWD Z19DTH		Protection Boot	GRM40279
	2003.10-2008.08	Front Axle	Saloon FWD Z19DTH		Protection Boot	GRM40279
	2003.10-2008.08	Rear Axle Left & Right Upper	Estate FWD Z19DTH		Knuckle Bushing	GRM17778
	2003.10-2008.08	Rear Axle Left & Right Upper	Hatchback FWD Z19DTH		Knuckle Bushing	GRM17778
	2003.10-2008.08	Rear Axle Left & Right Upper	Saloon FWD Z19DTH		Knuckle Bushing	GRM17778
2.0 (60 kw)	1996.09-2000.06	Rear Axle Left & Right Upper	Hatchback FWD X20DTL		Knuckle Bushing	GRM10852
	1996.09-2000.06	Front Axle Left & Right	Hatchback FWD X20DTL		Bushing,axle beam	GRM32810
	1996.09-2000.06	Rear Axle Left & Right	Hatchback FWD X20DTL		Bushing,axle beam	GRM10868
	1996.09-2000.06	Rear Axle Left & Right	Hatchback FWD X20DTL		Bushing,axle beam	GRM10869
	1996.09-2002.04	Front Axle Left & Right	Saloon FWD X20DTL		Spring Cap	GRM52366
	1996.09-2002.04	Rear Axle Left & Right Upper	Saloon FWD X20DTL		Knuckle Bushing	GRM10852
	1996.09-2002.04	Front Axle Left & Right	Saloon FWD X20DTL		Bushing,axle beam	GRM32810
	1996.09-2002.04	Rear Axle Left & Right	Saloon FWD X20DTL		Bushing,axle beam	GRM10868
	1996.09-2002.04	Rear Axle Left & Right	Saloon FWD X20DTL		Bushing,axle beam	GRM10869
	1996.11-2000.06	Front Axle Left & Right	Estate FWD X20DTL		Spring Cap	GRM52366
	1996.11-2000.06	Rear Axle Left & Right Upper	Estate FWD X20DTL		Knuckle Bushing	GRM10852
	1996.11-2000.06	Front Axle Left & Right	Estate FWD X20DTL		Bushing,axle beam	GRM32810
	1996.11-2000.06	Rear Axle Left & Right	Estate FWD X20DTL		Bushing,axle beam	GRM10868
	1996.11-2000.06	Rear Axle Left & Right	Estate FWD X20DTL		Bushing,axle beam	GRM10869
2.0 (74 kw)	1997.05-2002.04	Front Axle Left & Right	Saloon FWD X20DTH/Y20DTH		Spring Cap	GRM52366
	1997.05-2002.04	Rear Axle Left & Right Upper	Saloon FWD X20DTH/Y20DTH		Knuckle Bushing	GRM10852
	1997.05-2002.04	Front Axle Left & Right	Saloon FWD X20DTH/Y20DTH		Bushing,axle beam	GRM32810
	1997.05-2002.04	Rear Axle Left & Right	Saloon FWD X20DTH/Y20DTH		Bushing,axle beam	GRM10868
	1997.05-2002.04	Rear Axle Left & Right	Saloon FWD X20DTH/Y20DTH		Bushing,axle beam	GRM10869
	1997.05-2003.07	Front Axle Left & Right	Estate FWD X20DTH/Y20DTH		Spring Cap	GRM52366
	1997.05-2003.07	Rear Axle Left & Right Upper	Estate FWD X20DTH/Y20DTH		Knuckle Bushing	GRM10852
	1997.05-2003.07	Rear Axle Left & Right Upper	Hatchback FWD X20DTH/Y20DTH		Knuckle Bushing	GRM10852
	1997.05-2003.07	Front Axle Left & Right	Estate FWD X20DTH/Y20DTH		Bushing,axle beam	GRM32810
	1997.05-2003.07	Front Axle Left & Right	Hatchback FWD X20DTH/Y20DTH		Bushing,axle beam	GRM32810
	1997.05-2003.07	Rear Axle Left & Right	Estate FWD X20DTH/Y20DTH		Bushing,axle beam	GRM10868
	1997.05-2003.07	Rear Axle Left & Right	Hatchback FWD X20DTH/Y20DTH		Bushing,axle beam	GRM10868
	1997.05-2003.07	Rear Axle Left & Right	Estate FWD X20DTH/Y20DTH		Bushing,axle beam	GRM10869
	1997.05-2003.07	Rear Axle Left & Right	Hatchback FWD X20DTH/Y20DTH		Bushing,axle beam	GRM10869
	2002.04-2005.08	Front;Rear	Hatchback FWD Y20DTH		Engine Mounting Bushing	GRM37979
	2002.04-2005.08	Front;Rear	Saloon FWD Y20DTH		Engine Mounting Bushing	GRM37979
	2002.04-2005.08	Front Axle	Hatchback FWD Y20DTH		Protection Boot	GRM40279
	2002.04-2005.08	Front Axle	Saloon FWD Y20DTH		Protection Boot	GRM40279
	2002.04-2005.08	Rear Axle Left & Right Upper	Hatchback FWD Y20DTH		Knuckle Bushing	GRM17778
	2002.04-2005.08	Rear Axle Left & Right Upper	Saloon FWD Y20DTH		Knuckle Bushing	GRM17778
	2003.07-2005.08	Front;Rear	Estate FWD Y20DTH		Engine Mounting Bushing	GRM37979
	2003.07-2005.08	Front Axle	Estate FWD Y20DTH		Protection Boot	GRM40279
	2003.07-2005.08	Rear Axle Left & Right Upper	Estate FWD Y20DTH		Knuckle Bushing	GRM17778
2.0 (82 kw)	1995.09-2002.02	Front Axle Left & Right	Saloon FWD 20NEJ		Spring Cap	GRM52366
	1995.09-2002.02	Rear Axle Left & Right Upper	Hatchback FWD 20NEJ		Knuckle Bushing	GRM10852
	1995.09-2002.02	Rear Axle Left & Right Upper	Saloon FWD 20NEJ		Knuckle Bushing	GRM10852
	1995.09-2002.02	Front Axle Left & Right	Hatchback FWD 20NEJ		Bushing,axle beam	GRM32810
	1995.09-2002.02	Front Axle Left & Right	Saloon FWD 20NEJ		Bushing,axle beam	GRM32810
	1995.09-2002.02	Rear Axle Left & Right	Hatchback FWD 20NEJ		Bushing,axle beam	GRM10868
	1995.09-2002.02	Rear Axle Left & Right	Saloon FWD 20NEJ		Bushing,axle beam	GRM10868
	1995.09-2002.02	Rear Axle Left & Right	Hatchback FWD 20NEJ		Bushing,axle beam	GRM10869
	1995.09-2002.02	Rear Axle Left & Right	Saloon FWD 20NEJ		Bushing,axle beam	GRM10869
	1996.11-2002.02	Front Axle Left & Right	Estate FWD 20NEJ		Spring Cap	GRM52366
	1996.11-2002.02	Rear Axle Left & Right Upper	Estate FWD 20NEJ		Knuckle Bushing	GRM10852
	1996.11-2002.02	Front Axle Left & Right	Estate FWD 20NEJ		Bushing,axle beam	GRM32810
	1996.11-2002.02	Rear Axle Left & Right	Estate FWD 20NEJ		Bushing,axle beam	GRM10868

	YEAR	FITTING POSITION	BODY STYLE & DRIVE TYPE & ENGINE	REMARKS	PRODUCT	G-AP Ref.
OPEL **Vectra**						
2.0 (82 kw)	1996.11-2002.02	Rear Axle Left & Right	Estate FWD 20NEJ		Bushing,axle beam	GRM10869
2.0 (85 kw)	2000.07-2003.07	Rear Axle Left & Right Upper	Estate FWD C20SEL		Knuckle Bushing	GRM10852
	2000.07-2003.07	Rear Axle Left & Right Upper	Hatchback FWD C20SEL		Knuckle Bushing	GRM10852
	2000.07-2003.07	Front Axle Left & Right	Estate FWD C20SEL		Bushing,axle beam	GRM32810
	2000.07-2003.07	Front Axle Left & Right	Hatchback FWD C20SEL		Bushing,axle beam	GRM32810
	2000.07-2003.07	Rear Axle Left & Right	Estate FWD C20SEL		Bushing,axle beam	GRM10868
	2000.07-2003.07	Rear Axle Left & Right	Hatchback FWD C20SEL		Bushing,axle beam	GRM10868
	2000.07-2003.07	Rear Axle Left & Right	Estate FWD C20SEL		Bushing,axle beam	GRM10869
	2000.07-2003.07	Rear Axle Left & Right	Hatchback FWD C20SEL		Bushing,axle beam	GRM10869
2.0 (95 kw)	1988.09-1995.11	Rear Axle Upper	Hatchback FWD 20SEH		Rubber buffer,suspension	GRM33773
	1988.09-1995.11	Rear Axle Left & Right	Hatchback FWD 20SEH		Bushing,axle beam	GRM10873
	1988.09-1995.11	Rear Axle Left & Right	Hatchback FWD 20SEH		Bushing,axle beam	GRM10936
2.0 (100 kw)	1992.08-1995.08	Rear Axle Upper	Hatchback FWD X20XEV		Rubber buffer,suspension	GRM33773
	1992.08-1995.08	Rear Axle Upper	Saloon FWD X20XEV		Rubber buffer,suspension	GRM33773
	1992.08-1995.08	Rear Axle Left & Right	Hatchback FWD X20XEV		Bushing,axle beam	GRM10873
	1992.08-1995.08	Rear Axle Left & Right	Saloon FWD X20XEV		Bushing,axle beam	GRM10873
	1992.08-1995.08	Rear Axle Left & Right	Hatchback FWD X20XEV		Bushing,axle beam	GRM10936
	1992.08-1995.08	Rear Axle Left & Right	Saloon FWD X20XEV		Bushing,axle beam	GRM10936
	1993.08-1995.08	Rear Axle Upper	Saloon 4WD X20XEV		Rubber buffer,suspension	GRM33773
	1993.08-1995.08	Rear Axle Left & Right	Saloon 4WD X20XEV		Bushing,axle beam	GRM10936
	1995.09-2000.06	Front Axle Left & Right	Saloon FWD C20SEL/X20XEV		Spring Cap	GRM52366
	1995.09-2000.06	Rear Axle Left & Right Upper	Hatchback FWD C20SEL/X20XEV		Knuckle Bushing	GRM10852
	1995.09-2000.06	Rear Axle Left & Right Upper	Saloon FWD C20SEL/X20XEV		Knuckle Bushing	GRM10852
	1995.09-2000.06	Front Axle Left & Right	Hatchback FWD C20SEL/X20XEV		Bushing,axle beam	GRM32810
	1995.09-2000.06	Front Axle Left & Right	Saloon FWD C20SEL/X20XEV		Bushing,axle beam	GRM32810
	1995.09-2000.06	Rear Axle Left & Right	Hatchback FWD C20SEL/X20XEV		Bushing,axle beam	GRM10868
	1995.09-2000.06	Rear Axle Left & Right	Saloon FWD C20SEL/X20XEV		Bushing,axle beam	GRM10868
	1995.09-2000.06	Rear Axle Left & Right	Hatchback FWD C20SEL/X20XEV		Bushing,axle beam	GRM10869
	1995.09-2000.06	Rear Axle Left & Right	Saloon FWD C20SEL/X20XEV		Bushing,axle beam	GRM10869
	1996.11-2000.06	Front Axle Left & Right	Estate FWD C20SEL/X20XEV		Spring Cap	GRM52366
	1996.11-2000.06	Rear Axle Left & Right Upper	Estate FWD C20SEL/X20XEV		Knuckle Bushing	GRM10852
	1996.11-2000.06	Front Axle Left & Right	Estate FWD C20SEL/X20XEV		Bushing,axle beam	GRM32810
	1996.11-2000.06	Rear Axle Left & Right	Estate FWD C20SEL/X20XEV		Bushing,axle beam	GRM10868
	1996.11-2000.06	Rear Axle Left & Right	Estate FWD C20SEL/X20XEV		Bushing,axle beam	GRM10869
2.0 (129 kw)	2003.02-2008.08	Front Axle	Hatchback FWD Z20NET		Protection Boot	GRM40279
	2003.02-2008.08	Front Axle	Saloon FWD Z20NET		Protection Boot	GRM40279
	2003.02-2008.08	Rear Axle Left & Right Upper	Hatchback FWD Z20NET		Knuckle Bushing	GRM17778
	2003.02-2008.08	Rear Axle Left & Right Upper	Saloon FWD Z20NET		Knuckle Bushing	GRM17778
	2003.10-2008.08	Front Axle	Estate FWD Z20NET		Protection Boot	GRM40279
	2003.10-2008.08	Rear Axle Left & Right Upper	Estate FWD Z20NET		Knuckle Bushing	GRM17778
2.0 (150 kw)	1992.08-1995.08	Rear Axle Upper	Saloon 4WD C20LET		Rubber buffer,suspension	GRM33773
	1992.08-1995.08	Rear Axle Left & Right	Saloon 4WD C20LET		Bushing,axle beam	GRM10873
	1992.08-1995.08	Rear Axle Left & Right	Saloon 4WD C20LET		Bushing,axle beam	GRM10936
2.2 (86 kw)	2002.04-2004.12	Front;Rear	Saloon FWD Y22DTR		Engine Mounting Bushing	GRM37979
	2002.04-2004.12	Front Axle	Saloon FWD Y22DTR		Protection Boot	GRM40279
	2002.04-2004.12	Rear Axle Left & Right Upper	Saloon FWD Y22DTR		Knuckle Bushing	GRM17778
	2002.08-2008.06	Front;Rear	Hatchback FWD Y22DTR		Engine Mounting Bushing	GRM37979
	2002.08-2008.06	Front Axle	Hatchback FWD Y22DTR		Protection Boot	GRM40279
	2002.08-2008.06	Rear Axle Left & Right Upper	Hatchback FWD Y22DTR		Knuckle Bushing	GRM17778
2.2 (88 kw)	2000.09-2002.04	Rear Axle Left & Right Upper	Hatchback FWD Y22DTR		Knuckle Bushing	GRM10852
	2000.09-2002.04	Rear Axle Left & Right Upper	Estate FWD Y22DTR		Knuckle Bushing	GRM10852
	2000.09-2002.04	Front Axle Left & Right	Hatchback FWD Y22DTR		Bushing,axle beam	GRM32810
	2000.09-2002.04	Front Axle Left & Right	Estate FWD Y22DTR		Bushing,axle beam	GRM32810
	2000.09-2002.04	Rear Axle Left & Right	Hatchback FWD Y22DTR		Bushing,axle beam	GRM10868
	2000.09-2002.04	Rear Axle Left & Right	Estate FWD Y22DTR		Bushing,axle beam	GRM10868
	2000.09-2002.04	Rear Axle Left & Right	Hatchback FWD Y22DTR		Bushing,axle beam	GRM10869
	2000.09-2002.04	Rear Axle Left & Right	Estate FWD Y22DTR		Bushing,axle beam	GRM10869
2.2 (92 kw)	2000.07-2002.04	Front Axle Left & Right	Saloon FWD Y22DTR		Spring Cap	GRM52366
	2000.07-2002.04	Rear Axle Left & Right Upper	Saloon FWD Y22DTR		Knuckle Bushing	GRM10852
	2000.07-2002.04	Front Axle Left & Right	Saloon FWD Y22DTR		Bushing,axle beam	GRM32810
	2000.07-2002.04	Rear Axle Left & Right	Saloon FWD Y22DTR		Bushing,axle beam	GRM10868
	2000.07-2002.04	Rear Axle Left & Right	Saloon FWD Y22DTR		Bushing,axle beam	GRM10869
	2000.09-2003.07	Front Axle Left & Right	Estate FWD Y22DTR		Spring Cap	GRM52366
	2000.09-2003.07	Rear Axle Left & Right Upper	Estate FWD Y22DTR		Knuckle Bushing	GRM10852

	YEAR	FITTING POSITION	BODY STYLE & DRIVE TYPE & ENGINE	REMARKS	PRODUCT	G-AP Ref.
OPEL **Vectra**						
2.2 (92 kw)	2000.09-2003.07	Rear Axle Left & Right Upper	Hatchback FWD Y22DTR		Knuckle Bushing	**GRM10852**
	2000.09-2003.07	Front Axle Left & Right	Estate FWD Y22DTR		Bushing,axle beam	**GRM32810**
	2000.09-2003.07	Front Axle Left & Right	Hatchback FWD Y22DTR		Bushing,axle beam	**GRM32810**
	2000.09-2003.07	Rear Axle Left & Right	Estate FWD Y22DTR		Bushing,axle beam	**GRM10868**
	2000.09-2003.07	Rear Axle Left & Right	Hatchback FWD Y22DTR		Bushing,axle beam	**GRM10868**
	2000.09-2003.07	Rear Axle Left & Right	Estate FWD Y22DTR		Bushing,axle beam	**GRM10869**
	2000.09-2003.07	Rear Axle Left & Right	Hatchback FWD Y22DTR		Bushing,axle beam	**GRM10869**
	2002.04-2004.07	Front;Rear	Saloon FWD Y22DTR		Engine Mounting Bushing	**GRM37979**
	2002.04-2004.07	Front Axle	Saloon FWD Y22DTR		Protection Boot	**GRM40279**
	2002.04-2004.07	Rear Axle Left & Right Upper	Saloon FWD Y22DTR		Knuckle Bushing	**GRM17778**
	2002.08-2004.07	Front;Rear	Hatchback FWD Y22DTR		Engine Mounting Bushing	**GRM37979**
	2002.08-2004.07	Front Axle	Hatchback FWD Y22DTR		Protection Boot	**GRM40279**
	2002.08-2004.07	Rear Axle Left & Right Upper	Hatchback FWD Y22DTR		Knuckle Bushing	**GRM17778**
	2003.10-2005.12	Front;Rear	Estate FWD Y22DTR		Engine Mounting Bushing	**GRM37979**
	2003.10-2005.12	Front Axle	Estate FWD Y22DTR		Protection Boot	**GRM40279**
	2003.10-2005.12	Rear Axle Left & Right Upper	Estate FWD Y22DTR		Knuckle Bushing	**GRM17778**
2.2 (102 kw)	2000.07-2002.07	Rear Axle Left & Right Upper	Estate FWD C22SEL		Knuckle Bushing	**GRM10852**
	2000.07-2002.07	Rear Axle Left & Right Upper	Hatchback FWD C22SEL		Knuckle Bushing	**GRM10852**
	2000.07-2002.07	Rear Axle Left & Right Upper	Saloon FWD C22SEL		Knuckle Bushing	**GRM10852**
	2000.07-2002.07	Front Axle Left & Right	Estate FWD C22SEL		Bushing,axle beam	**GRM32810**
	2000.07-2002.07	Front Axle Left & Right	Hatchback FWD C22SEL		Bushing,axle beam	**GRM32810**
	2000.07-2002.07	Front Axle Left & Right	Saloon FWD C22SEL		Bushing,axle beam	**GRM32810**
	2000.07-2002.07	Rear Axle Left & Right	Saloon FWD C22SEL		Bushing,axle beam	**GRM10868**
	2000.07-2002.07	Rear Axle Left & Right	Saloon FWD C22SEL		Bushing,axle beam	**GRM10869**
2.2 (108 kw)	2000.07-2002.07	Front Axle Left & Right	Saloon FWD Z22SE		Spring Cap	**GRM52366**
	2000.07-2002.07	Rear Axle Left & Right Upper	Saloon FWD Z22SE		Knuckle Bushing	**GRM10852**
	2000.07-2002.07	Front Axle Left & Right	Saloon FWD Z22SE		Bushing,axle beam	**GRM32810**
	2000.07-2002.07	Rear Axle Left & Right	Saloon FWD Z22SE		Bushing,axle beam	**GRM10868**
	2000.07-2002.07	Rear Axle Left & Right	Saloon FWD Z22SE		Bushing,axle beam	**GRM10869**
	2000.07-2003.07	Front Axle Left & Right	Estate FWD Z22SE		Spring Cap	**GRM52366**
	2000.07-2003.07	Rear Axle Left & Right Upper	Estate FWD Z22SE		Knuckle Bushing	**GRM10852**
	2000.07-2003.07	Rear Axle Left & Right Upper	Hatchback FWD Z22SE		Knuckle Bushing	**GRM10852**
	2000.07-2003.07	Front Axle Left & Right	Estate FWD Z22SE		Bushing,axle beam	**GRM32810**
	2000.07-2003.07	Front Axle Left & Right	Hatchback FWD Z22SE		Bushing,axle beam	**GRM32810**
	2000.07-2003.07	Rear Axle Left & Right	Estate FWD Z22SE		Bushing,axle beam	**GRM10868**
	2000.07-2003.07	Rear Axle Left & Right	Hatchback FWD Z22SE		Bushing,axle beam	**GRM10868**
	2000.07-2003.07	Rear Axle Left & Right	Estate FWD Z22SE		Bushing,axle beam	**GRM10869**
	2000.07-2003.07	Rear Axle Left & Right	Hatchback FWD Z22SE		Bushing,axle beam	**GRM10869**
	2002.04-2004.04	Front Axle	Saloon FWD Z22SE		Protection Boot	**GRM40279**
	2002.04-2004.04	Rear Axle Left & Right Upper	Saloon FWD Z22SE		Knuckle Bushing	**GRM17778**
	2002.08-2004.04	Front Axle	Hatchback FWD Z22SE		Protection Boot	**GRM40279**
	2002.08-2004.04	Rear Axle Left & Right Upper	Hatchback FWD Z22SE		Knuckle Bushing	**GRM17778**
2.2 (114 kw)	2003.07-2008.08	Front Axle	Estate FWD Z22YH		Protection Boot	**GRM40279**
	2003.07-2008.08	Rear Axle Left & Right Upper	Estate FWD Z22YH		Knuckle Bushing	**GRM17778**
	2004.05-2008.08	Front Axle	Hatchback FWD Z22YH		Protection Boot	**GRM40279**
	2004.05-2008.08	Front Axle	Saloon FWD Z22YH		Protection Boot	**GRM40279**
	2004.05-2008.08	Rear Axle Left & Right Upper	Hatchback FWD Z22YH		Knuckle Bushing	**GRM17778**
	2004.05-2008.08	Rear Axle Left & Right Upper	Saloon FWD Z22YH		Knuckle Bushing	**GRM17778**
2.5 (125 kw)	1992.08-1995.08	Rear Axle Upper	Hatchback FWD C25XE		Rubber buffer,suspension	**GRM33773**
	1992.08-1995.08	Rear Axle Upper	Saloon FWD C25XE		Rubber buffer,suspension	**GRM33773**
	1992.08-1995.08	Rear Axle Left & Right	Hatchback FWD C25XE		Bushing,axle beam	**GRM10873**
	1992.08-1995.08	Rear Axle Left & Right	Saloon FWD C25XE		Bushing,axle beam	**GRM10873**
	1992.08-1995.08	Rear Axle Left & Right	Hatchback FWD C25XE		Bushing,axle beam	**GRM10936**
	1992.08-1995.08	Rear Axle Left & Right	Saloon FWD C25XE		Bushing,axle beam	**GRM10936**
	1995.09-2000.06	Front Axle Left & Right	Saloon FWD X25XE		Spring Cap	**GRM52366**
	1995.09-2000.06	Rear Axle Left & Right Upper	Saloon FWD X25XE		Knuckle Bushing	**GRM10852**
	1995.09-2000.06	Rear Axle Left & Right	Saloon FWD X25XE		Bushing,axle beam	**GRM10868**
	1995.09-2000.06	Rear Axle Left & Right	Saloon FWD X25XE		Bushing,axle beam	**GRM10869**
	1995.09-2000.09	Rear Axle Left & Right Upper	Hatchback FWD X25XE		Knuckle Bushing	**GRM10852**
	1995.09-2000.09	Rear Axle Left & Right	Hatchback FWD X25XE		Bushing,axle beam	**GRM10868**
	1995.09-2000.09	Rear Axle Left & Right	Hatchback FWD X25XE		Bushing,axle beam	**GRM10869**
	1996.11-2000.09	Front Axle Left & Right	Estate FWD X25XE		Spring Cap	**GRM52366**
	1996.11-2000.09	Rear Axle Left & Right Upper	Estate FWD X25XE		Knuckle Bushing	**GRM10852**
	1996.11-2000.09	Rear Axle Left & Right	Estate FWD X25XE		Bushing,axle beam	**GRM10868**

	YEAR	FITTING POSITION	BODY STYLE & DRIVE TYPE & ENGINE	REMARKS	PRODUCT	G-AP Ref.
OPEL **Vectra**						
2.5 (125 kw)	1996.11-2000.09	Rear Axle Left & Right	Estate FWD X25XE		Bushing,axle beam	**GRM10869**
2.5 (143 kw)	1998.05-2000.09	Front Axle Left & Right	Estate FWD X25XE		Spring Cap	**GRM52366**
	1998.05-2000.09	Front Axle Left & Right	Saloon FWD X25XE		Spring Cap	**GRM52366**
	1998.05-2000.09	Rear Axle Left & Right Upper	Estate FWD X25XE		Knuckle Bushing	**GRM10852**
	1998.05-2000.09	Rear Axle Left & Right Upper	Saloon FWD X25XE		Knuckle Bushing	**GRM10852**
	1998.05-2000.09	Front Axle Left & Right	Estate FWD X25XE		Bushing,axle beam	**GRM32810**
	1998.05-2000.09	Front Axle Left & Right	Saloon FWD X25XE		Bushing,axle beam	**GRM32810**
	1998.05-2000.09	Rear Axle Left & Right	Estate FWD X25XE		Bushing,axle beam	**GRM10868**
	1998.05-2000.09	Rear Axle Left & Right	Saloon FWD X25XE		Bushing,axle beam	**GRM10868**
	1998.05-2000.09	Rear Axle Left & Right	Estate FWD X25XE		Bushing,axle beam	**GRM10869**
	1998.05-2000.09	Rear Axle Left & Right	Saloon FWD X25XE		Bushing,axle beam	**GRM10869**
2.5 (144 kw)	1999.10-2000.06	Rear Axle Left & Right Upper	Hatchback FWD X25XE		Knuckle Bushing	**GRM10852**
	1999.10-2000.06	Rear Axle Left & Right	Hatchback FWD X25XE		Bushing,axle beam	**GRM10868**
	1999.10-2000.06	Rear Axle Left & Right	Hatchback FWD X25XE		Bushing,axle beam	**GRM10869**
2.6 (125 kw)	2000.07-2002.07	Front Axle Left & Right	Saloon FWD Y26SE		Spring Cap	**GRM52366**
	2000.07-2002.07	Rear Axle Left & Right Upper	Saloon FWD Y26SE		Knuckle Bushing	**GRM10852**
	2000.07-2002.07	Rear Axle Left & Right	Saloon FWD Y26SE		Bushing,axle beam	**GRM10868**
	2000.07-2002.07	Rear Axle Left & Right	Saloon FWD Y26SE		Bushing,axle beam	**GRM10869**
	2000.07-2003.07	Front Axle Left & Right	Estate FWD Y26SE		Spring Cap	**GRM52366**
	2000.07-2003.07	Rear Axle Left & Right Upper	Estate FWD Y26SE		Knuckle Bushing	**GRM10852**
	2000.07-2003.07	Rear Axle Left & Right Upper	Hatchback FWD Y26SE		Knuckle Bushing	**GRM10852**
	2000.07-2003.07	Rear Axle Left & Right	Estate FWD Y26SE		Bushing,axle beam	**GRM10868**
	2000.07-2003.07	Rear Axle Left & Right	Hatchback FWD Y26SE		Bushing,axle beam	**GRM10868**
	2000.07-2003.07	Rear Axle Left & Right	Estate FWD Y26SE		Bushing,axle beam	**GRM10869**
	2000.07-2003.07	Rear Axle Left & Right	Hatchback FWD Y26SE		Bushing,axle beam	**GRM10869**
2.8 (169 kw)	2005.08-2006.10	Front Axle	Estate FWD Z28NEL		Protection Boot	**GRM40279**
	2005.08-2006.10	Front Axle	Saloon FWD Z28NEL		Protection Boot	**GRM40279**
	2005.08-2006.10	Rear Axle Left & Right Upper	Estate FWD Z28NEL		Knuckle Bushing	**GRM17778**
	2005.08-2006.10	Rear Axle Left & Right Upper	Saloon FWD Z28NEL		Knuckle Bushing	**GRM17778**
	2005.08-2008.08	Front Axle	Hatchback FWD Z28NEL		Protection Boot	**GRM40279**
	2005.08-2008.08	Rear Axle Left & Right Upper	Hatchback FWD Z28NEL		Knuckle Bushing	**GRM17778**
2.8 (184 kw)	2006.10-2008.08	Front Axle	Estate FWD Z28NET		Protection Boot	**GRM40279**
	2006.10-2008.08	Front Axle	Hatchback FWD Z28NET		Protection Boot	**GRM40279**
	2006.10-2008.08	Front Axle	Saloon FWD Z28NET		Protection Boot	**GRM40279**
	2006.10-2008.08	Rear Axle Left & Right Upper	Estate FWD Z28NET		Knuckle Bushing	**GRM17778**
	2006.10-2008.08	Rear Axle Left & Right Upper	Hatchback FWD Z28NET		Knuckle Bushing	**GRM17778**
	2006.10-2008.08	Rear Axle Left & Right Upper	Saloon FWD Z28NET		Knuckle Bushing	**GRM17778**
2.8 (188 kw)	2005.11-2006.09	Front Axle	Estate FWD Z28NET		Protection Boot	**GRM40279**
	2005.11-2006.09	Front Axle	Hatchback FWD Z28NET		Protection Boot	**GRM40279**
	2005.11-2006.09	Front Axle	Saloon FWD Z28NET		Protection Boot	**GRM40279**
	2005.11-2006.09	Rear Axle Left & Right Upper	Estate FWD Z28NET		Knuckle Bushing	**GRM17778**
	2005.11-2006.09	Rear Axle Left & Right Upper	Hatchback FWD Z28NET		Knuckle Bushing	**GRM17778**
	2005.11-2006.09	Rear Axle Left & Right Upper	Saloon FWD Z28NET		Knuckle Bushing	**GRM17778**
2.8 (206 kw)	2006.08-2008.08	Front Axle	Hatchback FWD Z28NET		Protection Boot	**GRM40279**
	2006.08-2008.08	Rear Axle Left & Right Upper	Hatchback FWD Z28NET		Knuckle Bushing	**GRM17778**
	2006.10-2008.08	Front Axle	Estate FWD Z28NET		Protection Boot	**GRM40279**
	2006.10-2008.08	Front Axle	Saloon FWD Z28NET		Protection Boot	**GRM40279**
	2006.10-2008.08	Rear Axle Left & Right Upper	Estate FWD Z28NET		Knuckle Bushing	**GRM17778**
	2006.10-2008.08	Rear Axle Left & Right Upper	Saloon FWD Z28NET		Knuckle Bushing	**GRM17778**
3.0 (130 kw)	2003.02-2005.07	Front Axle	Hatchback FWD Y30DT		Protection Boot	**GRM40279**
	2003.02-2005.07	Front Axle	Saloon FWD Y30DT		Protection Boot	**GRM40279**
	2003.02-2005.07	Rear Axle Left & Right Upper	Hatchback FWD Y30DT		Knuckle Bushing	**GRM17778**
	2003.02-2005.07	Rear Axle Left & Right Upper	Saloon FWD Y30DT		Knuckle Bushing	**GRM17778**
	2003.07-2005.07	Front Axle	Estate FWD Y30DT		Protection Boot	**GRM40279**
	2003.07-2005.07	Rear Axle Left & Right Upper	Estate FWD Y30DT		Knuckle Bushing	**GRM17778**
3.0 (135 kw)	2005.08-2008.08	Front Axle	Estate FWD Z30DT		Protection Boot	**GRM40279**
	2005.08-2008.08	Front Axle	Hatchback FWD Z30DT		Protection Boot	**GRM40279**
	2005.08-2008.08	Front Axle	Saloon FWD Z30DT		Protection Boot	**GRM40279**
	2005.08-2008.08	Rear Axle Left & Right Upper	Estate FWD Z30DT		Knuckle Bushing	**GRM17778**
	2005.08-2008.08	Rear Axle Left & Right Upper	Hatchback FWD Z30DT		Knuckle Bushing	**GRM17778**
	2005.08-2008.08	Rear Axle Left & Right Upper	Saloon FWD Z30DT		Knuckle Bushing	**GRM17778**
3.2 (155 kw)	2002.08-2005.07	Front Axle	Hatchback FWD Z32SE		Protection Boot	**GRM40279**
	2002.08-2005.07	Front Axle	Saloon FWD Z32SE		Protection Boot	**GRM40279**
	2002.08-2005.07	Rear Axle Left & Right Upper	Hatchback FWD Z32SE		Knuckle Bushing	**GRM17778**

	YEAR	FITTING POSITION	BODY STYLE & DRIVE TYPE & ENGINE	REMARKS	PRODUCT	G-AP Ref.
OPEL **Vectra**						
3.2 (155 kw)	2002.08-2005.07	Rear Axle Left & Right Upper	Saloon FWD Z32SE		Knuckle Bushing	GRM17778
	2003.07-2005.07	Front Axle	Estate FWD Z32SE		Protection Boot	GRM40279
	2003.07-2005.07	Rear Axle Left & Right Upper	Estate FWD Z32SE		Knuckle Bushing	GRM17778
Vectra A						
1.6 (55 kw)	1988.09-1995.11	Rear Axle Upper	Hatchback FWD C 16 NZ (09.88-08.94), C 16 NZ2 (08.94-.)		Rubber buffer,suspension	GRM33773
	1988.09-1995.11	Rear Axle Upper	Saloon FWD C 16 NZ, C 16 NZ2, E 16 NZ		Rubber buffer,suspension	GRM33773
	1988.09-1995.11	Rear Axle Left & Right	Hatchback FWD C 16 NZ (09.88-08.94), C 16 NZ2 (08.94-.)		Bushing,axle beam	GRM10873
	1988.09-1995.11	Rear Axle Left & Right	Saloon FWD C 16 NZ, C 16 NZ2, E 16 NZ		Bushing,axle beam	GRM10873
	1988.09-1995.11	Rear Axle Left & Right	Hatchback FWD C 16 NZ (09.88-08.94), C 16 NZ2 (08.94-.)		Bushing,axle beam	GRM10936
	1988.09-1995.11	Rear Axle Left & Right	Saloon FWD C 16 NZ, C 16 NZ2, E 16 NZ		Bushing,axle beam	GRM10936
	1993.09-1995.11	Rear Axle Upper	Hatchback FWD 16 LZ2		Rubber buffer,suspension	GRM33773
	1993.09-1995.11	Rear Axle Upper	Saloon FWD 16 LZ2, C 16 LZ2		Rubber buffer,suspension	GRM33773
1.8 (66 kw)	1990.03-1995.11	Rear Axle Upper	Hatchback FWD C 18 NZ		Rubber buffer,suspension	GRM33773
	1990.03-1995.11	Rear Axle Upper	Saloon FWD C 18 NZ		Rubber buffer,suspension	GRM33773
	1990.03-1995.11	Rear Axle Left & Right	Hatchback FWD C 18 NZ		Bushing,axle beam	GRM10873
	1990.03-1995.11	Rear Axle Left & Right	Saloon FWD C 18 NZ		Bushing,axle beam	GRM10873
	1990.03-1995.11	Rear Axle Left & Right	Hatchback FWD C 18 NZ		Bushing,axle beam	GRM10936
	1990.03-1995.11	Rear Axle Left & Right	Saloon FWD C 18 NZ		Bushing,axle beam	GRM10936
2.0 (85 kw)	1988.09-1995.11	Rear Axle Upper	Hatchback FWD C 20 NE		Rubber buffer,suspension	GRM33773
	1988.09-1995.11	Rear Axle Upper	Saloon FWD C 20 NE		Rubber buffer,suspension	GRM33773
	1988.09-1995.11	Rear Axle Left & Right	Hatchback FWD C 20 NE		Bushing,axle beam	GRM10873
	1988.09-1995.11	Rear Axle Left & Right	Saloon FWD C 20 NE		Bushing,axle beam	GRM10873
	1988.09-1995.11	Rear Axle Left & Right	Hatchback FWD C 20 NE		Bushing,axle beam	GRM10936
	1988.09-1995.11	Rear Axle Left & Right	Saloon FWD C 20 NE		Bushing,axle beam	GRM10936
	1989.01-1995.11	Rear Axle Upper	Saloon 4WD C 20 NE		Rubber buffer,suspension	GRM33773
2.0 (110 kw)	1990.02-1995.11	Rear Axle Upper	Hatchback FWD C 20 XE		Rubber buffer,suspension	GRM33773
	1990.02-1995.11	Rear Axle Upper	Saloon 4WD C 20 XE		Rubber buffer,suspension	GRM33773
	1990.02-1995.11	Rear Axle Upper	Saloon FWD C 20 XE		Rubber buffer,suspension	GRM33773
	1990.02-1995.11	Rear Axle Left & Right	Hatchback FWD C 20 XE		Bushing,axle beam	GRM10873
	1990.02-1995.11	Rear Axle Left & Right	Saloon FWD C 20 XE		Bushing,axle beam	GRM10873
	1990.02-1995.11	Rear Axle Left & Right	Hatchback FWD C 20 XE		Bushing,axle beam	GRM10936
	1990.02-1995.11	Rear Axle Left & Right	Saloon FWD C 20 XE		Bushing,axle beam	GRM10936
Vivaro						
1.5 (75 kw)	2019.03-	Front Axle	Bus FWD D15DT(DV5RUCD)		Protection Boot	GRM40707
	2019.03-	Front Axle	Van FWD D15DT(DV5RUCD)		Protection Boot	GRM40707
1.5 (88 kw)	2019.03-	Front Axle	Bus FWD D15DTH(DV5RUC)		Protection Boot	GRM40707
	2019.03-	Front Axle	Van FWD D15DTH(DV5RUC)		Protection Boot	GRM40707
1.6 (66 kw)	2014.06-2016.12	Front Axle Left & Right	Bus FWD R9M408		Spring Mounting	GRM38961
	2014.06-2016.12	Front Axle Left & Right	Van FWD R9M408		Spring Mounting	GRM38961
	2014.06-2016.12	Rear Axle	Bus FWD R9M408		Holder,exhaust system	GRM39456
	2014.06-2016.12	Rear Axle	Van FWD R9M408		Holder,exhaust system	GRM39456
	2014.06-2016.12	Front Axle Left & Right	Bus FWD R9M408		Bushing,axle beam	GRM35849
	2014.06-2016.12	Front Axle Left & Right	Van FWD R9M408		Bushing,axle beam	GRM35849
1.6 (70 kw)	2015.04-2019.12	Front Axle Left & Right	Bus FWD R9M413/R9M415		Spring Mounting	GRM38961
	2015.04-2019.12	Rear Axle	Bus FWD R9M413/R9M415		Holder,exhaust system	GRM39456
	2015.04-2019.12	Front Axle Left & Right	Bus FWD R9M413/R9M415		Bushing,axle beam	GRM35849
	2016.03-2019.12	Front Axle Left & Right	Van FWD R9M413/R9M415		Spring Mounting	GRM38961
	2016.03-2019.12	Rear Axle	Van FWD R9M413/R9M415		Holder,exhaust system	GRM39456
	2016.03-2019.12	Front Axle Left & Right	Van FWD R9M413/R9M415		Bushing,axle beam	GRM35849
1.6 (85 kw)	2014.06-2016.12	Front Axle Left & Right	Bus FWD R9M408		Spring Mounting	GRM38961
	2014.06-2016.12	Front Axle Left & Right	Van FWD R9M408		Spring Mounting	GRM38961
	2014.06-2016.12	Front Axle Left & Right	Chassis Cabin FWD R9M408		Spring Mounting	GRM38961
	2014.06-2016.12	Rear Axle	Bus FWD R9M408		Holder,exhaust system	GRM39456
	2014.06-2016.12	Rear Axle	Van FWD R9M408		Holder,exhaust system	GRM39456
	2014.06-2016.12	Rear Axle	Chassis Cabin FWD R9M408		Holder,exhaust system	GRM39456
	2014.06-2016.12	Front Axle Left & Right	Bus FWD R9M408		Bushing,axle beam	GRM35849
	2014.06-2016.12	Front Axle Left & Right	Van FWD R9M408		Bushing,axle beam	GRM35849
	2014.06-2016.12	Front Axle Left & Right	Chassis Cabin FWD R9M408		Bushing,axle beam	GRM35849
1.6 (88 kw)	2014.06-2019.12	Front Axle Left & Right	Bus FWD R9M450		Spring Mounting	GRM38961
	2014.06-2019.12	Front Axle Left & Right	Van FWD R9M450		Spring Mounting	GRM38961
	2014.06-2019.12	Rear Axle	Bus FWD R9M450		Holder,exhaust system	GRM39456
	2014.06-2019.12	Rear Axle	Van FWD R9M450		Holder,exhaust system	GRM39456
	2014.06-2019.12	Front Axle Left & Right	Bus FWD R9M450		Bushing,axle beam	GRM35849
	2014.06-2019.12	Front Axle Left & Right	Van FWD R9M450		Bushing,axle beam	GRM35849

	YEAR	FITTING POSITION	BODY STYLE & DRIVE TYPE & ENGINE	REMARKS	PRODUCT	G-AP Ref.
OPEL **Vivaro**						
1.6 (88 kw)	2015.08-2019.12	Front Axle Left & Right	Chassis Cabin FWD R9M450		Spring Mounting	GRM38961
	2015.08-2019.12	Rear Axle	Chassis Cabin FWD R9M450		Holder,exhaust system	GRM39456
	2015.08-2019.12	Front Axle Left & Right	Chassis Cabin FWD R9M450		Bushing,axle beam	GRM35849
1.6 (89 kw)	2016.03-2019.12	Front Axle Left & Right	Van FWD R9M413/R9M415		Spring Mounting	GRM38961
	2016.03-2019.12	Front Axle Left & Right	Van FWD R9M413/R9M415		Bushing,axle beam	GRM35849
	2019.01-2019.12	Front Axle Left & Right	Bus FWD R9M415		Spring Mounting	GRM38961
	2019.01-2019.12	Front Axle Left & Right	Bus FWD R9M415		Bushing,axle beam	GRM35849
1.6 (92 kw)	2015.04-2019.12	Front Axle Left & Right	Bus FWD R9M452		Spring Mounting	GRM38961
	2015.04-2019.12	Rear Axle	Bus FWD R9M452		Holder,exhaust system	GRM39456
	2015.04-2019.12	Front Axle Left & Right	Bus FWD R9M452		Bushing,axle beam	GRM35849
	2016.03-2019.12	Front Axle Left & Right	Van FWD R9M452		Spring Mounting	GRM38961
	2016.03-2019.12	Front Axle Left & Right	Van FWD R9M452		Bushing,axle beam	GRM35849
	2016.11-2019.12	Front Axle Left & Right	Chassis Cabin FWD R9M452		Spring Mounting	GRM38961
	2016.11-2019.12	Front Axle Left & Right	Chassis Cabin FWD R9M452		Bushing,axle beam	GRM35849
1.6 (103 kw)	2014.06-2016.12	Front Axle Left & Right	Van FWD R9M450		Spring Mounting	GRM38961
	2014.06-2016.12	Front Axle Left & Right	Bus FWD R9M450		Spring Mounting	GRM38961
	2014.06-2016.12	Rear Axle	Van FWD R9M450		Holder,exhaust system	GRM39456
	2014.06-2016.12	Rear Axle	Bus FWD R9M450		Holder,exhaust system	GRM39456
	2014.06-2016.12	Front Axle Left & Right	Van FWD R9M450		Bushing,axle beam	GRM35849
	2014.06-2016.12	Front Axle Left & Right	Bus FWD R9M450		Bushing,axle beam	GRM35849
	2015.08-2016.12	Front Axle Left & Right	Chassis Cabin FWD R9M450		Spring Mounting	GRM38961
	2015.08-2016.12	Rear Axle	Chassis Cabin FWD R9M450		Holder,exhaust system	GRM39456
	2015.08-2016.12	Front Axle Left & Right	Chassis Cabin FWD R9M450		Bushing,axle beam	GRM35849
1.6 (107 kw)	2015.04-2019.12	Front Axle Left & Right	Bus FWD R9M452		Spring Mounting	GRM38961
	2015.04-2019.12	Rear Axle	Bus FWD R9M452		Holder,exhaust system	GRM39456
	2015.04-2019.12	Front Axle Left & Right	Bus FWD R9M452		Bushing,axle beam	GRM35849
	2016.03-2019.12	Front Axle Left & Right	Van FWD R9M452		Spring Mounting	GRM38961
	2016.03-2019.12	Front Axle Left & Right	Van FWD R9M452		Bushing,axle beam	GRM35849
	2016.11-2019.12	Front Axle Left & Right	Chassis Cabin FWD R9M452		Spring Mounting	GRM38961
	2016.11-2019.12	Front Axle Left & Right	Chassis Cabin FWD R9M452		Bushing,axle beam	GRM35849
1.9 (60 kw)	2001.08-2006.07	Front Axle Left & Right	Bus FWD F9Q762		Spring Mounting	GRM38961
	2001.08-2006.07	Front Axle Left & Right	Van FWD F9Q762		Spring Mounting	GRM38961
	2001.08-2006.07	Front Axle Left & Right	Bus FWD F9Q762		Bushing,axle beam	GRM35849
	2001.08-2006.07	Front Axle Left & Right	Van FWD F9Q762		Bushing,axle beam	GRM35849
	2001.08-2006.07	Rear Axle Right	Bus FWD F9Q762		Bushing,axle beam	GRM35871
	2001.08-2006.07	Rear Axle Right	Van FWD F9Q762		Bushing,axle beam	GRM35871
	2001.08-2014.07	Front Axle Left & Right	Chassis Cabin FWD F9Q762		Spring Mounting	GRM38961
	2001.08-2014.07	Front Axle Left & Right	Chassis Cabin FWD F9Q762		Bushing,axle beam	GRM35849
	2001.08-2014.07	Rear Axle Right	Chassis Cabin FWD F9Q762		Bushing,axle beam	GRM35871
1.9 (74 kw)	2000.09-2014.07	Front Axle Left & Right	Bus FWD F9Q760		Spring Mounting	GRM38961
	2000.09-2014.07	Front Axle Left & Right	Van FWD F9Q760		Spring Mounting	GRM38961
	2000.09-2014.07	Front Axle Left & Right	Bus FWD F9Q760		Bushing,axle beam	GRM35849
	2000.09-2014.07	Front Axle Left & Right	Van FWD F9Q760		Bushing,axle beam	GRM35849
	2000.09-2014.07	Rear Axle Right	Bus FWD F9Q760		Bushing,axle beam	GRM35871
	2000.09-2014.07	Rear Axle Right	Van FWD F9Q760		Bushing,axle beam	GRM35871
	2001.02-2010.12	Front Axle Left & Right	Chassis Cabin FWD F9Q760		Spring Mounting	GRM38961
	2001.02-2010.12	Front Axle Left & Right	Chassis Cabin FWD F9Q760		Bushing,axle beam	GRM35849
	2001.02-2010.12	Rear Axle Right	Chassis Cabin FWD F9Q760		Bushing,axle beam	GRM35871
2.0 (66 kw)	2006.01-2014.07	Front Axle Left & Right	Chassis Cabin FWD M9R630/M9R692/M9R780/M9R782/M9R786	Engine Code:M9R 782,M9R 692,M9R 630,M9R 786	Spring Mounting	GRM38961
	2006.01-2014.07	Front Axle Left & Right	Chassis Cabin FWD M9R630/M9R692/M9R780/M9R782/M9R786	Engine Code:M9R 782,M9R 692,M9R 630,M9R 786	Bushing,axle beam	GRM35849
	2006.01-2014.07	Rear Axle Right	Chassis Cabin FWD M9R630/M9R692/M9R780/M9R782/M9R786		Bushing,axle beam	GRM35871
	2006.08-2014.07	Front Axle Left & Right	Bus FWD M9R630/M9R692/M9R780/M9R782/M9R786		Spring Mounting	GRM38961
	2006.08-2014.07	Front Axle Left & Right	Van FWD M9R630/M9R692/M9R780/M9R782/M9R786		Spring Mounting	GRM38961
	2006.08-2014.07	Front Axle Left & Right	Bus FWD M9R630/M9R692/M9R780/M9R782/M9R786		Bushing,axle beam	GRM35849
	2006.08-2014.07	Front Axle Left & Right	Van FWD M9R630/M9R692/M9R780/M9R782/M9R786		Bushing,axle beam	GRM35849
	2006.08-2014.07	Rear Axle Right	Bus FWD M9R630/M9R692/M9R780/M9R782/M9R786		Bushing,axle beam	GRM35871
	2006.08-2014.07	Rear Axle Right	Van FWD M9R630/M9R692/M9R780/M9R782/M9R786		Bushing,axle beam	GRM35871
2.0 (84 kw)	2006.08-2014.07	Front Axle Left & Right	Bus FWD M9R630/M9R692/M9R780/M9R784/M9R786/M9R788		Spring Mounting	GRM38961
	2006.08-2014.07	Front Axle Left & Right	Chassis Cabin FWD M9R630/M9R692/M9R780/M9R784/M9R786/M9R788		Spring Mounting	GRM38961
	2006.08-2014.07	Front Axle Left & Right	Van FWD M9R630/M9R692/M9R780/M9R784/M9R786/M9R788		Spring Mounting	GRM38961
	2006.08-2014.07	Front Axle Left & Right	Bus FWD M9R630/M9R692/M9R780/M9R784/M9R786/M9R788		Bushing,axle beam	GRM35849
	2006.08-2014.07	Front Axle Left & Right	Chassis Cabin FWD M9R630/M9R692/M9R780/M9R784/M9R786/M9R788		Bushing,axle beam	GRM35849
	2006.08-2014.07	Front Axle Left & Right	Van FWD M9R630/M9R692/M9R780/M9R784/M9R786/M9R788		Bushing,axle beam	GRM35849
	2006.08-2014.07	Rear Axle Right	Bus FWD M9R630/M9R692/M9R780/M9R784/M9R786/M9R788		Bushing,axle beam	GRM35871

	YEAR	FITTING POSITION	BODY STYLE & DRIVE TYPE & ENGINE	REMARKS	PRODUCT	G-AP Ref.
OPEL **Vivaro**						
2.0 (84 kw)	2006.08-2014.07	Rear Axle Right	Chassis Cabin FWD M9R630/M9R692/M9R780/M9R784/M9R786/M9R788		Bushing,axle beam	**GRM35871**
	2006.08-2014.07	Rear Axle Right	Van FWD M9R630/M9R692/M9R780/M9R784/M9R786/M9R788		Bushing,axle beam	**GRM35871**
2.0 (86 kw)	2006.08-2014.07	Front Axle Left & Right	Bus FWD F4R820		Spring Mounting	**GRM38961**
	2006.08-2014.07	Front Axle Left & Right	Chassis Cabin FWD F4R820		Spring Mounting	**GRM38961**
	2006.08-2014.07	Front Axle Left & Right	Van FWD F4R820		Spring Mounting	**GRM38961**
	2006.08-2014.07	Front Axle Left & Right	Bus FWD F4R820		Bushing,axle beam	**GRM35849**
	2006.08-2014.07	Front Axle Left & Right	Chassis Cabin FWD F4R820		Bushing,axle beam	**GRM35849**
	2006.08-2014.07	Front Axle Left & Right	Van FWD F4R820		Bushing,axle beam	**GRM35849**
	2006.08-2014.07	Rear Axle Right	Bus FWD F4R820		Bushing,axle beam	**GRM35871**
	2006.08-2014.07	Rear Axle Right	Chassis Cabin FWD F4R820		Bushing,axle beam	**GRM35871**
	2006.08-2014.07	Rear Axle Right	Van FWD F4R820		Bushing,axle beam	**GRM35871**
2.0 (88 kw)	2000.09-2006.07	Front Axle Left & Right	Bus FWD F4R720		Spring Mounting	**GRM38961**
	2000.09-2006.07	Front Axle Left & Right	Van FWD F4R720		Spring Mounting	**GRM38961**
	2000.09-2006.07	Front Axle Left & Right	Bus FWD F4R720		Bushing,axle beam	**GRM35849**
	2000.09-2006.07	Front Axle Left & Right	Van FWD F4R720		Bushing,axle beam	**GRM35849**
	2000.09-2006.07	Front Axle Left & Right Inner	Bus FWD F4R720		Bushing,axle beam	**GRM17144**
	2000.09-2006.07	Rear Axle Right	Bus FWD F4R720		Bushing,axle beam	**GRM35871**
	2000.09-2006.07	Rear Axle Right	Van FWD F4R720		Bushing,axle beam	**GRM35871**
	2002.01-2006.07	Front Axle Left & Right	Chassis Cabin FWD F4R720		Spring Mounting	**GRM38961**
	2002.01-2006.07	Front Axle Left & Right	Chassis Cabin FWD F4R720		Bushing,axle beam	**GRM35849**
	2002.01-2006.07	Rear Axle Right	Chassis Cabin FWD F4R720		Bushing,axle beam	**GRM35871**
2.0 (90 kw)	2019.03-	Front Axle	Bus FWD D20DTL(DW10FE)		Protection Boot	**GRM40707**
	2019.03-	Front Axle	Chassis Cabin FWD D20DTL(DW10FE)		Protection Boot	**GRM40707**
	2019.03-	Front Axle	Van FWD D20DTL(DW10FE)		Protection Boot	**GRM40707**
2.0 (110 kw)	2019.03-	Front Axle	Bus FWD D20DTH(DW10FD)		Protection Boot	**GRM40707**
	2019.03-	Front Axle	Chassis Cabin FWD D20DTH(DW10FD)		Protection Boot	**GRM40707**
	2019.03-	Front Axle	Van FWD D20DTH(DW10FD)		Protection Boot	**GRM40707**
2.0 (130 kw)	2019.03-	Front Axle	Van FWD D20DTR(DW10FDCU)		Protection Boot	**GRM40707**
2.5 (84 kw)	2006.08-2010.03	Front Axle Left & Right	Bus FWD G9U630		Spring Mounting	**GRM38961**
	2006.08-2010.03	Front Axle Left & Right	Chassis Cabin FWD G9U630		Spring Mounting	**GRM38961**
	2006.08-2010.03	Front Axle Left & Right	Van FWD G9U630		Spring Mounting	**GRM38961**
	2006.08-2010.03	Front Axle Left & Right	Bus FWD G9U630		Bushing,axle beam	**GRM35849**
	2006.08-2010.03	Front Axle Left & Right	Chassis Cabin FWD G9U630		Bushing,axle beam	**GRM35849**
	2006.08-2010.03	Front Axle Left & Right	Van FWD G9U630		Bushing,axle beam	**GRM35849**
	2006.08-2010.03	Rear Axle Right	Bus FWD G9U630		Bushing,axle beam	**GRM35871**
	2006.08-2010.03	Rear Axle Right	Chassis Cabin FWD G9U630		Bushing,axle beam	**GRM35871**
	2006.08-2010.03	Rear Axle Right	Van FWD G9U630		Bushing,axle beam	**GRM35871**
2.5 (99 kw)	2003.04-2010.03	Front Axle Left & Right	Bus FWD G9U730		Spring Mounting	**GRM38961**
	2003.04-2010.03	Front Axle Left & Right	Chassis Cabin FWD G9U730		Spring Mounting	**GRM38961**
	2003.04-2010.03	Front Axle Left & Right	Van FWD G9U730		Spring Mounting	**GRM38961**
	2003.04-2010.03	Front Axle Left & Right	Bus FWD G9U730		Bushing,axle beam	**GRM35849**
	2003.04-2010.03	Front Axle Left & Right	Chassis Cabin FWD G9U730		Bushing,axle beam	**GRM35849**
	2003.04-2010.03	Front Axle Left & Right	Van FWD G9U730		Bushing,axle beam	**GRM35849**
	2003.04-2010.03	Rear Axle Right	Bus FWD G9U730		Bushing,axle beam	**GRM35871**
	2003.04-2010.03	Rear Axle Right	Chassis Cabin FWD G9U730		Bushing,axle beam	**GRM35871**
	2003.04-2010.03	Rear Axle Right	Van FWD G9U730		Bushing,axle beam	**GRM35871**
2.5 (107 kw)	2006.08-2014.07	Front Axle Left & Right	Bus FWD G9U630		Spring Mounting	**GRM38961**
	2006.08-2014.07	Front Axle Left & Right	Chassis Cabin FWD G9U630		Spring Mounting	**GRM38961**
	2006.08-2014.07	Front Axle Left & Right	Van FWD G9U630	Engine Code:G9U 630	Spring Mounting	**GRM38961**
	2006.08-2014.07	Front Axle Left & Right	Bus FWD G9U630		Bushing,axle beam	**GRM35849**
	2006.08-2014.07	Front Axle Left & Right	Chassis Cabin FWD G9U630		Bushing,axle beam	**GRM35849**
	2006.08-2014.07	Front Axle Left & Right	Van FWD G9U630	Engine Code:G9U 630	Bushing,axle beam	**GRM35849**
	2006.08-2014.07	Rear Axle Right	Bus FWD G9U630		Bushing,axle beam	**GRM35871**
	2006.08-2014.07	Rear Axle Right	Chassis Cabin FWD G9U630		Bushing,axle beam	**GRM35871**
	2006.08-2014.07	Rear Axle Right	Van FWD G9U630		Bushing,axle beam	**GRM35871**
Zafira						
1.6 (69 kw)	2006.01-2011.12	Front Axle	MPV FWD Z16YNG		Protection Boot	**GRM40279**
	2006.01-2011.12	Front Axle Left & Right	MPV FWD Z16YNG	519447 and 532810 different structure	Bushing,axle beam	**GRM19447**
	2006.01-2011.12	Front Axle Left & Right	MPV FWD Z16YNG	532810 and 519447 different structure	Bushing,axle beam	**GRM32810**
	2006.01-2011.12	Rear Axle Left & Right	MPV FWD Z16YNG		Bushing,axle beam	**GRM16351**
1.6 (71 kw)	2001.09-2005.06	Front Axle Left & Right	MPV FWD Z16YNG		Spring Cap	**GRM52366**
	2001.09-2005.06	Front Axle Left & Right	MPV FWD Z16YNG	519447 and 532810 different structure	Bushing,axle beam	**GRM19447**
	2001.09-2005.06	Front Axle Left & Right	MPV FWD Z16YNG	532810 and 519447 different structure	Bushing,axle beam	**GRM32810**
	2001.09-2005.06	Rear Axle Left & Right	MPV FWD Z16YNG		Bushing,axle beam	**GRM12824**

	YEAR	FITTING POSITION	BODY STYLE & DRIVE TYPE & ENGINE	REMARKS	PRODUCT	G-AP Ref.
OPEL **Zafira**						
1.6 (74 kw)	1999.04-2005.06	Front Axle Left & Right	MPV FWD X16XEL/Z16XE		Spring Cap	GRM52366
	1999.04-2005.06	Front Axle Left & Right	MPV FWD X16XEL/Z16XE	519447 and 532810 different structure	Bushing,axle beam	GRM19447
	1999.04-2005.06	Front Axle Left & Right	MPV FWD X16XEL/Z16XE	532810 and 519447 different structure	Bushing,axle beam	GRM32810
	1999.04-2005.06	Rear Axle Left & Right	MPV FWD X16XEL/Z16XE		Bushing,axle beam	GRM12824
1.6 (76 kw)	2003.10-2005.06	Front Axle Left & Right	MPV FWD Z16XE		Bushing,axle beam	GRM32810
	2003.10-2005.06	Rear Axle Left & Right	MPV FWD Z16XEP		Bushing,axle beam	GRM12824
1.6 (77 kw)	2005.07-2009.12	Front Axle	MPV FWD Z16XE1/Z16XEP		Protection Boot	GRM40279
	2005.07-2009.12	Front Axle Left & Right	MPV FWD Z16XE1/Z16XEP	519447 and 532810 different structure	Bushing,axle beam	GRM19447
	2005.07-2009.12	Front Axle Left & Right	MPV FWD Z16XE1/Z16XEP	532810 and 519447 different structure	Bushing,axle beam	GRM32810
	2005.07-2009.12	Rear Axle Left & Right	MPV FWD Z16XE1/Z16XEP		Bushing,axle beam	GRM16351
1.6 (85 kw)	2008.01-2015.04	Front Axle	MPV FWD A16XER/Z16XER		Protection Boot	GRM40279
	2008.01-2015.04	Front Axle Left & Right	MPV FWD A16XER/Z16XER	519447 and 532810 different structure	Bushing,axle beam	GRM19447
	2008.01-2015.04	Front Axle Left & Right	MPV FWD A16XER/Z16XER	532810 and 519447 different structure	Bushing,axle beam	GRM32810
	2008.01-2015.04	Rear Axle Left & Right	MPV FWD A16XER/Z16XER		Bushing,axle beam	GRM16351
	2008.08-2012.12	Front Axle	MPV FWD Z16XER		Protection Boot	GRM40279
	2008.08-2012.12	Rear Axle Left & Right	MPV FWD Z16XER		Bushing,axle beam	GRM16351
1.6 (110 kw)	2009.02-2015.04	Front Axle	MPV FWD A16XNT/Z16XNT		Protection Boot	GRM40279
	2009.02-2015.04	Front Axle Left & Right	MPV FWD A16XNT/Z16XNT	519447 and 532810 different structure	Bushing,axle beam	GRM19447
	2009.02-2015.04	Front Axle Left & Right	MPV FWD A16XNT/Z16XNT	532810 and 519447 different structure	Bushing,axle beam	GRM32810
	2009.02-2015.04	Rear Axle Left & Right	MPV FWD A16XNT/Z16XNT		Bushing,axle beam	GRM16351
1.7 (81 kw)	2007.03-2015.04	Front Axle	MPV FWD A17DTJ/Z17DTJ		Protection Boot	GRM40279
	2007.03-2015.04	Front Axle Left & Right	MPV FWD A17DTJ/Z17DTJ	519447 and 532810 different structure	Bushing,axle beam	GRM19447
	2007.03-2015.04	Front Axle Left & Right	MPV FWD A17DTJ/Z17DTJ	532810 and 519447 different structure	Bushing,axle beam	GRM32810
	2007.03-2015.04	Rear Axle Left & Right	MPV FWD A17DTJ/Z17DTJ		Bushing,axle beam	GRM16351
1.7 (92 kw)	2007.03-2015.04	Front Axle	MPV FWD A17DTR		Protection Boot	GRM40279
	2007.03-2015.04	Front Axle Left & Right	MPV FWD A17DTR	519447 and 532810 different structure	Bushing,axle beam	GRM19447
	2007.03-2015.04	Front Axle Left & Right	MPV FWD A17DTR	532810 and 519447 different structure	Bushing,axle beam	GRM32810
	2007.03-2015.04	Rear Axle Left & Right	MPV FWD A17DTR		Bushing,axle beam	GRM16351
1.8 (85 kw)	1999.02-2000.06	Front Axle Left & Right	MPV FWD X18XE1		Spring Cap	GRM52366
	1999.02-2000.06	Front Axle Left & Right	MPV FWD X18XE1	519447 and 532810 different structure	Bushing,axle beam	GRM19447
	1999.02-2000.06	Front Axle Left & Right	MPV FWD X18XE1	532810 and 519447 different structure	Bushing,axle beam	GRM32810
	1999.02-2000.06	Rear Axle Left & Right	MPV FWD X18XE1		Bushing,axle beam	GRM12824
1.8 (92 kw)	2000.07-2005.06	Front Axle Left & Right	MPV FWD Z18XE		Spring Cap	GRM52366
	2000.07-2005.06	Front Axle Left & Right	MPV FWD Z18XE	519447 and 532810 different structure	Bushing,axle beam	GRM19447
	2000.07-2005.06	Front Axle Left & Right	MPV FWD Z18XE	532810 and 519447 different structure	Bushing,axle beam	GRM32810
	2000.07-2005.06	Rear Axle Left & Right	MPV FWD Z18XE		Bushing,axle beam	GRM12824
1.8 (103 kw)	2005.07-2015.04	Front Axle	MPV FWD A18XER/Z18XER		Protection Boot	GRM40279
	2005.07-2015.04	Front Axle Left & Right	MPV FWD A18XER/Z18XER	519447 and 532810 different structure	Bushing,axle beam	GRM19447
	2005.07-2015.04	Front Axle Left & Right	MPV FWD A18XER/Z18XER	532810 and 519447 different structure	Bushing,axle beam	GRM32810
	2005.07-2015.04	Rear Axle Left & Right	MPV FWD A18XER/Z18XER		Bushing,axle beam	GRM16351
	2011.10-2015.04	Front Axle	MPV FWD Z18XER		Protection Boot	GRM40279
	2011.10-2015.04	Front Axle Left & Right	MPV FWD Z18XER	519447 and 532810 different structure	Bushing,axle beam	GRM19447
	2011.10-2015.04	Front Axle Left & Right	MPV FWD Z18XER	532810 and 519447 different structure	Bushing,axle beam	GRM32810
1.9 (74 kw)	2005.07-2010.12	Front Axle	MPV FWD Z19DTL		Protection Boot	GRM40279
	2005.07-2010.12	Front Axle Left & Right	MPV FWD Z19DTL	519447 and 532810 different structure	Bushing,axle beam	GRM19447
	2005.07-2010.12	Front Axle Left & Right	MPV FWD Z19DTL	532810 and 519447 different structure	Bushing,axle beam	GRM32810
	2005.07-2010.12	Rear Axle Left & Right	MPV FWD Z19DTL		Bushing,axle beam	GRM16351
1.9 (88 kw)	2005.07-2012.12	Front Axle	MPV FWD Z19DT		Protection Boot	GRM40279
	2005.07-2012.12	Front Axle Left & Right	MPV FWD Z19DT	519447 and 532810 different structure	Bushing,axle beam	GRM19447
	2005.07-2012.12	Front Axle Left & Right	MPV FWD Z19DT	532810 and 519447 different structure	Bushing,axle beam	GRM32810
	2005.07-2012.12	Rear Axle Left & Right	MPV FWD Z19DT		Bushing,axle beam	GRM16351
1.9 (110 kw)	2005.07-2015.04	Front Axle	MPV FWD Z19DTH		Protection Boot	GRM40279
	2005.07-2015.04	Front Axle Left & Right	MPV FWD Z19DTH	519447 and 532810 different structure	Bushing,axle beam	GRM19447
	2005.07-2015.04	Front Axle Left & Right	MPV FWD Z19DTH	532810 and 519447 different structure	Bushing,axle beam	GRM32810
	2005.07-2015.04	Rear Axle Left & Right	MPV FWD Z19DTH		Bushing,axle beam	GRM16351
2.0 (60 kw)	1999.05-2005.06	Front Axle Left & Right	MPV FWD X20DTL/Y20DTL		Spring Cap	GRM52366
	1999.05-2005.06	Front Axle Left & Right	MPV FWD X20DTL/Y20DTL	519447 and 532810 different structure	Bushing,axle beam	GRM19447
	1999.05-2005.06	Front Axle Left & Right	MPV FWD X20DTL/Y20DTL	532810 and 519447 different structure	Bushing,axle beam	GRM32810
	1999.05-2005.06	Rear Axle Left & Right	MPV FWD X20DTL/Y20DTL		Bushing,axle beam	GRM12824
2.0 (74 kw)	2000.09-2005.06	Front Axle Left & Right	MPV FWD Y20DTH		Spring Cap	GRM52366
	2000.09-2005.06	Front Axle Left & Right	MPV FWD Y20DTH	519447 and 532810 different structure	Bushing,axle beam	GRM19447
	2000.09-2005.06	Front Axle Left & Right	MPV FWD Y20DTH	532810 and 519447 different structure	Bushing,axle beam	GRM32810
	2000.09-2005.06	Rear Axle Left & Right	MPV FWD Y20DTH		Bushing,axle beam	GRM12824

	YEAR	FITTING POSITION	BODY STYLE & DRIVE TYPE & ENGINE	REMARKS	PRODUCT	G-AP Ref.
OPEL **Zafira**						
2.0 (141 kw)	2002.06-2002.12	Front Axle Left & Right	MPV FWD Z20LET		Spring Cap	GRM52366
	2002.06-2002.12	Front Axle Left & Right	MPV FWD Z20LET	519447 and 532810 different structure	Bushing,axle beam	GRM19447
	2002.06-2002.12	Front Axle Left & Right	MPV FWD Z20LET	532810 and 519447 different structure	Bushing,axle beam	GRM32810
	2002.06-2002.12	Rear Axle Left & Right	MPV FWD Z20LET		Bushing,axle beam	GRM12824
2.0 (147 kw)	2002.09-2005.06	Front Axle Left & Right	MPV FWD Z20LET		Spring Cap	GRM52366
	2002.09-2005.06	Front Axle Left & Right	MPV FWD Z20LET	519447 and 532810 different structure	Bushing,axle beam	GRM19447
	2002.09-2005.06	Front Axle Left & Right	MPV FWD Z20LET	532810 and 519447 different structure	Bushing,axle beam	GRM32810
	2002.09-2005.06	Rear Axle Left & Right	MPV FWD Z20LET		Bushing,axle beam	GRM12824
	2005.07-2010.12	Front Axle	MPV FWD Z20LER		Protection Boot	GRM40279
	2005.07-2010.12	Front Axle Left & Right	MPV FWD Z20LER	519447 and 532810 different structure	Bushing,axle beam	GRM19447
	2005.07-2010.12	Front Axle Left & Right	MPV FWD Z20LER	532810 and 519447 different structure	Bushing,axle beam	GRM32810
	2005.07-2010.12	Rear Axle Left & Right	MPV FWD Z20LER		Bushing,axle beam	GRM16351
2.0 (177 kw)	2005.11-2010.12	Front Axle	MPV FWD Z20LEH		Protection Boot	GRM40279
	2005.11-2010.12	Front Axle Left & Right	MPV FWD Z20LEH	519447 and 532810 different structure	Bushing,axle beam	GRM19447
	2005.11-2010.12	Front Axle Left & Right	MPV FWD Z20LEH	532810 and 519447 different structure	Bushing,axle beam	GRM32810
	2005.11-2010.12	Rear Axle Left & Right	MPV FWD Z20LEH		Bushing,axle beam	GRM16351
2.2 (86 kw)	2002.01-2005.06	Front Axle Left & Right	MPV FWD Y22DTR	519447 and 532810 different structure	Bushing,axle beam	GRM19447
	2002.01-2005.06	Front Axle Left & Right	MPV FWD Y22DTR	532810 and 519447 different structure	Bushing,axle beam	GRM32810
	2002.01-2005.06	Rear Axle Left & Right	MPV FWD Y22DTR		Bushing,axle beam	GRM12824
2.2 (92 kw)	2002.01-2005.06	Front Axle Left & Right	MPV FWD Y22DTR		Spring Cap	GRM52366
	2002.01-2005.06	Front Axle Left & Right	MPV FWD Y22DTR	519447 and 532810 different structure	Bushing,axle beam	GRM19447
	2002.01-2005.06	Front Axle Left & Right	MPV FWD Y22DTR	532810 and 519447 different structure	Bushing,axle beam	GRM32810
	2002.01-2005.06	Rear Axle Left & Right	MPV FWD Y22DTR		Bushing,axle beam	GRM12824
2.2 (108 kw)	2000.08-2005.06	Front Axle Left & Right	MPV FWD Z22SE		Spring Cap	GRM52366
	2000.08-2005.06	Front Axle Left & Right	MPV FWD Z22SE	519447 and 532810 different structure	Bushing,axle beam	GRM19447
	2000.08-2005.06	Front Axle Left & Right	MPV FWD Z22SE	532810 and 519447 different structure	Bushing,axle beam	GRM32810
	2000.08-2005.06	Rear Axle Left & Right	MPV FWD Z22SE		Bushing,axle beam	GRM12824
2.2 (110 kw)	2005.07-2012.12	Front Axle	MPV FWD Z22YH		Protection Boot	GRM40279
	2005.07-2012.12	Front Axle Left & Right	MPV FWD Z22YH	519447 and 532810 different structure	Bushing,axle beam	GRM19447
	2005.07-2012.12	Front Axle Left & Right	MPV FWD Z22YH	532810 and 519447 different structure	Bushing,axle beam	GRM32810
	2005.07-2012.12	Rear Axle Left & Right	MPV FWD Z22YH		Bushing,axle beam	GRM16351
Zafira Family						
1.7 (92 kw)	2011.01-2015.04	Front Axle	MPV FWD A17DTR		Protection Boot	GRM40279
	2011.01-2015.04	Front Axle Left & Right	MPV FWD A17DTR	519447 and 532810 different structure	Bushing,axle beam	GRM19447
	2011.01-2015.04	Front Axle Left & Right	MPV FWD A17DTR	532810 and 519447 different structure	Bushing,axle beam	GRM32810
	2011.01-2015.04	Rear Axle Left & Right	MPV FWD A17DTR		Bushing,axle beam	GRM16351
1.8 (88 kw)	2013.06-2015.04	Front Axle	MPV FWD A18XEL		Protection Boot	GRM40279
	2013.06-2015.04	Rear Axle Left & Right	MPV FWD A18XEL		Bushing,axle beam	GRM16351
1.8 (103 kw)	2011.01-2019.05	Front Axle	MPV FWD A18XER		Protection Boot	GRM40279
	2011.01-2019.05	Front Axle Left & Right	MPV FWD A18XER	519447 and 532810 different structure	Bushing,axle beam	GRM19447
	2011.01-2019.05	Front Axle Left & Right	MPV FWD A18XER	532810 and 519447 different structure	Bushing,axle beam	GRM32810
	2011.01-2019.05	Rear Axle Left & Right	MPV FWD A18XER		Bushing,axle beam	GRM16351
Zafira Life						
1.5 (75 kw)	2019.03-	Front Axle	Bus FWD D15DT(DV5RUCD)		Protection Boot	GRM40707
1.5 (88 kw)	2019.03-	Front Axle	Bus FWD D15DTH(DV5RUC)		Protection Boot	GRM40707
2.0 (90 kw)	2019.08-	Front Axle	Bus FWD D20DTL(DW10FE)		Protection Boot	GRM40707
2.0 (110 kw)	2019.03-	Front Axle	Bus FWD D20DTH(DW10FD)		Protection Boot	GRM40707
2.0 (130 kw)	2019.03-	Front Axle	Bus FWD D20DTR(DW10FDCU)		Protection Boot	GRM40707
Zafira Tourer						
1.4 (88 kw)	2011.10-	Front Axle	MPV FWD A14NEL/B14NEL		Protection Boot	GRM40308
1.4 (103 kw)	2011.10-	Front Axle	MPV FWD A14NET/B14NET		Protection Boot	GRM40308
1.6 (88 kw)	2014.07-	Front Axle	MPV FWD B16DTJ/D16DTJ		Protection Boot	GRM40308
1.6 (99 kw)	2016.11-	Front Axle	MPV FWD B16DTH/D16DTH		Protection Boot	GRM40308
1.6 (100 kw)	2013.02-	Front Axle	MPV FWD B16DTH		Protection Boot	GRM40308
	2018.09-	Front Axle	MPV FWD D16SHJ		Protection Boot	GRM40308
1.6 (110 kw)	2011.10-	Front Axle	MPV FWD A16XNT/B16XNT		Protection Boot	GRM40308
1.6 (125 kw)	2012.12-	Front Axle	MPV FWD A16XHT/B16SHL/D16SHL		Protection Boot	GRM40308
	2012.12-	Front Axle Left & Right Inner	MPV FWD A16XHT/B16SHL/D16SHL	Model year to:2015	Bushing,axle beam	GRM35841
1.6 (147 kw)	2013.07-	Front Axle	MPV FWD A16SHT/B16SHT/D16SHT		Protection Boot	GRM40308
1.8 (85 kw)	2011.10-	Front Axle	MPV FWD A18XEL		Protection Boot	GRM40308
1.8 (103 kw)	2011.12-	Front Axle	MPV FWD A18XER		Protection Boot	GRM40308
2.0 (81 kw)	2011.09-	Front Axle	MPV FWD A20DTL		Protection Boot	GRM40308
2.0 (96 kw)	2011.10-	Front Axle	MPV FWD A20DT/B20DTJ/D20DTJ/Y20DTJ/Z20DTJ		Protection Boot	GRM40308

	YEAR	FITTING POSITION	BODY STYLE & DRIVE TYPE & ENGINE	REMARKS	PRODUCT	G-AP Ref.
OPEL **Zafira Tourer**						
2.0 (121 kw)	2011.10-	Front Axle	MPV FWD A20DTH		Protection Boot	**GRM40308**
	2011.10-	Front Axle Left & Right Inner	MPV FWD A20DTH	Model year from:2012,Model year to:2015	Bushing,axle beam	**GRM35841**
2.0 (125 kw)	2015.01-	Front Axle	MPV FWD B20DTH/D20DTH		Protection Boot	**GRM40308**
2.0 (143 kw)	2012.11-	Front Axle	MPV FWD A20DTR		Protection Boot	**GRM40308**
Zafira Van						
1.6 (69 kw)	2005.07-2015.04	Front Axle	MPV Van FWD Z16YNG		Protection Boot	**GRM40279**
1.6 (110 kw)	2009.02-2015.04	Front Axle	MPV Van FWD A16XNT/Z16XNT		Protection Boot	**GRM40279**
	2009.02-2015.04	Rear Axle Left & Right	MPV Van FWD A16XNT/Z16XNT		Bushing,axle beam	**GRM16351**
1.7 (81 kw)	2005.07-2015.04	Front Axle	MPV Van FWD A17DTJ/Z17DTJ		Protection Boot	**GRM40279**
	2005.07-2015.04	Rear Axle Left & Right	MPV Van FWD A17DTJ/Z17DTJ		Bushing,axle beam	**GRM16351**
1.7 (92 kw)	2008.01-2015.04	Front Axle	MPV Van FWD A17DTR		Protection Boot	**GRM40279**
	2008.01-2015.04	Rear Axle Left & Right	MPV Van FWD A17DTR		Bushing,axle beam	**GRM16351**
1.8 (103 kw)	2005.07-2015.04	Front Axle	MPV Van FWD A18XER/Z18XER		Protection Boot	**GRM40279**
	2005.07-2015.04	Rear Axle Left & Right	MPV Van FWD A18XER/Z18XER		Bushing,axle beam	**GRM16351**
1.9 (88 kw)	2005.07-2015.04	Front Axle	MPV Van FWD Z19DT		Protection Boot	**GRM40279**
1.9 (110 kw)	2005.07-2015.04	Front Axle	MPV Van FWD Z19DTH		Protection Boot	**GRM40279**
2.0 (147 kw)	2005.07-2010.12	Front Axle	MPV Van FWD Z20LER		Protection Boot	**GRM40279**
2.2 (110 kw)	2005.07-2011.12	Front Axle	MPV Van FWD Z22YH		Protection Boot	**GRM40279**
PEUGEOT **1007**						
1.4 (51 kw)	2005.04-2010.12	Front Axle Left & Right	Hatchback FWD DV4TD		Spring Cap	**GRM30676**
	2005.04-2010.12	Rear Axle Left & Right Inner	Hatchback FWD DV4TD		Bushing,axle beam	**GRM35917**
1.4 (55 kw)	2005.04-2010.12	Front Axle Left & Right	Hatchback FWD TU3A/TU3JP		Spring Cap	**GRM30676**
	2005.04-2010.12	Rear Axle Left & Right Inner	Hatchback FWD TU3A/TU3JP		Bushing,axle beam	**GRM35917**
1.4 (65 kw)	2005.09-2008.12	Front Axle Left & Right	Hatchback FWD ET3J4		Spring Cap	**GRM30676**
	2005.09-2008.12	Rear Axle Left & Right Inner	Hatchback FWD ET3J4		Bushing,axle beam	**GRM35917**
1.6 (80 kw)	2004.11-2010.12	Front Axle Left & Right	Hatchback FWD TU5JP4		Spring Cap	**GRM30676**
	2004.11-2010.12	Rear Axle Left & Right Inner	Hatchback FWD TU5JP4		Bushing,axle beam	**GRM35917**
	2007.03-2010.12	-	Hatchback FWD DV6TED4		Guide Tube,cluth	**GRM17867**
	2007.03-2010.12	Front Axle Left & Right	Hatchback FWD DV6TED4		Spring Cap	**GRM30676**
	2007.03-2010.12	Rear Axle Left & Right Inner	Hatchback FWD DV6TED4		Bushing,axle beam	**GRM35917**
106						
1.0 (33 kw)	1991.08-1996.03	Rear	Hatchback Van FWD TU9/TU9M		Engine Mounting Bushing	**GRM30779**
	1991.08-1996.03	Rear Axle Left & Right	Hatchback Van FWD TU9/TU9M		Bushing,axle beam	**GRM12808**
	1991.09-1996.04	Rear	Hatchback FWD TU9		Engine Mounting Bushing	**GRM30779**
	1991.09-1996.04	Rear Axle Left & Right	Hatchback FWD TU9		Bushing,axle beam	**GRM12808**
	1996.04-1999.10	Rear	Hatchback FWD TU9M	517859 and 530779 different structure	Engine Mounting Bushing	**GRM17859**
	1996.04-1999.10	Rear	Hatchback FWD TU9M	530779 and 517859 different structure	Engine Mounting Bushing	**GRM30779**
	1996.04-1999.10	Rear Axle Left & Right	Hatchback FWD TU9M		Bushing,axle beam	**GRM12808**
	1996.04-2001.03	Rear	Hatchback Van FWD TU9M	517859 and 530779 different structure	Engine Mounting Bushing	**GRM17859**
	1996.04-2001.03	Rear	Hatchback Van FWD TU9M	530779 and 517859 different structure	Engine Mounting Bushing	**GRM30779**
1.0 (37 kw)	1991.08-1996.03	Rear	Hatchback FWD TU9M		Engine Mounting Bushing	**GRM30779**
	1991.08-1996.03	Rear Axle Left & Right	Hatchback FWD TU9M		Bushing,axle beam	**GRM12808**
	1996.04-2001.03	Rear	Hatchback FWD TU9M	517859 and 530779 different structure	Engine Mounting Bushing	**GRM17859**
	1996.04-2001.03	Rear	Hatchback FWD TU9M	530779 and 517859 different structure	Engine Mounting Bushing	**GRM30779**
	1996.04-2001.03	Rear Axle Left & Right	Hatchback FWD TU9M		Bushing,axle beam	**GRM12808**
1.1 (40 kw)	1997.01-2001.03	Rear	Hatchback FWD TU1M+	517859 and 530779 different structure	Engine Mounting Bushing	**GRM17859**
	1997.01-2001.03	Rear	Hatchback FWD TU1M+	530779 and 517859 different structure	Engine Mounting Bushing	**GRM30779**
	1997.01-2001.03	Rear Axle Left & Right	Hatchback FWD TU1M+		Bushing,axle beam	**GRM12808**
1.1 (44 kw)	1991.08-1996.03	Rear	Hatchback FWD TU1/TU1M		Engine Mounting Bushing	**GRM30779**
	1991.08-1996.03	Rear Axle Left & Right	Hatchback FWD TU1/TU1M		Bushing,axle beam	**GRM12808**
	1996.04-2001.03	Rear	Hatchback FWD TU1M+	517859 and 530779 different structure	Engine Mounting Bushing	**GRM17859**
	1996.04-2001.03	Rear	Hatchback FWD TU1M+	530779 and 517859 different structure	Engine Mounting Bushing	**GRM30779**
	1996.04-2001.03	Rear Axle Left & Right	Hatchback FWD TU1M+		Bushing,axle beam	**GRM12808**
	1996.05-2004.07	Rear	Hatchback FWD TU1JP/TU1M+	517859 and 530779 different structure	Engine Mounting Bushing	**GRM17859**
	1996.05-2004.07	Rear	Hatchback FWD TU1JP/TU1M+	530779 and 517859 different structure	Engine Mounting Bushing	**GRM30779**
	1996.05-2004.07	Rear Axle Left & Right	Hatchback FWD TU1JP/TU1M+		Bushing,axle beam	**GRM12808**
1.3 (72 kw)	1991.08-1996.03	Rear	Hatchback FWD TU2J2		Engine Mounting Bushing	**GRM30779**
	1991.08-1996.03	Rear Axle Left & Right	Hatchback FWD TU2J2		Bushing,axle beam	**GRM12808**
1.4 (37 kw)	1991.08-1996.03	Rear	Hatchback FWD TUD3		Engine Mounting Bushing	**GRM30779**
	1991.08-1996.03	Rear Axle Left & Right	Hatchback FWD TUD3		Bushing,axle beam	**GRM12808**
1.4 (51 kw)	1991.08-1996.03	Rear	Hatchback FWD TU3		Engine Mounting Bushing	**GRM30779**
	1991.08-1996.03	Rear Axle Left & Right	Hatchback FWD TU3		Bushing,axle beam	**GRM12808**

	YEAR	FITTING POSITION	BODY STYLE & DRIVE TYPE & ENGINE	REMARKS	PRODUCT	G-AP Ref.
PEUGEOT						
106						
1.4 (55 kw)	1991.08-1996.03	Rear	Hatchback FWD TU32/TU3MC		Engine Mounting Bushing	**GRM30779**
	1991.08-1996.03	Rear Axle Left & Right	Hatchback FWD TU32/TU3MC		Bushing,axle beam	**GRM12808**
	1996.04-2004.07	Rear	Hatchback FWD TU32/TU3JP	517859 and 530779 different structure	Engine Mounting Bushing	**GRM17859**
	1996.04-2004.07	Rear	Hatchback FWD TU32/TU3JP	530779 and 517859 different structure	Engine Mounting Bushing	**GRM30779**
	1996.04-2004.07	Rear Axle Left & Right	Hatchback FWD TU32/TU3JP		Bushing,axle beam	**GRM12808**
1.5 (40 kw)	1994.06-1996.04	Rear	Hatchback FWD TUD5		Engine Mounting Bushing	**GRM30779**
	1994.06-1996.04	Rear Axle Left & Right	Hatchback FWD TUD5		Bushing,axle beam	**GRM12808**
	1996.05-2001.03	Rear	Hatchback Van FWD TUD5	517859 and 530779 different structure	Engine Mounting Bushing	**GRM17859**
	1996.05-2001.03	Rear	Hatchback FWD TUD5	517859 and 530779 different structure	Engine Mounting Bushing	**GRM17859**
	1996.05-2001.03	Rear	Hatchback Van FWD TUD5	530779 and 517859 different structure	Engine Mounting Bushing	**GRM30779**
	1996.05-2001.03	Rear	Hatchback FWD TUD5	530779 and 517859 different structure	Engine Mounting Bushing	**GRM30779**
	1996.05-2001.03	Rear Axle Left & Right	Hatchback FWD TUD5		Bushing,axle beam	**GRM12808**
1.5 (42 kw)	1996.06-2001.03	Rear	Hatchback Van FWD TUD5/TUD5B	517859 and 530779 different structure	Engine Mounting Bushing	**GRM17859**
	1996.06-2001.03	Rear	Hatchback Van FWD TUD5/TUD5B	530779 and 517859 different structure	Engine Mounting Bushing	**GRM30779**
	1996.06-2001.03	Rear Axle Left & Right	Hatchback Van FWD TUD5/TUD5B		Bushing,axle beam	**GRM12808**
	1998.04-2004.07	Rear	Hatchback FWD TUD5B	517859 and 530779 different structure	Engine Mounting Bushing	**GRM17859**
	1998.04-2004.07	Rear	Hatchback FWD TUD5B	530779 and 517859 different structure	Engine Mounting Bushing	**GRM30779**
	1998.04-2004.07	Rear Axle Left & Right	Hatchback FWD TUD5B		Bushing,axle beam	**GRM12808**
1.5 (43 kw)	1994.06-1996.04	Rear	Hatchback FWD TUD5		Engine Mounting Bushing	**GRM30779**
	1994.06-1996.04	Rear Axle Left & Right	Hatchback FWD TUD5		Bushing,axle beam	**GRM12808**
1.6 (65 kw)	1993.06-1996.06	Rear	Hatchback FWD TU5JP		Engine Mounting Bushing	**GRM30779**
	1993.06-1996.06	Rear Axle Left & Right	Hatchback FWD TU5JP		Bushing,axle beam	**GRM12808**
	1996.04-1999.10	Rear	Hatchback FWD TU5JP	517859 and 530779 different structure	Engine Mounting Bushing	**GRM17859**
	1996.04-1999.10	Rear	Hatchback FWD TU5JP	530779 and 517859 different structure	Engine Mounting Bushing	**GRM30779**
	1996.04-1999.10	Rear Axle Left & Right	Hatchback FWD TU5JP		Bushing,axle beam	**GRM12808**
1.6 (74 kw)	1996.04-2001.01	Rear	Hatchback FWD TU5J2	517859 and 530779 different structure	Engine Mounting Bushing	**GRM17859**
	1996.04-2001.01	Rear	Hatchback FWD TU5J2	530779 and 517859 different structure	Engine Mounting Bushing	**GRM30779**
	1996.04-2001.01	Rear Axle Left & Right	Hatchback FWD TU5J2		Bushing,axle beam	**GRM12808**
1.6 (76 kw)	1994.11-1996.04	Rear	Hatchback FWD TU5J2		Engine Mounting Bushing	**GRM30779**
	1994.11-1996.04	Rear Axle Left & Right	Hatchback FWD TU5J2		Bushing,axle beam	**GRM12808**
1.6 (87 kw)	1996.04-2004.07	Rear	Hatchback FWD TU5J4	517859 and 530779 different structure	Engine Mounting Bushing	**GRM17859**
	1996.04-2004.07	Rear	Hatchback FWD TU5J4	530779 and 517859 different structure	Engine Mounting Bushing	**GRM30779**
	1996.04-2004.07	Rear Axle Left & Right	Hatchback FWD TU5J4		Bushing,axle beam	**GRM12808**
1.6 (88 kw)	1998.04-2001.09	Rear Axle Left & Right	Hatchback FWD NFX (TU5J4)		Bushing,axle beam	**GRM12808**
ET (20 kw)	1991.08-1996.03	Rear Axle Left & Right	Hatchback FWD SA13		Bushing,axle beam	**GRM12808**
	1996.04-1999.10	Rear Axle Left & Right	Hatchback Van FWD SA13		Bushing,axle beam	**GRM12808**
	1996.04-2004.07	Rear Axle Left & Right	Hatchback FWD SA13		Bushing,axle beam	**GRM12808**
107						
1.0 (50 kw)	2005.06-2014.05	Rear Axle Left & Right	Hatchback FWD 1KR/384F		Bushing,axle beam	**GRM17486**
1.4 (40 kw)	2005.06-2014.05	Front Axle	Hatchback FWD DV4TD		Holder,exhaust system	**GRM39458**
	2005.06-2014.05	Rear Axle Left & Right	Hatchback FWD DV4TD		Bushing,axle beam	**GRM17486**
108						
1.0 (51 kw)	2014.05-	Rear Axle Left & Right	Hatchback FWD 1KR		Bushing,axle beam	**GRM17486**
1.0 (53 kw)	2018.05-	Rear Axle Left & Right	Hatchback FWD 1KR		Bushing,axle beam	**GRM17486**
1.2 (60 kw)	2014.05-	Front Axle	Hatchback FWD EB2D/EB2F		Holder,exhaust system	**GRM39458**
	2014.05-	Rear Axle Left & Right	Hatchback FWD EB2D/EB2F		Bushing,axle beam	**GRM17486**
2008						
1.2 (60 kw)	2013.03-2018.12	Front Axle Left & Right	SUV FWD EB2/EB2F		Spring Cap	**GRM30676**
	2013.03-2018.12	Rear Axle Left & Right	SUV FWD EB2/EB2F		Bushing,axle beam	**GRM33743**
1.2 (81 kw)	2015.01-	Front Axle Left & Right	SUV FWD EB2ADT/EB2DT/EB2DTM		Spring Cap	**GRM30676**
	2015.01-	Rear Axle Left & Right	SUV FWD EB2ADT/EB2DT/EB2DTM		Bushing,axle beam	**GRM33743**
1.2 (96 kw)	2015.01-2019.11	Front Axle Left & Right	SUV FWD EB2ADTS/EB2DTS		Spring Cap	**GRM30676**
	2015.01-2019.11	Rear Axle Left & Right	SUV FWD EB2ADTS/EB2DTS		Bushing,axle beam	**GRM33743**
1.4 (50 kw)	2013.06-	Front Axle Left & Right	SUV FWD DV4C		Spring Cap	**GRM30676**
	2013.06-	Rear Axle Left & Right	SUV FWD DV4C		Bushing,axle beam	**GRM33743**
1.6 (55 kw)	2015.01-	Front Axle Left & Right	SUV FWD DV6FE		Spring Cap	**GRM30676**
1.6 (68 kw)	2013.05-	Front Axle Left & Right	SUV FWD DV6DTED		Spring Cap	**GRM30676**
	2013.05-	Rear Axle Left & Right	SUV FWD DV6DTED		Bushing,axle beam	**GRM33743**
1.6 (73 kw)	2015.01-	Front Axle Left & Right	SUV FWD DV6FD		Spring Cap	**GRM30676**
1.6 (84 kw)	2013.03-	Front Axle Left & Right	SUV FWD DV6C		Spring Cap	**GRM30676**
	2013.03-	Rear Axle Left & Right	SUV FWD DV6C		Bushing,axle beam	**GRM33743**
1.6 (85 kw)	2014.07-	Front Axle Left & Right	SUV FWD DV6FC		Spring Cap	**GRM30676**
1.6 (88 kw)	2013.05-	Front Axle Left & Right	SUV FWD EP6C		Spring Cap	**GRM30676**
	2013.05-	Rear Axle Left & Right	SUV FWD EP6C		Bushing,axle beam	**GRM33743**

	YEAR	FITTING POSITION	BODY STYLE & DRIVE TYPE & ENGINE	REMARKS	PRODUCT	G-AP Ref.
PEUGEOT						
2008						
1.6 (88 kw)	2014.07-2018.04	Front Axle Left & Right	SUV FWD DV6FC		Spring Cap	**GRM30676**
205						
1.0 (37 kw)	1992.08-1997.05	Rear	Hatchback FWD TU9M		Engine Mounting Bushing	**GRM12777**
1.1 (44 kw)	1989.07-1998.09	Rear	Hatchback FWD TU1M		Engine Mounting Bushing	**GRM10723**
	1989.07-1998.09	Rear	Hatchback FWD TU1M		Engine Mounting Bushing	**GRM12777**
1.4 (55 kw)	1988.07-1998.09	Rear	Hatchback FWD KDY (TU3M), KDZ (TU3M), KFX (TU3JP) (01.96-.)		Engine Mounting Bushing	**GRM10723**
	1988.07-1998.09	Rear	Hatchback FWD KDX (TU3MC), KDY (TU3M), KDZ (TU3M), TU32		Engine Mounting Bushing	**GRM10723**
	1988.07-1998.09	Rear	Hatchback FWD KDY (TU3M), KDZ (TU3M), KFX (TU3JP) (01.96-.)		Engine Mounting Bushing	**GRM12777**
	1988.07-1998.09	Rear	Hatchback FWD KDX (TU3MC), KDY (TU3M), KDZ (TU3M), TU32		Engine Mounting Bushing	**GRM12777**
	1988.07-1998.09	Front Axle	Hatchback FWD KDY (TU3M), KDZ (TU3M), KFX (TU3JP) (01.96-.)	Engine Code:KFX(TU3JP),not for AT	Rubber Buffer,shock absorber	**GRM37211**
1.6 (53 kw)	1987.10-1998.09	Rear	Hatchback FWD XU5CP		Engine Mounting Bushing	**GRM12777**
	1987.10-1998.09	Front Axle	Hatchback FWD XU5CP	not for AT	Rubber Buffer,shock absorber	**GRM37211**
1.6 (55 kw)	1987.10-1998.09	Rear	Hatchback FWD XU5CP		Engine Mounting Bushing	**GRM12777**
	1987.10-1998.09	Front Axle	Hatchback FWD XU5CP	not for AT	Rubber Buffer,shock absorber	**GRM37211**
1.6 (58 kw)	1987.10-1998.09	Rear	Hatchback FWD XU51C		Engine Mounting Bushing	**GRM12777**
	1987.10-1998.09	Front Axle	Hatchback FWD XU51C	not for AT	Rubber Buffer,shock absorber	**GRM37211**
1.6 (65 kw)	1987.08-1996.06	Rear	Hatchback FWD XU5M		Engine Mounting Bushing	**GRM12777**
1.7 (44 kw)	1987.07-1998.09	Rear	Hatchback FWD 161A (XUD7)		Engine Mounting Bushing	**GRM12777**
	1987.07-1998.09	Right Upper	Hatchback FWD 161A (XUD7)		Engine Mounting Bushing	**GRM10668**
	1987.07-1998.09	Front Axle	Hatchback FWD 161A (XUD7)	for vehicles without power steering	Rubber Buffer,shock absorber	**GRM37211**
1.8 (44 kw)	1987.07-1998.09	Rear	Hatchback FWD 161A (XUD7)		Engine Mounting Bushing	**GRM12777**
	1987.07-1998.09	Right Upper	Hatchback FWD 161A (XUD7)		Engine Mounting Bushing	**GRM10668**
	1987.07-1998.09	Front Axle	Hatchback FWD 161A (XUD7)		Rubber Buffer,shock absorber	**GRM37211**
	1994.03-1997.05	Rear	Hatchback Van FWD XUD7		Engine Mounting Bushing	**GRM12777**
	1994.03-1997.05	Right Upper	Hatchback Van FWD XUD7		Engine Mounting Bushing	**GRM10668**
	1994.03-1997.05	Front Axle	Hatchback Van FWD XUD7	for vehicles without power steering	Rubber Buffer,shock absorber	**GRM37211**
1.8 (57 kw)	1990.01-1998.09	Front Axle	Hatchback FWD XUD7T	Date to:1990.12,for vehicles without power steering	Rubber Buffer,shock absorber	**GRM37211**
1.8 (58 kw)	1990.08-1997.05	Rear	Hatchback FWD XUD7T		Engine Mounting Bushing	**GRM12777**
	1990.08-1997.05	Right Upper	Hatchback FWD XUD7T		Engine Mounting Bushing	**GRM10668**
	1990.08-1997.05	Front Axle	Hatchback FWD XUD7T	Date to:1990.12,for vehicles without power steering	Rubber Buffer,shock absorber	**GRM37211**
1.9 (47 kw)	1990.08-1998.09	Rear	Hatchback FWD XUD9A		Engine Mounting Bushing	**GRM12777**
	1990.08-1998.09	Right Upper	Hatchback FWD XUD9A		Engine Mounting Bushing	**GRM10668**
	1990.08-1998.09	Front Axle	Hatchback FWD XUD9A	for vehicles without power steering	Rubber Buffer,shock absorber	**GRM37211**
1.9 (94 kw)	1987.10-1998.09	Rear	Hatchback FWD XU9JA		Engine Mounting Bushing	**GRM12777**
206						
1.1 (40 kw)	1998.08-2000.07	Rear	Hatchback FWD TU1JP		Engine Mounting Bushing	**GRM17859**
	1998.08-2000.07	Front Right	Hatchback FWD TU1JP		Rubber Buffer,engine mounting	**GRM10684**
	1998.08-2000.07	Rear Right	Hatchback FWD TU1JP		Rubber Buffer,engine mounting	**GRM10683**
	1998.08-2000.07	Rear Axle Left & Right	Hatchback FWD TU1JP		Bushing,axle beam	**GRM17860**
	1998.08-2000.07	Rear Axle Left & Right	Hatchback FWD TU1JP		Bushing,axle beam	**GRM31741**
1.1 (44 kw)	1998.08-2007.02	Rear	Hatchback FWD TU1JP		Engine Mounting Bushing	**GRM17859**
	1998.08-2007.02	Front Right	Hatchback FWD TU1JP		Rubber Buffer,engine mounting	**GRM10684**
	1998.08-2007.02	Rear Right	Hatchback FWD TU1JP		Rubber Buffer,engine mounting	**GRM10683**
	1998.08-2007.02	Rear Axle Left & Right	Hatchback FWD TU1JP		Bushing,axle beam	**GRM17860**
	1998.08-2007.02	Rear Axle Left & Right	Hatchback FWD TU1JP		Bushing,axle beam	**GRM31741**
1.4 (50 kw)	2001.09-2009.03	Front Right	Hatchback Van FWD DV4TD		Rubber Buffer,engine mounting	**GRM10684**
	2001.09-2009.03	Rear Right	Hatchback Van FWD DV4TD		Rubber Buffer,engine mounting	**GRM10683**
	2001.09-2009.03	Rear Axle Left & Right	Hatchback Van FWD DV4TD		Bushing,axle beam	**GRM17860**
	2001.09-2009.03	Rear Axle Left & Right	Hatchback Van FWD DV4TD		Bushing,axle beam	**GRM31741**
	2001.09-2009.04	Rear	Hatchback FWD DV4TD		Engine Mounting Bushing	**GRM17859**
	2001.09-2009.04	Front Right	Hatchback FWD DV4TD		Rubber Buffer,engine mounting	**GRM10684**
	2001.09-2009.04	Rear Right	Hatchback FWD DV4TD		Rubber Buffer,engine mounting	**GRM10683**
	2001.09-2009.04	Rear Axle Left & Right	Hatchback FWD DV4TD		Bushing,axle beam	**GRM17860**
	2001.09-2009.04	Rear Axle Left & Right	Hatchback FWD DV4TD		Bushing,axle beam	**GRM31741**
	2008.01-2010.12	Rear	Saloon FWD DV4TD		Engine Mounting Bushing	**GRM17859**
	2008.01-2010.12	Front Right	Saloon FWD DV4TD		Rubber Buffer,engine mounting	**GRM10684**
	2008.01-2010.12	Rear Right	Saloon FWD DV4TD		Rubber Buffer,engine mounting	**GRM10683**
	2008.01-2010.12	Rear Axle Left & Right	Saloon FWD DV4TD		Bushing,axle beam	**GRM17860**
	2008.01-2010.12	Rear Axle Left & Right	Saloon FWD DV4TD		Bushing,axle beam	**GRM31741**
1.4 (55 kw)	1998.08-2012.12	Rear	Hatchback FWD TU3A/TU3JP		Engine Mounting Bushing	**GRM17859**
	1998.08-2012.12	Front Right	Hatchback FWD TU3A/TU3JP		Rubber Buffer,engine mounting	**GRM10684**
	1998.08-2012.12	Rear Right	Hatchback FWD TU3A/TU3JP		Rubber Buffer,engine mounting	**GRM10683**
	1998.08-2012.12	Rear Axle Left & Right	Hatchback FWD TU3A/TU3JP		Bushing,axle beam	**GRM17860**
	1998.08-2012.12	Rear Axle Left & Right	Hatchback FWD TU3A/TU3JP		Bushing,axle beam	**GRM31741**

	YEAR	FITTING POSITION	BODY STYLE & DRIVE TYPE & ENGINE	REMARKS	PRODUCT	G-AP Ref.
PEUGEOT **206**						
1.4 (55 kw)	2006.05-2007.09	Front Right	Hatchback FWD TU3JP		Rubber Buffer,engine mounting	GRM10684
	2006.05-2007.09	Front Right	Hatchback FWD TU3AF		Rubber Buffer,engine mounting	GRM10684
	2006.05-2007.09	Rear Right	Hatchback FWD TU3JP		Rubber Buffer,engine mounting	GRM10683
	2006.05-2007.09	Rear Right	Hatchback FWD TU3AF		Rubber Buffer,engine mounting	GRM10683
	2006.05-2007.09	Rear Axle Left & Right	Hatchback FWD TU3JP		Bushing,axle beam	GRM17860
	2006.05-2007.09	Rear Axle Left & Right	Hatchback FWD TU3AF		Bushing,axle beam	GRM17860
	2006.05-2007.09	Rear Axle Left & Right	Hatchback FWD TU3JP		Bushing,axle beam	GRM31741
	2006.05-2007.09	Rear Axle Left & Right	Hatchback FWD TU3AF		Bushing,axle beam	GRM31741
	2007.03-2012.12	Rear	Saloon FWD TU3A		Engine Mounting Bushing	GRM17859
	2007.03-2012.12	Front Right	Saloon FWD TU3A		Rubber Buffer,engine mounting	GRM10684
	2007.03-2012.12	Rear Right	Saloon FWD TU3A		Rubber Buffer,engine mounting	GRM10683
	2007.03-2012.12	Rear Axle Left & Right	Saloon FWD TU3A		Bushing,axle beam	GRM17860
	2007.03-2012.12	Rear Axle Left & Right	Saloon FWD TU3A		Bushing,axle beam	GRM31741
1.4 (65 kw)	2003.10-2008.02	Rear	Hatchback FWD ET3J4		Engine Mounting Bushing	GRM17859
	2003.10-2008.02	Front Right	Hatchback FWD ET3J4		Rubber Buffer,engine mounting	GRM10684
	2003.10-2008.02	Rear Right	Hatchback FWD ET3J4		Rubber Buffer,engine mounting	GRM10683
	2003.10-2008.02	Rear Axle Left & Right	Hatchback FWD ET3J4		Bushing,axle beam	GRM17860
	2003.10-2008.02	Rear Axle Left & Right	Hatchback FWD ET3J4		Bushing,axle beam	GRM31741
1.6 (65 kw)	1998.09-2004.09	Rear	Hatchback FWD TU5JP		Engine Mounting Bushing	GRM17859
	1998.09-2004.09	Front Right	Hatchback FWD TU5JP		Rubber Buffer,engine mounting	GRM10684
	1998.09-2004.09	Rear Right	Hatchback FWD TU5JP		Rubber Buffer,engine mounting	GRM10683
	1998.09-2004.09	Rear Axle Left & Right	Hatchback FWD TU5JP		Bushing,axle beam	GRM17860
	1998.09-2004.09	Rear Axle Left & Right	Hatchback FWD TU5JP		Bushing,axle beam	GRM31741
1.6 (66 kw)	1999.05-2003.10	Front Right	Hatchback FWD TU5JP		Rubber Buffer,engine mounting	GRM10684
	1999.05-2003.10	Rear Right	Hatchback FWD TU5JP		Rubber Buffer,engine mounting	GRM10683
	1999.05-2003.10	Rear Axle Left & Right	Hatchback FWD TU5JP		Bushing,axle beam	GRM17860
	1999.05-2003.10	Rear Axle Left & Right	Hatchback FWD TU5JP		Bushing,axle beam	GRM31741
1.6 (80 kw)	2000.07-2009.04	Front Right	Hatchback FWD TU5JP4		Rubber Buffer,engine mounting	GRM10684
	2000.07-2009.04	Rear Right	Hatchback FWD TU5JP4		Rubber Buffer,engine mounting	GRM10683
	2000.07-2009.04	Rear Axle Left & Right	Hatchback FWD TU5JP4		Bushing,axle beam	GRM17860
	2000.07-2009.04	Rear Axle Left & Right	Hatchback FWD TU5JP4		Bushing,axle beam	GRM31741
	2003.11-2007.02	Rear	Hatchback FWD DV6TED4		Engine Mounting Bushing	GRM13901
	2003.11-2007.02	Front Right	Hatchback FWD DV6TED4		Rubber Buffer,engine mounting	GRM10684
	2003.11-2007.02	Rear Axle Left & Right	Hatchback FWD DV6TED4		Bushing,axle beam	GRM17860
	2003.11-2007.02	Rear Axle Left & Right	Hatchback FWD DV6TED4		Bushing,axle beam	GRM31741
	2007.03-2010.12	Front Right	Saloon FWD TU5JP4		Rubber Buffer,engine mounting	GRM10684
	2007.03-2010.12	Rear Right	Saloon FWD TU5JP4		Rubber Buffer,engine mounting	GRM10683
	2007.03-2010.12	Rear Axle Left & Right	Saloon FWD TU5JP4		Bushing,axle beam	GRM17860
	2007.03-2010.12	Rear Axle Left & Right	Saloon FWD TU5JP4		Bushing,axle beam	GRM31741
1.6 (81 kw)	2000.09-2009.12	Front Right	Hatchback FWD TU5JP4		Rubber Buffer,engine mounting	GRM10684
	2000.09-2009.12	Rear Right	Hatchback FWD TU5JP4		Rubber Buffer,engine mounting	GRM10683
	2000.09-2009.12	Rear Axle Left & Right	Hatchback FWD TU5JP4		Bushing,axle beam	GRM17860
	2000.09-2009.12	Rear Axle Left & Right	Hatchback FWD TU5JP4		Bushing,axle beam	GRM31741
1.9 (51 kw)	1998.08-2004.03	Rear	Hatchback FWD DW8/DW8B		Engine Mounting Bushing	GRM32155
	1998.08-2004.03	Front Right	Hatchback FWD DW8/DW8B		Rubber Buffer,engine mounting	GRM10684
	1998.08-2004.03	Rear Axle Left & Right	Hatchback FWD DW8/DW8B		Bushing,axle beam	GRM17860
	1998.08-2004.03	Rear Axle Left & Right	Hatchback FWD DW8/DW8B		Bushing,axle beam	GRM31741
	1999.04-2007.07	Rear	Hatchback Van FWD DW8/DW8B		Engine Mounting Bushing	GRM32155
	1999.04-2007.07	Front Right	Hatchback Van FWD DW8/DW8B		Rubber Buffer,engine mounting	GRM10684
	1999.04-2007.07	Rear Axle Left & Right	Hatchback Van FWD DW8/DW8B		Bushing,axle beam	GRM17860
	1999.04-2007.07	Rear Axle Left & Right	Hatchback Van FWD DW8/DW8B		Bushing,axle beam	GRM31741
2.0 (66 kw)	1999.01-2007.02	Rear	Hatchback FWD DW10TD		Engine Mounting Bushing	GRM32155
	1999.01-2007.02	Front Right	Hatchback FWD DW10TD		Rubber Buffer,engine mounting	GRM10684
	1999.01-2007.02	Rear Axle Left & Right	Hatchback FWD DW10TD		Bushing,axle beam	GRM17860
	1999.01-2007.02	Rear Axle Left & Right	Hatchback FWD DW10TD		Bushing,axle beam	GRM31741
2.0 (99 kw)	1999.04-2000.10	Rear	Hatchback FWD EW10J4		Engine Mounting Bushing	GRM13901
	1999.04-2000.10	Rear	Hatchback FWD EW10J4		Engine Mounting Bushing	GRM32155
	1999.04-2000.10	Front Right	Hatchback FWD EW10J4		Rubber Buffer,engine mounting	GRM10684
	1999.04-2000.10	Rear Axle Left & Right	Hatchback FWD EW10J4		Bushing,axle beam	GRM17860
	1999.04-2000.10	Rear Axle Left & Right	Hatchback FWD EW10J4		Bushing,axle beam	GRM31741
2.0 (100 kw)	1999.06-2007.02	Rear	Hatchback FWD EW10J4		Engine Mounting Bushing	GRM13901
	1999.06-2007.02	Rear	Hatchback FWD EW10J4		Engine Mounting Bushing	GRM32155
	1999.06-2007.02	Front Right	Hatchback FWD EW10J4		Rubber Buffer,engine mounting	GRM10684
	1999.06-2007.02	Rear Axle Left & Right	Hatchback FWD EW10J4		Bushing,axle beam	GRM17860

	YEAR	FITTING POSITION	BODY STYLE & DRIVE TYPE & ENGINE	REMARKS	PRODUCT	G-AP Ref.
PEUGEOT **206**						
2.0 (100 kw)	1999.06-2007.02	Rear Axle Left & Right	Hatchback FWD EW10J4		Bushing,axle beam	GRM31741
2.0 (130 kw)	2003.04-2007.02	Front Right	Hatchback FWD EW10J4S		Rubber Buffer,engine mounting	GRM10684
	2003.04-2007.02	Rear Axle Left & Right	Hatchback FWD EW10J4S		Bushing,axle beam	GRM17860
	2003.04-2007.02	Rear Axle Left & Right	Hatchback FWD EW10J4S		Bushing,axle beam	GRM31741
206 CC						
1.6 (80 kw)	2000.07-2007.02	Front Right	Cabriolet FWD TU5JP4		Rubber Buffer,engine mounting	GRM10684
	2000.07-2007.02	Rear Right	Cabriolet FWD TU5JP4		Rubber Buffer,engine mounting	GRM10683
	2000.07-2007.02	Rear Axle Left & Right	Cabriolet FWD TU5JP4		Bushing,axle beam	GRM17860
	2000.07-2007.02	Rear Axle Left & Right	Cabriolet FWD TU5JP4		Bushing,axle beam	GRM31741
	2005.02-2007.02	Rear	Cabriolet FWD DV6TED4		Engine Mounting Bushing	GRM13901
	2005.02-2007.02	Front Right	Cabriolet FWD DV6TED4		Rubber Buffer,engine mounting	GRM10684
	2005.02-2007.02	Rear Axle Left & Right	Cabriolet FWD DV6TED4		Bushing,axle beam	GRM17860
	2005.02-2007.02	Rear Axle Left & Right	Cabriolet FWD DV6TED4		Bushing,axle beam	GRM31741
1.6 (81 kw)	2001.09-2007.12	Front Right	Cabriolet FWD TU5JP4		Rubber Buffer,engine mounting	GRM10684
	2001.09-2007.12	Rear Right	Cabriolet FWD TU5JP4		Rubber Buffer,engine mounting	GRM10683
	2001.09-2007.12	Rear Axle Left & Right	Cabriolet FWD TU5JP4		Bushing,axle beam	GRM17860
	2001.09-2007.12	Rear Axle Left & Right	Cabriolet FWD TU5JP4		Bushing,axle beam	GRM31741
2.0 (100 kw)	2000.07-2007.02	Rear	Cabriolet FWD EW10J4		Engine Mounting Bushing	GRM13901
	2000.07-2007.02	Rear	Cabriolet FWD EW10J4		Engine Mounting Bushing	GRM32155
	2000.07-2007.02	Front Right	Cabriolet FWD EW10J4		Rubber Buffer,engine mounting	GRM10684
	2000.07-2007.02	Rear Axle Left & Right	Cabriolet FWD EW10J4		Bushing,axle beam	GRM17860
	2000.07-2007.02	Rear Axle Left & Right	Cabriolet FWD EW10J4		Bushing,axle beam	GRM31741
206 SW						
1.1 (44 kw)	2002.07-2007.02	Rear	Estate FWD TU1JP		Engine Mounting Bushing	GRM17859
	2002.07-2007.02	Front Right	Estate FWD TU1JP		Rubber Buffer,engine mounting	GRM10684
	2002.07-2007.02	Rear Right	Estate FWD TU1JP		Rubber Buffer,engine mounting	GRM10683
	2002.07-2007.02	Rear Axle Left & Right	Estate FWD TU1JP		Bushing,axle beam	GRM17860
	2002.07-2007.02	Rear Axle Left & Right	Estate FWD TU1JP		Bushing,axle beam	GRM31741
1.4 (50 kw)	2002.07-2007.02	Rear	Estate FWD DV4TD		Engine Mounting Bushing	GRM17859
	2002.07-2007.02	Front Right	Estate FWD DV4TD		Rubber Buffer,engine mounting	GRM10684
	2002.07-2007.02	Rear Right	Estate FWD DV4TD		Rubber Buffer,engine mounting	GRM10683
	2002.07-2007.02	Rear Axle Left & Right	Estate FWD DV4TD		Bushing,axle beam	GRM17860
	2002.07-2007.02	Rear Axle Left & Right	Estate FWD DV4TD		Bushing,axle beam	GRM31741
1.4 (55 kw)	2002.07-2007.02	Rear	Estate FWD TU3A/TU3JP		Engine Mounting Bushing	GRM17859
	2002.07-2007.02	Front Right	Estate FWD TU3A/TU3JP		Rubber Buffer,engine mounting	GRM10684
	2002.07-2007.02	Rear Right	Estate FWD TU3A/TU3JP		Rubber Buffer,engine mounting	GRM10683
	2002.07-2007.02	Rear Axle Left & Right	Estate FWD TU3A/TU3JP		Bushing,axle beam	GRM17860
	2002.07-2007.02	Rear Axle Left & Right	Estate FWD TU3A/TU3JP		Bushing,axle beam	GRM31741
1.4 (65 kw)	2003.12-2007.02	Rear	Estate FWD ET3J4		Engine Mounting Bushing	GRM17859
	2003.12-2007.02	Front Right	Estate FWD ET3J4		Rubber Buffer,engine mounting	GRM10684
	2003.12-2007.02	Rear Right	Estate FWD ET3J4		Rubber Buffer,engine mounting	GRM10683
	2003.12-2007.02	Rear Axle Left & Right	Estate FWD ET3J4		Bushing,axle beam	GRM17860
	2003.12-2007.02	Rear Axle Left & Right	Estate FWD ET3J4		Bushing,axle beam	GRM31741
1.6 (80 kw)	2002.07-2007.02	Front Right	Estate FWD TU5JP4		Rubber Buffer,engine mounting	GRM10684
	2002.07-2007.02	Rear Right	Estate FWD TU5JP4		Rubber Buffer,engine mounting	GRM10683
	2002.07-2007.02	Rear Axle Left & Right	Estate FWD TU5JP4		Bushing,axle beam	GRM17860
	2002.07-2007.02	Rear Axle Left & Right	Estate FWD TU5JP4		Bushing,axle beam	GRM31741
	2004.02-2007.02	Rear	Estate FWD DV6TED4		Engine Mounting Bushing	GRM13901
	2004.02-2007.02	Front Right	Estate FWD DV6TED4		Rubber Buffer,engine mounting	GRM10684
	2004.02-2007.02	Rear Axle Left & Right	Estate FWD DV6TED4		Bushing,axle beam	GRM17860
	2004.02-2007.02	Rear Axle Left & Right	Estate FWD DV6TED4		Bushing,axle beam	GRM31741
1.6 (81 kw)	2005.05-2008.07	Front Right	Estate FWD TU5JP4		Rubber Buffer,engine mounting	GRM10684
	2005.05-2008.07	Rear Right	Estate FWD TU5JP4		Rubber Buffer,engine mounting	GRM10683
	2005.05-2008.07	Rear Axle Left & Right	Estate FWD TU5JP4		Bushing,axle beam	GRM17860
	2005.05-2008.07	Rear Axle Left & Right	Estate FWD TU5JP4		Bushing,axle beam	GRM31741
2.0 (66 kw)	2002.07-2007.02	Rear	Estate FWD DW10TD		Engine Mounting Bushing	GRM32155
	2002.07-2007.02	Front Right	Estate FWD DW10TD		Rubber Buffer,engine mounting	GRM10684
	2002.07-2007.02	Rear Axle Left & Right	Estate FWD DW10TD		Bushing,axle beam	GRM17860
	2002.07-2007.02	Rear Axle Left & Right	Estate FWD DW10TD		Bushing,axle beam	GRM31741
2.0 (100 kw)	2002.07-2007.02	Rear	Estate FWD EW10J4		Engine Mounting Bushing	GRM13901
	2002.07-2007.02	Front Right	Estate FWD EW10J4		Rubber Buffer,engine mounting	GRM10684
	2002.07-2007.02	Rear Axle Left & Right	Estate FWD EW10J4		Bushing,axle beam	GRM17860
	2002.07-2007.02	Rear Axle Left & Right	Estate FWD EW10J4		Bushing,axle beam	GRM31741

	YEAR	FITTING POSITION	BODY STYLE & DRIVE TYPE & ENGINE	REMARKS	PRODUCT	G-AP Ref.
PEUGEOT **206+**						
1.1 (44 kw)	2009.01-2013.06	Rear Lower	Hatchback FWD TU1A		Engine Mounting Bushing	GRM36968
	2009.01-2013.06	Front Right	Hatchback FWD TU1A		Rubber Buffer,engine mounting	GRM10684
	2009.01-2013.06	Rear Right	Hatchback FWD TU1A		Rubber Buffer,engine mounting	GRM10683
	2009.04-2013.06	Front Right	Hatchback FWD TU1A		Rubber Buffer,engine mounting	GRM10684
	2009.04-2013.06	Rear Right	Hatchback FWD TU1A		Rubber Buffer,engine mounting	GRM10683
1.4 (50 kw)	2009.01-2013.06	Rear Lower	Hatchback FWD DV4C/DV4TD		Engine Mounting Bushing	GRM36968
	2009.01-2013.06	Front Right	Hatchback FWD DV4C/DV4TD		Rubber Buffer,engine mounting	GRM10684
	2009.01-2013.06	Rear Right	Hatchback FWD DV4C/DV4TD		Rubber Buffer,engine mounting	GRM10683
1.4 (54 kw)	2010.09-2013.06	Rear Lower	Hatchback FWD TU3AE5		Engine Mounting Bushing	GRM36968
	2010.09-2013.06	Front Right	Hatchback FWD TU3AE5		Rubber Buffer,engine mounting	GRM10684
	2010.09-2013.06	Rear Right	Hatchback FWD TU3AE5		Rubber Buffer,engine mounting	GRM10683
1.4 (55 kw)	2009.01-2013.06	Rear Lower	Hatchback FWD TU3A		Engine Mounting Bushing	GRM36968
	2009.01-2013.06	Front Right	Hatchback FWD TU3A		Rubber Buffer,engine mounting	GRM10684
	2009.01-2013.06	Rear Right	Hatchback FWD TU3A		Rubber Buffer,engine mounting	GRM10683
207						
1.4 (50 kw)	2006.02-2015.12	Front Axle Left & Right	Hatchback FWD DV4C/DV4TD		Spring Cap	GRM30676
	2006.02-2015.12	Rear Axle Left & Right	Hatchback FWD DV4C/DV4TD		Bushing,axle beam	GRM35710
	2006.08-2012.12	Front Axle Left & Right	Hatchback Van FWD DV4C/DV4TD		Spring Cap	GRM30676
	2006.08-2012.12	Rear Axle Left & Right	Hatchback Van FWD DV4C/DV4TD		Bushing,axle beam	GRM35710
1.4 (52 kw)	2011.02-2015.12	Rear Axle Left & Right	Hatchback FWD DV4TD		Bushing,axle beam	GRM35710
1.4 (54 kw)	2006.04-2013.10	Front Axle Left & Right	Hatchback FWD TU3A/TU3AE5		Spring Cap	GRM30676
	2007.08-2012.12	Front Axle Left & Right	Hatchback FWD TU3A		Spring Cap	GRM30676
	2007.08-2012.12	Rear Axle Left & Right	Hatchback FWD TU3A		Bushing,axle beam	GRM35710
	2007.12-2012.12	Front Axle Left & Right	Saloon FWD TU3AE5		Spring Cap	GRM30676
	2007.12-2012.12	Rear Axle Left & Right	Saloon FWD TU3AE5		Bushing,axle beam	GRM35710
1.4 (55 kw)	2007.06-2008.10	Front Axle Left & Right	Hatchback Van FWD TU3A		Spring Cap	GRM30676
	2007.06-2008.10	Rear Axle Left & Right	Hatchback Van FWD TU3A		Bushing,axle beam	GRM35710
	2008.08-2015.12	Front Axle Left & Right	Hatchback FWD TU3A		Spring Cap	GRM30676
	2008.08-2015.12	Rear Axle Left & Right	Hatchback FWD TU3A		Bushing,axle beam	GRM35710
	2011.01-2012.12	Rear Axle Left & Right	Saloon FWD KFW (TU3A), KFW (TU3JP)		Bushing,axle beam	GRM35710
1.4 (60 kw)	2008.08-2014.12	Rear Axle Left & Right	Hatchback FWD KFW (TU3JP)		Bushing,axle beam	GRM35710
	2008.11-2014.12	Rear Axle Left & Right	Saloon FWD KFW (TU3JP)		Bushing,axle beam	GRM35710
1.4 (65 kw)	2006.04-2013.10	Front Axle Left & Right	Hatchback FWD ET3J4		Spring Cap	GRM30676
	2006.04-2013.10	Rear Axle Left & Right	Hatchback FWD ET3J4		Bushing,axle beam	GRM35710
1.4 (70 kw)	2007.10-2013.10	Front Axle Left & Right	Hatchback FWD EP3		Spring Cap	GRM30676
	2007.10-2013.10	Rear Axle Left & Right	Hatchback FWD EP3		Bushing,axle beam	GRM35710
1.4 (72 kw)	2009.10-2012.12	Front Axle Left & Right	Hatchback FWD EP3C		Spring Cap	GRM30676
	2009.10-2012.12	Rear Axle Left & Right	Hatchback FWD EP3C		Bushing,axle beam	GRM35710
1.6 (66 kw)	2006.02-2013.10	-	Hatchback FWD DV6ATED4/DV6TED4/DV6TED4B/DV6TED4BU		Guide Tube,cluth	GRM17867
	2006.02-2013.10	Front Axle Left & Right	Hatchback FWD DV6ATED4/DV6TED4/DV6TED4B/DV6TED4BU		Spring Cap	GRM30676
	2006.02-2013.10	Rear Axle Left & Right	Hatchback FWD DV6ATED4/DV6TED4/DV6TED4B/DV6TED4BU		Bushing,axle beam	GRM35710
	2007.04-2012.12	Front Axle Left & Right	Hatchback Van FWD DV6ATED4/DV6TED4B/DV6TED4BU		Spring Cap	GRM30676
	2007.04-2012.12	Rear Axle Left & Right	Hatchback Van FWD DV6ATED4/DV6TED4B/DV6TED4BU		Bushing,axle beam	GRM35710
1.6 (68 kw)	2009.11-2012.12	Front Axle Left & Right	Hatchback FWD DV6DTED		Spring Cap	GRM30676
	2009.11-2012.12	Rear Axle Left & Right	Hatchback FWD DV6DTED		Bushing,axle beam	GRM35710
	2009.11-2013.03	Front Axle Left & Right	Hatchback Van FWD DV6DTED		Spring Cap	GRM30676
	2009.11-2013.03	Rear Axle Left & Right	Hatchback Van FWD DV6DTED		Bushing,axle beam	GRM35710
1.6 (80 kw)	2006.02-2013.10	-	Hatchback FWD DV6TED4		Guide Tube,cluth	GRM17867
	2006.02-2013.10	Front Axle Left & Right	Hatchback FWD TU5JP4		Spring Cap	GRM30676
	2006.02-2013.10	Front Axle Left & Right	Hatchback FWD DV6TED4		Spring Cap	GRM30676
	2006.02-2013.10	Rear Axle Left & Right	Hatchback FWD TU5JP4		Bushing,axle beam	GRM35710
	2006.02-2013.10	Rear Axle Left & Right	Hatchback FWD DV6TED4		Bushing,axle beam	GRM35710
1.6 (81 kw)	2008.08-2013.12	Front Axle Left & Right	Hatchback FWD TU5JP4		Spring Cap	GRM30676
	2008.08-2013.12	Rear Axle Left & Right	Hatchback FWD TU5JP4		Bushing,axle beam	GRM35710
	2008.09-2012.12	Rear Axle Left & Right	Hatchback FWD EP6		Bushing,axle beam	GRM35710
1.6 (82 kw)	2009.08-2012.12	Front Axle Left & Right	Hatchback FWD DV6C		Spring Cap	GRM30676
	2009.08-2012.12	Rear Axle Left & Right	Hatchback FWD DV6C		Bushing,axle beam	GRM35710
1.6 (83 kw)	2008.01-2013.12	Rear Axle Left & Right	Saloon FWD N6A (TU5JP4)		Bushing,axle beam	GRM35710
1.6 (88 kw)	2007.02-2012.12	Front Axle Left & Right	Hatchback FWD EP6/EP6C		Spring Cap	GRM30676
	2007.02-2012.12	Rear Axle Left & Right	Hatchback FWD EP6/EP6C		Bushing,axle beam	GRM35710
	2007.03-2012.12	Rear Axle Left & Right	Hatchback Van FWD EP6		Bushing,axle beam	GRM35710
1.6 (110 kw)	2006.02-2013.10	-	Hatchback FWD EP6DT		Guide Tube,cluth	GRM17867
	2006.02-2013.10	Front Axle Left & Right	Hatchback FWD EP6DT		Spring Cap	GRM30676
	2006.02-2013.10	Rear Axle Left & Right	Hatchback FWD EP6DT		Bushing,axle beam	GRM35710

	YEAR	FITTING POSITION	BODY STYLE & DRIVE TYPE & ENGINE	REMARKS	PRODUCT	G-AP Ref.
PEUGEOT						
207						
1.6 (115 kw)	2009.10-2012.12	Front Axle Left & Right	Hatchback FWD EP6DT		Spring Cap	**GRM30676**
	2009.10-2012.12	Rear Axle Left & Right	Hatchback FWD EP6DT		Bushing,axle beam	**GRM35710**
1.6 (128 kw)	2007.02-2012.12	-	Hatchback FWD EP6DTS		Guide Tube,cluth	**GRM17867**
	2007.02-2012.12	Front Axle Left & Right	Hatchback FWD EP6DTS		Spring Cap	**GRM30676**
	2007.02-2012.12	Rear Axle Left & Right	Hatchback FWD EP6DTS		Bushing,axle beam	**GRM35710**
1.9 (51 kw)	2007.12-2012.12	Rear Axle Left & Right	Saloon FWD WJY (DW8B), WJZ (DW8)		Bushing,axle beam	**GRM35710**
	2008.10-2012.12	Rear Axle Left & Right	Hatchback FWD WJZ (DW8)		Bushing,axle beam	**GRM35710**
2.0 (66 kw)	2007.12-2012.12	Rear Axle Left & Right	Saloon FWD RHY (DW10TD)		Bushing,axle beam	**GRM35710**
	2008.10-2012.12	Rear Axle Left & Right	Hatchback FWD RHY (DW10TD)		Bushing,axle beam	**GRM35710**
207 CC						
1.6 (80 kw)	2006.11-2015.01	-	Cabriolet FWD DV6TED4		Guide Tube,cluth	**GRM17867**
	2006.11-2015.01	Front Axle Left & Right	Cabriolet FWD DV6TED4		Spring Cap	**GRM30676**
	2006.11-2015.01	Rear Axle Left & Right	Cabriolet FWD DV6TED4		Bushing,axle beam	**GRM35710**
1.6 (82 kw)	2009.12-2013.10	Front Axle Left & Right	Cabriolet FWD DV6C		Spring Cap	**GRM30676**
	2009.12-2013.10	Rear Axle Left & Right	Cabriolet FWD DV6C		Bushing,axle beam	**GRM35710**
1.6 (88 kw)	2006.11-2013.10	-	Cabriolet FWD EP6/EP6C		Guide Tube,cluth	**GRM17867**
	2006.11-2013.10	Front Axle Left & Right	Cabriolet FWD EP6/EP6C		Spring Cap	**GRM30676**
	2006.11-2013.10	Rear Axle Left & Right	Cabriolet FWD EP6/EP6C		Bushing,axle beam	**GRM35710**
1.6 (110 kw)	2006.11-2012.12	-	Cabriolet FWD EP6DT		Guide Tube,cluth	**GRM17867**
	2006.11-2012.12	Front Axle Left & Right	Cabriolet FWD EP6DT		Spring Cap	**GRM30676**
	2006.11-2012.12	Rear Axle Left & Right	Cabriolet FWD EP6DT		Bushing,axle beam	**GRM35710**
1.6 (115 kw)	2007.09-2012.12	Front Axle Left & Right	Cabriolet FWD EP6DT		Spring Cap	**GRM30676**
	2007.09-2012.12	Rear Axle Left & Right	Cabriolet FWD EP6DT		Bushing,axle beam	**GRM35710**
207 SW						
1.4 (54 kw)	2007.08-2012.12	Front Axle Left & Right	Estate FWD TU3A/TU3AE5		Spring Cap	**GRM30676**
	2007.08-2012.12	Front Axle Left & Right	Estate FWD TU3A		Spring Cap	**GRM30676**
	2007.08-2012.12	Rear Axle Left & Right	Estate FWD TU3A/TU3AE5		Bushing,axle beam	**GRM35710**
	2007.08-2012.12	Rear Axle Left & Right	Estate FWD TU3A		Bushing,axle beam	**GRM35710**
1.4 (59 kw)	2008.08-2013.01	Rear Axle Left & Right	Estate FWD KFW (TU3JP)		Bushing,axle beam	**GRM35710**
1.4 (70 kw)	2007.08-2013.10	Front Axle Left & Right	Estate FWD EP3/EP3C		Spring Cap	**GRM30676**
	2007.08-2013.10	Rear Axle Left & Right	Estate FWD EP3/EP3C		Bushing,axle beam	**GRM35710**
1.4 (72 kw)	2009.11-2012.12	Front Axle Left & Right	Estate FWD EP3C		Spring Cap	**GRM30676**
	2009.11-2012.12	Rear Axle Left & Right	Estate FWD EP3C		Bushing,axle beam	**GRM35710**
1.6 (66 kw)	2007.01-2012.12	-	Estate FWD DV6ATED4/DV6TED4/DV6TED4B/DV6TED4BU		Guide Tube,cluth	**GRM17867**
	2007.01-2012.12	Rear Axle Left & Right	Estate FWD DV6ATED4/DV6TED4/DV6TED4B/DV6TED4BU		Bushing,axle beam	**GRM35710**
	2007.08-2012.12	Front Axle Left & Right	Combi Van FWD DV6ATED4		Spring Cap	**GRM30676**
	2007.08-2012.12	Rear Axle Left & Right	Combi Van FWD DV6ATED4		Bushing,axle beam	**GRM35710**
1.6 (68 kw)	2009.11-2013.12	Front Axle Left & Right	Estate FWD DV6DTED		Spring Cap	**GRM30676**
	2009.11-2013.12	Rear Axle Left & Right	Estate FWD DV6DTED		Bushing,axle beam	**GRM35710**
1.6 (80 kw)	2007.06-2012.12	-	Estate FWD DV6TED4		Guide Tube,cluth	**GRM17867**
	2007.06-2012.12	Front Axle Left & Right	Estate FWD DV6TED4		Spring Cap	**GRM30676**
	2007.06-2012.12	Rear Axle Left & Right	Estate FWD DV6TED4		Bushing,axle beam	**GRM35710**
1.6 (81 kw)	2008.08-2012.12	Rear Axle Left & Right	Estate FWD N6A (TU5JP4), NFU (TU5JP4)		Bushing,axle beam	**GRM35710**
1.6 (82 kw)	2009.12-2013.10	Front Axle Left & Right	Estate FWD DV6C		Spring Cap	**GRM30676**
	2009.12-2013.10	Rear Axle Left & Right	Estate FWD DV6C		Bushing,axle beam	**GRM35710**
1.6 (83 kw)	2008.08-2013.12	Rear Axle Left & Right	Estate FWD N6A (TU5JP4)		Bushing,axle beam	**GRM35710**
1.6 (88 kw)	2007.08-2013.10	Front Axle Left & Right	Estate FWD EP6/EP6C		Spring Cap	**GRM30676**
	2007.08-2013.10	Rear Axle Left & Right	Estate FWD EP6/EP6C		Bushing,axle beam	**GRM35710**
1.6 (110 kw)	2007.02-2012.12	Front Axle Left & Right	Estate FWD EP6DT		Spring Cap	**GRM30676**
	2007.02-2012.12	Rear Axle Left & Right	Estate FWD EP6DT		Bushing,axle beam	**GRM35710**
1.6 (128 kw)	2007.02-2012.12	Front Axle Left & Right	Estate FWD EP6DTS		Spring Cap	**GRM30676**
	2007.02-2012.12	Rear Axle Left & Right	Estate FWD EP6DTS		Bushing,axle beam	**GRM35710**
2.0 (66 kw)	2008.10-2012.12	Rear Axle Left & Right	Estate FWD RHY (DW10TD)		Bushing,axle beam	**GRM35710**
207+						
1.4 (50 kw)	2012.01-2013.10	Front Axle Left & Right	Hatchback FWD DV4C/DV4TD		Spring Cap	**GRM30676**
	2012.01-2013.10	Rear Axle Left & Right	Hatchback FWD DV4C/DV4TD		Bushing,axle beam	**GRM35710**
1.4 (54 kw)	2012.01-2013.12	Front Axle Left & Right	Hatchback FWD TU3A		Spring Cap	**GRM30676**
	2012.01-2013.12	Rear Axle Left & Right	Hatchback FWD TU3A		Bushing,axle beam	**GRM35710**
1.4 (55 kw)	2012.01-2013.10	Front Axle Left & Right	Hatchback FWD TU3A		Spring Cap	**GRM30676**
	2012.01-2013.10	Rear Axle Left & Right	Hatchback FWD TU3A		Bushing,axle beam	**GRM35710**
208						
1.0 (50 kw)	2012.03-2019.12	Front Axle Left & Right	Hatchback FWD EB0/EB0F		Spring Cap	**GRM30676**
	2012.03-2019.12	Front Axle	Hatchback FWD EB0/EB0F		Rubber Buffer,shock absorber	**GRM37207**
	2012.03-2019.12	Rear Axle Left & Right	Hatchback FWD EB0/EB0F		Bushing,axle beam	**GRM33743**

	YEAR	FITTING POSITION	BODY STYLE & DRIVE TYPE & ENGINE	REMARKS	PRODUCT	G-AP Ref.
PEUGEOT						
208						
1.2 (50 kw)	2015.06-2019.12	Front Axle	Hatchback Van FWD EB2FAD/EB2FB		Rubber Buffer,shock absorber	GRM37207
	2016.08-2019.12	Front Axle	Hatchback FWD EB2FAD/EB2FB		Rubber Buffer,shock absorber	GRM37207
1.2 (60 kw)	2012.03-2019.12	Front Axle Left & Right	Hatchback FWD EB2/EB2F		Spring Cap	GRM30676
	2012.03-2019.12	Front Axle	Hatchback FWD EB2/EB2F		Rubber Buffer,shock absorber	GRM37207
	2012.03-2019.12	Rear Axle Left & Right	Hatchback FWD EB2/EB2F		Bushing,axle beam	GRM33743
	2015.06-2019.12	Front Axle Left & Right	Hatchback FWD EB2F		Spring Cap	GRM30676
	2015.06-2019.12	Front Axle	Hatchback Van FWD EB2/EB2F/EB2FA		Rubber Buffer,shock absorber	GRM37207
	2015.06-2019.12	Front Axle	Hatchback FWD EB2F		Rubber Buffer,shock absorber	GRM37207
	2015.06-2019.12	Rear Axle Left & Right	Hatchback FWD EB2F		Bushing,axle beam	GRM33743
1.2 (61 kw)	2018.03-2019.12	Front Axle	Hatchback FWD EB2F/EB2FA		Rubber Buffer,shock absorber	GRM37207
1.2 (66 kw)	2016.02-	Front Axle	Hatchback FWD HMZ (EB2F)		Rubber Buffer,shock absorber	GRM37207
1.2 (81 kw)	2013.01-2019.12	Front Axle Left & Right	Hatchback FWD EB2ADT/EB2DT/EB2DTM		Spring Cap	GRM30676
	2013.01-2019.12	Front Axle	Hatchback FWD EB2ADT/EB2DT/EB2DTM		Rubber Buffer,shock absorber	GRM37207
1.4 (50 kw)	2012.03-2019.12	Front Axle Left & Right	Hatchback FWD DV4C		Spring Cap	GRM30676
	2012.03-2019.12	Rear Axle Left & Right	Hatchback FWD DV4C		Bushing,axle beam	GRM33743
1.4 (70 kw)	2012.03-2019.12	Front Axle Left & Right	Hatchback FWD EP3C		Spring Cap	GRM30676
	2012.03-2019.12	Rear Axle Left & Right	Hatchback FWD EP3C		Bushing,axle beam	GRM33743
	2013.10-2019.12	Front Axle Left & Right	Hatchback FWD EP3C		Spring Cap	GRM30676
	2013.10-2019.12	Rear Axle Left & Right	Hatchback FWD EP3C		Bushing,axle beam	GRM33743
1.6 (55 kw)	2013.01-2019.12	Front Axle Left & Right	Hatchback FWD DV6ETEDM/DV6FE		Spring Cap	GRM30676
1.6 (68 kw)	2012.03-2019.12	Front Axle Left & Right	Hatchback FWD DV6DTED/DV6DTEDM		Spring Cap	GRM30676
	2012.03-2019.12	Rear Axle Left & Right	Hatchback FWD DV6DTED/DV6DTEDM		Bushing,axle beam	GRM33743
1.6 (73 kw)	2015.01-2019.12	Front Axle Left & Right	Hatchback FWD DV6FD		Spring Cap	GRM30676
1.6 (82 kw)	2015.07-2019.12	Front Axle Left & Right	Hatchback FWD DV6C		Spring Cap	GRM30676
	2015.07-2019.12	Rear Axle Left & Right	Hatchback FWD DV6C		Bushing,axle beam	GRM33743
1.6 (84 kw)	2012.03-2019.12	Front Axle Left & Right	Hatchback FWD DV6C		Spring Cap	GRM30676
	2012.03-2019.12	Rear Axle Left & Right	Hatchback FWD DV6C		Bushing,axle beam	GRM33743
1.6 (85 kw)	2015.01-2019.12	Front Axle Left & Right	Hatchback FWD DV6FC		Spring Cap	GRM30676
	2015.01-2019.12	Rear Axle Left & Right	Hatchback FWD DV6FC		Bushing,axle beam	GRM33743
1.6 (88 kw)	2012.03-2019.12	Front Axle Left & Right	Hatchback FWD EP6C		Spring Cap	GRM30676
	2012.03-2019.12	Rear Axle Left & Right	Hatchback FWD EP6C		Bushing,axle beam	GRM33743
	2015.01-2019.12	Front Axle Left & Right	Hatchback FWD DV6FC		Spring Cap	GRM30676
	2015.01-2019.12	Rear Axle Left & Right	Hatchback FWD DV6FC		Bushing,axle beam	GRM33743
1.6 (115 kw)	2012.03-2019.12	Front Axle Left & Right	Hatchback FWD EP6CDT		Spring Cap	GRM30676
	2012.03-2019.12	Front Axle	Hatchback FWD EP6CDT		Rubber Buffer,shock absorber	GRM37207
	2012.03-2019.12	Rear Axle Left & Right	Hatchback FWD EP6CDT		Bushing,axle beam	GRM33743
1.6 (121 kw)	2015.03-2019.12	Front Axle Left & Right	Hatchback FWD EP6FDT		Spring Cap	GRM30676
	2015.03-2019.12	Front Axle	Hatchback FWD EP6FDT		Rubber Buffer,shock absorber	GRM37207
1.6 (147 kw)	2012.08-2019.12	Front Axle Left & Right	Hatchback FWD EP6CDTX		Spring Cap	GRM30676
3008						
1.2 (96 kw)	2015.01-2016.08	Rear Lower	MPV FWD EB2DTS		Engine Mounting Bushing	GRM36968
	2015.01-2016.08	Rear Axle Left & Right	MPV FWD EB2DTS		Bushing,axle beam	GRM36835
	2016.05-	Front Axle	SUV FWD EB2ADTS/EB2DTS		Protection Boot	GRM40707
	2016.05-	Rear Axle Left & Right	SUV FWD EB2ADTS/EB2DTS		Bushing,axle beam	GRM50249
	2016.05-2019.12	Front Axle	SUV Van FWD EB2DTS		Protection Boot	GRM40707
	2016.05-2019.12	Rear Axle Left & Right	SUV Van FWD EB2DTS		Bushing,axle beam	GRM50249
1.5 (96 kw)	2018.02-	Front Axle	SUV FWD DV5RC		Protection Boot	GRM40707
	2018.02-	Front Axle	SUV Van FWD DV5RC		Protection Boot	GRM40707
	2018.02-	Rear Axle Left & Right	SUV FWD DV5RC		Bushing,axle beam	GRM50249
	2018.02-	Rear Axle Left & Right	SUV Van FWD DV5RC		Bushing,axle beam	GRM50249
1.6 (73 kw)	2016.11-2019.12	Front Axle	SUV FWD DV6FD		Protection Boot	GRM40707
	2016.11-2019.12	Rear Axle Left & Right	SUV FWD DV6FD		Bushing,axle beam	GRM50249
1.6 (80 kw)	2009.06-2016.08	Rear	MPV FWD DV6TED4	for RPO number up to:12070	Engine Mounting Bushing	GRM13901
	2009.06-2016.08	Rear	MPV Van FWD DV6TED4	Date to:2009.11	Engine Mounting Bushing	GRM13901
	2009.06-2016.08	Rear	MPV FWD DV6TED4	for RPO number from:12071	Engine Mounting Bushing	GRM37633
	2009.06-2016.08	Rear	MPV Van FWD DV6TED4	Date from:2009.12	Engine Mounting Bushing	GRM37633
	2009.06-2016.08	Rear Lower	MPV FWD DV6TED4		Engine Mounting Bushing	GRM36968
	2009.06-2016.08	Rear Axle Left & Right	MPV FWD DV6TED4		Bushing,axle beam	GRM36835
1.6 (82 kw)	2009.12-2016.08	Rear	MPV FWD DV6C		Engine Mounting Bushing	GRM37633
	2009.12-2016.08	Rear Lower	MPV FWD DV6C		Engine Mounting Bushing	GRM36968
	2009.12-2016.08	Rear Axle Left & Right	MPV FWD DV6C		Bushing,axle beam	GRM36835
1.6 (84 kw)	2013.02-2016.08	Rear	MPV FWD DV6C		Engine Mounting Bushing	GRM37633
	2013.02-2016.08	Rear Lower	MPV FWD DV6C		Engine Mounting Bushing	GRM36968
	2013.02-2016.08	Rear Axle Left & Right	MPV FWD DV6C		Bushing,axle beam	GRM36835

	YEAR	FITTING POSITION	BODY STYLE & DRIVE TYPE & ENGINE	REMARKS	PRODUCT	G-AP Ref.
PEUGEOT						
3008						
1.6 (85 kw)	2013.02-2016.08	Rear	MPV FWD DV6C/DV6FC		Engine Mounting Bushing	**GRM37633**
	2013.02-2016.08	Rear Lower	MPV FWD DV6C/DV6FC		Engine Mounting Bushing	**GRM36968**
	2013.02-2016.08	Rear Axle Left & Right	MPV FWD DV6C/DV6FC		Bushing,axle beam	**GRM36835**
	2016.11-2019.12	Front Axle	SUV FWD DV6FC		Protection Boot	**GRM40707**
	2016.11-2019.12	Rear Axle Left & Right	SUV FWD DV6FC		Bushing,axle beam	**GRM50249**
1.6 (88 kw)	2009.06-2016.08	Rear	MPV FWD EP6/EP6C	for RPO number up to:11082	Engine Mounting Bushing	**GRM13901**
	2009.06-2016.08	Rear	MPV FWD EP6/EP6C	Outer diameter 70.2mm	Engine Mounting Bushing	**GRM37633**
	2009.06-2016.08	Rear Lower	MPV FWD EP6/EP6C		Engine Mounting Bushing	**GRM36968**
	2009.06-2016.08	Rear Axle Left & Right	MPV FWD EP6/EP6C		Bushing,axle beam	**GRM36835**
	2014.05-2016.08	Rear Right	MPV FWD DV6FC		Engine Mounting Bushing	**GRM36322**
	2014.05-2016.08	Rear	MPV FWD DV6FC		Engine Mounting Bushing	**GRM37633**
	2014.05-2016.08	Rear Lower	MPV FWD DV6FC		Engine Mounting Bushing	**GRM36968**
	2014.05-2016.08	Rear Axle Left & Right	MPV FWD DV6FC		Bushing,axle beam	**GRM36835**
	2016.05-2019.12	Front Axle	SUV FWD DV6FC		Protection Boot	**GRM40707**
	2016.05-2019.12	Rear Axle Left & Right	SUV FWD DV6FC		Bushing,axle beam	**GRM50249**
1.6 (110 kw)	2009.06-2016.08	Rear	MPV FWD EP6CDTM/EP6CDTMD/EP6DT	for RPO number up to:12075	Engine Mounting Bushing	**GRM13901**
	2009.06-2016.08	Rear	MPV FWD EP6CDTM/EP6CDTMD/EP6DT	for RPO number from:12076	Engine Mounting Bushing	**GRM37633**
	2009.06-2016.08	Rear Lower	MPV FWD EP6CDTM/EP6CDTMD/EP6DT		Engine Mounting Bushing	**GRM36968**
	2009.06-2016.08	Rear Axle Left & Right	MPV FWD EP6CDTM/EP6CDTMD/EP6DT		Bushing,axle beam	**GRM36835**
	2017.11-	Rear Axle Left & Right	SUV FWD EP6FDTMD		Bushing,axle beam	**GRM50249**
1.6 (115 kw)	2009.06-2016.08	Rear	MPV FWD EP6CDT	for RPO number up to:12075	Engine Mounting Bushing	**GRM13901**
	2009.06-2016.08	Rear	MPV FWD EP6CDT	for RPO number from:12076	Engine Mounting Bushing	**GRM37633**
	2009.06-2016.08	Rear Lower	MPV FWD EP6CDT		Engine Mounting Bushing	**GRM36968**
	2009.06-2016.08	Rear Axle Left & Right	MPV FWD EP6CDT		Bushing,axle beam	**GRM36835**
1.6 (120 kw)	2010.09-2016.08	Rear	MPV FWD EP6CDTM		Engine Mounting Bushing	**GRM37633**
	2010.09-2016.08	Rear Lower	MPV FWD EP6CDTM		Engine Mounting Bushing	**GRM36968**
	2010.09-2016.08	Rear Axle Left & Right	MPV FWD EP6CDTM		Bushing,axle beam	**GRM36835**
1.6 (121 kw)	2014.05-2016.08	Rear	MPV FWD EP6CDTM/EP6FDT		Engine Mounting Bushing	**GRM37633**
	2014.05-2016.08	Rear Lower	MPV FWD EP6CDTM/EP6FDT		Engine Mounting Bushing	**GRM36968**
	2014.05-2016.08	Rear Axle Left & Right	MPV FWD EP6CDTM/EP6FDT		Bushing,axle beam	**GRM36835**
	2016.05-	Front Axle	SUV FWD EP6FDT/EP6FDTM		Protection Boot	**GRM40707**
	2016.05-	Rear Axle Left & Right	SUV FWD EP6FDT/EP6FDTM		Bushing,axle beam	**GRM50249**
1.6 (133 kw)	2018.07-	Rear Axle Left & Right	SUV FWD EP6FADTXD		Bushing,axle beam	**GRM50249**
1.6 (165 kw)	2019.10-	Rear Axle Left & Right	SUV FWD EP6FADTXDHPD/EP6FADTXHPD		Bushing,axle beam	**GRM50249**
1.6 (220 kw)	2019.10-	Rear Axle Left & Right	SUV 4WD EP6FADTXHPA/EP6FADTXHPP		Bushing,axle beam	**GRM50249**
2.0 (100 kw)	2011.02-2016.08	Rear Axle Left & Right	MPV FWD DW10CB		Bushing,axle beam	**GRM36835**
	2016.11-	Front Axle	SUV FWD DW10FD		Protection Boot	**GRM40707**
	2016.11-	Rear Axle Left & Right	SUV FWD DW10FD		Bushing,axle beam	**GRM50249**
2.0 (110 kw)	2009.06-2016.08	Rear Axle Left & Right	MPV FWD DW10CTED4/DW10FD		Bushing,axle beam	**GRM36835**
	2016.05-2020.09	Front Axle	SUV FWD DW10FD		Protection Boot	**GRM40707**
	2016.05-2020.09	Rear Axle Left & Right	SUV FWD DW10FD		Bushing,axle beam	**GRM50249**
2.0 (120 kw)	2009.12-2016.08	Rear Axle Left & Right	MPV FWD DW10CTED4		Bushing,axle beam	**GRM36835**
2.0 (130 kw)	2018.01-	Rear Axle Left & Right	SUV FWD DW10FC		Bushing,axle beam	**GRM50249**
	2018.01-	Rear Axle Left & Right	SUV Van FWD DW10FC		Bushing,axle beam	**GRM50249**
2.0 (133 kw)	2016.05-2017.11	Front Axle	SUV FWD DW10FC		Protection Boot	**GRM40707**
	2016.05-2017.11	Rear Axle Left & Right	SUV FWD DW10FC		Bushing,axle beam	**GRM50249**
301						
1.2 (53 kw)	2012.10-	Front Axle Left & Right	Saloon FWD EB2M		Spring Cap	**GRM30676**
	2012.10-	Front Axle	Saloon FWD EB2M	for RPO No.(vehicle manufacturing date)up:until 13211	Rubber Buffer,shock absorber	**GRM37207**
	2012.10-	Rear Axle Left & Right	Saloon FWD EB2M		Bushing,axle beam	**GRM33743**
1.2 (60 kw)	2014.12-	Front Axle Left & Right	Saloon FWD EB2F		Spring Cap	**GRM30676**
1.6 (68 kw)	2012.11-	Front Axle Left & Right	Saloon FWD DV6DTED/DV6DTEDM		Spring Cap	**GRM30676**
	2012.11-	Front Axle	Saloon FWD DV6DTED/DV6DTEDM	for RPO No.(vehicle manufacturing date)up:until 13211	Rubber Buffer,shock absorber	**GRM37207**
	2012.11-	Rear Axle Left & Right	Saloon FWD DV6DTED/DV6DTEDM		Bushing,axle beam	**GRM33743**
1.6 (73 kw)	2014.04-	Front Axle Left & Right	Saloon FWD DV6FD		Spring Cap	**GRM30676**
1.6 (85 kw)	2012.11-	Front Axle Left & Right	Saloon FWD EC5		Spring Cap	**GRM30676**
	2012.11-	Front Axle	Saloon FWD EC5	for RPO No.(vehicle manufacturing date)up:until 13211	Rubber Buffer,shock absorber	**GRM37207**
	2012.11-	Rear Axle Left & Right	Saloon FWD EC5		Bushing,axle beam	**GRM33743**
306						
1.1 (44 kw)	1993.05-1996.12	Rear	Hatchback FWD TU1M/TU1M+		Engine Mounting Bushing	**GRM12777**
	1993.05-1996.12	Rear	Hatchback FWD TU1M/TU1M+		Engine Mounting Bushing	**GRM17859**
	1993.05-1996.12	Right	Hatchback FWD TU1M/TU1M+		Bracket,engine mounting	**GRM17857**
	1993.05-1996.12	Front Axle	Hatchback FWD TU1M/TU1M+	Date to 1997.04,for vehicles without air conditioning,for vehicles with standard suspension	Rubber Buffer,shock absorber	**GRM37211**
	1993.05-1996.12	Rear Axle Left & Right	Hatchback FWD TU1M/TU1M+		Bushing,axle beam	**GRM16484**

	YEAR	FITTING POSITION	BODY STYLE & DRIVE TYPE & ENGINE	REMARKS	PRODUCT	G-AP Ref.
PEUGEOT **306**						
1.1 (44 kw)	1993.05-1996.12	Rear Axle Right	Hatchback FWD TU1M/TU1M+		Mounting,axle beam	GRM10703
	1993.05-1996.12	Rear Axle Left & Right Upper	Hatchback FWD TU1M/TU1M+		Mounting,axle beam	GRM10704
	1994.06-1996.12	Rear	Saloon FWD TU1M		Engine Mounting Bushing	GRM12777
	1994.06-1996.12	Right	Saloon FWD TU1M		Bracket,engine mounting	GRM17857
	1994.06-1996.12	Front Axle	Saloon FWD TU1M	Date to:1997.04,for vehicles without air conditioning,for vehicles with standard suspension	Rubber Buffer,shock absorber	GRM37211
	1994.06-1996.12	Rear Axle Left & Right	Saloon FWD TU1M		Bushing,axle beam	GRM16484
	1994.06-1996.12	Rear Axle Right	Saloon FWD TU1M		Mounting,axle beam	GRM10703
	1994.06-1996.12	Rear Axle Left & Right Upper	Saloon FWD TU1M		Mounting,axle beam	GRM10704
1.4 (55 kw)	1993.04-2001.07	Rear	Hatchback FWD TU3JP/TU3MC		Engine Mounting Bushing	GRM12777
	1993.04-2001.07	Rear	Hatchback FWD TU3JP/TU3MC		Engine Mounting Bushing	GRM17859
	1993.04-2001.07	Right	Hatchback FWD TU3JP/TU3MC		Bracket,engine mounting	GRM17857
	1993.04-2001.07	Front Axle	Hatchback FWD TU3JP/TU3MC	Engine Code:KFX(TU3JP),Date to:1997.04	Rubber Buffer,shock absorber	GRM37211
	1993.04-2001.07	Rear Axle Left & Right	Hatchback FWD TU3JP/TU3MC		Bushing,axle beam	GRM16484
	1993.04-2001.07	Rear Axle Right	Hatchback FWD TU3JP/TU3MC		Mounting,axle beam	GRM10703
	1993.04-2001.07	Rear Axle Left & Right Upper	Hatchback FWD TU3JP/TU3MC		Mounting,axle beam	GRM10704
	1994.06-2001.05	Rear	Saloon FWD TU32/TU3JP/TU3MC		Engine Mounting Bushing	GRM12777
	1994.06-2001.05	Rear	Saloon FWD TU32/TU3JP/TU3MC		Engine Mounting Bushing	GRM17859
	1994.06-2001.05	Right	Saloon FWD TU32/TU3JP/TU3MC		Bracket,engine mounting	GRM17857
	1994.06-2001.05	Front Axle	Saloon FWD TU32/TU3JP/TU3MC	Engine Code:KDX(TU3MC),Date to:1997.04	Rubber Buffer,shock absorber	GRM37211
	1994.06-2001.05	Rear Axle Left & Right	Saloon FWD TU32/TU3JP/TU3MC		Bushing,axle beam	GRM16484
	1994.06-2001.05	Rear Axle Right	Saloon FWD TU32/TU3JP/TU3MC		Mounting,axle beam	GRM10703
	1994.06-2001.05	Rear Axle Left & Right Upper	Saloon FWD TU32/TU3JP/TU3MC		Mounting,axle beam	GRM10704
	1996.03-2001.07	Rear Axle Left & Right	Hatchback Van FWD TU3JP		Bushing,axle beam	GRM16484
	1997.05-2002.04	Rear	Estate FWD TU3JP		Engine Mounting Bushing	GRM12777
	1997.05-2002.04	Rear	Estate FWD TU3JP		Engine Mounting Bushing	GRM17859
	1997.05-2002.04	Right	Estate FWD TU3JP		Bracket,engine mounting	GRM17857
	1997.05-2002.04	Rear Axle Right	Estate FWD TU3JP		Mounting,axle beam	GRM10703
	1997.05-2002.04	Rear Axle Left & Right Upper	Estate FWD TU3JP		Mounting,axle beam	GRM10704
1.6 (65 kw)	1993.05-2000.10	Rear	Hatchback FWD TU5JP		Engine Mounting Bushing	GRM12777
	1993.05-2000.10	Rear	Hatchback FWD TU5JP		Engine Mounting Bushing	GRM17859
	1993.05-2000.10	Right	Hatchback FWD TU5JP		Bracket,engine mounting	GRM17857
	1993.05-2000.10	Rear Axle Left & Right	Hatchback FWD TU5JP		Bushing,axle beam	GRM16484
	1993.05-2000.10	Rear Axle Right	Hatchback FWD TU5JP		Mounting,axle beam	GRM10703
	1993.05-2000.10	Rear Axle Left & Right Upper	Hatchback FWD TU5JP		Mounting,axle beam	GRM10704
	1994.06-2000.10	Rear	Saloon FWD TU5JP		Engine Mounting Bushing	GRM12777
	1994.06-2000.10	Right	Saloon FWD TU5JP		Bracket,engine mounting	GRM17857
	1994.06-2000.10	Rear Axle Left & Right	Saloon FWD TU5JP		Bushing,axle beam	GRM16484
	1994.06-2000.10	Rear Axle Right	Saloon FWD TU5JP		Mounting,axle beam	GRM10703
	1994.06-2000.10	Rear Axle Left & Right Upper	Saloon FWD TU5JP		Mounting,axle beam	GRM10704
	1997.03-2000.10	Rear	Estate FWD TU5JP		Engine Mounting Bushing	GRM12777
	1997.03-2000.10	Right	Estate FWD TU5JP		Bracket,engine mounting	GRM17857
	1997.03-2000.10	Rear Axle Right	Estate FWD TU5JP		Mounting,axle beam	GRM10703
	1997.03-2000.10	Rear Axle Left & Right Upper	Estate FWD TU5JP		Mounting,axle beam	GRM10704
1.6 (66 kw)	1993.01-2001.05	Rear	Hatchback FWD TU5JP		Engine Mounting Bushing	GRM12777
	1993.01-2001.05	Right	Hatchback FWD TU5JP		Bracket,engine mounting	GRM17857
	1993.01-2001.05	Rear Axle Right	Hatchback FWD TU5JP		Mounting,axle beam	GRM10703
	1993.01-2001.05	Rear Axle Left & Right Upper	Hatchback FWD TU5JP		Mounting,axle beam	GRM10704
	1996.09-2001.05	Rear Axle Right	Saloon FWD TU5JP		Mounting,axle beam	GRM10703
	1996.09-2001.05	Rear Axle Left & Right Upper	Saloon FWD TU5JP		Mounting,axle beam	GRM10704
1.6 (72 kw)	2000.07-2001.05	Rear	Saloon FWD TU5JP		Engine Mounting Bushing	GRM12777
	2000.07-2001.05	Right	Saloon FWD TU5JP		Bracket,engine mounting	GRM17857
	2000.07-2001.05	Rear Axle Right	Saloon FWD TU5JP		Mounting,axle beam	GRM10703
	2000.07-2001.05	Rear Axle Left & Right Upper	Saloon FWD TU5JP		Mounting,axle beam	GRM10704
	2000.07-2002.02	Rear	Hatchback FWD TU5JP		Engine Mounting Bushing	GRM12777
	2000.07-2002.02	Rear	Hatchback FWD TU5JP		Engine Mounting Bushing	GRM17859
	2000.07-2002.02	Right	Hatchback FWD TU5JP		Bracket,engine mounting	GRM17857
	2000.07-2002.02	Rear Axle Right	Hatchback FWD TU5JP		Mounting,axle beam	GRM10703
	2000.07-2002.02	Rear Axle Left & Right Upper	Hatchback FWD TU5JP		Mounting,axle beam	GRM10704
	2000.07-2002.04	Rear	Estate FWD TU5JP		Engine Mounting Bushing	GRM12777
	2000.07-2002.04	Right	Estate FWD TU5JP		Bracket,engine mounting	GRM17857
	2000.07-2002.04	Rear Axle Right	Estate FWD TU5JP		Mounting,axle beam	GRM10703
	2000.07-2002.04	Rear Axle Left & Right Upper	Estate FWD TU5JP		Mounting,axle beam	GRM10704
1.8 (43 kw)	1993.05-2001.05	Rear	Hatchback FWD XUD7	Outer diameter:70mm	Engine Mounting Bushing	GRM32155
	1993.05-2001.05	Rear	Hatchback FWD XUD7	Outer diameter:30mm,Inner diameter:10.1mm	Engine Mounting Bushing	GRM36920

	YEAR	FITTING POSITION	BODY STYLE & DRIVE TYPE & ENGINE	REMARKS	PRODUCT	G-AP Ref.
PEUGEOT **306**						
1.8 (43 kw)	1993.05-2001.05	Right	Hatchback FWD XUD7		Bracket,engine mounting	GRM17857
	1993.05-2001.05	Rear Axle Left & Right	Hatchback FWD XUD7		Bushing,axle beam	GRM16484
	1993.05-2001.05	Rear Axle Right	Hatchback FWD XUD7		Mounting,axle beam	GRM10703
	1993.05-2001.05	Rear Axle Left & Right Upper	Hatchback FWD XUD7		Mounting,axle beam	GRM10704
1.8 (44 kw)	1993.04-1999.05	Rear	Hatchback FWD A9A(XUD7)		Engine Mounting Bushing	GRM36920
	1993.04-1999.05	Rear Axle Left & Right	Hatchback Van FWD XUD7		Bushing,axle beam	GRM16484
	1997.05-2000.06	Rear	Estate Van FWD XUD7		Engine Mounting Bushing	GRM36920
	1997.05-2000.06	Rear	Saloon FWD XUD7		Engine Mounting Bushing	GRM36920
	1997.05-2000.06	Rear	Estate FWD XUD7		Engine Mounting Bushing	GRM36920
1.8 (74 kw)	1993.05-2001.05	Rear	Hatchback FWD XU7JP	Outer diameter:70mm	Engine Mounting Bushing	GRM32155
	1993.05-2001.05	Rear	Hatchback FWD XU7JP	Outer diameter:30mm,Inner diameter:10.1mm	Engine Mounting Bushing	GRM36920
	1993.05-2001.05	Right	Hatchback FWD XU7JP		Bracket,engine mounting	GRM17857
	1993.05-2001.05	Rear Axle Right	Hatchback FWD XU7JP		Mounting,axle beam	GRM10703
	1993.05-2001.05	Rear Axle Left & Right Upper	Hatchback FWD XU7JP		Mounting,axle beam	GRM10704
	1994.03-2002.04	Rear	Convertible FWD L6A (XU7JP), LFZ (XU7JP)	Outer diameter:70mm	Engine Mounting Bushing	GRM32155
	1994.03-2002.04	Rear	Convertible FWD L6A (XU7JP), LFZ (XU7JP)	Outer diameter:30mm,Inner diameter:10.1mm	Engine Mounting Bushing	GRM36920
	1994.03-2002.04	Right	Convertible FWD L6A (XU7JP), LFZ (XU7JP)		Bracket,engine mounting	GRM17857
	1994.03-2002.04	Rear Axle Right	Convertible FWD L6A (XU7JP), LFZ (XU7JP)		Mounting,axle beam	GRM10703
	1994.03-2002.04	Rear Axle Left & Right Upper	Convertible FWD L6A (XU7JP), LFZ (XU7JP)		Mounting,axle beam	GRM10704
	1994.06-2001.05	Rear	Saloon FWD LFZ (XU7JP)	Outer diameter:70mm	Engine Mounting Bushing	GRM32155
	1994.06-2001.05	Rear	Saloon FWD LFZ (XU7JP)	Outer diameter:30mm,Inner diameter:10.1mm	Engine Mounting Bushing	GRM36920
	1994.06-2001.05	Right	Saloon FWD LFZ (XU7JP)		Bracket,engine mounting	GRM17857
	1994.06-2001.05	Rear Axle Left & Right	Saloon FWD LFZ (XU7JP)		Bushing,axle beam	GRM16484
	1994.06-2001.05	Rear Axle Right	Saloon FWD LFZ (XU7JP)		Mounting,axle beam	GRM10703
	1994.06-2001.05	Rear Axle Left & Right Upper	Saloon FWD LFZ (XU7JP)		Mounting,axle beam	GRM10704
	1997.05-1999.04	Rear	Estate FWD XU7JP	Outer diameter:70mm	Engine Mounting Bushing	GRM32155
	1997.05-1999.04	Rear	Estate FWD XU7JP	Outer diameter:30mm,Inner diameter:10.1mm	Engine Mounting Bushing	GRM36920
	1997.05-1999.04	Rear	Convertible FWD LFZ (XU7JP)		Engine Mounting Bushing	GRM36920
	1997.05-1999.04	Right	Estate FWD XU7JP		Bracket,engine mounting	GRM17857
	1997.05-1999.04	Rear Axle Right	Estate FWD XU7JP		Mounting,axle beam	GRM10703
	1997.05-1999.04	Rear Axle Left & Right Upper	Estate FWD XU7JP		Mounting,axle beam	GRM10704
1.8 (81 kw)	1997.03-2001.05	Rear	Saloon FWD XU7JP4	Outer diameter:70mm	Engine Mounting Bushing	GRM32155
	1997.03-2001.05	Rear	Saloon FWD XU7JP4	Outer diameter:30mm,Inner diameter:10.1mm	Engine Mounting Bushing	GRM36920
	1997.03-2001.05	-	Saloon FWD XU7JP4		Guide Tube,cluth	GRM17867
	1997.03-2001.05	Right	Saloon FWD XU7JP4		Bracket,engine mounting	GRM17857
	1997.03-2001.05	Rear Axle Right	Saloon FWD XU7JP4		Mounting,axle beam	GRM10703
	1997.03-2001.05	Rear Axle Left & Right Upper	Saloon FWD XU7JP4		Mounting,axle beam	GRM10704
	1997.05-2002.04	Rear	Estate FWD XU7JP4	Outer diameter:70mm	Engine Mounting Bushing	GRM32155
	1997.05-2002.04	Rear	Estate FWD XU7JP4	Outer diameter:30mm,Inner diameter:10.1mm	Engine Mounting Bushing	GRM36920
	1997.05-2002.04	-	Estate FWD XU7JP4		Guide Tube,cluth	GRM17867
	1997.05-2002.04	Right	Estate FWD XU7JP4		Bracket,engine mounting	GRM17857
	1997.05-2002.04	Rear Axle Right	Estate FWD XU7JP4		Mounting,axle beam	GRM10703
	1997.05-2002.04	Rear Axle Left & Right Upper	Estate FWD XU7JP4		Mounting,axle beam	GRM10704
	1997.05-2003.10	Rear	Hatchback FWD XU7JP4	Outer diameter:70mm	Engine Mounting Bushing	GRM32155
	1997.05-2003.10	Rear	Hatchback FWD XU7JP4	Outer diameter:30mm,Inner diameter:10.1mm	Engine Mounting Bushing	GRM36920
	1997.05-2003.10	-	Hatchback FWD XU7JP4		Guide Tube,cluth	GRM17867
	1997.05-2003.10	Right	Hatchback FWD XU7JP4		Bracket,engine mounting	GRM17857
	1997.05-2003.10	Rear Axle Right	Hatchback FWD XU7JP4		Mounting,axle beam	GRM10703
	1997.05-2003.10	Rear Axle Left & Right Upper	Hatchback FWD XU7JP4		Mounting,axle beam	GRM10704
1.8 (82 kw)	1997.03-2001.07	Rear	Saloon FWD XU7JP4	Outer diameter:70mm	Engine Mounting Bushing	GRM32155
	1997.03-2001.07	Rear	Estate FWD XU7JP4	Outer diameter:70mm	Engine Mounting Bushing	GRM32155
	1997.03-2001.07	Rear	Saloon FWD XU7JP4	Outer diameter:30mm,Inner diameter:10.1mm	Engine Mounting Bushing	GRM36920
	1997.03-2001.07	Rear	Estate FWD XU7JP4	Outer diameter:30mm,Inner diameter:10.1mm	Engine Mounting Bushing	GRM36920
	1997.03-2001.07	Rear Axle Right	Saloon FWD XU7JP4		Mounting,axle beam	GRM10703
	1997.03-2001.07	Rear Axle Right	Estate FWD XU7JP4		Mounting,axle beam	GRM10703
	1997.03-2001.07	Rear Axle Left & Right Upper	Saloon FWD XU7JP4		Mounting,axle beam	GRM10704
	1997.03-2001.07	Rear Axle Left & Right Upper	Estate FWD XU7JP4		Mounting,axle beam	GRM10704
	1997.03-2003.10	Rear	Hatchback FWD XU7JP4	Outer diameter:70mm	Engine Mounting Bushing	GRM32155
	1997.03-2003.10	Rear	Hatchback FWD XU7JP4	Outer diameter:30mm,Inner diameter:10.1mm	Engine Mounting Bushing	GRM36920
	1997.03-2003.10	Rear Axle Right	Hatchback FWD XU7JP4		Mounting,axle beam	GRM10703
	1997.03-2003.10	Rear Axle Left & Right Upper	Hatchback FWD XU7JP4		Mounting,axle beam	GRM10704
1.9 (47 kw)	1993.05-2001.05	Right	Hatchback FWD XUD9		Bracket,engine mounting	GRM17857
	1993.05-2001.05	Rear Axle Right	Hatchback FWD XUD9		Mounting,axle beam	GRM10703
	1993.05-2001.05	Rear Axle Left & Right Upper	Hatchback FWD XUD9		Mounting,axle beam	GRM10704

	YEAR	FITTING POSITION	BODY STYLE & DRIVE TYPE & ENGINE	REMARKS	PRODUCT	G-AP Ref.
PEUGEOT **306**						
1.9 (47 kw)	1994.06-2001.06	Right	Saloon FWD XUD9		Bracket,engine mounting	**GRM17857**
	1994.06-2001.06	Rear Axle Right	Saloon FWD XUD9		Mounting,axle beam	**GRM10703**
	1994.06-2001.06	Rear Axle Left & Right Upper	Saloon FWD XUD9		Mounting,axle beam	**GRM10704**
1.9 (50 kw)	1994.06-2001.05	Rear	Hatchback FWD XUD9	Outer diameter:70mm	Engine Mounting Bushing	**GRM32155**
	1994.06-2001.05	Rear	Saloon FWD XUD9	Outer diameter:70mm	Engine Mounting Bushing	**GRM32155**
	1994.06-2001.05	Rear	Hatchback FWD XUD9	Outer diameter:30mm,Inner diameter:10.1mm	Engine Mounting Bushing	**GRM36920**
	1994.06-2001.05	Rear	Saloon FWD XUD9	Outer diameter:30mm,Inner diameter:10.1mm	Engine Mounting Bushing	**GRM36920**
	1994.06-2001.05	Right	Hatchback FWD XUD9		Bracket,engine mounting	**GRM17857**
	1994.06-2001.05	Right	Saloon FWD XUD9		Bracket,engine mounting	**GRM17857**
	1994.06-2001.05	Rear Axle Right	Hatchback FWD XUD9		Mounting,axle beam	**GRM10703**
	1994.06-2001.05	Rear Axle Right	Saloon FWD XUD9		Mounting,axle beam	**GRM10703**
	1994.06-2001.05	Rear Axle Left & Right Upper	Hatchback FWD XUD9		Mounting,axle beam	**GRM10704**
	1994.06-2001.05	Rear Axle Left & Right Upper	Saloon FWD XUD9		Mounting,axle beam	**GRM10704**
	1997.05-1999.05	Rear	Estate FWD XUD9	Outer diameter:70mm	Engine Mounting Bushing	**GRM32155**
	1997.05-1999.05	Rear	Hatchback Van FWD XUD9	Outer diameter:70mm	Engine Mounting Bushing	**GRM32155**
	1997.05-1999.05	Rear	Estate FWD XUD9	Outer diameter:30mm,Inner diameter:10.1mm	Engine Mounting Bushing	**GRM36920**
	1997.05-1999.05	Rear	Estate Van FWD XUD9		Engine Mounting Bushing	**GRM36920**
	1997.05-1999.05	Rear	Hatchback Van FWD XUD9	Outer diameter:30mm,Inner diameter:10.1mm	Engine Mounting Bushing	**GRM36920**
	1997.05-1999.05	Right	Estate FWD XUD9		Bracket,engine mounting	**GRM17857**
	1997.05-1999.05	Rear Axle Right	Estate FWD XUD9		Mounting,axle beam	**GRM10703**
	1997.05-1999.05	Rear Axle Right	Estate Van FWD XUD9		Mounting,axle beam	**GRM10703**
	1997.05-1999.05	Rear Axle Right	Hatchback Van FWD XUD9		Mounting,axle beam	**GRM10703**
	1997.05-1999.05	Rear Axle Left & Right Upper	Estate FWD XUD9		Mounting,axle beam	**GRM10704**
	1997.05-1999.05	Rear Axle Left & Right Upper	Estate Van FWD XUD9		Mounting,axle beam	**GRM10704**
	1997.05-1999.05	Rear Axle Left & Right Upper	Hatchback Van FWD XUD9		Mounting,axle beam	**GRM10704**
1.9 (51 kw)	1993.04-1999.05	Rear	Hatchback FWD XUD9		Engine Mounting Bushing	**GRM36920**
	1993.04-1999.05	Right	Hatchback FWD XUD9		Bracket,engine mounting	**GRM17857**
	1993.04-1999.05	Rear Axle Right	Hatchback FWD XUD9		Mounting,axle beam	**GRM10703**
	1993.04-1999.05	Rear Axle Left & Right Upper	Hatchback FWD XUD9		Mounting,axle beam	**GRM10704**
	1994.02-1995.10	Rear	Hatchback Van FWD XUD9		Engine Mounting Bushing	**GRM36920**
	1994.02-1995.10	Rear	Saloon FWD XUD9		Engine Mounting Bushing	**GRM36920**
	1994.02-1995.10	Right	Saloon FWD XUD9		Bracket,engine mounting	**GRM17857**
	1994.02-1995.10	Rear Axle Left & Right	Hatchback Van FWD XUD9		Bushing,axle beam	**GRM16484**
	1994.02-1995.10	Rear Axle Right	Hatchback Van FWD XUD9		Mounting,axle beam	**GRM10703**
	1994.02-1995.10	Rear Axle Right	Saloon FWD XUD9		Mounting,axle beam	**GRM10703**
	1994.02-1995.10	Rear Axle Left & Right Upper	Hatchback Van FWD XUD9		Mounting,axle beam	**GRM10704**
	1994.02-1995.10	Rear Axle Left & Right Upper	Saloon FWD XUD9		Mounting,axle beam	**GRM10704**
	1997.05-1999.05	Rear	Estate Van FWD XUD9	Outer diameter:70mm	Engine Mounting Bushing	**GRM32155**
	1997.05-1999.05	Rear	Estate FWD XUD9	Outer diameter:70mm	Engine Mounting Bushing	**GRM32155**
	1997.05-1999.05	Rear	Estate Van FWD XUD9	Outer diameter:30mm,Inner diameter:10.1mm	Engine Mounting Bushing	**GRM36920**
	1997.05-1999.05	Rear	Estate FWD XUD9	Outer diameter:30mm,Inner diameter:10.1mm	Engine Mounting Bushing	**GRM36920**
	1997.05-1999.05	Rear Axle Right	Estate Van FWD XUD9		Mounting,axle beam	**GRM10703**
	1997.05-1999.05	Rear Axle Right	Estate FWD XUD9		Mounting,axle beam	**GRM10703**
	1997.05-1999.05	Rear Axle Left & Right Upper	Estate Van FWD XUD9		Mounting,axle beam	**GRM10704**
	1997.05-1999.05	Rear Axle Left & Right Upper	Estate FWD XUD9		Mounting,axle beam	**GRM10704**
	1999.02-2001.08	Rear	Hatchback Van FWD DW8/DW8B	Outer diameter:70mm	Engine Mounting Bushing	**GRM32155**
	1999.02-2001.08	Rear	Hatchback Van FWD DW8/DW8B	Outer diameter:30mm,Inner diameter:10.1mm	Engine Mounting Bushing	**GRM36920**
	1999.02-2001.08	Rear Axle Right	Hatchback Van FWD DW8/DW8B		Mounting,axle beam	**GRM10703**
	1999.02-2001.08	Rear Axle Left & Right Upper	Hatchback Van FWD DW8/DW8B		Mounting,axle beam	**GRM10704**
	1999.02-2002.08	Rear Axle Right	Estate Van FWD DW8/DW8B		Mounting,axle beam	**GRM10703**
	1999.02-2002.08	Rear Axle Left & Right Upper	Estate Van FWD DW8/DW8B		Mounting,axle beam	**GRM10704**
	1999.05-2001.05	Rear	Hatchback FWD DW8/DW8B	Outer diameter:70mm	Engine Mounting Bushing	**GRM32155**
	1999.05-2001.05	Rear	Saloon FWD DW8/DW8B	Outer diameter:70mm	Engine Mounting Bushing	**GRM32155**
	1999.05-2001.05	Rear	Hatchback FWD DW8/DW8B	Outer diameter:30mm,Inner diameter:10.1mm	Engine Mounting Bushing	**GRM36920**
	1999.05-2001.05	Rear	Saloon FWD DW8/DW8B	Outer diameter:30mm,Inner diameter:10.1mm	Engine Mounting Bushing	**GRM36920**
	1999.05-2001.05	Right	Hatchback FWD DW8/DW8B		Bracket,engine mounting	**GRM17857**
	1999.05-2001.05	Right	Saloon FWD DW8/DW8B		Bracket,engine mounting	**GRM17857**
	1999.05-2001.05	Rear Axle Right	Hatchback FWD DW8/DW8B		Mounting,axle beam	**GRM10703**
	1999.05-2001.05	Rear Axle Right	Saloon FWD DW8/DW8B		Mounting,axle beam	**GRM10703**
	1999.05-2001.05	Rear Axle Left & Right Upper	Hatchback FWD DW8/DW8B		Mounting,axle beam	**GRM10704**
	1999.05-2001.05	Rear Axle Left & Right Upper	Saloon FWD DW8/DW8B		Mounting,axle beam	**GRM10704**
	1999.05-2002.04	Rear	Estate FWD DW8/DW8B	Outer diameter:70mm	Engine Mounting Bushing	**GRM32155**
	1999.05-2002.04	Rear	Estate FWD DW8/DW8B	Outer diameter:30mm,Inner diameter:10.1mm	Engine Mounting Bushing	**GRM36920**
	1999.05-2002.04	Right	Estate FWD DW8/DW8B		Bracket,engine mounting	**GRM17857**

	YEAR	FITTING POSITION	BODY STYLE & DRIVE TYPE & ENGINE	REMARKS	PRODUCT	G-AP Ref.
PEUGEOT **306**						
1.9 (51 kw)	1999.05-2002.04	Rear Axle Right	Estate FWD DW8/DW8B		Mounting,axle beam	**GRM10703**
	1999.05-2002.04	Rear Axle Left & Right Upper	Estate FWD DW8/DW8B		Mounting,axle beam	**GRM10704**
1.9 (52 kw)	1995.07-2000.08	Rear	Estate FWD XUD9	Outer diameter:70mm	Engine Mounting Bushing	**GRM32155**
	1995.07-2000.08	Rear	Hatchback FWD XUD9	Outer diameter:70mm	Engine Mounting Bushing	**GRM32155**
	1995.07-2000.08	Rear	Estate FWD XUD9	Outer diameter:30mm,Inner diameter:10.1mm	Engine Mounting Bushing	**GRM36920**
	1995.07-2000.08	Rear	Hatchback FWD XUD9	Outer diameter:30mm,Inner diameter:10.1mm	Engine Mounting Bushing	**GRM36920**
	1995.07-2000.08	Rear	Saloon FWD		Engine Mounting Bushing	**GRM36920**
	1995.07-2000.08	Rear Axle Right	Hatchback FWD XUD9		Mounting,axle beam	**GRM10703**
	1995.07-2000.08	Rear Axle Left & Right Upper	Hatchback FWD XUD9		Mounting,axle beam	**GRM10704**
	1999.01-2002.12	Rear	Hatchback FWD DW8	Outer diameter:70mm	Engine Mounting Bushing	**GRM32155**
	1999.01-2002.12	Rear	Hatchback FWD DW8	Outer diameter:30mm,Inner diameter:10.1mm	Engine Mounting Bushing	**GRM36920**
	1999.01-2002.12	Rear Axle Right	Hatchback FWD DW8		Mounting,axle beam	**GRM10703**
	1999.01-2002.12	Rear Axle Left & Right Upper	Hatchback FWD DW8		Mounting,axle beam	**GRM10704**
1.9 (55 kw)	1997.05-1999.04	Rear	Estate FWD XUD9BSD		Engine Mounting Bushing	**GRM32155**
	1997.05-1999.04	Rear	Hatchback FWD XUD9BSD		Engine Mounting Bushing	**GRM32155**
	1997.05-1999.04	Rear	Saloon FWD XUD9BSD		Engine Mounting Bushing	**GRM32155**
	1997.05-1999.04	Right	Estate FWD XUD9BSD		Bracket,engine mounting	**GRM17857**
	1997.05-1999.04	Right	Hatchback FWD XUD9BSD		Bracket,engine mounting	**GRM17857**
	1997.05-1999.04	Right	Saloon FWD XUD9BSD		Bracket,engine mounting	**GRM17857**
	1997.05-1999.04	Rear Axle Right	Estate FWD XUD9BSD		Mounting,axle beam	**GRM10703**
	1997.05-1999.04	Rear Axle Right	Hatchback FWD XUD9BSD		Mounting,axle beam	**GRM10703**
	1997.05-1999.04	Rear Axle Right	Saloon FWD XUD9BSD		Mounting,axle beam	**GRM10703**
	1997.05-1999.04	Rear Axle Left & Right Upper	Estate FWD XUD9BSD		Mounting,axle beam	**GRM10704**
	1997.05-1999.04	Rear Axle Left & Right Upper	Hatchback FWD XUD9BSD		Mounting,axle beam	**GRM10704**
	1997.05-1999.04	Rear Axle Left & Right Upper	Saloon FWD XUD9BSD		Mounting,axle beam	**GRM10704**
1.9 (66 kw)	1993.04-1999.04	Rear	Hatchback FWD XUD9TE	Outer diameter:70mm	Engine Mounting Bushing	**GRM32155**
	1993.04-1999.04	Rear	Hatchback FWD XUD9TE	Outer diameter:30mm,Inner diameter:10.1mm	Engine Mounting Bushing	**GRM36920**
	1993.04-1999.04	Right	Hatchback FWD XUD9TE		Bracket,engine mounting	**GRM17857**
	1993.04-1999.04	Rear Axle Left & Right	Hatchback FWD XUD9TE		Bushing,axle beam	**GRM16484**
	1993.04-1999.04	Rear Axle Right	Hatchback FWD XUD9TE		Mounting,axle beam	**GRM10703**
	1993.04-1999.04	Rear Axle Left & Right Upper	Hatchback FWD XUD9TE		Mounting,axle beam	**GRM10704**
	1994.06-2001.05	Rear	Saloon FWD XUD9TE	Outer diameter:70mm	Engine Mounting Bushing	**GRM32155**
	1994.06-2001.05	Rear	Saloon FWD XUD9TE	Outer diameter:30mm,Inner diameter:10.1mm	Engine Mounting Bushing	**GRM36920**
	1994.06-2001.05	Right	Saloon FWD XUD9TE		Bracket,engine mounting	**GRM17857**
	1994.06-2001.05	Rear Axle Left & Right	Saloon FWD XUD9TE		Bushing,axle beam	**GRM16484**
	1994.06-2001.05	Rear Axle Right	Saloon FWD XUD9TE		Mounting,axle beam	**GRM10703**
	1994.06-2001.05	Rear Axle Left & Right Upper	Saloon FWD XUD9TE		Mounting,axle beam	**GRM10704**
	1997.02-2002.04	Rear	Estate FWD XUD9TE	Outer diameter:70mm	Engine Mounting Bushing	**GRM32155**
	1997.02-2002.04	Rear	Estate FWD XUD9TE	Outer diameter:30mm,Inner diameter:10.1mm	Engine Mounting Bushing	**GRM36920**
	1997.02-2002.04	Right	Estate FWD XUD9TE		Bracket,engine mounting	**GRM17857**
	1997.02-2002.04	Rear Axle Right	Estate FWD XUD9TE		Mounting,axle beam	**GRM10703**
	1997.02-2002.04	Rear Axle Left & Right Upper	Estate FWD XUD9TE		Mounting,axle beam	**GRM10704**
1.9 (67 kw)	1999.01-2002.04	Rear	Estate FWD XUD9TE	Outer diameter:70mm	Engine Mounting Bushing	**GRM32155**
	1999.01-2002.04	Rear	Estate FWD XUD9TE	Outer diameter:30mm,Inner diameter:10.1mm	Engine Mounting Bushing	**GRM36920**
	1999.01-2002.04	Rear Axle Right	Estate FWD XUD9TE		Mounting,axle beam	**GRM10703**
	1999.01-2002.04	Rear Axle Left & Right Upper	Estate FWD XUD9TE		Mounting,axle beam	**GRM10704**
1.9 (68 kw)	1993.04-1997.04	Rear	Hatchback FWD XUD9TE	Outer diameter:70mm	Engine Mounting Bushing	**GRM32155**
	1993.04-1997.04	Rear	Hatchback FWD XUD9TE	Outer diameter:30mm,Inner diameter:10.1mm	Engine Mounting Bushing	**GRM36920**
	1993.04-1997.04	Rear Axle Right	Hatchback FWD XUD9TE		Mounting,axle beam	**GRM10703**
	1993.04-1997.04	Rear Axle Left & Right Upper	Hatchback FWD XUD9TE		Mounting,axle beam	**GRM10704**
	1994.02-1997.04	Rear	Saloon FWD XUD9TE	Outer diameter:70mm	Engine Mounting Bushing	**GRM32155**
	1994.02-1997.04	Rear	Saloon FWD XUD9TE	Outer diameter:30mm,Inner diameter:10.1mm	Engine Mounting Bushing	**GRM36920**
	1994.02-1997.04	Rear Axle Right	Saloon FWD XUD9TE		Mounting,axle beam	**GRM10703**
	1994.02-1997.04	Rear Axle Left & Right Upper	Saloon FWD XUD9TE		Mounting,axle beam	**GRM10704**
	1994.02-1999.04	Rear Axle Right	Estate Van FWD XUD9TE		Mounting,axle beam	**GRM10703**
	1994.02-1999.04	Rear Axle Left & Right Upper	Estate Van FWD XUD9TE		Mounting,axle beam	**GRM10704**
2.0 (66 kw)	1998.08-2000.06	Rear	Estate Van FWD DW10TD		Engine Mounting Bushing	**GRM36920**
	1998.08-2001.05	Rear	Saloon FWD DW10TD	Outer diameter:70mm	Engine Mounting Bushing	**GRM32155**
	1998.08-2001.05	Rear	Saloon FWD DW10TD	Outer diameter:30mm,Inner diameter:10.1mm	Engine Mounting Bushing	**GRM36920**
	1998.08-2001.05	Right	Saloon FWD DW10TD		Bracket,engine mounting	**GRM17857**
	1998.08-2001.05	Rear Axle Right	Saloon FWD DW10TD		Mounting,axle beam	**GRM10703**
	1998.08-2001.05	Rear Axle Left & Right Upper	Saloon FWD DW10TD		Mounting,axle beam	**GRM10704**
	1998.08-2002.04	Rear	Estate FWD DW10TD	Outer diameter:70mm	Engine Mounting Bushing	**GRM32155**
	1998.08-2002.04	Rear	Estate FWD DW10TD	Outer diameter:30mm,Inner diameter:10.1mm	Engine Mounting Bushing	**GRM36920**

	YEAR	FITTING POSITION	BODY STYLE & DRIVE TYPE & ENGINE	REMARKS	PRODUCT	G-AP Ref.
PEUGEOT **306**						
2.0 (66 kw)	1998.08-2002.04	Right	Estate FWD DW10TD		Bracket,engine mounting	**GRM17857**
	1998.08-2002.04	Rear Axle Right	Estate FWD DW10TD		Mounting,axle beam	**GRM10703**
	1998.08-2002.04	Rear Axle Left & Right Upper	Estate FWD DW10TD		Mounting,axle beam	**GRM10704**
	1998.08-2002.12	Rear	Hatchback FWD DW10TD	Outer diameter:70mm	Engine Mounting Bushing	**GRM32155**
	1998.08-2002.12	Rear	Hatchback FWD DW10TD	Outer diameter:30mm,Inner diameter:10.1mm	Engine Mounting Bushing	**GRM36920**
	1998.08-2002.12	Right	Hatchback FWD DW10TD		Bracket,engine mounting	**GRM17857**
	1998.08-2002.12	Rear Axle Right	Hatchback FWD DW10TD		Mounting,axle beam	**GRM10703**
	1998.08-2002.12	Rear Axle Left & Right Upper	Hatchback FWD DW10TD		Mounting,axle beam	**GRM10704**
2.0 (89 kw)	1993.05-2001.05	Rear	Hatchback FWD XU10J2	Outer diameter:70mm	Engine Mounting Bushing	**GRM32155**
	1993.05-2001.05	Rear	Hatchback FWD XU10J2	Outer diameter:30mm,Inner diameter:10.1mm	Engine Mounting Bushing	**GRM36920**
	1993.05-2001.05	Right	Hatchback FWD XU10J2		Bracket,engine mounting	**GRM17857**
	1993.05-2001.05	Rear Axle Left & Right	Hatchback FWD XU10J2		Bushing,axle beam	**GRM16484**
	1993.05-2001.05	Rear Axle Right	Hatchback FWD XU10J2		Mounting,axle beam	**GRM10703**
	1993.05-2001.05	Rear Axle Left & Right Upper	Hatchback FWD XU10J2		Mounting,axle beam	**GRM10704**
	1994.07-2001.05	Rear	Saloon FWD XU10J2	Outer diameter:70mm	Engine Mounting Bushing	**GRM32155**
	1994.07-2001.05	Rear	Saloon FWD XU10J2	Outer diameter:30mm,Inner diameter:10.1mm	Engine Mounting Bushing	**GRM36920**
	1994.07-2001.05	Right	Saloon FWD XU10J2		Bracket,engine mounting	**GRM17857**
	1994.07-2001.05	Rear Axle Left & Right	Saloon FWD XU10J2		Bushing,axle beam	**GRM16484**
	1994.07-2001.05	Rear Axle Right	Saloon FWD XU10J2		Mounting,axle beam	**GRM10703**
	1994.07-2001.05	Rear Axle Left & Right Upper	Saloon FWD XU10J2		Mounting,axle beam	**GRM10704**
2.0 (92 kw)	1995.11-1997.06	Rear Axle Left & Right	Saloon FWD XU10J2		Bushing,axle beam	**GRM16484**
2.0 (97 kw)	1997.03-2001.05	Rear	Saloon FWD XU10J4R	Outer diameter:70mm	Engine Mounting Bushing	**GRM32155**
	1997.03-2001.05	Rear	Hatchback FWD XU10J4R	Outer diameter:70mm	Engine Mounting Bushing	**GRM32155**
	1997.03-2001.05	Rear	Saloon FWD XU10J4R	Outer diameter:30mm,Inner diameter:10.1mm	Engine Mounting Bushing	**GRM36920**
	1997.03-2001.05	Rear	Hatchback FWD XU10J4R	Outer diameter:30mm,Inner diameter:10.1mm	Engine Mounting Bushing	**GRM36920**
	1997.03-2001.05	Right	Saloon FWD XU10J4R		Bracket,engine mounting	**GRM17857**
	1997.03-2001.05	Right	Hatchback FWD XU10J4R		Bracket,engine mounting	**GRM17857**
	1997.03-2001.05	Rear Axle Right	Saloon FWD XU10J4R		Mounting,axle beam	**GRM10703**
	1997.03-2001.05	Rear Axle Right	Hatchback FWD XU10J4R		Mounting,axle beam	**GRM10703**
	1997.03-2001.05	Rear Axle Left & Right Upper	Saloon FWD XU10J4R		Mounting,axle beam	**GRM10704**
	1997.03-2001.05	Rear Axle Left & Right Upper	Hatchback FWD XU10J4R		Mounting,axle beam	**GRM10704**
	1997.03-2001.10	Rear	Estate FWD XU10J4R	Outer diameter:70mm	Engine Mounting Bushing	**GRM32155**
	1997.03-2001.10	Rear	Estate FWD XU10J4R	Outer diameter:30mm,Inner diameter:10.1mm	Engine Mounting Bushing	**GRM36920**
	1997.03-2001.10	Right	Estate FWD XU10J4R		Bracket,engine mounting	**GRM17857**
	1997.03-2001.10	Rear Axle Right	Estate FWD XU10J4R		Mounting,axle beam	**GRM10703**
	1997.03-2001.10	Rear Axle Left & Right Upper	Estate FWD XU10J4R		Mounting,axle beam	**GRM10704**
2.0 (99 kw)	1997.03-2000.06	Rear Axle Right	Hatchback FWD XU10J4R		Mounting,axle beam	**GRM10703**
	1997.03-2000.06	Rear Axle Left & Right Upper	Hatchback FWD XU10J4R		Mounting,axle beam	**GRM10704**
	1997.03-2002.12	Rear	Estate FWD XU10J4R		Engine Mounting Bushing	**GRM36920**
	1997.03-2002.12	Rear Axle Right	Estate FWD XU10J4R		Mounting,axle beam	**GRM10703**
	1997.03-2002.12	Rear Axle Left & Right Upper	Estate FWD XU10J4R		Mounting,axle beam	**GRM10704**
	1997.05-2000.06	Rear	Saloon FWD RFV (XU10J4R)		Engine Mounting Bushing	**GRM36920**
2.0 (110 kw)	1994.06-2001.05	Rear	Hatchback FWD XU10J4	Outer diameter:70mm	Engine Mounting Bushing	**GRM32155**
	1994.06-2001.05	Rear	Saloon FWD XU10J4	Outer diameter:70mm	Engine Mounting Bushing	**GRM32155**
	1994.06-2001.05	Rear	Hatchback FWD XU10J4	Outer diameter:30mm,Inner diameter:10.1mm	Engine Mounting Bushing	**GRM36920**
	1994.06-2001.05	Rear	Saloon FWD XU10J4	Outer diameter:30mm,Inner diameter:10.1mm	Engine Mounting Bushing	**GRM36920**
	1994.06-2001.05	Right	Hatchback FWD XU10J4		Bracket,engine mounting	**GRM17857**
	1994.06-2001.05	Right	Saloon FWD XU10J4		Bracket,engine mounting	**GRM17857**
	1994.06-2001.05	Rear Axle Left & Right	Hatchback FWD XU10J4		Bushing,axle beam	**GRM16484**
	1994.06-2001.05	Rear Axle Left & Right	Saloon FWD XU10J4		Bushing,axle beam	**GRM16484**
	1994.06-2001.05	Rear Axle Right	Hatchback FWD XU10J4		Mounting,axle beam	**GRM10703**
	1994.06-2001.05	Rear Axle Right	Saloon FWD XU10J4		Mounting,axle beam	**GRM10703**
	1994.06-2001.05	Rear Axle Left & Right Upper	Hatchback FWD XU10J4		Mounting,axle beam	**GRM10704**
	1994.06-2001.05	Rear Axle Left & Right Upper	Saloon FWD XU10J4		Mounting,axle beam	**GRM10704**
2.0 (112 kw)	1993.05-2001.05	Right	Hatchback FWD XU10J4		Bracket,engine mounting	**GRM17857**
	1993.05-2001.05	Rear Axle Left & Right	Hatchback FWD XU10J4		Bushing,axle beam	**GRM16484**
	1993.05-2001.05	Rear Axle Right	Hatchback FWD XU10J4		Mounting,axle beam	**GRM10703**
	1993.05-2001.05	Rear Axle Left & Right Upper	Hatchback FWD XU10J4		Mounting,axle beam	**GRM10704**
	1994.06-2001.05	Right	Saloon FWD XU10J4		Bracket,engine mounting	**GRM17857**
	1994.06-2001.05	Rear Axle Left & Right	Saloon FWD XU10J4		Bushing,axle beam	**GRM16484**
	1994.06-2001.05	Rear Axle Right	Saloon FWD XU10J4		Mounting,axle beam	**GRM10703**
	1994.06-2001.05	Rear Axle Left & Right Upper	Saloon FWD XU10J4		Mounting,axle beam	**GRM10704**
2.0 (120 kw)	1996.07-2001.05	Rear	Hatchback FWD XU10J4RS	Outer diameter:70mm	Engine Mounting Bushing	**GRM32155**
	1996.07-2001.05	Rear	Hatchback FWD XU10J4RS	Outer diameter:30mm,Inner diameter:10.1mm	Engine Mounting Bushing	**GRM36920**

	YEAR	FITTING POSITION	BODY STYLE & DRIVE TYPE & ENGINE	REMARKS	PRODUCT	G-AP Ref.
PEUGEOT						
306						
2.0 (120 kw)	1996.07-2001.05	Right	Hatchback FWD XU10J4RS		Bracket,engine mounting	GRM17857
	1996.07-2001.05	Rear Axle Right	Hatchback FWD XU10J4RS		Mounting,axle beam	GRM10703
	1996.07-2001.05	Rear Axle Left & Right Upper	Hatchback FWD XU10J4RS		Mounting,axle beam	GRM10704
306 Cabrio						
1.6 (65 kw)	1996.08-2000.06	Rear	Cabriolet FWD TU5JP		Engine Mounting Bushing	GRM12777
	1996.08-2000.06	Right	Cabriolet FWD TU5JP		Bracket,engine mounting	GRM17857
	1996.08-2000.06	Rear Axle Left & Right	Cabriolet FWD TU5JP		Bushing,axle beam	GRM16484
	1996.08-2000.06	Rear Axle Right	Cabriolet FWD TU5JP		Mounting,axle beam	GRM10703
	1996.08-2000.06	Rear Axle Left & Right Upper	Cabriolet FWD TU5JP		Mounting,axle beam	GRM10704
1.6 (72 kw)	2000.07-2002.12	Rear	Cabriolet FWD TU5JP		Engine Mounting Bushing	GRM12777
	2000.07-2002.12	Right	Cabriolet FWD TU5JP		Bracket,engine mounting	GRM17857
	2000.07-2002.12	Rear Axle Right	Cabriolet FWD TU5JP		Mounting,axle beam	GRM10703
	2000.07-2002.12	Rear Axle Left & Right Upper	Cabriolet FWD TU5JP		Mounting,axle beam	GRM10704
1.8 (81 kw)	1997.05-2002.12	Rear	Cabriolet FWD XU7JP4	Outer diameter:70mm	Engine Mounting Bushing	GRM32155
	1997.05-2002.12	Rear	Cabriolet FWD XU7JP4	Outer diameter:30mm,Inner diameter:10.1mm	Engine Mounting Bushing	GRM36920
	1997.05-2002.12	-	Cabriolet FWD XU7JP4		Guide Tube,cluth	GRM17867
	1997.05-2002.12	Right	Cabriolet FWD XU7JP4		Bracket,engine mounting	GRM17857
	1997.05-2002.12	Rear Axle Right	Cabriolet FWD XU7JP4		Mounting,axle beam	GRM10703
	1997.05-2002.12	Rear Axle Left & Right Upper	Cabriolet FWD XU7JP4		Mounting,axle beam	GRM10704
2.0 (89 kw)	1994.03-1997.04	Rear	Cabriolet FWD XU10J2	Outer diameter:70mm	Engine Mounting Bushing	GRM32155
	1994.03-1997.04	Rear	Cabriolet FWD XU10J2	Outer diameter:30mm,Inner diameter:10.1mm	Engine Mounting Bushing	GRM36920
	1994.03-1997.04	Right	Cabriolet FWD XU10J2		Bracket,engine mounting	GRM17857
	1994.03-1997.04	Rear Axle Left & Right	Cabriolet FWD XU10J2		Bushing,axle beam	GRM16484
	1994.03-1997.04	Rear Axle Right	Cabriolet FWD XU10J2		Mounting,axle beam	GRM10703
	1994.03-1997.04	Rear Axle Left & Right Upper	Cabriolet FWD XU10J2		Mounting,axle beam	GRM10704
2.0 (90 kw)	1995.02-1997.11	Rear	Cabriolet FWD XU10J2	Outer diameter:70mm	Engine Mounting Bushing	GRM32155
	1995.02-1997.11	Rear	Cabriolet FWD XU10J2	Outer diameter:30mm,Inner diameter:10.1mm	Engine Mounting Bushing	GRM36920
	1995.02-1997.11	Rear Axle Right	Cabriolet FWD XU10J2		Mounting,axle beam	GRM10703
	1995.02-1997.11	Rear Axle Left & Right Upper	Cabriolet FWD XU10J2		Mounting,axle beam	GRM10704
2.0 (92 kw)	1994.01-1997.06	Rear Axle Left & Right	Cabriolet FWD XU10J2		Bushing,axle beam	GRM16484
2.0 (97 kw)	1997.03-2002.04	Rear	Cabriolet FWD XU10J4R	Outer diameter:70mm	Engine Mounting Bushing	GRM32155
	1997.03-2002.04	Rear	Cabriolet FWD XU10J4R	Outer diameter:30mm,Inner diameter:10.1mm	Engine Mounting Bushing	GRM36920
	1997.03-2002.04	Right	Cabriolet FWD XU10J4R		Bracket,engine mounting	GRM17857
	1997.03-2002.04	Rear Axle Right	Cabriolet FWD XU10J4R		Mounting,axle beam	GRM10703
	1997.03-2002.04	Rear Axle Left & Right Upper	Cabriolet FWD XU10J4R		Mounting,axle beam	GRM10704
2.0 (99 kw)	1997.03-2002.04	Rear	Cabriolet FWD XU10J4R	Outer diameter:70mm	Engine Mounting Bushing	GRM32155
	1997.03-2002.04	Rear	Cabriolet FWD XU10J4R	Outer diameter:30mm,Inner diameter:10.1mm	Engine Mounting Bushing	GRM36920
	1997.03-2002.04	Rear Axle Right	Cabriolet FWD XU10J4R		Mounting,axle beam	GRM10703
	1997.03-2002.04	Rear Axle Left & Right Upper	Cabriolet FWD XU10J4R		Mounting,axle beam	GRM10704
307						
1.4 (50 kw)	2001.09-2005.06	Rear	Hatchback FWD DV4TD		Engine Mounting Bushing	GRM32155
	2001.09-2005.06	Front Axle Left & Right	Hatchback FWD DV4TD		Spring Cap	GRM30676
	2001.09-2005.06	Rear Axle Left & Right	Hatchback FWD DV4TD		Bushing,axle beam	GRM30862
1.4 (55 kw)	2000.08-2003.09	Rear	Hatchback FWD TU3JP		Engine Mounting Bushing	GRM17859
	2000.08-2003.09	Front Axle Left & Right	Hatchback FWD TU3JP		Spring Cap	GRM30676
	2000.08-2003.09	Rear Axle Left & Right	Hatchback FWD TU3JP		Bushing,axle beam	GRM30862
1.4 (65 kw)	2003.10-2007.07	Rear	Hatchback FWD ET3J4		Engine Mounting Bushing	GRM17859
	2003.10-2007.07	Front Axle Left & Right	Hatchback FWD ET3J4		Spring Cap	GRM30676
	2003.10-2007.07	Rear Axle Left & Right	Hatchback FWD ET3J4		Bushing,axle beam	GRM30862
1.6 (66 kw)	2005.07-2009.03	Rear	Hatchback FWD DV6ATED4/DV6TED4B/DV6TED4BU		Engine Mounting Bushing	GRM13901
	2005.07-2009.03	Front Axle Left & Right	Hatchback FWD DV6ATED4/DV6TED4B/DV6TED4BU		Spring Cap	GRM30676
	2005.07-2009.03	Rear Axle Left & Right	Hatchback FWD DV6ATED4/DV6TED4B/DV6TED4BU		Bushing,axle beam	GRM30862
1.6 (80 kw)	2000.08-2007.11	Rear	Hatchback FWD TU5JP4		Engine Mounting Bushing	GRM17859
	2000.08-2007.11	Front Axle Left & Right	Hatchback FWD TU5JP4		Spring Cap	GRM30676
	2000.08-2007.11	Rear Axle Left & Right	Hatchback FWD TU5JP4		Bushing,axle beam	GRM30862
	2004.04-2009.03	Rear	Hatchback FWD DV6TED4		Engine Mounting Bushing	GRM13901
	2004.04-2009.03	Front Axle Left & Right	Hatchback FWD DV6TED4		Spring Cap	GRM30676
	2004.04-2009.03	Rear Axle Left & Right	Hatchback FWD DV6TED4		Bushing,axle beam	GRM30862
1.6 (81 kw)	2006.07-2012.04	Front Axle Left & Right	Hatchback FWD TU5JP4		Spring Cap	GRM30676
	2006.07-2012.04	Rear Axle Left & Right	Hatchback FWD TU5JP4		Bushing,axle beam	GRM30862
2.0 (66 kw)	2001.03-2007.03	Rear	Hatchback FWD DW10TD		Engine Mounting Bushing	GRM32155
	2001.03-2007.03	Front Axle Left & Right	Hatchback FWD DW10TD		Spring Cap	GRM30676
	2001.03-2007.03	Rear Axle Left & Right	Hatchback FWD DW10TD		Bushing,axle beam	GRM30862

	YEAR	FITTING POSITION	BODY STYLE & DRIVE TYPE & ENGINE	REMARKS	PRODUCT	G-AP Ref.
PEUGEOT						
307						
2.0 (79 kw)	2000.08-2007.03	Rear	Hatchback FWD DW10ATED	Outer diameter:65.1mm;Date from:2005.07	Engine Mounting Bushing	**GRM11917**
	2000.08-2007.03	Rear	Hatchback FWD DW10ATED	Date to:2005.06	Engine Mounting Bushing	**GRM13901**
	2000.08-2007.03	Rear	Hatchback FWD DW10ATED	Outer diameter:70mm;Date from:2005.07	Engine Mounting Bushing	**GRM32155**
	2000.08-2007.03	Front Axle Left & Right	Hatchback FWD DW10ATED		Spring Cap	**GRM30676**
	2000.08-2007.03	Rear Axle Left & Right	Hatchback FWD DW10ATED		Bushing,axle beam	**GRM30862**
2.0 (100 kw)	2001.03-2005.06	Rear	Hatchback FWD EW10J4	for RPO number from:09583	Engine Mounting Bushing	**GRM13901**
	2001.03-2005.06	Rear	Hatchback FWD EW10J4	for RPO number up to:09582	Engine Mounting Bushing	**GRM32155**
	2001.03-2005.06	Front Axle Left & Right	Hatchback FWD EW10J4		Spring Cap	**GRM30676**
	2001.03-2005.06	Rear Axle Left & Right	Hatchback FWD EW10J4		Bushing,axle beam	**GRM30862**
	2003.11-2007.11	Front Axle Left & Right	Hatchback FWD DW10BTED4		Spring Cap	**GRM30676**
	2003.11-2007.11	Rear Axle Left & Right	Hatchback FWD DW10BTED4		Bushing,axle beam	**GRM30862**
2.0 (103 kw)	2005.03-2007.11	Rear	Hatchback FWD EW10A		Engine Mounting Bushing	**GRM13901**
	2005.03-2007.11	Front Axle Left & Right	Hatchback FWD EW10A		Spring Cap	**GRM30676**
	2005.03-2007.11	Rear Axle Left & Right	Hatchback FWD EW10A		Bushing,axle beam	**GRM30862**
2.0 (105 kw)	2006.08-2011.12	Rear	Hatchback FWD EW10A		Engine Mounting Bushing	**GRM32155**
	2006.08-2011.12	Front Axle Left & Right	Hatchback FWD EW10A		Spring Cap	**GRM30676**
	2006.08-2011.12	Rear Axle Left & Right	Hatchback FWD EW10A		Bushing,axle beam	**GRM30862**
2.0 (130 kw)	2005.06-2007.11	Front Axle Left & Right	Hatchback FWD EW10J4S		Spring Cap	**GRM30676**
	2005.06-2007.11	Rear Axle Left & Right	Hatchback FWD EW10J4S		Bushing,axle beam	**GRM30862**
307 CC						
1.6 (80 kw)	2003.03-2009.04	Front Axle Left & Right	Cabriolet FWD TU5JP4		Spring Cap	**GRM30676**
	2003.03-2009.04	Rear Axle Left & Right	Cabriolet FWD TU5JP4		Bushing,axle beam	**GRM30862**
2.0 (100 kw)	2003.10-2005.06	Rear	Cabriolet FWD EW10J4	for RPO number from:09583	Engine Mounting Bushing	**GRM13901**
	2003.10-2005.06	Rear	Cabriolet FWD EW10J4	Outer diameter:70mm	Engine Mounting Bushing	**GRM32155**
	2003.10-2005.06	Front Axle Left & Right	Cabriolet FWD EW10J4		Spring Cap	**GRM30676**
	2003.10-2005.06	Rear Axle Left & Right	Cabriolet FWD EW10J4		Bushing,axle beam	**GRM30862**
	2003.11-2009.04	Rear	Cabriolet FWD DW10BTED4		Engine Mounting Bushing	**GRM13901**
	2003.11-2009.04	Front Axle Left & Right	Cabriolet FWD DW10BTED4		Spring Cap	**GRM30676**
	2003.11-2009.04	Rear Axle Left & Right	Cabriolet FWD DW10BTED4		Bushing,axle beam	**GRM30862**
2.0 (103 kw)	2005.01-2009.04	Rear	Cabriolet FWD EW10A		Engine Mounting Bushing	**GRM13901**
	2005.01-2009.04	Front Axle Left & Right	Cabriolet FWD EW10A		Spring Cap	**GRM30676**
	2005.01-2009.04	Rear Axle Left & Right	Cabriolet FWD EW10A		Bushing,axle beam	**GRM30862**
2.0 (130 kw)	2003.10-2009.04	Front Axle Left & Right	Cabriolet FWD EW10J4S		Spring Cap	**GRM30676**
	2003.10-2009.04	Rear Axle Left & Right	Cabriolet FWD EW10J4S		Bushing,axle beam	**GRM30862**
307 SW						
1.4 (50 kw)	2002.03-2005.06	Rear	Estate FWD DV4TD		Engine Mounting Bushing	**GRM32155**
	2002.03-2005.06	Front Axle Left & Right	Estate FWD DV4TD		Spring Cap	**GRM30676**
	2002.03-2005.06	Rear Axle Left & Right	Estate FWD DV4TD		Bushing,axle beam	**GRM30862**
1.4 (55 kw)	2002.04-2003.09	Front Axle Left & Right	Estate FWD TU3JP		Spring Cap	**GRM30676**
1.4 (65 kw)	2003.10-2007.07	Front Axle Left & Right	Estate FWD ET3J4		Spring Cap	**GRM30676**
	2003.10-2007.07	Rear Axle Left & Right	Estate FWD ET3J4		Bushing,axle beam	**GRM30862**
1.6 (66 kw)	2005.04-2008.04	Rear	Estate FWD DV6ATED4/DV6TED4B/DV6TED4BU		Engine Mounting Bushing	**GRM13901**
	2005.04-2008.04	Front Axle Left & Right	Estate FWD DV6ATED4/DV6TED4B/DV6TED4BU		Spring Cap	**GRM30676**
	2005.04-2008.04	Rear Axle Left & Right	Estate FWD DV6ATED4/DV6TED4B/DV6TED4BU		Bushing,axle beam	**GRM30862**
	2006.04-2008.10	Rear	Combi Van FWD DV6ATED4		Engine Mounting Bushing	**GRM13901**
	2006.04-2008.10	Front Axle Left & Right	Combi Van FWD DV6ATED4		Spring Cap	**GRM30676**
	2006.04-2008.10	Rear Axle Left & Right	Combi Van FWD DV6ATED4		Bushing,axle beam	**GRM30862**
1.6 (80 kw)	2002.04-2008.04	Front Axle Left & Right	Estate FWD TU5JP4		Spring Cap	**GRM30676**
	2002.04-2008.04	Rear Axle Left & Right	Estate FWD TU5JP4		Bushing,axle beam	**GRM30862**
	2003.11-2008.04	Rear	Estate FWD DV6TED4		Engine Mounting Bushing	**GRM13901**
	2003.11-2008.04	Front Axle Left & Right	Estate FWD DV6TED4		Spring Cap	**GRM30676**
	2003.11-2008.04	Rear Axle Left & Right	Estate FWD DV6TED4		Bushing,axle beam	**GRM30862**
2.0 (66 kw)	2002.03-2008.04	Rear	Estate FWD DW10TD		Engine Mounting Bushing	**GRM32155**
	2002.03-2008.04	Front Axle Left & Right	Estate FWD DW10TD		Spring Cap	**GRM30676**
	2002.03-2008.04	Rear Axle Left & Right	Estate FWD DW10TD		Bushing,axle beam	**GRM30862**
	2003.04-2008.04	Rear	Combi Van FWD DW10TD		Engine Mounting Bushing	**GRM32155**
	2003.04-2008.04	Front Axle Left & Right	Combi Van FWD DW10TD		Spring Cap	**GRM30676**
	2003.04-2008.04	Rear Axle Left & Right	Combi Van FWD DW10TD		Bushing,axle beam	**GRM30862**
2.0 (79 kw)	2002.03-2007.03	Rear	Estate FWD DW10ATED		Engine Mounting Bushing	**GRM32155**
	2002.03-2007.03	Front Axle Left & Right	Estate FWD DW10ATED		Spring Cap	**GRM30676**
	2002.03-2007.03	Rear Axle Left & Right	Estate FWD DW10ATED		Bushing,axle beam	**GRM30862**
	2003.01-2009.12	Rear	Combi Van FWD DW10ATED		Engine Mounting Bushing	**GRM13901**
2.0 (100 kw)	2002.04-2005.06	Rear	Estate FWD EW10J4		Engine Mounting Bushing	**GRM13901**
	2002.04-2005.06	Rear	Estate FWD EW10J4		Engine Mounting Bushing	**GRM32155**

	YEAR	FITTING POSITION	BODY STYLE & DRIVE TYPE & ENGINE	REMARKS	PRODUCT	G-AP Ref.
PEUGEOT **307 SW**						
2.0 (100 kw)	2002.04-2005.06	Front Axle Left & Right	Estate FWD EW10J4		Spring Cap	**GRM30676**
	2002.04-2005.06	Rear Axle Left & Right	Estate FWD EW10J4		Bushing,axle beam	**GRM30862**
	2004.02-2008.04	Front Axle Left & Right	Estate FWD DW10BTED4		Spring Cap	**GRM30676**
	2004.02-2008.04	Rear Axle Left & Right	Estate FWD DW10BTED4		Bushing,axle beam	**GRM30862**
	2004.04-2007.11	Front Axle Left & Right	Combi Van FWD DW10BTED4		Spring Cap	**GRM30676**
	2004.04-2007.11	Rear Axle Left & Right	Combi Van FWD DW10BTED4		Bushing,axle beam	**GRM30862**
2.0 (103 kw)	2005.03-2008.04	Rear	Estate FWD EW10A		Engine Mounting Bushing	**GRM13901**
	2005.03-2008.04	Front Axle Left & Right	Estate FWD EW10A		Spring Cap	**GRM30676**
	2005.03-2008.04	Rear Axle Left & Right	Estate FWD EW10A		Bushing,axle beam	**GRM30862**
2.0 (130 kw)	2005.06-2008.04	Front Axle Left & Right	Estate FWD EW10J4S		Spring Cap	**GRM30676**
	2005.06-2008.04	Rear Axle Left & Right	Estate FWD EW10J4S		Bushing,axle beam	**GRM30862**
308						
1.2 (60 kw)	2013.11-2021.06	Front Axle	Hatchback FWD EB2/EB2F		Protection Boot	**GRM40707**
	2013.11-2021.06	Front Axle	Hatchback FWD EB2/EB2F		Rubber Buffer,shock absorber	**GRM37169**
	2013.11-2021.06	Rear Axle Left & Right	Hatchback FWD EB2/EB2F		Bushing,axle beam	**GRM50249**
1.2 (81 kw)	2013.11-2021.06	Front Axle	Hatchback FWD EB2ADT/EB2DT/EB2DTM		Protection Boot	**GRM40707**
	2013.11-2021.06	Front Axle	Hatchback FWD EB2ADT/EB2DT/EB2DTM		Rubber Buffer,shock absorber	**GRM37169**
	2013.11-2021.06	Rear Axle Left & Right	Hatchback FWD EB2ADT/EB2DT/EB2DTM		Bushing,axle beam	**GRM50249**
	2021.07-	Rear Axle Left & Right	Hatchback FWD EB2ADT		Bushing,axle beam	**GRM50249**
1.2 (96 kw)	2013.11-2021.06	Front Axle	Hatchback FWD EB2ADTS/EB2DTS		Protection Boot	**GRM40707**
	2013.11-2021.06	Front Axle	Hatchback FWD EB2ADTS/EB2DTS		Rubber Buffer,shock absorber	**GRM37169**
	2013.11-2021.06	Rear Axle Left & Right	Hatchback FWD EB2ADTS/EB2DTS		Bushing,axle beam	**GRM50249**
	2021.07-	Rear Axle Left & Right	Hatchback FWD EB2ADTS		Bushing,axle beam	**GRM50249**
1.4 (70 kw)	2007.09-2014.10	Rear	Hatchback FWD EP3		Engine Mounting Bushing	**GRM13901**
	2007.09-2014.10	Rear	Hatchback FWD EP3		Engine Mounting Bushing	**GRM17859**
	2007.09-2014.10	Rear	Hatchback FWD EP3		Engine Mounting Bushing	**GRM37633**
	2007.09-2014.10	Rear Lower	Hatchback FWD EP3		Engine Mounting Bushing	**GRM36968**
	2007.09-2014.10	Rear Axle Left & Right	Hatchback FWD EP3	Length:82.5mm	Bushing,axle beam	**GRM35723**
	2007.09-2014.10	Rear Axle Left & Right	Hatchback FWD EP3	Length:87.5mm	Bushing,axle beam	**GRM36835**
1.4 (72 kw)	2009.12-2014.10	Rear	Hatchback FWD EP3C		Engine Mounting Bushing	**GRM37633**
	2009.12-2014.10	Rear Lower	Hatchback FWD EP3C		Engine Mounting Bushing	**GRM36968**
	2009.12-2014.10	Rear Axle Left & Right	Hatchback FWD EP3C	Length:82.5mm	Bushing,axle beam	**GRM35723**
	2009.12-2014.10	Rear Axle Left & Right	Hatchback FWD EP3C	Length:87.5mm	Bushing,axle beam	**GRM36835**
1.5 (75 kw)	2018.05-2021.06	Front Axle	Hatchback FWD DV5RD		Protection Boot	**GRM40707**
	2018.05-2021.06	Front Axle	Hatchback FWD DV5RD		Rubber Buffer,shock absorber	**GRM37169**
1.5 (96 kw)	2017.06-2021.06	Front Axle	Hatchback FWD DV5RC		Protection Boot	**GRM40707**
	2017.06-2021.06	Front Axle	Hatchback Van FWD DV5RC		Protection Boot	**GRM40707**
	2017.06-2021.06	Front Axle	Hatchback FWD DV5RC		Rubber Buffer,shock absorber	**GRM37169**
	2021.07-	Rear Axle Left & Right	Hatchback FWD DV5RC		Bushing,axle beam	**GRM50249**
1.6 (66 kw)	2007.09-2014.10	Rear	Hatchback FWD DV6ATED4/DV6TED4B/DV6TED4BU	Date to:2009.11	Engine Mounting Bushing	**GRM13901**
	2007.09-2014.10	Rear	Hatchback FWD DV6ATED4/DV6TED4B/DV6TED4BU	Date from:2009.12	Engine Mounting Bushing	**GRM37633**
	2007.09-2014.10	Rear Lower	Hatchback FWD DV6ATED4/DV6TED4B/DV6TED4BU		Engine Mounting Bushing	**GRM36968**
	2007.09-2014.10	Rear Axle Left & Right	Hatchback FWD DV6ATED4/DV6TED4B/DV6TED4BU	Length:82.5mm	Bushing,axle beam	**GRM35723**
	2007.09-2014.10	Rear Axle Left & Right	Hatchback FWD DV6ATED4/DV6TED4B/DV6TED4BU	Length:87.5mm	Bushing,axle beam	**GRM36835**
1.6 (68 kw)	2009.11-2014.10	Rear	Hatchback FWD DV6DTED		Engine Mounting Bushing	**GRM37633**
	2009.11-2014.10	Rear Lower	Hatchback FWD DV6DTED		Engine Mounting Bushing	**GRM36968**
	2009.11-2014.10	Rear Axle Left & Right	Hatchback FWD DV6DTED	Length:82.5mm	Bushing,axle beam	**GRM35723**
	2009.11-2014.10	Rear Axle Left & Right	Hatchback FWD DV6DTED	Length:87.5mm	Bushing,axle beam	**GRM36835**
	2013.09-2021.06	Front Axle	Hatchback FWD DV6DTED		Protection Boot	**GRM40707**
	2013.09-2021.06	Front Axle	Hatchback FWD DV6DTED		Rubber Buffer,shock absorber	**GRM37169**
	2013.09-2021.06	Rear Axle Left & Right	Hatchback FWD DV6DTED		Bushing,axle beam	**GRM50249**
1.6 (73 kw)	2014.04-2021.06	Front Axle	Hatchback FWD DV6FD		Protection Boot	**GRM40707**
	2014.04-2021.06	Front Axle	Hatchback FWD DV6FD		Rubber Buffer,shock absorber	**GRM37169**
	2014.04-2021.06	Rear Axle Left & Right	Hatchback FWD DV6FD		Bushing,axle beam	**GRM50249**
1.6 (80 kw)	2007.09-2014.10	Rear	Hatchback FWD DV6TED4	Date to:2009.11	Engine Mounting Bushing	**GRM13901**
	2007.09-2014.10	Rear	Hatchback FWD DV6TED4	Date from:2009.12	Engine Mounting Bushing	**GRM37633**
	2007.09-2014.10	Rear Lower	Hatchback FWD DV6TED4		Engine Mounting Bushing	**GRM36968**
	2007.09-2014.10	Rear Axle Left & Right	Hatchback FWD DV6TED4	Length:82.5mm	Bushing,axle beam	**GRM35723**
	2007.09-2014.10	Rear Axle Left & Right	Hatchback FWD DV6TED4	Length:87.5mm	Bushing,axle beam	**GRM36835**
	2008.03-2014.10	Rear Lower	Hatchback FWD TU5JP4		Engine Mounting Bushing	**GRM36968**
	2008.03-2014.10	Rear Axle Left & Right	Hatchback FWD TU5JP4	Length:82.5mm	Bushing,axle beam	**GRM35723**
	2008.03-2014.10	Rear Axle Left & Right	Hatchback FWD TU5JP4	Length:87.5mm	Bushing,axle beam	**GRM36835**
1.6 (82 kw)	2009.02-2014.10	Rear	Hatchback FWD DV6C		Engine Mounting Bushing	**GRM37633**
	2009.02-2014.10	Rear Lower	Hatchback FWD DV6C		Engine Mounting Bushing	**GRM36968**

	YEAR	FITTING POSITION	BODY STYLE & DRIVE TYPE & ENGINE	REMARKS	PRODUCT	G-AP Ref.
PEUGEOT **308**						
1.6 (82 kw)	2009.02-2014.10	Rear Axle Left & Right	Hatchback FWD DV6C	Length:82.5mm	Bushing,axle beam	**GRM35723**
	2009.02-2014.10	Rear Axle Left & Right	Hatchback FWD DV6C	Length:87.5mm	Bushing,axle beam	**GRM36835**
1.6 (84 kw)	2013.03-2014.10	Rear	Hatchback FWD DV6C	Date from:2009.08,From ORG/OPR:11943	Engine Mounting Bushing	**GRM37633**
	2013.03-2014.10	Rear Lower	Hatchback FWD DV6C		Engine Mounting Bushing	**GRM36968**
	2013.03-2014.10	Front Axle	Hatchback FWD DV6C		Protection Boot	**GRM40707**
	2013.03-2014.10	Rear Axle Left & Right	Hatchback FWD DV6C	Engine Code:9HG (DV6C M)	Bushing,axle beam	**GRM36835**
	2013.03-2014.10	Rear Axle Left & Right	Hatchback FWD DV6C	Engine Code:9HD (DV6C)	Bushing,axle beam	**GRM50249**
1.6 (85 kw)	2013.09-2021.06	Front Axle	Hatchback FWD DV6C/DV6FC		Protection Boot	**GRM40707**
	2013.09-2021.06	Front Axle	Hatchback FWD DV6C/DV6FC		Rubber Buffer,shock absorber	**GRM37169**
	2013.09-2021.06	Rear Axle Left & Right	Hatchback FWD DV6C/DV6FC		Bushing,axle beam	**GRM50249**
	2015.03-2021.06	Rear Axle Left & Right	Hatchback Van FWD DV6C		Bushing,axle beam	**GRM50249**
	2015.05-2021.06	Rear Axle Left & Right	Hatchback FWD EC5		Bushing,axle beam	**GRM50249**
1.6 (88 kw)	2007.09-2014.10	Rear	Hatchback FWD EP6/EP6C/EP6CM	Date to:2009.06	Engine Mounting Bushing	**GRM13901**
	2007.09-2014.10	Rear	Hatchback FWD EP6/EP6C/EP6CM	Date from:2009.07	Engine Mounting Bushing	**GRM37633**
	2007.09-2014.10	Rear Lower	Hatchback FWD EP6/EP6C/EP6CM		Engine Mounting Bushing	**GRM36968**
	2007.09-2014.10	Rear Axle Left & Right	Hatchback FWD EP6/EP6C/EP6CM	Length:82.5mm	Bushing,axle beam	**GRM35723**
	2007.09-2014.10	Rear Axle Left & Right	Hatchback FWD EP6/EP6C/EP6CM	Length:87.5mm	Bushing,axle beam	**GRM36835**
	2013.11-2021.06	Front Axle	Hatchback FWD DV6FC		Protection Boot	**GRM40707**
	2013.11-2021.06	Front Axle	Hatchback FWD DV6FC		Rubber Buffer,shock absorber	**GRM37169**
	2013.11-2021.06	Rear Axle Left & Right	Hatchback FWD DV6FC		Bushing,axle beam	**GRM50249**
	2015.03-2021.06	Rear Axle Left & Right	Hatchback Van FWD DV6FC		Bushing,axle beam	**GRM50249**
1.6 (92 kw)	2013.09-2021.06	Front Axle	Hatchback FWD EP6CDT		Protection Boot	**GRM40707**
	2013.09-2021.06	Front Axle	Hatchback FWD EP6CDT		Rubber Buffer,shock absorber	**GRM37169**
	2013.09-2021.06	Rear Axle Left & Right	Hatchback FWD EP6CDT		Bushing,axle beam	**GRM50249**
1.6 (103 kw)	2007.09-2014.10	Rear	Hatchback FWD EP6DT	Date to:2009.02	Engine Mounting Bushing	**GRM13901**
	2007.09-2014.10	Rear	Hatchback FWD EP6DT	Date from:2009.03	Engine Mounting Bushing	**GRM37633**
	2007.09-2014.10	Rear Lower	Hatchback FWD EP6DT		Engine Mounting Bushing	**GRM36968**
	2007.09-2014.10	Rear Axle Left & Right	Hatchback FWD EP6DT	Length:82.5mm	Bushing,axle beam	**GRM35723**
	2007.09-2014.10	Rear Axle Left & Right	Hatchback FWD EP6DT	Length:87.5mm	Bushing,axle beam	**GRM36835**
1.6 (110 kw)	2007.09-2014.10	Rear Right	Hatchback FWD EP6CDTMD/EP6DT		Engine Mounting Bushing	**GRM36322**
	2007.09-2014.10	Rear	Hatchback FWD EP6CDTMD/EP6DT	Date to:2009.06	Engine Mounting Bushing	**GRM13901**
	2007.09-2014.10	Rear	Hatchback FWD EP6CDTMD/EP6DT	Date from:2009.07	Engine Mounting Bushing	**GRM37633**
	2007.09-2014.10	Rear Lower	Hatchback FWD EP6CDTMD/EP6DT		Engine Mounting Bushing	**GRM36968**
	2007.09-2014.10	Rear Axle Left & Right	Hatchback FWD EP6CDTMD/EP6DT	Length:82.5mm	Bushing,axle beam	**GRM35723**
	2007.09-2014.10	Rear Axle Left & Right	Hatchback FWD EP6CDTMD/EP6DT	Length:87.5mm	Bushing,axle beam	**GRM36835**
	2013.09-2021.06	Front Axle	Hatchback FWD EP6FDTMD		Protection Boot	**GRM40707**
	2013.09-2021.06	Front Axle	Hatchback FWD EP6FDTMD		Rubber Buffer,shock absorber	**GRM37169**
	2013.09-2021.06	Rear Axle Left & Right	Hatchback FWD EP6FDTMD		Bushing,axle beam	**GRM50249**
1.6 (112 kw)	2013.09-2021.06	Rear Axle Left & Right	Hatchback FWD EP6FDTMD		Bushing,axle beam	**GRM50249**
1.6 (115 kw)	2009.07-2014.10	Rear Right	Hatchback FWD EP6CDT	6AT	Engine Mounting Bushing	**GRM36322**
	2009.07-2014.10	Rear	Hatchback FWD EP6CDT	6MT	Engine Mounting Bushing	**GRM37633**
	2009.07-2014.10	Rear Lower	Hatchback FWD EP6CDT		Engine Mounting Bushing	**GRM36968**
	2009.07-2014.10	Rear Axle Left & Right	Hatchback FWD EP6CDT	Length:82.5mm	Bushing,axle beam	**GRM35723**
	2009.07-2014.10	Rear Axle Left & Right	Hatchback FWD EP6CDT	Length:87.5mm	Bushing,axle beam	**GRM36835**
	2013.09-2021.06	Front Axle	Hatchback FWD EP6CDT		Protection Boot	**GRM40707**
	2013.09-2021.06	Front Axle	Hatchback FWD EP6CDT		Rubber Buffer,shock absorber	**GRM37169**
	2013.09-2021.06	Rear Axle Left & Right	Hatchback FWD EP6CDT		Bushing,axle beam	**GRM50249**
1.6 (120 kw)	2012.01-2015.03	Rear Lower	Hatchback FWD EP6CDTM		Engine Mounting Bushing	**GRM36968**
	2012.01-2015.03	Rear Axle Left & Right	Hatchback FWD EP6CDTM		Bushing,axle beam	**GRM36835**
	2014.06-2021.06	Front Axle	Hatchback FWD EP6FDTM		Protection Boot	**GRM40707**
	2014.06-2021.06	Front Axle	Hatchback FWD EP6FDTM		Rubber Buffer,shock absorber	**GRM37169**
	2014.06-2021.06	Rear Axle Left & Right	Hatchback FWD EP6FDTM		Bushing,axle beam	**GRM50249**
1.6 (128 kw)	2008.03-2014.10	Rear	Hatchback FWD EP6DTS	Date to:2009.06	Engine Mounting Bushing	**GRM13901**
	2008.03-2014.10	Rear	Hatchback FWD EP6DTS		Engine Mounting Bushing	**GRM17859**
	2008.03-2014.10	Rear	Hatchback FWD EP6DTS	Date from:2009.07	Engine Mounting Bushing	**GRM37633**
	2008.03-2014.10	Rear Lower	Hatchback FWD EP6DTS		Engine Mounting Bushing	**GRM36968**
	2008.03-2014.10	Rear Axle Left & Right	Hatchback FWD EP6DTS	Length:82.5mm	Bushing,axle beam	**GRM35723**
	2008.03-2014.10	Rear Axle Left & Right	Hatchback FWD EP6DTS	Length:87.5mm	Bushing,axle beam	**GRM36835**
1.6 (133 kw)	2021.07-	Rear Axle Left & Right	Hatchback FWD EP6FADTXHPE/EP6LTCHPE		Bushing,axle beam	**GRM50249**
1.6 (147 kw)	2010.07-2014.10	Rear	Hatchback FWD EP6CDTX		Engine Mounting Bushing	**GRM37633**
	2010.07-2014.10	Rear Lower	Hatchback FWD EP6CDTX		Engine Mounting Bushing	**GRM36968**
	2010.07-2014.10	Rear Axle Left & Right	Hatchback FWD EP6CDTX	Length:82.5mm	Bushing,axle beam	**GRM35723**
	2010.07-2014.10	Rear Axle Left & Right	Hatchback FWD EP6CDTX	Length:87.5mm	Bushing,axle beam	**GRM36835**

	YEAR	FITTING POSITION	BODY STYLE & DRIVE TYPE & ENGINE	REMARKS	PRODUCT	G-AP Ref.
PEUGEOT						
308						
1.6 (151 kw)	2015.02-2021.06	Front Axle	Hatchback FWD EP6FDTX		Protection Boot	**GRM40707**
	2015.02-2021.06	Front Axle	Hatchback FWD EP6FDTX		Rubber Buffer,shock absorber	**GRM37169**
	2015.02-2021.06	Rear Axle Left & Right	Hatchback FWD EP6FDTX		Bushing,axle beam	**GRM50249**
1.6 (165 kw)	2018.01-2021.06	Front Axle	Hatchback FWD EP6FADTX		Protection Boot	**GRM40707**
	2018.01-2021.06	Front Axle	Hatchback FWD EP6FADTX		Rubber Buffer,shock absorber	**GRM37169**
	2021.07-	Rear Axle Left & Right	Hatchback FWD EP6FADTXHPD/EP6LTCHPD		Bushing,axle beam	**GRM50249**
1.6 (184 kw)	2015.08-2021.06	Front Axle	Hatchback FWD EP6FDTR		Protection Boot	**GRM40707**
	2015.08-2021.06	Front Axle	Hatchback FWD EP6FDTR		Rubber Buffer,shock absorber	**GRM37169**
1.6 (193 kw)	2018.07-2021.06	Front Axle	Hatchback FWD EP6FADTR		Protection Boot	**GRM40707**
	2018.07-2021.06	Front Axle	Hatchback FWD EP6FADTR		Rubber Buffer,shock absorber	**GRM37169**
1.6 (200 kw)	2015.06-2021.06	Front Axle	Hatchback FWD EP6FDTR		Protection Boot	**GRM40707**
	2015.06-2021.06	Front Axle	Hatchback FWD EP6FDTR		Rubber Buffer,shock absorber	**GRM37169**
2.0 (100 kw)	2007.09-2014.10	Rear Axle Left & Right	Hatchback FWD DW10BTED4/DW10CB	Length:82.5mm	Bushing,axle beam	**GRM35723**
	2007.09-2014.10	Rear Axle Left & Right	Hatchback FWD DW10BTED4/DW10CB	Length:87.5mm	Bushing,axle beam	**GRM36835**
2.0 (103 kw)	2009.07-2012.12	Rear Axle Left & Right	Hatchback FWD DW10BTED4	Length:82.5mm	Bushing,axle beam	**GRM35723**
	2009.07-2012.12	Rear Axle Left & Right	Hatchback FWD DW10BTED4	Length:87.5mm	Bushing,axle beam	**GRM36835**
2.0 (105 kw)	2011.12-2014.12	Rear Axle Left & Right	Hatchback FWD RFJ		Bushing,axle beam	**GRM50249**
2.0 (110 kw)	2011.10-2014.10	Rear Axle Left & Right	Hatchback FWD DW10CTED4	Length:82.5mm	Bushing,axle beam	**GRM35723**
	2011.10-2014.10	Rear Axle Left & Right	Hatchback FWD DW10CTED4	Length:87.5mm	Bushing,axle beam	**GRM36835**
	2013.11-2021.06	Front Axle	Hatchback FWD DW10FD		Protection Boot	**GRM40707**
	2013.11-2021.06	Front Axle	Hatchback FWD DW10FD		Rubber Buffer,shock absorber	**GRM37169**
	2013.11-2021.06	Rear Axle Left & Right	Hatchback FWD DW10FD		Bushing,axle beam	**GRM50249**
2.0 (120 kw)	2009.07-2014.10	Rear Axle Left & Right	Hatchback FWD DW10CTED4	Length:82.5mm	Bushing,axle beam	**GRM35723**
	2009.07-2014.10	Rear Axle Left & Right	Hatchback FWD DW10CTED4	Length:87.5mm	Bushing,axle beam	**GRM36835**
2.0 (130 kw)	2017.06-2021.06	Front Axle	Hatchback FWD DW10FC		Protection Boot	**GRM40707**
	2017.06-2021.06	Front Axle	Hatchback FWD DW10FC		Rubber Buffer,shock absorber	**GRM37169**
2.0 (132 kw)	2017.06-2021.06	Front Axle	Hatchback FWD DW10FC		Protection Boot	**GRM40707**
	2017.06-2021.06	Front Axle	Hatchback FWD DW10FC		Rubber Buffer,shock absorber	**GRM37169**
2.0 (133 kw)	2014.06-2021.06	Front Axle	Hatchback FWD DW10FC		Protection Boot	**GRM40707**
	2014.06-2021.06	Front Axle	Hatchback FWD DW10FC		Rubber Buffer,shock absorber	**GRM37169**
	2014.06-2021.06	Rear Axle Left & Right	Hatchback FWD DW10FC		Bushing,axle beam	**GRM50249**
308 CC						
1.6 (82 kw)	2009.02-2012.05	Rear	Cabriolet FWD DV6TED4	for RPO number up to:12070	Engine Mounting Bushing	**GRM13901**
	2009.02-2012.05	Rear	Cabriolet FWD DV6TED4	for RPO number from:12071	Engine Mounting Bushing	**GRM37633**
	2009.06-2014.12	Rear	Cabriolet FWD DV6C		Engine Mounting Bushing	**GRM37633**
	2009.06-2014.12	Rear Lower	Cabriolet FWD DV6C		Engine Mounting Bushing	**GRM36968**
	2009.06-2014.12	Rear Axle Left & Right	Cabriolet FWD DV6C		Bushing,axle beam	**GRM36835**
1.6 (84 kw)	2013.03-2014.12	Rear	Cabriolet FWD DV6C		Engine Mounting Bushing	**GRM37633**
	2013.03-2014.12	Rear Lower	Cabriolet FWD DV6C		Engine Mounting Bushing	**GRM36968**
	2013.03-2014.12	Front Axle	Cabriolet FWD DV6C		Protection Boot	**GRM40707**
	2013.03-2014.12	Rear Axle Left & Right	Cabriolet FWD DV6C	Outer diameter:71.7mm	Bushing,axle beam	**GRM36835**
	2013.03-2014.12	Rear Axle Left & Right	Cabriolet FWD DV6C	Outer diameter:78mm	Bushing,axle beam	**GRM50249**
1.6 (88 kw)	2009.02-2014.12	Rear	Cabriolet FWD EP6C	for RPO number up to:11942	Engine Mounting Bushing	**GRM13901**
	2009.02-2014.12	Rear	Cabriolet FWD EP6C	for RPO number from:11943	Engine Mounting Bushing	**GRM37633**
	2009.02-2014.12	Rear Lower	Cabriolet FWD EP6C		Engine Mounting Bushing	**GRM36968**
	2009.02-2014.12	Rear Axle Left & Right	Cabriolet FWD EP6C		Bushing,axle beam	**GRM36835**
1.6 (103 kw)	2009.02-2014.12	Rear	Cabriolet FWD EP6DT	for RPO number up to:11802	Engine Mounting Bushing	**GRM13901**
	2009.02-2014.12	Rear	Cabriolet FWD EP6DT	for RPO number from:11943	Engine Mounting Bushing	**GRM37633**
	2009.02-2014.12	Rear Lower	Cabriolet FWD EP6DT		Engine Mounting Bushing	**GRM36968**
	2009.02-2014.12	Rear Axle Left & Right	Cabriolet FWD EP6DT		Bushing,axle beam	**GRM36835**
1.6 (110 kw)	2009.02-2014.12	Rear Right	Cabriolet FWD EP6CDTMD/EP6DT		Engine Mounting Bushing	**GRM36322**
	2009.02-2014.12	Rear	Cabriolet FWD EP6CDTMD/EP6DT	for RPO number up to:11802	Engine Mounting Bushing	**GRM13901**
	2009.02-2014.12	Rear	Cabriolet FWD EP6CDTMD/EP6DT	for RPO number from:11943	Engine Mounting Bushing	**GRM37633**
	2009.02-2014.12	Rear Lower	Cabriolet FWD EP6CDTMD/EP6DT		Engine Mounting Bushing	**GRM36968**
	2009.02-2014.12	Rear Axle Left & Right	Cabriolet FWD EP6CDTMD/EP6DT		Bushing,axle beam	**GRM36835**
1.6 (115 kw)	2009.07-2014.12	Rear Right	Cabriolet FWD EP6CDT		Engine Mounting Bushing	**GRM36322**
	2009.07-2014.12	Rear	Cabriolet FWD EP6CDT		Engine Mounting Bushing	**GRM37633**
	2009.07-2014.12	Rear Lower	Cabriolet FWD EP6CDT		Engine Mounting Bushing	**GRM36968**
	2009.07-2014.12	Rear Axle Left & Right	Cabriolet FWD EP6CDT		Bushing,axle beam	**GRM36835**
1.6 (120 kw)	2012.08-2014.12	Rear Axle Left & Right	Convertible FWD 5FM (EP6CDTM)		Bushing,axle beam	**GRM50249**
1.6 (147 kw)	2010.10-2014.12	Rear	Cabriolet FWD EP6CDTX		Engine Mounting Bushing	**GRM37633**
	2010.10-2014.12	Rear Lower	Cabriolet FWD EP6CDTX		Engine Mounting Bushing	**GRM36968**
	2010.10-2014.12	Rear Axle Left & Right	Cabriolet FWD EP6CDTX		Bushing,axle beam	**GRM36835**

	YEAR	FITTING POSITION	BODY STYLE & DRIVE TYPE & ENGINE	REMARKS	PRODUCT	G-AP Ref.
PEUGEOT						
308 CC						
2.0 (100 kw)	2009.04-2014.12	Rear Axle Left & Right	Cabriolet FWD DW10BTED4/DW10CB		Bushing,axle beam	GRM36835
2.0 (103 kw)	2009.02-2012.12	Rear Axle Left & Right	Cabriolet FWD DW10BTED4		Bushing,axle beam	GRM36835
2.0 (120 kw)	2009.06-2014.12	Rear Axle Left & Right	Cabriolet FWD DW10CTED4		Bushing,axle beam	GRM36835
308 I						
1.6 (85 kw)	2012.02-2015.12	Rear Lower	Hatchback FWD NFP(EC5)		Engine Mounting Bushing	GRM36968
	2012.02-2015.12	Rear Axle Left & Right	Hatchback FWD NFP(EC5)		Bushing,axle beam	GRM36835
308 SW						
1.2 (81 kw)	2014.03-2021.06	Front Axle	Estate FWD EB2ADT/EB2DT/EB2DTM		Protection Boot	GRM40707
	2014.03-2021.06	Front Axle	Estate FWD EB2ADT/EB2DT/EB2DTM		Rubber Buffer,shock absorber	GRM37169
	2014.03-2021.06	Rear Axle Left & Right	Estate FWD EB2ADT/EB2DT/EB2DTM		Bushing,axle beam	GRM50249
	2021.07-	Rear Axle Left & Right	Estate FWD EB2ADT		Bushing,axle beam	GRM50249
1.2 (96 kw)	2014.03-2021.06	Front Axle	Estate FWD EB2DTS		Protection Boot	GRM40707
	2014.03-2021.06	Front Axle	Estate FWD EB2DTS		Rubber Buffer,shock absorber	GRM37169
	2014.03-2021.06	Rear Axle Left & Right	Estate FWD EB2DTS		Bushing,axle beam	GRM50249
	2021.07-	Rear Axle Left & Right	Estate FWD EB2ADTS		Bushing,axle beam	GRM50249
1.4 (70 kw)	2008.01-2014.10	Rear	Estate FWD EP3		Engine Mounting Bushing	GRM13901
	2008.01-2014.10	Rear	Estate FWD EP3		Engine Mounting Bushing	GRM37633
	2008.01-2014.10	Rear Lower	Estate FWD EP3		Engine Mounting Bushing	GRM36968
	2008.01-2014.10	Rear Axle Left & Right	Estate FWD EP3		Bushing,axle beam	GRM36835
1.4 (72 kw)	2009.12-2014.10	Rear	Estate FWD EP3C		Engine Mounting Bushing	GRM37633
	2009.12-2014.10	Rear Lower	Estate FWD EP3C		Engine Mounting Bushing	GRM36968
	2009.12-2014.10	Rear Axle Left & Right	Estate FWD EP3C		Bushing,axle beam	GRM36835
1.5 (75 kw)	2018.05-2021.06	Front Axle	Estate FWD DV5RD		Protection Boot	GRM40707
	2018.05-2021.06	Front Axle	Estate FWD DV5RD		Rubber Buffer,shock absorber	GRM37169
1.5 (96 kw)	2017.06-2021.06	Front Axle	Estate FWD DV5RC		Protection Boot	GRM40707
	2017.06-2021.06	Front Axle	Combi Van FWD DV5RC		Protection Boot	GRM40707
	2017.06-2021.06	Front Axle	Estate FWD DV5RC		Rubber Buffer,shock absorber	GRM37169
	2021.07-	Rear Axle Left & Right	Estate FWD DV5RC		Bushing,axle beam	GRM50249
1.6 (66 kw)	2008.01-2011.12	Rear	Combi Van FWD DV6ATED4	Date to:2009.11,To ORG/OPR:12070	Engine Mounting Bushing	GRM13901
	2008.01-2011.12	Rear	Combi Van FWD DV6ATED4	Date from:2009.12,From ORG/OPR:12071	Engine Mounting Bushing	GRM37633
	2008.01-2014.10	Rear	Estate FWD DV6ATED4/DV6TED4BU	for RPO number up to:12070	Engine Mounting Bushing	GRM13901
	2008.01-2014.10	Rear	Estate FWD DV6ATED4/DV6TED4BU	for RPO number from:12071	Engine Mounting Bushing	GRM37633
	2008.01-2014.10	Rear Lower	Estate FWD DV6ATED4/DV6TED4BU		Engine Mounting Bushing	GRM36968
	2008.01-2014.10	Rear Axle Left & Right	Estate FWD DV6ATED4/DV6TED4BU		Bushing,axle beam	GRM36835
1.6 (68 kw)	2009.11-2014.10	Rear	Estate FWD DV6DTED/DV6DTEDM		Engine Mounting Bushing	GRM37633
	2009.11-2014.10	Rear Lower	Estate FWD DV6DTED/DV6DTEDM		Engine Mounting Bushing	GRM36968
	2009.11-2014.10	Rear Axle Left & Right	Estate FWD DV6DTED/DV6DTEDM		Bushing,axle beam	GRM36835
	2014.03-2021.06	Front Axle	Estate FWD DV6DTED		Protection Boot	GRM40707
	2014.03-2021.06	Front Axle	Estate FWD DV6DTED		Rubber Buffer,shock absorber	GRM37169
	2014.03-2021.06	Rear Axle Left & Right	Estate FWD DV6DTED		Bushing,axle beam	GRM50249
1.6 (73 kw)	2014.04-2021.06	Front Axle	Estate FWD DV6FD		Protection Boot	GRM40707
	2014.04-2021.06	Front Axle	Estate FWD DV6FD		Rubber Buffer,shock absorber	GRM37169
	2014.04-2021.06	Rear Axle Left & Right	Estate FWD DV6FD		Bushing,axle beam	GRM50249
	2014.04-2021.06	Rear Axle Left & Right	Combi Van FWD DV6FD		Bushing,axle beam	GRM50249
1.6 (80 kw)	2007.09-2014.10	Rear	Estate FWD DV6TED4	for RPO number up to:12070	Engine Mounting Bushing	GRM13901
	2007.09-2014.10	Rear	Estate FWD DV6TED4		Engine Mounting Bushing	GRM17859
	2007.09-2014.10	Rear	Estate FWD DV6TED4	for RPO number from:12071	Engine Mounting Bushing	GRM37633
	2007.09-2014.10	Rear Lower	Estate FWD DV6TED4		Engine Mounting Bushing	GRM36968
	2007.09-2014.10	Rear Axle Left & Right	Estate FWD DV6TED4		Bushing,axle beam	GRM36835
	2008.01-2012.12	Rear	Combi Van FWD DV6TED4	Date to:2009.11,To ORG/OPR:12070	Engine Mounting Bushing	GRM13901
	2008.01-2012.12	Rear	Combi Van FWD DV6TED4	Date from:2009.12,From ORG/OPR:12071	Engine Mounting Bushing	GRM37633
1.6 (82 kw)	2009.03-2014.10	Rear Lower	Estate FWD NFU (TU5JP4)		Engine Mounting Bushing	GRM36968
	2009.03-2014.10	Rear Axle Left & Right	Estate FWD NFU (TU5JP4)		Bushing,axle beam	GRM36835
	2009.12-2014.10	Rear	Estate FWD DV6C		Engine Mounting Bushing	GRM37633
	2009.12-2014.10	Rear Lower	Estate FWD DV6C		Engine Mounting Bushing	GRM36968
	2009.12-2014.10	Rear Axle Left & Right	Estate FWD DV6C		Bushing,axle beam	GRM36835
1.6 (84 kw)	2013.03-2014.10	Rear	Estate FWD DV6C		Engine Mounting Bushing	GRM37633
	2013.03-2014.10	Rear Lower	Estate FWD DV6C		Engine Mounting Bushing	GRM36968
	2013.03-2014.10	Rear Axle Left & Right	Estate FWD DV6C	Outer diameter:71.7mm	Bushing,axle beam	GRM36835
	2013.03-2014.10	Rear Axle Left & Right	Estate FWD DV6C	Outer diameter:78mm	Bushing,axle beam	GRM50249
1.6 (85 kw)	2014.03-2021.06	Front Axle	Estate FWD EC5		Protection Boot	GRM40707
	2014.03-2021.06	Front Axle	Estate FWD DV6C/DV6FC		Protection Boot	GRM40707
	2014.03-2021.06	Front Axle	Estate FWD EC5		Rubber Buffer,shock absorber	GRM37169
	2014.03-2021.06	Front Axle	Estate FWD DV6C/DV6FC		Rubber Buffer,shock absorber	GRM37169

	YEAR	FITTING POSITION	BODY STYLE & DRIVE TYPE & ENGINE	REMARKS	PRODUCT	G-AP Ref.
PEUGEOT **308 SW**						
1.6 (85 kw)	2014.03-2021.06	Rear Axle Left & Right	Estate FWD EC5		Bushing,axle beam	**GRM50249**
	2014.03-2021.06	Rear Axle Left & Right	Estate FWD DV6C/DV6FC		Bushing,axle beam	**GRM50249**
1.6 (88 kw)	2008.01-2014.10	Rear	Estate FWD EP6	for RPO number up to:11942	Engine Mounting Bushing	**GRM13901**
	2008.01-2014.10	Rear	Estate FWD EP6	for RPO number from:11943	Engine Mounting Bushing	**GRM37633**
	2008.01-2014.10	Rear Lower	Estate FWD EP6		Engine Mounting Bushing	**GRM36968**
	2008.01-2014.10	Rear Axle Left & Right	Estate FWD EP6		Bushing,axle beam	**GRM36835**
	2014.03-2021.06	Front Axle	Estate FWD DV6FC		Protection Boot	**GRM40707**
	2014.03-2021.06	Front Axle	Estate FWD DV6FC		Rubber Buffer,shock absorber	**GRM37169**
	2014.03-2021.06	Rear Axle Left & Right	Estate FWD DV6FC		Bushing,axle beam	**GRM50249**
1.6 (92 kw)	2014.03-2021.06	Front Axle	Estate FWD EP6CDT		Protection Boot	**GRM40707**
	2014.03-2021.06	Front Axle	Estate FWD EP6CDT		Rubber Buffer,shock absorber	**GRM37169**
	2014.03-2021.06	Rear Axle Left & Right	Estate FWD EP6CDT		Bushing,axle beam	**GRM50249**
1.6 (103 kw)	2008.01-2014.10	Rear	Estate FWD EP6DT	for RPO number up to:11802	Engine Mounting Bushing	**GRM13901**
	2008.01-2014.10	Rear	Estate FWD EP6DT	for RPO number from:11943	Engine Mounting Bushing	**GRM37633**
	2008.01-2014.10	Rear Lower	Estate FWD EP6DT		Engine Mounting Bushing	**GRM36968**
	2008.01-2014.10	Rear Axle Left & Right	Estate FWD EP6DT		Bushing,axle beam	**GRM36835**
1.6 (110 kw)	2008.01-2014.10	Rear	Estate FWD EP6CDTMD/EP6DT	for RPO number up to:11802	Engine Mounting Bushing	**GRM13901**
	2008.01-2014.10	Rear	Estate FWD EP6CDTMD/EP6DT	for RPO number from:11943	Engine Mounting Bushing	**GRM37633**
	2008.01-2014.10	Rear Lower	Estate FWD EP6CDTMD/EP6DT		Engine Mounting Bushing	**GRM36968**
	2008.01-2014.10	Rear Axle Left & Right	Estate FWD EP6CDTMD/EP6DT		Bushing,axle beam	**GRM36835**
	2014.03-2021.06	Front Axle	Estate FWD EP6FDTMD		Protection Boot	**GRM40707**
	2014.03-2021.06	Front Axle	Estate FWD EP6FDTMD		Rubber Buffer,shock absorber	**GRM37169**
	2014.03-2021.06	Rear Axle Left & Right	Estate FWD EP6FDTMD		Bushing,axle beam	**GRM50249**
1.6 (115 kw)	2009.10-2014.10	Rear Right	Estate FWD EP6CDT		Engine Mounting Bushing	**GRM36322**
	2009.10-2014.10	Rear	Estate FWD EP6CDT		Engine Mounting Bushing	**GRM37633**
	2009.10-2014.10	Rear Lower	Estate FWD EP6CDT		Engine Mounting Bushing	**GRM36968**
	2009.10-2014.10	Rear Axle Left & Right	Estate FWD EP6CDT		Bushing,axle beam	**GRM36835**
	2014.03-2021.06	Front Axle	Estate FWD EP6CDT		Protection Boot	**GRM40707**
	2014.03-2021.06	Front Axle	Estate FWD EP6CDT		Rubber Buffer,shock absorber	**GRM37169**
	2014.03-2021.06	Rear Axle Left & Right	Estate FWD EP6CDT		Bushing,axle beam	**GRM50249**
1.6 (128 kw)	2008.03-2014.10	Rear	Estate FWD EP6DTS	for RPO number up to:11942	Engine Mounting Bushing	**GRM13901**
	2008.03-2014.10	Rear	Estate FWD EP6DTS	for RPO number from:11943	Engine Mounting Bushing	**GRM37633**
	2008.03-2014.10	Rear Lower	Estate FWD EP6DTS		Engine Mounting Bushing	**GRM36968**
	2008.03-2014.10	Rear Axle Left & Right	Estate FWD EP6DTS		Bushing,axle beam	**GRM36835**
1.6 (133 kw)	2021.07-	Rear Axle Left & Right	Estate FWD EP6FADTXHPE		Bushing,axle beam	**GRM50249**
1.6 (151 kw)	2015.02-2021.06	Front Axle	Estate FWD EP6FDTX		Protection Boot	**GRM40707**
	2015.02-2021.06	Front Axle	Estate FWD EP6FDTX		Rubber Buffer,shock absorber	**GRM37169**
	2015.02-2021.06	Rear Axle Left & Right	Estate FWD EP6FDTX		Bushing,axle beam	**GRM50249**
1.6 (165 kw)	2018.01-2021.06	Front Axle	Estate FWD EP6FADTX		Protection Boot	**GRM40707**
	2018.01-2021.06	Front Axle	Estate FWD EP6FADTX		Rubber Buffer,shock absorber	**GRM37169**
	2021.07-	Rear Axle Left & Right	Estate FWD EP6FADTXHP		Bushing,axle beam	**GRM50249**
2.0 (100 kw)	2008.01-2012.12	Rear Axle Left & Right	Estate FWD DW10BTED4		Bushing,axle beam	**GRM36835**
2.0 (103 kw)	2007.09-2014.10	Rear Axle Left & Right	Estate FWD DW10BTED4		Bushing,axle beam	**GRM36835**
	2008.01-2011.12	Rear Axle Left & Right	Estate FWD EW10A		Bushing,axle beam	**GRM36835**
2.0 (110 kw)	2011.10-2014.10	Rear Axle Left & Right	Estate FWD DW10CTED4		Bushing,axle beam	**GRM36835**
	2014.03-2021.06	Front Axle	Estate FWD DW10FD		Protection Boot	**GRM40707**
	2014.03-2021.06	Front Axle	Estate FWD DW10FD		Rubber Buffer,shock absorber	**GRM37169**
	2014.03-2021.06	Rear Axle Left & Right	Estate FWD DW10FD		Bushing,axle beam	**GRM50249**
2.0 (120 kw)	2009.06-2014.10	Rear Axle Left & Right	Estate FWD DW10CTED4		Bushing,axle beam	**GRM36835**
2.0 (130 kw)	2017.06-2021.06	Front Axle	Estate FWD DW10FC		Protection Boot	**GRM40707**
	2017.06-2021.06	Front Axle	Estate FWD DW10FC		Rubber Buffer,shock absorber	**GRM37169**
2.0 (132 kw)	2017.06-2021.06	Front Axle	Estate FWD DW10FC		Protection Boot	**GRM40707**
	2017.06-2021.06	Front Axle	Estate FWD DW10FC		Rubber Buffer,shock absorber	**GRM37169**
2.0 (133 kw)	2014.06-2021.06	Front Axle	Estate FWD DW10FC		Protection Boot	**GRM40707**
	2014.06-2021.06	Front Axle	Estate FWD DW10FC		Rubber Buffer,shock absorber	**GRM37169**
	2014.06-2021.06	Rear Axle Left & Right	Estate FWD DW10FC		Bushing,axle beam	**GRM50249**
4007						
2.0 (108 kw)	2010.11-2013.03	Front Axle	SUV 4WD 4B11		Protection Boot	**GRM40148**
	2010.11-2013.03	Front Axle	SUV FWD 4B11		Protection Boot	**GRM40148**
	2010.11-2013.03	Rear Axle	SUV 4WD 4B11		Protection Boot	**GRM40620**
	2010.11-2013.03	Rear Axle	SUV FWD 4B11		Protection Boot	**GRM40620**
	2010.11-2013.03	Rear Axle Left & Right	SUV 4WD 4B11		Bushing,shock absorber	**GRM36984**
	2010.11-2013.03	Rear Axle Left & Right	SUV FWD 4B11		Bushing,shock absorber	**GRM36984**

	YEAR	FITTING POSITION	BODY STYLE & DRIVE TYPE & ENGINE	REMARKS	PRODUCT	G-AP Ref.
PEUGEOT						
4007						
2.2 (115 kw)	2007.02-2013.03	Front Axle	SUV Van 4WD DW12ME5/DW12MTED4		Protection Boot	**GRM40148**
	2007.02-2013.03	Rear Axle	SUV 4WD DW12ME5/DW12MTED4		Protection Boot	**GRM40620**
	2007.02-2013.03	Rear Axle	SUV Van 4WD DW12ME5/DW12MTED4		Protection Boot	**GRM40620**
	2007.02-2013.03	Rear Axle Left & Right	SUV 4WD DW12ME5/DW12MTED4		Bushing,shock absorber	**GRM36984**
	2007.02-2013.03	Rear Axle Left & Right	SUV Van 4WD DW12ME5/DW12MTED4		Bushing,shock absorber	**GRM36984**
	2007.02-2013.03	-	SUV 4WD DW12ME5/DW12MTED4		Holder,exhaust system	**GRM13352**
2.4 (125 kw)	2007.02-2013.03	Rear Axle	SUV 4WD 4B12		Protection Boot	**GRM40620**
	2007.02-2013.03	Rear Axle Left & Right	SUV 4WD 4B12		Bushing,shock absorber	**GRM36984**
	2007.02-2013.03	-	SUV 4WD 4B12		Holder,exhaust system	**GRM13352**
4008						
1.6 (84 kw)	2012.05-	Rear Axle	SUV 4WD DV6C		Protection Boot	**GRM40620**
	2012.05-	Rear Axle	SUV FWD DV6C		Protection Boot	**GRM40620**
	2012.05-	Rear Axle Left & Right	SUV 4WD DV6C		Knuckle Bushing	**GRM36799**
	2012.05-	Rear Axle Left & Right	SUV FWD DV6C		Knuckle Bushing	**GRM36799**
1.6 (86 kw)	2012.05-	Rear Axle	SUV FWD 4A92		Protection Boot	**GRM40620**
	2012.05-	Rear Axle Left & Right	SUV FWD 4A92		Knuckle Bushing	**GRM36799**
1.8 (110 kw)	2012.05-	Rear Axle	SUV 4WD 4N13		Protection Boot	**GRM40620**
	2012.05-	Rear Axle	SUV FWD 4N13		Protection Boot	**GRM40620**
	2012.05-	Rear Axle Left & Right	SUV 4WD 4N13		Knuckle Bushing	**GRM36799**
	2012.05-	Rear Axle Left & Right	SUV FWD 4N13		Knuckle Bushing	**GRM36799**
2.0 (110 kw)	2012.04-	Front Axle	SUV 4WD 4B11		Protection Boot	**GRM40148**
	2012.04-	Front Axle	SUV FWD 4B11		Protection Boot	**GRM40148**
	2012.04-	Rear Axle	SUV 4WD 4B11		Protection Boot	**GRM40620**
	2012.04-	Rear Axle	SUV FWD 4B11		Protection Boot	**GRM40620**
	2012.04-	Rear Axle Left & Right	SUV 4WD 4B11		Knuckle Bushing	**GRM36799**
	2012.04-	Rear Axle Left & Right	SUV FWD 4B11		Knuckle Bushing	**GRM36799**
405						
1.6 (65 kw)	1992.08-1996.10	Rear	Estate FWD XU5M		Engine Mounting Bushing	**GRM12777**
	1992.08-1996.10	Right Upper	Estate FWD XU5M		Engine Mounting Bushing	**GRM10668**
	1992.08-1996.10	Rear Axle Left & Right	Estate FWD XU5M		Bushing,axle beam	**GRM16484**
	1992.08-1996.10	Rear Axle Left & Right	Estate FWD XU5M		Mounting,axle beam	**GRM10721**
1.6 (66 kw)	1992.08-1997.05	Rear	Estate FWD XU5JP		Engine Mounting Bushing	**GRM12777**
	1992.08-1997.05	Rear	Saloon FWD XU5JP		Engine Mounting Bushing	**GRM12777**
	1992.08-1997.05	Right Upper	Estate FWD XU5JP		Engine Mounting Bushing	**GRM10668**
	1992.08-1997.05	Right Upper	Saloon FWD XU5JP		Engine Mounting Bushing	**GRM10668**
	1992.08-1997.05	Rear Axle Left & Right	Estate FWD XU5JP		Bushing,axle beam	**GRM16484**
	1992.08-1997.05	Rear Axle Left & Right	Saloon FWD XU5JP		Bushing,axle beam	**GRM16484**
	1992.08-1997.05	Rear Axle Left & Right	Estate FWD XU5JP		Mounting,axle beam	**GRM10721**
	1992.08-1997.05	Rear Axle Left & Right	Saloon FWD XU5JP		Mounting,axle beam	**GRM10721**
1.8 (74 kw)	1992.08-1995.10	Rear	Saloon FWD XU7JP		Engine Mounting Bushing	**GRM12777**
	1992.08-1995.10	Right Upper	Saloon FWD XU7JP		Engine Mounting Bushing	**GRM10668**
	1992.08-1995.10	Rear Axle Left & Right	Saloon FWD XU7JP		Bushing,axle beam	**GRM16484**
	1992.08-1995.10	Rear Axle Left & Right	Saloon FWD XU7JP		Mounting,axle beam	**GRM10721**
	1992.08-1997.05	Rear	Estate FWD XU7JP		Engine Mounting Bushing	**GRM12777**
	1992.08-1997.05	Right Upper	Estate FWD XU7JP		Engine Mounting Bushing	**GRM10668**
	1992.08-1997.05	Rear Axle Left & Right	Estate FWD XU7JP		Bushing,axle beam	**GRM16484**
	1992.08-1997.05	Rear Axle Left & Right	Estate FWD XU7JP		Mounting,axle beam	**GRM10721**
1.8 (76 kw)	1996.08-1999.11	Rear	Saloon FWD XU7JP		Engine Mounting Bushing	**GRM12777**
	1996.08-1999.11	Right Upper	Saloon FWD XU7JP		Engine Mounting Bushing	**GRM10668**
	1996.08-1999.11	Rear Axle Left & Right	Saloon FWD XU7JP		Bushing,axle beam	**GRM16484**
	1996.08-1999.11	Rear Axle Left & Right	Saloon FWD XU7JP		Mounting,axle beam	**GRM10721**
1.9 (47 kw)	1992.08-1995.10	Rear	Saloon FWD XUD9		Engine Mounting Bushing	**GRM12777**
	1992.08-1995.10	Rear Axle Left & Right	Saloon FWD XUD9		Bushing,axle beam	**GRM16484**
	1992.08-1995.10	Rear Axle Left & Right	Saloon FWD XUD9		Mounting,axle beam	**GRM10721**
	1992.08-1996.10	Rear Axle Left & Right	Estate FWD XUD9		Bushing,axle beam	**GRM16484**
1.9 (50 kw)	1994.06-1995.10	Rear	Saloon FWD XUD9		Engine Mounting Bushing	**GRM12777**
	1994.06-1995.10	Rear Axle Left & Right	Saloon FWD XUD9		Bushing,axle beam	**GRM16484**
	1994.06-1995.10	Rear Axle Left & Right	Saloon FWD XUD9		Mounting,axle beam	**GRM10721**
	1994.06-1996.10	Rear	Estate FWD XUD9		Engine Mounting Bushing	**GRM12777**
	1994.06-1996.10	Rear Axle Left & Right	Estate FWD XUD9		Bushing,axle beam	**GRM16484**
	1994.06-1996.10	Rear Axle Left & Right	Estate FWD XUD9		Mounting,axle beam	**GRM10721**
1.9 (51 kw)	1992.08-1995.12	Rear	Estate FWD XUD9		Engine Mounting Bushing	**GRM12777**
	1992.08-1995.12	Right Upper	Estate FWD XUD9		Engine Mounting Bushing	**GRM10668**
	1992.08-1995.12	Rear Axle Left & Right	Estate FWD XUD9		Bushing,axle beam	**GRM16484**

	YEAR	FITTING POSITION	BODY STYLE & DRIVE TYPE & ENGINE	REMARKS	PRODUCT	G-AP Ref.
PEUGEOT						
405						
1.9 (51 kw)	1992.08-1995.12	Rear Axle Left & Right	Estate Van FWD XUD9		Bushing,axle beam	GRM16484
	1992.08-1995.12	Rear Axle Left & Right	Estate FWD XUD9		Mounting,axle beam	GRM10721
1.9 (52 kw)	1997.08-1999.11	Rear	Saloon FWD XUD9	Outer diameter:30.1mm	Engine Mounting Bushing	GRM12777
	1997.08-1999.11	Right Upper	Saloon FWD XUD9	Outer diameter:70.1mm	Engine Mounting Bushing	GRM10668
	1997.08-1999.11	Rear Axle Left & Right	Saloon FWD XUD9		Bushing,axle beam	GRM16484
	1997.08-1999.11	Rear Axle Left & Right	Saloon FWD XUD9		Mounting,axle beam	GRM10721
1.9 (66 kw)	1992.08-1995.10	Rear	Saloon FWD XUD9TE		Engine Mounting Bushing	GRM12777
	1992.08-1995.10	Right Upper	Saloon FWD XUD9TE		Engine Mounting Bushing	GRM10668
	1992.08-1995.10	Rear Axle Left & Right	Saloon FWD XUD9TE		Bushing,axle beam	GRM16484
	1992.08-1995.10	Rear Axle Left & Right	Saloon FWD XUD9TE		Mounting,axle beam	GRM10721
	1992.08-1997.05	Rear	Estate FWD XUD9TE		Engine Mounting Bushing	GRM12777
	1992.08-1997.05	Right Upper	Estate FWD XUD9TE		Engine Mounting Bushing	GRM10668
	1992.08-1997.05	Rear Axle Left & Right	Estate FWD XUD9TE		Bushing,axle beam	GRM16484
	1992.08-1997.05	Rear Axle Left & Right	Estate FWD XUD9TE		Mounting,axle beam	GRM10721
1.9 (69 kw)	1992.08-1997.05	Rear	Estate FWD XUD9TE		Engine Mounting Bushing	GRM12777
	1992.08-1997.05	Rear	Saloon FWD XUD9TE		Engine Mounting Bushing	GRM12777
	1992.08-1997.05	Right Upper	Estate FWD XUD9TE		Engine Mounting Bushing	GRM10668
	1992.08-1997.05	Right Upper	Saloon FWD XUD9TE		Engine Mounting Bushing	GRM10668
	1992.08-1997.05	Rear Axle Left & Right	Estate FWD XUD9TE		Bushing,axle beam	GRM16484
	1992.08-1997.05	Rear Axle Left & Right	Saloon FWD XUD9TE		Bushing,axle beam	GRM16484
	1992.08-1997.05	Rear Axle Left & Right	Estate FWD XUD9TE		Mounting,axle beam	GRM10721
	1992.08-1997.05	Rear Axle Left & Right	Saloon FWD XUD9TE		Mounting,axle beam	GRM10721
1.9 (71 kw)	1992.06-1997.04	Rear Axle Left & Right	Saloon FWD XUD92C		Bushing,axle beam	GRM16484
1.9 (80 kw)	1992.08-1995.12	Rear	Estate FWD XU9J2		Engine Mounting Bushing	GRM12777
	1992.08-1995.12	Rear Axle Left & Right	Estate FWD XU9J2		Bushing,axle beam	GRM16484
	1992.08-1995.12	Rear Axle Left & Right	Estate FWD XU9J2		Mounting,axle beam	GRM10721
2.0 (89 kw)	1992.08-1996.03	Rear	Saloon FWD XU10J2	Outer diameter:30.1mm	Engine Mounting Bushing	GRM12777
	1992.08-1996.03	Rear	Saloon FWD XU10J2	Date from:1994.04	Engine Mounting Bushing	GRM32155
	1992.08-1996.03	Right Upper	Saloon FWD XU10J2	Date to:1994.04	Engine Mounting Bushing	GRM10668
	1992.08-1996.03	Rear Axle Left & Right	Saloon FWD XU10J2		Bushing,axle beam	GRM16484
	1992.08-1996.03	Rear Axle Left & Right	Saloon FWD XU10J2		Mounting,axle beam	GRM10721
	1992.08-1997.05	Rear	Estate 4WD XU10J2	Outer diameter:30.1mm	Engine Mounting Bushing	GRM12777
	1992.08-1997.05	Rear	Estate FWD XU10J2	Outer diameter:30.1mm	Engine Mounting Bushing	GRM12777
	1992.08-1997.05	Rear	Estate 4WD XU10J2	Date from:1994.04	Engine Mounting Bushing	GRM32155
	1992.08-1997.05	Rear	Estate FWD XU10J2	Date from:1994.04	Engine Mounting Bushing	GRM32155
	1992.08-1997.05	Right Upper	Estate 4WD XU10J2	Date to:1994.04	Engine Mounting Bushing	GRM10668
	1992.08-1997.05	Right Upper	Estate FWD XU10J2	Date to:1994.04	Engine Mounting Bushing	GRM10668
	1992.08-1997.05	Rear Axle Left & Right	Estate 4WD XU10J2		Bushing,axle beam	GRM16484
	1992.08-1997.05	Rear Axle Left & Right	Estate FWD XU10J2		Bushing,axle beam	GRM16484
	1992.08-1997.05	Rear Axle Left & Right	Estate 4WD XU10J2		Mounting,axle beam	GRM10721
	1992.08-1997.05	Rear Axle Left & Right	Estate FWD XU10J2		Mounting,axle beam	GRM10721
2.0 (110 kw)	1994.06-1995.10	Rear	Saloon FWD XU10J4	Outer diameter:30.1mm	Engine Mounting Bushing	GRM12777
	1994.06-1995.10	Rear	Saloon FWD XU10J4	Outer diameter:70mm	Engine Mounting Bushing	GRM32155
	1994.06-1995.10	Rear Axle Left & Right	Saloon FWD XU10J4		Bushing,axle beam	GRM16484
	1994.06-1995.10	Rear Axle Left & Right	Saloon FWD XU10J4		Mounting,axle beam	GRM10721
2.0 (112 kw)	1992.08-1995.10	Rear	Saloon FWD XU10J4	Outer diameter:30.1mm	Engine Mounting Bushing	GRM12777
	1992.08-1995.10	Rear	Saloon FWD XU10J4	Outer diameter:70mm	Engine Mounting Bushing	GRM32155
	1992.08-1995.10	Rear Axle Left & Right	Saloon FWD XU10J4		Bushing,axle beam	GRM16484
	1992.08-1995.10	Rear Axle Left & Right	Saloon FWD XU10J4		Mounting,axle beam	GRM10721
2.0 (144 kw)	1992.08-1995.12	Rear	Estate 4WD XU10J4TE		Engine Mounting Bushing	GRM12777
	1992.08-1995.12	Rear	Saloon 4WD XU10J4TE		Engine Mounting Bushing	GRM12777
	1992.08-1995.12	Rear Axle Left & Right	Estate 4WD XU10J4TE		Bushing,axle beam	GRM16484
	1992.08-1995.12	Rear Axle Left & Right	Saloon 4WD XU10J4TE		Bushing,axle beam	GRM16484
	1992.08-1995.12	Rear Axle Left & Right	Saloon 4WD XU10J4TE		Mounting,axle beam	GRM10721
405 II						
1.9 (52 kw)	1992.08-1998.10	Rear Axle Left & Right	Estate FWD D9B(XUD9A)		Bushing,axle beam	GRM16484
1.9 (90 kw)	1992.01-1997.11	Rear Axle Left & Right	Saloon FWD DKZ (XU9JAZ)		Bushing,axle beam	GRM16484
406						
1.6 (65 kw)	1995.11-2004.05	Rear	Saloon FWD XU5JP		Engine Mounting Bushing	GRM11917
	1995.11-2004.05	Rear	Saloon FWD XU5JP		Engine Mounting Bushing	GRM12777
	1995.11-2004.05	Rear	Saloon FWD XU5JP		Engine Mounting Bushing	GRM32155
	1995.11-2004.05	Right Upper	Saloon FWD XU5JP		Engine Mounting Bushing	GRM10668
	1995.11-2004.05	-	Saloon FWD XU5JP		Guide Tube,cluth	GRM17867
	1995.11-2004.05	Rear Axle Left & Right Upper	Saloon FWD XU5JP		Knuckle Bushing	GRM10692

	YEAR	FITTING POSITION	BODY STYLE & DRIVE TYPE & ENGINE	REMARKS	PRODUCT	G-AP Ref.
PEUGEOT **406**						
1.6 (65 kw)	1995.11-2004.05	Rear Axle Left & Right Upper	Saloon FWD XU5JP		Knuckle Bushing	GRM10693
	1995.11-2004.05	Front Axle Left Upper Inner	Saloon FWD XU5JP		Bushing Kit,axle beam	GRM35727K
	1995.11-2004.05	Front Axle Left & Right	Saloon FWD XU5JP		Bushing Kit,axle beam	GRM35767
	1995.11-2004.05	Front Axle Left & Right Lower	Saloon FWD XU5JP		Bushing Kit,axle beam	GRM35766
1.8 (66 kw)	1997.05-2004.05	Rear	Saloon FWD XU7JB		Engine Mounting Bushing	GRM11917
	1997.05-2004.05	Rear	Saloon FWD XU7JB		Engine Mounting Bushing	GRM12777
	1997.05-2004.05	Rear	Saloon FWD XU7JB		Engine Mounting Bushing	GRM32155
	1997.05-2004.05	-	Saloon FWD XU7JB		Guide Tube,cluth	GRM17867
	1997.05-2004.05	Rear Axle Left & Right Upper	Saloon FWD XU7JB		Knuckle Bushing	GRM10692
	1997.05-2004.05	Rear Axle Left & Right Upper	Saloon FWD XU7JB		Knuckle Bushing	GRM10693
	1997.05-2004.05	Front Axle Left Upper Inner	Saloon FWD XU7JB		Bushing Kit,axle beam	GRM35727K
	1997.05-2004.05	Front Axle Left & Right	Saloon FWD XU7JB		Bushing Kit,axle beam	GRM35767
	1997.05-2004.05	Front Axle Left & Right Lower	Saloon FWD XU7JB		Bushing Kit,axle beam	GRM35766
	1997.08-2004.10	Rear	Estate FWD XU7JB		Engine Mounting Bushing	GRM11917
	1997.08-2004.10	Rear	Estate FWD XU7JB		Engine Mounting Bushing	GRM12777
	1997.08-2004.10	Rear	Estate FWD XU7JB		Engine Mounting Bushing	GRM32155
	1997.08-2004.10	Right Upper	Estate FWD XU7JB		Engine Mounting Bushing	GRM10668
	1997.08-2004.10	-	Estate FWD XU7JB		Guide Tube,cluth	GRM17867
	1997.08-2004.10	Rear Axle Left & Right Upper	Estate FWD XU7JB		Knuckle Bushing	GRM10692
	1997.08-2004.10	Rear Axle Left & Right Upper	Estate FWD XU7JB		Knuckle Bushing	GRM10693
	1997.08-2004.10	Front Axle Left Upper Inner	Estate FWD XU7JB		Bushing Kit,axle beam	GRM35727K
	1997.08-2004.10	Front Axle Left & Right	Estate FWD XU7JB		Bushing Kit,axle beam	GRM35767
	1997.08-2004.10	Front Axle Left & Right Lower	Estate FWD XU7JB		Bushing Kit,axle beam	GRM35766
1.8 (74 kw)	1995.08-1999.03	Rear	Saloon FWD XU7JP	Outer diameter:65.1mm	Engine Mounting Bushing	GRM11917
	1995.08-1999.03	Rear	Saloon FWD XU7JP	Outer diameter:70mm	Engine Mounting Bushing	GRM32155
	1996.10-1999.03	Rear	Estate FWD XU7JP	Outer diameter:65.1mm	Engine Mounting Bushing	GRM11917
	1996.10-1999.03	Rear	Estate FWD XU7JP	Outer diameter:70mm	Engine Mounting Bushing	GRM32155
1.8 (81 kw)	1995.11-2000.10	Rear	Saloon FWD XU7JP4		Engine Mounting Bushing	GRM11917
	1995.11-2000.10	Rear	Saloon FWD XU7JP4		Engine Mounting Bushing	GRM12777
	1995.11-2000.10	Rear	Saloon FWD XU7JP4		Engine Mounting Bushing	GRM32155
	1995.11-2000.10	-	Saloon FWD XU7JP4		Guide Tube,cluth	GRM17867
	1995.11-2000.10	Rear Axle Left & Right Upper	Saloon FWD XU7JP4		Knuckle Bushing	GRM10692
	1995.11-2000.10	Rear Axle Left & Right Upper	Saloon FWD XU7JP4		Knuckle Bushing	GRM10693
	1995.11-2000.10	Front Axle Left Upper Inner	Saloon FWD XU7JP4		Bushing Kit,axle beam	GRM35727K
	1995.11-2000.10	Front Axle Left & Right	Saloon FWD XU7JP4		Bushing Kit,axle beam	GRM35767
	1995.11-2000.10	Front Axle Left & Right Lower	Saloon FWD XU7JP4		Bushing Kit,axle beam	GRM35766
	1999.04-2003.05	Rear	Saloon FWD XU7JP4	Outer diameter:65.1mm	Engine Mounting Bushing	GRM11917
	1999.04-2003.05	Rear	Saloon FWD XU7JP4	Outer diameter:70mm	Engine Mounting Bushing	GRM32155
1.8 (82 kw)	1996.10-2000.10	Rear	Estate FWD XU7JP4		Engine Mounting Bushing	GRM11917
	1996.10-2000.10	Rear	Estate FWD XU7JP4		Engine Mounting Bushing	GRM12777
	1996.10-2000.10	Rear	Estate FWD XU7JP4		Engine Mounting Bushing	GRM32155
	1996.10-2000.10	-	Estate FWD XU7JP4		Guide Tube,cluth	GRM17867
	1996.10-2000.10	Rear Axle Left & Right Upper	Estate FWD XU7JP4		Knuckle Bushing	GRM10692
	1996.10-2000.10	Rear Axle Left & Right Upper	Estate FWD XU7JP4		Knuckle Bushing	GRM10693
	1996.10-2000.10	Front Axle Left Upper Inner	Estate FWD XU7JP4		Bushing Kit,axle beam	GRM35727K
	1996.10-2000.10	Front Axle Left & Right	Estate FWD XU7JP4		Bushing Kit,axle beam	GRM35767
	1996.10-2000.10	Front Axle Left & Right Lower	Estate FWD XU7JP4		Bushing Kit,axle beam	GRM35766
1.8 (85 kw)	2000.09-2004.05	Rear	Saloon FWD EW7J4		Engine Mounting Bushing	GRM12777
	2000.09-2004.05	Rear	Saloon FWD EW7J4		Engine Mounting Bushing	GRM32155
	2000.09-2004.05	Rear Axle Left & Right Upper	Saloon FWD EW7J4		Knuckle Bushing	GRM10692
	2000.09-2004.05	Rear Axle Left & Right Upper	Saloon FWD EW7J4		Knuckle Bushing	GRM10693
	2000.09-2004.05	Front Axle Left Upper Inner	Saloon FWD EW7J4		Bushing Kit,axle beam	GRM35727K
	2000.09-2004.05	Front Axle Left & Right	Saloon FWD EW7J4		Bushing Kit,axle beam	GRM35767
	2000.09-2004.05	Front Axle Left & Right Lower	Saloon FWD EW7J4		Bushing Kit,axle beam	GRM35766
	2000.09-2004.10	Rear	Estate FWD EW7J4		Engine Mounting Bushing	GRM12777
	2000.09-2004.10	Rear	Estate FWD EW7J4		Engine Mounting Bushing	GRM32155
	2000.09-2004.10	Rear Axle Left & Right Upper	Estate FWD EW7J4		Knuckle Bushing	GRM10692
	2000.09-2004.10	Rear Axle Left & Right Upper	Estate FWD EW7J4		Knuckle Bushing	GRM10693
	2000.09-2004.10	Front Axle Left Upper Inner	Estate FWD EW7J4		Bushing Kit,axle beam	GRM35727K
	2000.09-2004.10	Front Axle Left & Right	Estate FWD EW7J4		Bushing Kit,axle beam	GRM35767
	2000.09-2004.10	Front Axle Left & Right Lower	Estate FWD EW7J4		Bushing Kit,axle beam	GRM35766
	2000.10-2004.02	Rear Axle Left & Right Upper	Estate FWD EW7J4		Knuckle Bushing	GRM10693
1.9 (55 kw)	1996.10-1999.03	Rear	Estate FWD XUD9SD		Engine Mounting Bushing	GRM12777
	1996.10-1999.03	Rear	Saloon FWD XUD9SD		Engine Mounting Bushing	GRM12777

	YEAR	FITTING POSITION	BODY STYLE & DRIVE TYPE & ENGINE	REMARKS	PRODUCT	G-AP Ref.
PEUGEOT **406**						
1.9 (55 kw)	1996.10-1999.03	-	Estate FWD XUD9SD		Guide Tube,cluth	GRM17867
	1996.10-1999.03	-	Saloon FWD XUD9SD		Guide Tube,cluth	GRM17867
	1996.10-1999.03	Rear Axle Left & Right Upper	Estate FWD XUD9SD		Knuckle Bushing	GRM10692
	1996.10-1999.03	Rear Axle Left & Right Upper	Saloon FWD XUD9SD		Knuckle Bushing	GRM10692
	1996.10-1999.03	Rear Axle Left & Right Upper	Estate FWD XUD9SD		Knuckle Bushing	GRM10693
	1996.10-1999.03	Rear Axle Left & Right Upper	Saloon FWD XUD9SD		Knuckle Bushing	GRM10693
	1996.10-1999.03	Front Axle Left Upper Inner	Estate FWD XUD9SD		Bushing Kit,axle beam	GRM35727K
	1996.10-1999.03	Front Axle Left Upper Inner	Saloon FWD XUD9SD		Bushing Kit,axle beam	GRM35727K
	1996.10-1999.03	Front Axle Left & Right	Estate FWD XUD9SD		Bushing Kit,axle beam	GRM35767
	1996.10-1999.03	Front Axle Left & Right	Saloon FWD XUD9SD		Bushing Kit,axle beam	GRM35767
	1996.10-1999.03	Front Axle Left & Right Lower	Estate FWD XUD9SD		Bushing Kit,axle beam	GRM35766
	1996.10-1999.03	Front Axle Left & Right Lower	Saloon FWD XUD9SD		Bushing Kit,axle beam	GRM35766
1.9 (66 kw)	1996.01-1999.03	Rear	Saloon FWD XUD9TE		Engine Mounting Bushing	GRM12777
	1996.01-1999.03	Right Upper	Saloon FWD XUD9TE		Engine Mounting Bushing	GRM10668
	1996.01-1999.03	-	Saloon FWD XUD9TE		Guide Tube,cluth	GRM17867
	1996.01-1999.03	Rear Axle Left & Right Upper	Saloon FWD XUD9TE		Knuckle Bushing	GRM10692
	1996.01-1999.03	Rear Axle Left & Right Upper	Saloon FWD XUD9TE		Knuckle Bushing	GRM10693
	1996.01-1999.03	Front Axle Left Upper Inner	Saloon FWD XUD9TE		Bushing Kit,axle beam	GRM35727K
	1996.01-1999.03	Front Axle Left & Right	Saloon FWD XUD9TE		Bushing Kit,axle beam	GRM35767
	1996.01-1999.03	Front Axle Left & Right Lower	Saloon FWD XUD9TE		Bushing Kit,axle beam	GRM35766
	1996.10-1999.03	Rear	Estate FWD XUD9TE		Engine Mounting Bushing	GRM12777
	1996.10-1999.03	Right Upper	Estate FWD XUD9TE		Engine Mounting Bushing	GRM10668
	1996.10-1999.03	-	Estate FWD XUD9TE		Guide Tube,cluth	GRM17867
	1996.10-1999.03	Rear Axle Left & Right Upper	Estate FWD XUD9TE		Knuckle Bushing	GRM10692
	1996.10-1999.03	Rear Axle Left & Right Upper	Estate FWD XUD9TE		Knuckle Bushing	GRM10693
	1996.10-1999.03	Front Axle Left Upper Inner	Estate FWD XUD9TE		Bushing Kit,axle beam	GRM35727K
	1996.10-1999.03	Front Axle Left & Right	Estate FWD XUD9TE		Bushing Kit,axle beam	GRM35767
	1996.10-1999.03	Front Axle Left & Right Lower	Estate FWD XUD9TE		Bushing Kit,axle beam	GRM35766
1.9 (68 kw)	1996.01-1999.03	Rear	Saloon FWD XUD9TE		Engine Mounting Bushing	GRM12777
	1996.01-1999.03	Right Upper	Saloon FWD XUD9TE		Engine Mounting Bushing	GRM10668
	1996.01-1999.03	-	Saloon FWD XUD9TE		Guide Tube,cluth	GRM17867
	1996.01-1999.03	Rear Axle Left & Right Upper	Saloon FWD XUD9TE		Knuckle Bushing	GRM10692
	1996.01-1999.03	Rear Axle Left & Right Upper	Saloon FWD XUD9TE		Knuckle Bushing	GRM10693
	1996.01-1999.03	Front Axle Left Upper Inner	Saloon FWD XUD9TE		Bushing Kit,axle beam	GRM35727K
	1996.01-1999.03	Front Axle Left & Right	Saloon FWD XUD9TE		Bushing Kit,axle beam	GRM35767
	1996.01-1999.03	Front Axle Left & Right Lower	Saloon FWD XUD9TE		Bushing Kit,axle beam	GRM35766
2.0 (66 kw)	1999.04-2004.10	Rear	Estate FWD DW10TD		Engine Mounting Bushing	GRM13901
	1999.04-2004.10	Rear	Saloon FWD DW10TD		Engine Mounting Bushing	GRM13901
	1999.04-2004.10	-	Estate FWD DW10TD		Guide Tube,cluth	GRM17867
	1999.04-2004.10	-	Saloon FWD DW10TD		Guide Tube,cluth	GRM17867
	1999.04-2004.10	Rear Axle Left & Right Upper	Estate FWD DW10TD	for RPO number up to:07664	Knuckle Bushing	GRM10692
	1999.04-2004.10	Rear Axle Left & Right Upper	Saloon FWD DW10TD	for RPO number up to:07664	Knuckle Bushing	GRM10692
	1999.04-2004.10	Rear Axle Left & Right Upper	Estate FWD DW10TD	for RPO number from:07665	Knuckle Bushing	GRM10693
	1999.04-2004.10	Rear Axle Left & Right Upper	Saloon FWD DW10TD	for RPO number from:07665	Knuckle Bushing	GRM10693
	1999.04-2004.10	Front Axle Left Upper Inner	Estate FWD DW10TD		Bushing Kit,axle beam	GRM35727K
	1999.04-2004.10	Front Axle Left Upper Inner	Saloon FWD DW10TD		Bushing Kit,axle beam	GRM35727K
	1999.04-2004.10	Front Axle Left & Right	Estate FWD DW10TD		Bushing Kit,axle beam	GRM35767
	1999.04-2004.10	Front Axle Left & Right	Saloon FWD DW10TD		Bushing Kit,axle beam	GRM35767
	1999.04-2004.10	Front Axle Left & Right Lower	Estate FWD DW10TD		Bushing Kit,axle beam	GRM35766
	1999.04-2004.10	Front Axle Left & Right Lower	Saloon FWD DW10TD		Bushing Kit,axle beam	GRM35766
2.0 (79 kw)	1998.12-2004.10	Rear	Estate FWD DW10ATED		Engine Mounting Bushing	GRM13901
	1998.12-2004.10	Rear Axle Left & Right Upper	Estate FWD DW10ATED	for RPO number up to:07664	Knuckle Bushing	GRM10692
	1998.12-2004.10	Rear Axle Left & Right Upper	Estate FWD DW10ATED	for RPO number from:07665	Knuckle Bushing	GRM10693
	1998.12-2004.10	Front Axle Left Upper Inner	Estate FWD DW10ATED		Bushing Kit,axle beam	GRM35727K
	1998.12-2004.10	Front Axle Left & Right	Estate FWD DW10ATED		Bushing Kit,axle beam	GRM35767
	1998.12-2004.10	Front Axle Left & Right Lower	Estate FWD DW10ATED		Bushing Kit,axle beam	GRM35766
	1999.08-2004.05	Rear	Saloon FWD DW10ATED	511917 and 532155 and 513901 different structure	Engine Mounting Bushing	GRM11917
	1999.08-2004.05	Rear	Saloon FWD DW10ATED	513901 and 532155 and 511917 different structure	Engine Mounting Bushing	GRM13901
	1999.08-2004.05	Rear	Saloon FWD DW10ATED	532155 and 513901 and 511917 different structure	Engine Mounting Bushing	GRM32155
	1999.08-2004.05	Rear Axle Left & Right Upper	Saloon FWD DW10ATED	for RPO number up to:07664	Knuckle Bushing	GRM10692
	1999.08-2004.05	Rear Axle Left & Right Upper	Saloon FWD DW10ATED	for RPO number from:07665	Knuckle Bushing	GRM10693
	1999.08-2004.05	Front Axle Left Upper Inner	Saloon FWD DW10ATED		Bushing Kit,axle beam	GRM35727K
	1999.08-2004.05	Front Axle Left & Right	Saloon FWD DW10ATED		Bushing Kit,axle beam	GRM35767
	1999.08-2004.05	Front Axle Left & Right Lower	Saloon FWD DW10ATED		Bushing Kit,axle beam	GRM35766

	YEAR	FITTING POSITION	BODY STYLE & DRIVE TYPE & ENGINE	REMARKS	PRODUCT	G-AP Ref.
PEUGEOT **406**						
2.0 (80 kw)	1998.06-2004.06	Rear	Saloon FWD DW10ATED	511917 and 532155 and 513901 different structure	Engine Mounting Bushing	GRM11917
	1998.06-2004.06	Rear	Saloon FWD DW10ATED	513901 and 532155 and 511917 different structure	Engine Mounting Bushing	GRM13901
	1998.06-2004.06	Rear	Saloon FWD DW10ATED	532155 and 513901 and 511917 different structure	Engine Mounting Bushing	GRM32155
	1998.06-2004.06	Rear Axle Left & Right Upper	Saloon FWD DW10ATED	for RPO number up to:07664	Knuckle Bushing	GRM10692
	1998.06-2004.06	Rear Axle Left & Right Upper	Saloon FWD DW10ATED	for RPO number from:07665	Knuckle Bushing	GRM10693
	1998.06-2004.06	Front Axle Left Upper Inner	Saloon FWD DW10ATED		Bushing Kit,axle beam	GRM35727K
	1998.06-2004.06	Front Axle Left & Right	Saloon FWD DW10ATED		Bushing Kit,axle beam	GRM35767
	1998.06-2004.06	Front Axle Left & Right Lower	Saloon FWD DW10ATED		Bushing Kit,axle beam	GRM35766
	1999.02-2004.04	Rear	Estate FWD DW10ATED		Engine Mounting Bushing	GRM13901
	1999.02-2004.04	Rear Axle Left & Right Upper	Estate FWD DW10ATED	for RPO number up to:07664	Knuckle Bushing	GRM10692
	1999.02-2004.04	Rear Axle Left & Right Upper	Estate FWD DW10ATED	for RPO number from:07665	Knuckle Bushing	GRM10693
	1999.02-2004.04	Front Axle Left Upper Inner	Estate FWD DW10ATED		Bushing Kit,axle beam	GRM35727K
	1999.02-2004.04	Front Axle Left & Right	Estate FWD DW10ATED		Bushing Kit,axle beam	GRM35767
	1999.02-2004.04	Front Axle Left & Right Lower	Estate FWD DW10ATED		Bushing Kit,axle beam	GRM35766
2.0 (97 kw)	1995.11-2004.05	Rear	Saloon FWD XU10J4R	Outer diameter:65.1mm;Date from:1998.09	Engine Mounting Bushing	GRM11917
	1995.11-2004.05	Rear	Saloon FWD XU10J4R	Date to:1998.08	Engine Mounting Bushing	GRM12777
	1995.11-2004.05	Rear	Saloon FWD XU10J4R	Outer diameter:70mm;Date from:1998.09	Engine Mounting Bushing	GRM32155
	1995.11-2004.05	-	Saloon FWD XU10J4R		Guide Tube,cluth	GRM17867
	1995.11-2004.05	Rear Axle Left & Right Upper	Saloon FWD XU10J4R	for RPO number up to:07664	Knuckle Bushing	GRM10692
	1995.11-2004.05	Rear Axle Left & Right Upper	Saloon FWD XU10J4R	for RPO number from:07665	Knuckle Bushing	GRM10693
	1995.11-2004.05	Front Axle Left Upper Inner	Saloon FWD XU10J4R		Bushing Kit,axle beam	GRM35727K
	1995.11-2004.05	Front Axle Left & Right	Saloon FWD XU10J4R		Bushing Kit,axle beam	GRM35767
	1995.11-2004.05	Front Axle Left & Right Lower	Saloon FWD XU10J4R		Bushing Kit,axle beam	GRM35766
	1996.10-2004.10	Rear	Estate FWD XU10J4R	Outer diameter:65.1mm;Date from:1998.09	Engine Mounting Bushing	GRM11917
	1996.10-2004.10	Rear	Estate FWD XU10J4R	Date to:1998.08	Engine Mounting Bushing	GRM12777
	1996.10-2004.10	Rear	Estate FWD XU10J4R	Outer diameter:70mm;Date from:1998.09	Engine Mounting Bushing	GRM32155
	1996.10-2004.10	-	Estate FWD XU10J4R		Guide Tube,cluth	GRM17867
	1996.10-2004.10	Rear Axle Left & Right Upper	Estate FWD XU10J4R	for RPO number up to:07664	Knuckle Bushing	GRM10692
	1996.10-2004.10	Rear Axle Left & Right Upper	Estate FWD XU10J4R	for RPO number from:07665	Knuckle Bushing	GRM10693
	1996.10-2004.10	Front Axle Left Upper Inner	Estate FWD XU10J4R		Bushing Kit,axle beam	GRM35727K
	1996.10-2004.10	Front Axle Left & Right	Estate FWD XU10J4R		Bushing Kit,axle beam	GRM35767
	1996.10-2004.10	Front Axle Left & Right Lower	Estate FWD XU10J4R		Bushing Kit,axle beam	GRM35766
2.0 (99 kw)	1997.02-2000.10	Rear Axle Left & Right Upper	Estate FWD EW10J4	for RPO number up to:07664	Knuckle Bushing	GRM10692
	1997.02-2000.10	Rear Axle Left & Right Upper	Estate FWD EW10J4	for RPO number from:07665	Knuckle Bushing	GRM10693
	1997.02-2000.10	Front Axle Left Upper Inner	Estate FWD EW10J4		Bushing Kit,axle beam	GRM35727K
	1997.02-2000.10	Front Axle Left & Right	Estate FWD EW10J4		Bushing Kit,axle beam	GRM35767
	1997.02-2000.10	Front Axle Left & Right Lower	Estate FWD EW10J4		Bushing Kit,axle beam	GRM35766
	1999.01-2004.06	Rear	Saloon FWD EW10J4	Outer diameter:65.1mm	Engine Mounting Bushing	GRM11917
	1999.01-2004.06	Rear	Saloon FWD EW10J4	Outer diameter:70mm	Engine Mounting Bushing	GRM32155
	1999.01-2004.06	Rear Axle Left & Right Upper	Saloon FWD EW10J4		Knuckle Bushing	GRM10693
	1999.01-2004.06	Front Axle Left Upper Inner	Saloon FWD EW10J4		Bushing Kit,axle beam	GRM35727K
	1999.01-2004.06	Front Axle Left & Right	Saloon FWD EW10J4		Bushing Kit,axle beam	GRM35767
	1999.01-2004.06	Front Axle Left & Right Lower	Saloon FWD EW10J4		Bushing Kit,axle beam	GRM35766
2.0 (100 kw)	1999.04-2004.05	Rear	Saloon FWD EW10J4	Outer diameter:70mm	Engine Mounting Bushing	GRM32155
	1999.04-2004.05	-	Saloon FWD EW10J4		Guide Tube,cluth	GRM17867
	1999.04-2004.05	Rear Axle Left & Right Upper	Saloon FWD EW10J4	for RPO number up to:07664	Knuckle Bushing	GRM10692
	1999.04-2004.05	Rear Axle Left & Right Upper	Saloon FWD EW10J4	for RPO number from:07665	Knuckle Bushing	GRM10693
	1999.04-2004.05	Front Axle Left Upper Inner	Saloon FWD EW10J4		Bushing Kit,axle beam	GRM35727K
	1999.04-2004.05	Front Axle Left & Right	Saloon FWD EW10J4		Bushing Kit,axle beam	GRM35767
	1999.04-2004.05	Front Axle Left & Right Lower	Saloon FWD EW10J4		Bushing Kit,axle beam	GRM35766
	1999.04-2004.10	Rear	Estate FWD EW10J4	Outer diameter:70mm	Engine Mounting Bushing	GRM32155
	1999.04-2004.10	-	Estate FWD EW10J4		Guide Tube,cluth	GRM17867
	1999.04-2004.10	Rear Axle Left & Right Upper	Estate FWD EW10J4	for RPO number up to:07664	Knuckle Bushing	GRM10692
	1999.04-2004.10	Rear Axle Left & Right Upper	Estate FWD EW10J4	for RPO number from:07665	Knuckle Bushing	GRM10693
	1999.04-2004.10	Front Axle Left Upper Inner	Estate FWD EW10J4		Bushing Kit,axle beam	GRM35727K
	1999.04-2004.10	Front Axle Left & Right	Estate FWD EW10J4		Bushing Kit,axle beam	GRM35767
	1999.04-2004.10	Front Axle Left & Right Lower	Estate FWD EW10J4		Bushing Kit,axle beam	GRM35766
2.0 (103 kw)	2001.04-2003.03	Rear	Estate FWD EW10D	Outer diameter:70mm	Engine Mounting Bushing	GRM32155
	2001.04-2003.03	Rear	Saloon FWD EW10D	Outer diameter:70mm	Engine Mounting Bushing	GRM32155
	2001.04-2003.03	-	Estate FWD EW10D		Guide Tube,cluth	GRM17867
	2001.04-2003.03	-	Saloon FWD EW10D		Guide Tube,cluth	GRM17867
	2001.04-2003.03	Rear Axle Left & Right Upper	Estate FWD EW10D	for RPO number up to:07664	Knuckle Bushing	GRM10692
	2001.04-2003.03	Rear Axle Left & Right Upper	Saloon FWD EW10D	for RPO number up to:07664	Knuckle Bushing	GRM10692
	2001.04-2003.03	Rear Axle Left & Right Upper	Estate FWD EW10D	for RPO number from:07665	Knuckle Bushing	GRM10693

YEAR	FITTING POSITION	BODY STYLE & DRIVE TYPE & ENGINE	REMARKS	PRODUCT	G-AP Ref.
PEUGEOT					
406					
2.0 (103 kw)	2001.04-2003.03	Rear Axle Left & Right Upper	Saloon FWD EW10D	for RPO number from:07665	Knuckle Bushing	**GRM10693**
	2001.04-2003.03	Front Axle Left Upper Inner	Estate FWD EW10D		Bushing Kit,axle beam	**GRM35727K**
	2001.04-2003.03	Front Axle Left Upper Inner	Saloon FWD EW10D		Bushing Kit,axle beam	**GRM35727K**
	2001.04-2003.03	Front Axle Left & Right	Estate FWD EW10D		Bushing Kit,axle beam	**GRM35767**
	2001.04-2003.03	Front Axle Left & Right	Saloon FWD EW10D		Bushing Kit,axle beam	**GRM35767**
	2001.04-2003.03	Front Axle Left & Right Lower	Estate FWD EW10D		Bushing Kit,axle beam	**GRM35766**
	2001.04-2003.03	Front Axle Left & Right Lower	Saloon FWD EW10D		Bushing Kit,axle beam	**GRM35766**
2.0 (104 kw)	1996.11-1999.03	Rear	Estate FWD XU10J2TE	Outer diameter:70mm	Engine Mounting Bushing	**GRM32155**
	1996.11-1999.03	Rear	Saloon FWD XU10J2TE	Outer diameter:70mm	Engine Mounting Bushing	**GRM32155**
	1996.11-1999.03	Rear Axle Left & Right Upper	Estate FWD XU10J2TE	for RPO number up to:07664	Knuckle Bushing	**GRM10692**
	1996.11-1999.03	Rear Axle Left & Right Upper	Saloon FWD XU10J2TE	for RPO number up to:07664	Knuckle Bushing	**GRM10692**
	1996.11-1999.03	Rear Axle Left & Right Upper	Estate FWD XU10J2TE	for RPO number from:07665	Knuckle Bushing	**GRM10693**
	1996.11-1999.03	Rear Axle Left & Right Upper	Saloon FWD XU10J2TE	for RPO number from:07665	Knuckle Bushing	**GRM10693**
	1996.11-1999.03	Front Axle Left & Right	Estate FWD XU10J2TE		Bushing Kit,axle beam	**GRM35767**
	1996.11-1999.03	Front Axle Left & Right	Saloon FWD XU10J2TE		Bushing Kit,axle beam	**GRM35767**
2.0 (108 kw)	1996.04-1999.03	Rear	Saloon FWD XU10J2TE	Outer diameter:65.1mm	Engine Mounting Bushing	**GRM11917**
	1996.04-1999.03	Rear	Saloon FWD XU10J2TE	Outer diameter:70mm	Engine Mounting Bushing	**GRM32155**
	1996.04-1999.03	Rear Axle Left & Right Upper	Saloon FWD XU10J2TE	for RPO number up to:07664	Knuckle Bushing	**GRM10692**
	1996.04-1999.03	Rear Axle Left & Right Upper	Saloon FWD XU10J2TE	for RPO number from:07665	Knuckle Bushing	**GRM10693**
	1996.04-1999.03	Front Axle Left Upper Inner	Saloon FWD XU10J2TE		Bushing Kit,axle beam	**GRM35727K**
	1996.04-1999.03	Front Axle Left & Right	Saloon FWD XU10J2TE		Bushing Kit,axle beam	**GRM35767**
	1996.04-1999.03	Front Axle Left & Right Lower	Saloon FWD XU10J2TE		Bushing Kit,axle beam	**GRM35766**
	1996.10-1999.03	Rear	Estate FWD XU10J2TE	Outer diameter:65.1mm	Engine Mounting Bushing	**GRM11917**
	1996.10-1999.03	Rear	Estate FWD XU10J2TE	Outer diameter:70mm	Engine Mounting Bushing	**GRM32155**
	1996.10-1999.03	Rear Axle Left & Right Upper	Estate FWD XU10J2TE	for RPO number up to:07664	Knuckle Bushing	**GRM10692**
	1996.10-1999.03	Rear Axle Left & Right Upper	Estate FWD XU10J2TE	for RPO number from:07665	Knuckle Bushing	**GRM10693**
	1996.10-1999.03	Front Axle Left Upper Inner	Estate FWD XU10J2TE		Bushing Kit,axle beam	**GRM35727K**
	1996.10-1999.03	Front Axle Left & Right	Estate FWD XU10J2TE		Bushing Kit,axle beam	**GRM35767**
	1996.10-1999.03	Front Axle Left & Right Lower	Estate FWD XU10J2TE		Bushing Kit,axle beam	**GRM35766**
2.1 (80 kw)	1996.01-1999.03	Rear	Saloon FWD XUD11BTE	Outer diameter:65.1mm	Engine Mounting Bushing	**GRM11917**
	1996.01-1999.03	Rear	Saloon FWD XUD11BTE	for RPO no. to:07967	Engine Mounting Bushing	**GRM12777**
	1996.01-1999.03	Rear	Saloon FWD XUD11BTE	Outer diameter:70mm	Engine Mounting Bushing	**GRM32155**
	1996.01-1999.03	Right Upper	Saloon FWD XUD11BTE	for RPO no. to:07966	Engine Mounting Bushing	**GRM10668**
	1996.01-1999.03	Rear Axle Left & Right Upper	Saloon FWD XUD11BTE		Knuckle Bushing	**GRM10692**
	1996.01-1999.03	Rear Axle Left & Right Upper	Saloon FWD XUD11BTE		Knuckle Bushing	**GRM10693**
	1996.01-1999.03	Front Axle Left Upper Inner	Saloon FWD XUD11BTE		Bushing Kit,axle beam	**GRM35727K**
	1996.01-1999.03	Front Axle Left & Right	Saloon FWD XUD11BTE		Bushing Kit,axle beam	**GRM35767**
	1996.01-1999.03	Front Axle Left & Right Lower	Saloon FWD XUD11BTE		Bushing Kit,axle beam	**GRM35766**
	1996.10-1999.03	Rear	Estate FWD XUD11BTE	MT	Engine Mounting Bushing	**GRM11917**
	1996.10-1999.03	Rear	Estate FWD XUD11BTE		Engine Mounting Bushing	**GRM12777**
	1996.10-1999.03	Rear	Estate FWD XUD11BTE		Engine Mounting Bushing	**GRM32155**
	1996.10-1999.03	Right Upper	Estate FWD XUD11BTE		Engine Mounting Bushing	**GRM10668**
	1996.10-1999.03	Rear Axle Left & Right Upper	Estate FWD XUD11BTE		Knuckle Bushing	**GRM10692**
	1996.10-1999.03	Rear Axle Left & Right Upper	Estate FWD XUD11BTE		Knuckle Bushing	**GRM10693**
	1996.10-1999.03	Front Axle Left Upper Inner	Estate FWD XUD11BTE		Bushing Kit,axle beam	**GRM35727K**
	1996.10-1999.03	Front Axle Left & Right	Estate FWD XUD11BTE		Bushing Kit,axle beam	**GRM35767**
	1996.10-1999.03	Front Axle Left & Right Lower	Estate FWD XUD11BTE		Bushing Kit,axle beam	**GRM35766**
2.2 (98 kw)	2000.03-2004.10	Rear	Estate FWD DW12TED4		Engine Mounting Bushing	**GRM12777**
	2000.03-2004.10	Rear	Estate FWD DW12TED4		Engine Mounting Bushing	**GRM13901**
	2000.03-2004.10	Rear Axle Left & Right Upper	Estate FWD DW12TED4		Knuckle Bushing	**GRM10692**
	2000.03-2004.10	Rear Axle Left & Right Upper	Estate FWD DW12TED4		Knuckle Bushing	**GRM10693**
	2000.03-2004.10	Front Axle Left Upper Inner	Estate FWD DW12TED4		Bushing Kit,axle beam	**GRM35727K**
	2000.03-2004.10	Front Axle Left & Right	Estate FWD DW12TED4		Bushing Kit,axle beam	**GRM35767**
	2000.03-2004.10	Front Axle Left & Right Lower	Estate FWD DW12TED4		Bushing Kit,axle beam	**GRM35766**
	2000.09-2004.05	Rear	Saloon FWD DW12TED4		Engine Mounting Bushing	**GRM12777**
	2000.09-2004.05	Rear	Saloon FWD DW12TED4		Engine Mounting Bushing	**GRM13901**
	2000.09-2004.05	Rear Axle Left & Right Upper	Saloon FWD DW12TED4		Knuckle Bushing	**GRM10692**
	2000.09-2004.05	Rear Axle Left & Right Upper	Saloon FWD DW12TED4		Knuckle Bushing	**GRM10693**
	2000.09-2004.05	Front Axle Left Upper Inner	Saloon FWD DW12TED4		Bushing Kit,axle beam	**GRM35727K**
	2000.09-2004.05	Front Axle Left & Right	Saloon FWD DW12TED4		Bushing Kit,axle beam	**GRM35767**
	2000.09-2004.05	Front Axle Left & Right Lower	Saloon FWD DW12TED4		Bushing Kit,axle beam	**GRM35766**
2.2 (116 kw)	2000.09-2004.05	Rear	Saloon FWD EW12J4		Engine Mounting Bushing	**GRM32155**
	2000.09-2004.05	Rear Axle Left & Right Upper	Saloon FWD EW12J4		Knuckle Bushing	**GRM10692**
	2000.09-2004.05	Rear Axle Left & Right Upper	Saloon FWD EW12J4		Knuckle Bushing	**GRM10693**

YEAR	FITTING POSITION	BODY STYLE & DRIVE TYPE & ENGINE	REMARKS	PRODUCT	G-AP Ref.
PEUGEOT					
406					
2.2 (116 kw)	2000.09-2004.05	Front Axle Left Upper Inner	Saloon FWD EW12J4		Bushing Kit,axle beam	GRM35727K
	2000.09-2004.05	Front Axle Left & Right	Saloon FWD EW12J4		Bushing Kit,axle beam	GRM35767
	2000.09-2004.05	Front Axle Left & Right Lower	Saloon FWD EW12J4		Bushing Kit,axle beam	GRM35766
	2000.09-2004.10	Rear	Estate FWD EW12J4		Engine Mounting Bushing	GRM32155
	2000.09-2004.10	Rear Axle Left & Right Upper	Estate FWD EW12J4		Knuckle Bushing	GRM10692
	2000.09-2004.10	Rear Axle Left & Right Upper	Estate FWD EW12J4		Knuckle Bushing	GRM10693
	2000.09-2004.10	Front Axle Left Upper Inner	Estate FWD EW12J4		Bushing Kit,axle beam	GRM35727K
	2000.09-2004.10	Front Axle Left & Right	Estate FWD EW12J4		Bushing Kit,axle beam	GRM35767
	2000.09-2004.10	Front Axle Left & Right Lower	Estate FWD EW12J4		Bushing Kit,axle beam	GRM35766
3.0 (140 kw)	1995.08-2004.05	Rear	Saloon FWD ES9J4		Engine Mounting Bushing	GRM12777
	1995.08-2004.05	Rear Axle Left & Right Upper	Saloon FWD ES9J4	for RPO number up to:07664	Knuckle Bushing	GRM10692
	1995.08-2004.05	Rear Axle Left & Right Upper	Saloon FWD ES9J4	for RPO number from:07665	Knuckle Bushing	GRM10693
	1995.08-2004.05	Front Axle Left Upper Inner	Saloon FWD ES9J4		Bushing Kit,axle beam	GRM35727K
	1995.08-2004.05	Front Axle Left & Right	Saloon FWD ES9J4		Bushing Kit,axle beam	GRM35767
	1995.08-2004.05	Front Axle Left & Right Lower	Saloon FWD ES9J4		Bushing Kit,axle beam	GRM35766
	1996.10-2004.10	Rear	Estate FWD ES9J4		Engine Mounting Bushing	GRM12777
	1996.10-2004.10	Rear Axle Left & Right Upper	Estate FWD ES9J4	for RPO number up to:07664	Knuckle Bushing	GRM10692
	1996.10-2004.10	Rear Axle Left & Right Upper	Estate FWD ES9J4	for RPO number from:07665	Knuckle Bushing	GRM10693
	1996.10-2004.10	Front Axle Left Upper Inner	Estate FWD ES9J4		Bushing Kit,axle beam	GRM35727K
	1996.10-2004.10	Front Axle Left & Right	Estate FWD ES9J4		Bushing Kit,axle beam	GRM35767
	1996.10-2004.10	Front Axle Left & Right Lower	Estate FWD ES9J4		Bushing Kit,axle beam	GRM35766
3.0 (152 kw)	1999.04-2004.05	Rear	Saloon FWD ES9J4S		Engine Mounting Bushing	GRM12777
	1999.04-2004.05	Rear Axle Left & Right Upper	Saloon FWD ES9J4S	for RPO number up to:07664	Knuckle Bushing	GRM10692
	1999.04-2004.05	Rear Axle Left & Right Upper	Saloon FWD ES9J4S	for RPO number from:07665	Knuckle Bushing	GRM10693
	1999.04-2004.05	Front Axle Left Upper Inner	Saloon FWD ES9J4S		Bushing Kit,axle beam	GRM35727K
	1999.04-2004.05	Front Axle Left & Right	Saloon FWD ES9J4S		Bushing Kit,axle beam	GRM35767
	1999.04-2004.05	Front Axle Left & Right Lower	Saloon FWD ES9J4S		Bushing Kit,axle beam	GRM35766
	1999.04-2004.10	Rear	Estate FWD ES9J4S		Engine Mounting Bushing	GRM12777
	1999.04-2004.10	Rear Axle Left & Right Upper	Estate FWD ES9J4S	for RPO number up to:07664	Knuckle Bushing	GRM10692
	1999.04-2004.10	Rear Axle Left & Right Upper	Estate FWD ES9J4S	for RPO number from:07665	Knuckle Bushing	GRM10693
	1999.04-2004.10	Front Axle Left Upper Inner	Estate FWD ES9J4S		Bushing Kit,axle beam	GRM35727K
	1999.04-2004.10	Front Axle Left & Right	Estate FWD ES9J4S		Bushing Kit,axle beam	GRM35767
	1999.04-2004.10	Front Axle Left & Right Lower	Estate FWD ES9J4S		Bushing Kit,axle beam	GRM35766
406 Coupe					
2.0 (97 kw)	1997.03-1999.07	Rear	Coupe FWD XU10J4R	Outer diameter:70mm	Engine Mounting Bushing	GRM32155
	1997.03-1999.07	-	Coupe FWD XU10J4R		Guide Tube,cluth	GRM17867
	1997.03-1999.07	Rear Axle Left & Right Upper	Coupe FWD XU10J4R		Knuckle Bushing	GRM10693
	1997.03-1999.07	Front Axle Left Upper Inner	Coupe FWD XU10J4R		Bushing Kit,axle beam	GRM35727K
	1997.03-1999.07	Front Axle Left & Right	Coupe FWD XU10J4R		Bushing Kit,axle beam	GRM35767
	1997.03-1999.07	Front Axle Left & Right Lower	Coupe FWD XU10J4R		Bushing Kit,axle beam	GRM35766
2.0 (99 kw)	1999.01-2000.10	Rear	Coupe FWD EW10J4	Outer diameter:70mm	Engine Mounting Bushing	GRM32155
	1999.01-2000.10	Rear Axle Left & Right Upper	Coupe FWD EW10J4		Knuckle Bushing	GRM10693
	1999.01-2000.10	Front Axle Left Upper Inner	Coupe FWD EW10J4		Bushing Kit,axle beam	GRM35727K
	1999.01-2000.10	Front Axle Left & Right	Coupe FWD EW10J4		Bushing Kit,axle beam	GRM35767
	1999.01-2000.10	Front Axle Left & Right Lower	Coupe FWD EW10J4		Bushing Kit,axle beam	GRM35766
	1999.04-2004.09	Rear	Coupe FWD XU10J4R	Outer diameter:65.1mm	Engine Mounting Bushing	GRM11917
	1999.04-2004.09	Rear	Coupe FWD XU10J4R	Outer diameter:70mm	Engine Mounting Bushing	GRM32155
	1999.04-2004.09	Rear Axle Left & Right Upper	Coupe FWD XU10J4R	for RPO number up to:07664	Knuckle Bushing	GRM10692
	1999.04-2004.09	Rear Axle Left & Right Upper	Coupe FWD XU10J4R	for RPO number from:07665	Knuckle Bushing	GRM10693
2.0 (100 kw)	1999.04-2004.12	Rear	Coupe FWD EW10J4	Outer diameter:70mm	Engine Mounting Bushing	GRM32155
	1999.04-2004.12	-	Coupe FWD EW10J4		Guide Tube,cluth	GRM17867
	1999.04-2004.12	Rear Axle Left & Right Upper	Coupe FWD EW10J4		Knuckle Bushing	GRM10693
	1999.04-2004.12	Front Axle Left Upper Inner	Coupe FWD EW10J4		Bushing Kit,axle beam	GRM35727K
	1999.04-2004.12	Front Axle Left & Right	Coupe FWD EW10J4		Bushing Kit,axle beam	GRM35767
	1999.04-2004.12	Front Axle Left & Right Lower	Coupe FWD EW10J4		Bushing Kit,axle beam	GRM35766
2.2 (98 kw)	2000.09-2004.12	Rear	Coupe FWD DW12TED4		Engine Mounting Bushing	GRM12777
	2000.09-2004.12	Rear	Coupe FWD DW12TED4		Engine Mounting Bushing	GRM13901
	2000.09-2004.12	Rear Axle Left & Right Upper	Coupe FWD DW12TED4		Knuckle Bushing	GRM10693
	2000.09-2004.12	Front Axle Left Upper Inner	Coupe FWD DW12TED4		Bushing Kit,axle beam	GRM35727K
	2000.09-2004.12	Front Axle Left & Right	Coupe FWD DW12TED4		Bushing Kit,axle beam	GRM35767
	2000.09-2004.12	Front Axle Left & Right Lower	Coupe FWD DW12TED4		Bushing Kit,axle beam	GRM35766
2.2 (116 kw)	2002.03-2004.12	Rear	Coupe FWD EW12J4		Engine Mounting Bushing	GRM32155
	2002.03-2004.12	Rear Axle Left & Right Upper	Coupe FWD EW12J4		Knuckle Bushing	GRM10693
	2002.03-2004.12	Front Axle Left Upper Inner	Coupe FWD EW12J4		Bushing Kit,axle beam	GRM35727K

	YEAR	FITTING POSITION	BODY STYLE & DRIVE TYPE & ENGINE	REMARKS	PRODUCT	G-AP Ref.
PEUGEOT						
406 Coupe						
2.2 (116 kw)	2002.03-2004.12	Front Axle Left & Right	Coupe FWD EW12J4		Bushing Kit,axle beam	GRM35767
	2002.03-2004.12	Front Axle Left & Right Lower	Coupe FWD EW12J4		Bushing Kit,axle beam	GRM35766
3.0 (140 kw)	1997.03-2005.02	Rear	Coupe FWD ES9J4		Engine Mounting Bushing	GRM12777
	1997.03-2005.02	Rear Axle Left & Right Upper	Coupe FWD ES9J4		Knuckle Bushing	GRM10693
	1997.03-2005.02	Front Axle Left Upper Inner	Coupe FWD ES9J4		Bushing Kit,axle beam	GRM35727K
	1997.03-2005.02	Front Axle Left & Right	Coupe FWD ES9J4		Bushing Kit,axle beam	GRM35767
	1997.03-2005.02	Front Axle Left & Right Lower	Coupe FWD ES9J4		Bushing Kit,axle beam	GRM35766
3.0 (152 kw)	1999.04-2004.12	Rear	Coupe FWD ES9J4S		Engine Mounting Bushing	GRM12777
	1999.04-2004.12	Rear Axle Left & Right Upper	Coupe FWD ES9J4S		Knuckle Bushing	GRM10693
	1999.04-2004.12	Front Axle Left Upper Inner	Coupe FWD ES9J4S		Bushing Kit,axle beam	GRM35727K
	1999.04-2004.12	Front Axle Left & Right	Coupe FWD ES9J4S		Bushing Kit,axle beam	GRM35767
	1999.04-2004.12	Front Axle Left & Right Lower	Coupe FWD ES9J4S		Bushing Kit,axle beam	GRM35766
407						
1.6 (80 kw)	2004.05-2010.12	Rear	Saloon FWD DV6TED4		Engine Mounting Bushing	GRM13901
	2004.05-2010.12	Front Axle Left & Right Upper	Saloon FWD DV6TED4		Knuckle Bushing	GRM36147
1.8 (85 kw)	2004.03-2005.07	Rear	Saloon FWD EW7J4		Engine Mounting Bushing	GRM32155
	2004.03-2005.07	Front Axle Left & Right Upper	Saloon FWD EW7J4		Knuckle Bushing	GRM36147
1.8 (92 kw)	2005.08-2010.12	Rear	Saloon FWD EW7A		Engine Mounting Bushing	GRM32155
	2005.08-2010.12	Front Axle Left & Right Upper	Saloon FWD EW7A		Knuckle Bushing	GRM36147
2.0 (100 kw)	2004.03-2005.07	Rear	Saloon FWD EW10J4		Engine Mounting Bushing	GRM32155
	2004.03-2005.07	Front Axle Left & Right Upper	Saloon FWD EW10J4		Knuckle Bushing	GRM36147
	2004.03-2010.12	Rear	Saloon FWD DW10BTED4		Engine Mounting Bushing	GRM32155
	2004.03-2010.12	Front Axle Left & Right Upper	Saloon FWD DW10BTED4		Knuckle Bushing	GRM36147
2.0 (103 kw)	2005.08-2010.12	Rear	Saloon FWD EW10A		Engine Mounting Bushing	GRM32155
	2005.08-2010.12	-	Saloon FWD EW10A		Guide Tube,cluth	GRM17867
	2005.08-2010.12	Front Axle Left & Right Upper	Saloon FWD EW10A		Knuckle Bushing	GRM36147
	2005.10-2011.02	Front Axle Left & Right Upper	Saloon FWD EW10A		Knuckle Bushing	GRM36147
	2009.06-2010.12	Front Axle Left & Right Upper	Saloon FWD DW10BTED4		Knuckle Bushing	GRM36147
2.0 (120 kw)	2009.06-2010.12	Front Axle Left & Right Upper	Saloon FWD DW10CTED4		Knuckle Bushing	GRM36147
2.2 (116 kw)	2004.03-2005.07	Front Axle Left & Right Upper	Saloon FWD EW12J4		Knuckle Bushing	GRM36147
2.2 (120 kw)	2005.08-2010.12	Front Axle Left & Right Upper	Saloon FWD EW12J4		Knuckle Bushing	GRM36147
	2006.03-2010.12	Front Axle Left & Right Upper	Saloon FWD DW12BTED4		Knuckle Bushing	GRM36147
2.2 (125 kw)	2006.03-2010.12	Front Axle Left & Right Upper	Saloon FWD DW12BTED4		Knuckle Bushing	GRM36147
2.7 (150 kw)	2005.10-2010.12	Front Axle Left & Right Upper	Saloon FWD DT17TED4		Knuckle Bushing	GRM36147
3.0 (155 kw)	2004.03-2010.12	Front Axle Left & Right Upper	Saloon FWD ES9A		Knuckle Bushing	GRM36147
3.0 (158 kw)	2005.11-2010.10	Front Axle Left & Right Upper	Saloon FWD XFV (ES9A)		Knuckle Bushing	GRM36147
407 Coupe						
2.0 (100 kw)	2005.08-2010.12	Rear	Coupe FWD DW10BTED4		Engine Mounting Bushing	GRM32155
	2005.08-2010.12	Front Axle Left & Right Upper	Coupe FWD DW10BTED4		Knuckle Bushing	GRM36147
2.0 (120 kw)	2009.06-2010.12	Front Axle Left & Right Upper	Coupe FWD DW10CTED4		Knuckle Bushing	GRM36147
2.2 (120 kw)	2005.08-2010.12	Front Axle Left & Right Upper	Coupe FWD EW12J4		Knuckle Bushing	GRM36147
2.7 (150 kw)	2005.08-2010.12	Front Axle Left & Right Upper	Coupe FWD DT17TED4		Knuckle Bushing	GRM36147
3.0 (155 kw)	2005.08-2010.12	Front Axle Left & Right Upper	Coupe FWD ES9A		Knuckle Bushing	GRM36147
3.0 (158 kw)	2005.11-2010.10	Front Axle Left & Right Upper	Coupe FWD XFV (ES9A)		Knuckle Bushing	GRM36147
3.0 (177 kw)	2009.06-2010.12	Front Axle Left & Right Upper	Coupe FWD DT20C		Knuckle Bushing	GRM36147
407 SW						
1.6 (80 kw)	2004.08-2010.12	Rear	Estate FWD DV6TED4		Engine Mounting Bushing	GRM13901
	2004.08-2010.12	Front Axle Left & Right Upper	Estate FWD DV6TED4		Knuckle Bushing	GRM36147
	2004.08-2010.12	Front Axle Left & Right Upper	Combi Van FWD DV6TED4		Knuckle Bushing	GRM36147
1.8 (85 kw)	2004.08-2005.07	Rear	Estate FWD EW7J4		Engine Mounting Bushing	GRM32155
	2004.08-2005.07	Front Axle Left & Right Upper	Estate FWD EW7J4		Knuckle Bushing	GRM36147
1.8 (92 kw)	2005.08-2010.12	Rear	Estate FWD EW7A		Engine Mounting Bushing	GRM32155
	2005.08-2010.12	Front Axle Left & Right Upper	Estate FWD EW7A		Knuckle Bushing	GRM36147
2.0 (100 kw)	2004.07-2010.12	Rear	Estate FWD DW10BTED4		Engine Mounting Bushing	GRM32155
	2004.07-2010.12	Front Axle Left & Right Upper	Estate FWD DW10BTED4		Knuckle Bushing	GRM36147
	2004.08-2005.07	Rear	Estate FWD EW10J4		Engine Mounting Bushing	GRM32155
	2004.08-2005.07	Front Axle Left & Right Upper	Estate FWD EW10J4		Knuckle Bushing	GRM36147
2.0 (103 kw)	2005.08-2010.12	Rear	Estate FWD EW10A		Engine Mounting Bushing	GRM32155
	2005.08-2010.12	-	Estate FWD EW10A		Guide Tube,cluth	GRM17867
	2005.08-2010.12	Front Axle Left & Right Upper	Estate FWD EW10A		Knuckle Bushing	GRM36147
	2009.01-2010.12	Rear	Estate FWD EW10A		Engine Mounting Bushing	GRM32155
	2009.01-2010.12	Front Axle Left & Right Upper	Estate FWD EW10A		Knuckle Bushing	GRM36147
	2009.06-2010.12	Front Axle Left & Right Upper	Estate FWD DW10BTED4		Knuckle Bushing	GRM36147

	YEAR	FITTING POSITION	BODY STYLE & DRIVE TYPE & ENGINE	REMARKS	PRODUCT	G-AP Ref.
PEUGEOT **407 SW**						
2.0 (120 kw)	2009.06-2010.12	Front Axle Left & Right Upper	Estate FWD DW10CTED4		Knuckle Bushing	**GRM36147**
	2009.06-2010.12	Front Axle Left & Right Upper	Combi Van FWD DW10CTED4		Knuckle Bushing	**GRM36147**
2.2 (116 kw)	2004.08-2005.07	Front Axle Left & Right Upper	Estate FWD EW12J4		Knuckle Bushing	**GRM36147**
2.2 (120 kw)	2005.08-2010.12	Front Axle Left & Right Upper	Estate FWD EW12J4		Knuckle Bushing	**GRM36147**
	2006.03-2010.12	Front Axle Left & Right Upper	Estate FWD DW12BTED4		Knuckle Bushing	**GRM36147**
2.2 (125 kw)	2006.03-2010.12	Front Axle Left & Right Upper	Estate FWD DW12BTED4		Knuckle Bushing	**GRM36147**
2.7 (150 kw)	2005.10-2010.12	Front Axle Left & Right Upper	Estate FWD DT17TED4		Knuckle Bushing	**GRM36147**
3.0 (155 kw)	2004.08-2010.12	Front Axle Left & Right Upper	Estate FWD ES9A		Knuckle Bushing	**GRM36147**
5008						
1.2 (96 kw)	2015.01-2017.03	Rear Lower	MPV FWD EB2DTS		Engine Mounting Bushing	**GRM36968**
	2016.12-	Front Axle	MPV FWD EB2ADTS/EB2DTS		Protection Boot	**GRM40707**
	2016.12-	Rear Axle Left & Right	MPV FWD EB2ADTS/EB2DTS		Bushing,axle beam	**GRM50249**
1.5 (96 kw)	2017.12-	Front Axle	MPV FWD DV5RC		Protection Boot	**GRM40707**
	2017.12-	Rear Axle Left & Right	MPV FWD DV5RC		Bushing,axle beam	**GRM50249**
	2018.06-	Front Axle	MPV Van FWD DV5RC		Protection Boot	**GRM40707**
	2018.06-	Rear Axle Left & Right	MPV Van FWD DV5RC		Bushing,axle beam	**GRM50249**
1.6 (73 kw)	2016.12-2019.11	Front Axle	MPV FWD DV6FD		Protection Boot	**GRM40707**
	2016.12-2019.11	Rear Axle Left & Right	MPV FWD DV6FD		Bushing,axle beam	**GRM50249**
1.6 (80 kw)	2009.07-2017.03	Rear	MPV FWD DV6TED4		Engine Mounting Bushing	**GRM37633**
	2009.07-2017.03	Rear Lower	MPV FWD DV6TED4		Engine Mounting Bushing	**GRM36968**
1.6 (82 kw)	2010.08-2017.03	Rear	MPV FWD DV6C		Engine Mounting Bushing	**GRM37633**
	2010.08-2017.03	Rear	MPV Van FWD DV6C		Engine Mounting Bushing	**GRM37633**
	2010.08-2017.03	Rear Lower	MPV FWD DV6C		Engine Mounting Bushing	**GRM36968**
1.6 (84 kw)	2013.03-2017.03	Rear	MPV FWD DV6C		Engine Mounting Bushing	**GRM37633**
	2013.03-2017.03	Rear	MPV Van FWD DV6C		Engine Mounting Bushing	**GRM37633**
	2013.03-2017.03	Rear Lower	MPV FWD DV6C		Engine Mounting Bushing	**GRM36968**
1.6 (85 kw)	2016.12-2019.11	Front Axle	MPV FWD DV6FC		Protection Boot	**GRM40707**
	2016.12-2019.11	Rear Axle Left & Right	MPV FWD DV6FC		Bushing,axle beam	**GRM50249**
1.6 (88 kw)	2009.09-2017.03	Rear	MPV FWD EP6/EP6C		Engine Mounting Bushing	**GRM37633**
	2009.09-2017.03	Rear Lower	MPV FWD EP6/EP6C		Engine Mounting Bushing	**GRM36968**
	2014.05-2017.03	Rear Right	MPV FWD DV6FC		Engine Mounting Bushing	**GRM36322**
	2014.05-2017.03	Rear	MPV FWD DV6FC		Engine Mounting Bushing	**GRM37633**
	2014.05-2017.03	Rear Lower	MPV FWD DV6FC		Engine Mounting Bushing	**GRM36968**
	2016.12-2019.11	Front Axle	MPV FWD DV6FC		Protection Boot	**GRM40707**
	2016.12-2019.11	Rear Axle Left & Right	MPV FWD DV6FC		Bushing,axle beam	**GRM50249**
1.6 (110 kw)	2012.02-2017.03	Rear	MPV FWD EP6CDTMD/EP6DT		Engine Mounting Bushing	**GRM37633**
	2012.02-2017.03	Rear Lower	MPV FWD EP6CDTMD/EP6DT		Engine Mounting Bushing	**GRM36968**
	2018.07-	Rear Axle Left & Right	MPV FWD EP6FDTMD		Bushing,axle beam	**GRM50249**
1.6 (115 kw)	2009.09-2017.03	Rear	MPV FWD EP6CDT		Engine Mounting Bushing	**GRM37633**
	2009.09-2017.03	Rear Lower	MPV FWD EP6CDT		Engine Mounting Bushing	**GRM36968**
1.6 (120 kw)	2012.02-2017.03	Rear	MPV FWD EP6CDTM		Engine Mounting Bushing	**GRM37633**
	2012.02-2017.03	Rear Lower	MPV FWD EP6CDTM		Engine Mounting Bushing	**GRM36968**
1.6 (121 kw)	2014.05-2017.03	Rear	MPV FWD EP6FDT		Engine Mounting Bushing	**GRM37633**
	2014.05-2017.03	Rear Lower	MPV FWD EP6FDT		Engine Mounting Bushing	**GRM36968**
	2016.12-	Front Axle	MPV FWD EP6FDT/EP6FDTM		Protection Boot	**GRM40707**
	2016.12-	Rear Axle Left & Right	MPV FWD EP6FDT/EP6FDTM		Bushing,axle beam	**GRM50249**
1.6 (133 kw)	2018.07-	Rear Axle Left & Right	MPV FWD EP6FADTXD		Bushing,axle beam	**GRM50249**
2.0 (100 kw)	2016.12-	Front Axle	MPV FWD DW10FD		Protection Boot	**GRM40707**
	2016.12-	Rear Axle Left & Right	MPV FWD DW10FD		Bushing,axle beam	**GRM50249**
2.0 (110 kw)	2016.12-	Front Axle	MPV FWD DW10FD		Protection Boot	**GRM40707**
	2016.12-	Rear Axle Left & Right	MPV FWD DW10FD		Bushing,axle beam	**GRM50249**
2.0 (130 kw)	2017.11-	Front Axle	MPV FWD DW10FC		Protection Boot	**GRM40707**
	2017.11-	Rear Axle Left & Right	MPV FWD DW10FC		Bushing,axle beam	**GRM50249**
	2018.01-	Front Axle	MPV Van FWD DW10FC		Protection Boot	**GRM40707**
	2018.01-	Rear Axle Left & Right	MPV Van FWD DW10FC		Bushing,axle beam	**GRM50249**
2.0 (133 kw)	2016.12-	Front Axle	MPV FWD DW10FC		Protection Boot	**GRM40707**
	2016.12-	Rear Axle Left & Right	MPV FWD DW10FC		Bushing,axle beam	**GRM50249**
508						
1.5 (96 kw)	2018.10-	Front Axle	Hatchback FWD DV5RC		Protection Boot	**GRM40707**
1.6 (82 kw)	2010.11-2018.12	Front Axle Left & Right Upper	Saloon FWD DV6C		Knuckle Bushing	**GRM36147**
1.6 (84 kw)	2011.03-2018.12	Front Axle Left & Right Upper	Saloon FWD DV6C		Knuckle Bushing	**GRM36147**
1.6 (85 kw)	2010.11-2018.12	Front Axle Left & Right Upper	Saloon FWD EP6C		Knuckle Bushing	**GRM36147**
	2014.09-2018.12	Front Axle Left & Right Upper	Saloon FWD DV6FC		Knuckle Bushing	**GRM36147**

	YEAR	FITTING POSITION	BODY STYLE & DRIVE TYPE & ENGINE	REMARKS	PRODUCT	G-AP Ref.
PEUGEOT						
508						
1.6 (88 kw)	2010.11-2018.12	Front Axle Left & Right Upper	Saloon FWD EP6C		Knuckle Bushing	**GRM36147**
	2014.03-2018.12	Front Axle Left & Right Upper	Saloon FWD DV6FC		Knuckle Bushing	**GRM36147**
1.6 (110 kw)	2010.11-2018.12	Front Axle Left & Right Upper	Saloon FWD EP6CDT/EP6CDTM		Knuckle Bushing	**GRM36147**
1.6 (115 kw)	2010.11-2018.12	Front Axle Left & Right Upper	Saloon FWD EP6CDT		Knuckle Bushing	**GRM36147**
1.6 (120 kw)	2010.11-2018.12	Front Axle Left & Right Upper	Saloon FWD EP6CDTM		Knuckle Bushing	**GRM36147**
1.6 (121 kw)	2011.09-2018.12	Front Axle Left & Right Upper	Saloon FWD EP6FDT		Knuckle Bushing	**GRM36147**
	2018.09-	Front Axle	Hatchback FWD EP6FDTM		Protection Boot	**GRM40707**
1.6 (133 kw)	2018.10-	Front Axle	Hatchback FWD EP6FADTXD		Protection Boot	**GRM40707**
1.6 (165 kw)	2018.10-	Front Axle	Hatchback FWD EP6FADTX		Protection Boot	**GRM40707**
2.0 (100 kw)	2010.11-2018.12	Front Axle Left & Right Upper	Saloon FWD DW10BTED4/DW10CTED4		Knuckle Bushing	**GRM36147**
2.0 (103 kw)	2010.11-2018.12	Front Axle Left & Right Upper	Saloon FWD DW10BTED4		Knuckle Bushing	**GRM36147**
2.0 (110 kw)	2014.04-2018.12	Front Axle Left & Right Upper	Saloon FWD DW10FD		Knuckle Bushing	**GRM36147**
2.0 (120 kw)	2010.11-2018.12	Front Axle Left & Right Upper	Saloon FWD DW10CTED4		Knuckle Bushing	**GRM36147**
	2018.10-	Front Axle	Hatchback FWD DW10FCC		Protection Boot	**GRM40707**
2.0 (130 kw)	2018.10-	Front Axle	Hatchback FWD DW10FC		Protection Boot	**GRM40707**
2.0 (133 kw)	2014.04-2018.12	Front Axle Left & Right Upper	Saloon FWD DW10FC		Knuckle Bushing	**GRM36147**
2.0 (147 kw)	2010.11-2018.12	Front Axle Left & Right Upper	Saloon 4WD DW10CTED4		Knuckle Bushing	**GRM36147**
2.2 (150 kw)	2010.11-2018.12	Front Axle Left & Right Upper	Saloon FWD DW12C		Knuckle Bushing	**GRM36147**
508 RXH						
2.0 (133 kw)	2014.10-2018.12	Front Axle Left & Right Upper	Estate FWD DW10FC		Knuckle Bushing	**GRM36147**
2.0 (147 kw)	2011.12-2018.12	Front Axle Left & Right Upper	Estate 4WD DW10CTED4		Knuckle Bushing	**GRM36147**
508 SW						
1.5 (96 kw)	2018.09-	Front Axle	Estate FWD DV5RC		Protection Boot	**GRM40707**
1.6 (82 kw)	2010.11-2018.12	Front Axle Left & Right Upper	Estate FWD DV6C		Knuckle Bushing	**GRM36147**
1.6 (84 kw)	2012.02-2018.12	Front Axle Left & Right Upper	Estate FWD DV6C		Knuckle Bushing	**GRM36147**
	2013.03-2018.12	Front Axle Left & Right Upper	Combi Van FWD DV6C		Knuckle Bushing	**GRM36147**
1.6 (85 kw)	2014.02-2018.12	Front Axle Left & Right Upper	Estate FWD EP6C		Knuckle Bushing	**GRM36147**
	2014.09-2018.12	Front Axle Left & Right Upper	Estate FWD DV6FC		Knuckle Bushing	**GRM36147**
1.6 (88 kw)	2010.11-2018.12	Front Axle Left & Right Upper	Estate FWD EP6C		Knuckle Bushing	**GRM36147**
	2014.03-2018.12	Front Axle Left & Right Upper	Estate FWD DV6FC		Knuckle Bushing	**GRM36147**
1.6 (110 kw)	2010.11-2018.12	Front Axle Left & Right Upper	Estate FWD EP6CDT/EP6CDTM		Knuckle Bushing	**GRM36147**
1.6 (115 kw)	2010.11-2018.12	Front Axle Left & Right Upper	Estate FWD EP6CDT		Knuckle Bushing	**GRM36147**
1.6 (121 kw)	2012.12-2018.12	Front Axle Left & Right Upper	Estate FWD EP6FDT		Knuckle Bushing	**GRM36147**
	2018.09-	Front Axle	Estate FWD EP6FDTM		Protection Boot	**GRM40707**
1.6 (133 kw)	2018.09-	Front Axle	Estate FWD EP6FADTXD		Protection Boot	**GRM40707**
1.6 (165 kw)	2018.09-	Front Axle	Estate FWD EP6FADTX		Protection Boot	**GRM40707**
2.0 (100 kw)	2010.11-2018.12	Front Axle Left & Right Upper	Estate FWD DW10BTED4/DW10CTED4		Knuckle Bushing	**GRM36147**
2.0 (103 kw)	2010.11-2018.12	Front Axle Left & Right Upper	Estate FWD DW10BTED4		Knuckle Bushing	**GRM36147**
	2013.03-2018.12	Front Axle Left & Right Upper	Combi Van FWD DW10BTED4		Knuckle Bushing	**GRM36147**
2.0 (110 kw)	2014.04-2018.12	Front Axle Left & Right Upper	Estate FWD DW10FD		Knuckle Bushing	**GRM36147**
2.0 (120 kw)	2010.11-2018.12	Front Axle Left & Right Upper	Estate FWD DW10CTED4		Knuckle Bushing	**GRM36147**
	2013.03-2018.12	Front Axle Left & Right Upper	Combi Van FWD DW10CTED4		Knuckle Bushing	**GRM36147**
	2018.09-	Front Axle	Estate FWD DW10FCC		Protection Boot	**GRM40707**
2.0 (130 kw)	2018.09-	Front Axle	Estate FWD DW10FC		Protection Boot	**GRM40707**
2.0 (133 kw)	2014.04-2018.12	Front Axle Left & Right Upper	Estate FWD DW10FC		Knuckle Bushing	**GRM36147**
2.2 (150 kw)	2010.11-2018.12	Front Axle Left & Right Upper	Estate FWD DW12C		Knuckle Bushing	**GRM36147**
	2010.11-2018.12	Front Axle Left & Right Upper	Combi Van FWD DW12C		Knuckle Bushing	**GRM36147**
605						
2.0 (79 kw)	1990.02-1999.09	Rear	Saloon FWD XU10MZ		Engine Mounting Bushing	**GRM32155**
2.0 (89 kw)	1989.06-1999.09	Rear	Saloon FWD XU10J2		Engine Mounting Bushing	**GRM32155**
2.0 (97 kw)	1994.07-1999.09	Rear	Saloon FWD XU10J4R		Engine Mounting Bushing	**GRM32155**
2.0 (104 kw)	1992.07-1999.09	Rear	Saloon FWD XU10J2TE		Engine Mounting Bushing	**GRM32155**
2.0 (108 kw)	1991.07-1999.09	Rear	Saloon FWD XU10J2TE		Engine Mounting Bushing	**GRM32155**
607						
2.0 (79 kw)	2002.08-2004.09	Rear	Saloon FWD DW10ATED		Engine Mounting Bushing	**GRM32155**
2.0 (80 kw)	2000.05-2005.09	Rear	Saloon FWD DW10ATED		Engine Mounting Bushing	**GRM32155**
2.0 (100 kw)	2000.02-2004.07	Rear	Saloon FWD EW10J4		Engine Mounting Bushing	**GRM32155**
	2005.09-2011.07	Rear	Saloon FWD DW10BTED4		Engine Mounting Bushing	**GRM13901**
2.2 (98 kw)	1999.12-2006.02	Rear	Saloon FWD DW12TED4		Engine Mounting Bushing	**GRM32155**
2.2 (116 kw)	1999.12-2005.08	Rear	Saloon FWD EW12J4		Engine Mounting Bushing	**GRM13901**
	1999.12-2005.08	Rear	Saloon FWD EW12J4		Engine Mounting Bushing	**GRM32155**
2.2 (120 kw)	2005.09-2010.06	Rear	Saloon FWD EW12J4		Engine Mounting Bushing	**GRM13901**

	YEAR	FITTING POSITION	BODY STYLE & DRIVE TYPE & ENGINE	REMARKS	PRODUCT	G-AP Ref.
PEUGEOT						
806						
1.8 (73 kw)	1995.07-2002.08	Rear	MPV FWD XU7JP		Engine Mounting Bushing	**GRM32155**
	1995.07-2002.08	Right Upper	MPV FWD XU7JP		Engine Mounting Bushing	**GRM10668**
	1995.07-2002.08	Rear Axle Left & Right	MPV FWD XU7JP	Length1:60mm	Bushing,axle beam	**GRM11920**
	1995.07-2002.08	Rear Axle Left & Right	MPV FWD XU7JP	Length1:27.5mm	Bushing,axle beam	**GRM16484**
1.9 (66 kw)	1995.07-2002.08	Rear	MPV FWD XUD9TE		Engine Mounting Bushing	**GRM32155**
	1995.07-2002.08	Right Upper	MPV FWD XUD9TE		Engine Mounting Bushing	**GRM10668**
	1995.07-2002.08	Rear Axle Left & Right	MPV FWD XUD9TE	Length1:60mm	Bushing,axle beam	**GRM11920**
	1995.07-2002.08	Rear Axle Left & Right	MPV FWD XUD9TE	Length1:27.5mm	Bushing,axle beam	**GRM16484**
	1995.07-2002.08	Rear Axle Left & Right	MPV Van FWD XUD9TE		Bushing,axle beam	**GRM16484**
1.9 (68 kw)	1997.05-2002.08	Rear	MPV FWD XUD9TE		Engine Mounting Bushing	**GRM32155**
	1997.05-2002.08	Right Upper	MPV FWD XUD9TE		Engine Mounting Bushing	**GRM10668**
	1997.05-2002.08	Rear Axle Left & Right	MPV FWD XUD9TE	Length1:60mm	Bushing,axle beam	**GRM11920**
	1997.05-2002.08	Rear Axle Left & Right	MPV FWD XUD9TE	Length1:27.5mm	Bushing,axle beam	**GRM16484**
2.0 (80 kw)	1999.05-2003.02	Rear	MPV FWD DW10ATED/DW10BTED		Engine Mounting Bushing	**GRM32155**
	1999.05-2003.02	Right Upper	MPV FWD DW10ATED/DW10BTED		Engine Mounting Bushing	**GRM10668**
	1999.05-2003.02	Rear Axle Left & Right	MPV FWD DW10ATED/DW10BTED	Length1:60mm	Bushing,axle beam	**GRM11920**
	1999.05-2003.02	Rear Axle Left & Right	MPV FWD DW10ATED/DW10BTED	Length1:27.5mm	Bushing,axle beam	**GRM16484**
	1999.06-2003.02	Rear Axle Left & Right	MPV Van FWD DW10ATED		Bushing,axle beam	**GRM16484**
	1999.08-2002.08	Rear	MPV FWD DW10ATED4		Engine Mounting Bushing	**GRM32155**
	1999.08-2002.08	Rear Axle Left & Right	MPV FWD DW10ATED4	Length1:60mm	Bushing,axle beam	**GRM11920**
	1999.08-2002.08	Rear Axle Left & Right	MPV FWD DW10ATED4	Length1:27.5mm	Bushing,axle beam	**GRM16484**
2.0 (89 kw)	1994.08-2000.05	Rear	MPV FWD XU10J2		Engine Mounting Bushing	**GRM32155**
	1994.08-2000.05	Rear Axle Left & Right	MPV FWD XU10J2	Length1:60mm	Bushing,axle beam	**GRM11920**
	1994.08-2000.05	Rear Axle Left & Right	MPV FWD XU10J2	Length1:27.5mm	Bushing,axle beam	**GRM16484**
2.0 (97 kw)	1998.05-2000.09	Rear	MPV FWD XU10J4R		Engine Mounting Bushing	**GRM32155**
	1998.05-2000.09	Rear Axle Left & Right	MPV FWD XU10J4R	Length1:60mm	Bushing,axle beam	**GRM11920**
	1998.05-2000.09	Rear Axle Left & Right	MPV FWD XU10J4R	Length1:27.5mm	Bushing,axle beam	**GRM16484**
	1998.05-2000.09	Rear Axle Left & Right	MPV Van FWD XU10J4R		Bushing,axle beam	**GRM16484**
2.0 (100 kw)	2000.05-2003.02	Rear Axle Left & Right	MPV Van FWD EW10J4		Bushing,axle beam	**GRM16484**
	2000.06-2003.02	Rear	MPV FWD EW10J4		Engine Mounting Bushing	**GRM32155**
	2000.06-2003.02	Rear Axle Left & Right	MPV FWD EW10J4	Length1:60mm	Bushing,axle beam	**GRM11920**
	2000.06-2003.02	Rear Axle Left & Right	MPV FWD EW10J4	Length1:27.5mm	Bushing,axle beam	**GRM16484**
2.0 (108 kw)	1994.08-2000.05	Rear	MPV FWD XU10J2TE		Engine Mounting Bushing	**GRM32155**
	1994.08-2000.05	Rear Axle Left & Right	MPV FWD XU10J2TE	Length1:60mm	Bushing,axle beam	**GRM11920**
	1994.08-2000.05	Rear Axle Left & Right	MPV FWD XU10J2TE	Length1:27.5mm	Bushing,axle beam	**GRM16484**
	1997.02-2000.05	Rear Axle Left & Right	MPV Van FWD XU10J2TE		Bushing,axle beam	**GRM16484**
2.1 (80 kw)	1996.04-2000.05	Rear	MPV FWD XUD11BTE		Engine Mounting Bushing	**GRM32155**
	1996.04-2000.05	Right Upper	MPV FWD XUD11BTE		Engine Mounting Bushing	**GRM10668**
	1996.04-2000.05	Rear Axle Left & Right	MPV FWD XUD11BTE	Length1:60mm	Bushing,axle beam	**GRM11920**
	1996.04-2000.05	Rear Axle Left & Right	MPV FWD XUD11BTE	Length1:27.5mm	Bushing,axle beam	**GRM16484**
	1997.02-2000.05	Rear Axle Left & Right	MPV Van FWD XUD11BTE		Bushing,axle beam	**GRM16484**
807						
2.0 (79 kw)	2002.06-2006.05	Rear	MPV FWD DW10ATED4		Engine Mounting Bushing	**GRM11917**
	2002.06-2006.05	Rear	MPV FWD DW10ATED4		Engine Mounting Bushing	**GRM32155**
2.0 (80 kw)	2004.04-2006.05	Rear	MPV Van FWD DW10ATED4	Outer diameter:65.1mm	Engine Mounting Bushing	**GRM11917**
	2004.04-2006.05	Rear	MPV Van FWD DW10ATED4	Outer diameter:70mm	Engine Mounting Bushing	**GRM32155**
	2004.04-2006.05	Rear	MPV FWD DW10ATED4		Engine Mounting Bushing	**GRM32155**
2.0 (88 kw)	2006.11-	Rear	MPV FWD DW10UTED4		Engine Mounting Bushing	**GRM11917**
	2006.11-	Rear	MPV FWD DW10UTED4		Engine Mounting Bushing	**GRM12777**
	2006.11-	Rear	MPV FWD DW10UTED4		Engine Mounting Bushing	**GRM32155**
2.0 (100 kw)	2002.06-	Rear	MPV FWD DW10BTED4/DW10CB		Engine Mounting Bushing	**GRM11917**
	2002.06-	Rear	MPV FWD DW10BTED4/DW10CB		Engine Mounting Bushing	**GRM12777**
	2002.06-	Rear	MPV FWD DW10BTED4/DW10CB		Engine Mounting Bushing	**GRM32155**
	2002.08-2005.08	Rear	MPV FWD EW10J4		Engine Mounting Bushing	**GRM11917**
	2002.08-2005.08	Rear	MPV FWD EW10J4		Engine Mounting Bushing	**GRM32155**
2.0 (103 kw)	2005.09-	Rear	MPV FWD EW10A		Engine Mounting Bushing	**GRM11917**
	2005.09-	Rear	MPV FWD EW10A		Engine Mounting Bushing	**GRM32155**
	2005.09-	-	MPV FWD EW10A		Guide Tube,cluth	**GRM17867**
2.2 (94 kw)	2002.08-2006.05	Rear	MPV FWD DW12TED4		Engine Mounting Bushing	**GRM11917**
	2002.08-2006.05	Rear	MPV FWD DW12TED4		Engine Mounting Bushing	**GRM32155**
	2004.04-2006.05	Rear	MPV Van FWD DW12TED4	Outer diameter:65.1mm	Engine Mounting Bushing	**GRM11917**
	2004.04-2006.05	Rear	MPV Van FWD DW12TED4	Outer diameter:70mm	Engine Mounting Bushing	**GRM32155**
2.2 (100 kw)	2004.04-2006.05	Rear	MPV FWD DW12TED4		Engine Mounting Bushing	**GRM11917**
	2004.04-2006.05	Rear	MPV FWD DW12TED4		Engine Mounting Bushing	**GRM32155**

	YEAR	FITTING POSITION	BODY STYLE & DRIVE TYPE & ENGINE	REMARKS	PRODUCT	G-AP Ref.
PEUGEOT **807**						
2.2 (116 kw)	2002.08-2006.05	Rear	MPV FWD EW12J4		Engine Mounting Bushing	GRM11917
	2002.08-2006.05	Rear	MPV FWD EW12J4		Engine Mounting Bushing	GRM32155
Bipper						
1.3 (55 kw)	2010.10-	Front Axle	MPV Van FWD F13DTE5		Rubber Buffer,shock absorber	GRM33173
1.4 (50 kw)	2007.11-	Front Axle	MPV Van FWD DV4TED		Rubber Buffer,shock absorber	GRM33173
	2007.11-	Rear Axle Left & Right	MPV Van FWD DV4TED		Bushing,axle beam	GRM33447
1.4 (54 kw)	2007.11-	Front Axle	MPV Van FWD TU3A/TU3AE5		Rubber Buffer,shock absorber	GRM33173
	2007.11-	Rear Axle Left & Right	MPV Van FWD TU3A/TU3AE5		Bushing,axle beam	GRM33447
Bipper Tepee						
1.4 (50 kw)	2008.04-	Front Axle	MPV FWD DV4TED		Rubber Buffer,shock absorber	GRM33173
	2008.04-	Rear Axle Left & Right	MPV FWD DV4TED		Bushing,axle beam	GRM33447
1.4 (54 kw)	2008.04-	Front Axle	MPV FWD TU3A/TU3AE5		Rubber Buffer,shock absorber	GRM33173
	2008.04-	Rear Axle Left & Right	MPV FWD TU3A/TU3AE5		Bushing,axle beam	GRM33447
Boxer						
1.9 (50 kw)	1999.07-2002.04	Rear Axle Left & Right	Van FWD DJY (XUD9A)		Bushing,leaf spring	GRM17777
	1999.07-2002.04	Rear	Van FWD DJY (XUD9A)		Bushing,leaf spring	GRM13921
1.9 (51 kw)	1994.03-2002.04	Rear Axle Left & Right	Bus FWD D9B (XUD9AU)		Bushing,leaf spring	GRM17777
	1994.03-2002.04	Rear Axle Left & Right	Van FWD D9B (XUD9AU)		Bushing,leaf spring	GRM17777
	1994.03-2002.04	Rear	Bus FWD D9B (XUD9AU)		Bushing,leaf spring	GRM13921
	1994.03-2002.04	Rear	Van FWD D9B (XUD9AU)		Bushing,leaf spring	GRM13921
1.9 (66 kw)	1994.06-2002.04	Rear Axle Left & Right	Platform/Chassis FWD DHY (XUD9TE), XUD9TE		Bushing,leaf spring	GRM17777
	1994.06-2002.04	Rear	Platform/Chassis FWD DHY (XUD9TE), XUD9TE		Bushing,leaf spring	GRM13921
	1994.08-2002.04	Rear Axle Left & Right	Bus FWD DHY (XUD9TE)		Bushing,leaf spring	GRM17777
	1994.08-2002.04	Rear	Bus FWD DHY (XUD9TE)		Bushing,leaf spring	GRM13921
	1996.03-1998.09	Rear Axle Left & Right	Van 4WD XUD9TE		Bushing,leaf spring	GRM17777
	1996.03-1998.09	Rear	Van 4WD XUD9TE		Bushing,leaf spring	GRM13921
	1999.07-2002.04	Rear Axle Left & Right	Van FWD XUD9TE		Bushing,leaf spring	GRM17777
	1999.07-2002.04	Rear	Van FWD XUD9TE		Bushing,leaf spring	GRM13921
1.9 (68 kw)	1994.03-2002.04	Rear Axle Left & Right	Bus FWD D8C (XUD9UTF)		Bushing,leaf spring	GRM17777
	1994.03-2002.04	Rear Axle Left & Right	Van FWD D8C (XUD9UTF)		Bushing,leaf spring	GRM17777
	1994.03-2002.04	Rear	Bus FWD D8C (XUD9UTF)		Bushing,leaf spring	GRM13921
	1994.03-2002.04	Rear	Van FWD D8C (XUD9UTF)		Bushing,leaf spring	GRM13921
	1994.07-2002.04	Rear Axle Left & Right	Platform/Chassis FWD D8C (XUD9UTF), XUD9TE		Bushing,leaf spring	GRM17777
	1994.07-2002.04	Rear	Platform/Chassis FWD D8C (XUD9UTF), XUD9TE		Bushing,leaf spring	GRM13921
	1996.07-2002.04	Rear Axle Left & Right	Bus 4WD D8C (XUD9UTF)		Bushing,leaf spring	GRM17777
	1996.07-2002.04	Rear	Bus 4WD D8C (XUD9UTF)		Bushing,leaf spring	GRM13921
2.0 (62 kw)	2001.12-2006.06	Rear Axle Left & Right	Bus FWD DW10TD		Bushing,leaf spring	GRM17777
	2001.12-2006.06	Rear Axle Left & Right	Chassis Cabin FWD DW10TD		Bushing,leaf spring	GRM17777
	2001.12-2006.06	Rear	Bus FWD DW10TD		Bushing,leaf spring	GRM13921
	2001.12-2006.06	Rear	Chassis Cabin FWD DW10TD		Bushing,leaf spring	GRM13921
	2002.04-2006.06	Rear Axle Left & Right	Van FWD DW10TD		Bushing,leaf spring	GRM17777
	2002.04-2006.06	Rear	Van FWD DW10TD		Bushing,leaf spring	GRM13921
2.0 (80 kw)	1994.03-2002.04	Rear Axle Left & Right	Bus FWD RFW (XU10J2)		Bushing,leaf spring	GRM17777
	1994.03-2002.04	Rear	Bus FWD RFW (XU10J2)		Bushing,leaf spring	GRM13921
	1994.06-2002.04	Rear Axle Left & Right	Platform/Chassis FWD RFW (XU10J2)		Bushing,leaf spring	GRM17777
	1994.06-2002.04	Rear Axle Left & Right	Van FWD RFW (XU10J2)		Bushing,leaf spring	GRM17777
	1994.06-2002.04	Rear	Platform/Chassis FWD RFW (XU10J2)		Bushing,leaf spring	GRM13921
	1994.06-2002.04	Rear	Van FWD RFW (XU10J2)		Bushing,leaf spring	GRM13921
	1996.03-1998.09	Rear Axle Left & Right	Van 4WD RFW (XU10J2)		Bushing,leaf spring	GRM17777
	1996.03-1998.09	Rear	Van 4WD RFW (XU10J2)		Bushing,leaf spring	GRM13921
	1996.08-2002.04	Rear Axle Left & Right	Bus 4WD RFW (XU10J2)		Bushing,leaf spring	GRM17777
	1996.08-2002.04	Rear	Bus 4WD RFW (XU10J2)		Bushing,leaf spring	GRM13921
2.0 (81 kw)	2001.12-2002.04	Rear Axle Left & Right	Chassis Cabin FWD XU10J2		Bushing,leaf spring	GRM17777
	2001.12-2002.04	Rear	Chassis Cabin FWD XU10J2		Bushing,leaf spring	GRM13921
	2001.12-2006.06	Rear Axle Left & Right	Bus FWD XU10J2		Bushing,leaf spring	GRM17777
	2001.12-2006.06	Rear Axle Left & Right	Van FWD XU10J2		Bushing,leaf spring	GRM17777
	2001.12-2006.06	Rear	Bus FWD XU10J2		Bushing,leaf spring	GRM13921
	2001.12-2006.06	Rear	Van FWD XU10J2		Bushing,leaf spring	GRM13921
2.2 (74 kw)	2001.12-2006.06	Rear Axle Left & Right	Bus FWD DW12UTED		Bushing,leaf spring	GRM17777
	2001.12-2006.06	Rear Axle Left & Right	Van FWD DW12UTED		Bushing,leaf spring	GRM17777
	2001.12-2006.06	Rear Axle Left & Right	Chassis Cabin FWD DW12UTED		Bushing,leaf spring	GRM17777
	2001.12-2006.06	Rear	Bus FWD DW12UTED		Bushing,leaf spring	GRM13921
	2001.12-2006.06	Rear	Van FWD DW12UTED		Bushing,leaf spring	GRM13921
	2001.12-2006.06	Rear	Chassis Cabin FWD DW12UTED		Bushing,leaf spring	GRM13921

	YEAR	FITTING POSITION	BODY STYLE & DRIVE TYPE & ENGINE	REMARKS	PRODUCT	G-AP Ref.
PEUGEOT **Boxer**						
2.5 (63 kw)	1994.03-2002.04	Rear Axle Left & Right	Van FWD T9A (DJ5)		Bushing,leaf spring	GRM17777
	1994.03-2002.04	Rear Axle Left & Right	Platform/Chassis FWD T9A (DJ5)		Bushing,leaf spring	GRM17777
	1994.03-2002.04	Rear	Van FWD T9A (DJ5)		Bushing,leaf spring	GRM13921
	1994.03-2002.04	Rear	Platform/Chassis FWD T9A (DJ5)		Bushing,leaf spring	GRM13921
	1994.08-2002.04	Rear Axle Left & Right	Bus FWD T9A (DJ5)		Bushing,leaf spring	GRM17777
	1994.08-2002.04	Rear	Bus FWD T9A (DJ5)		Bushing,leaf spring	GRM13921
	1996.07-2002.04	Rear Axle Left & Right	Bus 4WD T9A (DJ5)		Bushing,leaf spring	GRM17777
	1996.07-2002.04	Rear	Bus 4WD T9A (DJ5)		Bushing,leaf spring	GRM13921
	1999.07-2002.04	Rear Axle Left & Right	Van 4WD T9A (DJ5)		Bushing,leaf spring	GRM17777
	1999.07-2002.04	Rear Axle Left & Right	Platform/Chassis 4WD T9A (DJ5)		Bushing,leaf spring	GRM17777
	1999.07-2002.04	Rear	Van 4WD T9A (DJ5)		Bushing,leaf spring	GRM13921
	1999.07-2002.04	Rear	Platform/Chassis 4WD T9A (DJ5)		Bushing,leaf spring	GRM13921
2.5 (76 kw)	1994.03-1997.12	Rear Axle Left & Right	Platform/Chassis FWD T8A (DJ5T)		Bushing,leaf spring	GRM17777
	1994.03-1997.12	Rear	Platform/Chassis FWD T8A (DJ5T)		Bushing,leaf spring	GRM13921
	1994.03-2002.03	Rear Axle Left & Right	Van FWD T8A (DJ5T)		Bushing,leaf spring	GRM17777
	1994.03-2002.03	Rear	Van FWD T8A (DJ5T)		Bushing,leaf spring	GRM13921
	1994.07-1997.12	Rear Axle Left & Right	Bus FWD T8A (DJ5T)		Bushing,leaf spring	GRM17777
	1994.07-1997.12	Rear	Bus FWD T8A (DJ5T)		Bushing,leaf spring	GRM13921
	1996.07-2002.04	Rear Axle Left & Right	Bus 4WD T8A (DJ5T)		Bushing,leaf spring	GRM17777
	1996.07-2002.04	Rear	Bus 4WD T8A (DJ5T)		Bushing,leaf spring	GRM13921
2.5 (79 kw)	1997.01-2002.04	Rear Axle Left & Right	Bus FWD THX (DJ5TED)		Bushing,leaf spring	GRM17777
	1997.01-2002.04	Rear Axle Left & Right	Van FWD THX (DJ5TED)		Bushing,leaf spring	GRM17777
	1997.01-2002.04	Rear Axle Left & Right	Platform/Chassis FWD THX (DJ5TED)		Bushing,leaf spring	GRM17777
	1997.01-2002.04	Rear Axle Left & Right	Bus 4WD THX (DJ5TED)		Bushing,leaf spring	GRM17777
	1997.01-2002.04	Rear	Bus FWD THX (DJ5TED)		Bushing,leaf spring	GRM13921
	1997.01-2002.04	Rear	Van FWD THX (DJ5TED)		Bushing,leaf spring	GRM13921
	1997.01-2002.04	Rear	Platform/Chassis FWD THX (DJ5TED)		Bushing,leaf spring	GRM13921
	1997.01-2002.04	Rear	Bus 4WD THX (DJ5TED)		Bushing,leaf spring	GRM13921
	1999.07-2002.04	Rear Axle Left & Right	Platform/Chassis 4WD THX (DJ5TED)		Bushing,leaf spring	GRM17777
	1999.07-2002.04	Rear Axle Left & Right	Van 4WD THX (DJ5TED)		Bushing,leaf spring	GRM17777
	1999.07-2002.04	Rear	Platform/Chassis 4WD THX (DJ5TED)		Bushing,leaf spring	GRM13921
	1999.07-2002.04	Rear	Van 4WD THX (DJ5TED)		Bushing,leaf spring	GRM13921
2.8 (64 kw)	1999.01-2002.02	Rear Axle Left & Right	Bus FWD 8140.63 (F28D)		Bushing,leaf spring	GRM17777
	1999.01-2002.02	Rear Axle Left & Right	Platform/Chassis FWD 8140.63 (F28D)		Bushing,leaf spring	GRM17777
	1999.01-2002.02	Rear Axle Left & Right	Van FWD 8140.63 (F28D)		Bushing,leaf spring	GRM17777
	1999.01-2002.02	Rear	Bus FWD 8140.63 (F28D)		Bushing,leaf spring	GRM13921
	1999.01-2002.02	Rear	Platform/Chassis FWD 8140.63 (F28D)		Bushing,leaf spring	GRM13921
	1999.01-2002.02	Rear	Van FWD 8140.63 (F28D)		Bushing,leaf spring	GRM13921
2.8 (93 kw)	2000.10-2001.11	Rear Axle Left & Right	Bus FWD 8140.43S (F28DTCR)		Bushing,leaf spring	GRM17777
	2000.10-2001.11	Rear Axle Left & Right	Platform/Chassis FWD 8140.43S (F28DTCR)		Bushing,leaf spring	GRM17777
	2000.10-2001.11	Rear Axle Left & Right	Van FWD 8140.43S (F28DTCR)		Bushing,leaf spring	GRM17777
	2000.10-2001.11	Rear	Bus FWD 8140.43S (F28DTCR)		Bushing,leaf spring	GRM13921
	2000.10-2001.11	Rear	Platform/Chassis FWD 8140.43S (F28DTCR)		Bushing,leaf spring	GRM13921
	2000.10-2001.11	Rear	Van FWD 8140.43S (F28DTCR)		Bushing,leaf spring	GRM13921
	2003.09-2009.09	Rear Axle Left & Right	Van FWD 814043S		Bushing,leaf spring	GRM17777
	2003.09-2009.09	Rear	Van FWD 814043S		Bushing,leaf spring	GRM13921
2.8 (94 kw)	2000.10-2002.04	Rear Axle Left & Right	Bus 4WD 8140.43S (F28DTCR)		Bushing,leaf spring	GRM17777
	2000.10-2002.04	Rear Axle Left & Right	Van 4WD 8140.43S (F28DTCR)		Bushing,leaf spring	GRM17777
	2000.10-2002.04	Rear	Bus 4WD 8140.43S (F28DTCR)		Bushing,leaf spring	GRM13921
	2000.10-2002.04	Rear	Van 4WD 8140.43S (F28DTCR)		Bushing,leaf spring	GRM13921
	2000.11-2002.04	Rear Axle Left & Right	Bus FWD 8140.43S (F28DTCR)		Bushing,leaf spring	GRM17777
	2000.11-2002.04	Rear Axle Left & Right	Van FWD 8140.43S (F28DTCR)		Bushing,leaf spring	GRM17777
	2000.11-2002.04	Rear Axle Left & Right	Platform/Chassis FWD 8140.43S (F28DTCR)		Bushing,leaf spring	GRM17777
	2000.11-2002.04	Rear	Bus FWD 8140.43S (F28DTCR)		Bushing,leaf spring	GRM13921
	2000.11-2002.04	Rear	Van FWD 8140.43S (F28DTCR)		Bushing,leaf spring	GRM13921
	2000.11-2002.04	Rear	Platform/Chassis FWD 8140.43S (F28DTCR)		Bushing,leaf spring	GRM13921
	2001.12-2006.06	Rear Axle Left & Right	Bus 4WD 814043S		Bushing,leaf spring	GRM17777
	2001.12-2006.06	Rear Axle Left & Right	Bus FWD 814043S		Bushing,leaf spring	GRM17777
	2001.12-2006.06	Rear Axle Left & Right	Chassis Cabin 4WD 814043S		Bushing,leaf spring	GRM17777
	2001.12-2006.06	Rear Axle Left & Right	Chassis Cabin FWD 814043S		Bushing,leaf spring	GRM17777
	2001.12-2006.06	Rear Axle Left & Right	Van 4WD 814043S		Bushing,leaf spring	GRM17777
	2001.12-2006.06	Rear Axle Left & Right	Van FWD 814043S		Bushing,leaf spring	GRM17777
	2001.12-2006.06	Rear	Bus 4WD 814043S		Bushing,leaf spring	GRM13921
	2001.12-2006.06	Rear	Bus FWD 814043S		Bushing,leaf spring	GRM13921

	YEAR	FITTING POSITION	BODY STYLE & DRIVE TYPE & ENGINE	REMARKS	PRODUCT	G-AP Ref.
PEUGEOT **Boxer**						
2.8 (94 kw)	2001.12-2006.06	Rear	Chassis Cabin 4WD 814043S		Bushing,leaf spring	GRM13921
	2001.12-2006.06	Rear	Chassis Cabin FWD 814043S		Bushing,leaf spring	GRM13921
	2001.12-2006.06	Rear	Van 4WD 814043S		Bushing,leaf spring	GRM13921
	2001.12-2006.06	Rear	Van FWD 814043S		Bushing,leaf spring	GRM13921
2.8 (107 kw)	2004.04-2006.06	Rear Axle Left & Right	Bus FWD 814043N		Bushing,leaf spring	GRM17777
	2004.04-2006.06	Rear Axle Left & Right	Chassis Cabin FWD 814043N		Bushing,leaf spring	GRM17777
	2004.04-2006.06	Rear Axle Left & Right	Van FWD 814043N		Bushing,leaf spring	GRM17777
	2004.04-2006.06	Rear	Bus FWD 814043N		Bushing,leaf spring	GRM13921
	2004.04-2006.06	Rear	Chassis Cabin FWD 814043N		Bushing,leaf spring	GRM13921
	2004.04-2006.06	Rear	Van FWD 814043N		Bushing,leaf spring	GRM13921
EXPERT						
1.5 (75 kw)	2018.06-	Front Axle	Bus FWD DV5RUCD		Protection Boot	GRM40707
	2018.06-	Front Axle	Van FWD DV5RUCD		Protection Boot	GRM40707
1.5 (88 kw)	2018.06-	Front Axle	Bus FWD DV5RUC		Protection Boot	GRM40707
	2018.06-	Front Axle	Van FWD DV5RUC		Protection Boot	GRM40707
1.6 (58 kw)	1996.02-2000.09	Rear	Platform/Chassis FWD 222A2 (1580 SPI)		Engine Mounting Bushing	GRM32155
	1996.02-2000.09	Rear	Van FWD 222A2 (1580 SPI)		Engine Mounting Bushing	GRM32155
	1996.02-2000.09	Rear	Bus FWD 222A2 (1580 SPI)		Engine Mounting Bushing	GRM32155
	1996.02-2000.09	Right Upper	Platform/Chassis FWD 222A2 (1580 SPI)		Engine Mounting Bushing	GRM10668
	1996.02-2000.09	Right Upper	Van FWD 222A2 (1580 SPI)		Engine Mounting Bushing	GRM10668
	1996.02-2000.09	Right Upper	Bus FWD 222A2 (1580 SPI)		Engine Mounting Bushing	GRM10668
	1996.02-2000.09	Rear Axle Left & Right	Platform/Chassis FWD 222A2 (1580 SPI)	Length1:60mm	Bushing,axle beam	GRM11920
	1996.02-2000.09	Rear Axle Left & Right	Van FWD 222A2 (1580 SPI)	Length1:60mm	Bushing,axle beam	GRM11920
	1996.02-2000.09	Rear Axle Left & Right	Bus FWD 222A2 (1580 SPI)	Length1:60mm	Bushing,axle beam	GRM11920
	1996.02-2000.09	Rear Axle Left & Right	Platform/Chassis FWD 222A2 (1580 SPI)	Length1:27.5mm	Bushing,axle beam	GRM16484
	1996.02-2000.09	Rear Axle Left & Right	Van FWD 222A2 (1580 SPI)	Length1:27.5mm	Bushing,axle beam	GRM16484
	1996.02-2000.09	Rear Axle Left & Right	Bus FWD 222A2 (1580 SPI)	Length1:27.5mm	Bushing,axle beam	GRM16484
1.6 (66 kw)	2007.01-2016.03	Rear	Bus FWD DV6UTED4		Engine Mounting Bushing	GRM13901
	2007.01-2016.03	Rear	Van FWD DV6UTED4		Engine Mounting Bushing	GRM13901
	2007.01-2016.03	Rear	Bus FWD DV6DU/DV6DUM/DV6UC		Engine Mounting Bushing	GRM13901
	2007.01-2016.03	Rear	Van FWD DV6DUM/DV6UC		Engine Mounting Bushing	GRM13901
	2007.01-2016.03	-	Van FWD DV6UTED4		Guide Tube,cluth	GRM17867
	2007.06-2016.03	Rear	Chassis Cabin FWD DV6UTED4		Engine Mounting Bushing	GRM13901
	2007.06-2016.03	Rear	Chassis Cabin FWD DV6DU/DV6UC		Engine Mounting Bushing	GRM13901
1.6 (70 kw)	2016.04-	Front Axle	Van FWD DV6FDU		Protection Boot	GRM40707
	2016.04-	Front Axle	Bus FWD DV6FDU		Protection Boot	GRM40707
	2016.09-	Front Axle	Chassis Cabin FWD DV6FDU		Protection Boot	GRM40707
1.6 (85 kw)	2016.04-	Front Axle	Van FWD DV6FCU		Protection Boot	GRM40707
	2016.04-	Front Axle	Bus FWD DV6FCU		Protection Boot	GRM40707
1.8 (74 kw)	1996.10-2000.09	Rear	Bus FWD LFZ (XU7JP)		Engine Mounting Bushing	GRM32155
	1996.10-2000.09	Rear	Van FWD LFZ (XU7JP)		Engine Mounting Bushing	GRM32155
	1996.10-2000.09	Right Upper	Bus FWD LFZ (XU7JP)		Engine Mounting Bushing	GRM10668
	1996.10-2000.09	Right Upper	Van FWD LFZ (XU7JP)		Engine Mounting Bushing	GRM10668
	1996.10-2000.09	Rear Axle Left & Right	Bus FWD LFZ (XU7JP)	Length1:60mm	Bushing,axle beam	GRM11920
	1996.10-2000.09	Rear Axle Left & Right	Van FWD LFZ (XU7JP)	Length1:60mm	Bushing,axle beam	GRM11920
	1996.10-2000.09	Rear Axle Left & Right	Bus FWD LFZ (XU7JP)	Length1:27.5mm	Bushing,axle beam	GRM16484
	1996.10-2000.09	Rear Axle Left & Right	Van FWD LFZ (XU7JP)	Length1:27.5mm	Bushing,axle beam	GRM16484
1.9 (51 kw)	1996.02-1998.12	Rear	Platform/Chassis FWD D9B (XUD9AU)		Engine Mounting Bushing	GRM32155
	1996.02-1998.12	Rear	Van FWD D9B (XUD9AU)		Engine Mounting Bushing	GRM32155
	1996.02-1998.12	Right Upper	Platform/Chassis FWD D9B (XUD9AU)		Engine Mounting Bushing	GRM10668
	1996.02-1998.12	Right Upper	Van FWD D9B (XUD9AU)		Engine Mounting Bushing	GRM10668
	1996.02-1998.12	Rear Axle	Bus FWD D9B (XUD9AU)		Holder,exhaust system	GRM12421
	1996.02-1998.12	Rear Axle	Platform/Chassis FWD D9B (XUD9AU)		Holder,exhaust system	GRM12421
	1996.02-1998.12	Rear Axle	Van FWD D9B (XUD9AU)		Holder,exhaust system	GRM12421
	1996.02-1998.12	Rear Axle Left & Right	Bus FWD D9B (XUD9AU)	Length1:60mm	Bushing,axle beam	GRM11920
	1996.02-1998.12	Rear Axle Left & Right	Platform/Chassis FWD D9B (XUD9AU)	Length1:60mm	Bushing,axle beam	GRM11920
	1996.02-1998.12	Rear Axle Left & Right	Van FWD D9B (XUD9AU)	Length1:60mm	Bushing,axle beam	GRM11920
	1996.02-1998.12	Rear Axle Left & Right	Bus FWD D9B (XUD9AU)	Length1:27.5mm	Bushing,axle beam	GRM16484
	1996.02-1998.12	Rear Axle Left & Right	Platform/Chassis FWD D9B (XUD9AU)	Length1:27.5mm	Bushing,axle beam	GRM16484
	1996.02-1998.12	Rear Axle Left & Right	Van FWD D9B (XUD9AU)	Length1:27.5mm	Bushing,axle beam	GRM16484
	1998.06-2001.09	Rear	Platform/Chassis FWD WJY (DW8B), WJZ (DW8)		Engine Mounting Bushing	GRM11917
	1998.06-2001.09	Rear	Platform/Chassis FWD WJY (DW8B), WJZ (DW8)		Engine Mounting Bushing	GRM32155
	1998.06-2001.09	Right Upper	Platform/Chassis FWD WJY (DW8B), WJZ (DW8)		Engine Mounting Bushing	GRM10668
	1998.06-2001.09	Rear Axle Left & Right	Platform/Chassis FWD WJY (DW8B), WJZ (DW8)	Length1:60mm	Bushing,axle beam	GRM11920

	YEAR	FITTING POSITION	BODY STYLE & DRIVE TYPE & ENGINE	REMARKS	PRODUCT	G-AP Ref.
PEUGEOT **EXPERT**						
1.9 (51 kw)	1998.06-2001.09	Rear Axle Left & Right	Platform/Chassis FWD WJY (DW8B), WJZ (DW8)	Length1:27.5mm	Bushing,axle beam	GRM16484
	1998.12-2006.12	Rear	Van FWD WJY (DW8B), WJZ (DW8)		Engine Mounting Bushing	GRM11917
	1998.12-2006.12	Rear	Van FWD WJY (DW8B), WJZ (DW8)		Engine Mounting Bushing	GRM32155
	1998.12-2006.12	Right Upper	Van FWD WJY (DW8B), WJZ (DW8)		Engine Mounting Bushing	GRM10668
	1998.12-2006.12	Rear Axle Left & Right	Van FWD WJY (DW8B), WJZ (DW8)	Length1:60mm	Bushing,axle beam	GRM11920
	1998.12-2006.12	Rear Axle Left & Right	Van FWD WJY (DW8B), WJZ (DW8)	Length1:27.5mm	Bushing,axle beam	GRM16484
	2003.12-2006.12	Rear	Bus FWD WJY (DW8B), WJZ (DW8)	Outer diameter:65.1mm	Engine Mounting Bushing	GRM11917
	2003.12-2006.12	Right Upper	Bus FWD WJY (DW8B), WJZ (DW8)	Inner diameter:70.1mm	Engine Mounting Bushing	GRM10668
	2003.12-2006.12	Rear Axle Left & Right	Bus FWD WJY (DW8B), WJZ (DW8)	Length1:60mm	Bushing,axle beam	GRM11920
	2003.12-2006.12	Rear Axle Left & Right	Bus FWD WJY (DW8B), WJZ (DW8)	Length1:27.5mm	Bushing,axle beam	GRM16484
1.9 (66 kw)	1996.02-2000.09	Rear	Bus FWD DHX (XUD9TE)		Engine Mounting Bushing	GRM11917
	1996.02-2000.09	Rear	Platform/Chassis FWD DHX (XUD9TE)		Engine Mounting Bushing	GRM11917
	1996.02-2000.09	Rear	Van FWD DHX (XUD9TE)		Engine Mounting Bushing	GRM11917
	1996.02-2000.09	Rear	Bus FWD DHX (XUD9TE)		Engine Mounting Bushing	GRM32155
	1996.02-2000.09	Rear	Platform/Chassis FWD DHX (XUD9TE)		Engine Mounting Bushing	GRM32155
	1996.02-2000.09	Rear	Van FWD DHX (XUD9TE)		Engine Mounting Bushing	GRM32155
	1996.02-2000.09	Right Upper	Bus FWD DHX (XUD9TE)		Engine Mounting Bushing	GRM10668
	1996.02-2000.09	Right Upper	Platform/Chassis FWD DHX (XUD9TE)		Engine Mounting Bushing	GRM10668
	1996.02-2000.09	Right Upper	Van FWD DHX (XUD9TE)		Engine Mounting Bushing	GRM10668
	1996.02-2000.09	Rear Axle	Platform/Chassis FWD DHX (XUD9TE)		Holder,exhaust system	GRM12421
	1996.02-2000.09	Rear Axle Left & Right	Bus FWD DHX (XUD9TE)	Length1:60mm	Bushing,axle beam	GRM11920
	1996.02-2000.09	Rear Axle Left & Right	Platform/Chassis FWD DHX (XUD9TE)	Length1:60mm	Bushing,axle beam	GRM11920
	1996.02-2000.09	Rear Axle Left & Right	Van FWD DHX (XUD9TE)	Length1:60mm	Bushing,axle beam	GRM11920
	1996.02-2000.09	Rear Axle Left & Right	Bus FWD DHX (XUD9TE)	Length1:27.5mm	Bushing,axle beam	GRM16484
	1996.02-2000.09	Rear Axle Left & Right	Platform/Chassis FWD DHX (XUD9TE)	Length1:27.5mm	Bushing,axle beam	GRM16484
	1996.02-2000.09	Rear Axle Left & Right	Van FWD DHX (XUD9TE)	Length1:27.5mm	Bushing,axle beam	GRM16484
1.9 (68 kw)	1996.02-1998.05	Rear	Bus FWD D8B (XUD9TE)		Engine Mounting Bushing	GRM11917
	1996.02-1998.05	Rear	Platform/Chassis FWD D8B (XUD9TE)		Engine Mounting Bushing	GRM11917
	1996.02-1998.05	Rear	Van FWD D8B (XUD9TE)		Engine Mounting Bushing	GRM11917
	1996.02-1998.05	Rear	Bus FWD D8B (XUD9TE)		Engine Mounting Bushing	GRM32155
	1996.02-1998.05	Rear	Platform/Chassis FWD D8B (XUD9TE)		Engine Mounting Bushing	GRM32155
	1996.02-1998.05	Rear	Van FWD D8B (XUD9TE)		Engine Mounting Bushing	GRM32155
	1996.02-1998.05	Right Upper	Bus FWD D8B (XUD9TE)		Engine Mounting Bushing	GRM10668
	1996.02-1998.05	Right Upper	Platform/Chassis FWD D8B (XUD9TE)		Engine Mounting Bushing	GRM10668
	1996.02-1998.05	Right Upper	Van FWD D8B (XUD9TE)		Engine Mounting Bushing	GRM10668
	1996.02-1998.05	Rear Axle	Platform/Chassis FWD D8B (XUD9TE)		Holder,exhaust system	GRM12421
	1996.02-1998.05	Rear Axle Left & Right	Bus FWD D8B (XUD9TE)	Length1:60mm	Bushing,axle beam	GRM11920
	1996.02-1998.05	Rear Axle Left & Right	Platform/Chassis FWD D8B (XUD9TE)	Length1:60mm	Bushing,axle beam	GRM11920
	1996.02-1998.05	Rear Axle Left & Right	Van FWD D8B (XUD9TE)	Length1:60mm	Bushing,axle beam	GRM11920
	1996.02-1998.05	Rear Axle Left & Right	Bus FWD D8B (XUD9TE)	Length1:27.5mm	Bushing,axle beam	GRM16484
	1996.02-1998.05	Rear Axle Left & Right	Platform/Chassis FWD D8B (XUD9TE)	Length1:27.5mm	Bushing,axle beam	GRM16484
	1996.02-1998.05	Rear Axle Left & Right	Van FWD D8B (XUD9TE)	Length1:27.5mm	Bushing,axle beam	GRM16484
2.0 (69 kw)	2000.07-2006.12	Rear	Van FWD RHX (DW10BTED), RHX (DW10BTED+)	Outer diameter:65.1mm	Engine Mounting Bushing	GRM11917
	2000.07-2006.12	Rear	Van FWD RHX (DW10BTED), RHX (DW10BTED+)	Outer diameter:70mm	Engine Mounting Bushing	GRM32155
	2000.07-2006.12	Right Upper	Van FWD RHX (DW10BTED), RHX (DW10BTED+)	for RPO number up to:08575	Engine Mounting Bushing	GRM10668
	2000.07-2006.12	Rear Axle Left & Right	Van FWD RHX (DW10BTED), RHX (DW10BTED+)	Length1:60mm	Bushing,axle beam	GRM11920
	2000.07-2006.12	Rear Axle Left & Right	Van FWD RHX (DW10BTED), RHX (DW10BTED+)	Length1:27.5mm	Bushing,axle beam	GRM16484
	2000.10-2006.10	Rear	Bus FWD RHX (DW10BTED), RHX (DW10BTED+)		Engine Mounting Bushing	GRM11917
	2000.10-2006.10	Rear	Platform/Chassis FWD RHX (DW10BTED), RHX (DW10BTED+)	Outer diameter:65.1mm	Engine Mounting Bushing	GRM11917
	2000.10-2006.10	Rear	Platform/Chassis FWD RHX (DW10BTED), RHX (DW10BTED+)	Outer diameter:70mm	Engine Mounting Bushing	GRM32155
	2000.10-2006.10	Rear Axle Left & Right	Bus FWD RHX (DW10BTED), RHX (DW10BTED+)	Length1:60mm	Bushing,axle beam	GRM11920
	2000.10-2006.10	Rear Axle Left & Right	Bus FWD RHX (DW10BTED), RHX (DW10BTED+)	Length1:27.5mm	Bushing,axle beam	GRM16484
	2000.10-2006.10	Rear Axle Left & Right	Platform/Chassis FWD RHX (DW10BTED), RHX (DW10BTED+)		Bushing,axle beam	GRM16484
2.0 (80 kw)	2000.07-2006.12	Rear	Van FWD RHW (DW10ATED4)	for vehicles without diesel soot filter	Engine Mounting Bushing	GRM11917
	2000.07-2006.12	Rear	Bus FWD RHZ (DW10ATED), RHZ (DW10BTED), RHZ (DW10BTED+), RHZ (DW10CTED)		Engine Mounting Bushing	GRM11917
	2000.07-2006.12	Rear	Van FWD RHZ (DW10ATED)	Outer diameter:65.1mm	Engine Mounting Bushing	GRM11917
	2000.07-2006.12	Rear	Bus FWD RHW (DW10ATED4)	for vehicles without diesel soot filter	Engine Mounting Bushing	GRM11917
	2000.07-2006.12	Rear	Van FWD RHW (DW10ATED4)		Engine Mounting Bushing	GRM32155
	2000.07-2006.12	Rear	Bus FWD RHZ (DW10ATED), RHZ (DW10BTED), RHZ (DW10BTED+), RHZ (DW10CTED)		Engine Mounting Bushing	GRM32155
	2000.07-2006.12	Rear	Van FWD RHZ (DW10ATED)	Outer diameter:70mm,Engine Code:RHZ (DW10ATED)	Engine Mounting Bushing	GRM32155
	2000.07-2006.12	Rear	Bus FWD RHW (DW10ATED4)		Engine Mounting Bushing	GRM32155
	2000.07-2006.12	Right Upper	Bus FWD RHZ (DW10ATED), RHZ (DW10BTED), RHZ (DW10BTED+), RHZ (DW10CTED)		Engine Mounting Bushing	GRM10668
	2000.07-2006.12	Right Upper	Van FWD RHZ (DW10ATED)	Outer diameter:70.1mm,Engine Code:RHZ (DW10ATED)	Engine Mounting Bushing	GRM10668
	2000.07-2006.12	Rear Axle Left & Right	Van FWD RHW (DW10ATED4)	Length1:60mm	Bushing,axle beam	GRM11920

	YEAR	FITTING POSITION	BODY STYLE & DRIVE TYPE & ENGINE	REMARKS	PRODUCT	G-AP Ref.
PEUGEOT **EXPERT**						
2.0 (80 kw)	2000.07-2006.12	Rear Axle Left & Right	Bus FWD RHZ (DW10ATED), RHZ (DW10BTED), RHZ (DW10BTED+), RHZ (DW10CTED)	Length1:60mm	Bushing,axle beam	**GRM11920**
	2000.07-2006.12	Rear Axle Left & Right	Van FWD RHZ (DW10ATED)	Length1:60mm	Bushing,axle beam	**GRM11920**
	2000.07-2006.12	Rear Axle Left & Right	Bus FWD RHW (DW10ATED4)	Length1:60mm	Bushing,axle beam	**GRM11920**
	2000.07-2006.12	Rear Axle Left & Right	Van FWD RHW (DW10ATED4)	Length1:27.5mm	Bushing,axle beam	**GRM16484**
	2000.07-2006.12	Rear Axle Left & Right	Bus FWD RHZ (DW10ATED), RHZ (DW10BTED), RHZ (DW10BTED+), RHZ (DW10CTED)	Length1:27.5mm	Bushing,axle beam	**GRM16484**
	2000.07-2006.12	Rear Axle Left & Right	Van FWD RHZ (DW10ATED)	Length1:27.5mm	Bushing,axle beam	**GRM16484**
	2000.07-2006.12	Rear Axle Left & Right	Bus FWD RHW (DW10ATED4)	Length1:27.5mm	Bushing,axle beam	**GRM16484**
	2000.10-2006.10	Rear	Platform/Chassis FWD RHW (DW10ATED4)	Outer diameter:65.1mm	Engine Mounting Bushing	**GRM11917**
	2000.10-2006.10	Rear	Platform/Chassis FWD RHZ (DW10ATED)	Outer diameter:65.1mm;Date from:2001.06,From ORG/OPR:08974	Engine Mounting Bushing	**GRM11917**
	2000.10-2006.10	Rear	Platform/Chassis FWD RHW (DW10ATED4)	Outer diameter:70mm	Engine Mounting Bushing	**GRM32155**
	2000.10-2006.10	Rear	Platform/Chassis FWD RHZ (DW10ATED)	Outer diameter:70mm;Date from:2001.06,From ORG/OPR:08974	Engine Mounting Bushing	**GRM32155**
	2000.10-2006.10	Right Upper	Platform/Chassis FWD RHZ (DW10ATED)	Date to:2001.05,To ORG/OPR:08973	Engine Mounting Bushing	**GRM10668**
	2000.10-2006.10	Rear Axle Left & Right	Platform/Chassis FWD RHW (DW10ATED4)	Length1:60mm	Bushing,axle beam	**GRM11920**
	2000.10-2006.10	Rear Axle Left & Right	Platform/Chassis FWD RHZ (DW10ATED)	Length1:60mm	Bushing,axle beam	**GRM11920**
	2000.10-2006.10	Rear Axle Left & Right	Platform/Chassis FWD RHW (DW10ATED4)	Length1:27.5mm	Bushing,axle beam	**GRM16484**
	2000.10-2006.10	Rear Axle Left & Right	Platform/Chassis FWD RHZ (DW10ATED)	Length1:27.5mm	Bushing,axle beam	**GRM16484**
2.0 (88 kw)	2007.01-2016.03	Rear	Bus FWD DW10UTED4	Outer diameter:30.1mm	Engine Mounting Bushing	**GRM12777**
	2007.01-2016.03	Rear	Van FWD DW10UTED4	Outer diameter:30.1mm	Engine Mounting Bushing	**GRM12777**
	2007.01-2016.03	Rear	Bus FWD DW10UTED4	Outer diameter:70mm	Engine Mounting Bushing	**GRM32155**
	2007.01-2016.03	Rear	Van FWD DW10UTED4	Outer diameter:70mm	Engine Mounting Bushing	**GRM32155**
	2007.06-2016.03	Rear	Chassis Cabin FWD DW10UTED4		Engine Mounting Bushing	**GRM12777**
2.0 (90 kw)	2016.04-	Front Axle	Van FWD DW10FE		Protection Boot	**GRM40707**
	2016.09-	Front Axle	Chassis Cabin FWD DW10FE		Protection Boot	**GRM40707**
	2019.09-	Front Axle	Bus FWD DW10FE		Protection Boot	**GRM40707**
2.0 (100 kw)	2000.07-2006.12	Rear	Bus FWD RFN (EW10J4)	Outer diameter:70mm	Engine Mounting Bushing	**GRM32155**
	2000.07-2006.12	Rear Axle Left & Right	Bus FWD RFN (EW10J4)	Length1:60mm	Bushing,axle beam	**GRM11920**
	2000.07-2006.12	Rear Axle Left & Right	Bus FWD RFN (EW10J4)	Length1:27.5mm	Bushing,axle beam	**GRM16484**
	2002.09-2006.12	Rear	Van FWD RFN (EW10J4)	Outer diameter:70mm	Engine Mounting Bushing	**GRM32155**
	2002.09-2006.12	Rear Axle Left & Right	Van FWD RFN (EW10J4)	Length1:60mm	Bushing,axle beam	**GRM11920**
	2002.09-2006.12	Rear Axle Left & Right	Van FWD RFN (EW10J4)	Length1:27.5mm	Bushing,axle beam	**GRM16484**
	2007.01-2016.03	Rear	Chassis Cabin FWD DW10BTED4		Engine Mounting Bushing	**GRM12777**
	2007.01-2016.03	Rear	Bus FWD DW10BTED4		Engine Mounting Bushing	**GRM12777**
	2007.01-2016.03	Rear	Van FWD DW10BTED4		Engine Mounting Bushing	**GRM12777**
2.0 (103 kw)	2007.01-2016.03	Rear	Van FWD EW10A		Engine Mounting Bushing	**GRM32155**
	2007.01-2016.03	-	Van FWD EW10A		Guide Tube,cluth	**GRM17867**
2.0 (110 kw)	2016.04-	Front Axle	Van FWD DW10FD		Protection Boot	**GRM40707**
	2016.04-	Front Axle	Bus FWD DW10FD		Protection Boot	**GRM40707**
	2016.09-	Front Axle	Chassis Cabin FWD DW10FD		Protection Boot	**GRM40707**
2.0 (130 kw)	2016.04-	Front Axle	Van FWD DW10FC/DW10FDCU		Protection Boot	**GRM40707**
	2016.04-	Front Axle	Bus FWD DW10FC/DW10FDCU		Protection Boot	**GRM40707**
Expert Tepee						
1.6 (66 kw)	2007.01-2016.03	Rear	Bus FWD DV6UTED4		Engine Mounting Bushing	**GRM13901**
2.0 (88 kw)	2007.01-2016.03	Rear	Bus FWD DW10UTED4	Outer diameter:30.1mm	Engine Mounting Bushing	**GRM12777**
	2007.01-2016.03	Rear	Bus 4WD RHK (DW10UTED4)	Outer diameter:30.1mm	Engine Mounting Bushing	**GRM12777**
	2007.01-2016.03	Rear	Bus FWD DW10UTED4	Outer diameter:70mm	Engine Mounting Bushing	**GRM32155**
	2007.01-2016.03	Rear	Bus 4WD RHK (DW10UTED4)	Outer diameter:70mm	Engine Mounting Bushing	**GRM32155**
2.0 (100 kw)	2007.01-2016.03	Rear	Bus FWD DW10BTED4		Engine Mounting Bushing	**GRM12777**
2.0 (103 kw)	2007.01-2016.03	Rear	Bus FWD EW10A		Engine Mounting Bushing	**GRM32155**
Partner						
1.1 (44 kw)	1996.06-2005.09	Rear	MPV Van FWD TU1JP/TU1M+		Engine Mounting Bushing	**GRM12777**
	1996.06-2005.09	Right	MPV Van FWD TU1JP/TU1M+		Bracket,engine mounting	**GRM17857**
	1996.06-2005.09	Rear Axle Left & Right	MPV Van FWD TU1JP/TU1M+		Bushing,axle beam	**GRM16484**
	1996.06-2005.09	Rear Axle Left & Right	MPV Van FWD TU1JP/TU1M+		Mounting,axle beam	**GRM30842**
	2000.09-2002.10	Rear	MPV FWD TU1JP		Engine Mounting Bushing	**GRM12777**
	2000.09-2002.10	Right	MPV FWD TU1JP		Bracket,engine mounting	**GRM17857**
	2000.09-2002.10	Rear Axle Left & Right	MPV FWD TU1JP		Bushing,axle beam	**GRM16484**
	2000.09-2002.10	Rear Axle Left & Right	MPV FWD TU1JP		Mounting,axle beam	**GRM30842**
1.4 (48 kw)	2005.10-2010.12	Rear Axle Left & Right	MPV Van FWD TU3JP		Bushing,axle beam	**GRM16484**
	2005.10-2010.12	Rear Axle Left & Right	MPV Van FWD TU3JP		Mounting,axle beam	**GRM30842**
1.4 (54 kw)	2002.11-2006.10	Right	MPV FWD TU3JP		Bracket,engine mounting	**GRM17857**
	2002.11-2006.10	Rear Axle Left & Right	MPV FWD TU3JP		Bushing,axle beam	**GRM16484**
	2002.11-2006.10	Rear Axle Left & Right	MPV FWD TU3JP		Mounting,axle beam	**GRM30842**
1.4 (55 kw)	1996.06-2015.12	Rear	MPV Van FWD TU32/TU3A/TU3JP		Engine Mounting Bushing	**GRM12777**
	1996.06-2015.12	Rear	MPV FWD TU3A/TU3JP		Engine Mounting Bushing	**GRM12777**

	YEAR	FITTING POSITION	BODY STYLE & DRIVE TYPE & ENGINE	REMARKS	PRODUCT	G-AP Ref.
PEUGEOT **Partner**						
1.4 (55 kw)	1996.06-2015.12	Right	MPV Van FWD TU32/TU3A/TU3JP		Bracket,engine mounting	GRM17857
	1996.06-2015.12	Right	MPV FWD TU3A/TU3JP		Bracket,engine mounting	GRM17857
	1996.06-2015.12	Rear Axle Left & Right	MPV Van FWD TU32/TU3A/TU3JP		Bushing,axle beam	GRM16484
	1996.06-2015.12	Rear Axle Left & Right	MPV FWD TU3A/TU3JP		Bushing,axle beam	GRM16484
	1996.06-2015.12	Rear Axle Left & Right	MPV Van FWD TU32/TU3A/TU3JP		Mounting,axle beam	GRM30842
	1996.06-2015.12	Rear Axle Left & Right	MPV FWD TU3A/TU3JP		Mounting,axle beam	GRM30842
1.5 (96 kw)	2018.09-	Front Axle	MPV Van FWD DV5RC		Protection Boot	GRM40707
1.6 (55 kw)	2005.08-2008.07	Rear	MPV Van FWD DV6B/DV6BTED4		Engine Mounting Bushing	GRM13901
	2005.08-2008.07	Rear	MPV FWD DV6BTED4		Engine Mounting Bushing	GRM13901
	2005.08-2008.07	Rear	MPV Van FWD DV6ETEDM		Engine Mounting Bushing	GRM13901
	2005.08-2008.07	Right	MPV Van FWD DV6B/DV6BTED4		Bracket,engine mounting	GRM17857
	2005.08-2008.07	Right	MPV FWD DV6BTED4		Bracket,engine mounting	GRM17857
	2005.08-2008.07	Rear Axle Left & Right	MPV Van FWD DV6B/DV6BTED4		Bushing,axle beam	GRM16484
	2005.08-2008.07	Rear Axle Left & Right	MPV FWD DV6BTED4		Bushing,axle beam	GRM16484
	2005.08-2008.07	Rear Axle Left & Right	MPV Van FWD DV6ETEDM		Bushing,axle beam	GRM16484
	2005.08-2008.07	Rear Axle Left & Right	MPV Van FWD DV6B/DV6BTED4		Mounting,axle beam	GRM30842
	2005.08-2008.07	Rear Axle Left & Right	MPV FWD DV6BTED4		Mounting,axle beam	GRM30842
	2005.08-2008.07	Rear Axle Left & Right	MPV Van FWD DV6ETEDM		Mounting,axle beam	GRM30842
	2006.02-2008.07	Rear	Platform/Chassis FWD		Engine Mounting Bushing	GRM13901
	2006.02-2008.07	Front Axle	Platform/Chassis FWD		Holder,exhaust system	GRM39458
	2006.02-2008.07	Rear Axle Left & Right	Platform/Chassis FWD		Bushing,axle beam	GRM16484
	2006.02-2008.07	Rear Axle Left & Right	Platform/Chassis FWD		Mounting,axle beam	GRM30842
	2008.04-	Rear	MPV Van FWD DV6BTED4/DV6BUTED4		Engine Mounting Bushing	GRM13901
	2008.04-	Rear Lower	MPV Van FWD DV6BTED4/DV6BUTED4		Engine Mounting Bushing	GRM36968
	2008.04-	Right	MPV Van FWD DV6BTED4/DV6BUTED4		Bracket,engine mounting	GRM17857
	2008.04-	Front Axle Left & Right	MPV Van FWD DV6BTED4/DV6BUTED4		Spring Cap	GRM30676
	2009.01-	Rear	Chassis Cabin FWD DV6BTED4		Engine Mounting Bushing	GRM13901
	2009.01-	Front Axle Left & Right	Chassis Cabin FWD DV6BTED4		Spring Cap	GRM30676
	2011.07-	Rear	MPV Van FWD DV6ETED/DV6ETEDM/DV6FE		Engine Mounting Bushing	GRM37633
	2011.07-	Rear Lower	MPV Van FWD DV6ETED/DV6ETEDM/DV6FE		Engine Mounting Bushing	GRM36968
	2011.07-	Front Axle Left & Right	MPV Van FWD DV6ETED/DV6ETEDM/DV6FE		Spring Cap	GRM30676
	2018.09-	Front Axle	MPV Van FWD DV6FE		Protection Boot	GRM40707
1.6 (66 kw)	2005.08-2015.12	Rear	MPV Van FWD DV6ATED4		Engine Mounting Bushing	GRM13901
	2005.08-2015.12	Rear	MPV FWD DV6ATED4		Engine Mounting Bushing	GRM13901
	2005.08-2015.12	Right	MPV Van FWD DV6ATED4		Bracket,engine mounting	GRM17857
	2005.08-2015.12	Right	MPV FWD DV6ATED4		Bracket,engine mounting	GRM17857
	2005.08-2015.12	Front Axle	MPV Van FWD DV6ATED4		Holder,exhaust system	GRM39458
	2005.08-2015.12	Front Axle	MPV FWD DV6ATED4		Holder,exhaust system	GRM39458
	2005.08-2015.12	Rear Axle Left & Right	MPV Van FWD DV6ATED4		Bushing,axle beam	GRM16484
	2005.08-2015.12	Rear Axle Left & Right	MPV FWD DV6ATED4		Bushing,axle beam	GRM16484
	2005.08-2015.12	Rear Axle Left & Right	MPV Van FWD DV6ATED4		Mounting,axle beam	GRM30842
	2005.08-2015.12	Rear Axle Left & Right	MPV FWD DV6ATED4		Mounting,axle beam	GRM30842
	2008.04-	Rear	MPV Van FWD DV6AUTED4/DV6TED4BU		Engine Mounting Bushing	GRM13901
	2008.04-	Rear Lower	MPV Van FWD TU5JP4B		Engine Mounting Bushing	GRM36968
	2008.04-	Rear Lower	MPV Van FWD DV6AUTED4/DV6TED4BU		Engine Mounting Bushing	GRM36968
	2008.04-	Right	MPV Van FWD TU5JP4B		Bracket,engine mounting	GRM17857
	2008.04-	Right	MPV Van FWD DV6AUTED4/DV6TED4BU		Bracket,engine mounting	GRM17857
	2008.04-	Front Axle Left & Right	MPV Van FWD TU5JP4B		Spring Cap	GRM30676
	2008.04-	Front Axle Left & Right	MPV Van FWD DV6AUTED4/DV6TED4BU		Spring Cap	GRM30676
	2009.01-	Rear	Chassis Cabin FWD DV6AUTED4/DV6TED4BU		Engine Mounting Bushing	GRM13901
	2009.01-	Rear Lower	Chassis Cabin FWD DV6AUTED4/DV6TED4BU		Engine Mounting Bushing	GRM36968
	2009.01-	Front Axle Left & Right	Chassis Cabin FWD DV6AUTED4/DV6TED4BU		Spring Cap	GRM30676
	2009.09-	Rear Lower	MPV Van 4WD DV6ATED4/DV6AUTED4/DV6TED4BU		Engine Mounting Bushing	GRM36968
	2009.09-	Front Axle Left & Right	MPV Van 4WD DV6ATED4/DV6AUTED4/DV6TED4BU		Spring Cap	GRM30676
	2011.12-	Rear	MPV Van FWD DV6DTED		Engine Mounting Bushing	GRM37633
	2011.12-	Rear Lower	MPV Van FWD DV6DTED		Engine Mounting Bushing	GRM36968
	2011.12-	Front Axle Left & Right	MPV Van FWD DV6DTED		Spring Cap	GRM30676
	2013.03-	Rear	Chassis Cabin FWD DV6DTED		Engine Mounting Bushing	GRM37633
	2013.03-	Rear Lower	Chassis Cabin FWD DV6DTED		Engine Mounting Bushing	GRM36968
	2013.03-	Front Axle Left & Right	Chassis Cabin FWD DV6DTED		Spring Cap	GRM30676
1.6 (68 kw)	2009.11-2010.12	Rear	MPV Van FWD DV6DTED/DV6DTEDM		Engine Mounting Bushing	GRM13901
	2009.11-2010.12	Front Axle Left & Right	MPV Van FWD DV6DTED/DV6DTEDM		Spring Cap	GRM30676
	2010.04-	Rear	MPV Van FWD DV6AUTED4		Engine Mounting Bushing	GRM13901
	2010.04-	Rear Lower	MPV Van FWD DV6AUTED4		Engine Mounting Bushing	GRM36968

	YEAR	FITTING POSITION	BODY STYLE & DRIVE TYPE & ENGINE	REMARKS	PRODUCT	G-AP Ref.
PEUGEOT **Partner**						
1.6 (68 kw)	2010.04-	Front Axle Left & Right	MPV Van FWD DV6AUTED4		Spring Cap	**GRM30676**
	2011.05-	Rear	MPV Van FWD DV6DTED/DV6DTEDM		Engine Mounting Bushing	**GRM37633**
	2011.05-	Rear Lower	MPV Van FWD DV6DTED/DV6DTEDM		Engine Mounting Bushing	**GRM36968**
	2011.05-	Front Axle Left & Right	MPV Van FWD DV6DTED/DV6DTEDM		Spring Cap	**GRM30676**
1.6 (72 kw)	2010.11-	Rear	MPV Van FWD EP6CB		Engine Mounting Bushing	**GRM37633**
	2010.11-	Rear Lower	MPV Van FWD EP6CB		Engine Mounting Bushing	**GRM36968**
	2010.11-	Right	MPV Van FWD EP6CB		Bracket,engine mounting	**GRM17857**
	2010.11-	Front Axle Left & Right	MPV Van FWD EP6CB		Spring Cap	**GRM30676**
1.6 (73 kw)	2015.04-	Rear	MPV Van FWD DV6FD		Engine Mounting Bushing	**GRM37633**
	2015.04-	Rear	Chassis Cabin FWD DV6FD		Engine Mounting Bushing	**GRM37633**
	2015.04-	Rear Lower	MPV Van FWD DV6FD		Engine Mounting Bushing	**GRM36968**
	2015.04-	Rear Lower	Chassis Cabin FWD DV6FD		Engine Mounting Bushing	**GRM36968**
	2015.04-	Front Axle Left & Right	MPV Van FWD DV6FD		Spring Cap	**GRM30676**
	2015.04-	Front Axle Left & Right	Chassis Cabin FWD DV6FD		Spring Cap	**GRM30676**
	2015.04-	Rear Axle Left & Right	Chassis Cabin FWD DV6FD		Bushing,axle beam	**GRM16484**
	2015.04-	Rear Axle Left & Right	MPV Van 4WD DV6FD		Bushing,axle beam	**GRM16484**
	2018.09-	Front Axle	MPV Van FWD DV6FD		Protection Boot	**GRM40707**
1.6 (80 kw)	2000.09-2002.10	Right	MPV Van FWD TU5JP4		Bracket,engine mounting	**GRM17857**
	2000.09-2002.10	Rear Axle Left & Right	MPV Van FWD TU5JP4		Bushing,axle beam	**GRM16484**
	2000.09-2002.10	Rear Axle Left & Right	MPV FWD TU5JP4		Bushing,axle beam	**GRM16484**
	2000.09-2002.10	Rear Axle Left & Right	MPV Van FWD TU5JP4		Mounting,axle beam	**GRM30842**
	2000.09-2002.10	Rear Axle Left & Right	MPV FWD TU5JP4		Mounting,axle beam	**GRM30842**
	2000.09-2008.03	Right	MPV FWD TU5JP4		Bracket,engine mounting	**GRM17857**
	2000.09-2008.03	Rear Axle Left & Right	MPV FWD TU5JP4		Bushing,axle beam	**GRM16484**
	2000.09-2008.03	Rear Axle Left & Right	MPV FWD TU5JP4		Mounting,axle beam	**GRM30842**
	2000.09-2008.05	Rear Axle Left & Right	Platform/Chassis FWD		Bushing,axle beam	**GRM16484**
	2000.09-2008.05	Rear Axle Left & Right	Platform/Chassis FWD		Mounting,axle beam	**GRM30842**
	2008.04-	Rear	MPV Van FWD DV6TED4		Engine Mounting Bushing	**GRM13901**
	2008.04-	Rear Lower	MPV Van FWD TU5JP4		Engine Mounting Bushing	**GRM36968**
	2008.04-	Right	MPV Van FWD TU5JP4		Bracket,engine mounting	**GRM17857**
	2008.04-	Right	MPV Van FWD DV6TED4		Bracket,engine mounting	**GRM17857**
	2008.04-	Front Axle Left & Right	MPV Van FWD TU5JP4		Spring Cap	**GRM30676**
	2008.04-	Front Axle Left & Right	MPV Van FWD DV6TED4		Spring Cap	**GRM30676**
1.6 (81 kw)	2008.09-	Rear Lower	MPV Van FWD NFU (TU5JP4)		Engine Mounting Bushing	**GRM36968**
1.6 (82 kw)	2010.08-	Rear Axle Left & Right	MPV Van FWD DV6C		Bushing,axle beam	**GRM16484**
1.6 (84 kw)	2012.07-	Rear	MPV Van FWD DV6C		Engine Mounting Bushing	**GRM37633**
	2012.07-	Rear Lower	MPV Van FWD DV6C		Engine Mounting Bushing	**GRM36968**
	2012.07-	Front Axle Left & Right	MPV Van FWD DV6C		Spring Cap	**GRM30676**
1.6 (88 kw)	2015.04-	Rear	MPV Van FWD DV6FC		Engine Mounting Bushing	**GRM37633**
	2015.04-	Rear Lower	MPV Van FWD DV6FC		Engine Mounting Bushing	**GRM36968**
	2015.04-	Front Axle Left & Right	MPV Van FWD DV6FC		Spring Cap	**GRM30676**
1.8 (43 kw)	1996.06-2002.12	Rear	MPV Van FWD XUD7	Outer diameter:65.1mm	Engine Mounting Bushing	**GRM11917**
	1996.06-2002.12	Rear	MPV Van FWD XUD7	Outer diameter:70mm	Engine Mounting Bushing	**GRM32155**
	1996.06-2002.12	Rear	MPV Van FWD XUD7	Outer diameter:30mm,Inner diameter:10.1mm	Engine Mounting Bushing	**GRM36920**
	1996.06-2002.12	Right	MPV Van FWD XUD7		Bracket,engine mounting	**GRM17857**
	1996.06-2002.12	Rear Axle Left & Right	MPV Van FWD XUD7		Bushing,axle beam	**GRM16484**
	1996.06-2002.12	Rear Axle Left & Right	MPV Van FWD XUD7		Mounting,axle beam	**GRM30842**
1.8 (44 kw)	1996.11-1998.02	Rear	MPV Van FWD XUD7	Outer diameter:65.1mm	Engine Mounting Bushing	**GRM11917**
	1996.11-1998.02	Rear	MPV Van FWD XUD7	Outer diameter:70mm	Engine Mounting Bushing	**GRM32155**
	1996.11-1998.02	Rear	MPV Van FWD XUD7	Outer diameter:30mm,Inner diameter:10.1mm	Engine Mounting Bushing	**GRM36920**
	1996.11-1998.02	Right	MPV Van FWD XUD7		Bracket,engine mounting	**GRM17857**
	1996.11-1998.02	Rear Axle Left & Right	MPV Van FWD XUD7		Bushing,axle beam	**GRM16484**
	1996.11-1998.02	Rear Axle Left & Right	MPV Van FWD XUD7		Mounting,axle beam	**GRM30842**
1.8 (66 kw)	1997.03-2000.08	Rear	Platform/Chassis FWD LFX (XU7JB)	Outer diameter:70mm	Engine Mounting Bushing	**GRM32155**
	1997.03-2000.08	Rear	Platform/Chassis FWD LFX (XU7JB)	Outer diameter:30mm,Inner diameter:10.1mm	Engine Mounting Bushing	**GRM36920**
	1997.03-2000.08	Rear Axle Left & Right	Platform/Chassis FWD LFX (XU7JB)		Bushing,axle beam	**GRM16484**
	1997.03-2000.08	Rear Axle Left & Right	Platform/Chassis FWD LFX (XU7JB)		Mounting,axle beam	**GRM30842**
	1997.03-2003.12	Rear	MPV Van FWD XU7JB	Outer diameter:70mm	Engine Mounting Bushing	**GRM32155**
	1997.03-2003.12	Rear	MPV Van FWD XU7JB	Outer diameter:30mm,Inner diameter:10.1mm	Engine Mounting Bushing	**GRM36920**
	1997.03-2003.12	Rear Axle Left & Right	MPV Van FWD XU7JB		Bushing,axle beam	**GRM16484**
	1997.03-2003.12	Rear Axle Left & Right	MPV Van FWD XU7JB		Mounting,axle beam	**GRM30842**
	1997.05-2002.12	Rear	MPV FWD XU7JB	Outer diameter:65.1mm	Engine Mounting Bushing	**GRM11917**
	1997.05-2002.12	Rear	MPV FWD XU7JB	Outer diameter:70mm	Engine Mounting Bushing	**GRM32155**
	1997.05-2002.12	Rear	MPV FWD XU7JB	Outer diameter:30mm,Inner diameter:10.1mm	Engine Mounting Bushing	**GRM36920**

	YEAR	FITTING POSITION	BODY STYLE & DRIVE TYPE & ENGINE	REMARKS	PRODUCT	G-AP Ref.
PEUGEOT **Partner**						
1.8 (66 kw)	1997.05-2002.12	Right	MPV FWD XU7JB		Bracket,engine mounting	**GRM17857**
	1997.05-2002.12	Rear Axle Left & Right	MPV FWD XU7JB		Bushing,axle beam	**GRM16484**
	1997.05-2002.12	Rear Axle Left & Right	MPV FWD XU7JB		Mounting,axle beam	**GRM30842**
1.9 (50 kw)	1996.06-1998.12	Rear	MPV Van FWD XUD9A	Outer diameter:65.1mm	Engine Mounting Bushing	**GRM11917**
	1996.06-1998.12	Rear	MPV Van FWD XUD9A	Outer diameter:70mm	Engine Mounting Bushing	**GRM32155**
	1996.06-1998.12	Rear	MPV Van FWD XUD9A	Outer diameter:30mm,Inner diameter:10.1mm	Engine Mounting Bushing	**GRM36920**
	1996.06-1998.12	Right	MPV Van FWD XUD9A		Bracket,engine mounting	**GRM17857**
	1996.06-1998.12	Rear Axle Left & Right	MPV Van FWD XUD9A		Bushing,axle beam	**GRM16484**
	1996.06-1998.12	Rear Axle Left & Right	MPV Van FWD XUD9A		Mounting,axle beam	**GRM30842**
	1996.06-2002.12	Rear	MPV FWD XUD9	Outer diameter:65.1mm	Engine Mounting Bushing	**GRM11917**
	1996.06-2002.12	Rear	MPV FWD XUD9	Outer diameter:70mm	Engine Mounting Bushing	**GRM32155**
	1996.06-2002.12	Rear	MPV FWD XUD9	Outer diameter:30mm,Inner diameter:10.1mm	Engine Mounting Bushing	**GRM36920**
	1996.06-2002.12	Right	MPV FWD XUD9		Bracket,engine mounting	**GRM17857**
	1996.06-2002.12	Rear Axle Left & Right	MPV FWD XUD9		Bushing,axle beam	**GRM16484**
	1996.06-2002.12	Rear Axle Left & Right	MPV FWD XUD9		Mounting,axle beam	**GRM30842**
1.9 (51 kw)	1996.06-1998.12	Rear	MPV FWD XUD9	Outer diameter:65.1mm	Engine Mounting Bushing	**GRM11917**
	1996.06-1998.12	Rear	MPV FWD XUD9	Outer diameter:70mm	Engine Mounting Bushing	**GRM32155**
	1996.06-1998.12	Rear	MPV FWD XUD9	Outer diameter:30mm,Inner diameter:10.1mm	Engine Mounting Bushing	**GRM36920**
	1996.06-1998.12	Right	MPV FWD XUD9		Bracket,engine mounting	**GRM17857**
	1996.06-1998.12	Rear Axle Left & Right	MPV FWD XUD9		Bushing,axle beam	**GRM16484**
	1996.06-1998.12	Rear Axle Left & Right	MPV FWD XUD9		Mounting,axle beam	**GRM30842**
	1996.06-2002.12	Rear	MPV Van FWD XUD9	Outer diameter:65.1mm	Engine Mounting Bushing	**GRM11917**
	1996.06-2002.12	Rear	MPV Van FWD XUD9	Outer diameter:70mm	Engine Mounting Bushing	**GRM32155**
	1996.06-2002.12	Rear	MPV Van FWD XUD9	Outer diameter:30mm,Inner diameter:10.1mm	Engine Mounting Bushing	**GRM36920**
	1996.06-2002.12	Right	MPV Van FWD XUD9		Bracket,engine mounting	**GRM17857**
	1996.06-2002.12	Rear Axle Left & Right	MPV Van FWD XUD9		Bushing,axle beam	**GRM16484**
	1996.06-2002.12	Rear Axle Left & Right	MPV Van FWD XUD9		Mounting,axle beam	**GRM30842**
	1996.06-2011.09	Rear	MPV Van FWD DW8/DW8B	Outer diameter:65.1mm	Engine Mounting Bushing	**GRM11917**
	1996.06-2011.09	Rear	MPV Van FWD DW8/DW8B	Outer diameter:70mm	Engine Mounting Bushing	**GRM32155**
	1996.06-2011.09	Rear	MPV Van FWD DW8/DW8B	Outer diameter:30mm,Inner diameter:10.1mm	Engine Mounting Bushing	**GRM36920**
	1996.06-2011.09	Right	MPV Van FWD DW8/DW8B		Bracket,engine mounting	**GRM17857**
	1996.06-2011.09	Rear Axle Left & Right	MPV Van FWD DW8/DW8B		Bushing,axle beam	**GRM16484**
	1996.06-2011.09	Rear Axle Left & Right	MPV Van FWD DW8/DW8B		Mounting,axle beam	**GRM30842**
	1999.01-2008.07	Rear	Platform/Chassis FWD WJY (DW8B), WJZ (DW8)	Outer diameter:65.1mm	Engine Mounting Bushing	**GRM11917**
	1999.01-2008.07	Rear	MPV FWD DW8/DW8B	Outer diameter:65.1mm	Engine Mounting Bushing	**GRM11917**
	1999.01-2008.07	Rear	MPV FWD DW8/DW8B	Outer diameter:30.1mm,Inner diameter:12.1mm	Engine Mounting Bushing	**GRM12777**
	1999.01-2008.07	Rear	Platform/Chassis FWD WJY (DW8B), WJZ (DW8)	Outer diameter:70mm	Engine Mounting Bushing	**GRM32155**
	1999.01-2008.07	Rear	MPV FWD DW8/DW8B	Outer diameter:70mm	Engine Mounting Bushing	**GRM32155**
	1999.01-2008.07	Rear	MPV FWD DW8/DW8B	Outer diameter:30mm,Inner diameter:10.1mm	Engine Mounting Bushing	**GRM36920**
	1999.01-2008.07	Right	MPV FWD DW8/DW8B		Bracket,engine mounting	**GRM17857**
	1999.01-2008.07	Rear Axle Left & Right	Platform/Chassis FWD WJY (DW8B), WJZ (DW8)		Bushing,axle beam	**GRM16484**
	1999.01-2008.07	Rear Axle Left & Right	MPV FWD DW8/DW8B		Bushing,axle beam	**GRM16484**
	1999.01-2008.07	Rear Axle Left & Right	Platform/Chassis FWD WJY (DW8B), WJZ (DW8)		Mounting,axle beam	**GRM30842**
	1999.01-2008.07	Rear Axle Left & Right	MPV FWD DW8/DW8B		Mounting,axle beam	**GRM30842**
	2004.04-2005.08	Rear	MPV 4WD DW8B		Engine Mounting Bushing	**GRM12777**
	2004.04-2005.08	Rear	MPV 4WD DW8B		Engine Mounting Bushing	**GRM32155**
	2004.04-2005.08	Right	MPV 4WD DW8B		Bracket,engine mounting	**GRM17857**
	2004.04-2005.08	Rear Axle Left & Right	MPV 4WD DW8B		Bushing,axle beam	**GRM16484**
	2004.04-2005.08	Rear Axle Left & Right	MPV 4WD DW8B		Mounting,axle beam	**GRM30842**
	2004.04-2011.07	Rear	MPV Van 4WD DW8B	Outer diameter:30.1mm,Inner diameter:12.1mm	Engine Mounting Bushing	**GRM12777**
	2004.04-2011.07	Rear	MPV Van 4WD DW8B	Outer diameter:70mm	Engine Mounting Bushing	**GRM32155**
	2004.04-2011.07	Rear	MPV Van 4WD DW8B	Outer diameter:30mm,Inner diameter:10.1mm	Engine Mounting Bushing	**GRM36920**
	2004.04-2011.07	Right	MPV Van 4WD DW8B		Bracket,engine mounting	**GRM17857**
	2004.04-2011.07	Rear Axle Left & Right	MPV Van 4WD DW8B		Bushing,axle beam	**GRM16484**
	2004.04-2011.07	Rear Axle Left & Right	MPV Van 4WD DW8B		Mounting,axle beam	**GRM30842**
2.0 (66 kw)	1999.10-2008.07	Rear	MPV FWD DW10TD	Outer diameter:65.1mm	Engine Mounting Bushing	**GRM11917**
	1999.10-2008.07	Rear	MPV FWD DW10TD	Outer diameter:30.1mm,Inner diameter:12.1mm	Engine Mounting Bushing	**GRM12777**
	1999.10-2008.07	Rear	MPV FWD DW10TD	Outer diameter:70mm	Engine Mounting Bushing	**GRM32155**
	1999.10-2008.07	Rear	MPV FWD DW10TD	Outer diameter:30mm,Inner diameter:10.1mm	Engine Mounting Bushing	**GRM36920**
	1999.10-2008.07	Right	MPV FWD DW10TD		Bracket,engine mounting	**GRM17857**
	1999.10-2008.07	Rear Axle Left & Right	MPV FWD DW10TD		Bushing,axle beam	**GRM16484**
	1999.10-2008.07	Rear Axle Left & Right	MPV FWD DW10TD		Mounting,axle beam	**GRM30842**
	2000.04-2008.07	Rear	MPV Van FWD DW10TD	Outer diameter:65.1mm	Engine Mounting Bushing	**GRM11917**
	2000.04-2008.07	Rear	MPV Van FWD DW10TD	Outer diameter:30.1mm,Inner diameter:12.1mm	Engine Mounting Bushing	**GRM12777**

	YEAR	FITTING POSITION	BODY STYLE & DRIVE TYPE & ENGINE	REMARKS	PRODUCT	G-AP Ref.
PEUGEOT **Partner**						
2.0 (66 kw)	2000.04-2008.07	Rear	MPV Van FWD DW10TD	Outer diameter:70mm	Engine Mounting Bushing	GRM32155
	2000.04-2008.07	Rear	MPV Van FWD DW10TD	Outer diameter:30mm,Inner diameter:10.1mm	Engine Mounting Bushing	GRM36920
	2000.04-2008.07	Right	MPV Van FWD DW10TD		Bracket,engine mounting	GRM17857
	2000.04-2008.07	Rear Axle Left & Right	MPV Van FWD DW10TD		Bushing,axle beam	GRM16484
	2000.04-2008.07	Rear Axle Left & Right	MPV Van FWD DW10TD		Mounting,axle beam	GRM30842
	2002.11-2008.07	Rear	Platform/Chassis FWD	Outer diameter:65.1mm	Engine Mounting Bushing	GRM11917
	2002.11-2008.07	Rear	Platform/Chassis FWD	Outer diameter:70mm	Engine Mounting Bushing	GRM32155
	2002.11-2008.07	Rear Axle Left & Right	Platform/Chassis FWD		Bushing,axle beam	GRM16484
	2002.11-2008.07	Rear Axle Left & Right	Platform/Chassis FWD		Mounting,axle beam	GRM30842
	2004.04-2005.08	Rear	MPV 4WD DW10TD	Outer diameter:30.1mm,Inner diameter:12.1mm	Engine Mounting Bushing	GRM12777
	2004.04-2005.08	Rear	MPV 4WD DW10TD	Outer diameter:70mm	Engine Mounting Bushing	GRM32155
	2004.04-2005.08	Rear	MPV 4WD DW10TD	Outer diameter:30mm,Inner diameter:10.1mm	Engine Mounting Bushing	GRM36920
	2004.04-2005.08	Right	MPV 4WD DW10TD		Bracket,engine mounting	GRM17857
	2004.04-2005.08	Rear Axle Left & Right	MPV 4WD DW10TD		Bushing,axle beam	GRM16484
	2004.04-2005.08	Rear Axle Left & Right	MPV 4WD DW10TD		Mounting,axle beam	GRM30842
	2004.04-2008.07	Rear	MPV Van 4WD DW10TD		Engine Mounting Bushing	GRM36920
	2004.04-2008.07	Right	MPV Van 4WD DW10TD		Bracket,engine mounting	GRM17857
	2004.04-2008.07	Rear Axle Left & Right	MPV Van 4WD DW10TD		Bushing,axle beam	GRM16484
ET (25 kw)	1996.06-2002.12	Right	MPV Van FWD ELSA18		Bracket,engine mounting	GRM17857
	1996.06-2002.12	Rear Axle Left & Right	MPV Van FWD ELSA18		Bushing,axle beam	GRM16484
	1996.06-2002.12	Rear Axle Left & Right	MPV Van FWD ELSA18		Mounting,axle beam	GRM30842
ET (28 kw)	1998.01-2001.12	Right	MPV FWD ELSA18		Bracket,engine mounting	GRM17857
ET (49 kw)	2013.06-	Rear Right	MPV Van FWD Y4F1		Engine Mounting Bushing	GRM36322
	2013.06-	Front Axle Left & Right	MPV Van FWD Y4F1		Spring Cap	GRM30676
Partner Origin						
1.6 (55 kw)	2008.08-2013.12	Rear	MPV FWD DV6BTED4		Engine Mounting Bushing	GRM13901
	2008.08-2015.12	Rear	MPV Van FWD DV6BTED4	Date to:2012.06,To ORG/OPR:13019	Engine Mounting Bushing	GRM13901
	2008.08-2015.12	Rear	MPV Van FWD DV6BTED4	Date from:2012.07,From ORG/OPR:13020	Engine Mounting Bushing	GRM37633
1.6 (66 kw)	2008.08-2015.12	Rear	MPV Van FWD DV6ATED4		Engine Mounting Bushing	GRM13901
	2008.08-2015.12	Front Axle Left & Right	MPV Van FWD DV6ATED4		Spring Cap	GRM30676
1.9 (51 kw)	2008.08-2013.12	Rear	MPV FWD DW8B	Outer diameter:65.1mm	Engine Mounting Bushing	GRM11917
	2008.08-2013.12	Rear	MPV FWD DW8B	Outer diameter:70mm	Engine Mounting Bushing	GRM32155
	2008.08-2015.12	Rear	MPV Van FWD DW8B	Outer diameter:65.1mm	Engine Mounting Bushing	GRM11917
	2008.08-2015.12	Rear	MPV Van FWD DW8B	Outer diameter:70mm	Engine Mounting Bushing	GRM32155
ET (42 kw)	2011.01-2012.12	Rear Right	MPV Van FWD MD200175		Engine Mounting Bushing	GRM36322
Partner Tepee						
1.2 (81 kw)	2016.02-	Rear Lower	MPV FWD EB2DT		Engine Mounting Bushing	GRM36968
1.6 (55 kw)	2008.06-	Rear	MPV FWD DV6BTED4	Date to:2009.06,To ORG/OPR:11920	Engine Mounting Bushing	GRM13901
	2008.06-	Rear	MPV FWD DV6BTED4	Date from:2009.07,From ORG/OPR:11921	Engine Mounting Bushing	GRM37633
	2008.06-	Front Axle Left & Right	MPV FWD DV6BTED4		Spring Cap	GRM30676
	2008.06-2018.12	Rear	MPV FWD DV6ETEDM/DV6FE		Engine Mounting Bushing	GRM37633
	2008.06-2018.12	Rear Lower	MPV FWD DV6ETEDM/DV6FE		Engine Mounting Bushing	GRM36968
	2008.06-2018.12	Front Axle Left & Right	MPV FWD DV6ETEDM/DV6FE		Spring Cap	GRM30676
1.6 (66 kw)	2008.04-	Rear	MPV FWD DV6ATED4/DV6TED4/DV6TED4B	for RPO number up to:11920	Engine Mounting Bushing	GRM13901
	2008.04-	Rear	MPV FWD DV6ATED4/DV6TED4/DV6TED4B	for RPO number from:11921	Engine Mounting Bushing	GRM37633
	2008.04-	Rear Lower	MPV FWD DV6ATED4/DV6TED4/DV6TED4B		Engine Mounting Bushing	GRM36968
	2008.04-	Right	MPV FWD DV6ATED4/DV6TED4/DV6TED4B		Bracket,engine mounting	GRM17857
	2008.06-	Rear Lower	MPV FWD TU5JP4B		Engine Mounting Bushing	GRM36968
	2008.06-	Right	MPV FWD TU5JP4B		Bracket,engine mounting	GRM17857
	2008.06-	Front Axle Left & Right	MPV FWD TU5JP4B		Spring Cap	GRM30676
	2013.03-	Rear	MPV FWD DV6DTED		Engine Mounting Bushing	GRM37633
	2013.03-	Rear Lower	MPV FWD DV6DTED		Engine Mounting Bushing	GRM36968
1.6 (68 kw)	2010.04-	Rear	MPV FWD DV6DTED	For vehicles with 3rd seating row	Engine Mounting Bushing	GRM13901
	2010.04-	Rear	MPV FWD DV6DTED	for vehicles without 3rd seating row	Engine Mounting Bushing	GRM37633
	2010.04-	Rear Lower	MPV FWD DV6DTED		Engine Mounting Bushing	GRM36968
	2010.04-	Front Axle Left & Right	MPV FWD DV6DTED		Spring Cap	GRM30676
1.6 (72 kw)	2010.08-	Rear	MPV FWD EP6CB		Engine Mounting Bushing	GRM37633
	2010.08-	Rear Lower	MPV FWD EP6CB		Engine Mounting Bushing	GRM36968
	2010.08-	Right	MPV FWD EP6CB		Bracket,engine mounting	GRM17857
	2010.08-	Front Axle Left & Right	MPV FWD EP6CB		Spring Cap	GRM30676
1.6 (73 kw)	2014.12-	Rear	MPV FWD DV6FD		Engine Mounting Bushing	GRM37633
	2014.12-	Rear Lower	MPV FWD DV6FD		Engine Mounting Bushing	GRM36968
	2014.12-	Front Axle Left & Right	MPV FWD DV6FD		Spring Cap	GRM30676

	YEAR	FITTING POSITION	BODY STYLE & DRIVE TYPE & ENGINE	REMARKS	PRODUCT	G-AP Ref.
PEUGEOT **Partner Tepee**						
1.6 (80 kw)	2008.04-	Rear	MPV FWD DV6TED4	for RPO number up to:11920	Engine Mounting Bushing	**GRM13901**
	2008.04-	Rear	MPV FWD DV6TED4	for RPO number from:11921	Engine Mounting Bushing	**GRM37633**
	2008.04-	Rear Lower	MPV FWD TU5JP4		Engine Mounting Bushing	**GRM36968**
	2008.04-	Rear Lower	MPV FWD DV6TED4		Engine Mounting Bushing	**GRM36968**
	2008.04-	Right	MPV FWD TU5JP4		Bracket,engine mounting	**GRM17857**
	2008.04-	Right	MPV FWD DV6TED4		Bracket,engine mounting	**GRM17857**
	2008.04-	Front Axle Left & Right	MPV FWD TU5JP4		Spring Cap	**GRM30676**
	2008.04-	Front Axle Left & Right	MPV FWD DV6TED4		Spring Cap	**GRM30676**
1.6 (81 kw)	2008.09-	Rear Lower	MPV FWD TU5JP4		Engine Mounting Bushing	**GRM36968**
	2008.09-	Front Axle Left & Right	MPV FWD TU5JP4		Spring Cap	**GRM30676**
1.6 (82 kw)	2010.08-	Rear	MPV FWD DV6C		Engine Mounting Bushing	**GRM13901**
	2010.08-	Rear Lower	MPV FWD DV6C		Engine Mounting Bushing	**GRM36968**
	2010.08-	Right	MPV FWD DV6C		Bracket,engine mounting	**GRM17857**
	2010.08-	Front Axle Left & Right	MPV FWD DV6C		Spring Cap	**GRM30676**
1.6 (84 kw)	2012.07-	Rear	MPV FWD DV6C		Engine Mounting Bushing	**GRM13901**
	2012.07-	Rear Lower	MPV FWD DV6C		Engine Mounting Bushing	**GRM36968**
	2012.07-	Front Axle Left & Right	MPV FWD DV6C		Spring Cap	**GRM30676**
1.6 (88 kw)	2009.09-	Rear	MPV FWD EP6C		Engine Mounting Bushing	**GRM37633**
	2009.09-	Rear Lower	MPV FWD EP6C		Engine Mounting Bushing	**GRM36968**
	2009.09-	Right	MPV FWD EP6C		Bracket,engine mounting	**GRM17857**
	2009.09-	Front Axle Left & Right	MPV FWD EP6C		Spring Cap	**GRM30676**
	2014.12-	Rear	MPV FWD DV6FC		Engine Mounting Bushing	**GRM37633**
	2014.12-	Rear Lower	MPV FWD DV6FC		Engine Mounting Bushing	**GRM36968**
	2014.12-	Front Axle Left & Right	MPV FWD DV6FC		Spring Cap	**GRM30676**
Partner/Ranch						
1.4 (54 kw)	2002.11-2006.10	Right	MPV Van FWD KFV(TU3A)		Bracket,engine mounting	**GRM17857**
	2002.11-2006.10	Rear Axle Left & Right	MPV Van FWD KFV(TU3A)		Bushing,axle beam	**GRM16484**
	2002.11-2006.10	Rear Axle Left & Right	MPV Van FWD KFV(TU3A)		Mounting,axle beam	**GRM30842**
1.4 (55 kw)	2003.04-2006.10	Right	MPV Van FWD KFW (TU3JP)		Bracket,engine mounting	**GRM17857**
	2003.04-2006.10	Rear Axle Left & Right	MPV Van FWD KFW (TU3JP)		Bushing,axle beam	**GRM16484**
	2003.04-2006.10	Rear Axle Left & Right	MPV Van FWD KFW (TU3JP)		Mounting,axle beam	**GRM30842**
Ranch						
1.1 (44 kw)	1996.06-2005.09	Rear	MPV Van FWD TU1JP/TU1M+		Engine Mounting Bushing	**GRM12777**
	1996.06-2005.09	Right	MPV Van FWD TU1JP/TU1M+		Bracket,engine mounting	**GRM17857**
	1996.06-2005.09	Rear Axle Left & Right	MPV Van FWD TU1JP/TU1M+		Bushing,axle beam	**GRM16484**
	1996.06-2005.09	Rear Axle Left & Right	MPV Van FWD TU1JP/TU1M+		Mounting,axle beam	**GRM30842**
	2002.11-2005.09	Rear	MPV FWD TU1JP		Engine Mounting Bushing	**GRM12777**
	2002.11-2005.09	Right	MPV FWD TU1JP		Bracket,engine mounting	**GRM17857**
	2002.11-2005.09	Rear Axle Left & Right	MPV FWD TU1JP		Bushing,axle beam	**GRM16484**
	2002.11-2005.09	Rear Axle Left & Right	MPV FWD TU1JP		Mounting,axle beam	**GRM30842**
1.4 (54 kw)	2002.11-2006.10	Right	MPV FWD TU3JP		Bracket,engine mounting	**GRM17857**
	2002.11-2006.10	Rear Axle Left & Right	MPV FWD TU3JP		Bushing,axle beam	**GRM16484**
	2002.11-2006.10	Rear Axle Left & Right	MPV FWD TU3JP		Mounting,axle beam	**GRM30842**
1.4 (55 kw)	1996.06-2008.04	Rear	MPV FWD TU3A/TU3JP		Engine Mounting Bushing	**GRM12777**
	1996.06-2008.04	Right	MPV FWD TU3A/TU3JP		Bracket,engine mounting	**GRM17857**
	1996.06-2008.04	Rear Axle Left & Right	MPV FWD TU3A/TU3JP		Bushing,axle beam	**GRM16484**
	1996.06-2008.04	Rear Axle Left & Right	MPV FWD TU3A/TU3JP		Mounting,axle beam	**GRM30842**
	1996.06-2010.12	Rear	MPV Van FWD TU3A/TU3JP		Engine Mounting Bushing	**GRM12777**
	1996.06-2010.12	Right	MPV Van FWD TU3A/TU3JP		Bracket,engine mounting	**GRM17857**
	1996.06-2010.12	Rear Axle Left & Right	MPV Van FWD TU3A/TU3JP		Bushing,axle beam	**GRM16484**
	1996.06-2010.12	Rear Axle Left & Right	MPV Van FWD TU3A/TU3JP		Mounting,axle beam	**GRM30842**
1.6 (55 kw)	2005.08-2008.05	Rear	MPV Van FWD DV6B		Engine Mounting Bushing	**GRM13901**
	2005.08-2008.05	Right	MPV Van FWD DV6B		Bracket,engine mounting	**GRM17857**
	2005.08-2008.05	Rear Axle Left & Right	MPV Van FWD DV6B		Bushing,axle beam	**GRM16484**
	2005.08-2008.05	Rear Axle Left & Right	MPV Van FWD DV6B		Mounting,axle beam	**GRM30842**
1.6 (66 kw)	2005.08-2008.05	Rear	MPV FWD DV6ATED4		Engine Mounting Bushing	**GRM13901**
	2005.08-2008.05	Rear	MPV Van FWD DV6ATED4		Engine Mounting Bushing	**GRM13901**
	2005.08-2008.05	Right	MPV FWD DV6ATED4		Bracket,engine mounting	**GRM17857**
	2005.08-2008.05	Right	MPV Van FWD DV6ATED4		Bracket,engine mounting	**GRM17857**
	2005.08-2008.05	Front Axle	MPV FWD DV6ATED4		Holder,exhaust system	**GRM39458**
	2005.08-2008.05	Front Axle	MPV Van FWD DV6ATED4		Holder,exhaust system	**GRM39458**
	2005.08-2008.05	Rear Axle Left & Right	MPV FWD DV6ATED4		Bushing,axle beam	**GRM16484**
	2005.08-2008.05	Rear Axle Left & Right	MPV Van FWD DV6ATED4		Bushing,axle beam	**GRM16484**
	2005.08-2008.05	Rear Axle Left & Right	MPV FWD DV6ATED4		Mounting,axle beam	**GRM30842**

	YEAR	FITTING POSITION	BODY STYLE & DRIVE TYPE & ENGINE	REMARKS	PRODUCT	G-AP Ref.
PEUGEOT **Ranch**						
1.6 (66 kw)	2005.08-2008.05	Rear Axle Left & Right	MPV Van FWD DV6ATED4		Mounting,axle beam	GRM30842
1.6 (80 kw)	2001.07-2005.09	Right	MPV FWD TU5JP4		Bracket,engine mounting	GRM17857
	2001.07-2005.09	Rear Axle Left & Right	MPV FWD TU5JP4		Bushing,axle beam	GRM16484
	2001.07-2005.09	Rear Axle Left & Right	MPV FWD TU5JP4		Mounting,axle beam	GRM30842
1.8 (43 kw)	1996.06-2002.12	Rear	MPV Van FWD XUD7	Outer diameter:65.1mm	Engine Mounting Bushing	GRM11917
	1996.06-2002.12	Rear	MPV Van FWD XUD7	Outer diameter:70mm	Engine Mounting Bushing	GRM32155
	1996.06-2002.12	Rear	MPV Van FWD XUD7	Outer diameter:30mm,Inner diameter:10.1mm	Engine Mounting Bushing	GRM36920
	1996.06-2002.12	Right	MPV Van FWD XUD7		Bracket,engine mounting	GRM17857
	1996.06-2002.12	Rear Axle Left & Right	MPV Van FWD XUD7		Bushing,axle beam	GRM16484
	1996.06-2002.12	Rear Axle Left & Right	MPV Van FWD XUD7		Mounting,axle beam	GRM30842
1.8 (44 kw)	1996.11-1998.02	Rear	MPV Van FWD XUD7	Outer diameter:65.1mm	Engine Mounting Bushing	GRM11917
	1996.11-1998.02	Rear	MPV Van FWD XUD7	Outer diameter:70mm	Engine Mounting Bushing	GRM32155
	1996.11-1998.02	Rear	MPV Van FWD XUD7	Outer diameter:30mm,Inner diameter:10.1mm	Engine Mounting Bushing	GRM36920
	1996.11-1998.02	Right	MPV Van FWD XUD7		Bracket,engine mounting	GRM17857
	1996.11-1998.02	Rear Axle Left & Right	MPV Van FWD XUD7		Bushing,axle beam	GRM16484
	1996.11-1998.02	Rear Axle Left & Right	MPV Van FWD XUD7		Mounting,axle beam	GRM30842
1.8 (66 kw)	1997.05-2002.12	Rear	MPV FWD XU7JB	Outer diameter:65.1mm	Engine Mounting Bushing	GRM11917
	1997.05-2002.12	Rear	MPV FWD XU7JB	Outer diameter:70mm	Engine Mounting Bushing	GRM32155
	1997.05-2002.12	Rear	MPV FWD XU7JB	Outer diameter:30mm,Inner diameter:10.1mm	Engine Mounting Bushing	GRM36920
	1997.05-2002.12	Right	MPV FWD XU7JB		Bracket,engine mounting	GRM17857
	1997.05-2002.12	Rear Axle Left & Right	MPV FWD XU7JB		Bushing,axle beam	GRM16484
	1997.05-2002.12	Rear Axle Left & Right	MPV FWD XU7JB		Mounting,axle beam	GRM30842
1.9 (50 kw)	1996.06-1998.12	Rear	MPV Van FWD XUD9A	Outer diameter:65.1mm	Engine Mounting Bushing	GRM11917
	1996.06-1998.12	Rear	MPV Van FWD XUD9A	Outer diameter:70mm	Engine Mounting Bushing	GRM32155
	1996.06-1998.12	Rear	MPV Van FWD XUD9A	Outer diameter:30mm,Inner diameter:10.1mm	Engine Mounting Bushing	GRM36920
	1996.06-1998.12	Right	MPV Van FWD XUD9A		Bracket,engine mounting	GRM17857
	1996.06-1998.12	Rear Axle Left & Right	MPV Van FWD XUD9A		Bushing,axle beam	GRM16484
	1996.06-1998.12	Rear Axle Left & Right	MPV Van FWD XUD9A		Mounting,axle beam	GRM30842
1.9 (51 kw)	1996.06-1998.12	Rear	MPV FWD XUD9	Outer diameter:65.1mm	Engine Mounting Bushing	GRM11917
	1996.06-1998.12	Rear	MPV FWD XUD9	Outer diameter:70mm	Engine Mounting Bushing	GRM32155
	1996.06-1998.12	Rear	MPV FWD XUD9	Outer diameter:30mm,Inner diameter:10.1mm	Engine Mounting Bushing	GRM36920
	1996.06-1998.12	Right	MPV FWD XUD9		Bracket,engine mounting	GRM17857
	1996.06-1998.12	Rear Axle Left & Right	MPV FWD XUD9		Bushing,axle beam	GRM16484
	1996.06-1998.12	Rear Axle Left & Right	MPV FWD XUD9		Mounting,axle beam	GRM30842
	1996.06-2002.12	Rear	MPV Van FWD XUD9	Outer diameter:65.1mm	Engine Mounting Bushing	GRM11917
	1996.06-2002.12	Rear	MPV Van FWD XUD9	Outer diameter:70mm	Engine Mounting Bushing	GRM32155
	1996.06-2002.12	Rear	MPV Van FWD XUD9	Outer diameter:30mm,Inner diameter:10.1mm	Engine Mounting Bushing	GRM36920
	1996.06-2002.12	Right	MPV Van FWD XUD9		Bracket,engine mounting	GRM17857
	1996.06-2002.12	Rear Axle Left & Right	MPV Van FWD XUD9		Bushing,axle beam	GRM16484
	1996.06-2002.12	Rear Axle Left & Right	MPV Van FWD XUD9		Mounting,axle beam	GRM30842
	1996.06-2005.08	Rear	MPV Van FWD DW8/DW8B	Outer diameter:65.1mm	Engine Mounting Bushing	GRM11917
	1996.06-2005.08	Rear	MPV Van FWD DW8/DW8B	Outer diameter:70mm	Engine Mounting Bushing	GRM32155
	1996.06-2005.08	Rear	MPV Van FWD DW8/DW8B	Outer diameter:30mm,Inner diameter:10.1mm	Engine Mounting Bushing	GRM36920
	1996.06-2005.08	Right	MPV Van FWD DW8/DW8B		Bracket,engine mounting	GRM17857
	1996.06-2005.08	Rear Axle Left & Right	MPV Van FWD DW8/DW8B		Bushing,axle beam	GRM16484
	1996.06-2005.08	Rear Axle Left & Right	MPV Van FWD DW8/DW8B		Mounting,axle beam	GRM30842
	1999.01-2008.07	Rear	MPV FWD DW8/DW8B	Outer diameter:65.1mm	Engine Mounting Bushing	GRM11917
	1999.01-2008.07	Rear	MPV FWD DW8/DW8B	Outer diameter:30.1mm,Inner diameter:12.1mm	Engine Mounting Bushing	GRM12777
	1999.01-2008.07	Rear	MPV FWD DW8/DW8B	Outer diameter:70mm	Engine Mounting Bushing	GRM32155
	1999.01-2008.07	Rear	MPV FWD DW8/DW8B	Outer diameter:30mm,Inner diameter:10.1mm	Engine Mounting Bushing	GRM36920
	1999.01-2008.07	Right	MPV FWD DW8/DW8B		Bracket,engine mounting	GRM17857
	1999.01-2008.07	Rear Axle Left & Right	MPV FWD DW8/DW8B		Bushing,axle beam	GRM16484
	1999.01-2008.07	Rear Axle Left & Right	MPV FWD DW8/DW8B		Mounting,axle beam	GRM30842
2.0 (66 kw)	1999.10-2005.08	Rear	MPV FWD DW10TD	Outer diameter:65.1mm	Engine Mounting Bushing	GRM11917
	1999.10-2005.08	Rear	MPV FWD DW10TD	Outer diameter:30.1mm,Inner diameter:12.1mm	Engine Mounting Bushing	GRM12777
	1999.10-2005.08	Rear	MPV FWD DW10TD	Outer diameter:70mm	Engine Mounting Bushing	GRM32155
	1999.10-2005.08	Rear	MPV FWD DW10TD	Outer diameter:30mm,Inner diameter:10.1mm	Engine Mounting Bushing	GRM36920
	1999.10-2005.08	Right	MPV FWD DW10TD		Bracket,engine mounting	GRM17857
	1999.10-2005.08	Rear Axle Left & Right	MPV FWD DW10TD		Bushing,axle beam	GRM16484
	1999.10-2005.08	Rear Axle Left & Right	MPV FWD DW10TD		Mounting,axle beam	GRM30842
	2000.04-2005.08	Rear	MPV Van FWD DW10TD	Outer diameter:65.1mm	Engine Mounting Bushing	GRM11917
	2000.04-2005.08	Rear	MPV Van FWD DW10TD	Outer diameter:30.1mm,Inner diameter:12.1mm	Engine Mounting Bushing	GRM12777
	2000.04-2005.08	Rear	MPV Van FWD DW10TD	Outer diameter:70mm	Engine Mounting Bushing	GRM32155
	2000.04-2005.08	Rear	MPV Van FWD DW10TD	Outer diameter:30mm,Inner diameter:10.1mm	Engine Mounting Bushing	GRM36920

	YEAR	FITTING POSITION	BODY STYLE & DRIVE TYPE & ENGINE	REMARKS	PRODUCT	G-AP Ref.
PEUGEOT **Ranch**						
2.0 (66 kw)	2000.04-2005.08	Right	MPV Van FWD DW10TD		Bracket,engine mounting	**GRM17857**
	2000.04-2005.08	Rear Axle Left & Right	MPV Van FWD DW10TD		Bushing,axle beam	**GRM16484**
	2000.04-2005.08	Rear Axle Left & Right	MPV Van FWD DW10TD		Mounting,axle beam	**GRM30842**
RCZ						
1.6 (110 kw)	2011.01-2015.12	Rear Right	Coupe FWD EP6CDTMD		Engine Mounting Bushing	**GRM36322**
	2011.01-2015.12	Rear Lower	Coupe FWD EP6CDTMD		Engine Mounting Bushing	**GRM36968**
1.6 (115 kw)	2010.03-2015.12	Rear Right	Coupe FWD EP6CDT		Engine Mounting Bushing	**GRM36322**
	2010.03-2015.12	Rear Lower	Coupe FWD EP6CDT		Engine Mounting Bushing	**GRM36968**
	2010.03-2015.12	Front Axle Left & Right	Coupe FWD EP6CDT		Spring Cap	**GRM30676**
	2010.03-2015.12	Rear Axle Left & Right	Coupe FWD EP6CDT		Bushing,axle beam	**GRM35723**
1.6 (121 kw)	2011.01-2015.12	Rear Lower	Coupe FWD 5FM (EP6CDTM)		Engine Mounting Bushing	**GRM36968**
1.6 (147 kw)	2010.06-2015.12	Rear Right	Coupe FWD EP6CDTX		Engine Mounting Bushing	**GRM36322**
	2010.06-2015.12	Rear Lower	Coupe FWD EP6CDTX		Engine Mounting Bushing	**GRM36968**
	2010.06-2015.12	Front Axle Left & Right	Coupe FWD EP6CDTX		Spring Cap	**GRM30676**
	2010.06-2015.12	Rear Axle Left & Right	Coupe FWD EP6CDTX	Date from:2010.07,Engine Code:EP6CDTX	Bushing,axle beam	**GRM35723**
1.6 (199 kw)	2013.06-2015.12	Rear	Coupe FWD EP6CDTR		Engine Mounting Bushing	**GRM37633**
	2013.06-2015.12	Rear Lower	Coupe FWD EP6CDTR		Engine Mounting Bushing	**GRM36968**
	2013.06-2015.12	Front Axle Left & Right	Coupe FWD EP6CDTR		Spring Cap	**GRM30676**
2.0 (120 kw)	2010.03-2015.12	Front Axle Left & Right	Coupe FWD DW10CTED4		Spring Cap	**GRM30676**
	2010.03-2015.12	Rear Axle Left & Right	Coupe FWD DW10CTED4		Bushing,axle beam	**GRM35723**
Rifter						
1.2 (81 kw)	2018.09-	Front Axle	MPV FWD EB2ADT		Protection Boot	**GRM40707**
1.5 (55 kw)	2018.09-	Front Axle	MPV FWD DV5RE		Protection Boot	**GRM40707**
1.5 (75 kw)	2018.09-	Front Axle	MPV FWD DV5RCF/DV5RD		Protection Boot	**GRM40707**
1.5 (96 kw)	2018.09-	Front Axle	MPV FWD DV5RC		Protection Boot	**GRM40707**
Traveller						
1.5 (75 kw)	2018.06-	Front Axle	Bus FWD DV5RUCD		Protection Boot	**GRM40707**
1.5 (88 kw)	2018.06-	Front Axle	Bus FWD DV5RUC		Protection Boot	**GRM40707**
1.6 (70 kw)	2016.04-	Front Axle	Bus FWD DV6FDU		Protection Boot	**GRM40707**
1.6 (85 kw)	2016.04-	Front Axle	Bus FWD DV6FCU		Protection Boot	**GRM40707**
2.0 (90 kw)	2019.09-	Front Axle	Bus FWD DW10FE		Protection Boot	**GRM40707**
2.0 (110 kw)	2016.04-	Front Axle	Bus FWD DW10FD		Protection Boot	**GRM40707**
2.0 (130 kw)	2016.04-	Front Axle	Bus FWD DW10FC/DW10FDCU		Protection Boot	**GRM40707**
PONTIAC **Torrent**						
3.4 (138 kw)	2004.08-2009.06	Rear Axle Left & Right	MPV 4WD LNJ		Bushing,shock absorber	**GRM36102**
	2004.08-2009.12	Rear Axle Left & Right	MPV FWD LNJ		Bushing,shock absorber	**GRM36102**
PORSCHE **Cayenne**						
3.0 (176 kw)	2009.02-2010.05	Front Axle Left & Right	SUV 4WD M059D		Bushing,axle beam	**GRM10376**
	2010.06-2011.09	Front Axle Left & Right	SUV 4WD M059E		Bushing,axle beam	**GRM10376**
3.0 (180 kw)	2010.06-	Front Axle Left & Right	SUV 4WD MCRCA		Bushing,axle beam	**GRM10376**
3.0 (306 kw)	2011.05-2018.05	Front Axle Left & Right	SUV 4WD MCGEA/MCGFA		Bushing,axle beam	**GRM10376**
3.2 (177 kw)	2003.08-2006.12	Front Axle Left & Right	SUV 4WD M022Y		Bushing,axle beam	**GRM10376**
3.2 (184 kw)	2003.10-2006.12	Front Axle Left & Right	SUV 4WD M022Y		Bushing,axle beam	**GRM10376**
3.6 (213 kw)	2007.02-2010.05	Front Axle Left & Right	SUV 4WD M5501		Bushing,axle beam	**GRM10376**
3.6 (220 kw)	2010.06-	Front Axle Left & Right	SUV 4WD M5502/MCEYA		Bushing,axle beam	**GRM10376**
4.5 (250 kw)	2002.08-2006.12	Front Axle Left & Right	SUV 4WD M4800		Bushing,axle beam	**GRM10376**
4.5 (331 kw)	2002.08-2006.12	Front Axle Left & Right	SUV 4WD M4850		Bushing,axle beam	**GRM10376**
4.8 (283 kw)	2007.02-2010.12	Front Axle Left & Right	SUV 4WD M4801		Bushing,axle beam	**GRM10376**
4.8 (294 kw)	2010.06-2014.09	Front Axle Left & Right	SUV 4WD M4802		Bushing,axle beam	**GRM10376**
4.8 (298 kw)	2007.10-2010.12	Front Axle Left & Right	SUV 4WD M4801		Bushing,axle beam	**GRM10376**
4.8 (309 kw)	2012.06-2014.09	Front Axle Left & Right	SUV 4WD M4802		Bushing,axle beam	**GRM10376**
4.8 (368 kw)	2006.12-2010.05	Front Axle Left & Right	SUV 4WD M4851		Bushing,axle beam	**GRM10376**
	2010.06-2014.09	Front Axle Left & Right	SUV 4WD M4852		Bushing,axle beam	**GRM10376**
4.8 (397 kw)	2008.08-2010.05	Front Axle Left & Right	SUV 4WD M4851		Bushing,axle beam	**GRM10376**
	2010.06-2014.09	Front Axle Left & Right	SUV 4WD M4852		Bushing,axle beam	**GRM10376**
4.8 (404 kw)	2008.08-2010.05	Front Axle Left & Right	SUV 4WD M4851		Bushing,axle beam	**GRM10376**
4.8 (405 kw)	2012.10-2014.09	Front Axle Left & Right	SUV 4WD M4852		Bushing,axle beam	**GRM10376**
PROTON **413**						
1.3 (55 kw)	1994.01-2002.12	-	Hatchback FWD 4G13M		Holder,exhaust system	**GRM13351**

	YEAR	FITTING POSITION	BODY STYLE & DRIVE TYPE & ENGINE	REMARKS	PRODUCT	G-AP Ref.
PROTON						
415						
1.5 (66 kw)	1993.11-2000.07	-	Hatchback FWD 4G15M		Holder,exhaust system	**GRM13351**
416						
1.6 (83 kw)	1993.11-2000.07	-	Hatchback FWD 4G92		Holder,exhaust system	**GRM13351**
Persona						
1.3 (55 kw)	1993.11-2003.06	-	Saloon FWD 4G13P		Holder,exhaust system	**GRM13351**
1.5 (66 kw)	1993.11-2000.07	-	Saloon FWD 4G15M		Holder,exhaust system	**GRM13351**
1.6 (83 kw)	1993.11-2000.07	-	Saloon FWD 4G92		Holder,exhaust system	**GRM13351**
RENAULT						
19						
1.7 (54 kw)	1992.04-1995.12	Rear Axle Left & Right	Hatchback FWD F3N740/F3N741		Bushing,axle beam	**GRM17577**
	1992.04-1995.12	Rear Axle Left & Right	Saloon FWD F3N740		Bushing,axle beam	**GRM17577**
1.7 (66 kw)	1992.05-1997.02	Rear Axle Left & Right	Cabriolet FWD F3N743		Bushing,axle beam	**GRM17577**
21 Nevada						
2.1 (51 kw)	1992.02-1995.09	-	Estate FWD J8S704		Joint,steering column	**GRM17576**
5 Super						
1.4 (43 kw)	1985.10-1996.12	Rear Axle	Hatchback FWD C3J 700, C3J 702 (08.88-), C3J 760 (-08.91)		Holder,exhaust system	**GRM12421**
	1985.10-1996.12	-	Hatchback FWD C3J 700, C3J 702 (08.88-), C3J 760 (-08.91)		Joint,steering column	**GRM17576**
1.6 (40 kw)	1985.08-1996.12	Rear Axle	Hatchback FWD F8M 720 (08.85-09.87), F8M 730 (10.87-07.89)		Holder,exhaust system	**GRM12421**
	1985.08-1996.12	-	Hatchback FWD F8M 720 (08.85-09.87), F8M 730 (10.87-07.89)		Joint,steering column	**GRM17576**
5 Super(cinque)						
1.1 (33 kw)	1985.04-1996.04	Rear Axle	Hatchback FWD C1E750/C1E752/C1E760		Holder,exhaust system	**GRM12421**
	1985.04-1996.04	-	Hatchback FWD C1E750/C1E752/C1E760		Joint,steering column	**GRM17576**
1.1 (34 kw)	1984.10-1996.12	-	Hatchback Van FWD C1E750		Joint,steering column	**GRM17576**
1.2 (44 kw)	1987.07-1996.12	-	Hatchback Van FWD C1G722		Joint,steering column	**GRM17576**
1.6 (40 kw)	1984.10-1996.12	-	Hatchback Van FWD F8M720		Joint,steering column	**GRM17576**
Arkana						
1.3 (110 kw)	2019.08-	Front Axle	SUV 4WD H5H460		Protection Boot	**GRM40292**
	2019.08-	Front Axle Left & Right	SUV 4WD H5H460		Spring Cap	**GRM52195**
	2019.08-	Front Axle Left & Right	SUV FWD H5H450		Spring Cap	**GRM52195**
	2019.08-	Rear Axle Left & Right Lower	SUV 4WD H5H460		Knuckle Bushing	**GRM35181**
	2019.08-	Rear Axle Left & Right	SUV FWD H5H450		Bushing,axle beam	**GRM10759**
1.6 (84 kw)	2019.08-	Front Axle	SUV 4WD H4M442		Protection Boot	**GRM40292**
	2019.08-	Front Axle Left & Right	SUV 4WD H4M442		Spring Cap	**GRM52195**
	2019.08-	Front Axle Left & Right	SUV FWD H4M440/H4M441		Spring Cap	**GRM52195**
	2019.08-	Rear Axle Left & Right Lower	SUV 4WD H4M442		Knuckle Bushing	**GRM35181**
	2019.08-	Rear Axle Left & Right	SUV FWD H4M440/H4M441		Bushing,axle beam	**GRM10759**
Captur						
0.9 (66 kw)	2013.06-	Rear Axle Left & Right Upper	Hatchback FWD H4B400/H4B408/H4B412		Spring Mounting	**GRM39454**
1.0 (74 kw)	2020.01-	Rear Axle Left & Right Lower	Hatchback FWD H4D450		Spring Mounting	**GRM39453**
	2020.01-	Rear Axle Left & Right Upper	Hatchback FWD H4D450		Spring Mounting	**GRM39454**
1.2 (83 kw)	2013.06-	Rear Axle Left & Right Upper	Hatchback FWD H5F403		Spring Mounting	**GRM39454**
1.2 (85 kw)	2015.06-	Rear Axle Left & Right Upper	Hatchback FWD H5F403		Spring Mounting	**GRM39454**
1.2 (87 kw)	2016.01-	Rear Axle Left & Right Upper	Hatchback FWD H5F408/H5F412		Spring Mounting	**GRM39454**
1.2 (88 kw)	2013.06-	Rear Axle Left & Right Upper	Hatchback FWD H5F403		Spring Mounting	**GRM39454**
1.5 (63 kw)	2013.06-	Rear Axle Left & Right Upper	Hatchback FWD K9K830		Spring Mounting	**GRM39454**
1.5 (66 kw)	2013.06-	Rear Axle Left & Right Upper	Hatchback FWD K9K608/K9K609/K9K628/K9K629/K9K638/K9K830/K9K838		Spring Mounting	**GRM39454**
1.5 (81 kw)	2014.10-	Rear Axle Left & Right Upper	Hatchback FWD K9K646		Spring Mounting	**GRM39454**
2.0 (105 kw)	2016.12-	Rear Axle	Hatchback FWD F4R 410/F4R 412		Holder,exhaust system	**GRM39456**
	2016.12-	Rear Axle Left & Right	Hatchback FWD F4R 410/F4R 412		Bushing,axle beam	**GRM16424**
2.0 (109 kw)	2017.01-2020.12	Rear Axle	Hatchback FWD F4R410/F4R412/F4R418		Holder,exhaust system	**GRM39456**
Clio						
0.9 (56 kw)	2018.05-2021.08	Rear Axle Left & Right Upper	Hatchback FWD H4B408		Spring Mounting	**GRM39454**
0.9 (66 kw)	2012.10-2021.08	Rear Axle Left & Right Upper	Hatchback FWD H4B400/H4B408/H4B412		Spring Mounting	**GRM39454**
	2016.06-2021.08	Rear Axle Left & Right Upper	Hatchback FWD H4B410		Spring Mounting	**GRM39454**
1.0 (40 kw)	2000.02-2001.05	Front Axle Left & Right	Hatchback FWD D7D760		Spring Cap	**GRM52195**
1.0 (43 kw)	1999.09-2006.12	Front Axle Left & Right	Hatchback FWD D7D 760		Spring Cap	**GRM52195**
1.1 (34 kw)	1991.01-1998.09	Front Axle Left & Right	Hatchback FWD C1E700		Spring Cap	**GRM10777**
	1991.01-1998.09	Rear Axle	Hatchback FWD C1E700		Holder,exhaust system	**GRM12413**
	1991.01-1998.09	Rear Axle Left & Right	Hatchback FWD C1E700		Bushing,axle beam	**GRM17598**
1.2 (40 kw)	1991.01-1996.06	Front Axle Left & Right	Hatchback FWD E7F700/E7F704/E7F706/E7F708		Spring Cap	**GRM10777**
	1991.01-1996.06	Rear Axle	Hatchback FWD E7F700/E7F704/E7F706/E7F708		Holder,exhaust system	**GRM12413**
	1991.01-1996.06	Rear Axle	Hatchback FWD E7F700/E7F704/E7F706/E7F708		Holder,exhaust system	**GRM12421**
	1991.01-1996.06	Rear Axle Left & Right	Hatchback FWD E7F700/E7F704/E7F706/E7F708		Bushing,axle beam	**GRM17598**
	1996.01-1996.12	Front Axle Left & Right	Hatchback FWD C3G720		Spring Cap	**GRM10777**

	YEAR	FITTING POSITION	BODY STYLE & DRIVE TYPE & ENGINE	REMARKS	PRODUCT	G-AP Ref.
RENAULT **Clio**						
1.2 (40 kw)	1996.01-1996.12	Rear Axle	Hatchback FWD C3G720		Holder,exhaust system	GRM12413
	1996.01-1996.12	Rear Axle Left & Right	Hatchback FWD C3G720		Bushing,axle beam	GRM17598
	1996.05-1998.02	Front Axle Left & Right	Hatchback FWD D7F730		Spring Cap	GRM10777
	1996.05-1998.02	Rear Axle	Hatchback FWD D7F730		Holder,exhaust system	GRM12413
	1996.05-1998.02	Rear Axle Left & Right	Hatchback FWD D7F730		Bushing,axle beam	GRM17598
1.2 (43 kw)	1990.05-1998.09	Front Axle Left & Right	Hatchback FWD E7F700/E7F750		Spring Cap	GRM10777
	1990.05-1998.09	Rear Axle	Hatchback FWD E7F700/E7F750		Holder,exhaust system	GRM12413
	1990.05-1998.09	Rear Axle	Hatchback FWD E7F700/E7F750		Holder,exhaust system	GRM12421
	1990.05-1998.09	Rear Axle Left & Right	Hatchback FWD E7F700/E7F750		Bushing,axle beam	GRM17598
	1996.05-1998.02	Front Axle Left & Right	Hatchback FWD D7F730		Spring Cap	GRM10777
	1996.05-1998.02	Rear Axle	Hatchback FWD D7F730		Holder,exhaust system	GRM12413
	1996.05-1998.02	Rear Axle Left & Right	Hatchback FWD D7F730		Bushing,axle beam	GRM17598
	1998.09-2009.06	Front Axle Left & Right	Hatchback FWD D7F744/D7F764/D7F766	Inner diameter:14mm	Spring Cap	GRM10777
	1998.09-2009.06	Front Axle Left & Right	Hatchback FWD D7F744/D7F764/D7F766	Inner diameter:15mm	Spring Cap	GRM52195
	1998.09-2009.06	Rear Axle Left & Right	Hatchback FWD D7F744/D7F764/D7F766		Bushing,axle beam	GRM13952
	1998.09-2010.02	Front Axle Left & Right	Hatchback FWD D7F720/D7F726/D7F746/D7F764/D7F766	Inner diameter:14mm	Spring Cap	GRM10777
	1998.09-2010.02	Front Axle Left & Right	Hatchback FWD D7F720/D7F726/D7F746/D7F764/D7F766	Inner diameter:15mm	Spring Cap	GRM52195
	1998.09-2010.02	Front	Hatchback FWD D7F720/D7F726/D7F746/D7F764/D7F766		Holder,exhaust system	GRM32944
	1998.09-2010.02	Rear	Hatchback FWD D7F720/D7F726/D7F746/D7F764/D7F766		Holder,exhaust system	GRM11944
	1998.09-2010.02	Rear Axle Left & Right	Hatchback FWD D7F720/D7F726/D7F746/D7F764/D7F766		Bushing,axle beam	GRM13952
	2006.06-2010.08	Rear Axle Left & Right Upper	Hatchback FWD D4F764		Spring Mounting	GRM39454
	2006.06-2010.08	Rear Axle Left & Right	Hatchback FWD D4F764	For OE No.54400-EL000	Bushing,axle beam	GRM18924
1.2 (44 kw)	1990.05-1996.04	Front Axle Left & Right	Hatchback FWD E5F710/E7F708		Spring Cap	GRM10777
	1990.05-1996.04	Rear Axle	Hatchback FWD E5F710/E7F708		Holder,exhaust system	GRM12421
	1998.09-2001.05	Front Axle Left & Right	Hatchback FWD D7F722	Inner diameter:14mm	Spring Cap	GRM10777
	1998.09-2001.05	Front Axle Left & Right	Hatchback FWD D7F722	Inner diameter:15mm	Spring Cap	GRM52195
	1998.09-2001.05	Rear Axle Left & Right	Hatchback FWD D7F722		Bushing,axle beam	GRM13952
1.2 (48 kw)	2005.06-2014.12	Front Axle Left & Right Lower	Hatchback FWD D4F740		Boot,ball joint	GRM40167
	2005.06-2014.12	Rear Axle Left & Right Upper	Hatchback FWD D4F740		Spring Mounting	GRM39454
	2005.06-2014.12	Rear Axle Left & Right	Hatchback FWD D4F740	For OE No.54400-EL000	Bushing,axle beam	GRM18924
1.2 (53 kw)	2014.01-2021.08	Rear Axle Left & Right Upper	Hatchback FWD D4F744		Spring Mounting	GRM39454
1.2 (54 kw)	2012.11-2021.08	Rear Axle Left & Right Upper	Hatchback FWD D4F740		Spring Mounting	GRM39454
1.2 (55 kw)	2000.12-2013.04	Front Axle Left & Right	Hatchback FWD D4F706/D4F712/D4F714/D4F722/D4F728	Inner diameter:14mm	Spring Cap	GRM10777
	2000.12-2013.04	Front Axle Left & Right	Hatchback FWD D4F706/D4F712/D4F714/D4F722/D4F728	Inner diameter:15mm	Spring Cap	GRM52195
	2000.12-2013.04	Front	Hatchback FWD D4F706/D4F712/D4F714/D4F722/D4F728		Holder,exhaust system	GRM32944
	2000.12-2013.04	Rear	Hatchback FWD D4F706/D4F712/D4F714/D4F722/D4F728		Holder,exhaust system	GRM11944
	2000.12-2013.04	Rear Axle Left & Right	Hatchback FWD D4F706/D4F712/D4F714/D4F722/D4F728		Bushing,axle beam	GRM13952
	2005.06-2014.12	Front Axle Left & Right Lower	Hatchback FWD D4F740		Boot,ball joint	GRM40167
	2005.06-2014.12	Rear Axle Left & Right Upper	Hatchback FWD D4F740		Spring Mounting	GRM39454
	2005.06-2014.12	Rear Axle Left & Right	Hatchback FWD D4F740	For OE No.54400-EL000	Bushing,axle beam	GRM18924
	2008.07-2014.12	Rear Axle Left & Right Upper	Hatchback FWD D4F742		Spring Mounting	GRM39454
	2008.07-2014.12	Rear Axle Left & Right	Hatchback FWD D4F742		Bushing,axle beam	GRM18924
	2010.01-2014.12	Front Axle Left & Right Lower	Hatchback FWD D4F740		Boot,ball joint	GRM40167
	2010.01-2014.12	Rear Axle Left & Right Upper	Hatchback FWD D4F740		Spring Mounting	GRM39454
	2010.01-2014.12	Rear Axle Left & Right	Hatchback FWD D4F740	For OE No.54400-EL000	Bushing,axle beam	GRM18924
	2015.06-2021.08	Rear Axle Left & Right Upper	Hatchback FWD D4F740		Spring Mounting	GRM39454
1.2 (57 kw)	2005.10-2012.12	Rear Axle Left & Right Upper	Hatchback FWD D4F764		Spring Mounting	GRM39454
	2005.10-2012.12	Rear Axle Left & Right	Hatchback FWD D4F764	For OE No.54400-EL000	Bushing,axle beam	GRM18924
1.2 (58 kw)	2005.06-2014.12	Rear Axle Left & Right Upper	Hatchback FWD D4F764		Spring Mounting	GRM39454
	2005.06-2014.12	Rear Axle Left & Right	Hatchback FWD D4F764	For OE No.54400-EL000	Bushing,axle beam	GRM18924
1.2 (74 kw)	2007.02-2014.12	Front Axle Left & Right Lower	Hatchback FWD D4F784		Boot,ball joint	GRM40167
	2007.02-2014.12	Rear Axle Left & Right Upper	Hatchback FWD D4F784		Spring Mounting	GRM39454
	2007.02-2014.12	Rear Axle Left & Right	Hatchback FWD D4F784	For OE No.54400-EL000	Bushing,axle beam	GRM18924
1.2 (76 kw)	2010.09-2014.12	Rear Axle Left & Right Upper	Hatchback FWD D4F786		Spring Mounting	GRM39454
	2010.09-2014.12	Rear Axle Left & Right	Hatchback FWD D4F786	For OE No.54400-EL000	Bushing,axle beam	GRM18924
1.2 (87 kw)	2016.01-2021.08	Rear Axle Left & Right Upper	Hatchback FWD H5F408/H5F412		Spring Mounting	GRM39454
1.2 (88 kw)	2013.03-2021.08	Rear Axle Left & Right Upper	Hatchback FWD H5F403		Spring Mounting	GRM39454
1.4 (55 kw)	1991.01-1998.12	Front Axle Left & Right	Hatchback FWD E7J754/E7J756/E7J757		Spring Cap	GRM10777
	1991.01-1998.12	Rear Axle	Hatchback FWD E7J754/E7J756/E7J757		Holder,exhaust system	GRM12413
	1991.01-1998.12	Rear Axle	Hatchback FWD E7J754/E7J756/E7J757		Holder,exhaust system	GRM12421
	1991.01-1998.12	Rear Axle Left & Right	Hatchback FWD E7J754/E7J756/E7J757		Bushing,axle beam	GRM17598
	1998.03-2006.07	Front Axle Left & Right	Hatchback FWD E7J634/E7J635/E7J780/K7J700	Inner diameter:14mm	Spring Cap	GRM10777
	1998.03-2006.07	Front Axle Left & Right	Hatchback FWD E7J634/E7J635/E7J780/K7J700	Inner diameter:15mm	Spring Cap	GRM52195
	1998.03-2006.07	Front	Hatchback FWD E7J634/E7J635/E7J780/K7J700		Holder,exhaust system	GRM32944

	YEAR	FITTING POSITION	BODY STYLE & DRIVE TYPE & ENGINE	REMARKS	PRODUCT	G-AP Ref.
RENAULT **Clio**						
1.4 (55 kw)	1998.03-2006.07	Rear	Hatchback FWD E7J634/E7J635/E7J780/K7J700		Holder,exhaust system	**GRM11944**
	1998.03-2006.07	Rear Axle Left & Right	Hatchback FWD E7J634/E7J635/E7J780/K7J700		Bushing,axle beam	**GRM13952**
1.4 (57 kw)	1990.05-1998.02	Front Axle Left & Right	Hatchback FWD E6J712/E6J713/E6J760		Spring Cap	**GRM10777**
1.4 (58 kw)	1991.01-1998.09	Front Axle Left & Right	Hatchback FWD E7J718/E7J719		Spring Cap	**GRM10777**
	1991.01-1998.09	Rear Axle	Hatchback FWD E7J718/E7J719		Holder,exhaust system	**GRM12413**
	1991.01-1998.09	Rear Axle Left & Right	Hatchback FWD E7J718/E7J719		Bushing,axle beam	**GRM17598**
1.4 (59 kw)	1990.05-1998.02	Front Axle Left & Right	Hatchback FWD E7J710/E7J711		Spring Cap	**GRM10777**
	1990.05-1998.02	Rear Axle	Hatchback FWD E7J710/E7J711		Holder,exhaust system	**GRM12413**
	1990.05-1998.02	Rear Axle Left & Right	Hatchback FWD E7J710/E7J711		Bushing,axle beam	**GRM17598**
1.4 (70 kw)	1999.10-2004.10	Front Axle Left & Right	Hatchback FWD K4J712/K4J713	Inner diameter:14mm	Spring Cap	**GRM10777**
	1999.10-2004.10	Front Axle Left & Right	Hatchback FWD K4J712/K4J713	Inner diameter:15mm	Spring Cap	**GRM52195**
	1999.10-2004.10	Front	Hatchback FWD K4J712/K4J713		Holder,exhaust system	**GRM32944**
	1999.10-2004.10	Rear Axle Left & Right	Hatchback FWD K4J712/K4J713		Bushing,axle beam	**GRM13952**
1.4 (72 kw)	2000.02-2008.07	Front Axle Left & Right	Hatchback FWD K4J710/K4J711/K4J712/K4J713/K4J715	Inner diameter:14mm	Spring Cap	**GRM10777**
	2000.02-2008.07	Front Axle Left & Right	Hatchback FWD K4J710/K4J711/K4J712/K4J713/K4J715	Inner diameter:15mm	Spring Cap	**GRM52195**
	2000.02-2008.07	Front	Hatchback FWD K4J710/K4J711/K4J712/K4J713/K4J715		Holder,exhaust system	**GRM32944**
	2000.02-2008.07	Rear	Hatchback FWD K4J710/K4J711/K4J712/K4J713/K4J715		Holder,exhaust system	**GRM11944**
	2000.02-2008.07	Rear Axle Left & Right	Hatchback FWD K4J710/K4J711/K4J712/K4J713/K4J715		Bushing,axle beam	**GRM13952**
	2005.06-2012.12	Rear Axle Left & Right Upper	Hatchback FWD K4J780		Spring Mounting	**GRM39454**
	2005.06-2012.12	Rear Axle Left & Right	Hatchback FWD K4J780	For OE No.54400-EL000	Bushing,axle beam	**GRM18924**
1.5 (42 kw)	2001.06-2006.12	Front Axle Left & Right	Hatchback FWD K9K704	Inner diameter:14mm	Spring Cap	**GRM10777**
	2001.06-2006.12	Front Axle Left & Right	Hatchback FWD K9K704	Inner diameter:15mm	Spring Cap	**GRM52195**
	2001.06-2006.12	Rear Axle Left & Right	Hatchback FWD K9K704		Bushing,axle beam	**GRM13952**
1.5 (47 kw)	2005.06-2010.12	Front Axle Left & Right	Hatchback FWD K9K740	Inner diameter:14mm	Spring Cap	**GRM10777**
	2005.06-2010.12	Front Axle Left & Right	Hatchback FWD K9K740	Inner diameter:15mm	Spring Cap	**GRM52195**
	2005.06-2010.12	Rear Axle Left & Right	Hatchback FWD K9K740		Bushing,axle beam	**GRM13952**
	2006.11-2012.12	Rear Axle Left & Right Upper	Hatchback FWD K9K752		Spring Mounting	**GRM39454**
	2006.11-2012.12	Rear Axle Left & Right	Hatchback FWD K9K752	For OE No.54400-EL000	Bushing,axle beam	**GRM18924**
1.5 (48 kw)	2001.06-2009.07	Front Axle Left & Right	Hatchback FWD K9K700/K9K704	Inner diameter:14mm	Spring Cap	**GRM10777**
	2001.06-2009.07	Front Axle Left & Right	Hatchback FWD K9K700/K9K704	Inner diameter:15mm	Spring Cap	**GRM52195**
	2001.06-2009.07	Front	Hatchback FWD K9K700/K9K704		Holder,exhaust system	**GRM32944**
	2001.06-2009.07	Rear Axle Left & Right	Hatchback FWD K9K700/K9K704		Bushing,axle beam	**GRM13952**
	2005.06-2010.07	Rear Axle Left & Right Upper	Hatchback FWD K9K752		Spring Mounting	**GRM39454**
	2005.06-2010.07	Rear Axle Left & Right	Hatchback FWD K9K752	For OE No.54400-EL000	Bushing,axle beam	**GRM18924**
1.5 (50 kw)	2004.08-2012.12	Front Axle Left & Right	Hatchback FWD K9K714	Inner diameter:14mm	Spring Cap	**GRM10777**
	2004.08-2012.12	Front Axle Left & Right	Hatchback FWD K9K714	Inner diameter:15mm	Spring Cap	**GRM52195**
	2004.08-2012.12	Front	Hatchback FWD K9K714		Holder,exhaust system	**GRM32944**
	2004.08-2012.12	Rear Axle Left & Right	Hatchback FWD K9K714		Bushing,axle beam	**GRM13952**
	2005.06-2012.12	Front Axle Left & Right Lower	Hatchback FWD K9K768		Boot,ball joint	**GRM40167**
	2005.06-2012.12	Rear Axle Left & Right Upper	Hatchback FWD K9K768		Spring Mounting	**GRM39454**
	2005.06-2012.12	Rear Axle Left & Right	Hatchback FWD K9K768	For OE No.54400-EL000	Bushing,axle beam	**GRM18924**
1.5 (55 kw)	2010.08-2014.12	Rear Axle Left & Right Upper	Hatchback FWD K9K770		Spring Mounting	**GRM39454**
	2010.08-2014.12	Rear Axle Left & Right	Hatchback FWD K9K770	For OE No.54400-EL000	Bushing,axle beam	**GRM18924**
	2012.11-2021.08	Rear Axle Left & Right Upper	Hatchback FWD K9K612/K9K626/K9K628		Spring Mounting	**GRM39454**
1.5 (59 kw)	2001.06-2003.10	Front Axle Left & Right	Hatchback FWD K9K702	Inner diameter:14mm	Spring Cap	**GRM10777**
	2001.06-2003.10	Front Axle Left & Right	Hatchback FWD K9K702	Inner diameter:15mm	Spring Cap	**GRM52195**
	2001.06-2003.10	Front	Hatchback FWD K9K702		Holder,exhaust system	**GRM32944**
	2001.06-2003.10	Rear Axle Left & Right	Hatchback FWD K9K702		Bushing,axle beam	**GRM13952**
1.5 (60 kw)	2001.06-2007.10	Front Axle Left & Right	Hatchback FWD K9K702	Inner diameter:14mm	Spring Cap	**GRM10777**
	2001.06-2007.10	Front Axle Left & Right	Hatchback FWD K9K702	Inner diameter:15mm	Spring Cap	**GRM52195**
	2001.06-2007.10	Front	Hatchback FWD K9K702		Holder,exhaust system	**GRM32944**
	2001.06-2007.10	Rear Axle Left & Right	Hatchback FWD K9K702		Bushing,axle beam	**GRM13952**
	2005.06-2012.12	Rear Axle Left & Right Upper	Hatchback FWD K9K750		Spring Mounting	**GRM39454**
	2005.06-2012.12	Rear Axle Left & Right	Hatchback FWD K9K750	For OE No.54400-EL000	Bushing,axle beam	**GRM18924**
1.5 (62 kw)	2007.02-2009.06	Front Axle Left & Right	Hatchback FWD K9K718	Inner diameter:14mm	Spring Cap	**GRM10777**
	2007.02-2009.06	Front Axle Left & Right	Hatchback FWD K9K718	Inner diameter:15mm	Spring Cap	**GRM52195**
	2007.02-2009.06	Rear Axle Left & Right	Hatchback FWD K9K718		Bushing,axle beam	**GRM13952**
	2014.01-2021.08	Rear Axle Left & Right Upper	Hatchback FWD K9K838		Spring Mounting	**GRM39454**
1.5 (63 kw)	2005.06-2012.12	Rear Axle Left & Right Upper	Hatchback FWD K9K766		Spring Mounting	**GRM39454**
	2005.06-2012.12	Rear Axle Left & Right	Hatchback FWD K9K766	For OE No.54400-EL000	Bushing,axle beam	**GRM18924**
	2012.11-2021.08	Rear Axle Left & Right Upper	Hatchback FWD K9K830		Spring Mounting	**GRM39454**
1.5 (65 kw)	2010.08-2014.12	Rear Axle Left & Right Upper	Hatchback FWD K9K766/K9K770		Spring Mounting	**GRM39454**
	2010.08-2014.12	Rear Axle Left & Right	Hatchback FWD K9K766/K9K770	For OE No.54400-EL000	Bushing,axle beam	**GRM18924**

	YEAR	FITTING POSITION	BODY STYLE & DRIVE TYPE & ENGINE	REMARKS	PRODUCT	G-AP Ref.
RENAULT **Clio**						
1.5 (66 kw)	2012.11-2021.08	Rear Axle Left & Right Upper	Hatchback FWD K9K608/K9K609/K9K626/K9K628/K9K629/K9K638/K9K639		Spring Mounting	**GRM39454**
1.5 (74 kw)	2003.10-2005.04	Front Axle Left & Right	Hatchback FWD K9K712	Inner diameter:14mm	Spring Cap	**GRM10777**
	2003.10-2005.04	Front Axle Left & Right	Hatchback FWD K9K712	Inner diameter:15mm	Spring Cap	**GRM52195**
	2003.10-2005.04	Front	Hatchback FWD K9K712		Holder,exhaust system	**GRM32944**
	2003.10-2005.04	Rear Axle Left & Right	Hatchback FWD K9K712		Bushing,axle beam	**GRM13952**
1.5 (76 kw)	2005.06-2012.12	Rear Axle Left & Right Upper	Hatchback FWD K9K772		Spring Mounting	**GRM39454**
	2005.06-2012.12	Rear Axle Left & Right	Hatchback FWD K9K772	For OE No.54400-EL000	Bushing,axle beam	**GRM18924**
1.5 (78 kw)	2005.06-2014.12	Front Axle Left & Right Lower	Hatchback FWD K9K764/K9K774		Boot,ball joint	**GRM40167**
	2005.06-2014.12	Rear Axle Left & Right Upper	Hatchback FWD K9K764/K9K774		Spring Mounting	**GRM39454**
	2005.06-2014.12	Rear Axle Left & Right	Hatchback FWD K9K764/K9K774	For OE No.54400-EL000	Bushing,axle beam	**GRM18924**
1.5 (81 kw)	2016.06-2021.08	Rear Axle Left & Right Upper	Hatchback FWD K9K646		Spring Mounting	**GRM39454**
1.6 (65 kw)	2005.06-2007.10	Front Axle Left & Right Lower	Hatchback FWD K4M804		Boot,ball joint	**GRM40167**
	2005.06-2007.10	Rear Axle Left & Right Upper	Hatchback FWD K4M804		Spring Mounting	**GRM39454**
	2005.06-2007.10	Rear Axle Left & Right	Hatchback FWD K4M804	For OE No.54400-EL000	Bushing,axle beam	**GRM18924**
1.6 (66 kw)	1998.09-2006.07	Front Axle Left & Right	Hatchback FWD K7M744/K7M745/K7M746	Inner diameter:14mm	Spring Cap	**GRM10777**
	1998.09-2006.07	Front Axle Left & Right	Hatchback FWD K7M744/K7M745/K7M746	Inner diameter:15mm	Spring Cap	**GRM52195**
	1998.09-2006.07	Front	Hatchback FWD K7M744/K7M745/K7M746		Holder,exhaust system	**GRM32944**
	1998.09-2006.07	Rear Axle Left & Right	Hatchback FWD K7M744/K7M745/K7M746		Bushing,axle beam	**GRM13952**
1.6 (73 kw)	1999.06-2003.04	Front Axle Left & Right	Hatchback FWD K7M 746		Spring Cap	**GRM52195**
1.6 (79 kw)	1999.03-2005.04	Front Axle Left & Right	Hatchback FWD K4M708/K4M740/K4M742/K4M743/K4M744/K4M745/K4M748	Inner diameter:14mm	Spring Cap	**GRM10777**
	1999.03-2005.04	Front Axle Left & Right	Hatchback FWD K4M708/K4M740/K4M742/K4M743/K4M744/K4M745/K4M748	Inner diameter:15mm	Spring Cap	**GRM52195**
	1999.03-2005.04	Front	Hatchback FWD K4M708/K4M740/K4M742/K4M743/K4M744/K4M745/K4M748		Holder,exhaust system	**GRM32944**
	1999.03-2005.04	Rear Axle Left & Right	Hatchback FWD K4M708/K4M740/K4M742/K4M743/K4M744/K4M745/K4M748		Bushing,axle beam	**GRM13952**
1.6 (82 kw)	1999.03-2008.12	Front Axle Left & Right	Hatchback FWD K4M708	Inner diameter:14mm	Spring Cap	**GRM10777**
	1999.03-2008.12	Front Axle Left & Right	Hatchback FWD K4M708	Inner diameter:15mm	Spring Cap	**GRM52195**
	1999.03-2008.12	Rear Axle Left & Right	Hatchback FWD K4M708		Bushing,axle beam	**GRM13952**
	2005.06-2014.12	Front Axle Left & Right Lower	Hatchback FWD K4M800/K4M801		Boot,ball joint	**GRM40167**
	2005.06-2014.12	Rear Axle Left & Right Upper	Hatchback FWD K4M800/K4M801		Spring Mounting	**GRM39454**
	2005.06-2014.12	Rear Axle Left & Right	Hatchback FWD K4M800/K4M801	For OE No.54400-EL000	Bushing,axle beam	**GRM18924**
1.6 (86 kw)	2005.01-2010.02	Front Axle Left & Right	Hatchback FWD K4M 748		Spring Cap	**GRM52195**
1.6 (94 kw)	2007.11-2014.12	Front Axle Left & Right Lower	Hatchback FWD K4M862		Boot,ball joint	**GRM40167**
	2007.11-2014.12	Rear Axle Left & Right Upper	Hatchback FWD K4M862		Spring Mounting	**GRM39454**
1.6 (147 kw)	2013.03-2021.08	Rear Axle Left & Right Upper	Hatchback FWD M5M400/M5M401		Spring Mounting	**GRM39454**
	2013.03-2021.08	Rear Axle	Hatchback FWD M5M400/M5M401		Holder,exhaust system	**GRM39456**
1.6 (162 kw)	2015.03-2021.08	Rear Axle Left & Right Upper	Hatchback FWD M5M401		Spring Mounting	**GRM39454**
	2015.03-2021.08	Rear Axle	Hatchback FWD M5M401		Holder,exhaust system	**GRM39456**
1.8 (65 kw)	1991.01-1998.09	Front Axle Left & Right	Hatchback FWD F3P710		Spring Cap	**GRM10777**
	1991.01-1998.09	Rear Axle	Hatchback FWD F3P710		Holder,exhaust system	**GRM12413**
	1991.01-1998.09	Rear Axle	Hatchback FWD F3P710		Holder,exhaust system	**GRM12421**
	1991.01-1998.09	Rear Axle Left & Right	Hatchback FWD F3P710		Bushing,axle beam	**GRM17598**
1.8 (66 kw)	1990.08-1998.09	Front Axle Left & Right	Hatchback FWD F3P754/F3P755		Spring Cap	**GRM10777**
	1990.08-1998.09	Rear Axle	Hatchback FWD F3P754/F3P755		Holder,exhaust system	**GRM12413**
	1990.08-1998.09	Rear Axle Left & Right	Hatchback FWD F3P754/F3P755		Bushing,axle beam	**GRM17598**
1.8 (70 kw)	1991.01-1998.09	Front Axle Left & Right	Hatchback FWD F3P710		Spring Cap	**GRM10777**
	1991.01-1998.09	Rear Axle	Hatchback FWD F3P710		Holder,exhaust system	**GRM12413**
	1991.01-1998.09	Rear Axle Left & Right	Hatchback FWD F3P710		Bushing,axle beam	**GRM17598**
1.8 (79 kw)	1995.08-1998.09	Front Axle Left & Right	Hatchback FWD F3P758		Spring Cap	**GRM10777**
	1995.08-1998.09	Rear Axle	Hatchback FWD F3P758		Holder,exhaust system	**GRM12413**
	1995.08-1998.09	Rear Axle	Hatchback FWD F3P758		Holder,exhaust system	**GRM12421**
	1995.08-1998.09	Rear Axle Left & Right	Hatchback FWD F3P758		Bushing,axle beam	**GRM17598**
1.8 (80 kw)	1993.01-1995.08	Front Axle Left & Right	Hatchback FWD F3P712		Spring Cap	**GRM10777**
	1993.01-1995.08	Rear Axle	Hatchback FWD F3P712		Holder,exhaust system	**GRM12413**
	1993.01-1995.08	Rear Axle	Hatchback FWD F3P712		Holder,exhaust system	**GRM12421**
	1993.01-1995.08	Rear Axle Left & Right	Hatchback FWD F3P712		Bushing,axle beam	**GRM17598**
1.8 (99 kw)	1990.05-1996.04	Front Axle Left & Right	Hatchback FWD F7P722		Spring Cap	**GRM10777**
	1990.05-1996.04	Rear Axle	Hatchback FWD F7P722		Holder,exhaust system	**GRM12413**
	1990.05-1996.04	Rear Axle	Hatchback FWD F7P722		Holder,exhaust system	**GRM12421**
	1990.05-1996.04	Rear Axle Left & Right	Hatchback FWD F7P722		Bushing,axle beam	**GRM17598**
1.9 (40 kw)	1997.01-1998.09	Front Axle Left & Right	Hatchback FWD F8Q678		Spring Cap	**GRM10777**
	1997.01-1998.09	Rear Axle	Hatchback FWD F8Q678		Holder,exhaust system	**GRM12413**
	1997.01-1998.09	Rear Axle Left & Right	Hatchback FWD F8Q678		Bushing,axle beam	**GRM17598**
1.9 (47 kw)	1991.01-1998.09	Front Axle Left & Right	Hatchback FWD F8Q714/F8Q730/F8Q732		Spring Cap	**GRM10777**
	1991.01-1998.09	Rear Axle	Hatchback FWD F8Q714/F8Q730/F8Q732		Holder,exhaust system	**GRM12413**
	1991.01-1998.09	Rear Axle	Hatchback FWD F8Q714/F8Q730/F8Q732		Holder,exhaust system	**GRM12421**

	YEAR	FITTING POSITION	BODY STYLE & DRIVE TYPE & ENGINE	REMARKS	PRODUCT	G-AP Ref.
RENAULT						
Clio						
1.9 (47 kw)	1991.01-1998.09	Rear Axle Left & Right	Hatchback FWD F8Q714/F8Q730/F8Q732		Bushing,axle beam	GRM17598
	1998.09-2001.05	Front Axle Left & Right	Hatchback FWD F8Q630/F8Q632	Inner diameter:14mm	Spring Cap	GRM10777
	1998.09-2001.05	Front Axle Left & Right	Hatchback FWD F8Q630/F8Q632	Inner diameter:15mm	Spring Cap	GRM52195
	1998.09-2001.05	Front	Hatchback FWD F8Q630/F8Q632		Holder,exhaust system	GRM32944
	1998.09-2001.05	Rear Axle Left & Right	Hatchback FWD F8Q630/F8Q632		Bushing,axle beam	GRM13952
1.9 (48 kw)	1996.05-1998.02	Front Axle Left & Right	Hatchback FWD F8Q676/F8Q696		Spring Cap	GRM10777
	2000.02-2001.05	Front Axle Left & Right	Hatchback FWD F8Q632	Inner diameter:14mm	Spring Cap	GRM10777
	2000.02-2001.05	Front Axle Left & Right	Hatchback FWD F8Q632	Inner diameter:15mm	Spring Cap	GRM52195
	2000.02-2001.05	Front	Hatchback FWD F8Q632		Holder,exhaust system	GRM32944
	2000.02-2001.05	Rear Axle Left & Right	Hatchback FWD F8Q632		Bushing,axle beam	GRM13952
1.9 (59 kw)	2000.02-2005.04	Front Axle Left & Right	Hatchback FWD F9Q780/F9Q782	Inner diameter:14mm	Spring Cap	GRM10777
	2000.02-2005.04	Front Axle Left & Right	Hatchback FWD F9Q780/F9Q782	Inner diameter:15mm	Spring Cap	GRM52195
	2000.02-2005.04	Front	Hatchback FWD F9Q780/F9Q782		Holder,exhaust system	GRM32944
	2000.02-2005.04	Rear Axle Left & Right	Hatchback FWD F9Q780/F9Q782		Bushing,axle beam	GRM13952
2.0 (102 kw)	2006.08-2014.12	Front Axle Left & Right Lower	Hatchback FWD M4R700/M4R701		Boot,ball joint	GRM40167
	2006.08-2014.12	Rear Axle Left & Right Upper	Hatchback FWD M4R700/M4R701		Spring Mounting	GRM39454
	2006.08-2014.12	Rear Axle Left & Right	Hatchback FWD M4R700/M4R701	For OE No.54400-EL000	Bushing,axle beam	GRM18924
2.0 (108 kw)	1993.03-1996.04	Front Axle Left & Right	Hatchback FWD F7R700		Spring Cap	GRM10777
	1993.03-1996.04	Rear Axle	Hatchback FWD F7R700		Holder,exhaust system	GRM12413
	1993.03-1996.04	Rear Axle	Hatchback FWD F7R700		Holder,exhaust system	GRM12421
	1993.03-1996.04	Rear Axle Left & Right	Hatchback FWD F7R700		Bushing,axle beam	GRM17598
2.0 (124 kw)	2000.02-2003.10	Front Axle Left & Right	Hatchback FWD F4R730/F4R732/F4R736	Inner diameter:14mm	Spring Cap	GRM10777
	2000.02-2003.10	Front Axle Left & Right	Hatchback FWD F4R730/F4R732/F4R736	Inner diameter:15mm	Spring Cap	GRM52195
	2000.02-2003.10	Front	Hatchback FWD F4R730/F4R732/F4R736		Holder,exhaust system	GRM32944
	2000.02-2003.10	Rear Axle Left & Right	Hatchback FWD F4R730/F4R732/F4R736		Bushing,axle beam	GRM13952
2.0 (126 kw)	2001.06-2005.05	Front Axle Left & Right	Hatchback FWD F4R730/F4R736		Spring Cap	GRM52195
	2001.06-2005.05	Rear Axle Left & Right	Hatchback FWD F4R730/F4R736		Bushing,axle beam	GRM13952
2.0 (132 kw)	2003.10-2006.12	Front Axle Left & Right	Hatchback FWD F4R738	Inner diameter:14mm	Spring Cap	GRM10777
	2003.10-2006.12	Front Axle Left & Right	Hatchback FWD F4R738	Inner diameter:15mm	Spring Cap	GRM52195
	2003.10-2006.12	Front	Hatchback FWD F4R738		Holder,exhaust system	GRM32944
	2003.10-2006.12	Rear Axle Left & Right	Hatchback FWD F4R738		Bushing,axle beam	GRM13952
2.0 (145 kw)	2005.06-2012.12	Rear Axle Left & Right Upper	Hatchback FWD F4R830		Spring Mounting	GRM39454
	2005.06-2012.12	Rear Axle Left & Right	Hatchback FWD F4R830	For OE No.54400-EL000	Bushing,axle beam	GRM18924
2.0 (148 kw)	2008.09-2014.12	Rear Axle Left & Right Upper	Hatchback FWD F4R832		Spring Mounting	GRM39454
	2008.09-2014.12	Rear Axle Left & Right	Hatchback FWD F4R832	For OE No.54400-EL000	Bushing,axle beam	GRM18924
ET (21 kw)	1996.05-1998.02	Front Axle Left & Right	Hatchback FWD 2BD701		Spring Cap	GRM10777
Clio Campus						
1.2 (43 kw)	2005.11-2009.08	Front Axle Left & Right	Hatchback FWD D7F726	Inner diameter:14mm	Spring Cap	GRM10777
	2005.11-2009.08	Front Axle Left & Right	Hatchback FWD D7F726	Inner diameter:15mm	Spring Cap	GRM52195
	2005.11-2009.08	Front	Hatchback FWD D7F726		Holder,exhaust system	GRM32944
	2005.11-2009.08	Rear	Hatchback FWD D7F726		Holder,exhaust system	GRM11944
	2005.11-2009.08	Rear Axle Left & Right	Hatchback FWD D7F726		Bushing,axle beam	GRM13952
Clio Grandtour						
0.9 (56 kw)	2018.08-2021.08	Rear Axle Left & Right Upper	Estate FWD H4B408		Spring Mounting	GRM39454
0.9 (66 kw)	2013.01-2021.08	Rear Axle Left & Right Upper	Estate FWD H4B400/H4B408		Spring Mounting	GRM39454
	2014.01-2021.08	Rear Axle Left & Right Upper	Combi Van FWD H4B400		Spring Mounting	GRM39454
1.2 (54 kw)	2013.01-2021.08	Rear Axle Left & Right Upper	Estate FWD D4F740		Spring Mounting	GRM39454
1.2 (55 kw)	2008.02-2014.12	Rear Axle Left & Right Upper	Estate FWD D4F740		Spring Mounting	GRM39454
	2008.02-2014.12	Rear Axle Left & Right	Estate FWD D4F740	For OE No.54400-EL000	Bushing,axle beam	GRM18924
	2008.07-2014.12	Rear Axle Left & Right Upper	Estate FWD D4F740		Spring Mounting	GRM39454
	2008.07-2014.12	Rear Axle Left & Right	Estate FWD D4F740	For OE No.54400-EL000	Bushing,axle beam	GRM18924
1.2 (58 kw)	2007.11-2012.12	Rear Axle Left & Right Upper	Estate FWD D4F742		Spring Mounting	GRM39454
	2007.11-2012.12	Rear Axle Left & Right	Estate FWD D4F742	For OE No.54400-EL000	Bushing,axle beam	GRM18924
	2007.11-2014.12	Rear Axle Left & Right Upper	Estate FWD D4F764		Spring Mounting	GRM39454
1.2 (74 kw)	2007.11-2012.12	Rear Axle Left & Right Upper	Estate FWD D4F784		Spring Mounting	GRM39454
1.2 (76 kw)	2010.03-2012.12	Rear Axle Left & Right Upper	Estate FWD D4F786		Spring Mounting	GRM39454
	2010.03-2012.12	Rear Axle Left & Right	Estate FWD D4F786	For OE No.54400-EL000	Bushing,axle beam	GRM18924
1.2 (87 kw)	2016.01-2021.08	Rear Axle Left & Right Upper	Estate FWD H5F408/H5F412		Spring Mounting	GRM39454
1.2 (88 kw)	2013.03-2021.08	Rear Axle Left & Right Upper	Estate FWD H5F403/H5F412		Spring Mounting	GRM39454
1.4 (72 kw)	2007.11-2012.12	Rear Axle Left & Right Upper	Estate FWD K4J780		Spring Mounting	GRM39454
	2007.11-2012.12	Rear Axle Left & Right	Estate FWD K4J780	For OE No.54400-EL000	Bushing,axle beam	GRM18924
1.5 (48 kw)	2007.11-2012.12	Rear Axle Left & Right Upper	Estate FWD K9K752		Spring Mounting	GRM39454
	2007.11-2012.12	Rear Axle Left & Right	Estate FWD K9K752	For OE No.54400-EL000	Bushing,axle beam	GRM18924

	YEAR	FITTING POSITION	BODY STYLE & DRIVE TYPE & ENGINE	REMARKS	PRODUCT	G-AP Ref.
RENAULT **Clio Grandtour**						
1.5 (50 kw)	2007.11-2012.12	Rear Axle Left & Right Upper	Estate FWD K9K768		Spring Mounting	GRM39454
	2007.11-2012.12	Rear Axle Left & Right	Estate FWD K9K768	For OE No.54400-EL000	Bushing,axle beam	GRM18924
1.5 (55 kw)	2010.08-2012.12	Rear Axle Left & Right Upper	Estate FWD K9K770		Spring Mounting	GRM39454
	2010.08-2012.12	Rear Axle Left & Right	Estate FWD K9K770	For OE No.54400-EL000	Bushing,axle beam	GRM18924
	2013.01-2021.08	Rear Axle Left & Right Upper	Estate FWD K9K612/K9K626/K9K628		Spring Mounting	GRM39454
	2014.01-2021.08	Rear Axle Left & Right Upper	Combi Van FWD K9K612		Spring Mounting	GRM39454
1.5 (63 kw)	2007.11-2012.12	Rear Axle Left & Right Upper	Estate FWD K9K766		Spring Mounting	GRM39454
	2007.11-2012.12	Rear Axle Left & Right	Estate FWD K9K766	For OE No.54400-EL000	Bushing,axle beam	GRM18924
1.5 (65 kw)	2010.08-2012.12	Rear Axle Left & Right Upper	Estate FWD K9K770/K9K772		Spring Mounting	GRM39454
	2010.08-2012.12	Rear Axle Left & Right	Estate FWD K9K770/K9K772	For OE No.54400-EL000	Bushing,axle beam	GRM18924
1.5 (66 kw)	2012.11-2021.08	Rear Axle Left & Right Upper	Estate FWD K9K608/K9K609/K9K626/K9K628/K9K629/K9K638		Spring Mounting	GRM39454
	2012.11-2021.08	Rear Axle Left & Right Upper	Combi Van FWD K9K608		Spring Mounting	GRM39454
1.5 (76 kw)	2007.11-2012.12	Rear Axle Left & Right Upper	Estate FWD K9K772		Spring Mounting	GRM39454
	2007.11-2012.12	Rear Axle Left & Right	Estate FWD K9K772	For OE No.54400-EL000	Bushing,axle beam	GRM18924
1.5 (78 kw)	2008.02-2012.12	Rear Axle Left & Right Upper	Estate FWD K9K764/K9K774		Spring Mounting	GRM39454
	2008.02-2012.12	Rear Axle Left & Right	Estate FWD K9K764/K9K774	For OE No.54400-EL000	Bushing,axle beam	GRM18924
1.5 (81 kw)	2016.06-2021.08	Rear Axle Left & Right Upper	Estate FWD K9K646		Spring Mounting	GRM39454
1.6 (80 kw)	2007.11-2012.12	Rear Axle Left & Right Upper	Estate FWD K4M804		Spring Mounting	GRM39454
	2007.11-2012.12	Rear Axle Left & Right	Estate FWD K4M804	For OE No.54400-EL000	Bushing,axle beam	GRM18924
1.6 (82 kw)	2007.11-2012.12	Rear Axle Left & Right Upper	Estate FWD K4M800/K4M801		Spring Mounting	GRM39454
1.6 (94 kw)	2007.11-2012.12	Rear Axle Left & Right Upper	Estate FWD K4M862		Spring Mounting	GRM39454
Clio I/Lutecia						
1.8 (66 kw)	1990.08-1996.04	Front Axle Left & Right	Hatchback FWD F3P 755		Spring Cap	GRM10777
Clio II/Lutecia						
1.0 (59 kw)	2012.11-2016.12	Front Axle Left & Right	Hatchback FWD D4D 752/D4D 754		Spring Cap	GRM52195
Clio III/Lutecia						
1.6 (79 kw)	2005.09-2010.12	Rear Axle Left & Right	Hatchback FWD	For OE No.54400-EL000	Bushing,axle beam	GRM18924
Clio RS V6						
3.0 (166 kw)	2000.11-2003.08	Front Axle Left & Right	Hatchback RWD L7X760		Spring Cap	GRM10777
	2000.11-2003.08	Rear Axle Left & Right	Hatchback RWD L7X760		Bushing,axle beam	GRM13952
3.0 (187 kw)	2001.10-2005.04	Front Axle Left & Right	Hatchback RWD L7X762		Spring Cap	GRM10777
	2001.10-2005.04	Rear Axle Left & Right	Hatchback RWD L7X762		Bushing,axle beam	GRM13952
Clio Symbol						
1.2 (55 kw)	2003.11-2008.08	Front Axle Left & Right	Saloon FWD D4F706/D4F712		Spring Cap	GRM10777
	2003.11-2008.08	Front	Saloon FWD D4F706/D4F712		Holder,exhaust system	GRM32944
	2003.11-2008.08	Rear Axle Left & Right	Saloon FWD D4F706/D4F712		Bushing,axle beam	GRM13952
1.4 (55 kw)	2000.05-2005.10	Front Axle Left & Right	Saloon FWD K7J700		Spring Cap	GRM10777
	2000.05-2005.10	Front	Saloon FWD K7J700		Holder,exhaust system	GRM32944
	2000.05-2005.10	Rear Axle Left & Right	Saloon FWD K7J700		Bushing,axle beam	GRM13952
1.4 (72 kw)	2000.05-2009.02	Front Axle Left & Right	Saloon FWD K4J712/K4J713	Inner diameter:14mm	Spring Cap	GRM10777
	2000.05-2009.02	Front Axle Left & Right	Saloon FWD K4J712/K4J713	Inner diameter:15mm	Spring Cap	GRM52195
	2000.05-2009.02	Front	Saloon FWD K4J712/K4J713		Holder,exhaust system	GRM32944
	2000.05-2009.02	Rear Axle Left & Right	Saloon FWD K4J712/K4J713		Bushing,axle beam	GRM13952
1.5 (48 kw)	2002.04-2009.02	Front Axle Left & Right	Saloon FWD K9K700		Spring Cap	GRM10777
	2002.04-2009.02	Front	Saloon FWD K9K700		Holder,exhaust system	GRM32944
	2002.04-2009.02	Rear Axle Left & Right	Saloon FWD K9K700		Bushing,axle beam	GRM13952
1.5 (50 kw)	2003.02-2009.02	Front Axle Left & Right	Saloon FWD K9K714		Spring Cap	GRM10777
	2003.02-2009.02	Front	Saloon FWD K9K714		Holder,exhaust system	GRM32944
	2003.02-2009.02	Rear Axle Left & Right	Saloon FWD K9K714		Bushing,axle beam	GRM13952
1.6 (66 kw)	1998.08-2008.10	Front Axle Left & Right	Saloon FWD K7M746		Spring Cap	GRM10777
	1998.08-2008.10	Rear Axle Left & Right	Saloon FWD K7M746		Bushing,axle beam	GRM13952
1.6 (79 kw)	2000.07-2005.10	Front Axle Left & Right	Saloon FWD K4M740		Spring Cap	GRM10777
	2000.07-2005.10	Rear Axle Left & Right	Saloon FWD K4M740		Bushing,axle beam	GRM13952
1.6 (82 kw)	2004.01-2008.12	Front Axle Left & Right	Saloon FWD K4M736		Spring Cap	GRM10777
	2004.01-2008.12	Rear Axle Left & Right	Saloon FWD K4M736		Bushing,axle beam	GRM13952
1.9 (48 kw)	1998.02-2001.05	Rear Axle Left & Right	Saloon FWD F8Q630		Bushing,axle beam	GRM13952
Clio Thalia						
1.2 (55 kw)	2002.04-2009.02	Front Axle Left & Right	Saloon FWD D4F728		Spring Cap	GRM10777
	2002.04-2009.02	Front	Saloon FWD D4F728		Holder,exhaust system	GRM32944
	2002.04-2009.02	Rear Axle Left & Right	Saloon FWD D4F728		Bushing,axle beam	GRM13952
1.4 (55 kw)	2002.08-2005.10	Front Axle Left & Right	Saloon FWD K7J700		Spring Cap	GRM10777
	2002.08-2005.10	Front	Saloon FWD K7J700		Holder,exhaust system	GRM32944
	2002.08-2005.10	Rear Axle Left & Right	Saloon FWD K7J700		Bushing,axle beam	GRM13952

	YEAR	FITTING POSITION	BODY STYLE & DRIVE TYPE & ENGINE	REMARKS	PRODUCT	G-AP Ref.
RENAULT **Clio Thalia**						
1.4 (72 kw)	2000.08-2009.02	Front Axle Left & Right	Saloon FWD K4J712	Inner diameter:14mm	Spring Cap	GRM10777
	2000.08-2009.02	Front Axle Left & Right	Saloon FWD K4J712	Inner diameter:15mm	Spring Cap	GRM52195
	2000.08-2009.02	Front	Saloon FWD K4J712		Holder,exhaust system	GRM32944
	2000.08-2009.02	Rear Axle Left & Right	Saloon FWD K4J712		Bushing,axle beam	GRM13952
1.5 (47 kw)	2005.06-2009.02	Front Axle Left & Right	Saloon FWD K9K740		Spring Cap	GRM10777
	2005.06-2009.02	Rear Axle Left & Right	Saloon FWD K9K740		Bushing,axle beam	GRM13952
1.5 (60 kw)	2001.06-2009.02	Front	Saloon FWD K9K706		Holder,exhaust system	GRM32944
	2001.06-2009.02	Rear Axle Left & Right	Saloon FWD K9K706		Bushing,axle beam	GRM13952
1.6 (79 kw)	2002.04-2009.02	Front Axle Left & Right	Saloon FWD K4M740		Spring Cap	GRM10777
	2002.04-2009.02	Rear Axle Left & Right	Saloon FWD K4M740		Bushing,axle beam	GRM13952
Clio Van						
0.9 (66 kw)	2014.01-2021.08	Rear Axle Left & Right Upper	Hatchback Van FWD H4B400/H4B408		Spring Mounting	GRM39454
	2015.08-2021.08	Rear Axle Left & Right Upper	Hatchback Van FWD H4B410		Spring Mounting	GRM39454
1.1 (34 kw)	1991.01-1998.09	Rear Axle	Hatchback Van FWD C1E700		Holder,exhaust system	GRM12413
	1991.01-1998.09	Rear Axle Left & Right	Hatchback Van FWD C1E700		Bushing,axle beam	GRM17598
1.2 (40 kw)	1991.11-1998.02	Rear Axle	Hatchback Van FWD E7F706		Holder,exhaust system	GRM12413
	1991.11-1998.02	Rear Axle Left & Right	Hatchback Van FWD E7F706		Bushing,axle beam	GRM17598
1.2 (43 kw)	1998.03-2005.04	Front Axle Left & Right	Hatchback Van FWD D7F720/D7F726	Inner diameter:14mm	Spring Cap	GRM10777
	1998.03-2005.04	Front Axle Left & Right	Hatchback Van FWD D7F720/D7F726	Inner diameter:15mm	Spring Cap	GRM52195
	1998.03-2005.04	Front	Hatchback Van FWD D7F720/D7F726		Holder,exhaust system	GRM32944
	1998.03-2005.04	Rear Axle Left & Right	Hatchback Van FWD D7F720/D7F726		Bushing,axle beam	GRM13952
1.2 (44 kw)	1991.03-1998.02	Front Axle Left & Right	Hatchback Van FWD E5F710/E7F700/E7F708		Spring Cap	GRM10777
	1991.03-1998.02	Rear Axle	Hatchback Van FWD E5F710/E7F700/E7F708		Holder,exhaust system	GRM12413
	1991.03-1998.02	Rear Axle Left & Right	Hatchback Van FWD E5F710/E7F700/E7F708		Bushing,axle beam	GRM17598
	1998.03-2003.10	Front Axle Left & Right	Hatchback Van FWD D7F746		Spring Cap	GRM52195
1.2 (53 kw)	2014.01-2021.08	Rear Axle Left & Right Upper	Hatchback Van FWD D4F744		Spring Mounting	GRM39454
1.2 (54 kw)	2014.01-2021.08	Rear Axle Left & Right Upper	Hatchback Van FWD D4F740		Spring Mounting	GRM39454
1.2 (55 kw)	2005.11-2014.12	Rear Axle Left & Right Upper	Hatchback Van FWD D4F740		Spring Mounting	GRM39454
	2005.11-2014.12	Rear Axle Left & Right	Hatchback Van FWD D4F740	For OE No.54400-EL000	Bushing,axle beam	GRM18924
1.2 (58 kw)	2007.11-2009.12	Rear Axle Left & Right Upper	Hatchback Van FWD D4F742		Spring Mounting	GRM39454
1.2 (74 kw)	2007.11-2011.12	Rear Axle Left & Right Upper	Hatchback Van FWD D4F784		Spring Mounting	GRM39454
1.5 (47 kw)	2005.06-2010.12	Front Axle Left & Right	Hatchback Van FWD K9K740		Spring Cap	GRM52195
1.5 (48 kw)	2001.06-2005.04	Front Axle Left & Right	Hatchback Van FWD K9K700	Inner diameter:14mm	Spring Cap	GRM10777
	2001.06-2005.04	Front Axle Left & Right	Hatchback Van FWD K9K700	Inner diameter:15mm	Spring Cap	GRM52195
	2001.06-2005.04	Front	Hatchback Van FWD K9K700		Holder,exhaust system	GRM32944
	2001.06-2005.04	Rear Axle Left & Right	Hatchback Van FWD K9K700		Bushing,axle beam	GRM13952
1.5 (50 kw)	2004.04-2010.02	Front Axle Left & Right	Hatchback Van FWD K9K714	Inner diameter:14mm	Spring Cap	GRM10777
	2004.04-2010.02	Front Axle Left & Right	Hatchback Van FWD K9K714	Inner diameter:15mm	Spring Cap	GRM52195
	2004.04-2010.02	Rear Axle Left & Right	Hatchback Van FWD K9K714		Bushing,axle beam	GRM13952
	2005.10-2010.07	Rear Axle Left & Right Upper	Hatchback Van FWD K9K768		Spring Mounting	GRM39454
	2005.10-2010.07	Rear Axle Left & Right	Hatchback Van FWD K9K768	For OE No.54400-EL000	Bushing,axle beam	GRM18924
1.5 (55 kw)	2010.08-2014.12	Rear Axle Left & Right Upper	Hatchback Van FWD K9K770		Spring Mounting	GRM39454
	2010.08-2014.12	Rear Axle Left & Right	Hatchback Van FWD K9K770	For OE No.54400-EL000	Bushing,axle beam	GRM18924
	2014.01-2021.08	Rear Axle Left & Right Upper	Hatchback Van FWD K9K612		Spring Mounting	GRM39454
1.5 (59 kw)	2001.06-2004.10	Front Axle Left & Right	Hatchback Van FWD K9K702	Inner diameter:14mm	Spring Cap	GRM10777
	2001.06-2004.10	Front Axle Left & Right	Hatchback Van FWD K9K702	Inner diameter:15mm	Spring Cap	GRM52195
	2001.06-2004.10	Front	Hatchback Van FWD K9K702		Holder,exhaust system	GRM32944
	2001.06-2004.10	Rear Axle Left & Right	Hatchback Van FWD K9K702		Bushing,axle beam	GRM13952
1.5 (60 kw)	2003.11-2005.04	Front Axle Left & Right	Hatchback Van FWD K9K710/K9K716	Inner diameter:14mm	Spring Cap	GRM10777
	2003.11-2005.04	Front Axle Left & Right	Hatchback Van FWD K9K710/K9K716	Inner diameter:15mm	Spring Cap	GRM52195
	2003.11-2005.04	Front	Hatchback Van FWD K9K710/K9K716		Holder,exhaust system	GRM32944
	2003.11-2005.04	Rear Axle Left & Right	Hatchback Van FWD K9K710/K9K716		Bushing,axle beam	GRM13952
1.5 (63 kw)	2005.06-2010.07	Rear Axle Left & Right Upper	Hatchback Van FWD K9K766		Spring Mounting	GRM39454
	2005.06-2010.07	Rear Axle Left & Right	Hatchback Van FWD K9K766	For OE No.54400-EL000	Bushing,axle beam	GRM18924
1.5 (65 kw)	2010.08-2014.12	Rear Axle Left & Right Upper	Hatchback Van FWD K9K770		Spring Mounting	GRM39454
1.5 (66 kw)	2014.01-2021.08	Rear Axle Left & Right Upper	Hatchback Van FWD K9K608/K9K609/K9K628/K9K629		Spring Mounting	GRM39454
1.5 (78 kw)	2005.10-2010.07	Rear Axle Left & Right Upper	Hatchback Van FWD K9K764		Spring Mounting	GRM39454
	2005.10-2010.07	Rear Axle Left & Right	Hatchback Van FWD K9K764	For OE No.54400-EL000	Bushing,axle beam	GRM18924
1.6 (79 kw)	2003.11-2005.04	Front Axle Left & Right	Hatchback Van FWD K4M746	Inner diameter:14mm	Spring Cap	GRM10777
	2003.11-2005.04	Front Axle Left & Right	Hatchback Van FWD K4M746	Inner diameter:15mm	Spring Cap	GRM52195
	2003.11-2005.04	Rear Axle Left & Right	Hatchback Van FWD K4M746		Bushing,axle beam	GRM13952
1.9 (40 kw)	1998.03-2001.05	Front Axle Left & Right	Hatchback Van FWD F8Q662	Inner diameter:14mm	Spring Cap	GRM10777
	1998.03-2001.05	Front Axle Left & Right	Hatchback Van FWD F8Q662	Inner diameter:15mm	Spring Cap	GRM52195
	1998.03-2001.05	Rear Axle Left & Right	Hatchback Van FWD F8Q662		Bushing,axle beam	GRM13952

	YEAR	FITTING POSITION	BODY STYLE & DRIVE TYPE & ENGINE	REMARKS	PRODUCT	G-AP Ref.
RENAULT **Clio Van**						
1.9 (47 kw)	1998.09-2003.10	Front Axle Left & Right	Hatchback Van FWD F8Q630	Inner diameter:14mm	Spring Cap	**GRM10777**
	1998.09-2003.10	Front Axle Left & Right	Hatchback Van FWD F8Q630	Inner diameter:15mm	Spring Cap	**GRM52195**
	1998.09-2003.10	Front	Hatchback Van FWD F8Q630		Holder,exhaust system	**GRM32944**
	1998.09-2003.10	Rear Axle Left & Right	Hatchback Van FWD F8Q630		Bushing,axle beam	**GRM13952**
1.9 (48 kw)	1990.08-1998.02	Front Axle Left & Right	Hatchback Van FWD F8Q730/F8Q732		Spring Cap	**GRM10777**
	1990.08-1998.02	Rear Axle	Hatchback Van FWD F8Q730/F8Q732		Holder,exhaust system	**GRM12413**
	1990.08-1998.02	Rear Axle Left & Right	Hatchback Van FWD F8Q730/F8Q732		Bushing,axle beam	**GRM17598**
	2000.02-2001.05	Front Axle Left & Right	Hatchback Van FWD F8Q632	Inner diameter:14mm	Spring Cap	**GRM10777**
	2000.02-2001.05	Front Axle Left & Right	Hatchback Van FWD F8Q632	Inner diameter:15mm	Spring Cap	**GRM52195**
	2000.02-2001.05	Rear Axle Left & Right	Hatchback Van FWD F8Q632		Bushing,axle beam	**GRM13952**
1.9 (59 kw)	2000.02-2001.05	Front Axle Left & Right	Hatchback Van FWD F9Q780	Inner diameter:14mm	Spring Cap	**GRM10777**
	2000.02-2001.05	Front Axle Left & Right	Hatchback Van FWD F9Q780	Inner diameter:15mm	Spring Cap	**GRM52195**
	2000.02-2001.05	Front	Hatchback Van FWD F9Q780		Holder,exhaust system	**GRM32944**
	2000.02-2001.05	Rear Axle Left & Right	Hatchback Van FWD F9Q780		Bushing,axle beam	**GRM13952**
Clio/Lutecia						
1.6 (81 kw)	1999.06-2009.02	Front Axle Left & Right	Hatchback FWD K4M 740, K4M 748		Spring Cap	**GRM52195**
	1999.06-2009.02	Rear Axle Left & Right	Hatchback FWD K4M 740, K4M 748		Bushing,axle beam	**GRM13952**
	2000.05-2006.12	Front Axle Left & Right	Hatchback FWD K4M 740, K4M 748		Spring Cap	**GRM52195**
Dokker						
1.5 (66 kw)	2013.12-	Front Axle Left & Right	Van FWD K9K612		Spring Cap	**GRM52195**
1.6 (62 kw)	2013.12-2021.12	Front Axle Left & Right	Van FWD K7M 812		Spring Cap	**GRM52195**
1.6 (63 kw)	2013.12-	Front Axle Left & Right	Van FWD K7M 812		Spring Cap	**GRM52195**
Duster						
1.5 (63 kw)	2011.06-2018.01	Front Axle	SUV FWD K9K796		Protection Boot	**GRM40292**
	2011.06-2018.01	Front Axle Left & Right	SUV FWD K9K796		Spring Cap	**GRM52195**
	2011.06-2018.01	Rear Axle Left & Right Upper	SUV FWD K9K796		Spring Mounting	**GRM38090**
	2011.06-2018.01	Front Left	SUV FWD K9K796		Bush,mounting differential	**GRM35991**
	2011.06-2018.01	Rear Axle Left & Right Lower	SUV FWD K9K796		Knuckle Bushing	**GRM35181**
	2011.06-2018.01	Rear Axle Left & Right	SUV FWD K9K796		Bushing,axle beam	**GRM10759**
1.5 (66 kw)	2011.06-2018.01	Front Axle	SUV 4WD K9K884		Protection Boot	**GRM40292**
	2011.06-2018.01	Front Axle Left & Right	SUV 4WD K9K884		Spring Cap	**GRM52195**
	2011.06-2018.01	Rear Axle Left & Right Upper	SUV 4WD K9K884		Spring Mounting	**GRM38090**
	2011.06-2018.01	Front Left	SUV 4WD K9K884		Bush,mounting differential	**GRM35991**
	2011.06-2018.01	Rear Axle Left & Right Lower	SUV 4WD K9K884		Knuckle Bushing	**GRM35181**
	2011.06-2018.01	Rear Axle Left & Right	SUV 4WD K9K884		Bushing,axle beam	**GRM10759**
	2019.07-	Front Axle Left & Right	SUV FWD K9K656		Spring Cap	**GRM52195**
1.5 (78 kw)	2017.05-	Rear Axle Left & Right Lower	SUV FWD H4K 801/H4K 802		Knuckle Bushing	**GRM35181**
	2017.05-	Rear Axle Left & Right	SUV FWD H4K 801/H4K 802		Bushing,axle beam	**GRM10759**
1.5 (80 kw)	2013.09-	Front Axle	SUV 4WD K9K898		Protection Boot	**GRM40292**
	2013.09-	Front Axle Left & Right	SUV 4WD K9K898		Spring Cap	**GRM52195**
	2013.09-	Front Left	SUV 4WD K9K898		Bush,mounting differential	**GRM35991**
	2013.09-	Rear Axle Left & Right Lower	SUV 4WD K9K898		Knuckle Bushing	**GRM35181**
	2013.09-	Rear Axle Left & Right	SUV 4WD K9K898	Engine Code:K9K 858	Bushing,axle beam	**GRM10759**
	2013.09-2018.01	Front Axle Left & Right	SUV FWD K9K 856/K9K 858/K9K 898		Spring Cap	**GRM52195**
	2013.09-2018.01	Rear Axle Left & Right Upper	SUV FWD K9K 856/K9K 858/K9K 898	Engine Code:K9K 898	Spring Mounting	**GRM38090**
	2013.09-2018.01	Front Left	SUV FWD K9K 856/K9K 858/K9K 898		Bush,mounting differential	**GRM35991**
	2013.09-2018.01	Rear Axle Left & Right Lower	SUV FWD K9K 856/K9K 858/K9K 898		Knuckle Bushing	**GRM35181**
	2013.09-2018.01	Rear Axle Left & Right	SUV FWD K9K 856/K9K 858/K9K 898		Bushing,axle beam	**GRM10759**
	2019.07-	Front Axle	SUV 4WD K9K658/K9K858		Protection Boot	**GRM40292**
	2019.07-	Front Axle	SUV FWD K9K656/K9K667		Protection Boot	**GRM40292**
	2019.07-	Front Axle Left & Right	SUV 4WD K9K658/K9K858		Spring Cap	**GRM52195**
	2019.07-	Front Axle Left & Right	SUV FWD K9K656/K9K667		Spring Cap	**GRM52195**
	2019.07-	Rear Axle Left & Right Lower	SUV 4WD K9K658/K9K858		Knuckle Bushing	**GRM35181**
	2019.07-	Rear Axle Left & Right	SUV FWD K9K656/K9K667	Engine Code:K9K 667,K9K 656	Bushing,axle beam	**GRM10759**
1.5 (81 kw)	2012.02-	Front Axle Left & Right	SUV FWD K9K 896		Spring Cap	**GRM52195**
	2012.02-	Rear Axle Left & Right Upper	SUV FWD K9K 896		Spring Mounting	**GRM38090**
	2012.02-	Front Left	SUV FWD K9K 896		Bush,mounting differential	**GRM35991**
	2012.02-	Rear Axle Left & Right Lower	SUV FWD K9K 896		Knuckle Bushing	**GRM35181**
	2012.02-	Rear Axle Left & Right	SUV FWD K9K 896		Bushing,axle beam	**GRM10759**
	2014.09-2020.03	Front Axle Left & Right	SUV 4WD K9K 896		Spring Cap	**GRM52195**
	2014.09-2020.03	Rear Axle Left & Right Upper	SUV 4WD K9K 896		Spring Mounting	**GRM38090**
	2014.09-2020.03	Rear Axle Left & Right Lower	SUV 4WD K9K 896		Knuckle Bushing	**GRM35181**
	2014.09-2020.03	Rear Axle Left & Right	SUV 4WD K9K 896		Bushing,axle beam	**GRM10759**

	YEAR	FITTING POSITION	BODY STYLE & DRIVE TYPE & ENGINE	REMARKS	PRODUCT	G-AP Ref.
RENAULT **Duster**						
1.6 (75 kw)	2011.06-2015.05	Front Axle	SUV 4WD K4M490/K4M606/K4M646/K4M690		Protection Boot	GRM40292
	2011.06-2015.05	Front Axle	SUV FWD K4M616		Protection Boot	GRM40292
	2011.06-2015.05	Front Axle Left & Right	SUV FWD K4M616		Spring Cap	GRM52195
	2011.06-2015.05	Rear Axle Left & Right Upper	SUV FWD K4M616		Spring Mounting	GRM38090
	2011.06-2015.05	Front Left	SUV 4WD K4M490/K4M606/K4M646/K4M690		Bush,mounting differential	GRM35991
	2011.06-2015.05	Rear Axle Left & Right Lower	SUV 4WD K4M490/K4M606/K4M646/K4M690		Knuckle Bushing	GRM35181
	2011.06-2015.05	Rear Axle Left & Right Lower	SUV FWD K4M616		Knuckle Bushing	GRM35181
	2011.06-2015.05	Rear Axle Left & Right	SUV 4WD K4M490/K4M606/K4M646/K4M690		Bushing,axle beam	GRM10759
	2011.06-2015.05	Rear Axle Left & Right	SUV FWD K4M616		Bushing,axle beam	GRM10759
1.6 (76 kw)	2012.02-	Front Left	SUV FWD K4M 718		Bush,mounting differential	GRM35991
1.6 (77 kw)	2011.06-2018.01	Front Axle Left & Right	SUV 4WD K4M 490/K4M 606/K4M 646/K4M 690		Spring Cap	GRM52195
	2011.06-2018.01	Front Axle Left & Right	SUV FWD K4M 616		Spring Cap	GRM52195
	2011.06-2018.01	Rear Axle Left & Right Upper	SUV 4WD K4M 490/K4M 606/K4M 646/K4M 690	Engine Code:K4M 606	Spring Mounting	GRM38090
	2011.06-2018.01	Rear Axle Left & Right Upper	SUV FWD K4M 616		Spring Mounting	GRM38090
	2011.06-2018.01	Front Left	SUV 4WD K4M 490/K4M 606/K4M 646/K4M 690		Bush,mounting differential	GRM35991
	2011.06-2018.01	Rear Axle Left & Right Lower	SUV 4WD K4M 490/K4M 606/K4M 646/K4M 690		Knuckle Bushing	GRM35181
	2011.06-2018.01	Rear Axle Left & Right Lower	SUV FWD K4M 616		Knuckle Bushing	GRM35181
	2011.06-2018.01	Rear Axle Left & Right	SUV FWD K4M 616		Bushing,axle beam	GRM10759
1.6 (81 kw)	2011.01-	Front Axle Left & Right	SUV FWD K4M 690		Spring Cap	GRM52195
	2011.01-	Rear Axle Left & Right Upper	SUV FWD K4M 690		Spring Mounting	GRM38090
	2011.01-	Front Left	SUV FWD K4M 690		Bush,mounting differential	GRM35991
	2011.01-	Rear Axle Left & Right Lower	SUV FWD K4M 690		Knuckle Bushing	GRM35181
	2011.01-	Rear Axle Left & Right	SUV FWD K4M 690		Bushing,axle beam	GRM10759
1.6 (84 kw)	2015.06-	Front Axle	SUV 4WD H4M430		Protection Boot	GRM40292
	2015.06-	Front Axle	SUV FWD H4M438		Protection Boot	GRM40292
	2015.06-	Front Axle Left & Right	SUV FWD H4M438		Spring Cap	GRM52195
	2015.06-	Front Left	SUV 4WD H4M430		Bush,mounting differential	GRM35991
	2015.06-	Front Left	SUV FWD H4M438		Bush,mounting differential	GRM35991
	2015.06-	Rear Axle Left & Right Lower	SUV 4WD H4M430		Knuckle Bushing	GRM35181
	2015.06-	Rear Axle Left & Right Lower	SUV FWD H4M438		Knuckle Bushing	GRM35181
	2015.06-	Rear Axle Left & Right	SUV 4WD H4M430		Bushing,axle beam	GRM10759
	2015.06-	Rear Axle Left & Right	SUV FWD H4M438		Bushing,axle beam	GRM10759
	2019.07-	Front Axle	SUV FWD H4M738		Protection Boot	GRM40292
	2019.07-	Front Axle Left & Right	SUV FWD H4M738		Spring Cap	GRM52195
	2019.07-	Rear Axle Left & Right	SUV FWD H4M738	Engine Code:H4M 738	Bushing,axle beam	GRM10759
1.6 (85 kw)	2011.10-2016.12	Front Left	SUV FWD K4M 690		Bush,mounting differential	GRM35991
	2011.10-2016.12	Rear Axle Left & Right Lower	SUV FWD K4M 690		Knuckle Bushing	GRM35181
	2011.10-2016.12	Rear Axle Left & Right	SUV FWD K4M 690		Bushing,axle beam	GRM10759
1.6 (88 kw)	2016.12-2020.02	Front Axle Left & Right	SUV FWD H4M 735, H4M 736		Spring Cap	GRM52195
	2016.12-2020.02	Rear Axle Left & Right Lower	SUV FWD H4M 735, H4M 736		Knuckle Bushing	GRM35181
	2016.12-2020.02	Rear Axle Left & Right	SUV FWD H4M 735, H4M 736		Bushing,axle beam	GRM10759
2.0 (99 kw)	2012.02-2018.01	Front Axle	SUV FWD F4R403/F4R405		Protection Boot	GRM40292
	2012.02-2018.01	Front Axle	SUV 4WD F4R400/F4R401/F4R402		Protection Boot	GRM40292
	2012.02-2018.01	Front Axle Left & Right	SUV FWD F4R403/F4R405		Spring Cap	GRM52195
	2012.02-2018.01	Front Axle Left & Right	SUV 4WD F4R400/F4R401/F4R402		Spring Cap	GRM52195
	2012.02-2018.01	Rear Axle Left & Right Upper	SUV FWD F4R403/F4R405		Spring Mounting	GRM38090
	2012.02-2018.01	Rear Axle Left & Right Upper	SUV 4WD F4R400/F4R401/F4R402		Spring Mounting	GRM38090
	2012.02-2018.01	Front Left	SUV FWD F4R403/F4R405		Bush,mounting differential	GRM35991
	2012.02-2018.01	Front Left	SUV 4WD F4R400/F4R401/F4R402		Bush,mounting differential	GRM35991
	2012.02-2018.01	Rear Axle Left & Right Lower	SUV FWD F4R403/F4R405		Knuckle Bushing	GRM35181
	2012.02-2018.01	Rear Axle Left & Right Lower	SUV 4WD F4R400/F4R401/F4R402		Knuckle Bushing	GRM35181
	2012.02-2018.01	Rear Axle Left & Right	SUV FWD F4R403/F4R405		Bushing,axle beam	GRM10759
	2012.02-2018.01	Rear Axle Left & Right	SUV 4WD F4R400/F4R401/F4R402		Bushing,axle beam	GRM10759
2.0 (101 kw)	2011.01-	Front Axle Left & Right	SUV 4WD F4R 400/F4R 402		Spring Cap	GRM52195
	2011.01-	Front Axle Left & Right	SUV FWD F4R 402/F4R 404		Spring Cap	GRM52195
	2011.01-	Rear Axle Left & Right Upper	SUV 4WD F4R 400/F4R 402		Spring Mounting	GRM38090
	2011.01-	Rear Axle Left & Right Upper	SUV FWD F4R 402/F4R 404		Spring Mounting	GRM38090
	2011.01-	Front Left	SUV 4WD F4R 400/F4R 402		Bush,mounting differential	GRM35991
	2011.01-	Front Left	SUV FWD F4R 402/F4R 404		Bush,mounting differential	GRM35991
	2011.01-	Rear Axle Left & Right Lower	SUV 4WD F4R 400/F4R 402		Knuckle Bushing	GRM35181
	2011.01-	Rear Axle Left & Right Lower	SUV FWD F4R 402/F4R 404		Knuckle Bushing	GRM35181
	2011.01-	Rear Axle Left & Right	SUV FWD F4R 402/F4R 404		Bushing,axle beam	GRM10759
2.0 (102 kw)	2011.10-	Front Axle Left & Right	SUV FWD		Spring Cap	GRM52195
	2011.10-	Front Left	SUV FWD		Bush,mounting differential	GRM35991

	YEAR	FITTING POSITION	BODY STYLE & DRIVE TYPE & ENGINE	REMARKS	PRODUCT	G-AP Ref.
RENAULT **Duster**						
2.0 (102 kw)	2011.10-	Rear Axle Left & Right Lower	SUV FWD		Knuckle Bushing	**GRM35181**
	2011.10-	Rear Axle Left & Right	SUV FWD		Bushing,axle beam	**GRM10759**
2.0 (103 kw)	2018.09-	Front Left	SUV FWD		Bush,mounting differential	**GRM35991**
2.0 (104 kw)	2011.01-2015.12	Front Axle Left & Right	SUV 4WD F4R 400/F4R 402/F4R 408		Spring Cap	**GRM52195**
	2011.01-2015.12	Front Axle Left & Right	SUV FWD F4R 402/F4R 403/F4R 404/F4R 405		Spring Cap	**GRM52195**
	2011.01-2015.12	Rear Axle Left & Right Upper	SUV 4WD F4R 400/F4R 402/F4R 408	Engine Code:F4R 408	Spring Mounting	**GRM38090**
	2011.01-2015.12	Rear Axle Left & Right Upper	SUV FWD F4R 402/F4R 403/F4R 404/F4R 405	Engine Code:F4R 404	Spring Mounting	**GRM38090**
	2011.01-2015.12	Front Left	SUV 4WD F4R 400/F4R 402/F4R 408		Bush,mounting differential	**GRM35991**
	2011.01-2015.12	Front Left	SUV FWD F4R 402/F4R 403/F4R 404/F4R 405		Bush,mounting differential	**GRM35991**
	2011.01-2015.12	Rear Axle Left & Right Lower	SUV 4WD F4R 400/F4R 402/F4R 408		Knuckle Bushing	**GRM35181**
	2011.01-2015.12	Rear Axle Left & Right Lower	SUV FWD F4R 402/F4R 403/F4R 404/F4R 405		Knuckle Bushing	**GRM35181**
	2011.01-2015.12	Rear Axle Left & Right	SUV FWD F4R 402/F4R 403/F4R 404/F4R 405		Bushing,axle beam	**GRM10759**
2.0 (105 kw)	2011.10-	Front Axle Left & Right	SUV FWD F4R 402, F4R 403		Spring Cap	**GRM52195**
	2011.10-	Front Left	SUV FWD F4R 402, F4R 403		Bush,mounting differential	**GRM35991**
	2011.10-	Rear Axle Left & Right Lower	SUV FWD F4R 402, F4R 403		Knuckle Bushing	**GRM35181**
	2011.10-	Rear Axle Left & Right	SUV FWD F4R 402, F4R 403		Bushing,axle beam	**GRM10759**
	2013.09-	Front Axle	SUV 4WD F4R410/F4R412		Protection Boot	**GRM40292**
	2013.09-	Front Left	SUV 4WD F4R410/F4R412		Bush,mounting differential	**GRM35991**
	2021.11-	Front Axle	SUV 4WD F4R410		Protection Boot	**GRM40292**
	2021.11-	Rear Axle Left & Right Lower	SUV 4WD F4R410		Knuckle Bushing	**GRM35181**
2.0 (107 kw)	2013.09-2018.01	Front Axle Left & Right	SUV FWD F4R 410		Spring Cap	**GRM52195**
	2013.09-2018.01	Rear Axle Left & Right Upper	SUV FWD F4R 410		Spring Mounting	**GRM38090**
	2013.09-2018.01	Front Left	SUV FWD F4R 410		Bush,mounting differential	**GRM35991**
	2013.09-2018.01	Rear Axle Left & Right Lower	SUV FWD F4R 410		Knuckle Bushing	**GRM35181**
	2013.09-2018.01	Rear Axle Left & Right	SUV FWD F4R 410		Bushing,axle beam	**GRM10759**
2.0 (109 kw)	2016.01-	Front Axle Left & Right	SUV 4WD F4R 402/F4R 403		Spring Cap	**GRM52195**
	2016.01-	Rear Axle Left & Right Upper	SUV 4WD F4R 402/F4R 403	Engine Code:F4R 408	Spring Mounting	**GRM38090**
	2016.01-	Rear Axle Left & Right Lower	SUV 4WD F4R 402/F4R 403		Knuckle Bushing	**GRM35181**
	2016.01-2020.03	Front Axle Left & Right	SUV FWD F4R 402/F4R 403		Spring Cap	**GRM52195**
	2016.01-2020.03	Rear Axle Left & Right Upper	SUV FWD F4R 402/F4R 403	Engine Code:F4R 405	Spring Mounting	**GRM38090**
	2016.01-2020.03	Rear Axle Left & Right Lower	SUV FWD F4R 402/F4R 403		Knuckle Bushing	**GRM35181**
	2016.01-2020.03	Rear Axle Left & Right	SUV FWD F4R 402/F4R 403		Bushing,axle beam	**GRM10759**
Espace						
1.9 (72 kw)	1999.02-2001.08	Front Axle Left & Right	MPV FWD F9Q722		Bushing,axle beam	**GRM33396**
	1999.02-2001.08	Front Axle Left & Right	MPV FWD F9Q722		Bushing,axle beam	**GRM33519**
2.0 (76 kw)	1991.01-1996.10	Front Axle Left & Right	MPV FWD J7R768		Bushing,axle beam	**GRM33396**
2.0 (84 kw)	1996.11-2000.01	Front Axle Left & Right	MPV FWD F3R728/F3R729/F3R742/F3R768/F3R769		Bushing,axle beam	**GRM33396**
	1996.11-2000.01	Front Axle Left & Right	MPV FWD F3R728/F3R729/F3R742/F3R768/F3R769		Bushing,axle beam	**GRM33519**
2.0 (102 kw)	2001.09-2002.10	Front Axle Left & Right	MPV FWD F4R700/F4R701		Bushing,axle beam	**GRM33519**
2.0 (103 kw)	1998.10-2002.10	Front Axle Left & Right	MPV FWD F4R700/F4R701		Bushing,axle beam	**GRM33396**
	1998.10-2002.10	Front Axle Left & Right	MPV FWD F4R700/F4R701		Bushing,axle beam	**GRM33519**
2.1 (65 kw)	1991.01-1996.10	Front Axle Left & Right	MPV FWD J8S610/J8S772/J8S776		Bushing,axle beam	**GRM33396**
2.1 (66 kw)	1994.11-1996.10	Front Axle Left & Right	MPV FWD J8S612		Bushing,axle beam	**GRM33396**
2.2 (79 kw)	1991.01-1996.10	Front Axle Left & Right	MPV 4WD J7T772		Bushing,axle beam	**GRM33396**
	1991.01-1996.10	Front Axle Left & Right	MPV FWD J7T772/J7T776		Bushing,axle beam	**GRM33396**
2.2 (83 kw)	1996.11-2000.12	Front Axle Left & Right	MPV FWD G8T716		Bushing,axle beam	**GRM33396**
	1996.11-2000.12	Front Axle Left & Right	MPV FWD G8T716		Bushing,axle beam	**GRM33519**
2.2 (84 kw)	1997.10-1999.09	Front Axle Left & Right	MPV FWD G8T714		Bushing,axle beam	**GRM33519**
2.2 (85 kw)	2000.07-2002.10	Front Axle Left & Right	MPV FWD G9T710		Bushing,axle beam	**GRM33519**
2.2 (95 kw)	1999.10-2002.10	Front Axle Left & Right	MPV FWD G9T710		Bushing,axle beam	**GRM33396**
	1999.10-2002.10	Front Axle Left & Right	MPV FWD G9T710		Bushing,axle beam	**GRM33519**
3.0 (123 kw)	1996.11-1998.10	Front Axle Left & Right	MPV FWD Z7X775		Bushing,axle beam	**GRM33396**
	1996.11-1998.10	Front Axle Left & Right	MPV FWD Z7X775		Bushing,axle beam	**GRM33519**
3.0 (140 kw)	1998.05-2001.12	Front Axle Left & Right	MPV FWD L7X727		Bushing,axle beam	**GRM33396**
	1998.05-2001.12	Front Axle Left & Right	MPV FWD L7X727		Bushing,axle beam	**GRM33519**
Express						
1.2 (40 kw)	1991.09-1998.03	Rear Axle	MPV Van FWD C3G710		Holder,exhaust system	**GRM12421**
1.3 (75 kw)	2021.05-	Front Axle Left & Right	MPV Van FWD H5H470/H5H490		Spring Cap	**GRM52195**
1.4 (43 kw)	1985.07-1998.03	Rear Axle	MPV Van FWD C1J768/C1J780		Holder,exhaust system	**GRM12421**
1.4 (55 kw)	1991.09-1998.03	Rear Axle	MPV Van FWD E7J724/E7J726/E7J773		Holder,exhaust system	**GRM12421**
1.4 (58 kw)	1994.01-1998.03	Rear Axle	MPV Van FWD E7J724		Holder,exhaust system	**GRM12421**
1.5 (55 kw)	2021.05-	Front Axle Left & Right	MPV Van FWD K9K872/K9K876		Spring Cap	**GRM52195**
1.5 (70 kw)	2021.05-	Front Axle Left & Right	MPV Van FWD K9K672/K9K872/K9K876		Spring Cap	**GRM52195**

	YEAR	FITTING POSITION	BODY STYLE & DRIVE TYPE & ENGINE	REMARKS	PRODUCT	G-AP Ref.
RENAULT						
Express						
1.6 (40 kw)	1986.03-1998.08	Rear Axle	MPV Van FWD F8M720/F8M730/F8M736/F8M760		Holder,exhaust system	**GRM12421**
1.9 (40 kw)	1995.07-1998.03	Rear Axle	MPV Van FWD F8Q644/F8Q648/F8Q724		Holder,exhaust system	**GRM12421**
Extra						
1.2 (40 kw)	1991.09-1998.03	Rear Axle	MPV Van FWD C3G710		Holder,exhaust system	**GRM12421**
1.4 (58 kw)	1994.01-1998.03	Rear Axle	MPV Van FWD E7J724/E7J726/E7J773		Holder,exhaust system	**GRM12421**
1.6 (40 kw)	1986.03-1998.08	Rear Axle	MPV Van FWD F8M720/F8M730/F8M736		Holder,exhaust system	**GRM12421**
1.9 (40 kw)	1995.07-1999.10	Rear Axle	MPV Van FWD F8Q648		Holder,exhaust system	**GRM12421**
Fluence						
1.5 (63 kw)	2010.02-	Rear Axle Left & Right	Saloon FWD K9K830/K9K838/K9K842		Bushing,axle beam	**GRM35764**
1.5 (66 kw)	2010.02-	Rear Axle Left & Right	Saloon FWD K9K834		Bushing,axle beam	**GRM35764**
1.5 (78 kw)	2010.02-	Rear Axle Left & Right	Saloon FWD K9K832		Bushing,axle beam	**GRM35764**
1.5 (81 kw)	2010.02-	Rear Axle Left & Right	Saloon FWD K9K656/K9K657/K9K836/K9K837		Bushing,axle beam	**GRM35764**
1.6 (78 kw)	2010.02-	Front Axle Left & Right	Saloon FWD K4M838	Model year from:2012,Model year to:2013	Bushing,axle beam	**GRM35788**
	2010.02-	Rear Axle Left & Right Inner	Saloon FWD K4M838		Bushing Kit,axle beam	**GRM36551K**
1.6 (81 kw)	2010.02-	Front Axle Left & Right	Saloon FWD K4M838/K4M839	Model year from:2012,Model year to:2013	Bushing,axle beam	**GRM35788**
	2010.02-	Rear Axle Left & Right Inner	Saloon FWD K4M838/K4M839		Bushing Kit,axle beam	**GRM36551K**
	2012.01-	Front Axle Left & Right	Saloon FWD K4M839	Model year to:2013	Bushing,axle beam	**GRM35788**
	2012.01-	Rear Axle Left & Right Inner	Saloon FWD K4M839		Bushing Kit,axle beam	**GRM36551K**
1.6 (82 kw)	2010.02-	Front Axle Left & Right	Saloon FWD K4M 838	Model year from:2012,Model year to:2013	Bushing,axle beam	**GRM35788**
	2010.02-	Rear Axle Left & Right Inner	Saloon FWD K4M 838		Bushing Kit,axle beam	**GRM36551K**
Grand Espace						
2.0 (84 kw)	1997.11-2000.01	Front Axle Left & Right	MPV FWD F3R728/F3R729/F3R768/F3R769		Bushing,axle beam	**GRM33396**
	1997.11-2000.01	Front Axle Left & Right	MPV FWD F3R728/F3R729/F3R768/F3R769		Bushing,axle beam	**GRM33519**
2.0 (103 kw)	1998.10-2002.10	Front Axle Left & Right	MPV FWD F4R700/F4R701		Bushing,axle beam	**GRM33396**
	1998.10-2002.10	Front Axle Left & Right	MPV FWD F4R700/F4R701		Bushing,axle beam	**GRM33519**
2.2 (84 kw)	1997.11-2000.01	Front Axle Left & Right	MPV FWD G8T716		Bushing,axle beam	**GRM33519**
2.2 (95 kw)	1999.10-2002.10	Front Axle Left & Right	MPV FWD G9T710		Bushing,axle beam	**GRM33396**
	1999.10-2002.10	Front Axle Left & Right	MPV FWD G9T710		Bushing,axle beam	**GRM33519**
3.0 (140 kw)	1998.05-2001.12	Front Axle Left & Right	MPV FWD L7X727		Bushing,axle beam	**GRM33396**
	1998.05-2001.12	Front Axle Left & Right	MPV FWD L7X727		Bushing,axle beam	**GRM33519**
Grand Modus						
1.2 (55 kw)	2007.11-2013.12	Front Axle Left & Right Lower	Hatchback FWD D4F740/D4F744		Boot,ball joint	**GRM40167**
	2007.11-2013.12	Rear Axle Left & Right Upper	Hatchback FWD D4F740/D4F744		Spring Mounting	**GRM39454**
	2007.11-2013.12	Rear Axle Left & Right	Hatchback FWD D4F740/D4F744	For OE No.54400-EL000	Bushing,axle beam	**GRM18924**
	2008.05-2012.12	Rear Axle Left & Right Upper	Hatchback FWD D4F744		Spring Mounting	**GRM39454**
	2008.05-2012.12	Rear Axle Left & Right	Hatchback FWD D4F744	For OE No.54400-EL000	Bushing,axle beam	**GRM18924**
	2008.10-2013.12	Rear Axle Left & Right Upper	Hatchback FWD D4F740		Spring Mounting	**GRM39454**
	2008.10-2013.12	Rear Axle Left & Right	Hatchback FWD D4F740	For OE No.54400-EL000	Bushing,axle beam	**GRM18924**
1.2 (58 kw)	2007.11-2013.12	Front Axle Left & Right Lower	Hatchback FWD D4F764		Boot,ball joint	**GRM40167**
	2007.11-2013.12	Rear Axle Left & Right Upper	Hatchback FWD D4F764		Spring Mounting	**GRM39454**
1.2 (74 kw)	2007.11-2013.12	Front Axle Left & Right Lower	Hatchback FWD D4F784		Boot,ball joint	**GRM40167**
	2007.11-2013.12	Rear Axle Left & Right Upper	Hatchback FWD D4F784		Spring Mounting	**GRM39454**
	2007.11-2013.12	Rear Axle Left & Right	Hatchback FWD D4F784	For OE No.54400-EL000	Bushing,axle beam	**GRM18924**
1.2 (76 kw)	2007.11-2013.12	Rear Axle Left & Right Upper	Hatchback FWD D4F786		Spring Mounting	**GRM39454**
1.4 (72 kw)	2008.07-2013.12	Front Axle Left & Right Lower	Hatchback FWD K4J770		Boot,ball joint	**GRM40167**
	2008.07-2013.12	Rear Axle Left & Right Upper	Hatchback FWD K4J770		Spring Mounting	**GRM39454**
	2008.07-2013.12	Rear Axle Left & Right	Hatchback FWD K4J770	For OE No.54400-EL000	Bushing,axle beam	**GRM18924**
1.5 (48 kw)	2007.08-2013.12	Front Axle Left & Right Lower	Hatchback FWD K9K762/K9K768		Boot,ball joint	**GRM40167**
	2007.08-2013.12	Rear Axle Left & Right Upper	Hatchback FWD K9K762/K9K768		Spring Mounting	**GRM39454**
	2007.08-2013.12	Rear Axle Left & Right	Hatchback FWD K9K762/K9K768	For OE No.54400-EL000	Bushing,axle beam	**GRM18924**
1.5 (50 kw)	2007.11-2013.12	Front Axle Left & Right Lower	Hatchback FWD K9K768		Boot,ball joint	**GRM40167**
	2007.11-2013.12	Rear Axle Left & Right Upper	Hatchback FWD K9K768		Spring Mounting	**GRM39454**
	2007.11-2013.12	Rear Axle Left & Right	Hatchback FWD K9K768	For OE No.54400-EL000	Bushing,axle beam	**GRM18924**
1.5 (55 kw)	2010.10-2013.12	Rear Axle Left & Right Upper	Hatchback FWD K9K770		Spring Mounting	**GRM39454**
1.5 (63 kw)	2007.05-2013.12	Front Axle Left & Right Lower	Hatchback FWD K9K760/K9K766/K9K772		Boot,ball joint	**GRM40167**
	2007.05-2013.12	Rear Axle Left & Right Upper	Hatchback FWD K9K760/K9K766/K9K772		Spring Mounting	**GRM39454**
	2007.05-2013.12	Rear Axle Left & Right	Hatchback FWD K9K760/K9K766/K9K772	For OE No.54400-EL000	Bushing,axle beam	**GRM18924**
1.5 (65 kw)	2010.10-2013.12	Rear Axle Left & Right Upper	Hatchback FWD K9K770		Spring Mounting	**GRM39454**
	2010.10-2013.12	Rear Axle Left & Right	Hatchback FWD K9K770	For OE No.54400-EL000	Bushing,axle beam	**GRM18924**
1.5 (76 kw)	2007.05-2013.12	Front Axle Left & Right Lower	Hatchback FWD K9K772		Boot,ball joint	**GRM40167**
	2007.05-2013.12	Rear Axle Left & Right Upper	Hatchback FWD K9K772		Spring Mounting	**GRM39454**
1.5 (78 kw)	2007.05-2013.12	Front Axle Left & Right Lower	Hatchback FWD K9K764		Boot,ball joint	**GRM40167**
	2007.05-2013.12	Rear Axle Left & Right Upper	Hatchback FWD K9K764		Spring Mounting	**GRM39454**
	2007.05-2013.12	Rear Axle Left & Right	Hatchback FWD K9K764	For OE No.54400-EL000	Bushing,axle beam	**GRM18924**

	YEAR	FITTING POSITION	BODY STYLE & DRIVE TYPE & ENGINE	REMARKS	PRODUCT	G-AP Ref.
RENAULT **Grand Modus**						
1.6 (82 kw)	2007.11-2013.12	Front Axle Left & Right Lower	Hatchback FWD K4M790/K4M791/K4M800/K4M801		Boot,ball joint	GRM40167
	2007.11-2013.12	Rear Axle Left & Right Upper	Hatchback FWD K4M790/K4M791/K4M800/K4M801		Spring Mounting	GRM39454
	2007.11-2013.12	Rear Axle Left & Right	Hatchback FWD K4M790/K4M791/K4M800/K4M801	For OE No.54400-EL000	Bushing,axle beam	GRM18924
Grand Scenic						
1.2 (85 kw)	2012.03-2016.09	Front Axle Left & Right	MPV FWD H5F400/H5F408		Bushing,axle beam	GRM35788
	2012.03-2016.09	Rear Axle Left & Right Inner	MPV FWD H5F400/H5F408		Bushing Kit,axle beam	GRM36551K
1.2 (96 kw)	2014.07-2016.09	Front Axle	MPV FWD H5F408		Protection Boot	GRM40315
1.2 (97 kw)	2013.01-2016.09	Front Axle Left & Right	MPV FWD H5F404/H5F408		Bushing,axle beam	GRM35788
	2013.01-2016.09	Rear Axle Left & Right Inner	MPV FWD H5F404/H5F408		Bushing Kit,axle beam	GRM36551K
1.4 (96 kw)	2009.02-2016.09	Front Axle Left & Right	MPV FWD H4J700	for model year:2011	Bushing,axle beam	GRM35788
	2009.02-2016.09	Rear Axle Left & Right Inner	MPV FWD H4J700		Bushing Kit,axle beam	GRM36551K
1.5 (63 kw)	2009.04-2016.09	Front Axle Left & Right	MPV FWD K9K830	for model year:2011	Bushing,axle beam	GRM35788
	2009.04-2016.09	Rear Axle Left & Right Inner	MPV FWD K9K830		Bushing Kit,axle beam	GRM36551K
1.5 (70 kw)	2010.11-2016.09	Front Axle Left & Right	MPV FWD K9K846	for model year:2011	Bushing,axle beam	GRM35788
	2010.11-2016.09	Rear Axle Left & Right Inner	MPV FWD K9K846		Bushing Kit,axle beam	GRM36551K
1.5 (74 kw)	2004.03-2008.11	Front Axle Left & Right	MPV FWD K9K728		Bushing,axle beam	GRM17769
	2004.03-2008.11	Rear Axle Left & Right	MPV FWD K9K728		Bushing,axle beam	GRM17780
1.5 (76 kw)	2006.06-2008.11	Rear Axle Left & Right	MPV FWD K9K734		Bushing,axle beam	GRM17780
1.5 (78 kw)	2005.05-2009.01	Front Axle Left & Right	MPV FWD K9K732		Bushing,axle beam	GRM17769
	2005.05-2009.01	Rear Axle Left & Right	MPV FWD K9K732		Bushing,axle beam	GRM17780
	2009.02-2016.09	Front Axle Left & Right	MPV FWD K9K832	for model year:2011	Bushing,axle beam	GRM35788
	2009.02-2016.09	Rear Axle Left & Right Inner	MPV FWD K9K832		Bushing Kit,axle beam	GRM36551K
1.5 (81 kw)	2009.04-2016.09	Front Axle Left & Right	MPV FWD K9K636/K9K656/K9K657/K9K836/K9K837	for model year:2011	Bushing,axle beam	GRM35788
	2009.04-2016.09	Rear Axle Left & Right Inner	MPV FWD K9K636/K9K656/K9K657/K9K836/K9K837		Bushing Kit,axle beam	GRM36551K
1.6 (79 kw)	2012.04-2016.09	Front Axle Left & Right	MPV FWD K4M866		Bushing,axle beam	GRM35788
	2012.04-2016.09	Rear Axle Left & Right Inner	MPV FWD K4M866		Bushing Kit,axle beam	GRM36551K
1.6 (81 kw)	2009.02-2012.03	Front Axle Left & Right	MPV FWD K4M866	for model year:2011	Bushing,axle beam	GRM35788
	2009.02-2012.03	Rear Axle Left & Right Inner	MPV FWD K4M866		Bushing Kit,axle beam	GRM36551K
	2009.02-2016.09	Front Axle Left & Right	MPV FWD K4M858	for model year:2011	Bushing,axle beam	GRM35788
	2009.02-2016.09	Front Axle Left & Right	MPV FWD K4M866	for model year:2011	Bushing,axle beam	GRM35788
	2009.02-2016.09	Rear Axle Left & Right Inner	MPV FWD K4M858		Bushing Kit,axle beam	GRM36551K
	2009.02-2016.09	Rear Axle Left & Right Inner	MPV FWD K4M866		Bushing Kit,axle beam	GRM36551K
1.6 (82 kw)	2006.06-2008.11	Rear Axle Left & Right	MPV FWD K4M812/K4M813		Bushing,axle beam	GRM17780
	2006.06-2009.06	Rear Axle Left & Right	MPV FWD K4M766		Bushing,axle beam	GRM17780
1.6 (83 kw)	2004.03-2006.08	Front Axle Left & Right	MPV FWD K4M761/K4M764/K4M782/K4M812/K4M813		Bushing,axle beam	GRM17769
	2004.03-2006.08	Rear Axle Left & Right	MPV FWD K4M761/K4M764/K4M782/K4M812/K4M813		Bushing,axle beam	GRM17780
1.6 (96 kw)	2011.04-2016.09	Front Axle Left & Right	MPV FWD R9M402/R9M404/R9M414		Bushing,axle beam	GRM35788
	2011.04-2016.09	Rear Axle Left & Right Inner	MPV FWD R9M402/R9M404/R9M414		Bushing Kit,axle beam	GRM36551K
1.9 (81 kw)	2006.06-2008.11	Front Axle Left & Right	MPV FWD F9Q812		Bushing,axle beam	GRM17769
	2006.06-2008.11	Rear Axle Left & Right	MPV FWD F9Q812		Bushing,axle beam	GRM17780
1.9 (85 kw)	2005.05-2009.01	Rear Axle Left & Right	MPV FWD F9Q803/F9Q804/F9Q812/F9Q816/F9Q818		Bushing,axle beam	GRM17780
1.9 (88 kw)	2004.03-2006.05	Front Axle Left & Right	MPV FWD F9Q803/F9Q804/F9Q812/F9Q816/F9Q818		Bushing,axle beam	GRM17769
	2004.03-2006.05	Rear Axle Left & Right	MPV FWD F9Q803/F9Q804/F9Q812/F9Q816/F9Q818		Bushing,axle beam	GRM17780
1.9 (96 kw)	2004.03-2008.02	Front Axle Left & Right	MPV FWD F9Q803/F9Q804/F9Q816/F9Q818		Bushing,axle beam	GRM17769
	2004.03-2008.02	Rear Axle Left & Right	MPV FWD F9Q803/F9Q804/F9Q816/F9Q818		Bushing,axle beam	GRM17780
	2009.02-2016.09	Front Axle Left & Right	MPV FWD F9Q870/F9Q872	for model year:2011	Bushing,axle beam	GRM35788
	2009.02-2016.09	Rear Axle Left & Right Inner	MPV FWD F9Q870/F9Q872		Bushing Kit,axle beam	GRM36551K
2.0 (99 kw)	2004.03-2009.06	Front Axle Left & Right	MPV FWD F4R770/F4R771		Bushing,axle beam	GRM17769
	2004.03-2009.06	Rear Axle Left & Right	MPV FWD F4R770/F4R771		Bushing,axle beam	GRM17780
2.0 (103 kw)	2008.12-2016.09	Front Axle Left & Right	MPV FWD M4R711/M4R713	for model year:2011	Bushing,axle beam	GRM35788
	2008.12-2016.09	Rear Axle Left & Right Inner	MPV FWD M4R711/M4R713		Bushing Kit,axle beam	GRM36551K
2.0 (110 kw)	2005.09-2008.11	Front Axle Left & Right	MPV FWD M9R700/M9R721/M9R722		Bushing,axle beam	GRM17769
	2005.09-2008.11	Rear Axle Left & Right	MPV FWD M9R700/M9R721/M9R722		Bushing,axle beam	GRM17780
	2009.02-2016.09	Front Axle Left & Right	MPV FWD M9R615	for model year:2011	Bushing,axle beam	GRM35788
	2009.02-2016.09	Rear Axle Left & Right Inner	MPV FWD M9R615		Bushing Kit,axle beam	GRM36551K
2.0 (118 kw)	2009.04-2016.09	Front Axle Left & Right	MPV FWD M9R610	for model year:2011	Bushing,axle beam	GRM35788
	2009.04-2016.09	Rear Axle Left & Right Inner	MPV FWD M9R610		Bushing Kit,axle beam	GRM36551K
2.0 (120 kw)	2004.04-2009.06	Front Axle Left & Right	MPV FWD F4R776		Bushing,axle beam	GRM17769
	2004.04-2009.06	Rear Axle Left & Right	MPV FWD F4R776		Bushing,axle beam	GRM17780
Kadjar						
1.2 (96 kw)	2015.06-	Rear Axle Left & Right Lower	SUV FWD H5F408		Spring Mounting	GRM38957
	2015.06-	Rear Axle Left & Right Upper	SUV FWD H5F408		Spring Mounting	GRM38960
	2015.06-	Rear Axle	SUV FWD H5F408		Rubber buffer,suspension	GRM18106
	2015.06-	Front Axle Left & Right	SUV FWD H5F408		Bushing,axle beam	GRM36110

	YEAR	FITTING POSITION	BODY STYLE & DRIVE TYPE & ENGINE	REMARKS	PRODUCT	G-AP Ref.
RENAULT						
Kadjar						
1.3 (103 kw)	2018.08-	Rear Axle Left & Right Lower	SUV FWD H5H470/H5H490		Spring Mounting	**GRM38957**
	2018.08-	Rear Axle Left & Right Upper	SUV FWD H5H470/H5H490		Spring Mounting	**GRM38960**
	2018.08-	Rear Axle	SUV FWD H5H470/H5H490		Rubber buffer,suspension	**GRM18106**
	2018.08-	Front Axle Left & Right	SUV FWD H5H470/H5H490		Bushing,axle beam	**GRM36110**
1.3 (117 kw)	2018.08-	Rear Axle Left & Right Lower	SUV FWD H5H470		Spring Mounting	**GRM38957**
	2018.08-	Rear Axle Left & Right Upper	SUV FWD H5H470		Spring Mounting	**GRM38960**
	2018.08-	Rear Axle	SUV FWD H5H470		Rubber buffer,suspension	**GRM18106**
	2018.08-	Front Axle Left & Right	SUV FWD H5H470		Bushing,axle beam	**GRM36110**
1.5 (81 kw)	2015.06-	Rear Axle Left & Right Lower	SUV FWD K9K646/K9K647/K9K648/K9K649/K9K674/K9K675/K9K676/K9K677		Spring Mounting	**GRM38957**
	2015.06-	Rear Axle Left & Right Upper	SUV FWD K9K646/K9K647/K9K648/K9K649/K9K674/K9K675/K9K676/K9K677		Spring Mounting	**GRM38960**
	2015.06-	Rear Axle	SUV FWD K9K646/K9K647/K9K648/K9K649/K9K674/K9K675/K9K676/K9K677		Rubber buffer,suspension	**GRM18106**
1.5 (85 kw)	2018.08-	Rear Axle Left & Right Lower	SUV FWD K9K872/K9K873		Spring Mounting	**GRM38957**
	2018.08-	Rear Axle Left & Right Upper	SUV FWD K9K872/K9K873		Spring Mounting	**GRM38960**
	2018.08-	Rear Axle	SUV FWD K9K872/K9K873		Rubber buffer,suspension	**GRM18106**
1.6 (96 kw)	2015.05-	Rear Axle Left & Right Lower	SUV FWD R9M410/R9M414		Spring Mounting	**GRM38957**
	2015.05-	Rear Axle Left & Right Upper	SUV FWD R9M410/R9M414		Spring Mounting	**GRM38960**
	2015.05-	Rear Axle	SUV FWD R9M410/R9M414		Rubber buffer,suspension	**GRM18106**
	2015.05-	Front Axle Left & Right	SUV FWD R9M410/R9M414		Bushing,axle beam	**GRM36110**
	2015.06-	Rear Axle Left & Right Lower	SUV 4WD R9M412/R9M414		Spring Mounting	**GRM38957**
	2015.06-	Rear Axle Left & Right Upper	SUV 4WD R9M412/R9M414		Spring Mounting	**GRM38960**
	2015.06-	Rear Axle	SUV 4WD R9M412/R9M414		Rubber buffer,suspension	**GRM18106**
	2015.06-	Front Axle Left & Right	SUV 4WD R9M412/R9M414		Bushing,axle beam	**GRM36110**
1.6 (120 kw)	2016.11-	Rear Axle Left & Right Lower	SUV FWD M5M460		Spring Mounting	**GRM38957**
	2016.11-	Rear Axle Left & Right Upper	SUV FWD M5M460		Spring Mounting	**GRM38960**
	2016.11-	Rear Axle	SUV FWD M5M460		Rubber buffer,suspension	**GRM18106**
	2016.11-	Front Axle Left & Right	SUV FWD M5M460		Bushing,axle beam	**GRM36110**
1.7 (110 kw)	2018.08-	Rear Axle Left & Right Lower	SUV 4WD R9N401		Spring Mounting	**GRM38957**
	2018.08-	Rear Axle Left & Right Lower	SUV FWD R9N401		Spring Mounting	**GRM38957**
	2018.08-	Rear Axle Left & Right Upper	SUV 4WD R9N401		Spring Mounting	**GRM38960**
	2018.08-	Rear Axle Left & Right Upper	SUV FWD R9N401		Spring Mounting	**GRM38960**
	2018.08-	Rear Axle	SUV 4WD R9N401		Rubber buffer,suspension	**GRM18106**
	2018.08-	Rear Axle	SUV FWD R9N401		Rubber buffer,suspension	**GRM18106**
	2018.08-	Front Axle Left & Right	SUV 4WD R9N401		Bushing,axle beam	**GRM36110**
	2018.08-	Front Axle Left & Right	SUV FWD R9N401		Bushing,axle beam	**GRM36110**
Kangoo						
1.0 (40 kw)	2003.07-	Rear Axle Left & Right	MPV Van FWD D7D 700		Bushing,axle beam	**GRM36502**
1.0 (43 kw)	2002.01-2007.01	Front Axle Left & Right	MPV FWD D7D700/D7D760		Spring Cap	**GRM52195**
	2002.01-2007.01	Rear Axle Left & Right	MPV FWD D7D700/D7D760		Bushing,axle beam	**GRM36502**
1.0 (50 kw)	2002.01-2007.01	Front Axle Left & Right	MPV FWD D4D700/D4D720		Spring Cap	**GRM52195**
	2002.01-2007.01	Rear Axle Left & Right	MPV FWD D4D700/D4D720		Bushing,axle beam	**GRM36502**
1.2 (43 kw)	1997.06-2003.06	Front Axle Left & Right	MPV FWD D7F720/D7F726/D7F746	Inner diameter:14mm	Spring Cap	**GRM10777**
	1997.06-2003.06	Front Axle Left & Right	MPV FWD D7F720/D7F726/D7F746	Inner diameter:15mm	Spring Cap	**GRM52195**
	1997.06-2003.06	Rear Axle	MPV FWD D7F720/D7F726/D7F746		Holder,exhaust system	**GRM12421**
	1997.06-2003.06	Rear Axle Left & Right	MPV FWD D7F720/D7F726/D7F746	Inner diameter:34mm	Bushing,axle beam	**GRM36502**
	1997.06-2003.06	Rear Axle Left & Right	MPV FWD D7F720/D7F726/D7F746	Inner diameter:48mm	Bushing,axle beam	**GRM36507**
1.2 (44 kw)	1997.06-2003.06	Front Axle Left & Right	MPV FWD D7F710/D7F722/D7F744/D7F764/D7F766		Spring Cap	**GRM52195**
	1997.06-2003.06	Rear Axle Left & Right	MPV FWD D7F710/D7F722/D7F744/D7F764/D7F766		Bushing,axle beam	**GRM36502**
1.2 (55 kw)	2001.06-2007.09	Front Axle Left & Right	MPV FWD D4F712/D4F714/D4F716/D4F730	Inner diameter:14mm	Spring Cap	**GRM10777**
	2001.06-2007.09	Front Axle Left & Right	MPV FWD D4F712/D4F714/D4F716/D4F730	Inner diameter:15mm	Spring Cap	**GRM52195**
	2001.06-2007.09	Rear Axle	MPV FWD D4F712/D4F714/D4F716/D4F730		Holder,exhaust system	**GRM12421**
	2001.06-2007.09	Rear Axle Left & Right	MPV FWD D4F712/D4F714/D4F716/D4F730	Inner diameter:34mm	Bushing,axle beam	**GRM36502**
	2001.06-2007.09	Rear Axle Left & Right	MPV FWD D4F712/D4F714/D4F716/D4F730	Inner diameter:48mm	Bushing,axle beam	**GRM36507**
1.2 (84 kw)	2013.07-	Rear Axle	MPV FWD H5F400/H5F408/H5F412		Holder,exhaust system	**GRM39456**
	2013.07-	Rear Axle Left & Right	MPV FWD H5F400/H5F408/H5F412		Bushing,axle beam	**GRM36051**
1.4 (55 kw)	1997.06-2008.06	Front Axle Left & Right	MPV FWD E7J634/E7J635/E7J780/K7J700/K7J701	Inner diameter:14mm	Spring Cap	**GRM10777**
	1997.06-2008.06	Front Axle Left & Right	MPV FWD E7J634/E7J635/E7J780/K7J700/K7J701	Inner diameter:15mm	Spring Cap	**GRM52195**
	1997.06-2008.06	Rear Axle	MPV FWD E7J634/E7J635/E7J780/K7J700/K7J701		Holder,exhaust system	**GRM12421**
	1997.06-2008.06	Rear Axle Left & Right	MPV FWD E7J634/E7J635/E7J780/K7J700/K7J701	Inner diameter:34mm	Bushing,axle beam	**GRM36502**
	1997.06-2008.06	Rear Axle Left & Right	MPV FWD E7J634/E7J635/E7J780/K7J700/K7J701	Inner diameter:48mm	Bushing,axle beam	**GRM36507**
1.5 (42 kw)	2001.11-2007.04	Front Axle Left & Right	MPV FWD K9K700/K9K702/K9K704	Inner diameter:14mm	Spring Cap	**GRM10777**
	2001.11-2007.04	Front Axle Left & Right	MPV FWD K9K700/K9K702/K9K704	Inner diameter:15mm	Spring Cap	**GRM52195**
	2001.11-2007.04	Rear Axle	MPV FWD K9K700/K9K702/K9K704		Holder,exhaust system	**GRM12421**
	2001.11-2007.04	Rear Axle Left & Right	MPV FWD K9K700/K9K702/K9K704	Inner diameter:34mm	Bushing,axle beam	**GRM36502**
	2001.11-2007.04	Rear Axle Left & Right	MPV FWD K9K700/K9K702/K9K704	Inner diameter:48mm	Bushing,axle beam	**GRM36507**

	YEAR	FITTING POSITION	BODY STYLE & DRIVE TYPE & ENGINE	REMARKS	PRODUCT	G-AP Ref.
RENAULT **Kangoo**						
1.5 (45 kw)	2005.04-2010.06	Front Axle Left & Right	MPV FWD K9K700/K9K702	Inner diameter:14mm	Spring Cap	**GRM10777**
	2005.04-2010.06	Front Axle Left & Right	MPV FWD K9K700/K9K702	Inner diameter:15mm	Spring Cap	**GRM52195**
	2005.04-2010.06	Rear Axle Left & Right	MPV FWD K9K700/K9K702		Bushing,axle beam	**GRM36502**
1.5 (48 kw)	2001.12-2013.09	Front Axle Left & Right	MPV FWD K9K700/K9K702/K9K704	Inner diameter:14mm	Spring Cap	**GRM10777**
	2001.12-2013.09	Front Axle Left & Right	MPV FWD K9K700/K9K702/K9K704	Inner diameter:15mm	Spring Cap	**GRM52195**
	2001.12-2013.09	Rear Axle	MPV FWD K9K700/K9K702/K9K704		Holder,exhaust system	**GRM12421**
	2001.12-2013.09	Rear Axle Left & Right	MPV FWD K9K700/K9K702/K9K704	Inner diameter:34mm	Bushing,axle beam	**GRM36502**
	2001.12-2013.09	Rear Axle Left & Right	MPV FWD K9K700/K9K702/K9K704	Inner diameter:48mm	Bushing,axle beam	**GRM36507**
1.5 (50 kw)	2005.09-2008.02	Front Axle Left & Right	MPV FWD K9K714	Inner diameter:14mm	Spring Cap	**GRM10777**
	2005.09-2008.02	Front Axle Left & Right	MPV FWD K9K714	Inner diameter:15mm	Spring Cap	**GRM52195**
	2005.09-2008.02	Rear Axle	MPV FWD K9K714		Holder,exhaust system	**GRM12421**
	2005.09-2008.02	Rear Axle Left & Right	MPV FWD K9K714	Inner diameter:34mm	Bushing,axle beam	**GRM36502**
	2005.09-2008.02	Rear Axle Left & Right	MPV FWD K9K714	Inner diameter:48mm	Bushing,axle beam	**GRM36507**
	2008.06-	Rear Axle	MPV FWD K9K802		Holder,exhaust system	**GRM39456**
	2008.06-	Rear Axle Left & Right	MPV FWD K9K802		Bushing,axle beam	**GRM36051**
1.5 (55 kw)	2010.09-	Rear Axle	MPV FWD K9K608/K9K628/K9K808		Holder,exhaust system	**GRM39456**
	2010.09-	Rear Axle Left & Right	MPV FWD K9K608/K9K628/K9K808		Bushing,axle beam	**GRM36051**
1.5 (59 kw)	2019.03-	Rear Axle	MPV FWD K9K872		Holder,exhaust system	**GRM39456**
	2019.03-	Rear Axle Left & Right	MPV FWD K9K872		Bushing,axle beam	**GRM36051**
1.5 (60 kw)	2002.01-2007.09	Front Axle Left & Right	MPV FWD K9K702/K9K704/K9K710	Inner diameter:14mm	Spring Cap	**GRM10777**
	2002.01-2007.09	Front Axle Left & Right	MPV FWD K9K702/K9K704/K9K710	Inner diameter:15mm	Spring Cap	**GRM52195**
	2002.01-2007.09	Rear Axle	MPV FWD K9K702/K9K704/K9K710		Holder,exhaust system	**GRM12421**
	2002.01-2007.09	Rear Axle Left & Right	MPV FWD K9K702/K9K704/K9K710	Inner diameter:34mm	Bushing,axle beam	**GRM36502**
	2002.01-2007.09	Rear Axle Left & Right	MPV FWD K9K702/K9K704/K9K710	Inner diameter:48mm	Bushing,axle beam	**GRM36507**
1.5 (62 kw)	2005.06-2008.06	Front Axle Left & Right	MPV FWD K9K718	Inner diameter:14mm	Spring Cap	**GRM10777**
	2005.06-2008.06	Front Axle Left & Right	MPV FWD K9K718	Inner diameter:15mm	Spring Cap	**GRM52195**
	2005.06-2008.06	Rear Axle	MPV FWD K9K718		Holder,exhaust system	**GRM12421**
	2005.06-2008.06	Rear Axle Left & Right	MPV FWD K9K718	Inner diameter:34mm	Bushing,axle beam	**GRM36502**
	2005.06-2008.06	Rear Axle Left & Right	MPV FWD K9K718	Inner diameter:48mm	Bushing,axle beam	**GRM36507**
1.5 (63 kw)	2008.02-	Rear Axle	MPV FWD K9K802/K9K812		Holder,exhaust system	**GRM39456**
	2008.02-	Rear Axle Left & Right	MPV FWD K9K802/K9K812		Bushing,axle beam	**GRM36051**
1.5 (66 kw)	2008.06-	Rear Axle	MPV FWD K9K608/K9K628/K9K808		Holder,exhaust system	**GRM39456**
	2008.06-	Rear Axle Left & Right	MPV FWD K9K608/K9K628/K9K808		Bushing,axle beam	**GRM36051**
1.5 (67 kw)	2017.08-	Rear Axle	MPV FWD K9K647		Holder,exhaust system	**GRM39456**
	2017.08-	Rear Axle Left & Right	MPV FWD K9K647		Bushing,axle beam	**GRM36051**
1.5 (70 kw)	2019.03-	Rear Axle	MPV FWD K9K872		Holder,exhaust system	**GRM39456**
1.5 (76 kw)	2008.02-	Rear Axle	MPV FWD K9K806		Holder,exhaust system	**GRM39456**
	2008.02-	Rear Axle Left & Right	MPV FWD K9K806		Bushing,axle beam	**GRM36051**
1.5 (80 kw)	2007.10-	Rear Axle	MPV FWD K9K804/K9K816		Holder,exhaust system	**GRM39456**
	2007.10-	Rear Axle Left & Right	MPV FWD K9K804/K9K816		Bushing,axle beam	**GRM36051**
1.5 (81 kw)	2013.03-	Rear Axle	MPV FWD K9K636/K9K646/K9K647/K9K648		Holder,exhaust system	**GRM39456**
	2013.03-	Rear Axle Left & Right	MPV FWD K9K636/K9K646/K9K647/K9K648		Bushing,axle beam	**GRM36051**
1.5 (85 kw)	2019.03-	Rear Axle	MPV FWD K9K872		Holder,exhaust system	**GRM39456**
	2019.03-	Rear Axle Left & Right	MPV FWD K9K872		Bushing,axle beam	**GRM36051**
1.6 (60 kw)	2005.06-2008.08	Front Axle Left & Right	MPV FWD K4M850CNG	Inner diameter:14mm	Spring Cap	**GRM10777**
	2005.06-2008.08	Front Axle Left & Right	MPV FWD K4M850CNG	Inner diameter:15mm	Spring Cap	**GRM52195**
	2005.06-2008.08	Rear Axle	MPV FWD K4M850CNG		Holder,exhaust system	**GRM12421**
	2005.06-2008.08	Rear Axle Left & Right	MPV FWD K4M850CNG	Inner diameter:34mm	Bushing,axle beam	**GRM36502**
	2005.06-2008.08	Rear Axle Left & Right	MPV FWD K4M850CNG	Inner diameter:48mm	Bushing,axle beam	**GRM36507**
1.6 (64 kw)	2008.02-	Rear Axle	MPV FWD K7M750		Holder,exhaust system	**GRM39456**
	2008.02-	Rear Axle Left & Right	MPV FWD K7M750		Bushing,axle beam	**GRM36051**
1.6 (66 kw)	1999.09-2001.06	Front Axle Left & Right	MPV FWD K7M746	Inner diameter:14mm	Spring Cap	**GRM10777**
	1999.09-2001.06	Front Axle Left & Right	MPV FWD K7M746	Inner diameter:15mm	Spring Cap	**GRM52195**
	1999.09-2001.06	Rear Axle Left & Right	MPV FWD K7M746	Inner diameter:34mm	Bushing,axle beam	**GRM36502**
	1999.09-2001.06	Rear Axle Left & Right	MPV FWD K7M746	Inner diameter:48mm	Bushing,axle beam	**GRM36507**
1.6 (70 kw)	2001.06-2009.03	Front Axle Left & Right	MPV FWD K4M708/K4M730/K4M732/K4M750/K4M752/K4M753/K4M754	Inner diameter:14mm	Spring Cap	**GRM10777**
	2001.06-2009.03	Front Axle Left & Right	MPV FWD K4M708/K4M730/K4M732/K4M750/K4M752/K4M753/K4M754	Inner diameter:15mm	Spring Cap	**GRM52195**
	2001.06-2009.03	Rear Axle	MPV FWD K4M708/K4M730/K4M732/K4M750/K4M752/K4M753/K4M754		Holder,exhaust system	**GRM12421**
	2001.06-2009.03	Rear Axle Left & Right	MPV FWD K4M708/K4M730/K4M732/K4M750/K4M752/K4M753/K4M754	Inner diameter:34mm	Bushing,axle beam	**GRM36502**
	2001.06-2009.03	Rear Axle Left & Right	MPV FWD K4M708/K4M730/K4M732/K4M750/K4M752/K4M753/K4M754	Inner diameter:48mm	Bushing,axle beam	**GRM36507**
	2001.11-2008.06	Front Axle Left & Right	MPV 4WD K4M750	Inner diameter:14mm	Spring Cap	**GRM10777**
	2001.11-2008.06	Front Axle Left & Right	MPV 4WD K4M750	Inner diameter:15mm	Spring Cap	**GRM52195**
	2001.11-2008.06	Rear Axle	MPV 4WD K4M750		Holder,exhaust system	**GRM12421**
	2001.11-2008.06	Rear Axle Left & Right	MPV 4WD K4M750	Inner diameter:34mm	Bushing,axle beam	**GRM36502**

	YEAR	FITTING POSITION	BODY STYLE & DRIVE TYPE & ENGINE	REMARKS	PRODUCT	G-AP Ref.
RENAULT						
Kangoo						
1.6 (70 kw)	2001.11-2008.06	Rear Axle Left & Right	MPV 4WD K4M750	Inner diameter:48mm	Bushing,axle beam	GRM36507
	2007.01-	Front Axle Left & Right	MPV FWD K4M 730		Spring Cap	GRM52195
	2007.01-	Rear Axle Left & Right	MPV FWD K4M 730		Bushing,axle beam	GRM36502
1.6 (71 kw)	2006.09-2009.12	Rear Axle Left & Right	MPV FWD K4M706		Bushing,axle beam	GRM36502
1.6 (72 kw)	2007.03-2011.12	Front Axle Left & Right	MPV FWD K4M 850		Spring Cap	GRM52195
1.6 (78 kw)	2007.10-	Rear Axle	MPV FWD K4M830/K4M831/K4M834/K4M835		Holder,exhaust system	GRM39456
	2007.10-	Rear Axle Left & Right	MPV FWD K4M830/K4M831/K4M834/K4M835		Bushing,axle beam	GRM36051
	2008.02-	Rear Axle	MPV FWD K4M834		Holder,exhaust system	GRM39456
	2008.02-	Rear Axle Left & Right	MPV FWD K4M834		Bushing,axle beam	GRM36051
	2008.12-	Rear Axle	MPV FWD K4M834/K4M835/K4M836		Holder,exhaust system	GRM39456
	2008.12-	Rear Axle Left & Right	MPV FWD K4M834/K4M835/K4M836		Bushing,axle beam	GRM36051
1.6 (81 kw)	2001.01-2007.02	Front Axle Left & Right	MPV FWD K4M 730		Spring Cap	GRM52195
1.9 (40 kw)	1997.08-2001.12	Front Axle Left & Right	MPV FWD F8Q662	Inner diameter:14mm	Spring Cap	GRM10777
	1997.08-2001.12	Front Axle Left & Right	MPV FWD F8Q662	Inner diameter:15mm	Spring Cap	GRM52195
	1997.08-2001.12	Rear Axle	MPV FWD F8Q662		Holder,exhaust system	GRM12421
	1997.08-2001.12	Rear Axle Left & Right	MPV FWD F8Q662	Inner diameter:34mm	Bushing,axle beam	GRM36502
	1997.08-2001.12	Rear Axle Left & Right	MPV FWD F8Q662	Inner diameter:48mm	Bushing,axle beam	GRM36507
1.9 (47 kw)	1997.08-2005.06	Front Axle Left & Right	MPV FWD F8Q630/F8Q632	Inner diameter:14mm	Spring Cap	GRM10777
	1997.08-2005.06	Front Axle Left & Right	MPV FWD F8Q630/F8Q632	Inner diameter:15mm	Spring Cap	GRM52195
	1997.08-2005.06	Rear Axle	MPV FWD F8Q630/F8Q632		Holder,exhaust system	GRM12421
	1997.08-2005.06	Rear Axle Left & Right	MPV FWD F8Q630/F8Q632	Inner diameter:34mm	Bushing,axle beam	GRM36502
	1997.08-2005.06	Rear Axle Left & Right	MPV FWD F8Q630/F8Q632	Inner diameter:48mm	Bushing,axle beam	GRM36507
1.9 (48 kw)	1999.09-2001.06	Front Axle Left & Right	MPV FWD F8Q632	Inner diameter:14mm	Spring Cap	GRM10777
	1999.09-2001.06	Front Axle Left & Right	MPV FWD F8Q632	Inner diameter:15mm	Spring Cap	GRM52195
	1999.09-2001.06	Rear Axle Left & Right	MPV FWD F8Q632	Inner diameter:34mm	Bushing,axle beam	GRM36502
	1999.09-2001.06	Rear Axle Left & Right	MPV FWD F8Q632	Inner diameter:48mm	Bushing,axle beam	GRM36507
1.9 (59 kw)	1999.09-2003.06	Front Axle Left & Right	MPV FWD F9Q780/F9Q782	Inner diameter:14mm	Spring Cap	GRM10777
	1999.09-2003.06	Front Axle Left & Right	MPV FWD F9Q780/F9Q782	Inner diameter:15mm	Spring Cap	GRM52195
	1999.09-2003.06	Rear Axle	MPV FWD F9Q780/F9Q782		Holder,exhaust system	GRM12421
	1999.09-2003.06	Rear Axle Left & Right	MPV FWD F9Q780/F9Q782	Inner diameter:34mm	Bushing,axle beam	GRM36502
	1999.09-2003.06	Rear Axle Left & Right	MPV FWD F9Q780/F9Q782	Inner diameter:48mm	Bushing,axle beam	GRM36507
	2001.11-2003.06	Front Axle Left & Right	MPV 4WD F9Q790	Inner diameter:14mm	Spring Cap	GRM10777
	2001.11-2003.06	Front Axle Left & Right	MPV 4WD F9Q790	Inner diameter:15mm	Spring Cap	GRM52195
	2001.11-2003.06	Rear Axle	MPV 4WD F9Q790		Holder,exhaust system	GRM12421
	2001.11-2003.06	Rear Axle Left & Right	MPV 4WD F9Q790	Inner diameter:34mm	Bushing,axle beam	GRM36502
	2001.11-2003.06	Rear Axle Left & Right	MPV 4WD F9Q790	Inner diameter:48mm	Bushing,axle beam	GRM36507
1.9 (62 kw)	2003.10-2007.09	Front Axle Left & Right	MPV 4WD F9Q790	Inner diameter:14mm	Spring Cap	GRM10777
	2003.10-2007.09	Front Axle Left & Right	MPV 4WD F9Q790	Inner diameter:15mm	Spring Cap	GRM52195
	2003.10-2007.09	Rear Axle	MPV 4WD F9Q790		Holder,exhaust system	GRM12421
	2003.10-2007.09	Rear Axle Left & Right	MPV 4WD F9Q790	Inner diameter:34mm	Bushing,axle beam	GRM36502
	2003.10-2007.09	Rear Axle Left & Right	MPV 4WD F9Q790	Inner diameter:48mm	Bushing,axle beam	GRM36507
ET (22 kw)	2002.01-2004.12	Front Axle Left & Right	MPV FWD 5DC700/5EE700	Inner diameter:14mm	Spring Cap	GRM10777
	2002.01-2004.12	Front Axle Left & Right	MPV FWD 5DC700/5EE700	Inner diameter:15mm	Spring Cap	GRM52195
	2002.01-2004.12	Rear Axle Left & Right	MPV FWD 5DC700/5EE700		Bushing,axle beam	GRM36502
Kangoo Be Bop						
1.5 (55 kw)	2010.09-2012.12	Rear Axle	MPV FWD K9K808		Holder,exhaust system	GRM39456
	2010.09-2012.12	Rear Axle Left & Right	MPV FWD K9K808		Bushing,axle beam	GRM36051
1.5 (66 kw)	2009.06-2012.12	Rear Axle	MPV FWD K9K808		Holder,exhaust system	GRM39456
	2009.06-2012.12	Rear Axle Left & Right	MPV FWD K9K808		Bushing,axle beam	GRM36051
1.5 (76 kw)	2009.02-2012.12	Rear Axle	MPV FWD K9K806		Holder,exhaust system	GRM39456
	2009.02-2012.12	Rear Axle Left & Right	MPV FWD K9K806		Bushing,axle beam	GRM36051
1.5 (80 kw)	2009.06-2012.12	Rear Axle	MPV FWD K9K804/K9K816		Holder,exhaust system	GRM39456
	2009.06-2012.12	Rear Axle Left & Right	MPV FWD K9K804/K9K816		Bushing,axle beam	GRM36051
1.6 (78 kw)	2009.02-2012.12	Rear Axle	MPV FWD K4M830/K4M831		Holder,exhaust system	GRM39456
	2009.02-2012.12	Rear Axle Left & Right	MPV FWD K4M830/K4M831		Bushing,axle beam	GRM36051
Kangoo Express						
1.0 (43 kw)	2002.01-2007.01	Front Axle Left & Right	MPV Van FWD D7D700		Spring Cap	GRM52195
	2002.01-2007.01	Rear Axle Left & Right	MPV Van FWD D7D700		Bushing,axle beam	GRM36502
1.0 (50 kw)	2002.01-2007.01	Rear Axle Left & Right	MPV Van FWD D4D700/D4D720		Bushing,axle beam	GRM36502
1.2 (43 kw)	1997.08-2001.07	Front Axle Left & Right	MPV Van FWD D7F710/D7F744		Spring Cap	GRM10777
	1997.08-2001.07	Rear Axle Left & Right	MPV Van FWD D7F710/D7F744		Bushing,axle beam	GRM36502
	1997.08-2003.06	Front Axle Left & Right	MPV Van FWD D7F720/D7F726/D7F746	Inner diameter:14mm	Spring Cap	GRM10777
	1997.08-2003.06	Front Axle Left & Right	MPV Van FWD D7F720/D7F726/D7F746	Inner diameter:15mm	Spring Cap	GRM52195
	1997.08-2003.06	Rear Axle	MPV Van FWD D7F720/D7F726/D7F746		Holder,exhaust system	GRM12421

	YEAR	FITTING POSITION	BODY STYLE & DRIVE TYPE & ENGINE	REMARKS	PRODUCT	G-AP Ref.
RENAULT **Kangoo Express**						
1.2 (43 kw)	1997.08-2003.06	Rear Axle Left & Right	MPV Van FWD D7F720/D7F726/D7F746	Inner diameter:34mm	Bushing,axle beam	GRM36502
	1997.08-2003.06	Rear Axle Left & Right	MPV Van FWD D7F720/D7F726/D7F746	Inner diameter:48mm	Bushing,axle beam	GRM36507
1.2 (44 kw)	1997.08-2003.06	Front Axle Left & Right	MPV Van FWD D7F710/D7F722/D7F744/D7F764/D7F766		Spring Cap	GRM10777
	1997.08-2003.06	Rear Axle	MPV Van FWD D7F710/D7F722/D7F744/D7F764/D7F766		Holder,exhaust system	GRM12421
	1997.08-2003.06	Rear Axle Left & Right	MPV Van FWD D7F710/D7F722/D7F744/D7F764/D7F766	Inner diameter:34mm	Bushing,axle beam	GRM36502
	1997.08-2003.06	Rear Axle Left & Right	MPV Van FWD D7F710/D7F722/D7F744/D7F764/D7F766	Inner diameter:48mm	Bushing,axle beam	GRM36507
1.2 (55 kw)	2001.07-2008.06	Front Axle Left & Right	MPV Van FWD D4F712/D4F714/D4F730	Inner diameter:14mm	Spring Cap	GRM10777
	2001.07-2008.06	Front Axle Left & Right	MPV Van FWD D4F712/D4F714/D4F730	Inner diameter:15mm	Spring Cap	GRM52195
	2001.07-2008.06	Rear Axle	MPV Van FWD D4F712/D4F714/D4F730		Holder,exhaust system	GRM12421
	2001.07-2008.06	Rear Axle Left & Right	MPV Van FWD D4F712/D4F714/D4F730	Inner diameter:34mm	Bushing,axle beam	GRM36502
	2001.07-2008.06	Rear Axle Left & Right	MPV Van FWD D4F712/D4F714/D4F730	Inner diameter:48mm	Bushing,axle beam	GRM36507
1.2 (84 kw)	2013.07-	Rear Axle	MPV Van FWD H5F400/H5F408/H5F412		Holder,exhaust system	GRM39456
	2013.07-	Rear Axle Left & Right	MPV Van FWD H5F400/H5F408/H5F412		Bushing,axle beam	GRM36051
1.4 (55 kw)	1997.08-2008.06	Front Axle Left & Right	MPV Van FWD E7J634/E7J635/K7J700/K7J701	Inner diameter:14mm	Spring Cap	GRM10777
	1997.08-2008.06	Front Axle Left & Right	MPV Van FWD E7J634/E7J635/K7J700/K7J701	Inner diameter:15mm	Spring Cap	GRM52195
	1997.08-2008.06	Rear Axle	MPV Van FWD E7J634/E7J635/K7J700/K7J701		Holder,exhaust system	GRM12421
	1997.08-2008.06	Rear Axle Left & Right	MPV Van FWD E7J634/E7J635/K7J700/K7J701	Inner diameter:34mm	Bushing,axle beam	GRM36502
	1997.08-2008.06	Rear Axle Left & Right	MPV Van FWD E7J634/E7J635/K7J700/K7J701	Inner diameter:48mm	Bushing,axle beam	GRM36507
1.5 (42 kw)	2002.12-2006.12	Front Axle Left & Right	MPV Van FWD K9K704	Inner diameter:14mm	Spring Cap	GRM10777
	2002.12-2006.12	Front Axle Left & Right	MPV Van FWD K9K704	Inner diameter:15mm	Spring Cap	GRM52195
	2002.12-2006.12	Rear Axle Left & Right	MPV Van FWD K9K704	Inner diameter:34mm	Bushing,axle beam	GRM36502
	2002.12-2006.12	Rear Axle Left & Right	MPV Van FWD K9K704	Inner diameter:48mm	Bushing,axle beam	GRM36507
1.5 (45 kw)	2005.10-2008.06	Rear Axle Left & Right	MPV Van FWD K9K704		Bushing,axle beam	GRM36502
1.5 (47 kw)	2008.05-2014.01	Rear Axle Left & Right	MPV Van FWD K9K 700		Bushing,axle beam	GRM36051
1.5 (48 kw)	2001.12-2008.06	Front Axle Left & Right	MPV Van FWD K9K700/K9K702/K9K704	Inner diameter:14mm	Spring Cap	GRM10777
	2001.12-2008.06	Front Axle Left & Right	MPV Van FWD K9K700/K9K702/K9K704	Inner diameter:15mm	Spring Cap	GRM52195
	2001.12-2008.06	Rear Axle	MPV Van FWD K9K700/K9K702/K9K704		Holder,exhaust system	GRM12421
	2001.12-2008.06	Rear Axle Left & Right	MPV Van FWD K9K700/K9K702/K9K704	Inner diameter:34mm	Bushing,axle beam	GRM36502
	2001.12-2008.06	Rear Axle Left & Right	MPV Van FWD K9K700/K9K702/K9K704	Inner diameter:48mm	Bushing,axle beam	GRM36507
1.5 (50 kw)	2005.06-2008.06	Front Axle Left & Right	MPV Van FWD K9K714	Inner diameter:14mm	Spring Cap	GRM10777
	2005.06-2008.06	Front Axle Left & Right	MPV Van FWD K9K714	Inner diameter:15mm	Spring Cap	GRM52195
	2005.06-2008.06	Rear Axle	MPV Van FWD K9K714		Holder,exhaust system	GRM12421
	2005.06-2008.06	Rear Axle Left & Right	MPV Van FWD K9K714	Inner diameter:34mm	Bushing,axle beam	GRM36502
	2005.06-2008.06	Rear Axle Left & Right	MPV Van FWD K9K714	Inner diameter:48mm	Bushing,axle beam	GRM36507
	2008.02-	Rear Axle	MPV Van FWD K9K800		Holder,exhaust system	GRM39456
	2008.02-	Rear Axle Left & Right	MPV Van FWD K9K800		Bushing,axle beam	GRM36051
1.5 (55 kw)	2010.09-	Rear Axle	MPV Van FWD K9K608/K9K628/K9K808		Holder,exhaust system	GRM39456
	2010.09-	Rear Axle Left & Right	MPV Van FWD K9K608/K9K628/K9K808		Bushing,axle beam	GRM36051
1.5 (59 kw)	2019.10-	Rear Axle	MPV Van FWD K9K872		Holder,exhaust system	GRM39456
1.5 (60 kw)	2003.04-2006.12	Front Axle Left & Right	MPV Van FWD K9K710	Inner diameter:14mm	Spring Cap	GRM10777
	2003.04-2006.12	Front Axle Left & Right	MPV Van FWD K9K710	Inner diameter:15mm	Spring Cap	GRM52195
	2003.04-2006.12	Rear Axle	MPV Van FWD K9K710		Holder,exhaust system	GRM12421
	2003.04-2006.12	Rear Axle Left & Right	MPV Van FWD K9K710	Inner diameter:34mm	Bushing,axle beam	GRM36502
	2003.04-2006.12	Rear Axle Left & Right	MPV Van FWD K9K710	Inner diameter:48mm	Bushing,axle beam	GRM36507
1.5 (62 kw)	2005.06-2009.04	Front Axle Left & Right	MPV Van FWD K9K718	Inner diameter:14mm	Spring Cap	GRM10777
	2005.06-2009.04	Front Axle Left & Right	MPV Van FWD K9K718	Inner diameter:15mm	Spring Cap	GRM52195
	2005.06-2009.04	Rear Axle	MPV Van FWD K9K718		Holder,exhaust system	GRM12421
	2005.06-2009.04	Rear Axle Left & Right	MPV Van FWD K9K718	Inner diameter:34mm	Bushing,axle beam	GRM36502
	2005.06-2009.04	Rear Axle Left & Right	MPV Van FWD K9K718	Inner diameter:48mm	Bushing,axle beam	GRM36507
1.5 (63 kw)	2008.02-	Rear Axle	MPV Van FWD K9K802/K9K812		Holder,exhaust system	GRM39456
	2008.02-	Rear Axle Left & Right	MPV Van FWD K9K802/K9K812		Bushing,axle beam	GRM36051
1.5 (66 kw)	2009.06-	Rear Axle	MPV Van FWD K9K608/K9K628/K9K808		Holder,exhaust system	GRM39456
	2009.06-	Rear Axle Left & Right	MPV Van FWD K9K608/K9K628/K9K808		Bushing,axle beam	GRM36051
1.5 (67 kw)	2017.08-	Rear Axle	MPV Van FWD K9K647		Holder,exhaust system	GRM39456
	2017.08-	Rear Axle Left & Right	MPV Van FWD K9K647		Bushing,axle beam	GRM36051
1.5 (70 kw)	2019.10-	Rear Axle	MPV Van FWD K9K872		Holder,exhaust system	GRM39456
1.5 (76 kw)	2008.02-	Rear Axle	MPV Van FWD K9K806		Holder,exhaust system	GRM39456
	2008.02-	Rear Axle Left & Right	MPV Van FWD K9K806		Bushing,axle beam	GRM36051
1.5 (80 kw)	2010.09-	Rear Axle	MPV Van FWD K9K804/K9K816		Holder,exhaust system	GRM39456
	2010.09-	Rear Axle Left & Right	MPV Van FWD K9K804/K9K816		Bushing,axle beam	GRM36051
1.5 (81 kw)	2013.03-	Rear Axle	MPV Van FWD K9K636/K9K646/K9K647/K9K648		Holder,exhaust system	GRM39456
	2013.03-	Rear Axle Left & Right	MPV Van FWD K9K636/K9K646/K9K647/K9K648		Bushing,axle beam	GRM36051
1.5 (85 kw)	2019.10-	Rear Axle	MPV Van FWD K9K872		Holder,exhaust system	GRM39456

	YEAR	FITTING POSITION	BODY STYLE & DRIVE TYPE & ENGINE	REMARKS	PRODUCT	G-AP Ref.
RENAULT **Kangoo Express**						
1.6 (64 kw)	2008.02-	Rear Axle	MPV Van FWD K7M750		Holder,exhaust system	**GRM39456**
	2008.02-	Rear Axle Left & Right	MPV Van FWD K7M750		Bushing,axle beam	**GRM36051**
1.6 (66 kw)	1999.09-2001.06	Rear Axle Left & Right	MPV Van FWD K7M746		Bushing,axle beam	**GRM36502**
1.6 (70 kw)	2001.07-	Front Axle Left & Right	MPV Van FWD K4M708/K4M730/K4M732/K4M752/K4M753/K4M754	Inner diameter:14mm	Spring Cap	**GRM10777**
	2001.07-	Front Axle Left & Right	MPV Van FWD K4M708/K4M730/K4M732/K4M752/K4M753/K4M754	Inner diameter:15mm	Spring Cap	**GRM52195**
	2001.07-	Rear Axle	MPV Van FWD K4M708/K4M730/K4M732/K4M752/K4M753/K4M754		Holder,exhaust system	**GRM12421**
	2001.07-	Rear Axle Left & Right	MPV Van FWD K4M708/K4M730/K4M732/K4M752/K4M753/K4M754	Inner diameter:34mm	Bushing,axle beam	**GRM36502**
	2001.07-	Rear Axle Left & Right	MPV Van FWD K4M708/K4M730/K4M732/K4M752/K4M753/K4M754	Inner diameter:48mm	Bushing,axle beam	**GRM36507**
	2001.11-2008.06	Front Axle Left & Right	MPV Van 4WD K4M750	Inner diameter:14mm	Spring Cap	**GRM10777**
	2001.11-2008.06	Front Axle Left & Right	MPV Van 4WD K4M750	Inner diameter:15mm	Spring Cap	**GRM52195**
	2001.11-2008.06	Rear Axle	MPV Van 4WD K4M750		Holder,exhaust system	**GRM12421**
	2001.11-2008.06	Rear Axle Left & Right	MPV Van 4WD K4M750	Inner diameter:34mm	Bushing,axle beam	**GRM36502**
	2001.11-2008.06	Rear Axle Left & Right	MPV Van 4WD K4M750	Inner diameter:48mm	Bushing,axle beam	**GRM36507**
1.6 (78 kw)	2008.02-	Rear Axle	MPV Van FWD K4M830/K4M831/K4M834/K4M835/K4M836		Holder,exhaust system	**GRM39456**
	2008.02-	Rear Axle	MPV Van FWD K4M834		Holder,exhaust system	**GRM39456**
	2008.02-	Rear Axle Left & Right	MPV Van FWD K4M830/K4M831/K4M834/K4M835/K4M836		Bushing,axle beam	**GRM36051**
	2008.02-	Rear Axle Left & Right	MPV Van FWD K4M834		Bushing,axle beam	**GRM36051**
1.6 (81 kw)	2008.09-2016.06	Rear Axle	MPV Van FWD		Holder,exhaust system	**GRM39456**
	2008.09-2016.06	Rear Axle Left & Right	MPV Van FWD		Bushing,axle beam	**GRM36051**
1.9 (40 kw)	1997.08-2003.06	Front Axle Left & Right	MPV Van FWD F8Q662	Inner diameter:14mm	Spring Cap	**GRM10777**
	1997.08-2003.06	Front Axle Left & Right	MPV Van FWD F8Q662	Inner diameter:15mm	Spring Cap	**GRM52195**
	1997.08-2003.06	Rear Axle	MPV Van FWD F8Q662		Holder,exhaust system	**GRM12421**
	1997.08-2003.06	Rear Axle Left & Right	MPV Van FWD F8Q662	Inner diameter:34mm	Bushing,axle beam	**GRM36502**
	1997.08-2003.06	Rear Axle Left & Right	MPV Van FWD F8Q662	Inner diameter:48mm	Bushing,axle beam	**GRM36507**
1.9 (47 kw)	1997.06-2006.12	Front Axle Left & Right	MPV Van FWD F8Q630/F8Q632	Inner diameter:14mm	Spring Cap	**GRM10777**
	1997.06-2006.12	Front Axle Left & Right	MPV Van FWD F8Q630/F8Q632	Inner diameter:15mm	Spring Cap	**GRM52195**
	1997.06-2006.12	Rear Axle	MPV Van FWD F8Q630/F8Q632		Holder,exhaust system	**GRM12421**
	1997.06-2006.12	Rear Axle Left & Right	MPV Van FWD F8Q630/F8Q632	Inner diameter:34mm	Bushing,axle beam	**GRM36502**
	1997.06-2006.12	Rear Axle Left & Right	MPV Van FWD F8Q630/F8Q632	Inner diameter:48mm	Bushing,axle beam	**GRM36507**
1.9 (48 kw)	1999.09-2009.01	Front Axle Left & Right	MPV Van FWD F8Q632	Inner diameter:14mm	Spring Cap	**GRM10777**
	1999.09-2009.01	Front Axle Left & Right	MPV Van FWD F8Q632	Inner diameter:15mm	Spring Cap	**GRM52195**
	1999.09-2009.01	Rear Axle	MPV Van FWD F8Q632		Holder,exhaust system	**GRM12421**
	1999.09-2009.01	Rear Axle Left & Right	MPV Van FWD F8Q632	Inner diameter:34mm	Bushing,axle beam	**GRM36502**
	1999.09-2009.01	Rear Axle Left & Right	MPV Van FWD F8Q632	Inner diameter:48mm	Bushing,axle beam	**GRM36507**
1.9 (59 kw)	1999.09-2003.06	Front Axle Left & Right	MPV Van FWD F9Q780/F9Q782	Inner diameter:14mm	Spring Cap	**GRM10777**
	1999.09-2003.06	Front Axle Left & Right	MPV Van FWD F9Q780/F9Q782	Inner diameter:15mm	Spring Cap	**GRM52195**
	1999.09-2003.06	Rear Axle	MPV Van FWD F9Q780/F9Q782		Holder,exhaust system	**GRM12421**
	1999.09-2003.06	Rear Axle Left & Right	MPV Van FWD F9Q780/F9Q782	Inner diameter:34mm	Bushing,axle beam	**GRM36502**
	1999.09-2003.06	Rear Axle Left & Right	MPV Van FWD F9Q780/F9Q782	Inner diameter:48mm	Bushing,axle beam	**GRM36507**
	2001.10-2003.06	Front Axle Left & Right	MPV Van 4WD F9Q790	Inner diameter:14mm	Spring Cap	**GRM10777**
	2001.10-2003.06	Front Axle Left & Right	MPV Van 4WD F9Q790	Inner diameter:15mm	Spring Cap	**GRM52195**
	2001.10-2003.06	Rear Axle	MPV Van 4WD F9Q790		Holder,exhaust system	**GRM12421**
	2001.10-2003.06	Rear Axle Left & Right	MPV Van 4WD F9Q790	Inner diameter:34mm	Bushing,axle beam	**GRM36502**
	2001.10-2003.06	Rear Axle Left & Right	MPV Van 4WD F9Q790	Inner diameter:48mm	Bushing,axle beam	**GRM36507**
1.9 (62 kw)	2003.07-2008.06	Front Axle Left & Right	MPV Van 4WD F9Q790	Inner diameter:14mm	Spring Cap	**GRM10777**
	2003.07-2008.06	Front Axle Left & Right	MPV Van FWD F9Q782	Inner diameter:14mm	Spring Cap	**GRM10777**
	2003.07-2008.06	Front Axle Left & Right	MPV Van 4WD F9Q790	Inner diameter:15mm	Spring Cap	**GRM52195**
	2003.07-2008.06	Front Axle Left & Right	MPV Van FWD F9Q782	Inner diameter:15mm	Spring Cap	**GRM52195**
	2003.07-2008.06	Rear Axle	MPV Van 4WD F9Q790		Holder,exhaust system	**GRM12421**
	2003.07-2008.06	Rear Axle	MPV Van FWD F9Q782		Holder,exhaust system	**GRM12421**
	2003.07-2008.06	Rear Axle Left & Right	MPV Van 4WD F9Q790	Inner diameter:34mm	Bushing,axle beam	**GRM36502**
	2003.07-2008.06	Rear Axle Left & Right	MPV Van FWD F9Q782	Inner diameter:34mm	Bushing,axle beam	**GRM36502**
	2003.07-2008.06	Rear Axle Left & Right	MPV Van 4WD F9Q790	Inner diameter:48mm	Bushing,axle beam	**GRM36507**
	2003.07-2008.06	Rear Axle Left & Right	MPV Van FWD F9Q782	Inner diameter:48mm	Bushing,axle beam	**GRM36507**
ET (44 kw)	2011.10-	Rear Axle Left & Right	MPV Van FWD 5AM400/5AQ604		Bushing,axle beam	**GRM36051**
Kangoo Rapid						
1.2 (43 kw)	1997.08-2001.06	Front Axle Left & Right	MPV Van FWD D7F720	Inner diameter:14mm	Spring Cap	**GRM10777**
	1997.08-2001.06	Front Axle Left & Right	MPV Van FWD D7F720	Inner diameter:15mm	Spring Cap	**GRM52195**
	1997.08-2001.06	Rear Axle	MPV Van FWD D7F720		Holder,exhaust system	**GRM12421**
	1997.08-2001.06	Rear Axle Left & Right	MPV Van FWD D7F720	Inner diameter:34mm	Bushing,axle beam	**GRM36502**
	1997.08-2001.06	Rear Axle Left & Right	MPV Van FWD D7F720	Inner diameter:48mm	Bushing,axle beam	**GRM36507**
1.2 (55 kw)	2001.07-2008.06	Front Axle Left & Right	MPV Van FWD D4F712/D4F714/D4F730	Inner diameter:14mm	Spring Cap	**GRM10777**
	2001.07-2008.06	Front Axle Left & Right	MPV Van FWD D4F712/D4F714/D4F730	Inner diameter:15mm	Spring Cap	**GRM52195**
	2001.07-2008.06	Rear Axle	MPV Van FWD D4F712/D4F714/D4F730		Holder,exhaust system	**GRM12421**

	YEAR	FITTING POSITION	BODY STYLE & DRIVE TYPE & ENGINE	REMARKS	PRODUCT	G-AP Ref.
RENAULT **Kangoo Rapid**						
1.2 (55 kw)	2001.07-2008.06	Rear Axle Left & Right	MPV Van FWD D4F712/D4F714/D4F730	Inner diameter:34mm	Bushing,axle beam	GRM36502
	2001.07-2008.06	Rear Axle Left & Right	MPV Van FWD D4F712/D4F714/D4F730	Inner diameter:48mm	Bushing,axle beam	GRM36507
1.2 (84 kw)	2013.07-	Rear Axle	MPV Van FWD H5F400/H5F408/H5F412		Holder,exhaust system	GRM39456
	2013.07-	Rear Axle Left & Right	MPV Van FWD H5F400/H5F408/H5F412		Bushing,axle beam	GRM36051
1.4 (55 kw)	1997.08-2001.12	Front Axle Left & Right	MPV Van FWD E7J634/E7J635/E7J780/K7J700/K7J701	Inner diameter:14mm	Spring Cap	GRM10777
	1997.08-2001.12	Front Axle Left & Right	MPV Van FWD E7J634/E7J635/E7J780/K7J700/K7J701	Inner diameter:15mm	Spring Cap	GRM52195
	1997.08-2001.12	Rear Axle	MPV Van FWD E7J634/E7J635/E7J780/K7J700/K7J701		Holder,exhaust system	GRM12421
	1997.08-2001.12	Rear Axle Left & Right	MPV Van FWD E7J634/E7J635/E7J780/K7J700/K7J701	Inner diameter:34mm	Bushing,axle beam	GRM36502
	1997.08-2001.12	Rear Axle Left & Right	MPV Van FWD E7J634/E7J635/E7J780/K7J700/K7J701	Inner diameter:48mm	Bushing,axle beam	GRM36507
1.5 (42 kw)	2002.12-2008.06	Front Axle Left & Right	MPV Van FWD K9K704	Inner diameter:14mm	Spring Cap	GRM10777
	2002.12-2008.06	Front Axle Left & Right	MPV Van FWD K9K704	Inner diameter:15mm	Spring Cap	GRM52195
	2002.12-2008.06	Rear Axle Left & Right	MPV Van FWD K9K704	Inner diameter:34mm	Bushing,axle beam	GRM36502
	2002.12-2008.06	Rear Axle Left & Right	MPV Van FWD K9K704	Inner diameter:48mm	Bushing,axle beam	GRM36507
1.5 (45 kw)	2005.10-2008.06	Rear Axle Left & Right	MPV Van FWD K9K704		Bushing,axle beam	GRM36502
1.5 (48 kw)	2001.12-2008.06	Front Axle Left & Right	MPV Van FWD K9K700/K9K702	Inner diameter:14mm	Spring Cap	GRM10777
	2001.12-2008.06	Front Axle Left & Right	MPV Van FWD K9K700/K9K702	Inner diameter:15mm	Spring Cap	GRM52195
	2001.12-2008.06	Rear Axle	MPV Van FWD K9K700/K9K702		Holder,exhaust system	GRM12421
	2001.12-2008.06	Rear Axle Left & Right	MPV Van FWD K9K700/K9K702	Inner diameter:34mm	Bushing,axle beam	GRM36502
	2001.12-2008.06	Rear Axle Left & Right	MPV Van FWD K9K700/K9K702	Inner diameter:48mm	Bushing,axle beam	GRM36507
1.5 (50 kw)	2005.06-2008.06	Front Axle Left & Right	MPV Van FWD K9K714	Inner diameter:14mm	Spring Cap	GRM10777
	2005.06-2008.06	Front Axle Left & Right	MPV Van FWD K9K714	Inner diameter:15mm	Spring Cap	GRM52195
	2005.06-2008.06	Rear Axle	MPV Van FWD K9K714		Holder,exhaust system	GRM12421
	2005.06-2008.06	Rear Axle Left & Right	MPV Van FWD K9K714	Inner diameter:34mm	Bushing,axle beam	GRM36502
	2005.06-2008.06	Rear Axle Left & Right	MPV Van FWD K9K714	Inner diameter:48mm	Bushing,axle beam	GRM36507
	2008.02-	Rear Axle	MPV Van FWD K9K800		Holder,exhaust system	GRM39456
	2008.02-	Rear Axle Left & Right	MPV Van FWD K9K800		Bushing,axle beam	GRM36051
1.5 (55 kw)	2010.09-	Rear Axle	MPV Van FWD K9K608/K9K628/K9K808		Holder,exhaust system	GRM39456
	2010.09-	Rear Axle Left & Right	MPV Van FWD K9K608/K9K628/K9K808		Bushing,axle beam	GRM36051
1.5 (59 kw)	2019.10-	Rear Axle	MPV Van FWD K9K872		Holder,exhaust system	GRM39456
1.5 (60 kw)	2003.04-2008.06	Front Axle Left & Right	MPV Van FWD K9K702/K9K710/K9K716	Inner diameter:14mm	Spring Cap	GRM10777
	2003.04-2008.06	Front Axle Left & Right	MPV Van FWD K9K702/K9K710/K9K716	Inner diameter:15mm	Spring Cap	GRM52195
	2003.04-2008.06	Rear Axle	MPV Van FWD K9K702/K9K710/K9K716		Holder,exhaust system	GRM12421
	2003.04-2008.06	Rear Axle Left & Right	MPV Van FWD K9K702/K9K710/K9K716	Inner diameter:34mm	Bushing,axle beam	GRM36502
	2003.04-2008.06	Rear Axle Left & Right	MPV Van FWD K9K702/K9K710/K9K716	Inner diameter:48mm	Bushing,axle beam	GRM36507
1.5 (62 kw)	2005.06-2008.06	Front Axle Left & Right	MPV Van FWD K9K718	Inner diameter:14mm	Spring Cap	GRM10777
	2005.06-2008.06	Front Axle Left & Right	MPV Van FWD K9K718	Inner diameter:15mm	Spring Cap	GRM52195
	2005.06-2008.06	Rear Axle	MPV Van FWD K9K718		Holder,exhaust system	GRM12421
	2005.06-2008.06	Rear Axle Left & Right	MPV Van FWD K9K718	Inner diameter:34mm	Bushing,axle beam	GRM36502
	2005.06-2008.06	Rear Axle Left & Right	MPV Van FWD K9K718	Inner diameter:48mm	Bushing,axle beam	GRM36507
1.5 (63 kw)	2008.02-	Rear Axle	MPV Van FWD K9K802/K9K812		Holder,exhaust system	GRM39456
	2008.02-	Rear Axle Left & Right	MPV Van FWD K9K802/K9K812		Bushing,axle beam	GRM36051
1.5 (66 kw)	2009.06-	Rear Axle	MPV Van FWD K9K608/K9K628/K9K808		Holder,exhaust system	GRM39456
	2009.06-	Rear Axle Left & Right	MPV Van FWD K9K608/K9K628/K9K808		Bushing,axle beam	GRM36051
1.5 (70 kw)	2019.10-	Rear Axle	MPV Van FWD K9K872		Holder,exhaust system	GRM39456
1.5 (76 kw)	2008.02-	Rear Axle	MPV Van FWD K9K806		Holder,exhaust system	GRM39456
	2008.02-	Rear Axle Left & Right	MPV Van FWD K9K806		Bushing,axle beam	GRM36051
1.5 (80 kw)	2010.09-	Rear Axle	MPV Van FWD K9K804/K9K816		Holder,exhaust system	GRM39456
	2010.09-	Rear Axle Left & Right	MPV Van FWD K9K804/K9K816		Bushing,axle beam	GRM36051
1.5 (81 kw)	2013.03-	Rear Axle	MPV Van FWD K9K636/K9K646/K9K648		Holder,exhaust system	GRM39456
	2013.03-	Rear Axle Left & Right	MPV Van FWD K9K636/K9K646/K9K648		Bushing,axle beam	GRM36051
1.5 (85 kw)	2019.10-	Rear Axle	MPV Van FWD K9K872		Holder,exhaust system	GRM39456
1.6 (60 kw)	2005.06-2006.12	Front Axle Left & Right	MPV Van FWD K4M850CNG	Inner diameter:14mm	Spring Cap	GRM10777
	2005.06-2006.12	Front Axle Left & Right	MPV Van FWD K4M850CNG	Inner diameter:15mm	Spring Cap	GRM52195
	2005.06-2006.12	Rear Axle	MPV Van FWD K4M850CNG		Holder,exhaust system	GRM12421
	2005.06-2006.12	Rear Axle Left & Right	MPV Van FWD K4M850CNG		Bushing,axle beam	GRM36502
1.6 (64 kw)	2008.02-	Rear Axle	MPV Van FWD K7M750		Holder,exhaust system	GRM39456
	2008.02-	Rear Axle Left & Right	MPV Van FWD K7M750		Bushing,axle beam	GRM36051
1.6 (70 kw)	2001.11-2008.06	Front Axle Left & Right	MPV Van 4WD K4M750/K4M752/K4M753/K4M754	Inner diameter:14mm	Spring Cap	GRM10777
	2001.11-2008.06	Front Axle Left & Right	MPV Van 4WD K4M750/K4M752/K4M753/K4M754	Inner diameter:15mm	Spring Cap	GRM52195
	2001.11-2008.06	Rear Axle	MPV Van 4WD K4M750/K4M752/K4M753/K4M754		Holder,exhaust system	GRM12421
	2001.11-2008.06	Rear Axle Left & Right	MPV Van 4WD K4M750/K4M752/K4M753/K4M754	Inner diameter:34mm	Bushing,axle beam	GRM36502
	2001.11-2008.06	Rear Axle Left & Right	MPV Van 4WD K4M750/K4M752/K4M753/K4M754	Inner diameter:48mm	Bushing,axle beam	GRM36507
1.6 (78 kw)	2008.02-	Rear Axle	MPV Van FWD K4M830/K4M831/K4M834/K4M835		Holder,exhaust system	GRM39456
	2008.02-	Rear Axle	MPV Van FWD K4M834		Holder,exhaust system	GRM39456

	YEAR	FITTING POSITION	BODY STYLE & DRIVE TYPE & ENGINE	REMARKS	PRODUCT	G-AP Ref.
RENAULT **Kangoo Rapid**						
1.6 (78 kw)	2008.02-	Rear Axle Left & Right	MPV Van FWD K4M830/K4M831/K4M834/K4M835		Bushing,axle beam	**GRM36051**
	2008.02-	Rear Axle Left & Right	MPV Van FWD K4M834		Bushing,axle beam	**GRM36051**
1.9 (40 kw)	1997.08-2003.06	Front Axle Left & Right	MPV Van FWD F8Q662	Inner diameter:14mm	Spring Cap	**GRM10777**
	1997.08-2003.06	Front Axle Left & Right	MPV Van FWD F8Q662	Inner diameter:15mm	Spring Cap	**GRM52195**
	1997.08-2003.06	Rear Axle	MPV Van FWD F8Q662		Holder,exhaust system	**GRM12421**
	1997.08-2003.06	Rear Axle Left & Right	MPV Van FWD F8Q662	Inner diameter:34mm	Bushing,axle beam	**GRM36502**
	1997.08-2003.06	Rear Axle Left & Right	MPV Van FWD F8Q662	Inner diameter:48mm	Bushing,axle beam	**GRM36507**
1.9 (47 kw)	1997.08-2006.12	Front Axle Left & Right	MPV Van FWD F8Q630/F8Q632	Inner diameter:14mm	Spring Cap	**GRM10777**
	1997.08-2006.12	Front Axle Left & Right	MPV Van FWD F8Q630/F8Q632	Inner diameter:15mm	Spring Cap	**GRM52195**
	1997.08-2006.12	Rear Axle	MPV Van FWD F8Q630/F8Q632		Holder,exhaust system	**GRM12421**
	1997.08-2006.12	Rear Axle Left & Right	MPV Van FWD F8Q630/F8Q632	Inner diameter:34mm	Bushing,axle beam	**GRM36502**
	1997.08-2006.12	Rear Axle Left & Right	MPV Van FWD F8Q630/F8Q632	Inner diameter:48mm	Bushing,axle beam	**GRM36507**
1.9 (48 kw)	1999.09-2003.06	Front Axle Left & Right	MPV Van FWD F8Q632	Inner diameter:14mm	Spring Cap	**GRM10777**
	1999.09-2003.06	Front Axle Left & Right	MPV Van FWD F8Q632	Inner diameter:15mm	Spring Cap	**GRM52195**
	1999.09-2003.06	Rear Axle	MPV Van FWD F8Q632		Holder,exhaust system	**GRM12421**
	1999.09-2003.06	Rear Axle Left & Right	MPV Van FWD F8Q632	Inner diameter:34mm	Bushing,axle beam	**GRM36502**
	1999.09-2003.06	Rear Axle Left & Right	MPV Van FWD F8Q632	Inner diameter:48mm	Bushing,axle beam	**GRM36507**
1.9 (59 kw)	1999.09-2003.06	Front Axle Left & Right	MPV Van FWD F9Q780/F9Q782/F9Q790	Inner diameter:14mm	Spring Cap	**GRM10777**
	1999.09-2003.06	Front Axle Left & Right	MPV Van FWD F9Q780/F9Q782/F9Q790	Inner diameter:15mm	Spring Cap	**GRM52195**
	1999.09-2003.06	Rear Axle	MPV Van FWD F9Q780/F9Q782/F9Q790		Holder,exhaust system	**GRM12421**
	1999.09-2003.06	Rear Axle Left & Right	MPV Van FWD F9Q780/F9Q782/F9Q790	Inner diameter:34mm	Bushing,axle beam	**GRM36502**
	1999.09-2003.06	Rear Axle Left & Right	MPV Van FWD F9Q780/F9Q782/F9Q790	Inner diameter:48mm	Bushing,axle beam	**GRM36507**
	2001.10-2008.06	Front Axle Left & Right	MPV Van 4WD F9Q782/F9Q790	Inner diameter:14mm	Spring Cap	**GRM10777**
	2001.10-2008.06	Front Axle Left & Right	MPV Van 4WD F9Q782/F9Q790	Inner diameter:15mm	Spring Cap	**GRM52195**
	2001.10-2008.06	Rear Axle	MPV Van 4WD F9Q782/F9Q790		Holder,exhaust system	**GRM12421**
	2001.10-2008.06	Rear Axle Left & Right	MPV Van 4WD F9Q782/F9Q790	Inner diameter:34mm	Bushing,axle beam	**GRM36502**
	2001.10-2008.06	Rear Axle Left & Right	MPV Van 4WD F9Q782/F9Q790	Inner diameter:48mm	Bushing,axle beam	**GRM36507**
1.9 (62 kw)	2003.07-2008.06	Front Axle Left & Right	MPV Van 4WD F9Q782/F9Q790	Inner diameter:14mm	Spring Cap	**GRM10777**
	2003.07-2008.06	Front Axle Left & Right	MPV Van FWD F9Q782/F9Q790	Inner diameter:14mm	Spring Cap	**GRM10777**
	2003.07-2008.06	Front Axle Left & Right	MPV Van 4WD F9Q782/F9Q790	Inner diameter:15mm	Spring Cap	**GRM52195**
	2003.07-2008.06	Front Axle Left & Right	MPV Van FWD F9Q782/F9Q790	Inner diameter:15mm	Spring Cap	**GRM52195**
	2003.07-2008.06	Rear Axle	MPV Van 4WD F9Q782/F9Q790		Holder,exhaust system	**GRM12421**
	2003.07-2008.06	Rear Axle	MPV Van FWD F9Q782/F9Q790		Holder,exhaust system	**GRM12421**
	2003.07-2008.06	Rear Axle Left & Right	MPV Van 4WD F9Q782/F9Q790	Inner diameter:34mm	Bushing,axle beam	**GRM36502**
	2003.07-2008.06	Rear Axle Left & Right	MPV Van FWD F9Q782/F9Q790	Inner diameter:34mm	Bushing,axle beam	**GRM36502**
	2003.07-2008.06	Rear Axle Left & Right	MPV Van 4WD F9Q782/F9Q790	Inner diameter:48mm	Bushing,axle beam	**GRM36507**
	2003.07-2008.06	Rear Axle Left & Right	MPV Van FWD F9Q782/F9Q790	Inner diameter:48mm	Bushing,axle beam	**GRM36507**
ET (44 kw)	2011.10-	Rear Axle Left & Right	MPV Van FWD 5AM400/5AQ604		Bushing,axle beam	**GRM36051**
Kangoogrand Kangoo II						
1.5 (78 kw)	2008.02-	Rear Axle	MPV FWD K9K 804		Holder,exhaust system	**GRM39456**
	2008.02-	Rear Axle Left & Right	MPV FWD K9K 804		Bushing,axle beam	**GRM36051**
Kaptur						
1.6 (84 kw)	2016.03-	Front Axle	Hatchback FWD H4M429/H4M438		Protection Boot	**GRM40292**
2.0 (105 kw)	2016.03-	Front Axle	Hatchback 4WD F4R410		Protection Boot	**GRM40292**
	2016.03-	Rear Axle Left & Right Lower	Hatchback 4WD F4R410		Knuckle Bushing	**GRM35181**
Koleos						
1.6 (96 kw)	2016.04-	Rear Axle	SUV FWD R9M409		Rubber buffer,suspension	**GRM18106**
	2016.04-	Front Axle Left & Right	SUV FWD R9M409		Bushing,axle beam	**GRM36110**
2.0 (103 kw)	2013.08-	Rear Axle Left & Right	SUV FWD M4R737		Bushing,shock absorber	**GRM35804**
	2013.08-	Rear Axle Left & Right Lower	SUV FWD M4R737		Spring Mounting	**GRM38957**
	2013.08-	Front Axle Left & Right	SUV FWD M4R737		Bushing,axle beam	**GRM36110**
2.0 (107 kw)	2016.04-	Front Axle Left & Right	SUV FWD M5R402		Bushing,axle beam	**GRM36110**
2.0 (110 kw)	2008.06-	Rear Axle Left & Right	SUV FWD MR622/MR633/MR654/MR810/MR826/MR838/MR852/MR855/MR952/MR965/MR966		Bushing,shock absorber	**GRM35804**
	2008.06-	Rear Axle Left & Right Lower	SUV FWD MR622/MR633/MR654/MR810/MR826/MR838/MR852/MR855/MR952/MR965/MR966		Spring Mounting	**GRM38957**
	2008.06-	Rear Axle Left & Right Upper	SUV FWD MR622/MR633/MR654/MR810/MR826/MR838/MR852/MR855/MR952/MR965/MR966		Spring Mounting	**GRM38960**
	2008.06-	Rear	SUV FWD MR622/MR633/MR654/MR810/MR826/MR838/MR852/MR855/MR952/MR965/MR966		Holder,exhaust system	**GRM17630**
	2008.06-	Rear Axle	SUV FWD MR622/MR633/MR654/MR810/MR826/MR838/MR852/MR855/MR952/MR965/MR966		Rubber buffer,suspension	**GRM18106**
	2008.06-	Front	SUV FWD MR622/MR633/MR654/MR810/MR826/MR838/MR852/MR855/MR952/MR965/MR966		Bush,mounting differential	**GRM16558**
	2008.06-	Front Axle Left & Right Inner	SUV FWD MR622/MR633/MR654/MR810/MR826/MR838/MR852/MR855/MR952/MR965/MR966		Bushing,axle beam	**GRM16323**
	2008.06-	Front Axle Left & Right Lower Outer	SUV FWD MR622/MR633/MR654/MR810/MR826/MR838/MR852/MR855/MR952/MR965/MR966		Bushing,axle beam	**GRM17768**
	2008.06-	Front Axle Left & Right Upper Outer	SUV FWD MR622/MR633/MR654/MR810/MR826/MR838/MR852/MR855/MR952/MR965/MR966		Bushing,axle beam	**GRM16322**
	2008.09-	Rear Axle Left & Right	SUV 4WD MR622/MR633/MR654/MR810/MR826/MR838/MR852/MR855/MR952/MR965/MR966		Bushing,shock absorber	**GRM35804**
	2008.09-	Rear Axle Left & Right Lower	SUV 4WD MR622/MR633/MR654/MR810/MR826/MR838/MR852/MR855/MR952/MR965/MR966		Spring Mounting	**GRM38957**
	2008.09-	Rear Axle Left & Right Upper	SUV 4WD MR622/MR633/MR654/MR810/MR826/MR838/MR852/MR855/MR952/MR965/MR966		Spring Mounting	**GRM38960**

	YEAR	FITTING POSITION	BODY STYLE & DRIVE TYPE & ENGINE	REMARKS	PRODUCT	G-AP Ref.
RENAULT **Koleos**						
2.0 (110 kw)	2008.09-	Rear	SUV 4WD M9R832/M9R834/M9R836/M9R838/M9R852/M9R854/M9R856/M9R862/M9R866/M9R868		Holder,exhaust system	GRM17630
	2008.09-	Rear Axle	SUV 4WD M9R832/M9R834/M9R836/M9R838/M9R852/M9R854/M9R856/M9R862/M9R866/M9R868		Rubber buffer,suspension	GRM18106
	2008.09-	Front Axle Left & Right Inner	SUV 4WD M9R832/M9R834/M9R836/M9R838/M9R852/M9R854/M9R856/M9R862/M9R866/M9R868		Bushing,axle beam	GRM16323
	2008.09-	Front Axle Left & Right Lower Outer	SUV 4WD M9R832/M9R834/M9R836/M9R838/M9R852/M9R854/M9R856/M9R862/M9R866/M9R868		Bushing,axle beam	GRM17768
	2008.09-	Front Axle Left & Right Upper Outer	SUV 4WD M9R832/M9R834/M9R836/M9R838/M9R852/M9R854/M9R856/M9R862/M9R866/M9R868		Bushing,axle beam	GRM16322
2.0 (127 kw)	2008.06-	Rear Axle Left & Right	SUV 4WD M9R830/M9R864/M9R865		Bushing,shock absorber	GRM35804
	2008.06-	Rear Axle Left & Right Lower	SUV 4WD M9R830/M9R864/M9R865		Spring Mounting	GRM38957
	2008.06-	Rear Axle Left & Right Upper	SUV 4WD M9R830/M9R864/M9R865		Spring Mounting	GRM38960
	2008.06-	Rear	SUV 4WD M9R830/M9R864/M9R865		Holder,exhaust system	GRM17630
	2008.06-	Rear Axle	SUV 4WD M9R830/M9R864/M9R865		Rubber buffer,suspension	GRM18106
	2008.06-	Front Axle Left & Right Inner	SUV 4WD M9R830/M9R864/M9R865		Bushing,axle beam	GRM16323
	2008.06-	Front Axle Left & Right Lower Outer	SUV 4WD M9R830/M9R864/M9R865		Bushing,axle beam	GRM17768
	2008.06-	Front Axle Left & Right Upper Outer	SUV 4WD M9R830/M9R864/M9R865		Bushing,axle beam	GRM16322
	2013.07-	Rear Axle Left & Right	SUV FWD M9R830/M9R864/M9R865		Bushing,shock absorber	GRM35804
	2013.07-	Rear Axle Left & Right Lower	SUV FWD M9R830/M9R864/M9R865		Spring Mounting	GRM38957
2.0 (130 kw)	2008.09-2013.03	Rear Axle Left & Right	SUV 4WD M9R830		Bushing,shock absorber	GRM35804
	2008.09-2013.03	Front Axle Left & Right Inner	SUV 4WD M9R830		Bushing,axle beam	GRM16323
	2008.09-2013.03	Front Axle Left & Right Upper Outer	SUV 4WD M9R830		Bushing,axle beam	GRM16322
	2016.04-	Rear Axle	SUV 4WD M9R868		Rubber buffer,suspension	GRM18106
	2016.04-	Rear Axle	SUV FWD M9R868		Rubber buffer,suspension	GRM18106
2.5 (126 kw)	2008.09-	Rear Axle Left & Right	SUV 4WD 2TR700/2TR702/2TR703/2TR705		Bushing,shock absorber	GRM35804
	2008.09-	Rear Axle Left & Right	SUV FWD 2TR700/2TR702/2TR703/2TR705		Bushing,shock absorber	GRM35804
	2008.09-	Rear Axle Left & Right Lower	SUV 4WD 2TR700/2TR702/2TR703/2TR705		Spring Mounting	GRM38957
	2008.09-	Rear Axle Left & Right Lower	SUV FWD 2TR700/2TR702/2TR703/2TR705		Spring Mounting	GRM38957
	2008.09-	Rear Axle Left & Right Upper	SUV 4WD 2TR700/2TR702/2TR703/2TR705		Spring Mounting	GRM38960
	2008.09-	Rear Axle Left & Right Upper	SUV FWD 2TR700/2TR702/2TR703/2TR705		Spring Mounting	GRM38960
	2008.09-	Rear	SUV 4WD 2TR700/2TR702/2TR703/2TR705		Holder,exhaust system	GRM17630
	2008.09-	Rear	SUV FWD 2TR700/2TR702/2TR703/2TR705		Holder,exhaust system	GRM17630
	2008.09-	Rear Axle	SUV 4WD 2TR700/2TR702/2TR703/2TR705		Rubber buffer,suspension	GRM18106
	2008.09-	Rear Axle	SUV FWD 2TR700/2TR702/2TR703/2TR705		Rubber buffer,suspension	GRM18106
	2008.09-	Front	SUV FWD 2TR700/2TR702/2TR703/2TR705		Bush,mounting differential	GRM16558
	2008.09-	Front Axle Left & Right	SUV 4WD 2TR700/2TR702/2TR703/2TR705		Bushing,axle beam	GRM36110
	2008.09-	Front Axle Left & Right	SUV FWD 2TR700/2TR702/2TR703/2TR705		Bushing,axle beam	GRM36110
	2008.09-	Front Axle Left & Right Inner	SUV 4WD 2TR700/2TR702/2TR703/2TR705		Bushing,axle beam	GRM16323
	2008.09-	Front Axle Left & Right Inner	SUV FWD 2TR700/2TR702/2TR703/2TR705		Bushing,axle beam	GRM16323
	2008.09-	Front Axle Left & Right Lower Outer	SUV 4WD 2TR700/2TR702/2TR703/2TR705		Bushing,axle beam	GRM17768
	2008.09-	Front Axle Left & Right Lower Outer	SUV FWD 2TR700/2TR702/2TR703/2TR705		Bushing,axle beam	GRM17768
	2008.09-	Front Axle Left & Right Upper Outer	SUV 4WD 2TR700/2TR702/2TR703/2TR705		Bushing,axle beam	GRM16322
	2008.09-	Front Axle Left & Right Upper Outer	SUV FWD 2TR700/2TR702/2TR703/2TR705		Bushing,axle beam	GRM16322
	2016.04-	Front Axle Left & Right	SUV 4WD 2TR707		Bushing,axle beam	GRM36110
	2016.04-	Front Axle Left & Right	SUV FWD 2TR707		Bushing,axle beam	GRM36110
Laguna						
1.6 (79 kw)	1998.07-2001.02	Front Axle Left & Right	Hatchback FWD K4M720		Bushing,axle beam	GRM33396
	1998.07-2001.02	Rear Axle Left & Right	Hatchback FWD K4M720		Bushing,axle beam	GRM11670
	2001.03-2005.05	Front Axle Left & Right	Hatchback FWD K4M710		Spring Mounting	GRM30677
	2001.03-2005.05	Rear Axle Left	Hatchback FWD K4M710		Bushing,axle beam	GRM10773
	2001.03-2005.05	Rear Axle Right	Hatchback FWD K4M710		Bushing,axle beam	GRM10774
	2001.03-2005.05	Rear Axle Left & Right	Hatchback FWD K4M710		Bushing Kit,axle beam	GRM10793S
1.6 (82 kw)	2005.02-2007.08	Front Axle Left & Right	Hatchback FWD K4M716		Spring Mounting	GRM30677
	2005.02-2007.08	Rear Axle Left	Hatchback FWD K4M716		Bushing,axle beam	GRM10773
	2005.02-2007.08	Rear Axle Right	Hatchback FWD K4M716		Bushing,axle beam	GRM10774
	2005.02-2007.08	Rear Axle Left & Right	Hatchback FWD K4M716		Bushing Kit,axle beam	GRM10793S
1.8 (66 kw)	1993.11-2001.03	Front Axle Left & Right	Hatchback FWD F3P 720 (11.93-.), F3P 724 (11.93-.)		Bushing,axle beam	GRM33396
	1993.11-2001.03	Rear Axle Left & Right	Hatchback FWD F3P 720 (11.93-.), F3P 724 (11.93-.)		Bushing,axle beam	GRM11670
	1995.08-2001.03	Front Axle Left & Right	Hatchback FWD F3P 670 (08.95-.), F3P 678 (08.95-.)		Bushing,axle beam	GRM33396
	1995.08-2001.03	Rear Axle Left & Right	Hatchback FWD F3P 670 (08.95-.), F3P 678 (08.95-.)		Bushing,axle beam	GRM11670
1.8 (69 kw)	1995.06-2001.02	Rear Axle Left & Right	Hatchback FWD F3P 674		Bushing,axle beam	GRM11670
	1995.08-2001.03	Front Axle Left & Right	Hatchback FWD F3P 720 (08.95-.), F3P 724 (08.95-.)		Bushing,axle beam	GRM33396
	1995.08-2001.03	Rear Axle Left & Right	Hatchback FWD F3P 720 (08.95-.), F3P 724 (08.95-.)		Bushing,axle beam	GRM11670
1.8 (70 kw)	1994.04-1998.06	Rear Axle Left & Right	Hatchback FWD F3P676/F3P678		Bushing,axle beam	GRM11670
1.8 (85 kw)	2001.03-2005.05	Front Axle Left & Right	Hatchback FWD F4P771/F4P773/F4P774/F4P775		Spring Mounting	GRM30677
	2001.03-2005.05	Rear Axle Left	Hatchback FWD F4P771/F4P773/F4P774/F4P775		Bushing,axle beam	GRM10773
	2001.03-2005.05	Rear Axle Right	Hatchback FWD F4P771/F4P773/F4P774/F4P775		Bushing,axle beam	GRM10774
	2001.03-2005.05	Rear Axle Left & Right	Hatchback FWD F4P771/F4P773/F4P774/F4P775		Bushing Kit,axle beam	GRM10793S

	YEAR	FITTING POSITION	BODY STYLE & DRIVE TYPE & ENGINE	REMARKS	PRODUCT	G-AP Ref.
RENAULT **Laguna**						
1.8 (86 kw)	2001.03-2005.05	Rear Axle Left	Hatchback FWD F4P774		Bushing,axle beam	**GRM10773**
	2001.03-2005.05	Rear Axle Right	Hatchback FWD F4P774		Bushing,axle beam	**GRM10774**
	2001.03-2005.05	Rear Axle Left & Right	Hatchback FWD F4P774		Bushing Kit,axle beam	**GRM10793S**
1.8 (88 kw)	1998.07-2001.02	Front Axle Left & Right	Hatchback FWD F4P760		Bushing,axle beam	**GRM33396**
	1998.07-2001.02	Rear Axle Left & Right	Hatchback FWD F4P760		Bushing,axle beam	**GRM11670**
	2001.03-2005.05	Front Axle Left & Right	Hatchback FWD F4P770		Spring Mounting	**GRM30677**
	2001.03-2005.05	Rear Axle Left	Hatchback FWD F4P770		Bushing,axle beam	**GRM10773**
	2001.03-2005.05	Rear Axle Right	Hatchback FWD F4P770		Bushing,axle beam	**GRM10774**
	2001.03-2005.05	Rear Axle Left & Right	Hatchback FWD F4P770		Bushing Kit,axle beam	**GRM10793S**
1.8 (89 kw)	2001.03-2005.05	Front Axle Left & Right	Hatchback FWD F4P770/F4P772		Spring Mounting	**GRM30677**
	2001.03-2005.05	Rear Axle Left	Hatchback FWD F4P770/F4P772		Bushing,axle beam	**GRM10773**
	2001.03-2005.05	Rear Axle Right	Hatchback FWD F4P770/F4P772		Bushing,axle beam	**GRM10774**
	2001.03-2005.05	Rear Axle Left & Right	Hatchback FWD F4P770/F4P772		Bushing Kit,axle beam	**GRM10793S**
1.9 (68 kw)	2003.10-2005.05	Front Axle Left & Right	Hatchback FWD F9Q664		Spring Mounting	**GRM30677**
	2003.10-2005.05	Rear Axle Left	Hatchback FWD F9Q664		Bushing,axle beam	**GRM10773**
	2003.10-2005.05	Rear Axle Right	Hatchback FWD F9Q664		Bushing,axle beam	**GRM10774**
	2003.10-2005.05	Rear Axle Left & Right	Hatchback FWD F9Q664		Bushing Kit,axle beam	**GRM10793S**
1.9 (72 kw)	1997.10-2001.03	Front Axle Left & Right	Hatchback FWD F9Q710/F9Q716/F9Q717		Bushing,axle beam	**GRM33396**
	1997.10-2001.03	Rear Axle Left & Right	Hatchback FWD F9Q710/F9Q716/F9Q717		Bushing,axle beam	**GRM11670**
1.9 (74 kw)	2001.03-2005.05	Front Axle Left & Right	Hatchback FWD F9Q650		Spring Mounting	**GRM30677**
	2001.03-2005.05	Rear Axle Left	Hatchback FWD F9Q650		Bushing,axle beam	**GRM10773**
	2001.03-2005.05	Rear Axle Right	Hatchback FWD F9Q650		Bushing,axle beam	**GRM10774**
	2001.03-2005.05	Rear Axle Left & Right	Hatchback FWD F9Q650		Bushing Kit,axle beam	**GRM10793S**
1.9 (77 kw)	2001.03-2005.05	Front Axle Left & Right	Hatchback FWD F9Q752		Spring Mounting	**GRM30677**
	2001.03-2005.05	Rear Axle Left	Hatchback FWD F9Q752		Bushing,axle beam	**GRM10773**
	2001.03-2005.05	Rear Axle Right	Hatchback FWD F9Q752		Bushing,axle beam	**GRM10774**
	2001.03-2005.05	Rear Axle Left & Right	Hatchback FWD F9Q752		Bushing Kit,axle beam	**GRM10793S**
1.9 (79 kw)	1999.09-2001.02	Front Axle Left & Right	Hatchback FWD F9Q718		Bushing,axle beam	**GRM33396**
	1999.09-2001.02	Rear Axle Left & Right	Hatchback FWD F9Q718		Bushing,axle beam	**GRM11670**
	2001.03-2007.09	Front Axle Left & Right	Hatchback FWD F9Q754		Spring Mounting	**GRM30677**
	2001.03-2007.09	Rear Axle Left	Hatchback FWD F9Q754		Bushing,axle beam	**GRM10773**
	2001.03-2007.09	Rear Axle Right	Hatchback FWD F9Q754		Bushing,axle beam	**GRM10774**
	2001.03-2007.09	Rear Axle Left & Right	Hatchback FWD F9Q754		Bushing Kit,axle beam	**GRM10793S**
1.9 (81 kw)	2005.01-2007.08	Front Axle Left & Right	Hatchback FWD F9Q674/F9Q758		Spring Mounting	**GRM30677**
	2005.01-2007.08	Rear Axle Left	Hatchback FWD F9Q674/F9Q758		Bushing,axle beam	**GRM10773**
	2005.01-2007.08	Rear Axle Right	Hatchback FWD F9Q674/F9Q758		Bushing,axle beam	**GRM10774**
	2005.01-2007.08	Rear Axle Left & Right	Hatchback FWD F9Q674/F9Q758		Bushing Kit,axle beam	**GRM10793S**
1.9 (85 kw)	2005.09-2007.12	Rear Axle Left	Hatchback FWD F9Q750		Bushing,axle beam	**GRM10773**
	2005.09-2007.12	Rear Axle Right	Hatchback FWD F9Q750		Bushing,axle beam	**GRM10774**
	2005.09-2007.12	Rear Axle Left & Right	Hatchback FWD F9Q750		Bushing Kit,axle beam	**GRM10793S**
1.9 (88 kw)	2001.03-2007.09	Front Axle Left & Right	Hatchback FWD F9Q670/F9Q674/F9Q750		Spring Mounting	**GRM30677**
	2001.03-2007.09	Rear Axle Left	Hatchback FWD F9Q670/F9Q674/F9Q750		Bushing,axle beam	**GRM10773**
	2001.03-2007.09	Rear Axle Right	Hatchback FWD F9Q670/F9Q674/F9Q750		Bushing,axle beam	**GRM10774**
	2001.03-2007.09	Rear Axle Left & Right	Hatchback FWD F9Q670/F9Q674/F9Q750		Bushing Kit,axle beam	**GRM10793S**
1.9 (92 kw)	2005.09-2007.12	Rear Axle Left	Hatchback FWD F9Q750		Bushing,axle beam	**GRM10773**
	2005.09-2007.12	Rear Axle Right	Hatchback FWD F9Q750		Bushing,axle beam	**GRM10774**
	2005.09-2007.12	Rear Axle Left & Right	Hatchback FWD F9Q750		Bushing Kit,axle beam	**GRM10793S**
1.9 (96 kw)	2005.03-2007.08	Front Axle Left & Right	Hatchback FWD F9Q758/F9Q759		Spring Mounting	**GRM30677**
	2005.03-2007.08	Rear Axle Left	Hatchback FWD F9Q758/F9Q759		Bushing,axle beam	**GRM10773**
	2005.03-2007.08	Rear Axle Right	Hatchback FWD F9Q758/F9Q759		Bushing,axle beam	**GRM10774**
	2005.03-2007.08	Rear Axle Left & Right	Hatchback FWD F9Q758/F9Q759		Bushing Kit,axle beam	**GRM10793S**
2.0 (80 kw)	1998.07-2001.02	Front Axle Left & Right	Hatchback FWD F3R611		Bushing,axle beam	**GRM33396**
	1998.07-2001.02	Rear Axle Left & Right	Hatchback FWD F3R611		Bushing,axle beam	**GRM11670**
2.0 (83 kw)	1993.11-2001.03	Front Axle Left & Right	Hatchback FWD F3R722/F3R723/F3R728/F3R729		Bushing,axle beam	**GRM33396**
	1993.11-2001.03	Rear Axle Left & Right	Hatchback FWD F3R722/F3R723/F3R728/F3R729		Bushing,axle beam	**GRM11670**
2.0 (84 kw)	1995.06-2001.02	Rear	Hatchback FWD F3R728/F3R729/F3R768/F3R769		Engine Mounting Bushing	**GRM12441**
	1995.06-2001.02	Rear Axle Left & Right	Hatchback FWD F3R728/F3R729/F3R768/F3R769		Bushing,axle beam	**GRM11670**
2.0 (98 kw)	2002.08-2006.12	Rear Axle Left	Hatchback FWD F4R712/F4R713/F4R714/F4R715		Bushing,axle beam	**GRM10773**
	2002.08-2006.12	Rear Axle Right	Hatchback FWD F4R712/F4R713/F4R714/F4R715		Bushing,axle beam	**GRM10774**
	2002.08-2006.12	Rear Axle Left & Right	Hatchback FWD F4R712/F4R713/F4R714/F4R715		Bushing Kit,axle beam	**GRM10793S**
2.0 (99 kw)	2002.08-2007.12	Front Axle Left & Right	Hatchback FWD F4R712/F4R713/F4R714/F4R715		Spring Mounting	**GRM30677**
	2002.08-2007.12	Rear Axle Left	Hatchback FWD F4R712/F4R713/F4R714/F4R715		Bushing,axle beam	**GRM10773**
	2002.08-2007.12	Rear Axle Right	Hatchback FWD F4R712/F4R713/F4R714/F4R715		Bushing,axle beam	**GRM10774**
	2002.08-2007.12	Rear Axle Left & Right	Hatchback FWD F4R712/F4R713/F4R714/F4R715		Bushing Kit,axle beam	**GRM10793S**

	YEAR	FITTING POSITION	BODY STYLE & DRIVE TYPE & ENGINE	REMARKS	PRODUCT	G-AP Ref.
RENAULT **Laguna**						
2.0 (102 kw)	1995.06-2001.03	Rear	Hatchback FWD N7Q704		Engine Mounting Bushing	GRM12441
	1995.06-2001.03	Front Axle Left & Right	Hatchback FWD N7Q704		Bushing,axle beam	GRM33396
	1995.06-2001.03	Rear Axle Left & Right	Hatchback FWD N7Q704		Bushing,axle beam	GRM11670
	1995.09-2001.02	Rear	Hatchback FWD F4R780		Engine Mounting Bushing	GRM12441
2.0 (103 kw)	1995.06-2001.02	Rear	Hatchback FWD N7Q700/N7Q704		Engine Mounting Bushing	GRM12441
	1995.06-2001.02	Rear Axle Left & Right	Hatchback FWD N7Q700/N7Q704		Bushing,axle beam	GRM11670
	1998.05-2001.03	Rear	Hatchback FWD F4R780		Engine Mounting Bushing	GRM12441
	1998.05-2001.03	Front Axle Left & Right	Hatchback FWD F4R780		Bushing,axle beam	GRM33396
	1998.05-2001.03	Rear Axle Left & Right	Hatchback FWD F4R780		Bushing,axle beam	GRM11670
	2001.04-2007.09	Front Axle Left & Right	Hatchback FWD F5R700/F5R701		Spring Mounting	GRM30677
	2001.04-2007.09	Rear Axle Left	Hatchback FWD F5R700/F5R701		Bushing,axle beam	GRM10773
	2001.04-2007.09	Rear Axle Right	Hatchback FWD F5R700/F5R701		Bushing,axle beam	GRM10774
	2001.04-2007.09	Rear Axle Left & Right	Hatchback FWD F5R700/F5R701		Bushing Kit,axle beam	GRM10793S
2.0 (110 kw)	2005.03-2007.08	Front Axle Left & Right	Hatchback FWD M9R740		Spring Mounting	GRM30677
	2005.03-2007.08	Rear Axle Left	Hatchback FWD M9R740		Bushing,axle beam	GRM10773
	2005.03-2007.08	Rear Axle Right	Hatchback FWD M9R740		Bushing,axle beam	GRM10774
	2005.03-2007.08	Rear Axle Left & Right	Hatchback FWD M9R740		Bushing Kit,axle beam	GRM10793S
2.0 (120 kw)	2003.09-2005.03	Front Axle Left & Right	Hatchback FWD F4R764/F4R765		Spring Mounting	GRM30677
	2003.09-2005.03	Rear Axle Left	Hatchback FWD F4R764/F4R765		Bushing,axle beam	GRM10773
	2003.09-2005.03	Rear Axle Right	Hatchback FWD F4R764/F4R765		Bushing,axle beam	GRM10774
	2003.09-2005.03	Rear Axle Left & Right	Hatchback FWD F4R764/F4R765		Bushing Kit,axle beam	GRM10793S
2.0 (125 kw)	2005.01-2007.09	Front Axle Left & Right	Hatchback FWD F4R784/F4R786/F4R787		Spring Mounting	GRM30677
	2005.01-2007.09	Rear Axle Left	Hatchback FWD F4R784/F4R786/F4R787		Bushing,axle beam	GRM10773
	2005.01-2007.09	Rear Axle Right	Hatchback FWD F4R784/F4R786/F4R787		Bushing,axle beam	GRM10774
	2005.01-2007.09	Rear Axle Left & Right	Hatchback FWD F4R784/F4R786/F4R787		Bushing Kit,axle beam	GRM10793S
2.0 (127 kw)	2005.03-2007.08	Front Axle Left & Right	Hatchback FWD M9R760		Spring Mounting	GRM30677
	2005.03-2007.08	Rear Axle Left	Hatchback FWD M9R760		Bushing,axle beam	GRM10773
	2005.03-2007.08	Rear Axle Right	Hatchback FWD M9R760		Bushing,axle beam	GRM10774
	2005.03-2007.08	Rear Axle Left & Right	Hatchback FWD M9R760		Bushing Kit,axle beam	GRM10793S
2.0 (150 kw)	2005.01-2007.09	Front Axle Left & Right	Hatchback FWD F4R886/F4R887		Spring Mounting	GRM30677
	2005.01-2007.09	Rear Axle Left	Hatchback FWD F4R886/F4R887		Bushing,axle beam	GRM10773
	2005.01-2007.09	Rear Axle Right	Hatchback FWD F4R886/F4R887		Bushing,axle beam	GRM10774
	2005.01-2007.09	Rear Axle Left & Right	Hatchback FWD F4R886/F4R887		Bushing Kit,axle beam	GRM10793S
2.2 (61 kw)	1993.09-2001.03	Rear	Hatchback FWD G8T706/G8T752/G8T790/G8T792/G8T794		Engine Mounting Bushing	GRM12441
	1993.09-2001.03	Front Axle Left & Right	Hatchback FWD G8T706/G8T752/G8T790/G8T792/G8T794		Bushing,axle beam	GRM33396
	1993.09-2001.03	Rear Axle Left & Right	Hatchback FWD G8T706/G8T752/G8T790/G8T792/G8T794		Bushing,axle beam	GRM11670
2.2 (83 kw)	1995.06-2001.02	Rear	Hatchback FWD G8T760		Engine Mounting Bushing	GRM12441
	1995.06-2001.02	Front Axle Left & Right	Hatchback FWD G8T760		Bushing,axle beam	GRM33396
	1995.06-2001.02	Rear Axle Left & Right	Hatchback FWD G8T760		Bushing,axle beam	GRM11670
2.2 (85 kw)	2004.04-2005.10	Front Axle Left & Right	Hatchback FWD G9T600		Spring Mounting	GRM30677
2.2 (102 kw)	2005.02-2007.08	Front Axle Left & Right	Hatchback FWD G9T605/G9T706/G9T707		Spring Mounting	GRM30677
	2005.02-2007.08	Rear Axle Left	Hatchback FWD G9T605/G9T706/G9T707		Bushing,axle beam	GRM10773
	2005.02-2007.08	Rear Axle Right	Hatchback FWD G9T605/G9T706/G9T707		Bushing,axle beam	GRM10774
	2005.02-2007.08	Rear Axle Left & Right	Hatchback FWD G9T605/G9T706/G9T707		Bushing Kit,axle beam	GRM10793S
2.2 (110 kw)	2001.09-2006.08	Front Axle Left & Right	Hatchback FWD G9T700/G9T702/G9T703		Spring Mounting	GRM30677
	2001.09-2006.08	Rear Axle Left	Hatchback FWD G9T700/G9T702/G9T703		Bushing,axle beam	GRM10773
	2001.09-2006.08	Rear Axle Right	Hatchback FWD G9T700/G9T702/G9T703		Bushing,axle beam	GRM10774
	2001.09-2006.08	Rear Axle Left & Right	Hatchback FWD G9T700/G9T702/G9T703		Bushing Kit,axle beam	GRM10793S
2.9 (152 kw)	2001.03-2007.08	Front Axle Left & Right	Hatchback FWD L7X731		Spring Mounting	GRM30677
	2001.03-2007.08	Rear Axle Left	Hatchback FWD L7X731		Bushing,axle beam	GRM10773
	2001.03-2007.08	Rear Axle Right	Hatchback FWD L7X731		Bushing,axle beam	GRM10774
	2001.03-2007.08	Rear Axle Left & Right	Hatchback FWD L7X731		Bushing Kit,axle beam	GRM10793S
2.9 (155 kw)	2001.03-2007.08	Rear Axle Left	Hatchback FWD L7X733		Bushing,axle beam	GRM10773
	2001.03-2007.08	Rear Axle Right	Hatchback FWD L7X733		Bushing,axle beam	GRM10774
	2001.03-2007.08	Rear Axle Left & Right	Hatchback FWD L7X733		Bushing Kit,axle beam	GRM10793S
3.0 (123 kw)	1993.11-2001.03	Front Axle Left & Right	Hatchback FWD Z7X760/Z7X765/Z7X767		Bushing,axle beam	GRM33396
	1993.11-2001.03	Rear Axle Left & Right	Hatchback FWD Z7X760/Z7X765/Z7X767		Bushing,axle beam	GRM11670
3.0 (140 kw)	1997.03-2001.03	Front Axle Left & Right	Hatchback FWD L7X 700, L7X 701		Bushing,axle beam	GRM33396
	1997.03-2001.03	Rear Axle Left & Right	Hatchback FWD L7X 700, L7X 701		Bushing,axle beam	GRM11670
Laguna Estate/Break						
1.6 (79 kw)	2001.03-2005.05	Front Axle Left & Right	Estate FWD K4M710		Spring Mounting	GRM30677
	2001.03-2005.05	Rear Axle Left	Estate FWD K4M710		Bushing,axle beam	GRM10773
	2001.03-2005.05	Rear Axle Right	Estate FWD K4M710		Bushing,axle beam	GRM10774
	2001.03-2005.05	Rear Axle Left & Right	Estate FWD K4M710		Bushing Kit,axle beam	GRM10793S

	YEAR	FITTING POSITION	BODY STYLE & DRIVE TYPE & ENGINE	REMARKS	PRODUCT	G-AP Ref.
RENAULT **Laguna Estate/Break**						
1.6 (82 kw)	2005.02-2007.08	Front Axle Left & Right	Estate FWD K4M716		Spring Mounting	GRM30677
	2005.02-2007.08	Rear Axle Left	Estate FWD K4M716		Bushing,axle beam	GRM10773
	2005.02-2007.08	Rear Axle Right	Estate FWD K4M716		Bushing,axle beam	GRM10774
	2005.02-2007.08	Rear Axle Left & Right	Estate FWD K4M716		Bushing Kit,axle beam	GRM10793S
1.8 (85 kw)	2001.03-2005.05	Front Axle Left & Right	Estate FWD F4P771/F4P773/F4P774/F4P775		Spring Mounting	GRM30677
	2001.03-2005.05	Rear Axle Left	Estate FWD F4P771/F4P773/F4P774/F4P775		Bushing,axle beam	GRM10773
	2001.03-2005.05	Rear Axle Right	Estate FWD F4P771/F4P773/F4P774/F4P775		Bushing,axle beam	GRM10774
	2001.03-2005.05	Rear Axle Left & Right	Estate FWD F4P771/F4P773/F4P774/F4P775		Bushing Kit,axle beam	GRM10793S
1.8 (86 kw)	2001.03-2005.05	Front Axle Left & Right	Estate FWD F4P774		Spring Mounting	GRM30677
	2001.03-2005.05	Rear Axle Left	Estate FWD F4P774		Bushing,axle beam	GRM10773
	2001.03-2005.05	Rear Axle Right	Estate FWD F4P774		Bushing,axle beam	GRM10774
	2001.03-2005.05	Rear Axle Left & Right	Estate FWD F4P774		Bushing Kit,axle beam	GRM10793S
1.8 (88 kw)	2001.03-2005.05	Front Axle Left & Right	Estate FWD F4P770		Spring Mounting	GRM30677
	2001.03-2005.05	Rear Axle Left	Estate FWD F4P770		Bushing,axle beam	GRM10773
	2001.03-2005.05	Rear Axle Right	Estate FWD F4P770		Bushing,axle beam	GRM10774
	2001.03-2005.05	Rear Axle Left & Right	Estate FWD F4P770		Bushing Kit,axle beam	GRM10793S
1.8 (89 kw)	2001.03-2005.05	Front Axle Left & Right	Estate FWD F4P770/F4P772		Spring Mounting	GRM30677
	2001.03-2005.05	Rear Axle Left	Estate FWD F4P770/F4P772		Bushing,axle beam	GRM10773
	2001.03-2005.05	Rear Axle Right	Estate FWD F4P770/F4P772		Bushing,axle beam	GRM10774
	2001.03-2005.05	Rear Axle Left & Right	Estate FWD F4P770/F4P772		Bushing Kit,axle beam	GRM10793S
1.9 (66 kw)	2003.08-2007.09	Rear Axle Left	Estate FWD F9Q664		Bushing,axle beam	GRM10773
	2003.08-2007.09	Rear Axle Right	Estate FWD F9Q664		Bushing,axle beam	GRM10774
	2003.08-2007.09	Rear Axle Left & Right	Estate FWD F9Q664		Bushing Kit,axle beam	GRM10793S
1.9 (68 kw)	2003.10-2005.05	Front Axle Left & Right	Estate FWD F9Q664		Spring Mounting	GRM30677
	2003.10-2005.05	Rear Axle Left	Estate FWD F9Q664		Bushing,axle beam	GRM10773
	2003.10-2005.05	Rear Axle Right	Estate FWD F9Q664		Bushing,axle beam	GRM10774
	2003.10-2005.05	Rear Axle Left & Right	Estate FWD F9Q664		Bushing Kit,axle beam	GRM10793S
1.9 (74 kw)	2001.03-2005.05	Front Axle Left & Right	Estate FWD F9Q650		Spring Mounting	GRM30677
	2001.03-2005.05	Rear Axle Left	Estate FWD F9Q650		Bushing,axle beam	GRM10773
	2001.03-2005.05	Rear Axle Right	Estate FWD F9Q650		Bushing,axle beam	GRM10774
	2001.03-2005.05	Rear Axle Left & Right	Estate FWD F9Q650		Bushing Kit,axle beam	GRM10793S
1.9 (77 kw)	2001.03-2005.05	Front Axle Left & Right	Estate FWD F9Q752		Spring Mounting	GRM30677
	2001.03-2005.05	Rear Axle Left	Estate FWD F9Q752		Bushing,axle beam	GRM10773
	2001.03-2005.05	Rear Axle Right	Estate FWD F9Q752		Bushing,axle beam	GRM10774
	2001.03-2005.05	Rear Axle Left & Right	Estate FWD F9Q752		Bushing Kit,axle beam	GRM10793S
1.9 (79 kw)	2001.03-2007.09	Front Axle Left & Right	Estate FWD F9Q754		Spring Mounting	GRM30677
	2001.03-2007.09	Rear Axle Left	Estate FWD F9Q754		Bushing,axle beam	GRM10773
	2001.03-2007.09	Rear Axle Right	Estate FWD F9Q754		Bushing,axle beam	GRM10774
	2001.03-2007.09	Rear Axle Left & Right	Estate FWD F9Q754		Bushing Kit,axle beam	GRM10793S
1.9 (81 kw)	2005.01-2007.12	Front Axle Left & Right	Estate FWD F9Q674/F9Q758		Spring Mounting	GRM30677
	2005.01-2007.12	Rear Axle Left	Estate FWD F9Q674/F9Q758		Bushing,axle beam	GRM10773
	2005.01-2007.12	Rear Axle Right	Estate FWD F9Q674/F9Q758		Bushing,axle beam	GRM10774
	2005.01-2007.12	Rear Axle Left & Right	Estate FWD F9Q674/F9Q758		Bushing Kit,axle beam	GRM10793S
1.9 (88 kw)	2001.03-2007.09	Front Axle Left & Right	Estate FWD F9Q670/F9Q674/F9Q750		Spring Mounting	GRM30677
	2001.03-2007.09	Rear Axle Left	Estate FWD F9Q670/F9Q674/F9Q750		Bushing,axle beam	GRM10773
	2001.03-2007.09	Rear Axle Right	Estate FWD F9Q670/F9Q674/F9Q750		Bushing,axle beam	GRM10774
	2001.03-2007.09	Rear Axle Left & Right	Estate FWD F9Q670/F9Q674/F9Q750		Bushing Kit,axle beam	GRM10793S
1.9 (92 kw)	2005.09-2007.12	Rear Axle Left	Estate FWD F9Q750		Bushing,axle beam	GRM10773
	2005.09-2007.12	Rear Axle Right	Estate FWD F9Q750		Bushing,axle beam	GRM10774
	2005.09-2007.12	Rear Axle Left & Right	Estate FWD F9Q750		Bushing Kit,axle beam	GRM10793S
1.9 (96 kw)	2005.03-2007.12	Front Axle Left & Right	Estate FWD F9Q758/F9Q759		Spring Mounting	GRM30677
	2005.03-2007.12	Rear Axle Left	Estate FWD F9Q758/F9Q759		Bushing,axle beam	GRM10773
	2005.03-2007.12	Rear Axle Right	Estate FWD F9Q758/F9Q759		Bushing,axle beam	GRM10774
	2005.03-2007.12	Rear Axle Left & Right	Estate FWD F9Q758/F9Q759		Bushing Kit,axle beam	GRM10793S
2.0 (83 kw)	1995.09-2001.03	Rear	Estate FWD F3R611/F3R722/F3R723/F3R728/F3R729/F3R768/F3R769		Engine Mounting Bushing	GRM12441
2.0 (84 kw)	1998.10-2001.01	Rear	Estate FWD F3R768		Engine Mounting Bushing	GRM12441
2.0 (98 kw)	2004.10-2007.09	Rear Axle Left	Estate FWD F4R712/F4R713/F4R714/F4R715		Bushing,axle beam	GRM10773
	2004.10-2007.09	Rear Axle Right	Estate FWD F4R712/F4R713/F4R714/F4R715		Bushing,axle beam	GRM10774
	2004.10-2007.09	Rear Axle Left & Right	Estate FWD F4R712/F4R713/F4R714/F4R715		Bushing Kit,axle beam	GRM10793S
2.0 (99 kw)	2002.09-2007.12	Front Axle Left & Right	Estate FWD F4R712/F4R713/F4R714/F4R715		Spring Mounting	GRM30677
	2002.09-2007.12	Rear Axle Left	Estate FWD F4R712/F4R713/F4R714/F4R715		Bushing,axle beam	GRM10773
	2002.09-2007.12	Rear Axle Right	Estate FWD F4R712/F4R713/F4R714/F4R715		Bushing,axle beam	GRM10774
	2002.09-2007.12	Rear Axle Left & Right	Estate FWD F4R712/F4R713/F4R714/F4R715		Bushing Kit,axle beam	GRM10793S

	YEAR	FITTING POSITION	BODY STYLE & DRIVE TYPE & ENGINE	REMARKS	PRODUCT	G-AP Ref.
RENAULT **Laguna Estate/Break**						
2.0 (102 kw)	1995.06-2001.02	Rear	Estate FWD N7Q700/N7Q704		Engine Mounting Bushing	GRM12441
2.0 (103 kw)	1998.05-2001.03	Rear	Estate FWD F4R780		Engine Mounting Bushing	GRM12441
	2001.04-2007.09	Front Axle Left & Right	Estate FWD F5R700/F5R701		Spring Mounting	GRM30677
	2001.04-2007.09	Rear Axle Left	Estate FWD F5R700/F5R701		Bushing,axle beam	GRM10773
	2001.04-2007.09	Rear Axle Right	Estate FWD F5R700/F5R701		Bushing,axle beam	GRM10774
	2001.04-2007.09	Rear Axle Left & Right	Estate FWD F5R700/F5R701		Bushing Kit,axle beam	GRM10793S
2.0 (110 kw)	2005.03-2007.12	Front Axle Left & Right	Estate FWD M9R740		Spring Mounting	GRM30677
	2005.03-2007.12	Rear Axle Left	Estate FWD M9R740		Bushing,axle beam	GRM10773
	2005.03-2007.12	Rear Axle Right	Estate FWD M9R740		Bushing,axle beam	GRM10774
	2005.03-2007.12	Rear Axle Left & Right	Estate FWD M9R740		Bushing Kit,axle beam	GRM10793S
2.0 (120 kw)	2003.09-2005.08	Front Axle Left & Right	Estate FWD F4R764/F4R765		Spring Mounting	GRM30677
	2003.09-2005.08	Rear Axle Left	Estate FWD F4R764/F4R765		Bushing,axle beam	GRM10773
	2003.09-2005.08	Rear Axle Right	Estate FWD F4R764/F4R765		Bushing,axle beam	GRM10774
	2003.09-2005.08	Rear Axle Left & Right	Estate FWD F4R764/F4R765		Bushing Kit,axle beam	GRM10793S
2.0 (125 kw)	2005.01-2007.09	Front Axle Left & Right	Estate FWD F4R784/F4R786/F4R787		Spring Mounting	GRM30677
	2005.01-2007.09	Rear Axle Left	Estate FWD F4R784/F4R786/F4R787		Bushing,axle beam	GRM10773
	2005.01-2007.09	Rear Axle Right	Estate FWD F4R784/F4R786/F4R787		Bushing,axle beam	GRM10774
	2005.01-2007.09	Rear Axle Left & Right	Estate FWD F4R784/F4R786/F4R787		Bushing Kit,axle beam	GRM10793S
2.0 (127 kw)	2005.03-2007.12	Front Axle Left & Right	Estate FWD M9R760		Spring Mounting	GRM30677
	2005.03-2007.12	Rear Axle Left	Estate FWD M9R760		Bushing,axle beam	GRM10773
	2005.03-2007.12	Rear Axle Right	Estate FWD M9R760		Bushing,axle beam	GRM10774
	2005.03-2007.12	Rear Axle Left & Right	Estate FWD M9R760		Bushing Kit,axle beam	GRM10793S
2.0 (150 kw)	2003.10-2007.09	Front Axle Left & Right	Estate FWD F4R886/F4R887		Spring Mounting	GRM30677
	2003.10-2007.09	Rear Axle Left	Estate FWD F4R886/F4R887		Bushing,axle beam	GRM10773
	2003.10-2007.09	Rear Axle Right	Estate FWD F4R886/F4R887		Bushing,axle beam	GRM10774
	2003.10-2007.09	Rear Axle Left & Right	Estate FWD F4R886/F4R887		Bushing Kit,axle beam	GRM10793S
2.2 (61 kw)	1995.06-1999.11	Rear	Estate FWD G8T706/G8T752/G8T790/G8T792/G8T794		Engine Mounting Bushing	GRM12441
2.2 (83 kw)	1995.11-1999.10	Rear	Estate FWD G8T760		Engine Mounting Bushing	GRM12441
2.2 (85 kw)	2004.04-2005.10	Front Axle Left & Right	Estate FWD G9T600		Spring Mounting	GRM30677
2.2 (102 kw)	2005.02-2007.12	Front Axle Left & Right	Estate FWD G9T605/G9T706/G9T707		Spring Mounting	GRM30677
	2005.02-2007.12	Rear Axle Left	Estate FWD G9T605/G9T706/G9T707		Bushing,axle beam	GRM10773
	2005.02-2007.12	Rear Axle Right	Estate FWD G9T605/G9T706/G9T707		Bushing,axle beam	GRM10774
	2005.02-2007.12	Rear Axle Left & Right	Estate FWD G9T605/G9T706/G9T707		Bushing Kit,axle beam	GRM10793S
2.2 (110 kw)	2001.09-2006.08	Front Axle Left & Right	Estate FWD G9T700/G9T702/G9T703/G9T706/G9T707		Spring Mounting	GRM30677
	2001.09-2006.08	Rear Axle Left	Estate FWD G9T700/G9T702/G9T703/G9T706/G9T707		Bushing,axle beam	GRM10773
	2001.09-2006.08	Rear Axle Right	Estate FWD G9T700/G9T702/G9T703/G9T706/G9T707		Bushing,axle beam	GRM10774
	2001.09-2006.08	Rear Axle Left & Right	Estate FWD G9T700/G9T702/G9T703/G9T706/G9T707		Bushing Kit,axle beam	GRM10793S
2.9 (152 kw)	2001.03-2007.12	Front Axle Left & Right	Estate FWD L7X731/L7X733		Spring Mounting	GRM30677
	2001.03-2007.12	Rear Axle Left	Estate FWD L7X731/L7X733		Bushing,axle beam	GRM10773
	2001.03-2007.12	Rear Axle Right	Estate FWD L7X731/L7X733		Bushing,axle beam	GRM10774
	2001.03-2007.12	Rear Axle Left & Right	Estate FWD L7X731/L7X733		Bushing Kit,axle beam	GRM10793S
2.9 (155 kw)	2001.03-2007.12	Rear Axle Left	Estate FWD L7X731/L7X733		Bushing,axle beam	GRM10773
	2001.03-2007.12	Rear Axle Right	Estate FWD L7X731/L7X733		Bushing,axle beam	GRM10774
	2001.03-2007.12	Rear Axle Left & Right	Estate FWD L7X731/L7X733		Bushing Kit,axle beam	GRM10793S
Lodgy						
1.5 (81 kw)	2015.04-2019.12	Front Axle Left & Right	MPV FWD K9K846		Spring Cap	GRM52195
1.6 (59 kw)	2013.07-	Front Axle Left & Right	MPV FWD K7M812/K7M828		Spring Cap	GRM52195
Logan						
1.2 (53 kw)	2013.11-	Front Axle	Saloon FWD D4F732/D4F734		Protection Boot	GRM40292
	2013.11-	Front Axle Left & Right	Saloon FWD D4F732/D4F734		Spring Cap	GRM52195
	2013.11-	Rear Axle Left & Right Lower	Saloon FWD D4F732/D4F734	Inner diameter:51mm	Spring Mounting	GRM39453
	2013.11-	Rear Axle Left & Right Lower	Saloon FWD D4F732/D4F734	Inner diameter:33mm	Spring Mounting	GRM50047
	2013.11-	Rear Axle Left & Right Upper	Saloon FWD D4F732/D4F734		Spring Mounting	GRM38090
	2013.11-	Rear Axle Left & Right	Saloon FWD D4F732/D4F734		Bushing,axle beam	GRM10759
1.2 (54 kw)	2013.11-	Front Axle	Saloon FWD D4F732/D4F734		Protection Boot	GRM40292
	2013.11-	Front Axle Left & Right	Saloon FWD D4F732/D4F734		Spring Cap	GRM52195
	2013.11-	Rear Axle Left & Right Lower	Saloon FWD D4F732/D4F734	Inner diameter:51mm	Spring Mounting	GRM39453
	2013.11-	Rear Axle Left & Right Lower	Saloon FWD D4F732/D4F734	Inner diameter:33mm	Spring Mounting	GRM50047
	2013.11-	Rear Axle Left & Right Upper	Saloon FWD D4F732/D4F734		Spring Mounting	GRM38090
	2013.11-	Rear Axle Left & Right	Saloon FWD D4F732/D4F734		Bushing,axle beam	GRM10759
1.4 (53 kw)	2008.02-2013.10	Front Axle Left & Right	Saloon FWD K7J714		Spring Cap	GRM52195
	2008.02-2013.10	Rear Axle Left & Right Lower	Saloon FWD K7J714		Spring Mounting	GRM50047
	2008.02-2013.10	Rear Axle Left & Right Upper	Saloon FWD K7J714		Spring Mounting	GRM38090
	2008.02-2013.10	Rear Axle Left & Right	Saloon FWD K7J714		Bushing,axle beam	GRM10759

	YEAR	FITTING POSITION	BODY STYLE & DRIVE TYPE & ENGINE	REMARKS	PRODUCT	G-AP Ref.
RENAULT **Logan**						
1.4 (55 kw)	2004.08-2015.06	Front Axle	Saloon FWD K7J710		Protection Boot	GRM40292
	2004.08-2015.06	Front Axle Left & Right	Saloon FWD K7J710		Spring Cap	GRM52195
	2004.08-2015.06	Rear Axle Left & Right Lower	Saloon FWD K7J710		Spring Mounting	GRM50047
	2004.08-2015.06	Rear Axle Left & Right Upper	Saloon FWD K7J710		Spring Mounting	GRM38090
	2004.08-2015.06	Rear Axle Left & Right	Saloon FWD K7J710		Bushing,axle beam	GRM10759
1.5 (48 kw)	2006.04-2013.10	Front Axle	Saloon FWD K9K790		Protection Boot	GRM40292
	2006.04-2013.10	Front Axle Left & Right	Saloon FWD K9K790		Spring Cap	GRM52195
	2006.04-2013.10	Rear Axle Left & Right Lower	Saloon FWD K9K790		Spring Mounting	GRM50047
	2006.04-2013.10	Rear Axle Left & Right Upper	Saloon FWD K9K790		Spring Mounting	GRM38090
	2006.04-2013.10	Rear Axle Left & Right	Saloon FWD K9K790		Bushing,axle beam	GRM10759
1.5 (50 kw)	2007.04-2012.08	Front Axle	Combi Van FWD K9K792		Protection Boot	GRM40292
	2007.04-2012.08	Front Axle Left & Right	Combi Van FWD K9K792		Spring Cap	GRM52195
	2007.04-2012.08	Rear Axle Left & Right Lower	Combi Van FWD K9K792		Spring Mounting	GRM39453
	2007.04-2012.08	Rear Axle Left & Right Upper	Combi Van FWD K9K792		Spring Mounting	GRM38090
	2007.04-2012.08	Rear Axle Left & Right	Combi Van FWD K9K792		Bushing,axle beam	GRM10759
1.5 (62 kw)	2013.12-	Front Axle	Saloon FWD K9K838		Protection Boot	GRM40292
	2013.12-	Front Axle Left & Right	Saloon FWD K9K838		Spring Cap	GRM52195
	2013.12-	Rear Axle Left & Right Lower	Saloon FWD K9K838	Inner diameter:51mm	Spring Mounting	GRM39453
	2013.12-	Rear Axle Left & Right Lower	Saloon FWD K9K838	Inner diameter:33mm	Spring Mounting	GRM50047
	2013.12-	Rear Axle Left & Right Upper	Saloon FWD K9K838		Spring Mounting	GRM38090
	2013.12-	Rear Axle Left & Right	Saloon FWD K9K838		Bushing,axle beam	GRM10759
1.5 (63 kw)	2008.02-2015.06	Front Axle	Saloon FWD K9K796		Protection Boot	GRM40292
	2008.02-2015.06	Front Axle Left & Right	Saloon FWD K9K796		Spring Cap	GRM52195
	2008.02-2015.06	Rear Axle Left & Right Lower	Saloon FWD K9K796		Spring Mounting	GRM50047
	2008.02-2015.06	Rear Axle Left & Right Upper	Saloon FWD K9K796		Spring Mounting	GRM38090
	2008.02-2015.06	Rear Axle Left & Right	Saloon FWD K9K796		Bushing,axle beam	GRM10759
1.5 (66 kw)	2013.12-	Front Axle	Saloon FWD K9K612		Protection Boot	GRM40292
	2013.12-	Front Axle Left & Right	Saloon FWD K9K612		Spring Cap	GRM52195
	2013.12-	Rear Axle Left & Right Lower	Saloon FWD K9K612	Inner diameter:51mm	Spring Mounting	GRM39453
	2013.12-	Rear Axle Left & Right Lower	Saloon FWD K9K612	Inner diameter:33mm	Spring Mounting	GRM50047
	2013.12-	Rear Axle Left & Right Upper	Saloon FWD K9K612		Spring Mounting	GRM38090
	2013.12-	Rear Axle Left & Right	Saloon FWD K9K612		Bushing,axle beam	GRM10759
1.6 (59 kw)	2013.11-	Front Axle	Saloon FWD K7M812		Protection Boot	GRM40292
	2013.11-	Front Axle Left & Right	Saloon FWD K7M812		Spring Cap	GRM52195
	2013.11-	Rear Axle Left & Right Lower	Saloon FWD K7M812	Inner diameter:51mm	Spring Mounting	GRM39453
	2013.11-	Rear Axle Left & Right Lower	Saloon FWD K7M812	Inner diameter:33mm	Spring Mounting	GRM50047
	2013.11-	Rear Axle Left & Right Upper	Saloon FWD K7M812		Spring Mounting	GRM38090
	2013.11-	Rear Axle Left & Right	Saloon FWD K7M812		Bushing,axle beam	GRM10759
1.6 (60 kw)	2014.04-	Front Axle	Saloon FWD K7M812		Protection Boot	GRM40292
	2014.04-	Front Axle Left & Right	Saloon FWD K7M812		Spring Cap	GRM52195
	2014.04-	Rear Axle Left & Right Lower	Saloon FWD K7M812	Inner diameter:51mm	Spring Mounting	GRM39453
	2014.04-	Rear Axle Left & Right Lower	Saloon FWD K7M812	Inner diameter:33mm	Spring Mounting	GRM50047
	2014.04-	Rear Axle Left & Right Upper	Saloon FWD K7M812		Spring Mounting	GRM38090
	2014.04-	Rear Axle Left & Right	Saloon FWD K7M812		Bushing,axle beam	GRM10759
1.6 (64 kw)	2004.09-2013.10	Front Axle	Saloon FWD K7M710		Protection Boot	GRM40292
	2004.09-2013.10	Front Axle Left & Right	Saloon FWD K7M710		Spring Cap	GRM52195
	2004.09-2013.10	Rear Axle Left & Right Lower	Saloon FWD K7M710		Spring Mounting	GRM50047
	2004.09-2013.10	Rear Axle Left & Right Upper	Saloon FWD K7M710		Spring Mounting	GRM38090
	2004.09-2013.10	Rear Axle Left & Right	Saloon FWD K7M710		Bushing,axle beam	GRM10759
	2007.04-2012.08	Front Axle	Combi Van FWD K7M710		Protection Boot	GRM40292
	2007.04-2012.08	Front Axle Left & Right	Combi Van FWD K7M710		Spring Cap	GRM52195
	2007.04-2012.08	Rear Axle Left & Right Lower	Combi Van FWD K7M710		Spring Mounting	GRM39453
	2007.04-2012.08	Rear Axle Left & Right Upper	Combi Van FWD K7M710		Spring Mounting	GRM38090
	2007.04-2012.08	Rear Axle Left & Right	Combi Van FWD K7M710		Bushing,axle beam	GRM10759
1.6 (66 kw)	2013.11-	Front Axle Left & Right	Estate FWD K7M812		Spring Cap	GRM52195
	2013.11-	Rear Axle Left & Right Lower	Estate FWD K7M812		Spring Mounting	GRM39453
1.6 (75 kw)	2014.04-	Front Axle	Saloon FWD K4M842/K4M845		Protection Boot	GRM40292
	2014.04-	Front Axle Left & Right	Saloon FWD K4M842/K4M845		Spring Cap	GRM52195
	2014.04-	Rear Axle Left & Right Lower	Saloon FWD K4M842/K4M845	Inner diameter:51mm	Spring Mounting	GRM39453
	2014.04-	Rear Axle Left & Right Lower	Saloon FWD K4M842/K4M845	Inner diameter:33mm	Spring Mounting	GRM50047
	2014.04-	Rear Axle Left & Right Upper	Saloon FWD K4M842/K4M845		Spring Mounting	GRM38090
	2014.04-	Rear Axle Left & Right	Saloon FWD K4M842/K4M845	Engine Code:K4M 842	Bushing,axle beam	GRM10759
1.6 (77 kw)	2007.04-2013.10	Front Axle	Saloon FWD K4M690/K4M694/K4M696/K4M697		Protection Boot	GRM40292
	2007.04-2013.10	Front Axle Left & Right	Saloon FWD K4M690/K4M694/K4M696/K4M697		Spring Cap	GRM52195

	YEAR	FITTING POSITION	BODY STYLE & DRIVE TYPE & ENGINE	REMARKS	PRODUCT	G-AP Ref.
RENAULT **Logan**						
1.6 (77 kw)	2007.04-2013.10	Rear Axle Left & Right Lower	Saloon FWD K4M690/K4M694/K4M696/K4M697		Spring Mounting	**GRM50047**
	2007.04-2013.10	Rear Axle Left & Right Upper	Saloon FWD K4M690/K4M694/K4M696/K4M697		Spring Mounting	**GRM38090**
	2007.04-2013.10	Rear Axle Left & Right	Saloon FWD K4M690/K4M694/K4M696/K4M697		Bushing,axle beam	**GRM10759**
1.6 (81 kw)	2013.11-	Front Axle Left & Right	Saloon FWD K4M 845		Spring Cap	**GRM52195**
	2013.11-	Rear Axle Left & Right Lower	Saloon FWD K4M 845	Inner diameter:51mm	Spring Mounting	**GRM39453**
	2013.11-	Rear Axle Left & Right Lower	Saloon FWD K4M 845	Inner diameter:33mm	Spring Mounting	**GRM50047**
	2013.11-	Rear Axle Left & Right Upper	Saloon FWD K4M 845		Spring Mounting	**GRM38090**
	2013.11-	Rear Axle Left & Right	Saloon FWD K4M 845		Bushing,axle beam	**GRM10759**
1.6 (83 kw)	2016.09-	Front Axle	Saloon FWD H4M438		Protection Boot	**GRM40292**
	2016.09-	Front Axle Left & Right	Saloon FWD H4M438		Spring Cap	**GRM52195**
	2016.09-	Rear Axle Left & Right Lower	Saloon FWD H4M438	Inner diameter:51mm	Spring Mounting	**GRM39453**
	2016.09-	Rear Axle Left & Right Lower	Saloon FWD H4M438	Inner diameter:33mm	Spring Mounting	**GRM50047**
	2016.09-	Rear Axle Left & Right Upper	Saloon FWD H4M438		Spring Mounting	**GRM38090**
	2016.09-	Rear Axle Left & Right	Saloon FWD H4M438		Bushing,axle beam	**GRM10759**
Logan I						
1.0 (57 kw)	2007.07-2013.09	Front Axle Left & Right	Saloon FWD D4D760		Spring Cap	**GRM52195**
	2007.07-2013.09	Rear Axle Left & Right Lower	Saloon FWD D4D760		Spring Mounting	**GRM50047**
	2007.07-2013.09	Rear Axle Left & Right Upper	Saloon FWD D4D760		Spring Mounting	**GRM38090**
1.6 (66 kw)	2008.05-	Front Axle Left & Right	Saloon FWD K7M 710, K7M 718		Spring Cap	**GRM52195**
	2008.05-	Rear Axle Left & Right Lower	Saloon FWD K7M 710, K7M 718		Spring Mounting	**GRM50047**
	2008.05-	Rear Axle Left & Right Upper	Saloon FWD K7M 710, K7M 718		Spring Mounting	**GRM38090**
1.6 (70 kw)	2007.11-2012.08	Front Axle Left & Right	Saloon FWD K7M 714, K7M 764		Spring Cap	**GRM52195**
	2007.11-2012.08	Rear Axle Left & Right Lower	Saloon FWD K7M 714, K7M 764		Spring Mounting	**GRM50047**
	2007.11-2012.08	Rear Axle Left & Right Upper	Saloon FWD K7M 714, K7M 764	Engine Code:K7M 714	Spring Mounting	**GRM38090**
1.6 (82 kw)	2007.04-	Front Axle Left & Right	Saloon FWD K4M 690, K4M 697		Spring Cap	**GRM52195**
	2007.04-	Rear Axle Left & Right Lower	Saloon FWD K4M 690, K4M 697		Spring Mounting	**GRM50047**
	2007.04-	Rear Axle Left & Right Upper	Saloon FWD K4M 690, K4M 697		Spring Mounting	**GRM38090**
Logan I/Tondar 90						
1.5 (66 kw)	2011.06-2015.06	Front Axle	Estate FWD K9K 892		Protection Boot	**GRM40292**
	2011.06-2015.06	Front Axle Left & Right	Estate FWD K9K 892		Spring Cap	**GRM52195**
	2011.06-2015.06	Rear Axle Left & Right Lower	Estate FWD K9K 892		Spring Mounting	**GRM39453**
Logan MCV						
0.9 (66 kw)	2017.02-2020.12	Rear Axle Left & Right Lower	Estate FWD H4B408		Spring Mounting	**GRM39453**
1.2 (53 kw)	2013.12-	Front Axle	Estate FWD D4F732/D4F734		Protection Boot	**GRM40292**
	2013.12-	Front Axle Left & Right	Estate FWD D4F732/D4F734		Spring Cap	**GRM52195**
	2013.12-	Rear Axle Left & Right Lower	Estate FWD D4F732/D4F734		Spring Mounting	**GRM39453**
	2013.12-	Rear Axle Left & Right Upper	Estate FWD D4F732/D4F734		Spring Mounting	**GRM38090**
	2013.12-	Rear Axle Left & Right	Estate FWD D4F732/D4F734		Bushing,axle beam	**GRM10759**
1.2 (54 kw)	2013.12-	Front Axle	Estate FWD D4F732/D4F734		Protection Boot	**GRM40292**
	2013.12-	Front Axle Left & Right	Estate FWD D4F732/D4F734		Spring Cap	**GRM52195**
	2013.12-	Rear Axle Left & Right Lower	Estate FWD D4F732/D4F734		Spring Mounting	**GRM39453**
	2013.12-	Rear Axle Left & Right Upper	Estate FWD D4F732/D4F734		Spring Mounting	**GRM38090**
	2013.12-	Rear Axle Left & Right	Estate FWD D4F732/D4F734		Bushing,axle beam	**GRM10759**
1.4 (55 kw)	2007.10-2012.11	Front Axle	Estate FWD K7J710		Protection Boot	**GRM40292**
	2007.10-2012.11	Front Axle Left & Right	Estate FWD K7J710		Spring Cap	**GRM52195**
	2007.10-2012.11	Rear Axle Left & Right Lower	Estate FWD K7J710		Spring Mounting	**GRM39453**
	2007.10-2012.11	Rear Axle Left & Right Upper	Estate FWD K7J710		Spring Mounting	**GRM38090**
	2007.10-2012.11	Rear Axle Left & Right	Estate FWD K7J710		Bushing,axle beam	**GRM10759**
1.5 (50 kw)	2007.04-2012.11	Front Axle	Estate FWD K9K792		Protection Boot	**GRM40292**
	2007.04-2012.11	Front Axle Left & Right	Estate FWD K9K792		Spring Cap	**GRM52195**
	2007.04-2012.11	Rear Axle Left & Right Lower	Estate FWD K9K792		Spring Mounting	**GRM39453**
	2007.04-2012.11	Rear Axle Left & Right Upper	Estate FWD K9K792		Spring Mounting	**GRM38090**
	2007.04-2012.11	Rear Axle Left & Right	Estate FWD K9K792		Bushing,axle beam	**GRM10759**
1.5 (62 kw)	2013.12-	Front Axle	Estate FWD K9K830/K9K838		Protection Boot	**GRM40292**
	2013.12-	Front Axle Left & Right	Estate FWD K9K830/K9K838		Spring Cap	**GRM52195**
	2013.12-	Rear Axle Left & Right Lower	Estate FWD K9K830/K9K838		Spring Mounting	**GRM39453**
	2013.12-	Rear Axle Left & Right Upper	Estate FWD K9K830/K9K838		Spring Mounting	**GRM38090**
	2013.12-	Rear Axle Left & Right	Estate FWD K9K830/K9K838		Bushing,axle beam	**GRM10759**
1.5 (63 kw)	2008.02-2015.06	Front Axle	Estate FWD K9K796		Protection Boot	**GRM40292**
	2008.02-2015.06	Front Axle Left & Right	Estate FWD K9K796		Spring Cap	**GRM52195**
	2008.02-2015.06	Rear Axle Left & Right Lower	Estate FWD K9K796		Spring Mounting	**GRM39453**
	2008.02-2015.06	Rear Axle Left & Right Upper	Estate FWD K9K796		Spring Mounting	**GRM38090**
	2008.02-2015.06	Rear Axle Left & Right	Estate FWD K9K796		Bushing,axle beam	**GRM10759**

	YEAR	FITTING POSITION	BODY STYLE & DRIVE TYPE & ENGINE	REMARKS	PRODUCT	G-AP Ref.
RENAULT **Logan MCV**						
1.5 (66 kw)	2013.12-	Front Axle	Estate FWD K9K612		Protection Boot	GRM40292
	2013.12-	Front Axle Left & Right	Estate FWD K9K612		Spring Cap	GRM52195
	2013.12-	Rear Axle Left & Right Lower	Estate FWD K9K612		Spring Mounting	GRM39453
	2013.12-	Rear Axle Left & Right Upper	Estate FWD K9K612		Spring Mounting	GRM38090
1.6 (59 kw)	2013.12-	Front Axle	Estate FWD K7M812		Protection Boot	GRM40292
	2013.12-	Front Axle Left & Right	Estate FWD K7M812		Spring Cap	GRM52195
	2013.12-	Rear Axle Left & Right Lower	Estate FWD K7M812		Spring Mounting	GRM39453
	2013.12-	Rear Axle Left & Right Upper	Estate FWD K7M812		Spring Mounting	GRM38090
	2013.12-	Rear Axle Left & Right	Estate FWD K7M812		Bushing,axle beam	GRM10759
1.6 (64 kw)	2007.04-2012.11	Front Axle	Estate FWD K7M710		Protection Boot	GRM40292
	2007.04-2012.11	Front Axle Left & Right	Estate FWD K7M710		Spring Cap	GRM52195
	2007.04-2012.11	Rear Axle Left & Right Lower	Estate FWD K7M710		Spring Mounting	GRM39453
	2007.04-2012.11	Rear Axle Left & Right Upper	Estate FWD K7M710		Spring Mounting	GRM38090
	2007.04-2012.11	Rear Axle Left & Right	Estate FWD K7M710		Bushing,axle beam	GRM10759
1.6 (77 kw)	2007.04-2012.11	Front Axle	Estate FWD K4M690/K4M696/K4M697		Protection Boot	GRM40292
	2007.04-2012.11	Front Axle Left & Right	Estate FWD K4M690/K4M696/K4M697		Spring Cap	GRM52195
	2007.04-2012.11	Rear Axle Left & Right Lower	Estate FWD K4M690/K4M696/K4M697		Spring Mounting	GRM39453
	2007.04-2012.11	Rear Axle Left & Right Upper	Estate FWD K4M690/K4M696/K4M697		Spring Mounting	GRM38090
	2007.04-2012.11	Rear Axle Left & Right	Estate FWD K4M690/K4M696/K4M697		Bushing,axle beam	GRM10759
1.6 (78 kw)	2013.12-	Rear Axle Left & Right Lower	Estate FWD K4M845		Spring Mounting	GRM39453
Logan Stepway						
1.6 (60 kw)	2018.09-	Front Axle	Saloon FWD K7M812		Protection Boot	GRM40292
	2018.09-	Front Axle Left & Right	Saloon FWD K7M812		Spring Cap	GRM52195
	2018.09-	Rear Axle Left & Right Lower	Saloon FWD K7M812	Inner diameter:51mm	Spring Mounting	GRM39453
	2018.09-	Rear Axle Left & Right Lower	Saloon FWD K7M812	Inner diameter:33mm	Spring Mounting	GRM50047
	2018.09-	Rear Axle Left & Right Upper	Saloon FWD K7M812		Spring Mounting	GRM38090
	2018.09-	Rear Axle Left & Right	Saloon FWD K7M812		Bushing,axle beam	GRM10759
1.6 (75 kw)	2014.04-	Front Axle	Saloon FWD K4M845		Protection Boot	GRM40292
	2014.04-	Front Axle Left & Right	Saloon FWD K4M845		Spring Cap	GRM52195
	2014.04-	Rear Axle Left & Right Lower	Saloon FWD K4M845	Inner diameter:51mm	Spring Mounting	GRM39453
	2014.04-	Rear Axle Left & Right Lower	Saloon FWD K4M845	Inner diameter:33mm	Spring Mounting	GRM50047
	2014.04-	Rear Axle Left & Right Upper	Saloon FWD K4M845		Spring Mounting	GRM38090
	2014.04-	Rear Axle Left & Right	Saloon FWD K4M845	Engine Code:K4M 842	Bushing,axle beam	GRM10759
1.6 (83 kw)	2018.09-	Front Axle	Saloon FWD H4M429/H4M438		Protection Boot	GRM40292
	2018.09-	Front Axle Left & Right	Saloon FWD H4M429/H4M438		Spring Cap	GRM52195
	2018.09-	Rear Axle Left & Right Lower	Saloon FWD H4M429/H4M438	Inner diameter:51mm	Spring Mounting	GRM39453
	2018.09-	Rear Axle Left & Right Lower	Saloon FWD H4M429/H4M438	Inner diameter:33mm	Spring Mounting	GRM50047
	2018.09-	Rear Axle Left & Right Upper	Saloon FWD H4M429/H4M438		Spring Mounting	GRM38090
	2018.09-	Rear Axle Left & Right	Saloon FWD H4M429/H4M438		Bushing,axle beam	GRM10759
Master						
2.3 (96 kw)	2013.05-	Front Axle Left & Right	Bus FWD M9T 702		Spring Cap	GRM38710
	2013.05-	Rear Axle	Bus FWD M9T 702		Holder,exhaust system	GRM39456
Master T28						
2.3 (74 kw)	2010.02-	Front Axle Left & Right	Van FWD M9T670/M9T672/M9T676/M9T870		Spring Cap	GRM38710
	2010.02-	Front Axle Left & Right	Van RWD M9T690/M9T890		Spring Cap	GRM38710
	2010.02-	Rear Axle	Van FWD M9T670/M9T672/M9T676/M9T870		Holder,exhaust system	GRM39456
	2010.02-	Rear Axle	Van RWD M9T690/M9T890		Holder,exhaust system	GRM39456
	2011.02-	Front Axle Left & Right	Bus FWD M9T670/M9T672/M9T676/M9T870		Spring Cap	GRM38710
	2011.02-	Rear Axle	Bus FWD M9T670/M9T672/M9T676/M9T870		Holder,exhaust system	GRM39456
2.3 (81 kw)	2014.07-	Front Axle Left & Right	Van FWD M9T704/M9T726/M9T870		Spring Cap	GRM38710
	2014.07-	Rear Axle	Van FWD M9T704/M9T726/M9T870		Holder,exhaust system	GRM39456
2.3 (92 kw)	2010.02-	Front Axle Left & Right	Van FWD M9T670/M9T672/M9T676/M9T680/M9T870/M9T872/M9T876/M9T880		Spring Cap	GRM38710
	2010.02-	Rear Axle	Van FWD M9T670/M9T672/M9T676/M9T680/M9T870/M9T872/M9T876/M9T880		Holder,exhaust system	GRM39456
	2011.02-	Front Axle Left & Right	Bus FWD M9T670/M9T676/M9T680/M9T870		Spring Cap	GRM38710
	2011.02-	Rear Axle	Bus FWD M9T670/M9T676/M9T680/M9T870		Holder,exhaust system	GRM39456
2.3 (96 kw)	2015.07-	Front Axle Left & Right	Van FWD M9T704		Spring Cap	GRM38710
	2015.07-	Rear Axle	Van FWD M9T704		Holder,exhaust system	GRM39456
2.3 (100 kw)	2014.07-	Front Axle Left & Right	Van FWD M9T702/M9T716/M9T726		Spring Cap	GRM38710
	2014.07-	Rear Axle	Van FWD M9T702/M9T716/M9T726		Holder,exhaust system	GRM39456
2.3 (107 kw)	2010.02-	Front Axle Left & Right	Van FWD M9T672/M9T678/M9T680/M9T706/M9T708		Spring Cap	GRM38710
	2010.02-	Rear Axle	Van FWD M9T672/M9T678/M9T680/M9T706/M9T708		Holder,exhaust system	GRM39456
	2011.02-	Front Axle Left & Right	Bus FWD M9T672/M9T680		Spring Cap	GRM38710
	2011.02-	Rear Axle	Bus FWD M9T672/M9T680		Holder,exhaust system	GRM39456

YEAR	FITTING POSITION	BODY STYLE & DRIVE TYPE & ENGINE	REMARKS	PRODUCT	G-AP Ref.
RENAULT					
Master T28					
2.3 (110 kw)	2013.03-	Front Axle Left & Right	Van FWD M9T716/M9T726/M9T880		Spring Cap	**GRM38710**
	2013.03-	Rear Axle	Van FWD M9T716/M9T726/M9T880		Holder,exhaust system	**GRM39456**
2.3 (120 kw)	2014.07-	Front Axle Left & Right	Van FWD M9T702		Spring Cap	**GRM38710**
	2014.07-	Rear Axle	Van FWD M9T702		Holder,exhaust system	**GRM39456**
2.3 (125 kw)	2015.07-	Front Axle Left & Right	Van FWD M9T706		Spring Cap	**GRM38710**
	2015.07-	Rear Axle	Van FWD M9T706		Holder,exhaust system	**GRM39456**
2.3 (132 kw)	2019.07-	Front Axle Left & Right	Van FWD M9T716		Spring Cap	**GRM38710**
	2019.07-	Rear Axle	Van FWD M9T716		Holder,exhaust system	**GRM39456**
Master T30					
2.3 (74 kw)	2011.02-	Front Axle Left & Right	Bus FWD M9T670/M9T672/M9T676/M9T870		Spring Cap	**GRM38710**
	2011.02-	Rear Axle	Bus FWD M9T670/M9T672/M9T676/M9T870		Holder,exhaust system	**GRM39456**
2.3 (81 kw)	2014.09-	Front Axle Left & Right	Bus FWD M9T704/M9T870		Spring Cap	**GRM38710**
	2014.09-	Rear Axle	Bus FWD M9T704/M9T870		Holder,exhaust system	**GRM39456**
2.3 (92 kw)	2012.10-	Front Axle Left & Right	Bus FWD M9T670/M9T672/M9T676/M9T680/M9T870/M9T880		Spring Cap	**GRM38710**
	2012.10-	Rear Axle	Bus FWD M9T670/M9T672/M9T676/M9T680/M9T870/M9T880		Holder,exhaust system	**GRM39456**
2.3 (107 kw)	2012.10-	Front Axle Left & Right	Bus FWD M9T680/M9T706		Spring Cap	**GRM38710**
	2012.10-	Rear Axle	Bus FWD M9T680/M9T706		Holder,exhaust system	**GRM39456**
2.3 (110 kw)	2013.03-	Front Axle Left & Right	Bus FWD M9T880		Spring Cap	**GRM38710**
	2013.03-	Rear Axle	Bus FWD M9T880		Holder,exhaust system	**GRM39456**
2.3 (125 kw)	2015.07-	Front Axle Left & Right	Bus FWD M9T706		Spring Cap	**GRM38710**
	2015.07-	Rear Axle	Bus FWD M9T706		Holder,exhaust system	**GRM39456**
2.3 (132 kw)	2020.01-	Front Axle Left & Right	Bus FWD M9T716		Spring Cap	**GRM38710**
	2020.01-	Rear Axle	Bus FWD M9T716		Holder,exhaust system	**GRM39456**
Master T31					
ET (57 kw)	2018.03-	Front Axle Left & Right	Van FWD 5AQ604		Spring Cap	**GRM38710**
	2018.03-	Front Axle Left & Right	Chassis Cabin FWD 5AQ604		Spring Cap	**GRM38710**
	2018.03-	Rear Axle	Van FWD 5AQ604		Holder,exhaust system	**GRM39456**
	2018.03-	Rear Axle	Chassis Cabin FWD 5AQ604		Holder,exhaust system	**GRM39456**
Master T33					
2.3 (74 kw)	2010.02-	Front Axle Left & Right	Van FWD M9T670/M9T672/M9T676/M9T870		Spring Cap	**GRM38710**
	2010.02-	Front Axle Left & Right	Van RWD M9T690/M9T890		Spring Cap	**GRM38710**
	2010.02-	Rear Axle	Van FWD M9T670/M9T672/M9T676/M9T870		Holder,exhaust system	**GRM39456**
	2010.02-	Rear Axle	Van RWD M9T690/M9T890		Holder,exhaust system	**GRM39456**
	2011.02-	Front Axle Left & Right	Bus FWD M9T670/M9T672/M9T676/M9T870		Spring Cap	**GRM38710**
	2011.02-	Rear Axle	Bus FWD M9T670/M9T672/M9T676/M9T870		Holder,exhaust system	**GRM39456**
2.3 (81 kw)	2014.09-	Front Axle Left & Right	Van FWD M9T704/M9T870		Spring Cap	**GRM38710**
	2014.09-	Rear Axle	Van FWD M9T704/M9T870		Holder,exhaust system	**GRM39456**
	2015.07-	Front Axle Left & Right	Bus FWD M9T704		Spring Cap	**GRM38710**
	2015.07-	Rear Axle	Bus FWD M9T704		Holder,exhaust system	**GRM39456**
2.3 (92 kw)	2010.02-	Front Axle Left & Right	Van FWD M9T670/M9T672/M9T676/M9T680/M9T870/M9T872/M9T880		Spring Cap	**GRM38710**
	2010.02-	Rear Axle	Van FWD M9T670/M9T672/M9T676/M9T680/M9T870/M9T872/M9T880		Holder,exhaust system	**GRM39456**
	2011.02-	Front Axle Left & Right	Bus FWD M9T670/M9T672/M9T676/M9T680/M9T870/M9T880		Spring Cap	**GRM38710**
	2011.02-	Rear Axle	Bus FWD M9T670/M9T672/M9T676/M9T680/M9T870/M9T880		Holder,exhaust system	**GRM39456**
2.3 (96 kw)	2015.07-	Front Axle Left & Right	Van FWD M9T704		Spring Cap	**GRM38710**
	2015.07-	Rear Axle	Van FWD M9T704		Holder,exhaust system	**GRM39456**
2.3 (100 kw)	2014.07-	Front Axle Left & Right	Bus FWD M9T702		Spring Cap	**GRM38710**
	2014.07-	Front Axle Left & Right	Van FWD M9T702/M9T716/M9T726		Spring Cap	**GRM38710**
	2014.07-	Rear Axle	Van FWD M9T702/M9T716/M9T726		Holder,exhaust system	**GRM39456**
	2014.07-	Rear Axle	Bus FWD M9T702		Holder,exhaust system	**GRM39456**
2.3 (107 kw)	2010.02-	Front Axle Left & Right	Van FWD M9T672/M9T678/M9T680/M9T706/M9T708		Spring Cap	**GRM38710**
	2010.02-	Rear Axle	Van FWD M9T672/M9T678/M9T680/M9T706/M9T708		Holder,exhaust system	**GRM39456**
	2012.10-	Front Axle Left & Right	Bus FWD M9T680/M9T706		Spring Cap	**GRM38710**
	2012.10-	Rear Axle	Bus FWD M9T680/M9T706		Holder,exhaust system	**GRM39456**
2.3 (110 kw)	2013.03-	Front Axle Left & Right	Bus FWD M9T880		Spring Cap	**GRM38710**
	2013.03-	Front Axle Left & Right	Van FWD M9T716/M9T726/M9T880		Spring Cap	**GRM38710**
	2013.03-	Rear Axle	Bus FWD M9T880		Holder,exhaust system	**GRM39456**
	2013.03-	Rear Axle	Van FWD M9T716/M9T726/M9T880		Holder,exhaust system	**GRM39456**
2.3 (120 kw)	2014.07-	Front Axle Left & Right	Van FWD M9T702		Spring Cap	**GRM38710**
	2014.07-	Front Axle Left & Right	Bus FWD M9T702		Spring Cap	**GRM38710**
	2014.07-	Rear Axle	Van FWD M9T702		Holder,exhaust system	**GRM39456**
	2014.07-	Rear Axle	Bus FWD M9T702		Holder,exhaust system	**GRM39456**
2.3 (125 kw)	2015.07-	Front Axle Left & Right	Bus FWD M9T706		Spring Cap	**GRM38710**
	2015.07-	Front Axle Left & Right	Van FWD M9T706		Spring Cap	**GRM38710**
	2015.07-	Rear Axle	Bus FWD M9T706		Holder,exhaust system	**GRM39456**

	YEAR	FITTING POSITION	BODY STYLE & DRIVE TYPE & ENGINE	REMARKS	PRODUCT	G-AP Ref.
RENAULT **Master T33**						
2.3 (125 kw)	2015.07-	Rear Axle	Van FWD M9T706		Holder,exhaust system	GRM39456
2.3 (132 kw)	2019.07-	Front Axle Left & Right	Van FWD M9T716		Spring Cap	GRM38710
	2019.07-	Rear Axle	Van FWD M9T716		Holder,exhaust system	GRM39456
	2020.01-	Front Axle Left & Right	Bus FWD M9T716		Spring Cap	GRM38710
	2020.01-	Rear Axle	Bus FWD M9T716		Holder,exhaust system	GRM39456
Master T35						
2.3 (74 kw)	2010.02-	Front Axle Left & Right	Chassis Cabin FWD M9T670/M9T672/M9T676/M9T870		Spring Cap	GRM38710
	2010.02-	Front Axle Left & Right	Van FWD M9T670/M9T672/M9T870		Spring Cap	GRM38710
	2010.02-	Front Axle Left & Right	Chassis Cabin RWD M9T690/M9T892		Spring Cap	GRM38710
	2010.02-	Front Axle Left & Right	Van RWD M9T690/M9T890		Spring Cap	GRM38710
	2010.02-	Rear Axle	Chassis Cabin FWD M9T670/M9T672/M9T676/M9T870		Holder,exhaust system	GRM39456
	2010.02-	Rear Axle	Van FWD M9T670/M9T672/M9T870		Holder,exhaust system	GRM39456
	2010.02-	Rear Axle	Chassis Cabin RWD M9T690/M9T892		Holder,exhaust system	GRM39456
	2010.02-	Rear Axle	Van RWD M9T690/M9T890		Holder,exhaust system	GRM39456
	2011.02-	Front Axle Left & Right	Bus FWD M9T670/M9T672/M9T676/M9T870		Spring Cap	GRM38710
	2011.02-	Rear Axle	Bus FWD M9T670/M9T672/M9T676/M9T870		Holder,exhaust system	GRM39456
2.3 (81 kw)	2014.07-	Front Axle Left & Right	Chassis Cabin FWD M9T704/M9T870		Spring Cap	GRM38710
	2014.07-	Front Axle Left & Right	Van FWD M9T704/M9T726/M9T870		Spring Cap	GRM38710
	2014.07-	Rear Axle	Chassis Cabin FWD M9T704/M9T870		Holder,exhaust system	GRM39456
	2014.07-	Rear Axle	Van FWD M9T704/M9T726/M9T870		Holder,exhaust system	GRM39456
	2015.07-	Front Axle Left & Right	Bus FWD M9T704		Spring Cap	GRM38710
	2015.07-	Rear Axle	Bus FWD M9T704		Holder,exhaust system	GRM39456
2.3 (92 kw)	2010.02-	Front Axle Left & Right	Chassis Cabin FWD M9T670/M9T672/M9T676/M9T690/M9T870/M9T872/M9T876/M9T880/M9T882		Spring Cap	GRM38710
	2010.02-	Front Axle Left & Right	Chassis Cabin RWD M9T686/M9T690/M9T692/M9T696/M9T698/M9T890/M9T892/M9T896/M9T898		Spring Cap	GRM38710
	2010.02-	Front Axle Left & Right	Van FWD M9T670/M9T672/M9T676/M9T680/M9T870/M9T872/M9T876/M9T880/M9T882		Spring Cap	GRM38710
	2010.02-	Front Axle Left & Right	Van RWD M9T686/M9T690/M9T692/M9T696/M9T698/M9T890/M9T892/M9T896/M9T898		Spring Cap	GRM38710
	2010.02-	Rear Axle	Chassis Cabin FWD M9T670/M9T672/M9T676/M9T690/M9T870/M9T872/M9T876/M9T880/M9T882		Holder,exhaust system	GRM39456
	2010.02-	Rear Axle	Chassis Cabin RWD M9T686/M9T690/M9T692/M9T696/M9T698/M9T890/M9T892/M9T896/M9T898		Holder,exhaust system	GRM39456
	2010.02-	Rear Axle	Van FWD M9T670/M9T672/M9T676/M9T680/M9T870/M9T872/M9T876/M9T880/M9T882		Holder,exhaust system	GRM39456
	2010.02-	Rear Axle	Van RWD M9T686/M9T690/M9T692/M9T696/M9T698/M9T890/M9T892/M9T896/M9T898		Holder,exhaust system	GRM39456
	2011.02-	Front Axle Left & Right	Bus FWD M9T670/M9T672/M9T676/M9T680/M9T870/M9T880		Spring Cap	GRM38710
	2011.02-	Rear Axle	Bus FWD M9T670/M9T672/M9T676/M9T680/M9T870/M9T880		Holder,exhaust system	GRM39456
2.3 (96 kw)	2013.04-	Front Axle Left & Right	Chassis Cabin FWD M9T702/M9T704		Spring Cap	GRM38710
	2013.04-	Front Axle Left & Right	Van FWD M9T702/M9T704		Spring Cap	GRM38710
	2013.04-	Rear Axle	Chassis Cabin FWD M9T702/M9T704		Holder,exhaust system	GRM39456
	2013.04-	Rear Axle	Van FWD M9T702/M9T704		Holder,exhaust system	GRM39456
	2015.07-	Front Axle Left & Right	Chassis Cabin RWD M9T710		Spring Cap	GRM38710
	2015.07-	Front Axle Left & Right	Van RWD M9T710		Spring Cap	GRM38710
	2015.07-	Rear Axle	Chassis Cabin RWD M9T710		Holder,exhaust system	GRM39456
	2015.07-	Rear Axle	Van RWD M9T710		Holder,exhaust system	GRM39456
2.3 (100 kw)	2014.07-	Front Axle Left & Right	Chassis Cabin FWD M9T702/M9T716		Spring Cap	GRM38710
	2014.07-	Front Axle Left & Right	Chassis Cabin RWD M9T700		Spring Cap	GRM38710
	2014.07-	Front Axle Left & Right	Van FWD M9T702/M9T716/M9T726		Spring Cap	GRM38710
	2014.07-	Front Axle Left & Right	Van RWD M9T700		Spring Cap	GRM38710
	2014.07-	Rear Axle	Chassis Cabin FWD M9T702/M9T716		Holder,exhaust system	GRM39456
	2014.07-	Rear Axle	Chassis Cabin RWD M9T700		Holder,exhaust system	GRM39456
	2014.07-	Rear Axle	Van FWD M9T702/M9T716/M9T726		Holder,exhaust system	GRM39456
	2014.07-	Rear Axle	Van RWD M9T700		Holder,exhaust system	GRM39456
	2020.03-	Front Axle Left & Right	Bus FWD M9T716		Spring Cap	GRM38710
	2020.03-	Rear Axle	Bus FWD M9T716		Holder,exhaust system	GRM39456
2.3 (107 kw)	2010.02-	Front Axle Left & Right	Van RWD M9T694/M9T696/M9T698/M9T710		Spring Cap	GRM38710
	2010.02-	Front Axle Left & Right	Chassis Cabin FWD M9T678/M9T680/M9T706/M9T708		Spring Cap	GRM38710
	2010.02-	Front Axle Left & Right	Chassis Cabin RWD M9T694/M9T696/M9T698/M9T710		Spring Cap	GRM38710
	2010.02-	Front Axle Left & Right	Van FWD M9T672/M9T678/M9T680/M9T706/M9T708		Spring Cap	GRM38710
	2010.02-	Rear Axle	Van RWD M9T694/M9T696/M9T698/M9T710		Holder,exhaust system	GRM39456
	2010.02-	Rear Axle	Chassis Cabin FWD M9T678/M9T680/M9T706/M9T708		Holder,exhaust system	GRM39456
	2010.02-	Rear Axle	Chassis Cabin RWD M9T694/M9T696/M9T698/M9T710		Holder,exhaust system	GRM39456
	2010.02-	Rear Axle	Van FWD M9T672/M9T678/M9T680/M9T706/M9T708		Holder,exhaust system	GRM39456
	2011.02-	Front Axle Left & Right	Bus FWD M9T672/M9T680/M9T706		Spring Cap	GRM38710
	2011.02-	Rear Axle	Bus FWD M9T672/M9T680/M9T706		Holder,exhaust system	GRM39456
2.3 (110 kw)	2013.03-	Front Axle Left & Right	Bus FWD M9T716/M9T880		Spring Cap	GRM38710
	2013.03-	Front Axle Left & Right	Van FWD M9T716/M9T726/M9T880		Spring Cap	GRM38710
	2013.03-	Front Axle Left & Right	Van RWD M9T896/M9T898		Spring Cap	GRM38710
	2013.03-	Front Axle Left & Right	Chassis Cabin FWD M9T716/M9T880		Spring Cap	GRM38710

	YEAR	FITTING POSITION	BODY STYLE & DRIVE TYPE & ENGINE	REMARKS	PRODUCT	G-AP Ref.
RENAULT **Master T35**						
2.3 (110 kw)	2013.03-	Front Axle Left & Right	Chassis Cabin RWD M9T896/M9T898		Spring Cap	**GRM38710**
	2013.03-	Rear Axle	Bus FWD M9T716/M9T880		Holder,exhaust system	**GRM39456**
	2013.03-	Rear Axle	Van FWD M9T716/M9T726/M9T880		Holder,exhaust system	**GRM39456**
	2013.03-	Rear Axle	Van RWD M9T896/M9T898		Holder,exhaust system	**GRM39456**
	2013.03-	Rear Axle	Chassis Cabin FWD M9T716/M9T880		Holder,exhaust system	**GRM39456**
	2013.03-	Rear Axle	Chassis Cabin RWD M9T896/M9T898		Holder,exhaust system	**GRM39456**
2.3 (120 kw)	2014.07-	Front Axle Left & Right	Chassis Cabin FWD M9T702/M9T708		Spring Cap	**GRM38710**
	2014.07-	Front Axle Left & Right	Chassis Cabin RWD M9T700/M9T710		Spring Cap	**GRM38710**
	2014.07-	Front Axle Left & Right	Van FWD M9T702/M9T708		Spring Cap	**GRM38710**
	2014.07-	Front Axle Left & Right	Van RWD M9T700/M9T710		Spring Cap	**GRM38710**
	2014.07-	Rear Axle	Chassis Cabin FWD M9T702/M9T708		Holder,exhaust system	**GRM39456**
	2014.07-	Rear Axle	Chassis Cabin RWD M9T700/M9T710		Holder,exhaust system	**GRM39456**
	2014.07-	Rear Axle	Van FWD M9T702/M9T708		Holder,exhaust system	**GRM39456**
	2014.07-	Rear Axle	Van RWD M9T700/M9T710		Holder,exhaust system	**GRM39456**
2.3 (125 kw)	2015.07-	Front Axle Left & Right	Bus FWD M9T706		Spring Cap	**GRM38710**
	2015.07-	Front Axle Left & Right	Chassis Cabin FWD M9T706		Spring Cap	**GRM38710**
	2015.07-	Front Axle Left & Right	Van FWD M9T706		Spring Cap	**GRM38710**
	2015.07-	Rear Axle	Bus FWD M9T706		Holder,exhaust system	**GRM39456**
	2015.07-	Rear Axle	Chassis Cabin FWD M9T706		Holder,exhaust system	**GRM39456**
	2015.07-	Rear Axle	Van FWD M9T706		Holder,exhaust system	**GRM39456**
2.3 (132 kw)	2019.07-	Front Axle Left & Right	Chassis Cabin FWD M9T716		Spring Cap	**GRM38710**
	2019.07-	Front Axle Left & Right	Van FWD M9T716/M9T726		Spring Cap	**GRM38710**
	2019.07-	Rear Axle	Chassis Cabin FWD M9T716		Holder,exhaust system	**GRM39456**
	2019.07-	Rear Axle	Van FWD M9T716/M9T726		Holder,exhaust system	**GRM39456**
	2020.01-	Front Axle Left & Right	Bus FWD M9T716		Spring Cap	**GRM38710**
	2020.01-	Rear Axle	Bus FWD M9T716		Holder,exhaust system	**GRM39456**
ET (57 kw)	2020.11-	Front Axle Left & Right	Chassis Cabin FWD 5AQ604		Spring Cap	**GRM38710**
	2020.11-	Front Axle Left & Right	Van FWD 5AQ604		Spring Cap	**GRM38710**
	2020.11-	Rear Axle	Chassis Cabin FWD 5AQ604		Holder,exhaust system	**GRM39456**
	2020.11-	Rear Axle	Van FWD 5AQ604		Holder,exhaust system	**GRM39456**
Master T38						
2.3 (92 kw)	2012.08-	Front Axle Left & Right	Bus FWD M9T670/M9T672/M9T676/M9T680/M9T870/M9T880		Spring Cap	**GRM38710**
	2012.08-	Rear Axle	Bus FWD M9T670/M9T672/M9T676/M9T680/M9T870/M9T880		Holder,exhaust system	**GRM39456**
2.3 (107 kw)	2015.07-	Front Axle Left & Right	Bus FWD M9T706/M9T708		Spring Cap	**GRM38710**
	2015.07-	Rear Axle	Bus FWD M9T706/M9T708		Holder,exhaust system	**GRM39456**
2.3 (120 kw)	2015.07-	Front Axle Left & Right	Bus FWD M9T708		Spring Cap	**GRM38710**
	2015.07-	Rear Axle	Bus FWD M9T708		Holder,exhaust system	**GRM39456**
Master T39						
2.3 (107 kw)	2015.07-	Front Axle Left & Right	Bus FWD M9T706/M9T708		Spring Cap	**GRM38710**
	2015.07-	Rear Axle	Bus FWD M9T706/M9T708		Holder,exhaust system	**GRM39456**
2.3 (120 kw)	2015.07-	Front Axle Left & Right	Bus FWD M9T708		Spring Cap	**GRM38710**
	2015.07-	Rear Axle	Bus FWD M9T708		Holder,exhaust system	**GRM39456**
Master T45						
2.3 (74 kw)	2010.02-	Front Axle Left & Right	Chassis Cabin RWD M9T690/M9T892		Spring Cap	**GRM38710**
	2010.02-	Front Axle Left & Right	Van RWD M9T690/M9T890/M9T892		Spring Cap	**GRM38710**
	2010.02-	Rear Axle	Chassis Cabin RWD M9T690/M9T892		Holder,exhaust system	**GRM39456**
	2010.02-	Rear Axle	Van RWD M9T690/M9T890/M9T892		Holder,exhaust system	**GRM39456**
2.3 (92 kw)	2010.02-	Front Axle Left & Right	Chassis Cabin RWD M9T690/M9T696/M9T698/M9T890/M9T892/M9T896/M9T898		Spring Cap	**GRM38710**
	2010.02-	Front Axle Left & Right	Van RWD M9T686/M9T690/M9T692/M9T696/M9T698/M9T890/M9T892/M9T896/M9T898		Spring Cap	**GRM38710**
	2010.02-	Front Axle Left & Right	Chassis Cabin FWD M9T676/M9T872		Spring Cap	**GRM38710**
	2010.02-	Rear Axle	Chassis Cabin RWD M9T690/M9T696/M9T698/M9T890/M9T892/M9T896/M9T898		Holder,exhaust system	**GRM39456**
	2010.02-	Rear Axle	Van RWD M9T686/M9T690/M9T692/M9T696/M9T698/M9T890/M9T892/M9T896/M9T898		Holder,exhaust system	**GRM39456**
	2010.02-	Rear Axle	Chassis Cabin FWD M9T676/M9T872		Holder,exhaust system	**GRM39456**
2.3 (96 kw)	2015.07-	Front Axle Left & Right	Van RWD M9T710		Spring Cap	**GRM38710**
	2015.07-	Front Axle Left & Right	Chassis Cabin RWD M9T710		Spring Cap	**GRM38710**
	2015.07-	Rear Axle	Van RWD M9T710		Holder,exhaust system	**GRM39456**
	2015.07-	Rear Axle	Chassis Cabin RWD M9T710		Holder,exhaust system	**GRM39456**
2.3 (100 kw)	2014.07-	Front Axle Left & Right	Chassis Cabin RWD M9T700		Spring Cap	**GRM38710**
	2014.07-	Front Axle Left & Right	Van RWD M9T700		Spring Cap	**GRM38710**
	2014.07-	Rear Axle	Chassis Cabin RWD M9T700		Holder,exhaust system	**GRM39456**
	2014.07-	Rear Axle	Van RWD M9T700		Holder,exhaust system	**GRM39456**
2.3 (107 kw)	2010.02-	Front Axle Left & Right	Chassis Cabin RWD M9T694/M9T696/M9T698/M9T710		Spring Cap	**GRM38710**
	2010.02-	Front Axle Left & Right	Van RWD M9T694/M9T696/M9T698/M9T710		Spring Cap	**GRM38710**
	2010.02-	Rear Axle	Chassis Cabin RWD M9T694/M9T696/M9T698/M9T710		Holder,exhaust system	**GRM39456**

	YEAR	FITTING POSITION	BODY STYLE & DRIVE TYPE & ENGINE	REMARKS	PRODUCT	G-AP Ref.
RENAULT **Master T45**						
2.3 (107 kw)	2010.02-	Rear Axle	Van RWD M9T694/M9T696/M9T698/M9T710		Holder,exhaust system	**GRM39456**
2.3 (110 kw)	2013.03-	Front Axle Left & Right	Chassis Cabin RWD M9T896/M9T898		Spring Cap	**GRM38710**
	2013.03-	Front Axle Left & Right	Van FWD M9T880		Spring Cap	**GRM38710**
	2013.03-	Front Axle Left & Right	Bus FWD M9T880		Spring Cap	**GRM38710**
	2013.03-	Rear Axle	Chassis Cabin RWD M9T896/M9T898		Holder,exhaust system	**GRM39456**
	2013.03-	Rear Axle	Van FWD M9T880		Holder,exhaust system	**GRM39456**
	2013.03-	Rear Axle	Bus FWD M9T880		Holder,exhaust system	**GRM39456**
	2014.07-	Front Axle Left & Right	Van RWD M9T896		Spring Cap	**GRM38710**
	2014.07-	Rear Axle	Van RWD M9T896		Holder,exhaust system	**GRM39456**
2.3 (120 kw)	2014.07-	Front Axle Left & Right	Chassis Cabin RWD M9T700/M9T710		Spring Cap	**GRM38710**
	2014.07-	Front Axle Left & Right	Van RWD M9T700/M9T710		Spring Cap	**GRM38710**
	2014.07-	Rear Axle	Chassis Cabin RWD M9T700/M9T710		Holder,exhaust system	**GRM39456**
	2014.07-	Rear Axle	Van RWD M9T700/M9T710		Holder,exhaust system	**GRM39456**
	2015.07-	Front Axle Left & Right	Chassis Cabin FWD M9T708		Spring Cap	**GRM38710**
	2015.07-	Rear Axle	Chassis Cabin FWD M9T708		Holder,exhaust system	**GRM39456**
Megane						
1.2 (85 kw)	2012.03-2015.08	Front Axle	Hatchback FWD H5F400/H5F408		Protection Boot	**GRM40315**
	2012.03-2015.08	Front Axle Left & Right	Hatchback FWD H5F400/H5F408		Bushing,axle beam	**GRM35788**
	2012.03-2015.08	Rear Axle Left & Right	Hatchback FWD H5F400/H5F408		Bushing,axle beam	**GRM35994**
	2012.03-2015.08	Rear Axle Left & Right Inner	Hatchback FWD H5F400/H5F408		Bushing Kit,axle beam	**GRM36551K**
1.2 (97 kw)	2013.01-2016.01	Front Axle	Hatchback FWD H5F404/H5F405/H5F412		Protection Boot	**GRM40315**
	2013.01-2016.01	Front Axle Left & Right	Hatchback FWD H5F404/H5F405/H5F412		Bushing,axle beam	**GRM35788**
	2013.01-2016.01	Rear Axle Left & Right	Hatchback FWD H5F404/H5F405/H5F412	Date to:2015.11	Bushing,axle beam	**GRM35994**
	2013.01-2016.01	Rear Axle Left & Right Inner	Hatchback FWD H5F404/H5F405/H5F412		Bushing Kit,axle beam	**GRM36551K**
	2016.10-	Front Axle Left & Right	Saloon FWD H5F408		Bushing,axle beam	**GRM35788**
	2016.10-	Rear Axle Left & Right Inner	Saloon FWD H5F408		Bushing Kit,axle beam	**GRM36551K**
1.4 (52 kw)	1995.08-1999.02	Rear Axle	Hatchback FWD E7J624		Holder,exhaust system	**GRM10792**
	1995.08-1999.02	Rear Axle	Hatchback FWD E7J624		Holder,exhaust system	**GRM12413**
	1995.08-1999.02	Rear Axle Left & Right	Hatchback FWD E7J624		Bushing,axle beam	**GRM13951**
1.4 (55 kw)	1996.01-2003.08	Rear Axle	Hatchback FWD E7J626/E7J764		Holder,exhaust system	**GRM10792**
	1996.01-2003.08	Rear Axle	Hatchback FWD E7J626/E7J764		Holder,exhaust system	**GRM12413**
	1996.01-2003.08	Rear Axle Left & Right	Hatchback FWD E7J626/E7J764		Bushing,axle beam	**GRM13951**
	1996.01-2003.08	Rear Axle Left & Right	Hatchback FWD E7J626/E7J764		Bushing,axle beam	**GRM17577**
1.4 (60 kw)	2003.01-2006.03	Front Axle Left & Right	Saloon FWD K4J732		Bushing,axle beam	**GRM17769**
	2003.01-2006.03	Rear Axle Left & Right	Saloon FWD K4J732		Bushing,axle beam	**GRM17780**
	2003.01-2008.02	Front Axle Left & Right	Hatchback FWD K4J732		Bushing,axle beam	**GRM17769**
	2003.01-2008.02	Rear Axle Left & Right	Hatchback FWD K4J732		Bushing,axle beam	**GRM17780**
1.4 (70 kw)	1999.03-2003.08	Rear Axle	Hatchback FWD K4J714/K4J750		Holder,exhaust system	**GRM10792**
	1999.03-2003.08	Rear Axle	Hatchback FWD K4J714/K4J750		Holder,exhaust system	**GRM12413**
	1999.03-2003.08	Rear Axle Left & Right	Hatchback FWD K4J714/K4J750		Bushing,axle beam	**GRM13951**
	1999.03-2003.08	Rear Axle Left & Right	Hatchback FWD K4J714/K4J750		Bushing,axle beam	**GRM17577**
1.4 (72 kw)	2002.09-2008.02	Front Axle Left & Right	Hatchback FWD K4J730/K4J740		Bushing,axle beam	**GRM17769**
	2002.09-2008.02	Rear Axle Left & Right	Hatchback FWD K4J730/K4J740		Bushing,axle beam	**GRM17780**
	2003.08-2008.11	Front Axle Left & Right	Saloon FWD K4J730/K4J740		Bushing,axle beam	**GRM17769**
	2003.08-2008.11	Rear Axle Left & Right	Saloon FWD K4J730/K4J740		Bushing,axle beam	**GRM17780**
1.4 (96 kw)	2009.06-2015.08	Front Axle	Hatchback FWD H4J700		Protection Boot	**GRM40315**
	2009.06-2015.08	Front Axle Left & Right	Hatchback FWD H4J700		Bushing,axle beam	**GRM35788**
	2009.06-2015.08	Rear Axle Left & Right	Hatchback FWD H4J700	Date to:2015.11	Bushing,axle beam	**GRM35994**
	2009.06-2015.08	Rear Axle Left & Right Inner	Hatchback FWD H4J700		Bushing Kit,axle beam	**GRM36551K**
1.5 (60 kw)	2002.09-2008.02	Front Axle Left & Right	Hatchback FWD K9K722		Bushing,axle beam	**GRM17769**
	2002.09-2008.02	Rear Axle Left & Right	Hatchback FWD K9K722		Bushing,axle beam	**GRM17780**
	2003.08-2008.02	Rear Axle Left & Right	Hatchback Van FWD K9K722		Bushing,axle beam	**GRM17780**
	2003.08-2010.12	Front Axle Left & Right	Saloon FWD K9K722		Bushing,axle beam	**GRM17769**
	2003.08-2010.12	Rear Axle Left & Right	Saloon FWD K9K722		Bushing,axle beam	**GRM17780**
1.5 (63 kw)	2005.05-2008.02	Front Axle Left & Right	Hatchback FWD K9K724		Bushing,axle beam	**GRM17769**
	2005.05-2008.02	Rear Axle Left & Right	Hatchback FWD K9K724		Bushing,axle beam	**GRM17780**
	2005.05-2008.02	Rear Axle Left & Right	Hatchback Van FWD K9K724		Bushing,axle beam	**GRM17780**
	2005.05-2010.12	Front Axle Left & Right	Saloon FWD K9K724		Bushing,axle beam	**GRM17769**
	2005.05-2010.12	Rear Axle Left & Right	Saloon FWD K9K724		Bushing,axle beam	**GRM17780**
	2008.11-2015.08	Front Axle	Hatchback FWD K9K830		Protection Boot	**GRM40315**
	2008.11-2015.08	Front Axle Left & Right	Hatchback FWD K9K830		Bushing,axle beam	**GRM35788**
	2008.11-2015.08	Rear Axle Left & Right	Hatchback FWD K9K830	Date to:2015.11	Bushing,axle beam	**GRM35994**
	2008.11-2015.08	Rear Axle Left & Right Inner	Hatchback FWD K9K830		Bushing Kit,axle beam	**GRM36551K**

	YEAR	FITTING POSITION	BODY STYLE & DRIVE TYPE & ENGINE	REMARKS	PRODUCT	G-AP Ref.
RENAULT **Megane**						
1.5 (66 kw)	2008.11-2015.08	Front Axle	Hatchback FWD K9K834		Protection Boot	GRM40315
	2008.11-2015.08	Front Axle	Hatchback Van FWD K9K834		Protection Boot	GRM40315
	2008.11-2015.08	Front Axle Left & Right	Hatchback FWD K9K834		Bushing,axle beam	GRM35788
	2008.11-2015.08	Front Axle Left & Right	Hatchback Van FWD K9K834		Bushing,axle beam	GRM35788
	2008.11-2015.08	Rear Axle Left & Right	Hatchback FWD K9K834		Bushing,axle beam	GRM35764
	2008.11-2015.08	Rear Axle Left & Right	Hatchback FWD K9K834		Bushing,axle beam	GRM35994
	2008.11-2015.08	Rear Axle Left & Right Inner	Hatchback FWD K9K834		Bushing Kit,axle beam	GRM36551K
	2008.11-2015.08	Rear Axle Left & Right Inner	Hatchback Van FWD K9K834		Bushing Kit,axle beam	GRM36551K
1.5 (70 kw)	2013.11-2015.08	Front Axle	Hatchback FWD K9K846		Protection Boot	GRM40315
	2013.11-2015.08	Front Axle Left & Right	Hatchback FWD K9K846		Bushing,axle beam	GRM35788
	2013.11-2015.08	Rear Axle Left & Right	Hatchback FWD K9K846		Bushing,axle beam	GRM35994
	2013.11-2015.08	Rear Axle Left & Right Inner	Hatchback FWD K9K846		Bushing Kit,axle beam	GRM36551K
1.5 (74 kw)	2003.08-2008.02	Front Axle Left & Right	Hatchback FWD K9K728/K9K729		Bushing,axle beam	GRM17769
	2003.08-2008.02	Rear Axle Left & Right	Hatchback FWD K9K728/K9K729		Bushing,axle beam	GRM17780
	2003.08-2008.02	Rear Axle Left & Right	Hatchback Van FWD K9K728		Bushing,axle beam	GRM17780
	2004.02-2010.12	Front Axle Left & Right	Saloon FWD K9K728/K9K729		Bushing,axle beam	GRM17769
	2004.02-2010.12	Rear Axle Left & Right	Saloon FWD K9K728/K9K729		Bushing,axle beam	GRM17780
1.5 (76 kw)	2003.10-2010.12	Front Axle Left & Right	Saloon FWD K9K734		Bushing,axle beam	GRM17769
	2003.10-2010.12	Rear Axle Left & Right	Saloon FWD K9K734		Bushing,axle beam	GRM17780
	2007.01-2009.03	Front Axle Left & Right	Hatchback FWD K9K734		Bushing,axle beam	GRM17769
	2007.01-2009.03	Rear Axle Left & Right	Hatchback FWD K9K734		Bushing,axle beam	GRM17780
1.5 (78 kw)	2005.05-2008.02	Rear Axle Left & Right	Hatchback Van FWD K9K732		Bushing,axle beam	GRM17780
	2005.05-2008.06	Front Axle Left & Right	Hatchback FWD K9K732		Bushing,axle beam	GRM17769
	2005.05-2008.06	Rear Axle Left & Right	Hatchback FWD K9K732		Bushing,axle beam	GRM17780
	2005.05-2010.12	Front Axle Left & Right	Saloon FWD K9K732		Bushing,axle beam	GRM17769
	2005.05-2010.12	Rear Axle Left & Right	Saloon FWD K9K732		Bushing,axle beam	GRM17780
	2009.02-2016.01	Front Axle	Hatchback FWD K9K832		Protection Boot	GRM40315
	2009.02-2016.01	Front Axle Left & Right	Hatchback FWD K9K832		Bushing,axle beam	GRM35788
	2009.02-2016.01	Rear Axle Left & Right	Hatchback FWD K9K832	Date to:2015.11	Bushing,axle beam	GRM35994
	2009.02-2016.01	Rear Axle Left & Right Inner	Hatchback FWD K9K832		Bushing Kit,axle beam	GRM36551K
1.5 (81 kw)	2008.11-2015.12	Front Axle	Hatchback FWD K9K636/K9K656/K9K657/K9K836/K9K837/K9K846		Protection Boot	GRM40315
	2008.11-2015.12	Front Axle Left & Right	Hatchback FWD K9K636/K9K656/K9K657/K9K836/K9K837/K9K846		Bushing,axle beam	GRM35788
	2008.11-2015.12	Rear Axle Left & Right	Hatchback FWD K9K636/K9K656/K9K657/K9K836/K9K837/K9K846		Bushing,axle beam	GRM35764
	2008.11-2015.12	Rear Axle Left & Right	Hatchback FWD K9K636/K9K656/K9K657/K9K836/K9K837/K9K846	Date to:2015.11	Bushing,axle beam	GRM35994
	2008.11-2015.12	Rear Axle Left & Right Inner	Hatchback FWD K9K636/K9K656/K9K657/K9K836/K9K837/K9K846		Bushing Kit,axle beam	GRM36551K
	2009.02-2015.08	Front Axle	Hatchback Van FWD K9K836/K9K846		Protection Boot	GRM40315
	2009.02-2015.08	Front Axle Left & Right	Hatchback Van FWD K9K836/K9K846		Bushing,axle beam	GRM35788
	2009.02-2015.08	Rear Axle Left & Right Inner	Hatchback Van FWD K9K836/K9K846		Bushing Kit,axle beam	GRM36551K
	2016.10-	Front Axle Left & Right	Saloon FWD K9K656/K9K657/K9K674/K9K675/K9K676/K9K677		Bushing,axle beam	GRM35788
	2016.10-	Rear Axle Left & Right Inner	Saloon FWD K9K656/K9K657/K9K674/K9K675/K9K676/K9K677		Bushing Kit,axle beam	GRM36551K
1.6 (55 kw)	1995.08-1999.02	Rear Axle	Hatchback FWD K7M720/K7M790		Holder,exhaust system	GRM10792
	1995.08-1999.02	Rear Axle	Hatchback FWD K7M720/K7M790		Holder,exhaust system	GRM12413
	1995.08-1999.02	Rear Axle Left & Right	Hatchback FWD K7M720/K7M790		Bushing,axle beam	GRM13951
	1995.08-1999.02	Rear Axle Left & Right	Hatchback FWD K7M720/K7M790		Bushing,axle beam	GRM17577
1.6 (66 kw)	1995.08-1999.03	Rear Axle	Hatchback FWD K7M703		Holder,exhaust system	GRM10792
	1995.08-1999.03	Rear Axle	Hatchback FWD K7M703		Holder,exhaust system	GRM12413
	1995.08-1999.03	Rear Axle Left & Right	Hatchback FWD K7M703		Bushing,axle beam	GRM13951
	1995.08-1999.03	Rear Axle Left & Right	Hatchback FWD K7M703		Bushing,axle beam	GRM17577
1.6 (74 kw)	2008.11-2015.08	Front Axle	Hatchback FWD K4M848		Protection Boot	GRM40315
	2008.11-2015.08	Front Axle Left & Right	Hatchback FWD K4M848		Bushing,axle beam	GRM35788
	2008.11-2015.08	Rear Axle Left & Right	Hatchback FWD K4M848		Bushing,axle beam	GRM35764
	2008.11-2015.08	Rear Axle Left & Right	Hatchback FWD K4M848		Bushing,axle beam	GRM35994
	2008.11-2015.08	Rear Axle Left & Right Inner	Hatchback FWD K4M848		Bushing Kit,axle beam	GRM36551K
1.6 (77 kw)	2005.05-2008.11	Front Axle Left & Right	Saloon FWD K4M680/K4M762		Bushing,axle beam	GRM17769
	2005.05-2008.11	Rear Axle Left & Right	Saloon FWD K4M680/K4M762		Bushing,axle beam	GRM17780
	2005.06-2008.02	Rear Axle Left & Right	Hatchback FWD K4M788		Bushing,axle beam	GRM17780
	2005.06-2008.12	Front Axle Left & Right	Hatchback FWD K4M788		Bushing,axle beam	GRM17769
	2005.06-2008.12	Rear Axle Left & Right	Hatchback FWD K4M788		Bushing,axle beam	GRM17780
	2007.01-2008.02	Front Axle Left & Right	Hatchback FWD K4M856		Bushing,axle beam	GRM17769
	2007.01-2008.02	Rear Axle Left & Right	Hatchback FWD K4M856		Bushing,axle beam	GRM17780
1.6 (78 kw)	2010.01-2015.08	Front Axle	Hatchback FWD K4M848		Protection Boot	GRM40315
	2010.01-2015.08	Front Axle Left & Right	Hatchback FWD K4M848		Bushing,axle beam	GRM35788
	2010.01-2015.08	Rear Axle Left & Right Inner	Hatchback FWD K4M848		Bushing Kit,axle beam	GRM36551K

	YEAR	FITTING POSITION	BODY STYLE & DRIVE TYPE & ENGINE	REMARKS	PRODUCT	G-AP Ref.
RENAULT **Megane**						
1.6 (79 kw)	1999.03-2002.08	Rear Axle	Hatchback FWD K4M700/K4M701/K4M704/K4M706/K4M708/K4M709		Holder,exhaust system	GRM10792
	1999.03-2002.08	Rear Axle	Hatchback FWD K4M700/K4M701/K4M704/K4M706/K4M708/K4M709		Holder,exhaust system	GRM12413
	1999.03-2002.08	Rear Axle Left & Right	Hatchback FWD K4M700/K4M701/K4M704/K4M706/K4M708/K4M709		Bushing,axle beam	GRM13951
	1999.03-2002.08	Rear Axle Left & Right	Hatchback FWD K4M700/K4M701/K4M704/K4M706/K4M708/K4M709		Bushing,axle beam	GRM17577
1.6 (81 kw)	2003.09-2011.10	Rear Axle Left & Right	Saloon FWD K4M760		Bushing,axle beam	GRM17780
	2008.11-2015.08	Front Axle	Hatchback FWD K4M866		Protection Boot	GRM40315
	2008.11-2015.08	Front Axle Left & Right	Hatchback FWD K4M866		Bushing,axle beam	GRM35788
	2008.11-2015.08	Rear Axle Left & Right	Hatchback FWD K4M866		Bushing,axle beam	GRM35764
	2008.11-2015.08	Rear Axle Left & Right	Hatchback FWD K4M866		Bushing,axle beam	GRM35994
	2008.11-2015.08	Rear Axle Left & Right Inner	Hatchback FWD K4M866		Bushing Kit,axle beam	GRM36551K
	2008.11-2016.01	Front Axle	Hatchback FWD K4M858/K4M866		Protection Boot	GRM40315
	2008.11-2016.01	Front Axle Left & Right	Hatchback FWD K4M858/K4M866	Model year from:2010,Model year to:2013	Bushing,axle beam	GRM35788
	2008.11-2016.01	Rear Axle Left & Right	Hatchback FWD K4M858/K4M866		Bushing,axle beam	GRM35764
	2008.11-2016.01	Rear Axle Left & Right	Hatchback FWD K4M858/K4M866	Date to:2015.11	Bushing,axle beam	GRM35994
	2008.11-2016.01	Rear Axle Left & Right Inner	Hatchback FWD K4M858/K4M866		Bushing Kit,axle beam	GRM36551K
	2009.05-2015.08	Front Axle	Hatchback FWD K4M858		Protection Boot	GRM40315
	2009.05-2015.08	Front Axle Left & Right	Hatchback FWD K4M858		Bushing,axle beam	GRM35788
	2009.05-2015.08	Rear Axle Left & Right Inner	Hatchback FWD K4M858		Bushing Kit,axle beam	GRM36551K
	2009.06-2016.01	Front Axle	Hatchback FWD K4M858		Protection Boot	GRM40315
	2009.06-2016.01	Front Axle Left & Right	Hatchback FWD K4M858		Bushing,axle beam	GRM35788
	2009.06-2016.01	Rear Axle Left & Right	Hatchback FWD K4M858		Bushing,axle beam	GRM35764
	2009.06-2016.01	Rear Axle Left & Right	Hatchback FWD K4M858		Bushing,axle beam	GRM35994
	2009.06-2016.01	Rear Axle Left & Right Inner	Hatchback FWD K4M858		Bushing Kit,axle beam	GRM36551K
1.6 (82 kw)	2005.06-2010.12	Front Axle Left & Right	Saloon FWD K4M760/K4M761/K4M812/K4M813		Bushing,axle beam	GRM17769
	2005.06-2010.12	Rear Axle Left & Right	Saloon FWD K4M760/K4M761/K4M812/K4M813		Bushing,axle beam	GRM17780
	2006.01-2008.06	Front Axle Left & Right	Hatchback FWD K4M760		Bushing,axle beam	GRM17769
	2006.01-2008.06	Rear Axle Left & Right	Hatchback FWD K4M760		Bushing,axle beam	GRM17780
1.6 (83 kw)	2002.09-2008.02	Front Axle Left & Right	Hatchback FWD K4M760/K4M761/K4M764/K4M812/K4M813		Bushing,axle beam	GRM17769
	2002.09-2008.02	Rear Axle Left & Right	Hatchback FWD K4M760/K4M761/K4M764/K4M812/K4M813		Bushing,axle beam	GRM17780
	2003.08-2005.05	Front Axle Left & Right	Saloon FWD K4M760/K4M761		Bushing,axle beam	GRM17769
	2003.08-2005.05	Rear Axle Left & Right	Saloon FWD K4M760/K4M761		Bushing,axle beam	GRM17780
1.6 (84 kw)	2016.10-	Rear Axle Left & Right Inner	Saloon FWD H4M738/H4M750		Bushing Kit,axle beam	GRM36551K
1.6 (85 kw)	2013.01-2015.08	Front Axle	Hatchback FWD K4M858		Protection Boot	GRM40315
	2013.01-2015.08	Front Axle Left & Right	Hatchback FWD K4M858		Bushing,axle beam	GRM35788
	2013.01-2015.08	Rear Axle Left & Right	Hatchback FWD K4M858	Date to:2015.11	Bushing,axle beam	GRM35994
	2013.01-2015.08	Rear Axle Left & Right Inner	Hatchback FWD K4M858		Bushing Kit,axle beam	GRM36551K
1.6 (96 kw)	2011.04-2015.08	Front Axle	Hatchback FWD R9M402/R9M404/R9M414		Protection Boot	GRM40315
	2011.04-2015.08	Front Axle Left & Right	Hatchback FWD R9M402/R9M404/R9M414		Bushing,axle beam	GRM35788
	2011.04-2015.08	Rear Axle Left & Right	Hatchback FWD R9M402/R9M404/R9M414		Bushing,axle beam	GRM35994
	2011.04-2015.08	Rear Axle Left & Right Inner	Hatchback FWD R9M402/R9M404/R9M414		Bushing Kit,axle beam	GRM36551K
	2016.10-	Rear Axle Left & Right Inner	Saloon FWD R9M409/R9M410/R9M412		Bushing Kit,axle beam	GRM36551K
1.8 (85 kw)	2000.07-2002.08	Rear Axle	Hatchback FWD F4P720/F4P722		Holder,exhaust system	GRM10792
	2000.07-2002.08	Rear Axle	Hatchback FWD F4P720/F4P722		Holder,exhaust system	GRM12413
	2000.07-2002.08	Rear Axle Left & Right	Hatchback FWD F4P720/F4P722		Bushing,axle beam	GRM13951
1.9 (47 kw)	1995.08-2000.09	Rear Axle	Hatchback FWD F8Q620/F8Q622/F8Q624		Holder,exhaust system	GRM10792
	1995.08-2000.09	Rear Axle	Hatchback FWD F8Q620/F8Q622/F8Q624		Holder,exhaust system	GRM12413
	1995.08-2000.09	Rear Axle Left & Right	Hatchback FWD F8Q620/F8Q622/F8Q624		Bushing,axle beam	GRM13951
	1995.08-2000.09	Rear Axle Left & Right	Hatchback FWD F8Q620/F8Q622/F8Q624		Bushing,axle beam	GRM17577
1.9 (59 kw)	2001.04-2003.07	Rear Axle	Hatchback FWD F9Q744		Holder,exhaust system	GRM10792
	2001.04-2003.07	Rear Axle	Hatchback FWD F9Q744		Holder,exhaust system	GRM12413
	2001.04-2003.07	Rear Axle Left & Right	Hatchback FWD F9Q744		Bushing,axle beam	GRM13951
	2001.04-2003.07	Rear Axle Left & Right	Hatchback FWD F9Q744		Bushing,axle beam	GRM17577
1.9 (66 kw)	1996.01-1999.02	Rear Axle	Hatchback FWD F8Q784		Holder,exhaust system	GRM10792
	1996.01-1999.02	Rear Axle	Hatchback FWD F8Q784		Holder,exhaust system	GRM12413
	1996.01-1999.02	Rear Axle Left & Right	Hatchback FWD F8Q784		Bushing,axle beam	GRM13951
	1996.01-1999.02	Rear Axle Left & Right	Hatchback FWD F8Q784		Bushing,axle beam	GRM17577
	2002.11-2005.12	Front Axle Left & Right	Hatchback FWD F9Q808		Bushing,axle beam	GRM17769
	2002.11-2005.12	Rear Axle Left & Right	Hatchback FWD F9Q808		Bushing,axle beam	GRM17780
	2003.09-2005.12	Front Axle Left & Right	Saloon FWD F9Q808		Bushing,axle beam	GRM17769
	2003.09-2005.12	Rear Axle Left & Right	Saloon FWD F9Q808		Bushing,axle beam	GRM17780
1.9 (68 kw)	2004.03-2006.08	Front Axle Left & Right	Hatchback FWD F9Q808		Bushing,axle beam	GRM17769
	2004.03-2006.08	Front Axle Left & Right	Saloon FWD F9Q808		Bushing,axle beam	GRM17769
	2004.03-2006.08	Rear Axle Left & Right	Hatchback FWD F9Q808		Bushing,axle beam	GRM17780
	2004.03-2006.08	Rear Axle Left & Right	Saloon FWD F9Q808		Bushing,axle beam	GRM17780

	YEAR	FITTING POSITION	BODY STYLE & DRIVE TYPE & ENGINE	REMARKS	PRODUCT	G-AP Ref.
RENAULT **Megane**						
1.9 (69 kw)	1996.09-1999.02	Rear Axle	Hatchback FWD F8Q784/F8Q786		Holder,exhaust system	GRM10792
	1996.09-1999.02	Rear Axle	Hatchback FWD F8Q784/F8Q786		Holder,exhaust system	GRM12413
	1996.09-1999.02	Rear Axle Left & Right	Hatchback FWD F8Q784/F8Q786		Bushing,axle beam	GRM13951
	1996.09-1999.02	Rear Axle Left & Right	Hatchback FWD F8Q784/F8Q786		Bushing,axle beam	GRM17577
1.9 (72 kw)	1996.04-2001.02	Rear Axle	Hatchback FWD F8Q784/F8Q786/F9Q731/F9Q734/F9Q736/F9Q738		Holder,exhaust system	GRM10792
	1996.04-2001.02	Rear Axle	Hatchback FWD F8Q784/F8Q786/F9Q731/F9Q734/F9Q736/F9Q738		Holder,exhaust system	GRM12413
	1996.04-2001.02	Rear Axle Left & Right	Hatchback FWD F8Q784/F8Q786/F9Q731/F9Q734/F9Q736/F9Q738		Bushing,axle beam	GRM13951
	1996.04-2001.02	Rear Axle Left & Right	Hatchback FWD F8Q784/F8Q786/F9Q731/F9Q734/F9Q736/F9Q738		Bushing,axle beam	GRM17577
1.9 (75 kw)	2000.10-2002.08	Rear Axle	Hatchback FWD F9Q732/F9Q733		Holder,exhaust system	GRM10792
	2000.10-2002.08	Rear Axle	Hatchback FWD F9Q732/F9Q733		Holder,exhaust system	GRM12413
	2000.10-2002.08	Rear Axle Left & Right	Hatchback FWD F9Q732/F9Q733		Bushing,axle beam	GRM13951
1.9 (81 kw)	2005.05-2008.02	Front Axle Left & Right	Hatchback FWD F9Q803/F9Q804/F9Q816/F9Q818		Bushing,axle beam	GRM17769
	2005.05-2008.02	Rear Axle Left & Right	Hatchback FWD F9Q803/F9Q804/F9Q816/F9Q818		Bushing,axle beam	GRM17780
	2005.05-2008.11	Front Axle Left & Right	Saloon FWD F9Q803/F9Q804/F9Q816/F9Q818		Bushing,axle beam	GRM17769
	2005.05-2008.11	Rear Axle Left & Right	Saloon FWD F9Q803/F9Q804/F9Q816/F9Q818		Bushing,axle beam	GRM17780
1.9 (85 kw)	2002.11-2008.02	Front Axle Left & Right	Hatchback FWD F9Q800/F9Q803/F9Q804/F9Q816/F9Q818		Bushing,axle beam	GRM17769
	2002.11-2008.02	Rear Axle Left & Right	Hatchback FWD F9Q800/F9Q803/F9Q804/F9Q816/F9Q818		Bushing,axle beam	GRM17780
1.9 (88 kw)	2002.11-2008.02	Front Axle Left & Right	Hatchback FWD F9Q800		Bushing,axle beam	GRM17769
	2002.11-2008.02	Rear Axle Left & Right	Hatchback FWD F9Q800		Bushing,axle beam	GRM17780
	2003.08-2008.11	Front Axle Left & Right	Saloon FWD F9Q800/F9Q803/F9Q804/F9Q816/F9Q818		Bushing,axle beam	GRM17769
	2003.08-2008.11	Rear Axle Left & Right	Saloon FWD F9Q800/F9Q803/F9Q804/F9Q816/F9Q818		Bushing,axle beam	GRM17780
1.9 (96 kw)	2005.05-2012.10	Front Axle Left & Right	Hatchback FWD F9Q803/F9Q804/F9Q816/F9Q818		Bushing,axle beam	GRM17769
	2005.05-2012.10	Front Axle Left & Right	Saloon FWD F9Q803/F9Q804/F9Q816/F9Q818		Bushing,axle beam	GRM17769
	2005.05-2012.10	Rear Axle Left & Right	Hatchback FWD F9Q803/F9Q804/F9Q816/F9Q818		Bushing,axle beam	GRM17780
	2005.05-2012.10	Rear Axle Left & Right	Saloon FWD F9Q803/F9Q804/F9Q816/F9Q818		Bushing,axle beam	GRM17780
	2008.11-2016.01	Front Axle	Hatchback FWD F9Q870/F9Q872		Protection Boot	GRM40315
	2008.11-2016.01	Front Axle Left & Right	Hatchback FWD F9Q870/F9Q872		Bushing,axle beam	GRM35788
	2008.11-2016.01	Rear Axle Left & Right	Hatchback FWD F9Q870/F9Q872	Date to:2015.11	Bushing,axle beam	GRM35994
	2008.11-2016.01	Rear Axle Left & Right Inner	Hatchback FWD F9Q870/F9Q872		Bushing Kit,axle beam	GRM36551K
2.0 (80 kw)	1997.06-2000.04	Rear Axle	Hatchback FWD F3R750/F3R751/F3R791/F3R796/F3R797/F3R798		Holder,exhaust system	GRM10792
	1997.06-2000.04	Rear Axle	Hatchback FWD F3R750/F3R751/F3R791/F3R796/F3R797/F3R798		Holder,exhaust system	GRM12413
	1997.06-2000.04	Rear Axle Left & Right	Hatchback FWD F3R750/F3R751/F3R791/F3R796/F3R797/F3R798		Bushing,axle beam	GRM13951
	1997.06-2000.04	Rear Axle Left & Right	Hatchback FWD F3R750/F3R751/F3R791/F3R796/F3R797/F3R798		Bushing,axle beam	GRM17577
2.0 (84 kw)	1996.01-2003.08	Rear Axle	Hatchback FWD F3R750/F3R751/F3R791/F3R796/F3R797/F3R798		Holder,exhaust system	GRM10792
	1996.01-2003.08	Rear Axle	Hatchback FWD F3R750/F3R751/F3R791/F3R796/F3R797/F3R798		Holder,exhaust system	GRM12413
	1996.01-2003.08	Rear Axle Left & Right	Hatchback FWD F3R750/F3R751/F3R791/F3R796/F3R797/F3R798		Bushing,axle beam	GRM13951
	1996.01-2003.08	Rear Axle Left & Right	Hatchback FWD F3R750/F3R751/F3R791/F3R796/F3R797/F3R798		Bushing,axle beam	GRM17577
2.0 (99 kw)	2002.09-2008.02	Front Axle Left & Right	Hatchback FWD F4R770/F4R771		Bushing,axle beam	GRM17769
	2002.09-2008.02	Rear Axle Left & Right	Hatchback FWD F4R770/F4R771		Bushing,axle beam	GRM17780
	2003.09-2010.01	Front Axle Left & Right	Saloon FWD F4R770/F4R771		Bushing,axle beam	GRM17769
	2003.09-2010.01	Rear Axle Left & Right	Saloon FWD F4R770/F4R771		Bushing,axle beam	GRM17780
2.0 (101 kw)	2003.11-2010.11	Rear Axle Left & Right	Saloon FWD F4R770/F4R771		Bushing,axle beam	GRM17780
2.0 (103 kw)	2009.02-2015.08	Front Axle	Hatchback FWD M4R711/M4R713		Protection Boot	GRM40315
	2009.02-2015.08	Front Axle Left & Right	Hatchback FWD M4R711/M4R713		Bushing,axle beam	GRM35788
	2009.02-2015.08	Rear Axle Left & Right	Hatchback FWD M4R711/M4R713	Date to:2015.11	Bushing,axle beam	GRM35994
	2009.02-2015.08	Rear Axle Left & Right Inner	Hatchback FWD M4R711/M4R713		Bushing Kit,axle beam	GRM36551K
2.0 (105 kw)	2011.01-2015.08	Front Axle	Hatchback FWD M4R713		Protection Boot	GRM40315
	2011.01-2015.08	Front Axle Left & Right	Hatchback FWD M4R713		Bushing,axle beam	GRM35788
	2011.01-2015.08	Rear Axle Left & Right	Hatchback FWD M4R713	Date to:2015.11	Bushing,axle beam	GRM35994
	2011.01-2015.08	Rear Axle Left & Right Inner	Hatchback FWD M4R713		Bushing Kit,axle beam	GRM36551K
2.0 (108 kw)	1996.07-1999.01	Rear Axle	Hatchback FWD F7R710/F7R714		Holder,exhaust system	GRM10792
	1996.07-1999.01	Rear Axle	Hatchback FWD F7R710/F7R714		Holder,exhaust system	GRM12413
	1996.07-1999.01	Rear Axle Left & Right	Hatchback FWD F7R710/F7R714		Bushing,axle beam	GRM13951
	1996.07-1999.01	Rear Axle Left & Right	Hatchback FWD F7R710/F7R714		Bushing,axle beam	GRM17577
2.0 (110 kw)	2005.09-2008.02	Front Axle Left & Right	Hatchback FWD M9R700/M9R722		Bushing,axle beam	GRM17769
	2005.09-2008.02	Rear Axle Left & Right	Hatchback FWD M9R700/M9R722		Bushing,axle beam	GRM17780
	2005.09-2008.11	Rear Axle Left & Right	Saloon FWD M9R700		Bushing,axle beam	GRM17780
	2009.06-2015.08	Front Axle Left & Right	Hatchback FWD M9R615		Bushing,axle beam	GRM35788
	2009.06-2015.08	Rear Axle Left & Right	Hatchback FWD M9R615	Date to:2015.11	Bushing,axle beam	GRM35994
	2009.06-2015.08	Rear Axle Left & Right Inner	Hatchback FWD M9R615		Bushing Kit,axle beam	GRM36551K
2.0 (118 kw)	2009.04-2015.08	Front Axle Left & Right	Hatchback FWD M9R610		Bushing,axle beam	GRM35788
	2009.04-2015.08	Rear Axle Left & Right	Hatchback FWD M9R610		Bushing,axle beam	GRM35994
	2009.04-2015.08	Rear Axle Left & Right Inner	Hatchback FWD M9R610		Bushing Kit,axle beam	GRM36551K

	YEAR	FITTING POSITION	BODY STYLE & DRIVE TYPE & ENGINE	REMARKS	PRODUCT	G-AP Ref.
RENAULT **Megane**						
2.0 (120 kw)	2004.08-2008.02	Front Axle Left & Right	Hatchback FWD F4R776		Bushing,axle beam	**GRM17769**
	2004.08-2008.02	Rear Axle Left & Right	Hatchback FWD F4R776		Bushing,axle beam	**GRM17780**
	2012.07-2015.08	Front Axle Left & Right	Hatchback FWD M9R610		Bushing,axle beam	**GRM35788**
	2012.07-2015.08	Rear Axle Left & Right	Hatchback FWD M9R610	Date to:2015.11	Bushing,axle beam	**GRM35994**
	2012.07-2015.08	Rear Axle Left & Right Inner	Hatchback FWD M9R610		Bushing Kit,axle beam	**GRM36551K**
2.0 (127 kw)	2006.11-2008.02	Front Axle Left & Right	Hatchback FWD M9R724		Bushing,axle beam	**GRM17769**
	2006.11-2008.02	Rear Axle Left & Right	Hatchback FWD M9R724		Bushing,axle beam	**GRM17780**
2.0 (132 kw)	2008.11-2015.08	Front Axle Left & Right	Hatchback FWD F4R870/F4R872		Bushing,axle beam	**GRM35788**
	2008.11-2015.08	Rear Axle Left & Right	Hatchback FWD F4R870/F4R872		Bushing,axle beam	**GRM35994**
	2008.11-2015.08	Rear Axle Left & Right Inner	Hatchback FWD F4R870/F4R872		Bushing Kit,axle beam	**GRM36551K**
2.0 (140 kw)	2013.01-2015.08	Front Axle Left & Right	Hatchback FWD F4R872		Bushing,axle beam	**GRM35788**
	2013.01-2015.08	Rear Axle Left & Right	Hatchback FWD F4R872	Date to:2015.11	Bushing,axle beam	**GRM35994**
	2013.01-2015.08	Rear Axle Left & Right Inner	Hatchback FWD F4R872		Bushing Kit,axle beam	**GRM36551K**
2.0 (162 kw)	2013.11-2016.01	Front Axle Left & Right	Hatchback FWD F4R874		Bushing,axle beam	**GRM35788**
	2013.11-2016.01	Rear Axle Left & Right	Hatchback FWD F4R874	Date to:2015.11	Bushing,axle beam	**GRM35994**
	2013.11-2016.01	Rear Axle Left & Right Inner	Hatchback FWD F4R874		Bushing Kit,axle beam	**GRM36551K**
2.0 (165 kw)	2004.05-2009.10	Front Axle Left & Right	Hatchback FWD F4R774		Bushing,axle beam	**GRM17769**
	2004.05-2009.10	Rear Axle Left & Right	Hatchback FWD F4R774		Bushing,axle beam	**GRM17780**
2.0 (169 kw)	2006.08-2008.02	Front Axle Left & Right	Hatchback FWD F4R774		Bushing,axle beam	**GRM17769**
	2006.08-2008.02	Rear Axle Left & Right	Hatchback FWD F4R774		Bushing,axle beam	**GRM17780**
Megane Cabrio						
1.4 (70 kw)	1999.03-2003.07	Rear Axle	Cabriolet FWD K4J714/K4J750		Holder,exhaust system	**GRM10792**
	1999.03-2003.07	Rear Axle	Cabriolet FWD K4J714/K4J750		Holder,exhaust system	**GRM12413**
1.6 (66 kw)	1997.02-1999.02	Rear Axle	Cabriolet FWD K7M702		Holder,exhaust system	**GRM10792**
	1997.02-1999.02	Rear Axle	Cabriolet FWD K7M702		Holder,exhaust system	**GRM12413**
1.6 (79 kw)	1999.03-2003.07	Rear Axle	Cabriolet FWD K4M700/K4M701/K4M708/K4M709		Holder,exhaust system	**GRM10792**
	1999.03-2003.07	Rear Axle	Cabriolet FWD K4M700/K4M701/K4M708/K4M709		Holder,exhaust system	**GRM12413**
2.0 (84 kw)	1997.02-1999.02	Rear Axle	Cabriolet FWD F3R791/F3R796		Holder,exhaust system	**GRM10792**
	1997.02-1999.02	Rear Axle	Cabriolet FWD F3R791/F3R796		Holder,exhaust system	**GRM12413**
2.0 (102 kw)	2002.01-2003.08	Rear Axle	Cabriolet FWD F4R746		Holder,exhaust system	**GRM10792**
	2002.01-2003.08	Rear Axle	Cabriolet FWD F4R746		Holder,exhaust system	**GRM12413**
2.0 (103 kw)	1999.03-2003.07	Rear Axle	Cabriolet FWD F3R791/F3R796		Holder,exhaust system	**GRM10792**
	1999.03-2003.07	Rear Axle	Cabriolet FWD F3R791/F3R796		Holder,exhaust system	**GRM12413**
	1999.11-2003.07	Rear Axle	Cabriolet FWD F5R740		Holder,exhaust system	**GRM10792**
	1999.11-2003.07	Rear Axle	Cabriolet FWD F5R740		Holder,exhaust system	**GRM12413**
2.0 (108 kw)	1996.10-1999.11	Rear Axle	Cabriolet FWD F7R710/F7R714		Holder,exhaust system	**GRM10792**
	1996.10-1999.11	Rear Axle	Cabriolet FWD F7R710/F7R714		Holder,exhaust system	**GRM12413**
	1996.10-1999.11	Rear Axle Left & Right	Cabriolet FWD F7R710/F7R714		Bushing,axle beam	**GRM17577**
Megane CC						
1.2 (85 kw)	2013.09-2015.08	Front Axle Left & Right	Cabriolet FWD H5F400		Bushing,axle beam	**GRM35788**
	2013.09-2015.08	Rear Axle Left & Right Inner	Cabriolet FWD H5F400		Bushing Kit,axle beam	**GRM36551K**
1.2 (97 kw)	2013.01-2015.08	Front Axle Left & Right	Cabriolet FWD H5F404		Bushing,axle beam	**GRM35788**
	2013.01-2015.08	Rear Axle Left & Right Inner	Cabriolet FWD H5F404		Bushing Kit,axle beam	**GRM36551K**
1.4 (96 kw)	2010.06-2015.08	Front Axle Left & Right	Cabriolet FWD H4J700		Bushing,axle beam	**GRM35788**
	2010.06-2015.08	Rear Axle Left & Right Inner	Cabriolet FWD H4J700		Bushing Kit,axle beam	**GRM36551K**
1.5 (76 kw)	2007.01-2009.06	Front Axle Left & Right	Cabriolet FWD K9K734		Bushing,axle beam	**GRM17769**
	2007.01-2009.06	Rear Axle Left & Right	Cabriolet FWD K9K734		Bushing,axle beam	**GRM17780**
1.5 (78 kw)	2006.03-2009.01	Front Axle Left & Right	Cabriolet FWD K9K732		Bushing,axle beam	**GRM17769**
	2006.03-2009.01	Rear Axle Left & Right	Cabriolet FWD K9K732		Bushing,axle beam	**GRM17780**
	2010.06-2015.08	Front Axle Left & Right	Cabriolet FWD K9K832		Bushing,axle beam	**GRM35788**
	2010.06-2015.08	Rear Axle Left & Right Inner	Cabriolet FWD K9K832		Bushing Kit,axle beam	**GRM36551K**
1.5 (81 kw)	2008.11-2015.08	Front Axle Left & Right	Cabriolet FWD K9K636/K9K836/K9K837		Bushing,axle beam	**GRM35788**
	2008.11-2015.08	Rear Axle Left & Right Inner	Cabriolet FWD K9K636/K9K836/K9K837		Bushing Kit,axle beam	**GRM36551K**
1.6 (77 kw)	2005.06-2009.03	Rear Axle Left & Right	Cabriolet FWD K4M760/K4M761/K4M812/K4M813		Bushing,axle beam	**GRM17780**
1.6 (81 kw)	2010.06-2015.08	Front Axle Left & Right	Cabriolet FWD K4M858		Bushing,axle beam	**GRM35788**
	2010.06-2015.08	Front Axle Left & Right	Cabriolet FWD K4M866		Bushing,axle beam	**GRM35788**
	2010.06-2015.08	Rear Axle Left & Right	Cabriolet FWD K4M858		Bushing,axle beam	**GRM35764**
	2010.06-2015.08	Rear Axle Left & Right Inner	Cabriolet FWD K4M858		Bushing Kit,axle beam	**GRM36551K**
	2010.06-2015.08	Rear Axle Left & Right Inner	Cabriolet FWD K4M866		Bushing Kit,axle beam	**GRM36551K**
1.6 (82 kw)	2003.08-2009.03	Front Axle Left & Right	Cabriolet FWD K4M760/K4M761/K4M812/K4M813		Bushing,axle beam	**GRM17769**
	2003.08-2009.03	Rear Axle Left & Right	Cabriolet FWD K4M760/K4M761/K4M812/K4M813		Bushing,axle beam	**GRM17780**
1.6 (83 kw)	2003.08-2005.05	Front Axle Left & Right	Cabriolet FWD K4M760/K4M761		Bushing,axle beam	**GRM17769**
	2003.08-2005.05	Rear Axle Left & Right	Cabriolet FWD K4M760/K4M761		Bushing,axle beam	**GRM17780**

	YEAR	FITTING POSITION	BODY STYLE & DRIVE TYPE & ENGINE	REMARKS	PRODUCT	G-AP Ref.
RENAULT **Megane CC**						
1.6 (96 kw)	2011.04-2015.08	Front Axle Left & Right	Cabriolet FWD R9M402		Bushing,axle beam	**GRM35788**
	2011.04-2015.08	Rear Axle Left & Right Inner	Cabriolet FWD R9M402		Bushing Kit,axle beam	**GRM36551K**
1.9 (81 kw)	2003.08-2009.03	Front Axle Left & Right	Cabriolet FWD F9Q803/F9Q804/F9Q816/F9Q818		Bushing,axle beam	**GRM17769**
	2003.08-2009.03	Rear Axle Left & Right	Cabriolet FWD F9Q803/F9Q804/F9Q816/F9Q818		Bushing,axle beam	**GRM17780**
1.9 (85 kw)	2003.09-2009.03	Rear Axle Left & Right	Cabriolet FWD F9Q800/F9Q803/F9Q804/F9Q816/F9Q818		Bushing,axle beam	**GRM17780**
1.9 (88 kw)	2003.09-2009.03	Front Axle Left & Right	Cabriolet FWD F9Q800		Bushing,axle beam	**GRM17769**
	2003.09-2009.03	Rear Axle Left & Right	Cabriolet FWD F9Q800		Bushing,axle beam	**GRM17780**
1.9 (96 kw)	2005.05-2007.02	Front Axle Left & Right	Cabriolet FWD F9Q803/F9Q804/F9Q816/F9Q818		Bushing,axle beam	**GRM17769**
	2005.05-2007.02	Rear Axle Left & Right	Cabriolet FWD F9Q803/F9Q804/F9Q816/F9Q818		Bushing,axle beam	**GRM17780**
	2010.06-2015.08	Front Axle Left & Right	Cabriolet FWD F9Q870/F9Q872		Bushing,axle beam	**GRM35788**
	2010.06-2015.08	Rear Axle Left & Right Inner	Cabriolet FWD F9Q870/F9Q872		Bushing Kit,axle beam	**GRM36551K**
2.0 (99 kw)	2003.08-2009.12	Front Axle Left & Right	Cabriolet FWD F4R770/F4R771		Bushing,axle beam	**GRM17769**
	2003.08-2009.12	Rear Axle Left & Right	Cabriolet FWD F4R770/F4R771		Bushing,axle beam	**GRM17780**
2.0 (102 kw)	2003.09-2010.03	Rear Axle Left & Right	Cabriolet FWD F4R770		Bushing,axle beam	**GRM17780**
2.0 (103 kw)	2010.06-2015.08	Front Axle Left & Right	Cabriolet FWD M4R711/M4R713		Bushing,axle beam	**GRM35788**
	2010.06-2015.08	Rear Axle Left & Right Inner	Cabriolet FWD M4R711/M4R713		Bushing Kit,axle beam	**GRM36551K**
2.0 (110 kw)	2005.09-2009.03	Front Axle Left & Right	Cabriolet FWD M9R700/M9R722		Bushing,axle beam	**GRM17769**
	2005.09-2009.03	Rear Axle Left & Right	Cabriolet FWD M9R700/M9R722		Bushing,axle beam	**GRM17780**
2.0 (118 kw)	2010.06-2015.08	Front Axle Left & Right	Cabriolet FWD M9R610		Bushing,axle beam	**GRM35788**
	2010.06-2015.08	Rear Axle Left & Right Inner	Cabriolet FWD M9R610		Bushing Kit,axle beam	**GRM36551K**
2.0 (120 kw)	2004.04-2009.03	Front Axle Left & Right	Cabriolet FWD F4R776		Bushing,axle beam	**GRM17769**
	2004.04-2009.03	Rear Axle Left & Right	Cabriolet FWD F4R776		Bushing,axle beam	**GRM17780**
2.0 (132 kw)	2010.06-2015.08	Front Axle Left & Right	Cabriolet FWD F4R872		Bushing,axle beam	**GRM35788**
	2010.06-2015.08	Rear Axle Left & Right Inner	Cabriolet FWD F4R872		Bushing Kit,axle beam	**GRM36551K**
Megane Classic						
1.4 (55 kw)	1996.05-2000.09	Rear Axle	Saloon FWD E7J626/E7J764		Holder,exhaust system	**GRM10792**
	1996.05-2000.09	Rear Axle	Saloon FWD E7J626/E7J764		Holder,exhaust system	**GRM12413**
1.4 (70 kw)	1999.10-2003.07	Rear Axle	Saloon FWD K4J714/K4J750		Holder,exhaust system	**GRM10792**
	1999.10-2003.07	Rear Axle	Saloon FWD K4J714/K4J750		Holder,exhaust system	**GRM12413**
1.6 (55 kw)	1995.08-1999.03	Rear Axle	Saloon FWD K7M720/K7M790		Holder,exhaust system	**GRM10792**
	1995.08-1999.03	Rear Axle	Saloon FWD K7M720/K7M790		Holder,exhaust system	**GRM12413**
1.6 (66 kw)	1996.10-1999.12	Rear Axle	Saloon FWD K7M702/K7M703		Holder,exhaust system	**GRM10792**
	1996.10-1999.12	Rear Axle	Saloon FWD K7M702/K7M703		Holder,exhaust system	**GRM12413**
1.6 (79 kw)	1999.03-2003.07	Rear Axle	Saloon FWD K4M700/K4M701/K4M706/K4M708/K4M709		Holder,exhaust system	**GRM10792**
	1999.03-2003.07	Rear Axle	Saloon FWD K4M700/K4M701/K4M706/K4M708/K4M709		Holder,exhaust system	**GRM12413**
1.8 (85 kw)	2000.10-2003.07	Rear Axle	Saloon FWD F4P720/F4P722		Holder,exhaust system	**GRM10792**
	2000.10-2003.07	Rear Axle	Saloon FWD F4P720/F4P722		Holder,exhaust system	**GRM12413**
1.9 (47 kw)	1996.09-2003.06	Rear Axle	Saloon FWD F8Q620/F8Q622/F8Q624		Holder,exhaust system	**GRM10792**
	1996.09-2003.06	Rear Axle	Saloon FWD F8Q620/F8Q622/F8Q624		Holder,exhaust system	**GRM12413**
1.9 (59 kw)	2000.02-2003.07	Rear Axle	Saloon FWD F9Q730/F9Q738/F9Q744		Holder,exhaust system	**GRM10792**
	2000.02-2003.07	Rear Axle	Saloon FWD F9Q730/F9Q738/F9Q744		Holder,exhaust system	**GRM12413**
1.9 (66 kw)	1996.09-1999.02	Rear Axle	Saloon FWD F8Q784		Holder,exhaust system	**GRM10792**
	1996.09-1999.02	Rear Axle	Saloon FWD F8Q784		Holder,exhaust system	**GRM12413**
1.9 (69 kw)	1996.09-2002.02	Rear Axle	Saloon FWD F8Q784/F8Q786		Holder,exhaust system	**GRM10792**
	1996.09-2002.02	Rear Axle	Saloon FWD F8Q784/F8Q786		Holder,exhaust system	**GRM12413**
1.9 (72 kw)	1997.06-2000.09	Rear Axle	Saloon FWD F8Q784/F8Q786/F9Q731/F9Q734/F9Q736		Holder,exhaust system	**GRM10792**
	1997.06-2000.09	Rear Axle	Saloon FWD F8Q784/F8Q786/F9Q731/F9Q734/F9Q736		Holder,exhaust system	**GRM12413**
1.9 (75 kw)	2000.10-2003.07	Rear Axle	Saloon FWD F9Q732/F9Q733		Holder,exhaust system	**GRM10792**
	2000.10-2003.07	Rear Axle	Saloon FWD F9Q732/F9Q733		Holder,exhaust system	**GRM12413**
2.0 (80 kw)	1999.03-2000.08	Rear Axle	Saloon FWD F3R750/F3R751/F3R752/F3R791/F3R796/F3R797/F3R798		Holder,exhaust system	**GRM10792**
	1999.03-2000.08	Rear Axle	Saloon FWD F3R750/F3R751/F3R752/F3R791/F3R796/F3R797/F3R798		Holder,exhaust system	**GRM12413**
2.0 (84 kw)	1996.09-2003.08	Rear Axle	Saloon FWD F3R750/F3R751/F3R752/F3R791/F3R796/F3R797/F3R798		Holder,exhaust system	**GRM10792**
	1996.09-2003.08	Rear Axle	Saloon FWD F3R750/F3R751/F3R752/F3R791/F3R796/F3R797/F3R798		Holder,exhaust system	**GRM12413**
Megane Coupe						
1.2 (85 kw)	2012.03-2015.08	Front Axle Left & Right	Coupe FWD H5F400/H5F408		Bushing,axle beam	**GRM35788**
	2012.03-2015.08	Rear Axle Left & Right	Coupe FWD H5F400/H5F408		Bushing,axle beam	**GRM35994**
	2012.03-2015.08	Rear Axle Left & Right Inner	Coupe FWD H5F400/H5F408		Bushing Kit,axle beam	**GRM36551K**
1.2 (97 kw)	2013.01-2015.08	Front Axle Left & Right	Coupe FWD H5F404/H5F405/H5F412		Bushing,axle beam	**GRM35788**
	2013.01-2015.08	Rear Axle Left & Right	Coupe FWD H5F404/H5F405/H5F412		Bushing,axle beam	**GRM35994**
	2013.01-2015.08	Rear Axle Left & Right Inner	Coupe FWD H5F404/H5F405/H5F412		Bushing Kit,axle beam	**GRM36551K**
1.4 (70 kw)	1999.03-2003.07	Rear Axle	Coupe FWD K4J700/K4J714/K4J750		Holder,exhaust system	**GRM10792**
	1999.03-2003.07	Rear Axle	Coupe FWD K4J700/K4J714/K4J750		Holder,exhaust system	**GRM12413**
1.4 (96 kw)	2009.06-2015.08	Front Axle	Coupe FWD H4J700		Protection Boot	**GRM40315**
	2009.06-2015.08	Front Axle Left & Right	Coupe FWD H4J700		Bushing,axle beam	**GRM35788**

YEAR	FITTING POSITION	BODY STYLE & DRIVE TYPE & ENGINE	REMARKS	PRODUCT	G-AP Ref.
RENAULT **Megane Coupe**					
1.4 (96 kw)	2009.06-2015.08	Rear Axle Left & Right	Coupe FWD H4J700	Date to:2015.11	Bushing,axle beam	GRM35994
	2009.06-2015.08	Rear Axle Left & Right Inner	Coupe FWD H4J700		Bushing Kit,axle beam	GRM36551K
1.5 (63 kw)	2008.11-2015.08	Front Axle Left & Right	Coupe FWD K9K830		Bushing,axle beam	GRM35788
	2008.11-2015.08	Rear Axle Left & Right	Coupe FWD K9K830		Bushing,axle beam	GRM35764
	2008.11-2015.08	Rear Axle Left & Right	Coupe FWD K9K830		Bushing,axle beam	GRM35994
	2008.11-2015.08	Rear Axle Left & Right Inner	Coupe FWD K9K830		Bushing Kit,axle beam	GRM36551K
1.5 (66 kw)	2008.11-2015.08	Front Axle Left & Right	Coupe FWD K9K834		Bushing,axle beam	GRM35788
	2008.11-2015.08	Rear Axle Left & Right	Coupe FWD K9K834		Bushing,axle beam	GRM35764
	2008.11-2015.08	Rear Axle Left & Right	Coupe FWD K9K834		Bushing,axle beam	GRM35994
	2008.11-2015.08	Rear Axle Left & Right Inner	Coupe FWD K9K834		Bushing Kit,axle beam	GRM36551K
1.5 (70 kw)	2014.07-2015.08	Front Axle Left & Right	Coupe FWD K9K846		Bushing,axle beam	GRM35788
	2014.07-2015.08	Rear Axle Left & Right	Coupe FWD K9K846	Date to:2015.11	Bushing,axle beam	GRM35994
	2014.07-2015.08	Rear Axle Left & Right Inner	Coupe FWD K9K846		Bushing Kit,axle beam	GRM36551K
1.5 (78 kw)	2008.11-2015.08	Front Axle	Coupe FWD K9K832		Protection Boot	GRM40315
	2008.11-2015.08	Front Axle Left & Right	Coupe FWD K9K832		Bushing,axle beam	GRM35788
	2008.11-2015.08	Rear Axle Left & Right	Coupe FWD K9K832		Bushing,axle beam	GRM35764
	2008.11-2015.08	Rear Axle Left & Right	Coupe FWD K9K832	Date to:2015.11	Bushing,axle beam	GRM35994
	2008.11-2015.08	Rear Axle Left & Right Inner	Coupe FWD K9K832		Bushing Kit,axle beam	GRM36551K
1.5 (81 kw)	2008.11-2015.08	Front Axle	Coupe FWD K9K636/K9K656/K9K836/K9K837/K9K846		Protection Boot	GRM40315
	2008.11-2015.08	Front Axle Left & Right	Coupe FWD K9K636/K9K656/K9K836/K9K837/K9K846		Bushing,axle beam	GRM35788
	2008.11-2015.08	Rear Axle Left & Right	Coupe FWD K9K636/K9K656/K9K836/K9K837/K9K846		Bushing,axle beam	GRM35764
	2008.11-2015.08	Rear Axle Left & Right	Coupe FWD K9K636/K9K656/K9K836/K9K837/K9K846		Bushing,axle beam	GRM35994
	2008.11-2015.08	Rear Axle Left & Right Inner	Coupe FWD K9K636/K9K656/K9K836/K9K837/K9K846		Bushing Kit,axle beam	GRM36551K
1.6 (66 kw)	1995.08-1999.02	Rear Axle	Coupe FWD K7M702/K7M703		Holder,exhaust system	GRM10792
	1995.08-1999.02	Rear Axle	Coupe FWD K7M702/K7M703		Holder,exhaust system	GRM12413
1.6 (74 kw)	2009.06-2015.08	Rear Axle Left & Right	Coupe FWD K4M848		Bushing,axle beam	GRM35764
	2009.06-2015.08	Rear Axle Left & Right	Coupe FWD K4M848	Date to:2015.11	Bushing,axle beam	GRM35994
	2009.06-2015.08	Rear Axle Left & Right Inner	Coupe FWD K4M848		Bushing Kit,axle beam	GRM36551K
1.6 (79 kw)	1999.03-2003.07	Rear Axle	Coupe FWD K4M700/K4M701/K4M708/K4M709		Holder,exhaust system	GRM10792
	1999.03-2003.07	Rear Axle	Coupe FWD K4M700/K4M701/K4M708/K4M709		Holder,exhaust system	GRM12413
1.6 (81 kw)	2008.11-2015.08	Front Axle	Coupe FWD K4M858/K4M866		Protection Boot	GRM40315
	2008.11-2015.08	Front Axle Left & Right	Coupe FWD K4M858/K4M866		Bushing,axle beam	GRM35788
	2008.11-2015.08	Front Axle Left & Right	Coupe FWD K4M866		Bushing,axle beam	GRM35788
	2008.11-2015.08	Rear Axle Left & Right	Coupe FWD K4M858/K4M866		Bushing,axle beam	GRM35764
	2008.11-2015.08	Rear Axle Left & Right	Coupe FWD K4M866		Bushing,axle beam	GRM35764
	2008.11-2015.08	Rear Axle Left & Right	Coupe FWD K4M858/K4M866		Bushing,axle beam	GRM35994
	2008.11-2015.08	Rear Axle Left & Right	Coupe FWD K4M866	Date to:2015.11	Bushing,axle beam	GRM35994
	2008.11-2015.08	Rear Axle Left & Right Inner	Coupe FWD K4M858/K4M866		Bushing Kit,axle beam	GRM36551K
	2008.11-2015.08	Rear Axle Left & Right Inner	Coupe FWD K4M866		Bushing Kit,axle beam	GRM36551K
1.6 (96 kw)	2011.04-2015.08	Front Axle Left & Right	Coupe FWD R9M402/R9M404/R9M414		Bushing,axle beam	GRM35788
	2011.04-2015.08	Rear Axle Left & Right	Coupe FWD R9M402/R9M404/R9M414		Bushing,axle beam	GRM35994
	2011.04-2015.08	Rear Axle Left & Right Inner	Coupe FWD R9M402/R9M404/R9M414		Bushing Kit,axle beam	GRM36551K
1.9 (72 kw)	1997.06-2000.09	Rear Axle	Coupe FWD F9Q731/F9Q734/F9Q736		Holder,exhaust system	GRM10792
	1997.06-2000.09	Rear Axle	Coupe FWD F9Q731/F9Q734/F9Q736		Holder,exhaust system	GRM12413
1.9 (75 kw)	2000.10-2003.07	Rear Axle	Coupe FWD F9Q732/F9Q733		Holder,exhaust system	GRM10792
	2000.10-2003.07	Rear Axle	Coupe FWD F9Q732/F9Q733		Holder,exhaust system	GRM12413
1.9 (96 kw)	2008.11-2015.08	Front Axle	Coupe FWD F9Q870/F9Q872		Protection Boot	GRM40315
	2008.11-2015.08	Front Axle Left & Right	Coupe FWD F9Q870/F9Q872		Bushing,axle beam	GRM35788
	2008.11-2015.08	Rear Axle Left & Right	Coupe FWD F9Q870/F9Q872		Bushing,axle beam	GRM35994
	2008.11-2015.08	Rear Axle Left & Right Inner	Coupe FWD F9Q870/F9Q872		Bushing Kit,axle beam	GRM36551K
2.0 (80 kw)	1999.03-2003.08	Rear Axle	Coupe FWD F3R750/F3R751/F3R791/F3R796/F3R797/F3R798		Holder,exhaust system	GRM10792
	1999.03-2003.08	Rear Axle	Coupe FWD F3R750/F3R751/F3R791/F3R796/F3R797/F3R798		Holder,exhaust system	GRM12413
2.0 (84 kw)	1996.03-2003.08	Rear Axle	Coupe FWD F3R750/F3R751/F3R797/F3R798		Holder,exhaust system	GRM10792
	1996.03-2003.08	Rear Axle	Coupe FWD F3R750/F3R751/F3R797/F3R798		Holder,exhaust system	GRM12413
2.0 (102 kw)	1999.04-2003.08	Rear Axle	Coupe FWD F5R740		Holder,exhaust system	GRM10792
	1999.04-2003.08	Rear Axle	Coupe FWD F5R740		Holder,exhaust system	GRM12413
2.0 (103 kw)	1999.03-2003.08	Rear Axle	Coupe FWD F4R746/F5R740		Holder,exhaust system	GRM10792
	1999.03-2003.08	Rear Axle	Coupe FWD F4R746/F5R740		Holder,exhaust system	GRM12413
	2008.11-2015.08	Front Axle	Coupe FWD M4R711/M4R713		Protection Boot	GRM40315
	2008.11-2015.08	Front Axle Left & Right	Coupe FWD M4R711/M4R713		Bushing,axle beam	GRM35788
	2008.11-2015.08	Rear Axle Left & Right	Coupe FWD M4R711/M4R713	Date to:2015.11	Bushing,axle beam	GRM35994
	2008.11-2015.08	Rear Axle Left & Right Inner	Coupe FWD M4R711/M4R713		Bushing Kit,axle beam	GRM36551K
2.0 (108 kw)	1996.03-1999.11	Rear Axle	Coupe FWD F7R710/F7R714		Holder,exhaust system	GRM10792
	1996.03-1999.11	Rear Axle	Coupe FWD F7R710/F7R714		Holder,exhaust system	GRM12413

	YEAR	FITTING POSITION	BODY STYLE & DRIVE TYPE & ENGINE	REMARKS	PRODUCT	G-AP Ref.
RENAULT **Megane Coupe**						
2.0 (108 kw)	1996.03-1999.11	Rear Axle Left & Right	Coupe FWD F7R710/F7R714		Bushing,axle beam	GRM17577
2.0 (110 kw)	2009.06-2015.08	Front Axle Left & Right	Coupe FWD M9R615		Bushing,axle beam	GRM35788
	2009.06-2015.08	Rear Axle Left & Right	Coupe FWD M9R615	Date to:2015.11	Bushing,axle beam	GRM35994
	2009.06-2015.08	Rear Axle Left & Right Inner	Coupe FWD M9R615		Bushing Kit,axle beam	GRM36551K
2.0 (118 kw)	2009.04-2015.08	Front Axle Left & Right	Coupe FWD M9R610		Bushing,axle beam	GRM35788
	2009.04-2015.08	Rear Axle Left & Right	Coupe FWD M9R610		Bushing,axle beam	GRM35994
	2009.04-2015.08	Rear Axle Left & Right Inner	Coupe FWD M9R610		Bushing Kit,axle beam	GRM36551K
2.0 (120 kw)	2012.07-2015.08	Front Axle Left & Right	Coupe FWD M9R610		Bushing,axle beam	GRM35788
	2012.07-2015.08	Rear Axle Left & Right	Coupe FWD M9R610	Date to:2015.11	Bushing,axle beam	GRM35994
	2012.07-2015.08	Rear Axle Left & Right Inner	Coupe FWD M9R610		Bushing Kit,axle beam	GRM36551K
2.0 (132 kw)	2008.11-2015.08	Front Axle Left & Right	Coupe FWD F4R870/F4R872		Bushing,axle beam	GRM35788
	2008.11-2015.08	Rear Axle Left & Right	Coupe FWD F4R870/F4R872		Bushing,axle beam	GRM35994
	2008.11-2015.08	Rear Axle Left & Right Inner	Coupe FWD F4R870/F4R872		Bushing Kit,axle beam	GRM36551K
2.0 (140 kw)	2013.01-2015.08	Front Axle Left & Right	Coupe FWD F4R872		Bushing,axle beam	GRM35788
	2013.01-2015.08	Rear Axle Left & Right	Coupe FWD F4R872	Date to:2015.11	Bushing,axle beam	GRM35994
	2013.01-2015.08	Rear Axle Left & Right Inner	Coupe FWD F4R872		Bushing Kit,axle beam	GRM36551K
2.0 (162 kw)	2013.11-2015.08	Rear Axle	Coupe FWD F4R874		Holder,exhaust system	GRM39456
	2013.11-2015.08	Front Axle Left & Right	Coupe FWD F4R874		Bushing,axle beam	GRM35788
	2013.11-2015.08	Rear Axle Left & Right	Coupe FWD F4R874	Date to:2015.11	Bushing,axle beam	GRM35994
	2013.11-2015.08	Rear Axle Left & Right Inner	Coupe FWD F4R874		Bushing Kit,axle beam	GRM36551K
2.0 (184 kw)	2009.11-2015.08	Front Axle Left & Right	Coupe FWD F4R874		Bushing,axle beam	GRM35788
	2009.11-2015.08	Rear Axle Left & Right	Coupe FWD F4R874	Date to:2015.11	Bushing,axle beam	GRM35994
	2009.11-2015.08	Rear Axle Left & Right Inner	Coupe FWD F4R874		Bushing Kit,axle beam	GRM36551K
2.0 (195 kw)	2011.10-2016.09	Rear Axle	Coupe FWD F4R874		Holder,exhaust system	GRM39456
	2011.10-2016.09	Front Axle Left & Right	Coupe FWD F4R874	for model year:2012	Bushing,axle beam	GRM35788
	2011.10-2016.09	Rear Axle Left & Right	Coupe FWD F4R874	Date to:2015.11	Bushing,axle beam	GRM35994
	2011.10-2016.09	Rear Axle Left & Right Inner	Coupe FWD F4R874		Bushing Kit,axle beam	GRM36551K
2.0 (201 kw)	2014.07-2016.09	Rear Axle	Coupe FWD F4R874		Holder,exhaust system	GRM39456
	2014.07-2016.09	Front Axle Left & Right	Coupe FWD F4R874		Bushing,axle beam	GRM35788
	2014.07-2016.09	Rear Axle Left & Right	Coupe FWD F4R874	Date to:2015.11	Bushing,axle beam	GRM35994
	2014.07-2016.09	Rear Axle Left & Right Inner	Coupe FWD F4R874		Bushing Kit,axle beam	GRM36551K
Megane Estate/Break						
1.2 (85 kw)	2012.03-2015.08	Front Axle	Estate FWD H5F400/H5F408		Protection Boot	GRM40315
	2012.03-2015.08	Front Axle Left & Right	Estate FWD H5F400/H5F408		Bushing,axle beam	GRM35788
	2012.03-2015.08	Rear Axle Left & Right	Estate FWD H5F400/H5F408	Date to:2015.11	Bushing,axle beam	GRM35994
	2012.03-2015.08	Rear Axle Left & Right Inner	Estate FWD H5F400/H5F408		Bushing Kit,axle beam	GRM36551K
1.2 (97 kw)	2013.01-2016.01	Front Axle	Estate FWD H5F404/H5F405/H5F412		Protection Boot	GRM40315
	2013.01-2016.01	Front Axle Left & Right	Estate FWD H5F404/H5F405/H5F412		Bushing,axle beam	GRM35788
	2013.01-2016.01	Rear Axle Left & Right	Estate FWD H5F404/H5F405/H5F412	Date to:2015.11	Bushing,axle beam	GRM35994
	2013.01-2016.01	Rear Axle Left & Right Inner	Estate FWD H5F404/H5F405/H5F412		Bushing Kit,axle beam	GRM36551K
1.4 (55 kw)	1999.03-2003.12	Rear Axle	Estate FWD E7J626		Holder,exhaust system	GRM10792
	1999.03-2003.12	Rear Axle	Estate FWD E7J626		Holder,exhaust system	GRM12413
1.4 (70 kw)	1999.03-2003.12	Rear Axle	Estate FWD K4J714/K4J750		Holder,exhaust system	GRM10792
	1999.03-2003.12	Rear Axle	Estate FWD K4J714/K4J750		Holder,exhaust system	GRM12413
1.4 (72 kw)	2003.08-2009.07	Front Axle Left & Right	Estate FWD K4J730/K4J740		Bushing,axle beam	GRM17769
	2003.08-2009.07	Rear Axle Left & Right	Estate FWD K4J730/K4J740		Bushing,axle beam	GRM17780
1.4 (96 kw)	2009.08-2015.08	Front Axle	Estate FWD H4J700		Protection Boot	GRM40315
	2009.08-2015.08	Front Axle Left & Right	Estate FWD H4J700		Bushing,axle beam	GRM35788
	2009.08-2015.08	Rear Axle Left & Right	Estate FWD H4J700	Date to:2015.11	Bushing,axle beam	GRM35994
	2009.08-2015.08	Rear Axle Left & Right Inner	Estate FWD H4J700		Bushing Kit,axle beam	GRM36551K
1.5 (60 kw)	2003.08-2006.05	Front Axle Left & Right	Estate FWD K9K722		Bushing,axle beam	GRM17769
	2003.08-2006.05	Rear Axle Left & Right	Estate FWD K9K722		Bushing,axle beam	GRM17780
1.5 (63 kw)	2005.05-2009.07	Front Axle Left & Right	Estate FWD K9K724		Bushing,axle beam	GRM17769
	2005.05-2009.07	Rear Axle Left & Right	Estate FWD K9K724		Bushing,axle beam	GRM17780
	2009.03-2015.08	Front Axle	Estate FWD K9K830		Protection Boot	GRM40315
	2009.03-2015.08	Front Axle Left & Right	Estate FWD K9K830		Bushing,axle beam	GRM35788
	2009.03-2015.08	Rear Axle Left & Right	Estate FWD K9K830		Bushing,axle beam	GRM35764
	2009.03-2015.08	Rear Axle Left & Right	Estate FWD K9K830	Date to:2015.11	Bushing,axle beam	GRM35994
	2009.03-2015.08	Rear Axle Left & Right Inner	Estate FWD K9K830		Bushing Kit,axle beam	GRM36551K
1.5 (66 kw)	2009.08-2015.08	Front Axle	Estate FWD K9K834		Protection Boot	GRM40315
	2009.08-2015.08	Front Axle Left & Right	Estate FWD K9K834		Bushing,axle beam	GRM35788
	2009.08-2015.08	Rear Axle Left & Right	Estate FWD K9K834		Bushing,axle beam	GRM35764
	2009.08-2015.08	Rear Axle Left & Right	Estate FWD K9K834	Date to:2015.11	Bushing,axle beam	GRM35994
	2009.08-2015.08	Rear Axle Left & Right Inner	Estate FWD K9K834		Bushing Kit,axle beam	GRM36551K

	YEAR	FITTING POSITION	BODY STYLE & DRIVE TYPE & ENGINE	REMARKS	PRODUCT	G-AP Ref.
RENAULT **Megane Estate/Break**						
1.5 (70 kw)	2013.09-2015.08	Front Axle	Estate FWD K9K846		Protection Boot	GRM40315
	2013.09-2015.08	Front Axle Left & Right	Estate FWD K9K846		Bushing,axle beam	GRM35788
	2013.09-2015.08	Rear Axle Left & Right	Estate FWD K9K846	Date to:2015.11	Bushing,axle beam	GRM35994
	2013.09-2015.08	Rear Axle Left & Right Inner	Estate FWD K9K846		Bushing Kit,axle beam	GRM36551K
1.5 (74 kw)	2003.08-2010.11	Front Axle Left & Right	Estate FWD K9K728/K9K729		Bushing,axle beam	GRM17769
	2003.08-2010.11	Rear Axle Left & Right	Estate FWD K9K728/K9K729		Bushing,axle beam	GRM17780
1.5 (76 kw)	2007.01-2009.07	Front Axle Left & Right	Estate FWD K9K734		Bushing,axle beam	GRM17769
	2007.01-2009.07	Rear Axle Left & Right	Estate FWD K9K734		Bushing,axle beam	GRM17780
1.5 (78 kw)	2005.05-2008.06	Front Axle Left & Right	Estate FWD K9K732		Bushing,axle beam	GRM17769
	2005.05-2008.06	Rear Axle Left & Right	Estate FWD K9K732		Bushing,axle beam	GRM17780
	2009.08-2015.08	Front Axle	Estate FWD K9K832/K9K836/K9K846		Protection Boot	GRM40315
	2009.08-2015.08	Front Axle Left & Right	Estate FWD K9K832/K9K836/K9K846		Bushing,axle beam	GRM35788
	2009.08-2015.08	Rear Axle Left & Right	Estate FWD K9K832/K9K836/K9K846	Date to:2015.11	Bushing,axle beam	GRM35994
	2009.08-2015.08	Rear Axle Left & Right Inner	Estate FWD K9K832/K9K836/K9K846		Bushing Kit,axle beam	GRM36551K
1.5 (81 kw)	2008.11-2015.08	Front Axle	Estate FWD K9K636/K9K656/K9K657/K9K836/K9K837/K9K846		Protection Boot	GRM40315
	2008.11-2015.08	Front Axle Left & Right	Estate FWD K9K636/K9K656/K9K657/K9K836/K9K837/K9K846		Bushing,axle beam	GRM35788
	2008.11-2015.08	Rear Axle Left & Right	Estate FWD K9K636/K9K656/K9K657/K9K836/K9K837/K9K846		Bushing,axle beam	GRM35764
	2008.11-2015.08	Rear Axle Left & Right	Estate FWD K9K636/K9K656/K9K657/K9K836/K9K837/K9K846		Bushing,axle beam	GRM35994
	2008.11-2015.08	Rear Axle Left & Right Inner	Estate FWD K9K636/K9K656/K9K657/K9K836/K9K837/K9K846		Bushing Kit,axle beam	GRM36551K
1.6 (66 kw)	1999.03-2003.12	Rear Axle	Estate FWD K7M702		Holder,exhaust system	GRM10792
	1999.03-2003.12	Rear Axle	Estate FWD K7M702		Holder,exhaust system	GRM12413
1.6 (74 kw)	2009.05-2015.08	Front Axle	Estate FWD K4M848		Protection Boot	GRM40315
	2009.05-2015.08	Front Axle Left & Right	Estate FWD K4M848		Bushing,axle beam	GRM35788
	2009.05-2015.08	Rear Axle Left & Right	Estate FWD K4M848		Bushing,axle beam	GRM35764
	2009.05-2015.08	Rear Axle Left & Right	Estate FWD K4M848	Date to:2015.11	Bushing,axle beam	GRM35994
	2009.05-2015.08	Rear Axle Left & Right Inner	Estate FWD K4M848		Bushing Kit,axle beam	GRM36551K
1.6 (75 kw)	2005.05-2009.07	Rear Axle Left & Right	Estate FWD K4M768		Bushing,axle beam	GRM17780
1.6 (77 kw)	2005.05-2009.07	Rear Axle Left & Right	Estate FWD K4M762		Bushing,axle beam	GRM17780
	2008.03-2009.07	Front Axle	Estate FWD K4M856		Protection Boot	GRM40315
	2008.03-2009.07	Rear Axle Left & Right	Estate FWD K4M856		Bushing,axle beam	GRM17780
1.6 (79 kw)	1999.03-2003.12	Rear Axle	Estate FWD K4M700/K4M701/K4M704/K4M708/K4M709		Holder,exhaust system	GRM10792
	1999.03-2003.12	Rear Axle	Estate FWD K4M700/K4M701/K4M704/K4M708/K4M709		Holder,exhaust system	GRM12413
1.6 (81 kw)	2008.11-2015.08	Front Axle	Estate FWD K4M866		Protection Boot	GRM40315
	2008.11-2015.08	Front Axle Left & Right	Estate FWD K4M866		Bushing,axle beam	GRM35788
	2008.11-2015.08	Rear Axle Left & Right	Estate FWD K4M866		Bushing,axle beam	GRM35764
	2008.11-2015.08	Rear Axle Left & Right	Estate FWD K4M866	Date to:2015.11	Bushing,axle beam	GRM35994
	2008.11-2015.08	Rear Axle Left & Right Inner	Estate FWD K4M866		Bushing Kit,axle beam	GRM36551K
	2009.05-2015.08	Front Axle	Estate FWD K4M858/K4M866		Protection Boot	GRM40315
	2009.05-2015.08	Front Axle Left & Right	Estate FWD K4M858/K4M866		Bushing,axle beam	GRM35788
	2009.05-2015.08	Rear Axle Left & Right	Estate FWD K4M858/K4M866		Bushing,axle beam	GRM35764
	2009.05-2015.08	Rear Axle Left & Right	Estate FWD K4M858/K4M866	Date to:2015.11	Bushing,axle beam	GRM35994
	2009.05-2015.08	Rear Axle Left & Right Inner	Estate FWD K4M858/K4M866		Bushing Kit,axle beam	GRM36551K
1.6 (82 kw)	2006.01-2008.06	Front Axle Left & Right	Estate FWD K4M760		Bushing,axle beam	GRM17769
	2006.01-2008.06	Rear Axle Left & Right	Estate FWD K4M760		Bushing,axle beam	GRM17780
	2006.01-2009.08	Rear Axle Left & Right	Estate FWD K4M760		Bushing,axle beam	GRM17780
1.6 (83 kw)	2003.08-2009.07	Front Axle Left & Right	Estate FWD K4M760/K4M761/K4M812/K4M813		Bushing,axle beam	GRM17769
	2003.08-2009.07	Rear Axle Left & Right	Estate FWD K4M760/K4M761/K4M812/K4M813		Bushing,axle beam	GRM17780
1.6 (96 kw)	2011.04-2015.08	Front Axle	Estate FWD R9M402/R9M404/R9M414		Protection Boot	GRM40315
	2011.04-2015.08	Front Axle Left & Right	Estate FWD R9M402/R9M404/R9M414		Bushing,axle beam	GRM35788
	2011.04-2015.08	Rear Axle Left & Right	Estate FWD R9M402/R9M404/R9M414	Date to:2015.11	Bushing,axle beam	GRM35994
	2011.04-2015.08	Rear Axle Left & Right Inner	Estate FWD R9M402/R9M404/R9M414		Bushing Kit,axle beam	GRM36551K
1.8 (85 kw)	2000.10-2002.08	Rear Axle	Estate FWD F4P720/F4P722		Holder,exhaust system	GRM10792
	2000.10-2002.08	Rear Axle	Estate FWD F4P720/F4P722		Holder,exhaust system	GRM12413
1.9 (47 kw)	1999.02-2001.05	Rear Axle	Estate FWD F8Q622/F8Q790		Holder,exhaust system	GRM10792
	1999.02-2001.05	Rear Axle	Estate FWD F8Q622/F8Q790		Holder,exhaust system	GRM12413
1.9 (59 kw)	2001.02-2003.08	Rear Axle	Estate FWD F9Q738/F9Q744		Holder,exhaust system	GRM10792
	2001.02-2003.08	Rear Axle	Estate FWD F9Q738/F9Q744		Holder,exhaust system	GRM12413
1.9 (66 kw)	2004.04-2005.12	Front Axle Left & Right	Estate FWD F9Q808		Bushing,axle beam	GRM17769
	2004.04-2005.12	Rear Axle Left & Right	Estate FWD F9Q808		Bushing,axle beam	GRM17780
1.9 (68 kw)	2003.08-2007.02	Front Axle Left & Right	Estate FWD F9Q808		Bushing,axle beam	GRM17769
	2003.08-2007.02	Rear Axle Left & Right	Estate FWD F9Q808		Bushing,axle beam	GRM17780
1.9 (72 kw)	1999.03-2000.09	Rear Axle	Estate FWD F9Q731/F9Q736		Holder,exhaust system	GRM10792
	1999.03-2000.09	Rear Axle	Estate FWD F9Q731/F9Q736		Holder,exhaust system	GRM12413
	1999.03-2000.09	Rear Axle Left & Right	Estate FWD F9Q731/F9Q736		Bushing,axle beam	GRM17577

	YEAR	FITTING POSITION	BODY STYLE & DRIVE TYPE & ENGINE	REMARKS	PRODUCT	G-AP Ref.
RENAULT **Megane Estate/Break**						
1.9 (75 kw)	2001.02-2003.08	Rear Axle	Estate FWD F9Q732/F9Q733		Holder,exhaust system	**GRM10792**
	2001.02-2003.08	Rear Axle	Estate FWD F9Q732/F9Q733		Holder,exhaust system	**GRM12413**
1.9 (81 kw)	2005.05-2009.07	Front Axle Left & Right	Estate FWD F9Q803		Bushing,axle beam	**GRM17769**
	2005.05-2009.07	Rear Axle Left & Right	Estate FWD F9Q803		Bushing,axle beam	**GRM17780**
1.9 (85 kw)	2005.05-2009.07	Rear Axle Left & Right	Estate FWD F9Q818		Bushing,axle beam	**GRM17780**
1.9 (88 kw)	2003.08-2009.07	Front Axle Left & Right	Estate FWD F9Q800/F9Q803/F9Q804/F9Q816/F9Q818		Bushing,axle beam	**GRM17769**
	2003.08-2009.07	Rear Axle Left & Right	Estate FWD F9Q800/F9Q803/F9Q804/F9Q816/F9Q818		Bushing,axle beam	**GRM17780**
1.9 (96 kw)	2005.05-2009.07	Front Axle Left & Right	Estate FWD F9Q803/F9Q804/F9Q816/F9Q818		Bushing,axle beam	**GRM17769**
	2005.05-2009.07	Rear Axle Left & Right	Estate FWD F9Q803/F9Q804/F9Q816/F9Q818		Bushing,axle beam	**GRM17780**
	2009.08-2015.08	Front Axle	Estate FWD F9Q870/F9Q872		Protection Boot	**GRM40315**
	2009.08-2015.08	Front Axle Left & Right	Estate FWD F9Q870/F9Q872		Bushing,axle beam	**GRM35788**
	2009.08-2015.08	Rear Axle Left & Right	Estate FWD F9Q870/F9Q872	Date to:2015.11	Bushing,axle beam	**GRM35994**
	2009.08-2015.08	Rear Axle Left & Right Inner	Estate FWD F9Q870/F9Q872		Bushing Kit,axle beam	**GRM36551K**
2.0 (99 kw)	2003.08-2009.07	Front Axle Left & Right	Estate FWD F4R770/F4R771		Bushing,axle beam	**GRM17769**
	2003.08-2009.07	Rear Axle Left & Right	Estate FWD F4R770/F4R771		Bushing,axle beam	**GRM17780**
2.0 (102 kw)	2006.12-2011.01	Rear Axle Left & Right	Estate FWD F4R770/F4R771		Bushing,axle beam	**GRM17780**
2.0 (103 kw)	2009.05-2015.08	Front Axle	Estate FWD M4R711/M4R713		Protection Boot	**GRM40315**
	2009.05-2015.08	Front Axle Left & Right	Estate FWD M4R711/M4R713		Bushing,axle beam	**GRM35788**
	2009.05-2015.08	Rear Axle Left & Right	Estate FWD M4R711/M4R713	Date to:2015.11	Bushing,axle beam	**GRM35994**
	2009.05-2015.08	Rear Axle Left & Right Inner	Estate FWD M4R711/M4R713		Bushing Kit,axle beam	**GRM36551K**
2.0 (110 kw)	2005.09-2009.07	Front Axle Left & Right	Estate FWD M9R700/M9R722		Bushing,axle beam	**GRM17769**
	2005.09-2009.07	Rear Axle Left & Right	Estate FWD M9R700/M9R722		Bushing,axle beam	**GRM17780**
	2009.08-2015.08	Front Axle	Estate FWD M9R615		Protection Boot	**GRM40315**
	2009.08-2015.08	Front Axle Left & Right	Estate FWD M9R615		Bushing,axle beam	**GRM35788**
	2009.08-2015.08	Rear Axle Left & Right	Estate FWD M9R615	Date to:2015.11	Bushing,axle beam	**GRM35994**
	2009.08-2015.08	Rear Axle Left & Right Inner	Estate FWD M9R615		Bushing Kit,axle beam	**GRM36551K**
2.0 (118 kw)	2009.04-2015.08	Front Axle	Estate FWD M9R610		Protection Boot	**GRM40315**
	2009.04-2015.08	Front Axle Left & Right	Estate FWD M9R610		Bushing,axle beam	**GRM35788**
	2009.04-2015.08	Rear Axle Left & Right	Estate FWD M9R610	Date to:2015.11	Bushing,axle beam	**GRM35994**
	2009.04-2015.08	Rear Axle Left & Right Inner	Estate FWD M9R610		Bushing Kit,axle beam	**GRM36551K**
2.0 (120 kw)	2012.07-2015.08	Front Axle	Estate FWD M9R610		Protection Boot	**GRM40315**
	2012.07-2015.08	Front Axle Left & Right	Estate FWD M9R610		Bushing,axle beam	**GRM35788**
	2012.07-2015.08	Rear Axle Left & Right	Estate FWD M9R610	Date to:2015.11	Bushing,axle beam	**GRM35994**
	2012.07-2015.08	Rear Axle Left & Right Inner	Estate FWD M9R610		Bushing Kit,axle beam	**GRM36551K**
2.0 (132 kw)	2008.11-2015.08	Front Axle	Estate FWD F4R870/F4R872		Protection Boot	**GRM40315**
	2008.11-2015.08	Front Axle Left & Right	Estate FWD F4R870/F4R872		Bushing,axle beam	**GRM35788**
	2008.11-2015.08	Rear Axle Left & Right	Estate FWD F4R870/F4R872	Date to:2015.11	Bushing,axle beam	**GRM35994**
	2008.11-2015.08	Rear Axle Left & Right Inner	Estate FWD F4R870/F4R872		Bushing Kit,axle beam	**GRM36551K**
2.0 (140 kw)	2013.01-2015.08	Front Axle Left & Right	Estate FWD F4R872		Bushing,axle beam	**GRM35788**
	2013.01-2015.08	Rear Axle Left & Right	Estate FWD F4R872	Date to:2015.11	Bushing,axle beam	**GRM35994**
	2013.01-2015.08	Rear Axle Left & Right Inner	Estate FWD F4R872		Bushing Kit,axle beam	**GRM36551K**
2.0 (162 kw)	2012.09-2016.01	Front Axle Left & Right	Estate FWD F4R874		Bushing,axle beam	**GRM35788**
	2012.09-2016.01	Rear Axle Left & Right	Estate FWD F4R874	Date to:2015.11	Bushing,axle beam	**GRM35994**
	2012.09-2016.01	Rear Axle Left & Right Inner	Estate FWD F4R874		Bushing Kit,axle beam	**GRM36551K**
Megane Scenic						
1.4 (55 kw)	1996.10-1999.09	Rear Axle	MPV FWD E7J764		Holder,exhaust system	**GRM10792**
	1996.10-1999.09	Rear Axle Left & Right	MPV FWD E7J764		Bushing,axle beam	**GRM11670**
1.6 (55 kw)	1996.10-1999.09	Rear Axle	MPV FWD K7M720		Holder,exhaust system	**GRM10792**
	1996.10-1999.09	Rear Axle Left & Right	MPV FWD K7M720		Bushing,axle beam	**GRM11670**
1.6 (66 kw)	1996.10-1999.10	Rear Axle	MPV FWD K7M702/K7M703		Holder,exhaust system	**GRM10792**
	1996.10-1999.10	Rear Axle Left & Right	MPV FWD K7M702/K7M703		Bushing,axle beam	**GRM11670**
1.6 (79 kw)	1998.04-1999.10	Rear Axle Left & Right	MPV FWD K4M700/K4M701/K4M706/K4M707/K4M709/K4M712		Bushing,axle beam	**GRM11670**
1.9 (47 kw)	1997.03-1999.09	Rear Axle	MPV FWD F8Q790		Holder,exhaust system	**GRM10792**
	1997.03-1999.09	Rear Axle Left & Right	MPV FWD F8Q790		Bushing,axle beam	**GRM11670**
1.9 (66 kw)	1997.01-1999.09	Rear Axle	MPV FWD F8Q784/F8Q786		Holder,exhaust system	**GRM10792**
	1997.01-1999.09	Rear Axle Left & Right	MPV FWD F8Q784/F8Q786		Bushing,axle beam	**GRM11670**
1.9 (72 kw)	1997.04-1999.09	Rear Axle	MPV FWD F9Q734		Holder,exhaust system	**GRM10792**
	1997.04-1999.09	Rear Axle Left & Right	MPV FWD F9Q734		Bushing,axle beam	**GRM11670**
2.0 (80 kw)	1996.10-1999.09	Rear Axle	MPV FWD F3R750/F3R751/F3R791/F3R796/F3R797/F3R798		Holder,exhaust system	**GRM10792**
	1996.10-1999.09	Rear Axle Left & Right	MPV FWD F3R750/F3R751/F3R791/F3R796/F3R797/F3R798		Bushing,axle beam	**GRM11670**
2.0 (84 kw)	1997.05-1999.09	Rear Axle	MPV FWD F3R750/F3R751/F3R791/F3R796/F3R797/F3R798		Holder,exhaust system	**GRM10792**
	1997.05-1999.09	Rear Axle Left & Right	MPV FWD F3R750/F3R751/F3R791/F3R796/F3R797/F3R798		Bushing,axle beam	**GRM11670**

	YEAR	FITTING POSITION	BODY STYLE & DRIVE TYPE & ENGINE	REMARKS	PRODUCT	G-AP Ref.
RENAULT **Megane Van**						
1.5 (63 kw)	2005.05-2009.07	Rear Axle Left & Right	Combi Van FWD K9K724		Bushing,axle beam	GRM17780
	2010.03-2015.08	Front Axle	Combi Van FWD K9K830		Protection Boot	GRM40315
	2010.03-2015.08	Front Axle Left & Right	Combi Van FWD K9K830		Bushing,axle beam	GRM35788
	2010.03-2015.08	Rear Axle Left & Right Inner	Combi Van FWD K9K830		Bushing Kit,axle beam	GRM36551K
1.5 (66 kw)	2010.03-2015.08	Front Axle	Combi Van FWD K9K834		Protection Boot	GRM40315
	2010.03-2015.08	Front Axle Left & Right	Combi Van FWD K9K834		Bushing,axle beam	GRM35788
	2010.03-2015.08	Rear Axle Left & Right Inner	Combi Van FWD K9K834		Bushing Kit,axle beam	GRM36551K
1.5 (78 kw)	2010.03-2015.08	Front Axle	Combi Van FWD K9K832		Protection Boot	GRM40315
	2010.03-2015.08	Front Axle Left & Right	Combi Van FWD K9K832		Bushing,axle beam	GRM35788
	2010.03-2015.08	Rear Axle Left & Right Inner	Combi Van FWD K9K832		Bushing Kit,axle beam	GRM36551K
1.5 (81 kw)	2009.01-2015.08	Front Axle	Combi Van FWD K9K636/K9K836/K9K837		Protection Boot	GRM40315
	2009.01-2015.08	Front Axle Left & Right	Combi Van FWD K9K636/K9K836/K9K837		Bushing,axle beam	GRM35788
	2009.01-2015.08	Rear Axle Left & Right Inner	Combi Van FWD K9K636/K9K836/K9K837		Bushing Kit,axle beam	GRM36551K
Modus						
1.2 (48 kw)	2005.05-2007.10	Front Axle Left & Right Lower	Hatchback FWD D4F740		Boot,ball joint	GRM40167
	2005.05-2007.10	Rear Axle Left & Right Upper	Hatchback FWD D4F740		Spring Mounting	GRM39454
	2005.05-2007.10	Rear Axle Left & Right	Hatchback FWD D4F740	For OE No.54400-EL000	Bushing,axle beam	GRM18924
1.2 (55 kw)	2004.12-2013.12	Front Axle Left & Right Lower	Hatchback FWD D4F740/D4F744		Boot,ball joint	GRM40167
	2004.12-2013.12	Rear Axle Left & Right Upper	Hatchback FWD D4F740/D4F744		Spring Mounting	GRM39454
	2004.12-2013.12	Rear Axle Left & Right	Hatchback FWD D4F740/D4F744	For OE No.54400-EL000	Bushing,axle beam	GRM18924
	2008.05-2012.12	Rear Axle Left & Right Upper	Hatchback FWD D4F744		Spring Mounting	GRM39454
	2008.05-2012.12	Rear Axle Left & Right	Hatchback FWD D4F744	For OE No.54400-EL000	Bushing,axle beam	GRM18924
	2008.10-2013.12	Rear Axle Left & Right Upper	Hatchback FWD D4F742		Spring Mounting	GRM39454
	2008.10-2013.12	Rear Axle Left & Right	Hatchback FWD D4F742	For OE No.54400-EL000	Bushing,axle beam	GRM18924
1.2 (58 kw)	2005.04-2013.12	Front Axle Left & Right Lower	Hatchback FWD D4F764		Boot,ball joint	GRM40167
	2005.04-2013.12	Rear Axle Left & Right Upper	Hatchback FWD D4F764		Spring Mounting	GRM39454
1.2 (74 kw)	2007.11-2013.12	Front Axle Left & Right Lower	Hatchback FWD D4F784		Boot,ball joint	GRM40167
	2007.11-2013.12	Rear Axle Left & Right Upper	Hatchback FWD D4F784		Spring Mounting	GRM39454
	2007.11-2013.12	Rear Axle Left & Right	Hatchback FWD D4F784	For OE No.54400-EL000	Bushing,axle beam	GRM18924
1.2 (76 kw)	2011.04-2013.12	Rear Axle Left & Right Upper	Hatchback FWD D4F786		Spring Mounting	GRM39454
1.4 (72 kw)	2004.08-2013.12	Front Axle Left & Right Lower	Hatchback FWD K4J770/K4J780		Boot,ball joint	GRM40167
	2004.08-2013.12	Rear Axle Left & Right Upper	Hatchback FWD K4J770/K4J780		Spring Mounting	GRM39454
	2004.08-2013.12	Rear Axle Left & Right	Hatchback FWD K4J770/K4J780	For OE No.54400-EL000	Bushing,axle beam	GRM18924
1.5 (48 kw)	2004.08-2013.12	Front Axle Left & Right Lower	Hatchback FWD K9K752/K9K762/K9K768		Boot,ball joint	GRM40167
	2004.08-2013.12	Rear Axle Left & Right Upper	Hatchback FWD K9K752/K9K762/K9K768		Spring Mounting	GRM39454
	2004.08-2013.12	Rear Axle Left & Right	Hatchback FWD K9K752/K9K762/K9K768	For OE No.54400-EL000	Bushing,axle beam	GRM18924
1.5 (50 kw)	2004.08-2013.12	Front Axle Left & Right Lower	Hatchback FWD K9K762/K9K768		Boot,ball joint	GRM40167
	2004.08-2013.12	Rear Axle Left & Right Upper	Hatchback FWD K9K762/K9K768		Spring Mounting	GRM39454
	2004.08-2013.12	Rear Axle Left & Right	Hatchback FWD K9K762/K9K768	For OE No.54400-EL000	Bushing,axle beam	GRM18924
1.5 (55 kw)	2010.10-2013.12	Rear Axle Left & Right Upper	Hatchback FWD K9K770		Spring Mounting	GRM39454
1.5 (60 kw)	2004.08-2007.10	Front Axle Left & Right Lower	Hatchback FWD K9K750		Boot,ball joint	GRM40167
	2004.08-2007.10	Rear Axle Left & Right Upper	Hatchback FWD K9K750		Spring Mounting	GRM39454
	2004.08-2007.10	Rear Axle Left & Right	Hatchback FWD K9K750	For OE No.54400-EL000	Bushing,axle beam	GRM18924
1.5 (63 kw)	2004.12-2013.12	Front Axle Left & Right Lower	Hatchback FWD K9K760/K9K766		Boot,ball joint	GRM40167
	2004.12-2013.12	Rear Axle Left & Right Upper	Hatchback FWD K9K760/K9K766		Spring Mounting	GRM39454
	2004.12-2013.12	Rear Axle Left & Right	Hatchback FWD K9K760/K9K766	For OE No.54400-EL000	Bushing,axle beam	GRM18924
1.5 (65 kw)	2010.10-2013.12	Rear Axle Left & Right Upper	Hatchback FWD K9K770		Spring Mounting	GRM39454
	2010.10-2013.12	Rear Axle Left & Right	Hatchback FWD K9K770	For OE No.54400-EL000	Bushing,axle beam	GRM18924
1.5 (76 kw)	2007.05-2013.12	Front Axle Left & Right Lower	Hatchback FWD K9K772		Boot,ball joint	GRM40167
	2007.05-2013.12	Rear Axle Left & Right Upper	Hatchback FWD K9K772		Spring Mounting	GRM39454
1.5 (78 kw)	2005.04-2013.12	Front Axle Left & Right Lower	Hatchback FWD K9K760/K9K764		Boot,ball joint	GRM40167
	2005.04-2013.12	Rear Axle Left & Right Upper	Hatchback FWD K9K760/K9K764		Spring Mounting	GRM39454
	2005.04-2013.12	Rear Axle Left & Right	Hatchback FWD K9K760/K9K764	For OE No.54400-EL000	Bushing,axle beam	GRM18924
1.6 (65 kw)	2004.12-2007.10	Front Axle Left & Right Lower	Hatchback FWD K4M794		Boot,ball joint	GRM40167
	2004.12-2007.10	Rear Axle Left & Right Upper	Hatchback FWD K4M794		Spring Mounting	GRM39454
	2004.12-2007.10	Rear Axle Left & Right	Hatchback FWD K4M794	For OE No.54400-EL000	Bushing,axle beam	GRM18924
1.6 (82 kw)	2004.08-2013.12	Front Axle Left & Right Lower	Hatchback FWD K4M790/K4M791/K4M800/K4M801		Boot,ball joint	GRM40167
	2004.08-2013.12	Rear Axle Left & Right Upper	Hatchback FWD K4M790/K4M791/K4M800/K4M801		Spring Mounting	GRM39454
	2004.08-2013.12	Rear Axle Left & Right	Hatchback FWD K4M790/K4M791/K4M800/K4M801	For OE No.54400-EL000	Bushing,axle beam	GRM18924
Oroch						
1.6 (81 kw)	2015.09-	Front Left	Pickup FWD K4M690		Bush,mounting differential	GRM35991
1.6 (82 kw)	2015.09-	Front Axle Left & Right	Pickup FWD K4M 690		Spring Cap	GRM52195
	2015.09-	Front Left	Pickup FWD K4M 690		Bush,mounting differential	GRM35991

	YEAR	FITTING POSITION	BODY STYLE & DRIVE TYPE & ENGINE	REMARKS	PRODUCT	G-AP Ref.
RENAULT **Oroch**						
1.6 (88 kw)	2017.01-	Front Axle Left & Right	Pickup FWD H4M 735		Spring Cap	GRM52195
2.0 (105 kw)	2015.09-	Front Axle Left & Right	Pickup FWD		Spring Cap	GRM52195
	2015.09-	Front Axle Left & Right	Pickup FWD F4R 416/F4R 418		Spring Cap	GRM52195
	2015.09-	Front Axle Left & Right	Pickup 4WD		Spring Cap	GRM52195
	2018.12-	Front Left	Pickup 4WD		Bush,mounting differential	GRM35991
Rapid						
1.2 (40 kw)	1991.09-1998.03	Rear Axle	MPV Van FWD C3G710		Holder,exhaust system	GRM12421
1.4 (58 kw)	1994.01-1998.03	Rear Axle	MPV Van FWD E7J724/E7J772/E7J773		Holder,exhaust system	GRM12421
1.6 (40 kw)	1986.03-1998.08	Rear Axle	MPV Van FWD F8M720/F8M730/F8M736/F8M760		Holder,exhaust system	GRM12421
Rapid/Extra/Express						
1.4 (43 kw)	1988.08-1998.03	Rear Axle	Box Body/MPV FWD C3J 700, C3J 702 (08.88-), C3J 760 (-08.91), C3J 762 (09.91-)		Holder,exhaust system	GRM12421
Sandero						
0.9 (66 kw)	2014.03-	Front Axle Left & Right	Hatchback FWD H4B400		Spring Cap	GRM52195
	2014.03-	Rear Axle Left & Right Lower	Hatchback FWD H4B400	Inner diameter:51mm	Spring Mounting	GRM39453
	2014.03-	Rear Axle Left & Right Lower	Hatchback FWD H4B400	Inner diameter:33mm	Spring Mounting	GRM50047
	2014.03-	Rear Axle Left & Right Upper	Hatchback FWD H4B400	Engine Code:H4B 400	Spring Mounting	GRM38090
	2014.03-	Rear Axle Left & Right	Hatchback FWD H4B400	Engine Code:H4B 400	Bushing,axle beam	GRM10759
1.0 (59 kw)	2014.06-2016.12	Front Axle Left & Right	Hatchback FWD D4D 754		Spring Cap	GRM52195
	2014.06-2016.12	Rear Axle Left & Right Lower	Hatchback FWD D4D 754	Inner diameter:51mm	Spring Mounting	GRM39453
	2014.06-2016.12	Rear Axle Left & Right Lower	Hatchback FWD D4D 754	Inner diameter:33mm	Spring Mounting	GRM50047
	2014.06-2016.12	Rear Axle Left & Right Upper	Hatchback FWD D4D 754		Spring Mounting	GRM38090
1.2 (53 kw)	2013.12-	Front Axle	Hatchback FWD D4F734		Protection Boot	GRM40292
	2013.12-	Front Axle Left & Right	Hatchback FWD D4F734		Spring Cap	GRM52195
	2013.12-	Rear Axle Left & Right Lower	Hatchback FWD D4F734	Inner diameter:51mm	Spring Mounting	GRM39453
	2013.12-	Rear Axle Left & Right Lower	Hatchback FWD D4F734	Inner diameter:33mm	Spring Mounting	GRM50047
	2013.12-	Rear Axle Left & Right Upper	Hatchback FWD D4F734		Spring Mounting	GRM38090
	2013.12-	Rear Axle Left & Right	Hatchback FWD D4F734		Bushing,axle beam	GRM10759
1.2 (54 kw)	2013.12-	Front Axle	Hatchback FWD D4F732/D4F734		Protection Boot	GRM40292
	2013.12-	Front Axle Left & Right	Hatchback FWD D4F732/D4F734		Spring Cap	GRM52195
	2013.12-	Rear Axle Left & Right Lower	Hatchback FWD D4F732/D4F734	Inner diameter:51mm	Spring Mounting	GRM39453
	2013.12-	Rear Axle Left & Right Lower	Hatchback FWD D4F732/D4F734	Inner diameter:33mm	Spring Mounting	GRM50047
	2013.12-	Rear Axle Left & Right Upper	Hatchback FWD D4F732/D4F734		Spring Mounting	GRM38090
	2013.12-	Rear Axle Left & Right	Hatchback FWD D4F732/D4F734		Bushing,axle beam	GRM10759
1.2 (55 kw)	2015.04-	Front Axle	Hatchback FWD D4F732		Protection Boot	GRM40292
	2015.04-	Front Axle Left & Right	Hatchback FWD D4F732		Spring Cap	GRM52195
	2015.04-	Rear Axle Left & Right Lower	Hatchback FWD D4F732	Inner diameter:51mm	Spring Mounting	GRM39453
	2015.04-	Rear Axle Left & Right Lower	Hatchback FWD D4F732	Inner diameter:33mm	Spring Mounting	GRM50047
	2015.04-	Rear Axle Left & Right Upper	Hatchback FWD D4F732		Spring Mounting	GRM38090
	2015.04-	Rear Axle Left & Right	Hatchback FWD D4F732		Bushing,axle beam	GRM10759
1.4 (53 kw)	2009.02-2012.12	Front Axle	Hatchback FWD K7J714		Protection Boot	GRM40292
	2009.02-2012.12	Front Axle Left & Right	Hatchback FWD K7J714		Spring Cap	GRM52195
	2009.02-2012.12	Rear Axle Left & Right Lower	Hatchback FWD K7J714		Spring Mounting	GRM50047
	2009.02-2012.12	Rear Axle Left & Right Upper	Hatchback FWD K7J714		Spring Mounting	GRM38090
	2009.02-2012.12	Rear Axle Left & Right	Hatchback FWD K7J714		Bushing,axle beam	GRM10759
1.4 (55 kw)	2009.02-	Front Axle	Hatchback FWD K7J710		Protection Boot	GRM40292
	2009.02-	Front Axle Left & Right	Hatchback FWD K7J710		Spring Cap	GRM52195
	2009.02-	Rear Axle Left & Right Lower	Hatchback FWD K7J710		Spring Mounting	GRM50047
	2009.02-	Rear Axle Left & Right Upper	Hatchback FWD K7J710		Spring Mounting	GRM38090
	2009.02-	Rear Axle Left & Right	Hatchback FWD K7J710		Bushing,axle beam	GRM10759
1.5 (49 kw)	2008.02-2011.11	Front Axle Left & Right	Hatchback FWD K9K 790		Spring Cap	GRM52195
	2008.02-2011.11	Rear Axle Left & Right Lower	Hatchback FWD K9K 790		Spring Mounting	GRM50047
	2008.02-2011.11	Rear Axle Left & Right Upper	Hatchback FWD K9K 790		Spring Mounting	GRM38090
	2008.02-2011.11	Rear Axle Left & Right	Hatchback FWD K9K 790		Bushing,axle beam	GRM10759
1.5 (62 kw)	2013.12-	Front Axle	Hatchback FWD K9K612/K9K830		Protection Boot	GRM40292
	2013.12-	Front Axle Left & Right	Hatchback FWD K9K612/K9K830		Spring Cap	GRM52195
	2013.12-	Rear Axle Left & Right Lower	Hatchback FWD K9K612/K9K830	Inner diameter:51mm	Spring Mounting	GRM39453
	2013.12-	Rear Axle Left & Right Lower	Hatchback FWD K9K612/K9K830	Inner diameter:33mm	Spring Mounting	GRM50047
	2013.12-	Rear Axle Left & Right Upper	Hatchback FWD K9K612/K9K830		Spring Mounting	GRM38090
	2013.12-	Rear Axle Left & Right	Hatchback FWD K9K612/K9K830		Bushing,axle beam	GRM10759
1.6 (59 kw)	2013.11-	Front Axle	Hatchback FWD K7M812		Protection Boot	GRM40292
	2013.11-	Front Axle Left & Right	Hatchback FWD K7M812		Spring Cap	GRM52195
	2013.11-	Rear Axle Left & Right Lower	Hatchback FWD K7M812	Inner diameter:51mm	Spring Mounting	GRM39453
	2013.11-	Rear Axle Left & Right Lower	Hatchback FWD K7M812	Inner diameter:33mm	Spring Mounting	GRM50047
	2013.11-	Rear Axle Left & Right Upper	Hatchback FWD K7M812		Spring Mounting	GRM38090

	YEAR	FITTING POSITION	BODY STYLE & DRIVE TYPE & ENGINE	REMARKS	PRODUCT	G-AP Ref.
RENAULT **Sandero**						
1.6 (60 kw)	2013.11-	Front Axle	Hatchback FWD K7M812		Protection Boot	GRM40292
	2013.11-	Front Axle Left & Right	Hatchback FWD K7M812		Spring Cap	GRM52195
	2013.11-	Rear Axle Left & Right Lower	Hatchback FWD K7M812	Inner diameter:51mm	Spring Mounting	GRM39453
	2013.11-	Rear Axle Left & Right Lower	Hatchback FWD K7M812	Inner diameter:33mm	Spring Mounting	GRM50047
	2013.11-	Rear Axle Left & Right Upper	Hatchback FWD K7M812		Spring Mounting	GRM38090
1.6 (61 kw)	2012.11-	Front Axle	Hatchback FWD K7M812		Protection Boot	GRM40292
	2012.11-	Front Axle Left & Right	Hatchback FWD K7M812		Spring Cap	GRM52195
	2012.11-	Rear Axle Left & Right Lower	Hatchback FWD K7M812	Inner diameter:51mm	Spring Mounting	GRM39453
	2012.11-	Rear Axle Left & Right Lower	Hatchback FWD K7M812	Inner diameter:33mm	Spring Mounting	GRM50047
	2012.11-	Rear Axle Left & Right Upper	Hatchback FWD K7M812		Spring Mounting	GRM38090
1.6 (62 kw)	2010.11-2013.07	Front Axle	Hatchback FWD K7M710		Protection Boot	GRM40292
	2010.11-2013.07	Front Axle Left & Right	Hatchback FWD K7M710		Spring Cap	GRM52195
	2010.11-2013.07	Rear Axle Left & Right Lower	Hatchback FWD K7M710		Spring Mounting	GRM50047
	2010.11-2013.07	Rear Axle Left & Right Upper	Hatchback FWD K7M710		Spring Mounting	GRM38090
	2010.11-2013.07	Rear Axle Left & Right	Hatchback FWD K7M710		Bushing,axle beam	GRM10759
1.6 (63 kw)	2016.04-	Front Axle Left & Right	Hatchback FWD K7M 812		Spring Cap	GRM52195
	2016.04-	Rear Axle Left & Right Lower	Hatchback FWD K7M 812	Inner diameter:51mm	Spring Mounting	GRM39453
	2016.04-	Rear Axle Left & Right Lower	Hatchback FWD K7M 812	Inner diameter:33mm	Spring Mounting	GRM50047
	2016.04-	Rear Axle Left & Right Upper	Hatchback FWD K7M 812		Spring Mounting	GRM38090
1.6 (64 kw)	2009.02-	Front Axle	Hatchback FWD K7M710/K7M718		Protection Boot	GRM40292
	2009.02-	Front Axle Left & Right	Hatchback FWD K7M710/K7M718		Spring Cap	GRM52195
	2009.02-	Rear Axle Left & Right Lower	Hatchback FWD K7M710/K7M718		Spring Mounting	GRM50047
	2009.02-	Rear Axle Left & Right Upper	Hatchback FWD K7M710/K7M718	Engine Code:K7M 710	Spring Mounting	GRM38090
	2009.02-	Rear Axle Left & Right	Hatchback FWD K7M710/K7M718		Bushing,axle beam	GRM10759
1.6 (68 kw)	2007.11-	Front Axle Left & Right	Hatchback FWD K7M 710		Spring Cap	GRM52195
	2007.11-	Rear Axle Left & Right Lower	Hatchback FWD K7M 710		Spring Mounting	GRM50047
	2007.11-	Rear Axle Left & Right Upper	Hatchback FWD K7M 710		Spring Mounting	GRM38090
1.6 (75 kw)	2007.12-2013.07	Front Axle Left & Right	Hatchback FWD K7M710		Spring Cap	GRM52195
	2007.12-2013.07	Rear Axle Left & Right Lower	Hatchback FWD K7M710		Spring Mounting	GRM50047
	2007.12-2013.07	Rear Axle Left & Right Upper	Hatchback FWD K7M710		Spring Mounting	GRM38090
	2007.12-2013.07	Rear Axle Left & Right	Hatchback FWD K7M710		Bushing,axle beam	GRM10759
	2014.04-	Front Axle	Hatchback FWD K4M842/K4M845		Protection Boot	GRM40292
	2014.04-	Front Axle Left & Right	Hatchback FWD K4M842/K4M845		Spring Cap	GRM52195
	2014.04-	Rear Axle Left & Right Lower	Hatchback FWD K4M842/K4M845	Inner diameter:51mm	Spring Mounting	GRM39453
	2014.04-	Rear Axle Left & Right Lower	Hatchback FWD K4M842/K4M845	Inner diameter:33mm	Spring Mounting	GRM50047
	2014.04-	Rear Axle Left & Right Upper	Hatchback FWD K4M842/K4M845		Spring Mounting	GRM38090
	2014.04-	Rear Axle Left & Right	Hatchback FWD K4M842/K4M845		Bushing,axle beam	GRM10759
1.6 (76 kw)	2007.12-2013.07	Front Axle Left & Right	Hatchback FWD K4M697		Spring Cap	GRM52195
	2007.12-2013.07	Rear Axle Left & Right Lower	Hatchback FWD K4M697		Spring Mounting	GRM50047
	2007.12-2013.07	Rear Axle Left & Right Upper	Hatchback FWD K4M697		Spring Mounting	GRM38090
	2007.12-2013.07	Rear Axle Left & Right	Hatchback FWD K4M697		Bushing,axle beam	GRM10759
1.6 (77 kw)	2012.12-	Rear Axle Left & Right Lower	Hatchback FWD K4M697		Spring Mounting	GRM50047
	2012.12-	Rear Axle Left & Right Upper	Hatchback FWD K4M697		Spring Mounting	GRM38090
1.6 (83 kw)	2016.09-	Front Axle	Hatchback FWD H4M438		Protection Boot	GRM40292
	2016.09-	Front Axle Left & Right	Hatchback FWD H4M438		Spring Cap	GRM52195
	2016.09-	Rear Axle Left & Right Lower	Hatchback FWD H4M438	Inner diameter:51mm	Spring Mounting	GRM39453
	2016.09-	Rear Axle Left & Right Lower	Hatchback FWD H4M438	Inner diameter:33mm	Spring Mounting	GRM50047
	2016.09-	Rear Axle Left & Right Upper	Hatchback FWD H4M438		Spring Mounting	GRM38090
Sandero Stepway						
0.9 (66 kw)	2014.03-	Front Axle Left & Right	Hatchback FWD H4B400/H4B408/H4B410/H4B411		Spring Cap	GRM52195
	2014.03-	Rear Axle Left & Right Lower	Hatchback FWD H4B400/H4B408/H4B410/H4B411	Inner diameter:51mm	Spring Mounting	GRM39453
	2014.03-	Rear Axle Left & Right Lower	Hatchback FWD H4B400/H4B408/H4B410/H4B411	Inner diameter:33mm	Spring Mounting	GRM50047
	2014.03-	Rear Axle Left & Right Upper	Hatchback FWD H4B400/H4B408/H4B410/H4B411	Engine Code:H4B 400	Spring Mounting	GRM38090
	2014.03-	Rear Axle Left & Right	Hatchback FWD H4B400/H4B408/H4B410/H4B411	Engine Code:H4B 400	Bushing,axle beam	GRM10759
1.5 (62 kw)	2013.12-	Front Axle	Hatchback FWD K9K612/K9K830		Protection Boot	GRM40292
	2013.12-	Front Axle Left & Right	Hatchback FWD K9K612/K9K830		Spring Cap	GRM52195
	2013.12-	Rear Axle Left & Right Lower	Hatchback FWD K9K612/K9K830	Inner diameter:51mm	Spring Mounting	GRM39453
	2013.12-	Rear Axle Left & Right Lower	Hatchback FWD K9K612/K9K830	Inner diameter:33mm	Spring Mounting	GRM50047
	2013.12-	Rear Axle Left & Right Upper	Hatchback FWD K9K612/K9K830		Spring Mounting	GRM38090
	2013.12-	Rear Axle Left & Right	Hatchback FWD K9K612/K9K830		Bushing,axle beam	GRM10759
1.5 (66 kw)	2017.01-	Front Axle Left & Right	Hatchback FWD K9K612		Spring Cap	GRM52195
	2017.01-	Rear Axle Left & Right Lower	Hatchback FWD K9K612	Inner diameter:51mm	Spring Mounting	GRM39453
	2017.01-	Rear Axle Left & Right Lower	Hatchback FWD K9K612	Inner diameter:33mm	Spring Mounting	GRM50047
	2017.01-	Rear Axle Left & Right Upper	Hatchback FWD K9K612		Spring Mounting	GRM38090

	YEAR	FITTING POSITION	BODY STYLE & DRIVE TYPE & ENGINE	REMARKS	PRODUCT	G-AP Ref.
RENAULT **Sandero Stepway**						
1.5 (66 kw)	2017.01-	Rear Axle Left & Right	Hatchback FWD K9K612		Bushing,axle beam	GRM10759
1.6 (59 kw)	2013.11-	Front Axle	Hatchback FWD K7M812		Protection Boot	GRM40292
	2013.11-	Front Axle Left & Right	Hatchback FWD K7M812		Spring Cap	GRM52195
	2013.11-	Rear Axle Left & Right Lower	Hatchback FWD K7M812	Inner diameter:51mm	Spring Mounting	GRM39453
	2013.11-	Rear Axle Left & Right Lower	Hatchback FWD K7M812	Inner diameter:33mm	Spring Mounting	GRM50047
	2013.11-	Rear Axle Left & Right Upper	Hatchback FWD K7M812		Spring Mounting	GRM38090
1.6 (60 kw)	2013.11-	Front Axle	Hatchback FWD K7M812		Protection Boot	GRM40292
	2013.11-	Front Axle Left & Right	Hatchback FWD K7M812		Spring Cap	GRM52195
	2013.11-	Rear Axle Left & Right Lower	Hatchback FWD K7M812	Inner diameter:51mm	Spring Mounting	GRM39453
	2013.11-	Rear Axle Left & Right Lower	Hatchback FWD K7M812	Inner diameter:33mm	Spring Mounting	GRM50047
	2013.11-	Rear Axle Left & Right Upper	Hatchback FWD K7M812		Spring Mounting	GRM38090
1.6 (61 kw)	2012.11-	Front Axle	Hatchback FWD K7M812		Protection Boot	GRM40292
	2012.11-	Front Axle Left & Right	Hatchback FWD K7M812		Spring Cap	GRM52195
	2012.11-	Rear Axle Left & Right Lower	Hatchback FWD K7M812	Inner diameter:51mm	Spring Mounting	GRM39453
	2012.11-	Rear Axle Left & Right Lower	Hatchback FWD K7M812	Inner diameter:33mm	Spring Mounting	GRM50047
	2012.11-	Rear Axle Left & Right Upper	Hatchback FWD K7M812		Spring Mounting	GRM38090
1.6 (70 kw)	2007.11-2014.06	Front Axle Left & Right	Hatchback FWD K7M 714, K7M 764		Spring Cap	GRM52195
	2007.11-2014.06	Rear Axle Left & Right Lower	Hatchback FWD K7M 714, K7M 764		Spring Mounting	GRM50047
	2007.11-2014.06	Rear Axle Left & Right Upper	Hatchback FWD K7M 714, K7M 764	Engine Code:K7M 714	Spring Mounting	GRM38090
	2007.11-2014.06	Rear Axle Left & Right	Hatchback FWD K7M 714, K7M 764	Engine Code:K7M 714	Bushing,axle beam	GRM10759
1.6 (75 kw)	2014.04-	Front Axle	Hatchback FWD K4M842		Protection Boot	GRM40292
	2014.04-	Front Axle Left & Right	Hatchback FWD K4M842		Spring Cap	GRM52195
	2014.04-	Rear Axle Left & Right Lower	Hatchback FWD K4M842	Inner diameter:51mm	Spring Mounting	GRM39453
	2014.04-	Rear Axle Left & Right Lower	Hatchback FWD K4M842	Inner diameter:33mm	Spring Mounting	GRM50047
	2014.04-	Rear Axle Left & Right Upper	Hatchback FWD K4M842		Spring Mounting	GRM38090
	2014.04-	Rear Axle Left & Right	Hatchback FWD K4M842		Bushing,axle beam	GRM10759
1.6 (77 kw)	2012.12-	Rear Axle Left & Right Lower	Hatchback FWD K4M 696		Spring Mounting	GRM50047
	2012.12-	Rear Axle Left & Right Upper	Hatchback FWD K4M 696		Spring Mounting	GRM38090
1.6 (78 kw)	2014.03-2018.07	Front Axle Left & Right	Hatchback FWD K7M 764		Spring Cap	GRM52195
	2014.03-2018.07	Rear Axle Left & Right Lower	Hatchback FWD K7M 764	Inner diameter:51mm	Spring Mounting	GRM39453
	2014.03-2018.07	Rear Axle Left & Right Lower	Hatchback FWD K7M 764	Inner diameter:33mm	Spring Mounting	GRM50047
	2014.03-2018.07	Rear Axle Left & Right Upper	Hatchback FWD K7M 764		Spring Mounting	GRM38090
1.6 (79 kw)	2007.11-	Rear Axle Left & Right Lower	Hatchback FWD K4M 694, K4M 695		Spring Mounting	GRM50047
1.6 (80 kw)	2015.05-	Front Axle Left & Right	Hatchback FWD K4M 842		Spring Cap	GRM52195
	2015.05-	Rear Axle Left & Right Lower	Hatchback FWD K4M 842	Inner diameter:51mm	Spring Mounting	GRM39453
	2015.05-	Rear Axle Left & Right Lower	Hatchback FWD K4M 842	Inner diameter:33mm	Spring Mounting	GRM50047
	2015.05-	Rear Axle Left & Right Upper	Hatchback FWD K4M 842		Spring Mounting	GRM38090
1.6 (81 kw)	2014.04-	Front Axle Left & Right	Hatchback FWD K4M 732, K4M 766, K4M 845		Spring Cap	GRM52195
	2014.04-	Rear Axle Left & Right Lower	Hatchback FWD K4M 732, K4M 766, K4M 845	Inner diameter:51mm	Spring Mounting	GRM39453
	2014.04-	Rear Axle Left & Right Lower	Hatchback FWD K4M 732, K4M 766, K4M 845	Inner diameter:33mm	Spring Mounting	GRM50047
	2014.04-	Rear Axle Left & Right Upper	Hatchback FWD K4M 732, K4M 766, K4M 845		Spring Mounting	GRM38090
1.6 (82 kw)	2008.08-	Rear Axle Left & Right Lower	Hatchback FWD K4M 694, K4M 695		Spring Mounting	GRM50047
	2009.09-	Rear Axle Left & Right Lower	Hatchback FWD K4M 694, K4M 695		Spring Mounting	GRM50047
	2009.09-	Rear Axle Left & Right	Hatchback FWD K4M 694, K4M 695		Bushing,axle beam	GRM10759
1.6 (83 kw)	2016.09-	Front Axle	Hatchback FWD H4M429/H4M438		Protection Boot	GRM40292
	2016.09-	Front Axle Left & Right	Hatchback FWD H4M429/H4M438		Spring Cap	GRM52195
	2016.09-	Rear Axle Left & Right Lower	Hatchback FWD H4M429/H4M438	Inner diameter:51mm	Spring Mounting	GRM39453
	2016.09-	Rear Axle Left & Right Lower	Hatchback FWD H4M429/H4M438	Inner diameter:33mm	Spring Mounting	GRM50047
	2016.09-	Rear Axle Left & Right Upper	Hatchback FWD H4M429/H4M438		Spring Mounting	GRM38090
2.0 (107 kw)	2016.04-	Front Axle Left & Right	Hatchback FWD F4R 412, F4R 416		Spring Cap	GRM52195
	2016.04-	Rear Axle Left & Right Lower	Hatchback FWD F4R 412, F4R 416	Inner diameter:51mm	Spring Mounting	GRM39453
	2016.04-	Rear Axle Left & Right Lower	Hatchback FWD F4R 412, F4R 416	Inner diameter:33mm	Spring Mounting	GRM50047
	2016.04-	Rear Axle Left & Right Upper	Hatchback FWD F4R 412, F4R 416		Spring Mounting	GRM38090
Sandero/Stepway						
1.0 (54 kw)	2019.12-	Rear Axle Left & Right Lower	Hatchback FWD B4D 400	Inner diameter:51mm	Spring Mounting	GRM39453
	2019.12-	Rear Axle Left & Right Lower	Hatchback FWD B4D 400	Inner diameter:33mm	Spring Mounting	GRM50047
1.0 (60 kw)	2017.01-	Front Axle Left & Right	Hatchback FWD B4D401		Spring Cap	GRM52195
	2017.01-	Rear Axle Left & Right Lower	Hatchback FWD B4D401	Inner diameter:51mm	Spring Mounting	GRM39453
	2017.01-	Rear Axle Left & Right Lower	Hatchback FWD B4D401	Inner diameter:33mm	Spring Mounting	GRM50047
1.6 (66 kw)	2009.05-	Front Axle Left & Right	Hatchback FWD K7M 710		Spring Cap	GRM52195
	2009.05-	Rear Axle Left & Right Lower	Hatchback FWD K7M 710		Spring Mounting	GRM50047
	2009.05-	Rear Axle Left & Right Upper	Hatchback FWD K7M 710		Spring Mounting	GRM38090
	2009.05-	Rear Axle Left & Right	Hatchback FWD K7M 710		Bushing,axle beam	GRM10759

	YEAR	FITTING POSITION	BODY STYLE & DRIVE TYPE & ENGINE	REMARKS	PRODUCT	G-AP Ref.
RENAULT **Sandero/Stepway**						
1.6 (77 kw)	2014.09-	Front Axle Left & Right	Hatchback FWD K4M842		Spring Cap	**GRM52195**
	2014.09-	Rear Axle Left & Right Lower	Hatchback FWD K4M842	Inner diameter:51mm	Spring Mounting	**GRM39453**
	2014.09-	Rear Axle Left & Right Lower	Hatchback FWD K4M842	Inner diameter:33mm	Spring Mounting	**GRM50047**
	2014.09-	Rear Axle Left & Right Upper	Hatchback FWD K4M842		Spring Mounting	**GRM38090**
Scenic						
1.2 (85 kw)	2012.03-2016.09	Front Axle Left & Right	MPV FWD H5F400/H5F408		Bushing,axle beam	**GRM35788**
	2012.03-2016.09	Rear Axle Left & Right Inner	MPV FWD H5F400/H5F408		Bushing Kit,axle beam	**GRM36551K**
1.2 (96 kw)	2014.07-2016.09	Front Axle	MPV FWD H5F408		Protection Boot	**GRM40315**
1.2 (97 kw)	2013.01-2016.09	Front Axle Left & Right	MPV FWD H5F404/H5F408		Bushing,axle beam	**GRM35788**
	2013.01-2016.09	Rear Axle Left & Right Inner	MPV FWD H5F404/H5F408		Bushing Kit,axle beam	**GRM36551K**
1.4 (70 kw)	1999.09-2003.08	Rear Axle Left & Right	MPV FWD K4J714/K4J750		Bushing,axle beam	**GRM11670**
1.4 (72 kw)	2003.06-2008.11	Front Axle Left & Right	MPV FWD K4J730/K4J740		Bushing,axle beam	**GRM17769**
	2003.06-2008.11	Rear Axle Left & Right	MPV FWD K4J730/K4J740		Bushing,axle beam	**GRM17780**
1.4 (96 kw)	2009.02-2016.09	Front Axle Left & Right	MPV FWD H4J700	for model year:2011	Bushing,axle beam	**GRM35788**
	2009.02-2016.09	Rear Axle Left & Right Inner	MPV FWD H4J700		Bushing Kit,axle beam	**GRM36551K**
	2013.01-2016.09	Front Axle	MPV Van FWD H4J700		Protection Boot	**GRM40315**
1.5 (60 kw)	2003.06-2006.05	Front Axle Left & Right	MPV FWD K9K722		Bushing,axle beam	**GRM17769**
	2003.06-2006.05	Rear Axle Left & Right	MPV FWD K9K722		Bushing,axle beam	**GRM17780**
1.5 (63 kw)	2005.04-2008.11	Front Axle Left & Right	MPV FWD K9K722/K9K724		Bushing,axle beam	**GRM17769**
	2005.04-2008.11	Rear Axle Left & Right	MPV FWD K9K722/K9K724		Bushing,axle beam	**GRM17780**
	2009.04-2016.09	Front Axle Left & Right	MPV FWD K9K830	for model year:2011	Bushing,axle beam	**GRM35788**
	2009.04-2016.09	Rear Axle Left & Right	MPV FWD K9K830		Bushing,axle beam	**GRM35764**
	2009.04-2016.09	Rear Axle Left & Right Inner	MPV FWD K9K830		Bushing Kit,axle beam	**GRM36551K**
1.5 (70 kw)	2010.11-2016.09	Front Axle Left & Right	MPV FWD K9K846	for model year:2011	Bushing,axle beam	**GRM35788**
	2010.11-2016.09	Rear Axle Left & Right Inner	MPV FWD K9K846		Bushing Kit,axle beam	**GRM36551K**
	2013.01-2016.09	Front Axle	MPV Van FWD K9K846		Protection Boot	**GRM40315**
	2013.01-2016.09	Front Axle Left & Right	MPV Van FWD K9K846		Bushing,axle beam	**GRM35788**
	2013.01-2016.09	Rear Axle Left & Right Inner	MPV Van FWD K9K846		Bushing Kit,axle beam	**GRM36551K**
1.5 (74 kw)	2003.08-2005.08	Front Axle Left & Right	MPV FWD K9K728		Bushing,axle beam	**GRM17769**
	2003.08-2005.08	Rear Axle Left & Right	MPV FWD K9K728		Bushing,axle beam	**GRM17780**
1.5 (76 kw)	2006.06-2008.11	Front Axle Left & Right	MPV FWD K9K728		Bushing,axle beam	**GRM17769**
	2006.06-2008.11	Rear Axle Left & Right	MPV FWD K9K728		Bushing,axle beam	**GRM17780**
1.5 (78 kw)	2003.08-2008.11	Front Axle Left & Right	MPV FWD K9K732/K9K734		Bushing,axle beam	**GRM17769**
	2003.08-2008.11	Rear Axle Left & Right	MPV FWD K9K732/K9K734		Bushing,axle beam	**GRM17780**
	2009.02-2016.09	Front Axle	MPV FWD K9K832		Protection Boot	**GRM40315**
	2009.02-2016.09	Front Axle Left & Right	MPV FWD K9K832	for model year:2011	Bushing,axle beam	**GRM35788**
	2009.02-2016.09	Rear Axle Left & Right	MPV FWD K9K832		Bushing,axle beam	**GRM35764**
	2009.02-2016.09	Rear Axle Left & Right Inner	MPV FWD K9K832		Bushing Kit,axle beam	**GRM36551K**
1.5 (81 kw)	2009.04-2016.09	Front Axle	MPV FWD K9K636/K9K656/K9K657/K9K836/K9K837		Protection Boot	**GRM40315**
	2009.04-2016.09	Front Axle	MPV Van FWD K9K636/K9K836/K9K837		Protection Boot	**GRM40315**
	2009.04-2016.09	Front Axle Left & Right	MPV FWD K9K636/K9K656/K9K657/K9K836/K9K837	for model year:2011	Bushing,axle beam	**GRM35788**
	2009.04-2016.09	Front Axle Left & Right	MPV Van FWD K9K636/K9K836/K9K837	for model year:2011	Bushing,axle beam	**GRM35788**
	2009.04-2016.09	Rear Axle Left & Right	MPV FWD K9K636/K9K656/K9K657/K9K836/K9K837		Bushing,axle beam	**GRM35764**
	2009.04-2016.09	Rear Axle Left & Right Inner	MPV FWD K9K636/K9K656/K9K657/K9K836/K9K837		Bushing Kit,axle beam	**GRM36551K**
	2009.04-2016.09	Rear Axle Left & Right Inner	MPV Van FWD K9K636/K9K836/K9K837		Bushing Kit,axle beam	**GRM36551K**
1.6 (77 kw)	2006.06-2008.11	Rear Axle Left & Right	MPV FWD K4M788		Bushing,axle beam	**GRM17780**
1.6 (79 kw)	1999.09-2001.04	Rear Axle Left & Right	MPV FWD K4M704		Bushing,axle beam	**GRM11670**
	1999.09-2003.09	Rear Axle Left & Right	MPV FWD K4M700/K4M706/K4M707/K4M776		Bushing,axle beam	**GRM11670**
	2012.04-2013.12	Front Axle Left & Right	MPV FWD K4M866		Bushing,axle beam	**GRM35788**
	2012.04-2013.12	Rear Axle Left & Right Inner	MPV FWD K4M866		Bushing Kit,axle beam	**GRM36551K**
1.6 (81 kw)	2009.02-2012.03	Front Axle Left & Right	MPV FWD K4M866		Bushing,axle beam	**GRM35788**
	2009.02-2012.03	Rear Axle Left & Right Inner	MPV FWD K4M866		Bushing Kit,axle beam	**GRM36551K**
	2009.02-2016.09	Front Axle Left & Right	MPV FWD K4M858	for model year:2011	Bushing,axle beam	**GRM35788**
	2009.02-2016.09	Front Axle Left & Right	MPV FWD K4M866	for model year:2011	Bushing,axle beam	**GRM35788**
	2009.02-2016.09	Rear Axle Left & Right	MPV FWD K4M858		Bushing,axle beam	**GRM35764**
	2009.02-2016.09	Rear Axle Left & Right	MPV FWD K4M866		Bushing,axle beam	**GRM35764**
	2009.02-2016.09	Rear Axle Left & Right Inner	MPV FWD K4M858		Bushing Kit,axle beam	**GRM36551K**
	2009.02-2016.09	Rear Axle Left & Right Inner	MPV FWD K4M866		Bushing Kit,axle beam	**GRM36551K**
	2013.01-2016.09	Front Axle	MPV Van FWD K4M858		Protection Boot	**GRM40315**
	2013.01-2016.09	Front Axle Left & Right	MPV Van FWD K4M858		Bushing,axle beam	**GRM35788**
	2013.01-2016.09	Rear Axle Left & Right Inner	MPV Van FWD K4M858		Bushing Kit,axle beam	**GRM36551K**
1.6 (82 kw)	2005.10-2009.05	Front Axle Left & Right	MPV FWD K4M812/K4M813		Bushing,axle beam	**GRM17769**
	2005.10-2009.05	Rear Axle Left & Right	MPV FWD K4M812/K4M813		Bushing,axle beam	**GRM17780**

	YEAR	FITTING POSITION	BODY STYLE & DRIVE TYPE & ENGINE	REMARKS	PRODUCT	G-AP Ref.
RENAULT **Scenic**						
1.6 (83 kw)	2003.06-2006.10	Front Axle Left & Right	MPV FWD K4M761/K4M782/K4M812/K4M813		Bushing,axle beam	**GRM17769**
	2003.06-2006.10	Rear Axle Left & Right	MPV FWD K4M761/K4M782/K4M812/K4M813		Bushing,axle beam	**GRM17780**
	2003.08-2006.05	Rear Axle Left & Right	MPV FWD K4M764		Bushing,axle beam	**GRM17780**
1.6 (96 kw)	2011.04-2016.09	Front Axle	MPV FWD R9M402/R9M404/R9M414		Protection Boot	**GRM40315**
	2011.04-2016.09	Front Axle Left & Right	MPV FWD R9M402/R9M404/R9M414		Bushing,axle beam	**GRM35788**
	2011.04-2016.09	Rear Axle Left & Right Inner	MPV FWD R9M402/R9M404/R9M414		Bushing Kit,axle beam	**GRM36551K**
	2013.01-2016.09	Front Axle	MPV Van FWD R9M402/R9M404		Protection Boot	**GRM40315**
	2013.01-2016.09	Front Axle Left & Right	MPV Van FWD R9M402/R9M404		Bushing,axle beam	**GRM35788**
	2013.01-2016.09	Rear Axle Left & Right Inner	MPV Van FWD R9M402/R9M404		Bushing Kit,axle beam	**GRM36551K**
1.8 (85 kw)	2001.01-2003.08	Rear Axle Left & Right	MPV FWD F4P720/F4P722		Bushing,axle beam	**GRM11670**
1.9 (47 kw)	1999.09-2001.02	Rear Axle Left & Right	MPV FWD F8Q788/F8Q790		Bushing,axle beam	**GRM11670**
1.9 (59 kw)	2000.10-2003.08	Rear Axle Left & Right	MPV FWD F9Q738/F9Q744		Bushing,axle beam	**GRM11670**
1.9 (72 kw)	1999.09-2001.04	Rear Axle Left & Right	MPV FWD F9Q731/F9Q734/F9Q736		Bushing,axle beam	**GRM11670**
1.9 (75 kw)	1999.09-2003.08	Rear Axle Left & Right	MPV FWD F9Q732/F9Q733		Bushing,axle beam	**GRM11670**
1.9 (81 kw)	2005.05-2008.11	Front Axle Left & Right	MPV FWD F9Q803		Bushing,axle beam	**GRM17769**
	2005.05-2008.11	Rear Axle Left & Right	MPV FWD F9Q803		Bushing,axle beam	**GRM17780**
1.9 (85 kw)	2006.06-2008.11	Front Axle Left & Right	MPV FWD F9Q803/F9Q804/F9Q812/F9Q816/F9Q818		Bushing,axle beam	**GRM17769**
	2006.06-2008.11	Rear Axle Left & Right	MPV FWD F9Q803/F9Q804/F9Q812/F9Q816/F9Q818		Bushing,axle beam	**GRM17780**
1.9 (88 kw)	2003.06-2006.05	Front Axle Left & Right	MPV FWD F9Q812		Bushing,axle beam	**GRM17769**
	2003.06-2006.05	Rear Axle Left & Right	MPV FWD F9Q812		Bushing,axle beam	**GRM17780**
1.9 (92 kw)	2005.05-2008.11	Rear Axle Left & Right	MPV FWD F9Q804		Bushing,axle beam	**GRM17780**
1.9 (96 kw)	2003.06-2009.05	Front Axle Left & Right	MPV FWD F9Q803/F9Q816/F9Q818		Bushing,axle beam	**GRM17769**
	2003.06-2009.05	Rear Axle Left & Right	MPV FWD F9Q803/F9Q816/F9Q818		Bushing,axle beam	**GRM17780**
	2009.02-2016.09	Front Axle	MPV FWD F9Q870/F9Q872		Protection Boot	**GRM40315**
	2009.02-2016.09	Front Axle	MPV Van FWD F9Q870/F9Q872		Protection Boot	**GRM40315**
	2009.02-2016.09	Front Axle Left & Right	MPV FWD F9Q870/F9Q872	for model year:2011	Bushing,axle beam	**GRM35788**
	2009.02-2016.09	Front Axle Left & Right	MPV Van FWD F9Q870/F9Q872		Bushing,axle beam	**GRM35788**
	2009.02-2016.09	Rear Axle Left & Right Inner	MPV FWD F9Q870/F9Q872		Bushing Kit,axle beam	**GRM36551K**
	2009.02-2016.09	Rear Axle Left & Right Inner	MPV Van FWD F9Q870/F9Q872		Bushing Kit,axle beam	**GRM36551K**
1.9 (97 kw)	2005.10-2009.12	Rear Axle Left & Right	MPV FWD F9Q804		Bushing,axle beam	**GRM17780**
2.0 (99 kw)	2003.06-2009.06	Front Axle Left & Right	MPV FWD F4R770/F4R771		Bushing,axle beam	**GRM17769**
	2003.06-2009.06	Rear Axle Left & Right	MPV FWD F4R770/F4R771		Bushing,axle beam	**GRM17780**
2.0 (101 kw)	2008.12-2016.09	Front Axle	MPV FWD M4R711		Protection Boot	**GRM40315**
	2008.12-2016.09	Front Axle Left & Right	MPV FWD M4R711	for model year:2011	Bushing,axle beam	**GRM35788**
	2008.12-2016.09	Rear Axle Left & Right Inner	MPV FWD M4R711		Bushing Kit,axle beam	**GRM36551K**
2.0 (102 kw)	2000.07-2003.08	Rear Axle Left & Right	MPV FWD F4R740/F4R741/F4R744/F4R747		Bushing,axle beam	**GRM11670**
2.0 (103 kw)	1999.09-2009.07	Rear Axle Left & Right	MPV FWD F4R740/F4R741/F4R746/F4R747		Bushing,axle beam	**GRM11670**
	2008.12-2016.09	Front Axle Left & Right	MPV FWD M4R711/M4R713	for model year:2011	Bushing,axle beam	**GRM35788**
	2008.12-2016.09	Rear Axle Left & Right Inner	MPV FWD M4R711/M4R713		Bushing Kit,axle beam	**GRM36551K**
2.0 (110 kw)	2005.09-2008.11	Front Axle Left & Right	MPV FWD M9R700/M9R721/M9R722		Bushing,axle beam	**GRM17769**
	2005.09-2008.11	Rear Axle Left & Right	MPV FWD M9R700/M9R721/M9R722		Bushing,axle beam	**GRM17780**
	2008.12-2016.09	Front Axle Left & Right	MPV FWD M9R615	for model year:2011	Bushing,axle beam	**GRM35788**
	2008.12-2016.09	Rear Axle Left & Right Inner	MPV FWD M9R615		Bushing Kit,axle beam	**GRM36551K**
2.0 (118 kw)	2009.04-2016.09	Front Axle Left & Right	MPV FWD M9R610	for model year:2011	Bushing,axle beam	**GRM35788**
	2009.04-2016.09	Rear Axle Left & Right Inner	MPV FWD M9R610		Bushing Kit,axle beam	**GRM36551K**
2.0 (120 kw)	2004.03-2008.11	Front Axle Left & Right	MPV FWD F4R776		Bushing,axle beam	**GRM17769**
	2004.03-2008.11	Rear Axle Left & Right	MPV FWD F4R776		Bushing,axle beam	**GRM17780**
Scenic RX4						
1.8 (85 kw)	2000.07-2001.04	Rear Axle Left & Right	MPV 4WD F4P722		Bushing,axle beam	**GRM11670**
Symbol						
0.9 (66 kw)	2012.11-	Front Axle	Saloon FWD H4B400		Protection Boot	**GRM40292**
1.2 (55 kw)	2008.09-2014.06	Front Axle Left & Right	Saloon FWD D4F728		Spring Cap	**GRM52195**
	2008.09-2014.06	Rear Axle Left & Right	Saloon FWD D4F728		Bushing,axle beam	**GRM13952**
	2010.01-2013.12	Front Axle Left & Right	Saloon FWD D4F728		Spring Cap	**GRM52195**
	2013.12-	Front Axle	Saloon FWD D4F732		Protection Boot	**GRM40292**
	2013.12-	Front Axle	Saloon FWD D4F734		Protection Boot	**GRM40292**
1.4 (55 kw)	2008.09-2014.06	Front Axle Left & Right	Saloon FWD K7J700		Spring Cap	**GRM52195**
	2008.09-2014.06	Rear Axle Left & Right	Saloon FWD K7J700		Bushing,axle beam	**GRM13952**
1.4 (72 kw)	2008.09-2012.12	Front Axle Left & Right	Saloon FWD K7J700/K7J718		Spring Cap	**GRM52195**
	2008.09-2012.12	Rear Axle Left & Right	Saloon FWD K7J700/K7J718		Bushing,axle beam	**GRM13952**
1.5 (47 kw)	2008.09-2014.06	Front Axle Left & Right	Saloon FWD K9K740		Spring Cap	**GRM52195**
	2008.09-2014.06	Rear Axle Left & Right	Saloon FWD K9K740		Bushing,axle beam	**GRM13952**
1.5 (48 kw)	2009.01-2014.06	Front Axle Left & Right	Saloon FWD K9K700		Spring Cap	**GRM52195**

	YEAR	FITTING POSITION	BODY STYLE & DRIVE TYPE & ENGINE	REMARKS	PRODUCT	G-AP Ref.
RENAULT **Symbol**						
1.5 (55 kw)	2012.11-	Front Axle	Saloon FWD K9K612		Protection Boot	GRM40292
1.5 (62 kw)	2008.09-2012.12	Front Axle Left & Right	Saloon FWD K9K718		Spring Cap	GRM52195
	2008.09-2012.12	Rear Axle Left & Right	Saloon FWD K9K718		Bushing,axle beam	GRM13952
1.5 (66 kw)	2013.12-	Front Axle	Saloon FWD K9K612/K9K626		Protection Boot	GRM40292
1.6 (77 kw)	2008.09-2013.03	Rear Axle Left & Right	Saloon FWD K4M744		Bushing,axle beam	GRM13952
1.6 (79 kw)	2009.01-2014.06	Front Axle Left & Right	Saloon FWD K4M744/K4M745		Spring Cap	GRM52195
Thalia						
1.2 (55 kw)	2008.09-2014.06	Front Axle Left & Right	Saloon FWD D4F728/D4F736		Spring Cap	GRM52195
	2008.09-2014.06	Rear Axle Left & Right	Saloon FWD D4F728/D4F736		Bushing,axle beam	GRM13952
1.4 (55 kw)	2009.01-2014.06	Front Axle Left & Right	Saloon FWD K7J700		Spring Cap	GRM52195
	2009.01-2014.06	Rear Axle Left & Right	Saloon FWD K7J700		Bushing,axle beam	GRM13952
1.4 (72 kw)	2009.01-2011.12	Front Axle Left & Right	Saloon FWD K4J712/K4J713		Spring Cap	GRM52195
	2009.01-2011.12	Front Axle Left & Right	Saloon FWD K7J718		Spring Cap	GRM52195
	2009.01-2011.12	Rear Axle Left & Right	Saloon FWD K7J718		Bushing,axle beam	GRM13952
1.5 (47 kw)	2008.09-2014.06	Front Axle Left & Right	Saloon FWD K9K740		Spring Cap	GRM52195
	2008.09-2014.06	Rear Axle Left & Right	Saloon FWD K9K740		Bushing,axle beam	GRM13952
1.5 (48 kw)	2009.01-2014.06	Front Axle Left & Right	Saloon FWD K9K700		Spring Cap	GRM52195
1.5 (62 kw)	2008.09-2010.12	Front Axle Left & Right	Saloon FWD K9K718		Spring Cap	GRM52195
	2008.09-2010.12	Rear Axle Left & Right	Saloon FWD K9K718		Bushing,axle beam	GRM13952
1.6 (77 kw)	2008.09-2012.12	Rear Axle Left & Right	Saloon FWD K4M670/K4M674		Bushing,axle beam	GRM13952
1.6 (86 kw)	2004.11-2009.02	Front Axle Left & Right	Saloon FWD K4M 736, K4M 742, K4M 743		Spring Cap	GRM52195
Thalia/Symbol						
1.6 (48 kw)	2009.01-2012.05	Front Axle Left & Right	Saloon FWD K7M 734		Spring Cap	GRM52195
1.6 (66 kw)	2009.01-2012.05	Front Axle Left & Right	Saloon FWD K7M 746		Spring Cap	GRM52195
Trafic						
1.9 (75 kw)	2012.01-2018.12	Front Axle Left & Right	Bus FWD F9Q 760		Spring Mounting	GRM38961
	2012.01-2018.12	Rear Axle Right	Bus FWD F9Q 760		Bushing,axle beam	GRM35871
Trafic II						
1.9 (59 kw)	2001.04-2003.07	Front Axle Left & Right	Bus FWD F9Q762		Spring Mounting	GRM38961
	2001.04-2003.07	Front Axle Left & Right	Van FWD F9Q762		Spring Mounting	GRM38961
	2001.04-2003.07	Rear Axle Right	Bus FWD F9Q762		Bushing,axle beam	GRM35871
	2001.04-2003.07	Rear Axle Right	Van FWD F9Q762		Bushing,axle beam	GRM35871
	2001.09-2003.07	Front Axle Left & Right	Chassis Cabin FWD F9Q762		Spring Mounting	GRM38961
	2001.09-2003.07	Rear Axle Right	Chassis Cabin FWD F9Q762		Bushing,axle beam	GRM35871
1.9 (60 kw)	2001.03-2006.10	Front Axle Left & Right	Bus FWD F9Q762		Spring Mounting	GRM38961
	2001.03-2006.10	Front Axle Left & Right	Chassis Cabin FWD F9Q762		Spring Mounting	GRM38961
	2001.03-2006.10	Front Axle Left & Right	Van FWD F9Q762		Spring Mounting	GRM38961
	2001.03-2006.10	Rear Axle Right	Bus FWD F9Q762		Bushing,axle beam	GRM35871
	2001.03-2006.10	Rear Axle Right	Chassis Cabin FWD F9Q762		Bushing,axle beam	GRM35871
	2001.03-2006.10	Rear Axle Right	Van FWD F9Q762		Bushing,axle beam	GRM35871
1.9 (74 kw)	2001.03-2006.10	Front Axle Left & Right	Bus FWD F9Q760		Spring Mounting	GRM38961
	2001.03-2006.10	Front Axle Left & Right	Van FWD F9Q760		Spring Mounting	GRM38961
	2001.03-2006.10	Rear Axle Right	Bus FWD F9Q760		Bushing,axle beam	GRM35871
	2001.03-2006.10	Rear Axle Right	Van FWD F9Q760		Bushing,axle beam	GRM35871
	2001.09-2006.10	Front Axle Left & Right	Chassis Cabin FWD F9Q760		Spring Mounting	GRM38961
	2001.09-2006.10	Rear Axle Right	Chassis Cabin FWD F9Q760		Bushing,axle beam	GRM35871
1.9 (75 kw)	2006.01-	Front Axle Left & Right	Van FWD F9Q760		Spring Mounting	GRM38961
	2006.01-	Rear Axle Right	Van FWD F9Q760		Bushing,axle beam	GRM35871
2.0 (66 kw)	2006.08-	Front Axle Left & Right	Bus FWD M9R630/M9R692/M9R780/M9R782/M9R786		Spring Mounting	GRM38961
	2006.08-	Front Axle Left & Right	Chassis Cabin FWD M9R630/M9R692/M9R780/M9R782/M9R786		Spring Mounting	GRM38961
	2006.08-	Front Axle Left & Right	Van FWD M9R630/M9R692/M9R780/M9R782/M9R786		Spring Mounting	GRM38961
	2006.08-	Rear Axle Right	Bus FWD M9R630/M9R692/M9R780/M9R782/M9R786		Bushing,axle beam	GRM35871
	2006.08-	Rear Axle Right	Chassis Cabin FWD M9R630/M9R692/M9R780/M9R782/M9R786		Bushing,axle beam	GRM35871
	2006.08-	Rear Axle Right	Van FWD M9R630/M9R692/M9R780/M9R782/M9R786		Bushing,axle beam	GRM35871
2.0 (84 kw)	2006.08-	Front Axle Left & Right	Bus FWD M9R630/M9R692/M9R780/M9R782/M9R784/M9R786/M9R788		Spring Mounting	GRM38961
	2006.08-	Front Axle Left & Right	Chassis Cabin FWD M9R630/M9R692/M9R780/M9R782/M9R786		Spring Mounting	GRM38961
	2006.08-	Front Axle Left & Right	Van FWD M9R630/M9R692/M9R780/M9R782/M9R784/M9R786/M9R788		Spring Mounting	GRM38961
	2006.08-	Rear Axle Right	Bus FWD M9R630/M9R692/M9R780/M9R782/M9R784/M9R786/M9R788		Bushing,axle beam	GRM35871
	2006.08-	Rear Axle Right	Chassis Cabin FWD M9R630/M9R692/M9R780/M9R782/M9R786		Bushing,axle beam	GRM35871
	2006.08-	Rear Axle Right	Van FWD M9R630/M9R692/M9R780/M9R782/M9R784/M9R786/M9R788		Bushing,axle beam	GRM35871
2.0 (86 kw)	2006.08-	Front Axle Left & Right	Bus FWD F4R820		Spring Mounting	GRM38961
	2006.08-	Front Axle Left & Right	Chassis Cabin FWD F4R820		Spring Mounting	GRM38961
	2006.08-	Front Axle Left & Right	Van FWD F4R820		Spring Mounting	GRM38961
	2006.08-	Rear Axle Right	Bus FWD F4R820		Bushing,axle beam	GRM35871

	YEAR	FITTING POSITION	BODY STYLE & DRIVE TYPE & ENGINE	REMARKS	PRODUCT	G-AP Ref.
RENAULT **Trafic II**						
2.0 (86 kw)	2006.08-	Rear Axle Right	Chassis Cabin FWD F4R820		Bushing,axle beam	GRM35871
	2006.08-	Rear Axle Right	Van FWD F4R820		Bushing,axle beam	GRM35871
2.0 (88 kw)	2001.03-	Front Axle Left & Right	Van FWD F4R720		Spring Mounting	GRM38961
	2001.03-	Rear Axle Right	Van FWD F4R720		Bushing,axle beam	GRM35871
	2001.03-2006.10	Front Axle Left & Right	Chassis Cabin FWD F4R720		Spring Mounting	GRM38961
	2001.03-2006.10	Rear Axle Right	Chassis Cabin FWD F4R720		Bushing,axle beam	GRM35871
	2001.04-	Front Axle Left & Right	Bus FWD F4R720		Spring Mounting	GRM38961
	2001.04-	Rear Axle Right	Bus FWD F4R720		Bushing,axle beam	GRM35871
2.5 (84 kw)	2007.08-	Front Axle Left & Right	Bus FWD G9U630		Spring Mounting	GRM38961
	2007.08-	Front Axle Left & Right	Chassis Cabin FWD G9U630		Spring Mounting	GRM38961
	2007.08-	Front Axle Left & Right	Van FWD G9U630		Spring Mounting	GRM38961
	2007.08-	Rear Axle Right	Bus FWD G9U630		Bushing,axle beam	GRM35871
	2007.08-	Rear Axle Right	Chassis Cabin FWD G9U630		Bushing,axle beam	GRM35871
	2007.08-	Rear Axle Right	Van FWD G9U630		Bushing,axle beam	GRM35871
2.5 (99 kw)	2001.03-2006.10	Front Axle Left & Right	Chassis Cabin FWD G9U730		Spring Mounting	GRM38961
	2001.03-2006.10	Rear Axle Right	Chassis Cabin FWD G9U730		Bushing,axle beam	GRM35871
	2003.03-2006.10	Front Axle Left & Right	Van FWD G9U730		Spring Mounting	GRM38961
	2003.03-2006.10	Rear Axle Right	Van FWD G9U730		Bushing,axle beam	GRM35871
	2003.05-2006.10	Front Axle Left & Right	Bus FWD G9U730		Spring Mounting	GRM38961
	2003.05-2006.10	Rear Axle Right	Bus FWD G9U730		Bushing,axle beam	GRM35871
2.5 (107 kw)	2006.08-	Front Axle Left & Right	Bus FWD G9U630		Spring Mounting	GRM38961
	2006.08-	Front Axle Left & Right	Chassis Cabin FWD G9U630		Spring Mounting	GRM38961
	2006.08-	Front Axle Left & Right	Van FWD G9U630		Spring Mounting	GRM38961
	2006.08-	Rear Axle Right	Bus FWD G9U630		Bushing,axle beam	GRM35871
	2006.08-	Rear Axle Right	Chassis Cabin FWD G9U630		Bushing,axle beam	GRM35871
	2006.08-	Rear Axle Right	Van FWD G9U630		Bushing,axle beam	GRM35871
Trafic III						
1.6 (66 kw)	2014.06-	Front Axle Left & Right	Bus FWD R9M408		Spring Mounting	GRM38961
	2014.06-	Front Axle Left & Right	Van FWD R9M408		Spring Mounting	GRM38961
	2014.06-	Rear Axle	Bus FWD R9M408		Holder,exhaust system	GRM39456
	2014.06-	Rear Axle	Van FWD R9M408		Holder,exhaust system	GRM39456
	2014.06-	Front Axle Left & Right	Bus FWD R9M408		Bushing,axle beam	GRM35849
	2014.06-	Front Axle Left & Right	Van FWD R9M408		Bushing,axle beam	GRM35849
1.6 (70 kw)	2015.07-	Front Axle Left & Right	Bus FWD R9M413/R9M415		Spring Mounting	GRM38961
	2015.07-	Front Axle Left & Right	Van FWD R9M413/R9M415		Spring Mounting	GRM38961
	2015.07-	Rear Axle	Bus FWD R9M413/R9M415		Holder,exhaust system	GRM39456
	2015.07-	Rear Axle	Van FWD R9M413/R9M415		Holder,exhaust system	GRM39456
	2015.07-	Front Axle Left & Right	Bus FWD R9M413/R9M415		Bushing,axle beam	GRM35849
	2015.07-	Front Axle Left & Right	Van FWD R9M413/R9M415		Bushing,axle beam	GRM35849
1.6 (85 kw)	2014.06-	Front Axle Left & Right	Bus FWD R9M408		Spring Mounting	GRM38961
	2014.06-	Front Axle Left & Right	Van FWD R9M408		Spring Mounting	GRM38961
	2014.06-	Rear Axle	Bus FWD R9M408		Holder,exhaust system	GRM39456
	2014.06-	Rear Axle	Van FWD R9M408		Holder,exhaust system	GRM39456
	2014.06-	Front Axle Left & Right	Bus FWD R9M408		Bushing,axle beam	GRM35849
	2014.06-	Front Axle Left & Right	Van FWD R9M408		Bushing,axle beam	GRM35849
1.6 (88 kw)	2014.06-	Front Axle Left & Right	Bus FWD R9M450		Spring Mounting	GRM38961
	2014.06-	Front Axle Left & Right	Van FWD R9M450		Spring Mounting	GRM38961
	2014.06-	Front Axle Left & Right	Chassis Cabin FWD R9M450		Spring Mounting	GRM38961
	2014.06-	Rear Axle	Bus FWD R9M450		Holder,exhaust system	GRM39456
	2014.06-	Rear Axle	Van FWD R9M450		Holder,exhaust system	GRM39456
	2014.06-	Rear Axle	Chassis Cabin FWD R9M450		Holder,exhaust system	GRM39456
	2014.06-	Front Axle Left & Right	Bus FWD R9M450		Bushing,axle beam	GRM35849
	2014.06-	Front Axle Left & Right	Van FWD R9M450		Bushing,axle beam	GRM35849
	2014.06-	Front Axle Left & Right	Chassis Cabin FWD R9M450		Bushing,axle beam	GRM35849
1.6 (89 kw)	2015.07-	Front Axle Left & Right	Van FWD R9M413		Spring Mounting	GRM38961
	2015.07-	Rear Axle	Van FWD R9M413		Holder,exhaust system	GRM39456
	2015.07-	Front Axle Left & Right	Van FWD R9M413		Bushing,axle beam	GRM35849
	2019.01-	Front Axle Left & Right	Bus FWD R9M415		Spring Mounting	GRM38961
	2019.01-	Rear Axle	Bus FWD R9M415		Holder,exhaust system	GRM39456
	2019.01-	Front Axle Left & Right	Bus FWD R9M415		Bushing,axle beam	GRM35849
1.6 (92 kw)	2015.07-	Front Axle Left & Right	Bus FWD R9M452		Spring Mounting	GRM38961
	2015.07-	Front Axle Left & Right	Van FWD R9M452		Spring Mounting	GRM38961
	2015.07-	Front Axle Left & Right	Chassis Cabin FWD R9M452		Spring Mounting	GRM38961
	2015.07-	Rear Axle	Bus FWD R9M452		Holder,exhaust system	GRM39456

	YEAR	FITTING POSITION	BODY STYLE & DRIVE TYPE & ENGINE	REMARKS	PRODUCT	G-AP Ref.
RENAULT **Trafic III**						
1.6 (92 kw)	2015.07-	Rear Axle	Van FWD R9M452		Holder,exhaust system	GRM39456
	2015.07-	Rear Axle	Chassis Cabin FWD R9M452		Holder,exhaust system	GRM39456
	2015.07-	Front Axle Left & Right	Bus FWD R9M452		Bushing,axle beam	GRM35849
	2015.07-	Front Axle Left & Right	Van FWD R9M452		Bushing,axle beam	GRM35849
	2015.07-	Front Axle Left & Right	Chassis Cabin FWD R9M452		Bushing,axle beam	GRM35849
1.6 (103 kw)	2014.06-	Front Axle Left & Right	Bus FWD R9M450		Spring Mounting	GRM38961
	2014.06-	Front Axle Left & Right	Van FWD R9M450		Spring Mounting	GRM38961
	2014.06-	Front Axle Left & Right	Chassis Cabin FWD R9M450		Spring Mounting	GRM38961
	2014.06-	Rear Axle	Bus FWD R9M450		Holder,exhaust system	GRM39456
	2014.06-	Rear Axle	Van FWD R9M450		Holder,exhaust system	GRM39456
	2014.06-	Rear Axle	Chassis Cabin FWD R9M450		Holder,exhaust system	GRM39456
	2014.06-	Front Axle Left & Right	Bus FWD R9M450		Bushing,axle beam	GRM35849
	2014.06-	Front Axle Left & Right	Van FWD R9M450		Bushing,axle beam	GRM35849
	2014.06-	Front Axle Left & Right	Chassis Cabin FWD R9M450		Bushing,axle beam	GRM35849
1.6 (107 kw)	2015.07-	Front Axle Left & Right	Bus FWD R9M452		Spring Mounting	GRM38961
	2015.07-	Front Axle Left & Right	Chassis Cabin FWD R9M452		Spring Mounting	GRM38961
	2015.07-	Front Axle Left & Right	Van FWD R9M452		Spring Mounting	GRM38961
	2015.07-	Rear Axle	Bus FWD R9M452		Holder,exhaust system	GRM39456
	2015.07-	Rear Axle	Chassis Cabin FWD R9M452		Holder,exhaust system	GRM39456
	2015.07-	Rear Axle	Van FWD R9M452		Holder,exhaust system	GRM39456
	2015.07-	Front Axle Left & Right	Bus FWD R9M452		Bushing,axle beam	GRM35849
	2015.07-	Front Axle Left & Right	Chassis Cabin FWD R9M452		Bushing,axle beam	GRM35849
	2015.07-	Front Axle Left & Right	Van FWD R9M452		Bushing,axle beam	GRM35849
2.0 (81 kw)	2021.05-	Front Axle Left & Right	Bus FWD M9R714/M9R717		Spring Mounting	GRM38961
2.0 (88 kw)	2019.06-	Front Axle Left & Right	Bus FWD M9R710		Spring Mounting	GRM38961
	2019.06-	Front Axle Left & Right	Van FWD M9R710		Spring Mounting	GRM38961
	2019.06-	Front Axle Left & Right	Bus FWD M9R710		Bushing,axle beam	GRM35849
	2019.06-	Front Axle Left & Right	Van FWD M9R710		Bushing,axle beam	GRM35849
2.0 (107 kw)	2019.06-	Front Axle Left & Right	Bus FWD M9R710		Spring Mounting	GRM38961
	2019.06-	Front Axle Left & Right	Chassis Cabin FWD M9R710		Spring Mounting	GRM38961
	2019.06-	Front Axle Left & Right	Van FWD M9R710		Spring Mounting	GRM38961
	2019.06-	Front Axle Left & Right	Bus FWD M9R710		Bushing,axle beam	GRM35849
	2019.06-	Front Axle Left & Right	Chassis Cabin FWD M9R710		Bushing,axle beam	GRM35849
	2019.06-	Front Axle Left & Right	Van FWD M9R710		Bushing,axle beam	GRM35849
2.0 (110 kw)	2021.05-	Front Axle Left & Right	Bus FWD M9R714/M9R717		Spring Mounting	GRM38961
	2021.05-	Front Axle Left & Right	Bus FWD M9R714/M9R717	Engine Code:M9R 714	Bushing,axle beam	GRM35849
2.0 (125 kw)	2019.06-	Front Axle Left & Right	Bus FWD M9R710/M9R714/M9R717		Spring Mounting	GRM38961
	2019.06-	Front Axle Left & Right	Chassis Cabin FWD M9R710		Spring Mounting	GRM38961
	2019.06-	Front Axle Left & Right	Van FWD M9R710/M9R717		Spring Mounting	GRM38961
	2019.06-	Front Axle Left & Right	Bus FWD M9R710/M9R714/M9R717	Engine Code:M9R 710	Bushing,axle beam	GRM35849
	2019.06-	Front Axle Left & Right	Chassis Cabin FWD M9R710		Bushing,axle beam	GRM35849
	2019.06-	Front Axle Left & Right	Van FWD M9R710/M9R717	Engine Code:M9R 710	Bushing,axle beam	GRM35849
Twingo						
0.9 (66 kw)	2014.09-	Rear Axle Left & Right Upper	Hatchback RWD H4B401		Spring Mounting	GRM39454
	2018.08-	Rear Axle Left & Right Upper	Hatchback RWD H4B451		Spring Mounting	GRM39454
0.9 (68 kw)	2019.03-	Rear Axle Left & Right Upper	Hatchback RWD H4B453		Spring Mounting	GRM39454
0.9 (80 kw)	2016.11-	Rear Axle Left & Right Upper	Hatchback RWD H4B401		Spring Mounting	GRM39454
1.0 (43 kw)	2000.01-2002.12	Rear Axle Left & Right	Hatchback FWD D7D 740		Bushing,axle beam	GRM36037
1.0 (48 kw)	2019.03-	Rear Axle Left & Right Upper	Hatchback RWD B4D403/B4D413		Spring Mounting	GRM39454
1.0 (50 kw)	2001.03-2007.05	Rear Axle Left & Right	Hatchback FWD D4D 712		Bushing,axle beam	GRM36037
1.0 (51 kw)	2015.09-	Rear Axle Left & Right Upper	Hatchback RWD H4D400		Spring Mounting	GRM39454
1.0 (52 kw)	2014.08-	Rear Axle Left & Right Upper	Hatchback RWD H4D400		Spring Mounting	GRM39454
1.0 (54 kw)	2019.03-	Rear Axle Left & Right Upper	Hatchback RWD B4D403/B4D413		Spring Mounting	GRM39454
1.2 (40 kw)	1993.03-1996.06	Rear Axle Left & Right	Hatchback Van FWD C3G700/C3G702		Bushing,axle beam	GRM36037
	1993.03-1997.08	Front Axle Left & Right	Hatchback FWD C3G700/C3G702		Spring Cap	GRM10777
	1993.03-1997.08	Rear Axle Left & Right	Hatchback FWD C3G700/C3G702		Bushing,axle beam	GRM36037
	1996.05-2007.03	Front Axle Left & Right	Hatchback FWD D7F700/D7F701/D7F703/D7F706		Spring Cap	GRM10777
	1996.05-2007.03	Rear Axle Left & Right	Hatchback FWD D7F700/D7F701/D7F703/D7F706		Bushing,axle beam	GRM36037
1.2 (43 kw)	1996.05-2004.08	Rear Axle Left & Right	Hatchback Van FWD D7F700/D7F702/D7F703/D7F704/D7F708	Engine Code:D7F 702,D7F 703,D7F 701,D7F 706,D7F 704	Bushing,axle beam	GRM36037
	1996.05-2007.06	Front Axle Left & Right	Hatchback FWD D7F700/D7F701/D7F702/D7F703/D7F704/D7F708		Spring Cap	GRM10777
	1996.05-2007.06	Rear Axle Left & Right	Hatchback FWD D7F700/D7F701/D7F702/D7F703/D7F704/D7F708		Bushing,axle beam	GRM36037
	2007.03-2014.09	Front Axle Left & Right	Hatchback FWD D7F800		Spring Cap	GRM52195
	2007.03-2014.09	Front	Hatchback FWD D7F800		Holder,exhaust system	GRM32944
	2007.03-2014.09	Rear Axle Left & Right	Hatchback FWD D7F800		Bushing,axle beam	GRM13952

	YEAR	FITTING POSITION	BODY STYLE & DRIVE TYPE & ENGINE	REMARKS	PRODUCT	G-AP Ref.
RENAULT						
Twingo						
1.2 (44 kw)	1998.09-2000.08	Rear Axle Left & Right	Hatchback FWD D7F 702/D7F 703/D7F 704		Bushing,axle beam	GRM36037
	2000.09-2007.06	Front Axle Left & Right	Hatchback FWD D7F704/D7F708		Spring Cap	GRM10777
	2000.09-2007.06	Rear Axle Left & Right	Hatchback FWD D7F704/D7F708	Engine Code:D7F 702	Bushing,axle beam	GRM36037
	2004.08-2007.06	Front Axle Left & Right	Hatchback FWD D4F708		Spring Cap	GRM10777
	2004.08-2007.06	Rear Axle Left & Right	Hatchback FWD D4F708		Bushing,axle beam	GRM36037
1.2 (55 kw)	2001.01-2012.06	Front Axle Left & Right	Hatchback FWD D4F702/D4F708		Spring Cap	GRM10777
	2001.01-2012.06	Front Axle Left & Right	Hatchback Van FWD D4F702		Spring Cap	GRM10777
	2001.01-2012.06	Rear Axle Left & Right	Hatchback FWD D4F702/D4F708		Bushing,axle beam	GRM36037
	2001.01-2012.06	Rear Axle Left & Right	Hatchback Van FWD D4F702		Bushing,axle beam	GRM36037
	2008.03-2014.09	Rear Axle Left & Right	Hatchback RWD D4F764		Bushing,axle beam	GRM13952
	2008.04-2014.09	Front Axle Left & Right	Hatchback FWD D4F770/D4F772		Spring Cap	GRM52195
	2008.04-2014.09	Front	Hatchback FWD D4F770/D4F772		Holder,exhaust system	GRM32944
	2008.04-2014.09	Rear Axle Left & Right	Hatchback FWD D4F770/D4F772		Bushing,axle beam	GRM13952
	2010.09-2014.09	Front Axle Left & Right	Hatchback Van FWD D4F770		Spring Cap	GRM52195
1.2 (56 kw)	2007.03-2014.09	Front Axle Left & Right	Hatchback FWD D4F772		Spring Cap	GRM52195
	2007.03-2014.09	Front	Hatchback FWD D4F772		Holder,exhaust system	GRM32944
	2007.03-2014.09	Rear Axle Left & Right	Hatchback FWD D4F772		Bushing,axle beam	GRM13952
1.2 (74 kw)	2007.03-2014.09	Front Axle Left & Right	Hatchback FWD D4F780/D4F782		Spring Cap	GRM52195
	2007.03-2014.09	Front	Hatchback FWD D4F780/D4F782		Holder,exhaust system	GRM32944
	2007.03-2014.09	Rear Axle Left & Right	Hatchback FWD D4F780/D4F782		Bushing,axle beam	GRM13952
1.2 (75 kw)	2011.02-2014.09	Front Axle Left & Right	Hatchback FWD D4F780		Spring Cap	GRM52195
	2011.02-2014.09	Front	Hatchback FWD D4F780		Holder,exhaust system	GRM32944
	2011.02-2014.09	Rear Axle Left & Right	Hatchback FWD D4F780		Bushing,axle beam	GRM13952
1.5 (47 kw)	2007.03-2014.09	Front Axle Left & Right	Hatchback FWD K9K740		Spring Cap	GRM52195
	2007.03-2014.09	Front	Hatchback FWD K9K740		Holder,exhaust system	GRM32944
	2007.03-2014.09	Rear Axle Left & Right	Hatchback FWD K9K740		Bushing,axle beam	GRM13952
1.5 (55 kw)	2010.10-2014.09	Front Axle Left & Right	Hatchback FWD K9K820		Spring Cap	GRM52195
	2010.10-2014.09	Front Axle Left & Right	Hatchback Van FWD K9K820		Spring Cap	GRM52195
	2010.10-2014.09	Rear Axle Left & Right	Hatchback FWD K9K820		Bushing,axle beam	GRM13952
1.5 (62 kw)	2008.04-2014.09	Front Axle Left & Right	Hatchback FWD K9K718		Spring Cap	GRM52195
	2008.04-2014.09	Front	Hatchback FWD K9K718		Holder,exhaust system	GRM32944
	2008.04-2014.09	Rear Axle Left & Right	Hatchback FWD K9K718		Bushing,axle beam	GRM13952
1.5 (63 kw)	2010.10-2014.09	Front Axle Left & Right	Hatchback FWD K9K820		Spring Cap	GRM52195
	2010.10-2014.09	Rear Axle Left & Right	Hatchback FWD K9K820		Bushing,axle beam	GRM13952
1.6 (98 kw)	2008.05-2014.09	Front Axle Left & Right	Hatchback FWD K4M854		Spring Cap	GRM52195
	2008.05-2014.09	Front	Hatchback FWD K4M854		Holder,exhaust system	GRM32944
	2008.05-2014.09	Rear Axle Left & Right	Hatchback FWD K4M854		Bushing,axle beam	GRM13952
Wind						
1.2 (74 kw)	2010.07-	Front Axle Left & Right	Cabriolet FWD D4F782		Spring Cap	GRM52195
	2010.07-	Rear Axle	Cabriolet FWD D4F782		Holder,exhaust system	GRM39456
	2010.07-	Front	Cabriolet FWD D4F782		Holder,exhaust system	GRM32944
1.2 (75 kw)	2011.02-	Front Axle Left & Right	Cabriolet FWD D4F782		Spring Cap	GRM52195
	2011.02-	Rear Axle	Cabriolet FWD D4F782		Holder,exhaust system	GRM39456
1.6 (98 kw)	2010.07-	Front Axle Left & Right	Cabriolet FWD K4M854		Spring Cap	GRM52195
	2010.07-	Rear Axle	Cabriolet FWD K4M854		Holder,exhaust system	GRM39456
	2010.07-	Front	Cabriolet FWD K4M854		Holder,exhaust system	GRM32944
Zoe						
ET (57 kw)	2017.12-	Rear Axle Left & Right Lower	Hatchback FWD 5AQ601		Spring Mounting	GRM39453
	2017.12-	Rear Axle Left & Right Upper	Hatchback FWD 5AQ601		Spring Mounting	GRM39454
ET (65 kw)	2012.06-	Rear Axle Left & Right Lower	Hatchback FWD 5AM450/5AQ601		Spring Mounting	GRM39453
	2012.06-	Rear Axle Left & Right Upper	Hatchback FWD 5AM450/5AQ601		Spring Mounting	GRM39454
	2012.06-	Rear Axle Left & Right	Hatchback FWD 5AM450/5AQ601		Bushing,axle beam	GRM10759
	2019.04-	Rear Axle Left & Right Lower	Hatchback Van FWD 5AM450/5AQ601		Spring Mounting	GRM39453
	2019.04-	Rear Axle Left & Right Upper	Hatchback Van FWD 5AM450/5AQ601		Spring Mounting	GRM39454
	2019.04-	Rear Axle Left & Right	Hatchback Van FWD 5AM450/5AQ601		Bushing,axle beam	GRM10759
ET (68 kw)	2016.09-	Rear Axle Left & Right Lower	Hatchback FWD 5AQ601		Spring Mounting	GRM39453
	2016.09-	Rear Axle Left & Right Upper	Hatchback FWD 5AQ601		Spring Mounting	GRM39454
	2016.09-	Rear Axle Left & Right	Hatchback FWD 5AQ601		Bushing,axle beam	GRM10759
	2019.04-	Rear Axle Left & Right Lower	Hatchback Van FWD 5AQ601		Spring Mounting	GRM39453
	2019.04-	Rear Axle Left & Right Upper	Hatchback Van FWD 5AQ601		Spring Mounting	GRM39454
	2019.04-	Rear Axle Left & Right	Hatchback Van FWD 5AQ601		Bushing,axle beam	GRM10759
ET (80 kw)	2018.08-	Rear Axle Left & Right Lower	Hatchback FWD 5AQ605/5AQ607		Spring Mounting	GRM39453
	2018.08-	Rear Axle Left & Right Upper	Hatchback FWD 5AQ605/5AQ607		Spring Mounting	GRM39454
	2018.08-	Rear Axle Left & Right	Hatchback FWD 5AQ605/5AQ607		Bushing,axle beam	GRM10759

	YEAR	FITTING POSITION	BODY STYLE & DRIVE TYPE & ENGINE	REMARKS	PRODUCT	G-AP Ref.
RENAULT **Zoe**						
ET (80 kw)	2019.04-	Rear Axle Left & Right Lower	Hatchback Van FWD 5AQ607		Spring Mounting	**GRM39453**
	2019.04-	Rear Axle Left & Right Upper	Hatchback Van FWD 5AQ607		Spring Mounting	**GRM39454**
	2019.04-	Rear Axle Left & Right	Hatchback Van FWD 5AQ607		Bushing,axle beam	**GRM10759**
ET (100 kw)	2019.09-	Rear Axle Left & Right Lower	Hatchback FWD 5AQ605		Spring Mounting	**GRM39453**
	2019.09-	Rear Axle Left & Right Upper	Hatchback FWD 5AQ605		Spring Mounting	**GRM39454**
	2019.09-	Rear Axle Left & Right	Hatchback FWD 5AQ605		Bushing,axle beam	**GRM10759**
	2019.10-	Rear Axle Left & Right Lower	Hatchback Van FWD 5AQ605		Spring Mounting	**GRM39453**
	2019.10-	Rear Axle Left & Right Upper	Hatchback Van FWD 5AQ605		Spring Mounting	**GRM39454**
	2019.10-	Rear Axle Left & Right	Hatchback Van FWD 5AQ605		Bushing,axle beam	**GRM10759**
ROVER **420**						
2.0 (63 kw)	1995.05-1999.06	-	Hatchback FWD 20T2R		Holder,exhaust system	**GRM13351**
	1995.05-1999.06	-	Saloon FWD 20T2R		Holder,exhaust system	**GRM13351**
2.0 (77 kw)	1995.05-1999.06	-	Hatchback FWD 20T2N		Holder,exhaust system	**GRM13351**
	1995.05-1999.06	-	Saloon FWD 20T2N		Holder,exhaust system	**GRM13351**
45						
2.0 (74 kw)	2000.01-2005.05	-	Hatchback FWD 20T2N		Holder,exhaust system	**GRM13351**
	2000.02-2005.05	-	Saloon FWD 20T2N		Holder,exhaust system	**GRM13351**
2.0 (83 kw)	2000.01-2005.05	-	Hatchback FWD 20T2N		Holder,exhaust system	**GRM13351**
	2000.01-2005.05	-	Saloon FWD 20T2N		Holder,exhaust system	**GRM13351**
620						
2.0 (77 kw)	1994.05-1999.06	-	Saloon FWD 20T2N		Holder,exhaust system	**GRM13351**
SAAB **9-3**						
1.8 (90 kw)	2003.11-2015.02	Front;Rear	Saloon FWD Z18XE		Engine Mounting Bushing	**GRM37979**
	2003.11-2015.02	Front Axle	Saloon FWD Z18XE		Protection Boot	**GRM40279**
	2003.11-2015.02	Rear Axle Left & Right Upper	Saloon FWD Z18XE		Knuckle Bushing	**GRM17778**
	2004.01-2015.02	Front;Rear	Cabriolet FWD Z18XE		Engine Mounting Bushing	**GRM37979**
	2004.01-2015.02	Rear Axle Left & Right Upper	Cabriolet FWD Z18XE		Knuckle Bushing	**GRM17778**
	2005.03-2015.02	Front;Rear	Estate FWD Z18XE		Engine Mounting Bushing	**GRM37979**
	2005.03-2015.02	Front Axle	Estate FWD Z18XE		Protection Boot	**GRM40279**
	2005.03-2015.02	Rear Axle Left & Right Upper	Estate FWD Z18XE		Knuckle Bushing	**GRM17778**
1.8 (110 kw)	2005.03-2015.02	Front;Rear	Estate FWD B207E		Engine Mounting Bushing	**GRM37979**
1.9 (88 kw)	2004.08-2015.02	Front;Rear	Saloon FWD Z19DT		Engine Mounting Bushing	**GRM37979**
	2004.08-2015.02	Front Axle	Saloon FWD Z19DT		Protection Boot	**GRM40279**
	2004.08-2015.02	Rear Axle Left & Right Upper	Saloon FWD Z19DT		Knuckle Bushing	**GRM17778**
	2005.02-2015.02	Front;Rear	Estate FWD Z19DT		Engine Mounting Bushing	**GRM37979**
	2005.02-2015.02	Front;Rear	Cabriolet FWD Z19DT		Engine Mounting Bushing	**GRM37979**
	2005.02-2015.02	Front Axle	Estate FWD Z19DT		Protection Boot	**GRM40279**
	2005.02-2015.02	Rear Axle Left & Right Upper	Estate FWD Z19DT		Knuckle Bushing	**GRM17778**
	2005.02-2015.02	Rear Axle Left & Right Upper	Cabriolet FWD Z19DT		Knuckle Bushing	**GRM17778**
1.9 (96 kw)	2007.12-2015.02	Front;Rear	Estate FWD A19DTR		Engine Mounting Bushing	**GRM37979**
	2007.12-2015.02	Front;Rear	Saloon FWD A19DTR		Engine Mounting Bushing	**GRM37979**
	2007.12-2015.02	Front;Rear	Cabriolet FWD A19DTR		Engine Mounting Bushing	**GRM37979**
	2007.12-2015.02	Front Axle	Estate FWD A19DTR		Protection Boot	**GRM40279**
	2007.12-2015.02	Front Axle	Saloon FWD A19DTR		Protection Boot	**GRM40279**
	2007.12-2015.02	Rear Axle Left & Right Upper	Estate FWD A19DTR		Knuckle Bushing	**GRM17778**
	2007.12-2015.02	Rear Axle Left & Right Upper	Saloon FWD A19DTR		Knuckle Bushing	**GRM17778**
	2007.12-2015.02	Rear Axle Left & Right Upper	Cabriolet FWD A19DTR		Knuckle Bushing	**GRM17778**
1.9 (110 kw)	2004.04-2015.02	Front;Rear	Saloon FWD Z19DTH		Engine Mounting Bushing	**GRM37979**
	2004.04-2015.02	Front Axle	Saloon FWD Z19DTH		Protection Boot	**GRM40279**
	2004.04-2015.02	Rear Axle Left & Right Upper	Saloon FWD Z19DTH		Knuckle Bushing	**GRM17778**
	2005.02-2015.02	Front;Rear	Estate FWD Z19DTH		Engine Mounting Bushing	**GRM37979**
	2005.02-2015.02	Front Axle	Estate FWD Z19DTH		Protection Boot	**GRM40279**
	2005.02-2015.02	Rear Axle Left & Right Upper	Estate FWD Z19DTH		Knuckle Bushing	**GRM17778**
	2006.02-2015.02	Front;Rear	Cabriolet FWD Z19DTH		Engine Mounting Bushing	**GRM37979**
	2006.02-2015.02	Front Axle	Cabriolet FWD Z19DTH		Protection Boot	**GRM40279**
	2006.02-2015.02	Rear Axle Left & Right Upper	Cabriolet FWD Z19DTH		Knuckle Bushing	**GRM17778**
1.9 (118 kw)	2007.12-2015.02	Front;Rear	Estate FWD A19DTR		Engine Mounting Bushing	**GRM37979**
	2007.12-2015.02	Front;Rear	Saloon FWD A19DTR		Engine Mounting Bushing	**GRM37979**
	2007.12-2015.02	Front;Rear	Cabriolet FWD A19DTR		Engine Mounting Bushing	**GRM37979**
	2007.12-2015.02	Front Axle	Estate FWD A19DTR		Protection Boot	**GRM40279**
	2007.12-2015.02	Front Axle	Saloon FWD A19DTR		Protection Boot	**GRM40279**
	2007.12-2015.02	Front Axle	Cabriolet FWD A19DTR		Protection Boot	**GRM40279**

	YEAR	FITTING POSITION	BODY STYLE & DRIVE TYPE & ENGINE	REMARKS	PRODUCT	G-AP Ref.
SAAB **9-3**						
1.9 (118 kw)	2007.12-2015.02	Rear Axle Left & Right Upper	Estate FWD A19DTR		Knuckle Bushing	**GRM17778**
	2007.12-2015.02	Rear Axle Left & Right Upper	Saloon FWD A19DTR		Knuckle Bushing	**GRM17778**
	2007.12-2015.02	Rear Axle Left & Right Upper	Cabriolet FWD A19DTR		Knuckle Bushing	**GRM17778**
1.9 (132 kw)	2007.06-2015.02	Front;Rear	Cabriolet FWD Z19DTR		Engine Mounting Bushing	**GRM37979**
	2007.06-2015.02	Front;Rear	Estate FWD Z19DTR		Engine Mounting Bushing	**GRM37979**
	2007.06-2015.02	Front Axle	Cabriolet FWD Z19DTR		Protection Boot	**GRM40279**
	2007.06-2015.02	Front Axle	Estate FWD Z19DTR		Protection Boot	**GRM40279**
	2007.06-2015.02	Rear Axle Left & Right Upper	Cabriolet FWD Z19DTR		Knuckle Bushing	**GRM17778**
	2007.06-2015.02	Rear Axle Left & Right Upper	Estate FWD Z19DTR		Knuckle Bushing	**GRM17778**
	2008.02-2015.02	Front;Rear	Saloon FWD Z19DTR		Engine Mounting Bushing	**GRM37979**
	2008.02-2015.02	Front Axle	Saloon FWD Z19DTR		Protection Boot	**GRM40279**
	2008.02-2015.02	Rear Axle Left & Right Upper	Saloon FWD Z19DTR		Knuckle Bushing	**GRM17778**
2.0 (110 kw)	2002.09-2015.02	Front;Rear	Saloon FWD B207E		Engine Mounting Bushing	**GRM37979**
	2002.09-2015.02	Front Axle	Saloon FWD B207E		Protection Boot	**GRM40279**
	2002.09-2015.02	Rear Axle Left & Right Upper	Saloon FWD B207E		Knuckle Bushing	**GRM17778**
	2003.08-2015.02	Front;Rear	Cabriolet FWD B207E		Engine Mounting Bushing	**GRM37979**
	2003.08-2015.02	Front Axle	Cabriolet FWD B207E		Protection Boot	**GRM40279**
	2003.08-2015.02	Rear Axle Left & Right Upper	Cabriolet FWD B207E		Knuckle Bushing	**GRM17778**
	2005.03-2015.02	Front;Rear	Estate FWD B207E		Engine Mounting Bushing	**GRM37979**
	2005.03-2015.02	Front Axle	Estate FWD B207E		Protection Boot	**GRM40279**
	2005.03-2015.02	Rear Axle Left & Right Upper	Estate FWD B207E		Knuckle Bushing	**GRM17778**
	2007.01-2015.02	Front;Rear	Estate FWD B207E		Engine Mounting Bushing	**GRM37979**
	2007.01-2015.02	Front Axle	Saloon FWD B207E		Protection Boot	**GRM40279**
	2007.01-2015.02	Front Axle	Estate FWD B207E		Protection Boot	**GRM40279**
	2007.01-2015.02	Rear Axle Left & Right Upper	Saloon FWD B207E		Knuckle Bushing	**GRM17778**
	2007.01-2015.02	Rear Axle Left & Right Upper	Estate FWD B207E		Knuckle Bushing	**GRM17778**
2.0 (120 kw)	2007.01-2015.02	Rear Axle Left & Right Upper	Saloon 4WD B207G		Knuckle Bushing	**GRM17778**
	2007.01-2015.02	Rear Axle Left & Right Upper	Estate FWD B207G		Knuckle Bushing	**GRM17778**
	2007.01-2015.02	Rear Axle Left & Right Upper	Saloon FWD B207G		Knuckle Bushing	**GRM17778**
	2007.01-2015.02	Rear Axle Left & Right Upper	Saloon 4WD B207H		Knuckle Bushing	**GRM17778**
	2007.01-2015.02	Rear Axle Left & Right Upper	Saloon FWD B207H		Knuckle Bushing	**GRM17778**
	2011.01-2015.02	Rear Axle Left & Right Upper	Cabriolet FWD B207G		Knuckle Bushing	**GRM17778**
	2011.01-2015.02	Rear Axle Left & Right Upper	Cabriolet FWD B207H		Knuckle Bushing	**GRM17778**
	2011.01-2015.02	Rear Axle Left & Right Upper	Estate FWD B207H		Knuckle Bushing	**GRM17778**
2.0 (129 kw)	2002.06-2015.02	Front;Rear	Saloon FWD B207L		Engine Mounting Bushing	**GRM37979**
	2002.06-2015.02	Front Axle	Saloon FWD B207L		Protection Boot	**GRM40279**
	2002.06-2015.02	Rear Axle Left & Right Upper	Saloon FWD B207L		Knuckle Bushing	**GRM17778**
	2003.07-2015.02	Front;Rear	Cabriolet FWD B207L		Engine Mounting Bushing	**GRM37979**
	2003.07-2015.02	Front Axle	Cabriolet FWD B207L		Protection Boot	**GRM40279**
	2003.07-2015.02	Rear Axle Left & Right Upper	Cabriolet FWD B207L		Knuckle Bushing	**GRM17778**
	2005.02-2015.02	Front;Rear	Estate FWD B207L		Engine Mounting Bushing	**GRM37979**
	2005.02-2015.02	Front Axle	Estate FWD B207L		Protection Boot	**GRM40279**
	2005.02-2015.02	Rear Axle Left & Right Upper	Estate FWD B207L		Knuckle Bushing	**GRM17778**
	2007.01-2015.02	Front;Rear	Cabriolet FWD B207L		Engine Mounting Bushing	**GRM37979**
	2007.01-2015.02	Front;Rear	Estate FWD B207L		Engine Mounting Bushing	**GRM37979**
	2007.01-2015.02	Front Axle	Cabriolet FWD B207L		Protection Boot	**GRM40279**
	2007.01-2015.02	Front Axle	Estate FWD B207L		Protection Boot	**GRM40279**
	2007.01-2015.02	Rear Axle Left & Right Upper	Cabriolet FWD B207L		Knuckle Bushing	**GRM17778**
	2007.01-2015.02	Rear Axle Left & Right Upper	Estate FWD B207L		Knuckle Bushing	**GRM17778**
	2009.05-2015.02	Front;Rear	Saloon FWD B207L		Engine Mounting Bushing	**GRM37979**
	2009.05-2015.02	Front Axle	Saloon FWD B207L		Protection Boot	**GRM40279**
	2009.05-2015.02	Rear Axle Left & Right Upper	Saloon FWD B207L		Knuckle Bushing	**GRM17778**
2.0 (143 kw)	2006.04-2015.02	Front;Rear	Cabriolet FWD B207L		Engine Mounting Bushing	**GRM37979**
	2006.04-2015.02	Front;Rear	Saloon FWD B207L		Engine Mounting Bushing	**GRM37979**
	2006.04-2015.02	Front;Rear	Estate FWD B207L		Engine Mounting Bushing	**GRM37979**
	2006.04-2015.02	Front Axle	Cabriolet FWD B207L		Protection Boot	**GRM40279**
	2006.04-2015.02	Front Axle	Saloon FWD B207L		Protection Boot	**GRM40279**
	2006.04-2015.02	Front Axle	Estate FWD B207L		Protection Boot	**GRM40279**
	2006.04-2015.02	Rear Axle Left & Right Upper	Cabriolet FWD B207L		Knuckle Bushing	**GRM17778**
	2006.04-2015.02	Rear Axle Left & Right Upper	Saloon FWD B207L		Knuckle Bushing	**GRM17778**
	2006.04-2015.02	Rear Axle Left & Right Upper	Estate FWD B207L		Knuckle Bushing	**GRM17778**
2.0 (145 kw)	2007.06-2015.02	Front;Rear	Estate FWD B207R		Engine Mounting Bushing	**GRM37979**
	2007.06-2015.02	Front Axle	Cabriolet FWD B207R		Protection Boot	**GRM40279**
	2007.06-2015.02	Front Axle	Estate FWD B207R		Protection Boot	**GRM40279**

	YEAR	FITTING POSITION	BODY STYLE & DRIVE TYPE & ENGINE	REMARKS	PRODUCT	G-AP Ref.
SAAB **9-3**						
2.0 (145 kw)	2007.06-2015.02	Front Axle	Saloon FWD B207R		Protection Boot	**GRM40279**
	2007.06-2015.02	Rear Axle Left & Right Upper	Estate FWD B207R		Knuckle Bushing	**GRM17778**
	2007.06-2015.02	Rear Axle Left & Right Upper	Saloon FWD B207R		Knuckle Bushing	**GRM17778**
2.0 (147 kw)	2007.06-2015.02	Front Axle	Cabriolet FWD B207M		Protection Boot	**GRM40279**
	2007.06-2015.02	Rear Axle Left & Right Upper	Cabriolet FWD B207M		Knuckle Bushing	**GRM17778**
	2007.06-2015.02	Rear Axle Left & Right Upper	Saloon FWD B207M		Knuckle Bushing	**GRM17778**
	2007.09-2015.02	Rear Axle Left & Right Upper	Estate FWD B207M		Knuckle Bushing	**GRM17778**
2.0 (154 kw)	2002.09-2015.02	Front;Rear	Saloon FWD B207R		Engine Mounting Bushing	**GRM37979**
	2002.09-2015.02	Front Axle	Saloon FWD B207R		Protection Boot	**GRM40279**
	2002.09-2015.02	Rear Axle Left & Right Upper	Saloon FWD B207R		Knuckle Bushing	**GRM17778**
	2003.07-2015.02	Front;Rear	Cabriolet FWD B207R		Engine Mounting Bushing	**GRM37979**
	2003.07-2015.02	Front Axle	Cabriolet FWD B207R		Protection Boot	**GRM40279**
	2003.07-2015.02	Rear Axle Left & Right Upper	Cabriolet FWD B207R		Knuckle Bushing	**GRM17778**
	2005.03-2015.02	Front;Rear	Estate FWD B207R		Engine Mounting Bushing	**GRM37979**
	2005.03-2015.02	Front Axle	Estate FWD B207R		Protection Boot	**GRM40279**
	2005.03-2015.02	Rear Axle Left & Right Upper	Estate FWD B207R		Knuckle Bushing	**GRM17778**
	2008.01-2015.02	Front;Rear	Saloon FWD B207R		Engine Mounting Bushing	**GRM37979**
	2008.01-2015.02	Front;Rear	Saloon 4WD B207R		Engine Mounting Bushing	**GRM37979**
	2008.01-2015.02	Front Axle	Saloon FWD B207R		Protection Boot	**GRM40279**
	2008.01-2015.02	Rear Axle Left & Right Upper	Saloon FWD B207R		Knuckle Bushing	**GRM17778**
	2008.01-2015.02	Rear Axle Left & Right Upper	Saloon 4WD B207R		Knuckle Bushing	**GRM17778**
	2008.06-2015.02	Front;Rear	Estate 4WD B207R		Engine Mounting Bushing	**GRM37979**
	2008.06-2015.02	Front;Rear	Saloon 4WD B207R		Engine Mounting Bushing	**GRM37979**
	2008.06-2015.02	Front Axle	Estate 4WD B207R		Protection Boot	**GRM40279**
	2008.06-2015.02	Front Axle	Saloon 4WD B207R		Protection Boot	**GRM40279**
	2008.06-2015.02	Rear Axle Left & Right Upper	Estate 4WD B207R		Knuckle Bushing	**GRM17778**
	2008.06-2015.02	Rear Axle Left & Right Upper	Saloon 4WD B207R		Knuckle Bushing	**GRM17778**
2.0 (162 kw)	2011.01-2015.02	Front;Rear	Cabriolet FWD A20NFT		Engine Mounting Bushing	**GRM37979**
	2011.01-2015.02	Front;Rear	Estate 4WD A20NFT		Engine Mounting Bushing	**GRM37979**
	2011.01-2015.02	Front;Rear	Estate FWD A20NFT		Engine Mounting Bushing	**GRM37979**
	2011.01-2015.02	Front;Rear	Saloon 4WD A20NFT		Engine Mounting Bushing	**GRM37979**
	2011.01-2015.02	Front;Rear	Saloon FWD A20NFT		Engine Mounting Bushing	**GRM37979**
	2011.01-2015.02	Rear Axle Left & Right Upper	Cabriolet FWD A20NFT		Knuckle Bushing	**GRM17778**
	2011.01-2015.02	Rear Axle Left & Right Upper	Estate 4WD A20NFT		Knuckle Bushing	**GRM17778**
	2011.01-2015.02	Rear Axle Left & Right Upper	Estate FWD A20NFT		Knuckle Bushing	**GRM17778**
	2011.01-2015.02	Rear Axle Left & Right Upper	Saloon 4WD A20NFT		Knuckle Bushing	**GRM17778**
	2011.01-2015.02	Rear Axle Left & Right Upper	Saloon FWD A20NFT		Knuckle Bushing	**GRM17778**
2.0 (177 kw)	2009.05-2015.02	Front;Rear	Estate FWD B207R		Engine Mounting Bushing	**GRM37979**
	2009.05-2015.02	Front;Rear	Saloon 4WD B207R		Engine Mounting Bushing	**GRM37979**
	2009.05-2015.02	Front;Rear	Saloon FWD B207R		Engine Mounting Bushing	**GRM37979**
	2009.05-2015.02	Front Axle	Estate FWD B207R		Protection Boot	**GRM40279**
	2009.05-2015.02	Front Axle	Saloon 4WD B207R		Protection Boot	**GRM40279**
	2009.05-2015.02	Front Axle	Saloon FWD B207R		Protection Boot	**GRM40279**
	2009.05-2015.02	Rear Axle Left & Right Upper	Estate FWD B207R		Knuckle Bushing	**GRM17778**
	2009.05-2015.02	Rear Axle Left & Right Upper	Saloon 4WD B207R		Knuckle Bushing	**GRM17778**
	2009.05-2015.02	Rear Axle Left & Right Upper	Saloon FWD B207R		Knuckle Bushing	**GRM17778**
2.0 (185 kw)	2004.04-2015.02	Front;Rear	Cabriolet FWD B207R		Engine Mounting Bushing	**GRM37979**
	2004.04-2015.02	Front;Rear	Saloon FWD B207R		Engine Mounting Bushing	**GRM37979**
	2004.04-2015.02	Front Axle	Cabriolet FWD B207R		Protection Boot	**GRM40279**
	2004.04-2015.02	Rear Axle Left & Right Upper	Cabriolet FWD B207R		Knuckle Bushing	**GRM17778**
	2004.04-2015.02	Rear Axle Left & Right Upper	Saloon FWD B207R		Knuckle Bushing	**GRM17778**
2.2 (92 kw)	2002.06-2015.02	Front;Rear	Saloon FWD D223L		Engine Mounting Bushing	**GRM37979**
	2002.06-2015.02	Front Axle	Saloon FWD D223L		Protection Boot	**GRM40279**
	2002.06-2015.02	Rear Axle Left & Right Upper	Saloon FWD D223L		Knuckle Bushing	**GRM17778**
2.8 (169 kw)	2005.03-2015.02	Front;Rear	Estate FWD B284L		Engine Mounting Bushing	**GRM37979**
	2005.03-2015.02	Rear Axle Left & Right Upper	Estate FWD B284L		Knuckle Bushing	**GRM17778**
	2005.03-2015.02	Rear Axle Left & Right Upper	Saloon FWD B284L		Knuckle Bushing	**GRM17778**
	2006.02-2015.02	Rear Axle Left & Right Upper	Cabriolet FWD B284L		Knuckle Bushing	**GRM17778**
2.8 (184 kw)	2005.06-2015.02	Rear Axle Left & Right Upper	Cabriolet FWD B284E/B284L		Knuckle Bushing	**GRM17778**
	2005.06-2015.02	Rear Axle Left & Right Upper	Estate FWD B284E/B284L		Knuckle Bushing	**GRM17778**
	2005.06-2015.02	Rear Axle Left & Right Upper	Saloon FWD B284E		Knuckle Bushing	**GRM17778**
2.8 (186 kw)	2005.09-2009.12	Front;Rear	Saloon FWD B284L		Engine Mounting Bushing	**GRM37979**
2.8 (187 kw)	2007.09-2009.12	Front;Rear	Estate 4WD B284L		Engine Mounting Bushing	**GRM37979**

	YEAR	FITTING POSITION	BODY STYLE & DRIVE TYPE & ENGINE	REMARKS	PRODUCT	G-AP Ref.
SAAB						
9-3						
2.8 (188 kw)	2007.09-2015.02	Front;Rear	Estate FWD B284L		Engine Mounting Bushing	GRM37979
	2007.09-2015.02	Front;Rear	Saloon FWD B284L		Engine Mounting Bushing	GRM37979
	2007.09-2015.02	Front Axle	Estate FWD B284L		Protection Boot	GRM40279
	2007.09-2015.02	Front Axle	Saloon FWD B284L		Protection Boot	GRM40279
	2007.09-2015.02	Rear Axle Left & Right Upper	Estate FWD B284L		Knuckle Bushing	GRM17778
	2007.09-2015.02	Rear Axle Left & Right Upper	Saloon FWD B284L		Knuckle Bushing	GRM17778
	2007.12-2015.02	Front;Rear	Cabriolet FWD B284L		Engine Mounting Bushing	GRM37979
	2007.12-2015.02	Front Axle	Cabriolet FWD B284L		Protection Boot	GRM40279
	2007.12-2015.02	Rear Axle Left & Right Upper	Cabriolet FWD B284L		Knuckle Bushing	GRM17778
2.8 (203 kw)	2008.04-2015.02	Front;Rear	Saloon FWD B284R		Engine Mounting Bushing	GRM37979
	2008.04-2015.02	Front Axle	Saloon FWD B284R		Protection Boot	GRM40279
	2008.04-2015.02	Rear Axle Left & Right Upper	Saloon FWD B284R		Knuckle Bushing	GRM17778
	2008.05-2015.02	Front Axle	Estate FWD B284R		Protection Boot	GRM40279
	2008.05-2015.02	Rear Axle Left & Right Upper	Estate FWD B284R		Knuckle Bushing	GRM17778
	2009.02-2015.02	Front;Rear	Cabriolet FWD B284R		Engine Mounting Bushing	GRM37979
	2009.02-2015.02	Front Axle	Cabriolet FWD B284R		Protection Boot	GRM40279
	2009.02-2015.02	Rear Axle Left & Right Upper	Cabriolet FWD B284R		Knuckle Bushing	GRM17778
2.8 (206 kw)	2007.09-2015.02	Front;Rear	Cabriolet FWD B284R		Engine Mounting Bushing	GRM37979
	2007.09-2015.02	Front Axle	Cabriolet FWD B284R		Protection Boot	GRM40279
	2007.09-2015.02	Rear Axle Left & Right Upper	Cabriolet FWD B284R		Knuckle Bushing	GRM17778
	2008.03-2011.12	Front;Rear	Estate 4WD B284R		Engine Mounting Bushing	GRM37979
	2008.03-2011.12	Front Axle	Estate 4WD B284R		Protection Boot	GRM40279
	2008.03-2011.12	Rear Axle Left & Right Upper	Estate 4WD B284R		Knuckle Bushing	GRM17778
	2008.03-2015.02	Front;Rear	Saloon 4WD B284R		Engine Mounting Bushing	GRM37979
	2008.03-2015.02	Front Axle	Saloon 4WD B284R		Protection Boot	GRM40279
	2008.03-2015.02	Rear Axle Left & Right Upper	Saloon 4WD B284R		Knuckle Bushing	GRM17778
9-3 X						
2.0 (120 kw)	2007.01-2015.02	Rear Axle Left & Right Upper	Estate 4WD B207G		Knuckle Bushing	GRM17778
	2011.01-2015.02	Rear Axle Left & Right Upper	Estate 4WD B207H		Knuckle Bushing	GRM17778
2.0 (177 kw)	2009.05-2015.02	Front;Rear	Estate 4WD B207R		Engine Mounting Bushing	GRM37979
	2009.05-2015.02	Rear Axle Left & Right Upper	Estate 4WD B207R		Knuckle Bushing	GRM17778
9-5						
1.6 (132 kw)	2010.05-2012.07	Front Axle Left & Right Lower	Saloon FWD A16LET		Knuckle Bushing	GRM36501
1.9 (110 kw)	2005.09-2010.05	Rear Axle Left & Right Upper	Estate FWD Z19DTH		Knuckle Bushing	GRM10852
	2005.09-2010.05	Rear Axle Left & Right Upper	Saloon FWD Z19DTH		Knuckle Bushing	GRM10852
2.0 (110 kw)	1997.09-2010.05	Rear Axle Left & Right Upper	Saloon FWD B205E		Knuckle Bushing	GRM10852
	1998.10-2010.05	Rear Axle Left & Right Upper	Estate FWD B205E		Knuckle Bushing	GRM10852
	2005.01-2010.05	Rear Axle Left & Right Upper	Saloon FWD B205E		Knuckle Bushing	GRM10852
2.0 (118 kw)	2010.05-2012.07	Front Axle Left & Right Lower	Saloon FWD A20DTH		Knuckle Bushing	GRM36501
2.0 (132 kw)	2005.09-2010.05	Rear Axle Left & Right Upper	Estate FWD B205E		Knuckle Bushing	GRM10852
	2005.09-2010.05	Rear Axle Left & Right Upper	Saloon FWD B205E		Knuckle Bushing	GRM10852
2.0 (136 kw)	2000.07-2001.07	Rear Axle Left & Right Upper	Estate FWD B205L		Knuckle Bushing	GRM10852
	2000.07-2001.07	Rear Axle Left & Right Upper	Saloon FWD B205L		Knuckle Bushing	GRM10852
2.0 (140 kw)	2010.05-2012.07	Front Axle Left & Right Lower	Saloon 4WD A20DTR		Knuckle Bushing	GRM36501
	2010.05-2012.07	Front Axle Left & Right Lower	Saloon FWD A20DTR		Knuckle Bushing	GRM36501
2.0 (162 kw)	2010.05-2012.07	Front Axle Left & Right Lower	Saloon 4WD A20NHT		Knuckle Bushing	GRM36501
	2010.05-2012.07	Front Axle Left & Right Lower	Saloon FWD A20NHT		Knuckle Bushing	GRM36501
	2010.05-2012.07	Front Axle Left & Right Lower	Saloon 4WD A20NFT		Knuckle Bushing	GRM36501
	2010.05-2012.07	Front Axle Left & Right Lower	Saloon FWD A20NFT		Knuckle Bushing	GRM36501
2.2 (88 kw)	2001.08-2005.08	Rear Axle Left & Right Upper	Estate FWD D223L		Knuckle Bushing	GRM10852
	2001.08-2005.08	Rear Axle Left & Right Upper	Saloon FWD D223L		Knuckle Bushing	GRM10852
2.3 (125 kw)	1997.09-2001.07	Rear Axle Left & Right Upper	Saloon FWD B235E		Knuckle Bushing	GRM10852
	1998.10-2001.07	Rear Axle Left & Right Upper	Estate FWD B235E		Knuckle Bushing	GRM10852
2.3 (136 kw)	1999.09-2010.05	Rear Axle Left & Right Upper	Estate FWD B235E/B235L		Knuckle Bushing	GRM10852
	1999.09-2010.05	Rear Axle Left & Right Upper	Saloon FWD B235E/B235L		Knuckle Bushing	GRM10852
2.3 (152 kw)	2006.11-2009.12	Rear Axle Left & Right Upper	Estate FWD B235R		Knuckle Bushing	GRM10852
	2006.11-2010.05	Rear Axle Left & Right Upper	Saloon FWD B235E		Knuckle Bushing	GRM10852
2.3 (162 kw)	2003.06-2010.05	Rear Axle Left & Right Upper	Estate FWD B235L/B235R		Knuckle Bushing	GRM10852
	2003.06-2010.05	Rear Axle Left & Right Upper	Saloon FWD B235L/B235R		Knuckle Bushing	GRM10852
2.3 (169 kw)	1999.07-2001.07	Rear Axle Left & Right Upper	Estate FWD B235R		Knuckle Bushing	GRM10852
	1999.07-2001.07	Rear Axle Left & Right Upper	Saloon FWD B235R		Knuckle Bushing	GRM10852
2.3 (184 kw)	2001.09-2010.05	Rear Axle Left & Right Upper	Estate FWD B235R		Knuckle Bushing	GRM10852
	2001.09-2010.05	Rear Axle Left & Right Upper	Saloon FWD B235R		Knuckle Bushing	GRM10852

YEAR	FITTING POSITION	BODY STYLE & DRIVE TYPE & ENGINE	REMARKS	PRODUCT	G-AP Ref.
SAAB					
9-5					
2.3 (191 kw)	2000.01-2010.05	Rear Axle Left & Right Upper	Estate FWD B235R		Knuckle Bushing	GRM10852
	2000.01-2010.05	Rear Axle Left & Right Upper	Saloon FWD B235R		Knuckle Bushing	GRM10852
2.8 (221 kw)	2010.05-2012.07	Front Axle Left & Right Lower	Saloon 4WD A28NER		Knuckle Bushing	GRM36501
3.0 (130 kw)	2001.07-2005.08	Rear Axle Left & Right Upper	Estate FWD D308L		Knuckle Bushing	GRM10852
	2001.07-2005.08	Rear Axle Left & Right Upper	Saloon FWD D308L		Knuckle Bushing	GRM10852
3.0 (147 kw)	1997.06-2005.08	Rear Axle Left & Right Upper	Saloon FWD B308E		Knuckle Bushing	GRM10852
	1998.10-2005.08	Rear Axle Left & Right Upper	Estate FWD B308E		Knuckle Bushing	GRM10852
SCION					
iQ					
1.3 (70 kw)	2011.09-	Rear Axle Left & Right Lower	Hatchback FWD 1NR-FE		Spring Mounting	GRM38953
SEAT					
Alhambra					
1.4 (110 kw)	2010.06-2015.04	Front Lower	MPV FWD CAVA/CNWB/CTHA		Engine Mounting Bushing	GRM16545
	2010.06-2015.04	Front Upper	MPV FWD CAVA/CNWB/CTHA		Engine Mounting Bushing	GRM16544
	2010.06-2015.04	Lower	MPV FWD CAVA/CNWB/CTHA		Engine Mounting Bushing	GRM10337
	2010.06-2015.04	Upper	MPV FWD CAVA/CNWB/CTHA		Engine Mounting Bushing	GRM32582
	2010.06-2015.04	Front	MPV FWD CAVA/CNWB/CTHA		Engine Mounting Bushing Kit	GRM16544S
	2010.06-2015.04	Front	MPV FWD CAVA/CNWB/CTHA		Bracket,stabilizer mounting	GRM31436
	2010.06-2015.04	-	MPV FWD CAVA/CNWB/CTHA		Mounting,radiator	GRM14044
	2010.06-2015.04	Lower	MPV FWD CAVA/CNWB/CTHA		Mounting,radiator	GRM14038
	2010.06-2015.04	Front Axle	MPV FWD CAVA/CNWB/CTHA		Rubber Buffer,shock absorber	GRM33564
	2010.06-2015.04	-	MPV FWD CAVA/CNWB/CTHA		Rubber Buffer,shock absorber	GRM17980
	2010.06-2015.04	Rear Axle Left & Right Lower Outer	MPV FWD CAVA/CNWB/CTHA		Knuckle Bushing	GRM12247
	2010.06-2015.04	Rear Axle Left & Right Inner	MPV FWD CAVA/CNWB/CTHA		Bushing,axle beam	GRM31421
	2010.06-2015.04	Rear Axle Left & Right Outer	MPV FWD CAVA/CNWB/CTHA		Bushing,axle beam	GRM31422
	2015.05-2022.12	Front Upper	MPV FWD CZDA/DJKA		Engine Mounting Bushing	GRM16544
	2015.05-2022.12	Lower	MPV FWD CZDA/DJKA		Engine Mounting Bushing	GRM10337
	2015.05-2022.12	Front	MPV FWD CZDA/DJKA		Bracket,stabilizer mounting	GRM31436
	2015.05-2022.12	-	MPV FWD CZDA/DJKA		Rubber Buffer,shock absorber	GRM17980
	2015.05-2022.12	Rear Axle Left & Right Lower Outer	MPV FWD CZDA/DJKA		Knuckle Bushing	GRM12247
	2015.05-2022.12	Rear Axle Left & Right Lower Outer	MPV Van FWD CZDA		Knuckle Bushing	GRM12247
1.8 (110 kw)	1998.05-2010.03	Rear Axle	MPV FWD AJH/AWC		Holder,exhaust system	GRM10049
	1998.05-2010.03	Rear Axle Left & Right Outer	MPV FWD AJH/AWC		Bushing,axle beam	GRM30856
	1998.05-2010.03	Rear Axle Left & Right	MPV FWD AJH/AWC		Mounting,axle beam	GRM38336
1.8 (118 kw)	2012.11-2015.04	Front Lower	MPV FWD CDAA	Inner diameter:15.6mm	Engine Mounting Bushing	GRM16545
	2012.11-2015.04	Front Upper	MPV FWD CDAA	Length:34mm	Engine Mounting Bushing	GRM16544
	2012.11-2015.04	Lower	MPV FWD CDAA	Inner diameter:15.2mm	Engine Mounting Bushing	GRM10337
	2012.11-2015.04	Upper	MPV FWD CDAA	Length:24.6mm	Engine Mounting Bushing	GRM32582
	2012.11-2015.04	Front	MPV FWD CDAA		Engine Mounting Bushing Kit	GRM16544S
	2012.11-2015.04	Front	MPV FWD CDAA		Bracket,stabilizer mounting	GRM31436
	2012.11-2015.04	-	MPV FWD CDAA		Mounting,radiator	GRM14044
	2012.11-2015.04	-	MPV FWD CDAA		Rubber Buffer,shock absorber	GRM17980
	2012.11-2015.04	Rear Axle Left & Right Lower Outer	MPV FWD CDAA		Knuckle Bushing	GRM12247
	2012.11-2015.04	Rear Axle Left & Right Inner	MPV FWD CDAA		Bushing,axle beam	GRM31421
	2012.11-2015.04	Rear Axle Left & Right Outer	MPV FWD CDAA		Bushing,axle beam	GRM31422
1.9 (66 kw)	1996.03-2010.03	Rear Axle	MPV FWD 1Z/AHU/ANU		Holder,exhaust system	GRM10049
	1996.03-2010.03	Rear Axle Left & Right Outer	MPV FWD 1Z/AHU/ANU		Bushing,axle beam	GRM30856
	1996.03-2010.03	Rear Axle Left & Right	MPV FWD 1Z/AHU/ANU		Mounting,axle beam	GRM38336
1.9 (81 kw)	1997.09-2000.02	Rear Axle	MPV FWD AFN/AVG		Holder,exhaust system	GRM10049
	1997.09-2000.02	Rear Axle Left & Right Outer	MPV FWD AFN/AVG		Bushing,axle beam	GRM30856
	1997.09-2000.02	Rear Axle Left & Right	MPV FWD AFN/AVG		Mounting,axle beam	GRM38336
1.9 (85 kw)	2000.06-2010.03	Rear Axle	MPV 4WD AUY/BVK		Holder,exhaust system	GRM10049
	2000.06-2010.03	Rear Axle	MPV FWD AUY/BVK		Holder,exhaust system	GRM10049
	2000.06-2010.03	Rear Axle Left & Right Outer	MPV FWD AUY/BVK		Bushing,axle beam	GRM30856
	2000.06-2010.03	Rear Axle Left & Right	MPV FWD AUY/BVK		Mounting,axle beam	GRM38336
1.9 (96 kw)	2002.11-2008.11	Rear Axle	MPV FWD ASZ		Holder,exhaust system	GRM10049
	2002.11-2008.11	Rear Axle Left & Right Outer	MPV FWD ASZ		Bushing,axle beam	GRM30856
	2002.11-2008.11	Rear Axle Left & Right	MPV FWD ASZ		Mounting,axle beam	GRM38336
1.9 (110 kw)	2005.06-2007.05	Rear Axle	MPV FWD BTB		Holder,exhaust system	GRM10049
	2005.06-2007.05	Rear Axle Left & Right Outer	MPV FWD BTB		Bushing,axle beam	GRM30856
	2005.06-2007.05	Rear Axle Left & Right	MPV FWD BTB		Mounting,axle beam	GRM38336
2.0 (85 kw)	1996.03-2010.03	Rear Axle	MPV FWD ADY/ATM		Holder,exhaust system	GRM10049
	1996.03-2010.03	Rear Axle Left & Right Outer	MPV FWD ADY/ATM		Bushing,axle beam	GRM30856
	1996.03-2010.03	Rear Axle Left & Right	MPV FWD ADY/ATM		Mounting,axle beam	GRM38336

	YEAR	FITTING POSITION	BODY STYLE & DRIVE TYPE & ENGINE	REMARKS	PRODUCT	G-AP Ref.
SEAT **Alhambra**						
2.0 (85 kw)	2011.05-2022.12	Front Lower	MPV FWD CFFE/CUVA/DFLD/DLTC		Engine Mounting Bushing	GRM16545
	2011.05-2022.12	Front Upper	MPV FWD CFFE/CUVA/DFLD/DLTC		Engine Mounting Bushing	GRM16544
	2011.05-2022.12	Lower	MPV FWD CFFE/CUVA/DFLD/DLTC		Engine Mounting Bushing	GRM10337
	2011.05-2022.12	Upper	MPV FWD CFFE/CUVA/DFLD/DLTC		Engine Mounting Bushing	GRM32582
	2011.05-2022.12	Front	MPV FWD CFFE/CUVA/DFLD/DLTC		Engine Mounting Bushing Kit	GRM16544S
	2011.05-2022.12	Front	MPV FWD CFFE/CUVA/DFLD/DLTC		Bracket,stabilizer mounting	GRM31436
	2011.05-2022.12	-	MPV FWD CFFE/CUVA/DFLD/DLTC		Mounting,radiator	GRM14044
	2011.05-2022.12	Lower	MPV FWD CFFE/CUVA/DFLD/DLTC		Mounting,radiator	GRM14038
	2011.05-2022.12	-	MPV FWD CFFE/CUVA/DFLD/DLTC		Rubber Buffer,shock absorber	GRM17980
	2011.05-2022.12	Rear Axle Left & Right Lower Outer	MPV FWD CFFE/CUVA/DFLD/DLTC		Knuckle Bushing	GRM12247
	2011.05-2022.12	Rear Axle Left & Right Inner	MPV FWD CFFE/CUVA/DFLD/DLTC		Bushing,axle beam	GRM31421
	2011.05-2022.12	Rear Axle Left & Right Outer	MPV FWD CFFE/CUVA/DFLD/DLTC		Bushing,axle beam	GRM31422
2.0 (100 kw)	2010.06-2011.05	Front Lower	MPV FWD CFFA		Engine Mounting Bushing	GRM16545
	2010.06-2011.05	Front Upper	MPV FWD CFFA		Engine Mounting Bushing	GRM16544
	2010.06-2011.05	Lower	MPV FWD CFFA		Engine Mounting Bushing	GRM10337
	2010.06-2011.05	Upper	MPV FWD CFFA		Engine Mounting Bushing	GRM32582
	2010.06-2011.05	Front	MPV FWD CFFA		Engine Mounting Bushing Kit	GRM16544S
	2010.06-2011.05	Front	MPV FWD CFFA		Bracket,stabilizer mounting	GRM31436
	2010.06-2011.05	-	MPV FWD CFFA		Mounting,radiator	GRM14044
	2010.06-2011.05	Lower	MPV FWD CFFA		Mounting,radiator	GRM14038
	2010.06-2011.05	Front Axle	MPV FWD CFFA		Rubber Buffer,shock absorber	GRM33564
	2010.06-2011.05	-	MPV FWD CFFA		Rubber Buffer,shock absorber	GRM17980
	2010.06-2011.05	Rear Axle Left & Right Lower Outer	MPV FWD CFFA		Knuckle Bushing	GRM12247
	2010.06-2011.05	Rear Axle Left & Right Inner	MPV FWD CFFA		Bushing,axle beam	GRM31421
	2010.06-2011.05	Rear Axle Left & Right Outer	MPV FWD CFFA		Bushing,axle beam	GRM31422
2.0 (103 kw)	2005.11-2010.03	Rear Axle	MPV FWD BRT		Holder,exhaust system	GRM10049
	2005.11-2010.03	Rear Axle Left & Right Outer	MPV FWD BRT		Bushing,axle beam	GRM30856
	2005.11-2010.03	Rear Axle Left & Right	MPV FWD BRT		Mounting,axle beam	GRM38336
	2010.06-2011.12	Front Lower	MPV FWD CFFB		Engine Mounting Bushing	GRM16545
	2010.06-2011.12	Front Upper	MPV FWD CFFB		Engine Mounting Bushing	GRM16544
	2010.06-2011.12	Lower	MPV FWD CFFB		Engine Mounting Bushing	GRM10337
	2010.06-2011.12	Upper	MPV FWD CFFB		Engine Mounting Bushing	GRM32582
	2010.06-2011.12	Front	MPV FWD CFFB		Engine Mounting Bushing Kit	GRM16544S
	2010.06-2011.12	Front	MPV FWD CFFB		Bracket,stabilizer mounting	GRM31436
	2010.06-2011.12	-	MPV FWD CFFB		Mounting,radiator	GRM14044
	2010.06-2011.12	Lower	MPV FWD CFFB		Mounting,radiator	GRM14038
	2010.06-2011.12	Front Axle	MPV FWD CFFB		Rubber Buffer,shock absorber	GRM33564
	2010.06-2011.12	-	MPV FWD CFFB		Rubber Buffer,shock absorber	GRM17980
	2010.06-2011.12	Rear Axle Left & Right Lower Outer	MPV FWD CFFB		Knuckle Bushing	GRM12247
	2010.06-2011.12	Rear Axle Left & Right Inner	MPV FWD CFFB		Bushing,axle beam	GRM31421
	2010.06-2011.12	Rear Axle Left & Right Outer	MPV FWD CFFB		Bushing,axle beam	GRM31422
	2011.05-2015.04	Front Lower	MPV 4WD CFFB		Engine Mounting Bushing	GRM16545
	2011.05-2015.04	Front Upper	MPV 4WD CFFB		Engine Mounting Bushing	GRM16544
	2011.05-2015.04	Lower	MPV 4WD CFFB		Engine Mounting Bushing	GRM10337
	2011.05-2015.04	Upper	MPV 4WD CFFB		Engine Mounting Bushing	GRM32582
	2011.05-2015.04	Front	MPV 4WD CFFB		Engine Mounting Bushing Kit	GRM16544S
	2011.05-2015.04	Front	MPV 4WD CFFB		Bracket,stabilizer mounting	GRM31436
	2011.05-2015.04	-	MPV 4WD CFFB		Mounting,radiator	GRM14044
	2011.05-2015.04	Lower	MPV 4WD CFFB		Mounting,radiator	GRM14038
	2011.05-2015.04	-	MPV 4WD CFFB		Rubber Buffer,shock absorber	GRM17980
	2011.05-2015.04	Front	MPV 4WD CFFB		Bush,mounting differential	GRM50172
	2011.05-2015.04	Rear Axle Left & Right Lower Outer	MPV 4WD CFFB		Knuckle Bushing	GRM12247
	2011.05-2015.04	Rear Axle Left & Right Inner	MPV 4WD CFFB		Bushing,axle beam	GRM31421
	2011.05-2015.04	Rear Axle Left & Right Outer	MPV 4WD CFFB		Bushing,axle beam	GRM31422
2.0 (110 kw)	2015.05-2022.12	Front	MPV 4WD CUVC/DFLA		Bracket,stabilizer mounting	GRM31436
	2015.05-2022.12	Front	MPV FWD CUVC/DFLA/DLTA		Bracket,stabilizer mounting	GRM31436
	2015.05-2022.12	-	MPV 4WD CUVC/DFLA		Rubber Buffer,shock absorber	GRM17980
	2015.05-2022.12	-	MPV FWD CUVC/DFLA/DLTA		Rubber Buffer,shock absorber	GRM17980
	2015.05-2022.12	Front	MPV 4WD CUVC/DFLA		Bush,mounting differential	GRM50172
	2015.05-2022.12	Rear Axle Left & Right Lower Outer	MPV 4WD CUVC/DFLA		Knuckle Bushing	GRM12247
	2015.05-2022.12	Rear Axle Left & Right Lower Outer	MPV FWD CUVC/DFLA/DLTA		Knuckle Bushing	GRM12247
	2015.05-2022.12	Rear Axle Left & Right Lower Outer	MPV Van FWD CUVC/DFLA		Knuckle Bushing	GRM12247
	2015.05-2022.12	Rear Axle Left & Right Lower Outer	MPV Van 4WD CUVC		Knuckle Bushing	GRM12247

	YEAR	FITTING POSITION	BODY STYLE & DRIVE TYPE & ENGINE	REMARKS	PRODUCT	G-AP Ref.
SEAT **Alhambra**						
2.0 (125 kw)	2010.06-2013.02	Front Lower	MPV FWD CFGB		Engine Mounting Bushing	GRM16545
	2010.06-2013.02	Front Upper	MPV FWD CFGB		Engine Mounting Bushing	GRM16544
	2010.06-2013.02	Lower	MPV FWD CFGB		Engine Mounting Bushing	GRM10337
	2010.06-2013.02	Upper	MPV FWD CFGB		Engine Mounting Bushing	GRM32582
	2010.06-2013.02	Front	MPV FWD CFGB		Engine Mounting Bushing Kit	GRM16544S
	2010.06-2013.02	Front	MPV FWD CFGB		Bracket,stabilizer mounting	GRM31436
	2010.06-2013.02	-	MPV FWD CFGB		Mounting,radiator	GRM14044
	2010.06-2013.02	Lower	MPV FWD CFGB		Mounting,radiator	GRM14038
	2010.06-2013.02	Front Axle	MPV FWD CFGB		Rubber Buffer,shock absorber	GRM33564
	2010.06-2013.02	-	MPV FWD CFGB		Rubber Buffer,shock absorber	GRM17980
	2010.06-2013.02	Rear Axle Left & Right Lower Outer	MPV FWD CFGB		Knuckle Bushing	GRM12247
	2010.06-2013.02	Rear Axle Left & Right Inner	MPV FWD CFGB		Bushing,axle beam	GRM31421
	2010.06-2013.02	Rear Axle Left & Right Outer	MPV FWD CFGB		Bushing,axle beam	GRM31422
2.0 (130 kw)	2012.11-2022.12	Front Lower	MPV FWD CFGC/DLUB		Engine Mounting Bushing	GRM16545
	2012.11-2022.12	Front Upper	MPV FWD CFGC/DLUB		Engine Mounting Bushing	GRM16544
	2012.11-2022.12	Lower	MPV FWD CFGC/DLUB		Engine Mounting Bushing	GRM10337
	2012.11-2022.12	Upper	MPV FWD CFGC/DLUB		Engine Mounting Bushing	GRM32582
	2012.11-2022.12	Front	MPV FWD CFGC/DLUB		Engine Mounting Bushing Kit	GRM16544S
	2012.11-2022.12	Front	MPV FWD CFGC/DLUB		Bracket,stabilizer mounting	GRM31436
	2012.11-2022.12	-	MPV FWD CFGC/DLUB		Mounting,radiator	GRM14044
	2012.11-2022.12	Front Axle	MPV FWD CFGC/DLUB		Rubber Buffer,shock absorber	GRM33564
	2012.11-2022.12	-	MPV FWD CFGC/DLUB		Rubber Buffer,shock absorber	GRM17980
	2012.11-2022.12	Rear Axle Left & Right Lower Outer	MPV FWD CFGC/DLUB		Knuckle Bushing	GRM12247
	2012.11-2022.12	Rear Axle Left & Right Inner	MPV FWD CFGC/DLUB		Bushing,axle beam	GRM31421
	2012.11-2022.12	Rear Axle Left & Right Outer	MPV FWD CFGC/DLUB		Bushing,axle beam	GRM31422
	2018.11-2022.12	Front Lower	MPV 4WD DLUB	516545 and 510337 different structure	Engine Mounting Bushing	GRM16545
	2018.11-2022.12	Front Upper	MPV 4WD DLUB	516544 and 510338 and 532582 different structure	Engine Mounting Bushing	GRM16544
	2018.11-2022.12	Lower	MPV 4WD DLUB	510337 and 516545 different structure	Engine Mounting Bushing	GRM10337
	2018.11-2022.12	Upper	MPV 4WD DLUB	510338 and 516544 and 532582 different structure	Engine Mounting Bushing	GRM10338
	2018.11-2022.12	Upper	MPV 4WD DLUB	532585 and 516544 and 510338 different structure	Engine Mounting Bushing	GRM32582
	2018.11-2022.12	Front	MPV 4WD DLUB		Engine Mounting Bushing Kit	GRM16544S
	2018.11-2022.12	-	MPV 4WD DLUB		Rubber Buffer,shock absorber	GRM17980
	2018.11-2022.12	Front	MPV 4WD DLUB		Bush,mounting differential	GRM50172
	2018.11-2022.12	Rear Axle Left & Right Lower Outer	MPV 4WD DLUB		Knuckle Bushing	GRM12247
2.0 (135 kw)	2015.05-2018.08	Front Lower	MPV 4WD DFMA	516545 and 510337 different structure	Engine Mounting Bushing	GRM16545
	2015.05-2018.08	Lower	MPV 4WD DFMA	510337 and 516545 different structure	Engine Mounting Bushing	GRM10337
	2015.05-2018.08	Front	MPV FWD CUWA		Bracket,stabilizer mounting	GRM31436
	2015.05-2018.08	-	MPV FWD CUWA		Rubber Buffer,shock absorber	GRM17980
	2015.05-2018.08	-	MPV 4WD DFMA		Rubber Buffer,shock absorber	GRM17980
	2015.05-2018.08	Front	MPV 4WD DFMA		Bush,mounting differential	GRM50172
	2015.05-2018.08	Rear Axle Left & Right Lower Outer	MPV FWD CUWA		Knuckle Bushing	GRM12247
	2015.05-2018.08	Rear Axle Left & Right Lower Outer	MPV 4WD DFMA		Knuckle Bushing	GRM12247
	2015.05-2018.08	Rear Axle Left & Right Lower Outer	MPV Van FWD CUWA/DFMA		Knuckle Bushing	GRM12247
2.0 (147 kw)	2010.11-2012.05	Front Lower	MPV FWD CCZA		Engine Mounting Bushing	GRM16545
	2010.11-2012.05	Front Upper	MPV FWD CCZA		Engine Mounting Bushing	GRM16544
	2010.11-2012.05	Lower	MPV FWD CCZA		Engine Mounting Bushing	GRM10337
	2010.11-2012.05	Upper	MPV FWD CCZA		Engine Mounting Bushing	GRM32582
	2010.11-2012.05	Front	MPV FWD CCZA		Engine Mounting Bushing Kit	GRM16544S
	2010.11-2012.05	Front	MPV FWD CCZA		Bracket,stabilizer mounting	GRM31436
	2010.11-2012.05	-	MPV FWD CCZA		Mounting,radiator	GRM14044
	2010.11-2012.05	Front Axle	MPV FWD CCZA		Rubber Buffer,shock absorber	GRM33564
	2010.11-2012.05	-	MPV FWD CCZA		Rubber Buffer,shock absorber	GRM17980
	2010.11-2012.05	Rear Axle Left & Right Lower Outer	MPV FWD CCZA		Knuckle Bushing	GRM12247
	2010.11-2012.05	Rear Axle Left & Right Inner	MPV FWD CCZA		Bushing,axle beam	GRM31421
	2010.11-2012.05	Rear Axle Left & Right Outer	MPV FWD CCZA		Bushing,axle beam	GRM31422
2.0 (162 kw)	2015.05-2022.12	Front	MPV FWD DEDA		Bracket,stabilizer mounting	GRM31436
	2015.05-2022.12	-	MPV FWD DEDA		Rubber Buffer,shock absorber	GRM17980
	2015.05-2022.12	Rear Axle Left & Right Lower Outer	MPV FWD DEDA		Knuckle Bushing	GRM12247
2.8 (150 kw)	2000.08-2010.03	Rear Axle	MPV 4WD AUE/AYL		Holder,exhaust system	GRM10049
	2000.08-2010.03	Rear Axle	MPV FWD AUE/AYL		Holder,exhaust system	GRM10049
	2000.08-2010.03	Rear Axle Left & Right Outer	MPV FWD AUE/AYL		Bushing,axle beam	GRM30856
	2000.08-2010.03	Rear Axle Left & Right	MPV FWD AUE/AYL		Mounting,axle beam	GRM38336

	YEAR	FITTING POSITION	BODY STYLE & DRIVE TYPE & ENGINE	REMARKS	PRODUCT	G-AP Ref.
SEAT **Alhambra Van**						
1.9 (66 kw)	1996.03-2010.03	Rear Axle Left & Right Outer	MPV Van FWD 1Z/AHU/ANU		Bushing,axle beam	**GRM30856**
	1996.03-2010.03	Rear Axle Left & Right	MPV Van FWD 1Z/AHU/ANU		Mounting,axle beam	**GRM38336**
1.9 (81 kw)	1997.09-2000.02	Rear Axle Left & Right Outer	MPV Van FWD AFN		Bushing,axle beam	**GRM30856**
	1997.09-2000.02	Rear Axle Left & Right	MPV Van FWD AFN		Mounting,axle beam	**GRM38336**
1.9 (85 kw)	2000.06-2010.03	Rear Axle Left & Right Outer	MPV Van FWD AUY/BVK		Bushing,axle beam	**GRM30856**
	2000.06-2010.03	Rear Axle Left & Right	MPV Van FWD AUY/BVK		Mounting,axle beam	**GRM38336**
1.9 (96 kw)	2002.11-2008.11	Rear Axle Left & Right Outer	MPV Van FWD ASZ		Bushing,axle beam	**GRM30856**
	2002.11-2008.11	Rear Axle Left & Right	MPV Van FWD ASZ		Mounting,axle beam	**GRM38336**
2.0 (85 kw)	1996.03-2010.03	Rear Axle Left & Right Outer	MPV Van FWD ADY/ATM		Bushing,axle beam	**GRM30856**
	1996.03-2010.03	Rear Axle Left & Right	MPV Van FWD ADY/ATM		Mounting,axle beam	**GRM38336**
Altea						
1.2 (77 kw)	2010.04-2015.07	Front Lower	MPV FWD CBZB		Engine Mounting Bushing	**GRM16545**
	2010.04-2015.07	Front Upper	MPV FWD CBZB		Engine Mounting Bushing	**GRM16544**
	2010.04-2015.07	Lower	MPV FWD CBZB		Engine Mounting Bushing	**GRM10337**
	2010.04-2015.07	Upper	MPV FWD CBZB		Engine Mounting Bushing	**GRM10338**
	2010.04-2015.07	Upper	MPV FWD CBZB		Engine Mounting Bushing	**GRM32582**
	2010.04-2015.07	Front	MPV FWD CBZB		Engine Mounting Bushing Kit	**GRM16544S**
	2010.04-2015.07	Front	MPV FWD CBZB		Holder,exhaust system	**GRM13861**
	2010.04-2015.07	Front	MPV FWD CBZB		Bracket,stabilizer mounting	**GRM31436**
	2010.04-2015.07	-	MPV FWD CBZB		Mounting,radiator	**GRM14044**
	2010.04-2015.07	Rear Axle	MPV FWD CBZB		Rubber Buffer,shock absorber	**GRM18003**
	2010.04-2015.07	-	MPV FWD CBZB		Rubber Buffer,shock absorber	**GRM17980**
	2010.04-2015.07	Rear Axle Left & Right Lower Outer	MPV FWD CBZB		Knuckle Bushing	**GRM12247**
1.4 (63 kw)	2006.05-2011.05	Front Lower	MPV FWD BXW/CGGB	Inner diameter:15.6mm	Engine Mounting Bushing	**GRM16545**
	2006.05-2011.05	Front Upper	MPV FWD BXW/CGGB	Length:34mm	Engine Mounting Bushing	**GRM16544**
	2006.05-2011.05	Lower	MPV FWD BXW/CGGB	Inner diameter:15.2mm	Engine Mounting Bushing	**GRM10337**
	2006.05-2011.05	Upper	MPV FWD BXW/CGGB	Length:36mm	Engine Mounting Bushing	**GRM10338**
	2006.05-2011.05	Upper	MPV FWD BXW/CGGB	Engine Code:BXW	Engine Mounting Bushing	**GRM32582**
	2006.05-2011.05	Front	MPV FWD BXW/CGGB		Engine Mounting Bushing Kit	**GRM16544S**
	2006.05-2011.05	Rear Axle	MPV FWD BXW/CGGB		Holder,exhaust system	**GRM13862**
	2006.05-2011.05	Front	MPV FWD BXW/CGGB		Holder,exhaust system	**GRM13861**
	2006.05-2011.05	Front	MPV FWD BXW/CGGB		Bracket,stabilizer mounting	**GRM31436**
	2006.05-2011.05	Lower	MPV FWD BXW/CGGB		Mounting,radiator	**GRM14038**
	2006.05-2011.05	Rear Axle	MPV FWD BXW/CGGB		Rubber Buffer,shock absorber	**GRM18003**
	2006.05-2011.05	-	MPV FWD BXW/CGGB		Rubber Buffer,shock absorber	**GRM17980**
	2006.05-2011.05	Rear Axle Left & Right Lower Outer	MPV FWD BXW/CGGB		Knuckle Bushing	**GRM12247**
1.4 (92 kw)	2007.11-2015.07	Front Lower	MPV FWD CAXC	Inner diameter:15.6mm	Engine Mounting Bushing	**GRM16545**
	2007.11-2015.07	Front Upper	MPV FWD CAXC	Length:34mm	Engine Mounting Bushing	**GRM16544**
	2007.11-2015.07	Lower	MPV FWD CAXC	Inner diameter:15.2mm	Engine Mounting Bushing	**GRM10337**
	2007.11-2015.07	Upper	MPV FWD CAXC	Length:36mm	Engine Mounting Bushing	**GRM10338**
	2007.11-2015.07	Upper	MPV FWD CAXC	Length:24.6mm	Engine Mounting Bushing	**GRM32582**
	2007.11-2015.07	Front	MPV FWD CAXC		Engine Mounting Bushing Kit	**GRM16544S**
	2007.11-2015.07	Front	MPV FWD CAXC		Holder,exhaust system	**GRM13861**
	2007.11-2015.07	Front	MPV FWD CAXC		Bracket,stabilizer mounting	**GRM31436**
	2007.11-2015.07	-	MPV FWD CAXC		Mounting,radiator	**GRM14044**
	2007.11-2015.07	Lower	MPV FWD CAXC		Mounting,radiator	**GRM14038**
	2007.11-2015.07	Rear Axle	MPV FWD CAXC		Rubber Buffer,shock absorber	**GRM18003**
	2007.11-2015.07	-	MPV FWD CAXC		Rubber Buffer,shock absorber	**GRM17980**
	2007.11-2015.07	Rear Axle Left & Right Lower Outer	MPV FWD CAXC		Knuckle Bushing	**GRM12247**
1.6 (66 kw)	2010.05-2015.07	Front Lower	MPV FWD CAYB		Engine Mounting Bushing	**GRM16545**
	2010.05-2015.07	Front Upper	MPV FWD CAYB		Engine Mounting Bushing	**GRM16544**
	2010.05-2015.07	Lower	MPV FWD CAYB		Engine Mounting Bushing	**GRM10337**
	2010.05-2015.07	Upper	MPV FWD CAYB		Engine Mounting Bushing	**GRM10338**
	2010.05-2015.07	Upper	MPV FWD CAYB		Engine Mounting Bushing	**GRM32582**
	2010.05-2015.07	Front	MPV FWD CAYB		Engine Mounting Bushing Kit	**GRM16544S**
	2010.05-2015.07	Front	MPV FWD CAYB		Holder,exhaust system	**GRM13861**
	2010.05-2015.07	Front	MPV FWD CAYB		Bracket,stabilizer mounting	**GRM31436**
	2010.05-2015.07	-	MPV FWD CAYB		Mounting,radiator	**GRM14044**
	2010.05-2015.07	Lower	MPV FWD CAYB		Mounting,radiator	**GRM14038**
	2010.05-2015.07	Rear Axle	MPV FWD CAYB		Rubber Buffer,shock absorber	**GRM18003**
	2010.05-2015.07	-	MPV FWD CAYB		Rubber Buffer,shock absorber	**GRM17980**
	2010.05-2015.07	Rear Axle Left & Right Lower Outer	MPV FWD CAYB		Knuckle Bushing	**GRM12247**
1.6 (75 kw)	2004.04-2010.11	Front Lower	MPV FWD BGU/BSE/BSF/CCSA		Engine Mounting Bushing	**GRM16545**
	2004.04-2010.11	Front Upper	MPV FWD BGU/BSE/BSF/CCSA		Engine Mounting Bushing	**GRM16544**

	YEAR	FITTING POSITION	BODY STYLE & DRIVE TYPE & ENGINE	REMARKS	PRODUCT	G-AP Ref.
SEAT **Altea**						
1.6 (75 kw)	2004.04-2010.11	Lower	MPV FWD BGU/BSE/BSF/CCSA		Engine Mounting Bushing	GRM10337
	2004.04-2010.11	Upper	MPV FWD BGU/BSE/BSF/CCSA		Engine Mounting Bushing	GRM10338
	2004.04-2010.11	Upper	MPV FWD BGU/BSE/BSF/CCSA		Engine Mounting Bushing	GRM32582
	2004.04-2010.11	Front	MPV FWD BGU/BSE/BSF/CCSA		Engine Mounting Bushing Kit	GRM16544S
	2004.04-2010.11	Rear Axle	MPV FWD BGU/BSE/BSF/CCSA		Holder,exhaust system	GRM13864
	2004.04-2010.11	Rear Axle	MPV FWD BGU/BSE/BSF/CCSA		Holder,exhaust system	GRM13868
	2004.04-2010.11	Front	MPV FWD BGU/BSE/BSF/CCSA		Holder,exhaust system	GRM13861
	2004.04-2010.11	Front	MPV FWD BGU/BSE/BSF/CCSA		Holder,exhaust system	GRM13870
	2004.04-2010.11	Front	MPV FWD BGU/BSE/BSF/CCSA		Bracket,stabilizer mounting	GRM31436
	2004.04-2010.11	-	MPV FWD BGU/BSE/BSF/CCSA		Mounting,radiator	GRM14044
	2004.04-2010.11	Lower	MPV FWD BGU/BSE/BSF/CCSA		Mounting,radiator	GRM14038
	2004.04-2010.11	Rear Axle	MPV FWD BGU/BSE/BSF/CCSA		Rubber Buffer,shock absorber	GRM18003
	2004.04-2010.11	-	MPV FWD BGU/BSE/BSF/CCSA		Rubber Buffer,shock absorber	GRM17980
	2004.04-2010.11	Rear Axle Left & Right Lower Outer	MPV FWD BGU/BSE/BSF/CCSA		Knuckle Bushing	GRM12247
	2009.12-2013.06	Front Lower	MPV FWD CHGA		Engine Mounting Bushing	GRM16545
	2009.12-2013.06	Front Upper	MPV FWD CHGA		Engine Mounting Bushing	GRM16544
	2009.12-2013.06	Lower	MPV FWD CHGA		Engine Mounting Bushing	GRM10337
	2009.12-2013.06	Upper	MPV FWD CHGA		Engine Mounting Bushing	GRM10338
	2009.12-2013.06	Upper	MPV FWD CHGA		Engine Mounting Bushing	GRM32582
	2009.12-2013.06	Front	MPV FWD CHGA		Engine Mounting Bushing Kit	GRM16544S
	2009.12-2013.06	Rear Axle	MPV FWD CHGA		Holder,exhaust system	GRM13868
	2009.12-2013.06	Front	MPV FWD CHGA		Holder,exhaust system	GRM13861
	2009.12-2013.06	Front	MPV FWD CHGA		Bracket,stabilizer mounting	GRM31436
	2009.12-2013.06	-	MPV FWD CHGA		Mounting,radiator	GRM14044
	2009.12-2013.06	Lower	MPV FWD CHGA		Mounting,radiator	GRM14038
	2009.12-2013.06	Rear Axle	MPV FWD CHGA		Rubber Buffer,shock absorber	GRM18003
	2009.12-2013.06	-	MPV FWD CHGA		Rubber Buffer,shock absorber	GRM17980
	2009.12-2013.06	Rear Axle Left & Right Lower Outer	MPV FWD CHGA		Knuckle Bushing	GRM12247
	2010.11-2011.05	Front Lower	MPV FWD CMXA	516545 and 510337 different structure	Engine Mounting Bushing	GRM16545
	2010.11-2011.05	Front Upper	MPV FWD CMXA	516544 and 510338 and 532582 different structure	Engine Mounting Bushing	GRM16544
	2010.11-2011.05	Lower	MPV FWD CMXA	510337 and 516545 different structure	Engine Mounting Bushing	GRM10337
	2010.11-2011.05	Upper	MPV FWD CMXA	510338 and 516544 and 532582 different structure	Engine Mounting Bushing	GRM10338
	2010.11-2011.05	Upper	MPV FWD CMXA	532585 and 516544 and 510338 different structure	Engine Mounting Bushing	GRM32582
	2010.11-2011.05	Front	MPV FWD CMXA		Engine Mounting Bushing Kit	GRM16544S
	2010.11-2011.05	-	MPV FWD CMXA		Mounting,radiator	GRM14044
	2010.11-2011.05	Rear Axle Left & Right Lower Outer	MPV FWD CMXA		Knuckle Bushing	GRM12247
1.6 (77 kw)	2009.11-2015.07	Front Lower	MPV FWD CAYC		Engine Mounting Bushing	GRM16545
	2009.11-2015.07	Front Upper	MPV FWD CAYC		Engine Mounting Bushing	GRM16544
	2009.11-2015.07	Lower	MPV FWD CAYC		Engine Mounting Bushing	GRM10337
	2009.11-2015.07	Upper	MPV FWD CAYC		Engine Mounting Bushing	GRM10338
	2009.11-2015.07	Upper	MPV FWD CAYC		Engine Mounting Bushing	GRM32582
	2009.11-2015.07	Front	MPV FWD CAYC		Engine Mounting Bushing Kit	GRM16544S
	2009.11-2015.07	Front	MPV FWD CAYC		Holder,exhaust system	GRM13861
	2009.11-2015.07	Front	MPV FWD CAYC		Bracket,stabilizer mounting	GRM31436
	2009.11-2015.07	-	MPV FWD CAYC		Mounting,radiator	GRM14044
	2009.11-2015.07	Lower	MPV FWD CAYC		Mounting,radiator	GRM14038
	2009.11-2015.07	Rear Axle	MPV FWD CAYC		Rubber Buffer,shock absorber	GRM18003
	2009.11-2015.07	-	MPV FWD CAYC		Rubber Buffer,shock absorber	GRM17980
	2009.11-2015.07	Rear Axle Left & Right Lower Outer	MPV FWD CAYC		Knuckle Bushing	GRM12247
1.8 (118 kw)	2007.01-2015.07	Front Lower	MPV FWD BYT/BZB/CDAA		Engine Mounting Bushing	GRM16545
	2007.01-2015.07	Front Upper	MPV FWD BYT/BZB/CDAA		Engine Mounting Bushing	GRM16544
	2007.01-2015.07	Lower	MPV FWD BYT/BZB/CDAA		Engine Mounting Bushing	GRM10337
	2007.01-2015.07	Upper	MPV FWD BYT/BZB/CDAA		Engine Mounting Bushing	GRM10338
	2007.01-2015.07	Upper	MPV FWD BYT/BZB/CDAA		Engine Mounting Bushing	GRM32582
	2007.01-2015.07	Front	MPV FWD BYT/BZB/CDAA		Engine Mounting Bushing Kit	GRM16544S
	2007.01-2015.07	Rear Axle	MPV FWD BYT/BZB/CDAA		Holder,exhaust system	GRM13864
	2007.01-2015.07	Front	MPV FWD BYT/BZB/CDAA		Holder,exhaust system	GRM13861
	2007.01-2015.07	Front	MPV FWD BYT/BZB/CDAA		Bracket,stabilizer mounting	GRM31436
	2007.01-2015.07	-	MPV FWD BYT/BZB/CDAA		Mounting,radiator	GRM14044
	2007.01-2015.07	Lower	MPV FWD BYT/BZB/CDAA		Mounting,radiator	GRM14038
	2007.01-2015.07	Rear Axle	MPV FWD BYT/BZB/CDAA		Rubber Buffer,shock absorber	GRM18003
	2007.01-2015.07	-	MPV FWD BYT/BZB/CDAA		Rubber Buffer,shock absorber	GRM17980
	2007.01-2015.07	Rear Axle Left & Right Lower Outer	MPV FWD BYT/BZB/CDAA		Knuckle Bushing	GRM12247

	YEAR	FITTING POSITION	BODY STYLE & DRIVE TYPE & ENGINE	REMARKS	PRODUCT	G-AP Ref.
SEAT **Altea**						
1.9 (66 kw)	2009.11-2010.12	Front Lower	MPV FWD BXF		Engine Mounting Bushing	GRM16545
	2009.11-2010.12	Front Upper	MPV FWD BXF		Engine Mounting Bushing	GRM16544
	2009.11-2010.12	Lower	MPV FWD BXF		Engine Mounting Bushing	GRM10337
	2009.11-2010.12	Upper	MPV FWD BXF		Engine Mounting Bushing	GRM10338
	2009.11-2010.12	Upper	MPV FWD BXF		Engine Mounting Bushing	GRM32582
	2009.11-2010.12	Front	MPV FWD BXF		Engine Mounting Bushing Kit	GRM16544S
	2009.11-2010.12	Rear Axle	MPV FWD BXF		Holder,exhaust system	GRM13862
	2009.11-2010.12	Front	MPV FWD BXF		Holder,exhaust system	GRM13861
	2009.11-2010.12	Front	MPV FWD BXF		Bracket,stabilizer mounting	GRM31436
	2009.11-2010.12	-	MPV FWD BXF		Mounting,radiator	GRM14044
	2009.11-2010.12	Rear Axle	MPV FWD BXF		Rubber Buffer,shock absorber	GRM18003
	2009.11-2010.12	-	MPV FWD BXF		Rubber Buffer,shock absorber	GRM17980
	2009.11-2010.12	Rear Axle Left & Right Lower Outer	MPV FWD BXF		Knuckle Bushing	GRM12247
1.9 (77 kw)	2004.04-2010.12	Front Lower	MPV FWD BJB/BKC/BLS/BXE		Engine Mounting Bushing	GRM16545
	2004.04-2010.12	Front Upper	MPV FWD BJB/BKC/BLS/BXE		Engine Mounting Bushing	GRM16544
	2004.04-2010.12	Lower	MPV FWD BJB/BKC/BLS/BXE		Engine Mounting Bushing	GRM10337
	2004.04-2010.12	Upper	MPV FWD BJB/BKC/BLS/BXE		Engine Mounting Bushing	GRM10338
	2004.04-2010.12	Upper	MPV FWD BJB/BKC/BLS/BXE	Engine Code:BXE,Engine Code:BLS	Engine Mounting Bushing	GRM32582
	2004.04-2010.12	Front	MPV FWD BJB/BKC/BLS/BXE		Engine Mounting Bushing Kit	GRM16544S
	2004.04-2010.12	Rear Axle	MPV FWD BJB/BKC/BLS/BXE		Holder,exhaust system	GRM13868
	2004.04-2010.12	Rear Axle Inner	MPV FWD BJB/BKC/BLS/BXE		Holder,exhaust system	GRM13869
	2004.04-2010.12	Front	MPV FWD BJB/BKC/BLS/BXE		Holder,exhaust system	GRM13861
	2004.04-2010.12	Front	MPV FWD BJB/BKC/BLS/BXE		Holder,exhaust system	GRM13870
	2004.04-2010.12	Front	MPV FWD BJB/BKC/BLS/BXE		Bracket,stabilizer mounting	GRM31436
	2004.04-2010.12	-	MPV FWD BJB/BKC/BLS/BXE		Mounting,radiator	GRM14044
	2004.04-2010.12	Lower	MPV FWD BJB/BKC/BLS/BXE		Mounting,radiator	GRM14038
	2004.04-2010.12	Rear Axle	MPV FWD BJB/BKC/BLS/BXE		Rubber Buffer,shock absorber	GRM18003
	2004.04-2010.12	-	MPV FWD BJB/BKC/BLS/BXE		Rubber Buffer,shock absorber	GRM17980
	2004.04-2010.12	Rear Axle Left & Right Lower Outer	MPV FWD BJB/BKC/BLS/BXE		Knuckle Bushing	GRM12247
2.0 (100 kw)	2004.04-2009.05	Front Lower	MPV FWD AZV	Inner diameter:15.6mm	Engine Mounting Bushing	GRM16545
	2004.04-2009.05	Front Upper	MPV FWD AZV	Length:34mm	Engine Mounting Bushing	GRM16544
	2004.04-2009.05	Lower	MPV FWD AZV	Inner diameter:15.2mm	Engine Mounting Bushing	GRM10337
	2004.04-2009.05	Upper	MPV FWD AZV	Length:36mm	Engine Mounting Bushing	GRM10338
	2004.04-2009.05	Upper	MPV FWD AZV	Length:24.6mm	Engine Mounting Bushing	GRM32582
	2004.04-2009.05	Front	MPV FWD AZV		Engine Mounting Bushing Kit	GRM16544S
	2004.04-2009.05	Rear Axle	MPV FWD AZV		Holder,exhaust system	GRM13862
	2004.04-2009.05	Rear Axle	MPV FWD AZV		Holder,exhaust system	GRM13868
	2004.04-2009.05	Rear Axle Inner	MPV FWD AZV		Holder,exhaust system	GRM13869
	2004.04-2009.05	Front	MPV FWD AZV		Holder,exhaust system	GRM13861
	2004.04-2009.05	Front	MPV FWD AZV		Holder,exhaust system	GRM13870
	2004.04-2009.05	Front	MPV FWD AZV		Bracket,stabilizer mounting	GRM31436
	2004.04-2009.05	Lower	MPV FWD AZV		Mounting,radiator	GRM14038
	2004.04-2009.05	Rear Axle	MPV FWD AZV		Rubber Buffer,shock absorber	GRM18003
	2004.04-2009.05	-	MPV FWD AZV		Rubber Buffer,shock absorber	GRM17980
	2004.04-2009.05	Rear Axle Left & Right Lower Outer	MPV FWD AZV		Knuckle Bushing	GRM12247
2.0 (103 kw)	2004.03-2015.07	Front Lower	MPV FWD BKD/CFHC	Inner diameter:15.6mm	Engine Mounting Bushing	GRM16545
	2004.03-2015.07	Front Upper	MPV FWD BKD/CFHC	Length:34mm	Engine Mounting Bushing	GRM16544
	2004.03-2015.07	Lower	MPV FWD BKD/CFHC	Inner diameter:15.2mm	Engine Mounting Bushing	GRM10337
	2004.03-2015.07	Upper	MPV FWD BKD/CFHC	Length:36mm	Engine Mounting Bushing	GRM10338
	2004.03-2015.07	Upper	MPV FWD BKD/CFHC	Engine Code:CFHC	Engine Mounting Bushing	GRM32582
	2004.03-2015.07	Front	MPV FWD BKD/CFHC		Engine Mounting Bushing Kit	GRM16544S
	2004.03-2015.07	Rear Axle	MPV FWD BKD/CFHC		Holder,exhaust system	GRM13862
	2004.03-2015.07	Rear Axle	MPV FWD BKD/CFHC		Holder,exhaust system	GRM13868
	2004.03-2015.07	Rear Axle Inner	MPV FWD BKD/CFHC		Holder,exhaust system	GRM13869
	2004.03-2015.07	Front	MPV FWD BKD/CFHC		Holder,exhaust system	GRM13861
	2004.03-2015.07	Front	MPV FWD BKD/CFHC		Holder,exhaust system	GRM13870
	2004.03-2015.07	Front	MPV FWD BKD/CFHC		Bracket,stabilizer mounting	GRM31436
	2004.03-2015.07	-	MPV FWD BKD/CFHC		Mounting,radiator	GRM14044
	2004.03-2015.07	Lower	MPV FWD BKD/CFHC		Mounting,radiator	GRM14038
	2004.03-2015.07	Rear Axle	MPV FWD BKD/CFHC		Rubber Buffer,shock absorber	GRM18003
	2004.03-2015.07	-	MPV FWD BKD/CFHC		Rubber Buffer,shock absorber	GRM17980
	2004.03-2015.07	Rear Axle Left & Right Lower Outer	MPV FWD BKD/CFHC		Knuckle Bushing	GRM12247
	2005.11-2010.11	Front Lower	MPV FWD BMM	Inner diameter:15.6mm	Engine Mounting Bushing	GRM16545
	2005.11-2010.11	Front Upper	MPV FWD BMM	Length:34mm	Engine Mounting Bushing	GRM16544

	YEAR	FITTING POSITION	BODY STYLE & DRIVE TYPE & ENGINE	REMARKS	PRODUCT	G-AP Ref.
SEAT						
Altea						
2.0 (103 kw)	2005.11-2010.11	Lower	MPV FWD BMM	Inner diameter:15.2mm	Engine Mounting Bushing	GRM10337
	2005.11-2010.11	Upper	MPV FWD BMM	Length:36mm	Engine Mounting Bushing	GRM10338
	2005.11-2010.11	Upper	MPV FWD BMM	Length:24.6mm	Engine Mounting Bushing	GRM32582
	2005.11-2010.11	Front	MPV FWD BMM		Engine Mounting Bushing Kit	GRM16544S
	2005.11-2010.11	Front	MPV FWD BMM		Holder,exhaust system	GRM13861
	2005.11-2010.11	Front	MPV FWD BMM		Holder,exhaust system	GRM13870
	2005.11-2010.11	Front	MPV FWD BMM		Bracket,stabilizer mounting	GRM31436
	2005.11-2010.11	-	MPV FWD BMM		Mounting,radiator	GRM14044
	2005.11-2010.11	Rear Axle	MPV FWD BMM		Rubber Buffer,shock absorber	GRM18003
	2005.11-2010.11	-	MPV FWD BMM		Rubber Buffer,shock absorber	GRM17980
	2005.11-2010.11	Rear Axle Left & Right Lower Outer	MPV FWD BMM		Knuckle Bushing	GRM12247
2.0 (110 kw)	2004.05-2009.03	Front Lower	MPV FWD BLR/BLY/BVY/BVZ	Inner diameter:15.6mm	Engine Mounting Bushing	GRM16545
	2004.05-2009.03	Front Upper	MPV FWD BLR/BLY/BVY/BVZ	Length:34mm	Engine Mounting Bushing	GRM16544
	2004.05-2009.03	Lower	MPV FWD BLR/BLY/BVY/BVZ	Inner diameter:15.2mm	Engine Mounting Bushing	GRM10337
	2004.05-2009.03	Upper	MPV FWD BLR/BLY/BVY/BVZ	Length:36mm	Engine Mounting Bushing	GRM10338
	2004.05-2009.03	Upper	MPV FWD BLR/BLY/BVY/BVZ	Length:24.6mm	Engine Mounting Bushing	GRM32582
	2004.05-2009.03	Front	MPV FWD BLR/BLY/BVY/BVZ		Engine Mounting Bushing Kit	GRM16544S
	2004.05-2009.03	Rear Axle	MPV FWD BLR/BLY/BVY/BVZ		Holder,exhaust system	GRM13862
	2004.05-2009.03	Rear Axle	MPV FWD BLR/BLY/BVY/BVZ		Holder,exhaust system	GRM13864
	2004.05-2009.03	Rear Axle	MPV FWD BLR/BLY/BVY/BVZ		Holder,exhaust system	GRM13868
	2004.05-2009.03	Front	MPV FWD BLR/BLY/BVY/BVZ		Holder,exhaust system	GRM13861
	2004.05-2009.03	Front	MPV FWD BLR/BLY/BVY/BVZ		Bracket,stabilizer mounting	GRM31436
	2004.05-2009.03	-	MPV FWD BLR/BLY/BVY/BVZ		Mounting,radiator	GRM14044
	2004.05-2009.03	Lower	MPV FWD BLR/BLY/BVY/BVZ		Mounting,radiator	GRM14038
	2004.05-2009.03	Rear Axle	MPV FWD BLR/BLY/BVY/BVZ		Rubber Buffer,shock absorber	GRM18003
	2004.05-2009.03	-	MPV FWD BLR/BLY/BVY/BVZ		Rubber Buffer,shock absorber	GRM17980
	2004.05-2009.03	Rear Axle Left & Right Lower Outer	MPV FWD BLR/BLY/BVY/BVZ		Knuckle Bushing	GRM12247
2.0 (125 kw)	2005.11-2010.05	Front Lower	MPV FWD BMN/CEGA	Engine Code:CEGA	Engine Mounting Bushing	GRM16545
	2005.11-2010.05	Front Upper	MPV FWD BMN/CEGA	516544 and 510338 and 532582 different structure	Engine Mounting Bushing	GRM16544
	2005.11-2010.05	Lower	MPV FWD BMN/CEGA		Engine Mounting Bushing	GRM10337
	2005.11-2010.05	Upper	MPV FWD BMN/CEGA	510338 and 516544 and 532582 different structure	Engine Mounting Bushing	GRM10338
	2005.11-2010.05	Upper	MPV FWD BMN/CEGA	532585 and 516544 and 510338 different structure	Engine Mounting Bushing	GRM32582
	2005.11-2010.05	Front	MPV FWD BMN/CEGA		Engine Mounting Bushing Kit	GRM16544S
	2005.11-2010.05	Front	MPV FWD BMN/CEGA		Holder,exhaust system	GRM13861
	2005.11-2010.05	Front	MPV FWD BMN/CEGA		Bracket,stabilizer mounting	GRM31436
	2005.11-2010.05	-	MPV FWD BMN/CEGA		Mounting,radiator	GRM14044
	2005.11-2010.05	Lower	MPV FWD BMN/CEGA		Mounting,radiator	GRM14038
	2005.11-2010.05	Rear Axle	MPV FWD BMN/CEGA		Rubber Buffer,shock absorber	GRM18003
	2005.11-2010.05	-	MPV FWD BMN/CEGA		Rubber Buffer,shock absorber	GRM17980
	2005.11-2010.05	Rear Axle Left & Right Lower Outer	MPV FWD BMN/CEGA		Knuckle Bushing	GRM12247
2.0 (147 kw)	2006.02-2009.05	Front Lower	MPV FWD BWA	Inner diameter:15.6mm	Engine Mounting Bushing	GRM16545
	2006.02-2009.05	Front Upper	MPV FWD BWA	Length:34mm	Engine Mounting Bushing	GRM16544
	2006.02-2009.05	Lower	MPV FWD BWA	Inner diameter:15.2mm	Engine Mounting Bushing	GRM10337
	2006.02-2009.05	Upper	MPV FWD BWA	Length:36mm	Engine Mounting Bushing	GRM10338
	2006.02-2009.05	Upper	MPV FWD BWA	Length:24.6mm	Engine Mounting Bushing	GRM32582
	2006.02-2009.05	Front	MPV FWD BWA		Engine Mounting Bushing Kit	GRM16544S
	2006.02-2009.05	Front	MPV FWD BWA		Holder,exhaust system	GRM13861
	2006.02-2009.05	Front	MPV FWD BWA		Bracket,stabilizer mounting	GRM31436
	2006.02-2009.05	-	MPV FWD BWA		Mounting,radiator	GRM14044
	2006.02-2009.05	Lower	MPV FWD BWA		Mounting,radiator	GRM14038
	2006.02-2009.05	Rear Axle	MPV FWD BWA		Rubber Buffer,shock absorber	GRM18003
	2006.02-2009.05	-	MPV FWD BWA		Rubber Buffer,shock absorber	GRM17980
	2006.02-2009.05	Rear Axle Left & Right Lower Outer	MPV FWD BWA		Knuckle Bushing	GRM12247
Altea Freetrack						
1.6 (77 kw)	2010.02-2013.06	Front Lower	MPV FWD CAYC		Engine Mounting Bushing	GRM16545
	2010.02-2013.06	Front Upper	MPV FWD CAYC		Engine Mounting Bushing	GRM16544
	2010.02-2013.06	Lower	MPV FWD CAYC		Engine Mounting Bushing	GRM10337
	2010.02-2013.06	Upper	MPV FWD CAYC		Engine Mounting Bushing	GRM10338
	2010.02-2013.06	Upper	MPV FWD CAYC		Engine Mounting Bushing	GRM32582
	2010.02-2013.06	Front	MPV FWD CAYC		Engine Mounting Bushing Kit	GRM16544S
	2010.02-2013.06	Front	MPV FWD CAYC		Bracket,stabilizer mounting	GRM31436
	2010.02-2013.06	Lower	MPV FWD CAYC		Mounting,radiator	GRM14038
	2010.02-2013.06	Rear Axle	MPV FWD CAYC		Rubber Buffer,shock absorber	GRM18003
	2010.02-2013.06	-	MPV FWD CAYC		Rubber Buffer,shock absorber	GRM17980

	YEAR	FITTING POSITION	BODY STYLE & DRIVE TYPE & ENGINE	REMARKS	PRODUCT	G-AP Ref.
SEAT **Altea Freetrack**						
1.6 (77 kw)	2010.02-2013.06	Rear Axle Left & Right Lower Outer	MPV FWD CAYC		Knuckle Bushing	GRM12247
	2010.02-2013.06	Rear Axle Left & Right Inner	MPV FWD CAYC		Bushing,axle beam	GRM31421
	2010.02-2013.06	Rear Axle Left & Right Outer	MPV FWD CAYC		Bushing,axle beam	GRM31422
2.0 (103 kw)	2007.05-2010.11	Front Lower	MPV 4WD BMM	516545 and 510337 different structure	Engine Mounting Bushing	GRM16545
	2007.05-2010.11	Front Upper	MPV 4WD BMM	Length:34mm	Engine Mounting Bushing	GRM16544
	2007.05-2010.11	Lower	MPV 4WD BMM	510337 and 516545 different structure	Engine Mounting Bushing	GRM10337
	2007.05-2010.11	Upper	MPV 4WD BMM	Length:36mm	Engine Mounting Bushing	GRM10338
	2007.05-2010.11	Upper	MPV 4WD BMM	Length:24.6mm	Engine Mounting Bushing	GRM32582
	2007.05-2010.11	Front	MPV 4WD BMM		Engine Mounting Bushing Kit	GRM16544S
	2007.05-2010.11	Front	MPV 4WD BMM		Bracket,stabilizer mounting	GRM31436
	2007.05-2010.11	Lower	MPV 4WD BMM		Mounting,radiator	GRM14038
	2007.05-2010.11	Rear Axle	MPV 4WD BMM		Rubber Buffer,shock absorber	GRM18003
	2007.05-2010.11	-	MPV 4WD BMM		Rubber Buffer,shock absorber	GRM17980
	2007.05-2010.11	Rear Axle Left & Right Lower Outer	MPV 4WD BMM		Knuckle Bushing	GRM12247
	2007.05-2010.11	Rear Axle Left & Right Inner	MPV 4WD BMM		Bushing,axle beam	GRM31421
	2007.05-2010.11	Rear Axle Left & Right Outer	MPV 4WD BMM		Bushing,axle beam	GRM31422
	2007.06-2010.11	Front Lower	MPV FWD BMM	Inner diameter:15.6mm	Engine Mounting Bushing	GRM16545
	2007.06-2010.11	Front Upper	MPV FWD BMM	516544 and 510338 and 532582 different structure	Engine Mounting Bushing	GRM16544
	2007.06-2010.11	Lower	MPV FWD BMM	Inner diameter:15.2mm	Engine Mounting Bushing	GRM10337
	2007.06-2010.11	Upper	MPV FWD BMM	510338 and 516544 and 532582 different structure	Engine Mounting Bushing	GRM10338
	2007.06-2010.11	Upper	MPV FWD BMM	532585 and 516544 and 510338 different structure	Engine Mounting Bushing	GRM32582
	2007.06-2010.11	Front	MPV FWD BMM		Engine Mounting Bushing Kit	GRM16544S
	2007.06-2010.11	Front	MPV FWD BMM		Bracket,stabilizer mounting	GRM31436
	2007.06-2010.11	Lower	MPV FWD BMM		Mounting,radiator	GRM14038
	2007.06-2010.11	Rear Axle	MPV FWD BMM		Rubber Buffer,shock absorber	GRM18003
	2007.06-2010.11	-	MPV FWD BMM		Rubber Buffer,shock absorber	GRM17980
	2007.06-2010.11	Rear Axle Left & Right Lower Outer	MPV FWD BMM		Knuckle Bushing	GRM12247
	2010.10-2015.07	Front Lower	MPV 4WD CFHC	Inner diameter:15.6mm	Engine Mounting Bushing	GRM16545
	2010.10-2015.07	Front Upper	MPV 4WD CFHC	Length:34mm	Engine Mounting Bushing	GRM16544
	2010.10-2015.07	Lower	MPV 4WD CFHC	Inner diameter:15.2mm	Engine Mounting Bushing	GRM10337
	2010.10-2015.07	Upper	MPV 4WD CFHC	Length:36mm	Engine Mounting Bushing	GRM10338
	2010.10-2015.07	Upper	MPV 4WD CFHC	Length:24.6mm	Engine Mounting Bushing	GRM32582
	2010.10-2015.07	Front	MPV 4WD CFHC		Engine Mounting Bushing Kit	GRM16544S
	2010.10-2015.07	Front	MPV 4WD CFHC		Bracket,stabilizer mounting	GRM31436
	2010.10-2015.07	Lower	MPV 4WD CFHC		Mounting,radiator	GRM14038
	2010.10-2015.07	Rear Axle	MPV 4WD CFHC		Rubber Buffer,shock absorber	GRM18003
	2010.10-2015.07	-	MPV 4WD CFHC		Rubber Buffer,shock absorber	GRM17980
	2010.10-2015.07	Rear Axle Left & Right Lower Outer	MPV 4WD CFHC		Knuckle Bushing	GRM12247
	2010.10-2015.07	Rear Axle Left & Right Inner	MPV 4WD CFHC		Bushing,axle beam	GRM31421
	2010.10-2015.07	Rear Axle Left & Right Outer	MPV 4WD CFHC		Bushing,axle beam	GRM31422
2.0 (125 kw)	2007.06-2013.06	Front Lower	MPV 4WD BMN/CEGA/CFJA	Engine Code:CFJA,Engine Code:CEGA	Engine Mounting Bushing	GRM16545
	2007.06-2013.06	Front Upper	MPV 4WD BMN/CEGA/CFJA	Length:34mm	Engine Mounting Bushing	GRM16544
	2007.06-2013.06	Lower	MPV 4WD BMN/CEGA/CFJA		Engine Mounting Bushing	GRM10337
	2007.06-2013.06	Upper	MPV 4WD BMN/CEGA/CFJA	Length:36mm	Engine Mounting Bushing	GRM10338
	2007.06-2013.06	Upper	MPV 4WD BMN/CEGA/CFJA	Engine Code:CFJA,Engine Code:BMN	Engine Mounting Bushing	GRM32582
	2007.06-2013.06	Front	MPV 4WD BMN/CEGA/CFJA		Engine Mounting Bushing Kit	GRM16544S
	2007.06-2013.06	Front	MPV 4WD BMN/CEGA/CFJA		Bracket,stabilizer mounting	GRM31436
	2007.06-2013.06	Lower	MPV 4WD BMN/CEGA/CFJA		Mounting,radiator	GRM14038
	2007.06-2013.06	Rear Axle	MPV 4WD BMN/CEGA/CFJA		Rubber Buffer,shock absorber	GRM18003
	2007.06-2013.06	-	MPV 4WD BMN/CEGA/CFJA		Rubber Buffer,shock absorber	GRM17980
	2007.06-2013.06	Rear Axle Left & Right Lower Outer	MPV 4WD BMN/CEGA/CFJA		Knuckle Bushing	GRM12247
	2007.06-2013.06	Rear Axle Left & Right Inner	MPV 4WD BMN/CEGA/CFJA		Bushing,axle beam	GRM31421
	2007.06-2013.06	Rear Axle Left & Right Outer	MPV 4WD BMN/CEGA/CFJA		Bushing,axle beam	GRM31422
2.0 (147 kw)	2007.06-2009.05	Front Lower	MPV 4WD BWA	Inner diameter:15.6mm	Engine Mounting Bushing	GRM16545
	2007.06-2009.05	Front Lower	MPV FWD BWA	Inner diameter:15.6mm	Engine Mounting Bushing	GRM16545
	2007.06-2009.05	Front Upper	MPV 4WD BWA	Length:34mm	Engine Mounting Bushing	GRM16544
	2007.06-2009.05	Front Upper	MPV FWD BWA	Length:34mm	Engine Mounting Bushing	GRM16544
	2007.06-2009.05	Lower	MPV 4WD BWA	Inner diameter:15.2mm	Engine Mounting Bushing	GRM10337
	2007.06-2009.05	Lower	MPV FWD BWA	Inner diameter:15.2mm	Engine Mounting Bushing	GRM10337
	2007.06-2009.05	Upper	MPV 4WD BWA	Length:36mm	Engine Mounting Bushing	GRM10338
	2007.06-2009.05	Upper	MPV FWD BWA	Length:36mm	Engine Mounting Bushing	GRM10338
	2007.06-2009.05	Upper	MPV 4WD BWA	Length:24.6mm	Engine Mounting Bushing	GRM32582
	2007.06-2009.05	Upper	MPV FWD BWA	Length:24.6mm	Engine Mounting Bushing	GRM32582
	2007.06-2009.05	Front	MPV 4WD BWA		Engine Mounting Bushing Kit	GRM16544S

	YEAR	FITTING POSITION	BODY STYLE & DRIVE TYPE & ENGINE	REMARKS	PRODUCT	G-AP Ref.
SEAT **Altea Freetrack**						
2.0 (147 kw)	2007.06-2009.05	Front	MPV FWD BWA		Engine Mounting Bushing Kit	GRM16544S
	2007.06-2009.05	Front	MPV FWD BWA		Holder,exhaust system	GRM13861
	2007.06-2009.05	Front	MPV 4WD BWA		Bracket,stabilizer mounting	GRM31436
	2007.06-2009.05	Front	MPV FWD BWA		Bracket,stabilizer mounting	GRM31436
	2007.06-2009.05	Lower	MPV 4WD BWA		Mounting,radiator	GRM14038
	2007.06-2009.05	Rear Axle	MPV 4WD BWA		Rubber Buffer,shock absorber	GRM18003
	2007.06-2009.05	Rear Axle	MPV FWD BWA		Rubber Buffer,shock absorber	GRM18003
	2007.06-2009.05	-	MPV 4WD BWA		Rubber Buffer,shock absorber	GRM17980
	2007.06-2009.05	-	MPV FWD BWA		Rubber Buffer,shock absorber	GRM17980
	2007.06-2009.05	Rear Axle Left & Right Lower Outer	MPV 4WD BWA		Knuckle Bushing	GRM12247
	2007.06-2009.05	Rear Axle Left & Right Lower Outer	MPV FWD BWA		Knuckle Bushing	GRM12247
	2007.06-2009.05	Rear Axle Left & Right Inner	MPV 4WD BWA		Bushing,axle beam	GRM31421
	2007.06-2009.05	Rear Axle Left & Right Outer	MPV 4WD BWA		Bushing,axle beam	GRM31422
2.0 (155 kw)	2009.05-2015.07	Front Lower	MPV 4WD CCZB	Inner diameter:15.6mm	Engine Mounting Bushing	GRM16545
	2009.05-2015.07	Front Upper	MPV 4WD CCZB	Length:34mm	Engine Mounting Bushing	GRM16544
	2009.05-2015.07	Front Upper	MPV FWD CCZB		Engine Mounting Bushing	GRM16544
	2009.05-2015.07	Lower	MPV 4WD CCZB	Inner diameter:15.2mm	Engine Mounting Bushing	GRM10337
	2009.05-2015.07	Lower	MPV FWD CCZB		Engine Mounting Bushing	GRM10337
	2009.05-2015.07	Upper	MPV 4WD CCZB	Length:36mm	Engine Mounting Bushing	GRM10338
	2009.05-2015.07	Front	MPV 4WD CCZB		Engine Mounting Bushing Kit	GRM16544S
	2009.05-2015.07	Front	MPV FWD CCZB		Engine Mounting Bushing Kit	GRM16544S
	2009.05-2015.07	Front	MPV 4WD CCZB		Bracket,stabilizer mounting	GRM31436
	2009.05-2015.07	Front	MPV FWD CCZB		Bracket,stabilizer mounting	GRM31436
	2009.05-2015.07	Lower	MPV 4WD CCZB		Mounting,radiator	GRM14038
	2009.05-2015.07	Rear Axle	MPV 4WD CCZB		Rubber Buffer,shock absorber	GRM18003
	2009.05-2015.07	Rear Axle	MPV FWD CCZB		Rubber Buffer,shock absorber	GRM18003
	2009.05-2015.07	-	MPV 4WD CCZB		Rubber Buffer,shock absorber	GRM17980
	2009.05-2015.07	-	MPV FWD CCZB		Rubber Buffer,shock absorber	GRM17980
	2009.05-2015.07	Rear Axle Left & Right Lower Outer	MPV 4WD CCZB		Knuckle Bushing	GRM12247
	2009.05-2015.07	Rear Axle Left & Right Lower Outer	MPV FWD CCZB		Knuckle Bushing	GRM12247
	2009.05-2015.07	Rear Axle Left & Right Inner	MPV 4WD CCZB		Bushing,axle beam	GRM31421
	2009.05-2015.07	Rear Axle Left & Right Outer	MPV 4WD CCZB		Bushing,axle beam	GRM31422
Altea XL						
1.2 (77 kw)	2010.05-2015.07	Front Lower	MPV FWD CBZB		Engine Mounting Bushing	GRM16545
	2010.05-2015.07	Front Upper	MPV FWD CBZB		Engine Mounting Bushing	GRM16544
	2010.05-2015.07	Lower	MPV FWD CBZB		Engine Mounting Bushing	GRM10337
	2010.05-2015.07	Upper	MPV FWD CBZB		Engine Mounting Bushing	GRM10338
	2010.05-2015.07	Upper	MPV FWD CBZB		Engine Mounting Bushing	GRM32582
	2010.05-2015.07	Front	MPV FWD CBZB		Engine Mounting Bushing Kit	GRM16544S
	2010.05-2015.07	Front	MPV FWD CBZB		Bracket,stabilizer mounting	GRM31436
	2010.05-2015.07	Lower	MPV FWD CBZB		Mounting,radiator	GRM14038
	2010.05-2015.07	Rear Axle	MPV FWD CBZB		Rubber Buffer,shock absorber	GRM18003
	2010.05-2015.07	-	MPV FWD CBZB		Rubber Buffer,shock absorber	GRM17980
	2010.05-2015.07	Rear Axle Left & Right Lower Outer	MPV FWD CBZB		Knuckle Bushing	GRM12247
1.4 (63 kw)	2006.10-2013.06	Front Lower	MPV FWD BXW/CGGB	Inner diameter:15.6mm	Engine Mounting Bushing	GRM16545
	2006.10-2013.06	Front Upper	MPV FWD BXW/CGGB	Length:34mm	Engine Mounting Bushing	GRM16544
	2006.10-2013.06	Lower	MPV FWD BXW/CGGB	Inner diameter:15.2mm	Engine Mounting Bushing	GRM10337
	2006.10-2013.06	Upper	MPV FWD BXW/CGGB	Length:36mm	Engine Mounting Bushing	GRM10338
	2006.10-2013.06	Upper	MPV FWD BXW/CGGB	Engine Code:CGGB,Engine Code:BXW	Engine Mounting Bushing	GRM32582
	2006.10-2013.06	Front	MPV FWD BXW/CGGB		Engine Mounting Bushing Kit	GRM16544S
	2006.10-2013.06	Rear Axle	MPV FWD BXW/CGGB		Holder,exhaust system	GRM13862
	2006.10-2013.06	Front	MPV FWD BXW/CGGB		Bracket,stabilizer mounting	GRM31436
	2006.10-2013.06	Lower	MPV FWD BXW/CGGB		Mounting,radiator	GRM14038
	2006.10-2013.06	Rear Axle	MPV FWD BXW/CGGB		Rubber Buffer,shock absorber	GRM18003
	2006.10-2013.06	-	MPV FWD BXW/CGGB		Rubber Buffer,shock absorber	GRM17980
	2006.10-2013.06	Rear Axle Left & Right Lower Outer	MPV FWD BXW/CGGB		Knuckle Bushing	GRM12247
1.4 (92 kw)	2007.11-2015.07	Front Lower	MPV FWD CAXC	Inner diameter:15.6mm	Engine Mounting Bushing	GRM16545
	2007.11-2015.07	Front Upper	MPV FWD CAXC	Length:34mm	Engine Mounting Bushing	GRM16544
	2007.11-2015.07	Lower	MPV FWD CAXC	Inner diameter:15.2mm	Engine Mounting Bushing	GRM10337
	2007.11-2015.07	Upper	MPV FWD CAXC	Length:36mm	Engine Mounting Bushing	GRM10338
	2007.11-2015.07	Upper	MPV FWD CAXC	Length:24.6mm	Engine Mounting Bushing	GRM32582
	2007.11-2015.07	Front	MPV FWD CAXC		Engine Mounting Bushing Kit	GRM16544S
	2007.11-2015.07	Front	MPV FWD CAXC		Bracket,stabilizer mounting	GRM31436
	2007.11-2015.07	Lower	MPV FWD CAXC		Mounting,radiator	GRM14038

	YEAR	FITTING POSITION	BODY STYLE & DRIVE TYPE & ENGINE	REMARKS	PRODUCT	G-AP Ref.
SEAT **Altea XL**						
1.4 (92 kw)	2007.11-2015.07	Rear Axle	MPV FWD CAXC		Rubber Buffer,shock absorber	GRM18003
	2007.11-2015.07	-	MPV FWD CAXC		Rubber Buffer,shock absorber	GRM17980
	2007.11-2015.07	Rear Axle Left & Right Lower Outer	MPV FWD CAXC		Knuckle Bushing	GRM12247
1.6 (66 kw)	2010.11-2015.07	Front Lower	MPV FWD CAYB		Engine Mounting Bushing	GRM16545
	2010.11-2015.07	Front Upper	MPV FWD CAYB		Engine Mounting Bushing	GRM16544
	2010.11-2015.07	Lower	MPV FWD CAYB		Engine Mounting Bushing	GRM10337
	2010.11-2015.07	Upper	MPV FWD CAYB		Engine Mounting Bushing	GRM10338
	2010.11-2015.07	Upper	MPV FWD CAYB		Engine Mounting Bushing	GRM32582
	2010.11-2015.07	Front	MPV FWD CAYB		Engine Mounting Bushing Kit	GRM16544S
	2010.11-2015.07	Front	MPV FWD CAYB		Bracket,stabilizer mounting	GRM31436
	2010.11-2015.07	Lower	MPV FWD CAYB		Mounting,radiator	GRM14038
	2010.11-2015.07	Rear Axle	MPV FWD CAYB		Rubber Buffer,shock absorber	GRM18003
	2010.11-2015.07	-	MPV FWD CAYB		Rubber Buffer,shock absorber	GRM17980
	2010.11-2015.07	Rear Axle Left & Right Lower Outer	MPV FWD CAYB		Knuckle Bushing	GRM12247
1.6 (75 kw)	2006.10-2010.11	Front Lower	MPV FWD BGU/BSE/BSF/CCSA		Engine Mounting Bushing	GRM16545
	2006.10-2010.11	Front Upper	MPV FWD BGU/BSE/BSF/CCSA		Engine Mounting Bushing	GRM16544
	2006.10-2010.11	Lower	MPV FWD BGU/BSE/BSF/CCSA		Engine Mounting Bushing	GRM10337
	2006.10-2010.11	Upper	MPV FWD BGU/BSE/BSF/CCSA		Engine Mounting Bushing	GRM10338
	2006.10-2010.11	Upper	MPV FWD BGU/BSE/BSF/CCSA		Engine Mounting Bushing	GRM32582
	2006.10-2010.11	Front	MPV FWD BGU/BSE/BSF/CCSA		Engine Mounting Bushing Kit	GRM16544S
	2006.10-2010.11	Rear Axle	MPV FWD BGU/BSE/BSF/CCSA		Holder,exhaust system	GRM13868
	2006.10-2010.11	Front	MPV FWD BGU/BSE/BSF/CCSA		Bracket,stabilizer mounting	GRM31436
	2006.10-2010.11	Lower	MPV FWD BGU/BSE/BSF/CCSA		Mounting,radiator	GRM14038
	2006.10-2010.11	Rear Axle	MPV FWD BGU/BSE/BSF/CCSA		Rubber Buffer,shock absorber	GRM18003
	2006.10-2010.11	-	MPV FWD BGU/BSE/BSF/CCSA		Rubber Buffer,shock absorber	GRM17980
	2006.10-2010.11	Rear Axle Left & Right Lower Outer	MPV FWD BGU/BSE/BSF/CCSA		Knuckle Bushing	GRM12247
	2006.10-2013.06	Front Lower	MPV FWD CHGA		Engine Mounting Bushing	GRM16545
	2006.10-2013.06	Front Lower	MPV FWD BSE/BSF/CCSA/CMXA		Engine Mounting Bushing	GRM16545
	2006.10-2013.06	Front Upper	MPV FWD CHGA		Engine Mounting Bushing	GRM16544
	2006.10-2013.06	Front Upper	MPV FWD BSE/BSF/CCSA/CMXA		Engine Mounting Bushing	GRM16544
	2006.10-2013.06	Lower	MPV FWD CHGA		Engine Mounting Bushing	GRM10337
	2006.10-2013.06	Lower	MPV FWD BSE/BSF/CCSA/CMXA		Engine Mounting Bushing	GRM10337
	2006.10-2013.06	Upper	MPV FWD CHGA		Engine Mounting Bushing	GRM10338
	2006.10-2013.06	Upper	MPV FWD BSE/BSF/CCSA/CMXA		Engine Mounting Bushing	GRM10338
	2006.10-2013.06	Upper	MPV FWD CHGA		Engine Mounting Bushing	GRM32582
	2006.10-2013.06	Upper	MPV FWD BSE/BSF/CCSA/CMXA		Engine Mounting Bushing	GRM32582
	2006.10-2013.06	Front	MPV FWD CHGA		Engine Mounting Bushing Kit	GRM16544S
	2006.10-2013.06	Front	MPV FWD BSE/BSF/CCSA/CMXA		Engine Mounting Bushing Kit	GRM16544S
	2006.10-2013.06	Front	MPV FWD CHGA		Bracket,stabilizer mounting	GRM31436
	2006.10-2013.06	Front	MPV FWD BSE/BSF/CCSA/CMXA		Bracket,stabilizer mounting	GRM31436
	2006.10-2013.06	Lower	MPV FWD CHGA		Mounting,radiator	GRM14038
	2006.10-2013.06	Rear Axle	MPV FWD CHGA		Rubber Buffer,shock absorber	GRM18003
	2006.10-2013.06	Rear Axle	MPV FWD BSE/BSF/CCSA/CMXA		Rubber Buffer,shock absorber	GRM18003
	2006.10-2013.06	-	MPV FWD CHGA		Rubber Buffer,shock absorber	GRM17980
	2006.10-2013.06	-	MPV FWD BSE/BSF/CCSA/CMXA		Rubber Buffer,shock absorber	GRM17980
	2006.10-2013.06	Rear Axle Left & Right Lower Outer	MPV FWD CHGA		Knuckle Bushing	GRM12247
	2006.10-2013.06	Rear Axle Left & Right Lower Outer	MPV FWD BSE/BSF/CCSA/CMXA		Knuckle Bushing	GRM12247
1.6 (77 kw)	2009.11-2015.07	Front Lower	MPV FWD CAYC		Engine Mounting Bushing	GRM16545
	2009.11-2015.07	Front Upper	MPV FWD CAYC		Engine Mounting Bushing	GRM16544
	2009.11-2015.07	Lower	MPV FWD CAYC		Engine Mounting Bushing	GRM10337
	2009.11-2015.07	Upper	MPV FWD CAYC		Engine Mounting Bushing	GRM10338
	2009.11-2015.07	Upper	MPV FWD CAYC		Engine Mounting Bushing	GRM32582
	2009.11-2015.07	Front	MPV FWD CAYC		Engine Mounting Bushing Kit	GRM16544S
	2009.11-2015.07	Front	MPV FWD CAYC		Bracket,stabilizer mounting	GRM31436
	2009.11-2015.07	Lower	MPV FWD CAYC		Mounting,radiator	GRM14038
	2009.11-2015.07	Rear Axle	MPV FWD CAYC		Rubber Buffer,shock absorber	GRM18003
	2009.11-2015.07	-	MPV FWD CAYC		Rubber Buffer,shock absorber	GRM17980
	2009.11-2015.07	Rear Axle Left & Right Lower Outer	MPV FWD CAYC		Knuckle Bushing	GRM12247
	2009.11-2015.07	Rear Axle Left & Right Inner	MPV FWD CAYC		Bushing,axle beam	GRM31421
	2009.11-2015.07	Rear Axle Left & Right Outer	MPV FWD CAYC		Bushing,axle beam	GRM31422
1.8 (118 kw)	2007.01-2015.07	Front Lower	MPV FWD BYT/BZB/CDAA		Engine Mounting Bushing	GRM16545
	2007.01-2015.07	Front Upper	MPV FWD BYT/BZB/CDAA		Engine Mounting Bushing	GRM16544
	2007.01-2015.07	Lower	MPV FWD BYT/BZB/CDAA		Engine Mounting Bushing	GRM10337
	2007.01-2015.07	Upper	MPV FWD BYT/BZB/CDAA		Engine Mounting Bushing	GRM10338

	YEAR	FITTING POSITION	BODY STYLE & DRIVE TYPE & ENGINE	REMARKS	PRODUCT	G-AP Ref.
SEAT **Altea XL**						
1.8 (118 kw)	2007.01-2015.07	Upper	MPV FWD BYT/BZB/CDAA		Engine Mounting Bushing	GRM32582
	2007.01-2015.07	Front	MPV FWD BYT/BZB/CDAA		Engine Mounting Bushing Kit	GRM16544S
	2007.01-2015.07	Front	MPV FWD BYT/BZB/CDAA		Bracket,stabilizer mounting	GRM31436
	2007.01-2015.07	Lower	MPV FWD BYT/BZB/CDAA		Mounting,radiator	GRM14038
	2007.01-2015.07	Rear Axle	MPV FWD BYT/BZB/CDAA		Rubber Buffer,shock absorber	GRM18003
	2007.01-2015.07	-	MPV FWD BYT/BZB/CDAA		Rubber Buffer,shock absorber	GRM17980
	2007.01-2015.07	Rear Axle Left & Right Lower Outer	MPV FWD BYT/BZB/CDAA		Knuckle Bushing	GRM12247
1.9 (66 kw)	2009.08-2010.12	Front Lower	MPV FWD BXF		Engine Mounting Bushing	GRM16545
	2009.08-2010.12	Front Upper	MPV FWD BXF		Engine Mounting Bushing	GRM16544
	2009.08-2010.12	Lower	MPV FWD BXF		Engine Mounting Bushing	GRM10337
	2009.08-2010.12	Upper	MPV FWD BXF		Engine Mounting Bushing	GRM10338
	2009.08-2010.12	Upper	MPV FWD BXF		Engine Mounting Bushing	GRM32582
	2009.08-2010.12	Front	MPV FWD BXF		Engine Mounting Bushing Kit	GRM16544S
	2009.08-2010.12	Rear Axle	MPV FWD BXF		Holder,exhaust system	GRM13862
	2009.08-2010.12	Front	MPV FWD BXF		Bracket,stabilizer mounting	GRM31436
	2009.08-2010.12	Rear Axle	MPV FWD BXF		Rubber Buffer,shock absorber	GRM18003
	2009.08-2010.12	-	MPV FWD BXF		Rubber Buffer,shock absorber	GRM17980
	2009.08-2010.12	Rear Axle Left & Right Lower Outer	MPV FWD BXF		Knuckle Bushing	GRM12247
1.9 (77 kw)	2006.05-2010.12	Front Lower	MPV FWD BKC/BLS/BXE		Engine Mounting Bushing	GRM16545
	2006.05-2010.12	Front Upper	MPV FWD BKC/BLS/BXE		Engine Mounting Bushing	GRM16544
	2006.05-2010.12	Lower	MPV FWD BKC/BLS/BXE		Engine Mounting Bushing	GRM10337
	2006.05-2010.12	Upper	MPV FWD BKC/BLS/BXE		Engine Mounting Bushing	GRM10338
	2006.05-2010.12	Upper	MPV FWD BKC/BLS/BXE	Engine Code:BXE,Engine Code:BLS	Engine Mounting Bushing	GRM32582
	2006.05-2010.12	Front	MPV FWD BKC/BLS/BXE		Engine Mounting Bushing Kit	GRM16544S
	2006.05-2010.12	Front	MPV FWD BKC/BLS/BXE		Bracket,stabilizer mounting	GRM31436
	2006.05-2010.12	Lower	MPV FWD BKC/BLS/BXE		Mounting,radiator	GRM14038
	2006.05-2010.12	Rear Axle	MPV FWD BKC/BLS/BXE		Rubber Buffer,shock absorber	GRM18003
	2006.05-2010.12	-	MPV FWD BKC/BLS/BXE		Rubber Buffer,shock absorber	GRM17980
	2006.05-2010.12	Rear Axle Left & Right Lower Outer	MPV FWD BKC/BLS/BXE		Knuckle Bushing	GRM12247
	2009.05-2010.09	Front Lower	MPV 4WD BLS	516545 and 510337 different structure	Engine Mounting Bushing	GRM16545
	2009.05-2010.09	Front Upper	MPV 4WD BLS	516544 and 510338 and 532582 different structure	Engine Mounting Bushing	GRM16544
	2009.05-2010.09	Lower	MPV 4WD BLS	510337 and 516545 different structure	Engine Mounting Bushing	GRM10337
	2009.05-2010.09	Upper	MPV 4WD BLS	510338 and 516544 and 532582 different structure	Engine Mounting Bushing	GRM10338
	2009.05-2010.09	Upper	MPV 4WD BLS	532585 and 516544 and 510338 different structure	Engine Mounting Bushing	GRM32582
	2009.05-2010.09	Front	MPV 4WD BLS		Engine Mounting Bushing Kit	GRM16544S
	2009.05-2010.09	Rear Axle	MPV 4WD BLS		Holder,exhaust system	GRM13862
	2009.05-2010.09	Front	MPV 4WD BLS		Bracket,stabilizer mounting	GRM31436
	2009.05-2010.09	Rear Axle	MPV 4WD BLS		Rubber Buffer,shock absorber	GRM18003
	2009.05-2010.09	-	MPV 4WD BLS		Rubber Buffer,shock absorber	GRM17980
	2009.05-2010.09	Rear Axle Left & Right Lower Outer	MPV 4WD BLS		Knuckle Bushing	GRM12247
	2009.05-2010.09	Rear Axle Left & Right Inner	MPV 4WD BLS		Bushing,axle beam	GRM31421
	2009.05-2010.09	Rear Axle Left & Right Outer	MPV 4WD BLS		Bushing,axle beam	GRM31422
2.0 (100 kw)	2006.11-2009.05	Front Lower	MPV FWD AZV	Inner diameter:15.6mm	Engine Mounting Bushing	GRM16545
	2006.11-2009.05	Front Upper	MPV FWD AZV	516544 and 510338 and 532582 different structure	Engine Mounting Bushing	GRM16544
	2006.11-2009.05	Lower	MPV FWD AZV	Inner diameter:15.2mm	Engine Mounting Bushing	GRM10337
	2006.11-2009.05	Upper	MPV FWD AZV	510338 and 516544 and 532582 different structure	Engine Mounting Bushing	GRM10338
	2006.11-2009.05	Upper	MPV FWD AZV	532585 and 516544 and 510338 different structure	Engine Mounting Bushing	GRM32582
	2006.11-2009.05	Front	MPV FWD AZV		Engine Mounting Bushing Kit	GRM16544S
	2006.11-2009.05	Front	MPV FWD AZV		Bracket,stabilizer mounting	GRM31436
	2006.11-2009.05	Rear Axle	MPV FWD AZV		Rubber Buffer,shock absorber	GRM18003
	2006.11-2009.05	-	MPV FWD AZV		Rubber Buffer,shock absorber	GRM17980
	2006.11-2009.05	Rear Axle Left & Right Lower Outer	MPV FWD AZV		Knuckle Bushing	GRM12247
2.0 (103 kw)	2006.05-2015.07	Front Lower	MPV FWD BKD/CFHC	Inner diameter:15.6mm	Engine Mounting Bushing	GRM16545
	2006.05-2015.07	Front Upper	MPV FWD BKD/CFHC	Length:34mm	Engine Mounting Bushing	GRM16544
	2006.05-2015.07	Lower	MPV FWD BKD/CFHC	Inner diameter:15.2mm	Engine Mounting Bushing	GRM10337
	2006.05-2015.07	Upper	MPV FWD BKD/CFHC	Length:36mm	Engine Mounting Bushing	GRM10338
	2006.05-2015.07	Upper	MPV FWD BKD/CFHC	Engine Code:CFHC	Engine Mounting Bushing	GRM32582
	2006.05-2015.07	Front	MPV FWD BKD/CFHC		Engine Mounting Bushing Kit	GRM16544S
	2006.05-2015.07	Rear Axle	MPV FWD BKD/CFHC		Holder,exhaust system	GRM13862
	2006.05-2015.07	Front	MPV FWD BKD/CFHC		Bracket,stabilizer mounting	GRM31436
	2006.05-2015.07	Lower	MPV FWD BKD/CFHC		Mounting,radiator	GRM14038
	2006.05-2015.07	Rear Axle	MPV FWD BKD/CFHC		Rubber Buffer,shock absorber	GRM18003
	2006.05-2015.07	-	MPV FWD BKD/CFHC		Rubber Buffer,shock absorber	GRM17980
	2006.05-2015.07	Rear Axle Left & Right Lower Outer	MPV FWD BKD/CFHC		Knuckle Bushing	GRM12247

	YEAR	FITTING POSITION	BODY STYLE & DRIVE TYPE & ENGINE	REMARKS	PRODUCT	G-AP Ref.
SEAT **Altea XL**						
2.0 (103 kw)	2006.10-2010.11	Front Lower	MPV FWD BMM	Inner diameter:15.6mm	Engine Mounting Bushing	**GRM16545**
	2006.10-2010.11	Front Upper	MPV FWD BMM	516544 and 510338 and 532582 different structure	Engine Mounting Bushing	**GRM16544**
	2006.10-2010.11	Lower	MPV FWD BMM	Inner diameter:15.2mm	Engine Mounting Bushing	**GRM10337**
	2006.10-2010.11	Upper	MPV FWD BMM	510338 and 516544 and 532582 different structure	Engine Mounting Bushing	**GRM10338**
	2006.10-2010.11	Upper	MPV FWD BMM	532585 and 516544 and 510338 different structure	Engine Mounting Bushing	**GRM32582**
	2006.10-2010.11	Front	MPV FWD BMM		Engine Mounting Bushing Kit	**GRM16544S**
	2006.10-2010.11	Front	MPV FWD BMM		Bracket,stabilizer mounting	**GRM31436**
	2006.10-2010.11	Lower	MPV FWD BMM		Mounting,radiator	**GRM14038**
	2006.10-2010.11	Rear Axle	MPV FWD BMM		Rubber Buffer,shock absorber	**GRM18003**
	2006.10-2010.11	-	MPV FWD BMM		Rubber Buffer,shock absorber	**GRM17980**
	2006.10-2010.11	Rear Axle Left & Right Lower Outer	MPV FWD BMM		Knuckle Bushing	**GRM12247**
	2007.06-2010.11	Front Lower	MPV 4WD BMM	516545 and 510337 different structure	Engine Mounting Bushing	**GRM16545**
	2007.06-2010.11	Front Upper	MPV 4WD BMM	Length:34mm	Engine Mounting Bushing	**GRM16544**
	2007.06-2010.11	Lower	MPV 4WD BMM	510337 and 516545 different structure	Engine Mounting Bushing	**GRM10337**
	2007.06-2010.11	Upper	MPV 4WD BMM	Length:36mm	Engine Mounting Bushing	**GRM10338**
	2007.06-2010.11	Upper	MPV 4WD BMM	Length:24.6mm	Engine Mounting Bushing	**GRM32582**
	2007.06-2010.11	Front	MPV 4WD BMM		Engine Mounting Bushing Kit	**GRM16544S**
	2007.06-2010.11	Front	MPV 4WD BMM		Bracket,stabilizer mounting	**GRM31436**
	2007.06-2010.11	Lower	MPV 4WD BMM		Mounting,radiator	**GRM14038**
	2007.06-2010.11	Rear Axle	MPV 4WD BMM		Rubber Buffer,shock absorber	**GRM18003**
	2007.06-2010.11	-	MPV 4WD BMM		Rubber Buffer,shock absorber	**GRM17980**
	2007.06-2010.11	Rear Axle Left & Right Lower Outer	MPV 4WD BMM		Knuckle Bushing	**GRM12247**
	2007.06-2010.11	Rear Axle Left & Right Inner	MPV 4WD BMM		Bushing,axle beam	**GRM31421**
	2007.06-2010.11	Rear Axle Left & Right Outer	MPV 4WD BMM		Bushing,axle beam	**GRM31422**
	2010.09-2015.07	Front Lower	MPV 4WD CFHC	Inner diameter:15.6mm	Engine Mounting Bushing	**GRM16545**
	2010.09-2015.07	Front Upper	MPV 4WD CFHC	Length:34mm	Engine Mounting Bushing	**GRM16544**
	2010.09-2015.07	Lower	MPV 4WD CFHC	Inner diameter:15.2mm	Engine Mounting Bushing	**GRM10337**
	2010.09-2015.07	Upper	MPV 4WD CFHC	Length:36mm	Engine Mounting Bushing	**GRM10338**
	2010.09-2015.07	Upper	MPV 4WD CFHC	Length:24.6mm	Engine Mounting Bushing	**GRM32582**
	2010.09-2015.07	Front	MPV 4WD CFHC		Engine Mounting Bushing Kit	**GRM16544S**
	2010.09-2015.07	Front	MPV 4WD CFHC		Bracket,stabilizer mounting	**GRM31436**
	2010.09-2015.07	Lower	MPV 4WD CFHC		Mounting,radiator	**GRM14038**
	2010.09-2015.07	Rear Axle	MPV 4WD CFHC		Rubber Buffer,shock absorber	**GRM18003**
	2010.09-2015.07	-	MPV 4WD CFHC		Rubber Buffer,shock absorber	**GRM17980**
	2010.09-2015.07	Rear Axle Left & Right Lower Outer	MPV 4WD CFHC		Knuckle Bushing	**GRM12247**
	2010.09-2015.07	Rear Axle Left & Right Inner	MPV 4WD CFHC		Bushing,axle beam	**GRM31421**
	2010.09-2015.07	Rear Axle Left & Right Outer	MPV 4WD CFHC		Bushing,axle beam	**GRM31422**
2.0 (110 kw)	2006.10-2009.03	Front Lower	MPV FWD BVY/BVZ	Inner diameter:15.6mm	Engine Mounting Bushing	**GRM16545**
	2006.10-2009.03	Front Upper	MPV FWD BVY/BVZ	Length:34mm	Engine Mounting Bushing	**GRM16544**
	2006.10-2009.03	Lower	MPV FWD BVY/BVZ	Inner diameter:15.2mm	Engine Mounting Bushing	**GRM10337**
	2006.10-2009.03	Upper	MPV FWD BVY/BVZ	Length:36mm	Engine Mounting Bushing	**GRM10338**
	2006.10-2009.03	Upper	MPV FWD BVY/BVZ	Length:24.6mm	Engine Mounting Bushing	**GRM32582**
	2006.10-2009.03	Front	MPV FWD BVY/BVZ		Engine Mounting Bushing Kit	**GRM16544S**
	2006.10-2009.03	Front	MPV FWD BVY/BVZ		Holder,exhaust system	**GRM13861**
	2006.10-2009.03	Front	MPV FWD BVY/BVZ		Bracket,stabilizer mounting	**GRM31436**
	2006.10-2009.03	Lower	MPV FWD BVY/BVZ		Mounting,radiator	**GRM14038**
	2006.10-2009.03	Rear Axle	MPV FWD BVY/BVZ		Rubber Buffer,shock absorber	**GRM18003**
	2006.10-2009.03	-	MPV FWD BVY/BVZ		Rubber Buffer,shock absorber	**GRM17980**
	2006.10-2009.03	Rear Axle Left & Right Lower Outer	MPV FWD BVY/BVZ		Knuckle Bushing	**GRM12247**
2.0 (125 kw)	2007.06-2009.05	Front Lower	MPV 4WD BMN	Engine Code:CFJA,Engine Code:CEGA	Engine Mounting Bushing	**GRM16545**
	2007.06-2009.05	Front Upper	MPV 4WD BMN	Length:34mm	Engine Mounting Bushing	**GRM16544**
	2007.06-2009.05	Lower	MPV 4WD BMN		Engine Mounting Bushing	**GRM10337**
	2007.06-2009.05	Upper	MPV 4WD BMN	Length:36mm	Engine Mounting Bushing	**GRM10338**
	2007.06-2009.05	Upper	MPV 4WD BMN	Engine Code:CFJA,Engine Code:BMN	Engine Mounting Bushing	**GRM32582**
	2007.06-2009.05	Front	MPV 4WD BMN		Engine Mounting Bushing Kit	**GRM16544S**
	2007.06-2009.05	Front	MPV 4WD BMN		Bracket,stabilizer mounting	**GRM31436**
	2007.06-2009.05	Lower	MPV 4WD BMN		Mounting,radiator	**GRM14038**
	2007.06-2009.05	Rear Axle	MPV 4WD BMN		Rubber Buffer,shock absorber	**GRM18003**
	2007.06-2009.05	-	MPV 4WD BMN		Rubber Buffer,shock absorber	**GRM17980**
	2007.06-2009.05	Rear Axle Left & Right Lower Outer	MPV 4WD BMN		Knuckle Bushing	**GRM12247**
	2007.06-2009.05	Rear Axle Left & Right Inner	MPV 4WD BMN		Bushing,axle beam	**GRM31421**
	2007.06-2009.05	Rear Axle Left & Right Outer	MPV 4WD BMN		Bushing,axle beam	**GRM31422**
	2007.06-2010.05	Front Lower	MPV FWD BMN/CEGA	Engine Code:CEGA	Engine Mounting Bushing	**GRM16545**
	2007.06-2010.05	Front Upper	MPV FWD BMN/CEGA	Length:34mm	Engine Mounting Bushing	**GRM16544**

	YEAR	FITTING POSITION	BODY STYLE & DRIVE TYPE & ENGINE	REMARKS	PRODUCT	G-AP Ref.
SEAT **Altea XL**						
2.0 (125 kw)	2007.06-2010.05	Lower	MPV FWD BMN/CEGA		Engine Mounting Bushing	GRM10337
	2007.06-2010.05	Upper	MPV FWD BMN/CEGA	Length:36mm	Engine Mounting Bushing	GRM10338
	2007.06-2010.05	Front	MPV FWD BMN/CEGA		Bracket,stabilizer mounting	GRM31436
	2007.06-2010.05	Rear Axle	MPV FWD BMN/CEGA		Rubber Buffer,shock absorber	GRM18003
	2007.06-2010.05	-	MPV FWD BMN/CEGA		Rubber Buffer,shock absorber	GRM17980
	2007.06-2010.05	Rear Axle Left & Right Lower Outer	MPV FWD BMN/CEGA		Knuckle Bushing	GRM12247
2.0 (147 kw)	2006.10-2009.05	Front Lower	MPV FWD BWA	Inner diameter:15.6mm	Engine Mounting Bushing	GRM16545
	2006.10-2009.05	Front Upper	MPV FWD BWA	Length:34mm	Engine Mounting Bushing	GRM16544
	2006.10-2009.05	Lower	MPV FWD BWA	Inner diameter:15.2mm	Engine Mounting Bushing	GRM10337
	2006.10-2009.05	Upper	MPV FWD BWA	Length:36mm	Engine Mounting Bushing	GRM10338
	2006.10-2009.05	Upper	MPV FWD BWA	Length:24.6mm	Engine Mounting Bushing	GRM32582
	2006.10-2009.05	Front	MPV FWD BWA		Engine Mounting Bushing Kit	GRM16544S
	2006.10-2009.05	Front	MPV FWD BWA		Holder,exhaust system	GRM13861
	2006.10-2009.05	Front	MPV FWD BWA		Bracket,stabilizer mounting	GRM31436
	2006.10-2009.05	Rear Axle	MPV FWD BWA		Rubber Buffer,shock absorber	GRM18003
	2006.10-2009.05	-	MPV FWD BWA		Rubber Buffer,shock absorber	GRM17980
	2006.10-2009.05	Rear Axle Left & Right Lower Outer	MPV FWD BWA		Knuckle Bushing	GRM12247
	2007.06-2009.05	Front Lower	MPV 4WD BWA	Inner diameter:15.6mm	Engine Mounting Bushing	GRM16545
	2007.06-2009.05	Front Upper	MPV 4WD BWA	Length:34mm	Engine Mounting Bushing	GRM16544
	2007.06-2009.05	Lower	MPV 4WD BWA	Inner diameter:15.2mm	Engine Mounting Bushing	GRM10337
	2007.06-2009.05	Upper	MPV 4WD BWA	Length:36mm	Engine Mounting Bushing	GRM10338
	2007.06-2009.05	Upper	MPV 4WD BWA	Length:24.6mm	Engine Mounting Bushing	GRM32582
	2007.06-2009.05	Front	MPV 4WD BWA		Engine Mounting Bushing Kit	GRM16544S
	2007.06-2009.05	Front	MPV 4WD BWA		Bracket,stabilizer mounting	GRM31436
	2007.06-2009.05	Lower	MPV 4WD BWA		Mounting,radiator	GRM14038
	2007.06-2009.05	Rear Axle	MPV 4WD BWA		Rubber Buffer,shock absorber	GRM18003
	2007.06-2009.05	-	MPV 4WD BWA		Rubber Buffer,shock absorber	GRM17980
	2007.06-2009.05	Rear Axle Left & Right Lower Outer	MPV 4WD BWA		Knuckle Bushing	GRM12247
	2007.06-2009.05	Rear Axle Left & Right Inner	MPV 4WD BWA		Bushing,axle beam	GRM31421
	2007.06-2009.05	Rear Axle Left & Right Outer	MPV 4WD BWA		Bushing,axle beam	GRM31422
Arona						
1.0 (66 kw)	2018.11-	Front Axle	SUV FWD DBYA		Protection Boot	GRM40690
	2018.11-	Rear Axle Left & Right	SUV FWD DBYA		Bushing,axle beam	GRM31432
1.0 (70 kw)	2017.07-	Front Axle	SUV FWD CHZL/DKLA/DLAC/DUSB		Protection Boot	GRM40690
	2017.07-	Rear Axle Left & Right	SUV FWD CHZL/DKLA/DLAC/DUSB		Bushing,axle beam	GRM31432
1.0 (81 kw)	2020.06-	Front Axle	SUV FWD DLAA		Protection Boot	GRM40690
	2020.06-	Rear Axle Left & Right	SUV FWD DLAA		Bushing,axle beam	GRM31432
1.0 (85 kw)	2017.07-	Front Axle	SUV FWD CHZJ/DKJA/DKRF/DUSA/DXUA		Protection Boot	GRM40690
	2017.07-	Rear Axle Left & Right	SUV FWD CHZJ/DKJA/DKRF/DUSA/DXUA		Bushing,axle beam	GRM31432
1.5 (110 kw)	2017.07-	Front Axle	SUV FWD DADA/DPCA/DXDB		Protection Boot	GRM40690
	2017.07-	Rear Axle Left & Right	SUV FWD DADA/DPCA/DXDB		Bushing,axle beam	GRM31432
1.6 (70 kw)	2017.11-	Front Axle	SUV FWD DGTD		Protection Boot	GRM40690
	2017.11-	Rear Axle Left & Right	SUV FWD DGTD		Bushing,axle beam	GRM31432
1.6 (81 kw)	2017.07-	Rear Axle Left & Right	SUV FWD CWVA		Bushing,axle beam	GRM31432
1.6 (85 kw)	2017.07-	Front Axle	SUV FWD DGTA		Protection Boot	GRM40690
	2017.07-	Rear Axle Left & Right	SUV FWD DGTA		Bushing,axle beam	GRM31432
Arosa						
1.0 (37 kw)	1997.02-2004.06	Front Axle	Hatchback FWD AER/ALD/ALL/ANV/AUC		Protection Boot	GRM40242
	1997.02-2004.06	Front Axle Left & Right	Hatchback FWD AER/ALD/ALL/ANV/AUC		Spring Mounting	GRM18114
	1997.02-2004.06	Rear Axle	Hatchback FWD AER/ALD/ALL/ANV/AUC		Holder,exhaust system	GRM10049
	1997.02-2004.06	Rear Axle Left & Right	Hatchback FWD AER/ALD/ALL/ANV/AUC		Bushing,axle beam	GRM18150
	1998.11-2000.02	Front Axle	Hatchback FWD AHT		Protection Boot	GRM40242
	1998.11-2000.02	Front Axle Left & Right	Hatchback FWD AHT		Spring Mounting	GRM18114
	1998.11-2000.02	Rear Axle	Hatchback FWD AHT		Holder,exhaust system	GRM10049
	1998.11-2000.02	Rear Axle Left & Right	Hatchback FWD AHT		Bushing,axle beam	GRM18150
1.4 (44 kw)	1997.02-2004.06	Front Axle	Hatchback FWD AEX/AKK/AKV/ANW/APQ/AUD		Protection Boot	GRM40242
	1997.02-2004.06	Front Axle Left & Right	Hatchback FWD AEX/AKK/AKV/ANW/APQ/AUD		Spring Mounting	GRM18114
	1997.02-2004.06	Rear Axle	Hatchback FWD AEX/AKK/AKV/ANW/APQ/AUD		Holder,exhaust system	GRM10049
	1997.02-2004.06	Rear Axle Left & Right	Hatchback FWD AEX/AKK/AKV/ANW/APQ/AUD		Bushing,axle beam	GRM18150
1.4 (55 kw)	1999.10-2004.06	Front Axle	Hatchback FWD AMF		Protection Boot	GRM40242
	1999.10-2004.06	Front Axle Left & Right	Hatchback FWD AMF		Spring Mounting	GRM18114
	1999.10-2004.06	Rear Axle	Hatchback FWD AMF		Holder,exhaust system	GRM10049
	1999.10-2004.06	Rear Axle Left & Right	Hatchback FWD AMF		Bushing,axle beam	GRM18150

	YEAR	FITTING POSITION	BODY STYLE & DRIVE TYPE & ENGINE	REMARKS	PRODUCT	G-AP Ref.
SEAT						
Arosa						
1.4 (74 kw)	1999.09-2004.06	Front Axle	Hatchback FWD AFK/AQQ/AUB		Protection Boot	GRM40242
	1999.09-2004.06	Front Axle Left & Right	Hatchback FWD AFK/AQQ/AUB		Spring Mounting	GRM18114
	1999.09-2004.06	Rear Axle	Hatchback FWD AFK/AQQ/AUB		Holder,exhaust system	GRM10049
	1999.09-2004.06	Rear Axle Left & Right	Hatchback FWD AFK/AQQ/AUB		Bushing,axle beam	GRM18150
1.7 (44 kw)	1997.08-2003.10	Front Axle	Hatchback FWD AKU		Protection Boot	GRM40242
	1997.08-2003.10	Front Axle Left & Right	Hatchback FWD AKU		Spring Mounting	GRM18114
	1997.08-2003.10	Rear Axle	Hatchback FWD AKU		Holder,exhaust system	GRM10049
	1997.08-2003.10	Rear Axle Left & Right	Hatchback FWD AKU		Bushing,axle beam	GRM18150
Ateca						
1.0 (81 kw)	2020.09-	Front Axle	SUV FWD DLAA		Protection Boot	GRM40690
	2020.09-	Rear Axle Left & Right Lower Outer	SUV FWD DLAA		Knuckle Bushing	GRM50061
	2020.09-	Rear Axle Left & Right	SUV FWD DLAA		Bushing,axle beam	GRM31432
1.0 (85 kw)	2016.04-	Front Axle	SUV FWD CHZJ/DKRF		Protection Boot	GRM40690
	2016.04-	Lower	SUV FWD CHZJ/DKRF		Mounting,radiator	GRM14038
	2016.04-	Front Axle	SUV FWD CHZJ/DKRF		Rubber Buffer,shock absorber	GRM33564
	2016.04-	Rear Axle Left & Right Lower Outer	SUV FWD CHZJ/DKRF		Knuckle Bushing	GRM50061
	2016.04-	Rear Axle Left & Right	SUV FWD CHZJ/DKRF		Bushing,axle beam	GRM31432
1.4 (110 kw)	2016.06-	-	SUV 4WD CZEA		Engine Mounting Bushing Kit	GRM35272K
	2016.06-	-	SUV FWD CZEA		Engine Mounting Bushing Kit	GRM35272K
	2016.06-	Front Axle	SUV 4WD CZEA		Protection Boot	GRM40690
	2016.06-	Front Axle	SUV FWD CZEA		Protection Boot	GRM40690
	2016.06-	Lower	SUV 4WD CZEA		Mounting,radiator	GRM14038
	2016.06-	Lower	SUV FWD CZEA		Mounting,radiator	GRM14038
	2016.06-	Front Axle	SUV 4WD CZEA		Rubber Buffer,shock absorber	GRM33564
	2016.06-	Front Axle	SUV FWD CZEA		Rubber Buffer,shock absorber	GRM33564
	2016.06-	Rear Axle Left & Right Lower Outer	SUV 4WD CZEA		Knuckle Bushing	GRM50061
	2016.06-	Rear Axle Left & Right Lower Outer	SUV FWD CZEA		Knuckle Bushing	GRM50061
	2016.06-	Rear Axle Left & Right	SUV FWD CZEA		Bushing,axle beam	GRM31432
1.5 (110 kw)	2018.07-	-	SUV FWD DADA/DPCA/DXDB		Engine Mounting Bushing Kit	GRM35272K
	2018.07-	-	SUV 4WD DADA		Engine Mounting Bushing Kit	GRM35272K
	2018.07-	Front Axle	SUV FWD DADA/DPCA/DXDB		Protection Boot	GRM40690
	2018.07-	Front Axle	SUV 4WD DADA		Protection Boot	GRM40690
	2018.07-	Rear Axle Left & Right Lower Outer	SUV FWD DADA/DPCA/DXDB		Knuckle Bushing	GRM50061
	2018.07-	Rear Axle Left & Right Lower Outer	SUV 4WD DADA		Knuckle Bushing	GRM50061
	2018.07-	Rear Axle Left & Right	SUV FWD DADA/DPCA/DXDB		Bushing,axle beam	GRM31432
1.6 (85 kw)	2016.04-	-	SUV FWD DDYA/DGTE		Engine Mounting Bushing	GRM38471
	2016.04-	-	SUV FWD DDYA/DGTE		Engine Mounting Bushing Kit	GRM35272K
	2016.04-	Front Axle	SUV FWD DDYA/DGTE		Protection Boot	GRM40690
	2016.04-	Lower	SUV FWD DDYA/DGTE		Mounting,radiator	GRM14038
	2016.04-	Front Axle	SUV FWD DDYA/DGTE		Rubber Buffer,shock absorber	GRM33564
	2016.04-	Rear Axle Left & Right Lower Outer	SUV FWD DDYA/DGTE		Knuckle Bushing	GRM50061
	2016.04-	Rear Axle Left & Right	SUV FWD DDYA/DGTE		Bushing,axle beam	GRM31432
2.0 (81 kw)	2016.10-	-	SUV FWD CRVA		Engine Mounting Bushing	GRM38471
	2016.10-	-	SUV FWD CRVA		Engine Mounting Bushing Kit	GRM35272K
	2016.10-	Lower	SUV FWD CRVA		Mounting,radiator	GRM14038
	2016.10-	Rear Axle Left & Right Lower Outer	SUV FWD CRVA		Knuckle Bushing	GRM50061
	2016.10-	Rear Axle Left & Right	SUV FWD CRVA		Bushing,axle beam	GRM31432
2.0 (85 kw)	2021.01-	Front Axle	SUV FWD DTRD		Protection Boot	GRM40690
	2021.01-	Rear Axle Left & Right Lower Outer	SUV FWD DTRD		Knuckle Bushing	GRM50061
2.0 (105 kw)	2016.10-	-	SUV FWD CRVC		Engine Mounting Bushing	GRM38471
	2016.10-	Lower	SUV FWD CRVC		Mounting,radiator	GRM14038
	2016.10-	Rear Axle Left & Right Lower Outer	SUV FWD CRVC		Knuckle Bushing	GRM50061
	2016.10-	Rear Axle Left & Right	SUV FWD CRVC		Bushing,axle beam	GRM31432
2.0 (110 kw)	2016.04-	-	SUV FWD DFFA/DTTA/DTTC		Engine Mounting Bushing	GRM38471
	2016.04-	-	SUV FWD DFFA/DTTA/DTTC		Engine Mounting Bushing Kit	GRM35272K
	2016.04-	Front Axle	SUV FWD DFFA/DTTA/DTTC		Protection Boot	GRM40690
	2016.04-	Lower	SUV FWD DFFA/DTTA/DTTC		Mounting,radiator	GRM14038
	2016.04-	Front Axle	SUV FWD DFFA/DTTA/DTTC		Rubber Buffer,shock absorber	GRM33564
	2016.04-	Rear Axle Left & Right Lower Outer	SUV FWD DFFA/DTTA/DTTC		Knuckle Bushing	GRM50061
	2016.04-	Rear Axle Left & Right	SUV FWD DFFA/DTTA/DTTC		Bushing,axle beam	GRM31432
	2016.06-	-	SUV 4WD DFFA/DTTC		Engine Mounting Bushing	GRM38471
	2016.06-	-	SUV 4WD DFFA/DTTC		Engine Mounting Bushing Kit	GRM35272K
	2016.06-	Front Axle	SUV 4WD DFFA/DTTC		Protection Boot	GRM40690
	2016.06-	Lower	SUV 4WD DFFA/DTTC		Mounting,radiator	GRM14038

	YEAR	FITTING POSITION	BODY STYLE & DRIVE TYPE & ENGINE	REMARKS	PRODUCT	G-AP Ref.
SEAT						
Ateca						
2.0 (110 kw)	2016.06-	Front Axle	SUV 4WD DFFA/DTTC		Rubber Buffer,shock absorber	GRM33564
	2016.06-	Rear Axle Left & Right Lower Outer	SUV 4WD DFFA/DTTC		Knuckle Bushing	GRM50061
2.0 (140 kw)	2016.06-	-	SUV 4WD DFHA		Engine Mounting Bushing	GRM38471
	2016.06-	-	SUV 4WD DFHA		Engine Mounting Bushing Kit	GRM35272K
	2016.06-	Front Axle	SUV 4WD DFHA		Protection Boot	GRM40690
	2016.06-	Lower	SUV 4WD DFHA		Mounting,radiator	GRM14038
	2016.06-	Front Axle	SUV 4WD DFHA		Rubber Buffer,shock absorber	GRM33564
	2016.06-	Rear Axle Left & Right Lower Outer	SUV 4WD DFHA		Knuckle Bushing	GRM50061
	2017.05-	-	SUV 4WD CZPB/DKZA/DNNA		Engine Mounting Bushing	GRM38471
	2017.05-	-	SUV 4WD CZPB/DKZA/DNNA		Engine Mounting Bushing Kit	GRM35272K
	2017.05-	Front Axle	SUV 4WD CZPB/DKZA/DNNA		Protection Boot	GRM40690
	2017.05-	Lower	SUV 4WD CZPB/DKZA/DNNA		Mounting,radiator	GRM14038
	2017.05-	Rear Axle Left & Right Lower Outer	SUV 4WD CZPB/DKZA/DNNA		Knuckle Bushing	GRM50061
Cordoba						
1.0 (37 kw)	1996.09-2002.09	Rear Axle	Saloon FWD AER/ALD/ANV/AUC		Holder,exhaust system	GRM10049
	1996.09-2002.09	-	Saloon FWD AER/ALD/ANV/AUC		Holder,exhaust system	GRM10228
	1996.09-2002.09	Rear Axle	Saloon FWD AER/ALD/ANV/AUC		Rubber Buffer,shock absorber	GRM10388
	1996.09-2002.09	Rear Axle Left & Right	Saloon FWD AER/ALD/ANV/AUC		Bushing,axle beam	GRM18117
	1996.09-2002.09	Rear Axle Left & Right	Saloon FWD AER/ALD/ANV/AUC		Bushing,axle beam	GRM18150
	1996.09-2002.09	Front Axle Left & Right	Saloon FWD AER/ALD/ANV/AUC		Securing Plate,ball joint	GRM10023S
1.2 (47 kw)	2002.10-2006.06	Rear Axle Left & Right Upper	Saloon FWD AZQ/BME		Spring Mounting	GRM13842
	2002.10-2006.06	Rear Axle	Saloon FWD AZQ/BME		Holder,exhaust system	GRM10049
	2002.10-2006.06	Rear	Saloon FWD AZQ/BME		Holder,exhaust system	GRM13857
	2002.10-2006.06	Upper	Saloon FWD AZQ/BME		Mounting,radiator	GRM14039
	2002.10-2006.06	Rear Axle	Saloon FWD AZQ/BME		Rubber Buffer,shock absorber	GRM18002
	2002.10-2006.06	Rear Axle Left & Right	Saloon FWD AZQ/BME		Bushing,axle beam	GRM10290
	2002.10-2006.06	Rear Axle Left & Right	Saloon FWD AZQ/BME		Bushing,axle beam	GRM17170
	2002.10-2006.06	Rear Axle Left & Right	Saloon FWD AZQ/BME		Bushing,axle beam	GRM18150
	2002.10-2006.06	Rear Axle Left & Right	Saloon FWD AZQ/BME	For OE No.1J0 501 541 C	Bushing Kit,axle beam	GRM10240S
	2002.10-2006.06	Rear Axle Left & Right	Saloon FWD AZQ/BME		Bushing Kit,axle beam	GRM10249S
	2002.10-2006.06	Rear Axle Left & Right	Saloon FWD AZQ/BME		Bushing Kit,axle beam	GRM31424S
1.2 (51 kw)	2006.05-2009.11	Rear Axle Left & Right Upper	Saloon FWD BXV		Spring Mounting	GRM13842
	2006.05-2009.11	Rear Axle	Saloon FWD BXV		Holder,exhaust system	GRM10049
	2006.05-2009.11	Upper	Saloon FWD BXV		Mounting,radiator	GRM14039
	2006.05-2009.11	Rear Axle	Saloon FWD BXV		Rubber Buffer,shock absorber	GRM18002
	2006.05-2009.11	Rear Axle Left & Right	Saloon FWD BXV		Bushing,axle beam	GRM17170
	2006.05-2009.11	Rear Axle Left & Right	Saloon FWD BXV	For OE No.1J0 501 541 C	Bushing Kit,axle beam	GRM10240S
	2006.05-2009.11	Rear Axle Left & Right	Saloon FWD BXV		Bushing Kit,axle beam	GRM31424S
1.4 (40 kw)	1996.07-1999.05	Rear Axle	Saloon FWD ANX		Holder,exhaust system	GRM10049
	1996.07-1999.05	-	Saloon FWD ANX		Holder,exhaust system	GRM10228
	1996.07-1999.05	Rear Axle	Saloon FWD ANX		Rubber Buffer,shock absorber	GRM10388
	1996.07-1999.05	Rear Axle Left & Right	Saloon FWD ANX		Bushing,axle beam	GRM18150
	1996.07-1999.05	Front Axle Left & Right	Saloon FWD ANX		Securing Plate,ball joint	GRM10023S
1.4 (44 kw)	1994.06-2002.10	Rear Axle	Saloon FWD ABD/AEX/AKK/AKV/ANW/APQ/AUD		Holder,exhaust system	GRM10049
	1994.06-2002.10	-	Saloon FWD ABD/AEX/AKK/AKV/ANW/APQ/AUD		Holder,exhaust system	GRM10228
	1994.06-2002.10	Rear Axle Left & Right Lower	Saloon FWD ABD/AEX/AKK/AKV/ANW/APQ/AUD		Bushing,leaf spring	GRM36993
	1994.06-2002.10	Front Axle	Saloon FWD ABD/AEX/AKK/AKV/ANW/APQ/AUD		Rubber Buffer,shock absorber	GRM10091
	1994.06-2002.10	Rear Axle	Saloon FWD ABD/AEX/AKK/AKV/ANW/APQ/AUD		Rubber Buffer,shock absorber	GRM10388
	1994.06-2002.10	Rear Axle Left & Right	Saloon FWD ABD/AEX/AKK/AKV/ANW/APQ/AUD		Bushing,axle beam	GRM18117
	1994.06-2002.10	Rear Axle Left & Right	Saloon FWD ABD/AEX/AKK/AKV/ANW/APQ/AUD		Bushing,axle beam	GRM18150
	1994.06-2002.10	Front Axle Left & Right	Saloon FWD ABD/AEX/AKK/AKV/ANW/APQ/AUD		Securing Plate,ball joint	GRM10023S
1.4 (51 kw)	2005.05-2009.11	Rear Axle Left & Right Upper	Saloon FWD BNM		Spring Mounting	GRM13842
	2005.05-2009.11	Rear Axle	Saloon FWD BNM		Holder,exhaust system	GRM10049
	2005.05-2009.11	Front	Saloon FWD BNM		Holder,exhaust system	GRM13861
	2005.05-2009.11	Lower	Saloon FWD BNM		Mounting,radiator	GRM14048
	2005.05-2009.11	Upper	Saloon FWD BNM		Mounting,radiator	GRM14039
	2005.05-2009.11	Rear Axle	Saloon FWD BNM		Rubber Buffer,shock absorber	GRM18002
	2005.05-2009.11	Rear Axle Left & Right	Saloon FWD BNM		Bushing,axle beam	GRM10290
	2005.05-2009.11	Rear Axle Left & Right	Saloon FWD BNM		Bushing,axle beam	GRM17170
	2005.05-2009.11	Rear Axle Left & Right	Saloon FWD BNM	For OE No.1J0 501 541 C	Bushing Kit,axle beam	GRM10240S
	2005.05-2009.11	Rear Axle Left & Right	Saloon FWD BNM		Bushing Kit,axle beam	GRM10249S
	2005.05-2009.11	Rear Axle Left & Right	Saloon FWD BNM		Bushing Kit,axle beam	GRM31424S
1.4 (55 kw)	1999.09-2003.08	Rear Axle	Saloon FWD APE/AUA		Holder,exhaust system	GRM10049
	1999.09-2003.08	Rear Axle Left & Right Lower	Saloon FWD APE/AUA		Bushing,leaf spring	GRM36993

	YEAR	FITTING POSITION	BODY STYLE & DRIVE TYPE & ENGINE	REMARKS	PRODUCT	G-AP Ref.
SEAT **Cordoba**						
1.4 (55 kw)	1999.09-2003.08	Rear Axle	Saloon FWD APE/AUA		Rubber Buffer,shock absorber	GRM10388
	1999.09-2003.08	Rear Axle Left & Right	Saloon FWD APE/AUA		Bushing,axle beam	GRM18117
	1999.09-2003.08	Rear Axle Left & Right	Saloon FWD APE/AUA		Bushing,axle beam	GRM18150
	1999.09-2003.08	Front Axle Left & Right	Saloon FWD APE/AUA		Securing Plate,ball joint	GRM10023S
	2002.09-2007.12	Rear Axle Left & Right Upper	Saloon FWD BBY/BKY		Spring Mounting	GRM13842
	2002.09-2007.12	Rear Axle	Saloon FWD BBY/BKY		Holder,exhaust system	GRM10049
	2002.09-2007.12	Rear	Saloon FWD BBY/BKY		Holder,exhaust system	GRM13857
	2002.09-2007.12	Lower	Saloon FWD BBY/BKY		Mounting,radiator	GRM14048
	2002.09-2007.12	Upper	Saloon FWD BBY/BKY		Mounting,radiator	GRM14039
	2002.09-2007.12	Rear Axle	Saloon FWD BBY/BKY		Rubber Buffer,shock absorber	GRM18002
	2002.09-2007.12	Rear Axle Left & Right	Saloon FWD BBY/BKY		Bushing,axle beam	GRM10290
	2002.09-2007.12	Rear Axle Left & Right	Saloon FWD BBY/BKY		Bushing,axle beam	GRM17170
	2002.09-2007.12	Rear Axle Left & Right	Saloon FWD BBY/BKY		Bushing,axle beam	GRM18150
	2002.09-2007.12	Rear Axle Left & Right	Saloon FWD BBY/BKY	For OE No.1J0 501 541 C	Bushing Kit,axle beam	GRM10240S
	2002.09-2007.12	Rear Axle Left & Right	Saloon FWD BBY/BKY		Bushing Kit,axle beam	GRM10249S
	2002.09-2007.12	Rear Axle Left & Right	Saloon FWD BBY/BKY		Bushing Kit,axle beam	GRM31424S
	2002.10-2005.12	Rear Axle Left & Right Upper	Saloon FWD AMF		Spring Mounting	GRM13842
	2002.10-2005.12	Rear Axle	Saloon FWD AMF		Holder,exhaust system	GRM10049
	2002.10-2005.12	Front	Saloon FWD AMF		Holder,exhaust system	GRM13861
	2002.10-2005.12	Lower	Saloon FWD AMF		Mounting,radiator	GRM14048
	2002.10-2005.12	Upper	Saloon FWD AMF		Mounting,radiator	GRM14039
	2002.10-2005.12	Rear Axle	Saloon FWD AMF		Rubber Buffer,shock absorber	GRM18002
	2002.10-2005.12	Rear Axle Left & Right	Saloon FWD AMF		Bushing,axle beam	GRM10290
	2002.10-2005.12	Rear Axle Left & Right	Saloon FWD AMF		Bushing,axle beam	GRM17170
	2002.10-2005.12	Rear Axle Left & Right	Saloon FWD AMF		Bushing,axle beam	GRM18150
	2002.10-2005.12	Rear Axle Left & Right	Saloon FWD AMF	For OE No.1J0 501 541 C	Bushing Kit,axle beam	GRM10240S
	2002.10-2005.12	Rear Axle Left & Right	Saloon FWD AMF		Bushing Kit,axle beam	GRM10249S
	2002.10-2005.12	Rear Axle Left & Right	Saloon FWD AMF		Bushing Kit,axle beam	GRM31424S
1.4 (59 kw)	2005.05-2009.11	Rear Axle Left & Right Upper	Saloon FWD BMS/BNV		Spring Mounting	GRM13842
	2005.05-2009.11	Rear Axle	Saloon FWD BMS/BNV		Holder,exhaust system	GRM10049
	2005.05-2009.11	Front	Saloon FWD BMS/BNV		Holder,exhaust system	GRM13861
	2005.05-2009.11	Lower	Saloon FWD BMS/BNV		Mounting,radiator	GRM14048
	2005.05-2009.11	Upper	Saloon FWD BMS/BNV		Mounting,radiator	GRM14039
	2005.05-2009.11	Rear Axle	Saloon FWD BMS/BNV		Rubber Buffer,shock absorber	GRM18002
	2005.05-2009.11	Rear Axle Left & Right	Saloon FWD BMS/BNV		Bushing,axle beam	GRM10290
	2005.05-2009.11	Rear Axle Left & Right	Saloon FWD BMS/BNV		Bushing,axle beam	GRM17170
	2005.05-2009.11	Rear Axle Left & Right	Saloon FWD BMS/BNV	For OE No.1J0 501 541 C	Bushing Kit,axle beam	GRM10240S
	2005.05-2009.11	Rear Axle Left & Right	Saloon FWD BMS/BNV		Bushing Kit,axle beam	GRM10249S
	2005.05-2009.11	Rear Axle Left & Right	Saloon FWD BMS/BNV		Bushing Kit,axle beam	GRM31424S
1.4 (63 kw)	2006.05-2009.11	Rear Axle Left & Right Upper	Saloon FWD BXW		Spring Mounting	GRM13842
	2006.05-2009.11	Rear	Saloon FWD BXW		Holder,exhaust system	GRM13857
	2006.05-2009.11	Upper	Saloon FWD BXW		Mounting,radiator	GRM14039
	2006.05-2009.11	Rear Axle	Saloon FWD BXW		Rubber Buffer,shock absorber	GRM18002
	2006.05-2009.11	Rear Axle Left & Right	Saloon FWD BXW		Bushing,axle beam	GRM17170
	2006.05-2009.11	Rear Axle Left & Right	Saloon FWD BXW	For OE No.1J0 501 541 C	Bushing Kit,axle beam	GRM10240S
	2006.05-2009.11	Rear Axle Left & Right	Saloon FWD BXW		Bushing Kit,axle beam	GRM31424S
1.4 (74 kw)	1996.09-2002.09	Rear Axle	Saloon FWD AFH/AQQ/AUB		Holder,exhaust system	GRM10049
	1996.09-2002.09	-	Saloon FWD AFH/AQQ/AUB		Holder,exhaust system	GRM10228
	1996.09-2002.09	Rear Axle	Saloon FWD AFH/AQQ/AUB		Rubber Buffer,shock absorber	GRM10388
	1996.09-2002.09	Rear Axle Left & Right	Saloon FWD AFH/AQQ/AUB		Bushing,axle beam	GRM18117
	1996.09-2002.09	Rear Axle Left & Right	Saloon FWD AFH/AQQ/AUB		Bushing,axle beam	GRM18150
	1996.09-2002.09	Front Axle Left & Right	Saloon FWD AFH/AQQ/AUB		Securing Plate,ball joint	GRM10023S
	2002.10-2009.11	Rear Axle Left & Right Upper	Saloon FWD BBZ		Spring Mounting	GRM13842
	2002.10-2009.11	Rear Axle	Saloon FWD BBZ		Holder,exhaust system	GRM10049
	2002.10-2009.11	Lower	Saloon FWD BBZ		Mounting,radiator	GRM14048
	2002.10-2009.11	Upper	Saloon FWD BBZ		Mounting,radiator	GRM14039
	2002.10-2009.11	Rear Axle	Saloon FWD BBZ		Rubber Buffer,shock absorber	GRM18002
	2002.10-2009.11	Rear Axle Left & Right	Saloon FWD BBZ		Bushing,axle beam	GRM10290
	2002.10-2009.11	Rear Axle Left & Right	Saloon FWD BBZ		Bushing,axle beam	GRM17170
	2002.10-2009.11	Rear Axle Left & Right	Saloon FWD BBZ		Bushing,axle beam	GRM18150
	2002.10-2009.11	Rear Axle Left & Right	Saloon FWD BBZ	For OE No.1J0 501 541 C	Bushing Kit,axle beam	GRM10240S
	2002.10-2009.11	Rear Axle Left & Right	Saloon FWD BBZ		Bushing Kit,axle beam	GRM10249S
	2002.10-2009.11	Rear Axle Left & Right	Saloon FWD BBZ		Bushing Kit,axle beam	GRM31424S

	YEAR	FITTING POSITION	BODY STYLE & DRIVE TYPE & ENGINE	REMARKS	PRODUCT	G-AP Ref.
SEAT **Cordoba**						
1.6 (55 kw)	1993.09-2002.10	Rear Axle	Saloon FWD ABU/AEE/ALM		Holder,exhaust system	GRM10049
	1993.09-2002.10	-	Saloon FWD ABU/AEE/ALM		Holder,exhaust system	GRM10228
	1993.09-2002.10	Rear Axle Left & Right Lower	Saloon FWD ABU/AEE/ALM		Bushing,leaf spring	GRM36993
	1993.09-2002.10	Front Axle	Saloon FWD ABU/AEE/ALM		Rubber Buffer,shock absorber	GRM10091
	1993.09-2002.10	Rear Axle	Saloon FWD ABU/AEE/ALM		Rubber Buffer,shock absorber	GRM10388
	1993.09-2002.10	Rear Axle Left & Right	Saloon FWD ABU/AEE/ALM		Bushing,axle beam	GRM18117
	1993.09-2002.10	Rear Axle Left & Right	Saloon FWD ABU/AEE/ALM		Bushing,axle beam	GRM18150
	1993.09-2002.10	Front Axle Left & Right	Saloon FWD ABU/AEE/ALM		Securing Plate,ball joint	GRM10023S
	1994.09-1999.06	Rear Axle	Saloon FWD 1F		Holder,exhaust system	GRM10049
	1994.09-1999.06	-	Saloon FWD 1F		Holder,exhaust system	GRM10228
	1994.09-1999.06	Rear Axle Left & Right Lower	Saloon FWD 1F		Bushing,leaf spring	GRM36993
	1994.09-1999.06	Front Axle	Saloon FWD 1F		Rubber Buffer,shock absorber	GRM10091
	1994.09-1999.06	Rear Axle	Saloon FWD 1F		Rubber Buffer,shock absorber	GRM10388
	1994.09-1999.06	Rear Axle Left & Right	Saloon FWD 1F		Bushing,axle beam	GRM18150
	1994.09-1999.06	Front Axle Left & Right	Saloon FWD 1F		Securing Plate,ball joint	GRM10023S
1.6 (74 kw)	1995.09-2002.10	Rear Axle	Saloon FWD AEH/AFT/AKL/APF/AUR		Holder,exhaust system	GRM10049
	1995.09-2002.10	-	Saloon FWD AEH/AFT/AKL/APF/AUR		Holder,exhaust system	GRM10228
	1995.09-2002.10	Rear Axle	Saloon FWD AEH/AFT/AKL/APF/AUR		Rubber Buffer,shock absorber	GRM10388
	1995.09-2002.10	Rear Axle Left & Right	Saloon FWD AEH/AFT/AKL/APF/AUR		Bushing,axle beam	GRM18117
	1995.09-2002.10	Rear Axle Left & Right	Saloon FWD AEH/AFT/AKL/APF/AUR		Bushing,axle beam	GRM18150
	1995.09-2002.10	Front Axle Left & Right	Saloon FWD AEH/AFT/AKL/APF/AUR		Securing Plate,ball joint	GRM10023S
	2003.04-2009.11	Rear Axle Left & Right Upper	Saloon FWD BAH		Spring Mounting	GRM13842
	2003.04-2009.11	Rear Axle	Saloon FWD BAH		Holder,exhaust system	GRM10049
	2003.04-2009.11	Upper	Saloon FWD BAH		Mounting,radiator	GRM14039
	2003.04-2009.11	Rear Axle	Saloon FWD BAH		Rubber Buffer,shock absorber	GRM18002
	2003.04-2009.11	Rear Axle Left & Right	Saloon FWD BAH		Bushing,axle beam	GRM10290
	2003.04-2009.11	Rear Axle Left & Right	Saloon FWD BAH		Bushing,axle beam	GRM17170
	2003.04-2009.11	Rear Axle Left & Right	Saloon FWD BAH	For OE No.1J0 501 541 C	Bushing Kit,axle beam	GRM10240S
	2003.04-2009.11	Rear Axle Left & Right	Saloon FWD BAH		Bushing Kit,axle beam	GRM10249S
	2003.04-2009.11	Rear Axle Left & Right	Saloon FWD BAH		Bushing Kit,axle beam	GRM31424S
1.6 (77 kw)	2006.11-2009.11	Rear Axle Left & Right Upper	Saloon FWD BTS		Spring Mounting	GRM13842
	2006.11-2009.11	Upper	Saloon FWD BTS		Mounting,radiator	GRM14039
	2006.11-2009.11	Rear Axle	Saloon FWD BTS		Rubber Buffer,shock absorber	GRM18002
	2006.11-2009.11	Rear Axle Left & Right	Saloon FWD BTS		Bushing,axle beam	GRM17170
	2006.11-2009.11	Rear Axle Left & Right	Saloon FWD BTS	For OE No.1J0 501 541 C	Bushing Kit,axle beam	GRM10240S
	2006.11-2009.11	Rear Axle Left & Right	Saloon FWD BTS		Bushing Kit,axle beam	GRM31424S
1.8 (66 kw)	1993.09-1999.06	Rear Axle	Saloon FWD ABS/ACC/ADZ		Holder,exhaust system	GRM10049
	1993.09-1999.06	-	Saloon FWD ABS/ACC/ADZ		Holder,exhaust system	GRM10228
	1993.09-1999.06	Front Axle	Saloon FWD ABS/ACC/ADZ		Rubber Buffer,shock absorber	GRM10091
	1993.09-1999.06	Rear Axle	Saloon FWD ABS/ACC/ADZ		Rubber Buffer,shock absorber	GRM10388
	1993.09-1999.06	Rear Axle Left & Right	Saloon FWD ABS/ACC/ADZ		Bushing,axle beam	GRM18150
	1993.09-1999.06	Front Axle Left & Right	Saloon FWD ABS/ACC/ADZ		Securing Plate,ball joint	GRM10023S
1.8 (95 kw)	1994.02-1996.06	Rear Axle	Saloon FWD ADL		Holder,exhaust system	GRM10049
	1994.02-1996.06	Front Axle	Saloon FWD ADL		Rubber Buffer,shock absorber	GRM10091
	1994.02-1996.06	Rear Axle	Saloon FWD ADL		Rubber Buffer,shock absorber	GRM10388
	1994.02-1996.06	Rear Axle Left & Right	Saloon FWD ADL		Bushing,axle beam	GRM18150
	1994.02-1996.06	Front Axle Left & Right	Saloon FWD ADL		Securing Plate,ball joint	GRM10023S
1.8 (115 kw)	1999.07-2002.10	Rear Axle	Saloon FWD AQX/AYP		Holder,exhaust system	GRM10049
	1999.07-2002.10	Rear Axle	Saloon FWD AQX/AYP		Rubber Buffer,shock absorber	GRM10388
	1999.07-2002.10	Rear Axle Left & Right	Saloon FWD AQX/AYP		Bushing,axle beam	GRM18117
	1999.07-2002.10	Front Axle Left & Right	Saloon FWD AQX/AYP		Securing Plate,ball joint	GRM10023S
1.9 (47 kw)	1996.01-1996.08	Rear Axle	Saloon FWD 1Y		Holder,exhaust system	GRM10049
	1996.01-1996.08	-	Saloon FWD 1Y		Holder,exhaust system	GRM10228
	1996.01-1996.08	Front Axle	Saloon FWD 1Y		Rubber Buffer,shock absorber	GRM10091
	1996.01-1996.08	Rear Axle	Saloon FWD 1Y		Rubber Buffer,shock absorber	GRM10388
	1996.01-1996.08	Rear Axle Left & Right	Saloon FWD 1Y		Bushing,axle beam	GRM18150
	1996.01-1996.08	Front Axle Left & Right	Saloon FWD 1Y		Securing Plate,ball joint	GRM10023S
	1996.08-1999.06	Rear Axle	Saloon FWD AEY		Holder,exhaust system	GRM10049
	1996.08-1999.06	-	Saloon FWD AEY		Holder,exhaust system	GRM10228
	1996.08-1999.06	Rear Axle Left & Right Lower	Saloon FWD AEY		Bushing,leaf spring	GRM36993
	1996.08-1999.06	Front Axle	Saloon FWD AEY		Rubber Buffer,shock absorber	GRM10091
	1996.08-1999.06	Rear Axle	Saloon FWD AEY		Rubber Buffer,shock absorber	GRM10388
	1996.08-1999.06	Rear Axle Left & Right	Saloon FWD AEY		Bushing,axle beam	GRM18150
	1996.08-1999.06	Front Axle Left & Right	Saloon FWD AEY		Securing Plate,ball joint	GRM10023S

	YEAR	FITTING POSITION	BODY STYLE & DRIVE TYPE & ENGINE	REMARKS	PRODUCT	G-AP Ref.
SEAT **Cordoba**						
1.9 (47 kw)	2002.09-2005.12	Rear Axle Left & Right Upper	Saloon FWD ASY		Spring Mounting	GRM13842
	2002.09-2005.12	Rear Axle	Saloon FWD ASY		Holder,exhaust system	GRM10049
	2002.09-2005.12	Front	Saloon FWD ASY		Holder,exhaust system	GRM13861
	2002.09-2005.12	Lower	Saloon FWD ASY		Mounting,radiator	GRM14048
	2002.09-2005.12	Upper	Saloon FWD ASY		Mounting,radiator	GRM14039
	2002.09-2005.12	Rear Axle	Saloon FWD ASY		Rubber Buffer,shock absorber	GRM18002
	2002.09-2005.12	Rear Axle Left & Right	Saloon FWD ASY		Bushing,axle beam	GRM10290
	2002.09-2005.12	Rear Axle Left & Right	Saloon FWD ASY		Bushing,axle beam	GRM17170
	2002.09-2005.12	Rear Axle Left & Right	Saloon FWD ASY		Bushing,axle beam	GRM18150
	2002.09-2005.12	Rear Axle Left & Right	Saloon FWD ASY	For OE No.1J0 501 541 C	Bushing Kit,axle beam	GRM10240S
	2002.09-2005.12	Rear Axle Left & Right	Saloon FWD ASY		Bushing Kit,axle beam	GRM10249S
	2002.09-2005.12	Rear Axle Left & Right	Saloon FWD ASY		Bushing Kit,axle beam	GRM31424S
1.9 (50 kw)	1993.02-1996.08	Rear Axle	Saloon FWD 1Y		Holder,exhaust system	GRM10049
	1993.02-1996.08	-	Saloon FWD 1Y		Holder,exhaust system	GRM10228
	1993.02-1996.08	Front Axle	Saloon FWD 1Y		Rubber Buffer,shock absorber	GRM10091
	1993.02-1996.08	Rear Axle	Saloon FWD 1Y		Rubber Buffer,shock absorber	GRM10388
	1993.02-1996.08	Rear Axle Left & Right	Saloon FWD 1Y		Bushing,axle beam	GRM18117
	1993.02-1996.08	Rear Axle Left & Right	Saloon FWD 1Y		Bushing,axle beam	GRM18150
	1993.02-1996.08	Front Axle Left & Right	Saloon FWD 1Y		Securing Plate,ball joint	GRM10023S
	1999.06-2002.10	Rear Axle	Saloon FWD AGP, AQM		Holder,exhaust system	GRM10049
	1999.06-2002.10	Rear Axle	Saloon FWD AGP, AQM		Rubber Buffer,shock absorber	GRM10388
	1999.06-2002.10	Rear Axle Left & Right	Saloon FWD AGP, AQM		Bushing,axle beam	GRM18117
	1999.06-2002.10	Front Axle Left & Right	Saloon FWD AGP, AQM		Securing Plate,ball joint	GRM10023S
1.9 (55 kw)	1993.09-1997.08	Rear Axle	Saloon FWD AAZ		Holder,exhaust system	GRM10049
	1993.09-1997.08	-	Saloon FWD AAZ		Holder,exhaust system	GRM10228
	1993.09-1997.08	Front Axle	Saloon FWD AAZ		Rubber Buffer,shock absorber	GRM10091
	1993.09-1997.08	Rear Axle	Saloon FWD AAZ		Rubber Buffer,shock absorber	GRM10388
	1993.09-1997.08	Rear Axle Left & Right	Saloon FWD AAZ		Bushing,axle beam	GRM18150
	1993.09-1997.08	Front Axle Left & Right	Saloon FWD AAZ		Securing Plate,ball joint	GRM10023S
1.9 (66 kw)	1996.07-2002.08	Rear Axle	Saloon FWD 1Z/AGR/AHU/ALH		Holder,exhaust system	GRM10049
	1996.07-2002.08	-	Saloon FWD 1Z/AGR/AHU/ALH		Holder,exhaust system	GRM10228
	1996.07-2002.08	Rear Axle	Saloon FWD 1Z/AGR/AHU/ALH		Rubber Buffer,shock absorber	GRM10388
	1996.07-2002.08	Rear Axle Left & Right	Saloon FWD 1Z/AGR/AHU/ALH		Bushing,axle beam	GRM18117
	1996.07-2002.08	Rear Axle Left & Right	Saloon FWD 1Z/AGR/AHU/ALH		Bushing,axle beam	GRM18150
	1996.07-2002.08	Front Axle Left & Right	Saloon FWD 1Z/AGR/AHU/ALH		Securing Plate,ball joint	GRM10023S
1.9 (74 kw)	2002.09-2009.11	Rear Axle Left & Right Upper	Saloon FWD ATD/AXR/BMT		Spring Mounting	GRM13842
	2002.09-2009.11	Rear Axle	Saloon FWD ATD/AXR/BMT		Holder,exhaust system	GRM10049
	2002.09-2009.11	Front	Saloon FWD ATD/AXR/BMT		Holder,exhaust system	GRM13861
	2002.09-2009.11	Lower	Saloon FWD ATD/AXR/BMT		Mounting,radiator	GRM14048
	2002.09-2009.11	Upper	Saloon FWD ATD/AXR/BMT		Mounting,radiator	GRM14039
	2002.09-2009.11	Rear Axle	Saloon FWD ATD/AXR/BMT		Rubber Buffer,shock absorber	GRM18002
	2002.09-2009.11	Rear Axle Left & Right	Saloon FWD ATD/AXR/BMT		Bushing,axle beam	GRM10290
	2002.09-2009.11	Rear Axle Left & Right	Saloon FWD ATD/AXR/BMT		Bushing,axle beam	GRM17170
	2002.09-2009.11	Rear Axle Left & Right	Saloon FWD ATD/AXR/BMT		Bushing,axle beam	GRM18150
	2002.09-2009.11	Rear Axle Left & Right	Saloon FWD ATD/AXR/BMT	For OE No.1J0 501 541 C	Bushing Kit,axle beam	GRM10240S
	2002.09-2009.11	Rear Axle Left & Right	Saloon FWD ATD/AXR/BMT		Bushing Kit,axle beam	GRM10249S
	2002.09-2009.11	Rear Axle Left & Right	Saloon FWD ATD/AXR/BMT		Bushing Kit,axle beam	GRM31424S
1.9 (81 kw)	1997.03-2002.08	Rear Axle	Saloon FWD AFN/ASV		Holder,exhaust system	GRM10049
	1997.03-2002.08	-	Saloon FWD AFN/ASV		Holder,exhaust system	GRM10228
	1997.03-2002.08	Rear Axle	Saloon FWD AFN/ASV		Rubber Buffer,shock absorber	GRM10388
	1997.03-2002.08	Rear Axle Left & Right	Saloon FWD AFN/ASV		Bushing,axle beam	GRM18117
	1997.03-2002.08	Rear Axle Left & Right	Saloon FWD AFN/ASV		Bushing,axle beam	GRM18150
	1997.03-2002.08	Front Axle Left & Right	Saloon FWD AFN/ASV		Securing Plate,ball joint	GRM10023S
1.9 (96 kw)	2002.10-2009.07	Rear Axle Left & Right Upper	Saloon FWD ASZ/BLT		Spring Mounting	GRM13842
	2002.10-2009.07	Rear Axle	Saloon FWD ASZ/BLT		Holder,exhaust system	GRM10049
	2002.10-2009.07	Front	Saloon FWD ASZ/BLT		Holder,exhaust system	GRM13861
	2002.10-2009.07	Lower	Saloon FWD ASZ/BLT		Mounting,radiator	GRM14048
	2002.10-2009.07	Upper	Saloon FWD ASZ/BLT		Mounting,radiator	GRM14039
	2002.10-2009.07	Rear Axle	Saloon FWD ASZ/BLT		Rubber Buffer,shock absorber	GRM18002
	2002.10-2009.07	Rear Axle Left & Right	Saloon FWD ASZ/BLT		Bushing,axle beam	GRM10290
	2002.10-2009.07	Rear Axle Left & Right	Saloon FWD ASZ/BLT		Bushing,axle beam	GRM17170
	2002.10-2009.07	Rear Axle Left & Right	Saloon FWD ASZ/BLT		Bushing,axle beam	GRM18150
	2002.10-2009.07	Rear Axle Left & Right	Saloon FWD ASZ/BLT	For OE No.1J0 501 541 C	Bushing Kit,axle beam	GRM10240S
	2002.10-2009.07	Rear Axle Left & Right	Saloon FWD ASZ/BLT		Bushing Kit,axle beam	GRM10249S

	YEAR	FITTING POSITION	BODY STYLE & DRIVE TYPE & ENGINE	REMARKS	PRODUCT	G-AP Ref.
SEAT						
Cordoba						
1.9 (96 kw)	2002.10-2009.07	Rear Axle Left & Right	Saloon FWD ASZ/BLT		Bushing Kit,axle beam	GRM31424S
2.0 (85 kw)	1993.09-1999.06	Rear Axle	Saloon FWD 2E/AGG		Holder,exhaust system	GRM10049
	1993.09-1999.06	-	Saloon FWD 2E/AGG		Holder,exhaust system	GRM10228
	1993.09-1999.06	Front Axle	Saloon FWD 2E/AGG		Rubber Buffer,shock absorber	GRM10091
	1993.09-1999.06	Rear Axle	Saloon FWD 2E/AGG		Rubber Buffer,shock absorber	GRM10388
	1993.09-1999.06	Rear Axle Left & Right	Saloon FWD 2E/AGG		Bushing,axle beam	GRM18150
	1993.09-1999.06	Front Axle Left & Right	Saloon FWD 2E/AGG		Securing Plate,ball joint	GRM10023S
	2002.09-2009.11	Rear Axle Left & Right Upper	Saloon FWD AZL/BBX		Spring Mounting	GRM13842
	2002.09-2009.11	Rear Axle	Saloon FWD AZL/BBX		Holder,exhaust system	GRM10049
	2002.09-2009.11	Lower	Saloon FWD AZL/BBX		Mounting,radiator	GRM14048
	2002.09-2009.11	Upper	Saloon FWD AZL/BBX		Mounting,radiator	GRM14039
	2002.09-2009.11	Rear Axle	Saloon FWD AZL/BBX		Rubber Buffer,shock absorber	GRM18002
	2002.09-2009.11	Rear Axle Left & Right	Saloon FWD AZL/BBX		Bushing,axle beam	GRM10290
	2002.09-2009.11	Rear Axle Left & Right	Saloon FWD AZL/BBX		Bushing,axle beam	GRM17170
	2002.09-2009.11	Rear Axle Left & Right	Saloon FWD AZL/BBX		Bushing,axle beam	GRM18150
	2002.09-2009.11	Rear Axle Left & Right	Saloon FWD AZL/BBX	For OE No.1J0 501 541 C	Bushing Kit,axle beam	GRM10240S
	2002.09-2009.11	Rear Axle Left & Right	Saloon FWD AZL/BBX		Bushing Kit,axle beam	GRM10249S
	2002.09-2009.11	Rear Axle Left & Right	Saloon FWD AZL/BBX		Bushing Kit,axle beam	GRM31424S
2.0 (110 kw)	1996.07-1999.06	Rear Axle	Saloon FWD ABF		Holder,exhaust system	GRM10049
	1996.07-1999.06	-	Saloon FWD ABF		Holder,exhaust system	GRM10228
	1996.07-1999.06	Rear Axle	Saloon FWD ABF		Rubber Buffer,shock absorber	GRM10388
	1996.07-1999.06	Rear Axle Left & Right	Saloon FWD ABF		Bushing,axle beam	GRM18150
	1996.07-1999.06	Front Axle Left & Right	Saloon FWD ABF		Securing Plate,ball joint	GRM10023S
Cordoba Vario						
1.4 (44 kw)	1996.09-2002.08	Rear Axle	Estate FWD AEX/AKK/AKV/ANW/APQ/AUD		Holder,exhaust system	GRM10049
	1996.09-2002.08	-	Estate FWD AEX/AKK/AKV/ANW/APQ/AUD		Holder,exhaust system	GRM10228
	1996.09-2002.08	Rear Axle Left & Right Lower	Estate FWD AEX/AKK/AKV/ANW/APQ/AUD		Bushing,leaf spring	GRM36993
	1996.09-2002.08	Rear Axle	Estate FWD AEX/AKK/AKV/ANW/APQ/AUD		Rubber Buffer,shock absorber	GRM10388
	1996.09-2002.08	Rear Axle Left & Right	Estate FWD AEX/AKK/AKV/ANW/APQ/AUD		Bushing,axle beam	GRM18117
	1996.09-2002.08	Rear Axle Left & Right	Estate FWD AEX/AKK/AKV/ANW/APQ/AUD		Bushing,axle beam	GRM18150
	1996.09-2002.08	Front Axle Left & Right	Estate FWD AEX/AKK/AKV/ANW/APQ/AUD		Securing Plate,ball joint	GRM10023S
1.4 (55 kw)	1999.09-2003.08	Rear Axle	Estate FWD APE/AUA		Holder,exhaust system	GRM10049
	1999.09-2003.08	Rear Axle Left & Right Lower	Estate FWD APE/AUA		Bushing,leaf spring	GRM36993
	1999.09-2003.08	Rear Axle	Estate FWD APE/AUA		Rubber Buffer,shock absorber	GRM10388
	1999.09-2003.08	Rear Axle Left & Right	Estate FWD APE/AUA		Bushing,axle beam	GRM18117
	1999.09-2003.08	Rear Axle Left & Right	Estate FWD APE/AUA		Bushing,axle beam	GRM18150
	1999.09-2003.08	Front Axle Left & Right	Estate FWD APE/AUA		Securing Plate,ball joint	GRM10023S
1.6 (55 kw)	1997.05-1999.06	Rear Axle	Estate FWD 1F		Holder,exhaust system	GRM10049
	1997.05-1999.06	-	Estate FWD 1F		Holder,exhaust system	GRM10228
	1997.05-1999.06	Rear Axle Left & Right Lower	Estate FWD 1F		Bushing,leaf spring	GRM36993
	1997.05-1999.06	Rear Axle	Estate FWD 1F		Rubber Buffer,shock absorber	GRM10388
	1997.05-1999.06	Rear Axle Left & Right	Estate FWD 1F		Bushing,axle beam	GRM18150
	1997.05-1999.06	Front Axle Left & Right	Estate FWD 1F		Securing Plate,ball joint	GRM10023S
	1997.05-2002.08	Rear Axle	Estate FWD AEE/ALM		Holder,exhaust system	GRM10049
	1997.05-2002.08	-	Estate FWD AEE/ALM		Holder,exhaust system	GRM10228
	1997.05-2002.08	Rear Axle Left & Right Lower	Estate FWD AEE/ALM		Bushing,leaf spring	GRM36993
	1997.05-2002.08	Rear Axle	Estate FWD AEE/ALM		Rubber Buffer,shock absorber	GRM10388
	1997.05-2002.08	Rear Axle Left & Right	Estate FWD AEE/ALM		Bushing,axle beam	GRM18117
	1997.05-2002.08	Rear Axle Left & Right	Estate FWD AEE/ALM		Bushing,axle beam	GRM18150
	1997.05-2002.08	Front Axle Left & Right	Estate FWD AEE/ALM		Securing Plate,ball joint	GRM10023S
1.6 (74 kw)	1996.09-2002.08	Rear Axle	Estate FWD AEH/AFT/AKL/APF/AUR		Holder,exhaust system	GRM10049
	1996.09-2002.08	-	Estate FWD AEH/AFT/AKL/APF/AUR		Holder,exhaust system	GRM10228
	1996.09-2002.08	Rear Axle	Estate FWD AEH/AFT/AKL/APF/AUR		Rubber Buffer,shock absorber	GRM10388
	1996.09-2002.08	Rear Axle Left & Right	Estate FWD AEH/AFT/AKL/APF/AUR		Bushing,axle beam	GRM18117
	1996.09-2002.08	Rear Axle Left & Right	Estate FWD AEH/AFT/AKL/APF/AUR		Bushing,axle beam	GRM18150
	1996.09-2002.08	Front Axle Left & Right	Estate FWD AEH/AFT/AKL/APF/AUR		Securing Plate,ball joint	GRM10023S
1.9 (47 kw)	1997.06-1999.06	Rear Axle	Estate FWD AEY		Holder,exhaust system	GRM10049
	1997.06-1999.06	-	Estate FWD AEY		Holder,exhaust system	GRM10228
	1997.06-1999.06	Rear Axle Left & Right Lower	Estate FWD AEY		Bushing,leaf spring	GRM36993
	1997.06-1999.06	Rear Axle	Estate FWD AEY		Rubber Buffer,shock absorber	GRM10388
	1997.06-1999.06	Rear Axle Left & Right	Estate FWD AEY		Bushing,axle beam	GRM18150
	1997.06-1999.06	Front Axle Left & Right	Estate FWD AEY		Securing Plate,ball joint	GRM10023S
1.9 (50 kw)	1999.04-2002.08	Rear Axle	Estate FWD AGP/AQM		Holder,exhaust system	GRM10049
	1999.04-2002.08	Rear Axle	Estate FWD AGP/AQM		Rubber Buffer,shock absorber	GRM10388

	YEAR	FITTING POSITION	BODY STYLE & DRIVE TYPE & ENGINE	REMARKS	PRODUCT	G-AP Ref.
SEAT **Cordoba Vario**						
1.9 (50 kw)	1999.04-2002.08	Rear Axle Left & Right	Estate FWD AGP/AQM		Bushing,axle beam	GRM18117
	1999.04-2002.08	Rear Axle Left & Right	Estate FWD AGP/AQM		Bushing,axle beam	GRM18150
	1999.04-2002.08	Front Axle Left & Right	Estate FWD AGP/AQM		Securing Plate,ball joint	GRM10023S
1.9 (66 kw)	1997.06-2002.08	Rear Axle	Estate FWD 1Z/AGR/AHU/ALH		Holder,exhaust system	GRM10049
	1997.06-2002.08	-	Estate FWD 1Z/AGR/AHU/ALH		Holder,exhaust system	GRM10228
	1997.06-2002.08	Rear Axle	Estate FWD 1Z/AGR/AHU/ALH		Rubber Buffer,shock absorber	GRM10388
	1997.06-2002.08	Rear Axle Left & Right	Estate FWD 1Z/AGR/AHU/ALH		Bushing,axle beam	GRM18117
	1997.06-2002.08	Rear Axle Left & Right	Estate FWD 1Z/AGR/AHU/ALH		Bushing,axle beam	GRM18150
	1997.06-2002.08	Front Axle Left & Right	Estate FWD 1Z/AGR/AHU/ALH		Securing Plate,ball joint	GRM10023S
1.9 (81 kw)	1998.02-2002.08	Rear Axle	Estate FWD AFN/ASV		Holder,exhaust system	GRM10049
	1998.02-2002.08	-	Estate FWD AFN/ASV		Holder,exhaust system	GRM10228
	1998.02-2002.08	Rear Axle	Estate FWD AFN/ASV		Rubber Buffer,shock absorber	GRM10388
	1998.02-2002.08	Rear Axle Left & Right	Estate FWD AFN/ASV		Bushing,axle beam	GRM18117
	1998.02-2002.08	Rear Axle Left & Right	Estate FWD AFN/ASV		Bushing,axle beam	GRM18150
	1998.02-2002.08	Front Axle Left & Right	Estate FWD AFN/ASV		Securing Plate,ball joint	GRM10023S
Exeo						
1.6 (75 kw)	2009.03-2010.09	Front Axle	Saloon FWD ALZ		Protection Boot	GRM40240
	2009.03-2010.09	Rear Axle	Saloon FWD ALZ		Protection Boot	GRM40741
	2009.03-2010.09	Rear Axle	Saloon FWD ALZ		Rubber Buffer,shock absorber	GRM33649
	2009.03-2010.09	Front	Saloon FWD ALZ		Rubber Buffer,engine mounting	GRM17984
	2009.03-2010.09	Rear Axle Left & Right Lower Inner	Saloon FWD ALZ		Knuckle Bushing	GRM16485
	2009.03-2010.09	Front Axle Left & Right	Saloon FWD ALZ		Bushing,axle beam	GRM12763
	2009.03-2010.09	Rear Axle Left & Right	Saloon FWD ALZ		Bushing,axle beam	GRM17164
1.8 (88 kw)	2010.09-2013.05	Front Axle	Saloon FWD CDHA		Protection Boot	GRM40240
	2010.09-2013.05	Rear Axle	Saloon FWD CDHA		Protection Boot	GRM40741
	2010.09-2013.05	Rear Axle	Saloon FWD CDHA		Rubber Buffer,shock absorber	GRM33649
	2010.09-2013.05	Front	Saloon FWD CDHA		Rubber Buffer,engine mounting	GRM17984
	2010.09-2013.05	Rear Axle Left & Right Lower Inner	Saloon FWD CDHA		Knuckle Bushing	GRM16485
	2010.09-2013.05	Front Axle Left & Right	Saloon FWD CDHA		Bushing,axle beam	GRM12763
	2010.09-2013.05	Rear Axle Left & Right	Saloon FWD CDHA		Bushing,axle beam	GRM17164
1.8 (110 kw)	2008.12-2010.05	Front Axle	Saloon FWD CFMA		Protection Boot	GRM40240
	2008.12-2010.05	Rear Axle	Saloon FWD CFMA		Protection Boot	GRM40741
	2008.12-2010.05	Rear Axle	Saloon FWD CFMA		Rubber Buffer,shock absorber	GRM33649
	2008.12-2010.05	Front	Saloon FWD CFMA		Rubber Buffer,engine mounting	GRM17984
	2008.12-2010.05	Rear Axle Left & Right Lower Inner	Saloon FWD CFMA		Knuckle Bushing	GRM16485
	2008.12-2010.05	Front Axle Left & Right	Saloon FWD CFMA		Bushing,axle beam	GRM12763
	2008.12-2010.05	Rear Axle Left & Right	Saloon FWD CFMA		Bushing,axle beam	GRM17164
1.8 (118 kw)	2010.05-2013.05	Front Axle	Saloon FWD CDHB		Protection Boot	GRM40240
	2010.05-2013.05	Rear Axle	Saloon FWD CDHB		Protection Boot	GRM40741
	2010.05-2013.05	Rear Axle	Saloon FWD CDHB		Rubber Buffer,shock absorber	GRM33649
	2010.05-2013.05	Front	Saloon FWD CDHB		Rubber Buffer,engine mounting	GRM17984
	2010.05-2013.05	Rear Axle Left & Right Lower Inner	Saloon FWD CDHB		Knuckle Bushing	GRM16485
	2010.05-2013.05	Front Axle Left & Right	Saloon FWD CDHB		Bushing,axle beam	GRM12763
	2010.05-2013.05	Rear Axle Left & Right	Saloon FWD CDHB		Bushing,axle beam	GRM17164
2.0 (88 kw)	2008.12-2013.05	Front Axle	Saloon FWD CAGC/CJCC		Protection Boot	GRM40240
	2008.12-2013.05	Rear Axle	Saloon FWD CAGC/CJCC		Protection Boot	GRM40741
	2008.12-2013.05	Rear Axle	Saloon FWD CAGC/CJCC		Rubber Buffer,shock absorber	GRM33649
	2008.12-2013.05	Front	Saloon FWD CAGC/CJCC		Rubber Buffer,engine mounting	GRM17984
	2008.12-2013.05	Rear Axle Left & Right Lower Inner	Saloon FWD CAGC/CJCC		Knuckle Bushing	GRM16485
	2008.12-2013.05	Front Axle Left & Right	Saloon FWD CAGC/CJCC		Bushing,axle beam	GRM12763
	2008.12-2013.05	Rear Axle Left & Right	Saloon FWD CAGC/CJCC		Bushing,axle beam	GRM17164
2.0 (105 kw)	2008.12-2013.05	Front Axle	Saloon FWD CAGA/CJCA		Protection Boot	GRM40240
	2008.12-2013.05	Rear Axle	Saloon FWD CAGA/CJCA		Protection Boot	GRM40741
	2008.12-2013.05	Rear Axle	Saloon FWD CAGA/CJCA		Rubber Buffer,shock absorber	GRM33649
	2008.12-2013.05	Front	Saloon FWD CAGA/CJCA		Rubber Buffer,engine mounting	GRM17984
	2008.12-2013.05	Rear Axle Left & Right Lower Inner	Saloon FWD CAGA/CJCA		Knuckle Bushing	GRM16485
	2008.12-2013.05	Front Axle Left & Right	Saloon FWD CAGA/CJCA		Bushing,axle beam	GRM12763
	2008.12-2013.05	Rear Axle Left & Right	Saloon FWD CAGA/CJCA		Bushing,axle beam	GRM17164
2.0 (125 kw)	2009.02-2013.05	Front Axle	Saloon FWD CAHA/CGLB		Protection Boot	GRM40240
	2009.02-2013.05	Rear Axle	Saloon FWD CAHA/CGLB		Protection Boot	GRM40741
	2009.02-2013.05	Rear Axle	Saloon FWD CAHA/CGLB		Rubber Buffer,shock absorber	GRM33649
	2009.02-2013.05	Front	Saloon FWD CAHA/CGLB		Rubber Buffer,engine mounting	GRM17984
	2009.02-2013.05	Rear Axle Left & Right Lower Inner	Saloon FWD CAHA/CGLB		Knuckle Bushing	GRM16485
	2009.02-2013.05	Front Axle Left & Right	Saloon FWD CAHA/CGLB		Bushing,axle beam	GRM12763

	YEAR	FITTING POSITION	BODY STYLE & DRIVE TYPE & ENGINE	REMARKS	PRODUCT	G-AP Ref.
SEAT **Exeo**						
2.0 (125 kw)	2009.02-2013.05	Rear Axle Left & Right	Saloon FWD CAHA/CGLB		Bushing,axle beam	GRM17164
2.0 (147 kw)	2009.03-2013.05	Front Axle	Saloon FWD BWE		Protection Boot	GRM40240
	2009.03-2013.05	Rear Axle	Saloon FWD BWE		Protection Boot	GRM40741
	2009.03-2013.05	Rear Axle	Saloon FWD BWE		Rubber Buffer,shock absorber	GRM33649
	2009.03-2013.05	Front	Saloon FWD BWE		Rubber Buffer,engine mounting	GRM17984
	2009.03-2013.05	Rear Axle Left & Right Lower Inner	Saloon FWD BWE		Knuckle Bushing	GRM16485
	2009.03-2013.05	Front Axle Left & Right	Saloon FWD BWE		Bushing,axle beam	GRM12763
	2009.03-2013.05	Rear Axle Left & Right	Saloon FWD BWE		Bushing,axle beam	GRM17164
2.0 (155 kw)	2010.05-2013.05	Front Axle	Saloon FWD CDND		Protection Boot	GRM40240
	2010.05-2013.05	Rear Axle	Saloon FWD CDND		Protection Boot	GRM40741
	2010.05-2013.05	Rear Axle	Saloon FWD CDND		Rubber Buffer,shock absorber	GRM33649
	2010.05-2013.05	Front	Saloon FWD CDND		Rubber Buffer,engine mounting	GRM17984
	2010.05-2013.05	Rear Axle Left & Right Lower Inner	Saloon FWD CDND		Knuckle Bushing	GRM16485
	2010.05-2013.05	Front Axle Left & Right	Saloon FWD CDND		Bushing,axle beam	GRM12763
	2010.05-2013.05	Rear Axle Left & Right	Saloon FWD CDND		Bushing,axle beam	GRM17164
Exeo ST						
1.6 (75 kw)	2009.06-2010.09	Front Axle	Estate FWD ALZ		Protection Boot	GRM40240
	2009.06-2010.09	Rear Axle	Estate FWD ALZ		Protection Boot	GRM40741
	2009.06-2010.09	Rear Axle	Estate FWD ALZ		Rubber Buffer,shock absorber	GRM33649
	2009.06-2010.09	Front	Estate FWD ALZ		Rubber Buffer,engine mounting	GRM17984
	2009.06-2010.09	Rear Axle Left & Right Lower Inner	Estate FWD ALZ		Knuckle Bushing	GRM16485
	2009.06-2010.09	Front Axle Left & Right	Estate FWD ALZ		Bushing,axle beam	GRM12763
	2009.06-2010.09	Rear Axle Left & Right	Estate FWD ALZ		Bushing,axle beam	GRM17164
1.8 (88 kw)	2010.09-2013.05	Front Axle	Estate FWD CDHA		Protection Boot	GRM40240
	2010.09-2013.05	Rear Axle	Estate FWD CDHA		Protection Boot	GRM40741
	2010.09-2013.05	Rear Axle	Estate FWD CDHA		Rubber Buffer,shock absorber	GRM33649
	2010.09-2013.05	Front	Estate FWD CDHA		Rubber Buffer,engine mounting	GRM17984
	2010.09-2013.05	Rear Axle Left & Right Lower Inner	Estate FWD CDHA		Knuckle Bushing	GRM16485
	2010.09-2013.05	Front Axle Left & Right	Estate FWD CDHA		Bushing,axle beam	GRM12763
	2010.09-2013.05	Rear Axle Left & Right	Estate FWD CDHA		Bushing,axle beam	GRM17164
1.8 (110 kw)	2009.05-2010.05	Front Axle	Estate FWD CFMA		Protection Boot	GRM40240
	2009.05-2010.05	Rear Axle	Estate FWD CFMA		Protection Boot	GRM40741
	2009.05-2010.05	Rear Axle	Estate FWD CFMA		Rubber Buffer,shock absorber	GRM33649
	2009.05-2010.05	Front	Estate FWD CFMA		Rubber Buffer,engine mounting	GRM17984
	2009.05-2010.05	Rear Axle Left & Right Lower Inner	Estate FWD CFMA		Knuckle Bushing	GRM16485
	2009.05-2010.05	Front Axle Left & Right	Estate FWD CFMA		Bushing,axle beam	GRM12763
	2009.05-2010.05	Rear Axle Left & Right	Estate FWD CFMA		Bushing,axle beam	GRM17164
1.8 (118 kw)	2010.05-2013.05	Front Axle	Estate FWD CDHB		Protection Boot	GRM40240
	2010.05-2013.05	Rear Axle	Estate FWD CDHB		Protection Boot	GRM40741
	2010.05-2013.05	Rear Axle	Estate FWD CDHB		Rubber Buffer,shock absorber	GRM33649
	2010.05-2013.05	Front	Estate FWD CDHB		Rubber Buffer,engine mounting	GRM17984
	2010.05-2013.05	Rear Axle Left & Right Lower Inner	Estate FWD CDHB		Knuckle Bushing	GRM16485
	2010.05-2013.05	Front Axle Left & Right	Estate FWD CDHB		Bushing,axle beam	GRM12763
	2010.05-2013.05	Rear Axle Left & Right	Estate FWD CDHB		Bushing,axle beam	GRM17164
2.0 (88 kw)	2009.07-2013.05	Front Axle	Estate FWD CAGC/CJCC		Protection Boot	GRM40240
	2009.07-2013.05	Rear Axle	Estate FWD CAGC/CJCC		Protection Boot	GRM40741
	2009.07-2013.05	Rear Axle	Estate FWD CAGC/CJCC		Rubber Buffer,shock absorber	GRM33649
	2009.07-2013.05	Front	Estate FWD CAGC/CJCC		Rubber Buffer,engine mounting	GRM17984
	2009.07-2013.05	Rear Axle Left & Right Lower Inner	Estate FWD CAGC/CJCC		Knuckle Bushing	GRM16485
	2009.07-2013.05	Front Axle Left & Right	Estate FWD CAGC/CJCC		Bushing,axle beam	GRM12763
	2009.07-2013.05	Rear Axle Left & Right	Estate FWD CAGC/CJCC		Bushing,axle beam	GRM17164
2.0 (105 kw)	2009.05-2013.05	Front Axle	Estate FWD CAGA/CJCA		Protection Boot	GRM40240
	2009.05-2013.05	Rear Axle	Estate FWD CAGA/CJCA		Protection Boot	GRM40741
	2009.05-2013.05	Rear Axle	Estate FWD CAGA/CJCA		Rubber Buffer,shock absorber	GRM33649
	2009.05-2013.05	Front	Estate FWD CAGA/CJCA		Rubber Buffer,engine mounting	GRM17984
	2009.05-2013.05	Rear Axle Left & Right Lower Inner	Estate FWD CAGA/CJCA		Knuckle Bushing	GRM16485
	2009.05-2013.05	Front Axle Left & Right	Estate FWD CAGA/CJCA		Bushing,axle beam	GRM12763
	2009.05-2013.05	Rear Axle Left & Right	Estate FWD CAGA/CJCA		Bushing,axle beam	GRM17164
2.0 (125 kw)	2009.05-2013.05	Front Axle	Estate FWD CAHA/CGLB		Protection Boot	GRM40240
	2009.05-2013.05	Rear Axle	Estate FWD CAHA/CGLB		Protection Boot	GRM40741
	2009.05-2013.05	Rear Axle	Estate FWD CAHA/CGLB		Rubber Buffer,shock absorber	GRM33649
	2009.05-2013.05	Front	Estate FWD CAHA/CGLB		Rubber Buffer,engine mounting	GRM17984
	2009.05-2013.05	Rear Axle Left & Right Lower Inner	Estate FWD CAHA/CGLB		Knuckle Bushing	GRM16485
	2009.05-2013.05	Front Axle Left & Right	Estate FWD CAHA/CGLB		Bushing,axle beam	GRM12763

	YEAR	FITTING POSITION	BODY STYLE & DRIVE TYPE & ENGINE	REMARKS	PRODUCT	G-AP Ref.
SEAT **Exeo ST**						
2.0 (125 kw)	2009.05-2013.05	Rear Axle Left & Right	Estate FWD CAHA/CGLB		Bushing,axle beam	GRM17164
2.0 (147 kw)	2009.06-2013.05	Front Axle	Estate FWD BWE		Protection Boot	GRM40240
	2009.06-2013.05	Rear Axle	Estate FWD BWE		Protection Boot	GRM40741
	2009.06-2013.05	Rear Axle	Estate FWD BWE		Rubber Buffer,shock absorber	GRM33649
	2009.06-2013.05	Front	Estate FWD BWE		Rubber Buffer,engine mounting	GRM17984
	2009.06-2013.05	Rear Axle Left & Right Lower Inner	Estate FWD BWE		Knuckle Bushing	GRM16485
	2009.06-2013.05	Front Axle Left & Right	Estate FWD BWE		Bushing,axle beam	GRM12763
	2009.06-2013.05	Rear Axle Left & Right	Estate FWD BWE		Bushing,axle beam	GRM17164
2.0 (155 kw)	2010.05-2013.05	Front Axle	Estate FWD CDND		Protection Boot	GRM40240
	2010.05-2013.05	Rear Axle	Estate FWD CDND		Protection Boot	GRM40741
	2010.05-2013.05	Rear Axle	Estate FWD CDND		Rubber Buffer,shock absorber	GRM33649
	2010.05-2013.05	Front	Estate FWD CDND		Rubber Buffer,engine mounting	GRM17984
	2010.05-2013.05	Rear Axle Left & Right Lower Inner	Estate FWD CDND		Knuckle Bushing	GRM16485
	2010.05-2013.05	Front Axle Left & Right	Estate FWD CDND		Bushing,axle beam	GRM12763
	2010.05-2013.05	Rear Axle Left & Right	Estate FWD CDND		Bushing,axle beam	GRM17164
Ibiza						
1.0 (33 kw)	1993.02-1996.06	Rear Axle	Hatchback FWD AAU		Holder,exhaust system	GRM10049
	1993.02-1996.06	Front Axle	Hatchback FWD AAU		Rubber Buffer,shock absorber	GRM10091
	1993.02-1996.06	Rear Axle	Hatchback FWD AAU		Rubber Buffer,shock absorber	GRM10388
	1993.02-1996.06	Rear Axle Left & Right	Hatchback FWD AAU		Bushing,axle beam	GRM18150
	1993.02-1996.06	Front Axle Left & Right	Hatchback FWD AAU		Securing Plate,ball joint	GRM10023S
1.0 (37 kw)	1996.09-2002.05	Rear Axle	Hatchback FWD AER/ALD/ANV/AUC		Holder,exhaust system	GRM10049
	1996.09-2002.05	-	Hatchback FWD AER/ALD/ANV/AUC		Holder,exhaust system	GRM10228
	1996.09-2002.05	Rear Axle	Hatchback FWD AER/ALD/ANV/AUC		Rubber Buffer,shock absorber	GRM10388
	1996.09-2002.05	Rear Axle Left & Right	Hatchback FWD AER/ALD/ANV/AUC		Bushing,axle beam	GRM18117
	1996.09-2002.05	Rear Axle Left & Right	Hatchback FWD AER/ALD/ANV/AUC		Bushing,axle beam	GRM18150
	1996.09-2002.05	Front Axle Left & Right	Hatchback FWD AER/ALD/ANV/AUC		Securing Plate,ball joint	GRM10023S
1.0 (48 kw)	2017.07-	-	Hatchback FWD CHYC/DFNB		Rubber Buffer,shock absorber	GRM17980
	2017.07-	Rear Axle Left & Right	Hatchback FWD CHYC/DFNB		Bushing,axle beam	GRM31432
1.0 (51 kw)	1999.10-2002.05	Rear Axle	Hatchback FWD AST/AVZ		Holder,exhaust system	GRM10049
	1999.10-2002.05	Rear Axle	Hatchback FWD AST/AVZ		Rubber Buffer,shock absorber	GRM10388
	1999.10-2002.05	Rear Axle Left & Right	Hatchback FWD AST/AVZ		Bushing,axle beam	GRM18117
	1999.10-2002.05	Front Axle Left & Right	Hatchback FWD AST/AVZ		Securing Plate,ball joint	GRM10023S
1.0 (55 kw)	2015.05-2017.06	Front Axle	Hatchback FWD CHYB		Protection Boot	GRM40242
	2015.05-2017.06	Rear Axle Left & Right	Hatchback FWD CHYB		Bushing,axle beam	GRM17170
	2017.01-	Front Axle	Hatchback FWD CHYB		Protection Boot	GRM40690
	2017.01-	-	Hatchback FWD CHYB		Rubber Buffer,shock absorber	GRM17980
	2017.01-	Rear Axle Left & Right	Hatchback FWD CHYB		Bushing,axle beam	GRM31432
1.0 (59 kw)	2018.07-	Front Axle	Hatchback FWD DFNA/DSGB/DSGD		Protection Boot	GRM40690
	2018.07-	-	Hatchback FWD DFNA/DSGB/DSGD		Rubber Buffer,shock absorber	GRM17980
	2018.07-	Rear Axle Left & Right	Hatchback FWD DFNA/DSGB/DSGD		Bushing,axle beam	GRM31432
1.0 (66 kw)	2017.11-	Front Axle	Hatchback FWD DBYA		Protection Boot	GRM40690
	2017.11-	-	Hatchback FWD DBYA		Rubber Buffer,shock absorber	GRM17980
	2017.11-	Rear Axle Left & Right	Hatchback FWD DBYA		Bushing,axle beam	GRM31432
1.0 (70 kw)	2015.05-2017.06	Front Axle	Hatchback FWD CHZB		Protection Boot	GRM40242
	2015.05-2017.06	Rear Axle Left & Right	Hatchback FWD CHZB		Bushing,axle beam	GRM17170
	2017.01-	Front Axle	Hatchback FWD CHZL/DKLA/DLAC/DUSB		Protection Boot	GRM40690
	2017.01-	-	Hatchback FWD CHZL/DKLA/DLAC/DUSB		Rubber Buffer,shock absorber	GRM17980
	2017.01-	Rear Axle Left & Right	Hatchback FWD CHZL/DKLA/DLAC/DUSB		Bushing,axle beam	GRM31432
1.0 (81 kw)	2015.05-2017.06	Front Axle	Hatchback FWD CHZC		Protection Boot	GRM40242
	2015.05-2017.06	Rear Axle Left & Right	Hatchback FWD CHZC		Bushing,axle beam	GRM17170
	2020.06-	Rear Axle Left & Right	Hatchback FWD DLAA		Bushing,axle beam	GRM31432
1.0 (85 kw)	2017.01-	Front Axle	Hatchback FWD CHZJ/DKJA/DKRF/DUSA		Protection Boot	GRM40690
	2017.01-	-	Hatchback FWD CHZJ/DKJA/DKRF/DUSA		Rubber Buffer,shock absorber	GRM17980
	2017.01-	Rear Axle Left & Right	Hatchback FWD CHZJ/DKJA/DKRF/DUSA		Bushing,axle beam	GRM31432
1.2 (44 kw)	2007.06-2008.05	Rear Axle Left & Right Upper	Hatchback FWD BBM		Spring Mounting	GRM13842
	2007.06-2008.05	Upper	Hatchback FWD BBM		Mounting,radiator	GRM14039
	2007.06-2008.05	Rear Axle	Hatchback FWD BBM		Rubber Buffer,shock absorber	GRM18002
	2007.06-2008.05	Rear Axle Left & Right	Hatchback FWD BBM		Bushing,axle beam	GRM17170
	2007.06-2008.05	Rear Axle Left & Right	Hatchback FWD BBM	For OE No.1J0 501 541 C	Bushing Kit,axle beam	GRM10240S
	2007.06-2008.05	Rear Axle Left & Right	Hatchback FWD BBM		Bushing Kit,axle beam	GRM31424S
	2009.07-2011.05	Front Axle	Hatchback FWD CGPB		Protection Boot	GRM40242
	2009.07-2011.05	Rear Axle Left & Right Upper	Hatchback FWD CGPB		Spring Mounting	GRM13842
	2009.07-2011.05	-	Hatchback FWD CGPB		Mounting,radiator	GRM14044

	YEAR	FITTING POSITION	BODY STYLE & DRIVE TYPE & ENGINE	REMARKS	PRODUCT	G-AP Ref.
SEAT **Ibiza**						
1.2 (44 kw)	2009.07-2011.05	Lower	Hatchback FWD CGPB		Mounting,radiator	**GRM14038**
	2009.07-2011.05	Rear Axle	Hatchback FWD CGPB		Rubber Buffer,shock absorber	**GRM18002**
	2009.07-2011.05	Rear Axle Left & Right	Hatchback FWD CGPB		Bushing,axle beam	**GRM17170**
	2009.07-2011.05	Rear Axle Left & Right	Hatchback FWD CGPB	For OE No.1J0 501 541 C	Bushing Kit,axle beam	**GRM10240S**
	2009.07-2011.05	Rear Axle Left & Right	Hatchback FWD CGPB		Bushing Kit,axle beam	**GRM31424S**
1.2 (47 kw)	2002.01-2006.06	Rear Axle Left & Right Upper	Hatchback FWD AZQ/BME		Spring Mounting	**GRM13842**
	2002.01-2006.06	Rear Axle	Hatchback FWD AZQ/BME		Holder,exhaust system	**GRM10049**
	2002.01-2006.06	Rear	Hatchback FWD AZQ/BME		Holder,exhaust system	**GRM13857**
	2002.01-2006.06	Lower	Hatchback FWD AZQ/BME		Mounting,radiator	**GRM14048**
	2002.01-2006.06	Upper	Hatchback FWD AZQ/BME		Mounting,radiator	**GRM14039**
	2002.01-2006.06	Rear Axle	Hatchback FWD AZQ/BME		Rubber Buffer,shock absorber	**GRM18002**
	2002.01-2006.06	Rear Axle Left & Right	Hatchback FWD AZQ/BME		Bushing,axle beam	**GRM10290**
	2002.01-2006.06	Rear Axle Left & Right	Hatchback FWD AZQ/BME		Bushing,axle beam	**GRM17170**
	2002.01-2006.06	Rear Axle Left & Right	Hatchback FWD AZQ/BME	For OE No.1J0 501 541 C	Bushing Kit,axle beam	**GRM10240S**
	2002.01-2006.06	Rear Axle Left & Right	Hatchback FWD AZQ/BME		Bushing Kit,axle beam	**GRM10249S**
	2002.01-2006.06	Rear Axle Left & Right	Hatchback FWD AZQ/BME		Bushing Kit,axle beam	**GRM31424S**
1.2 (51 kw)	2006.05-2009.11	Rear Axle Left & Right Upper	Hatchback FWD BXV		Spring Mounting	**GRM13842**
	2006.05-2009.11	Rear Axle	Hatchback FWD BXV		Holder,exhaust system	**GRM10049**
	2006.05-2009.11	Lower	Hatchback FWD BXV		Mounting,radiator	**GRM14048**
	2006.05-2009.11	Upper	Hatchback FWD BXV		Mounting,radiator	**GRM14039**
	2006.05-2009.11	Rear Axle	Hatchback FWD BXV		Rubber Buffer,shock absorber	**GRM18002**
	2006.05-2009.11	Rear Axle Left & Right	Hatchback FWD BXV		Bushing,axle beam	**GRM17170**
	2006.05-2009.11	Rear Axle Left & Right	Hatchback FWD BXV	For OE No.1J0 501 541 C	Bushing Kit,axle beam	**GRM10240S**
	2006.05-2009.11	Rear Axle Left & Right	Hatchback FWD BXV		Bushing Kit,axle beam	**GRM31424S**
	2008.03-2011.05	Front Axle	Hatchback FWD BZG		Protection Boot	**GRM40242**
	2008.03-2011.05	Rear Axle	Hatchback FWD BZG		Rubber Buffer,shock absorber	**GRM18002**
	2008.03-2011.05	Rear Axle Left & Right	Hatchback FWD BZG		Bushing,axle beam	**GRM17170**
	2008.03-2011.05	Rear Axle Left & Right	Hatchback FWD BZG	For OE No.1J0 501 541 C	Bushing Kit,axle beam	**GRM10240S**
	2008.03-2011.05	Rear Axle Left & Right	Hatchback FWD BZG		Bushing Kit,axle beam	**GRM31424S**
	2008.03-2015.05	Front Axle	Hatchback FWD BZG/CGPA/CJLB		Protection Boot	**GRM40242**
	2008.03-2015.05	Rear Axle Left & Right Upper	Hatchback FWD BZG/CGPA/CJLB		Spring Mounting	**GRM13842**
	2008.03-2015.05	-	Hatchback FWD BZG/CGPA/CJLB		Mounting,radiator	**GRM14044**
	2008.03-2015.05	Lower	Hatchback FWD BZG/CGPA/CJLB		Mounting,radiator	**GRM14038**
	2008.03-2015.05	Rear Axle	Hatchback FWD BZG/CGPA/CJLB		Rubber Buffer,shock absorber	**GRM18002**
	2008.03-2015.05	Rear Axle Left & Right	Hatchback FWD BZG/CGPA/CJLB		Bushing,axle beam	**GRM17170**
	2008.03-2015.05	Rear Axle Left & Right	Hatchback FWD BZG/CGPA/CJLB	For OE No.1J0 501 541 C	Bushing Kit,axle beam	**GRM10240S**
	2008.03-2015.05	Rear Axle Left & Right	Hatchback FWD BZG/CGPA/CJLB		Bushing Kit,axle beam	**GRM31424S**
1.2 (55 kw)	2010.06-2015.05	Front Axle	Hatchback FWD CFWA		Protection Boot	**GRM40242**
	2010.06-2015.05	Rear Axle Left & Right Upper	Hatchback FWD CFWA		Spring Mounting	**GRM13842**
	2010.06-2015.05	-	Hatchback FWD CFWA		Mounting,radiator	**GRM14044**
	2010.06-2015.05	Lower	Hatchback FWD CFWA		Mounting,radiator	**GRM14038**
	2010.06-2015.05	Rear Axle	Hatchback FWD CFWA		Rubber Buffer,shock absorber	**GRM18002**
	2010.06-2015.05	Rear Axle Left & Right	Hatchback FWD CFWA		Bushing,axle beam	**GRM17170**
	2010.06-2015.05	Rear Axle Left & Right	Hatchback FWD CFWA	For OE No.1J0 501 541 C	Bushing Kit,axle beam	**GRM10240S**
	2010.06-2015.05	Rear Axle Left & Right	Hatchback FWD CFWA		Bushing Kit,axle beam	**GRM31424S**
1.2 (63 kw)	2012.08-2015.05	Front Axle	Hatchback FWD CBZA		Protection Boot	**GRM40242**
	2012.08-2015.05	Rear Axle Left & Right Upper	Hatchback FWD CBZA		Spring Mounting	**GRM13842**
	2012.08-2015.05	Lower	Hatchback FWD CBZA		Mounting,radiator	**GRM14038**
	2012.08-2015.05	Rear Axle	Hatchback FWD CBZA		Rubber Buffer,shock absorber	**GRM18002**
	2012.08-2015.05	Rear Axle Left & Right	Hatchback FWD CBZA		Bushing,axle beam	**GRM17170**
	2012.08-2015.05	Rear Axle Left & Right	Hatchback FWD CBZA	For OE No.1J0 501 541 C	Bushing Kit,axle beam	**GRM10240S**
	2012.08-2015.05	Rear Axle Left & Right	Hatchback FWD CBZA		Bushing Kit,axle beam	**GRM31424S**
1.2 (66 kw)	2015.05-2017.06	Front Axle	Hatchback FWD CJZC		Protection Boot	**GRM40242**
	2015.05-2017.06	Rear Axle Left & Right	Hatchback FWD CJZC		Bushing,axle beam	**GRM17170**
1.2 (77 kw)	2010.01-2012.03	Front Axle	Hatchback FWD CBZB		Protection Boot	**GRM40242**
	2010.01-2012.03	Rear Axle Left & Right Upper	Hatchback FWD CBZB		Spring Mounting	**GRM13842**
	2010.01-2012.03	-	Hatchback FWD CBZB		Mounting,radiator	**GRM14044**
	2010.01-2012.03	Lower	Hatchback FWD CBZB		Mounting,radiator	**GRM14038**
	2010.01-2012.03	Rear Axle	Hatchback FWD CBZB		Rubber Buffer,shock absorber	**GRM18002**
	2010.01-2012.03	Rear Axle Left & Right	Hatchback FWD CBZB		Bushing,axle beam	**GRM17170**
	2010.01-2012.03	Rear Axle Left & Right	Hatchback FWD CBZB	For OE No.1J0 501 541 C	Bushing Kit,axle beam	**GRM10240S**
	2010.01-2012.03	Rear Axle Left & Right	Hatchback FWD CBZB		Bushing Kit,axle beam	**GRM31424S**
1.2 (81 kw)	2015.09-2017.06	Front Axle	Hatchback FWD CJZD		Protection Boot	**GRM40242**
	2015.09-2017.06	Rear Axle Left & Right	Hatchback FWD CJZD		Bushing,axle beam	**GRM17170**

	YEAR	FITTING POSITION	BODY STYLE & DRIVE TYPE & ENGINE	REMARKS	PRODUCT	G-AP Ref.
SEAT **Ibiza**						
1.4 (40 kw)	1998.01-1998.05	Rear Axle	Hatchback FWD ANX		Holder,exhaust system	GRM10049
	1998.01-1998.05	-	Hatchback FWD ANX		Holder,exhaust system	GRM10228
	1998.01-1998.05	Rear Axle	Hatchback FWD ANX		Rubber Buffer,shock absorber	GRM10388
	1998.01-1998.05	Rear Axle Left & Right	Hatchback FWD ANX		Bushing,axle beam	GRM18150
	1998.01-1998.05	Front Axle Left & Right	Hatchback FWD ANX		Securing Plate,ball joint	GRM10023S
1.4 (44 kw)	1993.09-2003.08	Rear Axle	Hatchback FWD ABD/AEX/AKK/AKV/ANW/APQ/AUD		Holder,exhaust system	GRM10049
	1993.09-2003.08	-	Hatchback FWD ABD/AEX/AKK/AKV/ANW/APQ/AUD		Holder,exhaust system	GRM10228
	1993.09-2003.08	Rear Axle Left & Right Lower	Hatchback FWD ABD/AEX/AKK/AKV/ANW/APQ/AUD		Bushing,leaf spring	GRM36993
	1993.09-2003.08	Front Axle	Hatchback FWD ABD/AEX/AKK/AKV/ANW/APQ/AUD		Rubber Buffer,shock absorber	GRM10091
	1993.09-2003.08	Rear Axle	Hatchback FWD ABD/AEX/AKK/AKV/ANW/APQ/AUD		Rubber Buffer,shock absorber	GRM10388
	1993.09-2003.08	Rear Axle Left & Right	Hatchback FWD ABD/AEX/AKK/AKV/ANW/APQ/AUD		Bushing,axle beam	GRM18117
	1993.09-2003.08	Rear Axle Left & Right	Hatchback FWD ABD/AEX/AKK/AKV/ANW/APQ/AUD		Bushing,axle beam	GRM18150
	1993.09-2003.08	Front Axle Left & Right	Hatchback FWD ABD/AEX/AKK/AKV/ANW/APQ/AUD		Securing Plate,ball joint	GRM10023S
1.4 (51 kw)	2005.05-2009.11	Rear Axle Left & Right Upper	Hatchback FWD BNM		Spring Mounting	GRM13842
	2005.05-2009.11	Rear Axle	Hatchback FWD BNM		Holder,exhaust system	GRM10049
	2005.05-2009.11	Front	Hatchback FWD BNM		Holder,exhaust system	GRM13861
	2005.05-2009.11	Lower	Hatchback FWD BNM		Mounting,radiator	GRM14048
	2005.05-2009.11	Upper	Hatchback FWD BNM		Mounting,radiator	GRM14039
	2005.05-2009.11	Rear Axle	Hatchback FWD BNM		Rubber Buffer,shock absorber	GRM18002
	2005.05-2009.11	Rear Axle Left & Right	Hatchback FWD BNM		Bushing,axle beam	GRM10290
	2005.05-2009.11	Rear Axle Left & Right	Hatchback FWD BNM		Bushing,axle beam	GRM17170
	2005.05-2009.11	Rear Axle Left & Right	Hatchback FWD BNM	For OE No.1J0 501 541 C	Bushing Kit,axle beam	GRM10240S
	2005.05-2009.11	Rear Axle Left & Right	Hatchback FWD BNM		Bushing Kit,axle beam	GRM10249S
	2005.05-2009.11	Rear Axle Left & Right	Hatchback FWD BNM		Bushing Kit,axle beam	GRM31424S
1.4 (55 kw)	1999.09-2002.05	Rear Axle	Hatchback FWD APE/AUA		Holder,exhaust system	GRM10049
	1999.09-2002.05	Rear Axle Left & Right Lower	Hatchback FWD APE/AUA		Bushing,leaf spring	GRM36993
	1999.09-2002.05	Rear Axle	Hatchback FWD APE/AUA		Rubber Buffer,shock absorber	GRM10388
	1999.09-2002.05	Rear Axle Left & Right	Hatchback FWD APE/AUA		Bushing,axle beam	GRM18117
	1999.09-2002.05	Front Axle Left & Right	Hatchback FWD APE/AUA		Securing Plate,ball joint	GRM10023S
	2002.01-2007.12	Rear Axle Left & Right Upper	Hatchback FWD BBY/BKY		Spring Mounting	GRM13842
	2002.01-2007.12	Rear Axle	Hatchback FWD BBY/BKY		Holder,exhaust system	GRM10049
	2002.01-2007.12	Lower	Hatchback FWD BBY/BKY		Mounting,radiator	GRM14048
	2002.01-2007.12	Upper	Hatchback FWD BBY/BKY		Mounting,radiator	GRM14039
	2002.01-2007.12	Rear Axle	Hatchback FWD BBY/BKY		Rubber Buffer,shock absorber	GRM18002
	2002.01-2007.12	Rear Axle Left & Right	Hatchback FWD BBY/BKY		Bushing,axle beam	GRM10290
	2002.01-2007.12	Rear Axle Left & Right	Hatchback FWD BBY/BKY		Bushing,axle beam	GRM17170
	2002.01-2007.12	Rear Axle Left & Right	Hatchback FWD BBY/BKY	For OE No.1J0 501 541 C	Bushing Kit,axle beam	GRM10240S
	2002.01-2007.12	Rear Axle Left & Right	Hatchback FWD BBY/BKY		Bushing Kit,axle beam	GRM10249S
	2002.01-2007.12	Rear Axle Left & Right	Hatchback FWD BBY/BKY		Bushing Kit,axle beam	GRM31424S
	2002.05-2005.12	Rear Axle Left & Right Upper	Hatchback FWD AMF		Spring Mounting	GRM13842
	2002.05-2005.12	Rear Axle	Hatchback FWD AMF		Holder,exhaust system	GRM10049
	2002.05-2005.12	Front	Hatchback FWD AMF		Holder,exhaust system	GRM13861
	2002.05-2005.12	Lower	Hatchback FWD AMF		Mounting,radiator	GRM14048
	2002.05-2005.12	Upper	Hatchback FWD AMF		Mounting,radiator	GRM14039
	2002.05-2005.12	Rear Axle	Hatchback FWD AMF		Rubber Buffer,shock absorber	GRM18002
	2002.05-2005.12	Rear Axle Left & Right	Hatchback FWD AMF		Bushing,axle beam	GRM10290
	2002.05-2005.12	Rear Axle Left & Right	Hatchback FWD AMF		Bushing,axle beam	GRM17170
	2002.05-2005.12	Rear Axle Left & Right	Hatchback FWD AMF	For OE No.1J0 501 541 C	Bushing Kit,axle beam	GRM10240S
	2002.05-2005.12	Rear Axle Left & Right	Hatchback FWD AMF		Bushing Kit,axle beam	GRM10249S
	2002.05-2005.12	Rear Axle Left & Right	Hatchback FWD AMF		Bushing Kit,axle beam	GRM31424S
	2015.07-2017.06	Front Axle	Hatchback FWD CUSA		Protection Boot	GRM40242
	2015.07-2017.06	Rear Axle Left & Right	Hatchback FWD CUSA		Bushing,axle beam	GRM17170
1.4 (59 kw)	2005.05-2009.11	Rear Axle Left & Right Upper	Hatchback FWD BMS/BNV		Spring Mounting	GRM13842
	2005.05-2009.11	Rear Axle	Hatchback FWD BMS/BNV		Holder,exhaust system	GRM10049
	2005.05-2009.11	Front	Hatchback FWD BMS/BNV		Holder,exhaust system	GRM13861
	2005.05-2009.11	Lower	Hatchback FWD BMS/BNV		Mounting,radiator	GRM14048
	2005.05-2009.11	Upper	Hatchback FWD BMS/BNV		Mounting,radiator	GRM14039
	2005.05-2009.11	Rear Axle	Hatchback FWD BMS/BNV		Rubber Buffer,shock absorber	GRM18002
	2005.05-2009.11	Rear Axle Left & Right	Hatchback FWD BMS/BNV		Bushing,axle beam	GRM10290
	2005.05-2009.11	Rear Axle Left & Right	Hatchback FWD BMS/BNV		Bushing,axle beam	GRM17170
	2005.05-2009.11	Rear Axle Left & Right	Hatchback FWD BMS/BNV	For OE No.1J0 501 541 C	Bushing Kit,axle beam	GRM10240S
	2005.05-2009.11	Rear Axle Left & Right	Hatchback FWD BMS/BNV		Bushing Kit,axle beam	GRM10249S
	2005.05-2009.11	Rear Axle Left & Right	Hatchback FWD BMS/BNV		Bushing Kit,axle beam	GRM31424S
	2008.07-2010.06	Front Axle	Hatchback FWD BMS		Protection Boot	GRM40242

	YEAR	FITTING POSITION	BODY STYLE & DRIVE TYPE & ENGINE	REMARKS	PRODUCT	G-AP Ref.
SEAT **Ibiza**						
1.4 (59 kw)	2008.07-2010.06	Rear Axle Left & Right Upper	Hatchback FWD BMS		Spring Mounting	GRM13842
	2008.07-2010.06	Lower	Hatchback FWD BMS		Mounting,radiator	GRM14038
	2008.07-2010.06	Rear Axle	Hatchback FWD BMS		Rubber Buffer,shock absorber	GRM18002
	2008.07-2010.06	Rear Axle Left & Right	Hatchback FWD BMS		Bushing,axle beam	GRM17170
	2008.07-2010.06	Rear Axle Left & Right	Hatchback FWD BMS	For OE No.1J0 501 541 C	Bushing Kit,axle beam	GRM10240S
	2008.07-2010.06	Rear Axle Left & Right	Hatchback FWD BMS		Bushing Kit,axle beam	GRM31424S
1.4 (63 kw)	2006.05-2009.11	Rear Axle Left & Right Upper	Hatchback FWD BXW		Spring Mounting	GRM13842
	2006.05-2009.11	Rear Axle	Hatchback FWD BXW		Holder,exhaust system	GRM10049
	2006.05-2009.11	Rear	Hatchback FWD BXW		Holder,exhaust system	GRM13857
	2006.05-2009.11	Lower	Hatchback FWD BXW		Mounting,radiator	GRM14048
	2006.05-2009.11	Upper	Hatchback FWD BXW		Mounting,radiator	GRM14039
	2006.05-2009.11	Rear Axle	Hatchback FWD BXW		Rubber Buffer,shock absorber	GRM18002
	2006.05-2009.11	Rear Axle Left & Right	Hatchback FWD BXW		Bushing,axle beam	GRM17170
	2006.05-2009.11	Rear Axle Left & Right	Hatchback FWD BXW	For OE No.1J0 501 541 C	Bushing Kit,axle beam	GRM10240S
	2006.05-2009.11	Rear Axle Left & Right	Hatchback FWD BXW		Bushing Kit,axle beam	GRM31424S
	2008.03-2011.05	Front Axle	Hatchback FWD BXW		Protection Boot	GRM40242
	2008.03-2011.05	Rear Axle	Hatchback FWD BXW		Rubber Buffer,shock absorber	GRM18002
	2008.03-2011.05	Rear Axle Left & Right	Hatchback FWD BXW		Bushing,axle beam	GRM17170
	2008.03-2011.05	Rear Axle Left & Right	Hatchback FWD BXW	For OE No.1J0 501 541 C	Bushing Kit,axle beam	GRM10240S
	2008.03-2011.05	Rear Axle Left & Right	Hatchback FWD BXW		Bushing Kit,axle beam	GRM31424S
	2008.03-2015.05	Front Axle	Hatchback FWD BXW/CGGB		Protection Boot	GRM40242
	2008.03-2015.05	Rear Axle Left & Right Upper	Hatchback FWD BXW/CGGB		Spring Mounting	GRM13842
	2008.03-2015.05	Lower	Hatchback FWD BXW/CGGB		Mounting,radiator	GRM14038
	2008.03-2015.05	Rear Axle	Hatchback FWD BXW/CGGB		Rubber Buffer,shock absorber	GRM18002
	2008.03-2015.05	Rear Axle Left & Right	Hatchback FWD BXW/CGGB		Bushing,axle beam	GRM17170
	2008.03-2015.05	Rear Axle Left & Right	Hatchback FWD BXW/CGGB	For OE No.1J0 501 541 C	Bushing Kit,axle beam	GRM10240S
	2008.03-2015.05	Rear Axle Left & Right	Hatchback FWD BXW/CGGB		Bushing Kit,axle beam	GRM31424S
1.4 (66 kw)	2015.05-2017.06	Front Axle	Hatchback FWD CUSB		Protection Boot	GRM40242
	2015.05-2017.06	Rear Axle Left & Right	Hatchback FWD CUSB		Bushing,axle beam	GRM17170
1.4 (74 kw)	1997.06-2002.05	Rear Axle	Hatchback FWD AFH/AQQ/AUB		Holder,exhaust system	GRM10049
	1997.06-2002.05	-	Hatchback FWD AFH/AQQ/AUB		Holder,exhaust system	GRM10228
	1997.06-2002.05	Rear Axle	Hatchback FWD AFH/AQQ/AUB		Rubber Buffer,shock absorber	GRM10388
	1997.06-2002.05	Rear Axle Left & Right	Hatchback FWD AFH/AQQ/AUB		Bushing,axle beam	GRM18117
	1997.06-2002.05	Rear Axle Left & Right	Hatchback FWD AFH/AQQ/AUB		Bushing,axle beam	GRM18150
	1997.06-2002.05	Front Axle Left & Right	Hatchback FWD AFH/AQQ/AUB		Securing Plate,ball joint	GRM10023S
	2001.09-2009.11	Rear Axle Left & Right Upper	Hatchback FWD AUB/BBZ		Spring Mounting	GRM13842
	2001.09-2009.11	Rear Axle	Hatchback FWD AUB/BBZ		Holder,exhaust system	GRM10049
	2001.09-2009.11	Front	Hatchback FWD AUB/BBZ		Holder,exhaust system	GRM13861
	2001.09-2009.11	Rear	Hatchback FWD AUB/BBZ		Holder,exhaust system	GRM13857
	2001.09-2009.11	Lower	Hatchback FWD AUB/BBZ		Mounting,radiator	GRM14048
	2001.09-2009.11	Upper	Hatchback FWD AUB/BBZ		Mounting,radiator	GRM14039
	2001.09-2009.11	Rear Axle	Hatchback FWD AUB/BBZ		Rubber Buffer,shock absorber	GRM18002
	2001.09-2009.11	Rear Axle Left & Right	Hatchback FWD AUB/BBZ		Bushing,axle beam	GRM10290
	2001.09-2009.11	Rear Axle Left & Right	Hatchback FWD AUB/BBZ		Bushing,axle beam	GRM17170
	2001.09-2009.11	Rear Axle Left & Right	Hatchback FWD AUB/BBZ	For OE No.1J0 501 541 C	Bushing Kit,axle beam	GRM10240S
	2001.09-2009.11	Rear Axle Left & Right	Hatchback FWD AUB/BBZ		Bushing Kit,axle beam	GRM10249S
	2001.09-2009.11	Rear Axle Left & Right	Hatchback FWD AUB/BBZ		Bushing Kit,axle beam	GRM31424S
1.4 (77 kw)	2015.05-2017.06	Front Axle	Hatchback FWD CUTA/CYZA		Protection Boot	GRM40242
	2015.05-2017.06	Rear Axle Left & Right	Hatchback FWD CUTA/CYZA		Bushing,axle beam	GRM17170
1.4 (103 kw)	2013.10-2015.05	Front Axle	Hatchback FWD CPTA		Protection Boot	GRM40242
	2013.10-2015.05	Rear Axle Left & Right	Hatchback FWD CPTA		Bushing,axle beam	GRM17170
	2013.10-2015.05	Rear Axle Left & Right	Hatchback FWD CPTA	For OE No.1J0 501 541 C	Bushing Kit,axle beam	GRM10240S
	2013.10-2015.05	Rear Axle Left & Right	Hatchback FWD CPTA		Bushing Kit,axle beam	GRM31424S
1.4 (110 kw)	2008.12-2015.05	Front Axle	Hatchback FWD CAVF/CNUB/CTHF/CTJB		Protection Boot	GRM40242
	2008.12-2015.05	Rear Axle Left & Right Upper	Hatchback FWD CAVF/CNUB/CTHF/CTJB		Spring Mounting	GRM13842
	2008.12-2015.05	-	Hatchback FWD CAVF/CNUB/CTHF/CTJB		Mounting,radiator	GRM14044
	2008.12-2015.05	Lower	Hatchback FWD CAVF/CNUB/CTHF/CTJB		Mounting,radiator	GRM14038
	2008.12-2015.05	Rear Axle	Hatchback FWD CAVF/CNUB/CTHF/CTJB		Rubber Buffer,shock absorber	GRM18002
	2008.12-2015.05	Rear Axle Left & Right	Hatchback FWD CAVF/CNUB/CTHF/CTJB		Bushing,axle beam	GRM17170
	2008.12-2015.05	Rear Axle Left & Right	Hatchback FWD CAVF/CNUB/CTHF/CTJB	For OE No.1J0 501 541 C	Bushing Kit,axle beam	GRM10240S
	2008.12-2015.05	Rear Axle Left & Right	Hatchback FWD CAVF/CNUB/CTHF/CTJB		Bushing Kit,axle beam	GRM31424S
	2015.11-2017.06	Front Axle	Hatchback FWD CZEA		Protection Boot	GRM40242
	2015.11-2017.06	Rear Axle Left & Right	Hatchback FWD CZEA		Bushing,axle beam	GRM17170

	YEAR	FITTING POSITION	BODY STYLE & DRIVE TYPE & ENGINE	REMARKS	PRODUCT	G-AP Ref.
SEAT **Ibiza**						
1.5 (110 kw)	2017.07-	Front Axle	Hatchback FWD DADA/DPCA/DXDB		Protection Boot	GRM40690
	2017.07-	-	Hatchback FWD DADA/DPCA/DXDB		Rubber Buffer,shock absorber	GRM17980
	2017.07-	Rear Axle Left & Right	Hatchback FWD DADA/DPCA/DXDB		Bushing,axle beam	GRM31432
1.6 (55 kw)	1993.03-2002.02	Rear Axle	Hatchback FWD ABU/AEE/ALM		Holder,exhaust system	GRM10049
	1993.03-2002.02	-	Hatchback FWD ABU/AEE/ALM		Holder,exhaust system	GRM10228
	1993.03-2002.02	Rear Axle Left & Right Lower	Hatchback FWD ABU/AEE/ALM		Bushing,leaf spring	GRM36993
	1993.03-2002.02	Front Axle	Hatchback FWD ABU/AEE/ALM		Rubber Buffer,shock absorber	GRM10091
	1993.03-2002.02	Rear Axle	Hatchback FWD ABU/AEE/ALM		Rubber Buffer,shock absorber	GRM10388
	1993.03-2002.02	Rear Axle Left & Right	Hatchback FWD ABU/AEE/ALM		Bushing,axle beam	GRM18117
	1993.03-2002.02	Rear Axle Left & Right	Hatchback FWD ABU/AEE/ALM		Bushing,axle beam	GRM18150
	1993.03-2002.02	Front Axle Left & Right	Hatchback FWD ABU/AEE/ALM		Securing Plate,ball joint	GRM10023S
	1994.09-1999.06	Rear Axle	Hatchback FWD 1F		Holder,exhaust system	GRM10049
	1994.09-1999.06	-	Hatchback FWD 1F		Holder,exhaust system	GRM10228
	1994.09-1999.06	Rear Axle Left & Right Lower	Hatchback FWD 1F		Bushing,leaf spring	GRM36993
	1994.09-1999.06	Front Axle	Hatchback FWD 1F		Rubber Buffer,shock absorber	GRM10091
	1994.09-1999.06	Rear Axle	Hatchback FWD 1F		Rubber Buffer,shock absorber	GRM10388
	1994.09-1999.06	Rear Axle Left & Right	Hatchback FWD 1F		Bushing,axle beam	GRM18150
	2010.05-2010.06	Rear Axle Left & Right	Hatchback FWD CAYA	For OE No.1J0 501 541 C	Bushing Kit,axle beam	GRM10240S
1.6 (59 kw)	2017.11-	Front Axle	Hatchback FWD DGTC		Protection Boot	GRM40690
	2017.11-	-	Hatchback FWD DGTC		Rubber Buffer,shock absorber	GRM17980
	2017.11-	Rear Axle Left & Right	Hatchback FWD DGTC		Bushing,axle beam	GRM31432
1.6 (60 kw)	2011.05-2015.05	Front Axle	Hatchback FWD CNKA		Protection Boot	GRM40242
	2011.05-2015.05	Rear Axle Left & Right Upper	Hatchback FWD CNKA		Spring Mounting	GRM13842
	2011.05-2015.05	Lower	Hatchback FWD CNKA		Mounting,radiator	GRM14038
	2011.05-2015.05	Rear Axle	Hatchback FWD CNKA		Rubber Buffer,shock absorber	GRM18002
	2011.05-2015.05	Rear Axle Left & Right	Hatchback FWD CNKA		Bushing,axle beam	GRM17170
	2011.05-2015.05	Rear Axle Left & Right	Hatchback FWD CNKA	For OE No.1J0 501 541 C	Bushing Kit,axle beam	GRM10240S
	2011.05-2015.05	Rear Axle Left & Right	Hatchback FWD CNKA		Bushing Kit,axle beam	GRM31424S
1.6 (66 kw)	2009.05-2015.05	Front Axle	Hatchback FWD CAYB		Protection Boot	GRM40242
	2009.05-2015.05	Rear Axle Left & Right Upper	Hatchback FWD CAYB		Spring Mounting	GRM13842
	2009.05-2015.05	-	Hatchback FWD CAYB		Mounting,radiator	GRM14044
	2009.05-2015.05	Lower	Hatchback FWD CAYB		Mounting,radiator	GRM14038
	2009.05-2015.05	Rear Axle	Hatchback FWD CAYB		Rubber Buffer,shock absorber	GRM18002
	2009.05-2015.05	Rear Axle Left & Right	Hatchback FWD CAYB		Bushing,axle beam	GRM17170
	2009.05-2015.05	Rear Axle Left & Right	Hatchback FWD CAYB	For OE No.1J0 501 541 C	Bushing Kit,axle beam	GRM10240S
	2009.05-2015.05	Rear Axle Left & Right	Hatchback FWD CAYB		Bushing Kit,axle beam	GRM31424S
1.6 (70 kw)	2017.09-	Front Axle	Hatchback FWD DGTD		Protection Boot	GRM40690
	2017.09-	-	Hatchback FWD DGTD		Rubber Buffer,shock absorber	GRM17980
	2017.09-	Rear Axle Left & Right	Hatchback FWD DGTD		Bushing,axle beam	GRM31432
1.6 (74 kw)	1996.04-2002.02	Rear Axle	Hatchback FWD AEH/AFT/AKL/APF/AUR		Holder,exhaust system	GRM10049
	1996.04-2002.02	-	Hatchback FWD AEH/AFT/AKL/APF/AUR		Holder,exhaust system	GRM10228
	1996.04-2002.02	Rear Axle	Hatchback FWD AEH/AFT/AKL/APF/AUR		Rubber Buffer,shock absorber	GRM10388
	1996.04-2002.02	Rear Axle Left & Right	Hatchback FWD AEH/AFT/AKL/APF/AUR		Bushing,axle beam	GRM18117
	1996.04-2002.02	Rear Axle Left & Right	Hatchback FWD AEH/AFT/AKL/APF/AUR		Bushing,axle beam	GRM18150
	1996.04-2002.02	Front Axle Left & Right	Hatchback FWD AEH/AFT/AKL/APF/AUR		Securing Plate,ball joint	GRM10023S
	2003.04-2009.11	Rear Axle Left & Right Upper	Hatchback FWD BAH		Spring Mounting	GRM13842
	2003.04-2009.11	Rear Axle	Hatchback FWD BAH		Holder,exhaust system	GRM10049
	2003.04-2009.11	Upper	Hatchback FWD BAH		Mounting,radiator	GRM14039
	2003.04-2009.11	Rear Axle	Hatchback FWD BAH		Rubber Buffer,shock absorber	GRM18002
	2003.04-2009.11	Rear Axle Left & Right	Hatchback FWD BAH		Bushing,axle beam	GRM10290
	2003.04-2009.11	Rear Axle Left & Right	Hatchback FWD BAH		Bushing,axle beam	GRM17170
	2003.04-2009.11	Rear Axle Left & Right	Hatchback FWD BAH	For OE No.1J0 501 541 C	Bushing Kit,axle beam	GRM10240S
	2003.04-2009.11	Rear Axle Left & Right	Hatchback FWD BAH		Bushing Kit,axle beam	GRM10249S
	2003.04-2009.11	Rear Axle Left & Right	Hatchback FWD BAH		Bushing Kit,axle beam	GRM31424S
1.6 (77 kw)	2006.11-2009.11	Rear Axle Left & Right Upper	Hatchback FWD BTS		Spring Mounting	GRM13842
	2006.11-2009.11	Lower	Hatchback FWD BTS		Mounting,radiator	GRM14048
	2006.11-2009.11	Upper	Hatchback FWD BTS		Mounting,radiator	GRM14039
	2006.11-2009.11	Rear Axle	Hatchback FWD BTS		Rubber Buffer,shock absorber	GRM18002
	2006.11-2009.11	Rear Axle Left & Right	Hatchback FWD BTS		Bushing,axle beam	GRM17170
	2006.11-2009.11	Rear Axle Left & Right	Hatchback FWD BTS	For OE No.1J0 501 541 C	Bushing Kit,axle beam	GRM10240S
	2006.11-2009.11	Rear Axle Left & Right	Hatchback FWD BTS		Bushing Kit,axle beam	GRM31424S
	2008.05-2012.03	Front Axle	Hatchback FWD BTS		Protection Boot	GRM40242
	2008.05-2012.03	Rear Axle Left & Right Upper	Hatchback FWD BTS		Spring Mounting	GRM13842
	2008.05-2012.03	Lower	Hatchback FWD BTS		Mounting,radiator	GRM14038

	YEAR	FITTING POSITION	BODY STYLE & DRIVE TYPE & ENGINE	REMARKS	PRODUCT	G-AP Ref.
SEAT **Ibiza**						
1.6 (77 kw)	2008.05-2012.03	Rear Axle	Hatchback FWD BTS		Rubber Buffer,shock absorber	GRM18002
	2008.05-2012.03	Rear Axle Left & Right	Hatchback FWD BTS		Bushing,axle beam	GRM17170
	2008.05-2012.03	Rear Axle Left & Right	Hatchback FWD BTS	For OE No.1J0 501 541 C	Bushing Kit,axle beam	GRM10240S
	2008.05-2012.03	Rear Axle Left & Right	Hatchback FWD BTS		Bushing Kit,axle beam	GRM31424S
	2009.05-2015.05	Front Axle	Hatchback FWD CAYC/CLNA		Protection Boot	GRM40242
	2009.05-2015.05	Rear Axle Left & Right Upper	Hatchback FWD CAYC/CLNA		Spring Mounting	GRM13842
	2009.05-2015.05	Lower	Hatchback FWD CAYC/CLNA		Mounting,radiator	GRM14038
	2009.05-2015.05	Rear Axle	Hatchback FWD CAYC/CLNA		Rubber Buffer,shock absorber	GRM18002
	2009.05-2015.05	Rear Axle Left & Right	Hatchback FWD CAYC/CLNA		Bushing,axle beam	GRM17170
	2009.05-2015.05	Rear Axle Left & Right	Hatchback FWD CAYC/CLNA	For OE No.1J0 501 541 C	Bushing Kit,axle beam	GRM10240S
	2009.05-2015.05	Rear Axle Left & Right	Hatchback FWD CAYC/CLNA		Bushing Kit,axle beam	GRM31424S
1.6 (81 kw)	2015.07-2017.06	Front Axle	Hatchback FWD CWVA		Protection Boot	GRM40242
	2015.07-2017.06	Rear Axle Left & Right	Hatchback FWD CWVA		Bushing,axle beam	GRM17170
	2017.05-	-	Hatchback FWD CWVA		Rubber Buffer,shock absorber	GRM17980
	2017.05-	Rear Axle Left & Right	Hatchback FWD CWVA		Bushing,axle beam	GRM31432
1.6 (85 kw)	2017.12-	Front Axle	Hatchback FWD DGTA		Protection Boot	GRM40690
	2017.12-	-	Hatchback FWD DGTA		Rubber Buffer,shock absorber	GRM17980
	2017.12-	Rear Axle Left & Right	Hatchback FWD DGTA		Bushing,axle beam	GRM31432
1.8 (66 kw)	1993.02-1999.08	Rear Axle	Hatchback FWD ABS/ACC/ADZ		Holder,exhaust system	GRM10049
	1993.02-1999.08	-	Hatchback FWD ABS/ACC/ADZ		Holder,exhaust system	GRM10228
	1993.02-1999.08	Front Axle	Hatchback FWD ABS/ACC/ADZ		Rubber Buffer,shock absorber	GRM10091
	1993.02-1999.08	Rear Axle	Hatchback FWD ABS/ACC/ADZ		Rubber Buffer,shock absorber	GRM10388
	1993.02-1999.08	Rear Axle Left & Right	Hatchback FWD ABS/ACC/ADZ		Bushing,axle beam	GRM18150
	1993.02-1999.08	Front Axle Left & Right	Hatchback FWD ABS/ACC/ADZ		Securing Plate,ball joint	GRM10023S
1.8 (95 kw)	1994.02-1996.06	Rear Axle	Hatchback FWD ADL		Holder,exhaust system	GRM10049
	1994.02-1996.06	Front Axle	Hatchback FWD ADL		Rubber Buffer,shock absorber	GRM10091
	1994.02-1996.06	Rear Axle	Hatchback FWD ADL		Rubber Buffer,shock absorber	GRM10388
	1994.02-1996.06	Rear Axle Left & Right	Hatchback FWD ADL		Bushing,axle beam	GRM18150
	1994.02-1996.06	Front Axle Left & Right	Hatchback FWD ADL		Securing Plate,ball joint	GRM10023S
1.8 (110 kw)	2003.12-2008.03	Rear Axle Left & Right Upper	Hatchback FWD BJX/BKV		Spring Mounting	GRM13842
	2003.12-2008.03	Rear Axle	Hatchback FWD BJX/BKV		Holder,exhaust system	GRM10049
	2003.12-2008.03	Upper	Hatchback FWD BJX/BKV		Mounting,radiator	GRM14039
	2003.12-2008.03	Rear Axle	Hatchback FWD BJX/BKV		Rubber Buffer,shock absorber	GRM18002
	2003.12-2008.03	Rear Axle Left & Right	Hatchback FWD BJX/BKV		Bushing,axle beam	GRM10290
	2003.12-2008.03	Rear Axle Left & Right	Hatchback FWD BJX/BKV		Bushing,axle beam	GRM17170
	2003.12-2008.03	Rear Axle Left & Right	Hatchback FWD BJX/BKV	For OE No.1J0 501 541 C	Bushing Kit,axle beam	GRM10240S
	2003.12-2008.03	Rear Axle Left & Right	Hatchback FWD BJX/BKV		Bushing Kit,axle beam	GRM10249S
	2003.12-2008.03	Rear Axle Left & Right	Hatchback FWD BJX/BKV		Bushing Kit,axle beam	GRM31424S
1.8 (115 kw)	1999.12-2002.05	Rear Axle	Hatchback FWD AQX/AYP		Holder,exhaust system	GRM10049
	1999.12-2002.05	Rear Axle	Hatchback FWD AQX/AYP		Rubber Buffer,shock absorber	GRM10388
	1999.12-2002.05	Rear Axle Left & Right	Hatchback FWD AQX/AYP		Bushing,axle beam	GRM18117
	1999.12-2002.05	Front Axle Left & Right	Hatchback FWD AQX/AYP		Securing Plate,ball joint	GRM10023S
1.8 (132 kw)	2004.01-2008.02	Rear Axle Left & Right Upper	Hatchback FWD BBU/BLZ		Spring Mounting	GRM13842
	2004.01-2008.02	Rear Axle	Hatchback FWD BBU/BLZ		Holder,exhaust system	GRM10049
	2004.01-2008.02	Upper	Hatchback FWD BBU/BLZ		Mounting,radiator	GRM14039
	2004.01-2008.02	Rear Axle	Hatchback FWD BBU/BLZ		Rubber Buffer,shock absorber	GRM18002
	2004.01-2008.02	Rear Axle Left & Right	Hatchback FWD BBU/BLZ		Bushing,axle beam	GRM10290
	2004.01-2008.02	Rear Axle Left & Right	Hatchback FWD BBU/BLZ		Bushing,axle beam	GRM17170
	2004.01-2008.02	Rear Axle Left & Right	Hatchback FWD BBU/BLZ	For OE No.1J0 501 541 C	Bushing Kit,axle beam	GRM10240S
	2004.01-2008.02	Rear Axle Left & Right	Hatchback FWD BBU/BLZ		Bushing Kit,axle beam	GRM10249S
	2004.01-2008.02	Rear Axle Left & Right	Hatchback FWD BBU/BLZ		Bushing Kit,axle beam	GRM31424S
1.9 (47 kw)	1993.04-1999.06	Rear Axle	Hatchback FWD 1Y		Holder,exhaust system	GRM10049
	1993.04-1999.06	-	Hatchback FWD 1Y		Holder,exhaust system	GRM10228
	1993.04-1999.06	Rear Axle Left & Right Lower	Hatchback FWD 1Y		Bushing,leaf spring	GRM36993
	1993.04-1999.06	Front Axle	Hatchback FWD 1Y		Rubber Buffer,shock absorber	GRM10091
	1993.04-1999.06	Rear Axle	Hatchback FWD 1Y		Rubber Buffer,shock absorber	GRM10388
	1993.04-1999.06	Rear Axle Left & Right	Hatchback FWD 1Y		Bushing,axle beam	GRM18150
	1993.04-1999.06	Front Axle Left & Right	Hatchback FWD 1Y		Securing Plate,ball joint	GRM10023S
	1996.08-1999.08	Rear Axle	Hatchback FWD AEY		Holder,exhaust system	GRM10049
	1996.08-1999.08	-	Hatchback FWD AEY		Holder,exhaust system	GRM10228
	1996.08-1999.08	Rear Axle Left & Right Lower	Hatchback FWD AEY		Bushing,leaf spring	GRM36993
	1996.08-1999.08	Front Axle	Hatchback FWD AEY		Rubber Buffer,shock absorber	GRM10091
	1996.08-1999.08	Rear Axle	Hatchback FWD AEY		Rubber Buffer,shock absorber	GRM10388
	1996.08-1999.08	Rear Axle Left & Right	Hatchback FWD AEY		Bushing,axle beam	GRM18150

	YEAR	FITTING POSITION	BODY STYLE & DRIVE TYPE & ENGINE	REMARKS	PRODUCT	G-AP Ref.
SEAT **Ibiza**						
1.9 (47 kw)	1996.08-1999.08	Front Axle Left & Right	Hatchback FWD AEY		Securing Plate,ball joint	GRM10023S
	2002.01-2005.12	Rear Axle Left & Right Upper	Hatchback FWD ASY		Spring Mounting	GRM13842
	2002.01-2005.12	Rear Axle	Hatchback FWD ASY		Holder,exhaust system	GRM10049
	2002.01-2005.12	Lower	Hatchback FWD ASY		Mounting,radiator	GRM14048
	2002.01-2005.12	Upper	Hatchback FWD ASY		Mounting,radiator	GRM14039
	2002.01-2005.12	Rear Axle	Hatchback FWD ASY		Rubber Buffer,shock absorber	GRM18002
	2002.01-2005.12	Rear Axle Left & Right	Hatchback FWD ASY		Bushing,axle beam	GRM10290
	2002.01-2005.12	Rear Axle Left & Right	Hatchback FWD ASY		Bushing,axle beam	GRM17170
	2002.01-2005.12	Rear Axle Left & Right	Hatchback FWD ASY	For OE No.1J0 501 541 C	Bushing Kit,axle beam	GRM10240S
	2002.01-2005.12	Rear Axle Left & Right	Hatchback FWD ASY		Bushing Kit,axle beam	GRM10249S
	2002.01-2005.12	Rear Axle Left & Right	Hatchback FWD ASY		Bushing Kit,axle beam	GRM31424S
1.9 (50 kw)	1999.04-2002.05	Rear Axle	Hatchback FWD AGP/AQM		Holder,exhaust system	GRM10049
	1999.04-2002.05	Rear Axle	Hatchback FWD AGP/AQM		Rubber Buffer,shock absorber	GRM10388
	1999.04-2002.05	Rear Axle Left & Right	Hatchback FWD AGP/AQM		Bushing,axle beam	GRM18117
	1999.04-2002.05	Front Axle Left & Right	Hatchback FWD AGP/AQM		Securing Plate,ball joint	GRM10023S
1.9 (55 kw)	1993.02-1996.06	Rear Axle	Hatchback FWD AAZ		Holder,exhaust system	GRM10049
	1993.02-1996.06	-	Hatchback FWD AAZ		Holder,exhaust system	GRM10228
	1993.02-1996.06	Front Axle	Hatchback FWD AAZ		Rubber Buffer,shock absorber	GRM10091
	1993.02-1996.06	Rear Axle	Hatchback FWD AAZ		Rubber Buffer,shock absorber	GRM10388
	1993.02-1996.06	Rear Axle Left & Right	Hatchback FWD AAZ		Bushing,axle beam	GRM18150
	1993.02-1996.06	Front Axle Left & Right	Hatchback FWD AAZ		Securing Plate,ball joint	GRM10023S
1.9 (66 kw)	1996.07-2002.05	Rear Axle	Hatchback FWD 1Z/AGR/AHU/ALH		Holder,exhaust system	GRM10049
	1996.07-2002.05	-	Hatchback FWD 1Z/AGR/AHU/ALH		Holder,exhaust system	GRM10228
	1996.07-2002.05	Rear Axle	Hatchback FWD 1Z/AGR/AHU/ALH		Rubber Buffer,shock absorber	GRM10388
	1996.07-2002.05	Rear Axle Left & Right	Hatchback FWD 1Z/AGR/AHU/ALH		Bushing,axle beam	GRM18117
	1996.07-2002.05	Rear Axle Left & Right	Hatchback FWD 1Z/AGR/AHU/ALH		Bushing,axle beam	GRM18150
	1996.07-2002.05	Front Axle Left & Right	Hatchback FWD 1Z/AGR/AHU/ALH		Securing Plate,ball joint	GRM10023S
	2008.06-2010.06	Front Axle	Hatchback FWD BXJ		Protection Boot	GRM40242
	2008.06-2010.06	Rear Axle Left & Right Upper	Hatchback FWD BXJ		Spring Mounting	GRM13842
	2008.06-2010.06	Lower	Hatchback FWD BXJ		Mounting,radiator	GRM14038
	2008.06-2010.06	Rear Axle	Hatchback FWD BXJ		Rubber Buffer,shock absorber	GRM18002
	2008.06-2010.06	Rear Axle Left & Right	Hatchback FWD BXJ		Bushing,axle beam	GRM17170
	2008.06-2010.06	Rear Axle Left & Right	Hatchback FWD BXJ	For OE No.1J0 501 541 C	Bushing Kit,axle beam	GRM10240S
	2008.06-2010.06	Rear Axle Left & Right	Hatchback FWD BXJ		Bushing Kit,axle beam	GRM31424S
1.9 (74 kw)	2001.09-2009.11	Rear Axle Left & Right Upper	Hatchback FWD ATD/AXR/BMT		Spring Mounting	GRM13842
	2001.09-2009.11	Rear Axle	Hatchback FWD ATD/AXR/BMT		Holder,exhaust system	GRM10049
	2001.09-2009.11	Lower	Hatchback FWD ATD/AXR/BMT		Mounting,radiator	GRM14048
	2001.09-2009.11	Upper	Hatchback FWD ATD/AXR/BMT		Mounting,radiator	GRM14039
	2001.09-2009.11	Rear Axle	Hatchback FWD ATD/AXR/BMT		Rubber Buffer,shock absorber	GRM18002
	2001.09-2009.11	Rear Axle Left & Right	Hatchback FWD ATD/AXR/BMT		Bushing,axle beam	GRM10290
	2001.09-2009.11	Rear Axle Left & Right	Hatchback FWD ATD/AXR/BMT		Bushing,axle beam	GRM17170
	2001.09-2009.11	Rear Axle Left & Right	Hatchback FWD ATD/AXR/BMT	For OE No.1J0 501 541 C	Bushing Kit,axle beam	GRM10240S
	2001.09-2009.11	Rear Axle Left & Right	Hatchback FWD ATD/AXR/BMT		Bushing Kit,axle beam	GRM10249S
	2001.09-2009.11	Rear Axle Left & Right	Hatchback FWD ATD/AXR/BMT		Bushing Kit,axle beam	GRM31424S
1.9 (77 kw)	2008.03-2010.06	Front Axle	Hatchback FWD BLS		Protection Boot	GRM40242
	2008.03-2010.06	Rear Axle Left & Right Upper	Hatchback FWD BLS		Spring Mounting	GRM13842
	2008.03-2010.06	Lower	Hatchback FWD BLS		Mounting,radiator	GRM14038
	2008.03-2010.06	Rear Axle	Hatchback FWD BLS		Rubber Buffer,shock absorber	GRM18002
	2008.03-2010.06	Rear Axle Left & Right	Hatchback FWD BLS		Bushing,axle beam	GRM17170
	2008.03-2010.06	Rear Axle Left & Right	Hatchback FWD BLS	For OE No.1J0 501 541 C	Bushing Kit,axle beam	GRM10240S
	2008.03-2010.06	Rear Axle Left & Right	Hatchback FWD BLS		Bushing Kit,axle beam	GRM31424S
1.9 (81 kw)	1997.03-2002.05	Rear Axle	Hatchback FWD AFN/ASV		Holder,exhaust system	GRM10049
	1997.03-2002.05	-	Hatchback FWD AFN/ASV		Holder,exhaust system	GRM10228
	1997.03-2002.05	Rear Axle	Hatchback FWD AFN/ASV		Rubber Buffer,shock absorber	GRM10388
	1997.03-2002.05	Rear Axle Left & Right	Hatchback FWD AFN/ASV		Bushing,axle beam	GRM18117
	1997.03-2002.05	Rear Axle Left & Right	Hatchback FWD AFN/ASV		Bushing,axle beam	GRM18150
	1997.03-2002.05	Front Axle Left & Right	Hatchback FWD AFN/ASV		Securing Plate,ball joint	GRM10023S
1.9 (96 kw)	2001.11-2009.07	Rear Axle Left & Right Upper	Hatchback FWD ASZ/BLT		Spring Mounting	GRM13842
	2001.11-2009.07	Rear Axle	Hatchback FWD ASZ/BLT		Holder,exhaust system	GRM10049
	2001.11-2009.07	Front	Hatchback FWD ASZ/BLT		Holder,exhaust system	GRM13861
	2001.11-2009.07	Lower	Hatchback FWD ASZ/BLT		Mounting,radiator	GRM14048
	2001.11-2009.07	Upper	Hatchback FWD ASZ/BLT		Mounting,radiator	GRM14039
	2001.11-2009.07	Rear Axle	Hatchback FWD ASZ/BLT		Rubber Buffer,shock absorber	GRM18002
	2001.11-2009.07	Rear Axle Left & Right	Hatchback FWD ASZ/BLT		Bushing,axle beam	GRM10290

	YEAR	FITTING POSITION	BODY STYLE & DRIVE TYPE & ENGINE	REMARKS	PRODUCT	G-AP Ref.
SEAT						
Ibiza						
1.9 (96 kw)	2001.11-2009.07	Rear Axle Left & Right	Hatchback FWD ASZ/BLT		Bushing,axle beam	**GRM17170**
	2001.11-2009.07	Rear Axle Left & Right	Hatchback FWD ASZ/BLT	For OE No.1J0 501 541 C	Bushing Kit,axle beam	**GRM10240S**
	2001.11-2009.07	Rear Axle Left & Right	Hatchback FWD ASZ/BLT		Bushing Kit,axle beam	**GRM10249S**
	2001.11-2009.07	Rear Axle Left & Right	Hatchback FWD ASZ/BLT		Bushing Kit,axle beam	**GRM31424S**
1.9 (112 kw)	2003.07-2004.06	Rear Axle Left & Right Upper	Hatchback FWD ASZ		Spring Mounting	**GRM13842**
	2003.07-2004.06	Rear Axle	Hatchback FWD ASZ		Rubber Buffer,shock absorber	**GRM18002**
1.9 (118 kw)	2004.03-2008.03	Rear Axle Left & Right Upper	Hatchback FWD BPX/BUK		Spring Mounting	**GRM13842**
	2004.03-2008.03	Rear Axle	Hatchback FWD BPX/BUK		Holder,exhaust system	**GRM10049**
	2004.03-2008.03	Upper	Hatchback FWD BPX/BUK		Mounting,radiator	**GRM14039**
	2004.03-2008.03	Rear Axle	Hatchback FWD BPX/BUK		Rubber Buffer,shock absorber	**GRM18002**
	2004.03-2008.03	Rear Axle Left & Right	Hatchback FWD BPX/BUK		Bushing,axle beam	**GRM10290**
	2004.03-2008.03	Rear Axle Left & Right	Hatchback FWD BPX/BUK		Bushing,axle beam	**GRM17170**
	2004.03-2008.03	Rear Axle Left & Right	Hatchback FWD BPX/BUK	For OE No.1J0 501 541 C	Bushing Kit,axle beam	**GRM10240S**
	2004.03-2008.03	Rear Axle Left & Right	Hatchback FWD BPX/BUK		Bushing Kit,axle beam	**GRM10249S**
	2004.03-2008.03	Rear Axle Left & Right	Hatchback FWD BPX/BUK		Bushing Kit,axle beam	**GRM31424S**
2.0 (85 kw)	1993.02-1999.06	Rear Axle	Hatchback FWD 2E/AGG		Holder,exhaust system	**GRM10049**
	1993.02-1999.06	-	Hatchback FWD 2E/AGG		Holder,exhaust system	**GRM10228**
	1993.02-1999.06	Front Axle	Hatchback FWD 2E/AGG		Rubber Buffer,shock absorber	**GRM10091**
	1993.02-1999.06	Rear Axle	Hatchback FWD 2E/AGG		Rubber Buffer,shock absorber	**GRM10388**
	1993.02-1999.06	Rear Axle Left & Right	Hatchback FWD 2E/AGG		Bushing,axle beam	**GRM18150**
	1993.02-1999.06	Front Axle Left & Right	Hatchback FWD 2E/AGG		Securing Plate,ball joint	**GRM10023S**
	2002.04-2009.11	Rear Axle Left & Right Upper	Hatchback FWD AZL/BBX		Spring Mounting	**GRM13842**
	2002.04-2009.11	Rear Axle	Hatchback FWD AZL/BBX		Holder,exhaust system	**GRM10049**
	2002.04-2009.11	Upper	Hatchback FWD AZL/BBX		Mounting,radiator	**GRM14039**
	2002.04-2009.11	Rear Axle	Hatchback FWD AZL/BBX		Rubber Buffer,shock absorber	**GRM18002**
	2002.04-2009.11	Rear Axle Left & Right	Hatchback FWD AZL/BBX		Bushing,axle beam	**GRM10290**
	2002.04-2009.11	Rear Axle Left & Right	Hatchback FWD AZL/BBX		Bushing,axle beam	**GRM17170**
	2002.04-2009.11	Rear Axle Left & Right	Hatchback FWD AZL/BBX	For OE No.1J0 501 541 C	Bushing Kit,axle beam	**GRM10240S**
	2002.04-2009.11	Rear Axle Left & Right	Hatchback FWD AZL/BBX		Bushing Kit,axle beam	**GRM10249S**
	2002.04-2009.11	Rear Axle Left & Right	Hatchback FWD AZL/BBX		Bushing Kit,axle beam	**GRM31424S**
	2008.09-2015.05	Front Axle	Hatchback FWD CEKA		Protection Boot	**GRM40242**
	2008.09-2015.05	Rear Axle Left & Right Upper	Hatchback FWD CEKA		Spring Mounting	**GRM13842**
	2008.09-2015.05	Rear Axle	Hatchback FWD CEKA		Rubber Buffer,shock absorber	**GRM18002**
	2008.09-2015.05	Rear Axle Left & Right	Hatchback FWD CEKA		Bushing,axle beam	**GRM17170**
	2008.09-2015.05	Rear Axle Left & Right	Hatchback FWD CEKA	For OE No.1J0 501 541 C	Bushing Kit,axle beam	**GRM10240S**
	2008.09-2015.05	Rear Axle Left & Right	Hatchback FWD CEKA		Bushing Kit,axle beam	**GRM31424S**
2.0 (105 kw)	2010.01-2015.05	Front Axle	Hatchback FWD CFHD		Protection Boot	**GRM40242**
	2010.01-2015.05	Rear Axle Left & Right Upper	Hatchback FWD CFHD		Spring Mounting	**GRM13842**
	2010.01-2015.05	-	Hatchback FWD CFHD		Mounting,radiator	**GRM14044**
	2010.01-2015.05	Lower	Hatchback FWD CFHD		Mounting,radiator	**GRM14038**
	2010.01-2015.05	Rear Axle	Hatchback FWD CFHD		Rubber Buffer,shock absorber	**GRM18002**
	2010.01-2015.05	Rear Axle Left & Right	Hatchback FWD CFHD		Bushing,axle beam	**GRM17170**
	2010.01-2015.05	Rear Axle Left & Right	Hatchback FWD CFHD	For OE No.1J0 501 541 C	Bushing Kit,axle beam	**GRM10240S**
	2010.01-2015.05	Rear Axle Left & Right	Hatchback FWD CFHD		Bushing Kit,axle beam	**GRM31424S**
2.0 (110 kw)	1996.07-1999.06	Rear Axle	Hatchback FWD ABF		Holder,exhaust system	**GRM10049**
	1996.07-1999.06	-	Hatchback FWD ABF		Holder,exhaust system	**GRM10228**
	1996.07-1999.06	Rear Axle	Hatchback FWD ABF		Rubber Buffer,shock absorber	**GRM10388**
	1996.07-1999.06	Rear Axle Left & Right	Hatchback FWD ABF		Bushing,axle beam	**GRM18150**
	1996.07-1999.06	Front Axle Left & Right	Hatchback FWD ABF		Securing Plate,ball joint	**GRM10023S**
Ibiza SC						
1.0 (55 kw)	2015.05-2016.12	Front Axle	Hatchback FWD CHYB		Protection Boot	**GRM40242**
1.0 (70 kw)	2015.05-2016.12	Front Axle	Hatchback FWD CHZB		Protection Boot	**GRM40242**
	2015.05-2016.12	Rear Axle Left & Right	Hatchback FWD CHZB		Bushing,axle beam	**GRM17170**
1.0 (81 kw)	2015.05-2016.12	Front Axle	Hatchback FWD CHZC		Protection Boot	**GRM40242**
	2015.05-2016.12	Rear Axle Left & Right	Hatchback FWD CHZC		Bushing,axle beam	**GRM17170**
1.2 (44 kw)	2009.07-2015.05	Front Axle	Hatchback FWD CGPB		Protection Boot	**GRM40242**
	2009.07-2015.05	Rear Axle Left & Right Upper	Hatchback FWD CGPB		Spring Mounting	**GRM13842**
	2009.07-2015.05	-	Hatchback FWD CGPB		Mounting,radiator	**GRM14044**
	2009.07-2015.05	Lower	Hatchback FWD CGPB		Mounting,radiator	**GRM14038**
	2009.07-2015.05	Rear Axle	Hatchback FWD CGPB		Rubber Buffer,shock absorber	**GRM18002**
	2009.07-2015.05	Rear Axle Left & Right	Hatchback FWD CGPB		Bushing,axle beam	**GRM17170**
	2009.07-2015.05	Rear Axle Left & Right	Hatchback FWD CGPB		Bushing Kit,axle beam	**GRM10240S**
	2009.07-2015.05	Rear Axle Left & Right	Hatchback FWD CGPB		Bushing Kit,axle beam	**GRM31424S**

	YEAR	FITTING POSITION	BODY STYLE & DRIVE TYPE & ENGINE	REMARKS	PRODUCT	G-AP Ref.
SEAT **Ibiza SC**						
1.2 (51 kw)	2008.04-2015.05	Front Axle	Hatchback Van FWD CGPA		Protection Boot	GRM40242
	2008.04-2015.05	Front Axle	Hatchback FWD BZG/CGPA		Protection Boot	GRM40242
	2008.04-2015.05	Rear Axle Left & Right Upper	Hatchback FWD BZG/CGPA		Spring Mounting	GRM13842
	2008.04-2015.05	-	Hatchback Van FWD CGPA		Mounting,radiator	GRM14044
	2008.04-2015.05	-	Hatchback FWD BZG/CGPA		Mounting,radiator	GRM14044
	2008.04-2015.05	Lower	Hatchback FWD BZG/CGPA		Mounting,radiator	GRM14038
	2008.04-2015.05	Rear Axle	Hatchback Van FWD CGPA		Rubber Buffer,shock absorber	GRM18002
	2008.04-2015.05	Rear Axle	Hatchback FWD BZG/CGPA		Rubber Buffer,shock absorber	GRM18002
	2008.04-2015.05	Rear Axle Left & Right	Hatchback FWD BZG/CGPA		Bushing,axle beam	GRM17170
	2008.04-2015.05	Rear Axle Left & Right	Hatchback FWD BZG/CGPA		Bushing Kit,axle beam	GRM10240S
	2008.04-2015.05	Rear Axle Left & Right	Hatchback FWD BZG/CGPA		Bushing Kit,axle beam	GRM31424S
1.2 (55 kw)	2010.05-2015.05	Front Axle	Hatchback FWD CFWA		Protection Boot	GRM40242
	2010.05-2015.05	Front Axle	Hatchback Van FWD CFWA		Protection Boot	GRM40242
	2010.05-2015.05	Rear Axle Left & Right Upper	Hatchback FWD CFWA		Spring Mounting	GRM13842
	2010.05-2015.05	-	Hatchback FWD CFWA		Mounting,radiator	GRM14044
	2010.05-2015.05	Lower	Hatchback FWD CFWA		Mounting,radiator	GRM14038
	2010.05-2015.05	Rear Axle	Hatchback FWD CFWA		Rubber Buffer,shock absorber	GRM18002
	2010.05-2015.05	Rear Axle	Hatchback Van FWD CFWA		Rubber Buffer,shock absorber	GRM18002
	2010.05-2015.05	Rear Axle Left & Right	Hatchback FWD CFWA		Bushing,axle beam	GRM17170
	2010.05-2015.05	Rear Axle Left & Right	Hatchback FWD CFWA	For OE No.1J0 501 541 C	Bushing Kit,axle beam	GRM10240S
	2010.05-2015.05	Rear Axle Left & Right	Hatchback FWD CFWA		Bushing Kit,axle beam	GRM31424S
1.2 (63 kw)	2012.08-2015.05	Front Axle	Hatchback FWD CBZA		Protection Boot	GRM40242
	2012.08-2015.05	Rear Axle Left & Right Upper	Hatchback FWD CBZA		Spring Mounting	GRM13842
	2012.08-2015.05	Rear Axle Left & Right	Hatchback FWD CBZA		Bushing,axle beam	GRM17170
	2012.08-2015.05	Rear Axle Left & Right	Hatchback FWD CBZA	For OE No.1J0 501 541 C	Bushing Kit,axle beam	GRM10240S
	2012.08-2015.05	Rear Axle Left & Right	Hatchback FWD CBZA		Bushing Kit,axle beam	GRM31424S
1.2 (66 kw)	2015.05-2016.12	Front Axle	Hatchback FWD CJZC		Protection Boot	GRM40242
	2015.05-2016.12	Rear Axle Left & Right	Hatchback FWD CJZC		Bushing,axle beam	GRM17170
1.2 (77 kw)	2010.09-2015.05	Front Axle	Hatchback FWD CBZB		Protection Boot	GRM40242
	2010.09-2015.05	Rear Axle Left & Right Upper	Hatchback FWD CBZB		Spring Mounting	GRM13842
	2010.09-2015.05	-	Hatchback FWD CBZB		Mounting,radiator	GRM14044
	2010.09-2015.05	Lower	Hatchback FWD CBZB		Mounting,radiator	GRM14038
	2010.09-2015.05	Rear Axle	Hatchback FWD CBZB		Rubber Buffer,shock absorber	GRM18002
	2010.09-2015.05	Rear Axle Left & Right	Hatchback FWD CBZB		Bushing,axle beam	GRM17170
	2010.09-2015.05	Rear Axle Left & Right	Hatchback FWD CBZB	For OE No.1J0 501 541 C	Bushing Kit,axle beam	GRM10240S
	2010.09-2015.05	Rear Axle Left & Right	Hatchback FWD CBZB		Bushing Kit,axle beam	GRM31424S
1.2 (81 kw)	2015.09-2016.12	Front Axle	Hatchback FWD CJZD		Protection Boot	GRM40242
	2015.09-2016.12	Rear Axle Left & Right	Hatchback FWD CJZD		Bushing,axle beam	GRM17170
1.4 (55 kw)	2015.07-2016.12	Front Axle	Hatchback FWD CUSA		Protection Boot	GRM40242
	2015.07-2016.12	Rear Axle Left & Right	Hatchback FWD CUSA		Bushing,axle beam	GRM17170
1.4 (59 kw)	2008.07-2010.06	Front Axle	Hatchback FWD BMS		Protection Boot	GRM40242
	2008.07-2010.06	Rear Axle Left & Right Upper	Hatchback FWD BMS		Spring Mounting	GRM13842
	2008.07-2010.06	Lower	Hatchback FWD BMS		Mounting,radiator	GRM14038
	2008.07-2010.06	Rear Axle	Hatchback FWD BMS		Rubber Buffer,shock absorber	GRM18002
	2008.07-2010.06	Rear Axle Left & Right	Hatchback FWD BMS		Bushing,axle beam	GRM17170
	2008.07-2010.06	Rear Axle Left & Right	Hatchback FWD BMS	For OE No.1J0 501 541 C	Bushing Kit,axle beam	GRM10240S
	2008.07-2010.06	Rear Axle Left & Right	Hatchback FWD BMS		Bushing Kit,axle beam	GRM31424S
1.4 (63 kw)	2008.07-2011.05	Front Axle	Hatchback FWD BXW		Protection Boot	GRM40242
	2008.07-2011.05	Rear Axle	Hatchback FWD BXW		Rubber Buffer,shock absorber	GRM18002
	2008.07-2015.05	Front Axle	Hatchback FWD BXW/CGGB		Protection Boot	GRM40242
	2008.07-2015.05	Rear Axle Left & Right Upper	Hatchback FWD BXW/CGGB		Spring Mounting	GRM13842
	2008.07-2015.05	-	Hatchback FWD BXW/CGGB		Mounting,radiator	GRM14044
	2008.07-2015.05	Lower	Hatchback FWD BXW/CGGB		Mounting,radiator	GRM14038
	2008.07-2015.05	Rear Axle	Hatchback FWD BXW/CGGB		Rubber Buffer,shock absorber	GRM18002
	2008.07-2015.05	Rear Axle Left & Right	Hatchback FWD BXW/CGGB		Bushing,axle beam	GRM17170
	2008.07-2015.05	Rear Axle Left & Right	Hatchback FWD BXW/CGGB		Bushing Kit,axle beam	GRM10240S
	2008.07-2015.05	Rear Axle Left & Right	Hatchback FWD BXW/CGGB		Bushing Kit,axle beam	GRM31424S
1.4 (66 kw)	2015.05-2016.12	Front Axle	Hatchback FWD CUSB		Protection Boot	GRM40242
	2015.05-2016.12	Rear Axle Left & Right	Hatchback FWD CUSB		Bushing,axle beam	GRM17170
1.4 (77 kw)	2015.05-2016.12	Front Axle	Hatchback FWD CUTA/CYZA		Protection Boot	GRM40242
	2015.05-2016.12	Rear Axle Left & Right	Hatchback FWD CUTA/CYZA		Bushing,axle beam	GRM17170
1.4 (103 kw)	2013.10-2015.05	Front Axle	Hatchback FWD CPTA		Protection Boot	GRM40242
	2013.10-2015.05	Rear Axle Left & Right	Hatchback FWD CPTA		Bushing,axle beam	GRM17170
	2013.10-2015.05	Rear Axle Left & Right	Hatchback FWD CPTA	For OE No.1J0 501 541 C	Bushing Kit,axle beam	GRM10240S

	YEAR	FITTING POSITION	BODY STYLE & DRIVE TYPE & ENGINE	REMARKS	PRODUCT	G-AP Ref.
SEAT **Ibiza SC**						
1.4 (103 kw)	2013.10-2015.05	Rear Axle Left & Right	Hatchback FWD CPTA		Bushing Kit,axle beam	GRM31424S
1.4 (110 kw)	2009.01-2015.05	Front Axle	Hatchback FWD CAVF/CNUB/CTHF/CTJB		Protection Boot	GRM40242
	2009.01-2015.05	Rear Axle Left & Right Upper	Hatchback FWD CAVF/CNUB/CTHF/CTJB		Spring Mounting	GRM13842
	2009.01-2015.05	-	Hatchback FWD CAVF/CNUB/CTHF/CTJB		Mounting,radiator	GRM14044
	2009.01-2015.05	Lower	Hatchback FWD CAVF/CNUB/CTHF/CTJB		Mounting,radiator	GRM14038
	2009.01-2015.05	Rear Axle	Hatchback FWD CAVF/CNUB/CTHF/CTJB		Rubber Buffer,shock absorber	GRM18002
	2009.01-2015.05	Rear Axle Left & Right	Hatchback FWD CAVF/CNUB/CTHF/CTJB		Bushing,axle beam	GRM17170
	2009.01-2015.05	Rear Axle Left & Right	Hatchback FWD CAVF/CNUB/CTHF/CTJB	For OE No.1J0 501 541 C	Bushing Kit,axle beam	GRM10240S
	2009.01-2015.05	Rear Axle Left & Right	Hatchback FWD CAVF/CNUB/CTHF/CTJB		Bushing Kit,axle beam	GRM31424S
	2015.11-2016.12	Front Axle	Hatchback FWD CZEA		Protection Boot	GRM40242
	2015.11-2016.12	Rear Axle Left & Right	Hatchback FWD CZEA		Bushing,axle beam	GRM17170
1.4 (132 kw)	2009.01-2015.05	Front Axle	Hatchback FWD CAVE/CTHE/CTJC		Protection Boot	GRM40242
	2009.01-2015.05	Rear Axle Left & Right Upper	Hatchback FWD CAVE/CTHE/CTJC		Spring Mounting	GRM13842
	2009.01-2015.05	-	Hatchback FWD CAVE/CTHE/CTJC		Mounting,radiator	GRM14044
	2009.01-2015.05	Lower	Hatchback FWD CAVE/CTHE/CTJC		Mounting,radiator	GRM14038
	2009.01-2015.05	Rear Axle	Hatchback FWD CAVE/CTHE/CTJC		Rubber Buffer,shock absorber	GRM18002
	2009.01-2015.05	Rear Axle Left & Right	Hatchback FWD CAVE/CTHE/CTJC		Bushing,axle beam	GRM17170
	2009.01-2015.05	Rear Axle Left & Right	Hatchback FWD CAVE/CTHE/CTJC	For OE No.1J0 501 541 C	Bushing Kit,axle beam	GRM10240S
	2009.01-2015.05	Rear Axle Left & Right	Hatchback FWD CAVE/CTHE/CTJC		Bushing Kit,axle beam	GRM31424S
1.6 (55 kw)	2010.05-2010.06	Rear Axle Left & Right	Hatchback FWD CAYA	For OE No.1J0 501 541 C	Bushing Kit,axle beam	GRM10240S
1.6 (60 kw)	2011.05-2015.05	Front Axle	Hatchback FWD CNKA		Protection Boot	GRM40242
	2011.05-2015.05	Rear Axle Left & Right Upper	Hatchback FWD CNKA		Spring Mounting	GRM13842
	2011.05-2015.05	-	Hatchback FWD CNKA		Mounting,radiator	GRM14044
	2011.05-2015.05	Lower	Hatchback FWD CNKA		Mounting,radiator	GRM14038
	2011.05-2015.05	Rear Axle	Hatchback FWD CNKA		Rubber Buffer,shock absorber	GRM18002
	2011.05-2015.05	Rear Axle Left & Right	Hatchback FWD CNKA		Bushing,axle beam	GRM17170
	2011.05-2015.05	Rear Axle Left & Right	Hatchback FWD CNKA	For OE No.1J0 501 541 C	Bushing Kit,axle beam	GRM10240S
	2011.05-2015.05	Rear Axle Left & Right	Hatchback FWD CNKA		Bushing Kit,axle beam	GRM31424S
1.6 (66 kw)	2009.05-2015.05	Front Axle	Hatchback FWD CAYB		Protection Boot	GRM40242
	2009.05-2015.05	Front Axle	Hatchback Van FWD CAYB		Protection Boot	GRM40242
	2009.05-2015.05	Rear Axle Left & Right Upper	Hatchback FWD CAYB		Spring Mounting	GRM13842
	2009.05-2015.05	-	Hatchback FWD CAYB		Mounting,radiator	GRM14044
	2009.05-2015.05	-	Hatchback Van FWD CAYB		Mounting,radiator	GRM14044
	2009.05-2015.05	Lower	Hatchback FWD CAYB		Mounting,radiator	GRM14038
	2009.05-2015.05	Rear Axle	Hatchback FWD CAYB		Rubber Buffer,shock absorber	GRM18002
	2009.05-2015.05	Rear Axle	Hatchback Van FWD CAYB		Rubber Buffer,shock absorber	GRM18002
	2009.05-2015.05	Rear Axle Left & Right	Hatchback FWD CAYB		Bushing,axle beam	GRM17170
	2009.05-2015.05	Rear Axle Left & Right	Hatchback FWD CAYB	For OE No.1J0 501 541 C	Bushing Kit,axle beam	GRM10240S
	2009.05-2015.05	Rear Axle Left & Right	Hatchback FWD CAYB		Bushing Kit,axle beam	GRM31424S
1.6 (77 kw)	2008.07-2015.05	Front Axle	Hatchback FWD BTS		Protection Boot	GRM40242
	2008.07-2015.05	Rear Axle Left & Right Upper	Hatchback FWD BTS		Spring Mounting	GRM13842
	2008.07-2015.05	-	Hatchback FWD BTS		Mounting,radiator	GRM14044
	2008.07-2015.05	Lower	Hatchback FWD BTS		Mounting,radiator	GRM14038
	2008.07-2015.05	Rear Axle	Hatchback FWD BTS		Rubber Buffer,shock absorber	GRM18002
	2008.07-2015.05	Rear Axle Left & Right	Hatchback FWD BTS		Bushing,axle beam	GRM17170
	2008.07-2015.05	Rear Axle Left & Right	Hatchback FWD BTS		Bushing Kit,axle beam	GRM10240S
	2008.07-2015.05	Rear Axle Left & Right	Hatchback FWD BTS		Bushing Kit,axle beam	GRM31424S
	2009.05-2015.05	Front Axle	Hatchback FWD CAYC		Protection Boot	GRM40242
	2009.05-2015.05	Rear Axle Left & Right Upper	Hatchback FWD CAYC		Spring Mounting	GRM13842
	2009.05-2015.05	-	Hatchback FWD CAYC		Mounting,radiator	GRM14044
	2009.05-2015.05	Lower	Hatchback FWD CAYC		Mounting,radiator	GRM14038
	2009.05-2015.05	Rear Axle	Hatchback FWD CAYC		Rubber Buffer,shock absorber	GRM18002
	2009.05-2015.05	Rear Axle Left & Right	Hatchback FWD CAYC		Bushing,axle beam	GRM17170
	2009.05-2015.05	Rear Axle Left & Right	Hatchback FWD CAYC	For OE No.1J0 501 541 C	Bushing Kit,axle beam	GRM10240S
	2009.05-2015.05	Rear Axle Left & Right	Hatchback FWD CAYC		Bushing Kit,axle beam	GRM31424S
1.6 (81 kw)	2015.07-2016.12	Front Axle	Hatchback FWD CWVA		Protection Boot	GRM40242
1.8 (141 kw)	2015.11-2016.12	Front Axle	Hatchback FWD DAJA		Protection Boot	GRM40242
	2015.11-2016.12	Rear Axle Left & Right	Hatchback FWD DAJA		Bushing,axle beam	GRM17170
1.9 (66 kw)	2008.06-2010.06	Front Axle	Hatchback FWD BXJ		Protection Boot	GRM40242
	2008.06-2010.06	Rear Axle Left & Right Upper	Hatchback FWD BXJ		Spring Mounting	GRM13842
	2008.06-2010.06	Lower	Hatchback FWD BXJ		Mounting,radiator	GRM14038
	2008.06-2010.06	Rear Axle	Hatchback FWD BXJ		Rubber Buffer,shock absorber	GRM18002
	2008.06-2010.06	Rear Axle Left & Right	Hatchback FWD BXJ		Bushing,axle beam	GRM17170
	2008.06-2010.06	Rear Axle Left & Right	Hatchback FWD BXJ	For OE No.1J0 501 541 C	Bushing Kit,axle beam	GRM10240S

	YEAR	FITTING POSITION	BODY STYLE & DRIVE TYPE & ENGINE	REMARKS	PRODUCT	G-AP Ref.
SEAT **Ibiza SC**						
1.9 (66 kw)	2008.06-2010.06	Rear Axle Left & Right	Hatchback FWD BXJ		Bushing Kit,axle beam	GRM31424S
1.9 (77 kw)	2008.04-2010.06	Front Axle	Hatchback FWD BLS		Protection Boot	GRM40242
	2008.04-2010.06	Rear Axle Left & Right Upper	Hatchback FWD BLS		Spring Mounting	GRM13842
	2008.04-2010.06	Lower	Hatchback FWD BLS		Mounting,radiator	GRM14038
	2008.04-2010.06	Rear Axle	Hatchback FWD BLS		Rubber Buffer,shock absorber	GRM18002
	2008.04-2010.06	Rear Axle Left & Right	Hatchback FWD BLS		Bushing,axle beam	GRM17170
	2008.04-2010.06	Rear Axle Left & Right	Hatchback FWD BLS	For OE No.1J0 501 541 C	Bushing Kit,axle beam	GRM10240S
	2008.04-2010.06	Rear Axle Left & Right	Hatchback FWD BLS		Bushing Kit,axle beam	GRM31424S
2.0 (85 kw)	2008.10-2015.05	Front Axle	Coupe FWD CEKA		Protection Boot	GRM40242
	2008.10-2015.05	Rear Axle Left & Right Upper	Coupe FWD CEKA		Spring Mounting	GRM13842
	2008.10-2015.05	-	Coupe FWD CEKA		Mounting,radiator	GRM14044
	2008.10-2015.05	Rear Axle	Coupe FWD CEKA		Rubber Buffer,shock absorber	GRM18002
	2008.10-2015.05	Rear Axle Left & Right	Coupe FWD CEKA		Bushing,axle beam	GRM17170
	2008.10-2015.05	Rear Axle Left & Right	Coupe FWD CEKA		Bushing Kit,axle beam	GRM10240S
	2008.10-2015.05	Rear Axle Left & Right	Coupe FWD CEKA		Bushing Kit,axle beam	GRM31424S
2.0 (105 kw)	2010.01-2015.05	Front Axle	Hatchback FWD CFHD		Protection Boot	GRM40242
	2010.01-2015.05	Rear Axle Left & Right Upper	Hatchback FWD CFHD		Spring Mounting	GRM13842
	2010.01-2015.05	-	Hatchback FWD CFHD		Mounting,radiator	GRM14044
	2010.01-2015.05	Lower	Hatchback FWD CFHD		Mounting,radiator	GRM14038
	2010.01-2015.05	Rear Axle	Hatchback FWD CFHD		Rubber Buffer,shock absorber	GRM18002
	2010.01-2015.05	Rear Axle Left & Right	Hatchback FWD CFHD		Bushing,axle beam	GRM17170
	2010.01-2015.05	Rear Axle Left & Right	Hatchback FWD CFHD	For OE No.1J0 501 541 C	Bushing Kit,axle beam	GRM10240S
	2010.01-2015.05	Rear Axle Left & Right	Hatchback FWD CFHD		Bushing Kit,axle beam	GRM31424S
Ibiza ST						
1.0 (55 kw)	2015.05-2016.07	Front Axle	Estate FWD CHYB		Protection Boot	GRM40242
	2015.05-2016.07	Rear Axle Left & Right	Estate FWD CHYB		Bushing,axle beam	GRM17170
1.0 (70 kw)	2015.05-2016.07	Front Axle	Estate FWD CHZB		Protection Boot	GRM40242
	2015.05-2016.07	Rear Axle Left & Right	Estate FWD CHZB		Bushing,axle beam	GRM17170
1.0 (81 kw)	2015.05-2016.07	Front Axle	Estate FWD CHZC		Protection Boot	GRM40242
	2015.05-2016.07	Rear Axle Left & Right	Estate FWD CHZC		Bushing,axle beam	GRM17170
1.2 (44 kw)	2010.05-2015.05	Front Axle	Estate FWD CGPB		Protection Boot	GRM40242
	2010.05-2015.05	Rear Axle Left & Right Upper	Estate FWD CGPB		Spring Mounting	GRM13842
	2010.05-2015.05	-	Estate FWD CGPB		Mounting,radiator	GRM14044
	2010.05-2015.05	Lower	Estate FWD CGPB		Mounting,radiator	GRM14038
	2010.05-2015.05	Rear Axle	Estate FWD CGPB		Rubber Buffer,shock absorber	GRM18002
	2010.05-2015.05	Rear Axle Left & Right	Estate FWD CGPB		Bushing,axle beam	GRM17170
	2010.05-2015.05	Rear Axle Left & Right	Estate FWD CGPB	For OE No.1J0 501 541 C	Bushing Kit,axle beam	GRM10240S
	2010.05-2015.05	Rear Axle Left & Right	Estate FWD CGPB		Bushing Kit,axle beam	GRM31424S
1.2 (51 kw)	2010.05-2015.05	Front Axle	Estate FWD BZG/CGPA/CJLB		Protection Boot	GRM40242
	2010.05-2015.05	Rear Axle Left & Right Upper	Estate FWD BZG/CGPA/CJLB		Spring Mounting	GRM13842
	2010.05-2015.05	-	Estate FWD BZG/CGPA/CJLB		Mounting,radiator	GRM14044
	2010.05-2015.05	Lower	Estate FWD BZG/CGPA/CJLB		Mounting,radiator	GRM14038
	2010.05-2015.05	Rear Axle	Estate FWD BZG/CGPA/CJLB		Rubber Buffer,shock absorber	GRM18002
	2010.05-2015.05	Rear Axle Left & Right	Estate FWD BZG/CGPA/CJLB		Bushing,axle beam	GRM17170
	2010.05-2015.05	Rear Axle Left & Right	Estate FWD BZG/CGPA/CJLB	For OE No.1J0 501 541 C	Bushing Kit,axle beam	GRM10240S
	2010.05-2015.05	Rear Axle Left & Right	Estate FWD BZG/CGPA/CJLB		Bushing Kit,axle beam	GRM31424S
1.2 (55 kw)	2010.04-2015.05	Front Axle	Estate FWD CFWA		Protection Boot	GRM40242
	2010.04-2015.05	Rear Axle Left & Right Upper	Estate FWD CFWA		Spring Mounting	GRM13842
	2010.04-2015.05	Rear Axle	Estate FWD CFWA		Holder,exhaust system	GRM10049
	2010.04-2015.05	-	Estate FWD CFWA		Mounting,radiator	GRM14044
	2010.04-2015.05	Lower	Estate FWD CFWA		Mounting,radiator	GRM14038
	2010.04-2015.05	Rear Axle	Estate FWD CFWA		Rubber Buffer,shock absorber	GRM18002
	2010.04-2015.05	Rear Axle Left & Right	Estate FWD CFWA		Bushing,axle beam	GRM17170
	2010.04-2015.05	Rear Axle Left & Right	Estate FWD CFWA	For OE No.1J0 501 541 C	Bushing Kit,axle beam	GRM10240S
	2010.04-2015.05	Rear Axle Left & Right	Estate FWD CFWA		Bushing Kit,axle beam	GRM31424S
1.2 (63 kw)	2012.09-2015.05	Front Axle	Estate FWD CBZA		Protection Boot	GRM40242
	2012.09-2015.05	Rear Axle Left & Right Upper	Estate FWD CBZA		Spring Mounting	GRM13842
	2012.09-2015.05	Lower	Estate FWD CBZA		Mounting,radiator	GRM14038
	2012.09-2015.05	Rear Axle	Estate FWD CBZA		Rubber Buffer,shock absorber	GRM18002
	2012.09-2015.05	Rear Axle Left & Right	Estate FWD CBZA		Bushing,axle beam	GRM17170
	2012.09-2015.05	Rear Axle Left & Right	Estate FWD CBZA	For OE No.1J0 501 541 C	Bushing Kit,axle beam	GRM10240S
	2012.09-2015.05	Rear Axle Left & Right	Estate FWD CBZA		Bushing Kit,axle beam	GRM31424S
1.2 (66 kw)	2015.05-2016.07	Front Axle	Estate FWD CJZC		Protection Boot	GRM40242
	2015.05-2016.07	Rear Axle Left & Right	Estate FWD CJZC		Bushing,axle beam	GRM17170

	YEAR	FITTING POSITION	BODY STYLE & DRIVE TYPE & ENGINE	REMARKS	PRODUCT	G-AP Ref.
SEAT **Ibiza ST**						
1.2 (77 kw)	2010.09-2015.05	Front Axle	Estate FWD CBZB		Protection Boot	GRM40242
	2010.09-2015.05	Rear Axle Left & Right Upper	Estate FWD CBZB		Spring Mounting	GRM13842
	2010.09-2015.05	-	Estate FWD CBZB		Mounting,radiator	GRM14044
	2010.09-2015.05	Lower	Estate FWD CBZB		Mounting,radiator	GRM14038
	2010.09-2015.05	Rear Axle	Estate FWD CBZB		Rubber Buffer,shock absorber	GRM18002
	2010.09-2015.05	Rear Axle Left & Right	Estate FWD CBZB		Bushing,axle beam	GRM17170
	2010.09-2015.05	Rear Axle Left & Right	Estate FWD CBZB	For OE No.1J0 501 541 C	Bushing Kit,axle beam	GRM10240S
	2010.09-2015.05	Rear Axle Left & Right	Estate FWD CBZB		Bushing Kit,axle beam	GRM31424S
1.2 (81 kw)	2015.09-2016.07	Front Axle	Estate FWD CJZD		Protection Boot	GRM40242
	2015.09-2016.07	Rear Axle Left & Right	Estate FWD CJZD		Bushing,axle beam	GRM17170
1.4 (55 kw)	2015.07-2016.07	Front Axle	Estate FWD CUSA		Protection Boot	GRM40242
	2015.07-2016.07	Rear Axle Left & Right	Estate FWD CUSA		Bushing,axle beam	GRM17170
1.4 (63 kw)	2010.03-2015.05	Front Axle	Estate FWD CGGB		Protection Boot	GRM40242
	2010.03-2015.05	Rear Axle Left & Right Upper	Estate FWD CGGB		Spring Mounting	GRM13842
	2010.03-2015.05	Lower	Estate FWD CGGB		Mounting,radiator	GRM14038
	2010.03-2015.05	Rear Axle	Estate FWD CGGB		Rubber Buffer,shock absorber	GRM18002
	2010.03-2015.05	Rear Axle Left & Right	Estate FWD CGGB		Bushing,axle beam	GRM17170
	2010.03-2015.05	Rear Axle Left & Right	Estate FWD CGGB	For OE No.1J0 501 541 C	Bushing Kit,axle beam	GRM10240S
	2010.03-2015.05	Rear Axle Left & Right	Estate FWD CGGB		Bushing Kit,axle beam	GRM31424S
1.4 (66 kw)	2015.05-2016.07	Front Axle	Estate FWD CUSB		Protection Boot	GRM40242
	2015.05-2016.07	Rear Axle Left & Right	Estate FWD CUSB		Bushing,axle beam	GRM17170
1.4 (77 kw)	2015.05-2016.07	Front Axle	Estate FWD CUTA/CYZA		Protection Boot	GRM40242
	2015.05-2016.07	Rear Axle Left & Right	Estate FWD CUTA/CYZA		Bushing,axle beam	GRM17170
1.4 (103 kw)	2013.10-2015.05	Front Axle	Estate FWD CPTA		Protection Boot	GRM40242
	2013.10-2015.05	Rear Axle Left & Right	Estate FWD CPTA		Bushing,axle beam	GRM17170
	2013.10-2015.05	Rear Axle Left & Right	Estate FWD CPTA	For OE No.1J0 501 541 C	Bushing Kit,axle beam	GRM10240S
	2013.10-2015.05	Rear Axle Left & Right	Estate FWD CPTA		Bushing Kit,axle beam	GRM31424S
1.4 (110 kw)	2012.02-2015.05	Front Axle	Estate FWD CAVF/CNUB/CTHF/CTJB		Protection Boot	GRM40242
	2012.02-2015.05	Rear Axle Left & Right Upper	Estate FWD CAVF/CNUB/CTHF/CTJB		Spring Mounting	GRM13842
	2012.02-2015.05	-	Estate FWD CAVF/CNUB/CTHF/CTJB		Mounting,radiator	GRM14044
	2012.02-2015.05	Lower	Estate FWD CAVF/CNUB/CTHF/CTJB		Mounting,radiator	GRM14038
	2012.02-2015.05	Rear Axle	Estate FWD CAVF/CNUB/CTHF/CTJB		Rubber Buffer,shock absorber	GRM18002
	2012.02-2015.05	Rear Axle Left & Right	Estate FWD CAVF/CNUB/CTHF/CTJB		Bushing,axle beam	GRM17170
	2012.02-2015.05	Rear Axle Left & Right	Estate FWD CAVF/CNUB/CTHF/CTJB	For OE No.1J0 501 541 C	Bushing Kit,axle beam	GRM10240S
	2012.02-2015.05	Rear Axle Left & Right	Estate FWD CAVF/CNUB/CTHF/CTJB		Bushing Kit,axle beam	GRM31424S
	2015.11-2016.07	Front Axle	Estate FWD CZEA		Protection Boot	GRM40242
	2015.11-2016.07	Rear Axle Left & Right	Estate FWD CZEA		Bushing,axle beam	GRM17170
1.6 (66 kw)	2010.03-2015.05	Front Axle	Estate FWD CAYB		Protection Boot	GRM40242
	2010.03-2015.05	Rear Axle Left & Right Upper	Estate FWD CAYB		Spring Mounting	GRM13842
	2010.03-2015.05	Rear Axle	Estate FWD CAYB		Holder,exhaust system	GRM10049
	2010.03-2015.05	-	Estate FWD CAYB		Mounting,radiator	GRM14044
	2010.03-2015.05	Lower	Estate FWD CAYB		Mounting,radiator	GRM14038
	2010.03-2015.05	Rear Axle	Estate FWD CAYB		Rubber Buffer,shock absorber	GRM18002
	2010.03-2015.05	Rear Axle Left & Right	Estate FWD CAYB		Bushing,axle beam	GRM17170
	2010.03-2015.05	Rear Axle Left & Right	Estate FWD CAYB	For OE No.1J0 501 541 C	Bushing Kit,axle beam	GRM10240S
	2010.03-2015.05	Rear Axle Left & Right	Estate FWD CAYB		Bushing Kit,axle beam	GRM31424S
1.6 (77 kw)	2010.03-2015.05	Front Axle	Estate FWD CAYC/CLNA		Protection Boot	GRM40242
	2010.03-2015.05	Rear Axle Left & Right Upper	Estate FWD CAYC/CLNA		Spring Mounting	GRM13842
	2010.03-2015.05	Rear Axle	Estate FWD CAYC/CLNA		Holder,exhaust system	GRM10049
	2010.03-2015.05	-	Estate FWD CAYC/CLNA		Mounting,radiator	GRM14044
	2010.03-2015.05	Lower	Estate FWD CAYC/CLNA		Mounting,radiator	GRM14038
	2010.03-2015.05	Rear Axle	Estate FWD CAYC/CLNA		Rubber Buffer,shock absorber	GRM18002
	2010.03-2015.05	Rear Axle Left & Right	Estate FWD CAYC/CLNA		Bushing,axle beam	GRM17170
	2010.03-2015.05	Rear Axle Left & Right	Estate FWD CAYC/CLNA	For OE No.1J0 501 541 C	Bushing Kit,axle beam	GRM10240S
	2010.03-2015.05	Rear Axle Left & Right	Estate FWD CAYC/CLNA		Bushing Kit,axle beam	GRM31424S
	2012.02-2015.05	Front Axle	Estate FWD BTS		Protection Boot	GRM40242
	2012.02-2015.05	Rear Axle Left & Right Upper	Estate FWD BTS		Spring Mounting	GRM13842
	2012.02-2015.05	Rear Axle	Estate FWD BTS		Rubber Buffer,shock absorber	GRM18002
	2012.02-2015.05	Rear Axle Left & Right	Estate FWD BTS		Bushing,axle beam	GRM17170
	2012.02-2015.05	Rear Axle Left & Right	Estate FWD BTS	For OE No.1J0 501 541 C	Bushing Kit,axle beam	GRM10240S
	2012.02-2015.05	Rear Axle Left & Right	Estate FWD BTS		Bushing Kit,axle beam	GRM31424S
Inca						
1.4 (44 kw)	1995.11-2003.06	Rear Axle	Estate Van FWD AEX/AKV/APQ/AUD		Holder,exhaust system	GRM10049
	1995.11-2003.06	Rear	Estate Van FWD AEX/AKV/APQ/AUD		Holder,exhaust system	GRM33431

	YEAR	FITTING POSITION	BODY STYLE & DRIVE TYPE & ENGINE	REMARKS	PRODUCT	G-AP Ref.
SEAT						
Inca						
1.4 (44 kw)	1995.11-2003.06	-	Estate Van FWD AEX/AKV/APQ/AUD		Holder,exhaust system	GRM10228
	1995.11-2003.06	Rear Axle Left & Right Lower	Estate Van FWD AEX/AKV/APQ/AUD		Bushing,leaf spring	GRM36993
	1995.11-2003.06	Front Axle Left & Right	Estate Van FWD AEX/AKV/APQ/AUD		Securing Plate,ball joint	GRM10023S
1.4 (55 kw)	2000.09-2003.06	Rear Axle	Estate Van FWD AUA		Holder,exhaust system	GRM10049
	2000.09-2003.06	Rear	Estate Van FWD AUA		Holder,exhaust system	GRM33431
	2000.09-2003.06	-	Estate Van FWD AUA		Holder,exhaust system	GRM10228
	2000.09-2003.06	Rear Axle Left & Right Lower	Estate Van FWD AUA		Bushing,leaf spring	GRM36993
	2000.09-2003.06	Front Axle Left & Right	Estate Van FWD AUA		Securing Plate,ball joint	GRM10023S
1.6 (55 kw)	1995.11-1997.05	Rear Axle	Estate Van FWD 1F		Holder,exhaust system	GRM10049
	1995.11-1997.05	Rear	Estate Van FWD 1F		Holder,exhaust system	GRM33431
	1995.11-1997.05	-	Estate Van FWD 1F		Holder,exhaust system	GRM10228
	1995.11-1997.05	Rear Axle Left & Right Lower	Estate Van FWD 1F		Bushing,leaf spring	GRM36993
	1995.11-1997.05	Front Axle Left & Right	Estate Van FWD 1F		Securing Plate,ball joint	GRM10023S
	1997.06-2000.09	Rear Axle	Estate Van FWD AEE		Holder,exhaust system	GRM10049
	1997.06-2000.09	Rear	Estate Van FWD AEE		Holder,exhaust system	GRM33431
	1997.06-2000.09	-	Estate Van FWD AEE		Holder,exhaust system	GRM10228
	1997.06-2000.09	Rear Axle Left & Right Lower	Estate Van FWD AEE		Bushing,leaf spring	GRM36993
1.6 (66 kw)	1998.11-2003.11	Rear Axle Left & Right Lower	Estate Van FWD AEE		Bushing,leaf spring	GRM36993
1.7 (42 kw)	1996.07-2000.09	Rear Axle	Estate Van FWD AHB		Holder,exhaust system	GRM10049
	1996.07-2000.09	Rear	Estate Van FWD AHB		Holder,exhaust system	GRM33431
	1996.07-2000.09	-	Estate Van FWD AHB		Holder,exhaust system	GRM10228
	1996.07-2000.09	Rear Axle Left & Right Lower	Estate Van FWD AHB		Bushing,leaf spring	GRM36993
	1996.07-2000.09	Front Axle Left & Right	Estate Van FWD AHB		Securing Plate,ball joint	GRM10023S
1.9 (47 kw)	1995.11-2003.06	Rear Axle	Combi Van FWD 1Y/AEY/AYQ		Holder,exhaust system	GRM10049
	1995.11-2003.06	Rear	Combi Van FWD 1Y/AEY/AYQ		Holder,exhaust system	GRM33431
	1995.11-2003.06	-	Combi Van FWD 1Y/AEY/AYQ		Holder,exhaust system	GRM10228
	1995.11-2003.06	Rear Axle Left & Right Lower	Combi Van FWD 1Y/AEY/AYQ		Bushing,leaf spring	GRM36993
	1995.11-2003.06	Front Axle Left & Right	Combi Van FWD 1Y/AEY/AYQ		Securing Plate,ball joint	GRM10023S
1.9 (66 kw)	1996.09-2003.06	Rear	Estate Van FWD ALH		Holder,exhaust system	GRM33431
	1996.09-2003.06	-	Estate Van FWD ALH		Holder,exhaust system	GRM10228
Leon						
1.0 (63 kw)	2018.09-2020.08	-	Hatchback FWD DKLB		Rubber Buffer,shock absorber	GRM17980
	2018.09-2020.08	Rear Axle Left & Right Lower Outer	Hatchback FWD DKLB		Knuckle Bushing	GRM12247
	2018.09-2020.08	Rear Axle Left & Right	Hatchback FWD DKLB		Bushing,axle beam	GRM31432
1.0 (66 kw)	2020.03-	-	Hatchback FWD DLAB		Engine Mounting Bushing	GRM38471
	2020.03-	Rear Axle Left & Right Lower Outer	Hatchback FWD DLAB		Knuckle Bushing	GRM12247
	2020.03-	Rear Axle Left & Right	Hatchback FWD DLAB		Bushing,axle beam	GRM31432
1.0 (81 kw)	2020.03-	-	Hatchback FWD DLAA		Engine Mounting Bushing	GRM38471
	2020.03-	Rear Axle Left & Right Lower Outer	Hatchback FWD DLAA		Knuckle Bushing	GRM12247
	2020.03-	Rear Axle Left & Right	Hatchback FWD DLAA		Bushing,axle beam	GRM31432
	2020.08-	-	Hatchback FWD DLAA		Engine Mounting Bushing	GRM38471
	2020.08-	Rear Axle Left & Right Lower Outer	Hatchback FWD DLAA		Knuckle Bushing	GRM12247
	2020.08-	Rear Axle Left & Right	Hatchback FWD DLAA		Bushing,axle beam	GRM31432
1.0 (85 kw)	2015.05-2020.08	Front Axle	Hatchback FWD CHZD/DKRF		Protection Boot	GRM40690
	2015.05-2020.08	-	Hatchback FWD CHZD/DKRF		Rubber Buffer,shock absorber	GRM17980
	2015.05-2020.08	Rear Axle Left & Right Lower Outer	Hatchback FWD CHZD/DKRF		Knuckle Bushing	GRM12247
	2015.05-2020.08	Rear Axle Left & Right Lower Outer	Hatchback Van FWD CHZD		Knuckle Bushing	GRM12247
	2015.05-2020.08	Rear Axle Left & Right	Hatchback FWD CHZD/DKRF		Bushing,axle beam	GRM31432
1.2 (63 kw)	2013.01-2018.08	Upper	Hatchback FWD CJZB/CYVA		Engine Mounting Bushing	GRM33854
	2013.01-2018.08	Upper	Hatchback FWD CJZB/CYVA		Engine Mounting Bushing Kit	GRM37632S
	2013.01-2018.08	Upper	Hatchback Van FWD CJZB/CYVA		Engine Mounting Bushing Kit	GRM37632S
	2013.01-2018.08	-	Hatchback FWD CJZB/CYVA		Engine Mounting Bushing Kit	GRM35272K
	2013.01-2018.08	Front Axle	Hatchback FWD CJZB/CYVA		Protection Boot	GRM40690
	2013.01-2018.08	Lower	Hatchback FWD CJZB/CYVA		Mounting,radiator	GRM14038
	2013.01-2018.08	-	Hatchback FWD CJZB/CYVA		Rubber Buffer,shock absorber	GRM17980
	2013.01-2018.08	Rear Axle Left & Right Lower Outer	Hatchback FWD CJZB/CYVA		Knuckle Bushing	GRM12247
	2013.01-2018.08	Rear Axle Left & Right Lower Outer	Hatchback Van FWD CJZB/CYVA		Knuckle Bushing	GRM12247
	2013.01-2018.08	Rear Axle Left & Right	Hatchback FWD CJZB/CYVA		Bushing,axle beam	GRM31432
1.2 (77 kw)	2010.02-2013.08	Front Lower	Hatchback FWD CBZB		Engine Mounting Bushing	GRM16545
	2010.02-2013.08	Front Upper	Hatchback FWD CBZB		Engine Mounting Bushing	GRM16544
	2010.02-2013.08	Lower	Hatchback FWD CBZB		Engine Mounting Bushing	GRM10337
	2010.02-2013.08	Upper	Hatchback FWD CBZB		Engine Mounting Bushing	GRM10338
	2010.02-2013.08	Upper	Hatchback FWD CBZB		Engine Mounting Bushing	GRM32582
	2010.02-2013.08	Front	Hatchback FWD CBZB		Engine Mounting Bushing Kit	GRM16544S

	YEAR	FITTING POSITION	BODY STYLE & DRIVE TYPE & ENGINE	REMARKS	PRODUCT	G-AP Ref.
SEAT **Leon**						
1.2 (77 kw)	2010.02-2013.08	Front	Hatchback FWD CBZB		Bracket,stabilizer mounting	GRM31436
	2010.02-2013.08	-	Hatchback FWD CBZB		Mounting,radiator	GRM14044
	2010.02-2013.08	Lower	Hatchback FWD CBZB		Mounting,radiator	GRM14038
	2010.02-2013.08	Rear Axle	Hatchback FWD CBZB		Rubber Buffer,shock absorber	GRM18003
	2010.02-2013.08	-	Hatchback FWD CBZB		Rubber Buffer,shock absorber	GRM17980
	2010.02-2013.08	Rear Axle Left & Right Lower Outer	Hatchback FWD CBZB		Knuckle Bushing	GRM12247
	2013.01-2020.08	Upper	Hatchback FWD CJZA		Engine Mounting Bushing	GRM33854
	2013.01-2020.08	Front Axle	Hatchback FWD CJZA		Protection Boot	GRM40690
	2013.01-2020.08	Lower	Hatchback FWD CJZA		Mounting,radiator	GRM14038
	2013.01-2020.08	-	Hatchback FWD CJZA		Rubber Buffer,shock absorber	GRM17980
	2013.01-2020.08	Rear Axle Left & Right Lower Outer	Hatchback FWD CJZA		Knuckle Bushing	GRM12247
	2013.01-2020.08	Rear Axle Left & Right	Hatchback FWD CJZA		Bushing,axle beam	GRM31432
1.2 (81 kw)	2014.04-2018.08	Upper	Hatchback Van FWD CYVB		Engine Mounting Bushing Kit	GRM37632S
	2014.04-2018.08	-	Hatchback Van FWD CYVB		Engine Mounting Bushing Kit	GRM35272K
	2014.04-2018.08	-	Hatchback Van FWD CYVB		Rubber Buffer,shock absorber	GRM17980
	2014.04-2018.08	Rear Axle Left & Right Lower Outer	Hatchback Van FWD CYVB		Knuckle Bushing	GRM12247
	2014.04-2020.08	Upper	Hatchback FWD CYVB		Engine Mounting Bushing Kit	GRM37632S
	2014.04-2020.08	-	Hatchback FWD CYVB		Engine Mounting Bushing Kit	GRM35272K
	2014.04-2020.08	Front Axle	Hatchback FWD CYVB		Protection Boot	GRM40690
	2014.04-2020.08	-	Hatchback FWD CYVB		Rubber Buffer,shock absorber	GRM17980
	2014.04-2020.08	Rear Axle Left & Right Lower Outer	Hatchback FWD CYVB		Knuckle Bushing	GRM12247
	2014.04-2020.08	Rear Axle Left & Right	Hatchback FWD CYVB		Bushing,axle beam	GRM31432
1.4 (55 kw)	1999.11-2005.10	Front Axle	Hatchback FWD AHW/APE/AXP/BCA		Protection Boot	GRM40242
	1999.11-2005.10	Front Axle Left & Right	Hatchback FWD AHW/APE/AXP/BCA		Spring Cap	GRM34140
	1999.11-2005.10	Front Axle Left & Right	Hatchback FWD AHW/APE/AXP/BCA		Spring Mounting	GRM18114
	1999.11-2005.10	Rear Axle Left & Right Upper	Hatchback FWD AHW/APE/AXP/BCA		Spring Mounting	GRM13842
	1999.11-2005.10	Front	Hatchback FWD AHW/APE/AXP/BCA		Holder,exhaust system	GRM10064
	1999.11-2005.10	Front Axle	Hatchback FWD AHW/APE/AXP/BCA		Rubber Buffer,shock absorber	GRM33230
	1999.11-2005.10	Front Axle Left & Right	Hatchback FWD AHW/APE/AXP/BCA		Bushing,axle beam	GRM10055
	1999.11-2005.10	Rear Axle Left & Right	Hatchback FWD AHW/APE/AXP/BCA		Bushing,axle beam	GRM10290
	1999.11-2005.10	Rear Axle Left & Right	Hatchback FWD AHW/APE/AXP/BCA		Bushing,axle beam	GRM17170
	1999.11-2005.10	Rear Axle Left & Right	Hatchback FWD AHW/APE/AXP/BCA	For OE No.1J0 501 541 C	Bushing Kit,axle beam	GRM10240S
	1999.11-2005.10	Rear Axle Left & Right	Hatchback FWD AHW/APE/AXP/BCA		Bushing Kit,axle beam	GRM10249S
	1999.11-2005.10	Rear Axle Left & Right	Hatchback FWD AHW/APE/AXP/BCA		Bushing Kit,axle beam	GRM31424S
1.4 (63 kw)	2006.06-2013.08	Front Lower	Hatchback FWD BXW/CGGB	Inner diameter:15.6mm	Engine Mounting Bushing	GRM16545
	2006.06-2013.08	Front Upper	Hatchback FWD BXW/CGGB	Length:34mm	Engine Mounting Bushing	GRM16544
	2006.06-2013.08	Lower	Hatchback FWD BXW/CGGB	Inner diameter:15.2mm	Engine Mounting Bushing	GRM10337
	2006.06-2013.08	Upper	Hatchback FWD BXW/CGGB	Length:36mm	Engine Mounting Bushing	GRM10338
	2006.06-2013.08	Upper	Hatchback FWD BXW/CGGB	Length:24.6mm	Engine Mounting Bushing	GRM32582
	2006.06-2013.08	Front	Hatchback FWD BXW/CGGB		Engine Mounting Bushing Kit	GRM16544S
	2006.06-2013.08	Front Axle Left & Right	Hatchback FWD BXW/CGGB		Spring Mounting	GRM18114
	2006.06-2013.08	Rear Axle	Hatchback FWD BXW/CGGB		Holder,exhaust system	GRM13862
	2006.06-2013.08	Front	Hatchback FWD BXW/CGGB		Bracket,stabilizer mounting	GRM31436
	2006.06-2013.08	Lower	Hatchback FWD BXW/CGGB		Mounting,radiator	GRM14038
	2006.06-2013.08	Rear Axle	Hatchback FWD BXW/CGGB		Rubber Buffer,shock absorber	GRM18003
	2006.06-2013.08	-	Hatchback FWD BXW/CGGB		Rubber Buffer,shock absorber	GRM17980
	2006.06-2013.08	Rear Axle Left & Right Lower Outer	Hatchback FWD BXW/CGGB		Knuckle Bushing	GRM12247
1.4 (81 kw)	2013.11-2018.08	-	Hatchback FWD CPWA		Engine Mounting Bushing Kit	GRM35272K
	2013.11-2018.08	Front Axle	Hatchback FWD CPWA		Protection Boot	GRM40690
	2013.11-2018.08	Lower	Hatchback FWD CPWA		Mounting,radiator	GRM14038
	2013.11-2018.08	-	Hatchback FWD CPWA		Rubber Buffer,shock absorber	GRM17980
	2013.11-2018.08	Rear Axle Left & Right Lower Outer	Hatchback FWD CPWA		Knuckle Bushing	GRM12247
	2013.11-2018.08	Rear Axle Left & Right	Hatchback FWD CPWA		Bushing,axle beam	GRM31432
1.4 (90 kw)	2012.09-2016.10	Upper	Hatchback FWD CMBA/CXSA		Engine Mounting Bushing	GRM33854
	2012.09-2016.10	Upper	Hatchback FWD CMBA/CXSA		Engine Mounting Bushing Kit	GRM37632S
	2012.09-2016.10	Upper	Hatchback Van FWD CMBA/CXSA		Engine Mounting Bushing Kit	GRM37632S
	2012.09-2016.10	Front Axle	Hatchback FWD CMBA/CXSA		Protection Boot	GRM40690
	2012.09-2016.10	Lower	Hatchback FWD CMBA/CXSA		Mounting,radiator	GRM14038
	2012.09-2016.10	-	Hatchback FWD CMBA/CXSA		Rubber Buffer,shock absorber	GRM17980
	2012.09-2016.10	Rear Axle Left & Right Lower Outer	Hatchback FWD CMBA/CXSA		Knuckle Bushing	GRM12247
	2012.09-2016.10	Rear Axle Left & Right Lower Outer	Hatchback Van FWD CMBA/CXSA		Knuckle Bushing	GRM12247
	2012.09-2016.10	Rear Axle Left & Right	Hatchback FWD CMBA/CXSA		Bushing,axle beam	GRM31432
1.4 (92 kw)	2007.11-2013.08	Front Lower	Hatchback FWD CAXC	Inner diameter:15.6mm	Engine Mounting Bushing	GRM16545
	2007.11-2013.08	Front Upper	Hatchback FWD CAXC	Length:34mm	Engine Mounting Bushing	GRM16544

	YEAR	FITTING POSITION	BODY STYLE & DRIVE TYPE & ENGINE	REMARKS	PRODUCT	G-AP Ref.
SEAT **Leon**						
1.4 (92 kw)	2007.11-2013.08	Lower	Hatchback FWD CAXC	Inner diameter:15.2mm	Engine Mounting Bushing	**GRM10337**
	2007.11-2013.08	Upper	Hatchback FWD CAXC	Length:36mm	Engine Mounting Bushing	**GRM10338**
	2007.11-2013.08	Upper	Hatchback FWD CAXC	Length:24.6mm	Engine Mounting Bushing	**GRM32582**
	2007.11-2013.08	Front	Hatchback FWD CAXC		Engine Mounting Bushing Kit	**GRM16544S**
	2007.11-2013.08	Front Axle Left & Right	Hatchback FWD CAXC		Spring Mounting	**GRM18114**
	2007.11-2013.08	Front	Hatchback FWD CAXC		Bracket,stabilizer mounting	**GRM31436**
	2007.11-2013.08	-	Hatchback FWD CAXC		Mounting,radiator	**GRM14044**
	2007.11-2013.08	Lower	Hatchback FWD CAXC		Mounting,radiator	**GRM14038**
	2007.11-2013.08	Rear Axle	Hatchback FWD CAXC		Rubber Buffer,shock absorber	**GRM18003**
	2007.11-2013.08	-	Hatchback FWD CAXC		Rubber Buffer,shock absorber	**GRM17980**
	2007.11-2013.08	Rear Axle Left & Right Lower Outer	Hatchback FWD CAXC		Knuckle Bushing	**GRM12247**
	2014.05-2020.08	-	Hatchback FWD CZCA		Engine Mounting Bushing Kit	**GRM35272K**
	2014.05-2020.08	Front Axle	Hatchback FWD CZCA		Protection Boot	**GRM40690**
	2014.05-2020.08	-	Hatchback FWD CZCA		Rubber Buffer,shock absorber	**GRM17980**
	2014.05-2020.08	Rear Axle Left & Right Lower Outer	Hatchback FWD CZCA		Knuckle Bushing	**GRM12247**
	2014.05-2020.08	Rear Axle Left & Right	Hatchback FWD CZCA		Bushing,axle beam	**GRM31432**
1.4 (103 kw)	2012.09-2016.10	Rear Axle Left & Right Lower Outer	Hatchback Van FWD CHPA/CPTA		Knuckle Bushing	**GRM12247**
	2012.09-2020.08	-	Hatchback FWD CHPA/CPTA		Engine Mounting Bushing Kit	**GRM35272K**
	2012.09-2020.08	Front Axle	Hatchback FWD CHPA/CPTA		Protection Boot	**GRM40690**
	2012.09-2020.08	Lower	Hatchback FWD CHPA/CPTA		Mounting,radiator	**GRM14038**
	2012.09-2020.08	-	Hatchback FWD CHPA/CPTA		Rubber Buffer,shock absorber	**GRM17980**
	2012.09-2020.08	Rear Axle Left & Right Lower Outer	Hatchback FWD CHPA/CPTA		Knuckle Bushing	**GRM12247**
	2012.09-2020.08	Rear Axle Left & Right	Hatchback FWD CHPA/CPTA		Bushing,axle beam	**GRM31432**
1.4 (110 kw)	2014.05-2020.08	-	Hatchback FWD CZDA/CZEA		Engine Mounting Bushing Kit	**GRM35272K**
	2014.05-2020.08	Front Axle	Hatchback FWD CZDA/CZEA		Protection Boot	**GRM40690**
	2014.05-2020.08	-	Hatchback FWD CZDA/CZEA		Rubber Buffer,shock absorber	**GRM17980**
	2014.05-2020.08	Rear Axle Left & Right Lower Outer	Hatchback FWD CZDA/CZEA		Knuckle Bushing	**GRM12247**
	2014.05-2020.08	Rear Axle Left & Right Lower Outer	Hatchback Van FWD CZEA		Knuckle Bushing	**GRM12247**
	2014.05-2020.08	Rear Axle Left & Right	Hatchback FWD CZDA/CZEA		Bushing,axle beam	**GRM31432**
1.4 (150 kw)	2020.05-	Rear Axle Left & Right Lower Outer	Hatchback FWD DGEA		Knuckle Bushing	**GRM12247**
	2020.05-	Rear Axle Left & Right	Hatchback FWD DGEA		Bushing,axle beam	**GRM31432**
1.5 (96 kw)	2018.09-2020.08	-	Hatchback FWD DACA/DPBA		Engine Mounting Bushing Kit	**GRM35272K**
	2018.09-2020.08	-	Hatchback FWD DACA/DPBA		Rubber Buffer,shock absorber	**GRM17980**
	2018.09-2020.08	Rear Axle Left & Right Lower Outer	Hatchback FWD DACA/DPBA		Knuckle Bushing	**GRM12247**
	2018.09-2020.08	Rear Axle Left & Right	Hatchback FWD DACA/DPBA		Bushing,axle beam	**GRM31432**
	2018.10-2020.08	-	Hatchback FWD DHFA		Engine Mounting Bushing Kit	**GRM35272K**
	2018.10-2020.08	-	Hatchback FWD DHFA		Rubber Buffer,shock absorber	**GRM17980**
	2018.10-2020.08	Rear Axle Left & Right Lower Outer	Hatchback FWD DHFA		Knuckle Bushing	**GRM12247**
	2018.10-2020.08	Rear Axle Left & Right	Hatchback FWD DHFA		Bushing,axle beam	**GRM31432**
	2019.11-	-	Hatchback FWD DPBA		Engine Mounting Bushing	**GRM38471**
	2019.11-	-	Hatchback FWD DPBA		Engine Mounting Bushing Kit	**GRM35272K**
	2019.11-	-	Hatchback FWD DPBA		Rubber Buffer,shock absorber	**GRM17980**
	2019.11-	Rear Axle Left & Right Lower Outer	Hatchback FWD DPBA		Knuckle Bushing	**GRM12247**
	2019.11-	Rear Axle Left & Right	Hatchback FWD DPBA		Bushing,axle beam	**GRM31432**
	2020.08-	-	Hatchback FWD DHFA		Engine Mounting Bushing	**GRM38471**
	2020.08-	Rear Axle Left & Right Lower Outer	Hatchback FWD DHFA		Knuckle Bushing	**GRM12247**
1.5 (110 kw)	2018.09-2020.08	-	Hatchback FWD DADA/DPCA		Engine Mounting Bushing Kit	**GRM35272K**
	2018.09-2020.08	-	Hatchback FWD DADA/DPCA		Rubber Buffer,shock absorber	**GRM17980**
	2018.09-2020.08	Rear Axle Left & Right Lower Outer	Hatchback FWD DADA/DPCA		Knuckle Bushing	**GRM12247**
	2018.09-2020.08	Rear Axle Left & Right	Hatchback FWD DADA/DPCA		Bushing,axle beam	**GRM31432**
	2019.11-	-	Hatchback FWD DPCA/DXDB		Engine Mounting Bushing	**GRM38471**
	2019.11-	-	Hatchback FWD DFYA		Engine Mounting Bushing	**GRM38471**
	2019.11-	-	Hatchback FWD DPCA/DXDB		Engine Mounting Bushing Kit	**GRM35272K**
	2019.11-	-	Hatchback FWD DFYA		Engine Mounting Bushing Kit	**GRM35272K**
	2019.11-	-	Hatchback FWD DPCA/DXDB		Rubber Buffer,shock absorber	**GRM17980**
	2019.11-	-	Hatchback FWD DFYA		Rubber Buffer,shock absorber	**GRM17980**
	2019.11-	Rear Axle Left & Right Lower Outer	Hatchback FWD DPCA/DXDB		Knuckle Bushing	**GRM12247**
	2019.11-	Rear Axle Left & Right Lower Outer	Hatchback FWD DFYA		Knuckle Bushing	**GRM12247**
	2019.11-	Rear Axle Left & Right	Hatchback FWD DPCA/DXDB		Bushing,axle beam	**GRM31432**
	2019.11-	Rear Axle Left & Right	Hatchback FWD DFYA		Bushing,axle beam	**GRM31432**
1.6 (66 kw)	2010.11-2013.08	Front Lower	Hatchback FWD CAYB	Inner diameter:15.6mm	Engine Mounting Bushing	**GRM16545**
	2010.11-2013.08	Front Upper	Hatchback FWD CAYB	Length:34mm	Engine Mounting Bushing	**GRM16544**
	2010.11-2013.08	Lower	Hatchback FWD CAYB	Inner diameter:15.2mm	Engine Mounting Bushing	**GRM10337**
	2010.11-2013.08	Upper	Hatchback FWD CAYB	Length:36mm	Engine Mounting Bushing	**GRM10338**

	YEAR	FITTING POSITION	BODY STYLE & DRIVE TYPE & ENGINE	REMARKS	PRODUCT	G-AP Ref.
SEAT **Leon**						
1.6 (66 kw)	2010.11-2013.08	Upper	Hatchback FWD CAYB	Length:24.6mm	Engine Mounting Bushing	GRM32582
	2010.11-2013.08	Front	Hatchback FWD CAYB		Engine Mounting Bushing Kit	GRM16544S
	2010.11-2013.08	Front	Hatchback FWD CAYB		Bracket,stabilizer mounting	GRM31436
	2010.11-2013.08	-	Hatchback FWD CAYB		Mounting,radiator	GRM14044
	2010.11-2013.08	Lower	Hatchback FWD CAYB		Mounting,radiator	GRM14038
	2010.11-2013.08	Rear Axle	Hatchback FWD CAYB		Rubber Buffer,shock absorber	GRM18003
	2010.11-2013.08	-	Hatchback FWD CAYB		Rubber Buffer,shock absorber	GRM17980
	2010.11-2013.08	Rear Axle Left & Right Lower Outer	Hatchback FWD CAYB		Knuckle Bushing	GRM12247
	2012.11-2016.10	Upper	Hatchback Van FWD CLHB		Engine Mounting Bushing Kit	GRM37632S
	2012.11-2016.10	-	Hatchback Van FWD CLHB		Rubber Buffer,shock absorber	GRM17980
	2012.11-2016.10	Rear Axle Left & Right Lower Outer	Hatchback Van FWD CLHB		Knuckle Bushing	GRM12247
	2012.11-2018.08	Upper	Hatchback FWD CLHB/CXXA/DDYB		Engine Mounting Bushing	GRM33854
	2012.11-2018.08	Front Axle	Hatchback FWD CLHB/CXXA/DDYB		Protection Boot	GRM40690
	2012.11-2018.08	Lower	Hatchback FWD CLHB/CXXA/DDYB		Mounting,radiator	GRM14038
	2012.11-2018.08	-	Hatchback FWD CLHB/CXXA/DDYB		Rubber Buffer,shock absorber	GRM17980
	2012.11-2018.08	Rear Axle Left & Right Lower Outer	Hatchback FWD CLHB/CXXA/DDYB		Knuckle Bushing	GRM12247
	2012.11-2018.08	Rear Axle Left & Right	Hatchback FWD CLHB/CXXA/DDYB		Bushing,axle beam	GRM31432
1.6 (74 kw)	1998.10-2005.10	Front Axle	Hatchback FWD AEH/AKL		Protection Boot	GRM40242
	1998.10-2005.10	Front Axle Left & Right	Hatchback FWD AEH/AKL		Spring Cap	GRM34140
	1998.10-2005.10	Front Axle Left & Right	Hatchback FWD AEH/AKL		Spring Mounting	GRM18114
	1998.10-2005.10	Rear Axle Left & Right Upper	Hatchback FWD AEH/AKL		Spring Mounting	GRM13842
	1998.10-2005.10	Front	Hatchback FWD AEH/AKL		Holder,exhaust system	GRM10064
	1998.10-2005.10	Front Axle	Hatchback FWD AEH/AKL		Rubber Buffer,shock absorber	GRM33230
	1998.10-2005.10	Front Axle Left & Right	Hatchback FWD AEH/AKL		Bushing,axle beam	GRM10055
	1998.10-2005.10	Rear Axle Left & Right	Hatchback FWD AEH/AKL		Bushing,axle beam	GRM10290
	1998.10-2005.10	Rear Axle Left & Right	Hatchback FWD AEH/AKL		Bushing,axle beam	GRM17170
	1998.10-2005.10	Rear Axle Left & Right	Hatchback FWD AEH/AKL	For OE No.1J0 501 541 C	Bushing Kit,axle beam	GRM10240S
	1998.10-2005.10	Rear Axle Left & Right	Hatchback FWD AEH/AKL		Bushing Kit,axle beam	GRM10249S
	1998.10-2005.10	Rear Axle Left & Right	Hatchback FWD AEH/AKL		Bushing Kit,axle beam	GRM31424S
1.6 (75 kw)	2005.07-2012.12	Front Lower	Hatchback FWD BSE/BSF/CCSA	Inner diameter:15.6mm	Engine Mounting Bushing	GRM16545
	2005.07-2012.12	Front Upper	Hatchback FWD BSE/BSF/CCSA	Length:34mm	Engine Mounting Bushing	GRM16544
	2005.07-2012.12	Lower	Hatchback FWD BSE/BSF/CCSA	Inner diameter:15.2mm	Engine Mounting Bushing	GRM10337
	2005.07-2012.12	Upper	Hatchback FWD BSE/BSF/CCSA	Length:36mm	Engine Mounting Bushing	GRM10338
	2005.07-2012.12	Upper	Hatchback FWD BSE/BSF/CCSA	Length:24.6mm	Engine Mounting Bushing	GRM32582
	2005.07-2012.12	Front	Hatchback FWD BSE/BSF/CCSA		Engine Mounting Bushing Kit	GRM16544S
	2005.07-2012.12	Front Axle Left & Right	Hatchback FWD BSE/BSF/CCSA		Spring Mounting	GRM18114
	2005.07-2012.12	Rear Axle	Hatchback FWD BSE/BSF/CCSA		Holder,exhaust system	GRM13864
	2005.07-2012.12	Rear Axle	Hatchback FWD BSE/BSF/CCSA		Holder,exhaust system	GRM13868
	2005.07-2012.12	Front	Hatchback FWD BSE/BSF/CCSA		Holder,exhaust system	GRM13870
	2005.07-2012.12	Front	Hatchback FWD BSE/BSF/CCSA		Bracket,stabilizer mounting	GRM31436
	2005.07-2012.12	Lower	Hatchback FWD BSE/BSF/CCSA		Mounting,radiator	GRM14038
	2005.07-2012.12	Rear Axle	Hatchback FWD BSE/BSF/CCSA		Rubber Buffer,shock absorber	GRM18003
	2005.07-2012.12	-	Hatchback FWD BSE/BSF/CCSA		Rubber Buffer,shock absorber	GRM17980
	2005.07-2012.12	Rear Axle Left & Right Lower Outer	Hatchback FWD BSE/BSF/CCSA		Knuckle Bushing	GRM12247
	2005.07-2012.12	Rear Axle Left & Right	Hatchback FWD BSE/BSF/CCSA		Bushing,axle beam	GRM10290
	2005.07-2012.12	Rear Axle Left & Right	Hatchback FWD BSE/BSF/CCSA		Bushing Kit,axle beam	GRM10249S
	2005.07-2013.08	Front Lower	Hatchback FWD BSE/CCSA/CMXA	Inner diameter:15.6mm	Engine Mounting Bushing	GRM16545
	2005.07-2013.08	Front Upper	Hatchback FWD BSE/CCSA/CMXA	Length:34mm	Engine Mounting Bushing	GRM16544
	2005.07-2013.08	Lower	Hatchback FWD BSE/CCSA/CMXA	Inner diameter:15.2mm	Engine Mounting Bushing	GRM10337
	2005.07-2013.08	Upper	Hatchback FWD BSE/CCSA/CMXA	Length:36mm	Engine Mounting Bushing	GRM10338
	2005.07-2013.08	Upper	Hatchback FWD BSE/CCSA/CMXA	Length:24.6mm	Engine Mounting Bushing	GRM32582
	2005.07-2013.08	Front	Hatchback FWD BSE/CCSA/CMXA		Engine Mounting Bushing Kit	GRM16544S
	2005.07-2013.08	Front	Hatchback FWD BSE/CCSA/CMXA		Bracket,stabilizer mounting	GRM31436
	2005.07-2013.08	Rear Axle	Hatchback FWD BSE/CCSA/CMXA		Rubber Buffer,shock absorber	GRM18003
	2005.07-2013.08	-	Hatchback FWD BSE/CCSA/CMXA		Rubber Buffer,shock absorber	GRM17980
	2005.07-2013.08	Rear Axle Left & Right Lower Outer	Hatchback FWD BSE/CCSA/CMXA		Knuckle Bushing	GRM12247
	2005.10-2006.06	Front Axle	Hatchback FWD BFQ		Protection Boot	GRM40242
	2005.10-2006.06	Front Axle Left & Right	Hatchback FWD BFQ		Spring Mounting	GRM18114
	2005.10-2006.06	Rear Axle Left & Right Upper	Hatchback FWD BFQ		Spring Mounting	GRM13842
	2005.10-2006.06	Front Axle	Hatchback FWD BFQ		Rubber Buffer,shock absorber	GRM33230
	2005.10-2006.06	Front Axle Left & Right	Hatchback FWD BFQ		Bushing,axle beam	GRM10055
	2005.10-2006.06	Rear Axle Left & Right	Hatchback FWD BFQ		Bushing,axle beam	GRM10290
	2005.10-2006.06	Rear Axle Left & Right	Hatchback FWD BFQ		Bushing,axle beam	GRM17170
	2005.10-2006.06	Rear Axle Left & Right	Hatchback FWD BFQ	For OE No.1J0 501 541 C	Bushing Kit,axle beam	GRM10240S

	YEAR	FITTING POSITION	BODY STYLE & DRIVE TYPE & ENGINE	REMARKS	PRODUCT	G-AP Ref.
SEAT **Leon**						
1.6 (75 kw)	2005.10-2006.06	Rear Axle Left & Right	Hatchback FWD BFQ		Bushing Kit,axle beam	GRM10249S
	2005.10-2006.06	Rear Axle Left & Right	Hatchback FWD BFQ		Bushing Kit,axle beam	GRM31424S
	2009.12-2013.08	Front Lower	Hatchback FWD CHGA	Inner diameter:15.6mm	Engine Mounting Bushing	GRM16545
	2009.12-2013.08	Front Upper	Hatchback FWD CHGA	Length:34mm	Engine Mounting Bushing	GRM16544
	2009.12-2013.08	Lower	Hatchback FWD CHGA	Inner diameter:15.2mm	Engine Mounting Bushing	GRM10337
	2009.12-2013.08	Upper	Hatchback FWD CHGA	Length:36mm	Engine Mounting Bushing	GRM10338
	2009.12-2013.08	Upper	Hatchback FWD CHGA	Length:24.6mm	Engine Mounting Bushing	GRM32582
	2009.12-2013.08	Front	Hatchback FWD CHGA		Engine Mounting Bushing Kit	GRM16544S
	2009.12-2013.08	Rear Axle	Hatchback FWD CHGA		Holder,exhaust system	GRM13868
	2009.12-2013.08	Front	Hatchback FWD CHGA		Bracket,stabilizer mounting	GRM31436
	2009.12-2013.08	Lower	Hatchback FWD CHGA		Mounting,radiator	GRM14038
	2009.12-2013.08	Rear Axle	Hatchback FWD CHGA		Rubber Buffer,shock absorber	GRM18003
	2009.12-2013.08	-	Hatchback FWD CHGA		Rubber Buffer,shock absorber	GRM17980
	2009.12-2013.08	Rear Axle Left & Right Lower Outer	Hatchback FWD CHGA		Knuckle Bushing	GRM12247
1.6 (77 kw)	2000.06-2006.06	Front Axle	Hatchback FWD AUS/AZD/BCB		Protection Boot	GRM40242
	2000.06-2006.06	Front Axle Left & Right	Hatchback FWD AUS/AZD/BCB		Spring Cap	GRM34140
	2000.06-2006.06	Front Axle Left & Right	Hatchback FWD AUS/AZD/BCB		Spring Mounting	GRM18114
	2000.06-2006.06	Rear Axle Left & Right Upper	Hatchback FWD AUS/AZD/BCB		Spring Mounting	GRM13842
	2000.06-2006.06	Front	Hatchback FWD AUS/AZD/BCB		Holder,exhaust system	GRM10064
	2000.06-2006.06	Front Axle	Hatchback FWD AUS/AZD/BCB		Rubber Buffer,shock absorber	GRM33230
	2000.06-2006.06	Front Axle Left & Right	Hatchback FWD AUS/AZD/BCB		Bushing,axle beam	GRM10055
	2000.06-2006.06	Rear Axle Left & Right	Hatchback FWD AUS/AZD/BCB		Bushing,axle beam	GRM10290
	2000.06-2006.06	Rear Axle Left & Right	Hatchback FWD AUS/AZD/BCB		Bushing,axle beam	GRM17170
	2000.06-2006.06	Rear Axle Left & Right	Hatchback FWD AUS/AZD/BCB	For OE No.1J0 501 541 C	Bushing Kit,axle beam	GRM10240S
	2000.06-2006.06	Rear Axle Left & Right	Hatchback FWD AUS/AZD/BCB		Bushing Kit,axle beam	GRM10249S
	2000.06-2006.06	Rear Axle Left & Right	Hatchback FWD AUS/AZD/BCB		Bushing Kit,axle beam	GRM31424S
	2010.02-2013.08	Front Lower	Hatchback FWD CAYC	Inner diameter:15.6mm	Engine Mounting Bushing	GRM16545
	2010.02-2013.08	Front Upper	Hatchback FWD CAYC	Length:34mm	Engine Mounting Bushing	GRM16544
	2010.02-2013.08	Lower	Hatchback FWD CAYC	Inner diameter:15.2mm	Engine Mounting Bushing	GRM10337
	2010.02-2013.08	Upper	Hatchback FWD CAYC	Length:36mm	Engine Mounting Bushing	GRM10338
	2010.02-2013.08	Upper	Hatchback FWD CAYC	Length:24.6mm	Engine Mounting Bushing	GRM32582
	2010.02-2013.08	Front	Hatchback FWD CAYC		Engine Mounting Bushing Kit	GRM16544S
	2010.02-2013.08	Front	Hatchback FWD CAYC		Bracket,stabilizer mounting	GRM31436
	2010.02-2013.08	-	Hatchback FWD CAYC		Mounting,radiator	GRM14044
	2010.02-2013.08	Lower	Hatchback FWD CAYC		Mounting,radiator	GRM14038
	2010.02-2013.08	Rear Axle	Hatchback FWD CAYC		Rubber Buffer,shock absorber	GRM18003
	2010.02-2013.08	-	Hatchback FWD CAYC		Rubber Buffer,shock absorber	GRM17980
	2010.02-2013.08	Rear Axle Left & Right Lower Outer	Hatchback FWD CAYC		Knuckle Bushing	GRM12247
	2012.09-2016.10	Upper	Hatchback Van FWD CLHA		Engine Mounting Bushing Kit	GRM37632S
	2012.09-2016.10	-	Hatchback Van FWD CLHA		Rubber Buffer,shock absorber	GRM17980
	2012.09-2016.10	Rear Axle Left & Right Lower Outer	Hatchback Van FWD CLHA		Knuckle Bushing	GRM12247
	2012.09-2020.08	Upper	Hatchback FWD CLHA		Engine Mounting Bushing	GRM33854
	2012.09-2020.08	-	Hatchback FWD CLHA		Engine Mounting Bushing	GRM38471
	2012.09-2020.08	Front Axle	Hatchback FWD CLHA		Protection Boot	GRM40690
	2012.09-2020.08	Lower	Hatchback FWD CLHA		Mounting,radiator	GRM14038
	2012.09-2020.08	-	Hatchback FWD CLHA		Rubber Buffer,shock absorber	GRM17980
	2012.09-2020.08	Rear Axle Left & Right Lower Outer	Hatchback FWD CLHA		Knuckle Bushing	GRM12247
	2012.09-2020.08	Rear Axle Left & Right	Hatchback FWD CLHA		Bushing,axle beam	GRM31432
1.6 (81 kw)	2013.09-2016.10	Upper	Hatchback Van FWD CRKB/CXXB/DBKA		Engine Mounting Bushing Kit	GRM37632S
	2013.09-2016.10	Rear Axle	Hatchback Van FWD CRKB/CXXB/DBKA		Holder,exhaust system	GRM13862
	2013.09-2016.10	Rear Axle Left & Right Lower Outer	Hatchback Van FWD CRKB/CXXB/DBKA		Knuckle Bushing	GRM12247
	2013.09-2020.08	Upper	Hatchback FWD CRKB/CXXB/DBKA		Engine Mounting Bushing	GRM33854
	2013.09-2020.08	-	Hatchback FWD CRKB/CXXB/DBKA		Engine Mounting Bushing	GRM38471
	2013.09-2020.08	Front Axle	Hatchback FWD CRKB/CXXB/DBKA		Protection Boot	GRM40690
	2013.09-2020.08	Lower	Hatchback FWD CRKB/CXXB/DBKA		Mounting,radiator	GRM14038
	2013.09-2020.08	-	Hatchback FWD CRKB/CXXB/DBKA		Rubber Buffer,shock absorber	GRM17980
	2013.09-2020.08	Rear Axle Left & Right Lower Outer	Hatchback FWD CRKB/CXXB/DBKA		Knuckle Bushing	GRM12247
	2013.09-2020.08	Rear Axle Left & Right	Hatchback FWD CRKB/CXXB/DBKA		Bushing,axle beam	GRM31432
	2014.04-	-	Hatchback FWD CWVA		Engine Mounting Bushing Kit	GRM35272K
	2015.05-	-	Estate FWD CWVA		Engine Mounting Bushing Kit	GRM35272K
1.6 (85 kw)	2016.11-2020.08	-	Hatchback FWD DDYA/DGTE		Engine Mounting Bushing	GRM38471
	2016.11-2020.08	-	Hatchback Van FWD DDYA		Engine Mounting Bushing	GRM38471
	2016.11-2020.08	Front Axle	Hatchback FWD DDYA/DGTE		Protection Boot	GRM40690
	2016.11-2020.08	-	Hatchback FWD DDYA/DGTE		Rubber Buffer,shock absorber	GRM17980

	YEAR	FITTING POSITION	BODY STYLE & DRIVE TYPE & ENGINE	REMARKS	PRODUCT	G-AP Ref.
SEAT **Leon**						
1.6 (85 kw)	2016.11-2020.08	Rear Axle Left & Right Lower Outer	Hatchback FWD DDYA/DGTE		Knuckle Bushing	GRM12247
	2016.11-2020.08	Rear Axle Left & Right Lower Outer	Hatchback Van FWD DDYA		Knuckle Bushing	GRM12247
	2016.11-2020.08	Rear Axle Left & Right	Hatchback FWD DDYA/DGTE		Bushing,axle beam	GRM31432
1.8 (92 kw)	1999.11-2006.06	Front Axle	Hatchback FWD AGN/APG		Protection Boot	GRM40242
	1999.11-2006.06	Front Axle Left & Right	Hatchback FWD AGN/APG		Spring Cap	GRM34140
	1999.11-2006.06	Front Axle Left & Right	Hatchback FWD AGN/APG		Spring Mounting	GRM18114
	1999.11-2006.06	Rear Axle Left & Right Upper	Hatchback FWD AGN/APG		Spring Mounting	GRM13842
	1999.11-2006.06	Front	Hatchback FWD AGN/APG		Holder,exhaust system	GRM10064
	1999.11-2006.06	Front Axle	Hatchback FWD AGN/APG		Rubber Buffer,shock absorber	GRM33230
	1999.11-2006.06	Front Axle Left & Right	Hatchback FWD AGN/APG		Bushing,axle beam	GRM10055
	1999.11-2006.06	Rear Axle Left & Right	Hatchback FWD AGN/APG		Bushing,axle beam	GRM10290
	1999.11-2006.06	Rear Axle Left & Right	Hatchback FWD AGN/APG		Bushing,axle beam	GRM17170
	1999.11-2006.06	Rear Axle Left & Right	Hatchback FWD AGN/APG	For OE No.1J0 501 541 C	Bushing Kit,axle beam	GRM10240S
	1999.11-2006.06	Rear Axle Left & Right	Hatchback FWD AGN/APG		Bushing Kit,axle beam	GRM10249S
	1999.11-2006.06	Rear Axle Left & Right	Hatchback FWD AGN/APG		Bushing Kit,axle beam	GRM31424S
1.8 (118 kw)	2007.07-2013.08	Front Lower	Hatchback FWD BZB/CDAA	Inner diameter:15.6mm	Engine Mounting Bushing	GRM16545
	2007.07-2013.08	Front Upper	Hatchback FWD BZB/CDAA	Length:34mm	Engine Mounting Bushing	GRM16544
	2007.07-2013.08	Lower	Hatchback FWD BZB/CDAA	Inner diameter:15.2mm	Engine Mounting Bushing	GRM10337
	2007.07-2013.08	Upper	Hatchback FWD BZB/CDAA	Length:36mm	Engine Mounting Bushing	GRM10338
	2007.07-2013.08	Upper	Hatchback FWD BZB/CDAA	Engine Code:BZB	Engine Mounting Bushing	GRM32582
	2007.07-2013.08	Front	Hatchback FWD BZB/CDAA		Engine Mounting Bushing Kit	GRM16544S
	2007.07-2013.08	Front Axle Left & Right	Hatchback FWD BZB/CDAA		Spring Mounting	GRM18114
	2007.07-2013.08	Front	Hatchback FWD BZB/CDAA		Bracket,stabilizer mounting	GRM31436
	2007.07-2013.08	-	Hatchback FWD BZB/CDAA		Mounting,radiator	GRM14044
	2007.07-2013.08	Lower	Hatchback FWD BZB/CDAA		Mounting,radiator	GRM14038
	2007.07-2013.08	Rear Axle	Hatchback FWD BZB/CDAA		Rubber Buffer,shock absorber	GRM18003
	2007.07-2013.08	-	Hatchback FWD BZB/CDAA		Rubber Buffer,shock absorber	GRM17980
	2007.07-2013.08	Rear Axle Left & Right Lower Outer	Hatchback FWD BZB/CDAA		Knuckle Bushing	GRM12247
1.8 (132 kw)	1999.08-2005.10	Front Axle	Hatchback FWD APP/AUQ		Protection Boot	GRM40242
	1999.08-2005.10	Front Axle Left & Right	Hatchback FWD APP/AUQ		Spring Mounting	GRM18114
	1999.08-2005.10	Rear Axle Left & Right Upper	Hatchback FWD APP/AUQ		Spring Mounting	GRM13842
	1999.08-2005.10	Front	Hatchback FWD APP/AUQ		Holder,exhaust system	GRM10064
	1999.08-2005.10	Front Axle	Hatchback FWD APP/AUQ		Rubber Buffer,shock absorber	GRM33230
	1999.08-2005.10	Front Axle Left & Right	Hatchback FWD APP/AUQ		Bushing,axle beam	GRM10055
	1999.08-2005.10	Rear Axle Left & Right	Hatchback FWD APP/AUQ		Bushing,axle beam	GRM10290
	1999.08-2005.10	Rear Axle Left & Right	Hatchback FWD APP/AUQ		Bushing,axle beam	GRM17170
	1999.08-2005.10	Rear Axle Left & Right	Hatchback FWD APP/AUQ	For OE No.1J0 501 541 C	Bushing Kit,axle beam	GRM10240S
	1999.08-2005.10	Rear Axle Left & Right	Hatchback FWD APP/AUQ		Bushing Kit,axle beam	GRM10249S
	1999.08-2005.10	Rear Axle Left & Right	Hatchback FWD APP/AUQ		Bushing Kit,axle beam	GRM31424S
	2000.03-2004.04	Front Axle	Hatchback 4WD AJQ/ARY		Protection Boot	GRM40242
	2000.03-2004.04	Front Axle Left & Right	Hatchback 4WD AJQ/ARY		Spring Cap	GRM34140
	2000.03-2004.04	Front Axle Left & Right	Hatchback 4WD AJQ/ARY		Spring Mounting	GRM18114
	2000.03-2004.04	Rear Axle	Hatchback 4WD AJQ/ARY		Holder,exhaust system	GRM10049
	2000.03-2004.04	Front Axle Left & Right	Hatchback 4WD AJQ/ARY		Bushing,axle beam	GRM10055
	2000.03-2004.04	Rear Axle Left & Right	Hatchback 4WD AJQ/ARY		Bushing,axle beam	GRM31553
	2000.03-2004.04	Rear Axle Left & Right Upper	Hatchback 4WD AJQ/ARY		Bushing,axle beam	GRM50257
	2013.02-2018.08	-	Hatchback FWD CJSA		Engine Mounting Bushing	GRM38471
	2013.02-2018.08	-	Hatchback Van FWD CJSA		Engine Mounting Bushing	GRM38471
	2013.02-2018.08	Front Axle	Hatchback FWD CJSA		Protection Boot	GRM40690
	2013.02-2018.08	-	Hatchback FWD CJSA		Mounting,radiator	GRM14044
	2013.02-2018.08	-	Hatchback Van FWD CJSA		Mounting,radiator	GRM14044
	2013.02-2018.08	Lower	Hatchback FWD CJSA		Mounting,radiator	GRM14038
	2013.02-2018.08	-	Hatchback FWD CJSA		Rubber Buffer,shock absorber	GRM17980
	2013.02-2018.08	Rear Axle Left & Right Lower Outer	Hatchback FWD CJSA		Knuckle Bushing	GRM12247
	2013.02-2018.08	Rear Axle Left & Right Lower Outer	Hatchback Van FWD CJSA		Knuckle Bushing	GRM12247
	2013.02-2018.08	Rear Axle Left & Right	Hatchback FWD CJSA		Bushing,axle beam	GRM31432
1.8 (154 kw)	2002.05-2003.05	Front Axle	Hatchback FWD AMK		Protection Boot	GRM40242
	2002.05-2003.05	Front Axle Left & Right	Hatchback FWD AMK		Spring Cap	GRM34140
	2002.05-2003.05	Front Axle Left & Right	Hatchback FWD AMK		Spring Mounting	GRM18114
	2002.05-2003.05	Rear Axle Left & Right Upper	Hatchback FWD AMK		Spring Mounting	GRM13842
	2002.05-2003.05	Rear Axle	Hatchback FWD AMK		Rubber Buffer,shock absorber	GRM18002
	2002.05-2003.05	Front Axle Left & Right	Hatchback FWD AMK		Bushing,axle beam	GRM10055
	2002.05-2003.05	Rear Axle Left & Right	Hatchback FWD AMK		Bushing,axle beam	GRM10290
	2002.05-2003.05	Rear Axle Left & Right	Hatchback FWD AMK		Bushing Kit,axle beam	GRM10249S

	YEAR	FITTING POSITION	BODY STYLE & DRIVE TYPE & ENGINE	REMARKS	PRODUCT	G-AP Ref.
SEAT **Leon**						
1.8 (165 kw)	2003.05-2006.06	Front Axle	Hatchback FWD BAM		Protection Boot	GRM40242
	2003.05-2006.06	Front Axle Left & Right	Hatchback FWD BAM		Spring Cap	GRM34140
	2003.05-2006.06	Front Axle Left & Right	Hatchback FWD BAM		Spring Mounting	GRM18114
	2003.05-2006.06	Rear Axle Left & Right Upper	Hatchback FWD BAM		Spring Mounting	GRM13842
	2003.05-2006.06	Rear Axle	Hatchback FWD BAM		Rubber Buffer,shock absorber	GRM18002
	2003.05-2006.06	Front Axle Left & Right	Hatchback FWD BAM		Bushing,axle beam	GRM10055
	2003.05-2006.06	Rear Axle Left & Right	Hatchback FWD BAM		Bushing,axle beam	GRM10290
	2003.05-2006.06	Rear Axle Left & Right	Hatchback FWD BAM		Bushing Kit,axle beam	GRM10249S
1.9 (50 kw)	2000.06-2003.10	Front Axle	Hatchback FWD AQM		Protection Boot	GRM40242
	2000.06-2003.10	Front Axle Left & Right	Hatchback FWD AQM		Spring Cap	GRM34140
	2000.06-2003.10	Front Axle Left & Right	Hatchback FWD AQM		Spring Mounting	GRM18114
	2000.06-2003.10	Rear Axle Left & Right Upper	Hatchback FWD AQM		Spring Mounting	GRM13842
	2000.06-2003.10	Front	Hatchback FWD AQM		Holder,exhaust system	GRM10064
	2000.06-2003.10	Front Axle	Hatchback FWD AQM		Rubber Buffer,shock absorber	GRM33230
	2000.06-2003.10	Front Axle Left & Right	Hatchback FWD AQM		Bushing,axle beam	GRM10055
	2000.06-2003.10	Rear Axle Left & Right	Hatchback FWD AQM		Bushing,axle beam	GRM10290
	2000.06-2003.10	Rear Axle Left & Right	Hatchback FWD AQM		Bushing,axle beam	GRM17170
	2000.06-2003.10	Rear Axle Left & Right	Hatchback FWD AQM	For OE No.1J0 501 541 C	Bushing Kit,axle beam	GRM10240S
	2000.06-2003.10	Rear Axle Left & Right	Hatchback FWD AQM		Bushing Kit,axle beam	GRM10249S
	2000.06-2003.10	Rear Axle Left & Right	Hatchback FWD AQM		Bushing Kit,axle beam	GRM31424S
1.9 (66 kw)	1999.03-2005.10	Front Axle	Hatchback FWD AGR/ALH		Protection Boot	GRM40242
	1999.03-2005.10	Front Axle Left & Right	Hatchback FWD AGR/ALH		Spring Cap	GRM34140
	1999.03-2005.10	Front Axle Left & Right	Hatchback FWD AGR/ALH		Spring Mounting	GRM18114
	1999.03-2005.10	Rear Axle Left & Right Upper	Hatchback FWD AGR/ALH		Spring Mounting	GRM13842
	1999.03-2005.10	Front	Hatchback FWD AGR/ALH		Holder,exhaust system	GRM10064
	1999.03-2005.10	Front Axle	Hatchback FWD AGR/ALH		Rubber Buffer,shock absorber	GRM33230
	1999.03-2005.10	Front Axle Left & Right	Hatchback FWD AGR/ALH		Bushing,axle beam	GRM10055
	1999.03-2005.10	Rear Axle Left & Right	Hatchback FWD AGR/ALH		Bushing,axle beam	GRM10290
	1999.03-2005.10	Rear Axle Left & Right	Hatchback FWD AGR/ALH		Bushing,axle beam	GRM17170
	1999.03-2005.10	Rear Axle Left & Right	Hatchback FWD AGR/ALH	For OE No.1J0 501 541 C	Bushing Kit,axle beam	GRM10240S
	1999.03-2005.10	Rear Axle Left & Right	Hatchback FWD AGR/ALH		Bushing Kit,axle beam	GRM10249S
	1999.03-2005.10	Rear Axle Left & Right	Hatchback FWD AGR/ALH		Bushing Kit,axle beam	GRM31424S
	2007.06-2010.12	Front Lower	Hatchback FWD BXF		Engine Mounting Bushing	GRM16545
	2007.06-2010.12	Front Upper	Hatchback FWD BXF		Engine Mounting Bushing	GRM16544
	2007.06-2010.12	Lower	Hatchback FWD BXF		Engine Mounting Bushing	GRM10337
	2007.06-2010.12	Upper	Hatchback FWD BXF		Engine Mounting Bushing	GRM10338
	2007.06-2010.12	Upper	Hatchback FWD BXF		Engine Mounting Bushing	GRM32582
	2007.06-2010.12	Front	Hatchback FWD BXF		Engine Mounting Bushing Kit	GRM16544S
	2007.06-2010.12	Front Axle Left & Right	Hatchback FWD BXF		Spring Mounting	GRM18114
	2007.06-2010.12	Rear Axle	Hatchback FWD BXF		Holder,exhaust system	GRM13862
	2007.06-2010.12	Front	Hatchback FWD BXF		Bracket,stabilizer mounting	GRM31436
	2007.06-2010.12	-	Hatchback FWD BXF		Mounting,radiator	GRM14044
	2007.06-2010.12	Lower	Hatchback FWD BXF		Mounting,radiator	GRM14038
	2007.06-2010.12	Rear Axle	Hatchback FWD BXF		Rubber Buffer,shock absorber	GRM18003
	2007.06-2010.12	-	Hatchback FWD BXF		Rubber Buffer,shock absorber	GRM17980
	2007.06-2010.12	Rear Axle Left & Right Lower Outer	Hatchback FWD BXF		Knuckle Bushing	GRM12247
1.9 (74 kw)	2005.10-2006.06	Front Axle	Hatchback FWD AXR		Protection Boot	GRM40242
	2005.10-2006.06	Front Axle Left & Right	Hatchback FWD AXR		Spring Mounting	GRM18114
	2005.10-2006.06	Rear Axle Left & Right Upper	Hatchback FWD AXR		Spring Mounting	GRM13842
	2005.10-2006.06	Front Axle	Hatchback FWD AXR		Rubber Buffer,shock absorber	GRM33230
	2005.10-2006.06	Front Axle Left & Right	Hatchback FWD AXR		Bushing,axle beam	GRM10055
	2005.10-2006.06	Rear Axle Left & Right	Hatchback FWD AXR		Bushing,axle beam	GRM10290
	2005.10-2006.06	Rear Axle Left & Right	Hatchback FWD AXR		Bushing,axle beam	GRM17170
	2005.10-2006.06	Rear Axle Left & Right	Hatchback FWD AXR	For OE No.1J0 501 541 C	Bushing Kit,axle beam	GRM10240S
	2005.10-2006.06	Rear Axle Left & Right	Hatchback FWD AXR		Bushing Kit,axle beam	GRM10249S
	2005.10-2006.06	Rear Axle Left & Right	Hatchback FWD AXR		Bushing Kit,axle beam	GRM31424S
1.9 (77 kw)	2005.07-2010.12	Front Lower	Hatchback FWD BKC/BLS/BXE		Engine Mounting Bushing	GRM16545
	2005.07-2010.12	Front Upper	Hatchback FWD BKC/BLS/BXE		Engine Mounting Bushing	GRM16544
	2005.07-2010.12	Lower	Hatchback FWD BKC/BLS/BXE		Engine Mounting Bushing	GRM10337
	2005.07-2010.12	Upper	Hatchback FWD BKC/BLS/BXE		Engine Mounting Bushing	GRM10338
	2005.07-2010.12	Upper	Hatchback FWD BKC/BLS/BXE		Engine Mounting Bushing	GRM32582
	2005.07-2010.12	Front	Hatchback FWD BKC/BLS/BXE		Engine Mounting Bushing Kit	GRM16544S
	2005.07-2010.12	Front Axle Left & Right	Hatchback FWD BKC/BLS/BXE		Spring Mounting	GRM18114
	2005.07-2010.12	Front	Hatchback FWD BKC/BLS/BXE		Holder,exhaust system	GRM13870

	YEAR	FITTING POSITION	BODY STYLE & DRIVE TYPE & ENGINE	REMARKS	PRODUCT	G-AP Ref.
SEAT **Leon**						
1.9 (77 kw)	2005.07-2010.12	Front	Hatchback FWD BKC/BLS/BXE		Bracket,stabilizer mounting	GRM31436
	2005.07-2010.12	-	Hatchback FWD BKC/BLS/BXE		Mounting,radiator	GRM14044
	2005.07-2010.12	Lower	Hatchback FWD BKC/BLS/BXE		Mounting,radiator	GRM14038
	2005.07-2010.12	Rear Axle	Hatchback FWD BKC/BLS/BXE		Rubber Buffer,shock absorber	GRM18003
	2005.07-2010.12	-	Hatchback FWD BKC/BLS/BXE		Rubber Buffer,shock absorber	GRM17980
	2005.07-2010.12	Rear Axle Left & Right Lower Outer	Hatchback FWD BKC/BLS/BXE		Knuckle Bushing	GRM12247
	2005.07-2010.12	Rear Axle Left & Right	Hatchback FWD BKC/BLS/BXE		Bushing,axle beam	GRM10290
	2005.07-2010.12	Rear Axle Left & Right	Hatchback FWD BKC/BLS/BXE		Bushing Kit,axle beam	GRM10249S
1.9 (81 kw)	1999.10-2005.10	Front Axle	Hatchback FWD AHF/ASV		Protection Boot	GRM40242
	1999.10-2005.10	Front Axle Left & Right	Hatchback FWD AHF/ASV		Spring Cap	GRM34140
	1999.10-2005.10	Front Axle Left & Right	Hatchback FWD AHF/ASV		Spring Mounting	GRM18114
	1999.10-2005.10	Rear Axle Left & Right Upper	Hatchback FWD AHF/ASV		Spring Mounting	GRM13842
	1999.10-2005.10	Front	Hatchback FWD AHF/ASV		Holder,exhaust system	GRM10064
	1999.10-2005.10	Front Axle	Hatchback FWD AHF/ASV		Rubber Buffer,shock absorber	GRM33230
	1999.10-2005.10	Front Axle Left & Right	Hatchback FWD AHF/ASV		Bushing,axle beam	GRM10055
	1999.10-2005.10	Rear Axle Left & Right	Hatchback FWD AHF/ASV		Bushing,axle beam	GRM10290
	1999.10-2005.10	Rear Axle Left & Right	Hatchback FWD AHF/ASV		Bushing,axle beam	GRM17170
	1999.10-2005.10	Rear Axle Left & Right	Hatchback FWD AHF/ASV	For OE No.1J0 501 541 C	Bushing Kit,axle beam	GRM10240S
	1999.10-2005.10	Rear Axle Left & Right	Hatchback FWD AHF/ASV		Bushing Kit,axle beam	GRM10249S
	1999.10-2005.10	Rear Axle Left & Right	Hatchback FWD AHF/ASV		Bushing Kit,axle beam	GRM31424S
1.9 (96 kw)	2003.05-2006.06	Front Axle	Hatchback FWD ASZ		Protection Boot	GRM40242
	2003.05-2006.06	Front Axle Left & Right	Hatchback FWD ASZ		Spring Cap	GRM34140
	2003.05-2006.06	Front Axle Left & Right	Hatchback FWD ASZ		Spring Mounting	GRM18114
	2003.05-2006.06	Rear Axle Left & Right Upper	Hatchback FWD ASZ		Spring Mounting	GRM13842
	2003.05-2006.06	Front Axle	Hatchback FWD ASZ		Rubber Buffer,shock absorber	GRM33230
	2003.05-2006.06	Front Axle Left & Right	Hatchback FWD ASZ		Bushing,axle beam	GRM10055
	2003.05-2006.06	Rear Axle Left & Right	Hatchback FWD ASZ		Bushing,axle beam	GRM10290
	2003.05-2006.06	Rear Axle Left & Right	Hatchback FWD ASZ		Bushing,axle beam	GRM17170
	2003.05-2006.06	Rear Axle Left & Right	Hatchback FWD ASZ	For OE No.1J0 501 541 C	Bushing Kit,axle beam	GRM10240S
	2003.05-2006.06	Rear Axle Left & Right	Hatchback FWD ASZ		Bushing Kit,axle beam	GRM10249S
	2003.05-2006.06	Rear Axle Left & Right	Hatchback FWD ASZ		Bushing Kit,axle beam	GRM31424S
1.9 (110 kw)	2000.08-2006.06	Front Axle	Hatchback 4WD ARL		Protection Boot	GRM40242
	2000.08-2006.06	Front Axle Left & Right	Hatchback 4WD ARL		Spring Cap	GRM34140
	2000.08-2006.06	Front Axle Left & Right	Hatchback 4WD ARL		Spring Mounting	GRM18114
	2000.08-2006.06	Rear Axle	Hatchback 4WD ARL		Holder,exhaust system	GRM10049
	2000.08-2006.06	Front Axle Left & Right	Hatchback 4WD ARL		Bushing,axle beam	GRM10055
	2000.08-2006.06	Rear Axle Left & Right	Hatchback 4WD ARL		Bushing,axle beam	GRM31553
	2000.08-2006.06	Rear Axle Left & Right Upper	Hatchback 4WD ARL		Bushing,axle beam	GRM50257
	2000.09-2006.06	Front Axle	Hatchback FWD ARL		Protection Boot	GRM40242
	2000.09-2006.06	Front Axle Left & Right	Hatchback FWD ARL		Spring Cap	GRM34140
	2000.09-2006.06	Front Axle Left & Right	Hatchback FWD ARL		Spring Mounting	GRM18114
	2000.09-2006.06	Rear Axle Left & Right Upper	Hatchback FWD ARL		Spring Mounting	GRM13842
	2000.09-2006.06	Rear Axle	Hatchback FWD ARL		Holder,exhaust system	GRM10049
	2000.09-2006.06	Front Axle	Hatchback FWD ARL		Rubber Buffer,shock absorber	GRM33230
	2000.09-2006.06	Front Axle Left & Right	Hatchback FWD ARL		Bushing,axle beam	GRM10055
	2000.09-2006.06	Rear Axle Left & Right	Hatchback FWD ARL		Bushing,axle beam	GRM10290
	2000.09-2006.06	Rear Axle Left & Right	Hatchback FWD ARL		Bushing,axle beam	GRM17170
	2000.09-2006.06	Rear Axle Left & Right	Hatchback FWD ARL	For OE No.1J0 501 541 C	Bushing Kit,axle beam	GRM10240S
	2000.09-2006.06	Rear Axle Left & Right	Hatchback FWD ARL		Bushing Kit,axle beam	GRM10249S
	2000.09-2006.06	Rear Axle Left & Right	Hatchback FWD ARL		Bushing Kit,axle beam	GRM31424S
2.0 (81 kw)	2013.05-2020.08	-	Hatchback FWD CRLD/CRVA		Engine Mounting Bushing	GRM38471
	2013.05-2020.08	Front Axle	Hatchback FWD CRLD/CRVA		Protection Boot	GRM40690
	2013.05-2020.08	Lower	Hatchback FWD CRLD/CRVA		Mounting,radiator	GRM14038
	2013.05-2020.08	-	Hatchback FWD CRLD/CRVA		Rubber Buffer,shock absorber	GRM17980
	2013.05-2020.08	Rear Axle Left & Right Lower Outer	Hatchback FWD CRLD/CRVA		Knuckle Bushing	GRM12247
	2013.05-2020.08	Rear Axle Left & Right	Hatchback FWD CRLD/CRVA		Bushing,axle beam	GRM31432
2.0 (85 kw)	2019.11-	-	Hatchback FWD DSUD/DTRD		Engine Mounting Bushing	GRM38471
	2019.11-	-	Hatchback FWD DSUD/DTRD		Rubber Buffer,shock absorber	GRM17980
	2019.11-	Rear Axle Left & Right Lower Outer	Hatchback FWD DSUD/DTRD		Knuckle Bushing	GRM12247
	2019.11-	Rear Axle Left & Right	Hatchback FWD DSUD/DTRD		Bushing,axle beam	GRM31432
2.0 (100 kw)	2005.07-2010.05	Front Lower	Hatchback FWD AZV	Inner diameter:15.6mm	Engine Mounting Bushing	GRM16545
	2005.07-2010.05	Front Upper	Hatchback FWD AZV	Length:34mm	Engine Mounting Bushing	GRM16544
	2005.07-2010.05	Lower	Hatchback FWD AZV	Inner diameter:15.2mm	Engine Mounting Bushing	GRM10337
	2005.07-2010.05	Upper	Hatchback FWD AZV	Length:36mm	Engine Mounting Bushing	GRM10338

	YEAR	FITTING POSITION	BODY STYLE & DRIVE TYPE & ENGINE	REMARKS	PRODUCT	G-AP Ref.
SEAT **Leon**						
2.0 (100 kw)	2005.07-2010.05	Upper	Hatchback FWD AZV	Length:24.6mm	Engine Mounting Bushing	**GRM32582**
	2005.07-2010.05	Front	Hatchback FWD AZV		Engine Mounting Bushing Kit	**GRM16544S**
	2005.07-2010.05	Front Axle Left & Right	Hatchback FWD AZV		Spring Mounting	**GRM18114**
	2005.07-2010.05	Rear Axle	Hatchback FWD AZV		Holder,exhaust system	**GRM13862**
	2005.07-2010.05	Front	Hatchback FWD AZV		Holder,exhaust system	**GRM13861**
	2005.07-2010.05	Front	Hatchback FWD AZV		Holder,exhaust system	**GRM13870**
	2005.07-2010.05	Front	Hatchback FWD AZV		Bracket,stabilizer mounting	**GRM31436**
	2005.07-2010.05	Lower	Hatchback FWD AZV		Mounting,radiator	**GRM14038**
	2005.07-2010.05	Rear Axle	Hatchback FWD AZV		Rubber Buffer,shock absorber	**GRM18003**
	2005.07-2010.05	-	Hatchback FWD AZV		Rubber Buffer,shock absorber	**GRM17980**
	2005.07-2010.05	Rear Axle Left & Right Lower Outer	Hatchback FWD AZV		Knuckle Bushing	**GRM12247**
	2005.07-2010.05	Rear Axle Left & Right	Hatchback FWD AZV		Bushing,axle beam	**GRM10290**
	2005.07-2010.05	Rear Axle Left & Right	Hatchback FWD AZV		Bushing Kit,axle beam	**GRM10249S**
2.0 (103 kw)	2005.07-2013.08	Front Lower	Hatchback FWD BKD/CFHC/CLCB	Inner diameter:15.6mm	Engine Mounting Bushing	**GRM16545**
	2005.07-2013.08	Front Upper	Hatchback FWD BKD/CFHC/CLCB	Length:34mm	Engine Mounting Bushing	**GRM16544**
	2005.07-2013.08	Lower	Hatchback FWD BKD/CFHC/CLCB	Inner diameter:15.2mm	Engine Mounting Bushing	**GRM10337**
	2005.07-2013.08	Upper	Hatchback FWD BKD/CFHC/CLCB	Length:36mm	Engine Mounting Bushing	**GRM10338**
	2005.07-2013.08	Upper	Hatchback FWD BKD/CFHC/CLCB	Length:24.6mm	Engine Mounting Bushing	**GRM32582**
	2005.07-2013.08	Front	Hatchback FWD BKD/CFHC/CLCB		Engine Mounting Bushing Kit	**GRM16544S**
	2005.07-2013.08	Front Axle Left & Right	Hatchback FWD BKD/CFHC/CLCB		Spring Mounting	**GRM18114**
	2005.07-2013.08	Rear Axle	Hatchback FWD BKD/CFHC/CLCB		Holder,exhaust system	**GRM13862**
	2005.07-2013.08	Front	Hatchback FWD BKD/CFHC/CLCB		Holder,exhaust system	**GRM13861**
	2005.07-2013.08	Front	Hatchback FWD BKD/CFHC/CLCB		Holder,exhaust system	**GRM13870**
	2005.07-2013.08	Front	Hatchback FWD BKD/CFHC/CLCB		Bracket,stabilizer mounting	**GRM31436**
	2005.07-2013.08	-	Hatchback FWD BKD/CFHC/CLCB		Mounting,radiator	**GRM14044**
	2005.07-2013.08	Lower	Hatchback FWD BKD/CFHC/CLCB		Mounting,radiator	**GRM14038**
	2005.07-2013.08	Rear Axle	Hatchback FWD BKD/CFHC/CLCB		Rubber Buffer,shock absorber	**GRM18003**
	2005.07-2013.08	-	Hatchback FWD BKD/CFHC/CLCB		Rubber Buffer,shock absorber	**GRM17980**
	2005.07-2013.08	Rear Axle Left & Right Lower Outer	Hatchback FWD BKD/CFHC/CLCB		Knuckle Bushing	**GRM12247**
	2005.07-2013.08	Rear Axle Left & Right	Hatchback FWD BKD/CFHC/CLCB		Bushing,axle beam	**GRM10290**
	2005.07-2013.08	Rear Axle Left & Right	Hatchback FWD BKD/CFHC/CLCB		Bushing Kit,axle beam	**GRM10249S**
	2005.10-2010.10	Front Lower	Hatchback FWD BMM	Inner diameter:15.6mm	Engine Mounting Bushing	**GRM16545**
	2005.10-2010.10	Front Upper	Hatchback FWD BMM	Length:34mm	Engine Mounting Bushing	**GRM16544**
	2005.10-2010.10	Lower	Hatchback FWD BMM	Inner diameter:15.2mm	Engine Mounting Bushing	**GRM10337**
	2005.10-2010.10	Upper	Hatchback FWD BMM	Length:36mm	Engine Mounting Bushing	**GRM10338**
	2005.10-2010.10	Upper	Hatchback FWD BMM	Length:24.6mm	Engine Mounting Bushing	**GRM32582**
	2005.10-2010.10	Front	Hatchback FWD BMM		Engine Mounting Bushing Kit	**GRM16544S**
	2005.10-2010.10	Front Axle Left & Right	Hatchback FWD BMM		Spring Mounting	**GRM18114**
	2005.10-2010.10	Front	Hatchback FWD BMM		Holder,exhaust system	**GRM13861**
	2005.10-2010.10	Front	Hatchback FWD BMM		Holder,exhaust system	**GRM13870**
	2005.10-2010.10	Front	Hatchback FWD BMM		Bracket,stabilizer mounting	**GRM31436**
	2005.10-2010.10	Rear Axle	Hatchback FWD BMM		Rubber Buffer,shock absorber	**GRM18003**
	2005.10-2010.10	-	Hatchback FWD BMM		Rubber Buffer,shock absorber	**GRM17980**
	2005.10-2010.10	Rear Axle Left & Right Lower Outer	Hatchback FWD BMM		Knuckle Bushing	**GRM12247**
	2005.10-2010.10	Rear Axle Left & Right	Hatchback FWD BMM		Bushing,axle beam	**GRM10290**
	2005.10-2010.10	Rear Axle Left & Right	Hatchback FWD BMM		Bushing Kit,axle beam	**GRM10249S**
2.0 (105 kw)	2013.04-2020.08	-	Hatchback FWD CRVC		Engine Mounting Bushing	**GRM38471**
	2013.04-2020.08	-	Hatchback FWD CRVC		Engine Mounting Bushing Kit	**GRM35272K**
	2013.04-2020.08	Front Axle	Hatchback FWD CRVC		Protection Boot	**GRM40690**
	2013.04-2020.08	Lower	Hatchback FWD CRVC		Mounting,radiator	**GRM14038**
	2013.04-2020.08	-	Hatchback FWD CRVC		Rubber Buffer,shock absorber	**GRM17980**
	2013.04-2020.08	Rear Axle Left & Right Lower Outer	Hatchback FWD CRVC		Knuckle Bushing	**GRM12247**
	2013.04-2020.08	Rear Axle Left & Right	Hatchback FWD CRVC		Bushing,axle beam	**GRM31432**
2.0 (110 kw)	2005.07-2010.05	Front Lower	Hatchback FWD BLR/BLY/BVY/BVZ	Inner diameter:15.6mm	Engine Mounting Bushing	**GRM16545**
	2005.07-2010.05	Front Upper	Hatchback FWD BLR/BLY/BVY/BVZ	Length:34mm	Engine Mounting Bushing	**GRM16544**
	2005.07-2010.05	Lower	Hatchback FWD BLR/BLY/BVY/BVZ	Inner diameter:15.2mm	Engine Mounting Bushing	**GRM10337**
	2005.07-2010.05	Upper	Hatchback FWD BLR/BLY/BVY/BVZ	Length:36mm	Engine Mounting Bushing	**GRM10338**
	2005.07-2010.05	Upper	Hatchback FWD BLR/BLY/BVY/BVZ	Length:24.6mm	Engine Mounting Bushing	**GRM32582**
	2005.07-2010.05	Front	Hatchback FWD BLR/BLY/BVY/BVZ		Engine Mounting Bushing Kit	**GRM16544S**
	2005.07-2010.05	Front Axle Left & Right	Hatchback FWD BLR/BLY/BVY/BVZ		Spring Mounting	**GRM18114**
	2005.07-2010.05	Rear Axle	Hatchback FWD BLR/BLY/BVY/BVZ		Holder,exhaust system	**GRM13862**
	2005.07-2010.05	Rear Axle	Hatchback FWD BLR/BLY/BVY/BVZ		Holder,exhaust system	**GRM13864**
	2005.07-2010.05	Rear Axle	Hatchback FWD BLR/BLY/BVY/BVZ		Holder,exhaust system	**GRM13868**
	2005.07-2010.05	Front	Hatchback FWD BLR/BLY/BVY/BVZ		Bracket,stabilizer mounting	**GRM31436**

	YEAR	FITTING POSITION	BODY STYLE & DRIVE TYPE & ENGINE	REMARKS	PRODUCT	G-AP Ref.
SEAT **Leon**						
2.0 (110 kw)	2005.07-2010.05	Lower	Hatchback FWD BLR/BLY/BVY/BVZ		Mounting,radiator	GRM14038
	2005.07-2010.05	Rear Axle	Hatchback FWD BLR/BLY/BVY/BVZ		Rubber Buffer,shock absorber	GRM18003
	2005.07-2010.05	-	Hatchback FWD BLR/BLY/BVY/BVZ		Rubber Buffer,shock absorber	GRM17980
	2005.07-2010.05	Rear Axle Left & Right Lower Outer	Hatchback FWD BLR/BLY/BVY/BVZ		Knuckle Bushing	GRM12247
	2005.07-2010.05	Rear Axle Left & Right	Hatchback FWD BLR/BLY/BVY/BVZ		Bushing,axle beam	GRM10290
	2005.07-2010.05	Rear Axle Left & Right	Hatchback FWD BLR/BLY/BVY/BVZ		Bushing Kit,axle beam	GRM10249S
	2012.10-2018.08	-	Hatchback Van FWD CKFC/CRMB		Engine Mounting Bushing	GRM38471
	2012.10-2018.08	Upper	Hatchback Van FWD CKFC/CRMB		Engine Mounting Bushing Kit	GRM37632S
	2012.10-2018.08	-	Hatchback Van FWD CKFC/CRMB		Engine Mounting Bushing Kit	GRM35272K
	2012.10-2018.08	-	Hatchback Van FWD CKFC/CRMB		Rubber Buffer,shock absorber	GRM17980
	2012.10-2018.08	Rear Axle Left & Right Lower Outer	Hatchback Van FWD CKFC/CRMB		Knuckle Bushing	GRM12247
	2012.10-2020.08	Upper	Hatchback FWD CKFC/CRMB/DFFA/DFGA		Engine Mounting Bushing	GRM33854
	2012.10-2020.08	-	Hatchback FWD CKFC/CRMB/DFFA/DFGA		Engine Mounting Bushing	GRM38471
	2012.10-2020.08	-	Hatchback FWD CKFC/CRMB/DFFA/DFGA		Engine Mounting Bushing Kit	GRM35272K
	2012.10-2020.08	Front Axle	Hatchback FWD CKFC/CRMB/DFFA/DFGA		Protection Boot	GRM40690
	2012.10-2020.08	Lower	Hatchback FWD CKFC/CRMB/DFFA/DFGA		Mounting,radiator	GRM14038
	2012.10-2020.08	-	Hatchback FWD CKFC/CRMB/DFFA/DFGA		Rubber Buffer,shock absorber	GRM17980
	2012.10-2020.08	Rear Axle Left & Right Lower Outer	Hatchback FWD CKFC/CRMB/DFFA/DFGA	For OE No. 1K0505553	Knuckle Bushing	GRM12247
	2012.10-2020.08	Rear Axle Left & Right Lower Outer	Hatchback FWD CKFC/CRMB/DFFA/DFGA	For OE No. 5Q0505553	Knuckle Bushing	GRM50061
	2012.10-2020.08	Rear Axle Left & Right	Hatchback FWD CKFC/CRMB/DFFA/DFGA		Bushing,axle beam	GRM31432
	2019.11-	-	Hatchback FWD DSTB/DTTA/DTTC		Engine Mounting Bushing	GRM38471
	2019.11-	-	Hatchback FWD DSTB/DTTA/DTTC		Rubber Buffer,shock absorber	GRM17980
	2019.11-	Rear Axle Left & Right Lower Outer	Hatchback FWD DSTB/DTTA/DTTC		Knuckle Bushing	GRM12247
	2019.11-	Rear Axle Left & Right	Hatchback FWD DSTB/DTTA/DTTC		Bushing,axle beam	GRM31432
2.0 (125 kw)	2006.05-2013.08	Front Lower	Hatchback FWD BMN/CEGA/CFJA	Inner diameter:15.6mm	Engine Mounting Bushing	GRM16545
	2006.05-2013.08	Front Upper	Hatchback FWD BMN/CEGA/CFJA	Length:34mm	Engine Mounting Bushing	GRM16544
	2006.05-2013.08	Lower	Hatchback FWD BMN/CEGA/CFJA	Inner diameter:15.2mm	Engine Mounting Bushing	GRM10337
	2006.05-2013.08	Upper	Hatchback FWD BMN/CEGA/CFJA	Length:36mm	Engine Mounting Bushing	GRM10338
	2006.05-2013.08	Upper	Hatchback FWD BMN/CEGA/CFJA	Length:24.6mm	Engine Mounting Bushing	GRM32582
	2006.05-2013.08	Front	Hatchback FWD BMN/CEGA/CFJA		Engine Mounting Bushing Kit	GRM16544S
	2006.05-2013.08	Front Axle Left & Right	Hatchback FWD BMN/CEGA/CFJA		Spring Mounting	GRM18114
	2006.05-2013.08	Front	Hatchback FWD BMN/CEGA/CFJA		Bracket,stabilizer mounting	GRM31436
	2006.05-2013.08	-	Hatchback FWD BMN/CEGA/CFJA		Mounting,radiator	GRM14044
	2006.05-2013.08	Lower	Hatchback FWD BMN/CEGA/CFJA		Mounting,radiator	GRM14038
	2006.05-2013.08	Rear Axle	Hatchback FWD BMN/CEGA/CFJA		Rubber Buffer,shock absorber	GRM18003
	2006.05-2013.08	-	Hatchback FWD BMN/CEGA/CFJA		Rubber Buffer,shock absorber	GRM17980
	2006.05-2013.08	Rear Axle Left & Right Lower Outer	Hatchback FWD BMN/CEGA/CFJA		Knuckle Bushing	GRM12247
	2006.05-2013.08	Rear Axle Left & Right	Hatchback FWD BMN/CEGA/CFJA		Bushing,axle beam	GRM10290
	2006.05-2013.08	Rear Axle Left & Right	Hatchback FWD BMN/CEGA/CFJA		Bushing Kit,axle beam	GRM10249S
2.0 (135 kw)	2013.02-2018.08	-	Hatchback Van FWD CUNA/CUPA		Engine Mounting Bushing	GRM38471
	2013.02-2018.08	Upper	Hatchback Van FWD CUNA/CUPA		Engine Mounting Bushing Kit	GRM37632S
	2013.02-2018.08	Rear Axle Left & Right Lower Outer	Hatchback Van FWD CUNA/CUPA		Knuckle Bushing	GRM12247
	2013.02-2020.08	Upper	Hatchback FWD CUNA/CUPA/DJGA		Engine Mounting Bushing	GRM33854
	2013.02-2020.08	-	Hatchback FWD CUNA/CUPA/DJGA		Engine Mounting Bushing	GRM38471
	2013.02-2020.08	Front Axle	Hatchback FWD CUNA/CUPA/DJGA		Protection Boot	GRM40690
	2013.02-2020.08	Lower	Hatchback FWD CUNA/CUPA/DJGA		Mounting,radiator	GRM14038
	2013.02-2020.08	-	Hatchback FWD CUNA/CUPA/DJGA		Rubber Buffer,shock absorber	GRM17980
	2013.02-2020.08	Rear Axle Left & Right Lower Outer	Hatchback FWD CUNA/CUPA/DJGA		Knuckle Bushing	GRM12247
	2013.02-2020.08	Rear Axle Left & Right	Hatchback FWD CUNA/CUPA/DJGA		Bushing,axle beam	GRM31432
2.0 (136 kw)	2005.10-2006.05	Front Lower	Hatchback FWD BWA	Inner diameter:15.6mm	Engine Mounting Bushing	GRM16545
	2005.10-2006.05	Front Upper	Hatchback FWD BWA	Length:34mm	Engine Mounting Bushing	GRM16544
	2005.10-2006.05	Lower	Hatchback FWD BWA	Inner diameter:15.2mm	Engine Mounting Bushing	GRM10337
	2005.10-2006.05	Upper	Hatchback FWD BWA	Length:36mm	Engine Mounting Bushing	GRM10338
	2005.10-2006.05	Upper	Hatchback FWD BWA	Length:24.6mm	Engine Mounting Bushing	GRM32582
	2005.10-2006.05	Front	Hatchback FWD BWA		Engine Mounting Bushing Kit	GRM16544S
	2005.10-2006.05	Front	Hatchback FWD BWA		Bracket,stabilizer mounting	GRM31436
	2005.10-2006.05	-	Hatchback FWD BWA		Mounting,radiator	GRM14044
	2005.10-2006.05	Rear Axle	Hatchback FWD BWA		Rubber Buffer,shock absorber	GRM18003
	2005.10-2006.05	-	Hatchback FWD BWA		Rubber Buffer,shock absorber	GRM17980
	2005.10-2006.05	Rear Axle Left & Right Lower Outer	Hatchback FWD BWA		Knuckle Bushing	GRM12247
2.0 (140 kw)	2018.07-2020.08	-	Hatchback FWD DKZA		Engine Mounting Bushing	GRM38471
	2018.07-2020.08	-	Hatchback FWD DKZA		Rubber Buffer,shock absorber	GRM17980
	2018.07-2020.08	Rear Axle Left & Right Lower Outer	Hatchback FWD DKZA		Knuckle Bushing	GRM12247
	2018.07-2020.08	Rear Axle Left & Right	Hatchback FWD DKZA		Bushing,axle beam	GRM31432

	YEAR	FITTING POSITION	BODY STYLE & DRIVE TYPE & ENGINE	REMARKS	PRODUCT	G-AP Ref.
SEAT **Leon**						
2.0 (140 kw)	2021.03-	-	Hatchback FWD CZPB/DNNA		Engine Mounting Bushing	GRM38471
	2021.03-	Rear Axle Left & Right Lower Outer	Hatchback FWD CZPB/DNNA		Knuckle Bushing	GRM12247
	2021.03-	Rear Axle Left & Right	Hatchback FWD CZPB/DNNA		Bushing,axle beam	GRM31432
2.0 (147 kw)	2005.05-2009.03	Front Lower	Hatchback FWD BWA	Inner diameter:15.6mm	Engine Mounting Bushing	GRM16545
	2005.05-2009.03	Front Upper	Hatchback FWD BWA	Length:34mm	Engine Mounting Bushing	GRM16544
	2005.05-2009.03	Lower	Hatchback FWD BWA	Inner diameter:15.2mm	Engine Mounting Bushing	GRM10337
	2005.05-2009.03	Upper	Hatchback FWD BWA	Length:36mm	Engine Mounting Bushing	GRM10338
	2005.05-2009.03	Upper	Hatchback FWD BWA	Length:24.6mm	Engine Mounting Bushing	GRM32582
	2005.05-2009.03	Front	Hatchback FWD BWA		Engine Mounting Bushing Kit	GRM16544S
	2005.05-2009.03	Front Axle Left & Right	Hatchback FWD BWA		Spring Mounting	GRM18114
	2005.05-2009.03	Front	Hatchback FWD BWA		Bracket,stabilizer mounting	GRM31436
	2005.05-2009.03	-	Hatchback FWD BWA		Mounting,radiator	GRM14044
	2005.05-2009.03	Lower	Hatchback FWD BWA		Mounting,radiator	GRM14038
	2005.05-2009.03	Rear Axle	Hatchback FWD BWA		Rubber Buffer,shock absorber	GRM18003
	2005.05-2009.03	-	Hatchback FWD BWA		Rubber Buffer,shock absorber	GRM17980
	2005.05-2009.03	Rear Axle Left & Right Lower Outer	Hatchback FWD BWA		Knuckle Bushing	GRM12247
	2005.05-2009.03	Rear Axle Left & Right	Hatchback FWD BWA		Bushing,axle beam	GRM10290
	2005.05-2009.03	Rear Axle Left & Right	Hatchback FWD BWA		Bushing Kit,axle beam	GRM10249S
2.0 (155 kw)	2009.06-2013.08	Front Lower	Hatchback FWD CCZB	Inner diameter:15.6mm	Engine Mounting Bushing	GRM16545
	2009.06-2013.08	Front Upper	Hatchback FWD CCZB	Length:34mm	Engine Mounting Bushing	GRM16544
	2009.06-2013.08	Lower	Hatchback FWD CCZB	Inner diameter:15.2mm	Engine Mounting Bushing	GRM10337
	2009.06-2013.08	Upper	Hatchback FWD CCZB	Length:36mm	Engine Mounting Bushing	GRM10338
	2009.06-2013.08	Upper	Hatchback FWD CCZB	Length:24.6mm	Engine Mounting Bushing	GRM32582
	2009.06-2013.08	Front	Hatchback FWD CCZB		Engine Mounting Bushing Kit	GRM16544S
	2009.06-2013.08	Front	Hatchback FWD CCZB		Bracket,stabilizer mounting	GRM31436
	2009.06-2013.08	-	Hatchback FWD CCZB		Mounting,radiator	GRM14044
	2009.06-2013.08	Lower	Hatchback FWD CCZB		Mounting,radiator	GRM14038
	2009.06-2013.08	Rear Axle	Hatchback FWD CCZB		Rubber Buffer,shock absorber	GRM18003
	2009.06-2013.08	-	Hatchback FWD CCZB		Rubber Buffer,shock absorber	GRM17980
	2009.06-2013.08	Rear Axle Left & Right Lower Outer	Hatchback FWD CCZB		Knuckle Bushing	GRM12247
2.0 (177 kw)	2006.11-2011.05	Front Lower	Hatchback FWD BWJ/CDLD	Inner diameter:15.6mm	Engine Mounting Bushing	GRM16545
	2006.11-2011.05	Front Upper	Hatchback FWD BWJ/CDLD	Length:34mm	Engine Mounting Bushing	GRM16544
	2006.11-2011.05	Lower	Hatchback FWD BWJ/CDLD	Inner diameter:15.2mm	Engine Mounting Bushing	GRM10337
	2006.11-2011.05	Upper	Hatchback FWD BWJ/CDLD	Length:36mm	Engine Mounting Bushing	GRM10338
	2006.11-2011.05	Upper	Hatchback FWD BWJ/CDLD	Engine Code:BWJ	Engine Mounting Bushing	GRM32582
	2006.11-2011.05	Front	Hatchback FWD BWJ/CDLD		Engine Mounting Bushing Kit	GRM16544S
	2006.11-2011.05	Front Axle Left & Right	Hatchback FWD BWJ/CDLD		Spring Mounting	GRM18114
	2006.11-2011.05	Front	Hatchback FWD BWJ/CDLD		Bracket,stabilizer mounting	GRM31436
	2006.11-2011.05	-	Hatchback FWD BWJ/CDLD		Mounting,radiator	GRM14044
	2006.11-2011.05	Lower	Hatchback FWD BWJ/CDLD		Mounting,radiator	GRM14038
	2006.11-2011.05	Rear Axle	Hatchback FWD BWJ/CDLD		Rubber Buffer,shock absorber	GRM18003
	2006.11-2011.05	-	Hatchback FWD BWJ/CDLD		Rubber Buffer,shock absorber	GRM17980
	2006.11-2011.05	Rear Axle Left & Right Lower Outer	Hatchback FWD BWJ/CDLD		Knuckle Bushing	GRM12247
2.0 (195 kw)	2009.09-2013.08	Front Lower	Hatchback FWD CDLA	Inner diameter:15.6mm	Engine Mounting Bushing	GRM16545
	2009.09-2013.08	Front Upper	Hatchback FWD CDLA	Length:34mm	Engine Mounting Bushing	GRM16544
	2009.09-2013.08	Lower	Hatchback FWD CDLA	Inner diameter:15.2mm	Engine Mounting Bushing	GRM10337
	2009.09-2013.08	Upper	Hatchback FWD CDLA	Length:36mm	Engine Mounting Bushing	GRM10338
	2009.09-2013.08	Upper	Hatchback FWD CDLA	Length:24.6mm	Engine Mounting Bushing	GRM32582
	2009.09-2013.08	Front	Hatchback FWD CDLA		Engine Mounting Bushing Kit	GRM16544S
	2009.09-2013.08	Front	Hatchback FWD CDLA		Bracket,stabilizer mounting	GRM31436
	2009.09-2013.08	-	Hatchback FWD CDLA		Mounting,radiator	GRM14044
	2009.09-2013.08	Lower	Hatchback FWD CDLA		Mounting,radiator	GRM14038
	2009.09-2013.08	Rear Axle	Hatchback FWD CDLA		Rubber Buffer,shock absorber	GRM18003
	2009.09-2013.08	-	Hatchback FWD CDLA		Rubber Buffer,shock absorber	GRM17980
	2009.09-2013.08	Rear Axle Left & Right Lower Outer	Hatchback FWD CDLA		Knuckle Bushing	GRM12247
	2013.10-2020.08	Front Axle	Hatchback FWD CJXE		Protection Boot	GRM40690
	2013.10-2020.08	-	Hatchback FWD CJXE		Rubber Buffer,shock absorber	GRM17980
	2013.10-2020.08	Rear Axle Left & Right Lower Outer	Hatchback FWD CJXE		Knuckle Bushing	GRM12247
	2013.10-2020.08	Rear Axle Left & Right	Hatchback FWD CJXE		Bushing,axle beam	GRM31432
2.0 (206 kw)	2013.10-2020.08	Front Axle	Hatchback FWD CJXA		Protection Boot	GRM40690
	2013.10-2020.08	-	Hatchback FWD CJXA		Rubber Buffer,shock absorber	GRM17980
	2013.10-2020.08	Rear Axle Left & Right Lower Outer	Hatchback FWD CJXA		Knuckle Bushing	GRM12247
	2013.10-2020.08	Rear Axle Left & Right	Hatchback FWD CJXA		Bushing,axle beam	GRM31432

	YEAR	FITTING POSITION	BODY STYLE & DRIVE TYPE & ENGINE	REMARKS	PRODUCT	G-AP Ref.
SEAT						
Leon						
2.0 (213 kw)	2015.09-2016.10	Upper	Hatchback Van FWD CJXH		Engine Mounting Bushing Kit	GRM37632S
	2015.09-2016.10	Rear Axle Left & Right Lower Outer	Hatchback Van FWD CJXH		Knuckle Bushing	GRM12247
	2015.09-2020.08	Upper	Hatchback FWD CJXH/DNUC		Engine Mounting Bushing Kit	GRM37632S
	2015.09-2020.08	Front Axle	Hatchback FWD CJXH/DNUC		Protection Boot	GRM40690
	2015.09-2020.08	-	Hatchback FWD CJXH/DNUC		Mounting,radiator	GRM14044
	2015.09-2020.08	-	Hatchback FWD CJXH/DNUC		Rubber Buffer,shock absorber	GRM17980
	2015.09-2020.08	Rear Axle Left & Right Lower Outer	Hatchback FWD CJXH/DNUC		Knuckle Bushing	GRM12247
	2015.09-2020.08	Rear Axle Left & Right	Hatchback FWD CJXH/DNUC		Bushing,axle beam	GRM31432
2.0 (221 kw)	2017.01-2018.08	Front Axle	Hatchback FWD CJXC		Protection Boot	GRM40690
	2017.01-2018.08	-	Hatchback FWD CJXC		Mounting,radiator	GRM14044
	2017.01-2018.08	-	Hatchback Van FWD CJXC		Mounting,radiator	GRM14044
	2017.01-2018.08	-	Hatchback FWD CJXC		Rubber Buffer,shock absorber	GRM17980
	2017.01-2018.08	Rear Axle Left & Right Lower Outer	Hatchback FWD CJXC		Knuckle Bushing	GRM12247
	2017.01-2018.08	Rear Axle Left & Right Lower Outer	Hatchback Van FWD CJXC		Knuckle Bushing	GRM12247
	2017.01-2018.08	Rear Axle Left & Right	Hatchback FWD CJXC		Bushing,axle beam	GRM31432
2.0 (228 kw)	2017.11-2018.08	-	Hatchback FWD CJXG		Engine Mounting Bushing	GRM38471
	2017.11-2018.08	-	Hatchback FWD CJXG		Mounting,radiator	GRM14044
	2017.11-2018.08	-	Hatchback FWD CJXG		Rubber Buffer,shock absorber	GRM17980
	2017.11-2018.08	Rear Axle Left & Right Lower Outer	Hatchback FWD CJXG		Knuckle Bushing	GRM12247
	2017.11-2018.08	Rear Axle Left & Right	Hatchback FWD CJXG		Bushing,axle beam	GRM31432
2.8 (150 kw)	2000.10-2006.06	Front Axle	Hatchback 4WD AUE/BDE		Protection Boot	GRM40242
	2000.10-2006.06	Front Axle Left & Right	Hatchback 4WD AUE/BDE		Spring Cap	GRM34140
	2000.10-2006.06	Front Axle Left & Right	Hatchback 4WD AUE/BDE		Spring Mounting	GRM18114
	2000.10-2006.06	Front Axle Left & Right	Hatchback 4WD AUE/BDE		Bushing,axle beam	GRM10055
	2000.10-2006.06	Rear Axle Left & Right	Hatchback 4WD AUE/BDE		Bushing,axle beam	GRM31553
	2000.10-2006.06	Rear Axle Left & Right Upper	Hatchback 4WD AUE/BDE		Bushing,axle beam	GRM50257
	2002.05-2004.04	Front Axle	Hatchback FWD BDE		Protection Boot	GRM40242
	2002.05-2004.04	Front Axle Left & Right	Hatchback FWD BDE		Spring Mounting	GRM18114
	2002.05-2004.04	Rear Axle Left & Right Upper	Hatchback FWD BDE		Spring Mounting	GRM13842
	2002.05-2004.04	Front Axle Left & Right	Hatchback FWD BDE		Bushing,axle beam	GRM10055
	2002.05-2004.04	Rear Axle Left & Right	Hatchback FWD BDE		Bushing,axle beam	GRM10290
	2002.05-2004.04	Rear Axle Left & Right	Hatchback FWD BDE		Bushing,axle beam	GRM17170
	2002.05-2004.04	Rear Axle Left & Right	Hatchback FWD BDE	For OE No.1J0 501 541 C	Bushing Kit,axle beam	GRM10240S
	2002.05-2004.04	Rear Axle Left & Right	Hatchback FWD BDE		Bushing Kit,axle beam	GRM10249S
	2002.05-2004.04	Rear Axle Left & Right	Hatchback FWD BDE		Bushing Kit,axle beam	GRM31424S
Leon SC						
1.0 (85 kw)	2015.05-2018.08	-	Hatchback FWD CHZD		Rubber Buffer,shock absorber	GRM17980
	2015.05-2018.08	Rear Axle Left & Right Lower Outer	Hatchback FWD CHZD		Knuckle Bushing	GRM12247
	2015.05-2018.08	Rear Axle Left & Right	Hatchback FWD CHZD		Bushing,axle beam	GRM31432
1.2 (63 kw)	2013.01-2018.08	Upper	Hatchback FWD CJZB/CYVA		Engine Mounting Bushing	GRM33854
	2013.01-2018.08	-	Hatchback FWD CJZB/CYVA		Engine Mounting Bushing Kit	GRM35272K
	2013.01-2018.08	Front Axle	Hatchback FWD CJZB/CYVA		Protection Boot	GRM40690
	2013.01-2018.08	-	Hatchback FWD CJZB/CYVA		Rubber Buffer,shock absorber	GRM17980
	2013.01-2018.08	Rear Axle Left & Right Lower Outer	Hatchback FWD CJZB/CYVA		Knuckle Bushing	GRM12247
	2013.01-2018.08	Rear Axle Left & Right	Hatchback FWD CJZB/CYVA		Bushing,axle beam	GRM31432
1.2 (77 kw)	2013.02-2014.04	Upper	Hatchback FWD CJZA		Engine Mounting Bushing	GRM33854
	2013.02-2014.04	Front Axle	Hatchback FWD CJZA		Protection Boot	GRM40690
	2013.02-2014.04	-	Hatchback FWD CJZA		Rubber Buffer,shock absorber	GRM17980
	2013.02-2014.04	Rear Axle Left & Right Lower Outer	Hatchback FWD CJZA		Knuckle Bushing	GRM12247
	2013.02-2014.04	Rear Axle Left & Right	Hatchback FWD CJZA		Bushing,axle beam	GRM31432
1.2 (81 kw)	2014.05-2018.08	-	Hatchback FWD CYVB		Engine Mounting Bushing Kit	GRM35272K
	2014.05-2018.08	Front Axle	Hatchback FWD CYVB		Protection Boot	GRM40690
	2014.05-2018.08	-	Hatchback FWD CYVB		Rubber Buffer,shock absorber	GRM17980
	2014.05-2018.08	Rear Axle Left & Right Lower Outer	Hatchback FWD CYVB		Knuckle Bushing	GRM12247
	2014.05-2018.08	Rear Axle Left & Right	Hatchback FWD CYVB		Bushing,axle beam	GRM31432
1.4 (90 kw)	2013.02-2015.06	Upper	Hatchback FWD CMBA/CXSA		Engine Mounting Bushing	GRM33854
	2013.02-2015.06	Front Axle	Hatchback FWD CMBA/CXSA		Protection Boot	GRM40690
	2013.02-2015.06	-	Hatchback FWD CMBA/CXSA		Rubber Buffer,shock absorber	GRM17980
	2013.02-2015.06	Rear Axle Left & Right Lower Outer	Hatchback FWD CMBA/CXSA		Knuckle Bushing	GRM12247
	2013.02-2015.06	Rear Axle Left & Right	Hatchback FWD CMBA/CXSA		Bushing,axle beam	GRM31432
1.4 (92 kw)	2014.05-2018.08	-	Hatchback FWD CZCA		Engine Mounting Bushing Kit	GRM35272K
	2014.05-2018.08	Front Axle	Hatchback FWD CZCA		Protection Boot	GRM40690
	2014.05-2018.08	-	Hatchback FWD CZCA		Rubber Buffer,shock absorber	GRM17980
	2014.05-2018.08	Rear Axle Left & Right Lower Outer	Hatchback FWD CZCA		Knuckle Bushing	GRM12247

	YEAR	FITTING POSITION	BODY STYLE & DRIVE TYPE & ENGINE	REMARKS	PRODUCT	G-AP Ref.
SEAT **Leon SC**						
1.4 (92 kw)	2014.05-2018.08	Rear Axle Left & Right	Hatchback FWD CZCA		Bushing,axle beam	GRM31432
1.4 (103 kw)	2013.02-2016.11	-	Hatchback FWD CHPA/CPTA		Engine Mounting Bushing Kit	GRM35272K
	2013.02-2016.11	Front Axle	Hatchback FWD CHPA/CPTA		Protection Boot	GRM40690
	2013.02-2016.11	-	Hatchback FWD CHPA/CPTA		Rubber Buffer,shock absorber	GRM17980
	2013.02-2016.11	Rear Axle Left & Right Lower Outer	Hatchback FWD CHPA/CPTA		Knuckle Bushing	GRM12247
	2013.02-2016.11	Rear Axle Left & Right	Hatchback FWD CHPA/CPTA		Bushing,axle beam	GRM31432
1.4 (110 kw)	2014.05-2018.08	-	Hatchback FWD CZEA		Engine Mounting Bushing Kit	GRM35272K
	2014.05-2018.08	Front Axle	Hatchback FWD CZEA		Protection Boot	GRM40690
	2014.05-2018.08	-	Hatchback FWD CZEA		Rubber Buffer,shock absorber	GRM17980
	2014.05-2018.08	Rear Axle Left & Right Lower Outer	Hatchback FWD CZEA		Knuckle Bushing	GRM12247
	2014.05-2018.08	Rear Axle Left & Right	Hatchback FWD CZEA		Bushing,axle beam	GRM31432
1.6 (66 kw)	2013.02-2018.08	Upper	Hatchback FWD CLHB/CXXA/DDYB		Engine Mounting Bushing	GRM33854
	2013.02-2018.08	Front Axle	Hatchback FWD CLHB/CXXA/DDYB		Protection Boot	GRM40690
	2013.02-2018.08	-	Hatchback FWD CLHB/CXXA/DDYB		Rubber Buffer,shock absorber	GRM17980
	2013.02-2018.08	Rear Axle Left & Right Lower Outer	Hatchback FWD CLHB/CXXA/DDYB		Knuckle Bushing	GRM12247
	2013.02-2018.08	Rear Axle Left & Right	Hatchback FWD CLHB/CXXA/DDYB		Bushing,axle beam	GRM31432
1.6 (77 kw)	2013.02-2018.08	Upper	Hatchback FWD CLHA		Engine Mounting Bushing	GRM33854
	2013.02-2018.08	-	Hatchback FWD CLHA		Engine Mounting Bushing	GRM38471
	2013.02-2018.08	Front Axle	Hatchback FWD CLHA		Protection Boot	GRM40690
	2013.02-2018.08	-	Hatchback FWD CLHA		Rubber Buffer,shock absorber	GRM17980
	2013.02-2018.08	Rear Axle Left & Right Lower Outer	Hatchback FWD CLHA		Knuckle Bushing	GRM12247
	2013.02-2018.08	Rear Axle Left & Right	Hatchback FWD CLHA		Bushing,axle beam	GRM31432
1.6 (81 kw)	2013.09-2016.11	-	Hatchback FWD CRKB/CXXB/DBKA		Engine Mounting Bushing	GRM38471
	2013.09-2016.11	Front Axle	Hatchback FWD CRKB/CXXB/DBKA		Protection Boot	GRM40690
	2013.09-2016.11	-	Hatchback FWD CRKB/CXXB/DBKA		Rubber Buffer,shock absorber	GRM17980
	2013.09-2016.11	Rear Axle Left & Right Lower Outer	Hatchback FWD CRKB/CXXB/DBKA		Knuckle Bushing	GRM12247
	2013.09-2016.11	Rear Axle Left & Right	Hatchback FWD CRKB/CXXB/DBKA		Bushing,axle beam	GRM31432
1.6 (85 kw)	2016.11-2018.08	-	Hatchback FWD DDYA		Engine Mounting Bushing	GRM38471
	2016.11-2018.08	-	Hatchback FWD DDYA		Rubber Buffer,shock absorber	GRM17980
	2016.11-2018.08	Rear Axle Left & Right Lower Outer	Hatchback FWD DDYA		Knuckle Bushing	GRM12247
	2016.11-2018.08	Rear Axle Left & Right	Hatchback FWD DDYA		Bushing,axle beam	GRM31432
1.8 (132 kw)	2013.02-2018.08	-	Hatchback FWD CJSA		Engine Mounting Bushing	GRM38471
	2013.02-2018.08	Front Axle	Hatchback FWD CJSA		Protection Boot	GRM40690
	2013.02-2018.08	Lower	Hatchback FWD CJSA		Mounting,radiator	GRM14038
	2013.02-2018.08	-	Hatchback FWD CJSA		Rubber Buffer,shock absorber	GRM17980
	2013.02-2018.08	Rear Axle Left & Right Lower Outer	Hatchback FWD CJSA		Knuckle Bushing	GRM12247
	2013.02-2018.08	Rear Axle Left & Right	Hatchback FWD CJSA		Bushing,axle beam	GRM31432
2.0 (81 kw)	2013.02-2018.08	-	Hatchback FWD CRVA		Rubber Buffer,shock absorber	GRM17980
	2013.02-2018.08	Rear Axle Left & Right Lower Outer	Hatchback FWD CRVA		Knuckle Bushing	GRM12247
	2013.02-2018.08	Rear Axle Left & Right	Hatchback FWD CRVA		Bushing,axle beam	GRM31432
2.0 (105 kw)	2013.05-2018.08	-	Hatchback FWD CRVC		Engine Mounting Bushing	GRM38471
	2013.05-2018.08	-	Hatchback FWD CRVC		Engine Mounting Bushing Kit	GRM35272K
	2013.05-2018.08	Front Axle	Hatchback FWD CRVC		Protection Boot	GRM40690
	2013.05-2018.08	-	Hatchback FWD CRVC		Rubber Buffer,shock absorber	GRM17980
	2013.05-2018.08	Rear Axle Left & Right Lower Outer	Hatchback FWD CRVC		Knuckle Bushing	GRM12247
	2013.05-2018.08	Rear Axle Left & Right	Hatchback FWD CRVC		Bushing,axle beam	GRM31432
2.0 (110 kw)	2013.02-2018.08	Upper	Hatchback FWD CKFC/CRMB		Engine Mounting Bushing	GRM33854
	2013.02-2018.08	-	Hatchback FWD CKFC/CRMB		Engine Mounting Bushing	GRM38471
	2013.02-2018.08	-	Hatchback FWD CKFC/CRMB		Engine Mounting Bushing Kit	GRM35272K
	2013.02-2018.08	Front Axle	Hatchback FWD CKFC/CRMB		Protection Boot	GRM40690
	2013.02-2018.08	-	Hatchback FWD CKFC/CRMB		Rubber Buffer,shock absorber	GRM17980
	2013.02-2018.08	Rear Axle Left & Right Lower Outer	Hatchback FWD CKFC/CRMB		Knuckle Bushing	GRM12247
	2013.02-2018.08	Rear Axle Left & Right	Hatchback FWD CKFC/CRMB		Bushing,axle beam	GRM31432
2.0 (135 kw)	2013.03-2018.08	Upper	Hatchback FWD CUNA/CUPA		Engine Mounting Bushing	GRM33854
	2013.03-2018.08	-	Hatchback FWD CUNA/CUPA		Engine Mounting Bushing	GRM38471
	2013.03-2018.08	Front Axle	Hatchback FWD CUNA/CUPA		Protection Boot	GRM40690
	2013.03-2018.08	-	Hatchback FWD CUNA/CUPA		Rubber Buffer,shock absorber	GRM17980
	2013.03-2018.08	Rear Axle Left & Right Lower Outer	Hatchback FWD CUNA/CUPA		Knuckle Bushing	GRM12247
	2013.03-2018.08	Rear Axle Left & Right	Hatchback FWD CUNA/CUPA		Bushing,axle beam	GRM31432
2.0 (195 kw)	2013.10-2016.11	Front Axle	Hatchback FWD CJXE		Protection Boot	GRM40690
	2013.10-2016.11	-	Hatchback FWD CJXE		Rubber Buffer,shock absorber	GRM17980
	2013.10-2016.11	Rear Axle Left & Right Lower Outer	Hatchback FWD CJXE		Knuckle Bushing	GRM12247
	2013.10-2016.11	Rear Axle Left & Right	Hatchback FWD CJXE		Bushing,axle beam	GRM31432

	YEAR	FITTING POSITION	BODY STYLE & DRIVE TYPE & ENGINE	REMARKS	PRODUCT	G-AP Ref.
SEAT						
Leon SC						
2.0 (206 kw)	2013.10-2016.11	Front Axle	Hatchback FWD CJXA		Protection Boot	GRM40690
	2013.10-2016.11	-	Hatchback FWD CJXA		Rubber Buffer,shock absorber	GRM17980
	2013.10-2016.11	Rear Axle Left & Right Lower Outer	Hatchback FWD CJXA		Knuckle Bushing	GRM12247
	2013.10-2016.11	Rear Axle Left & Right	Hatchback FWD CJXA		Bushing,axle beam	GRM31432
2.0 (213 kw)	2015.09-2016.11	-	Hatchback FWD CJXH		Rubber Buffer,shock absorber	GRM17980
	2015.09-2016.11	Rear Axle Left & Right Lower Outer	Hatchback FWD CJXH		Knuckle Bushing	GRM12247
	2015.09-2016.11	Rear Axle Left & Right	Hatchback FWD CJXH		Bushing,axle beam	GRM31432
2.0 (221 kw)	2017.01-2018.08	-	Hatchback FWD CJXC		Rubber Buffer,shock absorber	GRM17980
	2017.01-2018.08	Rear Axle Left & Right Lower Outer	Hatchback FWD CJXC		Knuckle Bushing	GRM12247
	2017.01-2018.08	Rear Axle Left & Right	Hatchback FWD CJXC		Bushing,axle beam	GRM31432
Leon Sportstourer						
1.0 (66 kw)	2020.03-	-	Estate FWD DLAB		Engine Mounting Bushing	GRM38471
	2020.03-	Rear Axle Left & Right Lower Outer	Estate FWD DLAB		Knuckle Bushing	GRM12247
	2020.03-	Rear Axle Left & Right	Estate FWD DLAB		Bushing,axle beam	GRM31432
1.0 (81 kw)	2020.03-	-	Estate FWD DLAA		Engine Mounting Bushing	GRM38471
	2020.03-	Rear Axle Left & Right Lower Outer	Estate FWD DLAA		Knuckle Bushing	GRM12247
	2020.03-	Rear Axle Left & Right	Estate FWD DLAA		Bushing,axle beam	GRM31432
	2020.08-	-	Estate FWD DLAA		Engine Mounting Bushing	GRM38471
	2020.08-	Rear Axle Left & Right Lower Outer	Estate FWD DLAA		Knuckle Bushing	GRM12247
	2020.08-	Rear Axle Left & Right	Estate FWD DLAA		Bushing,axle beam	GRM31432
1.4 (150 kw)	2020.05-	Rear Axle Left & Right Lower Outer	Estate FWD DGEA		Knuckle Bushing	GRM12247
1.5 (96 kw)	2020.03-	-	Estate FWD DPBA		Engine Mounting Bushing	GRM38471
	2020.03-	-	Estate FWD DPBA		Engine Mounting Bushing Kit	GRM35272K
	2020.03-	-	Estate FWD DPBA		Rubber Buffer,shock absorber	GRM17980
	2020.03-	Rear Axle Left & Right Lower Outer	Estate FWD DPBA		Knuckle Bushing	GRM12247
	2020.03-	Rear Axle Left & Right	Estate FWD DPBA		Bushing,axle beam	GRM31432
	2021.05-	-	Estate FWD DHFA		Engine Mounting Bushing	GRM38471
	2021.05-	Rear Axle Left & Right Lower Outer	Estate FWD DHFA		Knuckle Bushing	GRM12247
1.5 (110 kw)	2020.03-	-	Estate FWD DPCA		Engine Mounting Bushing	GRM38471
	2020.03-	-	Estate FWD DFYA		Engine Mounting Bushing	GRM38471
	2020.03-	-	Estate FWD DPCA		Engine Mounting Bushing Kit	GRM35272K
	2020.03-	-	Estate FWD DFYA		Engine Mounting Bushing Kit	GRM35272K
	2020.03-	-	Estate FWD DPCA		Rubber Buffer,shock absorber	GRM17980
	2020.03-	-	Estate FWD DFYA		Rubber Buffer,shock absorber	GRM17980
	2020.03-	Rear Axle Left & Right Lower Outer	Estate FWD DPCA		Knuckle Bushing	GRM12247
	2020.03-	Rear Axle Left & Right Lower Outer	Estate FWD DFYA		Knuckle Bushing	GRM12247
	2020.03-	Rear Axle Left & Right	Estate FWD DPCA		Bushing,axle beam	GRM31432
	2020.03-	Rear Axle Left & Right	Estate FWD DFYA		Bushing,axle beam	GRM31432
2.0 (85 kw)	2020.11-	-	Estate FWD DTRD		Engine Mounting Bushing	GRM38471
	2020.11-	Rear Axle Left & Right Lower Outer	Estate FWD DTRD		Knuckle Bushing	GRM12247
2.0 (110 kw)	2020.04-	-	Estate FWD DSTB/DTTA/DTTC		Engine Mounting Bushing	GRM38471
	2020.04-	-	Estate FWD DSTB/DTTA/DTTC		Rubber Buffer,shock absorber	GRM17980
	2020.04-	Rear Axle Left & Right Lower Outer	Estate FWD DSTB/DTTA/DTTC		Knuckle Bushing	GRM12247
	2020.04-	Rear Axle Left & Right	Estate FWD DSTB/DTTA/DTTC		Bushing,axle beam	GRM31432
	2020.11-	-	Estate 4WD DSTB		Engine Mounting Bushing	GRM38471
	2020.11-	Rear Axle Left & Right Lower Outer	Estate 4WD DSTB		Knuckle Bushing	GRM12247
	2020.11-	Rear Axle Left & Right	Estate 4WD DSTB		Bushing,axle beam	GRM31432
2.0 (140 kw)	2021.03-	-	Estate FWD DNNA		Engine Mounting Bushing	GRM38471
	2021.03-	Rear Axle Left & Right Lower Outer	Estate FWD DNNA		Knuckle Bushing	GRM12247
Leon ST						
1.0 (63 kw)	2018.09-2020.08	-	Estate FWD DKLB		Rubber Buffer,shock absorber	GRM17980
	2018.09-2020.08	Rear Axle Left & Right Lower Outer	Estate FWD DKLB		Knuckle Bushing	GRM12247
	2018.09-2020.08	Rear Axle Left & Right	Estate FWD DKLB		Bushing,axle beam	GRM31432
1.0 (85 kw)	2015.05-2020.08	Front Axle	Estate FWD CHZD/DKRF		Protection Boot	GRM40690
	2015.05-2020.08	-	Estate FWD CHZD/DKRF		Rubber Buffer,shock absorber	GRM17980
	2015.05-2020.08	Rear Axle Left & Right Lower Outer	Estate FWD CHZD/DKRF		Knuckle Bushing	GRM12247
	2015.05-2020.08	Rear Axle Left & Right Lower Outer	Combi Van FWD CHZD		Knuckle Bushing	GRM12247
	2015.05-2020.08	Rear Axle Left & Right	Estate FWD CHZD/DKRF		Bushing,axle beam	GRM31432
1.2 (63 kw)	2013.01-2018.08	Upper	Estate FWD CJZB/CYVA		Engine Mounting Bushing	GRM33854
	2013.01-2018.08	-	Estate FWD CJZB/CYVA		Engine Mounting Bushing Kit	GRM35272K
	2013.01-2018.08	Front Axle	Estate FWD CJZB/CYVA		Protection Boot	GRM40690
	2013.01-2018.08	-	Estate FWD CJZB/CYVA		Rubber Buffer,shock absorber	GRM17980
	2013.01-2018.08	Rear Axle Left & Right Lower Outer	Estate FWD CJZB/CYVA		Knuckle Bushing	GRM12247
	2013.01-2018.08	Rear Axle Left & Right Lower Outer	Combi Van FWD CJZB/CYVA		Knuckle Bushing	GRM12247

	YEAR	FITTING POSITION	BODY STYLE & DRIVE TYPE & ENGINE	REMARKS	PRODUCT	G-AP Ref.
SEAT **Leon ST**						
1.2 (63 kw)	2013.01-2018.08	Rear Axle Left & Right	Estate FWD CJZB/CYVA		Bushing,axle beam	GRM31432
1.2 (77 kw)	2013.08-2020.08	Upper	Estate FWD CJZA		Engine Mounting Bushing	GRM33854
	2013.08-2020.08	Front Axle	Estate FWD CJZA		Protection Boot	GRM40690
	2013.08-2020.08	-	Estate FWD CJZA		Rubber Buffer,shock absorber	GRM17980
	2013.08-2020.08	Rear Axle Left & Right Lower Outer	Estate FWD CJZA		Knuckle Bushing	GRM12247
	2013.08-2020.08	Rear Axle Left & Right	Estate FWD CJZA		Bushing,axle beam	GRM31432
1.2 (81 kw)	2014.05-2018.08	-	Combi Van FWD CYVB		Engine Mounting Bushing Kit	GRM35272K
	2014.05-2018.08	-	Combi Van FWD CYVB		Rubber Buffer,shock absorber	GRM17980
	2014.05-2018.08	Rear Axle Left & Right Lower Outer	Combi Van FWD CYVB		Knuckle Bushing	GRM12247
	2014.05-2018.08	Rear Axle Left & Right	Combi Van FWD CYVB		Bushing,axle beam	GRM31432
	2014.05-2020.08	Upper	Estate FWD CYVB		Engine Mounting Bushing	GRM33854
	2014.05-2020.08	-	Estate FWD CYVB		Engine Mounting Bushing Kit	GRM35272K
	2014.05-2020.08	Front Axle	Estate FWD CYVB		Protection Boot	GRM40690
	2014.05-2020.08	-	Estate FWD CYVB		Rubber Buffer,shock absorber	GRM17980
	2014.05-2020.08	Rear Axle Left & Right Lower Outer	Estate FWD CYVB		Knuckle Bushing	GRM12247
	2014.05-2020.08	Rear Axle Left & Right	Estate FWD CYVB		Bushing,axle beam	GRM31432
1.4 (81 kw)	2014.08-2018.08	Upper	Estate FWD CPWA		Engine Mounting Bushing	GRM33854
	2014.08-2018.08	-	Estate FWD CPWA		Engine Mounting Bushing Kit	GRM35272K
	2014.08-2018.08	Front Axle	Estate FWD CPWA		Protection Boot	GRM40690
	2014.08-2018.08	-	Estate FWD CPWA		Rubber Buffer,shock absorber	GRM17980
	2014.08-2018.08	Rear Axle Left & Right Lower Outer	Estate FWD CPWA		Knuckle Bushing	GRM12247
	2014.08-2018.08	Rear Axle Left & Right	Estate FWD CPWA		Bushing,axle beam	GRM31432
1.4 (90 kw)	2012.09-2015.06	Upper	Estate FWD CMBA/CXSA		Engine Mounting Bushing	GRM33854
	2012.09-2015.06	Front Axle	Estate FWD CMBA/CXSA		Protection Boot	GRM40690
	2012.09-2015.06	-	Estate FWD CMBA/CXSA		Rubber Buffer,shock absorber	GRM17980
	2012.09-2015.06	Rear Axle Left & Right Lower Outer	Estate FWD CMBA/CXSA		Knuckle Bushing	GRM12247
	2012.09-2015.06	Rear Axle Left & Right	Estate FWD CMBA/CXSA		Bushing,axle beam	GRM31432
1.4 (92 kw)	2014.05-2018.08	Upper	Estate FWD CZCA		Engine Mounting Bushing	GRM33854
	2014.05-2018.08	-	Estate FWD CZCA		Engine Mounting Bushing Kit	GRM35272K
	2014.05-2018.08	Front Axle	Estate FWD CZCA		Protection Boot	GRM40690
	2014.05-2018.08	-	Estate FWD CZCA		Rubber Buffer,shock absorber	GRM17980
	2014.05-2018.08	Rear Axle Left & Right Lower Outer	Estate FWD CZCA		Knuckle Bushing	GRM12247
	2014.05-2018.08	Rear Axle Left & Right	Estate FWD CZCA		Bushing,axle beam	GRM31432
1.4 (103 kw)	2013.10-2020.08	-	Estate FWD CHPA/CPTA		Engine Mounting Bushing Kit	GRM35272K
	2013.10-2020.08	Front Axle	Estate FWD CHPA/CPTA		Protection Boot	GRM40690
	2013.10-2020.08	-	Estate FWD CHPA/CPTA		Rubber Buffer,shock absorber	GRM17980
	2013.10-2020.08	Rear Axle Left & Right Lower Outer	Estate FWD CHPA/CPTA		Knuckle Bushing	GRM12247
	2013.10-2020.08	Rear Axle Left & Right	Estate FWD CHPA/CPTA		Bushing,axle beam	GRM31432
1.4 (110 kw)	2014.05-2020.08	-	Estate FWD CZEA		Engine Mounting Bushing Kit	GRM35272K
	2014.05-2020.08	Front Axle	Estate FWD CZEA		Protection Boot	GRM40690
	2014.05-2020.08	-	Estate FWD CZEA		Rubber Buffer,shock absorber	GRM17980
	2014.05-2020.08	Rear Axle Left & Right Lower Outer	Estate FWD CZEA		Knuckle Bushing	GRM12247
	2014.05-2020.08	Rear Axle Left & Right Lower Outer	Combi Van FWD CZDA/CZEA		Knuckle Bushing	GRM12247
	2014.05-2020.08	Rear Axle Left & Right	Estate FWD CZEA		Bushing,axle beam	GRM31432
1.5 (96 kw)	2018.09-2020.08	-	Estate FWD DACA/DPBA		Engine Mounting Bushing Kit	GRM35272K
	2018.09-2020.08	-	Estate FWD DACA/DPBA		Rubber Buffer,shock absorber	GRM17980
	2018.09-2020.08	Rear Axle Left & Right Lower Outer	Estate FWD DACA/DPBA		Knuckle Bushing	GRM12247
	2018.09-2020.08	Rear Axle Left & Right	Estate FWD DACA/DPBA		Bushing,axle beam	GRM31432
	2018.10-2020.08	-	Estate FWD DHFA		Engine Mounting Bushing Kit	GRM35272K
	2018.10-2020.08	-	Estate FWD DHFA		Rubber Buffer,shock absorber	GRM17980
	2018.10-2020.08	Rear Axle Left & Right Lower Outer	Estate FWD DHFA		Knuckle Bushing	GRM12247
	2018.10-2020.08	Rear Axle Left & Right	Estate FWD DHFA		Bushing,axle beam	GRM31432
1.5 (110 kw)	2018.07-2020.08	-	Estate FWD DADA/DPCA		Engine Mounting Bushing Kit	GRM35272K
	2018.07-2020.08	-	Estate FWD DADA/DPCA		Rubber Buffer,shock absorber	GRM17980
	2018.07-2020.08	Rear Axle Left & Right Lower Outer	Estate FWD DADA/DPCA		Knuckle Bushing	GRM12247
	2018.07-2020.08	Rear Axle Left & Right	Estate FWD DADA/DPCA		Bushing,axle beam	GRM31432
1.6 (66 kw)	2013.11-2020.08	Upper	Estate FWD CLHB/CXXA/DDYB		Engine Mounting Bushing	GRM33854
	2013.11-2020.08	Front Axle	Estate FWD CLHB/CXXA/DDYB		Protection Boot	GRM40690
	2013.11-2020.08	-	Estate FWD CLHB/CXXA/DDYB		Rubber Buffer,shock absorber	GRM17980
	2013.11-2020.08	Rear Axle Left & Right Lower Outer	Estate FWD CLHB/CXXA/DDYB		Knuckle Bushing	GRM12247
	2013.11-2020.08	Rear Axle Left & Right	Estate FWD CLHB/CXXA/DDYB		Bushing,axle beam	GRM31432
1.6 (77 kw)	2013.10-2020.08	Upper	Estate FWD CLHA		Engine Mounting Bushing	GRM33854
	2013.10-2020.08	Front Axle	Estate FWD CLHA		Protection Boot	GRM40690
	2013.10-2020.08	-	Estate FWD CLHA		Rubber Buffer,shock absorber	GRM17980

	YEAR	FITTING POSITION	BODY STYLE & DRIVE TYPE & ENGINE	REMARKS	PRODUCT	G-AP Ref.
SEAT **Leon ST**						
1.6 (77 kw)	2013.10-2020.08	Rear Axle Left & Right Lower Outer	Estate FWD CLHA		Knuckle Bushing	GRM12247
	2013.10-2020.08	Rear Axle Left & Right	Estate FWD CLHA		Bushing,axle beam	GRM31432
	2014.03-2020.08	Upper	Estate 4WD CLHA		Engine Mounting Bushing	GRM33854
	2014.03-2020.08	-	Estate 4WD CLHA		Engine Mounting Bushing Kit	GRM35272K
	2014.03-2020.08	Front Axle	Estate 4WD CLHA		Protection Boot	GRM40690
	2014.03-2020.08	Rear Axle	Estate 4WD CLHA	Axle:Multilink Axle	Rubber Buffer,shock absorber	GRM33604
	2014.03-2020.08	-	Estate 4WD CLHA		Rubber Buffer,shock absorber	GRM17980
	2014.03-2020.08	Rear Axle Left & Right Lower Outer	Estate 4WD CLHA		Knuckle Bushing	GRM12247
	2014.03-2020.08	Rear Axle Left & Right	Estate 4WD CLHA		Bushing,axle beam	GRM31432
1.6 (81 kw)	2013.09-2020.08	Front Axle	Estate FWD CRKB/CXXB/DBKA		Protection Boot	GRM40690
	2013.09-2020.08	Rear Axle	Combi Van FWD CRKB/CXXB/DBKA		Holder,exhaust system	GRM13862
	2013.09-2020.08	-	Estate FWD CRKB/CXXB/DBKA		Rubber Buffer,shock absorber	GRM17980
	2013.09-2020.08	Rear Axle Left & Right Lower Outer	Estate FWD CRKB/CXXB/DBKA		Knuckle Bushing	GRM12247
	2013.09-2020.08	Rear Axle Left & Right Lower Outer	Combi Van FWD CRKB/CXXB/DBKA		Knuckle Bushing	GRM12247
	2013.09-2020.08	Rear Axle Left & Right	Estate FWD CRKB/CXXB/DBKA		Bushing,axle beam	GRM31432
	2014.11-2020.08	Front Axle	Estate 4WD CXXB		Protection Boot	GRM40690
	2014.11-2020.08	Rear Axle	Estate 4WD CXXB	Axle:Multilink Axle	Rubber Buffer,shock absorber	GRM33604
	2014.11-2020.08	-	Estate 4WD CXXB		Rubber Buffer,shock absorber	GRM17980
	2014.11-2020.08	Rear Axle Left & Right Lower Outer	Estate 4WD CXXB		Knuckle Bushing	GRM12247
	2014.11-2020.08	Rear Axle Left & Right	Estate 4WD CXXB		Bushing,axle beam	GRM31432
1.6 (85 kw)	2016.11-2020.08	-	Estate FWD DDYA/DGTE		Engine Mounting Bushing	GRM38471
	2016.11-2020.08	-	Combi Van FWD DDYA		Engine Mounting Bushing	GRM38471
	2016.11-2020.08	Front Axle	Estate FWD DDYA/DGTE		Protection Boot	GRM40690
	2016.11-2020.08	-	Estate FWD DDYA/DGTE		Rubber Buffer,shock absorber	GRM17980
	2016.11-2020.08	Rear Axle Left & Right Lower Outer	Estate FWD DDYA/DGTE		Knuckle Bushing	GRM12247
	2016.11-2020.08	Rear Axle Left & Right Lower Outer	Combi Van FWD DDYA		Knuckle Bushing	GRM12247
	2016.11-2020.08	Rear Axle Left & Right	Estate FWD DDYA/DGTE		Bushing,axle beam	GRM31432
	2018.07-2020.08	-	Estate 4WD DGTE		Engine Mounting Bushing	GRM38471
	2018.07-2020.08	-	Estate 4WD DGTE		Engine Mounting Bushing Kit	GRM35272K
	2018.07-2020.08	Rear Axle	Estate 4WD DGTE	Axle:Multilink Axle	Rubber Buffer,shock absorber	GRM33604
	2018.07-2020.08	-	Estate 4WD DGTE		Rubber Buffer,shock absorber	GRM17980
	2018.07-2020.08	Rear Axle Left & Right Lower Outer	Estate 4WD DGTE		Knuckle Bushing	GRM12247
	2018.07-2020.08	Rear Axle Left & Right	Estate 4WD DGTE		Bushing,axle beam	GRM31432
1.8 (132 kw)	2013.10-2018.08	-	Estate FWD CJSA		Engine Mounting Bushing	GRM38471
	2013.10-2018.08	Front Axle	Estate FWD CJSA		Protection Boot	GRM40690
	2013.10-2018.08	-	Estate FWD CJSA		Rubber Buffer,shock absorber	GRM17980
	2013.10-2018.08	-	Combi Van FWD CJSA		Rubber Buffer,shock absorber	GRM17980
	2013.10-2018.08	Rear Axle Left & Right Lower Outer	Estate FWD CJSA		Knuckle Bushing	GRM12247
	2013.10-2018.08	Rear Axle Left & Right Lower Outer	Combi Van FWD CJSA		Knuckle Bushing	GRM12247
	2013.10-2018.08	Rear Axle Left & Right	Estate FWD CJSA		Bushing,axle beam	GRM31432
	2013.10-2018.08	Rear Axle Left & Right	Combi Van FWD CJSA		Bushing,axle beam	GRM31432
	2014.11-2018.08	-	Estate 4WD CJSA/CJSB		Engine Mounting Bushing Kit	GRM35272K
	2014.11-2018.08	Front Axle	Estate 4WD CJSA/CJSB		Protection Boot	GRM40690
	2014.11-2018.08	Rear Axle	Estate 4WD CJSA/CJSB	Axle:Multilink Axle	Rubber Buffer,shock absorber	GRM33604
	2014.11-2018.08	-	Estate 4WD CJSA/CJSB		Rubber Buffer,shock absorber	GRM17980
	2014.11-2018.08	Rear Axle Left & Right Lower Outer	Estate 4WD CJSA/CJSB		Knuckle Bushing	GRM12247
	2014.11-2018.08	Rear Axle Left & Right	Estate 4WD CJSA/CJSB		Bushing,axle beam	GRM31432
2.0 (81 kw)	2013.02-2016.12	-	Estate FWD CRLD/CRVA		Engine Mounting Bushing	GRM38471
	2013.02-2016.12	Front Axle	Estate FWD CRLD/CRVA		Protection Boot	GRM40690
	2013.02-2016.12	-	Estate FWD CRLD/CRVA		Rubber Buffer,shock absorber	GRM17980
	2013.02-2016.12	Rear Axle Left & Right Lower Outer	Estate FWD CRLD/CRVA		Knuckle Bushing	GRM12247
	2013.02-2016.12	Rear Axle Left & Right	Estate FWD CRLD/CRVA		Bushing,axle beam	GRM31432
2.0 (105 kw)	2013.04-2018.08	-	Estate FWD CRVC		Engine Mounting Bushing	GRM38471
	2013.04-2018.08	-	Estate FWD CRVC		Engine Mounting Bushing Kit	GRM35272K
	2013.04-2018.08	Front Axle	Estate FWD CRVC		Protection Boot	GRM40690
	2013.04-2018.08	-	Estate FWD CRVC		Rubber Buffer,shock absorber	GRM17980
	2013.04-2018.08	Rear Axle Left & Right Lower Outer	Estate FWD CRVC		Knuckle Bushing	GRM12247
	2013.04-2018.08	Rear Axle Left & Right	Estate FWD CRVC		Bushing,axle beam	GRM31432
2.0 (110 kw)	2012.10-2020.08	Upper	Estate FWD CKFC/CRBC/CRLB/CRMB/DFFA/DFGA		Engine Mounting Bushing	GRM33854
	2012.10-2020.08	-	Estate FWD CKFC/CRBC/CRLB/CRMB/DFFA/DFGA		Engine Mounting Bushing	GRM38471
	2012.10-2020.08	-	Estate FWD CKFC/CRBC/CRLB/CRMB/DFFA/DFGA		Engine Mounting Bushing Kit	GRM35272K
	2012.10-2020.08	Front Axle	Estate FWD CKFC/CRBC/CRLB/CRMB/DFFA/DFGA		Protection Boot	GRM40690
	2012.10-2020.08	Rear Axle	Estate FWD CKFC/CRBC/CRLB/CRMB/DFFA/DFGA		Holder,exhaust system	GRM13862
	2012.10-2020.08	-	Estate FWD CKFC/CRBC/CRLB/CRMB/DFFA/DFGA		Rubber Buffer,shock absorber	GRM17980

YEAR	FITTING POSITION	BODY STYLE & DRIVE TYPE & ENGINE	REMARKS	PRODUCT	G-AP Ref.
SEAT **Leon ST**					
2.0 (110 kw)	2012.10-2020.08	Rear Axle Left & Right Lower Outer	Estate FWD CKFC/CRBC/CRLB/CRMB/DFFA/DFGA		Knuckle Bushing	GRM12247
	2012.10-2020.08	Rear Axle Left & Right	Estate FWD CKFC/CRBC/CRLB/CRMB/DFFA/DFGA		Bushing,axle beam	GRM31432
	2013.04-2020.08	Rear Axle Left & Right Lower Outer	Combi Van FWD CKFC/CRBC/CRLB/CRMB		Knuckle Bushing	GRM12247
	2014.02-2020.08	Upper	Estate 4WD CRBC/CRLB/CRMB/DCYA/DFGA		Engine Mounting Bushing	GRM33854
	2014.02-2020.08	Upper	Estate 4WD CRBC/CRLB/CRMB/DCYA/DFGA		Engine Mounting Bushing Kit	GRM37632S
	2014.02-2020.08	-	Estate 4WD CRBC/CRLB/CRMB/DCYA/DFGA		Engine Mounting Bushing Kit	GRM35272K
	2014.02-2020.08	Front Axle	Estate 4WD CRBC/CRLB/CRMB/DCYA/DFGA		Protection Boot	GRM40690
	2014.02-2020.08	Rear Axle	Estate 4WD CRBC/CRLB/CRMB/DCYA/DFGA	Axle:Multilink Axle	Rubber Buffer,shock absorber	GRM33604
	2014.02-2020.08	-	Estate 4WD CRBC/CRLB/CRMB/DCYA/DFGA		Rubber Buffer,shock absorber	GRM17980
	2014.02-2020.08	Rear Axle Left & Right Lower Outer	Estate 4WD CRBC/CRLB/CRMB/DCYA/DFGA		Knuckle Bushing	GRM12247
	2014.02-2020.08	Rear Axle Left & Right	Estate 4WD CRBC/CRLB/CRMB/DCYA/DFGA		Bushing,axle beam	GRM31432
	2014.09-2018.08	-	Combi Van 4WD CRBC/CRLB		Engine Mounting Bushing Kit	GRM35272K
	2014.09-2018.08	Front Axle	Combi Van 4WD CRBC/CRLB		Protection Boot	GRM40690
	2014.09-2018.08	Rear Axle	Combi Van 4WD CRBC/CRLB	Axle:Multilink Axle	Rubber Buffer,shock absorber	GRM33604
	2014.09-2018.08	-	Combi Van 4WD CRBC/CRLB		Rubber Buffer,shock absorber	GRM17980
	2014.09-2018.08	Rear Axle Left & Right Lower Outer	Combi Van 4WD CRBC/CRLB		Knuckle Bushing	GRM12247
2.0 (135 kw)	2013.08-2018.08	Rear Axle	Combi Van FWD CUNA/CUPA		Holder,exhaust system	GRM13862
	2013.08-2018.08	Rear Axle Left & Right Lower Outer	Combi Van FWD CUNA/CUPA		Knuckle Bushing	GRM12247
	2013.08-2020.08	Upper	Estate FWD CUNA/CUPA/DJGA		Engine Mounting Bushing	GRM33854
	2013.08-2020.08	-	Estate FWD CUNA/CUPA/DJGA		Engine Mounting Bushing	GRM38471
	2013.08-2020.08	Front Axle	Estate FWD CUNA/CUPA/DJGA		Protection Boot	GRM40690
	2013.08-2020.08	-	Estate FWD CUNA/CUPA/DJGA		Rubber Buffer,shock absorber	GRM17980
	2013.08-2020.08	Rear Axle Left & Right Lower Outer	Estate FWD CUNA/CUPA/DJGA		Knuckle Bushing	GRM12247
	2013.08-2020.08	Rear Axle Left & Right	Estate FWD CUNA/CUPA/DJGA		Bushing,axle beam	GRM31432
	2014.10-2018.08	-	Estate 4WD CUNA/DJGA		Engine Mounting Bushing Kit	GRM35272K
	2014.10-2018.08	Front Axle	Estate 4WD CUNA/DJGA		Protection Boot	GRM40690
	2014.10-2018.08	Rear Axle	Combi Van 4WD CUNA		Holder,exhaust system	GRM13862
	2014.10-2018.08	Rear Axle	Estate 4WD CUNA/DJGA	Axle:Multilink Axle	Rubber Buffer,shock absorber	GRM33604
	2014.10-2018.08	-	Estate 4WD CUNA/DJGA		Rubber Buffer,shock absorber	GRM17980
	2014.10-2018.08	Rear Axle Left & Right Lower Outer	Estate 4WD CUNA/DJGA		Knuckle Bushing	GRM12247
	2014.10-2018.08	Rear Axle Left & Right Lower Outer	Combi Van 4WD CUNA		Knuckle Bushing	GRM12247
	2014.10-2018.08	Rear Axle Left & Right	Estate 4WD CUNA/DJGA		Bushing,axle beam	GRM31432
2.0 (140 kw)	2018.07-2020.08	-	Estate FWD DKZA		Engine Mounting Bushing	GRM38471
	2018.07-2020.08	-	Estate FWD DKZA		Rubber Buffer,shock absorber	GRM17980
	2018.07-2020.08	Rear Axle Left & Right Lower Outer	Estate FWD DKZA		Knuckle Bushing	GRM12247
	2018.07-2020.08	Rear Axle Left & Right	Estate FWD DKZA		Bushing,axle beam	GRM31432
	2018.09-2020.08	-	Estate 4WD DKZA		Engine Mounting Bushing	GRM38471
	2018.09-2020.08	Rear Axle	Estate 4WD DKZA	Axle:Multilink Axle	Rubber Buffer,shock absorber	GRM33604
	2018.09-2020.08	-	Estate 4WD DKZA		Rubber Buffer,shock absorber	GRM17980
	2018.09-2020.08	Rear Axle Left & Right Lower Outer	Estate 4WD DKZA		Knuckle Bushing	GRM12247
	2018.09-2020.08	Rear Axle Left & Right	Estate 4WD DKZA		Bushing,axle beam	GRM31432
2.0 (195 kw)	2013.10-2020.08	Front Axle	Estate FWD CJXE		Protection Boot	GRM40690
	2013.10-2020.08	-	Estate FWD CJXE		Rubber Buffer,shock absorber	GRM17980
	2013.10-2020.08	Rear Axle Left & Right Lower Outer	Estate FWD CJXE		Knuckle Bushing	GRM12247
	2013.10-2020.08	Rear Axle Left & Right	Estate FWD CJXE		Bushing,axle beam	GRM31432
2.0 (206 kw)	2013.10-2020.08	Front Axle	Estate FWD CJXA		Protection Boot	GRM40690
	2013.10-2020.08	-	Estate FWD CJXA		Rubber Buffer,shock absorber	GRM17980
	2013.10-2020.08	Rear Axle Left & Right Lower Outer	Estate FWD CJXA		Knuckle Bushing	GRM12247
	2013.10-2020.08	Rear Axle Left & Right Lower Outer	Combi Van FWD CJXA		Knuckle Bushing	GRM12247
	2013.10-2020.08	Rear Axle Left & Right	Estate FWD CJXA		Bushing,axle beam	GRM31432
2.0 (213 kw)	2015.09-2020.08	Front Axle	Estate FWD CJXH/DNUC		Protection Boot	GRM40690
	2015.09-2020.08	-	Estate FWD CJXH/DNUC		Rubber Buffer,shock absorber	GRM17980
	2015.09-2020.08	Rear Axle Left & Right Lower Outer	Estate FWD CJXH/DNUC		Knuckle Bushing	GRM12247
	2015.09-2020.08	Rear Axle Left & Right	Estate FWD CJXH/DNUC		Bushing,axle beam	GRM31432
2.0 (221 kw)	2016.11-2018.08	-	Combi Van FWD CJXC		Engine Mounting Bushing	GRM38471
	2016.11-2018.08	-	Combi Van 4WD CJXC		Engine Mounting Bushing Kit	GRM35272K
	2016.11-2018.08	Front Axle	Estate FWD CJXC		Protection Boot	GRM40690
	2016.11-2018.08	Rear Axle	Combi Van 4WD CJXC	Axle:Multilink Axle	Rubber Buffer,shock absorber	GRM33604
	2016.11-2018.08	-	Estate FWD CJXC		Rubber Buffer,shock absorber	GRM17980
	2016.11-2018.08	Rear Axle Left & Right Lower Outer	Estate FWD CJXC		Knuckle Bushing	GRM12247
	2016.11-2018.08	Rear Axle Left & Right Lower Outer	Combi Van 4WD CJXC		Knuckle Bushing	GRM12247
	2016.11-2018.08	Rear Axle Left & Right Lower Outer	Combi Van FWD CJXC		Knuckle Bushing	GRM12247
	2016.11-2018.08	Rear Axle Left & Right	Estate FWD CJXC		Bushing,axle beam	GRM31432
	2016.11-2020.08	Front Axle	Estate 4WD CJXC/DNUE		Protection Boot	GRM40690

	YEAR	FITTING POSITION	BODY STYLE & DRIVE TYPE & ENGINE	REMARKS	PRODUCT	G-AP Ref.
SEAT						
Leon ST						
2.0 (221 kw)	2016.11-2020.08	Rear Axle	Estate 4WD CJXC/DNUE	Axle:Multilink Axle	Rubber Buffer,shock absorber	GRM33604
	2016.11-2020.08	-	Estate 4WD CJXC/DNUE		Rubber Buffer,shock absorber	GRM17980
	2016.11-2020.08	Rear Axle Left & Right Lower Outer	Estate 4WD CJXC/DNUE		Knuckle Bushing	GRM12247
	2016.11-2020.08	Rear Axle Left & Right	Estate 4WD CJXC/DNUE		Bushing,axle beam	GRM31432
Mii						
1.0 (44 kw)	2011.10-2019.07	Front Axle	Hatchback FWD CHYA		Protection Boot	GRM40242
	2011.10-2019.07	Rear Axle Left & Right Upper	Hatchback FWD CHYA		Spring Mounting	GRM13842
	2011.10-2019.07	Rear Axle	Hatchback FWD CHYA		Holder,exhaust system	GRM10049
	2011.10-2019.07	Lower	Hatchback FWD CHYA		Mounting,radiator	GRM14038
1.0 (50 kw)	2012.10-2019.07	Front Axle	Hatchback FWD CPGA		Protection Boot	GRM40242
	2012.10-2019.07	Rear Axle Left & Right Upper	Hatchback FWD CPGA		Spring Mounting	GRM13842
	2012.10-2019.07	Rear Axle	Hatchback FWD CPGA		Holder,exhaust system	GRM10049
	2012.10-2019.07	Lower	Hatchback FWD CPGA		Mounting,radiator	GRM14038
1.0 (55 kw)	2011.10-2019.07	Front Axle	Hatchback FWD CHYB		Protection Boot	GRM40242
	2011.10-2019.07	Rear Axle Left & Right Upper	Hatchback FWD CHYB		Spring Mounting	GRM13842
	2011.10-2019.07	Rear Axle	Hatchback FWD CHYB		Holder,exhaust system	GRM10049
	2011.10-2019.07	Lower	Hatchback FWD CHYB		Mounting,radiator	GRM14038
ET (61 kw)	2020.01-	Front Axle	Hatchback FWD EBMA		Protection Boot	GRM40242
Tarraco						
1.4 (110 kw)	2018.09-	-	SUV FWD CZDA		Engine Mounting Bushing Kit	GRM35272K
1.4 (180 kw)	2021.02-	Front Axle	SUV FWD DGEA		Protection Boot	GRM40690
	2021.02-	Rear Axle Left & Right Lower Outer	SUV FWD DGEA		Knuckle Bushing	GRM50061
1.5 (110 kw)	2018.09-	-	SUV FWD DADA/DPCA/DXDB		Engine Mounting Bushing Kit	GRM35272K
	2018.09-	Front Axle	SUV FWD DADA/DPCA/DXDB		Protection Boot	GRM40690
	2018.09-	Rear Axle Left & Right Lower Outer	SUV FWD DADA/DPCA/DXDB		Knuckle Bushing	GRM50061
2.0 (110 kw)	2018.09-	-	SUV FWD DFGA/DTSA/DTSB		Engine Mounting Bushing	GRM38471
	2018.09-	-	SUV 4WD DFGA		Engine Mounting Bushing Kit	GRM35272K
	2018.09-	Front Axle	SUV 4WD DFGA		Protection Boot	GRM40690
	2018.09-	Front Axle	SUV FWD DFGA/DTSA/DTSB		Protection Boot	GRM40690
	2018.09-	Rear Axle Left & Right Lower Outer	SUV 4WD DFGA		Knuckle Bushing	GRM50061
	2018.09-	Rear Axle Left & Right Lower Outer	SUV FWD DFGA/DTSA/DTSB		Knuckle Bushing	GRM50061
2.0 (140 kw)	2018.09-	-	SUV 4WD DFHA		Engine Mounting Bushing Kit	GRM35272K
	2018.09-	Front Axle	SUV 4WD DFHA		Protection Boot	GRM40690
	2018.09-	Rear Axle Left & Right Lower Outer	SUV 4WD DFHA		Knuckle Bushing	GRM50061
	2018.11-	-	SUV 4WD DKZA/DNNA		Engine Mounting Bushing	GRM38471
	2018.11-	Front Axle	SUV 4WD DKZA/DNNA		Protection Boot	GRM40690
	2018.11-	Rear Axle Left & Right Lower Outer	SUV 4WD DKZA/DNNA		Knuckle Bushing	GRM50061
2.0 (147 kw)	2020.07-	-	SUV 4WD DTUA		Engine Mounting Bushing Kit	GRM35272K
	2020.07-	Front Axle	SUV 4WD DTUA		Protection Boot	GRM40690
	2020.07-	Rear Axle Left & Right Lower Outer	SUV 4WD DTUA		Knuckle Bushing	GRM50061
2.0 (180 kw)	2021.01-	Front Axle	SUV 4WD DNPA		Protection Boot	GRM40690
	2021.01-	Rear Axle Left & Right Lower Outer	SUV 4WD DNPA		Knuckle Bushing	GRM50061
Toledo						
1.0 (70 kw)	2017.05-2019.04	Front Axle	Hatchback FWD CHZB/DKLD		Protection Boot	GRM40242
	2017.05-2019.04	Lower	Hatchback FWD CHZB/DKLD		Mounting,radiator	GRM14038
	2017.05-2019.04	Rear Axle Left & Right	Hatchback FWD CHZB/DKLD		Bushing,axle beam	GRM17170
1.0 (81 kw)	2017.05-2019.04	Front Axle	Hatchback FWD CHZC/DKRC		Protection Boot	GRM40242
	2017.05-2019.04	-	Hatchback FWD CHZC/DKRC		Mounting,radiator	GRM14044
	2017.05-2019.04	Lower	Hatchback FWD CHZC/DKRC		Mounting,radiator	GRM14038
	2017.05-2019.04	Rear Axle Left & Right	Hatchback FWD CHZC/DKRC		Bushing,axle beam	GRM17170
1.2 (55 kw)	2012.07-2015.06	Front Axle	Hatchback FWD CGPC		Protection Boot	GRM40242
	2012.07-2015.06	Rear Axle Left & Right Upper	Hatchback FWD CGPC		Spring Mounting	GRM13842
	2012.07-2015.06	-	Hatchback FWD CGPC		Mounting,radiator	GRM14044
	2012.07-2015.06	Lower	Hatchback FWD CGPC		Mounting,radiator	GRM14038
	2012.07-2015.06	Front Axle	Hatchback FWD CGPC		Rubber Buffer,shock absorber	GRM10260
	2012.07-2015.06	Rear Axle Left & Right	Hatchback FWD CGPC		Bushing,axle beam	GRM17170
	2012.07-2015.06	Rear Axle Left & Right	Hatchback FWD CGPC	For OE No.1J0 501 541 C	Bushing Kit,axle beam	GRM10240S
	2012.07-2015.06	Rear Axle Left & Right	Hatchback FWD CGPC		Bushing Kit,axle beam	GRM31424S
1.2 (63 kw)	2012.07-2015.06	Front Axle	Hatchback FWD CBZA		Protection Boot	GRM40242
	2012.07-2015.06	Rear Axle Left & Right Upper	Hatchback FWD CBZA		Spring Mounting	GRM13842
	2012.07-2015.06	-	Hatchback FWD CBZA		Mounting,radiator	GRM14044
	2012.07-2015.06	Front Axle	Hatchback FWD CBZA		Rubber Buffer,shock absorber	GRM10260
	2012.07-2015.06	Rear Axle Left & Right	Hatchback FWD CBZA		Bushing,axle beam	GRM17170
	2012.07-2015.06	Rear Axle Left & Right	Hatchback FWD CBZA	For OE No.1J0 501 541 C	Bushing Kit,axle beam	GRM10240S

	YEAR	FITTING POSITION	BODY STYLE & DRIVE TYPE & ENGINE	REMARKS	PRODUCT	G-AP Ref.
SEAT **Toledo**						
1.2 (63 kw)	2012.07-2015.06	Rear Axle Left & Right	Hatchback FWD CBZA		Bushing Kit,axle beam	GRM31424S
1.2 (66 kw)	2015.05-2017.05	Front Axle	Hatchback FWD CJZC		Protection Boot	GRM40242
	2015.05-2017.05	-	Hatchback FWD CJZC		Mounting,radiator	GRM14044
	2015.05-2017.05	Front Axle	Hatchback FWD CJZC		Rubber Buffer,shock absorber	GRM10260
	2015.05-2017.05	Rear Axle Left & Right	Hatchback FWD CJZC		Bushing,axle beam	GRM17170
1.2 (77 kw)	2012.07-2015.06	Front Axle	Hatchback FWD CBZB		Protection Boot	GRM40242
	2012.07-2015.06	Rear Axle Left & Right Upper	Hatchback FWD CBZB		Spring Mounting	GRM13842
	2012.07-2015.06	-	Hatchback FWD CBZB		Mounting,radiator	GRM14044
	2012.07-2015.06	Lower	Hatchback FWD CBZB		Mounting,radiator	GRM14038
	2012.07-2015.06	Front Axle	Hatchback FWD CBZB		Rubber Buffer,shock absorber	GRM10260
	2012.07-2015.06	Rear Axle Left & Right	Hatchback FWD CBZB		Bushing,axle beam	GRM17170
	2012.07-2015.06	Rear Axle Left & Right	Hatchback FWD CBZB	For OE No.1J0 501 541 C	Bushing Kit,axle beam	GRM10240S
	2012.07-2015.06	Rear Axle Left & Right	Hatchback FWD CBZB		Bushing Kit,axle beam	GRM31424S
1.2 (81 kw)	2015.05-2017.05	Front Axle	Hatchback FWD CJZD		Protection Boot	GRM40242
	2015.05-2017.05	-	Hatchback FWD CJZD		Mounting,radiator	GRM14044
	2015.05-2017.05	Front Axle	Hatchback FWD CJZD		Rubber Buffer,shock absorber	GRM10260
	2015.05-2017.05	Rear Axle Left & Right	Hatchback FWD CJZD		Bushing,axle beam	GRM17170
1.4 (55 kw)	2000.01-2002.05	Front Axle	Saloon FWD AHW/APE/AXP/BCA		Protection Boot	GRM40242
	2000.01-2002.05	Rear Axle	Saloon FWD AHW/APE/AXP/BCA		Protection Boot	GRM40500
	2000.01-2002.05	Front Axle Left & Right	Saloon FWD AHW/APE/AXP/BCA		Spring Cap	GRM34140
	2000.01-2002.05	Front Axle Left & Right	Saloon FWD AHW/APE/AXP/BCA		Spring Mounting	GRM18114
	2000.01-2002.05	Rear Axle Left & Right Upper	Saloon FWD AHW/APE/AXP/BCA		Spring Mounting	GRM13842
	2000.01-2002.05	Front	Saloon FWD AHW/APE/AXP/BCA		Holder,exhaust system	GRM10064
	2000.01-2002.05	Front Axle	Saloon FWD AHW/APE/AXP/BCA		Rubber Buffer,shock absorber	GRM33230
	2000.01-2002.05	Rear Axle	Saloon FWD AHW/APE/AXP/BCA		Rubber Buffer,shock absorber	GRM10226
	2000.01-2002.05	Front Axle Left & Right	Saloon FWD AHW/APE/AXP/BCA		Bushing,axle beam	GRM10055
	2000.01-2002.05	Rear Axle Left & Right	Saloon FWD AHW/APE/AXP/BCA		Bushing,axle beam	GRM10290
	2000.01-2002.05	Rear Axle Left & Right	Saloon FWD AHW/APE/AXP/BCA		Bushing,axle beam	GRM17170
	2000.01-2002.05	Rear Axle Left & Right	Saloon FWD AHW/APE/AXP/BCA	For OE No.1J0 501 541 C	Bushing Kit,axle beam	GRM10240S
	2000.01-2002.05	Rear Axle Left & Right	Saloon FWD AHW/APE/AXP/BCA		Bushing Kit,axle beam	GRM10249S
	2000.01-2002.05	Rear Axle Left & Right	Saloon FWD AHW/APE/AXP/BCA		Bushing Kit,axle beam	GRM31424S
1.4 (63 kw)	2006.05-2009.05	Front Lower	MPV FWD BXW	Inner diameter:15.6mm	Engine Mounting Bushing	GRM16545
	2006.05-2009.05	Front Upper	MPV FWD BXW	516544 and 510338 and 532582 different structure	Engine Mounting Bushing	GRM16544
	2006.05-2009.05	Lower	MPV FWD BXW	Inner diameter:15.2mm	Engine Mounting Bushing	GRM10337
	2006.05-2009.05	Upper	MPV FWD BXW	510338 and 516544 and 532582 different structure	Engine Mounting Bushing	GRM10338
	2006.05-2009.05	Upper	MPV FWD BXW	532585 and 516544 and 510338 different structure	Engine Mounting Bushing	GRM32582
	2006.05-2009.05	Front	MPV FWD BXW		Engine Mounting Bushing Kit	GRM16544S
	2006.05-2009.05	Front	MPV FWD BXW		Bracket,stabilizer mounting	GRM31436
	2006.05-2009.05	Lower	MPV FWD BXW		Mounting,radiator	GRM14038
	2006.05-2009.05	Rear Axle	MPV FWD BXW		Rubber Buffer,shock absorber	GRM18003
	2006.05-2009.05	-	MPV FWD BXW		Rubber Buffer,shock absorber	GRM17980
	2006.05-2009.05	Rear Axle Left & Right Lower Outer	MPV FWD BXW		Knuckle Bushing	GRM12247
1.4 (66 kw)	2015.05-2019.04	Front Axle	Hatchback FWD CUSB		Protection Boot	GRM40242
	2015.05-2019.04	-	Hatchback FWD CUSB		Mounting,radiator	GRM14044
	2015.05-2019.04	Front Axle	Hatchback FWD CUSB		Rubber Buffer,shock absorber	GRM10260
	2015.05-2019.04	Rear Axle Left & Right	Hatchback FWD CUSB		Bushing,axle beam	GRM17170
1.4 (90 kw)	2012.07-2015.06	Front Axle	Hatchback FWD CAXA		Protection Boot	GRM40242
	2012.07-2015.06	Rear Axle Left & Right Upper	Hatchback FWD CAXA		Spring Mounting	GRM13842
	2012.07-2015.06	-	Hatchback FWD CAXA		Mounting,radiator	GRM14044
	2012.07-2015.06	Lower	Hatchback FWD CAXA		Mounting,radiator	GRM14038
	2012.07-2015.06	Front Axle	Hatchback FWD CAXA		Rubber Buffer,shock absorber	GRM10260
	2012.07-2015.06	Rear Axle Left & Right	Hatchback FWD CAXA		Bushing,axle beam	GRM17170
	2012.07-2015.06	Rear Axle Left & Right	Hatchback FWD CAXA	For OE No.1J0 501 541 C	Bushing Kit,axle beam	GRM10240S
	2012.07-2015.06	Rear Axle Left & Right	Hatchback FWD CAXA		Bushing Kit,axle beam	GRM31424S
1.4 (92 kw)	2007.11-2009.05	Front Lower	MPV FWD CAXC	516545 and 510337 different structure	Engine Mounting Bushing	GRM16545
	2007.11-2009.05	Front Upper	MPV FWD CAXC	516544 and 510338 and 532582 different structure	Engine Mounting Bushing	GRM16544
	2007.11-2009.05	Lower	MPV FWD CAXC	510337 and 516545 different structure	Engine Mounting Bushing	GRM10337
	2007.11-2009.05	Upper	MPV FWD CAXC	510338 and 516544 and 532582 different structure	Engine Mounting Bushing	GRM10338
	2007.11-2009.05	Upper	MPV FWD CAXC	532585 and 516544 and 510338 different structure	Engine Mounting Bushing	GRM32582
	2007.11-2009.05	Front	MPV FWD CAXC		Engine Mounting Bushing Kit	GRM16544S
	2007.11-2009.05	Front	MPV FWD CAXC		Bracket,stabilizer mounting	GRM31436
	2007.11-2009.05	Lower	MPV FWD CAXC		Mounting,radiator	GRM14038
	2007.11-2009.05	Rear Axle	MPV FWD CAXC		Rubber Buffer,shock absorber	GRM18003
	2007.11-2009.05	-	MPV FWD CAXC		Rubber Buffer,shock absorber	GRM17980

	YEAR	FITTING POSITION	BODY STYLE & DRIVE TYPE & ENGINE	REMARKS	PRODUCT	G-AP Ref.
SEAT **Toledo**						
1.4 (92 kw)	2007.11-2009.05	Rear Axle Left & Right Lower Outer	MPV FWD CAXC		Knuckle Bushing	GRM12247
	2015.05-2019.04	Front Axle	Hatchback FWD CZCA		Protection Boot	GRM40242
	2015.05-2019.04	-	Hatchback FWD CZCA		Mounting,radiator	GRM14044
	2015.05-2019.04	Front Axle	Hatchback FWD CZCA		Rubber Buffer,shock absorber	GRM10260
	2015.05-2019.04	Rear Axle Left & Right	Hatchback FWD CZCA		Bushing,axle beam	GRM17170
1.6 (52 kw)	1991.05-1999.03	Rear Axle Left & Right	Hatchback FWD 1F		Spring Cap	GRM10037
	1991.05-1999.03	Rear Axle Left & Right Lower	Hatchback FWD 1F		Spring Mounting	GRM30197
	1991.05-1999.03	Front	Hatchback FWD 1F		Holder,exhaust system	GRM10021
	1991.05-1999.03	-	Hatchback FWD 1F		Holder,exhaust system	GRM10022
	1991.05-1999.03	Front Axle	Hatchback FWD 1F		Rubber Buffer,shock absorber	GRM10091
	1991.05-1999.03	Rear Axle	Hatchback FWD 1F		Rubber Buffer,shock absorber	GRM10039
	1991.05-1999.03	Rear Axle Left & Right	Hatchback FWD 1F		Bushing,axle beam	GRM10036
	1991.05-1999.03	Rear Axle Left & Right	Hatchback FWD 1F		Bushing Kit,axle beam	GRM10236S
	1991.05-1999.03	Front Axle Left & Right	Hatchback FWD 1F		Securing Plate,ball joint	GRM10023S
1.6 (54 kw)	1991.05-1996.09	Rear Axle Left & Right	Hatchback FWD ABN/EZ		Spring Cap	GRM10037
	1991.05-1996.09	Rear Axle Left & Right Lower	Hatchback FWD ABN/EZ		Spring Mounting	GRM30197
	1991.05-1996.09	Front	Hatchback FWD ABN/EZ		Holder,exhaust system	GRM10021
	1991.05-1996.09	-	Hatchback FWD ABN/EZ		Holder,exhaust system	GRM10022
	1991.05-1996.09	Front Axle	Hatchback FWD ABN/EZ		Rubber Buffer,shock absorber	GRM10091
	1991.05-1996.09	Rear Axle	Hatchback FWD ABN/EZ		Rubber Buffer,shock absorber	GRM10039
	1991.05-1996.09	Rear Axle Left & Right	Hatchback FWD ABN/EZ		Bushing,axle beam	GRM10036
	1991.05-1996.09	Rear Axle Left & Right	Hatchback FWD ABN/EZ		Bushing Kit,axle beam	GRM10236S
	1991.05-1996.09	Front Axle Left & Right	Hatchback FWD ABN/EZ		Securing Plate,ball joint	GRM10023S
1.6 (55 kw)	1993.01-1999.03	Rear Axle Left & Right	Hatchback FWD 1F		Spring Cap	GRM10037
	1993.01-1999.03	Rear Axle Left & Right Lower	Hatchback FWD 1F		Spring Mounting	GRM30197
	1993.01-1999.03	Front	Hatchback FWD 1F		Holder,exhaust system	GRM10021
	1993.01-1999.03	-	Hatchback FWD 1F		Holder,exhaust system	GRM10022
	1993.01-1999.03	Front Axle	Hatchback FWD 1F		Rubber Buffer,shock absorber	GRM10091
	1993.01-1999.03	Rear Axle	Hatchback FWD 1F		Rubber Buffer,shock absorber	GRM10039
	1993.01-1999.03	Rear Axle Left & Right	Hatchback FWD 1F		Bushing,axle beam	GRM10036
	1993.01-1999.03	Rear Axle Left & Right	Hatchback FWD 1F		Bushing Kit,axle beam	GRM10236S
	1993.01-1999.03	Front Axle Left & Right	Hatchback FWD 1F		Securing Plate,ball joint	GRM10023S
1.6 (66 kw)	2013.06-2015.06	Front Axle	Hatchback FWD CAYB		Protection Boot	GRM40242
	2013.06-2015.06	Front Axle	Hatchback FWD CAYB		Rubber Buffer,shock absorber	GRM10260
	2013.06-2015.06	Rear Axle Left & Right	Hatchback FWD CAYB		Bushing,axle beam	GRM17170
	2013.06-2015.06	Rear Axle Left & Right	Hatchback FWD CAYB	For OE No.1J0 501 541 C	Bushing Kit,axle beam	GRM10240S
	2013.06-2015.06	Rear Axle Left & Right	Hatchback FWD CAYB		Bushing Kit,axle beam	GRM31424S
1.6 (74 kw)	1996.09-1999.03	Rear Axle Left & Right	Hatchback FWD AFT		Spring Cap	GRM10037
	1996.09-1999.03	Rear Axle Left & Right Lower	Hatchback FWD AFT		Spring Mounting	GRM30197
	1996.09-1999.03	Front	Hatchback FWD AFT		Holder,exhaust system	GRM10021
	1996.09-1999.03	-	Hatchback FWD AFT		Holder,exhaust system	GRM10022
	1996.09-1999.03	Front Axle	Hatchback FWD AFT		Rubber Buffer,shock absorber	GRM10091
	1996.09-1999.03	Rear Axle	Hatchback FWD AFT		Rubber Buffer,shock absorber	GRM10039
	1996.09-1999.03	Rear Axle Left & Right	Hatchback FWD AFT		Bushing,axle beam	GRM10036
	1996.09-1999.03	Rear Axle Left & Right	Hatchback FWD AFT		Bushing Kit,axle beam	GRM10236S
	1996.09-1999.03	Front Axle Left & Right	Hatchback FWD AFT		Securing Plate,ball joint	GRM10023S
	1998.10-2005.10	Front Axle	Saloon FWD AEH/AKL		Protection Boot	GRM40242
	1998.10-2005.10	Front Axle Left & Right	Saloon FWD AEH/AKL		Spring Cap	GRM34140
	1998.10-2005.10	Front Axle Left & Right	Saloon FWD AEH/AKL		Spring Mounting	GRM18114
	1998.10-2005.10	Rear Axle Left & Right Upper	Saloon FWD AEH/AKL		Spring Mounting	GRM13842
	1998.10-2005.10	Front	Saloon FWD AEH/AKL		Holder,exhaust system	GRM10064
	1998.10-2005.10	Front Axle	Saloon FWD AEH/AKL		Rubber Buffer,shock absorber	GRM33230
	1998.10-2005.10	Rear Axle	Saloon FWD AEH/AKL		Rubber Buffer,shock absorber	GRM10226
	1998.10-2005.10	Front Axle Left & Right	Saloon FWD AEH/AKL		Bushing,axle beam	GRM10055
	1998.10-2005.10	Rear Axle Left & Right	Saloon FWD AEH/AKL		Bushing,axle beam	GRM10290
	1998.10-2005.10	Rear Axle Left & Right	Saloon FWD AEH/AKL		Bushing,axle beam	GRM17170
	1998.10-2005.10	Rear Axle Left & Right	Saloon FWD AEH/AKL	For OE No.1J0 501 541 C	Bushing Kit,axle beam	GRM10240S
	1998.10-2005.10	Rear Axle Left & Right	Saloon FWD AEH/AKL		Bushing Kit,axle beam	GRM10249S
	1998.10-2005.10	Rear Axle Left & Right	Saloon FWD AEH/AKL		Bushing Kit,axle beam	GRM31424S
1.6 (75 kw)	2004.10-2009.05	Front Lower	MPV FWD BGU/BSE/BSF/CCSA	Inner diameter:15.6mm	Engine Mounting Bushing	GRM16545
	2004.10-2009.05	Front Upper	MPV FWD BGU/BSE/BSF/CCSA	516544 and 510338 and 532582 different structure	Engine Mounting Bushing	GRM16544
	2004.10-2009.05	Lower	MPV FWD BGU/BSE/BSF/CCSA	Inner diameter:15.2mm	Engine Mounting Bushing	GRM10337
	2004.10-2009.05	Upper	MPV FWD BGU/BSE/BSF/CCSA	510338 and 516544 and 532582 different structure	Engine Mounting Bushing	GRM10338
	2004.10-2009.05	Upper	MPV FWD BGU/BSE/BSF/CCSA	532585 and 516544 and 510338 different structure	Engine Mounting Bushing	GRM32582

	YEAR	FITTING POSITION	BODY STYLE & DRIVE TYPE & ENGINE	REMARKS	PRODUCT	G-AP Ref.
SEAT **Toledo**						
1.6 (75 kw)	2004.10-2009.05	Front	MPV FWD BGU/BSE/BSF/CCSA		Engine Mounting Bushing Kit	GRM16544S
	2004.10-2009.05	Rear Axle	MPV FWD BGU/BSE/BSF/CCSA		Holder,exhaust system	GRM13864
	2004.10-2009.05	Rear Axle	MPV FWD BGU/BSE/BSF/CCSA		Holder,exhaust system	GRM13868
	2004.10-2009.05	Front	MPV FWD BGU/BSE/BSF/CCSA		Bracket,stabilizer mounting	GRM31436
	2004.10-2009.05	Lower	MPV FWD BGU/BSE/BSF/CCSA		Mounting,radiator	GRM14038
	2004.10-2009.05	Rear Axle	MPV FWD BGU/BSE/BSF/CCSA		Rubber Buffer,shock absorber	GRM18003
	2004.10-2009.05	-	MPV FWD BGU/BSE/BSF/CCSA		Rubber Buffer,shock absorber	GRM17980
	2004.10-2009.05	Rear Axle Left & Right Lower Outer	MPV FWD BGU/BSE/BSF/CCSA		Knuckle Bushing	GRM12247
	2004.10-2009.05	Rear Axle Left & Right	MPV FWD BGU/BSE/BSF/CCSA		Bushing,axle beam	GRM10290
	2004.10-2009.05	Rear Axle Left & Right	MPV FWD BGU/BSE/BSF/CCSA		Bushing Kit,axle beam	GRM10249S
1.6 (77 kw)	2000.06-2006.06	Front Axle	Saloon FWD AUS/AZD/BCB		Protection Boot	GRM40242
	2000.06-2006.06	Front Axle Left & Right	Saloon FWD AUS/AZD/BCB		Spring Cap	GRM34140
	2000.06-2006.06	Front Axle Left & Right	Saloon FWD AUS/AZD/BCB		Spring Mounting	GRM18114
	2000.06-2006.06	Rear Axle Left & Right Upper	Saloon FWD AUS/AZD/BCB		Spring Mounting	GRM13842
	2000.06-2006.06	Front	Saloon FWD AUS/AZD/BCB		Holder,exhaust system	GRM10064
	2000.06-2006.06	Front Axle	Saloon FWD AUS/AZD/BCB		Rubber Buffer,shock absorber	GRM33230
	2000.06-2006.06	Rear Axle	Saloon FWD AUS/AZD/BCB		Rubber Buffer,shock absorber	GRM10226
	2000.06-2006.06	Front Axle Left & Right	Saloon FWD AUS/AZD/BCB		Bushing,axle beam	GRM10055
	2000.06-2006.06	Rear Axle Left & Right	Saloon FWD AUS/AZD/BCB		Bushing,axle beam	GRM10290
	2000.06-2006.06	Rear Axle Left & Right	Saloon FWD AUS/AZD/BCB		Bushing,axle beam	GRM17170
	2000.06-2006.06	Rear Axle Left & Right	Saloon FWD AUS/AZD/BCB	For OE No.1J0 501 541 C	Bushing Kit,axle beam	GRM10240S
	2000.06-2006.06	Rear Axle Left & Right	Saloon FWD AUS/AZD/BCB		Bushing Kit,axle beam	GRM10249S
	2000.06-2006.06	Rear Axle Left & Right	Saloon FWD AUS/AZD/BCB		Bushing Kit,axle beam	GRM31424S
	2012.07-2015.06	Front Axle	Hatchback FWD CFNA		Protection Boot	GRM40242
	2012.07-2015.06	Front Axle	Hatchback FWD CAYC/CLNA		Protection Boot	GRM40242
	2012.07-2015.06	Rear Axle Left & Right Upper	Hatchback FWD CFNA		Spring Mounting	GRM13842
	2012.07-2015.06	Rear Axle Left & Right Upper	Hatchback FWD CAYC/CLNA		Spring Mounting	GRM13842
	2012.07-2015.06	-	Hatchback FWD CFNA		Mounting,radiator	GRM14044
	2012.07-2015.06	-	Hatchback FWD CAYC/CLNA		Mounting,radiator	GRM14044
	2012.07-2015.06	Lower	Hatchback FWD CFNA		Mounting,radiator	GRM14038
	2012.07-2015.06	Lower	Hatchback FWD CAYC/CLNA		Mounting,radiator	GRM14038
	2012.07-2015.06	Front Axle	Hatchback FWD CFNA		Rubber Buffer,shock absorber	GRM10260
	2012.07-2015.06	Front Axle	Hatchback FWD CAYC/CLNA		Rubber Buffer,shock absorber	GRM10260
	2012.07-2015.06	Rear Axle Left & Right	Hatchback FWD CFNA		Bushing,axle beam	GRM17170
	2012.07-2015.06	Rear Axle Left & Right	Hatchback FWD CAYC/CLNA		Bushing,axle beam	GRM17170
	2012.07-2015.06	Rear Axle Left & Right	Hatchback FWD CFNA	For OE No.1J0 501 541 C	Bushing Kit,axle beam	GRM10240S
	2012.07-2015.06	Rear Axle Left & Right	Hatchback FWD CAYC/CLNA	For OE No.1J0 501 541 C	Bushing Kit,axle beam	GRM10240S
	2012.07-2015.06	Rear Axle Left & Right	Hatchback FWD CFNA		Bushing Kit,axle beam	GRM31424S
	2012.07-2015.06	Rear Axle Left & Right	Hatchback FWD CAYC/CLNA		Bushing Kit,axle beam	GRM31424S
1.6 (81 kw)	2015.05-2019.04	Front Axle	Hatchback FWD CWVA		Protection Boot	GRM40242
	2015.05-2019.04	-	Hatchback FWD CWVA		Mounting,radiator	GRM14044
	2015.05-2019.04	Front Axle	Hatchback FWD CWVA		Rubber Buffer,shock absorber	GRM10260
1.6 (85 kw)	2015.05-2019.04	Front Axle	Hatchback FWD CXMA		Protection Boot	GRM40242
	2015.05-2019.04	-	Hatchback FWD CXMA		Mounting,radiator	GRM14044
	2015.05-2019.04	Front Axle	Hatchback FWD CXMA		Rubber Buffer,shock absorber	GRM10260
	2015.05-2019.04	Rear Axle Left & Right	Hatchback FWD CXMA		Bushing,axle beam	GRM17170
1.8 (65 kw)	1991.05-1996.09	Rear Axle Left & Right	Hatchback FWD RP		Spring Cap	GRM10037
	1991.05-1996.09	Rear Axle Left & Right Lower	Hatchback FWD RP		Spring Mounting	GRM30197
	1991.05-1996.09	Front	Hatchback FWD RP		Holder,exhaust system	GRM10021
	1991.05-1996.09	-	Hatchback FWD RP		Holder,exhaust system	GRM10022
	1991.05-1996.09	Front Axle	Hatchback FWD RP		Rubber Buffer,shock absorber	GRM10091
	1991.05-1996.09	Rear Axle	Hatchback FWD RP		Rubber Buffer,shock absorber	GRM10039
	1991.05-1996.09	Rear Axle Left & Right	Hatchback FWD RP		Bushing,axle beam	GRM10036
	1991.05-1996.09	Rear Axle Left & Right	Hatchback FWD RP		Bushing Kit,axle beam	GRM10236S
	1991.05-1996.09	Front Axle Left & Right	Hatchback FWD RP		Securing Plate,ball joint	GRM10023S
1.8 (66 kw)	1991.05-1999.03	Rear Axle Left & Right	Hatchback FWD ABS/ACC/ADZ		Spring Cap	GRM10037
	1991.05-1999.03	Rear Axle Left & Right Lower	Hatchback FWD ABS/ACC/ADZ		Spring Mounting	GRM30197
	1991.05-1999.03	Front	Hatchback FWD ABS/ACC/ADZ		Holder,exhaust system	GRM10021
	1991.05-1999.03	-	Hatchback FWD ABS/ACC/ADZ		Holder,exhaust system	GRM10022
	1991.05-1999.03	Front Axle	Hatchback FWD ABS/ACC/ADZ		Rubber Buffer,shock absorber	GRM10091
	1991.05-1999.03	Rear Axle	Hatchback FWD ABS/ACC/ADZ		Rubber Buffer,shock absorber	GRM10039
	1991.05-1999.03	Rear Axle Left & Right	Hatchback FWD ABS/ACC/ADZ		Bushing,axle beam	GRM10036
	1991.05-1999.03	Rear Axle Left & Right	Hatchback FWD ABS/ACC/ADZ		Bushing Kit,axle beam	GRM10236S
	1991.05-1999.03	Front Axle Left & Right	Hatchback FWD ABS/ACC/ADZ		Securing Plate,ball joint	GRM10023S

	YEAR	FITTING POSITION	BODY STYLE & DRIVE TYPE & ENGINE	REMARKS	PRODUCT	G-AP Ref.
SEAT **Toledo**						
1.8 (92 kw)	1998.10-2005.10	Front Axle	Saloon FWD AGN/APG		Protection Boot	GRM40242
	1998.10-2005.10	Front Axle Left & Right	Saloon FWD AGN/APG		Spring Cap	GRM34140
	1998.10-2005.10	Front Axle Left & Right	Saloon FWD AGN/APG		Spring Mounting	GRM18114
	1998.10-2005.10	Rear Axle Left & Right Upper	Saloon FWD AGN/APG		Spring Mounting	GRM13842
	1998.10-2005.10	Front	Saloon FWD AGN/APG		Holder,exhaust system	GRM10064
	1998.10-2005.10	Front Axle	Saloon FWD AGN/APG		Rubber Buffer,shock absorber	GRM33230
	1998.10-2005.10	Rear Axle	Saloon FWD AGN/APG		Rubber Buffer,shock absorber	GRM10226
	1998.10-2005.10	Front Axle Left & Right	Saloon FWD AGN/APG		Bushing,axle beam	GRM10055
	1998.10-2005.10	Rear Axle Left & Right	Saloon FWD AGN/APG		Bushing,axle beam	GRM10290
	1998.10-2005.10	Rear Axle Left & Right	Saloon FWD AGN/APG		Bushing,axle beam	GRM17170
	1998.10-2005.10	Rear Axle Left & Right	Saloon FWD AGN/APG	For OE No.1J0 501 541 C	Bushing Kit,axle beam	GRM10240S
	1998.10-2005.10	Rear Axle Left & Right	Saloon FWD AGN/APG		Bushing Kit,axle beam	GRM10249S
	1998.10-2005.10	Rear Axle Left & Right	Saloon FWD AGN/APG		Bushing Kit,axle beam	GRM31424S
1.8 (118 kw)	2007.01-2009.05	Front Lower	MPV FWD BYT/BZB/CDAA	Inner diameter:15.6mm	Engine Mounting Bushing	GRM16545
	2007.01-2009.05	Front Upper	MPV FWD BYT/BZB/CDAA		Engine Mounting Bushing	GRM16544
	2007.01-2009.05	Lower	MPV FWD BYT/BZB/CDAA	Inner diameter:15.2mm	Engine Mounting Bushing	GRM10337
	2007.01-2009.05	Upper	MPV FWD BYT/BZB/CDAA	Engine Code:BZB	Engine Mounting Bushing	GRM32582
	2007.01-2009.05	Front	MPV FWD BYT/BZB/CDAA		Engine Mounting Bushing Kit	GRM16544S
	2007.01-2009.05	Front	MPV FWD BYT/BZB/CDAA		Bracket,stabilizer mounting	GRM31436
	2007.01-2009.05	Rear Axle	MPV FWD BYT/BZB/CDAA		Rubber Buffer,shock absorber	GRM18003
	2007.01-2009.05	-	MPV FWD BYT/BZB/CDAA		Rubber Buffer,shock absorber	GRM17980
	2007.01-2009.05	Rear Axle Left & Right Lower Outer	MPV FWD BYT/BZB/CDAA		Knuckle Bushing	GRM12247
1.8 (132 kw)	1999.08-2005.10	Front Axle	Saloon FWD APP/ARY/AUQ		Protection Boot	GRM40242
	1999.08-2005.10	Front Axle Left & Right	Saloon FWD APP/ARY/AUQ		Spring Mounting	GRM18114
	1999.08-2005.10	Rear Axle Left & Right Upper	Saloon FWD APP/ARY/AUQ		Spring Mounting	GRM13842
	1999.08-2005.10	Front	Saloon FWD APP/ARY/AUQ		Holder,exhaust system	GRM10064
	1999.08-2005.10	Front Axle	Saloon FWD APP/ARY/AUQ		Rubber Buffer,shock absorber	GRM33230
	1999.08-2005.10	Rear Axle	Saloon FWD APP/ARY/AUQ		Rubber Buffer,shock absorber	GRM10226
	1999.08-2005.10	Front Axle Left & Right	Saloon FWD APP/ARY/AUQ		Bushing,axle beam	GRM10055
	1999.08-2005.10	Rear Axle Left & Right	Saloon FWD APP/ARY/AUQ		Bushing,axle beam	GRM10290
	1999.08-2005.10	Rear Axle Left & Right	Saloon FWD APP/ARY/AUQ		Bushing,axle beam	GRM17170
	1999.08-2005.10	Rear Axle Left & Right	Saloon FWD APP/ARY/AUQ	For OE No.1J0 501 541 C	Bushing Kit,axle beam	GRM10240S
	1999.08-2005.10	Rear Axle Left & Right	Saloon FWD APP/ARY/AUQ		Bushing Kit,axle beam	GRM10249S
	1999.08-2005.10	Rear Axle Left & Right	Saloon FWD APP/ARY/AUQ		Bushing Kit,axle beam	GRM31424S
1.9 (47 kw)	1995.12-1999.03	Rear Axle Left & Right	Hatchback FWD 1Y		Spring Cap	GRM10037
	1995.12-1999.03	Rear Axle Left & Right Lower	Hatchback FWD 1Y		Spring Mounting	GRM30197
	1995.12-1999.03	Front	Hatchback FWD 1Y		Holder,exhaust system	GRM10021
	1995.12-1999.03	-	Hatchback FWD 1Y		Holder,exhaust system	GRM10022
	1995.12-1999.03	Front Axle	Hatchback FWD 1Y		Rubber Buffer,shock absorber	GRM10091
	1995.12-1999.03	Rear Axle	Hatchback FWD 1Y		Rubber Buffer,shock absorber	GRM10039
	1995.12-1999.03	Rear Axle Left & Right	Hatchback FWD 1Y		Bushing,axle beam	GRM10036
	1995.12-1999.03	Rear Axle Left & Right	Hatchback FWD 1Y		Bushing Kit,axle beam	GRM10236S
	1995.12-1999.03	Front Axle Left & Right	Hatchback FWD 1Y		Securing Plate,ball joint	GRM10023S
1.9 (50 kw)	1991.05-1999.03	Rear Axle Left & Right	Hatchback FWD 1Y		Spring Cap	GRM10037
	1991.05-1999.03	Rear Axle Left & Right Lower	Hatchback FWD 1Y		Spring Mounting	GRM30197
	1991.05-1999.03	Front	Hatchback FWD 1Y		Holder,exhaust system	GRM10021
	1991.05-1999.03	Front Axle	Hatchback FWD 1Y		Rubber Buffer,shock absorber	GRM10091
	1991.05-1999.03	Rear Axle	Hatchback FWD 1Y		Rubber Buffer,shock absorber	GRM10039
	1991.05-1999.03	Rear Axle Left & Right	Hatchback FWD 1Y		Bushing,axle beam	GRM10036
	1991.05-1999.03	Rear Axle Left & Right	Hatchback FWD 1Y		Bushing Kit,axle beam	GRM10236S
	1991.05-1999.03	Front Axle Left & Right	Hatchback FWD 1Y		Securing Plate,ball joint	GRM10023S
1.9 (55 kw)	1991.05-1997.04	Rear Axle Left & Right	Hatchback FWD AAZ		Spring Cap	GRM10037
	1991.05-1997.04	Rear Axle Left & Right Lower	Hatchback FWD AAZ		Spring Mounting	GRM30197
	1991.05-1997.04	Front	Hatchback FWD AAZ		Holder,exhaust system	GRM10021
	1991.05-1997.04	-	Hatchback FWD AAZ		Holder,exhaust system	GRM10022
	1991.05-1997.04	Front Axle	Hatchback FWD AAZ		Rubber Buffer,shock absorber	GRM10091
	1991.05-1997.04	Rear Axle	Hatchback FWD AAZ		Rubber Buffer,shock absorber	GRM10039
	1991.05-1997.04	Rear Axle Left & Right	Hatchback FWD AAZ		Bushing,axle beam	GRM10036
	1991.05-1997.04	Rear Axle Left & Right	Hatchback FWD AAZ		Bushing Kit,axle beam	GRM10236S
	1991.05-1997.04	Front Axle Left & Right	Hatchback FWD AAZ		Securing Plate,ball joint	GRM10023S
1.9 (66 kw)	1995.04-1999.03	Rear Axle Left & Right	Hatchback FWD 1Z/AHU		Spring Cap	GRM10037
	1995.04-1999.03	Rear Axle Left & Right Lower	Hatchback FWD 1Z/AHU		Spring Mounting	GRM30197
	1995.04-1999.03	Front	Hatchback FWD 1Z/AHU		Holder,exhaust system	GRM10021
	1995.04-1999.03	-	Hatchback FWD 1Z/AHU		Holder,exhaust system	GRM10022

	YEAR	FITTING POSITION	BODY STYLE & DRIVE TYPE & ENGINE	REMARKS	PRODUCT	G-AP Ref.
SEAT **Toledo**						
1.9 (66 kw)	1995.04-1999.03	Front Axle	Hatchback FWD 1Z/AHU		Rubber Buffer,shock absorber	GRM10091
	1995.04-1999.03	Rear Axle	Hatchback FWD 1Z/AHU		Rubber Buffer,shock absorber	GRM10039
	1995.04-1999.03	Rear Axle Left & Right	Hatchback FWD 1Z/AHU		Bushing,axle beam	GRM10036
	1995.04-1999.03	Rear Axle Left & Right	Hatchback FWD 1Z/AHU		Bushing Kit,axle beam	GRM10236S
	1995.04-1999.03	Front Axle Left & Right	Hatchback FWD 1Z/AHU		Securing Plate,ball joint	GRM10023S
	1999.03-2004.07	Front Axle	Saloon FWD AGR/ALH		Protection Boot	GRM40242
	1999.03-2004.07	Front Axle Left & Right	Saloon FWD AGR/ALH		Spring Cap	GRM34140
	1999.03-2004.07	Front Axle Left & Right	Saloon FWD AGR/ALH		Spring Mounting	GRM18114
	1999.03-2004.07	Rear Axle Left & Right Upper	Saloon FWD AGR/ALH		Spring Mounting	GRM13842
	1999.03-2004.07	Front	Saloon FWD AGR/ALH		Holder,exhaust system	GRM10064
	1999.03-2004.07	Front Axle	Saloon FWD AGR/ALH		Rubber Buffer,shock absorber	GRM33230
	1999.03-2004.07	Rear Axle	Saloon FWD AGR/ALH		Rubber Buffer,shock absorber	GRM10226
	1999.03-2004.07	Front Axle Left & Right	Saloon FWD AGR/ALH		Bushing,axle beam	GRM10055
	1999.03-2004.07	Rear Axle Left & Right	Saloon FWD AGR/ALH		Bushing,axle beam	GRM10290
	1999.03-2004.07	Rear Axle Left & Right	Saloon FWD AGR/ALH		Bushing,axle beam	GRM17170
	1999.03-2004.07	Rear Axle Left & Right	Saloon FWD AGR/ALH	For OE No.1J0 501 541 C	Bushing Kit,axle beam	GRM10240S
	1999.03-2004.07	Rear Axle Left & Right	Saloon FWD AGR/ALH		Bushing Kit,axle beam	GRM10249S
	1999.03-2004.07	Rear Axle Left & Right	Saloon FWD AGR/ALH		Bushing Kit,axle beam	GRM31424S
1.9 (77 kw)	2004.09-2009.05	Front Lower	MPV FWD BJB/BKC/BLS/BXE		Engine Mounting Bushing	GRM16545
	2004.09-2009.05	Front Upper	MPV FWD BJB/BKC/BLS/BXE	516544 and 510338 and 532582 different structure	Engine Mounting Bushing	GRM16544
	2004.09-2009.05	Lower	MPV FWD BJB/BKC/BLS/BXE		Engine Mounting Bushing	GRM10337
	2004.09-2009.05	Upper	MPV FWD BJB/BKC/BLS/BXE	510338 and 516544 and 532582 different structure	Engine Mounting Bushing	GRM10338
	2004.09-2009.05	Upper	MPV FWD BJB/BKC/BLS/BXE	532585 and 516544 and 510338 different structure	Engine Mounting Bushing	GRM32582
	2004.09-2009.05	Front	MPV FWD BJB/BKC/BLS/BXE		Engine Mounting Bushing Kit	GRM16544S
	2004.09-2009.05	Rear Axle Inner	MPV FWD BJB/BKC/BLS/BXE		Holder,exhaust system	GRM13869
	2004.09-2009.05	Front	MPV FWD BJB/BKC/BLS/BXE		Bracket,stabilizer mounting	GRM31436
	2004.09-2009.05	Lower	MPV FWD BJB/BKC/BLS/BXE		Mounting,radiator	GRM14038
	2004.09-2009.05	Rear Axle	MPV FWD BJB/BKC/BLS/BXE		Rubber Buffer,shock absorber	GRM18003
	2004.09-2009.05	-	MPV FWD BJB/BKC/BLS/BXE		Rubber Buffer,shock absorber	GRM17980
	2004.09-2009.05	Rear Axle Left & Right Lower Outer	MPV FWD BJB/BKC/BLS/BXE		Knuckle Bushing	GRM12247
	2004.09-2009.05	Rear Axle Left & Right	MPV FWD BJB/BKC/BLS/BXE		Bushing,axle beam	GRM10290
	2004.09-2009.05	Rear Axle Left & Right	MPV FWD BJB/BKC/BLS/BXE		Bushing Kit,axle beam	GRM10249S
1.9 (81 kw)	1996.09-1999.03	Rear Axle Left & Right	Hatchback FWD AFN		Spring Cap	GRM10037
	1996.09-1999.03	Rear Axle Left & Right Lower	Hatchback FWD AFN		Spring Mounting	GRM30197
	1996.09-1999.03	Front	Hatchback FWD AFN		Holder,exhaust system	GRM10021
	1996.09-1999.03	-	Hatchback FWD AFN		Holder,exhaust system	GRM10022
	1996.09-1999.03	Front Axle	Hatchback FWD AFN		Rubber Buffer,shock absorber	GRM10091
	1996.09-1999.03	Rear Axle	Hatchback FWD AFN		Rubber Buffer,shock absorber	GRM10039
	1996.09-1999.03	Rear Axle Left & Right	Hatchback FWD AFN		Bushing,axle beam	GRM10036
	1996.09-1999.03	Rear Axle Left & Right	Hatchback FWD AFN		Bushing Kit,axle beam	GRM10236S
	1996.09-1999.03	Front Axle Left & Right	Hatchback FWD AFN		Securing Plate,ball joint	GRM10023S
	1999.05-2004.07	Front Axle	Saloon FWD AHF/ASV		Protection Boot	GRM40242
	1999.05-2004.07	Front Axle Left & Right	Saloon FWD AHF/ASV		Spring Cap	GRM34140
	1999.05-2004.07	Front Axle Left & Right	Saloon FWD AHF/ASV		Spring Mounting	GRM18114
	1999.05-2004.07	Rear Axle Left & Right Upper	Saloon FWD AHF/ASV		Spring Mounting	GRM13842
	1999.05-2004.07	Front	Saloon FWD AHF/ASV		Holder,exhaust system	GRM10064
	1999.05-2004.07	Front Axle	Saloon FWD AHF/ASV		Rubber Buffer,shock absorber	GRM33230
	1999.05-2004.07	Rear Axle	Saloon FWD AHF/ASV		Rubber Buffer,shock absorber	GRM10226
	1999.05-2004.07	Front Axle Left & Right	Saloon FWD AHF/ASV		Bushing,axle beam	GRM10055
	1999.05-2004.07	Rear Axle Left & Right	Saloon FWD AHF/ASV		Bushing,axle beam	GRM10290
	1999.05-2004.07	Rear Axle Left & Right	Saloon FWD AHF/ASV		Bushing,axle beam	GRM17170
	1999.05-2004.07	Rear Axle Left & Right	Saloon FWD AHF/ASV	For OE No.1J0 501 541 C	Bushing Kit,axle beam	GRM10240S
	1999.05-2004.07	Rear Axle Left & Right	Saloon FWD AHF/ASV		Bushing Kit,axle beam	GRM10249S
	1999.05-2004.07	Rear Axle Left & Right	Saloon FWD AHF/ASV		Bushing Kit,axle beam	GRM31424S
1.9 (96 kw)	2003.05-2006.06	Front Axle	Saloon FWD ASZ		Protection Boot	GRM40242
	2003.05-2006.06	Front Axle Left & Right	Saloon FWD ASZ		Spring Cap	GRM34140
	2003.05-2006.06	Front Axle Left & Right	Saloon FWD ASZ		Spring Mounting	GRM18114
	2003.05-2006.06	Rear Axle Left & Right Upper	Saloon FWD ASZ		Spring Mounting	GRM13842
	2003.05-2006.06	Front Axle	Saloon FWD ASZ		Rubber Buffer,shock absorber	GRM33230
	2003.05-2006.06	Rear Axle	Saloon FWD ASZ		Rubber Buffer,shock absorber	GRM10226
	2003.05-2006.06	Front Axle Left & Right	Saloon FWD ASZ		Bushing,axle beam	GRM10055
	2003.05-2006.06	Rear Axle Left & Right	Saloon FWD ASZ		Bushing,axle beam	GRM10290
	2003.05-2006.06	Rear Axle Left & Right	Saloon FWD ASZ		Bushing,axle beam	GRM17170
	2003.05-2006.06	Rear Axle Left & Right	Saloon FWD ASZ	For OE No.1J0 501 541 C	Bushing Kit,axle beam	GRM10240S

	YEAR	FITTING POSITION	BODY STYLE & DRIVE TYPE & ENGINE	REMARKS	PRODUCT	G-AP Ref.
SEAT **Toledo**						
1.9 (96 kw)	2003.05-2006.06	Rear Axle Left & Right	Saloon FWD ASZ		Bushing Kit,axle beam	GRM10249S
	2003.05-2006.06	Rear Axle Left & Right	Saloon FWD ASZ		Bushing Kit,axle beam	GRM31424S
1.9 (110 kw)	2000.10-2005.10	Front Axle	Saloon FWD ARL		Protection Boot	GRM40242
	2000.10-2005.10	Front Axle Left & Right	Saloon FWD ARL		Spring Cap	GRM34140
	2000.10-2005.10	Front Axle Left & Right	Saloon FWD ARL		Spring Mounting	GRM18114
	2000.10-2005.10	Rear Axle Left & Right Upper	Saloon FWD ARL		Spring Mounting	GRM13842
	2000.10-2005.10	Rear Axle	Saloon FWD ARL		Holder,exhaust system	GRM10049
	2000.10-2005.10	Front	Saloon FWD ARL		Holder,exhaust system	GRM10064
	2000.10-2005.10	Front Axle	Saloon FWD ARL		Rubber Buffer,shock absorber	GRM33230
	2000.10-2005.10	Rear Axle	Saloon FWD ARL		Rubber Buffer,shock absorber	GRM10226
	2000.10-2005.10	Front Axle Left & Right	Saloon FWD ARL		Bushing,axle beam	GRM10055
	2000.10-2005.10	Rear Axle Left & Right	Saloon FWD ARL		Bushing,axle beam	GRM10290
	2000.10-2005.10	Rear Axle Left & Right	Saloon FWD ARL		Bushing,axle beam	GRM17170
	2000.10-2005.10	Rear Axle Left & Right	Saloon FWD ARL	For OE No.1J0 501 541 C	Bushing Kit,axle beam	GRM10240S
	2000.10-2005.10	Rear Axle Left & Right	Saloon FWD ARL		Bushing Kit,axle beam	GRM10249S
	2000.10-2005.10	Rear Axle Left & Right	Saloon FWD ARL		Bushing Kit,axle beam	GRM31424S
2.0 (85 kw)	1991.05-1998.10	Rear Axle Left & Right	Hatchback FWD 2E/AGG		Spring Cap	GRM10037
	1991.05-1998.10	Rear Axle Left & Right Lower	Hatchback FWD 2E/AGG		Spring Mounting	GRM30197
	1991.05-1998.10	Front	Hatchback FWD 2E/AGG		Holder,exhaust system	GRM10021
	1991.05-1998.10	-	Hatchback FWD 2E/AGG		Holder,exhaust system	GRM10022
	1991.05-1998.10	Front Axle	Hatchback FWD 2E/AGG		Rubber Buffer,shock absorber	GRM10091
	1991.05-1998.10	Rear Axle	Hatchback FWD 2E/AGG		Rubber Buffer,shock absorber	GRM10039
	1991.05-1998.10	Rear Axle Left & Right	Hatchback FWD 2E/AGG		Bushing,axle beam	GRM10036
	1991.05-1998.10	Rear Axle Left & Right	Hatchback FWD 2E/AGG		Bushing Kit,axle beam	GRM10236S
	1991.05-1998.10	Front Axle Left & Right	Hatchback FWD 2E/AGG		Securing Plate,ball joint	GRM10023S
2.0 (100 kw)	2004.09-2009.05	Front Lower	MPV FWD AZV	Inner diameter:15.6mm	Engine Mounting Bushing	GRM16545
	2004.09-2009.05	Front Upper	MPV FWD AZV	516544 and 510338 and 532582 different structure	Engine Mounting Bushing	GRM16544
	2004.09-2009.05	Lower	MPV FWD AZV	Inner diameter:15.2mm	Engine Mounting Bushing	GRM10337
	2004.09-2009.05	Upper	MPV FWD AZV	510338 and 516544 and 532582 different structure	Engine Mounting Bushing	GRM10338
	2004.09-2009.05	Upper	MPV FWD AZV	532585 and 516544 and 510338 different structure	Engine Mounting Bushing	GRM32582
	2004.09-2009.05	Front	MPV FWD AZV		Engine Mounting Bushing Kit	GRM16544S
	2004.09-2009.05	Rear Axle	MPV FWD AZV		Holder,exhaust system	GRM13862
	2004.09-2009.05	Rear Axle Inner	MPV FWD AZV		Holder,exhaust system	GRM13869
	2004.09-2009.05	Front	MPV FWD AZV		Bracket,stabilizer mounting	GRM31436
	2004.09-2009.05	Lower	MPV FWD AZV		Mounting,radiator	GRM14038
	2004.09-2009.05	Rear Axle	MPV FWD AZV		Rubber Buffer,shock absorber	GRM18003
	2004.09-2009.05	-	MPV FWD AZV		Rubber Buffer,shock absorber	GRM17980
	2004.09-2009.05	Rear Axle Left & Right Lower Outer	MPV FWD AZV		Knuckle Bushing	GRM12247
	2004.09-2009.05	Rear Axle Left & Right	MPV FWD AZV		Bushing,axle beam	GRM10290
	2004.09-2009.05	Rear Axle Left & Right	MPV FWD AZV		Bushing Kit,axle beam	GRM10249S
2.0 (103 kw)	2004.04-2009.05	Front Lower	MPV FWD BKD	Inner diameter:15.6mm	Engine Mounting Bushing	GRM16545
	2004.04-2009.05	Front Upper	MPV FWD BKD	516544 and 510338 and 532582 different structure	Engine Mounting Bushing	GRM16544
	2004.04-2009.05	Lower	MPV FWD BKD	Inner diameter:15.2mm	Engine Mounting Bushing	GRM10337
	2004.04-2009.05	Upper	MPV FWD BKD	510338 and 516544 and 532582 different structure	Engine Mounting Bushing	GRM10338
	2004.04-2009.05	Upper	MPV FWD BKD	532585 and 516544 and 510338 different structure	Engine Mounting Bushing	GRM32582
	2004.04-2009.05	Front	MPV FWD BKD		Engine Mounting Bushing Kit	GRM16544S
	2004.04-2009.05	Rear Axle	MPV FWD BKD		Holder,exhaust system	GRM13862
	2004.04-2009.05	Rear Axle Inner	MPV FWD BKD		Holder,exhaust system	GRM13869
	2004.04-2009.05	Front	MPV FWD BKD		Bracket,stabilizer mounting	GRM31436
	2004.04-2009.05	Lower	MPV FWD BKD		Mounting,radiator	GRM14038
	2004.04-2009.05	Rear Axle	MPV FWD BKD		Rubber Buffer,shock absorber	GRM18003
	2004.04-2009.05	-	MPV FWD BKD		Rubber Buffer,shock absorber	GRM17980
	2004.04-2009.05	Rear Axle Left & Right Lower Outer	MPV FWD BKD		Knuckle Bushing	GRM12247
	2004.04-2009.05	Rear Axle Left & Right	MPV FWD BKD		Bushing,axle beam	GRM10290
	2004.04-2009.05	Rear Axle Left & Right	MPV FWD BKD		Bushing Kit,axle beam	GRM10249S
	2005.11-2009.05	Front Lower	MPV FWD BMM	Inner diameter:15.6mm	Engine Mounting Bushing	GRM16545
	2005.11-2009.05	Front Upper	MPV FWD BMM	516544 and 510338 and 532582 different structure	Engine Mounting Bushing	GRM16544
	2005.11-2009.05	Lower	MPV FWD BMM	Inner diameter:15.2mm	Engine Mounting Bushing	GRM10337
	2005.11-2009.05	Upper	MPV FWD BMM	510338 and 516544 and 532582 different structure	Engine Mounting Bushing	GRM10338
	2005.11-2009.05	Upper	MPV FWD BMM	532585 and 516544 and 510338 different structure	Engine Mounting Bushing	GRM32582
	2005.11-2009.05	Front	MPV FWD BMM		Engine Mounting Bushing Kit	GRM16544S
	2005.11-2009.05	Front	MPV FWD BMM		Bracket,stabilizer mounting	GRM31436
	2005.11-2009.05	Lower	MPV FWD BMM		Mounting,radiator	GRM14038
	2005.11-2009.05	Rear Axle	MPV FWD BMM		Rubber Buffer,shock absorber	GRM18003

	YEAR	FITTING POSITION	BODY STYLE & DRIVE TYPE & ENGINE	REMARKS	PRODUCT	G-AP Ref.
SEAT **Toledo**						
2.0 (103 kw)	2005.11-2009.05	-	MPV FWD BMM		Rubber Buffer,shock absorber	**GRM17980**
	2005.11-2009.05	Rear Axle Left & Right Lower Outer	MPV FWD BMM		Knuckle Bushing	**GRM12247**
	2005.11-2009.05	Rear Axle Left & Right	MPV FWD BMM		Bushing,axle beam	**GRM10290**
	2005.11-2009.05	Rear Axle Left & Right	MPV FWD BMM		Bushing Kit,axle beam	**GRM10249S**
2.0 (110 kw)	1994.03-1999.03	Rear Axle Left & Right	Hatchback FWD ABF		Spring Cap	**GRM10037**
	1994.03-1999.03	Rear Axle Left & Right Lower	Hatchback FWD ABF		Spring Mounting	**GRM30197**
	1994.03-1999.03	Front	Hatchback FWD ABF		Holder,exhaust system	**GRM10021**
	1994.03-1999.03	-	Hatchback FWD ABF		Holder,exhaust system	**GRM10022**
	1994.03-1999.03	Rear Axle Left & Right	Hatchback FWD ABF		Bushing,axle beam	**GRM10036**
	1994.03-1999.03	Rear Axle Left & Right	Hatchback FWD ABF		Bushing,axle beam	**GRM10051**
	1994.03-1999.03	Rear Axle Left & Right	Hatchback FWD ABF		Bushing Kit,axle beam	**GRM10237S**
	2004.09-2009.03	Front Lower	MPV FWD BLR/BLY/BVY/BVZ	Inner diameter:15.6mm	Engine Mounting Bushing	**GRM16545**
	2004.09-2009.03	Front Upper	MPV FWD BLR/BLY/BVY/BVZ	516544 and 510338 and 532582 different structure	Engine Mounting Bushing	**GRM16544**
	2004.09-2009.03	Lower	MPV FWD BLR/BLY/BVY/BVZ	Inner diameter:15.2mm	Engine Mounting Bushing	**GRM10337**
	2004.09-2009.03	Upper	MPV FWD BLR/BLY/BVY/BVZ	510338 and 516544 and 532582 different structure	Engine Mounting Bushing	**GRM10338**
	2004.09-2009.03	Upper	MPV FWD BLR/BLY/BVY/BVZ	532585 and 516544 and 510338 different structure	Engine Mounting Bushing	**GRM32582**
	2004.09-2009.03	Front	MPV FWD BLR/BLY/BVY/BVZ		Engine Mounting Bushing Kit	**GRM16544S**
	2004.09-2009.03	Rear Axle	MPV FWD BLR/BLY/BVY/BVZ		Holder,exhaust system	**GRM13862**
	2004.09-2009.03	Rear Axle	MPV FWD BLR/BLY/BVY/BVZ		Holder,exhaust system	**GRM13864**
	2004.09-2009.03	Rear Axle	MPV FWD BLR/BLY/BVY/BVZ		Holder,exhaust system	**GRM13868**
	2004.09-2009.03	Front	MPV FWD BLR/BLY/BVY/BVZ		Bracket,stabilizer mounting	**GRM31436**
	2004.09-2009.03	Lower	MPV FWD BLR/BLY/BVY/BVZ		Mounting,radiator	**GRM14038**
	2004.09-2009.03	Rear Axle	MPV FWD BLR/BLY/BVY/BVZ		Rubber Buffer,shock absorber	**GRM18003**
	2004.09-2009.03	-	MPV FWD BLR/BLY/BVY/BVZ		Rubber Buffer,shock absorber	**GRM17980**
	2004.09-2009.03	Rear Axle Left & Right Lower Outer	MPV FWD BLR/BLY/BVY/BVZ		Knuckle Bushing	**GRM12247**
	2004.09-2009.03	Rear Axle Left & Right	MPV FWD BLR/BLY/BVY/BVZ		Bushing,axle beam	**GRM10290**
	2004.09-2009.03	Rear Axle Left & Right	MPV FWD BLR/BLY/BVY/BVZ		Bushing Kit,axle beam	**GRM10249S**
2.0 (125 kw)	2006.01-2009.05	Front Lower	MPV FWD BMN/CEGA	Inner diameter:15.6mm	Engine Mounting Bushing	**GRM16545**
	2006.01-2009.05	Front Upper	MPV FWD BMN/CEGA	516544 and 510338 and 532582 different structure	Engine Mounting Bushing	**GRM16544**
	2006.01-2009.05	Lower	MPV FWD BMN/CEGA	Inner diameter:15.2mm	Engine Mounting Bushing	**GRM10337**
	2006.01-2009.05	Upper	MPV FWD BMN/CEGA	510338 and 516544 and 532582 different structure	Engine Mounting Bushing	**GRM10338**
	2006.01-2009.05	Upper	MPV FWD BMN/CEGA	532585 and 516544 and 510338 different structure	Engine Mounting Bushing	**GRM32582**
	2006.01-2009.05	Front	MPV FWD BMN/CEGA		Engine Mounting Bushing Kit	**GRM16544S**
	2006.01-2009.05	Front	MPV FWD BMN/CEGA		Bracket,stabilizer mounting	**GRM31436**
	2006.01-2009.05	Lower	MPV FWD BMN/CEGA		Mounting,radiator	**GRM14038**
	2006.01-2009.05	Rear Axle	MPV FWD BMN/CEGA		Rubber Buffer,shock absorber	**GRM18003**
	2006.01-2009.05	-	MPV FWD BMN/CEGA		Rubber Buffer,shock absorber	**GRM17980**
	2006.01-2009.05	Rear Axle Left & Right Lower Outer	MPV FWD BMN/CEGA		Knuckle Bushing	**GRM12247**
	2006.01-2009.05	Rear Axle Left & Right	MPV FWD BMN/CEGA		Bushing,axle beam	**GRM10290**
	2006.01-2009.05	Rear Axle Left & Right	MPV FWD BMN/CEGA		Bushing Kit,axle beam	**GRM10249S**
2.0 (147 kw)	2005.11-2009.05	Front Lower	MPV FWD BWA	Inner diameter:15.6mm	Engine Mounting Bushing	**GRM16545**
	2005.11-2009.05	Front Upper	MPV FWD BWA	516544 and 510338 and 532582 different structure	Engine Mounting Bushing	**GRM16544**
	2005.11-2009.05	Lower	MPV FWD BWA	Inner diameter:15.2mm	Engine Mounting Bushing	**GRM10337**
	2005.11-2009.05	Upper	MPV FWD BWA	510338 and 516544 and 532582 different structure	Engine Mounting Bushing	**GRM10338**
	2005.11-2009.05	Upper	MPV FWD BWA	532585 and 516544 and 510338 different structure	Engine Mounting Bushing	**GRM32582**
	2005.11-2009.05	Front	MPV FWD BWA		Engine Mounting Bushing Kit	**GRM16544S**
	2005.11-2009.05	Front	MPV FWD BWA		Bracket,stabilizer mounting	**GRM31436**
	2005.11-2009.05	-	MPV FWD BWA		Mounting,radiator	**GRM14044**
	2005.11-2009.05	Lower	MPV FWD BWA		Mounting,radiator	**GRM14038**
	2005.11-2009.05	Rear Axle	MPV FWD BWA		Rubber Buffer,shock absorber	**GRM18003**
	2005.11-2009.05	-	MPV FWD BWA		Rubber Buffer,shock absorber	**GRM17980**
	2005.11-2009.05	Rear Axle Left & Right Lower Outer	MPV FWD BWA		Knuckle Bushing	**GRM12247**
	2005.11-2009.05	Rear Axle Left & Right	MPV FWD BWA		Bushing,axle beam	**GRM10290**
	2005.11-2009.05	Rear Axle Left & Right	MPV FWD BWA		Bushing Kit,axle beam	**GRM10249S**
2.3 (110 kw)	1998.10-2000.10	Front Axle	Saloon FWD AGZ		Protection Boot	**GRM40242**
	1998.10-2000.10	Front Axle Left & Right	Saloon FWD AGZ		Spring Cap	**GRM34140**
	1998.10-2000.10	Front Axle Left & Right	Saloon FWD AGZ		Spring Mounting	**GRM18114**
	1998.10-2000.10	Rear Axle Left & Right Upper	Saloon FWD AGZ		Spring Mounting	**GRM13842**
	1998.10-2000.10	Front	Saloon FWD AGZ		Holder,exhaust system	**GRM10064**
	1998.10-2000.10	Front Axle	Saloon FWD AGZ		Rubber Buffer,shock absorber	**GRM33230**
	1998.10-2000.10	Rear Axle	Saloon FWD AGZ		Rubber Buffer,shock absorber	**GRM10226**
	1998.10-2000.10	Front Axle Left & Right	Saloon FWD AGZ		Bushing,axle beam	**GRM10055**
	1998.10-2000.10	Rear Axle Left & Right	Saloon FWD AGZ		Bushing,axle beam	**GRM10290**
	1998.10-2000.10	Rear Axle Left & Right	Saloon FWD AGZ		Bushing,axle beam	**GRM17170**

	YEAR	FITTING POSITION	BODY STYLE & DRIVE TYPE & ENGINE	REMARKS	PRODUCT	G-AP Ref.
SEAT						
Toledo						
2.3 (110 kw)	1998.10-2000.10	Rear Axle Left & Right	Saloon FWD AGZ	For OE No.1J0 501 541 C	Bushing Kit,axle beam	**GRM10240S**
	1998.10-2000.10	Rear Axle Left & Right	Saloon FWD AGZ		Bushing Kit,axle beam	**GRM10249S**
	1998.10-2000.10	Rear Axle Left & Right	Saloon FWD AGZ		Bushing Kit,axle beam	**GRM31424S**
2.3 (125 kw)	2000.09-2003.11	Front Axle	Saloon FWD AQN		Protection Boot	**GRM40242**
	2000.09-2003.11	Front Axle Left & Right	Saloon FWD AQN		Spring Cap	**GRM34140**
	2000.09-2003.11	Front Axle Left & Right	Saloon FWD AQN		Spring Mounting	**GRM18114**
	2000.09-2003.11	Rear Axle Left & Right Upper	Saloon FWD AQN		Spring Mounting	**GRM13842**
	2000.09-2003.11	Front	Saloon FWD AQN		Holder,exhaust system	**GRM10064**
	2000.09-2003.11	Front Axle	Saloon FWD AQN		Rubber Buffer,shock absorber	**GRM33230**
	2000.09-2003.11	Rear Axle	Saloon FWD AQN		Rubber Buffer,shock absorber	**GRM10226**
	2000.09-2003.11	Front Axle Left & Right	Saloon FWD AQN		Bushing,axle beam	**GRM10055**
	2000.09-2003.11	Rear Axle Left & Right	Saloon FWD AQN		Bushing,axle beam	**GRM10290**
	2000.09-2003.11	Rear Axle Left & Right	Saloon FWD AQN		Bushing,axle beam	**GRM17170**
	2000.09-2003.11	Rear Axle Left & Right	Saloon FWD AQN	For OE No.1J0 501 541 C	Bushing Kit,axle beam	**GRM10240S**
	2000.09-2003.11	Rear Axle Left & Right	Saloon FWD AQN		Bushing Kit,axle beam	**GRM10249S**
	2000.09-2003.11	Rear Axle Left & Right	Saloon FWD AQN		Bushing Kit,axle beam	**GRM31424S**
2.8 (150 kw)	2000.10-2001.07	Rear Axle Left & Right	Saloon FWD AUE	For OE No.1J0 501 541 C	Bushing Kit,axle beam	**GRM10240S**
SKODA						
Citigo						
1.0 (44 kw)	2011.10-2019.08	Front Axle	Hatchback FWD CHYA		Protection Boot	**GRM40242**
	2011.10-2019.08	Front Axle Left & Right	Hatchback FWD CHYA		Spring Cap	**GRM34140**
	2011.10-2019.08	Rear Axle Left & Right Upper	Hatchback FWD CHYA		Spring Mounting	**GRM13842**
	2011.10-2019.08	Lower	Hatchback FWD CHYA		Mounting,radiator	**GRM14038**
1.0 (50 kw)	2012.11-2019.08	Front Axle	Hatchback FWD CPGA		Protection Boot	**GRM40242**
	2012.11-2019.08	Front Axle Left & Right	Hatchback FWD CPGA		Spring Cap	**GRM34140**
	2012.11-2019.08	Rear Axle Left & Right Upper	Hatchback FWD CPGA		Spring Mounting	**GRM13842**
	2012.11-2019.08	Lower	Hatchback FWD CPGA		Mounting,radiator	**GRM14038**
1.0 (55 kw)	2011.10-2019.08	Front Axle	Hatchback FWD CHYB		Protection Boot	**GRM40242**
	2011.10-2019.08	Front Axle Left & Right	Hatchback FWD CHYB		Spring Cap	**GRM34140**
	2011.10-2019.08	Rear Axle Left & Right Upper	Hatchback FWD CHYB		Spring Mounting	**GRM13842**
	2011.10-2019.08	Lower	Hatchback FWD CHYB		Mounting,radiator	**GRM14038**
Cube Van						
1.3 (50 kw)	1997.03-1998.06	-	Estate Van FWD AMH		Holder,exhaust system	**GRM10022**
1.6 (55 kw)	1998.06-2001.12	Front	Estate Van FWD AEE		Engine Mounting Bushing	**GRM33438**
1.9 (47 kw)	1997.03-2001.12	Front	Estate Van FWD AEF		Engine Mounting Bushing	**GRM33438**
	1997.03-2001.12	-	Estate Van FWD AEF		Holder,exhaust system	**GRM10022**
E-Citigo						
ET (61 kw)	2019.09-2021.09	Front Axle	Hatchback FWD EBMA		Protection Boot	**GRM40242**
Fabia						
1.0 (37 kw)	2000.10-2002.08	Rear Axle Left & Right Upper	Hatchback FWD AQV/ARV		Spring Mounting	**GRM13842**
	2000.10-2002.08	Rear Axle	Hatchback FWD AQV/ARV		Holder,exhaust system	**GRM10049**
	2000.10-2002.08	Upper	Hatchback FWD AQV/ARV		Mounting,radiator	**GRM14039**
	2000.10-2002.08	Rear Axle Left & Right	Hatchback FWD AQV/ARV		Bushing,axle beam	**GRM10290**
	2000.10-2002.08	Rear Axle Left & Right	Hatchback FWD AQV/ARV		Bushing,axle beam	**GRM17170**
	2000.10-2002.08	Rear Axle Left & Right	Hatchback FWD AQV/ARV	For OE No.1J0 501 541 C	Bushing Kit,axle beam	**GRM10240S**
	2000.10-2002.08	Rear Axle Left & Right	Hatchback FWD AQV/ARV		Bushing Kit,axle beam	**GRM10249S**
	2000.10-2002.08	Rear Axle Left & Right	Hatchback FWD AQV/ARV		Bushing Kit,axle beam	**GRM31424S**
	2000.11-2002.08	Rear Axle Left & Right	Estate FWD ARV	For OE No.1J0 501 541 C	Bushing Kit,axle beam	**GRM10240S**
	2000.11-2002.08	Rear Axle Left & Right	Saloon FWD AQV/ARV	For OE No.1J0 501 541 C	Bushing Kit,axle beam	**GRM10240S**
1.0 (44 kw)	2014.08-2021.06	Front Axle	Hatchback FWD CHYA/CHYE		Protection Boot	**GRM40242**
	2014.08-2021.06	-	Hatchback FWD CHYA/CHYE		Mounting,radiator	**GRM14044**
	2014.08-2021.06	Front Axle	Hatchback FWD CHYA/CHYE		Rubber Buffer,shock absorber	**GRM10260**
	2014.08-2021.06	Rear Axle Left & Right	Hatchback FWD CHYA/CHYE		Bushing,axle beam	**GRM17170**
	2014.10-2022.12	Front Axle	Estate FWD CHYA/CHYE		Protection Boot	**GRM40242**
	2014.10-2022.12	-	Estate FWD CHYA/CHYE		Mounting,radiator	**GRM14044**
	2014.10-2022.12	Front Axle	Estate FWD CHYA/CHYE		Rubber Buffer,shock absorber	**GRM10260**
	2014.10-2022.12	Rear Axle Left & Right	Estate FWD CHYA/CHYE		Bushing,axle beam	**GRM17170**
1.0 (55 kw)	2014.08-2021.06	Front Axle	Hatchback FWD CHYB		Protection Boot	**GRM40242**
	2014.08-2021.06	-	Hatchback FWD CHYB		Mounting,radiator	**GRM14044**
	2014.08-2021.06	Front Axle	Hatchback FWD CHYB		Rubber Buffer,shock absorber	**GRM10260**
	2014.08-2021.06	Rear Axle Left & Right	Hatchback FWD CHYB		Bushing,axle beam	**GRM17170**
	2014.10-2022.12	Front Axle	Estate FWD CHYB		Protection Boot	**GRM40242**
	2014.10-2022.12	-	Estate FWD CHYB		Mounting,radiator	**GRM14044**
	2014.10-2022.12	Front Axle	Estate FWD CHYB		Rubber Buffer,shock absorber	**GRM10260**

	YEAR	FITTING POSITION	BODY STYLE & DRIVE TYPE & ENGINE	REMARKS	PRODUCT	G-AP Ref.
SKODA **Fabia**						
1.0 (55 kw)	2014.10-2022.12	Rear Axle Left & Right	Estate FWD CHYB		Bushing,axle beam	**GRM17170**
1.0 (70 kw)	2014.08-2021.06	Front Axle	Hatchback FWD CHZB/DKLD		Protection Boot	**GRM40242**
	2014.08-2021.06	Front Axle	Hatchback FWD CHZB/DKLD		Rubber Buffer,shock absorber	**GRM10260**
	2014.08-2021.06	Rear Axle Left & Right	Hatchback FWD CHZB/DKLD		Bushing,axle beam	**GRM17170**
	2014.08-2022.12	Front Axle	Estate FWD CHZB/DKLD		Protection Boot	**GRM40242**
	2014.08-2022.12	Front Axle	Estate FWD CHZB/DKLD		Rubber Buffer,shock absorber	**GRM10260**
	2014.08-2022.12	Rear Axle Left & Right	Estate FWD CHZB/DKLD		Bushing,axle beam	**GRM17170**
1.0 (81 kw)	2014.08-2021.06	Front Axle	Hatchback FWD CHZC/DKRC		Protection Boot	**GRM40242**
	2014.08-2021.06	Front Axle	Hatchback FWD CHZC/DKRC		Rubber Buffer,shock absorber	**GRM10260**
	2014.08-2021.06	Rear Axle Left & Right	Hatchback FWD CHZC/DKRC		Bushing,axle beam	**GRM17170**
	2014.08-2022.12	Front Axle	Estate FWD CHZC/DKRC		Protection Boot	**GRM40242**
	2014.08-2022.12	Front Axle	Estate FWD CHZC/DKRC		Rubber Buffer,shock absorber	**GRM10260**
	2014.08-2022.12	Rear Axle Left & Right	Estate FWD CHZC/DKRC		Bushing,axle beam	**GRM17170**
1.2 (40 kw)	2001.07-2007.04	Rear Axle Left & Right Upper	Hatchback FWD AWY/BMD		Spring Mounting	**GRM13842**
	2001.07-2007.04	Rear Axle	Hatchback FWD AWY/BMD		Holder,exhaust system	**GRM10049**
	2001.07-2007.04	Rear	Hatchback FWD AWY/BMD		Holder,exhaust system	**GRM13857**
	2001.07-2007.04	Lower	Hatchback FWD AWY/BMD		Mounting,radiator	**GRM14048**
	2001.07-2007.04	Upper	Hatchback FWD AWY/BMD		Mounting,radiator	**GRM14039**
	2001.07-2007.04	Rear Axle Left & Right	Hatchback FWD AWY/BMD		Bushing,axle beam	**GRM10290**
	2001.07-2007.04	Rear Axle Left & Right	Hatchback FWD AWY/BMD		Bushing,axle beam	**GRM17170**
	2001.07-2007.04	Rear Axle Left & Right	Hatchback FWD AWY/BMD	For OE No.1J0 501 541 C	Bushing Kit,axle beam	**GRM10240S**
	2001.07-2007.04	Rear Axle Left & Right	Hatchback FWD AWY/BMD		Bushing Kit,axle beam	**GRM10249S**
	2001.07-2007.04	Rear Axle Left & Right	Hatchback FWD AWY/BMD		Bushing Kit,axle beam	**GRM31424S**
	2001.07-2007.12	Rear Axle Left & Right Upper	Estate FWD AWY/BMD		Spring Mounting	**GRM13842**
	2001.07-2007.12	Rear Axle Left & Right Upper	Combi Van FWD AWY/BMD		Spring Mounting	**GRM13842**
	2001.07-2007.12	Rear Axle Left & Right Upper	Saloon FWD AWY/BMD		Spring Mounting	**GRM13842**
	2001.07-2007.12	Rear Axle	Estate FWD AWY/BMD		Holder,exhaust system	**GRM10049**
	2001.07-2007.12	Rear Axle	Combi Van FWD AWY/BMD		Holder,exhaust system	**GRM10049**
	2001.07-2007.12	Rear Axle	Saloon FWD AWY/BMD		Holder,exhaust system	**GRM10049**
	2001.07-2007.12	Upper	Estate FWD AWY/BMD		Mounting,radiator	**GRM14039**
	2001.07-2007.12	Upper	Combi Van FWD AWY/BMD		Mounting,radiator	**GRM14039**
	2001.07-2007.12	Upper	Saloon FWD AWY/BMD		Mounting,radiator	**GRM14039**
	2001.07-2007.12	Rear Axle Left & Right	Estate FWD AWY/BMD		Bushing,axle beam	**GRM10290**
	2001.07-2007.12	Rear Axle Left & Right	Combi Van FWD AWY/BMD		Bushing,axle beam	**GRM10290**
	2001.07-2007.12	Rear Axle Left & Right	Saloon FWD AWY/BMD		Bushing,axle beam	**GRM10290**
	2001.07-2007.12	Rear Axle Left & Right	Estate FWD AWY/BMD		Bushing,axle beam	**GRM17170**
	2001.07-2007.12	Rear Axle Left & Right	Combi Van FWD AWY/BMD		Bushing,axle beam	**GRM17170**
	2001.07-2007.12	Rear Axle Left & Right	Saloon FWD AWY/BMD		Bushing,axle beam	**GRM17170**
	2001.07-2007.12	Rear Axle Left & Right	Estate FWD AWY/BMD	For OE No.1J0 501 541 C	Bushing Kit,axle beam	**GRM10240S**
	2001.07-2007.12	Rear Axle Left & Right	Combi Van FWD AWY/BMD	For OE No.1J0 501 541 C	Bushing Kit,axle beam	**GRM10240S**
	2001.07-2007.12	Rear Axle Left & Right	Saloon FWD AWY/BMD	For OE No.1J0 501 541 C	Bushing Kit,axle beam	**GRM10240S**
	2001.07-2007.12	Rear Axle Left & Right	Estate FWD AWY/BMD		Bushing Kit,axle beam	**GRM10249S**
	2001.07-2007.12	Rear Axle Left & Right	Combi Van FWD AWY/BMD		Bushing Kit,axle beam	**GRM10249S**
	2001.07-2007.12	Rear Axle Left & Right	Saloon FWD AWY/BMD		Bushing Kit,axle beam	**GRM10249S**
	2001.07-2007.12	Rear Axle Left & Right	Estate FWD AWY/BMD		Bushing Kit,axle beam	**GRM31424S**
	2001.07-2007.12	Rear Axle Left & Right	Combi Van FWD AWY/BMD		Bushing Kit,axle beam	**GRM31424S**
	2001.07-2007.12	Rear Axle Left & Right	Saloon FWD AWY/BMD		Bushing Kit,axle beam	**GRM31424S**
1.2 (44 kw)	2006.12-2011.11	Front Axle	Hatchback FWD BBM/CHFA		Protection Boot	**GRM40242**
	2006.12-2011.11	Front Axle	Estate FWD BBM/CHFA		Protection Boot	**GRM40242**
	2006.12-2011.11	Rear Axle Left & Right Upper	Hatchback FWD BBM/CHFA		Spring Mounting	**GRM13842**
	2006.12-2011.11	Rear Axle Left & Right Upper	Estate FWD BBM/CHFA		Spring Mounting	**GRM13842**
	2006.12-2011.11	-	Hatchback FWD BBM/CHFA		Mounting,radiator	**GRM14044**
	2006.12-2011.11	-	Estate FWD BBM/CHFA		Mounting,radiator	**GRM14044**
	2006.12-2011.11	Lower	Hatchback FWD BBM/CHFA		Mounting,radiator	**GRM14038**
	2006.12-2011.11	Lower	Estate FWD BBM/CHFA		Mounting,radiator	**GRM14038**
	2006.12-2011.11	Front Axle	Hatchback FWD BBM/CHFA		Rubber Buffer,shock absorber	**GRM10260**
	2006.12-2011.11	Front Axle	Estate FWD BBM/CHFA		Rubber Buffer,shock absorber	**GRM10260**
	2006.12-2011.11	Rear Axle Left & Right	Hatchback FWD BBM/CHFA		Bushing,axle beam	**GRM17170**
	2006.12-2011.11	Rear Axle Left & Right	Estate FWD BBM/CHFA		Bushing,axle beam	**GRM17170**
	2006.12-2011.11	Rear Axle Left & Right	Hatchback FWD BBM/CHFA	For OE No.1J0 501 541 C	Bushing Kit,axle beam	**GRM10240S**
	2006.12-2011.11	Rear Axle Left & Right	Estate FWD BBM/CHFA	For OE No.1J0 501 541 C	Bushing Kit,axle beam	**GRM10240S**
	2006.12-2011.11	Rear Axle Left & Right	Hatchback FWD BBM/CHFA		Bushing Kit,axle beam	**GRM31424S**
	2006.12-2011.11	Rear Axle Left & Right	Estate FWD BBM/CHFA		Bushing Kit,axle beam	**GRM31424S**
	2009.03-2011.11	Front Axle	Estate FWD CHFA		Protection Boot	**GRM40242**

	YEAR	FITTING POSITION	BODY STYLE & DRIVE TYPE & ENGINE	REMARKS	PRODUCT	G-AP Ref.
SKODA **Fabia**						
1.2 (44 kw)	2009.03-2011.11	Front Axle	Hatchback FWD CHFA		Protection Boot	**GRM40242**
	2009.03-2011.11	Rear Axle Left & Right Upper	Estate FWD CHFA		Spring Mounting	**GRM13842**
	2009.03-2011.11	Rear Axle Left & Right Upper	Hatchback FWD CHFA		Spring Mounting	**GRM13842**
	2009.03-2011.11	-	Estate FWD CHFA		Mounting,radiator	**GRM14044**
	2009.03-2011.11	-	Hatchback FWD CHFA		Mounting,radiator	**GRM14044**
	2009.03-2011.11	Front Axle	Hatchback FWD CHFA		Rubber Buffer,shock absorber	**GRM10260**
	2009.03-2011.11	Rear Axle Left & Right	Estate FWD CHFA		Bushing,axle beam	**GRM17170**
	2009.03-2011.11	Rear Axle Left & Right	Hatchback FWD CHFA		Bushing,axle beam	**GRM17170**
	2009.03-2011.11	Rear Axle Left & Right	Estate FWD CHFA	For OE No.1J0 501 541 C	Bushing Kit,axle beam	**GRM10240S**
	2009.03-2011.11	Rear Axle Left & Right	Hatchback FWD CHFA	For OE No.1J0 501 541 C	Bushing Kit,axle beam	**GRM10240S**
	2009.03-2011.11	Rear Axle Left & Right	Estate FWD CHFA		Bushing Kit,axle beam	**GRM31424S**
	2009.03-2011.11	Rear Axle Left & Right	Hatchback FWD CHFA		Bushing Kit,axle beam	**GRM31424S**
	2011.11-2014.11	Front Axle	Estate FWD CGPB		Protection Boot	**GRM40242**
	2011.11-2014.11	Rear Axle Left & Right Upper	Estate FWD CGPB		Spring Mounting	**GRM13842**
	2011.11-2014.11	-	Estate FWD CGPB		Mounting,radiator	**GRM14044**
	2011.11-2014.11	Lower	Estate FWD CGPB		Mounting,radiator	**GRM14038**
	2011.11-2014.11	Front Axle	Estate FWD CGPB		Rubber Buffer,shock absorber	**GRM10260**
	2011.11-2014.11	Rear Axle Left & Right	Estate FWD CGPB		Bushing,axle beam	**GRM17170**
	2011.11-2014.11	Rear Axle Left & Right	Estate FWD CGPB	For OE No.1J0 501 541 C	Bushing Kit,axle beam	**GRM10240S**
	2011.11-2014.11	Rear Axle Left & Right	Estate FWD CGPB		Bushing Kit,axle beam	**GRM31424S**
	2011.11-2014.12	Front Axle	Hatchback FWD CGPB		Protection Boot	**GRM40242**
	2011.11-2014.12	Rear Axle Left & Right Upper	Hatchback FWD CGPB		Spring Mounting	**GRM13842**
	2011.11-2014.12	-	Hatchback FWD CGPB		Mounting,radiator	**GRM14044**
	2011.11-2014.12	Lower	Hatchback FWD CGPB		Mounting,radiator	**GRM14038**
	2011.11-2014.12	Front Axle	Hatchback FWD CGPB		Rubber Buffer,shock absorber	**GRM10260**
	2011.11-2014.12	Rear Axle Left & Right	Hatchback FWD CGPB		Bushing,axle beam	**GRM17170**
	2011.11-2014.12	Rear Axle Left & Right	Hatchback FWD CGPB	For OE No.1J0 501 541 C	Bushing Kit,axle beam	**GRM10240S**
	2011.11-2014.12	Rear Axle Left & Right	Hatchback FWD CGPB		Bushing Kit,axle beam	**GRM31424S**
1.2 (47 kw)	2003.01-2007.04	Rear Axle Left & Right Upper	Hatchback FWD AZQ/BME		Spring Mounting	**GRM13842**
	2003.01-2007.04	Rear Axle	Hatchback FWD AZQ/BME		Holder,exhaust system	**GRM10049**
	2003.01-2007.04	Rear	Hatchback FWD AZQ/BME		Holder,exhaust system	**GRM13857**
	2003.01-2007.04	Lower	Hatchback FWD AZQ/BME		Mounting,radiator	**GRM14048**
	2003.01-2007.04	Upper	Hatchback FWD AZQ/BME		Mounting,radiator	**GRM14039**
	2003.01-2007.04	Rear Axle Left & Right	Hatchback FWD AZQ/BME		Bushing,axle beam	**GRM10290**
	2003.01-2007.04	Rear Axle Left & Right	Hatchback FWD AZQ/BME		Bushing Kit,axle beam	**GRM10249S**
	2003.01-2007.12	Rear Axle Left & Right Upper	Estate FWD AZQ/BME		Spring Mounting	**GRM13842**
	2003.01-2007.12	Rear Axle Left & Right Upper	Combi Van FWD AZQ/BME		Spring Mounting	**GRM13842**
	2003.01-2007.12	Rear Axle Left & Right Upper	Saloon FWD AZQ/BME		Spring Mounting	**GRM13842**
	2003.01-2007.12	Rear Axle	Estate FWD AZQ/BME		Holder,exhaust system	**GRM10049**
	2003.01-2007.12	Rear Axle	Combi Van FWD AZQ/BME		Holder,exhaust system	**GRM10049**
	2003.01-2007.12	Rear Axle	Saloon FWD AZQ/BME		Holder,exhaust system	**GRM10049**
	2003.01-2007.12	Rear	Saloon FWD AZQ/BME		Holder,exhaust system	**GRM13857**
	2003.01-2007.12	Lower	Estate FWD AZQ/BME		Mounting,radiator	**GRM14048**
	2003.01-2007.12	Upper	Estate FWD AZQ/BME		Mounting,radiator	**GRM14039**
	2003.01-2007.12	Upper	Combi Van FWD AZQ/BME		Mounting,radiator	**GRM14039**
	2003.01-2007.12	Upper	Saloon FWD AZQ/BME		Mounting,radiator	**GRM14039**
	2003.01-2007.12	Rear Axle Left & Right	Saloon FWD AZQ/BME		Bushing,axle beam	**GRM10290**
	2003.01-2007.12	Rear Axle Left & Right	Saloon FWD AZQ/BME		Bushing Kit,axle beam	**GRM10249S**
1.2 (51 kw)	2007.01-2014.11	Front Axle	Hatchback FWD BZG/CEVA/CGPA/CHTA		Protection Boot	**GRM40242**
	2007.01-2014.11	Front Axle	Hatchback FWD CGPA		Protection Boot	**GRM40242**
	2007.01-2014.11	Rear Axle Left & Right Upper	Hatchback FWD BZG/CEVA/CGPA/CHTA		Spring Mounting	**GRM13842**
	2007.01-2014.11	-	Hatchback FWD BZG/CEVA/CGPA/CHTA		Mounting,radiator	**GRM14044**
	2007.01-2014.11	-	Hatchback FWD CGPA		Mounting,radiator	**GRM14044**
	2007.01-2014.11	Lower	Hatchback FWD BZG/CEVA/CGPA/CHTA		Mounting,radiator	**GRM14038**
	2007.01-2014.11	Front Axle	Hatchback FWD BZG/CEVA/CGPA/CHTA		Rubber Buffer,shock absorber	**GRM10260**
	2007.01-2014.11	Front Axle	Hatchback FWD CGPA		Rubber Buffer,shock absorber	**GRM10260**
	2007.01-2014.11	Rear Axle Left & Right	Hatchback FWD BZG/CEVA/CGPA/CHTA		Bushing,axle beam	**GRM17170**
	2007.01-2014.11	Rear Axle Left & Right	Hatchback FWD CGPA		Bushing,axle beam	**GRM17170**
	2007.01-2014.11	Rear Axle Left & Right	Hatchback FWD BZG/CEVA/CGPA/CHTA	For OE No.1J0 501 541 C	Bushing Kit,axle beam	**GRM10240S**
	2007.01-2014.11	Rear Axle Left & Right	Hatchback FWD CGPA	For OE No.1J0 501 541 C	Bushing Kit,axle beam	**GRM10240S**
	2007.01-2014.11	Rear Axle Left & Right	Hatchback FWD BZG/CEVA/CGPA/CHTA		Bushing Kit,axle beam	**GRM31424S**
	2007.01-2014.11	Rear Axle Left & Right	Hatchback FWD CGPA		Bushing Kit,axle beam	**GRM31424S**
	2007.10-2014.11	Front Axle	Estate FWD BZG/CEVA/CGPA/CHTA		Protection Boot	**GRM40242**
	2007.10-2014.11	Front Axle	Estate FWD CGPA		Protection Boot	**GRM40242**

	YEAR	FITTING POSITION	BODY STYLE & DRIVE TYPE & ENGINE	REMARKS	PRODUCT	G-AP Ref.
SKODA **Fabia**						
1.2 (51 kw)	2007.10-2014.11	Rear Axle Left & Right Upper	Estate FWD BZG/CEVA/CGPA/CHTA		Spring Mounting	GRM13842
	2007.10-2014.11	-	Estate FWD BZG/CEVA/CGPA/CHTA		Mounting,radiator	GRM14044
	2007.10-2014.11	-	Estate FWD CGPA		Mounting,radiator	GRM14044
	2007.10-2014.11	Lower	Estate FWD BZG/CEVA/CGPA/CHTA		Mounting,radiator	GRM14038
	2007.10-2014.11	Front Axle	Estate FWD BZG/CEVA/CGPA/CHTA		Rubber Buffer,shock absorber	GRM10260
	2007.10-2014.11	Rear Axle Left & Right	Estate FWD BZG/CEVA/CGPA/CHTA		Bushing,axle beam	GRM17170
	2007.10-2014.11	Rear Axle Left & Right	Estate FWD CGPA		Bushing,axle beam	GRM17170
	2007.10-2014.11	Rear Axle Left & Right	Estate FWD BZG/CEVA/CGPA/CHTA	For OE No.1J0 501 541 C	Bushing Kit,axle beam	GRM10240S
	2007.10-2014.11	Rear Axle Left & Right	Estate FWD CGPA	For OE No.1J0 501 541 C	Bushing Kit,axle beam	GRM10240S
	2007.10-2014.11	Rear Axle Left & Right	Estate FWD BZG/CEVA/CGPA/CHTA		Bushing Kit,axle beam	GRM31424S
	2007.10-2014.11	Rear Axle Left & Right	Estate FWD CGPA		Bushing Kit,axle beam	GRM31424S
1.2 (55 kw)	2010.03-2014.11	Front Axle	Estate FWD CFWA		Protection Boot	GRM40242
	2010.03-2014.11	Front Axle	Hatchback FWD CFWA		Protection Boot	GRM40242
	2010.03-2014.11	Rear Axle Left & Right Upper	Estate FWD CFWA		Spring Mounting	GRM13842
	2010.03-2014.11	Rear Axle Left & Right Upper	Hatchback FWD CFWA		Spring Mounting	GRM13842
	2010.03-2014.11	-	Estate FWD CFWA		Mounting,radiator	GRM14044
	2010.03-2014.11	-	Hatchback FWD CFWA		Mounting,radiator	GRM14044
	2010.03-2014.11	Front Axle	Estate FWD CFWA		Rubber Buffer,shock absorber	GRM10260
	2010.03-2014.11	Front Axle	Hatchback FWD CFWA		Rubber Buffer,shock absorber	GRM10260
	2010.03-2014.11	Rear Axle Left & Right	Estate FWD CFWA		Bushing,axle beam	GRM17170
	2010.03-2014.11	Rear Axle Left & Right	Hatchback FWD CFWA		Bushing,axle beam	GRM17170
	2010.03-2014.11	Rear Axle Left & Right	Estate FWD CFWA	For OE No.1J0 501 541 C	Bushing Kit,axle beam	GRM10240S
	2010.03-2014.11	Rear Axle Left & Right	Hatchback FWD CFWA	For OE No.1J0 501 541 C	Bushing Kit,axle beam	GRM10240S
	2010.03-2014.11	Rear Axle Left & Right	Estate FWD CFWA		Bushing Kit,axle beam	GRM31424S
	2010.03-2014.11	Rear Axle Left & Right	Hatchback FWD CFWA		Bushing Kit,axle beam	GRM31424S
	2010.10-2014.12	-	Hatchback FWD CJLA		Mounting,radiator	GRM14044
	2010.10-2014.12	Front Axle	Hatchback FWD CJLA		Rubber Buffer,shock absorber	GRM10260
	2010.10-2014.12	Rear Axle Left & Right	Hatchback FWD CJLA	For OE No.1J0 501 541 C	Bushing Kit,axle beam	GRM10240S
1.2 (63 kw)	2010.03-2014.11	Front Axle	Estate FWD CBZA		Protection Boot	GRM40242
	2010.03-2014.11	Front Axle	Hatchback FWD CBZA		Protection Boot	GRM40242
	2010.03-2014.11	Rear Axle Left & Right Upper	Estate FWD CBZA		Spring Mounting	GRM13842
	2010.03-2014.11	Rear Axle Left & Right Upper	Hatchback FWD CBZA		Spring Mounting	GRM13842
	2010.03-2014.11	-	Estate FWD CBZA		Mounting,radiator	GRM14044
	2010.03-2014.11	-	Hatchback FWD CBZA		Mounting,radiator	GRM14044
	2010.03-2014.11	Front Axle	Estate FWD CBZA		Rubber Buffer,shock absorber	GRM10260
	2010.03-2014.11	Front Axle	Hatchback FWD CBZA		Rubber Buffer,shock absorber	GRM10260
	2010.03-2014.11	Rear Axle Left & Right	Estate FWD CBZA		Bushing,axle beam	GRM17170
	2010.03-2014.11	Rear Axle Left & Right	Hatchback FWD CBZA		Bushing,axle beam	GRM17170
	2010.03-2014.11	Rear Axle Left & Right	Estate FWD CBZA	For OE No.1J0 501 541 C	Bushing Kit,axle beam	GRM10240S
	2010.03-2014.11	Rear Axle Left & Right	Hatchback FWD CBZA	For OE No.1J0 501 541 C	Bushing Kit,axle beam	GRM10240S
	2010.03-2014.11	Rear Axle Left & Right	Estate FWD CBZA		Bushing Kit,axle beam	GRM31424S
	2010.03-2014.11	Rear Axle Left & Right	Hatchback FWD CBZA		Bushing Kit,axle beam	GRM31424S
1.2 (66 kw)	2014.08-2021.06	Front Axle	Hatchback FWD CJZC		Protection Boot	GRM40242
	2014.08-2021.06	-	Hatchback FWD CJZC		Mounting,radiator	GRM14044
	2014.08-2021.06	Front Axle	Hatchback FWD CJZC		Rubber Buffer,shock absorber	GRM10260
	2014.08-2021.06	Rear Axle Left & Right	Hatchback FWD CJZC		Bushing,axle beam	GRM17170
	2014.10-2022.12	Front Axle	Estate FWD CJZC		Protection Boot	GRM40242
	2014.10-2022.12	-	Estate FWD CJZC		Mounting,radiator	GRM14044
	2014.10-2022.12	Front Axle	Estate FWD CJZC		Rubber Buffer,shock absorber	GRM10260
	2014.10-2022.12	Rear Axle Left & Right	Estate FWD CJZC		Bushing,axle beam	GRM17170
1.2 (77 kw)	2010.03-2014.11	Front Axle	Estate FWD CBZB		Protection Boot	GRM40242
	2010.03-2014.11	Front Axle	Hatchback FWD CBZB		Protection Boot	GRM40242
	2010.03-2014.11	Rear Axle Left & Right Upper	Estate FWD CBZB		Spring Mounting	GRM13842
	2010.03-2014.11	Rear Axle Left & Right Upper	Hatchback FWD CBZB		Spring Mounting	GRM13842
	2010.03-2014.11	-	Estate FWD CBZB		Mounting,radiator	GRM14044
	2010.03-2014.11	-	Hatchback FWD CBZB		Mounting,radiator	GRM14044
	2010.03-2014.11	Front Axle	Estate FWD CBZB		Rubber Buffer,shock absorber	GRM10260
	2010.03-2014.11	Front Axle	Hatchback FWD CBZB		Rubber Buffer,shock absorber	GRM10260
	2010.03-2014.11	Rear Axle Left & Right	Estate FWD CBZB		Bushing,axle beam	GRM17170
	2010.03-2014.11	Rear Axle Left & Right	Hatchback FWD CBZB		Bushing,axle beam	GRM17170
	2010.03-2014.11	Rear Axle Left & Right	Estate FWD CBZB	For OE No.1J0 501 541 C	Bushing Kit,axle beam	GRM10240S
	2010.03-2014.11	Rear Axle Left & Right	Hatchback FWD CBZB	For OE No.1J0 501 541 C	Bushing Kit,axle beam	GRM10240S
	2010.03-2014.11	Rear Axle Left & Right	Estate FWD CBZB		Bushing Kit,axle beam	GRM31424S
	2010.03-2014.11	Rear Axle Left & Right	Hatchback FWD CBZB		Bushing Kit,axle beam	GRM31424S

	YEAR	FITTING POSITION	BODY STYLE & DRIVE TYPE & ENGINE	REMARKS	PRODUCT	G-AP Ref.
SKODA **Fabia**						
1.2 (81 kw)	2014.08-2021.06	Front Axle	Hatchback FWD CJZD		Protection Boot	GRM40242
	2014.08-2021.06	-	Hatchback FWD CJZD		Mounting,radiator	GRM14044
	2014.08-2021.06	Front Axle	Hatchback FWD CJZD		Rubber Buffer,shock absorber	GRM10260
	2014.08-2021.06	Rear Axle Left & Right	Hatchback FWD CJZD		Bushing,axle beam	GRM17170
	2014.10-2022.12	Front Axle	Estate FWD CJZD		Protection Boot	GRM40242
	2014.10-2022.12	-	Estate FWD CJZD		Mounting,radiator	GRM14044
	2014.10-2022.12	Front Axle	Estate FWD CJZD		Rubber Buffer,shock absorber	GRM10260
	2014.10-2022.12	Rear Axle Left & Right	Estate FWD CJZD		Bushing,axle beam	GRM17170
1.4 (44 kw)	2000.04-2002.08	Rear Axle Left & Right Upper	Saloon FWD AZE/AZF		Spring Mounting	GRM13842
	2000.04-2002.08	Rear Axle	Saloon FWD AZE/AZF		Holder,exhaust system	GRM10049
	2000.04-2002.08	Lower	Saloon FWD AZE/AZF		Mounting,radiator	GRM14048
	2000.04-2002.08	Upper	Saloon FWD AZE/AZF		Mounting,radiator	GRM14039
	2000.04-2002.08	Rear Axle Left & Right	Saloon FWD AZE/AZF		Bushing,axle beam	GRM10290
	2000.04-2002.08	Rear Axle Left & Right	Saloon FWD AZE/AZF		Bushing,axle beam	GRM17170
	2000.04-2002.08	Rear Axle Left & Right	Saloon FWD AZE/AZF	For OE No.1J0 501 541 C	Bushing Kit,axle beam	GRM10240S
	2000.04-2002.08	Rear Axle Left & Right	Saloon FWD AZE/AZF		Bushing Kit,axle beam	GRM10249S
	2000.04-2002.08	Rear Axle Left & Right	Saloon FWD AZE/AZF		Bushing Kit,axle beam	GRM31424S
	2000.04-2003.03	Rear Axle Left & Right Upper	Estate FWD AZE/AZF		Spring Mounting	GRM13842
	2000.04-2003.03	Upper	Estate FWD AZE/AZF		Mounting,radiator	GRM14039
	2000.04-2003.03	Rear Axle Left & Right	Estate FWD AZE/AZF		Bushing,axle beam	GRM17170
	2000.04-2003.03	Rear Axle Left & Right	Estate FWD AZE/AZF	For OE No.1J0 501 541 C	Bushing Kit,axle beam	GRM10240S
	2000.04-2003.03	Rear Axle Left & Right	Estate FWD AZE/AZF		Bushing Kit,axle beam	GRM31424S
	2000.08-2002.08	Rear Axle Left & Right Upper	Hatchback FWD AZE/AZF		Spring Mounting	GRM13842
	2000.08-2002.08	Rear Axle	Hatchback FWD AZE/AZF		Holder,exhaust system	GRM10049
	2000.08-2002.08	Upper	Hatchback FWD AZE/AZF		Mounting,radiator	GRM14039
	2000.08-2002.08	Rear Axle Left & Right	Hatchback FWD AZE/AZF		Bushing,axle beam	GRM10290
	2000.08-2002.08	Rear Axle Left & Right	Hatchback FWD AZE/AZF		Bushing,axle beam	GRM17170
	2000.08-2002.08	Rear Axle Left & Right	Hatchback FWD AZE/AZF	For OE No.1J0 501 541 C	Bushing Kit,axle beam	GRM10240S
	2000.08-2002.08	Rear Axle Left & Right	Hatchback FWD AZE/AZF		Bushing Kit,axle beam	GRM10249S
	2000.08-2002.08	Rear Axle Left & Right	Hatchback FWD AZE/AZF		Bushing Kit,axle beam	GRM31424S
1.4 (50 kw)	1999.08-2003.05	Rear Axle Left & Right Upper	Estate FWD AME/AQW/ATZ		Spring Mounting	GRM13842
	1999.08-2003.05	Rear Axle Left & Right Upper	Combi Van FWD AME/AQW/ATZ		Spring Mounting	GRM13842
	1999.08-2003.05	Rear Axle Left & Right Upper	Hatchback FWD AME/AQW/ATZ		Spring Mounting	GRM13842
	1999.08-2003.05	Rear Axle Left & Right Upper	Saloon FWD AME/AQW/ATZ		Spring Mounting	GRM13842
	1999.08-2003.05	Rear Axle	Estate FWD AME/AQW/ATZ		Holder,exhaust system	GRM10049
	1999.08-2003.05	Rear Axle	Combi Van FWD AME/AQW/ATZ		Holder,exhaust system	GRM10049
	1999.08-2003.05	Rear Axle	Hatchback FWD AME/AQW/ATZ		Holder,exhaust system	GRM10049
	1999.08-2003.05	Rear Axle	Saloon FWD AME/AQW/ATZ		Holder,exhaust system	GRM10049
	1999.08-2003.05	Lower	Estate FWD AME/AQW/ATZ		Mounting,radiator	GRM14048
	1999.08-2003.05	Lower	Hatchback FWD AME/AQW/ATZ		Mounting,radiator	GRM14048
	1999.08-2003.05	Upper	Estate FWD AME/AQW/ATZ		Mounting,radiator	GRM14039
	1999.08-2003.05	Upper	Combi Van FWD AME/AQW/ATZ		Mounting,radiator	GRM14039
	1999.08-2003.05	Upper	Hatchback FWD AME/AQW/ATZ		Mounting,radiator	GRM14039
	1999.08-2003.05	Upper	Saloon FWD AME/AQW/ATZ		Mounting,radiator	GRM14039
	1999.08-2003.05	Rear Axle Left & Right	Estate FWD AME/AQW/ATZ		Bushing,axle beam	GRM10290
	1999.08-2003.05	Rear Axle Left & Right	Combi Van FWD AME/AQW/ATZ		Bushing,axle beam	GRM10290
	1999.08-2003.05	Rear Axle Left & Right	Hatchback FWD AME/AQW/ATZ		Bushing,axle beam	GRM10290
	1999.08-2003.05	Rear Axle Left & Right	Saloon FWD AME/AQW/ATZ		Bushing,axle beam	GRM10290
	1999.08-2003.05	Rear Axle Left & Right	Estate FWD AME/AQW/ATZ		Bushing,axle beam	GRM17170
	1999.08-2003.05	Rear Axle Left & Right	Combi Van FWD AME/AQW/ATZ		Bushing,axle beam	GRM17170
	1999.08-2003.05	Rear Axle Left & Right	Hatchback FWD AME/AQW/ATZ		Bushing,axle beam	GRM17170
	1999.08-2003.05	Rear Axle Left & Right	Saloon FWD AME/AQW/ATZ		Bushing,axle beam	GRM17170
	1999.08-2003.05	Rear Axle Left & Right	Estate FWD AME/AQW/ATZ	For OE No.1J0 501 541 C	Bushing Kit,axle beam	GRM10240S
	1999.08-2003.05	Rear Axle Left & Right	Combi Van FWD AME/AQW/ATZ	For OE No.1J0 501 541 C	Bushing Kit,axle beam	GRM10240S
	1999.08-2003.05	Rear Axle Left & Right	Hatchback FWD AME/AQW/ATZ	For OE No.1J0 501 541 C	Bushing Kit,axle beam	GRM10240S
	1999.08-2003.05	Rear Axle Left & Right	Saloon FWD AME/AQW/ATZ	For OE No.1J0 501 541 C	Bushing Kit,axle beam	GRM10240S
	1999.08-2003.05	Rear Axle Left & Right	Estate FWD AME/AQW/ATZ		Bushing Kit,axle beam	GRM10249S
	1999.08-2003.05	Rear Axle Left & Right	Combi Van FWD AME/AQW/ATZ		Bushing Kit,axle beam	GRM10249S
	1999.08-2003.05	Rear Axle Left & Right	Hatchback FWD AME/AQW/ATZ		Bushing Kit,axle beam	GRM10249S
	1999.08-2003.05	Rear Axle Left & Right	Saloon FWD AME/AQW/ATZ		Bushing Kit,axle beam	GRM10249S
	1999.08-2003.05	Rear Axle Left & Right	Estate FWD AME/AQW/ATZ		Bushing Kit,axle beam	GRM31424S
	1999.08-2003.05	Rear Axle Left & Right	Combi Van FWD AME/AQW/ATZ		Bushing Kit,axle beam	GRM31424S
	1999.08-2003.05	Rear Axle Left & Right	Hatchback FWD AME/AQW/ATZ		Bushing Kit,axle beam	GRM31424S
	1999.08-2003.05	Rear Axle Left & Right	Saloon FWD AME/AQW/ATZ		Bushing Kit,axle beam	GRM31424S

	YEAR	FITTING POSITION	BODY STYLE & DRIVE TYPE & ENGINE	REMARKS	PRODUCT	G-AP Ref.
SKODA **Fabia**						
1.4 (51 kw)	2005.10-2007.04	Rear Axle Left & Right Upper	Hatchback FWD BNM		Spring Mounting	GRM13842
	2005.10-2007.04	Rear Axle	Hatchback FWD BNM		Holder,exhaust system	GRM10049
	2005.10-2007.04	Upper	Hatchback FWD BNM		Mounting,radiator	GRM14039
	2005.10-2007.04	Rear Axle Left & Right	Hatchback FWD BNM		Bushing,axle beam	GRM10290
	2005.10-2007.04	Rear Axle Left & Right	Hatchback FWD BNM		Bushing Kit,axle beam	GRM10249S
	2005.10-2007.12	Rear Axle Left & Right Upper	Estate FWD BNM		Spring Mounting	GRM13842
	2005.10-2007.12	Rear Axle Left & Right Upper	Combi Van FWD BNM		Spring Mounting	GRM13842
	2005.10-2007.12	Rear Axle Left & Right Upper	Saloon FWD BNM		Spring Mounting	GRM13842
	2005.10-2007.12	Rear Axle	Estate FWD BNM		Holder,exhaust system	GRM10049
	2005.10-2007.12	Rear Axle	Saloon FWD BNM		Holder,exhaust system	GRM10049
	2005.10-2007.12	Upper	Estate FWD BNM		Mounting,radiator	GRM14039
	2005.10-2007.12	Upper	Combi Van FWD BNM		Mounting,radiator	GRM14039
	2005.10-2007.12	Upper	Saloon FWD BNM		Mounting,radiator	GRM14039
	2005.10-2007.12	Rear Axle Left & Right	Saloon FWD BNM		Bushing,axle beam	GRM10290
	2005.10-2007.12	Rear Axle Left & Right	Saloon FWD BNM		Bushing Kit,axle beam	GRM10249S
	2007.02-2010.03	Front Axle	Estate FWD BNM		Protection Boot	GRM40242
	2007.02-2010.03	Front Axle	Hatchback FWD BNM		Protection Boot	GRM40242
	2007.02-2010.03	Rear Axle Left & Right Upper	Estate FWD BNM		Spring Mounting	GRM13842
	2007.02-2010.03	Rear Axle Left & Right Upper	Hatchback FWD BNM		Spring Mounting	GRM13842
	2007.02-2010.03	Rear Axle	Estate FWD BNM		Holder,exhaust system	GRM10049
	2007.02-2010.03	Rear Axle	Hatchback FWD BNM		Holder,exhaust system	GRM10049
	2007.02-2010.03	Lower	Estate FWD BNM		Mounting,radiator	GRM14038
	2007.02-2010.03	Lower	Hatchback FWD BNM		Mounting,radiator	GRM14038
	2007.02-2010.03	Front Axle	Estate FWD BNM		Rubber Buffer,shock absorber	GRM10260
	2007.02-2010.03	Front Axle	Hatchback FWD BNM		Rubber Buffer,shock absorber	GRM10260
	2007.02-2010.03	Rear Axle Left & Right	Estate FWD BNM		Bushing,axle beam	GRM17170
	2007.02-2010.03	Rear Axle Left & Right	Hatchback FWD BNM		Bushing,axle beam	GRM17170
	2007.02-2010.03	Rear Axle Left & Right	Estate FWD BNM	For OE No.1J0 501 541 C	Bushing Kit,axle beam	GRM10240S
	2007.02-2010.03	Rear Axle Left & Right	Hatchback FWD BNM	For OE No.1J0 501 541 C	Bushing Kit,axle beam	GRM10240S
	2007.02-2010.03	Rear Axle Left & Right	Estate FWD BNM		Bushing Kit,axle beam	GRM31424S
	2007.02-2010.03	Rear Axle Left & Right	Hatchback FWD BNM		Bushing Kit,axle beam	GRM31424S
1.4 (55 kw)	1999.10-2007.04	Rear Axle Left & Right Upper	Hatchback FWD AUA/BBY/BKY		Spring Mounting	GRM13842
	1999.10-2007.04	Rear Axle	Hatchback FWD AUA/BBY/BKY		Holder,exhaust system	GRM10049
	1999.10-2007.04	Lower	Hatchback FWD AUA/BBY/BKY		Mounting,radiator	GRM14048
	1999.10-2007.04	Upper	Hatchback FWD AUA/BBY/BKY		Mounting,radiator	GRM14039
	1999.10-2007.04	Rear Axle Left & Right	Hatchback FWD AUA/BBY/BKY		Bushing,axle beam	GRM10290
	1999.10-2007.04	Rear Axle Left & Right	Hatchback FWD AUA/BBY/BKY		Bushing,axle beam	GRM17170
	1999.10-2007.04	Rear Axle Left & Right	Hatchback FWD AUA/BBY/BKY	For OE No.1J0 501 541 C	Bushing Kit,axle beam	GRM10240S
	1999.10-2007.04	Rear Axle Left & Right	Hatchback FWD AUA/BBY/BKY		Bushing Kit,axle beam	GRM10249S
	1999.10-2007.04	Rear Axle Left & Right	Hatchback FWD AUA/BBY/BKY		Bushing Kit,axle beam	GRM31424S
	1999.10-2007.12	Rear Axle Left & Right Upper	Estate FWD AUA/BBY/BKY		Spring Mounting	GRM13842
	1999.10-2007.12	Rear Axle Left & Right Upper	Saloon FWD AUA/BBY/BKY		Spring Mounting	GRM13842
	1999.10-2007.12	Rear Axle	Estate FWD AUA/BBY/BKY		Holder,exhaust system	GRM10049
	1999.10-2007.12	Rear Axle	Saloon FWD AUA/BBY/BKY		Holder,exhaust system	GRM10049
	1999.10-2007.12	Lower	Estate FWD AUA/BBY/BKY		Mounting,radiator	GRM14048
	1999.10-2007.12	Upper	Estate FWD AUA/BBY/BKY		Mounting,radiator	GRM14039
	1999.10-2007.12	Upper	Saloon FWD AUA/BBY/BKY		Mounting,radiator	GRM14039
	1999.10-2007.12	Rear Axle Left & Right	Estate FWD AUA/BBY/BKY		Bushing,axle beam	GRM10290
	1999.10-2007.12	Rear Axle Left & Right	Saloon FWD AUA/BBY/BKY		Bushing,axle beam	GRM10290
	1999.10-2007.12	Rear Axle Left & Right	Estate FWD AUA/BBY/BKY		Bushing,axle beam	GRM17170
	1999.10-2007.12	Rear Axle Left & Right	Saloon FWD AUA/BBY/BKY		Bushing,axle beam	GRM17170
	1999.10-2007.12	Rear Axle Left & Right	Estate FWD AUA/BBY/BKY	For OE No.1J0 501 541 C	Bushing Kit,axle beam	GRM10240S
	1999.10-2007.12	Rear Axle Left & Right	Saloon FWD AUA/BBY/BKY	For OE No.1J0 501 541 C	Bushing Kit,axle beam	GRM10240S
	1999.10-2007.12	Rear Axle Left & Right	Estate FWD AUA/BBY/BKY		Bushing Kit,axle beam	GRM10249S
	1999.10-2007.12	Rear Axle Left & Right	Saloon FWD AUA/BBY/BKY		Bushing Kit,axle beam	GRM10249S
	1999.10-2007.12	Rear Axle Left & Right	Estate FWD AUA/BBY/BKY		Bushing Kit,axle beam	GRM31424S
	1999.10-2007.12	Rear Axle Left & Right	Saloon FWD AUA/BBY/BKY		Bushing Kit,axle beam	GRM31424S
	2003.04-2005.10	Rear Axle Left & Right Upper	Estate FWD AMF		Spring Mounting	GRM13842
	2003.04-2005.10	Rear Axle Left & Right Upper	Hatchback FWD AMF		Spring Mounting	GRM13842
	2003.04-2005.10	Rear Axle Left & Right Upper	Saloon FWD AMF		Spring Mounting	GRM13842
	2003.04-2005.10	Rear Axle	Estate FWD AMF		Holder,exhaust system	GRM10049
	2003.04-2005.10	Rear Axle	Hatchback FWD AMF		Holder,exhaust system	GRM10049
	2003.04-2005.10	Rear Axle	Saloon FWD AMF		Holder,exhaust system	GRM10049
	2003.04-2005.10	Upper	Estate FWD AMF		Mounting,radiator	GRM14039

	YEAR	FITTING POSITION	BODY STYLE & DRIVE TYPE & ENGINE	REMARKS	PRODUCT	G-AP Ref.
SKODA **Fabia**						
1.4 (55 kw)	2003.04-2005.10	Upper	Hatchback FWD AMF		Mounting,radiator	**GRM14039**
	2003.04-2005.10	Upper	Saloon FWD AMF		Mounting,radiator	**GRM14039**
	2003.04-2005.10	Rear Axle Left & Right	Hatchback FWD AMF		Bushing,axle beam	**GRM10290**
	2003.04-2005.10	Rear Axle Left & Right	Saloon FWD AMF		Bushing,axle beam	**GRM10290**
	2003.04-2005.10	Rear Axle Left & Right	Estate FWD AMF		Bushing,axle beam	**GRM17170**
	2003.04-2005.10	Rear Axle Left & Right	Hatchback FWD AMF		Bushing,axle beam	**GRM17170**
	2003.04-2005.10	Rear Axle Left & Right	Saloon FWD AMF		Bushing,axle beam	**GRM17170**
	2003.04-2005.10	Rear Axle Left & Right	Estate FWD AMF	For OE No.1J0 501 541 C	Bushing Kit,axle beam	**GRM10240S**
	2003.04-2005.10	Rear Axle Left & Right	Hatchback FWD AMF	For OE No.1J0 501 541 C	Bushing Kit,axle beam	**GRM10240S**
	2003.04-2005.10	Rear Axle Left & Right	Saloon FWD AMF	For OE No.1J0 501 541 C	Bushing Kit,axle beam	**GRM10240S**
	2003.04-2005.10	Rear Axle Left & Right	Hatchback FWD AMF		Bushing Kit,axle beam	**GRM10249S**
	2003.04-2005.10	Rear Axle Left & Right	Saloon FWD AMF		Bushing Kit,axle beam	**GRM10249S**
	2003.04-2005.10	Rear Axle Left & Right	Estate FWD AMF		Bushing Kit,axle beam	**GRM31424S**
	2003.04-2005.10	Rear Axle Left & Right	Hatchback FWD AMF		Bushing Kit,axle beam	**GRM31424S**
	2003.04-2005.10	Rear Axle Left & Right	Saloon FWD AMF		Bushing Kit,axle beam	**GRM31424S**
	2004.05-2007.12	Rear Axle Left & Right Upper	Combi Van FWD BKY		Spring Mounting	**GRM13842**
	2004.08-2005.10	Rear Axle Left & Right Upper	Combi Van FWD AMF		Spring Mounting	**GRM13842**
	2004.08-2005.10	Rear Axle Left & Right	Combi Van FWD AMF		Bushing,axle beam	**GRM17170**
	2004.08-2005.10	Rear Axle Left & Right	Combi Van FWD AMF	For OE No.1J0 501 541 C	Bushing Kit,axle beam	**GRM10240S**
	2004.08-2005.10	Rear Axle Left & Right	Combi Van FWD AMF		Bushing Kit,axle beam	**GRM31424S**
	2015.05-2021.06	Front Axle	Hatchback FWD CUSA		Protection Boot	**GRM40242**
	2015.05-2021.06	Front Axle	Hatchback FWD CUSA		Rubber Buffer,shock absorber	**GRM10260**
	2015.05-2021.06	Rear Axle Left & Right	Hatchback FWD CUSA		Bushing,axle beam	**GRM17170**
	2015.05-2022.12	Front Axle	Estate FWD CUSA		Protection Boot	**GRM40242**
	2015.05-2022.12	Front Axle	Estate FWD CUSA		Rubber Buffer,shock absorber	**GRM10260**
	2015.05-2022.12	Rear Axle Left & Right	Estate FWD CUSA		Bushing,axle beam	**GRM17170**
1.4 (59 kw)	2005.10-2007.04	Rear Axle Left & Right Upper	Hatchback FWD BNV		Spring Mounting	**GRM13842**
	2005.10-2007.04	Rear Axle	Hatchback FWD BNV		Holder,exhaust system	**GRM10049**
	2005.10-2007.04	Upper	Hatchback FWD BNV		Mounting,radiator	**GRM14039**
	2005.10-2007.04	Rear Axle Left & Right	Hatchback FWD BNV		Bushing,axle beam	**GRM10290**
	2005.10-2007.04	Rear Axle Left & Right	Hatchback FWD BNV		Bushing Kit,axle beam	**GRM10249S**
	2005.10-2007.12	Rear Axle Left & Right Upper	Estate FWD BNV		Spring Mounting	**GRM13842**
	2005.10-2007.12	Rear Axle Left & Right Upper	Saloon FWD BNV		Spring Mounting	**GRM13842**
	2005.10-2007.12	Rear Axle	Estate FWD BNV		Holder,exhaust system	**GRM10049**
	2005.10-2007.12	Rear Axle	Saloon FWD BNV		Holder,exhaust system	**GRM10049**
	2005.10-2007.12	Upper	Estate FWD BNV		Mounting,radiator	**GRM14039**
	2005.10-2007.12	Upper	Saloon FWD BNV		Mounting,radiator	**GRM14039**
	2005.10-2007.12	Rear Axle Left & Right	Saloon FWD BNV		Bushing,axle beam	**GRM10290**
	2005.10-2007.12	Rear Axle Left & Right	Saloon FWD BNV		Bushing Kit,axle beam	**GRM10249S**
	2006.05-2007.12	Rear Axle Left & Right Upper	Estate FWD BUD		Spring Mounting	**GRM13842**
	2006.05-2007.12	Rear Axle Left & Right Upper	Saloon FWD BUD		Spring Mounting	**GRM13842**
	2006.05-2007.12	Lower	Saloon FWD BUD		Mounting,radiator	**GRM14048**
	2006.05-2007.12	Upper	Estate FWD BUD		Mounting,radiator	**GRM14039**
	2006.05-2007.12	Upper	Saloon FWD BUD		Mounting,radiator	**GRM14039**
	2007.01-2010.03	Front Axle	Estate FWD BMS/BNV		Protection Boot	**GRM40242**
	2007.01-2010.03	Front Axle	Hatchback FWD BMS/BNV		Protection Boot	**GRM40242**
	2007.01-2010.03	Rear Axle Left & Right Upper	Estate FWD BMS/BNV		Spring Mounting	**GRM13842**
	2007.01-2010.03	Rear Axle Left & Right Upper	Hatchback FWD BMS/BNV		Spring Mounting	**GRM13842**
	2007.01-2010.03	Rear Axle	Estate FWD BMS/BNV		Holder,exhaust system	**GRM10049**
	2007.01-2010.03	Rear Axle	Hatchback FWD BMS/BNV		Holder,exhaust system	**GRM10049**
	2007.01-2010.03	Lower	Estate FWD BMS/BNV		Mounting,radiator	**GRM14038**
	2007.01-2010.03	Lower	Hatchback FWD BMS/BNV		Mounting,radiator	**GRM14038**
	2007.01-2010.03	Front Axle	Estate FWD BMS/BNV		Rubber Buffer,shock absorber	**GRM10260**
	2007.01-2010.03	Front Axle	Hatchback FWD BMS/BNV		Rubber Buffer,shock absorber	**GRM10260**
	2007.01-2010.03	Rear Axle Left & Right	Estate FWD BMS/BNV		Bushing,axle beam	**GRM17170**
	2007.01-2010.03	Rear Axle Left & Right	Hatchback FWD BMS/BNV		Bushing,axle beam	**GRM17170**
	2007.01-2010.03	Rear Axle Left & Right	Estate FWD BMS/BNV	For OE No.1J0 501 541 C	Bushing Kit,axle beam	**GRM10240S**
	2007.01-2010.03	Rear Axle Left & Right	Hatchback FWD BMS/BNV	For OE No.1J0 501 541 C	Bushing Kit,axle beam	**GRM10240S**
	2007.01-2010.03	Rear Axle Left & Right	Estate FWD BMS/BNV		Bushing Kit,axle beam	**GRM31424S**
	2007.01-2010.03	Rear Axle Left & Right	Hatchback FWD BMS/BNV		Bushing Kit,axle beam	**GRM31424S**
1.4 (63 kw)	2007.01-2014.11	Front Axle	Hatchback FWD BXW/CGGB		Protection Boot	**GRM40242**
	2007.01-2014.11	Rear Axle Left & Right Upper	Hatchback FWD BXW/CGGB		Spring Mounting	**GRM13842**
	2007.01-2014.11	-	Hatchback FWD BXW/CGGB		Mounting,radiator	**GRM14044**
	2007.01-2014.11	Lower	Hatchback FWD BXW/CGGB		Mounting,radiator	**GRM14038**

	YEAR	FITTING POSITION	BODY STYLE & DRIVE TYPE & ENGINE	REMARKS	PRODUCT	G-AP Ref.
SKODA **Fabia**						
1.4 (63 kw)	2007.01-2014.11	Front Axle	Hatchback FWD BXW/CGGB		Rubber Buffer,shock absorber	GRM10260
	2007.01-2014.11	Rear Axle Left & Right	Hatchback FWD BXW/CGGB		Bushing,axle beam	GRM17170
	2007.01-2014.11	Rear Axle Left & Right	Hatchback FWD BXW/CGGB	For OE No.1J0 501 541 C	Bushing Kit,axle beam	GRM10240S
	2007.01-2014.11	Rear Axle Left & Right	Hatchback FWD BXW/CGGB		Bushing Kit,axle beam	GRM31424S
	2007.10-2014.11	Front Axle	Estate FWD BXW/CGGB		Protection Boot	GRM40242
	2007.10-2014.11	Rear Axle Left & Right Upper	Estate FWD BXW/CGGB		Spring Mounting	GRM13842
	2007.10-2014.11	-	Estate FWD BXW/CGGB		Mounting,radiator	GRM14044
	2007.10-2014.11	Lower	Estate FWD BXW/CGGB		Mounting,radiator	GRM14038
	2007.10-2014.11	Front Axle	Estate FWD BXW/CGGB		Rubber Buffer,shock absorber	GRM10260
	2007.10-2014.11	Rear Axle Left & Right	Estate FWD BXW/CGGB		Bushing,axle beam	GRM17170
	2007.10-2014.11	Rear Axle Left & Right	Estate FWD BXW/CGGB	For OE No.1J0 501 541 C	Bushing Kit,axle beam	GRM10240S
	2007.10-2014.11	Rear Axle Left & Right	Estate FWD BXW/CGGB		Bushing Kit,axle beam	GRM31424S
1.4 (66 kw)	2014.08-2021.06	Front Axle	Hatchback FWD CUSB		Protection Boot	GRM40242
	2014.08-2021.06	Front Axle	Hatchback FWD CUSB		Rubber Buffer,shock absorber	GRM10260
	2014.08-2021.06	Rear Axle Left & Right	Hatchback FWD CUSB		Bushing,axle beam	GRM17170
	2014.10-2022.12	Front Axle	Estate FWD CUSB		Protection Boot	GRM40242
	2014.10-2022.12	Front Axle	Estate FWD CUSB		Rubber Buffer,shock absorber	GRM10260
	2014.10-2022.12	Rear Axle Left & Right	Estate FWD CUSB		Bushing,axle beam	GRM17170
1.4 (74 kw)	1999.12-2007.04	Rear Axle Left & Right Upper	Hatchback FWD AUB/BBZ		Spring Mounting	GRM13842
	1999.12-2007.04	Rear Axle	Hatchback FWD AUB/BBZ		Holder,exhaust system	GRM10049
	1999.12-2007.04	Lower	Hatchback FWD AUB/BBZ		Mounting,radiator	GRM14048
	1999.12-2007.04	Upper	Hatchback FWD AUB/BBZ		Mounting,radiator	GRM14039
	1999.12-2007.04	Rear Axle Left & Right	Hatchback FWD AUB/BBZ		Bushing,axle beam	GRM10290
	1999.12-2007.04	Rear Axle Left & Right	Hatchback FWD AUB/BBZ		Bushing,axle beam	GRM17170
	1999.12-2007.04	Rear Axle Left & Right	Hatchback FWD AUB/BBZ	For OE No.1J0 501 541 C	Bushing Kit,axle beam	GRM10240S
	1999.12-2007.04	Rear Axle Left & Right	Hatchback FWD AUB/BBZ		Bushing Kit,axle beam	GRM10249S
	1999.12-2007.04	Rear Axle Left & Right	Hatchback FWD AUB/BBZ		Bushing Kit,axle beam	GRM31424S
	1999.12-2007.12	Rear Axle Left & Right Upper	Estate FWD AUB/BBZ		Spring Mounting	GRM13842
	1999.12-2007.12	Rear Axle Left & Right Upper	Saloon FWD AUB/BBZ		Spring Mounting	GRM13842
	1999.12-2007.12	Rear Axle	Estate FWD AUB/BBZ		Holder,exhaust system	GRM10049
	1999.12-2007.12	Rear Axle	Saloon FWD AUB/BBZ		Holder,exhaust system	GRM10049
	1999.12-2007.12	Lower	Estate FWD AUB/BBZ		Mounting,radiator	GRM14048
	1999.12-2007.12	Upper	Estate FWD AUB/BBZ		Mounting,radiator	GRM14039
	1999.12-2007.12	Upper	Saloon FWD AUB/BBZ		Mounting,radiator	GRM14039
	1999.12-2007.12	Rear Axle Left & Right	Estate FWD AUB/BBZ		Bushing,axle beam	GRM10290
	1999.12-2007.12	Rear Axle Left & Right	Saloon FWD AUB/BBZ		Bushing,axle beam	GRM10290
	1999.12-2007.12	Rear Axle Left & Right	Estate FWD AUB/BBZ		Bushing,axle beam	GRM17170
	1999.12-2007.12	Rear Axle Left & Right	Saloon FWD AUB/BBZ		Bushing,axle beam	GRM17170
	1999.12-2007.12	Rear Axle Left & Right	Estate FWD AUB/BBZ	For OE No.1J0 501 541 C	Bushing Kit,axle beam	GRM10240S
	1999.12-2007.12	Rear Axle Left & Right	Saloon FWD AUB/BBZ	For OE No.1J0 501 541 C	Bushing Kit,axle beam	GRM10240S
	1999.12-2007.12	Rear Axle Left & Right	Estate FWD AUB/BBZ		Bushing Kit,axle beam	GRM10249S
	1999.12-2007.12	Rear Axle Left & Right	Saloon FWD AUB/BBZ		Bushing Kit,axle beam	GRM10249S
	1999.12-2007.12	Rear Axle Left & Right	Estate FWD AUB/BBZ		Bushing Kit,axle beam	GRM31424S
	1999.12-2007.12	Rear Axle Left & Right	Saloon FWD AUB/BBZ		Bushing Kit,axle beam	GRM31424S
1.4 (77 kw)	2014.08-2021.06	Front Axle	Hatchback FWD CUTA		Protection Boot	GRM40242
	2014.08-2021.06	Front Axle	Hatchback FWD CUTA		Rubber Buffer,shock absorber	GRM10260
	2014.08-2021.06	Rear Axle Left & Right	Hatchback FWD CUTA		Bushing,axle beam	GRM17170
	2014.10-2022.12	Front Axle	Estate FWD CUTA		Protection Boot	GRM40242
	2014.10-2022.12	Front Axle	Estate FWD CUTA		Rubber Buffer,shock absorber	GRM10260
	2014.10-2022.12	Rear Axle Left & Right	Estate FWD CUTA		Bushing,axle beam	GRM17170
1.4 (92 kw)	2018.02-2021.06	Front Axle	Hatchback FWD CZCA		Protection Boot	GRM40242
	2018.02-2021.06	Front Axle	Hatchback FWD CZCA		Rubber Buffer,shock absorber	GRM10260
	2018.02-2021.06	Rear Axle Left & Right	Hatchback FWD CZCA		Bushing,axle beam	GRM17170
1.4 (132 kw)	2010.05-2014.11	Front Axle	Estate FWD CAVE/CTHE		Protection Boot	GRM40242
	2010.05-2014.11	Front Axle	Hatchback FWD CAVE/CTHE		Protection Boot	GRM40242
	2010.05-2014.11	Rear Axle Left & Right Upper	Estate FWD CAVE/CTHE		Spring Mounting	GRM13842
	2010.05-2014.11	Rear Axle Left & Right Upper	Hatchback FWD CAVE/CTHE		Spring Mounting	GRM13842
	2010.05-2014.11	-	Estate FWD CAVE/CTHE		Mounting,radiator	GRM14044
	2010.05-2014.11	-	Hatchback FWD CAVE/CTHE		Mounting,radiator	GRM14044
	2010.05-2014.11	Front Axle	Estate FWD CAVE/CTHE		Rubber Buffer,shock absorber	GRM10260
	2010.05-2014.11	Front Axle	Hatchback FWD CAVE/CTHE		Rubber Buffer,shock absorber	GRM10260
	2010.05-2014.11	Rear Axle Left & Right	Estate FWD CAVE/CTHE		Bushing,axle beam	GRM17170
	2010.05-2014.11	Rear Axle Left & Right	Hatchback FWD CAVE/CTHE		Bushing,axle beam	GRM17170
	2010.05-2014.11	Rear Axle Left & Right	Estate FWD CAVE/CTHE	For OE No.1J0 501 541 C	Bushing Kit,axle beam	GRM10240S

	YEAR	FITTING POSITION	BODY STYLE & DRIVE TYPE & ENGINE	REMARKS	PRODUCT	G-AP Ref.
SKODA **Fabia**						
1.4 (132 kw)	2010.05-2014.11	Rear Axle Left & Right	Hatchback FWD CAVE/CTHE	For OE No.1J0 501 541 C	Bushing Kit,axle beam	**GRM10240S**
	2010.05-2014.11	Rear Axle Left & Right	Estate FWD CAVE/CTHE		Bushing Kit,axle beam	**GRM31424S**
	2010.05-2014.11	Rear Axle Left & Right	Hatchback FWD CAVE/CTHE		Bushing Kit,axle beam	**GRM31424S**
1.6 (55 kw)	2010.04-2014.11	Front Axle	Estate FWD CAYA		Protection Boot	**GRM40242**
	2010.04-2014.11	Front Axle	Hatchback FWD CAYA		Protection Boot	**GRM40242**
	2010.04-2014.11	Rear Axle Left & Right Upper	Estate FWD CAYA		Spring Mounting	**GRM13842**
	2010.04-2014.11	Rear Axle Left & Right Upper	Hatchback FWD CAYA		Spring Mounting	**GRM13842**
	2010.04-2014.11	Rear Axle	Estate FWD CAYA		Holder,exhaust system	**GRM10049**
	2010.04-2014.11	Rear Axle	Hatchback FWD CAYA		Holder,exhaust system	**GRM10049**
	2010.04-2014.11	-	Estate FWD CAYA		Mounting,radiator	**GRM14044**
	2010.04-2014.11	-	Hatchback FWD CAYA		Mounting,radiator	**GRM14044**
	2010.04-2014.11	Front Axle	Estate FWD CAYA		Rubber Buffer,shock absorber	**GRM10260**
	2010.04-2014.11	Front Axle	Hatchback FWD CAYA		Rubber Buffer,shock absorber	**GRM10260**
	2010.04-2014.11	Rear Axle Left & Right	Estate FWD CAYA		Bushing,axle beam	**GRM17170**
	2010.04-2014.11	Rear Axle Left & Right	Hatchback FWD CAYA		Bushing,axle beam	**GRM17170**
	2010.04-2014.11	Rear Axle Left & Right	Estate FWD CAYA	For OE No.1J0 501 541 C	Bushing Kit,axle beam	**GRM10240S**
	2010.04-2014.11	Rear Axle Left & Right	Hatchback FWD CAYA	For OE No.1J0 501 541 C	Bushing Kit,axle beam	**GRM10240S**
	2010.04-2014.11	Rear Axle Left & Right	Estate FWD CAYA		Bushing Kit,axle beam	**GRM31424S**
	2010.04-2014.11	Rear Axle Left & Right	Hatchback FWD CAYA		Bushing Kit,axle beam	**GRM31424S**
1.6 (66 kw)	2010.03-2014.11	Front Axle	Estate FWD CAYB		Protection Boot	**GRM40242**
	2010.03-2014.11	Front Axle	Hatchback FWD CAYB		Protection Boot	**GRM40242**
	2010.03-2014.11	Rear Axle Left & Right Upper	Estate FWD CAYB		Spring Mounting	**GRM13842**
	2010.03-2014.11	Rear Axle Left & Right Upper	Hatchback FWD CAYB		Spring Mounting	**GRM13842**
	2010.03-2014.11	Rear Axle	Estate FWD CAYB		Holder,exhaust system	**GRM10049**
	2010.03-2014.11	Rear Axle	Hatchback FWD CAYB		Holder,exhaust system	**GRM10049**
	2010.03-2014.11	-	Estate FWD CAYB		Mounting,radiator	**GRM14044**
	2010.03-2014.11	-	Hatchback FWD CAYB		Mounting,radiator	**GRM14044**
	2010.03-2014.11	Front Axle	Estate FWD CAYB		Rubber Buffer,shock absorber	**GRM10260**
	2010.03-2014.11	Front Axle	Hatchback FWD CAYB		Rubber Buffer,shock absorber	**GRM10260**
	2010.03-2014.11	Rear Axle Left & Right	Estate FWD CAYB		Bushing,axle beam	**GRM17170**
	2010.03-2014.11	Rear Axle Left & Right	Hatchback FWD CAYB		Bushing,axle beam	**GRM17170**
	2010.03-2014.11	Rear Axle Left & Right	Estate FWD CAYB	For OE No.1J0 501 541 C	Bushing Kit,axle beam	**GRM10240S**
	2010.03-2014.11	Rear Axle Left & Right	Hatchback FWD CAYB	For OE No.1J0 501 541 C	Bushing Kit,axle beam	**GRM10240S**
	2010.03-2014.11	Rear Axle Left & Right	Estate FWD CAYB		Bushing Kit,axle beam	**GRM31424S**
	2010.03-2014.11	Rear Axle Left & Right	Hatchback FWD CAYB		Bushing Kit,axle beam	**GRM31424S**
	2014.08-2021.06	Front Axle	Hatchback FWD CWVB		Rubber Buffer,shock absorber	**GRM10260**
1.6 (77 kw)	2007.04-2014.11	Front Axle	Estate FWD BTS/CFNA		Protection Boot	**GRM40242**
	2007.04-2014.11	Front Axle	Hatchback FWD BTS/CFNA		Protection Boot	**GRM40242**
	2007.04-2014.11	Rear Axle Left & Right Upper	Estate FWD BTS/CFNA		Spring Mounting	**GRM13842**
	2007.04-2014.11	Rear Axle Left & Right Upper	Hatchback FWD BTS/CFNA		Spring Mounting	**GRM13842**
	2007.04-2014.11	-	Estate FWD BTS/CFNA		Mounting,radiator	**GRM14044**
	2007.04-2014.11	-	Hatchback FWD BTS/CFNA		Mounting,radiator	**GRM14044**
	2007.04-2014.11	Lower	Estate FWD BTS/CFNA		Mounting,radiator	**GRM14038**
	2007.04-2014.11	Lower	Hatchback FWD BTS/CFNA		Mounting,radiator	**GRM14038**
	2007.04-2014.11	Front Axle	Estate FWD BTS/CFNA		Rubber Buffer,shock absorber	**GRM10260**
	2007.04-2014.11	Front Axle	Hatchback FWD BTS/CFNA		Rubber Buffer,shock absorber	**GRM10260**
	2007.04-2014.11	Rear Axle Left & Right	Estate FWD BTS/CFNA		Bushing,axle beam	**GRM17170**
	2007.04-2014.11	Rear Axle Left & Right	Hatchback FWD BTS/CFNA		Bushing,axle beam	**GRM17170**
	2007.04-2014.11	Rear Axle Left & Right	Estate FWD BTS/CFNA	For OE No.1J0 501 541 C	Bushing Kit,axle beam	**GRM10240S**
	2007.04-2014.11	Rear Axle Left & Right	Hatchback FWD BTS/CFNA	For OE No.1J0 501 541 C	Bushing Kit,axle beam	**GRM10240S**
	2007.04-2014.11	Rear Axle Left & Right	Estate FWD BTS/CFNA		Bushing Kit,axle beam	**GRM31424S**
	2007.04-2014.11	Rear Axle Left & Right	Hatchback FWD BTS/CFNA		Bushing Kit,axle beam	**GRM31424S**
	2010.03-2014.11	Front Axle	Estate FWD CAYC		Protection Boot	**GRM40242**
	2010.03-2014.11	Front Axle	Hatchback FWD CAYC		Protection Boot	**GRM40242**
	2010.03-2014.11	Rear Axle Left & Right Upper	Estate FWD CAYC		Spring Mounting	**GRM13842**
	2010.03-2014.11	Rear Axle Left & Right Upper	Hatchback FWD CAYC		Spring Mounting	**GRM13842**
	2010.03-2014.11	Rear Axle	Estate FWD CAYC		Holder,exhaust system	**GRM10049**
	2010.03-2014.11	Rear Axle	Hatchback FWD CAYC		Holder,exhaust system	**GRM10049**
	2010.03-2014.11	-	Estate FWD CAYC		Mounting,radiator	**GRM14044**
	2010.03-2014.11	-	Hatchback FWD CAYC		Mounting,radiator	**GRM14044**
	2010.03-2014.11	Front Axle	Estate FWD CAYC		Rubber Buffer,shock absorber	**GRM10260**
	2010.03-2014.11	Front Axle	Hatchback FWD CAYC		Rubber Buffer,shock absorber	**GRM10260**
	2010.03-2014.11	Rear Axle Left & Right	Estate FWD CAYC		Bushing,axle beam	**GRM17170**
	2010.03-2014.11	Rear Axle Left & Right	Hatchback FWD CAYC		Bushing,axle beam	**GRM17170**

	YEAR	FITTING POSITION	BODY STYLE & DRIVE TYPE & ENGINE	REMARKS	PRODUCT	G-AP Ref.
SKODA **Fabia**						
1.6 (77 kw)	2010.03-2014.11	Rear Axle Left & Right	Estate FWD CAYC	For OE No.1J0 501 541 C	Bushing Kit,axle beam	**GRM10240S**
	2010.03-2014.11	Rear Axle Left & Right	Hatchback FWD CAYC	For OE No.1J0 501 541 C	Bushing Kit,axle beam	**GRM10240S**
	2010.03-2014.11	Rear Axle Left & Right	Estate FWD CAYC		Bushing Kit,axle beam	**GRM31424S**
	2010.03-2014.11	Rear Axle Left & Right	Hatchback FWD CAYC		Bushing Kit,axle beam	**GRM31424S**
1.6 (81 kw)	2015.01-2021.06	Front Axle	Hatchback FWD CWVA		Protection Boot	**GRM40242**
	2015.01-2021.06	-	Hatchback FWD CWVA		Mounting,radiator	**GRM14044**
	2015.01-2021.06	Front Axle	Hatchback FWD CWVA		Rubber Buffer,shock absorber	**GRM10260**
	2015.01-2021.06	Rear Axle Left & Right	Hatchback FWD CWVA		Bushing,axle beam	**GRM17170**
	2015.01-2022.12	Front Axle	Estate FWD CWVA		Protection Boot	**GRM40242**
	2015.01-2022.12	-	Estate FWD CWVA		Mounting,radiator	**GRM14044**
	2015.01-2022.12	Front Axle	Estate FWD CWVA		Rubber Buffer,shock absorber	**GRM10260**
	2015.01-2022.12	Rear Axle Left & Right	Estate FWD CWVA		Bushing,axle beam	**GRM17170**
1.9 (47 kw)	1999.11-2007.04	Rear Axle Left & Right Upper	Hatchback FWD ASY		Spring Mounting	**GRM13842**
	1999.11-2007.04	Rear Axle	Hatchback FWD ASY		Holder,exhaust system	**GRM10049**
	1999.11-2007.04	Lower	Hatchback FWD ASY		Mounting,radiator	**GRM14048**
	1999.11-2007.04	Upper	Hatchback FWD ASY		Mounting,radiator	**GRM14039**
	1999.11-2007.04	Rear Axle Left & Right	Hatchback FWD ASY		Bushing,axle beam	**GRM10290**
	1999.11-2007.04	Rear Axle Left & Right	Hatchback FWD ASY		Bushing,axle beam	**GRM17170**
	1999.11-2007.04	Rear Axle Left & Right	Hatchback FWD ASY	For OE No.1J0 501 541 C	Bushing Kit,axle beam	**GRM10240S**
	1999.11-2007.04	Rear Axle Left & Right	Hatchback FWD ASY		Bushing Kit,axle beam	**GRM10249S**
	1999.11-2007.04	Rear Axle Left & Right	Hatchback FWD ASY		Bushing Kit,axle beam	**GRM31424S**
	1999.11-2007.12	Rear Axle Left & Right Upper	Estate FWD ASY		Spring Mounting	**GRM13842**
	1999.11-2007.12	Rear Axle Left & Right Upper	Combi Van FWD ASY		Spring Mounting	**GRM13842**
	1999.11-2007.12	Rear Axle Left & Right Upper	Saloon FWD ASY		Spring Mounting	**GRM13842**
	1999.11-2007.12	Rear Axle	Estate FWD ASY		Holder,exhaust system	**GRM10049**
	1999.11-2007.12	Rear Axle	Saloon FWD ASY		Holder,exhaust system	**GRM10049**
	1999.11-2007.12	Upper	Estate FWD ASY		Mounting,radiator	**GRM14039**
	1999.11-2007.12	Upper	Combi Van FWD ASY		Mounting,radiator	**GRM14039**
	1999.11-2007.12	Upper	Saloon FWD ASY		Mounting,radiator	**GRM14039**
	1999.11-2007.12	Rear Axle Left & Right	Estate FWD ASY		Bushing,axle beam	**GRM10290**
	1999.11-2007.12	Rear Axle Left & Right	Combi Van FWD ASY		Bushing,axle beam	**GRM10290**
	1999.11-2007.12	Rear Axle Left & Right	Saloon FWD ASY		Bushing,axle beam	**GRM10290**
	1999.11-2007.12	Rear Axle Left & Right	Estate FWD ASY		Bushing,axle beam	**GRM17170**
	1999.11-2007.12	Rear Axle Left & Right	Combi Van FWD ASY		Bushing,axle beam	**GRM17170**
	1999.11-2007.12	Rear Axle Left & Right	Saloon FWD ASY		Bushing,axle beam	**GRM17170**
	1999.11-2007.12	Rear Axle Left & Right	Estate FWD ASY	For OE No.1J0 501 541 C	Bushing Kit,axle beam	**GRM10240S**
	1999.11-2007.12	Rear Axle Left & Right	Combi Van FWD ASY	For OE No.1J0 501 541 C	Bushing Kit,axle beam	**GRM10240S**
	1999.11-2007.12	Rear Axle Left & Right	Saloon FWD ASY	For OE No.1J0 501 541 C	Bushing Kit,axle beam	**GRM10240S**
	1999.11-2007.12	Rear Axle Left & Right	Estate FWD ASY		Bushing Kit,axle beam	**GRM10249S**
	1999.11-2007.12	Rear Axle Left & Right	Combi Van FWD ASY		Bushing Kit,axle beam	**GRM10249S**
	1999.11-2007.12	Rear Axle Left & Right	Saloon FWD ASY		Bushing Kit,axle beam	**GRM10249S**
	1999.11-2007.12	Rear Axle Left & Right	Estate FWD ASY		Bushing Kit,axle beam	**GRM31424S**
	1999.11-2007.12	Rear Axle Left & Right	Combi Van FWD ASY		Bushing Kit,axle beam	**GRM31424S**
	1999.11-2007.12	Rear Axle Left & Right	Saloon FWD ASY		Bushing Kit,axle beam	**GRM31424S**
1.9 (74 kw)	2000.01-2007.04	Rear Axle Left & Right Upper	Hatchback FWD ATD/AXR		Spring Mounting	**GRM13842**
	2000.01-2007.04	Rear Axle	Hatchback FWD ATD/AXR		Holder,exhaust system	**GRM10049**
	2000.01-2007.04	Lower	Hatchback FWD ATD/AXR		Mounting,radiator	**GRM14048**
	2000.01-2007.04	Upper	Hatchback FWD ATD/AXR		Mounting,radiator	**GRM14039**
	2000.01-2007.04	Rear Axle Left & Right	Hatchback FWD ATD/AXR		Bushing,axle beam	**GRM10290**
	2000.01-2007.04	Rear Axle Left & Right	Hatchback FWD ATD/AXR		Bushing,axle beam	**GRM17170**
	2000.01-2007.04	Rear Axle Left & Right	Hatchback FWD ATD/AXR	For OE No.1J0 501 541 C	Bushing Kit,axle beam	**GRM10240S**
	2000.01-2007.04	Rear Axle Left & Right	Hatchback FWD ATD/AXR		Bushing Kit,axle beam	**GRM10249S**
	2000.01-2007.04	Rear Axle Left & Right	Hatchback FWD ATD/AXR		Bushing Kit,axle beam	**GRM31424S**
	2000.01-2007.12	Rear Axle Left & Right Upper	Estate FWD ATD/AXR		Spring Mounting	**GRM13842**
	2000.01-2007.12	Rear Axle Left & Right Upper	Combi Van FWD ATD/AXR		Spring Mounting	**GRM13842**
	2000.01-2007.12	Rear Axle Left & Right Upper	Saloon FWD ATD/AXR		Spring Mounting	**GRM13842**
	2000.01-2007.12	Rear Axle	Estate FWD ATD/AXR		Holder,exhaust system	**GRM10049**
	2000.01-2007.12	Rear Axle	Saloon FWD ATD/AXR		Holder,exhaust system	**GRM10049**
	2000.01-2007.12	Upper	Estate FWD ATD/AXR		Mounting,radiator	**GRM14039**
	2000.01-2007.12	Upper	Saloon FWD ATD/AXR		Mounting,radiator	**GRM14039**
	2000.01-2007.12	Rear Axle Left & Right	Estate FWD ATD/AXR		Bushing,axle beam	**GRM10290**
	2000.01-2007.12	Rear Axle Left & Right	Combi Van FWD ATD/AXR		Bushing,axle beam	**GRM10290**
	2000.01-2007.12	Rear Axle Left & Right	Saloon FWD ATD/AXR		Bushing,axle beam	**GRM10290**
	2000.01-2007.12	Rear Axle Left & Right	Estate FWD ATD/AXR		Bushing,axle beam	**GRM17170**

	YEAR	FITTING POSITION	BODY STYLE & DRIVE TYPE & ENGINE	REMARKS	PRODUCT	G-AP Ref.
SKODA **Fabia**						
1.9 (74 kw)	2000.01-2007.12	Rear Axle Left & Right	Combi Van FWD ATD/AXR		Bushing,axle beam	GRM17170
	2000.01-2007.12	Rear Axle Left & Right	Saloon FWD ATD/AXR		Bushing,axle beam	GRM17170
	2000.01-2007.12	Rear Axle Left & Right	Estate FWD ATD/AXR	For OE No.1J0 501 541 C	Bushing Kit,axle beam	GRM10240S
	2000.01-2007.12	Rear Axle Left & Right	Combi Van FWD ATD/AXR	For OE No.1J0 501 541 C	Bushing Kit,axle beam	GRM10240S
	2000.01-2007.12	Rear Axle Left & Right	Saloon FWD ATD/AXR	For OE No.1J0 501 541 C	Bushing Kit,axle beam	GRM10240S
	2000.01-2007.12	Rear Axle Left & Right	Estate FWD ATD/AXR		Bushing Kit,axle beam	GRM10249S
	2000.01-2007.12	Rear Axle Left & Right	Combi Van FWD ATD/AXR		Bushing Kit,axle beam	GRM10249S
	2000.01-2007.12	Rear Axle Left & Right	Saloon FWD ATD/AXR		Bushing Kit,axle beam	GRM10249S
	2000.01-2007.12	Rear Axle Left & Right	Estate FWD ATD/AXR		Bushing Kit,axle beam	GRM31424S
	2000.01-2007.12	Rear Axle Left & Right	Combi Van FWD ATD/AXR		Bushing Kit,axle beam	GRM31424S
	2000.01-2007.12	Rear Axle Left & Right	Saloon FWD ATD/AXR		Bushing Kit,axle beam	GRM31424S
1.9 (77 kw)	2007.04-2010.03	Front Axle	Estate FWD BLS/BSW		Protection Boot	GRM40242
	2007.04-2010.03	Front Axle	Hatchback FWD BLS/BSW		Protection Boot	GRM40242
	2007.04-2010.03	Rear Axle Left & Right Upper	Estate FWD BLS/BSW		Spring Mounting	GRM13842
	2007.04-2010.03	Rear Axle Left & Right Upper	Hatchback FWD BLS/BSW		Spring Mounting	GRM13842
	2007.04-2010.03	Rear Axle	Estate FWD BLS/BSW		Holder,exhaust system	GRM10049
	2007.04-2010.03	Rear Axle	Hatchback FWD BLS/BSW		Holder,exhaust system	GRM10049
	2007.04-2010.03	Lower	Estate FWD BLS/BSW		Mounting,radiator	GRM14038
	2007.04-2010.03	Lower	Hatchback FWD BLS/BSW		Mounting,radiator	GRM14038
	2007.04-2010.03	Front Axle	Estate FWD BLS/BSW		Rubber Buffer,shock absorber	GRM10260
	2007.04-2010.03	Front Axle	Hatchback FWD BLS/BSW		Rubber Buffer,shock absorber	GRM10260
	2007.04-2010.03	Rear Axle Left & Right	Estate FWD BLS/BSW		Bushing,axle beam	GRM17170
	2007.04-2010.03	Rear Axle Left & Right	Hatchback FWD BLS/BSW		Bushing,axle beam	GRM17170
	2007.04-2010.03	Rear Axle Left & Right	Estate FWD BLS/BSW	For OE No.1J0 501 541 C	Bushing Kit,axle beam	GRM10240S
	2007.04-2010.03	Rear Axle Left & Right	Hatchback FWD BLS/BSW	For OE No.1J0 501 541 C	Bushing Kit,axle beam	GRM10240S
	2007.04-2010.03	Rear Axle Left & Right	Estate FWD BLS/BSW		Bushing Kit,axle beam	GRM31424S
	2007.04-2010.03	Rear Axle Left & Right	Hatchback FWD BLS/BSW		Bushing Kit,axle beam	GRM31424S
1.9 (96 kw)	2003.06-2007.04	Rear Axle Left & Right Upper	Hatchback FWD ASZ/BLT		Spring Mounting	GRM13842
	2003.06-2007.04	Rear Axle	Hatchback FWD ASZ/BLT		Holder,exhaust system	GRM10049
	2003.06-2007.04	Upper	Hatchback FWD ASZ/BLT		Mounting,radiator	GRM14039
	2003.06-2007.04	Rear Axle Left & Right	Hatchback FWD ASZ/BLT		Bushing,axle beam	GRM10290
	2003.06-2007.04	Rear Axle Left & Right	Hatchback FWD ASZ/BLT		Bushing Kit,axle beam	GRM10249S
2.0 (85 kw)	1999.12-2007.04	Rear Axle Left & Right Upper	Hatchback FWD AZL		Spring Mounting	GRM13842
	1999.12-2007.04	Rear Axle Left & Right Upper	Saloon FWD AZL		Spring Mounting	GRM13842
	1999.12-2007.04	Rear Axle	Hatchback FWD AZL		Holder,exhaust system	GRM10049
	1999.12-2007.04	Rear Axle	Saloon FWD AZL		Holder,exhaust system	GRM10049
	1999.12-2007.04	Upper	Hatchback FWD AZL		Mounting,radiator	GRM14039
	1999.12-2007.04	Upper	Saloon FWD AZL		Mounting,radiator	GRM14039
	1999.12-2007.04	Rear Axle Left & Right	Hatchback FWD AZL		Bushing,axle beam	GRM10290
	1999.12-2007.04	Rear Axle Left & Right	Saloon FWD AZL		Bushing,axle beam	GRM10290
	1999.12-2007.04	Rear Axle Left & Right	Hatchback FWD AZL		Bushing,axle beam	GRM17170
	1999.12-2007.04	Rear Axle Left & Right	Saloon FWD AZL		Bushing,axle beam	GRM17170
	1999.12-2007.04	Rear Axle Left & Right	Hatchback FWD AZL	For OE No.1J0 501 541 C	Bushing Kit,axle beam	GRM10240S
	1999.12-2007.04	Rear Axle Left & Right	Saloon FWD AZL	For OE No.1J0 501 541 C	Bushing Kit,axle beam	GRM10240S
	1999.12-2007.04	Rear Axle Left & Right	Hatchback FWD AZL		Bushing Kit,axle beam	GRM10249S
	1999.12-2007.04	Rear Axle Left & Right	Saloon FWD AZL		Bushing Kit,axle beam	GRM10249S
	1999.12-2007.04	Rear Axle Left & Right	Hatchback FWD AZL		Bushing Kit,axle beam	GRM31424S
	1999.12-2007.04	Rear Axle Left & Right	Saloon FWD AZL		Bushing Kit,axle beam	GRM31424S
	1999.12-2007.12	Rear Axle Left & Right Upper	Estate FWD AZL		Spring Mounting	GRM13842
	1999.12-2007.12	Rear Axle	Estate FWD AZL		Holder,exhaust system	GRM10049
	1999.12-2007.12	Lower	Estate FWD AZL		Mounting,radiator	GRM14048
	1999.12-2007.12	Upper	Estate FWD AZL		Mounting,radiator	GRM14039
	1999.12-2007.12	Rear Axle Left & Right	Estate FWD AZL		Bushing,axle beam	GRM10290
	1999.12-2007.12	Rear Axle Left & Right	Estate FWD AZL		Bushing,axle beam	GRM17170
	1999.12-2007.12	Rear Axle Left & Right	Estate FWD AZL	For OE No.1J0 501 541 C	Bushing Kit,axle beam	GRM10240S
	1999.12-2007.12	Rear Axle Left & Right	Estate FWD AZL		Bushing Kit,axle beam	GRM10249S
	1999.12-2007.12	Rear Axle Left & Right	Estate FWD AZL		Bushing Kit,axle beam	GRM31424S
Fabia Scout						
1.2 (63 kw)	2010.03-2014.11	Front Axle	Estate FWD CBZA		Protection Boot	GRM40242
	2010.03-2014.11	Front Axle	Hatchback FWD CBZA		Protection Boot	GRM40242
	2010.03-2014.11	Rear Axle Left & Right Upper	Estate FWD CBZA		Spring Mounting	GRM13842
	2010.03-2014.11	Rear Axle Left & Right Upper	Hatchback FWD CBZA		Spring Mounting	GRM13842
	2010.03-2014.11	-	Estate FWD CBZA		Mounting,radiator	GRM14044
	2010.03-2014.11	-	Hatchback FWD CBZA		Mounting,radiator	GRM14044

	YEAR	FITTING POSITION	BODY STYLE & DRIVE TYPE & ENGINE	REMARKS	PRODUCT	G-AP Ref.
SKODA **Fabia Scout**						
1.2 (63 kw)	2010.03-2014.11	Front Axle	Estate FWD CBZA		Rubber Buffer,shock absorber	GRM10260
	2010.03-2014.11	Front Axle	Hatchback FWD CBZA		Rubber Buffer,shock absorber	GRM10260
	2010.03-2014.11	Rear Axle Left & Right	Estate FWD CBZA		Bushing,axle beam	GRM17170
	2010.03-2014.11	Rear Axle Left & Right	Hatchback FWD CBZA		Bushing,axle beam	GRM17170
	2010.03-2014.11	Rear Axle Left & Right	Estate FWD CBZA	For OE No.1J0 501 541 C	Bushing Kit,axle beam	GRM10240S
	2010.03-2014.11	Rear Axle Left & Right	Hatchback FWD CBZA	For OE No.1J0 501 541 C	Bushing Kit,axle beam	GRM10240S
	2010.03-2014.11	Rear Axle Left & Right	Estate FWD CBZA		Bushing Kit,axle beam	GRM31424S
	2010.03-2014.11	Rear Axle Left & Right	Hatchback FWD CBZA		Bushing Kit,axle beam	GRM31424S
1.2 (77 kw)	2010.03-2014.11	Front Axle	Estate FWD CBZB		Protection Boot	GRM40242
	2010.03-2014.11	Front Axle	Hatchback FWD CBZB		Protection Boot	GRM40242
	2010.03-2014.11	Rear Axle Left & Right Upper	Estate FWD CBZB		Spring Mounting	GRM13842
	2010.03-2014.11	Rear Axle Left & Right Upper	Hatchback FWD CBZB		Spring Mounting	GRM13842
	2010.03-2014.11	-	Estate FWD CBZB		Mounting,radiator	GRM14044
	2010.03-2014.11	-	Hatchback FWD CBZB		Mounting,radiator	GRM14044
	2010.03-2014.11	Front Axle	Estate FWD CBZB		Rubber Buffer,shock absorber	GRM10260
	2010.03-2014.11	Front Axle	Hatchback FWD CBZB		Rubber Buffer,shock absorber	GRM10260
	2010.03-2014.11	Rear Axle Left & Right	Estate FWD CBZB		Bushing,axle beam	GRM17170
	2010.03-2014.11	Rear Axle Left & Right	Hatchback FWD CBZB		Bushing,axle beam	GRM17170
	2010.03-2014.11	Rear Axle Left & Right	Estate FWD CBZB	For OE No.1J0 501 541 C	Bushing Kit,axle beam	GRM10240S
	2010.03-2014.11	Rear Axle Left & Right	Hatchback FWD CBZB	For OE No.1J0 501 541 C	Bushing Kit,axle beam	GRM10240S
	2010.03-2014.11	Rear Axle Left & Right	Estate FWD CBZB		Bushing Kit,axle beam	GRM31424S
	2010.03-2014.11	Rear Axle Left & Right	Hatchback FWD CBZB		Bushing Kit,axle beam	GRM31424S
1.4 (63 kw)	2010.03-2014.11	Front Axle	Estate FWD CGGB		Protection Boot	GRM40242
	2010.03-2014.11	Front Axle	Hatchback FWD CGGB		Protection Boot	GRM40242
	2010.03-2014.11	Rear Axle Left & Right Upper	Estate FWD CGGB		Spring Mounting	GRM13842
	2010.03-2014.11	Rear Axle Left & Right Upper	Hatchback FWD CGGB		Spring Mounting	GRM13842
	2010.03-2014.11	-	Estate FWD CGGB		Mounting,radiator	GRM14044
	2010.03-2014.11	-	Hatchback FWD CGGB		Mounting,radiator	GRM14044
	2010.03-2014.11	Lower	Estate FWD CGGB		Mounting,radiator	GRM14038
	2010.03-2014.11	Lower	Hatchback FWD CGGB		Mounting,radiator	GRM14038
	2010.03-2014.11	Front Axle	Estate FWD CGGB		Rubber Buffer,shock absorber	GRM10260
	2010.03-2014.11	Front Axle	Hatchback FWD CGGB		Rubber Buffer,shock absorber	GRM10260
	2010.03-2014.11	Rear Axle Left & Right	Estate FWD CGGB		Bushing,axle beam	GRM17170
	2010.03-2014.11	Rear Axle Left & Right	Hatchback FWD CGGB		Bushing,axle beam	GRM17170
	2010.03-2014.11	Rear Axle Left & Right	Estate FWD CGGB	For OE No.1J0 501 541 C	Bushing Kit,axle beam	GRM10240S
	2010.03-2014.11	Rear Axle Left & Right	Hatchback FWD CGGB	For OE No.1J0 501 541 C	Bushing Kit,axle beam	GRM10240S
	2010.03-2014.11	Rear Axle Left & Right	Estate FWD CGGB		Bushing Kit,axle beam	GRM31424S
	2010.03-2014.11	Rear Axle Left & Right	Hatchback FWD CGGB		Bushing Kit,axle beam	GRM31424S
1.6 (55 kw)	2010.04-2014.11	Front Axle	Estate FWD CAYA		Protection Boot	GRM40242
	2010.04-2014.11	Front Axle	Hatchback FWD CAYA		Protection Boot	GRM40242
	2010.04-2014.11	Rear Axle Left & Right Upper	Estate FWD CAYA		Spring Mounting	GRM13842
	2010.04-2014.11	Rear Axle Left & Right Upper	Hatchback FWD CAYA		Spring Mounting	GRM13842
	2010.04-2014.11	Rear Axle	Estate FWD CAYA		Holder,exhaust system	GRM10049
	2010.04-2014.11	Rear Axle	Hatchback FWD CAYA		Holder,exhaust system	GRM10049
	2010.04-2014.11	-	Estate FWD CAYA		Mounting,radiator	GRM14044
	2010.04-2014.11	-	Hatchback FWD CAYA		Mounting,radiator	GRM14044
	2010.04-2014.11	Front Axle	Estate FWD CAYA		Rubber Buffer,shock absorber	GRM10260
	2010.04-2014.11	Front Axle	Hatchback FWD CAYA		Rubber Buffer,shock absorber	GRM10260
	2010.04-2014.11	Rear Axle Left & Right	Estate FWD CAYA		Bushing,axle beam	GRM17170
	2010.04-2014.11	Rear Axle Left & Right	Hatchback FWD CAYA		Bushing,axle beam	GRM17170
	2010.04-2014.11	Rear Axle Left & Right	Estate FWD CAYA	For OE No.1J0 501 541 C	Bushing Kit,axle beam	GRM10240S
	2010.04-2014.11	Rear Axle Left & Right	Hatchback FWD CAYA	For OE No.1J0 501 541 C	Bushing Kit,axle beam	GRM10240S
	2010.04-2014.11	Rear Axle Left & Right	Estate FWD CAYA		Bushing Kit,axle beam	GRM31424S
	2010.04-2014.11	Rear Axle Left & Right	Hatchback FWD CAYA		Bushing Kit,axle beam	GRM31424S
1.6 (66 kw)	2010.03-2014.11	Front Axle	Estate FWD CAYB		Protection Boot	GRM40242
	2010.03-2014.11	Front Axle	Hatchback FWD CAYB		Protection Boot	GRM40242
	2010.03-2014.11	Rear Axle Left & Right Upper	Estate FWD CAYB		Spring Mounting	GRM13842
	2010.03-2014.11	Rear Axle Left & Right Upper	Hatchback FWD CAYB		Spring Mounting	GRM13842
	2010.03-2014.11	Rear Axle	Estate FWD CAYB		Holder,exhaust system	GRM10049
	2010.03-2014.11	Rear Axle	Hatchback FWD CAYB		Holder,exhaust system	GRM10049
	2010.03-2014.11	-	Estate FWD CAYB		Mounting,radiator	GRM14044
	2010.03-2014.11	-	Hatchback FWD CAYB		Mounting,radiator	GRM14044
	2010.03-2014.11	Front Axle	Estate FWD CAYB		Rubber Buffer,shock absorber	GRM10260
	2010.03-2014.11	Front Axle	Hatchback FWD CAYB		Rubber Buffer,shock absorber	GRM10260

	YEAR	FITTING POSITION	BODY STYLE & DRIVE TYPE & ENGINE	REMARKS	PRODUCT	G-AP Ref.
SKODA **Fabia Scout**						
1.6 (66 kw)	2010.03-2014.11	Rear Axle Left & Right	Estate FWD CAYB		Bushing,axle beam	**GRM17170**
	2010.03-2014.11	Rear Axle Left & Right	Hatchback FWD CAYB		Bushing,axle beam	**GRM17170**
	2010.03-2014.11	Rear Axle Left & Right	Estate FWD CAYB	For OE No.1J0 501 541 C	Bushing Kit,axle beam	**GRM10240S**
	2010.03-2014.11	Rear Axle Left & Right	Hatchback FWD CAYB	For OE No.1J0 501 541 C	Bushing Kit,axle beam	**GRM10240S**
	2010.03-2014.11	Rear Axle Left & Right	Estate FWD CAYB		Bushing Kit,axle beam	**GRM31424S**
	2010.03-2014.11	Rear Axle Left & Right	Hatchback FWD CAYB		Bushing Kit,axle beam	**GRM31424S**
1.6 (77 kw)	2010.03-2014.11	Front Axle	Estate FWD BTS/CFNA		Protection Boot	**GRM40242**
	2010.03-2014.11	Front Axle	Hatchback FWD BTS/CFNA		Protection Boot	**GRM40242**
	2010.03-2014.11	Front Axle	Estate FWD CAYC		Protection Boot	**GRM40242**
	2010.03-2014.11	Front Axle	Hatchback FWD CAYC		Protection Boot	**GRM40242**
	2010.03-2014.11	Rear Axle Left & Right Upper	Estate FWD BTS/CFNA		Spring Mounting	**GRM13842**
	2010.03-2014.11	Rear Axle Left & Right Upper	Hatchback FWD BTS/CFNA		Spring Mounting	**GRM13842**
	2010.03-2014.11	Rear Axle Left & Right Upper	Estate FWD CAYC		Spring Mounting	**GRM13842**
	2010.03-2014.11	Rear Axle Left & Right Upper	Hatchback FWD CAYC		Spring Mounting	**GRM13842**
	2010.03-2014.11	Rear Axle	Estate FWD CAYC		Holder,exhaust system	**GRM10049**
	2010.03-2014.11	Rear Axle	Hatchback FWD CAYC		Holder,exhaust system	**GRM10049**
	2010.03-2014.11	-	Estate FWD BTS/CFNA		Mounting,radiator	**GRM14044**
	2010.03-2014.11	-	Hatchback FWD BTS/CFNA		Mounting,radiator	**GRM14044**
	2010.03-2014.11	-	Estate FWD CAYC		Mounting,radiator	**GRM14044**
	2010.03-2014.11	-	Hatchback FWD CAYC		Mounting,radiator	**GRM14044**
	2010.03-2014.11	Lower	Estate FWD BTS/CFNA		Mounting,radiator	**GRM14038**
	2010.03-2014.11	Lower	Hatchback FWD BTS/CFNA		Mounting,radiator	**GRM14038**
	2010.03-2014.11	Front Axle	Estate FWD BTS/CFNA		Rubber Buffer,shock absorber	**GRM10260**
	2010.03-2014.11	Front Axle	Hatchback FWD BTS/CFNA		Rubber Buffer,shock absorber	**GRM10260**
	2010.03-2014.11	Front Axle	Estate FWD CAYC		Rubber Buffer,shock absorber	**GRM10260**
	2010.03-2014.11	Front Axle	Hatchback FWD CAYC		Rubber Buffer,shock absorber	**GRM10260**
	2010.03-2014.11	Rear Axle Left & Right	Estate FWD BTS/CFNA		Bushing,axle beam	**GRM17170**
	2010.03-2014.11	Rear Axle Left & Right	Hatchback FWD BTS/CFNA		Bushing,axle beam	**GRM17170**
	2010.03-2014.11	Rear Axle Left & Right	Estate FWD CAYC		Bushing,axle beam	**GRM17170**
	2010.03-2014.11	Rear Axle Left & Right	Hatchback FWD CAYC		Bushing,axle beam	**GRM17170**
	2010.03-2014.11	Rear Axle Left & Right	Estate FWD BTS/CFNA	For OE No.1J0 501 541 C	Bushing Kit,axle beam	**GRM10240S**
	2010.03-2014.11	Rear Axle Left & Right	Hatchback FWD BTS/CFNA	For OE No.1J0 501 541 C	Bushing Kit,axle beam	**GRM10240S**
	2010.03-2014.11	Rear Axle Left & Right	Estate FWD CAYC	For OE No.1J0 501 541 C	Bushing Kit,axle beam	**GRM10240S**
	2010.03-2014.11	Rear Axle Left & Right	Hatchback FWD CAYC	For OE No.1J0 501 541 C	Bushing Kit,axle beam	**GRM10240S**
	2010.03-2014.11	Rear Axle Left & Right	Estate FWD BTS/CFNA		Bushing Kit,axle beam	**GRM31424S**
	2010.03-2014.11	Rear Axle Left & Right	Hatchback FWD BTS/CFNA		Bushing Kit,axle beam	**GRM31424S**
	2010.03-2014.11	Rear Axle Left & Right	Estate FWD CAYC		Bushing Kit,axle beam	**GRM31424S**
	2010.03-2014.11	Rear Axle Left & Right	Hatchback FWD CAYC		Bushing Kit,axle beam	**GRM31424S**
Favorit						
1.3 (40 kw)	1990.10-1995.08	Front	Estate FWD 781135/781135I40		Engine Mounting Bushing	**GRM33439**
	1990.10-1995.08	Rear	Estate FWD 781135/781135I40		Holder,exhaust system	**GRM33431**
1.3 (44 kw)	1989.01-1995.06	Front	Estate FWD 781135		Engine Mounting Bushing	**GRM33439**
	1989.01-1995.06	Rear	Estate FWD 781135		Holder,exhaust system	**GRM33431**
1.3 (45 kw)	1988.06-1995.06	Front	Estate FWD 781136		Engine Mounting Bushing	**GRM33439**
	1988.06-1995.06	Rear	Estate FWD 781136		Holder,exhaust system	**GRM33431**
1.3 (50 kw)	1991.10-1995.08	Front	Hatchback FWD 136B/78113650/781136I50		Engine Mounting Bushing	**GRM33439**
	1991.10-1995.08	Rear	Hatchback FWD 136B/78113650/781136I50		Holder,exhaust system	**GRM33431**
	1991.10-1995.08	Rear Axle Left & Right	Hatchback FWD 136B/78113650/781136I50		Bushing,axle beam	**GRM33865**
Favorit Forman						
1.3 (40 kw)	1991.09-1995.08	Front	Estate FWD 781135I40		Engine Mounting Bushing	**GRM33439**
	1991.09-1995.08	Rear	Estate FWD 781135I40		Holder,exhaust system	**GRM33431**
1.3 (50 kw)	1993.01-1995.08	Front	Estate FWD 781136I50		Engine Mounting Bushing	**GRM33439**
	1993.01-1995.08	Rear	Estate FWD 781136I50		Holder,exhaust system	**GRM33431**
Favorit Freeway						
1.3 (42 kw)	1992.12-1995.08	Front	Pickup FWD 781135/78113540		Engine Mounting Bushing	**GRM33439**
	1992.12-1995.08	Rear	Pickup FWD 781135/78113540		Holder,exhaust system	**GRM33431**
1.3 (50 kw)	1993.03-1995.08	Front	Pickup FWD 78113650		Engine Mounting Bushing	**GRM33439**
	1993.03-1995.08	Rear	Pickup FWD 78113650		Holder,exhaust system	**GRM33431**
Felicia						
1.3 (40 kw)	1994.10-2001.06	Rear Lower	Hatchback FWD 135/135I/AMG		Engine Mounting Bushing	**GRM33434**
	1994.10-2001.06	Rear	Hatchback FWD 135/135I/AMG		Holder,exhaust system	**GRM33431**
	1994.10-2001.06	-	Hatchback FWD 135/135I/AMG		Holder,exhaust system	**GRM10022**
	1994.10-2001.06	Rear Axle Left & Right	Hatchback FWD 135/135I/AMG		Bushing,axle beam	**GRM10013**
	1994.10-2001.06	Rear Axle Left & Right	Hatchback FWD 135/135I/AMG		Bushing,axle beam	**GRM33865**

	YEAR	FITTING POSITION	BODY STYLE & DRIVE TYPE & ENGINE	REMARKS	PRODUCT	G-AP Ref.
SKODA **Felicia**						
1.3 (43 kw)	1994.10-2001.06	Rear Lower	Hatchback FWD 135/AMJ		Engine Mounting Bushing	GRM33434
	1994.10-2001.06	Rear	Hatchback FWD 135/AMJ		Holder,exhaust system	GRM33431
	1994.10-2001.06	-	Hatchback FWD 135/AMJ		Holder,exhaust system	GRM10022
	1994.10-2001.06	Rear Axle Left & Right	Hatchback FWD 135/AMJ		Bushing,axle beam	GRM10013
	1994.10-2001.06	Rear Axle Left & Right	Hatchback FWD 135/AMJ		Bushing,axle beam	GRM33865
1.3 (50 kw)	1994.10-2001.08	Rear Lower	Hatchback FWD 136B/AMH		Engine Mounting Bushing	GRM33434
	1994.10-2001.08	Rear	Hatchback FWD 136B/AMH		Holder,exhaust system	GRM33431
	1994.10-2001.08	-	Hatchback FWD 136B/AMH		Holder,exhaust system	GRM10022
	1994.10-2001.08	Rear Axle Left & Right	Hatchback FWD 136B/AMH		Bushing,axle beam	GRM10013
	1994.10-2001.08	Rear Axle Left & Right	Hatchback FWD 136B/AMH		Bushing,axle beam	GRM33865
1.6 (55 kw)	1995.08-2001.06	Front	Hatchback FWD AEE		Engine Mounting Bushing	GRM33438
	1995.08-2001.06	Rear Lower	Hatchback FWD AEE		Engine Mounting Bushing	GRM33434
	1995.08-2001.06	Rear	Hatchback FWD AEE		Holder,exhaust system	GRM33431
	1995.08-2001.06	-	Hatchback FWD AEE		Holder,exhaust system	GRM10022
	1995.08-2001.06	Rear Axle Left & Right	Hatchback FWD AEE		Bushing,axle beam	GRM10013
	1995.08-2001.06	Rear Axle Left & Right	Hatchback FWD AEE		Bushing,axle beam	GRM33865
1.9 (47 kw)	1995.10-2001.06	Front	Hatchback FWD AEF		Engine Mounting Bushing	GRM33438
	1995.10-2001.06	Rear Lower	Hatchback FWD AEF		Engine Mounting Bushing	GRM33434
	1995.10-2001.06	Rear Axle	Hatchback FWD AEF		Holder,exhaust system	GRM10049
	1995.10-2001.06	Rear	Hatchback FWD AEF		Holder,exhaust system	GRM33431
	1995.10-2001.06	-	Hatchback FWD AEF		Holder,exhaust system	GRM10022
	1995.10-2001.06	Rear Axle Left & Right	Hatchback FWD AEF		Bushing,axle beam	GRM10013
	1995.10-2001.06	Rear Axle Left & Right	Hatchback FWD AEF		Bushing,axle beam	GRM33865
Felicia Estate/Combi						
1.3 (40 kw)	1995.08-2001.08	Rear	Estate FWD 135/AMG		Holder,exhaust system	GRM33431
	1995.08-2001.08	-	Estate FWD 135/AMG		Holder,exhaust system	GRM10022
	1995.08-2001.08	Rear Axle Left & Right	Estate FWD 135/AMG		Bushing,axle beam	GRM33865
1.3 (43 kw)	1995.08-2001.08	Rear Lower	Estate FWD 135/AMJ		Engine Mounting Bushing	GRM33434
	1995.08-2001.08	Rear	Estate FWD 135/AMJ		Holder,exhaust system	GRM33431
	1995.08-2001.08	-	Estate FWD 135/AMJ		Holder,exhaust system	GRM10022
	1995.08-2001.08	Rear Axle Left & Right	Estate FWD 135/AMJ		Bushing,axle beam	GRM10013
	1995.08-2001.08	Rear Axle Left & Right	Estate FWD 135/AMJ		Bushing,axle beam	GRM33865
1.3 (50 kw)	1995.08-2001.06	Rear Lower	Estate FWD 136I/781136B/781136M/AMH		Engine Mounting Bushing	GRM33434
	1995.08-2001.06	Rear	Estate FWD 136I/781136B/781136M/AMH		Holder,exhaust system	GRM33431
	1995.08-2001.06	-	Estate FWD 136I/781136B/781136M/AMH		Holder,exhaust system	GRM10022
	1995.08-2001.06	Rear Axle Left & Right	Estate FWD 136I/781136B/781136M/AMH		Bushing,axle beam	GRM10013
	1995.08-2001.06	Rear Axle Left & Right	Estate FWD 136I/781136B/781136M/AMH		Bushing,axle beam	GRM33865
1.6 (55 kw)	1995.08-2001.06	Front	Estate FWD AEE		Engine Mounting Bushing	GRM33438
	1995.08-2001.06	Rear Lower	Estate FWD AEE		Engine Mounting Bushing	GRM33434
	1995.08-2001.06	Rear	Estate FWD AEE		Holder,exhaust system	GRM33431
	1995.08-2001.06	-	Estate FWD AEE		Holder,exhaust system	GRM10022
	1995.08-2001.06	Rear Axle Left & Right	Estate FWD AEE		Bushing,axle beam	GRM10013
	1995.08-2001.06	Rear Axle Left & Right	Estate FWD AEE		Bushing,axle beam	GRM33865
1.9 (47 kw)	1995.10-2001.06	Front	Estate FWD AEF		Engine Mounting Bushing	GRM33438
	1995.10-2001.06	Rear Lower	Estate FWD AEF		Engine Mounting Bushing	GRM33434
	1995.10-2001.06	Rear Axle	Estate FWD AEF		Holder,exhaust system	GRM10049
	1995.10-2001.06	Rear	Estate FWD AEF		Holder,exhaust system	GRM33431
	1995.10-2001.06	-	Estate FWD AEF		Holder,exhaust system	GRM10022
	1995.10-2001.06	Rear Axle Left & Right	Estate FWD AEF		Bushing,axle beam	GRM10013
	1995.10-2001.06	Rear Axle Left & Right	Estate FWD AEF		Bushing,axle beam	GRM33865
Felicia Pick Up						
1.3 (40 kw)	1995.10-2000.10	Rear Lower	Pickup FWD 135I/AMG		Engine Mounting Bushing	GRM33434
	1995.10-2000.10	Rear	Pickup FWD 135I/AMG		Holder,exhaust system	GRM33431
	1995.10-2000.10	-	Pickup FWD 135I/AMG		Holder,exhaust system	GRM10022
	1995.10-2000.10	Rear Axle Left & Right	Pickup FWD 135I/AMG		Bushing,axle beam	GRM10013
1.3 (50 kw)	1995.10-2001.03	Rear Lower	Pickup FWD 136I/AMH		Engine Mounting Bushing	GRM33434
	1995.10-2001.03	Rear	Pickup FWD 136I/AMH		Holder,exhaust system	GRM33431
	1995.10-2001.03	-	Pickup FWD 136I/AMH		Holder,exhaust system	GRM10022
	1995.10-2001.03	Rear Axle Left & Right	Pickup FWD 136I/AMH		Bushing,axle beam	GRM10013
1.6 (55 kw)	1996.08-2001.03	Front	Pickup FWD AEE		Engine Mounting Bushing	GRM33438
	1996.08-2001.03	Rear Lower	Pickup FWD AEE		Engine Mounting Bushing	GRM33434
	1996.08-2001.03	Rear	Pickup FWD AEE		Holder,exhaust system	GRM33431
	1996.08-2001.03	-	Pickup FWD AEE		Holder,exhaust system	GRM10022
	1996.08-2001.03	Rear Axle Left & Right	Pickup FWD AEE		Bushing,axle beam	GRM10013

	YEAR	FITTING POSITION	BODY STYLE & DRIVE TYPE & ENGINE	REMARKS	PRODUCT	G-AP Ref.
SKODA **Felicia Pick Up**						
1.9 (47 kw)	1996.08-2002.04	Front	Pickup FWD AEF		Engine Mounting Bushing	GRM33438
	1996.08-2002.04	Rear Lower	Pickup FWD AEF		Engine Mounting Bushing	GRM33434
	1996.08-2002.04	Rear	Pickup FWD AEF		Holder,exhaust system	GRM33431
	1996.08-2002.04	-	Pickup FWD AEF		Holder,exhaust system	GRM10022
	1996.08-2002.04	Rear Axle Left & Right	Pickup FWD AEF		Bushing,axle beam	GRM10013
Felicia Van						
1.3 (43 kw)	1995.11-2000.11	-	Estate Van FWD 135/AMJ		Holder,exhaust system	GRM10022
1.9 (47 kw)	1996.08-2000.11	Front	Estate Van FWD AEF		Engine Mounting Bushing	GRM33438
	1996.08-2000.11	-	Estate Van FWD AEF		Holder,exhaust system	GRM10022
Forman						
1.3 (40 kw)	1994.04-1995.08	Front	Estate FWD 781135		Engine Mounting Bushing	GRM33439
	1994.04-1995.08	Rear	Estate FWD 781135		Holder,exhaust system	GRM33431
1.3 (50 kw)	1991.10-1995.08	Front	Estate FWD 136B		Engine Mounting Bushing	GRM33439
	1991.10-1995.08	Rear	Estate FWD 136B		Holder,exhaust system	GRM33431
Kamiq						
1.0 (66 kw)	2019.11-	Front Axle	SUV FWD DBYA		Protection Boot	GRM40690
	2019.11-	-	SUV FWD DBYA		Rubber Buffer,shock absorber	GRM17980
	2019.11-	Rear Axle Left & Right	SUV FWD DBYA		Bushing,axle beam	GRM31432
1.0 (70 kw)	2019.07-	Front Axle	SUV FWD DKLA/DLAC		Protection Boot	GRM40690
	2019.07-	-	SUV FWD DKLA/DLAC		Rubber Buffer,shock absorber	GRM17980
	2019.07-	Rear Axle Left & Right	SUV FWD DKLA/DLAC		Bushing,axle beam	GRM31432
1.0 (81 kw)	2020.08-	Rear Axle Left & Right	SUV FWD DLAA		Bushing,axle beam	GRM31432
1.0 (85 kw)	2019.07-	Front Axle	SUV FWD DKJA/DKRF/DXUA		Protection Boot	GRM40690
	2019.07-	-	SUV FWD DKJA/DKRF/DXUA		Rubber Buffer,shock absorber	GRM17980
	2019.07-	Rear Axle Left & Right	SUV FWD DKJA/DKRF/DXUA		Bushing,axle beam	GRM31432
1.5 (110 kw)	2019.07-	Front Axle	SUV FWD DADA/DPCA/DXDB		Protection Boot	GRM40690
	2019.07-	-	SUV FWD DADA/DPCA/DXDB		Rubber Buffer,shock absorber	GRM17980
	2019.07-	Rear Axle Left & Right	SUV FWD DADA/DPCA/DXDB		Bushing,axle beam	GRM31432
1.6 (85 kw)	2019.07-	Front Axle	SUV FWD DGTA		Protection Boot	GRM40690
	2019.07-	-	SUV FWD DGTA		Rubber Buffer,shock absorber	GRM17980
	2019.07-	Rear Axle Left & Right	SUV FWD DGTA		Bushing,axle beam	GRM31432
Karoq						
1.0 (81 kw)	2020.09-	Rear Axle Left & Right	SUV FWD DLAA		Bushing,axle beam	GRM31432
1.0 (85 kw)	2017.07-	Upper	SUV FWD CHZJ/DKRF		Engine Mounting Bushing Kit	GRM37632S
	2017.07-	-	SUV FWD CHZJ/DKRF		Engine Mounting Bushing Kit	GRM35272K
	2017.07-	Front Axle	SUV FWD CHZJ/DKRF		Protection Boot	GRM40690
	2017.07-	Rear Axle Left & Right	SUV FWD CHZJ/DKRF		Bushing,axle beam	GRM31432
1.4 (110 kw)	2017.07-	-	SUV FWD CZEA/DJKA		Engine Mounting Bushing Kit	GRM35272K
	2017.07-	Rear Axle Left & Right	SUV FWD CZEA/DJKA		Bushing,axle beam	GRM31432
1.5 (110 kw)	2017.07-	-	SUV FWD DADA/DPCA/DXDB		Engine Mounting Bushing Kit	GRM35272K
	2017.07-	-	SUV 4WD DADA/DPCA		Engine Mounting Bushing Kit	GRM35272K
	2017.07-	Front Axle	SUV FWD DADA/DPCA/DXDB		Protection Boot	GRM40690
	2017.07-	Front Axle	SUV 4WD DADA/DPCA		Protection Boot	GRM40690
	2017.07-	Rear Axle Left & Right Lower Outer	SUV 4WD DADA/DPCA		Knuckle Bushing	GRM50061
	2017.07-	Rear Axle Left & Right Lower Outer	SUV 4WD DADA, DPCA		Knuckle Bushing	GRM50061
	2017.07-	Rear Axle Left & Right	SUV FWD DADA/DPCA/DXDB		Bushing,axle beam	GRM31432
1.6 (85 kw)	2017.07-	-	SUV FWD DDYA/DGTE		Engine Mounting Bushing	GRM38471
	2017.07-	Front Axle	SUV FWD DDYA/DGTE		Protection Boot	GRM40690
	2017.07-	Rear Axle Left & Right	SUV FWD DDYA/DGTE		Bushing,axle beam	GRM31432
2.0 (105 kw)	2018.07-	-	SUV 4WD CRVC		Engine Mounting Bushing Kit	GRM35272K
2.0 (110 kw)	2017.07-	-	SUV FWD DFFA/DTTA		Engine Mounting Bushing	GRM38471
	2017.07-	-	SUV 4WD DFFA/DTTC		Engine Mounting Bushing Kit	GRM35272K
	2017.07-	Front Axle	SUV 4WD DFFA/DTTC		Protection Boot	GRM40690
	2017.07-	Front Axle	SUV FWD DFFA/DTTA		Protection Boot	GRM40690
	2017.07-	Rear Axle Left & Right Lower Outer	SUV 4WD DFFA/DTTC		Knuckle Bushing	GRM50061
	2017.07-	Rear Axle Left & Right	SUV FWD DFFA/DTTA		Bushing,axle beam	GRM31432
2.0 (140 kw)	2017.07-	-	SUV 4WD DFHA		Engine Mounting Bushing Kit	GRM35272K
	2017.07-	Rear Axle Left & Right Lower Outer	SUV 4WD DFHA		Knuckle Bushing	GRM50061
	2019.04-	-	SUV 4WD DKZA/DNNA		Engine Mounting Bushing Kit	GRM35272K
	2019.04-	Rear Axle Left & Right Lower Outer	SUV 4WD DKZA/DNNA		Knuckle Bushing	GRM50061
Karoq Scout						
2.0 (110 kw)	2018.07-2020.12	-	SUV 4WD DFFA		Engine Mounting Bushing Kit	GRM35272K
	2018.07-2020.12	Front Axle	SUV 4WD DFFA		Protection Boot	GRM40690
	2018.07-2020.12	Rear Axle Left & Right Lower Outer	SUV 4WD DFFA		Knuckle Bushing	GRM50061

	YEAR	FITTING POSITION	BODY STYLE & DRIVE TYPE & ENGINE	REMARKS	PRODUCT	G-AP Ref.
SKODA **Karoq Scout**						
2.0 (140 kw)	2018.07-	-	SUV 4WD DFHA		Engine Mounting Bushing Kit	GRM35272K
	2018.07-	Rear Axle Left & Right Lower Outer	SUV 4WD DFHA		Knuckle Bushing	GRM50061
Kodiaq						
1.4 (92 kw)	2016.10-	-	SUV FWD CZCA/CZDB		Engine Mounting Bushing Kit	GRM35272K
	2016.10-	Front Axle	SUV FWD CZCA/CZDB		Protection Boot	GRM40690
1.4 (110 kw)	2016.10-	-	SUV 4WD CZDA/CZEA		Engine Mounting Bushing Kit	GRM35272K
	2016.10-	-	SUV FWD CZDA/CZEA		Engine Mounting Bushing Kit	GRM35272K
1.5 (110 kw)	2018.07-	-	SUV 4WD DADA/DPCA		Engine Mounting Bushing Kit	GRM35272K
	2018.07-	-	SUV FWD DADA/DPCA		Engine Mounting Bushing Kit	GRM35272K
	2018.07-	Front Axle	SUV FWD DADA/DPCA		Protection Boot	GRM40690
2.0 (110 kw)	2017.03-	-	SUV FWD DBGC/DFGA/DTSB		Engine Mounting Bushing	GRM38471
	2017.03-	-	SUV FWD DBGC/DFGA/DTSB		Engine Mounting Bushing Kit	GRM35272K
	2017.03-	-	SUV 4WD DBGC/DFGA/DTSB		Engine Mounting Bushing Kit	GRM35272K
	2017.03-	Front Axle	SUV FWD DBGC/DFGA/DTSB		Protection Boot	GRM40690
	2017.03-	Front Axle	SUV 4WD DBGC/DFGA/DTSB		Protection Boot	GRM40690
2.0 (132 kw)	2016.10-	-	SUV 4WD CZPA		Engine Mounting Bushing Kit	GRM35272K
2.0 (140 kw)	2016.10-	-	SUV 4WD DFHA		Engine Mounting Bushing Kit	GRM35272K
	2016.10-	Front Axle	SUV 4WD DFHA		Protection Boot	GRM40690
	2018.12-	-	SUV 4WD DKZA/DNNA		Engine Mounting Bushing Kit	GRM35272K
2.0 (147 kw)	2020.06-	Front Axle	SUV 4WD DTUA		Protection Boot	GRM40690
2.0 (176 kw)	2018.07-	-	SUV 4WD CUAA		Engine Mounting Bushing Kit	GRM35272K
	2018.07-	Front Axle	SUV 4WD CUAA		Protection Boot	GRM40690
Kodiaq Scout						
1.4 (110 kw)	2017.05-	-	SUV 4WD CZDA/CZEA		Engine Mounting Bushing Kit	GRM35272K
2.0 (110 kw)	2017.05-	-	SUV 4WD DBGC/DFGA		Engine Mounting Bushing Kit	GRM35272K
	2017.05-	Front Axle	SUV 4WD DBGC/DFGA		Protection Boot	GRM40690
2.0 (132 kw)	2017.05-	-	SUV 4WD CZPA		Engine Mounting Bushing Kit	GRM35272K
2.0 (140 kw)	2017.05-	-	SUV 4WD DFHA		Engine Mounting Bushing Kit	GRM35272K
	2017.05-	Front Axle	SUV 4WD DFHA		Protection Boot	GRM40690
	2019.02-	-	SUV 4WD DKZA/DNNA		Engine Mounting Bushing Kit	GRM35272K
Octavia						
1.0 (81 kw)	2020.06-	Front Axle	Estate FWD DLAA		Protection Boot	GRM40690
	2020.06-	Front Axle	Hatchback FWD DLAA		Protection Boot	GRM40690
	2020.06-	Rear Axle	Estate FWD DLAA	Axle:Multilink Axle	Rubber Buffer,shock absorber	GRM33604
	2020.06-	Rear Axle	Hatchback FWD DLAA	Axle:Multilink Axle	Rubber Buffer,shock absorber	GRM33604
	2020.06-	Rear Axle Left & Right Lower Outer	Estate FWD DLAA		Knuckle Bushing	GRM50061
	2020.06-	Rear Axle Left & Right Lower Outer	Hatchback FWD DLAA		Knuckle Bushing	GRM50061
	2020.06-	Rear Axle Left & Right	Estate FWD DLAA		Bushing,axle beam	GRM31432
	2020.06-	Rear Axle Left & Right	Hatchback FWD DLAA		Bushing,axle beam	GRM31432
1.0 (85 kw)	2016.05-2020.10	Front Axle	Estate FWD CHZD/DKRA/DKRF		Protection Boot	GRM40690
	2016.05-2020.10	Front Axle	Hatchback FWD CHZD/DKRA/DKRF		Protection Boot	GRM40690
	2016.05-2020.10	Front Axle	Estate FWD CHZD/DKRA/DKRF		Rubber Buffer,shock absorber	GRM33564
	2016.05-2020.10	Front Axle	Hatchback FWD CHZD/DKRA/DKRF		Rubber Buffer,shock absorber	GRM33564
	2016.05-2020.10	Rear Axle	Estate FWD CHZD/DKRA/DKRF	Axle:Multilink Axle	Rubber Buffer,shock absorber	GRM33604
	2016.05-2020.10	Rear Axle	Hatchback FWD CHZD/DKRA/DKRF	Engine Code:DKRA,CHZD	Rubber Buffer,shock absorber	GRM33604
	2016.05-2020.10	-	Estate FWD CHZD/DKRA/DKRF		Rubber Buffer,shock absorber	GRM17980
	2016.05-2020.10	-	Hatchback FWD CHZD/DKRA/DKRF		Rubber Buffer,shock absorber	GRM17980
	2016.05-2020.10	Rear Axle Left & Right Lower Outer	Estate FWD CHZD/DKRA/DKRF		Knuckle Bushing	GRM12247
	2016.05-2020.10	Rear Axle Left & Right Lower Outer	Hatchback FWD CHZD/DKRA/DKRF		Knuckle Bushing	GRM12247
	2016.05-2020.10	Rear Axle Left & Right	Estate FWD CHZD/DKRA/DKRF		Bushing,axle beam	GRM31432
	2016.05-2020.10	Rear Axle Left & Right	Hatchback FWD CHZD/DKRA/DKRF		Bushing,axle beam	GRM31432
1.2 (63 kw)	2012.11-2017.02	Upper	Hatchback FWD CJZB/CYVA		Engine Mounting Bushing Kit	GRM37632S
	2012.11-2017.02	Upper	Estate FWD CJZB/CYVA		Engine Mounting Bushing Kit	GRM37632S
	2012.11-2017.02	-	Hatchback FWD CJZB/CYVA		Engine Mounting Bushing Kit	GRM35272K
	2012.11-2017.02	-	Estate FWD CJZB/CYVA		Engine Mounting Bushing Kit	GRM35272K
	2012.11-2017.02	Front Axle	Hatchback FWD CJZB/CYVA		Protection Boot	GRM40690
	2012.11-2017.02	Front Axle	Estate FWD CJZB/CYVA		Protection Boot	GRM40690
	2012.11-2017.02	Lower	Estate FWD CJZB/CYVA		Mounting,radiator	GRM14038
	2012.11-2017.02	Rear Axle	Hatchback FWD CJZB/CYVA	Axle:Multilink Axle	Rubber Buffer,shock absorber	GRM33604
	2012.11-2017.02	Rear Axle	Estate FWD CJZB/CYVA	Axle:Multilink Axle	Rubber Buffer,shock absorber	GRM33604
	2012.11-2017.02	-	Hatchback FWD CJZB/CYVA		Rubber Buffer,shock absorber	GRM17980
	2012.11-2017.02	-	Estate FWD CJZB/CYVA		Rubber Buffer,shock absorber	GRM17980
	2012.11-2017.02	Rear Axle Left & Right Lower Outer	Hatchback FWD CJZB/CYVA		Knuckle Bushing	GRM12247
	2012.11-2017.02	Rear Axle Left & Right Lower Outer	Estate FWD CJZB/CYVA		Knuckle Bushing	GRM12247

	YEAR	FITTING POSITION	BODY STYLE & DRIVE TYPE & ENGINE	REMARKS	PRODUCT	G-AP Ref.
SKODA **Octavia**						
1.2 (63 kw)	2012.11-2017.02	Rear Axle Left & Right	Hatchback FWD CJZB/CYVA		Bushing,axle beam	**GRM31432**
	2012.11-2017.02	Rear Axle Left & Right	Estate FWD CJZB/CYVA		Bushing,axle beam	**GRM31432**
1.2 (77 kw)	2010.02-2013.03	Front Lower	Estate FWD CBZB		Engine Mounting Bushing	**GRM16545**
	2010.02-2013.03	Front Lower	Hatchback FWD CBZB		Engine Mounting Bushing	**GRM16545**
	2010.02-2013.03	Front Upper	Estate FWD CBZB		Engine Mounting Bushing	**GRM16544**
	2010.02-2013.03	Front Upper	Hatchback FWD CBZB		Engine Mounting Bushing	**GRM16544**
	2010.02-2013.03	Lower	Estate FWD CBZB		Engine Mounting Bushing	**GRM10337**
	2010.02-2013.03	Lower	Hatchback FWD CBZB		Engine Mounting Bushing	**GRM10337**
	2010.02-2013.03	Upper	Estate FWD CBZB		Engine Mounting Bushing	**GRM10338**
	2010.02-2013.03	Upper	Estate FWD CBZB		Engine Mounting Bushing	**GRM32582**
	2010.02-2013.03	Upper	Hatchback FWD CBZB		Engine Mounting Bushing	**GRM32582**
	2010.02-2013.03	Front	Estate FWD CBZB		Engine Mounting Bushing Kit	**GRM16544S**
	2010.02-2013.03	Front	Hatchback FWD CBZB		Engine Mounting Bushing Kit	**GRM16544S**
	2010.02-2013.03	Rear Axle	Hatchback FWD CBZB		Protection Boot	**GRM40301**
	2010.02-2013.03	Front	Estate FWD CBZB		Bracket,stabilizer mounting	**GRM31436**
	2010.02-2013.03	Front	Hatchback FWD CBZB		Bracket,stabilizer mounting	**GRM31436**
	2010.02-2013.03	Rear Axle	Estate FWD CBZB		Rubber Buffer,shock absorber	**GRM17120**
	2010.02-2013.03	Rear Axle	Hatchback FWD CBZB		Rubber Buffer,shock absorber	**GRM17120**
	2010.02-2013.03	-	Estate FWD CBZB		Rubber Buffer,shock absorber	**GRM17980**
	2010.02-2013.03	-	Hatchback FWD CBZB		Rubber Buffer,shock absorber	**GRM17980**
	2010.02-2013.03	Rear Axle Left & Right Lower Outer	Estate FWD CBZB		Knuckle Bushing	**GRM12247**
	2010.02-2013.03	Rear Axle Left & Right Lower Outer	Hatchback FWD CBZB		Knuckle Bushing	**GRM12247**
	2010.02-2013.03	Rear Axle Left & Right Inner	Estate FWD CBZB		Bushing,axle beam	**GRM31421**
	2010.02-2013.03	Rear Axle Left & Right Inner	Hatchback FWD CBZB		Bushing,axle beam	**GRM31421**
	2010.02-2013.03	Rear Axle Left & Right Outer	Estate FWD CBZB		Bushing,axle beam	**GRM31422**
	2010.02-2013.03	Rear Axle Left & Right Outer	Hatchback FWD CBZB		Bushing,axle beam	**GRM31422**
	2012.11-2017.02	Upper	Hatchback FWD CJZA		Engine Mounting Bushing	**GRM33854**
	2012.11-2017.02	Upper	Estate FWD CJZA		Engine Mounting Bushing	**GRM33854**
	2012.11-2017.02	Upper	Hatchback FWD CJZA		Engine Mounting Bushing Kit	**GRM37632S**
	2012.11-2017.02	Upper	Estate FWD CJZA		Engine Mounting Bushing Kit	**GRM37632S**
	2012.11-2017.02	Front Axle	Hatchback FWD CJZA		Protection Boot	**GRM40690**
	2012.11-2017.02	Front Axle	Estate FWD CJZA		Protection Boot	**GRM40690**
	2012.11-2017.02	Lower	Estate FWD CJZA		Mounting,radiator	**GRM14038**
	2012.11-2017.02	Rear Axle	Hatchback FWD CJZA	Axle:Multilink Axle	Rubber Buffer,shock absorber	**GRM33604**
	2012.11-2017.02	Rear Axle	Estate FWD CJZA	Axle:Multilink Axle	Rubber Buffer,shock absorber	**GRM33604**
	2012.11-2017.02	-	Hatchback FWD CJZA		Rubber Buffer,shock absorber	**GRM17980**
	2012.11-2017.02	-	Estate FWD CJZA		Rubber Buffer,shock absorber	**GRM17980**
	2012.11-2017.02	Rear Axle Left & Right Lower Outer	Hatchback FWD CJZA		Knuckle Bushing	**GRM12247**
	2012.11-2017.02	Rear Axle Left & Right Lower Outer	Estate FWD CJZA		Knuckle Bushing	**GRM12247**
	2012.11-2017.02	Rear Axle Left & Right	Hatchback FWD CJZA		Bushing,axle beam	**GRM31432**
	2012.11-2017.02	Rear Axle Left & Right	Estate FWD CJZA		Bushing,axle beam	**GRM31432**
1.2 (81 kw)	2015.05-2017.02	Upper	Hatchback FWD CYVB		Engine Mounting Bushing	**GRM33854**
	2015.05-2017.02	Upper	Estate FWD CYVB		Engine Mounting Bushing	**GRM33854**
	2015.05-2017.02	Upper	Hatchback FWD CYVB		Engine Mounting Bushing Kit	**GRM37632S**
	2015.05-2017.02	Upper	Estate FWD CYVB		Engine Mounting Bushing Kit	**GRM37632S**
	2015.05-2017.02	Front Axle	Hatchback FWD CYVB		Protection Boot	**GRM40690**
	2015.05-2017.02	Front Axle	Estate FWD CYVB		Protection Boot	**GRM40690**
	2015.05-2017.02	Rear Axle	Hatchback FWD CYVB	Axle:Multilink Axle	Rubber Buffer,shock absorber	**GRM33604**
	2015.05-2017.02	Rear Axle	Estate FWD CYVB	Axle:Multilink Axle	Rubber Buffer,shock absorber	**GRM33604**
	2015.05-2017.02	-	Hatchback FWD CYVB		Rubber Buffer,shock absorber	**GRM17980**
	2015.05-2017.02	-	Estate FWD CYVB		Rubber Buffer,shock absorber	**GRM17980**
	2015.05-2017.02	Rear Axle Left & Right Lower Outer	Hatchback FWD CYVB		Knuckle Bushing	**GRM12247**
	2015.05-2017.02	Rear Axle Left & Right Lower Outer	Estate FWD CYVB		Knuckle Bushing	**GRM12247**
	2015.05-2017.02	Rear Axle Left & Right	Hatchback FWD CYVB		Bushing,axle beam	**GRM31432**
	2015.05-2017.02	Rear Axle Left & Right	Estate FWD CYVB		Bushing,axle beam	**GRM31432**
1.4 (44 kw)	1999.02-2001.03	Front Axle	Hatchback FWD AMD		Protection Boot	**GRM40242**
	1999.02-2001.03	Rear Axle	Hatchback FWD AMD		Protection Boot	**GRM40500**
	1999.02-2001.03	Front Axle Left & Right	Hatchback FWD AMD		Spring Cap	**GRM34140**
	1999.02-2001.03	Front Axle Left & Right	Hatchback FWD AMD		Spring Mounting	**GRM18114**
	1999.02-2001.03	Rear Axle Left & Right Upper	Hatchback FWD AMD		Spring Mounting	**GRM13842**
	1999.02-2001.03	Front	Hatchback FWD AMD		Holder,exhaust system	**GRM10064**
	1999.02-2001.03	Front Axle	Hatchback FWD AMD		Rubber Buffer,shock absorber	**GRM33230**
	1999.02-2001.03	Rear Axle	Hatchback FWD AMD		Rubber Buffer,shock absorber	**GRM10226**
	1999.02-2001.03	Front Axle Left & Right	Hatchback FWD AMD		Bushing,axle beam	**GRM10055**

	YEAR	FITTING POSITION	BODY STYLE & DRIVE TYPE & ENGINE	REMARKS	PRODUCT	G-AP Ref.
SKODA **Octavia**						
1.4 (44 kw)	1999.02-2001.03	Rear Axle Left & Right	Hatchback FWD AMD		Bushing,axle beam	**GRM10290**
	1999.02-2001.03	Rear Axle Left & Right	Hatchback FWD AMD		Bushing,axle beam	**GRM17170**
	1999.02-2001.03	Rear Axle Left & Right	Hatchback FWD AMD	For OE No.1J0 501 541 C	Bushing Kit,axle beam	**GRM10240S**
	1999.02-2001.03	Rear Axle Left & Right	Hatchback FWD AMD		Bushing Kit,axle beam	**GRM10249S**
	1999.02-2001.03	Rear Axle Left & Right	Hatchback FWD AMD		Bushing Kit,axle beam	**GRM31424S**
1.4 (55 kw)	2000.08-2010.12	Front Axle	Estate FWD AXP/BCA		Protection Boot	**GRM40242**
	2000.08-2010.12	Front Axle	Hatchback FWD AXP/BCA		Protection Boot	**GRM40242**
	2000.08-2010.12	Rear Axle	Estate FWD AXP/BCA	Date from:2001	Protection Boot	**GRM40500**
	2000.08-2010.12	Rear Axle	Hatchback FWD AXP/BCA		Protection Boot	**GRM40500**
	2000.08-2010.12	Front Axle Left & Right	Hatchback FWD AXP/BCA		Spring Cap	**GRM34140**
	2000.08-2010.12	Front Axle Left & Right	Estate FWD AXP/BCA		Spring Mounting	**GRM18114**
	2000.08-2010.12	Front Axle Left & Right	Hatchback FWD AXP/BCA		Spring Mounting	**GRM18114**
	2000.08-2010.12	Rear Axle Left & Right Upper	Estate FWD AXP/BCA		Spring Mounting	**GRM13842**
	2000.08-2010.12	Rear Axle Left & Right Upper	Hatchback FWD AXP/BCA		Spring Mounting	**GRM13842**
	2000.08-2010.12	Rear Axle	Estate FWD AXP/BCA		Holder,exhaust system	**GRM13862**
	2000.08-2010.12	Rear Axle	Hatchback FWD AXP/BCA		Holder,exhaust system	**GRM13862**
	2000.08-2010.12	Rear Axle Inner	Hatchback FWD AXP/BCA		Holder,exhaust system	**GRM13869**
	2000.08-2010.12	Front	Estate FWD AXP/BCA		Holder,exhaust system	**GRM10064**
	2000.08-2010.12	Front	Hatchback FWD AXP/BCA		Holder,exhaust system	**GRM10064**
	2000.08-2010.12	Front Axle	Estate FWD AXP/BCA		Rubber Buffer,shock absorber	**GRM10260**
	2000.08-2010.12	Front Axle	Hatchback FWD AXP/BCA		Rubber Buffer,shock absorber	**GRM33230**
	2000.08-2010.12	Rear Axle	Estate FWD AXP/BCA		Rubber Buffer,shock absorber	**GRM10226**
	2000.08-2010.12	Rear Axle	Hatchback FWD AXP/BCA		Rubber Buffer,shock absorber	**GRM10226**
	2000.08-2010.12	Front Axle Left & Right	Estate FWD AXP/BCA		Bushing,axle beam	**GRM10055**
	2000.08-2010.12	Front Axle Left & Right	Hatchback FWD AXP/BCA		Bushing,axle beam	**GRM10055**
	2000.08-2010.12	Rear Axle Left & Right	Estate FWD AXP/BCA		Bushing,axle beam	**GRM10290**
	2000.08-2010.12	Rear Axle Left & Right	Hatchback FWD AXP/BCA		Bushing,axle beam	**GRM10290**
	2000.08-2010.12	Rear Axle Left & Right	Estate FWD AXP/BCA		Bushing,axle beam	**GRM17170**
	2000.08-2010.12	Rear Axle Left & Right	Hatchback FWD AXP/BCA		Bushing,axle beam	**GRM17170**
	2000.08-2010.12	Rear Axle Left & Right	Estate FWD AXP/BCA	For OE No.1J0 501 541 C	Bushing Kit,axle beam	**GRM10240S**
	2000.08-2010.12	Rear Axle Left & Right	Hatchback FWD AXP/BCA	For OE No.1J0 501 541 C	Bushing Kit,axle beam	**GRM10240S**
	2000.08-2010.12	Rear Axle Left & Right	Estate FWD AXP/BCA		Bushing Kit,axle beam	**GRM10249S**
	2000.08-2010.12	Rear Axle Left & Right	Hatchback FWD AXP/BCA		Bushing Kit,axle beam	**GRM10249S**
	2000.08-2010.12	Rear Axle Left & Right	Estate FWD AXP/BCA		Bushing Kit,axle beam	**GRM31424S**
	2000.08-2010.12	Rear Axle Left & Right	Hatchback FWD AXP/BCA		Bushing Kit,axle beam	**GRM31424S**
	2004.05-2006.05	Front Lower	Hatchback FWD BCA		Engine Mounting Bushing	**GRM16545**
	2004.05-2006.05	Front Lower	Estate FWD BCA		Engine Mounting Bushing	**GRM16545**
	2004.05-2006.05	Front Upper	Hatchback FWD BCA	516544 and 510338 and 532582 different structure	Engine Mounting Bushing	**GRM16544**
	2004.05-2006.05	Front Upper	Estate FWD BCA	516544 and 510338 and 532582 different structure	Engine Mounting Bushing	**GRM16544**
	2004.05-2006.05	Lower	Hatchback FWD BCA		Engine Mounting Bushing	**GRM10337**
	2004.05-2006.05	Lower	Estate FWD BCA		Engine Mounting Bushing	**GRM10337**
	2004.05-2006.05	Upper	Hatchback FWD BCA	510338 and 516544 and 532582 different structure	Engine Mounting Bushing	**GRM10338**
	2004.05-2006.05	Upper	Estate FWD BCA	510338 and 516544 and 532582 different structure	Engine Mounting Bushing	**GRM10338**
	2004.05-2006.05	Upper	Hatchback FWD BCA	532585 and 516544 and 510338 different structure	Engine Mounting Bushing	**GRM32582**
	2004.05-2006.05	Upper	Estate FWD BCA	532585 and 516544 and 510338 different structure	Engine Mounting Bushing	**GRM32582**
	2004.05-2006.05	Front	Hatchback FWD BCA		Engine Mounting Bushing Kit	**GRM16544S**
	2004.05-2006.05	Front	Estate FWD BCA		Engine Mounting Bushing Kit	**GRM16544S**
	2004.05-2006.05	Rear Axle	Hatchback FWD BCA		Protection Boot	**GRM40301**
	2004.05-2006.05	Front Axle Left & Right	Hatchback FWD BCA		Spring Mounting	**GRM18114**
	2004.05-2006.05	Rear Axle	Hatchback FWD BCA		Holder,exhaust system	**GRM13862**
	2004.05-2006.05	Rear Axle	Estate FWD BCA		Holder,exhaust system	**GRM13862**
	2004.05-2006.05	Rear Axle	Hatchback FWD BCA		Holder,exhaust system	**GRM13868**
	2004.05-2006.05	Rear Axle	Estate FWD BCA		Holder,exhaust system	**GRM13868**
	2004.05-2006.05	Rear Axle Inner	Hatchback FWD BCA		Holder,exhaust system	**GRM13869**
	2004.05-2006.05	Front	Hatchback FWD BCA		Bracket,stabilizer mounting	**GRM31436**
	2004.05-2006.05	Front	Estate FWD BCA		Bracket,stabilizer mounting	**GRM31436**
	2004.05-2006.05	Lower	Hatchback FWD BCA		Mounting,radiator	**GRM14038**
	2004.05-2006.05	Lower	Estate FWD BCA		Mounting,radiator	**GRM14038**
	2004.05-2006.05	Rear Axle	Hatchback FWD BCA		Rubber Buffer,shock absorber	**GRM17120**
	2004.05-2006.05	Rear Axle	Estate FWD BCA		Rubber Buffer,shock absorber	**GRM17120**
	2004.05-2006.05	-	Hatchback FWD BCA		Rubber Buffer,shock absorber	**GRM17980**
	2004.05-2006.05	-	Estate FWD BCA		Rubber Buffer,shock absorber	**GRM17980**
	2004.05-2006.05	Rear Axle Left & Right Lower Outer	Hatchback FWD BCA		Knuckle Bushing	**GRM12247**
	2004.05-2006.05	Rear Axle Left & Right Lower Outer	Estate FWD BCA		Knuckle Bushing	**GRM12247**

	YEAR	FITTING POSITION	BODY STYLE & DRIVE TYPE & ENGINE	REMARKS	PRODUCT	G-AP Ref.
SKODA **Octavia**						
1.4 (55 kw)	2004.05-2006.05	Rear Axle Left & Right	Hatchback FWD BCA		Bushing,axle beam	GRM10290
	2004.05-2006.05	Rear Axle Left & Right Inner	Estate FWD BCA		Bushing,axle beam	GRM31421
	2004.05-2006.05	Rear Axle Left & Right Outer	Estate FWD BCA		Bushing,axle beam	GRM31422
	2004.05-2006.05	Rear Axle Left & Right	Hatchback FWD BCA		Bushing Kit,axle beam	GRM10249S
1.4 (59 kw)	2006.05-2013.03	Front Lower	Estate FWD BUD/CGGA		Engine Mounting Bushing	GRM16545
	2006.05-2013.03	Front Lower	Hatchback FWD BUD/CGGA		Engine Mounting Bushing	GRM16545
	2006.05-2013.03	Front Upper	Estate FWD BUD/CGGA		Engine Mounting Bushing	GRM16544
	2006.05-2013.03	Front Upper	Hatchback FWD BUD/CGGA	516544 and 510338 and 532582 different structure	Engine Mounting Bushing	GRM16544
	2006.05-2013.03	Lower	Estate FWD BUD/CGGA		Engine Mounting Bushing	GRM10337
	2006.05-2013.03	Lower	Hatchback FWD BUD/CGGA		Engine Mounting Bushing	GRM10337
	2006.05-2013.03	Upper	Estate FWD BUD/CGGA		Engine Mounting Bushing	GRM10338
	2006.05-2013.03	Upper	Hatchback FWD BUD/CGGA	510338 and 516544 and 532582 different structure	Engine Mounting Bushing	GRM10338
	2006.05-2013.03	Upper	Estate FWD BUD/CGGA		Engine Mounting Bushing	GRM32582
	2006.05-2013.03	Upper	Hatchback FWD BUD/CGGA	532585 and 516544 and 510338 different structure	Engine Mounting Bushing	GRM32582
	2006.05-2013.03	Front	Estate FWD BUD/CGGA		Engine Mounting Bushing Kit	GRM16544S
	2006.05-2013.03	Front	Hatchback FWD BUD/CGGA		Engine Mounting Bushing Kit	GRM16544S
	2006.05-2013.03	Rear Axle	Hatchback FWD BUD/CGGA		Protection Boot	GRM40301
	2006.05-2013.03	Front Axle Left & Right	Estate FWD BUD/CGGA		Spring Mounting	GRM18114
	2006.05-2013.03	Front Axle Left & Right	Hatchback FWD BUD/CGGA		Spring Mounting	GRM18114
	2006.05-2013.03	Rear Axle	Estate FWD BUD/CGGA		Holder,exhaust system	GRM13862
	2006.05-2013.03	Rear Axle	Hatchback FWD BUD/CGGA		Holder,exhaust system	GRM13862
	2006.05-2013.03	Rear Axle	Estate FWD BUD/CGGA		Holder,exhaust system	GRM13868
	2006.05-2013.03	Rear Axle	Hatchback FWD BUD/CGGA		Holder,exhaust system	GRM13868
	2006.05-2013.03	Front	Estate FWD BUD/CGGA		Bracket,stabilizer mounting	GRM31436
	2006.05-2013.03	Front	Hatchback FWD BUD/CGGA		Bracket,stabilizer mounting	GRM31436
	2006.05-2013.03	Lower	Estate FWD BUD/CGGA		Mounting,radiator	GRM14038
	2006.05-2013.03	Lower	Hatchback FWD BUD/CGGA		Mounting,radiator	GRM14038
	2006.05-2013.03	Rear Axle	Estate FWD BUD/CGGA		Rubber Buffer,shock absorber	GRM17120
	2006.05-2013.03	Rear Axle	Hatchback FWD BUD/CGGA		Rubber Buffer,shock absorber	GRM17120
	2006.05-2013.03	-	Estate FWD BUD/CGGA		Rubber Buffer,shock absorber	GRM17980
	2006.05-2013.03	-	Hatchback FWD BUD/CGGA		Rubber Buffer,shock absorber	GRM17980
	2006.05-2013.03	Rear Axle Left & Right Lower Outer	Estate FWD BUD/CGGA		Knuckle Bushing	GRM12247
	2006.05-2013.03	Rear Axle Left & Right Lower Outer	Hatchback FWD BUD/CGGA		Knuckle Bushing	GRM12247
	2006.05-2013.03	Rear Axle Left & Right Inner	Estate FWD BUD/CGGA		Bushing,axle beam	GRM31421
	2006.05-2013.03	Rear Axle Left & Right Inner	Hatchback FWD BUD/CGGA		Bushing,axle beam	GRM31421
	2006.05-2013.03	Rear Axle Left & Right Outer	Estate FWD BUD/CGGA		Bushing,axle beam	GRM31422
	2006.05-2013.03	Rear Axle Left & Right Outer	Hatchback FWD BUD/CGGA		Bushing,axle beam	GRM31422
1.4 (81 kw)	2012.11-2017.02	Upper	Estate FWD CPWA		Engine Mounting Bushing	GRM33854
	2012.11-2017.02	Upper	Hatchback FWD CPWA		Engine Mounting Bushing	GRM33854
	2012.11-2017.02	Upper	Estate FWD CPWA		Engine Mounting Bushing Kit	GRM37632S
	2012.11-2017.02	Upper	Hatchback FWD CPWA		Engine Mounting Bushing Kit	GRM37632S
	2012.11-2017.02	-	Estate FWD CPWA		Engine Mounting Bushing Kit	GRM35272K
	2012.11-2017.02	-	Hatchback FWD CPWA		Engine Mounting Bushing Kit	GRM35272K
	2012.11-2017.02	Front Axle	Estate FWD CPWA		Protection Boot	GRM40690
	2012.11-2017.02	Front Axle	Hatchback FWD CPWA		Protection Boot	GRM40690
	2012.11-2017.02	Lower	Estate FWD CPWA		Mounting,radiator	GRM14038
	2012.11-2017.02	Lower	Hatchback FWD CPWA		Mounting,radiator	GRM14038
	2012.11-2017.02	Front Axle	Estate FWD CPWA		Rubber Buffer,shock absorber	GRM33564
	2012.11-2017.02	Front Axle	Hatchback FWD CPWA		Rubber Buffer,shock absorber	GRM33564
	2012.11-2017.02	Rear Axle	Estate FWD CPWA	Axle:Multilink Axle	Rubber Buffer,shock absorber	GRM33604
	2012.11-2017.02	Rear Axle	Hatchback FWD CPWA	Axle:Multilink Axle	Rubber Buffer,shock absorber	GRM33604
	2012.11-2017.02	-	Estate FWD CPWA		Rubber Buffer,shock absorber	GRM17980
	2012.11-2017.02	-	Hatchback FWD CPWA		Rubber Buffer,shock absorber	GRM17980
	2012.11-2017.02	Rear Axle Left & Right Lower Outer	Estate FWD CPWA		Knuckle Bushing	GRM12247
	2012.11-2017.02	Rear Axle Left & Right Lower Outer	Hatchback FWD CPWA		Knuckle Bushing	GRM12247
	2012.11-2017.02	Rear Axle Left & Right	Estate FWD CPWA		Bushing,axle beam	GRM31432
	2012.11-2017.02	Rear Axle Left & Right	Hatchback FWD CPWA		Bushing,axle beam	GRM31432
1.4 (90 kw)	2008.11-2013.03	Front Lower	Estate FWD CAXA		Engine Mounting Bushing	GRM16545
	2008.11-2013.03	Front Lower	Hatchback FWD CAXA		Engine Mounting Bushing	GRM16545
	2008.11-2013.03	Front Upper	Estate FWD CAXA		Engine Mounting Bushing	GRM16544
	2008.11-2013.03	Front Upper	Hatchback FWD CAXA		Engine Mounting Bushing	GRM16544
	2008.11-2013.03	Lower	Estate FWD CAXA		Engine Mounting Bushing	GRM10337
	2008.11-2013.03	Lower	Hatchback FWD CAXA		Engine Mounting Bushing	GRM10337
	2008.11-2013.03	Upper	Estate FWD CAXA		Engine Mounting Bushing	GRM10338

	YEAR	FITTING POSITION	BODY STYLE & DRIVE TYPE & ENGINE	REMARKS	PRODUCT	G-AP Ref.
SKODA **Octavia**						
1.4 (90 kw)	2008.11-2013.03	Upper	Estate FWD CAXA		Engine Mounting Bushing	GRM32582
	2008.11-2013.03	Upper	Hatchback FWD CAXA		Engine Mounting Bushing	GRM32582
	2008.11-2013.03	Front	Estate FWD CAXA		Engine Mounting Bushing Kit	GRM16544S
	2008.11-2013.03	Front	Hatchback FWD CAXA		Engine Mounting Bushing Kit	GRM16544S
	2008.11-2013.03	Rear Axle	Hatchback FWD CAXA		Protection Boot	GRM40301
	2008.11-2013.03	Rear Axle	Estate FWD CAXA		Holder,exhaust system	GRM13862
	2008.11-2013.03	Rear Axle	Hatchback FWD CAXA		Holder,exhaust system	GRM13862
	2008.11-2013.03	Rear Axle	Estate FWD CAXA		Holder,exhaust system	GRM13868
	2008.11-2013.03	Rear Axle	Hatchback FWD CAXA		Holder,exhaust system	GRM13868
	2008.11-2013.03	Front	Estate FWD CAXA		Bracket,stabilizer mounting	GRM31436
	2008.11-2013.03	Front	Hatchback FWD CAXA		Bracket,stabilizer mounting	GRM31436
	2008.11-2013.03	Lower	Estate FWD CAXA		Mounting,radiator	GRM14038
	2008.11-2013.03	Lower	Hatchback FWD CAXA		Mounting,radiator	GRM14038
	2008.11-2013.03	Rear Axle	Estate FWD CAXA		Rubber Buffer,shock absorber	GRM17120
	2008.11-2013.03	Rear Axle	Hatchback FWD CAXA		Rubber Buffer,shock absorber	GRM17120
	2008.11-2013.03	-	Estate FWD CAXA		Rubber Buffer,shock absorber	GRM17980
	2008.11-2013.03	-	Hatchback FWD CAXA		Rubber Buffer,shock absorber	GRM17980
	2008.11-2013.03	Rear Axle Left & Right Lower Outer	Estate FWD CAXA		Knuckle Bushing	GRM12247
	2008.11-2013.03	Rear Axle Left & Right Lower Outer	Hatchback FWD CAXA		Knuckle Bushing	GRM12247
	2008.11-2013.03	Rear Axle Left & Right Inner	Estate FWD CAXA		Bushing,axle beam	GRM31421
	2008.11-2013.03	Rear Axle Left & Right Inner	Hatchback FWD CAXA		Bushing,axle beam	GRM31421
	2008.11-2013.03	Rear Axle Left & Right Outer	Estate FWD CAXA		Bushing,axle beam	GRM31422
	2008.11-2013.03	Rear Axle Left & Right Outer	Hatchback FWD CAXA		Bushing,axle beam	GRM31422
1.4 (103 kw)	2012.11-2017.02	Upper	Hatchback FWD CHPA		Engine Mounting Bushing	GRM33854
	2012.11-2017.02	Upper	Estate FWD CHPA		Engine Mounting Bushing	GRM33854
	2012.11-2017.02	Upper	Hatchback FWD CHPA		Engine Mounting Bushing Kit	GRM37632S
	2012.11-2017.02	Upper	Estate FWD CHPA		Engine Mounting Bushing Kit	GRM37632S
	2012.11-2017.02	Front Axle	Hatchback FWD CHPA		Protection Boot	GRM40690
	2012.11-2017.02	Front Axle	Estate FWD CHPA		Protection Boot	GRM40690
	2012.11-2017.02	Lower	Hatchback FWD CHPA		Mounting,radiator	GRM14038
	2012.11-2017.02	Lower	Estate FWD CHPA		Mounting,radiator	GRM14038
	2012.11-2017.02	Rear Axle	Hatchback FWD CHPA	Axle:Multilink Axle	Rubber Buffer,shock absorber	GRM33604
	2012.11-2017.02	Rear Axle	Estate FWD CHPA	Axle:Multilink Axle	Rubber Buffer,shock absorber	GRM33604
	2012.11-2017.02	-	Hatchback FWD CHPA		Rubber Buffer,shock absorber	GRM17980
	2012.11-2017.02	-	Estate FWD CHPA		Rubber Buffer,shock absorber	GRM17980
	2012.11-2017.02	Rear Axle Left & Right Lower Outer	Hatchback FWD CHPA		Knuckle Bushing	GRM12247
	2012.11-2017.02	Rear Axle Left & Right Lower Outer	Estate FWD CHPA		Knuckle Bushing	GRM12247
	2012.11-2017.02	Rear Axle Left & Right	Hatchback FWD CHPA		Bushing,axle beam	GRM31432
	2012.11-2017.02	Rear Axle Left & Right	Estate FWD CHPA		Bushing,axle beam	GRM31432
1.4 (110 kw)	2014.08-2020.10	Upper	Hatchback FWD CHPB/CZDA		Engine Mounting Bushing	GRM33854
	2014.08-2020.10	Upper	Estate FWD CHPB/CZDA		Engine Mounting Bushing	GRM33854
	2014.08-2020.10	Upper	Hatchback FWD CHPB/CZDA		Engine Mounting Bushing Kit	GRM37632S
	2014.08-2020.10	Upper	Estate FWD CHPB/CZDA		Engine Mounting Bushing Kit	GRM37632S
	2014.08-2020.10	-	Hatchback FWD CHPB/CZDA		Engine Mounting Bushing Kit	GRM35272K
	2014.08-2020.10	-	Estate FWD CHPB/CZDA		Engine Mounting Bushing Kit	GRM35272K
	2014.08-2020.10	Front Axle	Hatchback FWD CHPB/CZDA		Protection Boot	GRM40690
	2014.08-2020.10	Front Axle	Estate FWD CHPB/CZDA		Protection Boot	GRM40690
	2014.08-2020.10	Rear Axle	Hatchback FWD CHPB/CZDA	Axle:Multilink Axle	Rubber Buffer,shock absorber	GRM33604
	2014.08-2020.10	Rear Axle	Estate FWD CHPB/CZDA	Axle:Multilink Axle	Rubber Buffer,shock absorber	GRM33604
	2014.08-2020.10	-	Hatchback FWD CHPB/CZDA		Rubber Buffer,shock absorber	GRM17980
	2014.08-2020.10	-	Estate FWD CHPB/CZDA		Rubber Buffer,shock absorber	GRM17980
	2014.08-2020.10	Rear Axle Left & Right Lower Outer	Hatchback FWD CHPB/CZDA		Knuckle Bushing	GRM12247
	2014.08-2020.10	Rear Axle Left & Right Lower Outer	Estate FWD CHPB/CZDA		Knuckle Bushing	GRM12247
	2014.08-2020.10	Rear Axle Left & Right	Hatchback FWD CHPB/CZDA		Bushing,axle beam	GRM31432
	2014.08-2020.10	Rear Axle Left & Right	Estate FWD CHPB/CZDA		Bushing,axle beam	GRM31432
	2020.06-	-	Estate FWD DJKA		Engine Mounting Bushing Kit	GRM35272K
	2020.06-	-	Hatchback FWD DJKA		Engine Mounting Bushing Kit	GRM35272K
	2020.06-	Rear Axle	Estate FWD DJKA	Axle:Multilink Axle	Rubber Buffer,shock absorber	GRM33604
	2020.06-	Rear Axle	Hatchback FWD DJKA	Axle:Multilink Axle	Rubber Buffer,shock absorber	GRM33604
	2020.06-	Rear Axle Left & Right Lower Outer	Estate FWD DJKA		Knuckle Bushing	GRM50061
	2020.06-	Rear Axle Left & Right Lower Outer	Hatchback FWD DJKA		Knuckle Bushing	GRM50061
	2020.06-	Rear Axle Left & Right	Estate FWD DJKA		Bushing,axle beam	GRM31432
	2020.06-	Rear Axle Left & Right	Hatchback FWD DJKA		Bushing,axle beam	GRM31432

	YEAR	FITTING POSITION	BODY STYLE & DRIVE TYPE & ENGINE	REMARKS	PRODUCT	G-AP Ref.
SKODA **Octavia**						
1.4 (150 kw)	2020.06-	Rear Axle Left & Right Lower Outer	Hatchback FWD DGEA		Knuckle Bushing	GRM50061
	2020.06-	Rear Axle Left & Right Lower Outer	Estate FWD DGEA		Knuckle Bushing	GRM50061
	2020.06-	Rear Axle Left & Right	Hatchback FWD DGEA		Bushing,axle beam	GRM31432
	2020.06-	Rear Axle Left & Right	Estate FWD DGEA		Bushing,axle beam	GRM31432
1.4 (180 kw)	2020.06-	Rear Axle	Hatchback FWD DGEA	Axle:Multilink Axle	Rubber Buffer,shock absorber	GRM33604
	2020.06-	Rear Axle	Estate FWD DGEA	Axle:Multilink Axle	Rubber Buffer,shock absorber	GRM33604
	2020.06-	Rear Axle Left & Right Lower Outer	Hatchback FWD DGEA		Knuckle Bushing	GRM50061
	2020.06-	Rear Axle Left & Right Lower Outer	Estate FWD DGEA		Knuckle Bushing	GRM50061
	2020.06-	Rear Axle Left & Right	Hatchback FWD DGEA		Bushing,axle beam	GRM31432
	2020.06-	Rear Axle Left & Right	Estate FWD DGEA		Bushing,axle beam	GRM31432
1.5 (85 kw)	2024.04-	Rear Axle Left & Right Lower Outer	Estate FWD DXDE		Knuckle Bushing	GRM50061
	2024.04-	Rear Axle Left & Right Lower Outer	Hatchback FWD DXDE		Knuckle Bushing	GRM50061
1.5 (96 kw)	2019.01-2020.10	-	Estate FWD DHFA		Engine Mounting Bushing Kit	GRM35272K
	2019.01-2020.10	Front Axle	Estate FWD DHFA		Protection Boot	GRM40690
	2019.01-2020.10	Rear Axle	Estate FWD DHFA	Axle:Multilink Axle	Rubber Buffer,shock absorber	GRM33604
	2019.01-2020.10	-	Estate FWD DHFA		Rubber Buffer,shock absorber	GRM17980
	2019.01-2020.10	Rear Axle Left & Right Lower Outer	Estate FWD DHFA		Knuckle Bushing	GRM12247
	2019.01-2020.10	Rear Axle Left & Right	Estate FWD DHFA		Bushing,axle beam	GRM31432
	2020.06-	-	Estate FWD DHFA		Engine Mounting Bushing	GRM38471
	2020.06-	-	Hatchback FWD DHFA		Engine Mounting Bushing	GRM38471
	2020.06-	Front Axle	Estate FWD DHFA		Protection Boot	GRM40690
	2020.06-	Front Axle	Hatchback FWD DHFA		Protection Boot	GRM40690
	2020.06-	Rear Axle	Estate FWD DHFA	Axle:Multilink Axle	Rubber Buffer,shock absorber	GRM33604
	2020.06-	Rear Axle	Hatchback FWD DHFA	Axle:Multilink Axle	Rubber Buffer,shock absorber	GRM33604
	2020.06-	Rear Axle Left & Right Lower Outer	Estate FWD DHFA		Knuckle Bushing	GRM50061
	2020.06-	Rear Axle Left & Right Lower Outer	Hatchback FWD DHFA		Knuckle Bushing	GRM50061
	2020.06-	Rear Axle Left & Right	Estate FWD DHFA		Bushing,axle beam	GRM31432
1.5 (110 kw)	2017.02-2020.10	-	Estate FWD DADA/DPCA		Engine Mounting Bushing Kit	GRM35272K
	2017.02-2020.10	-	Hatchback FWD DADA/DPCA		Engine Mounting Bushing Kit	GRM35272K
	2017.02-2020.10	Front Axle	Estate FWD DADA/DPCA		Protection Boot	GRM40690
	2017.02-2020.10	Front Axle	Hatchback FWD DADA/DPCA		Protection Boot	GRM40690
	2017.02-2020.10	Rear Axle	Estate FWD DADA/DPCA	Axle:Multilink Axle	Rubber Buffer,shock absorber	GRM33604
	2017.02-2020.10	Rear Axle	Hatchback FWD DADA/DPCA	Axle:Multilink Axle	Rubber Buffer,shock absorber	GRM33604
	2017.02-2020.10	-	Estate FWD DADA/DPCA		Rubber Buffer,shock absorber	GRM17980
	2017.02-2020.10	-	Hatchback FWD DADA/DPCA		Rubber Buffer,shock absorber	GRM17980
	2017.02-2020.10	Rear Axle Left & Right Lower Outer	Estate FWD DADA/DPCA		Knuckle Bushing	GRM12247
	2017.02-2020.10	Rear Axle Left & Right Lower Outer	Hatchback FWD DADA/DPCA		Knuckle Bushing	GRM12247
	2017.02-2020.10	Rear Axle Left & Right	Estate FWD DADA/DPCA		Bushing,axle beam	GRM31432
	2017.02-2020.10	Rear Axle Left & Right	Hatchback FWD DADA/DPCA		Bushing,axle beam	GRM31432
	2019.11-	-	Estate FWD DPCA/DXDB		Engine Mounting Bushing	GRM38471
	2019.11-	-	Estate FWD DPCA/DXDB		Engine Mounting Bushing Kit	GRM35272K
	2019.11-	Front Axle	Estate FWD DPCA/DXDB		Protection Boot	GRM40690
	2019.11-	Rear Axle	Estate FWD DPCA/DXDB	Axle:Multilink Axle	Rubber Buffer,shock absorber	GRM33604
	2019.11-	Rear Axle Left & Right Lower Outer	Estate FWD DPCA/DXDB		Knuckle Bushing	GRM50061
	2019.11-	Rear Axle Left & Right	Estate FWD DPCA/DXDB		Bushing,axle beam	GRM31432
	2020.03-	-	Hatchback FWD DPCA/DXDB		Engine Mounting Bushing	GRM38471
	2020.03-	Front Axle	Hatchback FWD DPCA/DXDB		Protection Boot	GRM40690
	2020.03-	Rear Axle	Hatchback FWD DPCA/DXDB	Axle:Multilink Axle	Rubber Buffer,shock absorber	GRM33604
	2020.03-	Rear Axle Left & Right Lower Outer	Hatchback FWD DPCA/DXDB		Knuckle Bushing	GRM50061
	2020.03-	Rear Axle Left & Right	Hatchback FWD DPCA/DXDB		Bushing,axle beam	GRM31432
	2020.11-	-	Estate FWD DFYA/DXDB		Engine Mounting Bushing	GRM38471
	2020.11-	-	Hatchback FWD DFYA/DXDB		Engine Mounting Bushing	GRM38471
	2020.11-	Front Axle	Estate FWD DFYA/DXDB		Protection Boot	GRM40690
	2020.11-	Front Axle	Hatchback FWD DFYA/DXDB		Protection Boot	GRM40690
	2020.11-	Rear Axle	Estate FWD DFYA/DXDB	Axle:Multilink Axle	Rubber Buffer,shock absorber	GRM33604
	2020.11-	Rear Axle	Hatchback FWD DFYA/DXDB	Axle:Multilink Axle	Rubber Buffer,shock absorber	GRM33604
	2020.11-	Rear Axle Left & Right Lower Outer	Estate FWD DFYA/DXDB		Knuckle Bushing	GRM50061
	2020.11-	Rear Axle Left & Right Lower Outer	Hatchback FWD DFYA/DXDB		Knuckle Bushing	GRM50061
	2020.11-	Rear Axle Left & Right	Estate FWD DFYA/DXDB		Bushing,axle beam	GRM31432
	2020.11-	Rear Axle Left & Right	Hatchback FWD DFYA/DXDB		Bushing,axle beam	GRM31432
1.6 (55 kw)	1996.07-2004.09	Front Axle	Estate FWD AEE		Protection Boot	GRM40242
	1996.07-2004.09	Rear Axle	Estate FWD AEE		Protection Boot	GRM40500
	1996.07-2004.09	Front Axle Left & Right	Estate FWD AEE		Spring Mounting	GRM18114
	1996.07-2004.09	Rear Axle Left & Right Upper	Estate FWD AEE		Spring Mounting	GRM13842

	YEAR	FITTING POSITION	BODY STYLE & DRIVE TYPE & ENGINE	REMARKS	PRODUCT	G-AP Ref.
SKODA **Octavia**						
1.6 (55 kw)	1996.07-2004.09	Front Axle	Estate FWD AEE		Rubber Buffer,shock absorber	GRM10260
	1996.07-2004.09	Rear Axle	Estate FWD AEE		Rubber Buffer,shock absorber	GRM10226
	1996.07-2004.09	Front Axle Left & Right	Estate FWD AEE		Bushing,axle beam	GRM10055
	1996.07-2004.09	Rear Axle Left & Right	Estate FWD AEE		Bushing,axle beam	GRM10290
	1996.07-2004.09	Rear Axle Left & Right	Estate FWD AEE		Bushing,axle beam	GRM17170
	1996.07-2004.09	Rear Axle Left & Right	Estate FWD AEE	For OE No.1J0 501 541 C	Bushing Kit,axle beam	GRM10240S
	1996.07-2004.09	Rear Axle Left & Right	Estate FWD AEE		Bushing Kit,axle beam	GRM10249S
	1996.07-2004.09	Rear Axle Left & Right	Estate FWD AEE		Bushing Kit,axle beam	GRM31424S
	1996.10-2004.09	Front Axle	Hatchback FWD AEE		Protection Boot	GRM40242
	1996.10-2004.09	Rear Axle	Hatchback FWD AEE		Protection Boot	GRM40500
	1996.10-2004.09	Front Axle Left & Right	Hatchback FWD AEE		Spring Cap	GRM34140
	1996.10-2004.09	Front Axle Left & Right	Hatchback FWD AEE		Spring Mounting	GRM18114
	1996.10-2004.09	Rear Axle Left & Right Upper	Hatchback FWD AEE		Spring Mounting	GRM13842
	1996.10-2004.09	Front	Hatchback FWD AEE		Holder,exhaust system	GRM10064
	1996.10-2004.09	Front Axle	Hatchback FWD AEE		Rubber Buffer,shock absorber	GRM33230
	1996.10-2004.09	Rear Axle	Hatchback FWD AEE		Rubber Buffer,shock absorber	GRM10226
	1996.10-2004.09	Front Axle Left & Right	Hatchback FWD AEE		Bushing,axle beam	GRM10055
	1996.10-2004.09	Rear Axle Left & Right	Hatchback FWD AEE		Bushing,axle beam	GRM10290
	1996.10-2004.09	Rear Axle Left & Right	Hatchback FWD AEE		Bushing,axle beam	GRM17170
	1996.10-2004.09	Rear Axle Left & Right	Hatchback FWD AEE	For OE No.1J0 501 541 C	Bushing Kit,axle beam	GRM10240S
	1996.10-2004.09	Rear Axle Left & Right	Hatchback FWD AEE		Bushing Kit,axle beam	GRM10249S
	1996.10-2004.09	Rear Axle Left & Right	Hatchback FWD AEE		Bushing Kit,axle beam	GRM31424S
1.6 (66 kw)	2012.11-2020.10	Upper	Estate FWD CLHB/CXXA/DDYB		Engine Mounting Bushing	GRM33854
	2012.11-2020.10	Upper	Hatchback FWD CLHB/CXXA/DDYB		Engine Mounting Bushing	GRM33854
	2012.11-2020.10	Upper	Estate FWD CLHB/CXXA/DDYB		Engine Mounting Bushing Kit	GRM37632S
	2012.11-2020.10	Upper	Hatchback FWD CLHB/CXXA/DDYB		Engine Mounting Bushing Kit	GRM37632S
	2012.11-2020.10	Front Axle	Estate FWD CLHB/CXXA/DDYB		Protection Boot	GRM40690
	2012.11-2020.10	Front Axle	Hatchback FWD CLHB/CXXA/DDYB		Protection Boot	GRM40690
	2012.11-2020.10	Lower	Estate FWD CLHB/CXXA/DDYB		Mounting,radiator	GRM14038
	2012.11-2020.10	Lower	Hatchback FWD CLHB/CXXA/DDYB		Mounting,radiator	GRM14038
	2012.11-2020.10	Front Axle	Estate FWD CLHB/CXXA/DDYB		Rubber Buffer,shock absorber	GRM33564
	2012.11-2020.10	Front Axle	Hatchback FWD CLHB/CXXA/DDYB		Rubber Buffer,shock absorber	GRM33564
	2012.11-2020.10	Rear Axle	Estate FWD CLHB/CXXA/DDYB	Axle:Multilink Axle	Rubber Buffer,shock absorber	GRM33604
	2012.11-2020.10	Rear Axle	Hatchback FWD CLHB/CXXA/DDYB	Axle:Multilink Axle	Rubber Buffer,shock absorber	GRM33604
	2012.11-2020.10	-	Estate FWD CLHB/CXXA/DDYB		Rubber Buffer,shock absorber	GRM17980
	2012.11-2020.10	-	Hatchback FWD CLHB/CXXA/DDYB		Rubber Buffer,shock absorber	GRM17980
	2012.11-2020.10	Rear Axle Left & Right Lower Outer	Estate FWD CLHB/CXXA/DDYB		Knuckle Bushing	GRM12247
	2012.11-2020.10	Rear Axle Left & Right Lower Outer	Hatchback FWD CLHB/CXXA/DDYB		Knuckle Bushing	GRM12247
	2012.11-2020.10	Rear Axle Left & Right	Estate FWD CLHB/CXXA/DDYB		Bushing,axle beam	GRM31432
	2012.11-2020.10	Rear Axle Left & Right	Hatchback FWD CLHB/CXXA/DDYB		Bushing,axle beam	GRM31432
1.6 (74 kw)	1997.02-2007.12	Front Axle	Estate FWD AEH/AKL		Protection Boot	GRM40242
	1997.02-2007.12	Front Axle	Hatchback FWD AEH/AKL		Protection Boot	GRM40242
	1997.02-2007.12	Rear Axle	Estate FWD AEH/AKL		Protection Boot	GRM40500
	1997.02-2007.12	Rear Axle	Hatchback FWD AEH/AKL		Protection Boot	GRM40500
	1997.02-2007.12	Front Axle Left & Right	Hatchback FWD AEH/AKL		Spring Cap	GRM34140
	1997.02-2007.12	Front Axle Left & Right	Estate FWD AEH/AKL		Spring Mounting	GRM18114
	1997.02-2007.12	Front Axle Left & Right	Hatchback FWD AEH/AKL		Spring Mounting	GRM18114
	1997.02-2007.12	Rear Axle Left & Right Upper	Estate FWD AEH/AKL		Spring Mounting	GRM13842
	1997.02-2007.12	Rear Axle Left & Right Upper	Hatchback FWD AEH/AKL		Spring Mounting	GRM13842
	1997.02-2007.12	Front	Estate FWD AEH/AKL		Holder,exhaust system	GRM10064
	1997.02-2007.12	Front	Hatchback FWD AEH/AKL		Holder,exhaust system	GRM10064
	1997.02-2007.12	Front Axle	Estate FWD AEH/AKL		Rubber Buffer,shock absorber	GRM10260
	1997.02-2007.12	Front Axle	Hatchback FWD AEH/AKL		Rubber Buffer,shock absorber	GRM33230
	1997.02-2007.12	Rear Axle	Estate FWD AEH/AKL		Rubber Buffer,shock absorber	GRM10226
	1997.02-2007.12	Rear Axle	Hatchback FWD AEH/AKL		Rubber Buffer,shock absorber	GRM10226
	1997.02-2007.12	Front Axle Left & Right	Estate FWD AEH/AKL		Bushing,axle beam	GRM10055
	1997.02-2007.12	Front Axle Left & Right	Hatchback FWD AEH/AKL		Bushing,axle beam	GRM10055
	1997.02-2007.12	Rear Axle Left & Right	Estate FWD AEH/AKL		Bushing,axle beam	GRM10290
	1997.02-2007.12	Rear Axle Left & Right	Hatchback FWD AEH/AKL		Bushing,axle beam	GRM10290
	1997.02-2007.12	Rear Axle Left & Right	Estate FWD AEH/AKL		Bushing,axle beam	GRM17170
	1997.02-2007.12	Rear Axle Left & Right	Hatchback FWD AEH/AKL		Bushing,axle beam	GRM17170
	1997.02-2007.12	Rear Axle Left & Right	Estate FWD AEH/AKL	For OE No.1J0 501 541 C	Bushing Kit,axle beam	GRM10240S
	1997.02-2007.12	Rear Axle Left & Right	Hatchback FWD AEH/AKL	For OE No.1J0 501 541 C	Bushing Kit,axle beam	GRM10240S
	1997.02-2007.12	Rear Axle Left & Right	Estate FWD AEH/AKL		Bushing Kit,axle beam	GRM10249S

	YEAR	FITTING POSITION	BODY STYLE & DRIVE TYPE & ENGINE	REMARKS	PRODUCT	G-AP Ref.
SKODA **Octavia**						
1.6 (74 kw)	1997.02-2007.12	Rear Axle Left & Right	Hatchback FWD AEH/AKL		Bushing Kit,axle beam	GRM10249S
	1997.02-2007.12	Rear Axle Left & Right	Estate FWD AEH/AKL		Bushing Kit,axle beam	GRM31424S
	1997.02-2007.12	Rear Axle Left & Right	Hatchback FWD AEH/AKL		Bushing Kit,axle beam	GRM31424S
1.6 (75 kw)	2000.08-2010.12	Front Axle	Estate FWD AVU/BFQ		Protection Boot	GRM40242
	2000.08-2010.12	Front Axle	Hatchback FWD AVU/BFQ		Protection Boot	GRM40242
	2000.08-2010.12	Rear Axle	Estate FWD AVU/BFQ	Date from:2001	Protection Boot	GRM40500
	2000.08-2010.12	Rear Axle	Hatchback FWD AVU/BFQ		Protection Boot	GRM40500
	2000.08-2010.12	Front Axle Left & Right	Hatchback FWD AVU/BFQ		Spring Cap	GRM34140
	2000.08-2010.12	Front Axle Left & Right	Estate FWD AVU/BFQ		Spring Mounting	GRM18114
	2000.08-2010.12	Front Axle Left & Right	Hatchback FWD AVU/BFQ		Spring Mounting	GRM18114
	2000.08-2010.12	Rear Axle Left & Right Upper	Estate FWD AVU/BFQ		Spring Mounting	GRM13842
	2000.08-2010.12	Rear Axle Left & Right Upper	Hatchback FWD AVU/BFQ		Spring Mounting	GRM13842
	2000.08-2010.12	Front	Estate FWD AVU/BFQ		Holder,exhaust system	GRM10064
	2000.08-2010.12	Front	Hatchback FWD AVU/BFQ		Holder,exhaust system	GRM10064
	2000.08-2010.12	Front Axle	Estate FWD AVU/BFQ		Rubber Buffer,shock absorber	GRM10260
	2000.08-2010.12	Front Axle	Hatchback FWD AVU/BFQ		Rubber Buffer,shock absorber	GRM33230
	2000.08-2010.12	Rear Axle	Estate FWD AVU/BFQ		Rubber Buffer,shock absorber	GRM10226
	2000.08-2010.12	Rear Axle	Hatchback FWD AVU/BFQ		Rubber Buffer,shock absorber	GRM10226
	2000.08-2010.12	Front Axle Left & Right	Estate FWD AVU/BFQ		Bushing,axle beam	GRM10055
	2000.08-2010.12	Front Axle Left & Right	Hatchback FWD AVU/BFQ		Bushing,axle beam	GRM10055
	2000.08-2010.12	Rear Axle Left & Right	Estate FWD AVU/BFQ		Bushing,axle beam	GRM10290
	2000.08-2010.12	Rear Axle Left & Right	Hatchback FWD AVU/BFQ		Bushing,axle beam	GRM10290
	2000.08-2010.12	Rear Axle Left & Right	Estate FWD AVU/BFQ		Bushing,axle beam	GRM17170
	2000.08-2010.12	Rear Axle Left & Right	Hatchback FWD AVU/BFQ		Bushing,axle beam	GRM17170
	2000.08-2010.12	Rear Axle Left & Right	Estate FWD AVU/BFQ	For OE No.1J0 501 541 C	Bushing Kit,axle beam	GRM10240S
	2000.08-2010.12	Rear Axle Left & Right	Hatchback FWD AVU/BFQ	For OE No.1J0 501 541 C	Bushing Kit,axle beam	GRM10240S
	2000.08-2010.12	Rear Axle Left & Right	Estate FWD AVU/BFQ		Bushing Kit,axle beam	GRM10249S
	2000.08-2010.12	Rear Axle Left & Right	Hatchback FWD AVU/BFQ		Bushing Kit,axle beam	GRM10249S
	2000.08-2010.12	Rear Axle Left & Right	Estate FWD AVU/BFQ		Bushing Kit,axle beam	GRM31424S
	2000.08-2010.12	Rear Axle Left & Right	Hatchback FWD AVU/BFQ		Bushing Kit,axle beam	GRM31424S
	2004.05-2013.06	Front Lower	Hatchback FWD BGU/BSE/BSF/CCSA/CMXA		Engine Mounting Bushing	GRM16545
	2004.05-2013.06	Front Upper	Hatchback FWD BGU/BSE/BSF/CCSA/CMXA	516544 and 510338 and 532582 different structure	Engine Mounting Bushing	GRM16544
	2004.05-2013.06	Lower	Hatchback FWD BGU/BSE/BSF/CCSA/CMXA		Engine Mounting Bushing	GRM10337
	2004.05-2013.06	Upper	Hatchback FWD BGU/BSE/BSF/CCSA/CMXA	510338 and 516544 and 532582 different structure	Engine Mounting Bushing	GRM10338
	2004.05-2013.06	Upper	Hatchback FWD BGU/BSE/BSF/CCSA/CMXA	532585 and 516544 and 510338 different structure	Engine Mounting Bushing	GRM32582
	2004.05-2013.06	Front	Hatchback FWD BGU/BSE/BSF/CCSA/CMXA		Engine Mounting Bushing Kit	GRM16544S
	2004.05-2013.06	Rear Axle	Hatchback FWD BGU/BSE/BSF/CCSA/CMXA		Protection Boot	GRM40301
	2004.05-2013.06	Front Axle Left & Right	Hatchback FWD BGU/BSE/BSF/CCSA/CMXA		Spring Mounting	GRM18114
	2004.05-2013.06	Rear Axle	Hatchback FWD BGU/BSE/BSF/CCSA/CMXA		Holder,exhaust system	GRM13862
	2004.05-2013.06	Rear Axle	Hatchback FWD BGU/BSE/BSF/CCSA/CMXA		Holder,exhaust system	GRM13864
	2004.05-2013.06	Rear Axle	Hatchback FWD BGU/BSE/BSF/CCSA/CMXA		Holder,exhaust system	GRM13868
	2004.05-2013.06	Front	Hatchback FWD BGU/BSE/BSF/CCSA/CMXA		Holder,exhaust system	GRM13870
	2004.05-2013.06	Front	Hatchback FWD BGU/BSE/BSF/CCSA/CMXA		Bracket,stabilizer mounting	GRM31436
	2004.05-2013.06	Lower	Hatchback FWD BGU/BSE/BSF/CCSA/CMXA		Mounting,radiator	GRM14038
	2004.05-2013.06	Rear Axle	Hatchback FWD BGU/BSE/BSF/CCSA/CMXA		Rubber Buffer,shock absorber	GRM17120
	2004.05-2013.06	-	Hatchback FWD BGU/BSE/BSF/CCSA/CMXA		Rubber Buffer,shock absorber	GRM17980
	2004.05-2013.06	Rear Axle Left & Right Lower Outer	Hatchback FWD BGU/BSE/BSF/CCSA/CMXA		Knuckle Bushing	GRM12247
	2004.05-2013.06	Rear Axle Left & Right	Hatchback FWD BGU/BSE/BSF/CCSA/CMXA		Bushing,axle beam	GRM10290
	2004.05-2013.06	Rear Axle Left & Right	Hatchback FWD BGU/BSE/BSF/CCSA/CMXA		Bushing Kit,axle beam	GRM10249S
	2004.09-2013.03	Front Lower	Estate FWD BGU/BSE/BSF/CCSA/CMXA		Engine Mounting Bushing	GRM16545
	2004.09-2013.03	Front Upper	Estate FWD BGU/BSE/BSF/CCSA/CMXA		Engine Mounting Bushing	GRM16544
	2004.09-2013.03	Lower	Estate FWD BGU/BSE/BSF/CCSA/CMXA		Engine Mounting Bushing	GRM10337
	2004.09-2013.03	Upper	Estate FWD BGU/BSE/BSF/CCSA/CMXA		Engine Mounting Bushing	GRM10338
	2004.09-2013.03	Upper	Estate FWD BGU/BSE/BSF/CCSA/CMXA		Engine Mounting Bushing	GRM32582
	2004.09-2013.03	Front	Estate FWD BGU/BSE/BSF/CCSA/CMXA		Engine Mounting Bushing Kit	GRM16544S
	2004.09-2013.03	Front Axle Left & Right	Estate FWD BGU/BSE/BSF/CCSA/CMXA		Spring Mounting	GRM18114
	2004.09-2013.03	Rear Axle	Estate FWD BGU/BSE/BSF/CCSA/CMXA		Holder,exhaust system	GRM13862
	2004.09-2013.03	Rear Axle	Estate FWD BGU/BSE/BSF/CCSA/CMXA		Holder,exhaust system	GRM13864
	2004.09-2013.03	Rear Axle	Estate FWD BGU/BSE/BSF/CCSA/CMXA		Holder,exhaust system	GRM13868
	2004.09-2013.03	Front	Estate FWD BGU/BSE/BSF/CCSA/CMXA		Holder,exhaust system	GRM13870
	2004.09-2013.03	Front	Estate FWD BGU/BSE/BSF/CCSA/CMXA		Bracket,stabilizer mounting	GRM31436
	2004.09-2013.03	Lower	Estate FWD BGU/BSE/BSF/CCSA/CMXA		Mounting,radiator	GRM14038
	2004.09-2013.03	Rear Axle	Estate FWD BGU/BSE/BSF/CCSA/CMXA		Rubber Buffer,shock absorber	GRM17120
	2004.09-2013.03	-	Estate FWD BGU/BSE/BSF/CCSA/CMXA		Rubber Buffer,shock absorber	GRM17980

	YEAR	FITTING POSITION	BODY STYLE & DRIVE TYPE & ENGINE	REMARKS	PRODUCT	G-AP Ref.
SKODA **Octavia**						
1.6 (75 kw)	2004.09-2013.03	Rear Axle Left & Right Lower Outer	Estate FWD BGU/BSE/BSF/CCSA/CMXA		Knuckle Bushing	**GRM12247**
	2004.09-2013.03	Rear Axle Left & Right	Estate FWD BGU/BSE/BSF/CCSA/CMXA		Bushing,axle beam	**GRM10290**
	2004.09-2013.03	Rear Axle Left & Right	Estate FWD BGU/BSE/BSF/CCSA/CMXA		Bushing Kit,axle beam	**GRM10249S**
	2005.05-2013.03	Front Lower	Hatchback FWD BSE/CHGA		Engine Mounting Bushing	**GRM16545**
	2005.05-2013.03	Front Upper	Hatchback FWD BSE/CHGA	516544 and 510338 and 532582 different structure	Engine Mounting Bushing	**GRM16544**
	2005.05-2013.03	Lower	Hatchback FWD BSE/CHGA		Engine Mounting Bushing	**GRM10337**
	2005.05-2013.03	Upper	Hatchback FWD BSE/CHGA	510338 and 516544 and 532582 different structure	Engine Mounting Bushing	**GRM10338**
	2005.05-2013.03	Upper	Hatchback FWD BSE/CHGA	532585 and 516544 and 510338 different structure	Engine Mounting Bushing	**GRM32582**
	2005.05-2013.03	Front	Hatchback FWD BSE/CHGA		Engine Mounting Bushing Kit	**GRM16544S**
	2005.05-2013.03	Rear Axle	Hatchback FWD BSE/CHGA		Protection Boot	**GRM40301**
	2005.05-2013.03	Rear Axle	Hatchback FWD BSE/CHGA		Holder,exhaust system	**GRM13868**
	2005.05-2013.03	Front	Hatchback FWD BSE/CHGA		Bracket,stabilizer mounting	**GRM31436**
	2005.05-2013.03	Lower	Hatchback FWD BSE/CHGA		Mounting,radiator	**GRM14038**
	2005.05-2013.03	Rear Axle	Hatchback FWD BSE/CHGA		Rubber Buffer,shock absorber	**GRM17120**
	2005.05-2013.03	-	Hatchback FWD BSE/CHGA		Rubber Buffer,shock absorber	**GRM17980**
	2005.05-2013.03	Rear Axle Left & Right Lower Outer	Hatchback FWD BSE/CHGA		Knuckle Bushing	**GRM12247**
	2005.05-2013.03	Rear Axle Left & Right Inner	Hatchback FWD BSE/CHGA		Bushing,axle beam	**GRM31421**
	2005.05-2013.03	Rear Axle Left & Right Outer	Hatchback FWD BSE/CHGA		Bushing,axle beam	**GRM31422**
	2007.11-2012.11	Front Lower	Estate FWD CCSA/CMXA		Engine Mounting Bushing	**GRM16545**
	2007.11-2012.11	Front Upper	Estate FWD CCSA/CMXA		Engine Mounting Bushing	**GRM16544**
	2007.11-2012.11	Lower	Estate FWD CCSA/CMXA		Engine Mounting Bushing	**GRM10337**
	2007.11-2012.11	Upper	Estate FWD CCSA/CMXA		Engine Mounting Bushing	**GRM10338**
	2007.11-2012.11	Upper	Estate FWD CCSA/CMXA		Engine Mounting Bushing	**GRM32582**
	2007.11-2012.11	Front	Estate FWD CCSA/CMXA		Engine Mounting Bushing Kit	**GRM16544S**
	2007.11-2012.11	Rear Axle	Estate FWD CCSA/CMXA		Holder,exhaust system	**GRM13868**
	2007.11-2012.11	Front	Estate FWD CCSA/CMXA		Bracket,stabilizer mounting	**GRM31436**
	2007.11-2012.11	Lower	Estate FWD CCSA/CMXA		Mounting,radiator	**GRM14038**
	2007.11-2012.11	Rear Axle	Estate FWD CCSA/CMXA		Rubber Buffer,shock absorber	**GRM17120**
	2007.11-2012.11	-	Estate FWD CCSA/CMXA		Rubber Buffer,shock absorber	**GRM17980**
	2007.11-2012.11	Rear Axle Left & Right Lower Outer	Estate FWD CCSA/CMXA		Knuckle Bushing	**GRM12247**
	2008.01-2013.06	Front Lower	Hatchback FWD CCSA/CMXA		Engine Mounting Bushing	**GRM16545**
	2008.01-2013.06	Front Upper	Hatchback FWD CCSA/CMXA	516544 and 510338 and 532582 different structure	Engine Mounting Bushing	**GRM16544**
	2008.01-2013.06	Lower	Hatchback FWD CCSA/CMXA		Engine Mounting Bushing	**GRM10337**
	2008.01-2013.06	Upper	Hatchback FWD CCSA/CMXA	510338 and 516544 and 532582 different structure	Engine Mounting Bushing	**GRM10338**
	2008.01-2013.06	Upper	Hatchback FWD CCSA/CMXA	532585 and 516544 and 510338 different structure	Engine Mounting Bushing	**GRM32582**
	2008.01-2013.06	Front	Hatchback FWD CCSA/CMXA		Engine Mounting Bushing Kit	**GRM16544S**
	2008.01-2013.06	Rear Axle	Hatchback FWD CCSA/CMXA		Protection Boot	**GRM40301**
	2008.01-2013.06	Rear Axle	Hatchback FWD CCSA/CMXA		Holder,exhaust system	**GRM13868**
	2008.01-2013.06	Front	Hatchback FWD CCSA/CMXA		Bracket,stabilizer mounting	**GRM31436**
	2008.01-2013.06	Lower	Hatchback FWD CCSA/CMXA		Mounting,radiator	**GRM14038**
	2008.01-2013.06	Rear Axle	Hatchback FWD CCSA/CMXA		Rubber Buffer,shock absorber	**GRM17120**
	2008.01-2013.06	-	Hatchback FWD CCSA/CMXA		Rubber Buffer,shock absorber	**GRM17980**
	2008.01-2013.06	Rear Axle Left & Right Lower Outer	Hatchback FWD CCSA/CMXA		Knuckle Bushing	**GRM12247**
	2009.08-2012.11	Front Lower	Estate FWD CHGA	516545 and 510337 different structure	Engine Mounting Bushing	**GRM16545**
	2009.08-2012.11	Front Upper	Estate FWD CHGA	516544 and 510338 and 532582 different structure	Engine Mounting Bushing	**GRM16544**
	2009.08-2012.11	Lower	Estate FWD CHGA	510337 and 516545 different structure	Engine Mounting Bushing	**GRM10337**
	2009.08-2012.11	Upper	Estate FWD CHGA	510338 and 516544 and 532582 different structure	Engine Mounting Bushing	**GRM10338**
	2009.08-2012.11	Upper	Estate FWD CHGA	532585 and 516544 and 510338 different structure	Engine Mounting Bushing	**GRM32582**
	2009.08-2012.11	Front	Estate FWD CHGA		Engine Mounting Bushing Kit	**GRM16544S**
	2009.08-2012.11	Rear Axle	Estate FWD CHGA		Holder,exhaust system	**GRM13868**
	2009.08-2012.11	Front	Estate FWD CHGA		Bracket,stabilizer mounting	**GRM31436**
	2009.08-2012.11	Lower	Estate FWD CHGA		Mounting,radiator	**GRM14038**
	2009.08-2012.11	Rear Axle	Estate FWD CHGA		Rubber Buffer,shock absorber	**GRM17120**
	2009.08-2012.11	-	Estate FWD CHGA		Rubber Buffer,shock absorber	**GRM17980**
	2009.08-2012.11	Rear Axle Left & Right Lower Outer	Estate FWD CHGA		Knuckle Bushing	**GRM12247**
	2009.08-2012.11	Rear Axle Left & Right Inner	Estate FWD CHGA		Bushing,axle beam	**GRM31421**
	2009.08-2012.11	Rear Axle Left & Right Outer	Estate FWD CHGA		Bushing,axle beam	**GRM31422**
1.6 (77 kw)	2009.06-2013.02	Front Lower	Estate 4WD CAYC		Engine Mounting Bushing	**GRM16545**
	2009.06-2013.02	Front Upper	Estate 4WD CAYC		Engine Mounting Bushing	**GRM16544**
	2009.06-2013.02	Lower	Estate 4WD CAYC		Engine Mounting Bushing	**GRM10337**
	2009.06-2013.02	Upper	Estate 4WD CAYC		Engine Mounting Bushing	**GRM10338**
	2009.06-2013.02	Upper	Estate 4WD CAYC		Engine Mounting Bushing	**GRM32582**
	2009.06-2013.02	Front	Estate 4WD CAYC		Engine Mounting Bushing Kit	**GRM16544S**
	2009.06-2013.02	Rear Axle	Estate 4WD CAYC		Holder,exhaust system	**GRM13868**

	YEAR	FITTING POSITION	BODY STYLE & DRIVE TYPE & ENGINE	REMARKS	PRODUCT	G-AP Ref.
SKODA **Octavia**						
1.6 (77 kw)	2009.06-2013.02	Front	Estate 4WD CAYC		Bracket,stabilizer mounting	GRM31436
	2009.06-2013.02	Lower	Estate 4WD CAYC		Mounting,radiator	GRM14038
	2009.06-2013.02	Rear Axle	Estate 4WD CAYC		Rubber Buffer,shock absorber	GRM17120
	2009.06-2013.02	-	Estate 4WD CAYC		Rubber Buffer,shock absorber	GRM17980
	2009.06-2013.02	Rear Axle Left & Right Lower Outer	Estate 4WD CAYC		Knuckle Bushing	GRM12247
	2009.06-2013.02	Rear Axle Left & Right Inner	Estate 4WD CAYC		Bushing,axle beam	GRM31421
	2009.06-2013.02	Rear Axle Left & Right Outer	Estate 4WD CAYC		Bushing,axle beam	GRM31422
	2009.06-2013.03	Front Lower	Estate FWD CAYC		Engine Mounting Bushing	GRM16545
	2009.06-2013.03	Front Lower	Hatchback FWD CAYC		Engine Mounting Bushing	GRM16545
	2009.06-2013.03	Front Upper	Estate FWD CAYC		Engine Mounting Bushing	GRM16544
	2009.06-2013.03	Front Upper	Hatchback FWD CAYC		Engine Mounting Bushing	GRM16544
	2009.06-2013.03	Lower	Estate FWD CAYC		Engine Mounting Bushing	GRM10337
	2009.06-2013.03	Lower	Hatchback FWD CAYC		Engine Mounting Bushing	GRM10337
	2009.06-2013.03	Upper	Estate FWD CAYC		Engine Mounting Bushing	GRM10338
	2009.06-2013.03	Upper	Estate FWD CAYC		Engine Mounting Bushing	GRM32582
	2009.06-2013.03	Upper	Hatchback FWD CAYC		Engine Mounting Bushing	GRM32582
	2009.06-2013.03	Front	Estate FWD CAYC		Engine Mounting Bushing Kit	GRM16544S
	2009.06-2013.03	Front	Hatchback FWD CAYC		Engine Mounting Bushing Kit	GRM16544S
	2009.06-2013.03	Rear Axle	Hatchback FWD CAYC		Protection Boot	GRM40301
	2009.06-2013.03	Rear Axle	Estate FWD CAYC		Holder,exhaust system	GRM13868
	2009.06-2013.03	Rear Axle	Hatchback FWD CAYC		Holder,exhaust system	GRM13868
	2009.06-2013.03	Front	Estate FWD CAYC		Bracket,stabilizer mounting	GRM31436
	2009.06-2013.03	Front	Hatchback FWD CAYC		Bracket,stabilizer mounting	GRM31436
	2009.06-2013.03	Lower	Estate FWD CAYC		Mounting,radiator	GRM14038
	2009.06-2013.03	Lower	Hatchback FWD CAYC		Mounting,radiator	GRM14038
	2009.06-2013.03	Rear Axle	Estate FWD CAYC		Rubber Buffer,shock absorber	GRM17120
	2009.06-2013.03	Rear Axle	Hatchback FWD CAYC		Rubber Buffer,shock absorber	GRM17120
	2009.06-2013.03	-	Estate FWD CAYC		Rubber Buffer,shock absorber	GRM17980
	2009.06-2013.03	-	Hatchback FWD CAYC		Rubber Buffer,shock absorber	GRM17980
	2009.06-2013.03	Rear Axle Left & Right Lower Outer	Estate FWD CAYC		Knuckle Bushing	GRM12247
	2009.06-2013.03	Rear Axle Left & Right Lower Outer	Hatchback FWD CAYC		Knuckle Bushing	GRM12247
	2009.06-2013.03	Rear Axle Left & Right Inner	Estate FWD CAYC		Bushing,axle beam	GRM31421
	2009.06-2013.03	Rear Axle Left & Right Inner	Hatchback FWD CAYC		Bushing,axle beam	GRM31421
	2009.06-2013.03	Rear Axle Left & Right Outer	Estate FWD CAYC		Bushing,axle beam	GRM31422
	2009.06-2013.03	Rear Axle Left & Right Outer	Hatchback FWD CAYC		Bushing,axle beam	GRM31422
	2012.11-2015.05	Upper	Hatchback FWD CLHA		Engine Mounting Bushing	GRM33854
	2012.11-2015.05	Upper	Hatchback FWD CLHA		Engine Mounting Bushing Kit	GRM37632S
	2012.11-2015.05	Front Axle	Hatchback FWD CLHA		Protection Boot	GRM40690
	2012.11-2015.05	Lower	Hatchback FWD CLHA		Mounting,radiator	GRM14038
	2012.11-2015.05	Rear Axle	Hatchback FWD CLHA	Axle:Multilink Axle	Rubber Buffer,shock absorber	GRM33604
	2012.11-2015.05	-	Hatchback FWD CLHA		Rubber Buffer,shock absorber	GRM17980
	2012.11-2015.05	Rear Axle Left & Right Lower Outer	Hatchback FWD CLHA		Knuckle Bushing	GRM12247
	2012.11-2015.05	Rear Axle Left & Right	Hatchback FWD CLHA		Bushing,axle beam	GRM31432
	2012.11-2017.02	Upper	Estate FWD CLHA		Engine Mounting Bushing	GRM33854
	2012.11-2017.02	Upper	Estate FWD CLHA		Engine Mounting Bushing Kit	GRM37632S
	2012.11-2017.02	Front Axle	Estate FWD CLHA		Protection Boot	GRM40690
	2012.11-2017.02	Lower	Estate FWD CLHA		Mounting,radiator	GRM14038
	2012.11-2017.02	Rear Axle	Estate FWD CLHA	Axle:Multilink Axle	Rubber Buffer,shock absorber	GRM33604
	2012.11-2017.02	-	Estate FWD CLHA		Rubber Buffer,shock absorber	GRM17980
	2012.11-2017.02	Rear Axle Left & Right Lower Outer	Estate FWD CLHA		Knuckle Bushing	GRM12247
	2012.11-2017.02	Rear Axle Left & Right	Estate FWD CLHA		Bushing,axle beam	GRM31432
	2013.05-2015.05	Upper	Estate 4WD CLHA		Engine Mounting Bushing	GRM33854
	2013.05-2015.05	Upper	Estate 4WD CLHA		Engine Mounting Bushing Kit	GRM37632S
	2013.05-2015.05	Upper	Hatchback 4WD CLHA		Engine Mounting Bushing Kit	GRM37632S
	2013.05-2015.05	Front Axle	Estate 4WD CLHA		Protection Boot	GRM40690
	2013.05-2015.05	Lower	Estate 4WD CLHA		Mounting,radiator	GRM14038
	2013.05-2015.05	Rear Axle	Estate 4WD CLHA	Axle:Multilink Axle	Rubber Buffer,shock absorber	GRM33604
	2013.05-2015.05	Rear Axle	Hatchback 4WD CLHA	Axle:Multilink Axle	Rubber Buffer,shock absorber	GRM33604
	2013.05-2015.05	-	Estate 4WD CLHA		Rubber Buffer,shock absorber	GRM17980
	2013.05-2015.05	-	Hatchback 4WD CLHA		Rubber Buffer,shock absorber	GRM17980
	2013.05-2015.05	Rear Axle Left & Right Lower Outer	Estate 4WD CLHA		Knuckle Bushing	GRM12247
	2013.05-2015.05	Rear Axle Left & Right Lower Outer	Hatchback 4WD CLHA		Knuckle Bushing	GRM12247
	2013.05-2015.05	Rear Axle Left & Right	Estate 4WD CLHA		Bushing,axle beam	GRM31432
	2013.05-2015.05	Rear Axle Left & Right	Hatchback 4WD CLHA		Bushing,axle beam	GRM31432

	YEAR	FITTING POSITION	BODY STYLE & DRIVE TYPE & ENGINE	REMARKS	PRODUCT	G-AP Ref.
SKODA **Octavia**						
1.6 (81 kw)	2013.05-2017.02	Upper	Estate FWD CRKB/CXXB/DBKA		Engine Mounting Bushing	GRM33854
	2013.05-2017.02	Upper	Hatchback FWD CRKB/CXXB/DBKA		Engine Mounting Bushing	GRM33854
	2013.05-2017.02	-	Estate FWD CRKB/CXXB/DBKA		Engine Mounting Bushing	GRM38471
	2013.05-2017.02	-	Hatchback FWD CRKB/CXXB/DBKA		Engine Mounting Bushing	GRM38471
	2013.05-2017.02	Upper	Estate FWD CRKB/CXXB/DBKA		Engine Mounting Bushing Kit	GRM37632S
	2013.05-2017.02	Upper	Hatchback FWD CRKB/CXXB/DBKA		Engine Mounting Bushing Kit	GRM37632S
	2013.05-2017.02	Front Axle	Estate FWD CRKB/CXXB/DBKA		Protection Boot	GRM40690
	2013.05-2017.02	Front Axle	Hatchback FWD CRKB/CXXB/DBKA		Protection Boot	GRM40690
	2013.05-2017.02	Lower	Estate FWD CRKB/CXXB/DBKA		Mounting,radiator	GRM14038
	2013.05-2017.02	Lower	Hatchback FWD CRKB/CXXB/DBKA		Mounting,radiator	GRM14038
	2013.05-2017.02	Rear Axle	Estate FWD CRKB/CXXB/DBKA	Axle:Multilink Axle	Rubber Buffer,shock absorber	GRM33604
	2013.05-2017.02	Rear Axle	Hatchback FWD CRKB/CXXB/DBKA	Axle:Multilink Axle	Rubber Buffer,shock absorber	GRM33604
	2013.05-2017.02	-	Estate FWD CRKB/CXXB/DBKA		Rubber Buffer,shock absorber	GRM17980
	2013.05-2017.02	-	Hatchback FWD CRKB/CXXB/DBKA		Rubber Buffer,shock absorber	GRM17980
	2013.05-2017.02	Rear Axle Left & Right Lower Outer	Estate FWD CRKB/CXXB/DBKA		Knuckle Bushing	GRM12247
	2013.05-2017.02	Rear Axle Left & Right Lower Outer	Hatchback FWD CRKB/CXXB/DBKA		Knuckle Bushing	GRM12247
	2013.05-2017.02	Rear Axle Left & Right	Estate FWD CRKB/CXXB/DBKA		Bushing,axle beam	GRM31432
	2013.05-2017.02	Rear Axle Left & Right	Hatchback FWD CRKB/CXXB/DBKA		Bushing,axle beam	GRM31432
	2014.01-2017.02	Upper	Estate FWD CWVA		Engine Mounting Bushing Kit	GRM37632S
	2014.01-2017.02	-	Estate FWD CWVA		Engine Mounting Bushing Kit	GRM35272K
	2014.01-2017.02	Front Axle	Estate FWD CWVA		Protection Boot	GRM40690
	2014.01-2017.02	-	Estate FWD CWVA		Mounting,radiator	GRM14044
	2014.01-2017.02	Rear Axle	Estate FWD CWVA	Axle:Multilink Axle	Rubber Buffer,shock absorber	GRM33604
	2014.01-2017.02	-	Estate FWD CWVA		Rubber Buffer,shock absorber	GRM17980
	2014.01-2017.02	Rear Axle Left & Right Lower Outer	Estate FWD CWVA		Knuckle Bushing	GRM12247
	2014.01-2017.02	Rear Axle Left & Right	Estate FWD CWVA		Bushing,axle beam	GRM31432
	2014.01-2020.10	Upper	Hatchback FWD CWVA		Engine Mounting Bushing Kit	GRM37632S
	2014.01-2020.10	-	Hatchback FWD CWVA		Engine Mounting Bushing Kit	GRM35272K
	2014.01-2020.10	Front Axle	Hatchback FWD CWVA		Protection Boot	GRM40690
	2014.01-2020.10	-	Hatchback FWD CWVA		Mounting,radiator	GRM14044
	2014.01-2020.10	Rear Axle	Hatchback FWD CWVA	Axle:Multilink Axle	Rubber Buffer,shock absorber	GRM33604
	2014.01-2020.10	-	Hatchback FWD CWVA		Rubber Buffer,shock absorber	GRM17980
	2014.01-2020.10	Rear Axle Left & Right Lower Outer	Hatchback FWD CWVA	For OE No. 1K0505553	Knuckle Bushing	GRM12247
	2014.01-2020.10	Rear Axle Left & Right Lower Outer	Hatchback FWD CWVA	For OE No. 5Q0505553	Knuckle Bushing	GRM50061
	2014.01-2020.10	Rear Axle Left & Right	Hatchback FWD CWVA		Bushing,axle beam	GRM31432
	2015.05-2017.02	Upper	Estate 4WD CRKB/CXXB		Engine Mounting Bushing	GRM33854
	2015.05-2017.02	Upper	Hatchback 4WD CRKB/CXXB		Engine Mounting Bushing Kit	GRM37632S
	2015.05-2017.02	Upper	Estate 4WD CRKB/CXXB		Engine Mounting Bushing Kit	GRM37632S
	2015.05-2017.02	-	Hatchback 4WD CRKB/CXXB		Engine Mounting Bushing Kit	GRM35272K
	2015.05-2017.02	-	Estate 4WD CRKB/CXXB		Engine Mounting Bushing Kit	GRM35272K
	2015.05-2017.02	Front Axle	Estate 4WD CRKB/CXXB		Protection Boot	GRM40690
	2015.05-2017.02	Rear Axle	Hatchback 4WD CRKB/CXXB	Axle:Multilink Axle	Rubber Buffer,shock absorber	GRM33604
	2015.05-2017.02	Rear Axle	Estate 4WD CRKB/CXXB	Axle:Multilink Axle	Rubber Buffer,shock absorber	GRM33604
	2015.05-2017.02	-	Hatchback 4WD CRKB/CXXB		Rubber Buffer,shock absorber	GRM17980
	2015.05-2017.02	-	Estate 4WD CRKB/CXXB		Rubber Buffer,shock absorber	GRM17980
	2015.05-2017.02	Rear Axle Left & Right Lower Outer	Hatchback 4WD CRKB/CXXB		Knuckle Bushing	GRM12247
	2015.05-2017.02	Rear Axle Left & Right Lower Outer	Estate 4WD CRKB/CXXB		Knuckle Bushing	GRM12247
	2015.05-2017.02	Rear Axle Left & Right	Hatchback 4WD CRKB/CXXB		Bushing,axle beam	GRM31432
	2015.05-2017.02	Rear Axle Left & Right	Estate 4WD CRKB/CXXB		Bushing,axle beam	GRM31432
	2020.06-	Rear Axle	Estate FWD DWYA	Axle:Multilink Axle	Rubber Buffer,shock absorber	GRM33604
	2020.07-	Rear Axle Left & Right Lower Outer	Hatchback FWD CWVA/DWYA		Knuckle Bushing	GRM50061
1.6 (85 kw)	2004.02-2008.10	Front Lower	Estate FWD BLF		Engine Mounting Bushing	GRM16545
	2004.02-2008.10	Front Lower	Hatchback FWD BLF		Engine Mounting Bushing	GRM16545
	2004.02-2008.10	Front Upper	Estate FWD BLF	516544 and 510338 and 532582 different structure	Engine Mounting Bushing	GRM16544
	2004.02-2008.10	Front Upper	Hatchback FWD BLF	516544 and 510338 and 532582 different structure	Engine Mounting Bushing	GRM16544
	2004.02-2008.10	Lower	Estate FWD BLF		Engine Mounting Bushing	GRM10337
	2004.02-2008.10	Lower	Hatchback FWD BLF		Engine Mounting Bushing	GRM10337
	2004.02-2008.10	Upper	Estate FWD BLF	510338 and 516544 and 532582 different structure	Engine Mounting Bushing	GRM10338
	2004.02-2008.10	Upper	Hatchback FWD BLF	510338 and 516544 and 532582 different structure	Engine Mounting Bushing	GRM10338
	2004.02-2008.10	Upper	Estate FWD BLF	532585 and 516544 and 510338 different structure	Engine Mounting Bushing	GRM32582
	2004.02-2008.10	Upper	Hatchback FWD BLF	532585 and 516544 and 510338 different structure	Engine Mounting Bushing	GRM32582
	2004.02-2008.10	Front	Estate FWD BLF		Engine Mounting Bushing Kit	GRM16544S
	2004.02-2008.10	Front	Hatchback FWD BLF		Engine Mounting Bushing Kit	GRM16544S
	2004.02-2008.10	Rear Axle	Hatchback FWD BLF		Protection Boot	GRM40301

	YEAR	FITTING POSITION	BODY STYLE & DRIVE TYPE & ENGINE	REMARKS	PRODUCT	G-AP Ref.
SKODA **Octavia**						
1.6 (85 kw)	2004.02-2008.10	Front Axle Left & Right	Estate FWD BLF		Spring Mounting	GRM18114
	2004.02-2008.10	Front Axle Left & Right	Hatchback FWD BLF		Spring Mounting	GRM18114
	2004.02-2008.10	Rear Axle	Estate FWD BLF		Holder,exhaust system	GRM13864
	2004.02-2008.10	Rear Axle	Hatchback FWD BLF		Holder,exhaust system	GRM13864
	2004.02-2008.10	Rear Axle	Estate FWD BLF		Holder,exhaust system	GRM13868
	2004.02-2008.10	Rear Axle	Hatchback FWD BLF		Holder,exhaust system	GRM13868
	2004.02-2008.10	Front	Estate FWD BLF		Bracket,stabilizer mounting	GRM31436
	2004.02-2008.10	Front	Hatchback FWD BLF		Bracket,stabilizer mounting	GRM31436
	2004.02-2008.10	Lower	Estate FWD BLF		Mounting,radiator	GRM14038
	2004.02-2008.10	Lower	Hatchback FWD BLF		Mounting,radiator	GRM14038
	2004.02-2008.10	Rear Axle	Estate FWD BLF		Rubber Buffer,shock absorber	GRM17120
	2004.02-2008.10	Rear Axle	Hatchback FWD BLF		Rubber Buffer,shock absorber	GRM17120
	2004.02-2008.10	-	Estate FWD BLF		Rubber Buffer,shock absorber	GRM17980
	2004.02-2008.10	-	Hatchback FWD BLF		Rubber Buffer,shock absorber	GRM17980
	2004.02-2008.10	Rear Axle Left & Right Lower Outer	Estate FWD BLF		Knuckle Bushing	GRM12247
	2004.02-2008.10	Rear Axle Left & Right Lower Outer	Hatchback FWD BLF		Knuckle Bushing	GRM12247
	2004.02-2008.10	Rear Axle Left & Right	Estate FWD BLF		Bushing,axle beam	GRM10290
	2004.02-2008.10	Rear Axle Left & Right	Hatchback FWD BLF		Bushing,axle beam	GRM10290
	2004.02-2008.10	Rear Axle Left & Right Inner	Hatchback FWD BLF		Bushing,axle beam	GRM31421
	2004.02-2008.10	Rear Axle Left & Right Outer	Hatchback FWD BLF		Bushing,axle beam	GRM31422
	2004.02-2008.10	Rear Axle Left & Right	Estate FWD BLF		Bushing Kit,axle beam	GRM10249S
	2004.02-2008.10	Rear Axle Left & Right	Hatchback FWD BLF		Bushing Kit,axle beam	GRM10249S
	2017.02-2020.10	-	Hatchback FWD DDYA/DGTE		Engine Mounting Bushing	GRM38471
	2017.02-2020.10	-	Estate FWD DDYA/DGTA/DGTE		Engine Mounting Bushing	GRM38471
	2017.02-2020.10	-	Estate 4WD DGTE		Engine Mounting Bushing Kit	GRM35272K
	2017.02-2020.10	-	Hatchback 4WD DGTE		Engine Mounting Bushing Kit	GRM35272K
	2017.02-2020.10	Front Axle	Hatchback FWD DDYA/DGTE		Protection Boot	GRM40690
	2017.02-2020.10	Front Axle	Estate FWD DDYA/DGTA/DGTE		Protection Boot	GRM40690
	2017.02-2020.10	Front Axle	Estate 4WD DGTE		Protection Boot	GRM40690
	2017.02-2020.10	Front Axle	Hatchback FWD DDYA/DGTE		Rubber Buffer,shock absorber	GRM33564
	2017.02-2020.10	Front Axle	Estate FWD DDYA/DGTA/DGTE		Rubber Buffer,shock absorber	GRM33564
	2017.02-2020.10	Rear Axle	Hatchback FWD DDYA/DGTE	Axle:Multilink Axle	Rubber Buffer,shock absorber	GRM33604
	2017.02-2020.10	Rear Axle	Estate FWD DDYA/DGTA/DGTE	Axle:Multilink Axle	Rubber Buffer,shock absorber	GRM33604
	2017.02-2020.10	Rear Axle	Estate 4WD DGTE	Axle:Multilink Axle	Rubber Buffer,shock absorber	GRM33604
	2017.02-2020.10	Rear Axle	Hatchback 4WD DGTE	Axle:Multilink Axle	Rubber Buffer,shock absorber	GRM33604
	2017.02-2020.10	-	Hatchback FWD DDYA/DGTE		Rubber Buffer,shock absorber	GRM17980
	2017.02-2020.10	-	Estate FWD DDYA/DGTA/DGTE		Rubber Buffer,shock absorber	GRM17980
	2017.02-2020.10	-	Estate 4WD DGTE		Rubber Buffer,shock absorber	GRM17980
	2017.02-2020.10	-	Hatchback 4WD DGTE		Rubber Buffer,shock absorber	GRM17980
	2017.02-2020.10	Rear Axle Left & Right Lower Outer	Hatchback FWD DDYA/DGTE		Knuckle Bushing	GRM12247
	2017.02-2020.10	Rear Axle Left & Right Lower Outer	Estate FWD DDYA/DGTA/DGTE		Knuckle Bushing	GRM12247
	2017.02-2020.10	Rear Axle Left & Right Lower Outer	Estate 4WD DGTE		Knuckle Bushing	GRM12247
	2017.02-2020.10	Rear Axle Left & Right Lower Outer	Hatchback 4WD DGTE		Knuckle Bushing	GRM12247
	2017.02-2020.10	Rear Axle Left & Right	Hatchback FWD DDYA/DGTE		Bushing,axle beam	GRM31432
	2017.02-2020.10	Rear Axle Left & Right	Estate FWD DDYA/DGTA/DGTE		Bushing,axle beam	GRM31432
	2017.02-2020.10	Rear Axle Left & Right	Estate 4WD DGTE		Bushing,axle beam	GRM31432
	2017.02-2020.10	Rear Axle Left & Right	Hatchback 4WD DGTE		Bushing,axle beam	GRM31432
1.8 (92 kw)	1996.10-1999.04	Front Axle	Hatchback FWD AGN		Protection Boot	GRM40242
	1996.10-1999.04	Rear Axle	Hatchback FWD AGN		Protection Boot	GRM40500
	1996.10-1999.04	Front Axle Left & Right	Hatchback FWD AGN		Spring Cap	GRM34140
	1996.10-1999.04	Front Axle Left & Right	Hatchback FWD AGN		Spring Mounting	GRM18114
	1996.10-1999.04	Rear Axle Left & Right Upper	Hatchback FWD AGN		Spring Mounting	GRM13842
	1996.10-1999.04	Front	Hatchback FWD AGN		Holder,exhaust system	GRM10064
	1996.10-1999.04	Front Axle	Hatchback FWD AGN		Rubber Buffer,shock absorber	GRM33230
	1996.10-1999.04	Rear Axle	Hatchback FWD AGN		Rubber Buffer,shock absorber	GRM10226
	1996.10-1999.04	Front Axle Left & Right	Hatchback FWD AGN		Bushing,axle beam	GRM10055
	1996.10-1999.04	Rear Axle Left & Right	Hatchback FWD AGN		Bushing,axle beam	GRM10290
	1996.10-1999.04	Rear Axle Left & Right	Hatchback FWD AGN		Bushing,axle beam	GRM17170
	1996.10-1999.04	Rear Axle Left & Right	Hatchback FWD AGN	For OE No.1J0 501 541 C	Bushing Kit,axle beam	GRM10240S
	1996.10-1999.04	Rear Axle Left & Right	Hatchback FWD AGN		Bushing Kit,axle beam	GRM10249S
	1996.10-1999.04	Rear Axle Left & Right	Hatchback FWD AGN		Bushing Kit,axle beam	GRM31424S
	1998.05-1999.04	Front Axle	Estate FWD AGN		Protection Boot	GRM40242
	1998.05-1999.04	Rear Axle	Estate FWD AGN		Protection Boot	GRM40500
	1998.05-1999.04	Front Axle Left & Right	Estate FWD AGN		Spring Mounting	GRM18114

	YEAR	FITTING POSITION	BODY STYLE & DRIVE TYPE & ENGINE	REMARKS	PRODUCT	G-AP Ref.
SKODA **Octavia**						
1.8 (92 kw)	1998.05-1999.04	Rear Axle Left & Right Upper	Estate FWD AGN		Spring Mounting	GRM13842
	1998.05-1999.04	Front	Estate FWD AGN		Holder,exhaust system	GRM10064
	1998.05-1999.04	Front Axle	Estate FWD AGN		Rubber Buffer,shock absorber	GRM10260
	1998.05-1999.04	Rear Axle	Estate FWD AGN		Rubber Buffer,shock absorber	GRM10226
	1998.05-1999.04	Front Axle Left & Right	Estate FWD AGN		Bushing,axle beam	GRM10055
	1998.05-1999.04	Rear Axle Left & Right	Estate FWD AGN		Bushing,axle beam	GRM10290
	1998.05-1999.04	Rear Axle Left & Right	Estate FWD AGN		Bushing,axle beam	GRM17170
	1998.05-1999.04	Rear Axle Left & Right	Estate FWD AGN	For OE No.1J0 501 541 C	Bushing Kit,axle beam	GRM10240S
	1998.05-1999.04	Rear Axle Left & Right	Estate FWD AGN		Bushing Kit,axle beam	GRM10249S
	1998.05-1999.04	Rear Axle Left & Right	Estate FWD AGN		Bushing Kit,axle beam	GRM31424S
1.8 (110 kw)	1997.12-2010.12	Front Axle	Hatchback FWD AGU/ARX/ARZ/AUM		Protection Boot	GRM40242
	1997.12-2010.12	Rear Axle	Hatchback FWD AGU/ARX/ARZ/AUM		Protection Boot	GRM40500
	1997.12-2010.12	Front Axle Left & Right	Hatchback FWD AGU/ARX/ARZ/AUM		Spring Cap	GRM34140
	1997.12-2010.12	Front Axle Left & Right	Hatchback FWD AGU/ARX/ARZ/AUM		Spring Mounting	GRM18114
	1997.12-2010.12	Rear Axle Left & Right Upper	Hatchback FWD AGU/ARX/ARZ/AUM		Spring Mounting	GRM13842
	1997.12-2010.12	Front	Hatchback FWD AGU/ARX/ARZ/AUM		Holder,exhaust system	GRM10064
	1997.12-2010.12	Front Axle	Hatchback FWD AGU/ARX/ARZ/AUM		Rubber Buffer,shock absorber	GRM33230
	1997.12-2010.12	Rear Axle	Hatchback FWD AGU/ARX/ARZ/AUM		Rubber Buffer,shock absorber	GRM10226
	1997.12-2010.12	Front Axle Left & Right	Hatchback FWD AGU/ARX/ARZ/AUM		Bushing,axle beam	GRM10055
	1997.12-2010.12	Rear Axle Left & Right	Hatchback FWD AGU/ARX/ARZ/AUM		Bushing,axle beam	GRM10290
	1997.12-2010.12	Rear Axle Left & Right	Hatchback FWD AGU/ARX/ARZ/AUM		Bushing,axle beam	GRM17170
	1997.12-2010.12	Rear Axle Left & Right	Hatchback FWD AGU/ARX/ARZ/AUM	For OE No.1J0 501 541 C	Bushing Kit,axle beam	GRM10240S
	1997.12-2010.12	Rear Axle Left & Right	Hatchback FWD AGU/ARX/ARZ/AUM		Bushing Kit,axle beam	GRM10249S
	1997.12-2010.12	Rear Axle Left & Right	Hatchback FWD AGU/ARX/ARZ/AUM		Bushing Kit,axle beam	GRM31424S
	1998.05-2010.12	Front Axle	Estate FWD AGU/ARX/ARZ/AUM		Protection Boot	GRM40242
	1998.05-2010.12	Rear Axle	Estate FWD AGU/ARX/ARZ/AUM		Protection Boot	GRM40500
	1998.05-2010.12	Front Axle Left & Right	Estate FWD AGU/ARX/ARZ/AUM		Spring Mounting	GRM18114
	1998.05-2010.12	Rear Axle Left & Right Upper	Estate FWD AGU/ARX/ARZ/AUM		Spring Mounting	GRM13842
	1998.05-2010.12	Front	Estate FWD AGU/ARX/ARZ/AUM		Holder,exhaust system	GRM10064
	1998.05-2010.12	Front Axle	Estate FWD AGU/ARX/ARZ/AUM		Rubber Buffer,shock absorber	GRM10260
	1998.05-2010.12	Rear Axle	Estate FWD AGU/ARX/ARZ/AUM		Rubber Buffer,shock absorber	GRM10226
	1998.05-2010.12	Front Axle Left & Right	Estate FWD AGU/ARX/ARZ/AUM		Bushing,axle beam	GRM10055
	1998.05-2010.12	Rear Axle Left & Right	Estate FWD AGU/ARX/ARZ/AUM		Bushing,axle beam	GRM10290
	1998.05-2010.12	Rear Axle Left & Right	Estate FWD AGU/ARX/ARZ/AUM		Bushing,axle beam	GRM17170
	1998.05-2010.12	Rear Axle Left & Right	Estate FWD AGU/ARX/ARZ/AUM	For OE No.1J0 501 541 C	Bushing Kit,axle beam	GRM10240S
	1998.05-2010.12	Rear Axle Left & Right	Estate FWD AGU/ARX/ARZ/AUM		Bushing Kit,axle beam	GRM10249S
	1998.05-2010.12	Rear Axle Left & Right	Estate FWD AGU/ARX/ARZ/AUM		Bushing Kit,axle beam	GRM31424S
	2000.08-2006.05	Front Axle	Estate 4WD ARX		Protection Boot	GRM40242
	2000.08-2006.05	Front Axle	Hatchback 4WD ARX		Protection Boot	GRM40242
	2000.08-2006.05	Front Axle Left & Right	Hatchback 4WD ARX		Spring Cap	GRM34140
	2000.08-2006.05	Front Axle Left & Right	Estate 4WD ARX		Spring Mounting	GRM18114
	2000.08-2006.05	Front Axle Left & Right	Hatchback 4WD ARX		Spring Mounting	GRM18114
	2000.08-2006.05	Rear Axle	Estate 4WD ARX		Holder,exhaust system	GRM10049
	2000.08-2006.05	Rear Axle	Hatchback 4WD ARX		Holder,exhaust system	GRM10049
	2000.08-2006.05	Front Axle	Estate 4WD ARX		Rubber Buffer,shock absorber	GRM10260
	2000.08-2006.05	Front Axle	Hatchback 4WD ARX		Rubber Buffer,shock absorber	GRM33230
	2000.08-2006.05	Front Axle Left & Right	Estate 4WD ARX		Bushing,axle beam	GRM10055
	2000.08-2006.05	Front Axle Left & Right	Hatchback 4WD ARX		Bushing,axle beam	GRM10055
	2000.08-2006.05	Rear Axle Left & Right	Estate 4WD ARX		Bushing,axle beam	GRM31553
	2000.08-2006.05	Rear Axle Left & Right	Hatchback 4WD ARX		Bushing,axle beam	GRM31553
	2000.08-2006.05	Rear Axle Left & Right Upper	Estate 4WD ARX		Bushing,axle beam	GRM50257
	2000.08-2006.05	Rear Axle Left & Right Upper	Hatchback 4WD ARX		Bushing,axle beam	GRM50257
1.8 (112 kw)	2009.03-2013.02	Front Lower	Estate 4WD CDAB		Engine Mounting Bushing	GRM16545
	2009.03-2013.02	Front Upper	Estate 4WD CDAB		Engine Mounting Bushing	GRM16544
	2009.03-2013.02	Lower	Estate 4WD CDAB		Engine Mounting Bushing	GRM10337
	2009.03-2013.02	Upper	Estate 4WD CDAB		Engine Mounting Bushing	GRM10338
	2009.03-2013.02	Upper	Estate 4WD CDAB		Engine Mounting Bushing	GRM32582
	2009.03-2013.02	Front	Estate 4WD CDAB		Engine Mounting Bushing Kit	GRM16544S
	2009.03-2013.02	Front	Estate 4WD CDAB		Bracket,stabilizer mounting	GRM31436
	2009.03-2013.02	Lower	Estate 4WD CDAB		Mounting,radiator	GRM14038
	2009.03-2013.02	Rear Axle	Estate 4WD CDAB		Rubber Buffer,shock absorber	GRM17120
	2009.03-2013.02	-	Estate 4WD CDAB		Rubber Buffer,shock absorber	GRM17980
	2009.03-2013.02	Rear Axle Left & Right Lower Outer	Estate 4WD CDAB		Knuckle Bushing	GRM12247
	2009.03-2013.02	Rear Axle Left & Right Inner	Estate 4WD CDAB		Bushing,axle beam	GRM31421

	YEAR	FITTING POSITION	BODY STYLE & DRIVE TYPE & ENGINE	REMARKS	PRODUCT	G-AP Ref.
SKODA **Octavia**						
1.8 (112 kw)	2009.03-2013.02	Rear Axle Left & Right Outer	Estate 4WD CDAB		Bushing,axle beam	GRM31422
	2009.03-2013.03	Front Lower	Estate FWD CDAB		Engine Mounting Bushing	GRM16545
	2009.03-2013.03	Front Lower	Hatchback FWD CDAB		Engine Mounting Bushing	GRM16545
	2009.03-2013.03	Front Upper	Estate FWD CDAB		Engine Mounting Bushing	GRM16544
	2009.03-2013.03	Front Upper	Hatchback FWD CDAB		Engine Mounting Bushing	GRM16544
	2009.03-2013.03	Lower	Estate FWD CDAB		Engine Mounting Bushing	GRM10337
	2009.03-2013.03	Lower	Hatchback FWD CDAB		Engine Mounting Bushing	GRM10337
	2009.03-2013.03	Upper	Estate FWD CDAB		Engine Mounting Bushing	GRM10338
	2009.03-2013.03	Upper	Estate FWD CDAB		Engine Mounting Bushing	GRM32582
	2009.03-2013.03	Front	Estate FWD CDAB		Engine Mounting Bushing Kit	GRM16544S
	2009.03-2013.03	Rear Axle	Hatchback FWD CDAB		Protection Boot	GRM40301
	2009.03-2013.03	Front	Estate FWD CDAB		Bracket,stabilizer mounting	GRM31436
	2009.03-2013.03	Front	Hatchback FWD CDAB		Bracket,stabilizer mounting	GRM31436
	2009.03-2013.03	Rear Axle	Estate FWD CDAB		Rubber Buffer,shock absorber	GRM17120
	2009.03-2013.03	Rear Axle	Hatchback FWD CDAB		Rubber Buffer,shock absorber	GRM17120
	2009.03-2013.03	-	Estate FWD CDAB		Rubber Buffer,shock absorber	GRM17980
	2009.03-2013.03	-	Hatchback FWD CDAB		Rubber Buffer,shock absorber	GRM17980
	2009.03-2013.03	Rear Axle Left & Right Lower Outer	Estate FWD CDAB		Knuckle Bushing	GRM12247
	2009.03-2013.03	Rear Axle Left & Right Lower Outer	Hatchback FWD CDAB		Knuckle Bushing	GRM12247
	2009.03-2013.03	Rear Axle Left & Right Inner	Estate FWD CDAB		Bushing,axle beam	GRM31421
	2009.03-2013.03	Rear Axle Left & Right Inner	Hatchback FWD CDAB		Bushing,axle beam	GRM31421
	2009.03-2013.03	Rear Axle Left & Right Outer	Estate FWD CDAB		Bushing,axle beam	GRM31422
	2009.03-2013.03	Rear Axle Left & Right Outer	Hatchback FWD CDAB		Bushing,axle beam	GRM31422
1.8 (118 kw)	2007.06-2013.03	Front Lower	Estate FWD BZB/CDAA		Engine Mounting Bushing	GRM16545
	2007.06-2013.03	Front Lower	Hatchback FWD BZB/CDAA		Engine Mounting Bushing	GRM16545
	2007.06-2013.03	Front Upper	Estate FWD BZB/CDAA		Engine Mounting Bushing	GRM16544
	2007.06-2013.03	Front Upper	Hatchback FWD BZB/CDAA		Engine Mounting Bushing	GRM16544
	2007.06-2013.03	Lower	Estate FWD BZB/CDAA		Engine Mounting Bushing	GRM10337
	2007.06-2013.03	Lower	Hatchback FWD BZB/CDAA		Engine Mounting Bushing	GRM10337
	2007.06-2013.03	Upper	Estate FWD BZB/CDAA		Engine Mounting Bushing	GRM10338
	2007.06-2013.03	Upper	Hatchback FWD BZB/CDAA		Engine Mounting Bushing	GRM10338
	2007.06-2013.03	Upper	Estate FWD BZB/CDAA		Engine Mounting Bushing	GRM32582
	2007.06-2013.03	Upper	Hatchback FWD BZB/CDAA		Engine Mounting Bushing	GRM32582
	2007.06-2013.03	Front	Estate FWD BZB/CDAA		Engine Mounting Bushing Kit	GRM16544S
	2007.06-2013.03	Front	Hatchback FWD BZB/CDAA		Engine Mounting Bushing Kit	GRM16544S
	2007.06-2013.03	Rear Axle	Hatchback FWD BZB/CDAA		Protection Boot	GRM40301
	2007.06-2013.03	Front Axle Left & Right	Estate FWD BZB/CDAA		Spring Mounting	GRM18114
	2007.06-2013.03	Front Axle Left & Right	Hatchback FWD BZB/CDAA		Spring Mounting	GRM18114
	2007.06-2013.03	Rear Axle	Estate FWD BZB/CDAA		Holder,exhaust system	GRM13868
	2007.06-2013.03	Rear Axle	Hatchback FWD BZB/CDAA		Holder,exhaust system	GRM13868
	2007.06-2013.03	Front	Estate FWD BZB/CDAA		Bracket,stabilizer mounting	GRM31436
	2007.06-2013.03	Front	Hatchback FWD BZB/CDAA		Bracket,stabilizer mounting	GRM31436
	2007.06-2013.03	Lower	Estate FWD BZB/CDAA		Mounting,radiator	GRM14038
	2007.06-2013.03	Lower	Hatchback FWD BZB/CDAA		Mounting,radiator	GRM14038
	2007.06-2013.03	Rear Axle	Estate FWD BZB/CDAA		Rubber Buffer,shock absorber	GRM17120
	2007.06-2013.03	Rear Axle	Hatchback FWD BZB/CDAA		Rubber Buffer,shock absorber	GRM17120
	2007.06-2013.03	-	Estate FWD BZB/CDAA		Rubber Buffer,shock absorber	GRM17980
	2007.06-2013.03	-	Hatchback FWD BZB/CDAA		Rubber Buffer,shock absorber	GRM17980
	2007.06-2013.03	Rear Axle Left & Right Lower Outer	Estate FWD BZB/CDAA		Knuckle Bushing	GRM12247
	2007.06-2013.03	Rear Axle Left & Right Lower Outer	Hatchback FWD BZB/CDAA		Knuckle Bushing	GRM12247
	2007.06-2013.03	Rear Axle Left & Right Inner	Estate FWD BZB/CDAA		Bushing,axle beam	GRM31421
	2007.06-2013.03	Rear Axle Left & Right Inner	Hatchback FWD BZB/CDAA		Bushing,axle beam	GRM31421
	2007.06-2013.03	Rear Axle Left & Right Outer	Estate FWD BZB/CDAA		Bushing,axle beam	GRM31422
	2007.06-2013.03	Rear Axle Left & Right Outer	Hatchback FWD BZB/CDAA		Bushing,axle beam	GRM31422
	2008.11-2013.02	Front Lower	Estate 4WD CDAA		Engine Mounting Bushing	GRM16545
	2008.11-2013.02	Front Upper	Estate 4WD CDAA		Engine Mounting Bushing	GRM16544
	2008.11-2013.02	Lower	Estate 4WD CDAA		Engine Mounting Bushing	GRM10337
	2008.11-2013.02	Upper	Estate 4WD CDAA		Engine Mounting Bushing	GRM10338
	2008.11-2013.02	Upper	Estate 4WD CDAA		Engine Mounting Bushing	GRM32582
	2008.11-2013.02	Front	Estate 4WD CDAA		Engine Mounting Bushing Kit	GRM16544S
	2008.11-2013.02	Rear Axle	Estate 4WD CDAA		Holder,exhaust system	GRM13868
	2008.11-2013.02	Front	Estate 4WD CDAA		Bracket,stabilizer mounting	GRM31436
	2008.11-2013.02	Lower	Estate 4WD CDAA		Mounting,radiator	GRM14038
	2008.11-2013.02	Rear Axle	Estate 4WD CDAA		Rubber Buffer,shock absorber	GRM17120

	YEAR	FITTING POSITION	BODY STYLE & DRIVE TYPE & ENGINE	REMARKS	PRODUCT	G-AP Ref.
SKODA **Octavia**						
1.8 (118 kw)	2008.11-2013.02	-	Estate 4WD CDAA		Rubber Buffer,shock absorber	GRM17980
	2008.11-2013.02	Rear Axle Left & Right Lower Outer	Estate 4WD CDAA		Knuckle Bushing	GRM12247
	2008.11-2013.02	Rear Axle Left & Right Inner	Estate 4WD CDAA		Bushing,axle beam	GRM31421
	2008.11-2013.02	Rear Axle Left & Right Outer	Estate 4WD CDAA		Bushing,axle beam	GRM31422
1.8 (132 kw)	2000.12-2006.01	Front Axle	Estate FWD AUQ		Protection Boot	GRM40242
	2000.12-2006.01	Front Axle	Hatchback FWD AUQ		Protection Boot	GRM40242
	2000.12-2006.01	Rear Axle	Estate FWD AUQ	for vehicles without ABS	Protection Boot	GRM40500
	2000.12-2006.01	Rear Axle	Hatchback FWD AUQ		Protection Boot	GRM40500
	2000.12-2006.01	Front Axle Left & Right	Hatchback FWD AUQ		Spring Cap	GRM34140
	2000.12-2006.01	Front Axle Left & Right	Estate FWD AUQ		Spring Mounting	GRM18114
	2000.12-2006.01	Front Axle Left & Right	Hatchback FWD AUQ		Spring Mounting	GRM18114
	2000.12-2006.01	Rear Axle Left & Right Upper	Estate FWD AUQ		Spring Mounting	GRM13842
	2000.12-2006.01	Rear Axle Left & Right Upper	Hatchback FWD AUQ		Spring Mounting	GRM13842
	2000.12-2006.01	Front	Estate FWD AUQ		Holder,exhaust system	GRM10064
	2000.12-2006.01	Front	Hatchback FWD AUQ		Holder,exhaust system	GRM10064
	2000.12-2006.01	Front Axle	Estate FWD AUQ		Rubber Buffer,shock absorber	GRM10260
	2000.12-2006.01	Front Axle	Hatchback FWD AUQ		Rubber Buffer,shock absorber	GRM33230
	2000.12-2006.01	Rear Axle	Estate FWD AUQ		Rubber Buffer,shock absorber	GRM10226
	2000.12-2006.01	Rear Axle	Hatchback FWD AUQ		Rubber Buffer,shock absorber	GRM10226
	2000.12-2006.01	Front Axle Left & Right	Estate FWD AUQ		Bushing,axle beam	GRM10055
	2000.12-2006.01	Front Axle Left & Right	Hatchback FWD AUQ		Bushing,axle beam	GRM10055
	2000.12-2006.01	Rear Axle Left & Right	Estate FWD AUQ		Bushing,axle beam	GRM10290
	2000.12-2006.01	Rear Axle Left & Right	Hatchback FWD AUQ		Bushing,axle beam	GRM10290
	2000.12-2006.01	Rear Axle Left & Right	Estate FWD AUQ		Bushing,axle beam	GRM17170
	2000.12-2006.01	Rear Axle Left & Right	Hatchback FWD AUQ		Bushing,axle beam	GRM17170
	2000.12-2006.01	Rear Axle Left & Right	Estate FWD AUQ	For OE No.1J0 501 541 C	Bushing Kit,axle beam	GRM10240S
	2000.12-2006.01	Rear Axle Left & Right	Hatchback FWD AUQ	For OE No.1J0 501 541 C	Bushing Kit,axle beam	GRM10240S
	2000.12-2006.01	Rear Axle Left & Right	Estate FWD AUQ		Bushing Kit,axle beam	GRM10249S
	2000.12-2006.01	Rear Axle Left & Right	Hatchback FWD AUQ		Bushing Kit,axle beam	GRM10249S
	2000.12-2006.01	Rear Axle Left & Right	Estate FWD AUQ		Bushing Kit,axle beam	GRM31424S
	2000.12-2006.01	Rear Axle Left & Right	Hatchback FWD AUQ		Bushing Kit,axle beam	GRM31424S
	2012.11-2017.02	Upper	Estate 4WD CJSB		Engine Mounting Bushing Kit	GRM37632S
	2012.11-2017.02	-	Estate 4WD CJSB		Engine Mounting Bushing Kit	GRM35272K
	2012.11-2017.02	Front Axle	Estate 4WD CJSB		Protection Boot	GRM40690
	2012.11-2017.02	Lower	Estate 4WD CJSB		Mounting,radiator	GRM14038
	2012.11-2017.02	Rear Axle	Estate 4WD CJSB	Axle:Multilink Axle	Rubber Buffer,shock absorber	GRM33604
	2012.11-2017.02	-	Estate 4WD CJSB		Rubber Buffer,shock absorber	GRM17980
	2012.11-2017.02	Rear Axle Left & Right Lower Outer	Estate 4WD CJSB		Knuckle Bushing	GRM12247
	2012.11-2017.02	Rear Axle Left & Right	Estate 4WD CJSB		Bushing,axle beam	GRM31432
	2012.11-2020.10	Upper	Hatchback FWD CJSA		Engine Mounting Bushing	GRM33854
	2012.11-2020.10	Upper	Estate FWD CJSA/CJSB		Engine Mounting Bushing	GRM33854
	2012.11-2020.10	Upper	Hatchback FWD CJSA		Engine Mounting Bushing Kit	GRM37632S
	2012.11-2020.10	Upper	Estate FWD CJSA/CJSB		Engine Mounting Bushing Kit	GRM37632S
	2012.11-2020.10	-	Hatchback FWD CJSA		Engine Mounting Bushing Kit	GRM35272K
	2012.11-2020.10	-	Estate FWD CJSA/CJSB		Engine Mounting Bushing Kit	GRM35272K
	2012.11-2020.10	Front Axle	Hatchback FWD CJSA		Protection Boot	GRM40690
	2012.11-2020.10	Front Axle	Estate FWD CJSA/CJSB		Protection Boot	GRM40690
	2012.11-2020.10	-	Hatchback FWD CJSA		Mounting,radiator	GRM14044
	2012.11-2020.10	-	Estate FWD CJSA/CJSB		Mounting,radiator	GRM14044
	2012.11-2020.10	Lower	Hatchback FWD CJSA		Mounting,radiator	GRM14038
	2012.11-2020.10	Lower	Estate FWD CJSA/CJSB		Mounting,radiator	GRM14038
	2012.11-2020.10	Rear Axle	Hatchback FWD CJSA	Axle:Multilink Axle	Rubber Buffer,shock absorber	GRM33604
	2012.11-2020.10	Rear Axle	Estate FWD CJSA/CJSB	Axle:Multilink Axle	Rubber Buffer,shock absorber	GRM33604
	2012.11-2020.10	-	Hatchback FWD CJSA		Rubber Buffer,shock absorber	GRM17980
	2012.11-2020.10	-	Estate FWD CJSA/CJSB		Rubber Buffer,shock absorber	GRM17980
	2012.11-2020.10	Rear Axle Left & Right Lower Outer	Hatchback FWD CJSA		Knuckle Bushing	GRM12247
	2012.11-2020.10	Rear Axle Left & Right Lower Outer	Estate FWD CJSA/CJSB		Knuckle Bushing	GRM12247
	2012.11-2020.10	Rear Axle Left & Right	Hatchback FWD CJSA		Bushing,axle beam	GRM31432
	2012.11-2020.10	Rear Axle Left & Right	Estate FWD CJSA/CJSB		Bushing,axle beam	GRM31432
	2014.05-2020.10	Upper	Hatchback 4WD CJSB		Engine Mounting Bushing Kit	GRM37632S
	2014.05-2020.10	-	Hatchback 4WD CJSB		Engine Mounting Bushing Kit	GRM35272K
	2014.05-2020.10	Rear Axle	Hatchback 4WD CJSB	Axle:Multilink Axle	Rubber Buffer,shock absorber	GRM33604
	2014.05-2020.10	-	Hatchback 4WD CJSB		Rubber Buffer,shock absorber	GRM17980
	2014.05-2020.10	Rear Axle Left & Right Lower Outer	Hatchback 4WD CJSB		Knuckle Bushing	GRM12247

	YEAR	FITTING POSITION	BODY STYLE & DRIVE TYPE & ENGINE	REMARKS	PRODUCT	G-AP Ref.
SKODA **Octavia**						
1.8 (132 kw)	2014.05-2020.10	Rear Axle Left & Right	Hatchback 4WD CJSB		Bushing,axle beam	**GRM31432**
1.9 (50 kw)	1997.05-2003.12	Front Axle	Hatchback FWD AGP/AQM		Protection Boot	**GRM40242**
	1997.05-2003.12	Rear Axle	Hatchback FWD AGP/AQM		Protection Boot	**GRM40500**
	1997.05-2003.12	Front Axle Left & Right	Hatchback FWD AGP/AQM		Spring Cap	**GRM34140**
	1997.05-2003.12	Front Axle Left & Right	Hatchback FWD AGP/AQM		Spring Mounting	**GRM18114**
	1997.05-2003.12	Rear Axle Left & Right Upper	Hatchback FWD AGP/AQM		Spring Mounting	**GRM13842**
	1997.05-2003.12	Front	Hatchback FWD AGP/AQM		Holder,exhaust system	**GRM10064**
	1997.05-2003.12	Front Axle	Hatchback FWD AGP/AQM		Rubber Buffer,shock absorber	**GRM33230**
	1997.05-2003.12	Rear Axle	Hatchback FWD AGP/AQM		Rubber Buffer,shock absorber	**GRM10226**
	1997.05-2003.12	Front Axle Left & Right	Hatchback FWD AGP/AQM		Bushing,axle beam	**GRM10055**
	1997.05-2003.12	Rear Axle Left & Right	Hatchback FWD AGP/AQM		Bushing,axle beam	**GRM10290**
	1997.05-2003.12	Rear Axle Left & Right	Hatchback FWD AGP/AQM		Bushing,axle beam	**GRM17170**
	1997.05-2003.12	Rear Axle Left & Right	Hatchback FWD AGP/AQM	For OE No.1J0 501 541 C	Bushing Kit,axle beam	**GRM10240S**
	1997.05-2003.12	Rear Axle Left & Right	Hatchback FWD AGP/AQM		Bushing Kit,axle beam	**GRM10249S**
	1997.05-2003.12	Rear Axle Left & Right	Hatchback FWD AGP/AQM		Bushing Kit,axle beam	**GRM31424S**
	1998.08-2003.12	Front Axle	Estate FWD AGP/AQM		Protection Boot	**GRM40242**
	1998.08-2003.12	Rear Axle	Estate FWD AGP/AQM		Protection Boot	**GRM40500**
	1998.08-2003.12	Front Axle Left & Right	Estate FWD AGP/AQM		Spring Mounting	**GRM18114**
	1998.08-2003.12	Rear Axle Left & Right Upper	Estate FWD AGP/AQM		Spring Mounting	**GRM13842**
	1998.08-2003.12	Front	Estate FWD AGP/AQM		Holder,exhaust system	**GRM10064**
	1998.08-2003.12	Front Axle	Estate FWD AGP/AQM		Rubber Buffer,shock absorber	**GRM10260**
	1998.08-2003.12	Rear Axle	Estate FWD AGP/AQM		Rubber Buffer,shock absorber	**GRM10226**
	1998.08-2003.12	Front Axle Left & Right	Estate FWD AGP/AQM		Bushing,axle beam	**GRM10055**
	1998.08-2003.12	Rear Axle Left & Right	Estate FWD AGP/AQM		Bushing,axle beam	**GRM10290**
	1998.08-2003.12	Rear Axle Left & Right	Estate FWD AGP/AQM		Bushing,axle beam	**GRM17170**
	1998.08-2003.12	Rear Axle Left & Right	Estate FWD AGP/AQM	For OE No.1J0 501 541 C	Bushing Kit,axle beam	**GRM10240S**
	1998.08-2003.12	Rear Axle Left & Right	Estate FWD AGP/AQM		Bushing Kit,axle beam	**GRM10249S**
	1998.08-2003.12	Rear Axle Left & Right	Estate FWD AGP/AQM		Bushing Kit,axle beam	**GRM31424S**
	2000.08-2003.12	Front Axle	Estate Van FWD AQM		Protection Boot	**GRM40242**
	2000.08-2003.12	Front Axle Left & Right	Estate Van FWD AQM		Spring Mounting	**GRM18114**
	2000.08-2003.12	Rear Axle Left & Right Upper	Estate Van FWD AQM		Spring Mounting	**GRM13842**
	2000.08-2003.12	Front	Estate Van FWD AQM		Holder,exhaust system	**GRM10064**
	2000.08-2003.12	Rear Axle	Estate Van FWD AQM		Rubber Buffer,shock absorber	**GRM10226**
	2000.08-2003.12	Front Axle Left & Right	Estate Van FWD AQM		Bushing,axle beam	**GRM10055**
	2000.08-2003.12	Rear Axle Left & Right	Estate Van FWD AQM		Bushing,axle beam	**GRM10290**
	2000.08-2003.12	Rear Axle Left & Right	Estate Van FWD AQM		Bushing,axle beam	**GRM17170**
	2000.08-2003.12	Rear Axle Left & Right	Estate Van FWD AQM		Bushing Kit,axle beam	**GRM10249S**
	2000.08-2003.12	Rear Axle Left & Right	Estate Van FWD AQM		Bushing Kit,axle beam	**GRM31424S**
1.9 (66 kw)	1996.10-2010.03	Front Axle	Estate FWD AGR/ALH		Protection Boot	**GRM40242**
	1996.10-2010.03	Front Axle	Hatchback FWD AGR/ALH		Protection Boot	**GRM40242**
	1996.10-2010.03	Rear Axle	Estate FWD AGR/ALH		Protection Boot	**GRM40500**
	1996.10-2010.03	Rear Axle	Hatchback FWD AGR/ALH		Protection Boot	**GRM40500**
	1996.10-2010.03	Front Axle Left & Right	Hatchback FWD AGR/ALH		Spring Cap	**GRM34140**
	1996.10-2010.03	Front Axle Left & Right	Estate FWD AGR/ALH		Spring Mounting	**GRM18114**
	1996.10-2010.03	Front Axle Left & Right	Hatchback FWD AGR/ALH		Spring Mounting	**GRM18114**
	1996.10-2010.03	Rear Axle Left & Right Upper	Estate FWD AGR/ALH		Spring Mounting	**GRM13842**
	1996.10-2010.03	Rear Axle Left & Right Upper	Hatchback FWD AGR/ALH		Spring Mounting	**GRM13842**
	1996.10-2010.03	Front	Estate FWD AGR/ALH		Holder,exhaust system	**GRM10064**
	1996.10-2010.03	Front	Hatchback FWD AGR/ALH		Holder,exhaust system	**GRM10064**
	1996.10-2010.03	Front Axle	Estate FWD AGR/ALH		Rubber Buffer,shock absorber	**GRM10260**
	1996.10-2010.03	Front Axle	Hatchback FWD AGR/ALH		Rubber Buffer,shock absorber	**GRM33230**
	1996.10-2010.03	Rear Axle	Estate FWD AGR/ALH		Rubber Buffer,shock absorber	**GRM10226**
	1996.10-2010.03	Rear Axle	Hatchback FWD AGR/ALH		Rubber Buffer,shock absorber	**GRM10226**
	1996.10-2010.03	Front Axle Left & Right	Estate FWD AGR/ALH		Bushing,axle beam	**GRM10055**
	1996.10-2010.03	Front Axle Left & Right	Hatchback FWD AGR/ALH		Bushing,axle beam	**GRM10055**
	1996.10-2010.03	Rear Axle Left & Right	Estate FWD AGR/ALH		Bushing,axle beam	**GRM10290**
	1996.10-2010.03	Rear Axle Left & Right	Hatchback FWD AGR/ALH		Bushing,axle beam	**GRM10290**
	1996.10-2010.03	Rear Axle Left & Right	Estate FWD AGR/ALH		Bushing,axle beam	**GRM17170**
	1996.10-2010.03	Rear Axle Left & Right	Hatchback FWD AGR/ALH		Bushing,axle beam	**GRM17170**
	1996.10-2010.03	Rear Axle Left & Right	Estate FWD AGR/ALH	For OE No.1J0 501 541 C	Bushing Kit,axle beam	**GRM10240S**
	1996.10-2010.03	Rear Axle Left & Right	Hatchback FWD AGR/ALH	For OE No.1J0 501 541 C	Bushing Kit,axle beam	**GRM10240S**
	1996.10-2010.03	Rear Axle Left & Right	Estate FWD AGR/ALH		Bushing Kit,axle beam	**GRM10249S**
	1996.10-2010.03	Rear Axle Left & Right	Hatchback FWD AGR/ALH		Bushing Kit,axle beam	**GRM10249S**
	1996.10-2010.03	Rear Axle Left & Right	Estate FWD AGR/ALH		Bushing Kit,axle beam	**GRM31424S**

	YEAR	FITTING POSITION	BODY STYLE & DRIVE TYPE & ENGINE	REMARKS	PRODUCT	G-AP Ref.
SKODA **Octavia**						
1.9 (66 kw)	1996.10-2010.03	Rear Axle Left & Right	Hatchback FWD AGR/ALH		Bushing Kit,axle beam	GRM31424S
	1999.11-2006.02	Front Axle	Estate 4WD AGR		Protection Boot	GRM40242
	1999.11-2006.02	Front Axle Left & Right	Estate 4WD AGR		Spring Mounting	GRM18114
	1999.11-2006.02	Rear Axle	Estate 4WD AGR		Holder,exhaust system	GRM10049
	1999.11-2006.02	Front Axle	Estate 4WD AGR		Rubber Buffer,shock absorber	GRM10260
	1999.11-2006.02	Front Axle Left & Right	Estate 4WD AGR		Bushing,axle beam	GRM10055
	1999.11-2006.02	Rear Axle Left & Right	Estate 4WD AGR		Bushing,axle beam	GRM31553
	1999.11-2006.02	Rear Axle Left & Right Upper	Estate 4WD AGR		Bushing,axle beam	GRM50257
	2000.08-2010.03	Front Axle	Estate Van FWD ALH		Protection Boot	GRM40242
	2000.08-2010.03	Front Axle Left & Right	Estate Van FWD ALH		Spring Mounting	GRM18114
	2000.08-2010.03	Rear Axle Left & Right Upper	Estate Van FWD ALH		Spring Mounting	GRM13842
	2000.08-2010.03	Rear Axle	Estate Van FWD ALH		Rubber Buffer,shock absorber	GRM10226
	2000.08-2010.03	Front Axle Left & Right	Estate Van FWD ALH		Bushing,axle beam	GRM10055
	2000.08-2010.03	Rear Axle Left & Right	Estate Van FWD ALH		Bushing,axle beam	GRM10290
	2000.08-2010.03	Rear Axle Left & Right	Estate Van FWD ALH		Bushing,axle beam	GRM17170
	2000.08-2010.03	Rear Axle Left & Right	Estate Van FWD ALH		Bushing Kit,axle beam	GRM10249S
	2000.08-2010.03	Rear Axle Left & Right	Estate Van FWD ALH		Bushing Kit,axle beam	GRM31424S
1.9 (74 kw)	2000.08-2006.01	Front Axle	Estate 4WD ATD		Protection Boot	GRM40242
	2000.08-2006.01	Front Axle Left & Right	Estate 4WD ATD		Spring Mounting	GRM18114
	2000.08-2006.01	Rear Axle	Estate 4WD ATD		Holder,exhaust system	GRM10049
	2000.08-2006.01	Front Axle	Estate 4WD ATD		Rubber Buffer,shock absorber	GRM10260
	2000.08-2006.01	Front Axle Left & Right	Estate 4WD ATD		Bushing,axle beam	GRM10055
	2000.08-2006.01	Rear Axle Left & Right	Estate 4WD ATD		Bushing,axle beam	GRM31553
	2000.08-2006.01	Rear Axle Left & Right Upper	Estate 4WD ATD		Bushing,axle beam	GRM50257
	2000.08-2010.12	Front Axle	Estate FWD AXR		Protection Boot	GRM40242
	2000.08-2010.12	Rear Axle	Estate FWD AXR	Date from:2001	Protection Boot	GRM40500
	2000.08-2010.12	Front Axle Left & Right	Estate FWD AXR		Spring Mounting	GRM18114
	2000.08-2010.12	Rear Axle Left & Right Upper	Estate FWD AXR		Spring Mounting	GRM13842
	2000.08-2010.12	Front Axle	Estate FWD AXR		Rubber Buffer,shock absorber	GRM10260
	2000.08-2010.12	Rear Axle	Estate FWD AXR		Rubber Buffer,shock absorber	GRM10226
	2000.08-2010.12	Front Axle Left & Right	Estate FWD AXR		Bushing,axle beam	GRM10055
	2000.08-2010.12	Rear Axle Left & Right	Estate FWD AXR		Bushing,axle beam	GRM10290
	2000.08-2010.12	Rear Axle Left & Right	Estate FWD AXR		Bushing,axle beam	GRM17170
	2000.08-2010.12	Rear Axle Left & Right	Estate FWD AXR	For OE No.1J0 501 541 C	Bushing Kit,axle beam	GRM10240S
	2000.08-2010.12	Rear Axle Left & Right	Estate FWD AXR		Bushing Kit,axle beam	GRM10249S
	2000.08-2010.12	Rear Axle Left & Right	Estate FWD AXR		Bushing Kit,axle beam	GRM31424S
	2005.10-2010.12	Front Axle	Hatchback FWD AXR		Protection Boot	GRM40242
	2005.10-2010.12	Rear Axle	Hatchback FWD AXR		Protection Boot	GRM40500
	2005.10-2010.12	Front Axle Left & Right	Hatchback FWD AXR		Spring Mounting	GRM18114
	2005.10-2010.12	Rear Axle Left & Right Upper	Hatchback FWD AXR		Spring Mounting	GRM13842
	2005.10-2010.12	Front Axle	Hatchback FWD AXR		Rubber Buffer,shock absorber	GRM33230
	2005.10-2010.12	Rear Axle	Hatchback FWD AXR		Rubber Buffer,shock absorber	GRM10226
	2005.10-2010.12	Front Axle Left & Right	Hatchback FWD AXR		Bushing,axle beam	GRM10055
	2005.10-2010.12	Rear Axle Left & Right	Hatchback FWD AXR		Bushing,axle beam	GRM10290
	2005.10-2010.12	Rear Axle Left & Right	Hatchback FWD AXR		Bushing,axle beam	GRM17170
	2005.10-2010.12	Rear Axle Left & Right	Hatchback FWD AXR	For OE No.1J0 501 541 C	Bushing Kit,axle beam	GRM10240S
	2005.10-2010.12	Rear Axle Left & Right	Hatchback FWD AXR		Bushing Kit,axle beam	GRM10249S
	2005.10-2010.12	Rear Axle Left & Right	Hatchback FWD AXR		Bushing Kit,axle beam	GRM31424S
1.9 (77 kw)	2004.02-2013.04	Front Lower	Hatchback FWD BJB/BKC/BLS/BXE		Engine Mounting Bushing	GRM16545
	2004.02-2013.04	Front Upper	Hatchback FWD BJB/BKC/BLS/BXE		Engine Mounting Bushing	GRM16544
	2004.02-2013.04	Lower	Hatchback FWD BJB/BKC/BLS/BXE		Engine Mounting Bushing	GRM10337
	2004.02-2013.04	Upper	Hatchback FWD BJB/BKC/BLS/BXE		Engine Mounting Bushing	GRM10338
	2004.02-2013.04	Upper	Hatchback FWD BJB/BKC/BLS/BXE		Engine Mounting Bushing	GRM32582
	2004.02-2013.04	Front	Hatchback FWD BJB/BKC/BLS/BXE		Engine Mounting Bushing Kit	GRM16544S
	2004.02-2013.04	Rear Axle	Hatchback FWD BJB/BKC/BLS/BXE		Protection Boot	GRM40301
	2004.02-2013.04	Front Axle Left & Right	Hatchback FWD BJB/BKC/BLS/BXE		Spring Mounting	GRM18114
	2004.02-2013.04	Rear Axle	Hatchback FWD BJB/BKC/BLS/BXE		Holder,exhaust system	GRM13868
	2004.02-2013.04	Rear Axle Inner	Hatchback FWD BJB/BKC/BLS/BXE		Holder,exhaust system	GRM13869
	2004.02-2013.04	Front	Hatchback FWD BJB/BKC/BLS/BXE		Holder,exhaust system	GRM13870
	2004.02-2013.04	Front	Hatchback FWD BJB/BKC/BLS/BXE		Bracket,stabilizer mounting	GRM31436
	2004.02-2013.04	-	Hatchback FWD BJB/BKC/BLS/BXE		Mounting,radiator	GRM14044
	2004.02-2013.04	Lower	Hatchback FWD BJB/BKC/BLS/BXE		Mounting,radiator	GRM14038
	2004.02-2013.04	Rear Axle	Hatchback FWD BJB/BKC/BLS/BXE		Rubber Buffer,shock absorber	GRM17120
	2004.02-2013.04	-	Hatchback FWD BJB/BKC/BLS/BXE		Rubber Buffer,shock absorber	GRM17980

	YEAR	FITTING POSITION	BODY STYLE & DRIVE TYPE & ENGINE	REMARKS	PRODUCT	G-AP Ref.
SKODA **Octavia**						
1.9 (77 kw)	2004.02-2013.04	Rear Axle Left & Right Lower Outer	Hatchback FWD BJB/BKC/BLS/BXE		Knuckle Bushing	GRM12247
	2004.02-2013.04	Rear Axle Left & Right	Hatchback FWD BJB/BKC/BLS/BXE		Bushing,axle beam	GRM10290
	2004.02-2013.04	Rear Axle Left & Right	Hatchback FWD BJB/BKC/BLS/BXE		Bushing Kit,axle beam	GRM10249S
	2004.09-2010.12	Front Lower	Estate FWD BJB/BKC/BLS/BXE		Engine Mounting Bushing	GRM16545
	2004.09-2010.12	Front Upper	Estate FWD BJB/BKC/BLS/BXE		Engine Mounting Bushing	GRM16544
	2004.09-2010.12	Lower	Estate FWD BJB/BKC/BLS/BXE		Engine Mounting Bushing	GRM10337
	2004.09-2010.12	Upper	Estate FWD BJB/BKC/BLS/BXE		Engine Mounting Bushing	GRM10338
	2004.09-2010.12	Upper	Estate FWD BJB/BKC/BLS/BXE		Engine Mounting Bushing	GRM32582
	2004.09-2010.12	Front	Estate FWD BJB/BKC/BLS/BXE		Engine Mounting Bushing Kit	GRM16544S
	2004.09-2010.12	Front Axle Left & Right	Estate FWD BJB/BKC/BLS/BXE		Spring Mounting	GRM18114
	2004.09-2010.12	Rear Axle	Estate FWD BJB/BKC/BLS/BXE		Holder,exhaust system	GRM13868
	2004.09-2010.12	Front	Estate FWD BJB/BKC/BLS/BXE		Holder,exhaust system	GRM13870
	2004.09-2010.12	Front	Estate FWD BJB/BKC/BLS/BXE		Bracket,stabilizer mounting	GRM31436
	2004.09-2010.12	-	Estate FWD BJB/BKC/BLS/BXE		Mounting,radiator	GRM14044
	2004.09-2010.12	Lower	Estate FWD BJB/BKC/BLS/BXE		Mounting,radiator	GRM14038
	2004.09-2010.12	Rear Axle	Estate FWD BJB/BKC/BLS/BXE		Rubber Buffer,shock absorber	GRM17120
	2004.09-2010.12	-	Estate FWD BJB/BKC/BLS/BXE		Rubber Buffer,shock absorber	GRM17980
	2004.09-2010.12	Rear Axle Left & Right Lower Outer	Estate FWD BJB/BKC/BLS/BXE		Knuckle Bushing	GRM12247
	2004.09-2010.12	Rear Axle Left & Right	Estate FWD BJB/BKC/BLS/BXE		Bushing,axle beam	GRM10290
	2004.09-2010.12	Rear Axle Left & Right	Estate FWD BJB/BKC/BLS/BXE		Bushing Kit,axle beam	GRM10249S
	2004.11-2010.12	Front Lower	Estate 4WD BKC/BLS/BXE		Engine Mounting Bushing	GRM16545
	2004.11-2010.12	Front Upper	Estate 4WD BKC/BLS/BXE		Engine Mounting Bushing	GRM16544
	2004.11-2010.12	Lower	Estate 4WD BKC/BLS/BXE		Engine Mounting Bushing	GRM10337
	2004.11-2010.12	Upper	Estate 4WD BKC/BLS/BXE		Engine Mounting Bushing	GRM10338
	2004.11-2010.12	Upper	Estate 4WD BKC/BLS/BXE		Engine Mounting Bushing	GRM32582
	2004.11-2010.12	Front	Estate 4WD BKC/BLS/BXE		Engine Mounting Bushing Kit	GRM16544S
	2004.11-2010.12	Front Axle Left & Right	Estate 4WD BKC/BLS/BXE		Spring Mounting	GRM18114
	2004.11-2010.12	Rear Axle	Estate 4WD BKC/BLS/BXE		Holder,exhaust system	GRM13868
	2004.11-2010.12	Front	Estate 4WD BKC/BLS/BXE		Bracket,stabilizer mounting	GRM31436
	2004.11-2010.12	-	Estate 4WD BKC/BLS/BXE		Mounting,radiator	GRM14044
	2004.11-2010.12	Lower	Estate 4WD BKC/BLS/BXE		Mounting,radiator	GRM14038
	2004.11-2010.12	Rear Axle	Estate 4WD BKC/BLS/BXE		Rubber Buffer,shock absorber	GRM17120
	2004.11-2010.12	-	Estate 4WD BKC/BLS/BXE		Rubber Buffer,shock absorber	GRM17980
	2004.11-2010.12	Rear Axle Left & Right Lower Outer	Estate 4WD BKC/BLS/BXE		Knuckle Bushing	GRM12247
	2004.11-2010.12	Rear Axle Left & Right Inner	Estate 4WD BKC/BLS/BXE		Bushing,axle beam	GRM31421
	2004.11-2010.12	Rear Axle Left & Right Outer	Estate 4WD BKC/BLS/BXE		Bushing,axle beam	GRM31422
1.9 (81 kw)	1997.08-2006.01	Front Axle	Hatchback FWD AHF/ASV		Protection Boot	GRM40242
	1997.08-2006.01	Rear Axle	Hatchback FWD AHF/ASV		Protection Boot	GRM40500
	1997.08-2006.01	Front Axle Left & Right	Hatchback FWD AHF/ASV		Spring Cap	GRM34140
	1997.08-2006.01	Front Axle Left & Right	Hatchback FWD AHF/ASV		Spring Mounting	GRM18114
	1997.08-2006.01	Rear Axle Left & Right Upper	Hatchback FWD AHF/ASV		Spring Mounting	GRM13842
	1997.08-2006.01	Front	Hatchback FWD AHF/ASV		Holder,exhaust system	GRM10064
	1997.08-2006.01	Front Axle	Hatchback FWD AHF/ASV		Rubber Buffer,shock absorber	GRM33230
	1997.08-2006.01	Rear Axle	Hatchback FWD AHF/ASV		Rubber Buffer,shock absorber	GRM10226
	1997.08-2006.01	Front Axle Left & Right	Hatchback FWD AHF/ASV		Bushing,axle beam	GRM10055
	1997.08-2006.01	Rear Axle Left & Right	Hatchback FWD AHF/ASV		Bushing,axle beam	GRM10290
	1997.08-2006.01	Rear Axle Left & Right	Hatchback FWD AHF/ASV		Bushing,axle beam	GRM17170
	1997.08-2006.01	Rear Axle Left & Right	Hatchback FWD AHF/ASV	For OE No.1J0 501 541 C	Bushing Kit,axle beam	GRM10240S
	1997.08-2006.01	Rear Axle Left & Right	Hatchback FWD AHF/ASV		Bushing Kit,axle beam	GRM10249S
	1997.08-2006.01	Rear Axle Left & Right	Hatchback FWD AHF/ASV		Bushing Kit,axle beam	GRM31424S
	1998.05-2006.01	Front Axle	Estate FWD AHF/ASV		Protection Boot	GRM40242
	1998.05-2006.01	Rear Axle	Estate FWD AHF/ASV		Protection Boot	GRM40500
	1998.05-2006.01	Front Axle Left & Right	Estate FWD AHF/ASV		Spring Mounting	GRM18114
	1998.05-2006.01	Rear Axle Left & Right Upper	Estate FWD AHF/ASV		Spring Mounting	GRM13842
	1998.05-2006.01	Front	Estate FWD AHF/ASV		Holder,exhaust system	GRM10064
	1998.05-2006.01	Front Axle	Estate FWD AHF/ASV		Rubber Buffer,shock absorber	GRM10260
	1998.05-2006.01	Rear Axle	Estate FWD AHF/ASV		Rubber Buffer,shock absorber	GRM10226
	1998.05-2006.01	Front Axle Left & Right	Estate FWD AHF/ASV		Bushing,axle beam	GRM10055
	1998.05-2006.01	Rear Axle Left & Right	Estate FWD AHF/ASV		Bushing,axle beam	GRM10290
	1998.05-2006.01	Rear Axle Left & Right	Estate FWD AHF/ASV		Bushing,axle beam	GRM17170
	1998.05-2006.01	Rear Axle Left & Right	Estate FWD AHF/ASV	For OE No.1J0 501 541 C	Bushing Kit,axle beam	GRM10240S
	1998.05-2006.01	Rear Axle Left & Right	Estate FWD AHF/ASV		Bushing Kit,axle beam	GRM10249S
	1998.05-2006.01	Rear Axle Left & Right	Estate FWD AHF/ASV		Bushing Kit,axle beam	GRM31424S

	YEAR	FITTING POSITION	BODY STYLE & DRIVE TYPE & ENGINE	REMARKS	PRODUCT	G-AP Ref.
SKODA **Octavia**						
1.9 (96 kw)	2002.09-2004.09	Front Axle	Estate FWD ASZ		Protection Boot	GRM40242
	2002.09-2004.09	Front Axle	Hatchback FWD ASZ		Protection Boot	GRM40242
	2002.09-2004.09	Rear Axle	Estate FWD ASZ		Protection Boot	GRM40500
	2002.09-2004.09	Rear Axle	Hatchback FWD ASZ		Protection Boot	GRM40500
	2002.09-2004.09	Front Axle Left & Right	Hatchback FWD ASZ		Spring Cap	GRM34140
	2002.09-2004.09	Front Axle Left & Right	Estate FWD ASZ		Spring Mounting	GRM18114
	2002.09-2004.09	Front Axle Left & Right	Hatchback FWD ASZ		Spring Mounting	GRM18114
	2002.09-2004.09	Rear Axle Left & Right Upper	Estate FWD ASZ		Spring Mounting	GRM13842
	2002.09-2004.09	Rear Axle Left & Right Upper	Hatchback FWD ASZ		Spring Mounting	GRM13842
	2002.09-2004.09	Front	Estate FWD ASZ		Holder,exhaust system	GRM10064
	2002.09-2004.09	Front	Hatchback FWD ASZ		Holder,exhaust system	GRM10064
	2002.09-2004.09	Front Axle	Estate FWD ASZ		Rubber Buffer,shock absorber	GRM10260
	2002.09-2004.09	Front Axle	Hatchback FWD ASZ		Rubber Buffer,shock absorber	GRM33230
	2002.09-2004.09	Rear Axle	Estate FWD ASZ		Rubber Buffer,shock absorber	GRM10226
	2002.09-2004.09	Rear Axle	Hatchback FWD ASZ		Rubber Buffer,shock absorber	GRM10226
	2002.09-2004.09	Front Axle Left & Right	Estate FWD ASZ		Bushing,axle beam	GRM10055
	2002.09-2004.09	Front Axle Left & Right	Hatchback FWD ASZ		Bushing,axle beam	GRM10055
	2002.09-2004.09	Rear Axle Left & Right	Estate FWD ASZ		Bushing,axle beam	GRM10290
	2002.09-2004.09	Rear Axle Left & Right	Hatchback FWD ASZ		Bushing,axle beam	GRM10290
	2002.09-2004.09	Rear Axle Left & Right	Estate FWD ASZ		Bushing,axle beam	GRM17170
	2002.09-2004.09	Rear Axle Left & Right	Hatchback FWD ASZ		Bushing,axle beam	GRM17170
	2002.09-2004.09	Rear Axle Left & Right	Estate FWD ASZ	For OE No.1J0 501 541 C	Bushing Kit,axle beam	GRM10240S
	2002.09-2004.09	Rear Axle Left & Right	Hatchback FWD ASZ	For OE No.1J0 501 541 C	Bushing Kit,axle beam	GRM10240S
	2002.09-2004.09	Rear Axle Left & Right	Estate FWD ASZ		Bushing Kit,axle beam	GRM10249S
	2002.09-2004.09	Rear Axle Left & Right	Hatchback FWD ASZ		Bushing Kit,axle beam	GRM10249S
	2002.09-2004.09	Rear Axle Left & Right	Estate FWD ASZ		Bushing Kit,axle beam	GRM31424S
	2002.09-2004.09	Rear Axle Left & Right	Hatchback FWD ASZ		Bushing Kit,axle beam	GRM31424S
2.0 (81 kw)	2010.03-2013.03	Front Lower	Estate FWD CFHF/CLCA		Engine Mounting Bushing	GRM16545
	2010.03-2013.03	Front Lower	Hatchback FWD CFHF/CLCA		Engine Mounting Bushing	GRM16545
	2010.03-2013.03	Front Upper	Estate FWD CFHF/CLCA		Engine Mounting Bushing	GRM16544
	2010.03-2013.03	Front Upper	Hatchback FWD CFHF/CLCA		Engine Mounting Bushing	GRM16544
	2010.03-2013.03	Lower	Estate FWD CFHF/CLCA		Engine Mounting Bushing	GRM10337
	2010.03-2013.03	Lower	Hatchback FWD CFHF/CLCA		Engine Mounting Bushing	GRM10337
	2010.03-2013.03	Upper	Estate FWD CFHF/CLCA		Engine Mounting Bushing	GRM10338
	2010.03-2013.03	Upper	Estate FWD CFHF/CLCA		Engine Mounting Bushing	GRM32582
	2010.03-2013.03	Upper	Hatchback FWD CFHF/CLCA	Engine Code:CLCA	Engine Mounting Bushing	GRM32582
	2010.03-2013.03	Front	Estate FWD CFHF/CLCA		Engine Mounting Bushing Kit	GRM16544S
	2010.03-2013.03	Front	Hatchback FWD CFHF/CLCA		Engine Mounting Bushing Kit	GRM16544S
	2010.03-2013.03	Rear Axle	Hatchback FWD CFHF/CLCA		Protection Boot	GRM40301
	2010.03-2013.03	Rear Axle	Estate FWD CFHF/CLCA		Holder,exhaust system	GRM13868
	2010.03-2013.03	Rear Axle	Hatchback FWD CFHF/CLCA		Holder,exhaust system	GRM13868
	2010.03-2013.03	Front	Estate FWD CFHF/CLCA		Bracket,stabilizer mounting	GRM31436
	2010.03-2013.03	Front	Hatchback FWD CFHF/CLCA		Bracket,stabilizer mounting	GRM31436
	2010.03-2013.03	Lower	Hatchback FWD CFHF/CLCA		Mounting,radiator	GRM14038
	2010.03-2013.03	Rear Axle	Estate FWD CFHF/CLCA		Rubber Buffer,shock absorber	GRM17120
	2010.03-2013.03	Rear Axle	Hatchback FWD CFHF/CLCA		Rubber Buffer,shock absorber	GRM17120
	2010.03-2013.03	-	Estate FWD CFHF/CLCA		Rubber Buffer,shock absorber	GRM17980
	2010.03-2013.03	-	Hatchback FWD CFHF/CLCA		Rubber Buffer,shock absorber	GRM17980
	2010.03-2013.03	Rear Axle Left & Right Lower Outer	Estate FWD CFHF/CLCA		Knuckle Bushing	GRM12247
	2010.03-2013.03	Rear Axle Left & Right Lower Outer	Hatchback FWD CFHF/CLCA		Knuckle Bushing	GRM12247
	2011.05-2013.02	Front Lower	Estate 4WD CFHF		Engine Mounting Bushing	GRM16545
	2011.05-2013.02	Front Upper	Estate 4WD CFHF		Engine Mounting Bushing	GRM16544
	2011.05-2013.02	Lower	Estate 4WD CFHF		Engine Mounting Bushing	GRM10337
	2011.05-2013.02	Upper	Estate 4WD CFHF		Engine Mounting Bushing	GRM10338
	2011.05-2013.02	Upper	Estate 4WD CFHF		Engine Mounting Bushing	GRM32582
	2011.05-2013.02	Front	Estate 4WD CFHF		Bracket,stabilizer mounting	GRM31436
	2011.05-2013.02	Lower	Estate 4WD CFHF		Mounting,radiator	GRM14038
	2011.05-2013.02	Rear Axle	Estate 4WD CFHF		Rubber Buffer,shock absorber	GRM17120
	2011.05-2013.02	-	Estate 4WD CFHF		Rubber Buffer,shock absorber	GRM17980
	2011.05-2013.02	Rear Axle Left & Right Lower Outer	Estate 4WD CFHF		Knuckle Bushing	GRM12247
	2011.05-2013.02	Rear Axle Left & Right Inner	Estate 4WD CFHF		Bushing,axle beam	GRM31421
	2011.05-2013.02	Rear Axle Left & Right Outer	Estate 4WD CFHF		Bushing,axle beam	GRM31422
2.0 (85 kw)	1999.05-2007.05	Front Axle	Estate FWD AEG/APK/AQY/AZH/AZJ		Protection Boot	GRM40242
	1999.05-2007.05	Front Axle	Hatchback FWD AEG/APK/AQY/AZH/AZJ		Protection Boot	GRM40242

	YEAR	FITTING POSITION	BODY STYLE & DRIVE TYPE & ENGINE	REMARKS	PRODUCT	G-AP Ref.
SKODA **Octavia**						
2.0 (85 kw)	1999.05-2007.05	Rear Axle	Estate FWD AEG/APK/AQY/AZH/AZJ		Protection Boot	**GRM40500**
	1999.05-2007.05	Rear Axle	Hatchback FWD AEG/APK/AQY/AZH/AZJ		Protection Boot	**GRM40500**
	1999.05-2007.05	Front Axle Left & Right	Hatchback FWD AEG/APK/AQY/AZH/AZJ		Spring Cap	**GRM34140**
	1999.05-2007.05	Front Axle Left & Right	Estate FWD AEG/APK/AQY/AZH/AZJ		Spring Mounting	**GRM18114**
	1999.05-2007.05	Front Axle Left & Right	Hatchback FWD AEG/APK/AQY/AZH/AZJ		Spring Mounting	**GRM18114**
	1999.05-2007.05	Rear Axle Left & Right Upper	Estate FWD AEG/APK/AQY/AZH/AZJ		Spring Mounting	**GRM13842**
	1999.05-2007.05	Rear Axle Left & Right Upper	Hatchback FWD AEG/APK/AQY/AZH/AZJ		Spring Mounting	**GRM13842**
	1999.05-2007.05	Front	Estate FWD AEG/APK/AQY/AZH/AZJ		Holder,exhaust system	**GRM10064**
	1999.05-2007.05	Front	Hatchback FWD AEG/APK/AQY/AZH/AZJ		Holder,exhaust system	**GRM10064**
	1999.05-2007.05	Front Axle	Estate FWD AEG/APK/AQY/AZH/AZJ		Rubber Buffer,shock absorber	**GRM10260**
	1999.05-2007.05	Front Axle	Hatchback FWD AEG/APK/AQY/AZH/AZJ		Rubber Buffer,shock absorber	**GRM33230**
	1999.05-2007.05	Rear Axle	Estate FWD AEG/APK/AQY/AZH/AZJ		Rubber Buffer,shock absorber	**GRM10226**
	1999.05-2007.05	Rear Axle	Hatchback FWD AEG/APK/AQY/AZH/AZJ		Rubber Buffer,shock absorber	**GRM10226**
	1999.05-2007.05	Front Axle Left & Right	Estate FWD AEG/APK/AQY/AZH/AZJ		Bushing,axle beam	**GRM10055**
	1999.05-2007.05	Front Axle Left & Right	Hatchback FWD AEG/APK/AQY/AZH/AZJ		Bushing,axle beam	**GRM10055**
	1999.05-2007.05	Rear Axle Left & Right	Estate FWD AEG/APK/AQY/AZH/AZJ		Bushing,axle beam	**GRM10290**
	1999.05-2007.05	Rear Axle Left & Right	Hatchback FWD AEG/APK/AQY/AZH/AZJ		Bushing,axle beam	**GRM10290**
	1999.05-2007.05	Rear Axle Left & Right	Estate FWD AEG/APK/AQY/AZH/AZJ		Bushing,axle beam	**GRM17170**
	1999.05-2007.05	Rear Axle Left & Right	Hatchback FWD AEG/APK/AQY/AZH/AZJ		Bushing,axle beam	**GRM17170**
	1999.05-2007.05	Rear Axle Left & Right	Estate FWD AEG/APK/AQY/AZH/AZJ	For OE No.1J0 501 541 C	Bushing Kit,axle beam	**GRM10240S**
	1999.05-2007.05	Rear Axle Left & Right	Hatchback FWD AEG/APK/AQY/AZH/AZJ	For OE No.1J0 501 541 C	Bushing Kit,axle beam	**GRM10240S**
	1999.05-2007.05	Rear Axle Left & Right	Estate FWD AEG/APK/AQY/AZH/AZJ		Bushing Kit,axle beam	**GRM10249S**
	1999.05-2007.05	Rear Axle Left & Right	Hatchback FWD AEG/APK/AQY/AZH/AZJ		Bushing Kit,axle beam	**GRM10249S**
	1999.05-2007.05	Rear Axle Left & Right	Estate FWD AEG/APK/AQY/AZH/AZJ		Bushing Kit,axle beam	**GRM31424S**
	1999.05-2007.05	Rear Axle Left & Right	Hatchback FWD AEG/APK/AQY/AZH/AZJ		Bushing Kit,axle beam	**GRM31424S**
	1999.11-2004.09	Front Axle	Estate 4WD AZH/AZJ		Protection Boot	**GRM40242**
	1999.11-2004.09	Front Axle Left & Right	Estate 4WD AZH/AZJ		Spring Mounting	**GRM18114**
	1999.11-2004.09	Rear Axle	Estate 4WD AZH/AZJ		Holder,exhaust system	**GRM10049**
	1999.11-2004.09	Front Axle	Estate 4WD AZH/AZJ		Rubber Buffer,shock absorber	**GRM10260**
	1999.11-2004.09	Front Axle Left & Right	Estate 4WD AZH/AZJ		Bushing,axle beam	**GRM10055**
	1999.11-2004.09	Rear Axle Left & Right	Estate 4WD AZH/AZJ		Bushing,axle beam	**GRM31553**
	1999.11-2004.09	Rear Axle Left & Right Upper	Estate 4WD AZH/AZJ		Bushing,axle beam	**GRM50257**
	2019.11-	-	Estate FWD DSUD/DTRB/DTRD		Engine Mounting Bushing	**GRM38471**
	2019.11-	Front Axle	Estate FWD DSUD/DTRB/DTRD		Protection Boot	**GRM40690**
	2019.11-	Rear Axle	Estate FWD DSUD/DTRB/DTRD	Axle:Multilink Axle	Rubber Buffer,shock absorber	**GRM33604**
	2019.11-	Rear Axle Left & Right Lower Outer	Estate FWD DSUD/DTRB/DTRD		Knuckle Bushing	**GRM50061**
	2019.11-	Rear Axle Left & Right	Estate FWD DSUD/DTRB/DTRD		Bushing,axle beam	**GRM31432**
	2020.03-	-	Hatchback FWD DSUD/DTRB/DTRD/DXRC		Engine Mounting Bushing	**GRM38471**
	2020.03-	Front Axle	Hatchback FWD DSUD/DTRB/DTRD/DXRC		Protection Boot	**GRM40690**
	2020.03-	Rear Axle	Hatchback FWD DSUD/DTRB/DTRD/DXRC	Axle:Multilink Axle	Rubber Buffer,shock absorber	**GRM33604**
	2020.03-	Rear Axle Left & Right Lower Outer	Hatchback FWD DSUD/DTRB/DTRD/DXRC		Knuckle Bushing	**GRM50061**
	2020.03-	Rear Axle Left & Right	Hatchback FWD DSUD/DTRB/DTRD/DXRC		Bushing,axle beam	**GRM31432**
2.0 (88 kw)	1999.11-2001.04	Front Axle	Estate 4WD ATF		Rubber Buffer,shock absorber	**GRM33230**
2.0 (100 kw)	2004.02-2010.05	Front Lower	Estate FWD AZV		Engine Mounting Bushing	**GRM16545**
	2004.02-2010.05	Front Lower	Hatchback FWD AZV		Engine Mounting Bushing	**GRM16545**
	2004.02-2010.05	Front Upper	Estate FWD AZV		Engine Mounting Bushing	**GRM16544**
	2004.02-2010.05	Front Upper	Hatchback FWD AZV		Engine Mounting Bushing	**GRM16544**
	2004.02-2010.05	Lower	Estate FWD AZV		Engine Mounting Bushing	**GRM10337**
	2004.02-2010.05	Lower	Hatchback FWD AZV		Engine Mounting Bushing	**GRM10337**
	2004.02-2010.05	Upper	Estate FWD AZV		Engine Mounting Bushing	**GRM10338**
	2004.02-2010.05	Upper	Hatchback FWD AZV		Engine Mounting Bushing	**GRM10338**
	2004.02-2010.05	Upper	Estate FWD AZV		Engine Mounting Bushing	**GRM32582**
	2004.02-2010.05	Upper	Hatchback FWD AZV		Engine Mounting Bushing	**GRM32582**
	2004.02-2010.05	Front	Estate FWD AZV		Engine Mounting Bushing Kit	**GRM16544S**
	2004.02-2010.05	Front	Hatchback FWD AZV		Engine Mounting Bushing Kit	**GRM16544S**
	2004.02-2010.05	Rear Axle	Hatchback FWD AZV		Protection Boot	**GRM40301**
	2004.02-2010.05	Front Axle Left & Right	Estate FWD AZV		Spring Mounting	**GRM18114**
	2004.02-2010.05	Front Axle Left & Right	Hatchback FWD AZV		Spring Mounting	**GRM18114**
	2004.02-2010.05	Rear Axle	Estate FWD AZV		Holder,exhaust system	**GRM13868**
	2004.02-2010.05	Rear Axle	Hatchback FWD AZV		Holder,exhaust system	**GRM13868**
	2004.02-2010.05	Front	Estate FWD AZV		Holder,exhaust system	**GRM13870**
	2004.02-2010.05	Front	Hatchback FWD AZV		Holder,exhaust system	**GRM13870**
	2004.02-2010.05	Front	Estate FWD AZV		Bracket,stabilizer mounting	**GRM31436**
	2004.02-2010.05	Front	Hatchback FWD AZV		Bracket,stabilizer mounting	**GRM31436**

	YEAR	FITTING POSITION	BODY STYLE & DRIVE TYPE & ENGINE	REMARKS	PRODUCT	G-AP Ref.
SKODA **Octavia**						
2.0 (100 kw)	2004.02-2010.05	Lower	Estate FWD AZV		Mounting,radiator	GRM14038
	2004.02-2010.05	Lower	Hatchback FWD AZV		Mounting,radiator	GRM14038
	2004.02-2010.05	Rear Axle	Estate FWD AZV		Rubber Buffer,shock absorber	GRM17120
	2004.02-2010.05	Rear Axle	Hatchback FWD AZV		Rubber Buffer,shock absorber	GRM17120
	2004.02-2010.05	-	Estate FWD AZV		Rubber Buffer,shock absorber	GRM17980
	2004.02-2010.05	-	Hatchback FWD AZV		Rubber Buffer,shock absorber	GRM17980
	2004.02-2010.05	Rear Axle Left & Right Lower Outer	Estate FWD AZV		Knuckle Bushing	GRM12247
	2004.02-2010.05	Rear Axle Left & Right Lower Outer	Hatchback FWD AZV		Knuckle Bushing	GRM12247
	2004.02-2010.05	Rear Axle Left & Right	Estate FWD AZV		Bushing,axle beam	GRM10290
	2004.02-2010.05	Rear Axle Left & Right	Hatchback FWD AZV		Bushing,axle beam	GRM10290
	2004.02-2010.05	Rear Axle Left & Right	Estate FWD AZV		Bushing Kit,axle beam	GRM10249S
	2004.02-2010.05	Rear Axle Left & Right	Hatchback FWD AZV		Bushing Kit,axle beam	GRM10249S
2.0 (103 kw)	2004.02-2013.03	Front Lower	Estate FWD BKD/CFHC/CLCB		Engine Mounting Bushing	GRM16545
	2004.02-2013.03	Front Upper	Estate FWD BKD/CFHC/CLCB		Engine Mounting Bushing	GRM16544
	2004.02-2013.03	Lower	Estate FWD BKD/CFHC/CLCB		Engine Mounting Bushing	GRM10337
	2004.02-2013.03	Upper	Estate FWD BKD/CFHC/CLCB		Engine Mounting Bushing	GRM10338
	2004.02-2013.03	Upper	Estate FWD BKD/CFHC/CLCB		Engine Mounting Bushing	GRM32582
	2004.02-2013.03	Front	Estate FWD BKD/CFHC/CLCB		Engine Mounting Bushing Kit	GRM16544S
	2004.02-2013.03	Front Axle Left & Right	Estate FWD BKD/CFHC/CLCB		Spring Mounting	GRM18114
	2004.02-2013.03	Rear Axle	Estate FWD BKD/CFHC/CLCB		Holder,exhaust system	GRM13868
	2004.02-2013.03	Front	Estate FWD BKD/CFHC/CLCB		Holder,exhaust system	GRM13870
	2004.02-2013.03	Front	Estate FWD BKD/CFHC/CLCB		Bracket,stabilizer mounting	GRM31436
	2004.02-2013.03	Lower	Estate FWD BKD/CFHC/CLCB		Mounting,radiator	GRM14038
	2004.02-2013.03	Rear Axle	Estate FWD BKD/CFHC/CLCB		Rubber Buffer,shock absorber	GRM17120
	2004.02-2013.03	-	Estate FWD BKD/CFHC/CLCB		Rubber Buffer,shock absorber	GRM17980
	2004.02-2013.03	Rear Axle Left & Right Lower Outer	Estate FWD BKD/CFHC/CLCB		Knuckle Bushing	GRM12247
	2004.02-2013.03	Rear Axle Left & Right	Estate FWD BKD/CFHC/CLCB		Bushing,axle beam	GRM10290
	2004.02-2013.03	Rear Axle Left & Right	Estate FWD BKD/CFHC/CLCB		Bushing Kit,axle beam	GRM10249S
	2004.02-2013.05	Front Lower	Hatchback FWD BKD/CFHC/CLCB		Engine Mounting Bushing	GRM16545
	2004.02-2013.05	Front Upper	Hatchback FWD BKD/CFHC/CLCB		Engine Mounting Bushing	GRM16544
	2004.02-2013.05	Lower	Hatchback FWD BKD/CFHC/CLCB		Engine Mounting Bushing	GRM10337
	2004.02-2013.05	Upper	Hatchback FWD BKD/CFHC/CLCB		Engine Mounting Bushing	GRM10338
	2004.02-2013.05	Upper	Hatchback FWD BKD/CFHC/CLCB	Engine Code:CLCB,Engine Code:CFHC,Engine Code:BKD	Engine Mounting Bushing	GRM32582
	2004.02-2013.05	Front	Hatchback FWD BKD/CFHC/CLCB		Engine Mounting Bushing Kit	GRM16544S
	2004.02-2013.05	Rear Axle	Hatchback FWD BKD/CFHC/CLCB		Protection Boot	GRM40301
	2004.02-2013.05	Front Axle Left & Right	Hatchback FWD BKD/CFHC/CLCB		Spring Mounting	GRM18114
	2004.02-2013.05	Rear Axle	Hatchback FWD BKD/CFHC/CLCB		Holder,exhaust system	GRM13868
	2004.02-2013.05	Rear Axle Inner	Hatchback FWD BKD/CFHC/CLCB		Holder,exhaust system	GRM13869
	2004.02-2013.05	Front	Hatchback FWD BKD/CFHC/CLCB		Holder,exhaust system	GRM13870
	2004.02-2013.05	Front	Hatchback FWD BKD/CFHC/CLCB		Bracket,stabilizer mounting	GRM31436
	2004.02-2013.05	Lower	Hatchback FWD BKD/CFHC/CLCB		Mounting,radiator	GRM14038
	2004.02-2013.05	Rear Axle	Hatchback FWD BKD/CFHC/CLCB		Rubber Buffer,shock absorber	GRM17120
	2004.02-2013.05	-	Hatchback FWD BKD/CFHC/CLCB		Rubber Buffer,shock absorber	GRM17980
	2004.02-2013.05	Rear Axle Left & Right Lower Outer	Hatchback FWD BKD/CFHC/CLCB		Knuckle Bushing	GRM12247
	2004.02-2013.05	Rear Axle Left & Right	Hatchback FWD BKD/CFHC/CLCB		Bushing,axle beam	GRM10290
	2004.02-2013.05	Rear Axle Left & Right	Hatchback FWD BKD/CFHC/CLCB		Bushing Kit,axle beam	GRM10249S
	2005.11-2010.05	Front Lower	Estate FWD BMM		Engine Mounting Bushing	GRM16545
	2005.11-2010.05	Front Lower	Hatchback FWD BMM		Engine Mounting Bushing	GRM16545
	2005.11-2010.05	Front Upper	Estate FWD BMM		Engine Mounting Bushing	GRM16544
	2005.11-2010.05	Front Upper	Hatchback FWD BMM		Engine Mounting Bushing	GRM16544
	2005.11-2010.05	Lower	Estate FWD BMM		Engine Mounting Bushing	GRM10337
	2005.11-2010.05	Lower	Hatchback FWD BMM		Engine Mounting Bushing	GRM10337
	2005.11-2010.05	Upper	Estate FWD BMM		Engine Mounting Bushing	GRM10338
	2005.11-2010.05	Upper	Hatchback FWD BMM		Engine Mounting Bushing	GRM10338
	2005.11-2010.05	Upper	Estate FWD BMM		Engine Mounting Bushing	GRM32582
	2005.11-2010.05	Upper	Hatchback FWD BMM		Engine Mounting Bushing	GRM32582
	2005.11-2010.05	Front	Estate FWD BMM		Engine Mounting Bushing Kit	GRM16544S
	2005.11-2010.05	Front	Hatchback FWD BMM		Engine Mounting Bushing Kit	GRM16544S
	2005.11-2010.05	Rear Axle	Hatchback FWD BMM		Protection Boot	GRM40301
	2005.11-2010.05	Front Axle Left & Right	Estate FWD BMM		Spring Mounting	GRM18114
	2005.11-2010.05	Front Axle Left & Right	Hatchback FWD BMM		Spring Mounting	GRM18114
	2005.11-2010.05	Rear Axle	Estate FWD BMM		Holder,exhaust system	GRM13868
	2005.11-2010.05	Rear Axle	Hatchback FWD BMM		Holder,exhaust system	GRM13868
	2005.11-2010.05	Front	Estate FWD BMM		Holder,exhaust system	GRM13870

	YEAR	FITTING POSITION	BODY STYLE & DRIVE TYPE & ENGINE	REMARKS	PRODUCT	G-AP Ref.
SKODA **Octavia**						
2.0 (103 kw)	2005.11-2010.05	Front	Hatchback FWD BMM		Holder,exhaust system	GRM13870
	2005.11-2010.05	Front	Estate FWD BMM		Bracket,stabilizer mounting	GRM31436
	2005.11-2010.05	Front	Hatchback FWD BMM		Bracket,stabilizer mounting	GRM31436
	2005.11-2010.05	-	Estate FWD BMM		Mounting,radiator	GRM14044
	2005.11-2010.05	-	Hatchback FWD BMM		Mounting,radiator	GRM14044
	2005.11-2010.05	Lower	Estate FWD BMM		Mounting,radiator	GRM14038
	2005.11-2010.05	Lower	Hatchback FWD BMM		Mounting,radiator	GRM14038
	2005.11-2010.05	Rear Axle	Estate FWD BMM		Rubber Buffer,shock absorber	GRM17120
	2005.11-2010.05	Rear Axle	Hatchback FWD BMM		Rubber Buffer,shock absorber	GRM17120
	2005.11-2010.05	-	Estate FWD BMM		Rubber Buffer,shock absorber	GRM17980
	2005.11-2010.05	-	Hatchback FWD BMM		Rubber Buffer,shock absorber	GRM17980
	2005.11-2010.05	Rear Axle Left & Right Lower Outer	Estate FWD BMM		Knuckle Bushing	GRM12247
	2005.11-2010.05	Rear Axle Left & Right Lower Outer	Hatchback FWD BMM		Knuckle Bushing	GRM12247
	2005.11-2010.05	Rear Axle Left & Right	Estate FWD BMM		Bushing,axle beam	GRM10290
	2005.11-2010.05	Rear Axle Left & Right	Hatchback FWD BMM		Bushing,axle beam	GRM10290
	2005.11-2010.05	Rear Axle Left & Right	Estate FWD BMM		Bushing Kit,axle beam	GRM10249S
	2005.11-2010.05	Rear Axle Left & Right	Hatchback FWD BMM		Bushing Kit,axle beam	GRM10249S
	2006.07-2010.05	Front Lower	Estate 4WD BMM		Engine Mounting Bushing	GRM16545
	2006.07-2010.05	Front Upper	Estate 4WD BMM		Engine Mounting Bushing	GRM16544
	2006.07-2010.05	Lower	Estate 4WD BMM		Engine Mounting Bushing	GRM10337
	2006.07-2010.05	Upper	Estate 4WD BMM		Engine Mounting Bushing	GRM10338
	2006.07-2010.05	Upper	Estate 4WD BMM		Engine Mounting Bushing	GRM32582
	2006.07-2010.05	Front	Estate 4WD BMM		Engine Mounting Bushing Kit	GRM16544S
	2006.07-2010.05	Front Axle Left & Right	Estate 4WD BMM		Spring Mounting	GRM18114
	2006.07-2010.05	Front	Estate 4WD BMM		Bracket,stabilizer mounting	GRM31436
	2006.07-2010.05	-	Estate 4WD BMM		Mounting,radiator	GRM14044
	2006.07-2010.05	Lower	Estate 4WD BMM		Mounting,radiator	GRM14038
	2006.07-2010.05	Rear Axle	Estate 4WD BMM		Rubber Buffer,shock absorber	GRM17120
	2006.07-2010.05	-	Estate 4WD BMM		Rubber Buffer,shock absorber	GRM17980
	2006.07-2010.05	Rear Axle Left & Right Lower Outer	Estate 4WD BMM		Knuckle Bushing	GRM12247
	2006.07-2010.05	Rear Axle Left & Right Inner	Estate 4WD BMM		Bushing,axle beam	GRM31421
	2006.07-2010.05	Rear Axle Left & Right Outer	Estate 4WD BMM		Bushing,axle beam	GRM31422
	2010.05-2013.02	Front Lower	Estate 4WD CFHC		Engine Mounting Bushing	GRM16545
	2010.05-2013.02	Front Upper	Estate 4WD CFHC		Engine Mounting Bushing	GRM16544
	2010.05-2013.02	Lower	Estate 4WD CFHC		Engine Mounting Bushing	GRM10337
	2010.05-2013.02	Upper	Estate 4WD CFHC		Engine Mounting Bushing	GRM10338
	2010.05-2013.02	Upper	Estate 4WD CFHC		Engine Mounting Bushing	GRM32582
	2010.05-2013.02	Front	Estate 4WD CFHC		Engine Mounting Bushing Kit	GRM16544S
	2010.05-2013.02	Front	Estate 4WD CFHC		Bracket,stabilizer mounting	GRM31436
	2010.05-2013.02	Rear Axle	Estate 4WD CFHC		Rubber Buffer,shock absorber	GRM17120
	2010.05-2013.02	-	Estate 4WD CFHC		Rubber Buffer,shock absorber	GRM17980
	2010.05-2013.02	Rear Axle Left & Right Lower Outer	Estate 4WD CFHC		Knuckle Bushing	GRM12247
	2010.05-2013.02	Rear Axle Left & Right Inner	Estate 4WD CFHC		Bushing,axle beam	GRM31421
	2010.05-2013.02	Rear Axle Left & Right Outer	Estate 4WD CFHC		Bushing,axle beam	GRM31422
2.0 (105 kw)	2012.11-2017.02	-	Estate FWD CKFB/CRVC		Engine Mounting Bushing	GRM38471
	2012.11-2017.02	-	Hatchback FWD CKFB/CRVC		Engine Mounting Bushing	GRM38471
	2012.11-2017.02	Upper	Estate FWD CKFB/CRVC		Engine Mounting Bushing Kit	GRM37632S
	2012.11-2017.02	Upper	Hatchback FWD CKFB/CRVC		Engine Mounting Bushing Kit	GRM37632S
	2012.11-2017.02	Front Axle	Estate FWD CKFB/CRVC		Protection Boot	GRM40690
	2012.11-2017.02	Front Axle	Hatchback FWD CKFB/CRVC		Protection Boot	GRM40690
	2012.11-2017.02	Lower	Estate FWD CKFB/CRVC		Mounting,radiator	GRM14038
	2012.11-2017.02	Lower	Hatchback FWD CKFB/CRVC		Mounting,radiator	GRM14038
	2012.11-2017.02	Rear Axle	Estate FWD CKFB/CRVC	Axle:Multilink Axle	Rubber Buffer,shock absorber	GRM33604
	2012.11-2017.02	Rear Axle	Hatchback FWD CKFB/CRVC	Axle:Multilink Axle	Rubber Buffer,shock absorber	GRM33604
	2012.11-2017.02	-	Estate FWD CKFB/CRVC		Rubber Buffer,shock absorber	GRM17980
	2012.11-2017.02	-	Hatchback FWD CKFB/CRVC		Rubber Buffer,shock absorber	GRM17980
	2012.11-2017.02	Rear Axle Left & Right Lower Outer	Estate FWD CKFB/CRVC		Knuckle Bushing	GRM12247
	2012.11-2017.02	Rear Axle Left & Right Lower Outer	Hatchback FWD CKFB/CRVC		Knuckle Bushing	GRM12247
	2012.11-2017.02	Rear Axle Left & Right	Estate FWD CKFB/CRVC		Bushing,axle beam	GRM31432
	2012.11-2017.02	Rear Axle Left & Right	Hatchback FWD CKFB/CRVC		Bushing,axle beam	GRM31432
	2020.06-	-	Estate FWD CRVC		Engine Mounting Bushing	GRM38471
	2020.06-	-	Hatchback FWD CRVC		Engine Mounting Bushing	GRM38471
	2020.06-	Rear Axle	Estate FWD CRVC	Axle:Multilink Axle	Rubber Buffer,shock absorber	GRM33604
	2020.06-	Rear Axle	Hatchback FWD CRVC	Axle:Multilink Axle	Rubber Buffer,shock absorber	GRM33604

	YEAR	FITTING POSITION	BODY STYLE & DRIVE TYPE & ENGINE	REMARKS	PRODUCT	G-AP Ref.
SKODA **Octavia**						
2.0 (105 kw)	2020.06-	Rear Axle Left & Right Lower Outer	Estate FWD CRVC		Knuckle Bushing	GRM50061
	2020.06-	Rear Axle Left & Right Lower Outer	Hatchback FWD CRVC		Knuckle Bushing	GRM50061
	2020.06-	Rear Axle Left & Right	Estate FWD CRVC		Bushing,axle beam	GRM31432
	2020.06-	Rear Axle Left & Right	Hatchback FWD CRVC		Bushing,axle beam	GRM31432
2.0 (110 kw)	2004.11-2008.10	Front Lower	Estate 4WD BLX/BVX		Engine Mounting Bushing	GRM16545
	2004.11-2008.10	Front Lower	Estate FWD BLR/BLY/BVY/BVZ		Engine Mounting Bushing	GRM16545
	2004.11-2008.10	Front Lower	Hatchback FWD BLR/BLY/BVY/BVZ		Engine Mounting Bushing	GRM16545
	2004.11-2008.10	Front Upper	Estate 4WD BLX/BVX		Engine Mounting Bushing	GRM16544
	2004.11-2008.10	Front Upper	Estate FWD BLR/BLY/BVY/BVZ		Engine Mounting Bushing	GRM16544
	2004.11-2008.10	Front Upper	Hatchback FWD BLR/BLY/BVY/BVZ		Engine Mounting Bushing	GRM16544
	2004.11-2008.10	Lower	Estate 4WD BLX/BVX		Engine Mounting Bushing	GRM10337
	2004.11-2008.10	Lower	Estate FWD BLR/BLY/BVY/BVZ		Engine Mounting Bushing	GRM10337
	2004.11-2008.10	Lower	Hatchback FWD BLR/BLY/BVY/BVZ		Engine Mounting Bushing	GRM10337
	2004.11-2008.10	Upper	Estate 4WD BLX/BVX		Engine Mounting Bushing	GRM10338
	2004.11-2008.10	Upper	Estate FWD BLR/BLY/BVY/BVZ		Engine Mounting Bushing	GRM10338
	2004.11-2008.10	Upper	Hatchback FWD BLR/BLY/BVY/BVZ		Engine Mounting Bushing	GRM10338
	2004.11-2008.10	Upper	Estate 4WD BLX/BVX	Engine Code:BLX	Engine Mounting Bushing	GRM32582
	2004.11-2008.10	Upper	Estate FWD BLR/BLY/BVY/BVZ	Engine Code:BLY,Engine Code:BLR	Engine Mounting Bushing	GRM32582
	2004.11-2008.10	Upper	Hatchback FWD BLR/BLY/BVY/BVZ	Engine Code:BLY,Engine Code:BLR	Engine Mounting Bushing	GRM32582
	2004.11-2008.10	Front	Estate 4WD BLX/BVX		Engine Mounting Bushing Kit	GRM16544S
	2004.11-2008.10	Front	Estate FWD BLR/BLY/BVY/BVZ		Engine Mounting Bushing Kit	GRM16544S
	2004.11-2008.10	Front	Hatchback FWD BLR/BLY/BVY/BVZ		Engine Mounting Bushing Kit	GRM16544S
	2004.11-2008.10	Rear Axle	Hatchback FWD BLR/BLY/BVY/BVZ		Protection Boot	GRM40301
	2004.11-2008.10	Front Axle Left & Right	Estate 4WD BLX/BVX		Spring Mounting	GRM18114
	2004.11-2008.10	Front Axle Left & Right	Estate FWD BLR/BLY/BVY/BVZ		Spring Mounting	GRM18114
	2004.11-2008.10	Front Axle Left & Right	Hatchback FWD BLR/BLY/BVY/BVZ		Spring Mounting	GRM18114
	2004.11-2008.10	Rear Axle	Estate FWD BLR/BLY/BVY/BVZ		Holder,exhaust system	GRM13862
	2004.11-2008.10	Rear Axle	Hatchback FWD BLR/BLY/BVY/BVZ		Holder,exhaust system	GRM13862
	2004.11-2008.10	Rear Axle	Estate FWD BLR/BLY/BVY/BVZ		Holder,exhaust system	GRM13864
	2004.11-2008.10	Rear Axle	Hatchback FWD BLR/BLY/BVY/BVZ		Holder,exhaust system	GRM13864
	2004.11-2008.10	Rear Axle	Estate FWD BLR/BLY/BVY/BVZ		Holder,exhaust system	GRM13868
	2004.11-2008.10	Rear Axle	Hatchback FWD BLR/BLY/BVY/BVZ		Holder,exhaust system	GRM13868
	2004.11-2008.10	Front	Estate 4WD BLX/BVX		Bracket,stabilizer mounting	GRM31436
	2004.11-2008.10	Front	Estate FWD BLR/BLY/BVY/BVZ		Bracket,stabilizer mounting	GRM31436
	2004.11-2008.10	Front	Hatchback FWD BLR/BLY/BVY/BVZ		Bracket,stabilizer mounting	GRM31436
	2004.11-2008.10	Lower	Estate 4WD BLX/BVX		Mounting,radiator	GRM14038
	2004.11-2008.10	Lower	Estate FWD BLR/BLY/BVY/BVZ		Mounting,radiator	GRM14038
	2004.11-2008.10	Lower	Hatchback FWD BLR/BLY/BVY/BVZ		Mounting,radiator	GRM14038
	2004.11-2008.10	Rear Axle	Estate 4WD BLX/BVX		Rubber Buffer,shock absorber	GRM17120
	2004.11-2008.10	Rear Axle	Estate FWD BLR/BLY/BVY/BVZ		Rubber Buffer,shock absorber	GRM17120
	2004.11-2008.10	Rear Axle	Hatchback FWD BLR/BLY/BVY/BVZ		Rubber Buffer,shock absorber	GRM17120
	2004.11-2008.10	-	Estate 4WD BLX/BVX		Rubber Buffer,shock absorber	GRM17980
	2004.11-2008.10	-	Estate FWD BLR/BLY/BVY/BVZ		Rubber Buffer,shock absorber	GRM17980
	2004.11-2008.10	-	Hatchback FWD BLR/BLY/BVY/BVZ		Rubber Buffer,shock absorber	GRM17980
	2004.11-2008.10	Rear Axle Left & Right Lower Outer	Estate 4WD BLX/BVX		Knuckle Bushing	GRM12247
	2004.11-2008.10	Rear Axle Left & Right Lower Outer	Estate FWD BLR/BLY/BVY/BVZ		Knuckle Bushing	GRM12247
	2004.11-2008.10	Rear Axle Left & Right Lower Outer	Hatchback FWD BLR/BLY/BVY/BVZ		Knuckle Bushing	GRM12247
	2004.11-2008.10	Rear Axle Left & Right	Estate 4WD BLX/BVX		Bushing,axle beam	GRM10290
	2004.11-2008.10	Rear Axle Left & Right	Estate FWD BLR/BLY/BVY/BVZ		Bushing,axle beam	GRM10290
	2004.11-2008.10	Rear Axle Left & Right	Hatchback FWD BLR/BLY/BVY/BVZ		Bushing,axle beam	GRM10290
	2004.11-2008.10	Rear Axle Left & Right Inner	Estate 4WD BLX/BVX		Bushing,axle beam	GRM31421
	2004.11-2008.10	Rear Axle Left & Right Outer	Estate 4WD BLX/BVX		Bushing,axle beam	GRM31422
	2004.11-2008.10	Rear Axle Left & Right	Estate 4WD BLX/BVX		Bushing Kit,axle beam	GRM10249S
	2004.11-2008.10	Rear Axle Left & Right	Estate FWD BLR/BLY/BVY/BVZ		Bushing Kit,axle beam	GRM10249S
	2004.11-2008.10	Rear Axle Left & Right	Hatchback FWD BLR/BLY/BVY/BVZ		Bushing Kit,axle beam	GRM10249S
	2012.11-2020.10	Upper	Hatchback FWD CKFC/CRMB/CYKA/DCYA/DFFA		Engine Mounting Bushing	GRM33854
	2012.11-2020.10	Upper	Estate FWD CKFC/CRMB/CYKA/DCYA/DFFA		Engine Mounting Bushing	GRM33854
	2012.11-2020.10	-	Hatchback FWD CKFC/CRMB/CYKA/DCYA/DFFA		Engine Mounting Bushing	GRM38471
	2012.11-2020.10	-	Estate FWD CKFC/CRMB/CYKA/DCYA/DFFA		Engine Mounting Bushing	GRM38471
	2012.11-2020.10	Upper	Hatchback FWD CKFC/CRMB/CYKA/DCYA/DFFA		Engine Mounting Bushing Kit	GRM37632S
	2012.11-2020.10	Upper	Estate FWD CKFC/CRMB/CYKA/DCYA/DFFA		Engine Mounting Bushing Kit	GRM37632S
	2012.11-2020.10	Front Axle	Hatchback FWD CKFC/CRMB/CYKA/DCYA/DFFA		Protection Boot	GRM40690
	2012.11-2020.10	Front Axle	Estate FWD CKFC/CRMB/CYKA/DCYA/DFFA		Protection Boot	GRM40690
	2012.11-2020.10	Rear Axle	Hatchback FWD CKFC/CRMB/CYKA/DCYA/DFFA		Holder,exhaust system	GRM13862

	YEAR	FITTING POSITION	BODY STYLE & DRIVE TYPE & ENGINE	REMARKS	PRODUCT	G-AP Ref.
SKODA **Octavia**						
2.0 (110 kw)	2012.11-2020.10	Rear Axle	Estate FWD CKFC/CRMB/CYKA/DCYA/DFFA		Holder,exhaust system	GRM13862
	2012.11-2020.10	Lower	Hatchback FWD CKFC/CRMB/CYKA/DCYA/DFFA		Mounting,radiator	GRM14038
	2012.11-2020.10	Lower	Estate FWD CKFC/CRMB/CYKA/DCYA/DFFA		Mounting,radiator	GRM14038
	2012.11-2020.10	Front Axle	Hatchback FWD CKFC/CRMB/CYKA/DCYA/DFFA		Rubber Buffer,shock absorber	GRM33564
	2012.11-2020.10	Front Axle	Estate FWD CKFC/CRMB/CYKA/DCYA/DFFA		Rubber Buffer,shock absorber	GRM33564
	2012.11-2020.10	Rear Axle	Hatchback FWD CKFC/CRMB/CYKA/DCYA/DFFA	Axle:Multilink Axle	Rubber Buffer,shock absorber	GRM33604
	2012.11-2020.10	Rear Axle	Estate FWD CKFC/CRMB/CYKA/DCYA/DFFA	Axle:Multilink Axle	Rubber Buffer,shock absorber	GRM33604
	2012.11-2020.10	-	Hatchback FWD CKFC/CRMB/CYKA/DCYA/DFFA		Rubber Buffer,shock absorber	GRM17980
	2012.11-2020.10	-	Estate FWD CKFC/CRMB/CYKA/DCYA/DFFA		Rubber Buffer,shock absorber	GRM17980
	2012.11-2020.10	Rear Axle Left & Right Lower Outer	Hatchback FWD CKFC/CRMB/CYKA/DCYA/DFFA		Knuckle Bushing	GRM12247
	2012.11-2020.10	Rear Axle Left & Right Lower Outer	Estate FWD CKFC/CRMB/CYKA/DCYA/DFFA	For OE No. 1K0505553	Knuckle Bushing	GRM12247
	2012.11-2020.10	Rear Axle Left & Right Lower Outer	Estate FWD CKFC/CRMB/CYKA/DCYA/DFFA	For OE No. 5Q0505553	Knuckle Bushing	GRM50061
	2012.11-2020.10	Rear Axle Left & Right	Hatchback FWD CKFC/CRMB/CYKA/DCYA/DFFA		Bushing,axle beam	GRM31432
	2012.11-2020.10	Rear Axle Left & Right	Estate FWD CKFC/CRMB/CYKA/DCYA/DFFA		Bushing,axle beam	GRM31432
	2013.05-2020.10	Upper	Estate 4WD CKFC/CRMB/DCYA		Engine Mounting Bushing	GRM33854
	2013.05-2020.10	Upper	Estate 4WD CKFC/CRMB/DCYA		Engine Mounting Bushing Kit	GRM37632S
	2013.05-2020.10	Upper	Hatchback 4WD CKFC/CRMB/DCYA/DFFA		Engine Mounting Bushing Kit	GRM37632S
	2013.05-2020.10	-	Estate 4WD CKFC/CRMB/DCYA		Engine Mounting Bushing Kit	GRM35272K
	2013.05-2020.10	-	Hatchback 4WD CKFC/CRMB/DCYA/DFFA		Engine Mounting Bushing Kit	GRM35272K
	2013.05-2020.10	Front Axle	Estate 4WD CKFC/CRMB/DCYA		Protection Boot	GRM40690
	2013.05-2020.10	Front Axle	Hatchback 4WD CKFC/CRMB/DCYA/DFFA		Protection Boot	GRM40690
	2013.05-2020.10	Rear Axle	Hatchback 4WD CKFC/CRMB/DCYA/DFFA		Holder,exhaust system	GRM13862
	2013.05-2020.10	Lower	Estate 4WD CKFC/CRMB/DCYA		Mounting,radiator	GRM14038
	2013.05-2020.10	Front Axle	Estate 4WD CKFC/CRMB/DCYA		Rubber Buffer,shock absorber	GRM33564
	2013.05-2020.10	Rear Axle	Estate 4WD CKFC/CRMB/DCYA	Axle:Multilink Axle	Rubber Buffer,shock absorber	GRM33604
	2013.05-2020.10	Rear Axle	Hatchback 4WD CKFC/CRMB/DCYA/DFFA	Engine Code:CKFC,DCYA,CRMB	Rubber Buffer,shock absorber	GRM33604
	2013.05-2020.10	-	Estate 4WD CKFC/CRMB/DCYA		Rubber Buffer,shock absorber	GRM17980
	2013.05-2020.10	-	Hatchback 4WD CKFC/CRMB/DCYA/DFFA		Rubber Buffer,shock absorber	GRM17980
	2013.05-2020.10	Rear Axle Left & Right Lower Outer	Estate 4WD CKFC/CRMB/DCYA		Knuckle Bushing	GRM12247
	2013.05-2020.10	Rear Axle Left & Right Lower Outer	Hatchback 4WD CKFC/CRMB/DCYA/DFFA		Knuckle Bushing	GRM12247
	2013.05-2020.10	Rear Axle Left & Right	Estate 4WD CKFC/CRMB/DCYA		Bushing,axle beam	GRM31432
	2013.05-2020.10	Rear Axle Left & Right	Hatchback 4WD CKFC/CRMB/DCYA/DFFA		Bushing,axle beam	GRM31432
	2019.11-	-	Estate FWD DSTA/DSTB/DTTA/DTTC/DXRB		Engine Mounting Bushing	GRM38471
	2019.11-	Front Axle	Estate FWD DSTA/DSTB/DTTA/DTTC/DXRB		Protection Boot	GRM40690
	2019.11-	Rear Axle	Estate FWD DSTA/DSTB/DTTA/DTTC/DXRB	Engine Code:DSTB	Rubber Buffer,shock absorber	GRM33604
	2019.11-	Rear Axle Left & Right Lower Outer	Estate FWD DSTA/DSTB/DTTA/DTTC/DXRB		Knuckle Bushing	GRM50061
	2019.11-	Rear Axle Left & Right	Estate FWD DSTA/DSTB/DTTA/DTTC/DXRB		Bushing,axle beam	GRM31432
	2020.01-	-	Hatchback FWD DSTA/DSTB/DTTA/DTTC/DXRB		Engine Mounting Bushing	GRM38471
	2020.01-	Front Axle	Hatchback FWD DSTA/DSTB/DTTA/DTTC/DXRB		Protection Boot	GRM40690
	2020.01-	Rear Axle	Hatchback FWD DSTA/DSTB/DTTA/DTTC/DXRB	Axle:Multilink Axle	Rubber Buffer,shock absorber	GRM33604
	2020.01-	Rear Axle Left & Right Lower Outer	Hatchback FWD DSTA/DSTB/DTTA/DTTC/DXRB		Knuckle Bushing	GRM50061
	2020.01-	Rear Axle Left & Right	Hatchback FWD DSTA/DSTB/DTTA/DTTC/DXRB		Bushing,axle beam	GRM31432
	2020.09-	-	Estate 4WD DTTC		Engine Mounting Bushing	GRM38471
	2020.09-	-	Hatchback 4WD DTTC		Engine Mounting Bushing	GRM38471
	2020.09-	Front Axle	Estate 4WD DTTC		Protection Boot	GRM40690
	2020.09-	Rear Axle	Estate 4WD DTTC	Axle:Multilink Axle	Rubber Buffer,shock absorber	GRM33604
	2020.09-	Rear Axle Left & Right Lower Outer	Estate 4WD DTTC		Knuckle Bushing	GRM50061
	2020.09-	Rear Axle Left & Right Lower Outer	Hatchback 4WD DTTC		Knuckle Bushing	GRM50061
	2020.09-	Rear Axle Left & Right	Estate 4WD DTTC		Bushing,axle beam	GRM31432
2.0 (125 kw)	2006.04-2013.02	Front Lower	Estate FWD BMN/CEGA	Engine Code:CEGA	Engine Mounting Bushing	GRM16545
	2006.04-2013.02	Front Lower	Hatchback FWD BMN/CEGA	Engine Code:CEGA	Engine Mounting Bushing	GRM16545
	2006.04-2013.02	Front Upper	Estate FWD BMN/CEGA		Engine Mounting Bushing	GRM16544
	2006.04-2013.02	Front Upper	Hatchback FWD BMN/CEGA		Engine Mounting Bushing	GRM16544
	2006.04-2013.02	Lower	Estate FWD BMN/CEGA		Engine Mounting Bushing	GRM10337
	2006.04-2013.02	Lower	Hatchback FWD BMN/CEGA		Engine Mounting Bushing	GRM10337
	2006.04-2013.02	Upper	Estate FWD BMN/CEGA		Engine Mounting Bushing	GRM10338
	2006.04-2013.02	Upper	Estate FWD BMN/CEGA		Engine Mounting Bushing	GRM32582
	2006.04-2013.02	Upper	Hatchback FWD BMN/CEGA		Engine Mounting Bushing	GRM32582
	2006.04-2013.02	Front	Estate FWD BMN/CEGA		Engine Mounting Bushing Kit	GRM16544S
	2006.04-2013.02	Front	Hatchback FWD BMN/CEGA		Engine Mounting Bushing Kit	GRM16544S
	2006.04-2013.02	Rear Axle	Hatchback FWD BMN/CEGA		Protection Boot	GRM40301
	2006.04-2013.02	Front Axle Left & Right	Estate FWD BMN/CEGA		Spring Mounting	GRM18114
	2006.04-2013.02	Front Axle Left & Right	Hatchback FWD BMN/CEGA		Spring Mounting	GRM18114
	2006.04-2013.02	Rear Axle	Estate FWD BMN/CEGA		Holder,exhaust system	GRM13868

	YEAR	FITTING POSITION	BODY STYLE & DRIVE TYPE & ENGINE	REMARKS	PRODUCT	G-AP Ref.
SKODA **Octavia**						
2.0 (125 kw)	2006.04-2013.02	Rear Axle	Hatchback FWD BMN/CEGA		Holder,exhaust system	GRM13868
	2006.04-2013.02	Front	Estate FWD BMN/CEGA		Bracket,stabilizer mounting	GRM31436
	2006.04-2013.02	Front	Hatchback FWD BMN/CEGA		Bracket,stabilizer mounting	GRM31436
	2006.04-2013.02	-	Estate FWD BMN/CEGA		Mounting,radiator	GRM14044
	2006.04-2013.02	-	Hatchback FWD BMN/CEGA		Mounting,radiator	GRM14044
	2006.04-2013.02	Lower	Estate FWD BMN/CEGA		Mounting,radiator	GRM14038
	2006.04-2013.02	Lower	Hatchback FWD BMN/CEGA		Mounting,radiator	GRM14038
	2006.04-2013.02	Rear Axle Left & Right Lower Outer	Estate FWD BMN/CEGA		Knuckle Bushing	GRM12247
	2006.04-2013.02	Rear Axle Left & Right Lower Outer	Hatchback FWD BMN/CEGA		Knuckle Bushing	GRM12247
	2006.04-2013.02	Rear Axle Left & Right Inner	Estate FWD BMN/CEGA		Bushing,axle beam	GRM31421
	2006.04-2013.02	Rear Axle Left & Right Outer	Estate FWD BMN/CEGA		Bushing,axle beam	GRM31422
2.0 (135 kw)	2013.05-2020.10	Upper	Estate FWD CUNA/CUPA/DJGA		Engine Mounting Bushing	GRM33854
	2013.05-2020.10	Upper	Hatchback FWD CUNA/CUPA/DJGA		Engine Mounting Bushing	GRM33854
	2013.05-2020.10	Upper	Estate 4WD CUNA		Engine Mounting Bushing	GRM33854
	2013.05-2020.10	-	Estate FWD CUNA/CUPA/DJGA		Engine Mounting Bushing	GRM38471
	2013.05-2020.10	-	Hatchback FWD CUNA/CUPA/DJGA		Engine Mounting Bushing	GRM38471
	2013.05-2020.10	Upper	Estate FWD CUNA/CUPA/DJGA		Engine Mounting Bushing Kit	GRM37632S
	2013.05-2020.10	Upper	Hatchback FWD CUNA/CUPA/DJGA		Engine Mounting Bushing Kit	GRM37632S
	2013.05-2020.10	Upper	Hatchback 4WD CUNA/CUPA/DJGA		Engine Mounting Bushing Kit	GRM37632S
	2013.05-2020.10	Upper	Estate 4WD CUNA		Engine Mounting Bushing Kit	GRM37632S
	2013.05-2020.10	-	Hatchback 4WD CUNA/CUPA/DJGA		Engine Mounting Bushing Kit	GRM35272K
	2013.05-2020.10	-	Estate 4WD CUNA		Engine Mounting Bushing Kit	GRM35272K
	2013.05-2020.10	Front Axle	Estate FWD CUNA/CUPA/DJGA		Protection Boot	GRM40690
	2013.05-2020.10	Front Axle	Hatchback FWD CUNA/CUPA/DJGA		Protection Boot	GRM40690
	2013.05-2020.10	Front Axle	Hatchback 4WD CUNA/CUPA/DJGA		Protection Boot	GRM40690
	2013.05-2020.10	Front Axle	Estate 4WD CUNA		Protection Boot	GRM40690
	2013.05-2020.10	Lower	Hatchback FWD CUNA/CUPA/DJGA		Mounting,radiator	GRM14038
	2013.05-2020.10	Front Axle	Estate FWD CUNA/CUPA/DJGA		Rubber Buffer,shock absorber	GRM33564
	2013.05-2020.10	Front Axle	Hatchback FWD CUNA/CUPA/DJGA		Rubber Buffer,shock absorber	GRM33564
	2013.05-2020.10	Front Axle	Estate 4WD CUNA		Rubber Buffer,shock absorber	GRM33564
	2013.05-2020.10	Rear Axle	Estate FWD CUNA/CUPA/DJGA	Axle:Multilink Axle	Rubber Buffer,shock absorber	GRM33604
	2013.05-2020.10	Rear Axle	Hatchback FWD CUNA/CUPA/DJGA	Axle:Multilink Axle	Rubber Buffer,shock absorber	GRM33604
	2013.05-2020.10	Rear Axle	Hatchback 4WD CUNA/CUPA/DJGA	Axle:Multilink Axle	Rubber Buffer,shock absorber	GRM33604
	2013.05-2020.10	Rear Axle	Estate 4WD CUNA	Axle:Multilink Axle	Rubber Buffer,shock absorber	GRM33604
	2013.05-2020.10	-	Estate FWD CUNA/CUPA/DJGA		Rubber Buffer,shock absorber	GRM17980
	2013.05-2020.10	-	Hatchback FWD CUNA/CUPA/DJGA		Rubber Buffer,shock absorber	GRM17980
	2013.05-2020.10	-	Hatchback 4WD CUNA/CUPA/DJGA		Rubber Buffer,shock absorber	GRM17980
	2013.05-2020.10	-	Estate 4WD CUNA		Rubber Buffer,shock absorber	GRM17980
	2013.05-2020.10	Rear Axle Left & Right Lower Outer	Estate FWD CUNA/CUPA/DJGA		Knuckle Bushing	GRM12247
	2013.05-2020.10	Rear Axle Left & Right Lower Outer	Hatchback FWD CUNA/CUPA/DJGA		Knuckle Bushing	GRM12247
	2013.05-2020.10	Rear Axle Left & Right Lower Outer	Hatchback 4WD CUNA/CUPA/DJGA		Knuckle Bushing	GRM12247
	2013.05-2020.10	Rear Axle Left & Right Lower Outer	Estate 4WD CUNA		Knuckle Bushing	GRM12247
	2013.05-2020.10	Rear Axle Left & Right	Estate FWD CUNA/CUPA/DJGA		Bushing,axle beam	GRM31432
	2013.05-2020.10	Rear Axle Left & Right	Hatchback FWD CUNA/CUPA/DJGA		Bushing,axle beam	GRM31432
	2013.05-2020.10	Rear Axle Left & Right	Hatchback 4WD CUNA/CUPA/DJGA		Bushing,axle beam	GRM31432
	2013.05-2020.10	Rear Axle Left & Right	Estate 4WD CUNA		Bushing,axle beam	GRM31432
2.0 (140 kw)	2017.02-2020.10	-	Estate FWD DKZA		Engine Mounting Bushing	GRM38471
	2017.02-2020.10	-	Hatchback FWD DKZA		Engine Mounting Bushing	GRM38471
	2017.02-2020.10	Rear Axle	Estate FWD DKZA	Axle:Multilink Axle	Rubber Buffer,shock absorber	GRM33604
	2017.02-2020.10	Rear Axle	Hatchback FWD DKZA	Axle:Multilink Axle	Rubber Buffer,shock absorber	GRM33604
	2017.02-2020.10	-	Estate FWD DKZA		Rubber Buffer,shock absorber	GRM17980
	2017.02-2020.10	-	Hatchback FWD DKZA		Rubber Buffer,shock absorber	GRM17980
	2017.02-2020.10	Rear Axle Left & Right Lower Outer	Estate FWD DKZA		Knuckle Bushing	GRM12247
	2017.02-2020.10	Rear Axle Left & Right Lower Outer	Hatchback FWD DKZA		Knuckle Bushing	GRM12247
	2017.02-2020.10	Rear Axle Left & Right	Estate FWD DKZA		Bushing,axle beam	GRM31432
	2017.02-2020.10	Rear Axle Left & Right	Hatchback FWD DKZA		Bushing,axle beam	GRM31432
	2019.02-2020.10	-	Hatchback 4WD DKZA		Engine Mounting Bushing	GRM38471
	2019.02-2020.10	-	Estate 4WD DKZA		Engine Mounting Bushing	GRM38471
	2019.02-2020.10	Rear Axle	Hatchback 4WD DKZA	Axle:Multilink Axle	Rubber Buffer,shock absorber	GRM33604
	2019.02-2020.10	Rear Axle	Estate 4WD DKZA	Axle:Multilink Axle	Rubber Buffer,shock absorber	GRM33604
	2019.02-2020.10	-	Hatchback 4WD DKZA		Rubber Buffer,shock absorber	GRM17980
	2019.02-2020.10	-	Estate 4WD DKZA		Rubber Buffer,shock absorber	GRM17980
	2019.02-2020.10	Rear Axle Left & Right Lower Outer	Hatchback 4WD DKZA		Knuckle Bushing	GRM12247
	2019.02-2020.10	Rear Axle Left & Right Lower Outer	Estate 4WD DKZA		Knuckle Bushing	GRM12247

	YEAR	FITTING POSITION	BODY STYLE & DRIVE TYPE & ENGINE	REMARKS	PRODUCT	G-AP Ref.
SKODA **Octavia**						
2.0 (140 kw)	2019.02-2020.10	Rear Axle Left & Right	Hatchback 4WD DKZA		Bushing,axle beam	**GRM31432**
	2019.02-2020.10	Rear Axle Left & Right	Estate 4WD DKZA		Bushing,axle beam	**GRM31432**
	2020.07-	-	Hatchback 4WD DNNA		Engine Mounting Bushing	**GRM38471**
	2020.07-	Rear Axle	Hatchback FWD CZPB	Axle:Multilink Axle	Rubber Buffer,shock absorber	**GRM33604**
	2020.07-	Rear Axle Left & Right Lower Outer	Hatchback 4WD DNNA		Knuckle Bushing	**GRM50061**
	2020.09-	-	Estate 4WD DNNA		Engine Mounting Bushing	**GRM38471**
	2020.09-	Rear Axle	Estate 4WD DNNA	Engine Code:DNNA	Rubber Buffer,shock absorber	**GRM33604**
	2020.09-	Rear Axle Left & Right Lower Outer	Estate 4WD DNNA		Knuckle Bushing	**GRM50061**
	2020.09-	Rear Axle Left & Right	Estate 4WD DNNA		Bushing,axle beam	**GRM31432**
2.0 (147 kw)	2005.10-2013.02	Front Lower	Estate FWD BWA/CCZA		Engine Mounting Bushing	**GRM16545**
	2005.10-2013.02	Front Lower	Hatchback FWD BWA/CCZA		Engine Mounting Bushing	**GRM16545**
	2005.10-2013.02	Front Upper	Estate FWD BWA/CCZA		Engine Mounting Bushing	**GRM16544**
	2005.10-2013.02	Front Upper	Hatchback FWD BWA/CCZA		Engine Mounting Bushing	**GRM16544**
	2005.10-2013.02	Lower	Estate FWD BWA/CCZA		Engine Mounting Bushing	**GRM10337**
	2005.10-2013.02	Lower	Hatchback FWD BWA/CCZA		Engine Mounting Bushing	**GRM10337**
	2005.10-2013.02	Upper	Estate FWD BWA/CCZA		Engine Mounting Bushing	**GRM10338**
	2005.10-2013.02	Upper	Hatchback FWD BWA/CCZA		Engine Mounting Bushing	**GRM10338**
	2005.10-2013.02	Upper	Estate FWD BWA/CCZA		Engine Mounting Bushing	**GRM32582**
	2005.10-2013.02	Upper	Hatchback FWD BWA/CCZA		Engine Mounting Bushing	**GRM32582**
	2005.10-2013.02	Front	Estate FWD BWA/CCZA		Engine Mounting Bushing Kit	**GRM16544S**
	2005.10-2013.02	Front	Hatchback FWD BWA/CCZA		Engine Mounting Bushing Kit	**GRM16544S**
	2005.10-2013.02	Rear Axle	Hatchback FWD BWA/CCZA		Protection Boot	**GRM40301**
	2005.10-2013.02	Front Axle Left & Right	Estate FWD BWA/CCZA		Spring Mounting	**GRM18114**
	2005.10-2013.02	Front Axle Left & Right	Hatchback FWD BWA/CCZA		Spring Mounting	**GRM18114**
	2005.10-2013.02	Front	Estate FWD BWA/CCZA		Bracket,stabilizer mounting	**GRM31436**
	2005.10-2013.02	Front	Hatchback FWD BWA/CCZA		Bracket,stabilizer mounting	**GRM31436**
	2005.10-2013.02	Lower	Estate FWD BWA/CCZA		Mounting,radiator	**GRM14038**
	2005.10-2013.02	Lower	Hatchback FWD BWA/CCZA		Mounting,radiator	**GRM14038**
	2005.10-2013.02	Rear Axle Left & Right Lower Outer	Estate FWD BWA/CCZA		Knuckle Bushing	**GRM12247**
	2005.10-2013.02	Rear Axle Left & Right Lower Outer	Hatchback FWD BWA/CCZA		Knuckle Bushing	**GRM12247**
	2005.10-2013.02	Rear Axle Left & Right	Estate FWD BWA/CCZA		Bushing,axle beam	**GRM10290**
	2005.10-2013.02	Rear Axle Left & Right	Hatchback FWD BWA/CCZA		Bushing,axle beam	**GRM10290**
	2005.10-2013.02	Rear Axle Left & Right	Estate FWD BWA/CCZA		Bushing Kit,axle beam	**GRM10249S**
	2005.10-2013.02	Rear Axle Left & Right	Hatchback FWD BWA/CCZA		Bushing Kit,axle beam	**GRM10249S**
	2020.07-	-	Estate 4WD DTUA		Engine Mounting Bushing	**GRM38471**
	2020.07-	-	Estate FWD DTUA		Engine Mounting Bushing	**GRM38471**
	2020.07-	-	Hatchback 4WD DTUA		Engine Mounting Bushing	**GRM38471**
	2020.07-	-	Hatchback FWD DTUA		Engine Mounting Bushing	**GRM38471**
	2020.07-	Front Axle	Estate 4WD DTUA		Protection Boot	**GRM40690**
	2020.07-	Front Axle	Estate FWD DTUA		Protection Boot	**GRM40690**
	2020.07-	Front Axle	Hatchback FWD DTUA		Protection Boot	**GRM40690**
	2020.07-	Rear Axle	Estate 4WD DTUA	Axle:Multilink Axle	Rubber Buffer,shock absorber	**GRM33604**
	2020.07-	Rear Axle	Estate FWD DTUA	Axle:Multilink Axle	Rubber Buffer,shock absorber	**GRM33604**
	2020.07-	Rear Axle	Hatchback 4WD DTUA	Axle:Multilink Axle	Rubber Buffer,shock absorber	**GRM33604**
	2020.07-	Rear Axle	Hatchback FWD DTUA	Axle:Multilink Axle	Rubber Buffer,shock absorber	**GRM33604**
	2020.07-	Rear Axle Left & Right Lower Outer	Estate 4WD DTUA		Knuckle Bushing	**GRM50061**
	2020.07-	Rear Axle Left & Right Lower Outer	Estate FWD DTUA		Knuckle Bushing	**GRM50061**
	2020.07-	Rear Axle Left & Right Lower Outer	Hatchback 4WD DTUA		Knuckle Bushing	**GRM50061**
	2020.07-	Rear Axle Left & Right Lower Outer	Hatchback FWD DTUA		Knuckle Bushing	**GRM50061**
	2020.07-	Rear Axle Left & Right	Estate 4WD DTUA		Bushing,axle beam	**GRM31432**
	2020.07-	Rear Axle Left & Right	Estate FWD DTUA		Bushing,axle beam	**GRM31432**
	2020.07-	Rear Axle Left & Right	Hatchback 4WD DTUA		Bushing,axle beam	**GRM31432**
	2020.07-	Rear Axle Left & Right	Hatchback FWD DTUA		Bushing,axle beam	**GRM31432**
2.0 (150 kw)	2025.01-	Rear Axle Left & Right Lower Outer	Hatchback 4WD DNNE		Knuckle Bushing	**GRM50061**
	2025.01-	Rear Axle Left & Right Lower Outer	Estate 4WD DNNE		Knuckle Bushing	**GRM50061**
2.0 (162 kw)	2012.11-2017.02	Upper	Estate FWD CHHB		Engine Mounting Bushing	**GRM33854**
	2012.11-2017.02	Upper	Estate FWD CHHB		Engine Mounting Bushing Kit	**GRM37632S**
	2012.11-2017.02	Front Axle	Estate FWD CHHB		Protection Boot	**GRM40690**
	2012.11-2017.02	Lower	Estate FWD CHHB		Mounting,radiator	**GRM14038**
	2012.11-2017.02	Rear Axle	Estate FWD CHHB	Axle:Multilink Axle	Rubber Buffer,shock absorber	**GRM33604**
	2012.11-2017.02	-	Estate FWD CHHB		Rubber Buffer,shock absorber	**GRM17980**
	2012.11-2017.02	Rear Axle Left & Right Lower Outer	Estate FWD CHHB		Knuckle Bushing	**GRM12247**
	2012.11-2017.02	Rear Axle Left & Right	Estate FWD CHHB		Bushing,axle beam	**GRM31432**
	2013.05-2017.02	Upper	Hatchback FWD CHHB		Engine Mounting Bushing	**GRM33854**

	YEAR	FITTING POSITION	BODY STYLE & DRIVE TYPE & ENGINE	REMARKS	PRODUCT	G-AP Ref.
SKODA **Octavia**						
2.0 (162 kw)	2013.05-2017.02	Upper	Hatchback FWD CHHB		Engine Mounting Bushing Kit	**GRM37632S**
	2013.05-2017.02	Front Axle	Hatchback FWD CHHB		Protection Boot	**GRM40690**
	2013.05-2017.02	Rear Axle	Hatchback FWD CHHB	Axle:Multilink Axle	Rubber Buffer,shock absorber	**GRM33604**
	2013.05-2017.02	-	Hatchback FWD CHHB		Rubber Buffer,shock absorber	**GRM17980**
	2013.05-2017.02	Rear Axle Left & Right Lower Outer	Hatchback FWD CHHB		Knuckle Bushing	**GRM12247**
	2013.05-2017.02	Rear Axle Left & Right	Hatchback FWD CHHB		Bushing,axle beam	**GRM31432**
2.0 (169 kw)	2015.05-2020.10	Upper	Hatchback FWD CHHA		Engine Mounting Bushing	**GRM33854**
	2015.05-2020.10	Upper	Estate FWD CHHA		Engine Mounting Bushing	**GRM33854**
	2015.05-2020.10	Upper	Hatchback FWD CHHA		Engine Mounting Bushing Kit	**GRM37632S**
	2015.05-2020.10	Upper	Estate FWD CHHA		Engine Mounting Bushing Kit	**GRM37632S**
	2015.05-2020.10	-	Hatchback FWD CHHA		Engine Mounting Bushing Kit	**GRM35272K**
	2015.05-2020.10	-	Estate FWD CHHA		Engine Mounting Bushing Kit	**GRM35272K**
	2015.05-2020.10	Front Axle	Hatchback FWD CHHA		Protection Boot	**GRM40690**
	2015.05-2020.10	Front Axle	Estate FWD CHHA		Protection Boot	**GRM40690**
	2015.05-2020.10	Rear Axle	Hatchback FWD CHHA	Axle:Multilink Axle	Rubber Buffer,shock absorber	**GRM33604**
	2015.05-2020.10	Rear Axle	Estate FWD CHHA	Axle:Multilink Axle	Rubber Buffer,shock absorber	**GRM33604**
	2015.05-2020.10	-	Hatchback FWD CHHA		Rubber Buffer,shock absorber	**GRM17980**
	2015.05-2020.10	-	Estate FWD CHHA		Rubber Buffer,shock absorber	**GRM17980**
	2015.05-2020.10	Rear Axle Left & Right Lower Outer	Hatchback FWD CHHA		Knuckle Bushing	**GRM12247**
	2015.05-2020.10	Rear Axle Left & Right Lower Outer	Estate FWD CHHA		Knuckle Bushing	**GRM12247**
	2015.05-2020.10	Rear Axle Left & Right	Hatchback FWD CHHA		Bushing,axle beam	**GRM31432**
	2015.05-2020.10	Rear Axle Left & Right	Estate FWD CHHA		Bushing,axle beam	**GRM31432**
2.0 (180 kw)	2017.01-2020.10	-	Estate FWD DHGA/DKTB/DLBA		Engine Mounting Bushing	**GRM38471**
	2017.01-2020.10	-	Hatchback FWD DHGA/DKTB/DLBA		Engine Mounting Bushing	**GRM38471**
	2017.01-2020.10	Front Axle	Estate FWD DHGA/DKTB/DLBA		Protection Boot	**GRM40690**
	2017.01-2020.10	Front Axle	Hatchback FWD DHGA/DKTB/DLBA		Protection Boot	**GRM40690**
	2017.01-2020.10	Front Axle	Estate FWD DHGA/DKTB/DLBA		Rubber Buffer,shock absorber	**GRM33564**
	2017.01-2020.10	Front Axle	Hatchback FWD DHGA/DKTB/DLBA		Rubber Buffer,shock absorber	**GRM33564**
	2017.01-2020.10	Rear Axle	Estate FWD DHGA/DKTB/DLBA	Axle:Multilink Axle	Rubber Buffer,shock absorber	**GRM33604**
	2017.01-2020.10	Rear Axle	Hatchback FWD DHGA/DKTB/DLBA	Axle:Multilink Axle	Rubber Buffer,shock absorber	**GRM33604**
	2017.01-2020.10	-	Estate FWD DHGA/DKTB/DLBA		Rubber Buffer,shock absorber	**GRM17980**
	2017.01-2020.10	-	Hatchback FWD DHGA/DKTB/DLBA		Rubber Buffer,shock absorber	**GRM17980**
	2017.01-2020.10	Rear Axle Left & Right Lower Outer	Estate FWD DHGA/DKTB/DLBA		Knuckle Bushing	**GRM12247**
	2017.01-2020.10	Rear Axle Left & Right Lower Outer	Hatchback FWD DHGA/DKTB/DLBA		Knuckle Bushing	**GRM12247**
	2017.01-2020.10	Rear Axle Left & Right	Estate FWD DHGA/DKTB/DLBA		Bushing,axle beam	**GRM31432**
	2017.01-2020.10	Rear Axle Left & Right	Hatchback FWD DHGA/DKTB/DLBA		Bushing,axle beam	**GRM31432**
	2020.03-	-	Estate FWD DLBA/DNPA		Engine Mounting Bushing	**GRM38471**
	2020.03-	-	Hatchback FWD DLBA/DNPA		Engine Mounting Bushing	**GRM38471**
	2020.03-	Front Axle	Estate FWD DLBA/DNPA		Protection Boot	**GRM40690**
	2020.03-	Front Axle	Hatchback FWD DLBA/DNPA		Protection Boot	**GRM40690**
	2020.03-	Rear Axle	Estate FWD DLBA/DNPA	Axle:Multilink Axle	Rubber Buffer,shock absorber	**GRM33604**
	2020.03-	Rear Axle	Hatchback FWD DLBA/DNPA	Axle:Multilink Axle	Rubber Buffer,shock absorber	**GRM33604**
	2020.03-	Rear Axle Left & Right Lower Outer	Estate FWD DLBA/DNPA		Knuckle Bushing	**GRM50061**
	2020.03-	Rear Axle Left & Right Lower Outer	Hatchback FWD DLBA/DNPA		Knuckle Bushing	**GRM50061**
	2020.03-	Rear Axle Left & Right	Hatchback FWD DLBA/DNPA		Bushing,axle beam	**GRM31432**
2.0 (195 kw)	2024.08-	Rear Axle Left & Right Lower Outer	Estate FWD DNPD		Knuckle Bushing	**GRM50061**
	2024.08-	Rear Axle Left & Right Lower Outer	Hatchback FWD DNPD		Knuckle Bushing	**GRM50061**
Octavia Scout						
1.6 (81 kw)	2015.05-2017.02	Upper	Estate 4WD CRKB/CXXB/DBKA		Engine Mounting Bushing	**GRM33854**
	2015.05-2017.02	Upper	Estate 4WD CRKB/CXXB/DBKA		Engine Mounting Bushing Kit	**GRM37632S**
	2015.05-2017.02	-	Estate 4WD CRKB/CXXB/DBKA		Engine Mounting Bushing Kit	**GRM35272K**
	2015.05-2017.02	Front Axle	Estate 4WD CRKB/CXXB/DBKA		Protection Boot	**GRM40690**
	2015.05-2017.02	Rear Axle	Estate 4WD CRKB/CXXB/DBKA	Axle:Multilink Axle	Rubber Buffer,shock absorber	**GRM33604**
	2015.05-2017.02	-	Estate 4WD CRKB/CXXB/DBKA		Rubber Buffer,shock absorber	**GRM17980**
	2015.05-2017.02	Rear Axle Left & Right Lower Outer	Estate 4WD CRKB/CXXB/DBKA		Knuckle Bushing	**GRM12247**
	2015.05-2017.02	Rear Axle Left & Right	Estate 4WD CRKB/CXXB/DBKA		Bushing,axle beam	**GRM31432**
1.8 (112 kw)	2009.03-2009.05	Front Lower	Estate 4WD CDAB		Engine Mounting Bushing	**GRM16545**
	2009.03-2009.05	Front Upper	Estate 4WD CDAB		Engine Mounting Bushing	**GRM16544**
	2009.03-2009.05	Lower	Estate 4WD CDAB		Engine Mounting Bushing	**GRM10337**
	2009.03-2009.05	Upper	Estate 4WD CDAB		Engine Mounting Bushing	**GRM10338**
	2009.03-2009.05	Upper	Estate 4WD CDAB		Engine Mounting Bushing	**GRM32582**
	2009.03-2009.05	Front	Estate 4WD CDAB		Engine Mounting Bushing Kit	**GRM16544S**
	2009.03-2009.05	Front	Estate 4WD CDAB		Bracket,stabilizer mounting	**GRM31436**
	2009.03-2009.05	Lower	Estate 4WD CDAB		Mounting,radiator	**GRM14038**

	YEAR	FITTING POSITION	BODY STYLE & DRIVE TYPE & ENGINE	REMARKS	PRODUCT	G-AP Ref.
SKODA **Octavia Scout**						
1.8 (112 kw)	2009.03-2009.05	Rear Axle	Estate 4WD CDAB		Rubber Buffer,shock absorber	GRM17120
	2009.03-2009.05	-	Estate 4WD CDAB		Rubber Buffer,shock absorber	GRM17980
	2009.03-2009.05	Rear Axle Left & Right Lower Outer	Estate 4WD CDAB		Knuckle Bushing	GRM12247
	2009.03-2009.05	Rear Axle Left & Right Inner	Estate 4WD CDAB		Bushing,axle beam	GRM31421
	2009.03-2009.05	Rear Axle Left & Right Outer	Estate 4WD CDAB		Bushing,axle beam	GRM31422
1.8 (118 kw)	2008.11-2013.02	Front Lower	Estate 4WD CDAA		Engine Mounting Bushing	GRM16545
	2008.11-2013.02	Front Upper	Estate 4WD CDAA		Engine Mounting Bushing	GRM16544
	2008.11-2013.02	Lower	Estate 4WD CDAA		Engine Mounting Bushing	GRM10337
	2008.11-2013.02	Upper	Estate 4WD CDAA		Engine Mounting Bushing	GRM10338
	2008.11-2013.02	Upper	Estate 4WD CDAA		Engine Mounting Bushing	GRM32582
	2008.11-2013.02	Front	Estate 4WD CDAA		Engine Mounting Bushing Kit	GRM16544S
	2008.11-2013.02	Rear Axle	Estate 4WD CDAA		Holder,exhaust system	GRM13868
	2008.11-2013.02	Front	Estate 4WD CDAA		Bracket,stabilizer mounting	GRM31436
	2008.11-2013.02	Lower	Estate 4WD CDAA		Mounting,radiator	GRM14038
	2008.11-2013.02	Rear Axle	Estate 4WD CDAA		Rubber Buffer,shock absorber	GRM17120
	2008.11-2013.02	-	Estate 4WD CDAA		Rubber Buffer,shock absorber	GRM17980
	2008.11-2013.02	Rear Axle Left & Right Lower Outer	Estate 4WD CDAA		Knuckle Bushing	GRM12247
	2008.11-2013.02	Rear Axle Left & Right Inner	Estate 4WD CDAA		Bushing,axle beam	GRM31421
	2008.11-2013.02	Rear Axle Left & Right Outer	Estate 4WD CDAA		Bushing,axle beam	GRM31422
1.8 (132 kw)	2014.08-2017.02	Upper	Estate 4WD CJSB		Engine Mounting Bushing Kit	GRM37632S
	2014.08-2017.02	-	Estate 4WD CJSB		Engine Mounting Bushing Kit	GRM35272K
	2014.08-2017.02	Front Axle	Estate 4WD CJSB		Protection Boot	GRM40690
	2014.08-2017.02	Lower	Estate 4WD CJSB		Mounting,radiator	GRM14038
	2014.08-2017.02	Rear Axle	Estate 4WD CJSB	Axle:Multilink Axle	Rubber Buffer,shock absorber	GRM33604
	2014.08-2017.02	-	Estate 4WD CJSB		Rubber Buffer,shock absorber	GRM17980
	2014.08-2017.02	Rear Axle Left & Right Lower Outer	Estate 4WD CJSB		Knuckle Bushing	GRM12247
	2014.08-2017.02	Rear Axle Left & Right	Estate 4WD CJSB		Bushing,axle beam	GRM31432
2.0 (103 kw)	2004.02-2013.03	Front Lower	Estate 4WD BKD/CFHC/CLCB		Engine Mounting Bushing	GRM16545
	2004.02-2013.03	Front Upper	Estate 4WD BKD/CFHC/CLCB		Engine Mounting Bushing	GRM16544
	2004.02-2013.03	Lower	Estate 4WD BKD/CFHC/CLCB		Engine Mounting Bushing	GRM10337
	2004.02-2013.03	Upper	Estate 4WD BKD/CFHC/CLCB		Engine Mounting Bushing	GRM10338
	2004.02-2013.03	Upper	Estate 4WD BKD/CFHC/CLCB		Engine Mounting Bushing	GRM32582
	2004.02-2013.03	Front	Estate 4WD BKD/CFHC/CLCB		Engine Mounting Bushing Kit	GRM16544S
	2004.02-2013.03	Front	Estate 4WD BKD/CFHC/CLCB		Bracket,stabilizer mounting	GRM31436
	2004.02-2013.03	Rear Axle	Estate 4WD BKD/CFHC/CLCB		Rubber Buffer,shock absorber	GRM17120
	2004.02-2013.03	-	Estate 4WD BKD/CFHC/CLCB		Rubber Buffer,shock absorber	GRM17980
	2004.02-2013.03	Rear Axle Left & Right Lower Outer	Estate 4WD BKD/CFHC/CLCB		Knuckle Bushing	GRM12247
	2004.02-2013.03	Rear Axle Left & Right Inner	Estate 4WD BKD/CFHC/CLCB		Bushing,axle beam	GRM31421
	2004.02-2013.03	Rear Axle Left & Right Outer	Estate 4WD BKD/CFHC/CLCB		Bushing,axle beam	GRM31422
	2006.10-2010.05	Front Lower	Estate 4WD BMM		Engine Mounting Bushing	GRM16545
	2006.10-2010.05	Front Upper	Estate 4WD BMM		Engine Mounting Bushing	GRM16544
	2006.10-2010.05	Lower	Estate 4WD BMM		Engine Mounting Bushing	GRM10337
	2006.10-2010.05	Upper	Estate 4WD BMM		Engine Mounting Bushing	GRM10338
	2006.10-2010.05	Upper	Estate 4WD BMM		Engine Mounting Bushing	GRM32582
	2006.10-2010.05	Front	Estate 4WD BMM		Engine Mounting Bushing Kit	GRM16544S
	2006.10-2010.05	Front Axle Left & Right	Estate 4WD BMM		Spring Mounting	GRM18114
	2006.10-2010.05	Front	Estate 4WD BMM		Bracket,stabilizer mounting	GRM31436
	2006.10-2010.05	-	Estate 4WD BMM		Mounting,radiator	GRM14044
	2006.10-2010.05	Lower	Estate 4WD BMM		Mounting,radiator	GRM14038
	2006.10-2010.05	Rear Axle	Estate 4WD BMM		Rubber Buffer,shock absorber	GRM17120
	2006.10-2010.05	-	Estate 4WD BMM		Rubber Buffer,shock absorber	GRM17980
	2006.10-2010.05	Rear Axle Left & Right Lower Outer	Estate 4WD BMM		Knuckle Bushing	GRM12247
	2006.10-2010.05	Rear Axle Left & Right Inner	Estate 4WD BMM		Bushing,axle beam	GRM31421
	2006.10-2010.05	Rear Axle Left & Right Outer	Estate 4WD BMM		Bushing,axle beam	GRM31422
2.0 (110 kw)	2004.11-2009.04	Front Lower	Estate 4WD BLX/BLY/BVX		Engine Mounting Bushing	GRM16545
	2004.11-2009.04	Front Upper	Estate 4WD BLX/BLY/BVX		Engine Mounting Bushing	GRM16544
	2004.11-2009.04	Lower	Estate 4WD BLX/BLY/BVX		Engine Mounting Bushing	GRM10337
	2004.11-2009.04	Upper	Estate 4WD BLX/BLY/BVX		Engine Mounting Bushing	GRM10338
	2004.11-2009.04	Upper	Estate 4WD BLX/BLY/BVX	Engine Code:BLX	Engine Mounting Bushing	GRM32582
	2004.11-2009.04	Front	Estate 4WD BLX/BLY/BVX		Engine Mounting Bushing Kit	GRM16544S
	2004.11-2009.04	Front Axle Left & Right	Estate 4WD BLX/BLY/BVX		Spring Mounting	GRM18114
	2004.11-2009.04	Front	Estate 4WD BLX/BLY/BVX		Bracket,stabilizer mounting	GRM31436
	2004.11-2009.04	Lower	Estate 4WD BLX/BLY/BVX		Mounting,radiator	GRM14038
	2004.11-2009.04	Rear Axle	Estate 4WD BLX/BLY/BVX		Rubber Buffer,shock absorber	GRM17120

	YEAR	FITTING POSITION	BODY STYLE & DRIVE TYPE & ENGINE	REMARKS	PRODUCT	G-AP Ref.
SKODA **Octavia Scout**						
2.0 (110 kw)	2004.11-2009.04	-	Estate 4WD BLX/BLY/BVX		Rubber Buffer,shock absorber	**GRM17980**
	2004.11-2009.04	Rear Axle Left & Right Lower Outer	Estate 4WD BLX/BLY/BVX		Knuckle Bushing	**GRM12247**
	2004.11-2009.04	Rear Axle Left & Right	Estate 4WD BLX/BLY/BVX		Bushing,axle beam	**GRM10290**
	2004.11-2009.04	Rear Axle Left & Right Inner	Estate 4WD BLX/BLY/BVX		Bushing,axle beam	**GRM31421**
	2004.11-2009.04	Rear Axle Left & Right Outer	Estate 4WD BLX/BLY/BVX		Bushing,axle beam	**GRM31422**
	2004.11-2009.04	Rear Axle Left & Right	Estate 4WD BLX/BLY/BVX		Bushing Kit,axle beam	**GRM10249S**
	2012.11-2020.10	Upper	Estate 4WD CKFC/CRMB/DCYA/DFFA		Engine Mounting Bushing	**GRM33854**
	2012.11-2020.10	Upper	Estate 4WD CKFC/CRMB/DCYA/DFFA		Engine Mounting Bushing Kit	**GRM37632S**
	2012.11-2020.10	-	Estate 4WD CKFC/CRMB/DCYA/DFFA		Engine Mounting Bushing Kit	**GRM35272K**
	2012.11-2020.10	Front Axle	Estate 4WD CKFC/CRMB/DCYA/DFFA		Protection Boot	**GRM40690**
	2012.11-2020.10	Lower	Estate 4WD CKFC/CRMB/DCYA/DFFA		Mounting,radiator	**GRM14038**
	2012.11-2020.10	Front Axle	Estate 4WD CKFC/CRMB/DCYA/DFFA		Rubber Buffer,shock absorber	**GRM33564**
	2012.11-2020.10	Rear Axle	Estate 4WD CKFC/CRMB/DCYA/DFFA	Axle:Multilink Axle	Rubber Buffer,shock absorber	**GRM33604**
	2012.11-2020.10	-	Estate 4WD CKFC/CRMB/DCYA/DFFA		Rubber Buffer,shock absorber	**GRM17980**
	2012.11-2020.10	Rear Axle Left & Right Lower Outer	Estate 4WD CKFC/CRMB/DCYA/DFFA		Knuckle Bushing	**GRM12247**
	2012.11-2020.10	Rear Axle Left & Right	Estate 4WD CKFC/CRMB/DCYA/DFFA		Bushing,axle beam	**GRM31432**
2.0 (135 kw)	2013.05-2020.10	Upper	Estate 4WD CUNA/CUPA/DJGA		Engine Mounting Bushing	**GRM33854**
	2013.05-2020.10	Upper	Estate 4WD CUNA/CUPA/DJGA		Engine Mounting Bushing Kit	**GRM37632S**
	2013.05-2020.10	-	Estate 4WD CUNA/CUPA/DJGA		Engine Mounting Bushing Kit	**GRM35272K**
	2013.05-2020.10	Front Axle	Estate 4WD CUNA/CUPA/DJGA		Protection Boot	**GRM40690**
	2013.05-2020.10	Front Axle	Estate 4WD CUNA/CUPA/DJGA		Rubber Buffer,shock absorber	**GRM33564**
	2013.05-2020.10	Rear Axle	Estate 4WD CUNA/CUPA/DJGA	Axle:Multilink Axle	Rubber Buffer,shock absorber	**GRM33604**
	2013.05-2020.10	-	Estate 4WD CUNA/CUPA/DJGA		Rubber Buffer,shock absorber	**GRM17980**
	2013.05-2020.10	Rear Axle Left & Right Lower Outer	Estate 4WD CUNA/CUPA/DJGA		Knuckle Bushing	**GRM12247**
	2013.05-2020.10	Rear Axle Left & Right	Estate 4WD CUNA/CUPA/DJGA		Bushing,axle beam	**GRM31432**
2.0 (140 kw)	2019.02-2020.10	-	Estate 4WD DKZA		Engine Mounting Bushing	**GRM38471**
	2019.02-2020.10	Rear Axle	Estate 4WD DKZA	Axle:Multilink Axle	Rubber Buffer,shock absorber	**GRM33604**
	2019.02-2020.10	-	Estate 4WD DKZA		Rubber Buffer,shock absorber	**GRM17980**
	2019.02-2020.10	Rear Axle Left & Right Lower Outer	Estate 4WD DKZA		Knuckle Bushing	**GRM12247**
	2019.02-2020.10	Rear Axle Left & Right	Estate 4WD DKZA		Bushing,axle beam	**GRM31432**
2.0 (147 kw)	2020.06-	-	Estate 4WD DTUA		Engine Mounting Bushing	**GRM38471**
	2020.06-	Front Axle	Estate 4WD DTUA		Protection Boot	**GRM40690**
	2020.06-	Rear Axle	Estate 4WD DTUA	Axle:Multilink Axle	Rubber Buffer,shock absorber	**GRM33604**
	2020.06-	Rear Axle Left & Right Lower Outer	Estate 4WD DTUA		Knuckle Bushing	**GRM50061**
	2020.06-	Rear Axle Left & Right	Estate 4WD DTUA		Bushing,axle beam	**GRM31432**
Pick Up (136)						
1.3 (40 kw)	1993.10-1995.09	Front	Pickup FWD 135/135B/135I		Engine Mounting Bushing	**GRM33439**
	1993.10-1995.09	Rear	Pickup FWD 135/135B/135I		Holder,exhaust system	**GRM33431**
1.3 (50 kw)	1991.10-1996.10	Front	Pickup FWD 136I/78113650		Engine Mounting Bushing	**GRM33439**
	1991.10-1996.10	Rear	Pickup FWD 136I/78113650		Holder,exhaust system	**GRM33431**
Rapid						
1.0 (70 kw)	2017.06-2019.12	Front Axle	Hatchback FWD CHZB/DKLD		Protection Boot	**GRM40242**
	2017.06-2019.12	-	Hatchback FWD CHZB/DKLD		Mounting,radiator	**GRM14044**
	2017.06-2019.12	Front Axle	Hatchback FWD CHZB/DKLD		Rubber Buffer,shock absorber	**GRM10260**
	2017.06-2019.12	Rear Axle Left & Right	Hatchback FWD CHZB/DKLD		Bushing,axle beam	**GRM17170**
1.0 (81 kw)	2017.06-2019.12	Front Axle	Hatchback FWD CHZC/DKRC		Protection Boot	**GRM40242**
	2017.06-2019.12	-	Hatchback FWD CHZC/DKRC		Mounting,radiator	**GRM14044**
	2017.06-2019.12	Front Axle	Hatchback FWD CHZC/DKRC		Rubber Buffer,shock absorber	**GRM10260**
	2017.06-2019.12	Rear Axle Left & Right	Hatchback FWD CHZC/DKRC		Bushing,axle beam	**GRM17170**
1.2 (55 kw)	2012.07-2015.06	Front Axle	Hatchback FWD CGPC		Protection Boot	**GRM40242**
	2012.07-2015.06	Rear Axle Left & Right Upper	Hatchback FWD CGPC		Spring Mounting	**GRM13842**
	2012.07-2015.06	-	Hatchback FWD CGPC		Mounting,radiator	**GRM14044**
	2012.07-2015.06	Lower	Hatchback FWD CGPC		Mounting,radiator	**GRM14038**
	2012.07-2015.06	Front Axle	Hatchback FWD CGPC		Rubber Buffer,shock absorber	**GRM10260**
	2012.07-2015.06	Rear Axle Left & Right	Hatchback FWD CGPC		Bushing,axle beam	**GRM17170**
	2012.07-2015.06	Rear Axle Left & Right	Hatchback FWD CGPC	For OE No.1J0 501 541 C	Bushing Kit,axle beam	**GRM10240S**
	2012.07-2015.06	Rear Axle Left & Right	Hatchback FWD CGPC		Bushing Kit,axle beam	**GRM31424S**
1.2 (63 kw)	2012.07-2015.05	Front Axle	Hatchback FWD CBZA		Protection Boot	**GRM40242**
	2012.07-2015.05	Rear Axle Left & Right Upper	Hatchback FWD CBZA		Spring Mounting	**GRM13842**
	2012.07-2015.05	-	Hatchback FWD CBZA		Mounting,radiator	**GRM14044**
	2012.07-2015.05	Lower	Hatchback FWD CBZA		Mounting,radiator	**GRM14038**
	2012.07-2015.05	Front Axle	Hatchback FWD CBZA		Rubber Buffer,shock absorber	**GRM10260**
	2012.07-2015.05	Rear Axle Left & Right	Hatchback FWD CBZA		Bushing,axle beam	**GRM17170**
	2012.07-2015.05	Rear Axle Left & Right	Hatchback FWD CBZA	For OE No.1J0 501 541 C	Bushing Kit,axle beam	**GRM10240S**

	YEAR	FITTING POSITION	BODY STYLE & DRIVE TYPE & ENGINE	REMARKS	PRODUCT	G-AP Ref.
SKODA **Rapid**						
1.2 (63 kw)	2012.07-2015.05	Rear Axle Left & Right	Hatchback FWD CBZA		Bushing Kit,axle beam	GRM31424S
1.2 (66 kw)	2015.05-2019.12	Front Axle	Hatchback FWD CJZC		Protection Boot	GRM40242
	2015.05-2019.12	-	Hatchback FWD CJZC		Mounting,radiator	GRM14044
	2015.05-2019.12	Front Axle	Hatchback FWD CJZC		Rubber Buffer,shock absorber	GRM10260
	2015.05-2019.12	Rear Axle Left & Right	Hatchback FWD CJZC		Bushing,axle beam	GRM17170
1.2 (77 kw)	2012.07-2015.05	Front Axle	Hatchback FWD CBZB		Protection Boot	GRM40242
	2012.07-2015.05	Rear Axle Left & Right Upper	Hatchback FWD CBZB		Spring Mounting	GRM13842
	2012.07-2015.05	-	Hatchback FWD CBZB		Mounting,radiator	GRM14044
	2012.07-2015.05	Lower	Hatchback FWD CBZB		Mounting,radiator	GRM14038
	2012.07-2015.05	Front Axle	Hatchback FWD CBZB		Rubber Buffer,shock absorber	GRM10260
	2012.07-2015.05	Rear Axle Left & Right	Hatchback FWD CBZB		Bushing,axle beam	GRM17170
	2012.07-2015.05	Rear Axle Left & Right	Hatchback FWD CBZB	For OE No.1J0 501 541 C	Bushing Kit,axle beam	GRM10240S
	2012.07-2015.05	Rear Axle Left & Right	Hatchback FWD CBZB		Bushing Kit,axle beam	GRM31424S
1.2 (81 kw)	2015.05-2019.12	Front Axle	Hatchback FWD CJZD		Protection Boot	GRM40242
	2015.05-2019.12	-	Hatchback FWD CJZD		Mounting,radiator	GRM14044
	2015.05-2019.12	Front Axle	Hatchback FWD CJZD		Rubber Buffer,shock absorber	GRM10260
	2015.05-2019.12	Rear Axle Left & Right	Hatchback FWD CJZD		Bushing,axle beam	GRM17170
1.4 (66 kw)	2015.05-2019.12	Front Axle	Hatchback FWD CUSB		Protection Boot	GRM40242
	2015.05-2019.12	-	Hatchback FWD CUSB		Mounting,radiator	GRM14044
	2015.05-2019.12	Front Axle	Hatchback FWD CUSB		Rubber Buffer,shock absorber	GRM10260
	2015.05-2019.12	Rear Axle Left & Right	Hatchback FWD CUSB		Bushing,axle beam	GRM17170
1.4 (90 kw)	2012.07-2015.06	Front Axle	Hatchback FWD CAXA		Protection Boot	GRM40242
	2012.07-2015.06	Rear Axle Left & Right Upper	Hatchback FWD CAXA		Spring Mounting	GRM13842
	2012.07-2015.06	-	Hatchback FWD CAXA		Mounting,radiator	GRM14044
	2012.07-2015.06	Lower	Hatchback FWD CAXA		Mounting,radiator	GRM14038
	2012.07-2015.06	Front Axle	Hatchback FWD CAXA		Rubber Buffer,shock absorber	GRM10260
	2012.07-2015.06	Rear Axle Left & Right	Hatchback FWD CAXA		Bushing,axle beam	GRM17170
	2012.07-2015.06	Rear Axle Left & Right	Hatchback FWD CAXA	For OE No.1J0 501 541 C	Bushing Kit,axle beam	GRM10240S
	2012.07-2015.06	Rear Axle Left & Right	Hatchback FWD CAXA		Bushing Kit,axle beam	GRM31424S
1.4 (92 kw)	2015.05-2022.03	Front Axle	Hatchback FWD CZCA		Protection Boot	GRM40242
	2015.05-2022.03	-	Hatchback FWD CZCA		Mounting,radiator	GRM14044
	2015.05-2022.03	Front Axle	Hatchback FWD CZCA		Rubber Buffer,shock absorber	GRM10260
	2015.05-2022.03	Rear Axle Left & Right	Hatchback FWD CZCA		Bushing,axle beam	GRM17170
1.6 (66 kw)	2013.08-2015.05	Front Axle	Hatchback FWD CAYB		Protection Boot	GRM40242
	2013.08-2015.05	Rear Axle Left & Right Upper	Hatchback FWD CAYB		Spring Mounting	GRM13842
	2013.08-2015.05	-	Hatchback FWD CAYB		Mounting,radiator	GRM14044
	2013.08-2015.05	Lower	Hatchback FWD CAYB		Mounting,radiator	GRM14038
	2013.08-2015.05	Front Axle	Hatchback FWD CAYB		Rubber Buffer,shock absorber	GRM10260
	2013.08-2015.05	Rear Axle Left & Right	Hatchback FWD CAYB		Bushing,axle beam	GRM17170
	2013.08-2015.05	Rear Axle Left & Right	Hatchback FWD CAYB	For OE No.1J0 501 541 C	Bushing Kit,axle beam	GRM10240S
	2013.08-2015.05	Rear Axle Left & Right	Hatchback FWD CAYB		Bushing Kit,axle beam	GRM31424S
	2015.06-2022.03	Front Axle	Hatchback FWD CWVB		Protection Boot	GRM40242
	2015.06-2022.03	-	Hatchback FWD CWVB		Mounting,radiator	GRM14044
	2015.06-2022.03	Front Axle	Hatchback FWD CWVB		Rubber Buffer,shock absorber	GRM10260
	2015.06-2022.03	Rear Axle Left & Right	Hatchback FWD CWVB		Bushing,axle beam	GRM17170
1.6 (77 kw)	2012.07-2015.06	Front Axle	Hatchback FWD CFNA		Protection Boot	GRM40242
	2012.07-2015.06	Rear Axle Left & Right Upper	Hatchback FWD CFNA		Spring Mounting	GRM13842
	2012.07-2015.06	-	Hatchback FWD CFNA		Mounting,radiator	GRM14044
	2012.07-2015.06	Lower	Hatchback FWD CFNA		Mounting,radiator	GRM14038
	2012.07-2015.06	Front Axle	Hatchback FWD CFNA		Rubber Buffer,shock absorber	GRM10260
	2012.07-2015.06	Rear Axle Left & Right	Hatchback FWD CFNA		Bushing,axle beam	GRM17170
	2012.07-2015.06	Rear Axle Left & Right	Hatchback FWD CFNA	For OE No.1J0 501 541 C	Bushing Kit,axle beam	GRM10240S
	2012.07-2015.06	Rear Axle Left & Right	Hatchback FWD CFNA		Bushing Kit,axle beam	GRM31424S
	2012.07-2019.12	Front Axle	Hatchback FWD CAYC/CLNA		Protection Boot	GRM40242
	2012.07-2019.12	Rear Axle Left & Right Upper	Hatchback FWD CAYC/CLNA		Spring Mounting	GRM13842
	2012.07-2019.12	-	Hatchback FWD CAYC/CLNA		Mounting,radiator	GRM14044
	2012.07-2019.12	Lower	Hatchback FWD CAYC/CLNA		Mounting,radiator	GRM14038
	2012.07-2019.12	Front Axle	Hatchback FWD CAYC/CLNA		Rubber Buffer,shock absorber	GRM10260
	2012.07-2019.12	Rear Axle Left & Right	Hatchback FWD CAYC/CLNA		Bushing,axle beam	GRM17170
	2012.07-2019.12	Rear Axle Left & Right	Hatchback FWD CAYC/CLNA	For OE No.1J0 501 541 C	Bushing Kit,axle beam	GRM10240S
	2012.07-2019.12	Rear Axle Left & Right	Hatchback FWD CAYC/CLNA		Bushing Kit,axle beam	GRM31424S
1.6 (81 kw)	2015.05-2022.03	Front Axle	Hatchback FWD CWVA		Protection Boot	GRM40242
	2015.05-2022.03	-	Hatchback FWD CWVA		Mounting,radiator	GRM14044
	2015.05-2022.03	Front Axle	Hatchback FWD CWVA		Rubber Buffer,shock absorber	GRM10260

	YEAR	FITTING POSITION	BODY STYLE & DRIVE TYPE & ENGINE	REMARKS	PRODUCT	G-AP Ref.
SKODA **Rapid**						
1.6 (81 kw)	2015.05-2022.03	Rear Axle Left & Right	Hatchback FWD CWVA		Bushing,axle beam	**GRM17170**
1.6 (85 kw)	2015.05-2019.12	Front Axle	Hatchback FWD CXMA		Protection Boot	**GRM40242**
	2015.05-2019.12	-	Hatchback FWD CXMA		Mounting,radiator	**GRM14044**
	2015.05-2019.12	Front Axle	Hatchback FWD CXMA		Rubber Buffer,shock absorber	**GRM10260**
	2015.05-2019.12	Rear Axle Left & Right	Hatchback FWD CXMA		Bushing,axle beam	**GRM17170**
Rapid Spaceback						
1.0 (70 kw)	2017.06-2019.12	Front Axle	Hatchback FWD CHZB/DKLD		Protection Boot	**GRM40242**
	2017.06-2019.12	Front Axle	Hatchback FWD CHZB/DKLD		Rubber Buffer,shock absorber	**GRM10260**
	2017.06-2019.12	Rear Axle Left & Right	Hatchback FWD CHZB/DKLD		Bushing,axle beam	**GRM17170**
1.0 (81 kw)	2017.06-2019.12	Front Axle	Hatchback FWD CHZC/DKRC		Protection Boot	**GRM40242**
	2017.06-2019.12	Front Axle	Hatchback FWD CHZC/DKRC		Rubber Buffer,shock absorber	**GRM10260**
	2017.06-2019.12	Rear Axle Left & Right	Hatchback FWD CHZC/DKRC		Bushing,axle beam	**GRM17170**
1.2 (55 kw)	2012.07-2015.06	Front Axle	Hatchback FWD CGPC		Protection Boot	**GRM40242**
	2012.07-2015.06	Rear Axle Left & Right Upper	Hatchback FWD CGPC		Spring Mounting	**GRM13842**
	2012.07-2015.06	-	Hatchback FWD CGPC		Mounting,radiator	**GRM14044**
	2012.07-2015.06	Front Axle	Hatchback FWD CGPC		Rubber Buffer,shock absorber	**GRM10260**
	2012.07-2015.06	Rear Axle Left & Right	Hatchback FWD CGPC		Bushing,axle beam	**GRM17170**
	2012.07-2015.06	Rear Axle Left & Right	Hatchback FWD CGPC	For OE No.1J0 501 541 C	Bushing Kit,axle beam	**GRM10240S**
	2012.07-2015.06	Rear Axle Left & Right	Hatchback FWD CGPC		Bushing Kit,axle beam	**GRM31424S**
1.2 (63 kw)	2012.07-2015.05	Front Axle	Hatchback FWD CBZA		Protection Boot	**GRM40242**
	2012.07-2015.05	Rear Axle Left & Right Upper	Hatchback FWD CBZA		Spring Mounting	**GRM13842**
	2012.07-2015.05	-	Hatchback FWD CBZA		Mounting,radiator	**GRM14044**
	2012.07-2015.05	Front Axle	Hatchback FWD CBZA		Rubber Buffer,shock absorber	**GRM10260**
	2012.07-2015.05	Rear Axle Left & Right	Hatchback FWD CBZA		Bushing,axle beam	**GRM17170**
	2012.07-2015.05	Rear Axle Left & Right	Hatchback FWD CBZA	For OE No.1J0 501 541 C	Bushing Kit,axle beam	**GRM10240S**
	2012.07-2015.05	Rear Axle Left & Right	Hatchback FWD CBZA		Bushing Kit,axle beam	**GRM31424S**
1.2 (66 kw)	2015.05-2019.12	Front Axle	Hatchback FWD CJZC		Protection Boot	**GRM40242**
	2015.05-2019.12	-	Hatchback FWD CJZC		Mounting,radiator	**GRM14044**
	2015.05-2019.12	Front Axle	Hatchback FWD CJZC		Rubber Buffer,shock absorber	**GRM10260**
	2015.05-2019.12	Rear Axle Left & Right	Hatchback FWD CJZC		Bushing,axle beam	**GRM17170**
1.2 (77 kw)	2012.07-2015.05	Front Axle	Hatchback FWD CBZB		Protection Boot	**GRM40242**
	2012.07-2015.05	Rear Axle Left & Right Upper	Hatchback FWD CBZB		Spring Mounting	**GRM13842**
	2012.07-2015.05	-	Hatchback FWD CBZB		Mounting,radiator	**GRM14044**
	2012.07-2015.05	Front Axle	Hatchback FWD CBZB		Rubber Buffer,shock absorber	**GRM10260**
	2012.07-2015.05	Rear Axle Left & Right	Hatchback FWD CBZB		Bushing,axle beam	**GRM17170**
	2012.07-2015.05	Rear Axle Left & Right	Hatchback FWD CBZB	For OE No.1J0 501 541 C	Bushing Kit,axle beam	**GRM10240S**
	2012.07-2015.05	Rear Axle Left & Right	Hatchback FWD CBZB		Bushing Kit,axle beam	**GRM31424S**
1.2 (81 kw)	2015.05-2019.12	Front Axle	Hatchback FWD CJZD		Protection Boot	**GRM40242**
	2015.05-2019.12	-	Hatchback FWD CJZD		Mounting,radiator	**GRM14044**
	2015.05-2019.12	Front Axle	Hatchback FWD CJZD		Rubber Buffer,shock absorber	**GRM10260**
	2015.05-2019.12	Rear Axle Left & Right	Hatchback FWD CJZD		Bushing,axle beam	**GRM17170**
1.4 (66 kw)	2015.05-2019.12	Front Axle	Hatchback FWD CUSB		Protection Boot	**GRM40242**
	2015.05-2019.12	-	Hatchback FWD CUSB		Mounting,radiator	**GRM14044**
	2015.05-2019.12	Front Axle	Hatchback FWD CUSB		Rubber Buffer,shock absorber	**GRM10260**
	2015.05-2019.12	Rear Axle Left & Right	Hatchback FWD CUSB		Bushing,axle beam	**GRM17170**
1.4 (90 kw)	2012.07-2015.06	Front Axle	Hatchback FWD CAXA		Protection Boot	**GRM40242**
	2012.07-2015.06	Rear Axle Left & Right Upper	Hatchback FWD CAXA		Spring Mounting	**GRM13842**
	2012.07-2015.06	-	Hatchback FWD CAXA		Mounting,radiator	**GRM14044**
	2012.07-2015.06	Front Axle	Hatchback FWD CAXA		Rubber Buffer,shock absorber	**GRM10260**
	2012.07-2015.06	Rear Axle Left & Right	Hatchback FWD CAXA		Bushing,axle beam	**GRM17170**
	2012.07-2015.06	Rear Axle Left & Right	Hatchback FWD CAXA	For OE No.1J0 501 541 C	Bushing Kit,axle beam	**GRM10240S**
	2012.07-2015.06	Rear Axle Left & Right	Hatchback FWD CAXA		Bushing Kit,axle beam	**GRM31424S**
1.4 (92 kw)	2015.05-2019.12	Front Axle	Hatchback FWD CZCA		Protection Boot	**GRM40242**
	2015.05-2019.12	-	Hatchback FWD CZCA		Mounting,radiator	**GRM14044**
	2015.05-2019.12	Front Axle	Hatchback FWD CZCA		Rubber Buffer,shock absorber	**GRM10260**
	2015.05-2019.12	Rear Axle Left & Right	Hatchback FWD CZCA		Bushing,axle beam	**GRM17170**
1.6 (66 kw)	2012.07-2015.05	Front Axle	Hatchback FWD CAYB		Protection Boot	**GRM40242**
	2012.07-2015.05	Rear Axle Left & Right Upper	Hatchback FWD CAYB		Spring Mounting	**GRM13842**
	2012.07-2015.05	-	Hatchback FWD CAYB		Mounting,radiator	**GRM14044**
	2012.07-2015.05	Front Axle	Hatchback FWD CAYB		Rubber Buffer,shock absorber	**GRM10260**
	2012.07-2015.05	Rear Axle Left & Right	Hatchback FWD CAYB		Bushing,axle beam	**GRM17170**
	2012.07-2015.05	Rear Axle Left & Right	Hatchback FWD CAYB	For OE No.1J0 501 541 C	Bushing Kit,axle beam	**GRM10240S**
	2012.07-2015.05	Rear Axle Left & Right	Hatchback FWD CAYB		Bushing Kit,axle beam	**GRM31424S**

	YEAR	FITTING POSITION	BODY STYLE & DRIVE TYPE & ENGINE	REMARKS	PRODUCT	G-AP Ref.
SKODA **Rapid Spaceback**						
1.6 (77 kw)	2012.07-2015.06	Front Axle	Hatchback FWD CFNA		Protection Boot	GRM40242
	2012.07-2015.06	-	Hatchback FWD CFNA		Mounting,radiator	GRM14044
	2012.07-2015.06	Front Axle	Hatchback FWD CFNA		Rubber Buffer,shock absorber	GRM10260
	2012.07-2015.06	Rear Axle Left & Right	Hatchback FWD CFNA		Bushing,axle beam	GRM17170
	2012.07-2019.12	Front Axle	Hatchback FWD CAYC/CLNA		Protection Boot	GRM40242
	2012.07-2019.12	Rear Axle Left & Right Upper	Hatchback FWD CAYC/CLNA		Spring Mounting	GRM13842
	2012.07-2019.12	-	Hatchback FWD CAYC/CLNA		Mounting,radiator	GRM14044
	2012.07-2019.12	Front Axle	Hatchback FWD CAYC/CLNA		Rubber Buffer,shock absorber	GRM10260
	2012.07-2019.12	Rear Axle Left & Right	Hatchback FWD CAYC/CLNA		Bushing,axle beam	GRM17170
	2012.07-2019.12	Rear Axle Left & Right	Hatchback FWD CAYC/CLNA	For OE No.1J0 501 541 C	Bushing Kit,axle beam	GRM10240S
	2012.07-2019.12	Rear Axle Left & Right	Hatchback FWD CAYC/CLNA		Bushing Kit,axle beam	GRM31424S
1.6 (81 kw)	2015.05-2019.12	Front Axle	Hatchback FWD CWVA		Protection Boot	GRM40242
	2015.05-2019.12	-	Hatchback FWD CWVA		Mounting,radiator	GRM14044
	2015.05-2019.12	Front Axle	Hatchback FWD CWVA		Rubber Buffer,shock absorber	GRM10260
	2015.05-2019.12	Rear Axle Left & Right	Hatchback FWD CWVA		Bushing,axle beam	GRM17170
1.6 (85 kw)	2015.05-2019.12	Front Axle	Hatchback FWD CXMA		Protection Boot	GRM40242
	2015.05-2019.12	-	Hatchback FWD CXMA		Mounting,radiator	GRM14044
	2015.05-2019.12	Front Axle	Hatchback FWD CXMA		Rubber Buffer,shock absorber	GRM10260
	2015.05-2019.12	Rear Axle Left & Right	Hatchback FWD CXMA		Bushing,axle beam	GRM17170
Roomster						
1.2 (47 kw)	2006.05-2007.01	Front Axle	MPV FWD BME		Protection Boot	GRM40242
	2006.05-2007.01	Rear Axle Left & Right Upper	MPV FWD BME		Spring Mounting	GRM13842
	2006.05-2007.01	Rear Axle Left & Right	MPV FWD BME		Bushing,axle beam	GRM10290
	2006.05-2007.01	Rear Axle Left & Right	MPV FWD BME		Bushing,axle beam	GRM17170
	2006.05-2007.01	Rear Axle Left & Right	MPV FWD BME	For OE No.1J0 501 541 C	Bushing Kit,axle beam	GRM10240S
	2006.05-2007.01	Rear Axle Left & Right	MPV FWD BME		Bushing Kit,axle beam	GRM10249S
	2006.05-2007.01	Rear Axle Left & Right	MPV FWD BME		Bushing Kit,axle beam	GRM31424S
1.2 (51 kw)	2007.01-2015.05	Front Axle	MPV FWD BZG/CGPA		Protection Boot	GRM40242
	2007.01-2015.05	Rear Axle Left & Right Upper	MPV FWD BZG/CGPA		Spring Mounting	GRM13842
	2007.01-2015.05	-	MPV FWD BZG/CGPA		Mounting,radiator	GRM14044
	2007.01-2015.05	Lower	MPV FWD BZG/CGPA		Mounting,radiator	GRM14038
	2007.01-2015.05	Front Axle	MPV FWD BZG/CGPA		Rubber Buffer,shock absorber	GRM10260
	2007.01-2015.05	Rear Axle Left & Right	MPV FWD BZG/CGPA		Bushing,axle beam	GRM17170
	2007.01-2015.05	Rear Axle Left & Right	MPV FWD BZG/CGPA	For OE No.1J0 501 541 C	Bushing Kit,axle beam	GRM10240S
	2007.01-2015.05	Rear Axle Left & Right	MPV FWD BZG/CGPA		Bushing Kit,axle beam	GRM31424S
	2009.03-2015.05	Front Axle	MPV FWD CGPA		Protection Boot	GRM40242
	2009.03-2015.05	Rear Axle Left & Right Upper	MPV FWD CGPA		Spring Mounting	GRM13842
	2009.03-2015.05	-	MPV FWD CGPA		Mounting,radiator	GRM14044
	2009.03-2015.05	Rear Axle Left & Right	MPV FWD CGPA		Bushing,axle beam	GRM17170
	2009.03-2015.05	Rear Axle Left & Right	MPV FWD CGPA		Bushing Kit,axle beam	GRM31424S
1.2 (55 kw)	2010.03-2015.05	Front Axle	MPV FWD CFWA		Protection Boot	GRM40242
	2010.03-2015.05	Rear Axle Left & Right Upper	MPV FWD CFWA		Spring Mounting	GRM13842
	2010.03-2015.05	-	MPV FWD CFWA		Mounting,radiator	GRM14044
	2010.03-2015.05	Front Axle	MPV FWD CFWA		Rubber Buffer,shock absorber	GRM10260
	2010.03-2015.05	Rear Axle Left & Right	MPV FWD CFWA		Bushing,axle beam	GRM17170
	2010.03-2015.05	Rear Axle Left & Right	MPV FWD CFWA	For OE No.1J0 501 541 C	Bushing Kit,axle beam	GRM10240S
	2010.03-2015.05	Rear Axle Left & Right	MPV FWD CFWA		Bushing Kit,axle beam	GRM31424S
1.2 (63 kw)	2010.03-2015.05	Front Axle	MPV FWD CBZA		Protection Boot	GRM40242
	2010.03-2015.05	Rear Axle Left & Right Upper	MPV FWD CBZA		Spring Mounting	GRM13842
	2010.03-2015.05	Front Axle	MPV FWD CBZA		Rubber Buffer,shock absorber	GRM10260
	2010.03-2015.05	Rear Axle Left & Right	MPV FWD CBZA		Bushing,axle beam	GRM17170
	2010.03-2015.05	Rear Axle Left & Right	MPV FWD CBZA	For OE No.1J0 501 541 C	Bushing Kit,axle beam	GRM10240S
	2010.03-2015.05	Rear Axle Left & Right	MPV FWD CBZA		Bushing Kit,axle beam	GRM31424S
1.2 (77 kw)	2010.03-2015.05	Front Axle	MPV FWD CBZB		Protection Boot	GRM40242
	2010.03-2015.05	Rear Axle Left & Right Upper	MPV FWD CBZB		Spring Mounting	GRM13842
	2010.03-2015.05	-	MPV FWD CBZB		Mounting,radiator	GRM14044
	2010.03-2015.05	Front Axle	MPV FWD CBZB		Rubber Buffer,shock absorber	GRM10260
	2010.03-2015.05	Rear Axle Left & Right	MPV FWD CBZB		Bushing,axle beam	GRM17170
	2010.03-2015.05	Rear Axle Left & Right	MPV FWD CBZB	For OE No.1J0 501 541 C	Bushing Kit,axle beam	GRM10240S
	2010.03-2015.05	Rear Axle Left & Right	MPV FWD CBZB		Bushing Kit,axle beam	GRM31424S
1.4 (51 kw)	2006.07-2010.03	Front Axle	MPV FWD BNM		Protection Boot	GRM40242
	2006.07-2010.03	Rear Axle Left & Right Upper	MPV FWD BNM		Spring Mounting	GRM13842
	2006.07-2010.03	Rear Axle	MPV FWD BNM		Holder,exhaust system	GRM10049
	2006.07-2010.03	Front Axle	MPV FWD BNM		Rubber Buffer,shock absorber	GRM10260

	YEAR	FITTING POSITION	BODY STYLE & DRIVE TYPE & ENGINE	REMARKS	PRODUCT	G-AP Ref.
SKODA **Roomster**						
1.4 (51 kw)	2006.07-2010.03	Rear Axle Left & Right	MPV FWD BNM		Bushing,axle beam	GRM10290
	2006.07-2010.03	Rear Axle Left & Right	MPV FWD BNM		Bushing,axle beam	GRM17170
	2006.07-2010.03	Rear Axle Left & Right	MPV FWD BNM	For OE No.1J0 501 541 C	Bushing Kit,axle beam	GRM10240S
	2006.07-2010.03	Rear Axle Left & Right	MPV FWD BNM		Bushing Kit,axle beam	GRM10249S
	2006.07-2010.03	Rear Axle Left & Right	MPV FWD BNM		Bushing Kit,axle beam	GRM31424S
1.4 (59 kw)	2006.05-2010.03	Front Axle	MPV FWD BMS/BNV		Protection Boot	GRM40242
	2006.05-2010.03	Rear Axle Left & Right Upper	MPV FWD BMS/BNV		Spring Mounting	GRM13842
	2006.05-2010.03	Rear Axle	MPV FWD BMS/BNV		Holder,exhaust system	GRM10049
	2006.05-2010.03	Front Axle	MPV FWD BMS/BNV		Rubber Buffer,shock absorber	GRM10260
	2006.05-2010.03	Rear Axle Left & Right	MPV FWD BMS/BNV		Bushing,axle beam	GRM10290
	2006.05-2010.03	Rear Axle Left & Right	MPV FWD BMS/BNV		Bushing,axle beam	GRM17170
	2006.05-2010.03	Rear Axle Left & Right	MPV FWD BMS/BNV	For OE No.1J0 501 541 C	Bushing Kit,axle beam	GRM10240S
	2006.05-2010.03	Rear Axle Left & Right	MPV FWD BMS/BNV		Bushing Kit,axle beam	GRM10249S
	2006.05-2010.03	Rear Axle Left & Right	MPV FWD BMS/BNV		Bushing Kit,axle beam	GRM31424S
1.4 (63 kw)	2006.05-2015.05	Front Axle	MPV FWD BXW/CGGB		Protection Boot	GRM40242
	2006.05-2015.05	Rear Axle Left & Right Upper	MPV FWD BXW/CGGB		Spring Mounting	GRM13842
	2006.05-2015.05	-	MPV FWD BXW/CGGB		Mounting,radiator	GRM14044
	2006.05-2015.05	Lower	MPV FWD BXW/CGGB		Mounting,radiator	GRM14038
	2006.05-2015.05	Front Axle	MPV FWD BXW/CGGB		Rubber Buffer,shock absorber	GRM10260
	2006.05-2015.05	Rear Axle Left & Right	MPV FWD BXW/CGGB		Bushing,axle beam	GRM10290
	2006.05-2015.05	Rear Axle Left & Right	MPV FWD BXW/CGGB		Bushing,axle beam	GRM17170
	2006.05-2015.05	Rear Axle Left & Right	MPV FWD BXW/CGGB	For OE No.1J0 501 541 C	Bushing Kit,axle beam	GRM10240S
	2006.05-2015.05	Rear Axle Left & Right	MPV FWD BXW/CGGB		Bushing Kit,axle beam	GRM10249S
	2006.05-2015.05	Rear Axle Left & Right	MPV FWD BXW/CGGB		Bushing Kit,axle beam	GRM31424S
1.6 (66 kw)	2010.03-2015.05	Front Axle	MPV FWD CAYB		Protection Boot	GRM40242
	2010.03-2015.05	Rear Axle Left & Right Upper	MPV FWD CAYB		Spring Mounting	GRM13842
	2010.03-2015.05	-	MPV FWD CAYB		Mounting,radiator	GRM14044
	2010.03-2015.05	Front Axle	MPV FWD CAYB		Rubber Buffer,shock absorber	GRM10260
	2010.03-2015.05	Rear Axle Left & Right	MPV FWD CAYB		Bushing,axle beam	GRM17170
	2010.03-2015.05	Rear Axle Left & Right	MPV FWD CAYB	For OE No.1J0 501 541 C	Bushing Kit,axle beam	GRM10240S
	2010.03-2015.05	Rear Axle Left & Right	MPV FWD CAYB		Bushing Kit,axle beam	GRM31424S
1.6 (77 kw)	2006.05-2015.05	Front Axle	MPV FWD BTS/CFNA		Protection Boot	GRM40242
	2006.05-2015.05	Rear Axle Left & Right Upper	MPV FWD BTS/CFNA		Spring Mounting	GRM13842
	2006.05-2015.05	-	MPV FWD BTS/CFNA		Mounting,radiator	GRM14044
	2006.05-2015.05	Lower	MPV FWD BTS/CFNA		Mounting,radiator	GRM14038
	2006.05-2015.05	Front Axle	MPV FWD BTS/CFNA		Rubber Buffer,shock absorber	GRM10260
	2006.05-2015.05	Rear Axle Left & Right	MPV FWD BTS/CFNA		Bushing,axle beam	GRM10290
	2006.05-2015.05	Rear Axle Left & Right	MPV FWD BTS/CFNA		Bushing,axle beam	GRM17170
	2006.05-2015.05	Rear Axle Left & Right	MPV FWD BTS/CFNA	For OE No.1J0 501 541 C	Bushing Kit,axle beam	GRM10240S
	2006.05-2015.05	Rear Axle Left & Right	MPV FWD BTS/CFNA		Bushing Kit,axle beam	GRM10249S
	2006.05-2015.05	Rear Axle Left & Right	MPV FWD BTS/CFNA		Bushing Kit,axle beam	GRM31424S
	2006.06-2010.07	Front Axle	MPV FWD BTS		Protection Boot	GRM40242
	2006.06-2010.07	-	MPV FWD BTS		Mounting,radiator	GRM14044
	2006.06-2010.07	Rear Axle Left & Right	MPV FWD BTS		Bushing,axle beam	GRM17170
	2006.06-2010.07	Rear Axle Left & Right	MPV FWD BTS		Bushing Kit,axle beam	GRM31424S
	2010.03-2015.05	Front Axle	MPV FWD CAYC		Protection Boot	GRM40242
	2010.03-2015.05	Rear Axle Left & Right Upper	MPV FWD CAYC		Spring Mounting	GRM13842
	2010.03-2015.05	-	MPV FWD CAYC		Mounting,radiator	GRM14044
	2010.03-2015.05	Front Axle	MPV FWD CAYC		Rubber Buffer,shock absorber	GRM10260
	2010.03-2015.05	Rear Axle Left & Right	MPV FWD CAYC		Bushing,axle beam	GRM17170
	2010.03-2015.05	Rear Axle Left & Right	MPV FWD CAYC	For OE No.1J0 501 541 C	Bushing Kit,axle beam	GRM10240S
	2010.03-2015.05	Rear Axle Left & Right	MPV FWD CAYC		Bushing Kit,axle beam	GRM31424S
1.9 (74 kw)	2006.03-2006.05	Front Axle	MPV FWD AXR		Protection Boot	GRM40242
	2006.03-2006.05	Rear Axle Left & Right Upper	MPV FWD AXR		Spring Mounting	GRM13842
	2006.03-2006.05	Rear Axle Left & Right	MPV FWD AXR		Bushing,axle beam	GRM10290
	2006.03-2006.05	Rear Axle Left & Right	MPV FWD AXR		Bushing,axle beam	GRM17170
	2006.03-2006.05	Rear Axle Left & Right	MPV FWD AXR	For OE No.1J0 501 541 C	Bushing Kit,axle beam	GRM10240S
	2006.03-2006.05	Rear Axle Left & Right	MPV FWD AXR		Bushing Kit,axle beam	GRM10249S
	2006.03-2006.05	Rear Axle Left & Right	MPV FWD AXR		Bushing Kit,axle beam	GRM31424S
1.9 (77 kw)	2006.05-2010.03	Front Axle	MPV FWD BLS/BSW		Protection Boot	GRM40242
	2006.05-2010.03	Rear Axle Left & Right Upper	MPV FWD BLS/BSW		Spring Mounting	GRM13842
	2006.05-2010.03	Rear Axle	MPV FWD BLS/BSW		Holder,exhaust system	GRM10049
	2006.05-2010.03	Front Axle	MPV FWD BLS/BSW		Rubber Buffer,shock absorber	GRM10260
	2006.05-2010.03	Rear Axle Left & Right	MPV FWD BLS/BSW		Bushing,axle beam	GRM10290

	YEAR	FITTING POSITION	BODY STYLE & DRIVE TYPE & ENGINE	REMARKS	PRODUCT	G-AP Ref.
SKODA **Roomster**						
1.9 (77 kw)	2006.05-2010.03	Rear Axle Left & Right	MPV FWD BLS/BSW		Bushing,axle beam	**GRM17170**
	2006.05-2010.03	Rear Axle Left & Right	MPV FWD BLS/BSW	For OE No.1J0 501 541 C	Bushing Kit,axle beam	**GRM10240S**
	2006.05-2010.03	Rear Axle Left & Right	MPV FWD BLS/BSW		Bushing Kit,axle beam	**GRM10249S**
	2006.05-2010.03	Rear Axle Left & Right	MPV FWD BLS/BSW		Bushing Kit,axle beam	**GRM31424S**
Roomster Praktik						
1.2 (51 kw)	2007.03-2015.05	Front Axle	Combi Van FWD BZG/CGPA		Protection Boot	**GRM40242**
	2007.03-2015.05	Rear Axle Left & Right Upper	Combi Van FWD BZG/CGPA		Spring Mounting	**GRM13842**
	2007.03-2015.05	-	Combi Van FWD BZG/CGPA		Mounting,radiator	**GRM14044**
	2007.03-2015.05	Lower	Combi Van FWD BZG/CGPA		Mounting,radiator	**GRM14038**
	2007.03-2015.05	Front Axle	Combi Van FWD BZG/CGPA		Rubber Buffer,shock absorber	**GRM10260**
	2007.03-2015.05	Rear Axle Left & Right	Combi Van FWD BZG/CGPA		Bushing,axle beam	**GRM17170**
	2007.03-2015.05	Rear Axle Left & Right	Combi Van FWD BZG/CGPA	For OE No.1J0 501 541 C	Bushing Kit,axle beam	**GRM10240S**
	2007.03-2015.05	Rear Axle Left & Right	Combi Van FWD BZG/CGPA		Bushing Kit,axle beam	**GRM31424S**
1.2 (55 kw)	2010.03-2015.05	Front Axle	Combi Van FWD CFWA		Protection Boot	**GRM40242**
	2010.03-2015.05	Rear Axle Left & Right Upper	Combi Van FWD CFWA		Spring Mounting	**GRM13842**
	2010.03-2015.05	-	Combi Van FWD CFWA		Mounting,radiator	**GRM14044**
	2010.03-2015.05	Front Axle	Combi Van FWD CFWA		Rubber Buffer,shock absorber	**GRM10260**
	2010.03-2015.05	Rear Axle Left & Right	Combi Van FWD CFWA		Bushing,axle beam	**GRM17170**
	2010.03-2015.05	Rear Axle Left & Right	Combi Van FWD CFWA	For OE No.1J0 501 541 C	Bushing Kit,axle beam	**GRM10240S**
	2010.03-2015.05	Rear Axle Left & Right	Combi Van FWD CFWA		Bushing Kit,axle beam	**GRM31424S**
1.2 (63 kw)	2010.03-2015.05	Front Axle	Combi Van FWD CBZA		Protection Boot	**GRM40242**
	2010.03-2015.05	Rear Axle Left & Right Upper	Combi Van FWD CBZA		Spring Mounting	**GRM13842**
	2010.03-2015.05	Front Axle	Combi Van FWD CBZA		Rubber Buffer,shock absorber	**GRM10260**
	2010.03-2015.05	Rear Axle Left & Right	Combi Van FWD CBZA		Bushing,axle beam	**GRM17170**
	2010.03-2015.05	Rear Axle Left & Right	Combi Van FWD CBZA	For OE No.1J0 501 541 C	Bushing Kit,axle beam	**GRM10240S**
	2010.03-2015.05	Rear Axle Left & Right	Combi Van FWD CBZA		Bushing Kit,axle beam	**GRM31424S**
1.4 (51 kw)	2007.03-2010.03	Front Axle	Combi Van FWD BNM		Protection Boot	**GRM40242**
	2007.03-2010.03	Rear Axle Left & Right Upper	Combi Van FWD BNM		Spring Mounting	**GRM13842**
	2007.03-2010.03	Rear Axle	Combi Van FWD BNM		Holder,exhaust system	**GRM10049**
	2007.03-2010.03	Front Axle	Combi Van FWD BNM		Rubber Buffer,shock absorber	**GRM10260**
	2007.03-2010.03	Rear Axle Left & Right	Combi Van FWD BNM		Bushing,axle beam	**GRM17170**
	2007.03-2010.03	Rear Axle Left & Right	Combi Van FWD BNM	For OE No.1J0 501 541 C	Bushing Kit,axle beam	**GRM10240S**
	2007.03-2010.03	Rear Axle Left & Right	Combi Van FWD BNM		Bushing Kit,axle beam	**GRM31424S**
1.4 (59 kw)	2007.03-2010.03	Front Axle	Combi Van FWD BMS/BNV		Protection Boot	**GRM40242**
	2007.03-2010.03	Rear Axle Left & Right Upper	Combi Van FWD BMS/BNV		Spring Mounting	**GRM13842**
	2007.03-2010.03	Rear Axle	Combi Van FWD BMS/BNV		Holder,exhaust system	**GRM10049**
	2007.03-2010.03	Front Axle	Combi Van FWD BMS/BNV		Rubber Buffer,shock absorber	**GRM10260**
	2007.03-2010.03	Rear Axle Left & Right	Combi Van FWD BMS/BNV		Bushing,axle beam	**GRM17170**
	2007.03-2010.03	Rear Axle Left & Right	Combi Van FWD BMS/BNV	For OE No.1J0 501 541 C	Bushing Kit,axle beam	**GRM10240S**
	2007.03-2010.03	Rear Axle Left & Right	Combi Van FWD BMS/BNV		Bushing Kit,axle beam	**GRM31424S**
1.4 (63 kw)	2007.03-2015.05	Front Axle	Combi Van FWD BXW/CGGB		Protection Boot	**GRM40242**
	2007.03-2015.05	Rear Axle Left & Right Upper	Combi Van FWD BXW/CGGB		Spring Mounting	**GRM13842**
	2007.03-2015.05	-	Combi Van FWD BXW/CGGB		Mounting,radiator	**GRM14044**
	2007.03-2015.05	Lower	Combi Van FWD BXW/CGGB		Mounting,radiator	**GRM14038**
	2007.03-2015.05	Front Axle	Combi Van FWD BXW/CGGB		Rubber Buffer,shock absorber	**GRM10260**
	2007.03-2015.05	Rear Axle Left & Right	Combi Van FWD BXW/CGGB		Bushing,axle beam	**GRM17170**
	2007.03-2015.05	Rear Axle Left & Right	Combi Van FWD BXW/CGGB	For OE No.1J0 501 541 C	Bushing Kit,axle beam	**GRM10240S**
	2007.03-2015.05	Rear Axle Left & Right	Combi Van FWD BXW/CGGB		Bushing Kit,axle beam	**GRM31424S**
1.6 (66 kw)	2010.03-2015.05	Front Axle	Combi Van FWD CAYB		Protection Boot	**GRM40242**
	2010.03-2015.05	Rear Axle Left & Right Upper	Combi Van FWD CAYB		Spring Mounting	**GRM13842**
	2010.03-2015.05	-	Combi Van FWD CAYB		Mounting,radiator	**GRM14044**
	2010.03-2015.05	Front Axle	Combi Van FWD CAYB		Rubber Buffer,shock absorber	**GRM10260**
	2010.03-2015.05	Rear Axle Left & Right	Combi Van FWD CAYB		Bushing,axle beam	**GRM17170**
	2010.03-2015.05	Rear Axle Left & Right	Combi Van FWD CAYB	For OE No.1J0 501 541 C	Bushing Kit,axle beam	**GRM10240S**
	2010.03-2015.05	Rear Axle Left & Right	Combi Van FWD CAYB		Bushing Kit,axle beam	**GRM31424S**
Roomster Scout						
1.2 (55 kw)	2010.03-2015.05	Front Axle	MPV FWD CFWA		Protection Boot	**GRM40242**
	2010.03-2015.05	Rear Axle Left & Right Upper	MPV FWD CFWA		Spring Mounting	**GRM13842**
	2010.03-2015.05	-	MPV FWD CFWA		Mounting,radiator	**GRM14044**
	2010.03-2015.05	Front Axle	MPV FWD CFWA		Rubber Buffer,shock absorber	**GRM10260**
	2010.03-2015.05	Rear Axle Left & Right	MPV FWD CFWA		Bushing,axle beam	**GRM17170**
	2010.03-2015.05	Rear Axle Left & Right	MPV FWD CFWA	For OE No.1J0 501 541 C	Bushing Kit,axle beam	**GRM10240S**
	2010.03-2015.05	Rear Axle Left & Right	MPV FWD CFWA		Bushing Kit,axle beam	**GRM31424S**

	YEAR	FITTING POSITION	BODY STYLE & DRIVE TYPE & ENGINE	REMARKS	PRODUCT	G-AP Ref.
SKODA **Roomster Scout**						
1.2 (63 kw)	2010.03-2015.05	Front Axle	MPV FWD CBZA		Protection Boot	**GRM40242**
	2010.03-2015.05	Rear Axle Left & Right Upper	MPV FWD CBZA		Spring Mounting	**GRM13842**
	2010.03-2015.05	Front Axle	MPV FWD CBZA		Rubber Buffer,shock absorber	**GRM10260**
	2010.03-2015.05	Rear Axle Left & Right	MPV FWD CBZA		Bushing,axle beam	**GRM17170**
	2010.03-2015.05	Rear Axle Left & Right	MPV FWD CBZA	For OE No.1J0 501 541 C	Bushing Kit,axle beam	**GRM10240S**
	2010.03-2015.05	Rear Axle Left & Right	MPV FWD CBZA		Bushing Kit,axle beam	**GRM31424S**
1.2 (77 kw)	2010.03-2015.05	Front Axle	MPV FWD CBZB		Protection Boot	**GRM40242**
	2010.03-2015.05	Rear Axle Left & Right Upper	MPV FWD CBZB		Spring Mounting	**GRM13842**
	2010.03-2015.05	-	MPV FWD CBZB		Mounting,radiator	**GRM14044**
	2010.03-2015.05	Front Axle	MPV FWD CBZB		Rubber Buffer,shock absorber	**GRM10260**
	2010.03-2015.05	Rear Axle Left & Right	MPV FWD CBZB		Bushing,axle beam	**GRM17170**
	2010.03-2015.05	Rear Axle Left & Right	MPV FWD CBZB	For OE No.1J0 501 541 C	Bushing Kit,axle beam	**GRM10240S**
	2010.03-2015.05	Rear Axle Left & Right	MPV FWD CBZB		Bushing Kit,axle beam	**GRM31424S**
1.4 (59 kw)	2006.10-2010.03	Front Axle	MPV FWD BMS/BNV		Protection Boot	**GRM40242**
	2006.10-2010.03	Rear Axle Left & Right Upper	MPV FWD BMS/BNV		Spring Mounting	**GRM13842**
	2006.10-2010.03	Rear Axle	MPV FWD BMS/BNV		Holder,exhaust system	**GRM10049**
	2006.10-2010.03	Front Axle	MPV FWD BMS/BNV		Rubber Buffer,shock absorber	**GRM10260**
	2006.10-2010.03	Rear Axle Left & Right	MPV FWD BMS/BNV		Bushing,axle beam	**GRM10290**
	2006.10-2010.03	Rear Axle Left & Right	MPV FWD BMS/BNV		Bushing,axle beam	**GRM17170**
	2006.10-2010.03	Rear Axle Left & Right	MPV FWD BMS/BNV	For OE No.1J0 501 541 C	Bushing Kit,axle beam	**GRM10240S**
	2006.10-2010.03	Rear Axle Left & Right	MPV FWD BMS/BNV		Bushing Kit,axle beam	**GRM10249S**
	2006.10-2010.03	Rear Axle Left & Right	MPV FWD BMS/BNV		Bushing Kit,axle beam	**GRM31424S**
1.4 (63 kw)	2006.10-2015.05	Front Axle	MPV FWD BXW/CGGB		Protection Boot	**GRM40242**
	2006.10-2015.05	Rear Axle Left & Right Upper	MPV FWD BXW/CGGB		Spring Mounting	**GRM13842**
	2006.10-2015.05	-	MPV FWD BXW/CGGB		Mounting,radiator	**GRM14044**
	2006.10-2015.05	Lower	MPV FWD BXW/CGGB		Mounting,radiator	**GRM14038**
	2006.10-2015.05	Front Axle	MPV FWD BXW/CGGB		Rubber Buffer,shock absorber	**GRM10260**
	2006.10-2015.05	Rear Axle Left & Right	MPV FWD BXW/CGGB		Bushing,axle beam	**GRM10290**
	2006.10-2015.05	Rear Axle Left & Right	MPV FWD BXW/CGGB		Bushing,axle beam	**GRM17170**
	2006.10-2015.05	Rear Axle Left & Right	MPV FWD BXW/CGGB	For OE No.1J0 501 541 C	Bushing Kit,axle beam	**GRM10240S**
	2006.10-2015.05	Rear Axle Left & Right	MPV FWD BXW/CGGB		Bushing Kit,axle beam	**GRM10249S**
	2006.10-2015.05	Rear Axle Left & Right	MPV FWD BXW/CGGB		Bushing Kit,axle beam	**GRM31424S**
	2010.03-2015.05	Front Axle	MPV FWD CGGB		Protection Boot	**GRM40242**
	2010.03-2015.05	Rear Axle Left & Right Upper	MPV FWD CGGB		Spring Mounting	**GRM13842**
	2010.03-2015.05	-	MPV FWD CGGB		Mounting,radiator	**GRM14044**
	2010.03-2015.05	Rear Axle Left & Right	MPV FWD CGGB		Bushing,axle beam	**GRM17170**
	2010.03-2015.05	Rear Axle Left & Right	MPV FWD CGGB		Bushing Kit,axle beam	**GRM31424S**
1.6 (66 kw)	2010.03-2015.05	Front Axle	MPV FWD CAYB		Protection Boot	**GRM40242**
	2010.03-2015.05	Rear Axle Left & Right Upper	MPV FWD CAYB		Spring Mounting	**GRM13842**
	2010.03-2015.05	-	MPV FWD CAYB		Mounting,radiator	**GRM14044**
	2010.03-2015.05	Front Axle	MPV FWD CAYB		Rubber Buffer,shock absorber	**GRM10260**
	2010.03-2015.05	Rear Axle Left & Right	MPV FWD CAYB		Bushing,axle beam	**GRM17170**
	2010.03-2015.05	Rear Axle Left & Right	MPV FWD CAYB	For OE No.1J0 501 541 C	Bushing Kit,axle beam	**GRM10240S**
	2010.03-2015.05	Rear Axle Left & Right	MPV FWD CAYB		Bushing Kit,axle beam	**GRM31424S**
1.6 (77 kw)	2006.10-2015.05	Front Axle	MPV FWD BTS/CFNA		Protection Boot	**GRM40242**
	2006.10-2015.05	Rear Axle Left & Right Upper	MPV FWD BTS/CFNA		Spring Mounting	**GRM13842**
	2006.10-2015.05	-	MPV FWD BTS/CFNA		Mounting,radiator	**GRM14044**
	2006.10-2015.05	Lower	MPV FWD BTS/CFNA		Mounting,radiator	**GRM14038**
	2006.10-2015.05	Front Axle	MPV FWD BTS/CFNA		Rubber Buffer,shock absorber	**GRM10260**
	2006.10-2015.05	Rear Axle Left & Right	MPV FWD BTS/CFNA		Bushing,axle beam	**GRM10290**
	2006.10-2015.05	Rear Axle Left & Right	MPV FWD BTS/CFNA		Bushing,axle beam	**GRM17170**
	2006.10-2015.05	Rear Axle Left & Right	MPV FWD BTS/CFNA	For OE No.1J0 501 541 C	Bushing Kit,axle beam	**GRM10240S**
	2006.10-2015.05	Rear Axle Left & Right	MPV FWD BTS/CFNA		Bushing Kit,axle beam	**GRM10249S**
	2006.10-2015.05	Rear Axle Left & Right	MPV FWD BTS/CFNA		Bushing Kit,axle beam	**GRM31424S**
	2010.03-2015.05	Front Axle	MPV FWD CAYC		Protection Boot	**GRM40242**
	2010.03-2015.05	Rear Axle Left & Right Upper	MPV FWD CAYC		Spring Mounting	**GRM13842**
	2010.03-2015.05	-	MPV FWD CAYC		Mounting,radiator	**GRM14044**
	2010.03-2015.05	Front Axle	MPV FWD CAYC		Rubber Buffer,shock absorber	**GRM10260**
	2010.03-2015.05	Rear Axle Left & Right	MPV FWD CAYC		Bushing,axle beam	**GRM17170**
	2010.03-2015.05	Rear Axle Left & Right	MPV FWD CAYC	For OE No.1J0 501 541 C	Bushing Kit,axle beam	**GRM10240S**
	2010.03-2015.05	Rear Axle Left & Right	MPV FWD CAYC		Bushing Kit,axle beam	**GRM31424S**
1.9 (77 kw)	2006.10-2010.03	Front Axle	MPV FWD BLS/BSW		Protection Boot	**GRM40242**
	2006.10-2010.03	Rear Axle Left & Right Upper	MPV FWD BLS/BSW		Spring Mounting	**GRM13842**
	2006.10-2010.03	Rear Axle	MPV FWD BLS/BSW		Holder,exhaust system	**GRM10049**

	YEAR	FITTING POSITION	BODY STYLE & DRIVE TYPE & ENGINE	REMARKS	PRODUCT	G-AP Ref.
SKODA **Roomster Scout**						
1.9 (77 kw)	2006.10-2010.03	Front Axle	MPV FWD BLS/BSW		Rubber Buffer,shock absorber	**GRM10260**
	2006.10-2010.03	Rear Axle Left & Right	MPV FWD BLS/BSW		Bushing,axle beam	**GRM10290**
	2006.10-2010.03	Rear Axle Left & Right	MPV FWD BLS/BSW		Bushing,axle beam	**GRM17170**
	2006.10-2010.03	Rear Axle Left & Right	MPV FWD BLS/BSW	For OE No.1J0 501 541 C	Bushing Kit,axle beam	**GRM10240S**
	2006.10-2010.03	Rear Axle Left & Right	MPV FWD BLS/BSW		Bushing Kit,axle beam	**GRM10249S**
	2006.10-2010.03	Rear Axle Left & Right	MPV FWD BLS/BSW		Bushing Kit,axle beam	**GRM31424S**
Scala						
1.0 (66 kw)	2019.11-	Front Axle	Hatchback FWD DBYA		Protection Boot	**GRM40690**
	2019.11-	-	Hatchback FWD DBYA		Rubber Buffer,shock absorber	**GRM17980**
	2019.11-	Rear Axle Left & Right	Hatchback FWD DBYA		Bushing,axle beam	**GRM31432**
1.0 (70 kw)	2019.02-	Front Axle	Hatchback FWD DKLA/DLAC		Protection Boot	**GRM40690**
	2019.02-	-	Hatchback FWD DKLA/DLAC		Rubber Buffer,shock absorber	**GRM17980**
	2019.02-	Rear Axle Left & Right	Hatchback FWD DKLA/DLAC		Bushing,axle beam	**GRM31432**
1.0 (81 kw)	2020.08-	Front Axle	Hatchback FWD DLAA		Protection Boot	**GRM40690**
	2020.08-	Rear Axle Left & Right	Hatchback FWD DLAA		Bushing,axle beam	**GRM31432**
1.0 (85 kw)	2019.02-	Front Axle	Hatchback FWD DKJA/DKRF/DXUA		Protection Boot	**GRM40690**
	2019.02-	-	Hatchback FWD DKJA/DKRF/DXUA		Rubber Buffer,shock absorber	**GRM17980**
	2019.02-	Rear Axle Left & Right	Hatchback FWD DKJA/DKRF/DXUA		Bushing,axle beam	**GRM31432**
1.5 (110 kw)	2019.02-	Front Axle	Hatchback FWD DADA/DPCA/DXDB		Protection Boot	**GRM40690**
	2019.02-	-	Hatchback FWD DADA/DPCA/DXDB		Rubber Buffer,shock absorber	**GRM17980**
	2019.02-	Rear Axle Left & Right	Hatchback FWD DADA/DPCA/DXDB		Bushing,axle beam	**GRM31432**
1.6 (85 kw)	2019.02-	Front Axle	Hatchback FWD DGTA		Protection Boot	**GRM40690**
	2019.02-	-	Hatchback FWD DGTA		Rubber Buffer,shock absorber	**GRM17980**
	2019.02-	Rear Axle Left & Right	Hatchback FWD DGTA		Bushing,axle beam	**GRM31432**
Superb						
1.4 (92 kw)	2008.08-2015.05	Front Lower	Hatchback FWD CAXC		Engine Mounting Bushing	**GRM16545**
	2008.08-2015.05	Front Lower	Estate FWD CAXC		Engine Mounting Bushing	**GRM16545**
	2008.08-2015.05	Front Upper	Hatchback FWD CAXC		Engine Mounting Bushing	**GRM16544**
	2008.08-2015.05	Front Upper	Estate FWD CAXC		Engine Mounting Bushing	**GRM16544**
	2008.08-2015.05	Lower	Hatchback FWD CAXC		Engine Mounting Bushing	**GRM10337**
	2008.08-2015.05	Lower	Estate FWD CAXC		Engine Mounting Bushing	**GRM10337**
	2008.08-2015.05	Upper	Hatchback FWD CAXC		Engine Mounting Bushing	**GRM10338**
	2008.08-2015.05	Upper	Estate FWD CAXC		Engine Mounting Bushing	**GRM10338**
	2008.08-2015.05	Upper	Hatchback FWD CAXC		Engine Mounting Bushing	**GRM32582**
	2008.08-2015.05	Upper	Estate FWD CAXC		Engine Mounting Bushing	**GRM32582**
	2008.08-2015.05	Front	Hatchback FWD CAXC		Engine Mounting Bushing Kit	**GRM16544S**
	2008.08-2015.05	Front	Estate FWD CAXC		Engine Mounting Bushing Kit	**GRM16544S**
	2008.08-2015.05	Rear Axle	Hatchback FWD CAXC		Holder,exhaust system	**GRM13862**
	2008.08-2015.05	Rear Axle	Estate FWD CAXC		Holder,exhaust system	**GRM13862**
	2008.08-2015.05	Front	Hatchback FWD CAXC		Bracket,stabilizer mounting	**GRM31436**
	2008.08-2015.05	Front	Estate FWD CAXC		Bracket,stabilizer mounting	**GRM31436**
	2008.08-2015.05	-	Hatchback FWD CAXC		Mounting,radiator	**GRM14044**
	2008.08-2015.05	-	Estate FWD CAXC		Mounting,radiator	**GRM14044**
	2008.08-2015.05	Lower	Hatchback FWD CAXC		Mounting,radiator	**GRM14038**
	2008.08-2015.05	Lower	Estate FWD CAXC		Mounting,radiator	**GRM14038**
	2008.08-2015.05	Rear Axle	Hatchback FWD CAXC		Rubber Buffer,shock absorber	**GRM17120**
	2008.08-2015.05	Rear Axle	Estate FWD CAXC		Rubber Buffer,shock absorber	**GRM17120**
	2008.08-2015.05	-	Hatchback FWD CAXC		Rubber Buffer,shock absorber	**GRM17980**
	2008.08-2015.05	-	Estate FWD CAXC		Rubber Buffer,shock absorber	**GRM17980**
	2008.08-2015.05	Rear Axle Left & Right Lower Outer	Hatchback FWD CAXC		Knuckle Bushing	**GRM12247**
	2008.08-2015.05	Rear Axle Left & Right Lower Outer	Estate FWD CAXC		Knuckle Bushing	**GRM12247**
	2008.08-2015.05	Rear Axle Left & Right Inner	Hatchback FWD CAXC		Bushing,axle beam	**GRM31421**
	2008.08-2015.05	Rear Axle Left & Right Inner	Estate FWD CAXC		Bushing,axle beam	**GRM31421**
	2008.08-2015.05	Rear Axle Left & Right Outer	Hatchback FWD CAXC		Bushing,axle beam	**GRM31422**
	2008.08-2015.05	Rear Axle Left & Right Outer	Estate FWD CAXC		Bushing,axle beam	**GRM31422**
	2015.03-	-	Hatchback FWD CZCA		Engine Mounting Bushing Kit	**GRM35272K**
	2015.03-	-	Estate FWD CZCA		Engine Mounting Bushing Kit	**GRM35272K**
	2015.03-	Rear Axle	Hatchback FWD CZCA	for vehicles with sports suspension	Rubber Buffer,shock absorber	**GRM33604**
	2015.03-	Rear Axle	Estate FWD CZCA	for vehicles with sports suspension	Rubber Buffer,shock absorber	**GRM33604**
	2015.03-	-	Hatchback FWD CZCA		Rubber Buffer,shock absorber	**GRM17980**
	2015.03-	-	Estate FWD CZCA		Rubber Buffer,shock absorber	**GRM17980**
	2015.03-	Rear Axle Left & Right Lower Outer	Hatchback FWD CZCA		Knuckle Bushing	**GRM50061**
	2015.03-	Rear Axle Left & Right Lower Outer	Estate FWD CZCA		Knuckle Bushing	**GRM50061**

	YEAR	FITTING POSITION	BODY STYLE & DRIVE TYPE & ENGINE	REMARKS	PRODUCT	G-AP Ref.
SKODA **Superb**						
1.4 (110 kw)	2015.03-	-	Hatchback FWD CZDA/CZEA		Engine Mounting Bushing Kit	GRM35272K
	2015.03-	-	Estate FWD CZDA/CZEA		Engine Mounting Bushing Kit	GRM35272K
	2015.03-	-	Estate 4WD CZEA		Engine Mounting Bushing Kit	GRM35272K
	2015.03-	-	Hatchback 4WD CZEA		Engine Mounting Bushing Kit	GRM35272K
	2015.03-	Front Axle	Hatchback FWD CZDA/CZEA		Protection Boot	GRM40690
	2015.03-	Front Axle	Estate FWD CZDA/CZEA		Protection Boot	GRM40690
	2015.03-	Rear Axle	Hatchback FWD CZDA/CZEA	for vehicles with sports suspension	Rubber Buffer,shock absorber	GRM33604
	2015.03-	Rear Axle	Estate FWD CZDA/CZEA	for vehicles with sports suspension	Rubber Buffer,shock absorber	GRM33604
	2015.03-	Rear Axle	Estate 4WD CZEA	for vehicles with sports suspension	Rubber Buffer,shock absorber	GRM33604
	2015.03-	Rear Axle	Hatchback 4WD CZEA	for vehicles with sports suspension	Rubber Buffer,shock absorber	GRM33604
	2015.03-	-	Hatchback FWD CZDA/CZEA		Rubber Buffer,shock absorber	GRM17980
	2015.03-	-	Estate FWD CZDA/CZEA		Rubber Buffer,shock absorber	GRM17980
	2015.03-	-	Estate 4WD CZEA		Rubber Buffer,shock absorber	GRM17980
	2015.03-	-	Hatchback 4WD CZEA		Rubber Buffer,shock absorber	GRM17980
	2015.03-	Rear Axle Left & Right Lower Outer	Hatchback FWD CZDA/CZEA		Knuckle Bushing	GRM50061
	2015.03-	Rear Axle Left & Right Lower Outer	Estate FWD CZDA/CZEA		Knuckle Bushing	GRM50061
	2015.03-	Rear Axle Left & Right Lower Outer	Estate 4WD CZEA		Knuckle Bushing	GRM50061
	2015.03-	Rear Axle Left & Right Lower Outer	Hatchback 4WD CZEA		Knuckle Bushing	GRM50061
1.4 (160 kw)	2019.08-	Rear Axle Left & Right Lower Outer	Hatchback FWD DGEB		Knuckle Bushing	GRM50061
	2019.08-	Rear Axle Left & Right Lower Outer	Estate FWD DGEB		Knuckle Bushing	GRM50061
1.5 (110 kw)	2015.03-	-	Estate FWD DADA/DPCA		Engine Mounting Bushing	GRM38471
	2015.03-	Front Axle	Estate FWD DADA/DPCA		Protection Boot	GRM40690
	2015.03-	Rear Axle	Estate FWD DADA/DPCA	for vehicles with sports suspension	Rubber Buffer,shock absorber	GRM33604
	2015.03-	-	Estate FWD DADA/DPCA		Rubber Buffer,shock absorber	GRM17980
	2015.03-	Rear Axle Left & Right Lower Outer	Estate FWD DADA/DPCA		Knuckle Bushing	GRM50061
	2017.02-	-	Hatchback FWD DADA/DPCA		Engine Mounting Bushing	GRM38471
	2017.02-	Front Axle	Hatchback FWD DADA/DPCA		Protection Boot	GRM40690
	2017.02-	Rear Axle	Hatchback FWD DADA/DPCA	for vehicles with sports suspension	Rubber Buffer,shock absorber	GRM33604
	2017.02-	-	Hatchback FWD DADA/DPCA		Rubber Buffer,shock absorber	GRM17980
	2017.02-	Rear Axle Left & Right Lower Outer	Hatchback FWD DADA/DPCA		Knuckle Bushing	GRM50061
1.6 (77 kw)	2010.09-2015.05	Front Lower	Hatchback FWD CAYC		Engine Mounting Bushing	GRM16545
	2010.09-2015.05	Front Lower	Estate FWD CAYC		Engine Mounting Bushing	GRM16545
	2010.09-2015.05	Front Upper	Hatchback FWD CAYC		Engine Mounting Bushing	GRM16544
	2010.09-2015.05	Front Upper	Estate FWD CAYC		Engine Mounting Bushing	GRM16544
	2010.09-2015.05	Lower	Hatchback FWD CAYC		Engine Mounting Bushing	GRM10337
	2010.09-2015.05	Lower	Estate FWD CAYC		Engine Mounting Bushing	GRM10337
	2010.09-2015.05	Upper	Hatchback FWD CAYC		Engine Mounting Bushing	GRM10338
	2010.09-2015.05	Upper	Estate FWD CAYC		Engine Mounting Bushing	GRM10338
	2010.09-2015.05	Upper	Hatchback FWD CAYC		Engine Mounting Bushing	GRM32582
	2010.09-2015.05	Upper	Estate FWD CAYC		Engine Mounting Bushing	GRM32582
	2010.09-2015.05	Front	Hatchback FWD CAYC		Engine Mounting Bushing Kit	GRM16544S
	2010.09-2015.05	Front	Estate FWD CAYC		Engine Mounting Bushing Kit	GRM16544S
	2010.09-2015.05	Front	Hatchback FWD CAYC		Bracket,stabilizer mounting	GRM31436
	2010.09-2015.05	Front	Estate FWD CAYC		Bracket,stabilizer mounting	GRM31436
	2010.09-2015.05	-	Hatchback FWD CAYC		Mounting,radiator	GRM14044
	2010.09-2015.05	-	Estate FWD CAYC		Mounting,radiator	GRM14044
	2010.09-2015.05	Rear Axle	Hatchback FWD CAYC		Rubber Buffer,shock absorber	GRM17120
	2010.09-2015.05	Rear Axle	Estate FWD CAYC		Rubber Buffer,shock absorber	GRM17120
	2010.09-2015.05	-	Hatchback FWD CAYC		Rubber Buffer,shock absorber	GRM17980
	2010.09-2015.05	-	Estate FWD CAYC		Rubber Buffer,shock absorber	GRM17980
	2010.09-2015.05	Rear Axle Left & Right Lower Outer	Hatchback FWD CAYC		Knuckle Bushing	GRM12247
	2010.09-2015.05	Rear Axle Left & Right Lower Outer	Estate FWD CAYC		Knuckle Bushing	GRM12247
	2010.09-2015.05	Rear Axle Left & Right Inner	Hatchback FWD CAYC		Bushing,axle beam	GRM31421
	2010.09-2015.05	Rear Axle Left & Right Inner	Estate FWD CAYC		Bushing,axle beam	GRM31421
	2010.09-2015.05	Rear Axle Left & Right Outer	Hatchback FWD CAYC		Bushing,axle beam	GRM31422
	2010.09-2015.05	Rear Axle Left & Right Outer	Estate FWD CAYC		Bushing,axle beam	GRM31422
1.6 (88 kw)	2015.03-	-	Hatchback FWD DCXA/DCZA		Engine Mounting Bushing	GRM38471
	2015.03-	-	Estate FWD DCXA/DCZA		Engine Mounting Bushing	GRM38471
	2015.03-	Front Axle	Hatchback FWD DCXA/DCZA		Protection Boot	GRM40690
	2015.03-	Front Axle	Estate FWD DCXA/DCZA		Protection Boot	GRM40690
	2015.03-	Rear Axle	Hatchback FWD DCXA/DCZA	for vehicles with sports suspension	Rubber Buffer,shock absorber	GRM33604
	2015.03-	Rear Axle	Estate FWD DCXA/DCZA	for vehicles with sports suspension	Rubber Buffer,shock absorber	GRM33604
	2015.03-	-	Hatchback FWD DCXA/DCZA		Rubber Buffer,shock absorber	GRM17980
	2015.03-	-	Estate FWD DCXA/DCZA		Rubber Buffer,shock absorber	GRM17980

	YEAR	FITTING POSITION	BODY STYLE & DRIVE TYPE & ENGINE	REMARKS	PRODUCT	G-AP Ref.
SKODA **Superb**						
1.6 (88 kw)	2015.03-	Rear Axle Left & Right Lower Outer	Hatchback FWD DCXA/DCZA		Knuckle Bushing	GRM50061
	2015.03-	Rear Axle Left & Right Lower Outer	Estate FWD DCXA/DCZA		Knuckle Bushing	GRM50061
1.8 (110 kw)	2001.12-2008.04	Front Axle	Saloon FWD AWT		Protection Boot	GRM40240
	2001.12-2008.04	Front Axle Left & Right	Saloon FWD AWT		Spring Mounting	GRM10202
	2001.12-2008.04	Front	Saloon FWD AWT		Holder,exhaust system	GRM13861
	2001.12-2008.04	-	Saloon FWD AWT	Height:85mm	Holder,exhaust system	GRM10386
	2001.12-2008.04	Front Axle Left & Right	Saloon FWD AWT		Bushing,axle beam	GRM12763
	2001.12-2008.04	Rear Axle Left	Saloon FWD AWT		Bushing,axle beam	GRM10200
	2001.12-2008.04	Rear Axle Right	Saloon FWD AWT		Bushing,axle beam	GRM10201
	2001.12-2008.04	Rear Axle Left & Right	Saloon FWD AWT		Bushing,axle beam	GRM16360
1.8 (112 kw)	2009.03-2015.05	Front Lower	Hatchback 4WD CDAB		Engine Mounting Bushing	GRM16545
	2009.03-2015.05	Front Lower	Hatchback FWD CDAB		Engine Mounting Bushing	GRM16545
	2009.03-2015.05	Front Lower	Estate FWD CDAB		Engine Mounting Bushing	GRM16545
	2009.03-2015.05	Front Lower	Estate 4WD CDAB		Engine Mounting Bushing	GRM16545
	2009.03-2015.05	Front Upper	Hatchback 4WD CDAB		Engine Mounting Bushing	GRM16544
	2009.03-2015.05	Front Upper	Hatchback FWD CDAB		Engine Mounting Bushing	GRM16544
	2009.03-2015.05	Front Upper	Estate FWD CDAB		Engine Mounting Bushing	GRM16544
	2009.03-2015.05	Front Upper	Estate 4WD CDAB		Engine Mounting Bushing	GRM16544
	2009.03-2015.05	Lower	Hatchback 4WD CDAB		Engine Mounting Bushing	GRM10337
	2009.03-2015.05	Lower	Hatchback FWD CDAB		Engine Mounting Bushing	GRM10337
	2009.03-2015.05	Lower	Estate FWD CDAB		Engine Mounting Bushing	GRM10337
	2009.03-2015.05	Lower	Estate 4WD CDAB		Engine Mounting Bushing	GRM10337
	2009.03-2015.05	Upper	Hatchback 4WD CDAB		Engine Mounting Bushing	GRM10338
	2009.03-2015.05	Upper	Hatchback FWD CDAB		Engine Mounting Bushing	GRM10338
	2009.03-2015.05	Upper	Estate FWD CDAB		Engine Mounting Bushing	GRM10338
	2009.03-2015.05	Upper	Estate 4WD CDAB		Engine Mounting Bushing	GRM10338
	2009.03-2015.05	Upper	Hatchback FWD CDAB		Engine Mounting Bushing	GRM32582
	2009.03-2015.05	Upper	Estate FWD CDAB		Engine Mounting Bushing	GRM32582
	2009.03-2015.05	Upper	Estate 4WD CDAB		Engine Mounting Bushing	GRM32582
	2009.03-2015.05	Front	Hatchback FWD CDAB		Engine Mounting Bushing Kit	GRM16544S
	2009.03-2015.05	Front	Estate FWD CDAB		Engine Mounting Bushing Kit	GRM16544S
	2009.03-2015.05	Front	Estate 4WD CDAB		Engine Mounting Bushing Kit	GRM16544S
	2009.03-2015.05	Front	Hatchback 4WD CDAB		Bracket,stabilizer mounting	GRM31436
	2009.03-2015.05	Front	Hatchback FWD CDAB		Bracket,stabilizer mounting	GRM31436
	2009.03-2015.05	Front	Estate FWD CDAB		Bracket,stabilizer mounting	GRM31436
	2009.03-2015.05	Front	Estate 4WD CDAB		Bracket,stabilizer mounting	GRM31436
	2009.03-2015.05	-	Hatchback 4WD CDAB		Mounting,radiator	GRM14044
	2009.03-2015.05	-	Hatchback FWD CDAB		Mounting,radiator	GRM14044
	2009.03-2015.05	-	Estate FWD CDAB		Mounting,radiator	GRM14044
	2009.03-2015.05	-	Estate 4WD CDAB		Mounting,radiator	GRM14044
	2009.03-2015.05	Rear Axle	Hatchback 4WD CDAB		Rubber Buffer,shock absorber	GRM17120
	2009.03-2015.05	Rear Axle	Hatchback FWD CDAB		Rubber Buffer,shock absorber	GRM17120
	2009.03-2015.05	Rear Axle	Estate FWD CDAB		Rubber Buffer,shock absorber	GRM17120
	2009.03-2015.05	Rear Axle	Estate 4WD CDAB		Rubber Buffer,shock absorber	GRM17120
	2009.03-2015.05	-	Hatchback 4WD CDAB		Rubber Buffer,shock absorber	GRM17980
	2009.03-2015.05	-	Hatchback FWD CDAB		Rubber Buffer,shock absorber	GRM17980
	2009.03-2015.05	-	Estate FWD CDAB		Rubber Buffer,shock absorber	GRM17980
	2009.03-2015.05	-	Estate 4WD CDAB		Rubber Buffer,shock absorber	GRM17980
	2009.03-2015.05	Rear Axle Left & Right Lower Outer	Hatchback 4WD CDAB		Knuckle Bushing	GRM12247
	2009.03-2015.05	Rear Axle Left & Right Lower Outer	Hatchback FWD CDAB		Knuckle Bushing	GRM12247
	2009.03-2015.05	Rear Axle Left & Right Lower Outer	Estate FWD CDAB		Knuckle Bushing	GRM12247
	2009.03-2015.05	Rear Axle Left & Right Lower Outer	Estate 4WD CDAB		Knuckle Bushing	GRM12247
	2009.03-2015.05	Rear Axle Left & Right Inner	Hatchback FWD CDAB		Bushing,axle beam	GRM31421
	2009.03-2015.05	Rear Axle Left & Right Inner	Estate FWD CDAB		Bushing,axle beam	GRM31421
	2009.03-2015.05	Rear Axle Left & Right Inner	Estate 4WD CDAB		Bushing,axle beam	GRM31421
	2009.03-2015.05	Rear Axle Left & Right Outer	Hatchback FWD CDAB		Bushing,axle beam	GRM31422
	2009.03-2015.05	Rear Axle Left & Right Outer	Estate FWD CDAB		Bushing,axle beam	GRM31422
	2009.03-2015.05	Rear Axle Left & Right Outer	Estate 4WD CDAB		Bushing,axle beam	GRM31422
1.8 (118 kw)	2008.03-2015.05	Front Lower	Hatchback FWD BZB/CDAA		Engine Mounting Bushing	GRM16545
	2008.03-2015.05	Front Upper	Hatchback FWD BZB/CDAA		Engine Mounting Bushing	GRM16544
	2008.03-2015.05	Lower	Hatchback FWD BZB/CDAA		Engine Mounting Bushing	GRM10337
	2008.03-2015.05	Upper	Hatchback FWD BZB/CDAA		Engine Mounting Bushing	GRM10338
	2008.03-2015.05	Upper	Hatchback FWD BZB/CDAA		Engine Mounting Bushing	GRM32582
	2008.03-2015.05	Front	Hatchback FWD BZB/CDAA		Engine Mounting Bushing Kit	GRM16544S

	YEAR	FITTING POSITION	BODY STYLE & DRIVE TYPE & ENGINE	REMARKS	PRODUCT	G-AP Ref.
SKODA **Superb**						
1.8 (118 kw)	2008.03-2015.05	Front	Hatchback FWD BZB/CDAA		Bracket,stabilizer mounting	**GRM31436**
	2008.03-2015.05	-	Hatchback FWD BZB/CDAA		Mounting,radiator	**GRM14044**
	2008.03-2015.05	Lower	Hatchback FWD BZB/CDAA		Mounting,radiator	**GRM14038**
	2008.03-2015.05	Rear Axle	Hatchback FWD BZB/CDAA		Rubber Buffer,shock absorber	**GRM17120**
	2008.03-2015.05	-	Hatchback FWD BZB/CDAA		Rubber Buffer,shock absorber	**GRM17980**
	2008.03-2015.05	Rear Axle Left & Right Lower Outer	Hatchback FWD BZB/CDAA		Knuckle Bushing	**GRM12247**
	2008.03-2015.05	Rear Axle Left & Right Inner	Hatchback FWD BZB/CDAA		Bushing,axle beam	**GRM31421**
	2008.03-2015.05	Rear Axle Left & Right Outer	Hatchback FWD BZB/CDAA		Bushing,axle beam	**GRM31422**
	2008.11-2015.05	Front Lower	Hatchback 4WD CDAA		Engine Mounting Bushing	**GRM16545**
	2008.11-2015.05	Front Upper	Hatchback 4WD CDAA		Engine Mounting Bushing	**GRM16544**
	2008.11-2015.05	Lower	Hatchback 4WD CDAA		Engine Mounting Bushing	**GRM10337**
	2008.11-2015.05	Upper	Hatchback 4WD CDAA		Engine Mounting Bushing	**GRM10338**
	2008.11-2015.05	Upper	Hatchback 4WD CDAA		Engine Mounting Bushing	**GRM32582**
	2008.11-2015.05	Front	Hatchback 4WD CDAA		Engine Mounting Bushing Kit	**GRM16544S**
	2008.11-2015.05	Front	Hatchback 4WD CDAA		Bracket,stabilizer mounting	**GRM31436**
	2008.11-2015.05	-	Hatchback 4WD CDAA		Mounting,radiator	**GRM14044**
	2008.11-2015.05	Lower	Hatchback 4WD CDAA		Mounting,radiator	**GRM14038**
	2008.11-2015.05	Rear Axle	Hatchback 4WD CDAA		Rubber Buffer,shock absorber	**GRM17120**
	2008.11-2015.05	-	Hatchback 4WD CDAA		Rubber Buffer,shock absorber	**GRM17980**
	2008.11-2015.05	Rear Axle Left & Right Lower Outer	Hatchback 4WD CDAA		Knuckle Bushing	**GRM12247**
	2008.11-2015.05	Rear Axle Left & Right Inner	Hatchback 4WD CDAA		Bushing,axle beam	**GRM31421**
	2008.11-2015.05	Rear Axle Left & Right Outer	Hatchback 4WD CDAA		Bushing,axle beam	**GRM31422**
	2009.10-2015.05	Front Lower	Estate FWD CDAA		Engine Mounting Bushing	**GRM16545**
	2009.10-2015.05	Front Lower	Estate 4WD CDAA		Engine Mounting Bushing	**GRM16545**
	2009.10-2015.05	Front Upper	Estate FWD CDAA		Engine Mounting Bushing	**GRM16544**
	2009.10-2015.05	Front Upper	Estate 4WD CDAA		Engine Mounting Bushing	**GRM16544**
	2009.10-2015.05	Lower	Estate FWD CDAA		Engine Mounting Bushing	**GRM10337**
	2009.10-2015.05	Lower	Estate 4WD CDAA		Engine Mounting Bushing	**GRM10337**
	2009.10-2015.05	Upper	Estate FWD CDAA		Engine Mounting Bushing	**GRM10338**
	2009.10-2015.05	Upper	Estate 4WD CDAA		Engine Mounting Bushing	**GRM10338**
	2009.10-2015.05	Upper	Estate FWD CDAA		Engine Mounting Bushing	**GRM32582**
	2009.10-2015.05	Upper	Estate 4WD CDAA		Engine Mounting Bushing	**GRM32582**
	2009.10-2015.05	Front	Estate FWD CDAA		Engine Mounting Bushing Kit	**GRM16544S**
	2009.10-2015.05	Front	Estate 4WD CDAA		Engine Mounting Bushing Kit	**GRM16544S**
	2009.10-2015.05	Front	Estate FWD CDAA		Bracket,stabilizer mounting	**GRM31436**
	2009.10-2015.05	Front	Estate 4WD CDAA		Bracket,stabilizer mounting	**GRM31436**
	2009.10-2015.05	-	Estate FWD CDAA		Mounting,radiator	**GRM14044**
	2009.10-2015.05	-	Estate 4WD CDAA		Mounting,radiator	**GRM14044**
	2009.10-2015.05	Lower	Estate FWD CDAA		Mounting,radiator	**GRM14038**
	2009.10-2015.05	Lower	Estate 4WD CDAA		Mounting,radiator	**GRM14038**
	2009.10-2015.05	Rear Axle	Estate FWD CDAA		Rubber Buffer,shock absorber	**GRM17120**
	2009.10-2015.05	Rear Axle	Estate 4WD CDAA		Rubber Buffer,shock absorber	**GRM17120**
	2009.10-2015.05	-	Estate FWD CDAA		Rubber Buffer,shock absorber	**GRM17980**
	2009.10-2015.05	-	Estate 4WD CDAA		Rubber Buffer,shock absorber	**GRM17980**
	2009.10-2015.05	Rear Axle Left & Right Lower Outer	Estate FWD CDAA		Knuckle Bushing	**GRM12247**
	2009.10-2015.05	Rear Axle Left & Right Lower Outer	Estate 4WD CDAA		Knuckle Bushing	**GRM12247**
	2009.10-2015.05	Rear Axle Left & Right Inner	Estate FWD CDAA		Bushing,axle beam	**GRM31421**
	2009.10-2015.05	Rear Axle Left & Right Inner	Estate 4WD CDAA		Bushing,axle beam	**GRM31421**
	2009.10-2015.05	Rear Axle Left & Right Outer	Estate FWD CDAA		Bushing,axle beam	**GRM31422**
	2009.10-2015.05	Rear Axle Left & Right Outer	Estate 4WD CDAA		Bushing,axle beam	**GRM31422**
1.8 (132 kw)	2015.03-	-	Hatchback FWD CJSA/CJSC		Engine Mounting Bushing	**GRM38471**
	2015.03-	-	Estate FWD CJSA/CJSC		Engine Mounting Bushing	**GRM38471**
	2015.03-	Rear Axle	Hatchback FWD CJSA/CJSC	for vehicles with sports suspension	Rubber Buffer,shock absorber	**GRM33604**
	2015.03-	Rear Axle	Estate FWD CJSA/CJSC	for vehicles with sports suspension	Rubber Buffer,shock absorber	**GRM33604**
	2015.03-	-	Hatchback FWD CJSA/CJSC		Rubber Buffer,shock absorber	**GRM17980**
	2015.03-	-	Estate FWD CJSA/CJSC		Rubber Buffer,shock absorber	**GRM17980**
	2015.03-	Rear Axle Left & Right Lower Outer	Hatchback FWD CJSA/CJSC		Knuckle Bushing	**GRM50061**
	2015.03-	Rear Axle Left & Right Lower Outer	Estate FWD CJSA/CJSC		Knuckle Bushing	**GRM50061**
1.9 (74 kw)	2002.05-2005.10	Front Axle	Saloon FWD AVB		Protection Boot	**GRM40240**
	2002.05-2005.10	Front Axle Left & Right	Saloon FWD AVB		Spring Mounting	**GRM10202**
	2002.05-2005.10	Front	Saloon FWD AVB		Holder,exhaust system	**GRM13861**
	2002.05-2005.10	Rear Axle Left	Saloon FWD AVB		Bushing,axle beam	**GRM10200**
	2002.05-2005.10	Rear Axle Right	Saloon FWD AVB		Bushing,axle beam	**GRM10201**

	YEAR	FITTING POSITION	BODY STYLE & DRIVE TYPE & ENGINE	REMARKS	PRODUCT	G-AP Ref.
SKODA **Superb**						
1.9 (77 kw)	2005.10-2008.04	Front Axle	Saloon FWD BSV		Protection Boot	**GRM40240**
	2005.10-2008.04	Front Axle Left & Right	Saloon FWD BSV		Spring Mounting	**GRM10202**
	2005.10-2008.04	Front	Saloon FWD BSV		Holder,exhaust system	**GRM13861**
	2005.10-2008.04	Rear Axle Left	Saloon FWD BSV		Bushing,axle beam	**GRM10200**
	2005.10-2008.04	Rear Axle Right	Saloon FWD BSV		Bushing,axle beam	**GRM10201**
	2008.03-2010.11	Front Lower	Estate FWD BLS/BXE		Engine Mounting Bushing	**GRM16545**
	2008.03-2010.11	Front Lower	Hatchback FWD BLS/BXE		Engine Mounting Bushing	**GRM16545**
	2008.03-2010.11	Front Upper	Hatchback FWD BLS/BXE		Engine Mounting Bushing	**GRM16544**
	2008.03-2010.11	Front Upper	Estate FWD BLS/BXE		Engine Mounting Bushing	**GRM16544**
	2008.03-2010.11	Lower	Hatchback FWD BLS/BXE		Engine Mounting Bushing	**GRM10337**
	2008.03-2010.11	Lower	Estate FWD BLS/BXE		Engine Mounting Bushing	**GRM10337**
	2008.03-2010.11	Upper	Hatchback FWD BLS/BXE		Engine Mounting Bushing	**GRM10338**
	2008.03-2010.11	Upper	Hatchback FWD BLS/BXE		Engine Mounting Bushing	**GRM32582**
	2008.03-2010.11	Upper	Estate FWD BLS/BXE		Engine Mounting Bushing	**GRM32582**
	2008.03-2010.11	Front	Hatchback FWD BLS/BXE		Engine Mounting Bushing Kit	**GRM16544S**
	2008.03-2010.11	Front	Estate FWD BLS/BXE		Engine Mounting Bushing Kit	**GRM16544S**
	2008.03-2010.11	Front	Hatchback FWD BLS/BXE		Bracket,stabilizer mounting	**GRM31436**
	2008.03-2010.11	Front	Estate FWD BLS/BXE		Bracket,stabilizer mounting	**GRM31436**
	2008.03-2010.11	-	Hatchback FWD BLS/BXE		Mounting,radiator	**GRM14044**
	2008.03-2010.11	-	Estate FWD BLS/BXE		Mounting,radiator	**GRM14044**
	2008.03-2010.11	Lower	Hatchback FWD BLS/BXE		Mounting,radiator	**GRM14038**
	2008.03-2010.11	Lower	Estate FWD BLS/BXE		Mounting,radiator	**GRM14038**
	2008.03-2010.11	Rear Axle	Hatchback FWD BLS/BXE		Rubber Buffer,shock absorber	**GRM17120**
	2008.03-2010.11	Rear Axle	Estate FWD BLS/BXE		Rubber Buffer,shock absorber	**GRM17120**
	2008.03-2010.11	-	Hatchback FWD BLS/BXE		Rubber Buffer,shock absorber	**GRM17980**
	2008.03-2010.11	-	Estate FWD BLS/BXE		Rubber Buffer,shock absorber	**GRM17980**
	2008.03-2010.11	Rear Axle Left & Right Lower Outer	Hatchback FWD BLS/BXE		Knuckle Bushing	**GRM12247**
	2008.03-2010.11	Rear Axle Left & Right Lower Outer	Estate FWD BLS/BXE		Knuckle Bushing	**GRM12247**
	2008.03-2010.11	Rear Axle Left & Right Inner	Hatchback FWD BLS/BXE		Bushing,axle beam	**GRM31421**
	2008.03-2010.11	Rear Axle Left & Right Inner	Estate FWD BLS/BXE		Bushing,axle beam	**GRM31421**
	2008.03-2010.11	Rear Axle Left & Right Outer	Hatchback FWD BLS/BXE		Bushing,axle beam	**GRM31422**
	2008.03-2010.11	Rear Axle Left & Right Outer	Estate FWD BLS/BXE		Bushing,axle beam	**GRM31422**
1.9 (85 kw)	2007.01-2008.04	Front Axle	Saloon FWD BPZ		Protection Boot	**GRM40240**
	2007.01-2008.04	Front Axle Left & Right	Saloon FWD BPZ		Spring Mounting	**GRM10202**
	2007.01-2008.04	Front	Saloon FWD BPZ		Holder,exhaust system	**GRM13861**
	2007.01-2008.04	Rear Axle Left	Saloon FWD BPZ		Bushing,axle beam	**GRM10200**
	2007.01-2008.04	Rear Axle Right	Saloon FWD BPZ		Bushing,axle beam	**GRM10201**
1.9 (96 kw)	2001.12-2008.04	Front Axle	Saloon FWD AVF/AWX		Protection Boot	**GRM40240**
	2001.12-2008.04	Front Axle Left & Right	Saloon FWD AVF/AWX		Spring Mounting	**GRM10202**
	2001.12-2008.04	Front	Saloon FWD AVF/AWX		Holder,exhaust system	**GRM13861**
	2001.12-2008.04	-	Saloon FWD AVF/AWX	Height:85mm	Holder,exhaust system	**GRM10386**
	2001.12-2008.04	Rear Axle Left	Saloon FWD AVF/AWX		Bushing,axle beam	**GRM10200**
	2001.12-2008.04	Rear Axle Right	Saloon FWD AVF/AWX		Bushing,axle beam	**GRM10201**
2.0 (85 kw)	2001.12-2008.04	Front Axle	Saloon FWD AZM		Protection Boot	**GRM40240**
	2001.12-2008.04	Front Axle Left & Right	Saloon FWD AZM		Spring Mounting	**GRM10202**
	2001.12-2008.04	Front	Saloon FWD AZM		Holder,exhaust system	**GRM13861**
	2001.12-2008.04	-	Saloon FWD AZM	Height:85mm	Holder,exhaust system	**GRM10386**
	2001.12-2008.04	Rear Axle Left	Saloon FWD AZM		Bushing,axle beam	**GRM10200**
	2001.12-2008.04	Rear Axle Right	Saloon FWD AZM		Bushing,axle beam	**GRM10201**
2.0 (90 kw)	2020.07-	Front Axle	Estate FWD DTRA		Protection Boot	**GRM40690**
	2020.07-	Front Axle	Hatchback FWD DTRA		Protection Boot	**GRM40690**
	2020.07-	Rear Axle	Estate FWD DTRA	Engine Code:DTRA	Rubber Buffer,shock absorber	**GRM33604**
	2020.07-	Rear Axle	Hatchback FWD DTRA	Engine Code:DTRA	Rubber Buffer,shock absorber	**GRM33604**
	2020.07-	Rear Axle Left & Right Lower Outer	Estate FWD DTRA		Knuckle Bushing	**GRM50061**
	2020.07-	Rear Axle Left & Right Lower Outer	Hatchback FWD DTRA		Knuckle Bushing	**GRM50061**
2.0 (103 kw)	2005.10-2008.04	Front Axle	Saloon FWD BSS		Protection Boot	**GRM40240**
	2005.10-2008.04	Front Axle Left & Right	Saloon FWD BSS		Spring Mounting	**GRM10202**
	2005.10-2008.04	Front	Saloon FWD BSS		Holder,exhaust system	**GRM13861**
	2005.10-2008.04	Rear Axle Left	Saloon FWD BSS		Bushing,axle beam	**GRM10200**
	2005.10-2008.04	Rear Axle Right	Saloon FWD BSS		Bushing,axle beam	**GRM10201**
	2008.03-2010.03	Front Lower	Hatchback FWD BMP		Engine Mounting Bushing	**GRM16545**
	2008.03-2010.03	Front Lower	Estate FWD BMP		Engine Mounting Bushing	**GRM16545**
	2008.03-2010.03	Front Upper	Hatchback FWD BMP		Engine Mounting Bushing	**GRM16544**
	2008.03-2010.03	Front Upper	Estate FWD BMP		Engine Mounting Bushing	**GRM16544**

	YEAR	FITTING POSITION	BODY STYLE & DRIVE TYPE & ENGINE	REMARKS	PRODUCT	G-AP Ref.
SKODA **Superb**						
2.0 (103 kw)	2008.03-2010.03	Lower	Hatchback FWD BMP		Engine Mounting Bushing	GRM10337
	2008.03-2010.03	Lower	Estate FWD BMP		Engine Mounting Bushing	GRM10337
	2008.03-2010.03	Upper	Hatchback FWD BMP		Engine Mounting Bushing	GRM10338
	2008.03-2010.03	Upper	Estate FWD BMP		Engine Mounting Bushing	GRM10338
	2008.03-2010.03	Upper	Hatchback FWD BMP		Engine Mounting Bushing	GRM32582
	2008.03-2010.03	Upper	Estate FWD BMP		Engine Mounting Bushing	GRM32582
	2008.03-2010.03	Front	Hatchback FWD BMP		Engine Mounting Bushing Kit	GRM16544S
	2008.03-2010.03	Front	Estate FWD BMP		Engine Mounting Bushing Kit	GRM16544S
	2008.03-2010.03	Front	Hatchback FWD BMP		Bracket,stabilizer mounting	GRM31436
	2008.03-2010.03	Front	Estate FWD BMP		Bracket,stabilizer mounting	GRM31436
	2008.03-2010.03	-	Hatchback FWD BMP		Mounting,radiator	GRM14044
	2008.03-2010.03	-	Estate FWD BMP		Mounting,radiator	GRM14044
	2008.03-2010.03	Lower	Hatchback FWD BMP		Mounting,radiator	GRM14038
	2008.03-2010.03	Lower	Estate FWD BMP		Mounting,radiator	GRM14038
	2008.03-2010.03	Rear Axle	Hatchback FWD BMP		Rubber Buffer,shock absorber	GRM17120
	2008.03-2010.03	Rear Axle	Estate FWD BMP		Rubber Buffer,shock absorber	GRM17120
	2008.03-2010.03	-	Hatchback FWD BMP		Rubber Buffer,shock absorber	GRM17980
	2008.03-2010.03	-	Estate FWD BMP		Rubber Buffer,shock absorber	GRM17980
	2008.03-2010.03	Rear Axle Left & Right Lower Outer	Hatchback FWD BMP		Knuckle Bushing	GRM12247
	2008.03-2010.03	Rear Axle Left & Right Lower Outer	Estate FWD BMP		Knuckle Bushing	GRM12247
	2008.03-2010.03	Rear Axle Left & Right Inner	Hatchback FWD BMP		Bushing,axle beam	GRM31421
	2008.03-2010.03	Rear Axle Left & Right Inner	Estate FWD BMP		Bushing,axle beam	GRM31421
	2008.03-2010.03	Rear Axle Left & Right Outer	Hatchback FWD BMP		Bushing,axle beam	GRM31422
	2008.03-2010.03	Rear Axle Left & Right Outer	Estate FWD BMP		Bushing,axle beam	GRM31422
	2009.01-2015.05	Front Lower	Hatchback FWD BKD/CFFB/CLJA		Engine Mounting Bushing	GRM16545
	2009.01-2015.05	Front Upper	Hatchback FWD BKD/CFFB/CLJA		Engine Mounting Bushing	GRM16544
	2009.01-2015.05	Lower	Hatchback FWD BKD/CFFB/CLJA		Engine Mounting Bushing	GRM10337
	2009.01-2015.05	Upper	Hatchback FWD BKD/CFFB/CLJA		Engine Mounting Bushing	GRM10338
	2009.01-2015.05	Upper	Hatchback FWD BKD/CFFB/CLJA	Engine Code:BKD	Engine Mounting Bushing	GRM32582
	2009.01-2015.05	Front	Hatchback FWD BKD/CFFB/CLJA		Engine Mounting Bushing Kit	GRM16544S
	2009.01-2015.05	Front	Hatchback FWD BKD/CFFB/CLJA		Bracket,stabilizer mounting	GRM31436
	2009.01-2015.05	-	Hatchback FWD BKD/CFFB/CLJA		Mounting,radiator	GRM14044
	2009.01-2015.05	Lower	Hatchback FWD BKD/CFFB/CLJA		Mounting,radiator	GRM14038
	2009.01-2015.05	Rear Axle	Hatchback FWD BKD/CFFB/CLJA		Rubber Buffer,shock absorber	GRM17120
	2009.01-2015.05	-	Hatchback FWD BKD/CFFB/CLJA		Rubber Buffer,shock absorber	GRM17980
	2009.01-2015.05	Rear Axle Left & Right Lower Outer	Hatchback FWD BKD/CFFB/CLJA		Knuckle Bushing	GRM12247
	2009.01-2015.05	Rear Axle Left & Right Inner	Hatchback FWD BKD/CFFB/CLJA		Bushing,axle beam	GRM31421
	2009.01-2015.05	Rear Axle Left & Right Outer	Hatchback FWD BKD/CFFB/CLJA		Bushing,axle beam	GRM31422
	2009.10-2015.05	Front Lower	Estate FWD BKD/CFFB/CLJA		Engine Mounting Bushing	GRM16545
	2009.10-2015.05	Front Upper	Estate FWD BKD/CFFB/CLJA		Engine Mounting Bushing	GRM16544
	2009.10-2015.05	Lower	Estate FWD BKD/CFFB/CLJA		Engine Mounting Bushing	GRM10337
	2009.10-2015.05	Upper	Estate FWD BKD/CFFB/CLJA		Engine Mounting Bushing	GRM10338
	2009.10-2015.05	Upper	Estate FWD BKD/CFFB/CLJA		Engine Mounting Bushing	GRM32582
	2009.10-2015.05	Front	Estate FWD BKD/CFFB/CLJA		Engine Mounting Bushing Kit	GRM16544S
	2009.10-2015.05	Front	Estate FWD BKD/CFFB/CLJA		Bracket,stabilizer mounting	GRM31436
	2009.10-2015.05	-	Estate FWD BKD/CFFB/CLJA		Mounting,radiator	GRM14044
	2009.10-2015.05	Lower	Estate FWD BKD/CFFB/CLJA		Mounting,radiator	GRM14038
	2009.10-2015.05	Rear Axle	Estate FWD BKD/CFFB/CLJA		Rubber Buffer,shock absorber	GRM17120
	2009.10-2015.05	-	Estate FWD BKD/CFFB/CLJA		Rubber Buffer,shock absorber	GRM17980
	2009.10-2015.05	Rear Axle Left & Right Lower Outer	Estate FWD BKD/CFFB/CLJA		Knuckle Bushing	GRM12247
	2009.10-2015.05	Rear Axle Left & Right Inner	Estate FWD BKD/CFFB/CLJA		Bushing,axle beam	GRM31421
	2009.10-2015.05	Rear Axle Left & Right Outer	Estate FWD BKD/CFFB/CLJA		Bushing,axle beam	GRM31422
	2010.11-2015.05	Front Lower	Hatchback 4WD CFFB		Engine Mounting Bushing	GRM16545
	2010.11-2015.05	Front Lower	Estate 4WD CFFB		Engine Mounting Bushing	GRM16545
	2010.11-2015.05	Front Upper	Hatchback 4WD CFFB		Engine Mounting Bushing	GRM16544
	2010.11-2015.05	Front Upper	Estate 4WD CFFB		Engine Mounting Bushing	GRM16544
	2010.11-2015.05	Lower	Hatchback 4WD CFFB		Engine Mounting Bushing	GRM10337
	2010.11-2015.05	Lower	Estate 4WD CFFB		Engine Mounting Bushing	GRM10337
	2010.11-2015.05	Upper	Hatchback 4WD CFFB		Engine Mounting Bushing	GRM10338
	2010.11-2015.05	Upper	Estate 4WD CFFB		Engine Mounting Bushing	GRM10338
	2010.11-2015.05	Upper	Hatchback 4WD CFFB		Engine Mounting Bushing	GRM32582
	2010.11-2015.05	Upper	Estate 4WD CFFB		Engine Mounting Bushing	GRM32582
	2010.11-2015.05	Front	Hatchback 4WD CFFB		Engine Mounting Bushing Kit	GRM16544S
	2010.11-2015.05	Front	Estate 4WD CFFB		Engine Mounting Bushing Kit	GRM16544S

	YEAR	FITTING POSITION	BODY STYLE & DRIVE TYPE & ENGINE	REMARKS	PRODUCT	G-AP Ref.
SKODA **Superb**						
2.0 (103 kw)	2010.11-2015.05	Front	Hatchback 4WD CFFB		Bracket,stabilizer mounting	GRM31436
	2010.11-2015.05	Front	Estate 4WD CFFB		Bracket,stabilizer mounting	GRM31436
	2010.11-2015.05	-	Hatchback 4WD CFFB		Mounting,radiator	GRM14044
	2010.11-2015.05	-	Estate 4WD CFFB		Mounting,radiator	GRM14044
	2010.11-2015.05	Lower	Hatchback 4WD CFFB		Mounting,radiator	GRM14038
	2010.11-2015.05	Lower	Estate 4WD CFFB		Mounting,radiator	GRM14038
	2010.11-2015.05	Rear Axle	Hatchback 4WD CFFB		Rubber Buffer,shock absorber	GRM17120
	2010.11-2015.05	Rear Axle	Estate 4WD CFFB		Rubber Buffer,shock absorber	GRM17120
	2010.11-2015.05	-	Hatchback 4WD CFFB		Rubber Buffer,shock absorber	GRM17980
	2010.11-2015.05	-	Estate 4WD CFFB		Rubber Buffer,shock absorber	GRM17980
	2010.11-2015.05	Rear Axle Left & Right Lower Outer	Hatchback 4WD CFFB		Knuckle Bushing	GRM12247
	2010.11-2015.05	Rear Axle Left & Right Lower Outer	Estate 4WD CFFB		Knuckle Bushing	GRM12247
	2010.11-2015.05	Rear Axle Left & Right Inner	Hatchback 4WD CFFB		Bushing,axle beam	GRM31421
	2010.11-2015.05	Rear Axle Left & Right Inner	Estate 4WD CFFB		Bushing,axle beam	GRM31421
	2010.11-2015.05	Rear Axle Left & Right Outer	Hatchback 4WD CFFB		Bushing,axle beam	GRM31422
	2010.11-2015.05	Rear Axle Left & Right Outer	Estate 4WD CFFB		Bushing,axle beam	GRM31422
2.0 (110 kw)	2015.03-	-	Estate FWD CRLB/DFGA/DSRA/DSRB/DTSA/DTSB		Engine Mounting Bushing	GRM38471
	2015.03-	-	Hatchback FWD CRLB/DFGA/DSRA/DSRB/DTSA/DTSB		Engine Mounting Bushing	GRM38471
	2015.03-	-	Hatchback 4WD CRLB/DFEA/DFGA		Engine Mounting Bushing	GRM38471
	2015.03-	-	Estate 4WD CRLB/DFEA/DFGA		Engine Mounting Bushing	GRM38471
	2015.03-	-	Hatchback 4WD CRLB/DFEA/DFGA		Engine Mounting Bushing Kit	GRM35272K
	2015.03-	-	Estate 4WD CRLB/DFEA/DFGA		Engine Mounting Bushing Kit	GRM35272K
	2015.03-	Front Axle	Estate FWD CRLB/DFGA/DSRA/DSRB/DTSA/DTSB		Protection Boot	GRM40690
	2015.03-	Front Axle	Hatchback FWD CRLB/DFGA/DSRA/DSRB/DTSA/DTSB		Protection Boot	GRM40690
	2015.03-	Front Axle	Estate 4WD CRLB/DFEA/DFGA		Protection Boot	GRM40690
	2015.03-	Rear Axle	Estate FWD CRLB/DFGA/DSRA/DSRB/DTSA/DTSB	Engine Code:CRLB,DFGA,DTSB,DSRB,DSRA	Rubber Buffer,shock absorber	GRM33604
	2015.03-	Rear Axle	Hatchback FWD CRLB/DFGA/DSRA/DSRB/DTSA/DTSB	Engine Code:CRLB,DFGA,DTSB,DSRB,DSRA	Rubber Buffer,shock absorber	GRM33604
	2015.03-	Rear Axle	Hatchback 4WD CRLB/DFEA/DFGA	for vehicles with sports suspension	Rubber Buffer,shock absorber	GRM33604
	2015.03-	Rear Axle	Estate 4WD CRLB/DFEA/DFGA	for vehicles with sports suspension	Rubber Buffer,shock absorber	GRM33604
	2015.03-	-	Estate FWD CRLB/DFGA/DSRA/DSRB/DTSA/DTSB		Rubber Buffer,shock absorber	GRM17980
	2015.03-	-	Hatchback FWD CRLB/DFGA/DSRA/DSRB/DTSA/DTSB		Rubber Buffer,shock absorber	GRM17980
	2015.03-	-	Hatchback 4WD CRLB/DFEA/DFGA		Rubber Buffer,shock absorber	GRM17980
	2015.03-	-	Estate 4WD CRLB/DFEA/DFGA		Rubber Buffer,shock absorber	GRM17980
	2015.03-	Front	Estate FWD CRLB/DFGA/DSRA/DSRB/DTSA/DTSB		Bush,mounting differential	GRM50172
	2015.03-	Front	Hatchback FWD CRLB/DFGA/DSRA/DSRB/DTSA/DTSB		Bush,mounting differential	GRM50172
	2015.03-	Front	Hatchback 4WD CRLB/DFEA/DFGA		Bush,mounting differential	GRM50172
	2015.03-	Front	Estate 4WD CRLB/DFEA/DFGA		Bush,mounting differential	GRM50172
	2015.03-	Rear Axle Left & Right Lower Outer	Estate FWD CRLB/DFGA/DSRA/DSRB/DTSA/DTSB		Knuckle Bushing	GRM50061
	2015.03-	Rear Axle Left & Right Lower Outer	Hatchback FWD CRLB/DFGA/DSRA/DSRB/DTSA/DTSB		Knuckle Bushing	GRM50061
	2015.03-	Rear Axle Left & Right Lower Outer	Hatchback 4WD CRLB/DFEA/DFGA		Knuckle Bushing	GRM50061
	2015.03-	Rear Axle Left & Right Lower Outer	Estate 4WD CRLB/DFEA/DFGA		Knuckle Bushing	GRM50061
2.0 (125 kw)	2008.06-2015.05	Front Lower	Hatchback FWD CBBB/CFGB		Engine Mounting Bushing	GRM16545
	2008.06-2015.05	Front Upper	Hatchback FWD CBBB/CFGB		Engine Mounting Bushing	GRM16544
	2008.06-2015.05	Lower	Hatchback FWD CBBB/CFGB		Engine Mounting Bushing	GRM10337
	2008.06-2015.05	Upper	Hatchback FWD CBBB/CFGB		Engine Mounting Bushing	GRM10338
	2008.06-2015.05	Front	Hatchback FWD CBBB/CFGB		Bracket,stabilizer mounting	GRM31436
	2008.06-2015.05	-	Hatchback FWD CBBB/CFGB		Mounting,radiator	GRM14044
	2008.06-2015.05	Lower	Hatchback FWD CBBB/CFGB		Mounting,radiator	GRM14038
	2008.06-2015.05	Rear Axle	Hatchback FWD CBBB/CFGB		Rubber Buffer,shock absorber	GRM17120
	2008.06-2015.05	-	Hatchback FWD CBBB/CFGB		Rubber Buffer,shock absorber	GRM17980
	2008.06-2015.05	Rear Axle Left & Right Lower Outer	Hatchback FWD CBBB/CFGB		Knuckle Bushing	GRM12247
	2008.06-2015.05	Rear Axle Left & Right Inner	Hatchback FWD CBBB/CFGB		Bushing,axle beam	GRM31421
	2008.06-2015.05	Rear Axle Left & Right Outer	Hatchback FWD CBBB/CFGB		Bushing,axle beam	GRM31422
	2008.09-2015.05	Front Lower	Hatchback 4WD CBBB/CFGB		Engine Mounting Bushing	GRM16545
	2008.09-2015.05	Front Upper	Hatchback 4WD CBBB/CFGB		Engine Mounting Bushing	GRM16544
	2008.09-2015.05	Lower	Hatchback 4WD CBBB/CFGB		Engine Mounting Bushing	GRM10337
	2008.09-2015.05	Upper	Hatchback 4WD CBBB/CFGB		Engine Mounting Bushing	GRM10338
	2008.09-2015.05	Front	Hatchback 4WD CBBB/CFGB		Bracket,stabilizer mounting	GRM31436
	2008.09-2015.05	-	Hatchback 4WD CBBB/CFGB		Mounting,radiator	GRM14044
	2008.09-2015.05	Lower	Hatchback 4WD CBBB/CFGB		Mounting,radiator	GRM14038
	2008.09-2015.05	Rear Axle	Hatchback 4WD CBBB/CFGB		Rubber Buffer,shock absorber	GRM17120
	2008.09-2015.05	-	Hatchback 4WD CBBB/CFGB		Rubber Buffer,shock absorber	GRM17980
	2008.09-2015.05	Rear Axle Left & Right Lower Outer	Hatchback 4WD CBBB/CFGB		Knuckle Bushing	GRM12247
	2008.09-2015.05	Rear Axle Left & Right Inner	Hatchback 4WD CBBB/CFGB		Bushing,axle beam	GRM31421

	YEAR	FITTING POSITION	BODY STYLE & DRIVE TYPE & ENGINE	REMARKS	PRODUCT	G-AP Ref.
SKODA **Superb**						
2.0 (125 kw)	2008.09-2015.05	Rear Axle Left & Right Outer	Hatchback 4WD CBBB/CFGB		Bushing,axle beam	**GRM31422**
	2009.10-2015.05	Front Lower	Estate 4WD CBBB/CFGB		Engine Mounting Bushing	**GRM16545**
	2009.10-2015.05	Front Lower	Estate FWD CBBB/CFGB		Engine Mounting Bushing	**GRM16545**
	2009.10-2015.05	Front Upper	Estate 4WD CBBB/CFGB		Engine Mounting Bushing	**GRM16544**
	2009.10-2015.05	Front Upper	Estate FWD CBBB/CFGB		Engine Mounting Bushing	**GRM16544**
	2009.10-2015.05	Lower	Estate 4WD CBBB/CFGB		Engine Mounting Bushing	**GRM10337**
	2009.10-2015.05	Lower	Estate FWD CBBB/CFGB		Engine Mounting Bushing	**GRM10337**
	2009.10-2015.05	Upper	Estate 4WD CBBB/CFGB		Engine Mounting Bushing	**GRM10338**
	2009.10-2015.05	Upper	Estate FWD CBBB/CFGB		Engine Mounting Bushing	**GRM10338**
	2009.10-2015.05	Front	Estate 4WD CBBB/CFGB		Bracket,stabilizer mounting	**GRM31436**
	2009.10-2015.05	Front	Estate FWD CBBB/CFGB		Bracket,stabilizer mounting	**GRM31436**
	2009.10-2015.05	-	Estate 4WD CBBB/CFGB		Mounting,radiator	**GRM14044**
	2009.10-2015.05	-	Estate FWD CBBB/CFGB		Mounting,radiator	**GRM14044**
	2009.10-2015.05	Lower	Estate 4WD CBBB/CFGB		Mounting,radiator	**GRM14038**
	2009.10-2015.05	Lower	Estate FWD CBBB/CFGB		Mounting,radiator	**GRM14038**
	2009.10-2015.05	Rear Axle	Estate 4WD CBBB/CFGB		Rubber Buffer,shock absorber	**GRM17120**
	2009.10-2015.05	Rear Axle	Estate FWD CBBB/CFGB		Rubber Buffer,shock absorber	**GRM17120**
	2009.10-2015.05	-	Estate 4WD CBBB/CFGB		Rubber Buffer,shock absorber	**GRM17980**
	2009.10-2015.05	-	Estate FWD CBBB/CFGB		Rubber Buffer,shock absorber	**GRM17980**
	2009.10-2015.05	Rear Axle Left & Right Lower Outer	Estate 4WD CBBB/CFGB		Knuckle Bushing	**GRM12247**
	2009.10-2015.05	Rear Axle Left & Right Lower Outer	Estate FWD CBBB/CFGB		Knuckle Bushing	**GRM12247**
	2009.10-2015.05	Rear Axle Left & Right Inner	Estate 4WD CBBB/CFGB		Bushing,axle beam	**GRM31421**
	2009.10-2015.05	Rear Axle Left & Right Inner	Estate FWD CBBB/CFGB		Bushing,axle beam	**GRM31421**
	2009.10-2015.05	Rear Axle Left & Right Outer	Estate 4WD CBBB/CFGB		Bushing,axle beam	**GRM31422**
	2009.10-2015.05	Rear Axle Left & Right Outer	Estate FWD CBBB/CFGB		Bushing,axle beam	**GRM31422**
2.0 (130 kw)	2015.03-	Rear Axle	Hatchback FWD CRGA	for vehicles with sports suspension	Rubber Buffer,shock absorber	**GRM33604**
	2015.03-	Rear Axle	Estate FWD CRGA	for vehicles with sports suspension	Rubber Buffer,shock absorber	**GRM33604**
	2015.03-	Rear Axle Left & Right Lower Outer	Hatchback FWD CRGA		Knuckle Bushing	**GRM50061**
	2015.03-	Rear Axle Left & Right Lower Outer	Estate FWD CRGA		Knuckle Bushing	**GRM50061**
2.0 (140 kw)	2015.03-	-	Estate FWD DDAA/DFCA/DFHA		Engine Mounting Bushing	**GRM38471**
	2015.03-	-	Hatchback FWD DDAA/DFCA		Engine Mounting Bushing	**GRM38471**
	2015.03-	-	Estate 4WD DDAA/DFCA/DFHA		Engine Mounting Bushing Kit	**GRM35272K**
	2015.03-	Front Axle	Estate FWD DDAA/DFCA/DFHA		Protection Boot	**GRM40690**
	2015.03-	Front Axle	Estate 4WD DDAA/DFCA/DFHA		Protection Boot	**GRM40690**
	2015.03-	Front Axle	Hatchback FWD DDAA/DFCA		Protection Boot	**GRM40690**
	2015.03-	Rear Axle	Estate FWD DDAA/DFCA/DFHA	for vehicles with sports suspension	Rubber Buffer,shock absorber	**GRM33604**
	2015.03-	Rear Axle	Estate 4WD DDAA/DFCA/DFHA	for vehicles with sports suspension	Rubber Buffer,shock absorber	**GRM33604**
	2015.03-	Rear Axle	Hatchback FWD DDAA/DFCA	for vehicles with sports suspension	Rubber Buffer,shock absorber	**GRM33604**
	2015.03-	-	Estate FWD DDAA/DFCA/DFHA		Rubber Buffer,shock absorber	**GRM17980**
	2015.03-	-	Estate 4WD DDAA/DFCA/DFHA		Rubber Buffer,shock absorber	**GRM17980**
	2015.03-	-	Hatchback FWD DDAA/DFCA		Rubber Buffer,shock absorber	**GRM17980**
	2015.03-	Front	Estate FWD DDAA/DFCA/DFHA		Bush,mounting differential	**GRM50172**
	2015.03-	Front	Estate 4WD DDAA/DFCA/DFHA		Bush,mounting differential	**GRM50172**
	2015.03-	Front	Hatchback FWD DDAA/DFCA		Bush,mounting differential	**GRM50172**
	2015.03-	Rear Axle Left & Right Lower Outer	Estate FWD DDAA/DFCA/DFHA		Knuckle Bushing	**GRM50061**
	2015.03-	Rear Axle Left & Right Lower Outer	Estate 4WD DDAA/DFCA/DFHA		Knuckle Bushing	**GRM50061**
	2015.03-	Rear Axle Left & Right Lower Outer	Hatchback FWD DDAA/DFCA		Knuckle Bushing	**GRM50061**
	2015.08-	-	Hatchback 4WD DDAA/DFCA		Engine Mounting Bushing Kit	**GRM35272K**
	2015.08-	Front Axle	Hatchback 4WD DDAA/DFCA		Protection Boot	**GRM40690**
	2015.08-	Rear Axle	Hatchback 4WD DDAA/DFCA	for vehicles with sports suspension	Rubber Buffer,shock absorber	**GRM33604**
	2015.08-	-	Hatchback 4WD DDAA/DFCA		Rubber Buffer,shock absorber	**GRM17980**
	2015.08-	Front	Hatchback 4WD DDAA/DFCA		Bush,mounting differential	**GRM50172**
	2015.08-	Rear Axle Left & Right Lower Outer	Hatchback 4WD DDAA/DFCA		Knuckle Bushing	**GRM50061**
	2019.07-	-	Estate FWD CZPB/DKZA/DNNA		Engine Mounting Bushing	**GRM38471**
	2019.07-	-	Hatchback FWD CZPB/DKZA/DNNA		Engine Mounting Bushing	**GRM38471**
	2019.07-	Rear Axle	Estate FWD CZPB/DKZA/DNNA	for vehicles with sports suspension	Rubber Buffer,shock absorber	**GRM33604**
	2019.07-	Rear Axle	Hatchback FWD CZPB/DKZA/DNNA	for vehicles with sports suspension	Rubber Buffer,shock absorber	**GRM33604**
	2019.07-	-	Hatchback FWD CZPB/DKZA/DNNA		Rubber Buffer,shock absorber	**GRM17980**
	2019.07-	Rear Axle Left & Right Lower Outer	Estate FWD CZPB/DKZA/DNNA		Knuckle Bushing	**GRM50061**
	2019.07-	Rear Axle Left & Right Lower Outer	Hatchback FWD CZPB/DKZA/DNNA		Knuckle Bushing	**GRM50061**
2.0 (147 kw)	2010.05-2015.05	Front Lower	Hatchback FWD CCZA		Engine Mounting Bushing	**GRM16545**
	2010.05-2015.05	Front Lower	Estate FWD CCZA		Engine Mounting Bushing	**GRM16545**
	2010.05-2015.05	Front Upper	Hatchback FWD CCZA		Engine Mounting Bushing	**GRM16544**
	2010.05-2015.05	Front Upper	Estate FWD CCZA		Engine Mounting Bushing	**GRM16544**

	YEAR	FITTING POSITION	BODY STYLE & DRIVE TYPE & ENGINE	REMARKS	PRODUCT	G-AP Ref.
SKODA **Superb**						
2.0 (147 kw)	2010.05-2015.05	Lower	Hatchback FWD CCZA		Engine Mounting Bushing	GRM10337
	2010.05-2015.05	Lower	Estate FWD CCZA		Engine Mounting Bushing	GRM10337
	2010.05-2015.05	Upper	Hatchback FWD CCZA		Engine Mounting Bushing	GRM10338
	2010.05-2015.05	Upper	Estate FWD CCZA		Engine Mounting Bushing	GRM10338
	2010.05-2015.05	Upper	Hatchback FWD CCZA		Engine Mounting Bushing	GRM32582
	2010.05-2015.05	Upper	Estate FWD CCZA		Engine Mounting Bushing	GRM32582
	2010.05-2015.05	Front	Hatchback FWD CCZA		Engine Mounting Bushing Kit	GRM16544S
	2010.05-2015.05	Front	Estate FWD CCZA		Engine Mounting Bushing Kit	GRM16544S
	2010.05-2015.05	Front	Hatchback FWD CCZA		Bracket,stabilizer mounting	GRM31436
	2010.05-2015.05	Front	Estate FWD CCZA		Bracket,stabilizer mounting	GRM31436
	2010.05-2015.05	-	Hatchback FWD CCZA		Mounting,radiator	GRM14044
	2010.05-2015.05	-	Estate FWD CCZA		Mounting,radiator	GRM14044
	2010.05-2015.05	Rear Axle	Hatchback FWD CCZA		Rubber Buffer,shock absorber	GRM17120
	2010.05-2015.05	Rear Axle	Estate FWD CCZA		Rubber Buffer,shock absorber	GRM17120
	2010.05-2015.05	-	Hatchback FWD CCZA		Rubber Buffer,shock absorber	GRM17980
	2010.05-2015.05	-	Estate FWD CCZA		Rubber Buffer,shock absorber	GRM17980
	2010.05-2015.05	Rear Axle Left & Right Lower Outer	Hatchback FWD CCZA		Knuckle Bushing	GRM12247
	2010.05-2015.05	Rear Axle Left & Right Lower Outer	Estate FWD CCZA		Knuckle Bushing	GRM12247
	2010.05-2015.05	Rear Axle Left & Right Inner	Hatchback FWD CCZA		Bushing,axle beam	GRM31421
	2010.05-2015.05	Rear Axle Left & Right Inner	Estate FWD CCZA		Bushing,axle beam	GRM31421
	2010.05-2015.05	Rear Axle Left & Right Outer	Hatchback FWD CCZA		Bushing,axle beam	GRM31422
	2010.05-2015.05	Rear Axle Left & Right Outer	Estate FWD CCZA		Bushing,axle beam	GRM31422
	2020.09-	Front Axle	Estate 4WD DTUA		Protection Boot	GRM40690
	2020.09-	Front Axle	Estate FWD DTUA		Protection Boot	GRM40690
	2020.09-	Front Axle	Hatchback 4WD DTUA		Protection Boot	GRM40690
	2020.09-	Front Axle	Hatchback FWD DTUA		Protection Boot	GRM40690
	2020.09-	Rear Axle	Estate 4WD DTUA	for vehicles with sports suspension	Rubber Buffer,shock absorber	GRM33604
	2020.09-	Rear Axle	Estate FWD DTUA	for vehicles with sports suspension	Rubber Buffer,shock absorber	GRM33604
	2020.09-	Rear Axle	Hatchback 4WD DTUA	for vehicles with sports suspension	Rubber Buffer,shock absorber	GRM33604
	2020.09-	Rear Axle	Hatchback FWD DTUA	for vehicles with sports suspension	Rubber Buffer,shock absorber	GRM33604
	2020.09-	Rear Axle Left & Right Lower Outer	Estate 4WD DTUA		Knuckle Bushing	GRM50061
	2020.09-	Rear Axle Left & Right Lower Outer	Estate FWD DTUA		Knuckle Bushing	GRM50061
	2020.09-	Rear Axle Left & Right Lower Outer	Hatchback 4WD DTUA		Knuckle Bushing	GRM50061
	2020.09-	Rear Axle Left & Right Lower Outer	Hatchback FWD DTUA		Knuckle Bushing	GRM50061
2.0 (162 kw)	2015.03-	-	Hatchback FWD CHHB		Engine Mounting Bushing	GRM38471
	2015.03-	-	Estate FWD CHHB		Engine Mounting Bushing	GRM38471
	2015.03-	Rear Axle	Hatchback FWD CHHB	for vehicles with sports suspension	Rubber Buffer,shock absorber	GRM33604
	2015.03-	Rear Axle	Estate FWD CHHB	for vehicles with sports suspension	Rubber Buffer,shock absorber	GRM33604
	2015.03-	-	Hatchback FWD CHHB		Rubber Buffer,shock absorber	GRM17980
	2015.03-	-	Estate FWD CHHB		Rubber Buffer,shock absorber	GRM17980
	2015.03-	Rear Axle Left & Right Lower Outer	Hatchback FWD CHHB		Knuckle Bushing	GRM50061
	2015.03-	Rear Axle Left & Right Lower Outer	Estate FWD CHHB		Knuckle Bushing	GRM50061
2.0 (200 kw)	2015.03-	-	Hatchback 4WD DNUA		Engine Mounting Bushing	GRM38471
	2015.03-	-	Estate 4WD DNUA		Engine Mounting Bushing	GRM38471
	2015.03-	Front Axle	Hatchback 4WD DNUA		Protection Boot	GRM40690
	2015.03-	Front Axle	Estate 4WD DNUA		Protection Boot	GRM40690
	2015.03-	Rear Axle	Hatchback 4WD DNUA	for vehicles with sports suspension	Rubber Buffer,shock absorber	GRM33604
	2015.03-	Rear Axle	Estate 4WD DNUA	for vehicles with sports suspension	Rubber Buffer,shock absorber	GRM33604
	2015.03-	-	Hatchback 4WD DNUA		Rubber Buffer,shock absorber	GRM17980
	2015.03-	-	Estate 4WD DNUA		Rubber Buffer,shock absorber	GRM17980
	2015.03-	Rear Axle Left & Right Lower Outer	Hatchback 4WD DNUA		Knuckle Bushing	GRM50061
	2015.03-	Rear Axle Left & Right Lower Outer	Estate 4WD DNUA		Knuckle Bushing	GRM50061
2.0 (206 kw)	2015.03-	-	Hatchback 4WD CJXA/DNFE		Engine Mounting Bushing	GRM38471
	2015.03-	-	Estate 4WD CJXA/DNFE		Engine Mounting Bushing	GRM38471
	2015.03-	Front Axle	Hatchback 4WD CJXA/DNFE		Protection Boot	GRM40690
	2015.03-	Front Axle	Estate 4WD CJXA/DNFE		Protection Boot	GRM40690
	2015.03-	Rear Axle	Hatchback 4WD CJXA/DNFE	for vehicles with sports suspension	Rubber Buffer,shock absorber	GRM33604
	2015.03-	Rear Axle	Estate 4WD CJXA/DNFE	for vehicles with sports suspension	Rubber Buffer,shock absorber	GRM33604
	2015.03-	-	Hatchback 4WD CJXA/DNFE		Rubber Buffer,shock absorber	GRM17980
	2015.03-	-	Estate 4WD CJXA/DNFE		Rubber Buffer,shock absorber	GRM17980
	2015.03-	Rear Axle Left & Right Lower Outer	Hatchback 4WD CJXA/DNFE		Knuckle Bushing	GRM50061
	2015.03-	Rear Axle Left & Right Lower Outer	Estate 4WD CJXA/DNFE		Knuckle Bushing	GRM50061
2.5 (114 kw)	2001.12-2003.08	Front Axle	Saloon FWD AYM		Protection Boot	GRM40240
	2001.12-2003.08	Front Axle Left & Right	Saloon FWD AYM		Spring Mounting	GRM10202

	YEAR	FITTING POSITION	BODY STYLE & DRIVE TYPE & ENGINE	REMARKS	PRODUCT	G-AP Ref.
SKODA **Superb**						
2.5 (114 kw)	2001.12-2003.08	Front	Saloon FWD AYM		Holder,exhaust system	GRM13861
	2001.12-2003.08	-	Saloon FWD AYM	Height:85mm	Holder,exhaust system	GRM10386
	2001.12-2003.08	Front	Saloon FWD AYM		Rubber Buffer,engine mounting	GRM30372
	2001.12-2003.08	Front Axle Left & Right	Saloon FWD AYM		Bushing,axle beam	GRM12763
	2001.12-2003.08	Rear Axle Left	Saloon FWD AYM		Bushing,axle beam	GRM10200
	2001.12-2003.08	Rear Axle Right	Saloon FWD AYM		Bushing,axle beam	GRM10201
2.5 (120 kw)	2003.06-2008.04	Front Axle	Saloon FWD BDG		Protection Boot	GRM40240
	2003.06-2008.04	Front Axle Left & Right	Saloon FWD BDG		Spring Mounting	GRM10202
	2003.06-2008.04	Front	Saloon FWD BDG		Holder,exhaust system	GRM13861
	2003.06-2008.04	-	Saloon FWD BDG	Height:85mm	Holder,exhaust system	GRM10386
	2003.06-2008.04	Front Axle Left & Right	Saloon FWD BDG		Bushing,axle beam	GRM12763
	2003.06-2008.04	Rear Axle Left	Saloon FWD BDG		Bushing,axle beam	GRM10200
	2003.06-2008.04	Rear Axle Right	Saloon FWD BDG		Bushing,axle beam	GRM10201
2.8 (140 kw)	2002.06-2008.04	Rear Axle Left	Saloon FWD BBG		Bushing,axle beam	GRM10200
	2002.06-2008.04	Rear Axle Right	Saloon FWD BBG		Bushing,axle beam	GRM10201
2.8 (142 kw)	2001.12-2008.04	Front Axle	Saloon FWD AMX		Protection Boot	GRM40240
	2001.12-2008.04	Front Axle Left & Right	Saloon FWD AMX		Spring Mounting	GRM10202
	2001.12-2008.04	Front	Saloon FWD AMX		Holder,exhaust system	GRM13861
	2001.12-2008.04	-	Saloon FWD AMX	Height:85mm	Holder,exhaust system	GRM10386
	2001.12-2008.04	Front Axle Left & Right	Saloon FWD AMX		Bushing,axle beam	GRM12763
	2001.12-2008.04	Rear Axle Left	Saloon FWD AMX		Bushing,axle beam	GRM10200
	2001.12-2008.04	Rear Axle Right	Saloon FWD AMX		Bushing,axle beam	GRM10201
3.6 (191 kw)	2008.09-2015.05	Front Upper	Hatchback 4WD CDVA		Engine Mounting Bushing	GRM16544
	2008.09-2015.05	Lower	Hatchback 4WD CDVA		Engine Mounting Bushing	GRM10337
	2008.09-2015.05	Front	Hatchback 4WD CDVA		Bracket,stabilizer mounting	GRM31436
	2008.09-2015.05	Rear Axle	Hatchback 4WD CDVA		Rubber Buffer,shock absorber	GRM17120
	2008.09-2015.05	-	Hatchback 4WD CDVA		Rubber Buffer,shock absorber	GRM17980
	2008.09-2015.05	Rear Axle Left & Right Lower Outer	Hatchback 4WD CDVA		Knuckle Bushing	GRM12247
	2008.09-2015.05	Rear Axle Left & Right Inner	Hatchback 4WD CDVA		Bushing,axle beam	GRM31421
	2008.09-2015.05	Rear Axle Left & Right Outer	Hatchback 4WD CDVA		Bushing,axle beam	GRM31422
	2009.10-2015.05	Front Upper	Estate 4WD CDVA		Engine Mounting Bushing	GRM16544
	2009.10-2015.05	Lower	Estate 4WD CDVA		Engine Mounting Bushing	GRM10337
	2009.10-2015.05	Front	Estate 4WD CDVA		Bracket,stabilizer mounting	GRM31436
	2009.10-2015.05	Rear Axle	Estate 4WD CDVA		Rubber Buffer,shock absorber	GRM17120
	2009.10-2015.05	-	Estate 4WD CDVA		Rubber Buffer,shock absorber	GRM17980
	2009.10-2015.05	Rear Axle Left & Right Lower Outer	Estate 4WD CDVA		Knuckle Bushing	GRM12247
	2009.10-2015.05	Rear Axle Left & Right Inner	Estate 4WD CDVA		Bushing,axle beam	GRM31421
	2009.10-2015.05	Rear Axle Left & Right Outer	Estate 4WD CDVA		Bushing,axle beam	GRM31422
Superb Scout						
1.4 (160 kw)	2020.05-	Rear Axle Left & Right Lower Outer	Estate FWD DGEB		Knuckle Bushing	GRM50061
2.0 (147 kw)	2020.09-	Rear Axle Left & Right Lower Outer	Estate 4WD DTUA		Knuckle Bushing	GRM50061
2.0 (206 kw)	2020.11-	Rear Axle Left & Right Lower Outer	Estate 4WD DNFE		Knuckle Bushing	GRM50061
Yeti						
1.2 (77 kw)	2009.09-2015.05	Front Lower	SUV FWD CBZB		Engine Mounting Bushing	GRM16545
	2009.09-2015.05	Front Upper	SUV FWD CBZB		Engine Mounting Bushing	GRM16544
	2009.09-2015.05	Lower	SUV FWD CBZB		Engine Mounting Bushing	GRM10337
	2009.09-2015.05	Upper	SUV FWD CBZB		Engine Mounting Bushing	GRM10338
	2009.09-2015.05	Upper	SUV FWD CBZB		Engine Mounting Bushing	GRM32582
	2009.09-2015.05	Front	SUV FWD CBZB		Engine Mounting Bushing Kit	GRM16544S
	2009.09-2015.05	Front	SUV FWD CBZB		Bracket,stabilizer mounting	GRM31436
	2009.09-2015.05	Lower	SUV FWD CBZB		Mounting,radiator	GRM14038
	2009.09-2015.05	Front Axle	SUV FWD CBZB		Rubber Buffer,shock absorber	GRM33564
	2009.09-2015.05	Rear Axle	SUV FWD CBZB	for PR no.:1JB	Rubber Buffer,shock absorber	GRM17120
	2009.09-2015.05	Rear Axle	SUV FWD CBZB	for PR no.:1JL	Rubber Buffer,shock absorber	GRM37156
	2009.09-2015.05	Rear Axle Left & Right Lower Outer	SUV FWD CBZB		Knuckle Bushing	GRM12247
	2009.09-2015.05	Rear Axle Left & Right Inner	SUV FWD CBZB		Bushing,axle beam	GRM31421
	2009.09-2015.05	Rear Axle Left & Right Outer	SUV FWD CBZB		Bushing,axle beam	GRM31422
1.2 (81 kw)	2015.05-2017.12	Front Upper	SUV FWD CYVB		Engine Mounting Bushing	GRM16544
	2015.05-2017.12	Lower	SUV FWD CYVB		Engine Mounting Bushing	GRM10337
	2015.05-2017.12	Front	SUV FWD CYVB		Bracket,stabilizer mounting	GRM31436
	2015.05-2017.12	-	SUV FWD CYVB		Mounting,radiator	GRM14044
	2015.05-2017.12	Front Axle	SUV FWD CYVB		Rubber Buffer,shock absorber	GRM33564
	2015.05-2017.12	Rear Axle	SUV FWD CYVB	for PR no.:1JB	Rubber Buffer,shock absorber	GRM17120
	2015.05-2017.12	Rear Axle	SUV FWD CYVB	for PR no.:1JL	Rubber Buffer,shock absorber	GRM37156

YEAR	FITTING POSITION	BODY STYLE & DRIVE TYPE & ENGINE	REMARKS	PRODUCT	G-AP Ref.
SKODA **Yeti**					
1.2 (81 kw)	2015.05-2017.12	Rear Axle Left & Right Lower Outer	SUV FWD CYVB		Knuckle Bushing	GRM12247
1.4 (90 kw)	2010.06-2015.05	Front Lower	SUV FWD CAXA		Engine Mounting Bushing	GRM16545
	2010.06-2015.05	Front Upper	SUV FWD CAXA		Engine Mounting Bushing	GRM16544
	2010.06-2015.05	Lower	SUV FWD CAXA		Engine Mounting Bushing	GRM10337
	2010.06-2015.05	Upper	SUV FWD CAXA		Engine Mounting Bushing	GRM10338
	2010.06-2015.05	Upper	SUV FWD CAXA		Engine Mounting Bushing	GRM32582
	2010.06-2015.05	Front	SUV FWD CAXA		Engine Mounting Bushing Kit	GRM16544S
	2010.06-2015.05	Rear Axle	SUV FWD CAXA		Holder,exhaust system	GRM13862
	2010.06-2015.05	Front	SUV FWD CAXA		Bracket,stabilizer mounting	GRM31436
	2010.06-2015.05	Front Axle	SUV FWD CAXA		Rubber Buffer,shock absorber	GRM33564
	2010.06-2015.05	Rear Axle	SUV FWD CAXA	for PR no.:1JB	Rubber Buffer,shock absorber	GRM17120
	2010.06-2015.05	Rear Axle	SUV FWD CAXA	for PR no.:1JL	Rubber Buffer,shock absorber	GRM37156
	2010.06-2015.05	Rear Axle Left & Right Lower Outer	SUV FWD CAXA		Knuckle Bushing	GRM12247
1.4 (92 kw)	2015.05-2017.12	Front Upper	SUV FWD CZCA		Engine Mounting Bushing	GRM16544
	2015.05-2017.12	Lower	SUV FWD CZCA		Engine Mounting Bushing	GRM10337
	2015.05-2017.12	Front	SUV FWD CZCA		Bracket,stabilizer mounting	GRM31436
	2015.05-2017.12	-	SUV FWD CZCA		Mounting,radiator	GRM14044
	2015.05-2017.12	Rear Axle	SUV FWD CZCA	for PR no.:1JB	Rubber Buffer,shock absorber	GRM17120
	2015.05-2017.12	Rear Axle	SUV FWD CZCA	for PR no.:1JL	Rubber Buffer,shock absorber	GRM37156
	2015.05-2017.12	Rear Axle Left & Right Lower Outer	SUV FWD CZCA		Knuckle Bushing	GRM12247
1.4 (110 kw)	2015.05-2017.12	Front Lower	SUV 4WD CZDA		Engine Mounting Bushing	GRM16545
	2015.05-2017.12	Front Upper	SUV 4WD CZDA	516544 and 510338 and 532582 different structure	Engine Mounting Bushing	GRM16544
	2015.05-2017.12	Lower	SUV 4WD CZDA		Engine Mounting Bushing	GRM10337
	2015.05-2017.12	Upper	SUV 4WD CZDA	510338 and 516544 and 532582 different structure	Engine Mounting Bushing	GRM10338
	2015.05-2017.12	Upper	SUV 4WD CZDA	532585 and 516544 and 510338 different structure	Engine Mounting Bushing	GRM32582
	2015.05-2017.12	Front	SUV 4WD CZDA		Engine Mounting Bushing Kit	GRM16544S
	2015.05-2017.12	Front	SUV 4WD CZDA		Bracket,stabilizer mounting	GRM31436
	2015.05-2017.12	-	SUV 4WD CZDA		Mounting,radiator	GRM14044
	2015.05-2017.12	Rear Axle	SUV 4WD CZDA	for PR no.:1JB	Rubber Buffer,shock absorber	GRM17120
	2015.05-2017.12	Rear Axle	SUV 4WD CZDA	for PR no.:1JL	Rubber Buffer,shock absorber	GRM37156
	2015.05-2017.12	Rear Axle Left & Right Lower Outer	SUV 4WD CZDA		Knuckle Bushing	GRM12247
1.6 (77 kw)	2010.11-2015.05	Front Lower	SUV FWD CAYC		Engine Mounting Bushing	GRM16545
	2010.11-2015.05	Front Upper	SUV FWD CAYC		Engine Mounting Bushing	GRM16544
	2010.11-2015.05	Lower	SUV FWD CAYC		Engine Mounting Bushing	GRM10337
	2010.11-2015.05	Upper	SUV FWD CAYC		Engine Mounting Bushing	GRM10338
	2010.11-2015.05	Upper	SUV FWD CAYC		Engine Mounting Bushing	GRM32582
	2010.11-2015.05	Front	SUV FWD CAYC		Engine Mounting Bushing Kit	GRM16544S
	2010.11-2015.05	Front	SUV FWD CAYC		Bracket,stabilizer mounting	GRM31436
	2010.11-2015.05	-	SUV FWD CAYC		Mounting,radiator	GRM14044
	2010.11-2015.05	Front Axle	SUV FWD CAYC		Rubber Buffer,shock absorber	GRM33564
	2010.11-2015.05	Rear Axle	SUV FWD CAYC	for PR no.:1JB	Rubber Buffer,shock absorber	GRM17120
	2010.11-2015.05	Rear Axle	SUV FWD CAYC	for PR no.:1JL	Rubber Buffer,shock absorber	GRM37156
	2010.11-2015.05	Rear Axle Left & Right Lower Outer	SUV FWD CAYC		Knuckle Bushing	GRM12247
1.6 (81 kw)	2014.04-2017.12	Front Lower	SUV FWD CWVA		Engine Mounting Bushing	GRM16545
	2014.04-2017.12	Front Upper	SUV FWD CWVA		Engine Mounting Bushing	GRM16544
	2014.04-2017.12	Lower	SUV FWD CWVA		Engine Mounting Bushing	GRM10337
	2014.04-2017.12	Front	SUV FWD CWVA		Bracket,stabilizer mounting	GRM31436
	2014.04-2017.12	Rear Axle	SUV FWD CWVA	for PR no.:1JB	Rubber Buffer,shock absorber	GRM17120
	2014.04-2017.12	Rear Axle	SUV FWD CWVA	for PR no.:1JL	Rubber Buffer,shock absorber	GRM37156
	2014.04-2017.12	Rear Axle Left & Right Lower Outer	SUV FWD CWVA		Knuckle Bushing	GRM12247
1.8 (112 kw)	2009.11-2017.12	Front Lower	SUV 4WD CDAB		Engine Mounting Bushing	GRM16545
	2009.11-2017.12	Front Upper	SUV 4WD CDAB		Engine Mounting Bushing	GRM16544
	2009.11-2017.12	Lower	SUV 4WD CDAB		Engine Mounting Bushing	GRM10337
	2009.11-2017.12	Upper	SUV 4WD CDAB		Engine Mounting Bushing	GRM10338
	2009.11-2017.12	Upper	SUV 4WD CDAB		Engine Mounting Bushing	GRM32582
	2009.11-2017.12	Front	SUV 4WD CDAB		Engine Mounting Bushing Kit	GRM16544S
	2009.11-2017.12	Front	SUV 4WD CDAB		Bracket,stabilizer mounting	GRM31436
	2009.11-2017.12	Lower	SUV 4WD CDAB		Mounting,radiator	GRM14038
	2009.11-2017.12	Rear Axle	SUV 4WD CDAB	for PR no.:1JB	Rubber Buffer,shock absorber	GRM17120
	2009.11-2017.12	Rear Axle	SUV 4WD CDAB	for PR no.:1JL	Rubber Buffer,shock absorber	GRM37156
	2009.11-2017.12	Rear Axle Left & Right Lower Outer	SUV 4WD CDAB		Knuckle Bushing	GRM12247
	2009.11-2017.12	Rear Axle Left & Right Inner	SUV 4WD CDAB		Bushing,axle beam	GRM31421
	2009.11-2017.12	Rear Axle Left & Right Outer	SUV 4WD CDAB		Bushing,axle beam	GRM31422

	YEAR	FITTING POSITION	BODY STYLE & DRIVE TYPE & ENGINE	REMARKS	PRODUCT	G-AP Ref.
SKODA **Yeti**						
1.8 (118 kw)	2009.05-2017.12	Front Lower	SUV 4WD CDAA		Engine Mounting Bushing	GRM16545
	2009.05-2017.12	Front Upper	SUV 4WD CDAA		Engine Mounting Bushing	GRM16544
	2009.05-2017.12	Lower	SUV 4WD CDAA		Engine Mounting Bushing	GRM10337
	2009.05-2017.12	Upper	SUV 4WD CDAA		Engine Mounting Bushing	GRM10338
	2009.05-2017.12	Upper	SUV 4WD CDAA		Engine Mounting Bushing	GRM32582
	2009.05-2017.12	Front	SUV 4WD CDAA		Engine Mounting Bushing Kit	GRM16544S
	2009.05-2017.12	Front	SUV 4WD CDAA		Bracket,stabilizer mounting	GRM31436
	2009.05-2017.12	Lower	SUV 4WD CDAA		Mounting,radiator	GRM14038
	2009.05-2017.12	Front Axle	SUV 4WD CDAA		Rubber Buffer,shock absorber	GRM33564
	2009.05-2017.12	Rear Axle	SUV 4WD CDAA	for PR no.:1JB	Rubber Buffer,shock absorber	GRM17120
	2009.05-2017.12	Rear Axle	SUV 4WD CDAA	for PR no.:1JL	Rubber Buffer,shock absorber	GRM37156
	2009.05-2017.12	Rear Axle Left & Right Lower Outer	SUV 4WD CDAA		Knuckle Bushing	GRM12247
	2009.05-2017.12	Rear Axle Left & Right Inner	SUV 4WD CDAA		Bushing,axle beam	GRM31421
	2009.05-2017.12	Rear Axle Left & Right Outer	SUV 4WD CDAA		Bushing,axle beam	GRM31422
2.0 (81 kw)	2009.11-2017.12	Front Lower	SUV 4WD CFHF/CUUA/DFSA		Engine Mounting Bushing	GRM16545
	2009.11-2017.12	Front Lower	SUV FWD CFHA/CLCA/CUUA/DFSA		Engine Mounting Bushing	GRM16545
	2009.11-2017.12	Front Upper	SUV 4WD CFHF/CUUA/DFSA		Engine Mounting Bushing	GRM16544
	2009.11-2017.12	Front Upper	SUV FWD CFHA/CLCA/CUUA/DFSA		Engine Mounting Bushing	GRM16544
	2009.11-2017.12	Lower	SUV 4WD CFHF/CUUA/DFSA		Engine Mounting Bushing	GRM10337
	2009.11-2017.12	Lower	SUV FWD CFHA/CLCA/CUUA/DFSA		Engine Mounting Bushing	GRM10337
	2009.11-2017.12	Upper	SUV 4WD CFHF/CUUA/DFSA		Engine Mounting Bushing	GRM10338
	2009.11-2017.12	Upper	SUV FWD CFHA/CLCA/CUUA/DFSA		Engine Mounting Bushing	GRM10338
	2009.11-2017.12	Upper	SUV 4WD CFHF/CUUA/DFSA		Engine Mounting Bushing	GRM32582
	2009.11-2017.12	Upper	SUV FWD CFHA/CLCA/CUUA/DFSA		Engine Mounting Bushing	GRM32582
	2009.11-2017.12	Front	SUV 4WD CFHF/CUUA/DFSA		Engine Mounting Bushing Kit	GRM16544S
	2009.11-2017.12	Front	SUV FWD CFHA/CLCA/CUUA/DFSA		Engine Mounting Bushing Kit	GRM16544S
	2009.11-2017.12	Front	SUV 4WD CFHF/CUUA/DFSA		Bracket,stabilizer mounting	GRM31436
	2009.11-2017.12	Front	SUV FWD CFHA/CLCA/CUUA/DFSA		Bracket,stabilizer mounting	GRM31436
	2009.11-2017.12	Lower	SUV 4WD CFHF/CUUA/DFSA		Mounting,radiator	GRM14038
	2009.11-2017.12	Lower	SUV FWD CFHA/CLCA/CUUA/DFSA		Mounting,radiator	GRM14038
	2009.11-2017.12	Front Axle	SUV 4WD CFHF/CUUA/DFSA		Rubber Buffer,shock absorber	GRM33564
	2009.11-2017.12	Front Axle	SUV FWD CFHA/CLCA/CUUA/DFSA		Rubber Buffer,shock absorber	GRM33564
	2009.11-2017.12	Rear Axle	SUV 4WD CFHF/CUUA/DFSA	for PR no.:1JB	Rubber Buffer,shock absorber	GRM17120
	2009.11-2017.12	Rear Axle	SUV FWD CFHA/CLCA/CUUA/DFSA	for PR no.:1JB	Rubber Buffer,shock absorber	GRM17120
	2009.11-2017.12	Rear Axle	SUV 4WD CFHF/CUUA/DFSA	for PR no.:1JL	Rubber Buffer,shock absorber	GRM37156
	2009.11-2017.12	Rear Axle	SUV FWD CFHA/CLCA/CUUA/DFSA	for PR no.:1JL	Rubber Buffer,shock absorber	GRM37156
	2009.11-2017.12	Rear Axle Left & Right Lower Outer	SUV 4WD CFHF/CUUA/DFSA		Knuckle Bushing	GRM12247
	2009.11-2017.12	Rear Axle Left & Right Lower Outer	SUV FWD CFHA/CLCA/CUUA/DFSA		Knuckle Bushing	GRM12247
	2009.11-2017.12	Rear Axle Left & Right Inner	SUV 4WD CFHF/CUUA/DFSA		Bushing,axle beam	GRM31421
	2009.11-2017.12	Rear Axle Left & Right Inner	SUV FWD CFHA/CLCA/CUUA/DFSA		Bushing,axle beam	GRM31421
	2009.11-2017.12	Rear Axle Left & Right Outer	SUV 4WD CFHF/CUUA/DFSA		Bushing,axle beam	GRM31422
	2009.11-2017.12	Rear Axle Left & Right Outer	SUV FWD CFHA/CLCA/CUUA/DFSA		Bushing,axle beam	GRM31422
2.0 (103 kw)	2009.05-2017.12	Front Lower	SUV 4WD CBDB/CFHC/CLCB		Engine Mounting Bushing	GRM16545
	2009.05-2017.12	Front Upper	SUV 4WD CBDB/CFHC/CLCB		Engine Mounting Bushing	GRM16544
	2009.05-2017.12	Lower	SUV 4WD CBDB/CFHC/CLCB		Engine Mounting Bushing	GRM10337
	2009.05-2017.12	Upper	SUV 4WD CBDB/CFHC/CLCB		Engine Mounting Bushing	GRM10338
	2009.05-2017.12	Upper	SUV 4WD CBDB/CFHC/CLCB		Engine Mounting Bushing	GRM32582
	2009.05-2017.12	Front	SUV 4WD CBDB/CFHC/CLCB		Engine Mounting Bushing Kit	GRM16544S
	2009.05-2017.12	Front	SUV 4WD CBDB/CFHC/CLCB		Bracket,stabilizer mounting	GRM31436
	2009.05-2017.12	Lower	SUV 4WD CBDB/CFHC/CLCB		Mounting,radiator	GRM14038
	2009.05-2017.12	Front Axle	SUV 4WD CBDB/CFHC/CLCB		Rubber Buffer,shock absorber	GRM33564
	2009.05-2017.12	Rear Axle	SUV 4WD CBDB/CFHC/CLCB	for PR no.:1JB	Rubber Buffer,shock absorber	GRM17120
	2009.05-2017.12	Rear Axle	SUV 4WD CBDB/CFHC/CLCB	for PR no.:1JL	Rubber Buffer,shock absorber	GRM37156
	2009.05-2017.12	Rear Axle Left & Right Lower Outer	SUV 4WD CBDB/CFHC/CLCB		Knuckle Bushing	GRM12247
	2009.05-2017.12	Rear Axle Left & Right Inner	SUV 4WD CBDB/CFHC/CLCB		Bushing,axle beam	GRM31421
	2009.05-2017.12	Rear Axle Left & Right Outer	SUV 4WD CBDB/CFHC/CLCB		Bushing,axle beam	GRM31422
	2010.05-2017.12	Front Lower	SUV FWD CFHC/CLCB		Engine Mounting Bushing	GRM16545
	2010.05-2017.12	Front Upper	SUV FWD CFHC/CLCB		Engine Mounting Bushing	GRM16544
	2010.05-2017.12	Lower	SUV FWD CFHC/CLCB		Engine Mounting Bushing	GRM10337
	2010.05-2017.12	Upper	SUV FWD CFHC/CLCB		Engine Mounting Bushing	GRM10338
	2010.05-2017.12	Upper	SUV FWD CFHC/CLCB		Engine Mounting Bushing	GRM32582
	2010.05-2017.12	Front	SUV FWD CFHC/CLCB		Engine Mounting Bushing Kit	GRM16544S
	2010.05-2017.12	Front	SUV FWD CFHC/CLCB		Bracket,stabilizer mounting	GRM31436
	2010.05-2017.12	Lower	SUV FWD CFHC/CLCB		Mounting,radiator	GRM14038

	YEAR	FITTING POSITION	BODY STYLE & DRIVE TYPE & ENGINE	REMARKS	PRODUCT	G-AP Ref.
SKODA **Yeti**						
2.0 (103 kw)	2010.05-2017.12	Front Axle	SUV FWD CFHC/CLCB		Rubber Buffer,shock absorber	**GRM33564**
	2010.05-2017.12	Rear Axle	SUV FWD CFHC/CLCB	for PR no.:1JB	Rubber Buffer,shock absorber	**GRM17120**
	2010.05-2017.12	Rear Axle	SUV FWD CFHC/CLCB	for PR no.:1JL	Rubber Buffer,shock absorber	**GRM37156**
	2010.05-2017.12	Rear Axle Left & Right Lower Outer	SUV FWD CFHC/CLCB		Knuckle Bushing	**GRM12247**
2.0 (110 kw)	2015.05-2017.12	Front Upper	SUV 4WD CUUB/DFSB		Engine Mounting Bushing	**GRM16544**
	2015.05-2017.12	Front Upper	SUV FWD CUUB/DFSB		Engine Mounting Bushing	**GRM16544**
	2015.05-2017.12	Front	SUV 4WD CUUB/DFSB		Bracket,stabilizer mounting	**GRM31436**
	2015.05-2017.12	Front	SUV FWD CUUB/DFSB		Bracket,stabilizer mounting	**GRM31436**
	2015.05-2017.12	Rear Axle	SUV 4WD CUUB/DFSB	for PR no.:1JB	Rubber Buffer,shock absorber	**GRM17120**
	2015.05-2017.12	Rear Axle	SUV FWD CUUB/DFSB	for PR no.:1JB	Rubber Buffer,shock absorber	**GRM17120**
	2015.05-2017.12	Rear Axle	SUV 4WD CUUB/DFSB	for PR no.:1JL	Rubber Buffer,shock absorber	**GRM37156**
	2015.05-2017.12	Rear Axle	SUV FWD CUUB/DFSB	for PR no.:1JL	Rubber Buffer,shock absorber	**GRM37156**
	2015.05-2017.12	Rear Axle Left & Right Lower Outer	SUV 4WD CUUB/DFSB		Knuckle Bushing	**GRM12247**
	2015.05-2017.12	Rear Axle Left & Right Lower Outer	SUV FWD CUUB/DFSB		Knuckle Bushing	**GRM12247**
2.0 (125 kw)	2009.11-2015.12	Front Lower	SUV 4WD CEGA/CFJA		Engine Mounting Bushing	**GRM16545**
	2009.11-2015.12	Front Upper	SUV 4WD CEGA/CFJA		Engine Mounting Bushing	**GRM16544**
	2009.11-2015.12	Lower	SUV 4WD CEGA/CFJA		Engine Mounting Bushing	**GRM10337**
	2009.11-2015.12	Upper	SUV 4WD CEGA/CFJA		Engine Mounting Bushing	**GRM10338**
	2009.11-2015.12	Upper	SUV 4WD CEGA/CFJA	Engine Code:CFJA	Engine Mounting Bushing	**GRM32582**
	2009.11-2015.12	Front	SUV 4WD CEGA/CFJA		Engine Mounting Bushing Kit	**GRM16544S**
	2009.11-2015.12	Front	SUV 4WD CEGA/CFJA		Bracket,stabilizer mounting	**GRM31436**
	2009.11-2015.12	Lower	SUV 4WD CEGA/CFJA		Mounting,radiator	**GRM14038**
	2009.11-2015.12	Front Axle	SUV 4WD CEGA/CFJA		Rubber Buffer,shock absorber	**GRM33564**
	2009.11-2015.12	Rear Axle	SUV 4WD CEGA/CFJA	for PR no.:1JB	Rubber Buffer,shock absorber	**GRM17120**
	2009.11-2015.12	Rear Axle	SUV 4WD CEGA/CFJA	for PR no.:1JL	Rubber Buffer,shock absorber	**GRM37156**
	2009.11-2015.12	Rear Axle Left & Right Lower Outer	SUV 4WD CEGA/CFJA		Knuckle Bushing	**GRM12247**
	2009.11-2015.12	Rear Axle Left & Right Inner	SUV 4WD CEGA/CFJA		Bushing,axle beam	**GRM31421**
	2009.11-2015.12	Rear Axle Left & Right Outer	SUV 4WD CEGA/CFJA		Bushing,axle beam	**GRM31422**
SMART **Forfour**						
0.9 (66 kw)	2014.11-	Rear Axle Left & Right Upper	Hatchback RWD 281910		Spring Mounting	**GRM39454**
0.9 (80 kw)	2016.07-	Rear Axle Left & Right Upper	Hatchback RWD 281910		Spring Mounting	**GRM39454**
1.0 (45 kw)	2014.11-	Rear Axle Left & Right Upper	Hatchback RWD 281920		Spring Mounting	**GRM39454**
1.0 (52 kw)	2014.07-	Rear Axle Left & Right Upper	Hatchback RWD 281920		Spring Mounting	**GRM39454**
ET (60 kw)	2017.05-	Rear Axle Left & Right Upper	Hatchback RWD 5AL		Spring Mounting	**GRM39454**
Fortwo Cabrio						
ET (60 kw)	2017.05-	Rear Axle Left & Right Upper	Cabriolet RWD 5AL		Spring Mounting	**GRM39454**
Fortwo Coupe						
ET (60 kw)	2017.05-	Rear Axle Left & Right Upper	Coupe RWD 5AL		Spring Mounting	**GRM39454**
SSANGYONG **Actyon**						
2.0 (100 kw)	2007.07-2013.06	Rear Axle Left & Right	SUV 4WD D20DT		Bushing,shock absorber	**GRM16398**
	2007.07-2013.06	Rear Axle Left & Right	SUV RWD D20DT		Bushing,shock absorber	**GRM16398**
	2007.07-2013.06	Front	SUV 4WD D20DT		Bush,mounting differential	**GRM35892**
	2007.07-2013.06	Front	SUV RWD D20DT		Bush,mounting differential	**GRM35892**
2.0 (104 kw)	2005.11-2013.06	Rear Axle Left & Right	SUV RWD D20DT		Bushing,shock absorber	**GRM16398**
	2005.11-2013.06	Front	SUV RWD D20DT		Bush,mounting differential	**GRM35892**
	2006.04-2013.06	Rear Axle Left & Right	SUV 4WD D20DT		Bushing,shock absorber	**GRM16398**
	2006.04-2013.06	Front	SUV 4WD D20DT		Bush,mounting differential	**GRM35892**
2.0 (110 kw)	2011.01-	Front	SUV 4WD G20DF		Bush,mounting differential	**GRM35892**
	2011.01-	Front	SUV FWD G20DF		Bush,mounting differential	**GRM35892**
	2011.01-	Front	SUV 4WD D20DTF		Bush,mounting differential	**GRM35892**
	2011.01-	Front	SUV FWD D20DTF		Bush,mounting differential	**GRM35892**
2.0 (129 kw)	2011.01-	Front	SUV FWD D20DTR		Bush,mounting differential	**GRM35892**
	2011.01-	Front	SUV 4WD D20DTF		Bush,mounting differential	**GRM35892**
2.3 (110 kw)	2006.11-	Rear Axle Left & Right	SUV 4WD G23D		Bushing,shock absorber	**GRM16398**
	2006.11-	Rear Axle Left & Right	SUV RWD G23D		Bushing,shock absorber	**GRM16398**
	2006.11-	Front	SUV 4WD G23D		Bush,mounting differential	**GRM35892**
	2006.11-	Front	SUV RWD G23D		Bush,mounting differential	**GRM35892**
	2013.11-	Front	SUV 4WD G23D		Bush,mounting differential	**GRM35892**
Actyon Sports						
2.0 (104 kw)	2007.04-2013.06	Rear Axle Left & Right	Pickup 4WD D20DT		Bushing,shock absorber	**GRM16398**
	2007.04-2013.06	Rear Axle Left & Right	Pickup RWD D20DT		Bushing,shock absorber	**GRM16398**
	2007.04-2013.06	Front	Pickup 4WD D20DT		Bush,mounting differential	**GRM35892**

	YEAR	FITTING POSITION	BODY STYLE & DRIVE TYPE & ENGINE	REMARKS	PRODUCT	G-AP Ref.
SSANGYONG **Actyon Sports**						
2.0 (104 kw)	2007.04-2013.06	Front	Pickup RWD D20DT		Bush,mounting differential	**GRM35892**
2.0 (114 kw)	2012.01-	Front	Pickup 4WD D20DTR		Bush,mounting differential	**GRM35892**
	2012.01-	Front	Pickup RWD D20DTR		Bush,mounting differential	**GRM35892**
2.3 (110 kw)	2011.09-	Front	Pickup 4WD G23D		Bush,mounting differential	**GRM35892**
	2011.09-	Front	Pickup RWD G23D		Bush,mounting differential	**GRM35892**
	2012.01-	Front	Pickup RWD G23D		Bush,mounting differential	**GRM35892**
Korando Sports						
2.0 (114 kw)	2012.01-	Front	Pickup RWD D20DTR		Bush,mounting differential	**GRM35892**
Kyron						
2.0 (100 kw)	2005.09-2014.12	Front	SUV 4WD D20DT		Bush,mounting differential	**GRM35892**
	2005.09-2014.12	Front	SUV RWD D20DT		Bush,mounting differential	**GRM35892**
2.0 (101 kw)	2005.05-2014.12	Front	SUV 4WD D20DT		Bush,mounting differential	**GRM35892**
	2005.05-2014.12	Front	SUV RWD D20DT		Bush,mounting differential	**GRM35892**
2.0 (102 kw)	2006.01-2014.12	Front	SUV RWD D20DT		Bush,mounting differential	**GRM35892**
	2006.01-2014.12	Front	SUV 4WD D20DT		Bush,mounting differential	**GRM35892**
2.0 (104 kw)	2005.09-2014.12	Rear Axle Left & Right	SUV 4WD D20DT		Bushing,shock absorber	**GRM16398**
	2005.09-2014.12	Rear Axle Left & Right	SUV RWD D20DT		Bushing,shock absorber	**GRM16398**
	2005.09-2014.12	Front	SUV 4WD D20DT		Bush,mounting differential	**GRM35892**
	2005.09-2014.12	Front	SUV RWD D20DT		Bush,mounting differential	**GRM35892**
2.0 (107 kw)	2008.07-2013.04	Front	SUV 4WD D20DTP		Bush,mounting differential	**GRM35892**
2.3 (110 kw)	2006.11-2014.12	Front	SUV 4WD E23		Bush,mounting differential	**GRM35892**
	2010.01-2014.12	Front	SUV RWD E23		Bush,mounting differential	**GRM35892**
2.7 (120 kw)	2005.05-2014.12	Rear Axle Left & Right	SUV 4WD D27DT		Bushing,shock absorber	**GRM16398**
	2005.05-2014.12	Front	SUV 4WD D27DT		Bush,mounting differential	**GRM35892**
2.7 (121 kw)	2005.05-2014.12	Rear Axle Left & Right	SUV 4WD D27DT		Bushing,shock absorber	**GRM16398**
	2005.05-2014.12	Front	SUV 4WD D27DT		Bush,mounting differential	**GRM35892**
2.7 (129 kw)	2007.06-2010.12	Front	SUV 4WD D27DT		Bush,mounting differential	**GRM35892**
3.2 (162 kw)	2006.05-2014.12	Front	SUV 4WD G32D		Bush,mounting differential	**GRM35892**
Rexton						
2.3 (110 kw)	2002.05-2006.08	Rear Axle Left & Right	SUV 4WD G23D		Bushing,shock absorber	**GRM16398**
	2002.05-2006.08	Front	SUV 4WD G23D		Bush,mounting differential	**GRM35892**
2.7 (121 kw)	2004.05-2006.08	Front	SUV 4WD D27DT		Bush,mounting differential	**GRM35892**
	2005.03-2006.08	Front	SUV RWD D27DT		Bush,mounting differential	**GRM35892**
	2014.02-2017.06	Front	SUV 4WD D27DT		Bush,mounting differential	**GRM35892**
2.8 (142 kw)	2003.03-	Front	SUV 4WD M162E28		Bush,mounting differential	**GRM35892**
2.9 (88 kw)	2002.04-2006.08	Rear Axle Left & Right	SUV 4WD 662925		Bushing,shock absorber	**GRM16398**
	2002.04-2006.08	Front	SUV 4WD 662925		Bush,mounting differential	**GRM35892**
3.2 (162 kw)	2002.04-2006.08	Rear Axle Left & Right	SUV 4WD G32D		Bushing,shock absorber	**GRM16398**
	2002.04-2006.08	Front	SUV 4WD G32D		Bush,mounting differential	**GRM35892**
Rexton II						
2.0 (109 kw)	2010.06-	Front	SUV 4WD 664.925		Bush,mounting differential	**GRM35892**
	2010.08-	Front	SUV FWD 664.925		Bush,mounting differential	**GRM35892**
2.7 (118 kw)	2011.03-2013.04	Front	SUV 4WD D27DT		Bush,mounting differential	**GRM35892**
	2011.03-2013.04	Front	SUV Van 4WD D27DT		Bush,mounting differential	**GRM35892**
2.7 (120 kw)	2006.09-2013.04	Rear Axle Left & Right	SUV 4WD D27DT		Bushing,shock absorber	**GRM16398**
	2006.09-2013.04	Front	SUV 4WD D27DT		Bush,mounting differential	**GRM35892**
2.7 (121 kw)	2006.09-2012.05	Front	SUV 4WD D27DT		Bush,mounting differential	**GRM35892**
2.7 (130 kw)	2003.12-2009.12	Front	SUV 4WD D27DT		Bush,mounting differential	**GRM35892**
3.2 (162 kw)	2006.09-2013.04	Rear Axle Left & Right	SUV 4WD G32D		Bushing,shock absorber	**GRM16398**
	2006.09-2013.04	Front	SUV 4WD G32D		Bush,mounting differential	**GRM35892**
Rexton W						
2.7 (121 kw)	2012.07-2017.06	Front	SUV 4WD D27DT		Bush,mounting differential	**GRM35892**
Rexton/Rexton II						
3.2 (162 kw)	2002.04-	Front	SUV 4WD		Bush,mounting differential	**GRM35892**
3.2 (170 kw)	2003.04-2005.12	Front	SUV 4WD		Bush,mounting differential	**GRM35892**
Rodius						
2.0 (114 kw)	2012.06-	Front	MPV 4WD D20DTR		Bush,mounting differential	**GRM35892**
	2012.06-	Front	MPV RWD D20DTR		Bush,mounting differential	**GRM35892**
2.7 (120 kw)	2005.05-2012.12	Front	MPV 4WD D27DT		Bush,mounting differential	**GRM35892**
	2005.05-2012.12	Front	MPV RWD D27DT		Bush,mounting differential	**GRM35892**
2.7 (121 kw)	2005.05-2012.12	Front	MPV 4WD D27DT		Bush,mounting differential	**GRM35892**
	2005.05-2012.12	Front	MPV RWD D27DT		Bush,mounting differential	**GRM35892**
3.2 (162 kw)	2005.05-2012.12	Front	MPV RWD M162E32		Bush,mounting differential	**GRM35892**
	2007.07-2012.12	Front	MPV 4WD M162E32		Bush,mounting differential	**GRM35892**

	YEAR	FITTING POSITION	BODY STYLE & DRIVE TYPE & ENGINE	REMARKS	PRODUCT	G-AP Ref.
SSANGYONG **Rodius**						
3.2 (162 kw)	2012.06-	Front	MPV 4WD G32D		Bush,mounting differential	**GRM35892**
	2012.06-	Front	MPV RWD M162E32		Bush,mounting differential	**GRM35892**
Stavic						
2.0 (110 kw)	2013.06-	Front	MPV RWD D20DTR		Bush,mounting differential	**GRM35892**
2.0 (114 kw)	2013.12-2015.12	Front	MPV RWD		Bush,mounting differential	**GRM35892**
2.7 (121 kw)	2005.02-	Front	MPV RWD D27DT		Bush,mounting differential	**GRM35892**
	2005.02-	Front	MPV 4WD D27DT		Bush,mounting differential	**GRM35892**
3.2 (162 kw)	2005.02-	Front	MPV 4WD M162E32		Bush,mounting differential	**GRM35892**
Turismo						
2.0 (114 kw)	2013.08-	Front	MPV 4WD D20DTR		Bush,mounting differential	**GRM35892**
	2013.08-	Front	MPV RWD D20DTR		Bush,mounting differential	**GRM35892**
SUBARU **B9 Tribeca**						
3.0 (180 kw)	2006.01-2010.12	Rear Axle Left & Right Lower Centre	SUV 4WD EZ30D		Knuckle Bushing	**GRM18096**
3.0 (184 kw)	2005.03-2010.12	Rear Axle Left & Right Lower Centre	SUV 4WD EZ30D		Knuckle Bushing	**GRM18096**
BRZ						
2.0 (147 kw)	2011.06-	Rear Axle Left & Right Lower Centre	Coupe RWD FA20C/FA20D		Knuckle Bushing	**GRM18096**
	2011.06-	Rear	Coupe RWD FA20C/FA20D		Knuckle Bushing	**GRM14981**
Evoltis						
2.4 (191 kw)	2021.04-	Front	SUV 4WD FA24F		Bush,mounting differential	**GRM35590**
	2021.04-	Rear	SUV 4WD FA24F		Bush,mounting differential	**GRM35800**
Exiga						
2.0 (109 kw)	2008.05-	Front	Estate FWD EJ204		Bush,mounting differential	**GRM35590**
	2008.05-	Front	Estate 4WD EJ204		Bush,mounting differential	**GRM35590**
	2008.05-	Rear	Estate FWD EJ204		Bush,mounting differential	**GRM35800**
	2008.05-	Rear	Estate 4WD EJ204		Bush,mounting differential	**GRM35800**
	2008.05-	Lower	Estate FWD EJ204		Bush Kit,mounting differential	**GRM35984K**
	2008.05-	Lower	Estate 4WD EJ204		Bush Kit,mounting differential	**GRM35984K**
2.5 (125 kw)	2009.12-	Rear	Estate 4WD EJ253		Bush,mounting differential	**GRM35800**
	2009.12-	Rear Axle Left & Right Lower Centre	Estate 4WD EJ253		Knuckle Bushing	**GRM18096**
Forester						
2.0 (90 kw)	1997.08-2002.09	Front Axle	SUV 4WD EJ20J		Protection Boot	**GRM40150**
	1997.08-2002.09	Front Axle Left & Right	SUV 4WD EJ20J		Spring Mounting	**GRM38959**
	1997.08-2002.09	Rear Axle	SUV 4WD EJ20J	For OE No. 41322-AC060	Bush,mounting differential	**GRM16006**
	1997.08-2002.09	Rear	SUV 4WD EJ20J		Bush,mounting differential	**GRM35545**
	1997.08-2002.09	Rear Axle Left & Right Lower	SUV 4WD EJ20J		Knuckle Bushing	**GRM16353**
	1997.08-2002.09	Front Axle Left & Right	SUV 4WD EJ20J		Steering Bushing	**GRM35512**
2.0 (92 kw)	1998.09-2002.05	Front Axle	SUV 4WD EJ202		Protection Boot	**GRM40150**
	1998.09-2002.05	Front Axle Left & Right	SUV 4WD EJ202		Spring Mounting	**GRM38959**
	1998.09-2002.05	Rear Axle	SUV 4WD EJ202	For OE No. 41322-AC060	Bush,mounting differential	**GRM16006**
	1998.09-2002.05	Rear	SUV 4WD EJ202		Bush,mounting differential	**GRM35545**
	1998.09-2002.05	Rear Axle Left & Right Lower	SUV 4WD EJ202		Knuckle Bushing	**GRM16353**
	1998.09-2002.05	Front Axle Left & Right	SUV 4WD EJ202		Steering Bushing	**GRM35512**
	2002.06-2005.05	Front Axle	SUV 4WD EJ201		Protection Boot	**GRM40150**
	2002.06-2005.05	Rear Axle	SUV 4WD EJ201		Protection Boot	**GRM40173**
	2002.06-2005.05	Front Axle Left & Right	SUV 4WD EJ201		Spring Mounting	**GRM38959**
	2002.06-2005.05	Rear Axle	SUV 4WD EJ201	For OE No. 41322-AC060	Bush,mounting differential	**GRM16006**
	2002.06-2005.05	Rear	SUV 4WD EJ201		Bush,mounting differential	**GRM35545**
	2002.06-2005.05	Rear Axle Left & Right Lower	SUV 4WD EJ201		Knuckle Bushing	**GRM16353**
	2002.06-2005.05	Rear Axle Left & Right Inner	SUV 4WD EJ201		Bushing,axle beam	**GRM17836**
	2002.06-2005.05	Front Axle Left & Right	SUV 4WD EJ201		Steering Bushing	**GRM35512**
2.0 (107 kw)	2018.04-	Rear Axle Left & Right Lower Centre	SUV 4WD FB20X		Knuckle Bushing	**GRM18096**
	2018.04-	Rear	SUV 4WD FB20X		Knuckle Bushing	**GRM14981**
2.0 (108 kw)	2008.09-2013.09	Front Axle	SUV 4WD EE20Z		Protection Boot	**GRM40150**
	2008.09-2013.09	Front Axle Left & Right	SUV 4WD EE20Z		Spring Mounting	**GRM38959**
	2008.09-2013.09	Rear Axle	SUV 4WD EE20Z		Bush,mounting differential	**GRM16393**
	2008.09-2013.09	Front	SUV 4WD EE20Z		Bush,mounting differential	**GRM35590**
	2008.09-2013.09	Rear	SUV 4WD EE20Z		Bush,mounting differential	**GRM35800**
	2008.09-2013.09	Lower	SUV 4WD EE20Z		Bush Kit,mounting differential	**GRM35984K**
	2008.09-2013.09	Rear Axle Left & Right Lower Centre	SUV 4WD EE20Z		Knuckle Bushing	**GRM18096**
	2008.09-2013.09	Rear	SUV 4WD EE20Z		Knuckle Bushing	**GRM14981**
	2008.09-2013.09	Front Axle	SUV 4WD EE20Z		Steering Bushing	**GRM16319**
	2013.03-	Front Axle Left & Right	SUV 4WD EE20Z		Spring Mounting	**GRM38959**
	2013.03-	Front	SUV 4WD EE20Z		Bush,mounting differential	**GRM35590**

	YEAR	FITTING POSITION	BODY STYLE & DRIVE TYPE & ENGINE	REMARKS	PRODUCT	G-AP Ref.
SUBARU **Forester**						
2.0 (108 kw)	2013.03-	Rear	SUV 4WD EE20Z		Bush,mounting differential	GRM35800
	2013.03-	Lower	SUV 4WD EE20Z		Bush Kit,mounting differential	GRM35984K
	2013.03-	Rear Axle Left & Right Lower Centre	SUV 4WD EE20Z		Knuckle Bushing	GRM18096
	2013.03-	Rear	SUV 4WD EE20Z		Knuckle Bushing	GRM14981
2.0 (109 kw)	2012.11-	Front Axle Left & Right	SUV 4WD FB20A		Spring Mounting	GRM38959
	2012.11-	Front	SUV 4WD FB20A		Bush,mounting differential	GRM35590
	2012.11-	Rear	SUV 4WD FB20A		Bush,mounting differential	GRM35800
	2012.11-	Lower	SUV 4WD FB20A		Bush Kit,mounting differential	GRM35984K
	2012.11-	Rear Axle Left & Right Lower Centre	SUV 4WD FB20A		Knuckle Bushing	GRM18096
2.0 (110 kw)	2008.01-2013.09	Front Axle	SUV 4WD EJ204		Protection Boot	GRM40150
	2008.01-2013.09	Front Axle Left & Right	SUV 4WD EJ204		Spring Mounting	GRM38959
	2008.01-2013.09	Rear Axle	SUV 4WD EJ204		Bush,mounting differential	GRM16393
	2008.01-2013.09	Front	SUV 4WD EJ204		Bush,mounting differential	GRM35590
	2008.01-2013.09	Rear	SUV 4WD EJ204		Bush,mounting differential	GRM35800
	2008.01-2013.09	Lower	SUV 4WD EJ204		Bush Kit,mounting differential	GRM35984K
	2008.01-2013.09	Rear Axle Left & Right Lower Centre	SUV 4WD EJ204		Knuckle Bushing	GRM18096
	2008.01-2013.09	Rear	SUV 4WD EJ204		Knuckle Bushing	GRM14981
	2008.01-2013.09	Front Axle	SUV 4WD EJ204		Steering Bushing	GRM16319
	2009.01-2011.12	Front Axle Left & Right	SUV 4WD EJ204		Spring Mounting	GRM38959
	2009.01-2011.12	Front	SUV 4WD EJ204		Bush,mounting differential	GRM35590
	2009.01-2011.12	Rear	SUV 4WD EJ204		Bush,mounting differential	GRM35800
	2009.01-2011.12	Lower	SUV 4WD EJ204		Bush Kit,mounting differential	GRM35984K
	2009.01-2011.12	Rear Axle Left & Right Lower Centre	SUV 4WD EJ204		Knuckle Bushing	GRM18096
	2009.01-2011.12	Rear	SUV 4WD EJ204		Knuckle Bushing	GRM14981
	2010.01-2013.09	Front Axle	SUV 4WD FB20A/FB20B		Protection Boot	GRM40150
	2013.03-	Front Axle Left & Right	SUV 4WD FB20B		Spring Mounting	GRM38959
	2013.03-	Front	SUV 4WD FB20B		Bush,mounting differential	GRM35590
	2013.03-	Rear	SUV 4WD FB20B		Bush,mounting differential	GRM35800
	2013.03-	Lower	SUV 4WD FB20B		Bush Kit,mounting differential	GRM35984K
	2013.03-	Rear Axle Left & Right Lower Centre	SUV 4WD FB20A/FB20B		Knuckle Bushing	GRM18096
	2013.03-	Rear Axle Left & Right Lower Centre	SUV 4WD FB20B		Knuckle Bushing	GRM18096
	2013.03-	Rear	SUV 4WD FB20A/FB20B		Knuckle Bushing	GRM14981
	2013.03-	Rear	SUV 4WD FB20B		Knuckle Bushing	GRM14981
	2018.04-	Rear Axle Left & Right Lower Centre	SUV 4WD FB20X		Knuckle Bushing	GRM18096
	2018.04-	Rear	SUV 4WD FB20X		Knuckle Bushing	GRM14981
2.0 (113 kw)	2020.06-	Front	SUV 4WD		Bush,mounting differential	GRM35590
	2020.06-	Rear	SUV 4WD		Bush,mounting differential	GRM35800
	2020.06-	Lower	SUV 4WD		Bush Kit,mounting differential	GRM35984K
2.0 (115 kw)	2018.04-	Front	SUV 4WD FB20C/FB20D		Bush,mounting differential	GRM35590
	2018.04-	Rear	SUV 4WD FB20C/FB20D		Bush,mounting differential	GRM35800
	2018.04-	Lower	SUV 4WD FB20C/FB20D		Bush Kit,mounting differential	GRM35984K
	2018.04-	Rear Axle Left & Right Lower Centre	SUV 4WD FB20C/FB20D		Knuckle Bushing	GRM18096
	2018.04-	Rear	SUV 4WD FB20C/FB20D		Knuckle Bushing	GRM14981
2.0 (116 kw)	2005.06-2008.05	Front Axle	SUV 4WD EJ204		Protection Boot	GRM40150
	2005.06-2008.05	Rear Axle	SUV 4WD EJ204		Protection Boot	GRM40173
	2005.06-2008.05	Front Axle Left & Right	SUV 4WD EJ204		Spring Mounting	GRM38959
	2005.06-2008.05	Rear Axle	SUV 4WD EJ204	For OE No. 41322-AC060	Bush,mounting differential	GRM16006
	2005.06-2008.05	Rear	SUV 4WD EJ204		Bush,mounting differential	GRM35545
	2005.06-2008.05	Rear Axle Left & Right Lower	SUV 4WD EJ204		Knuckle Bushing	GRM16353
	2005.06-2008.05	Rear Axle Left & Right Inner	SUV 4WD EJ204		Bushing,axle beam	GRM17836
	2005.06-2008.05	Front Axle Left & Right	SUV 4WD EJ204		Steering Bushing	GRM35512
	2008.01-2013.09	Front Axle Left & Right	SUV 4WD EJ204		Spring Mounting	GRM38959
	2008.01-2013.09	Front	SUV 4WD EJ204		Bush,mounting differential	GRM35590
	2008.01-2013.09	Rear	SUV 4WD EJ204		Bush,mounting differential	GRM35800
	2008.01-2013.09	Lower	SUV 4WD EJ204		Bush Kit,mounting differential	GRM35984K
2.0 (118 kw)	2010.10-2014.12	Front Axle Left & Right	SUV 4WD EJ204		Spring Mounting	GRM38959
	2010.10-2014.12	Front	SUV 4WD EJ204		Bush,mounting differential	GRM35590
	2010.10-2014.12	Rear	SUV 4WD EJ204		Bush,mounting differential	GRM35800
	2010.10-2014.12	Lower	SUV 4WD EJ204		Bush Kit,mounting differential	GRM35984K
2.0 (125 kw)	1998.09-2001.04	Front Axle	SUV 4WD EJ205		Protection Boot	GRM40150
	1998.09-2001.04	Front Axle Left & Right	SUV 4WD EJ205		Spring Mounting	GRM38959
	1998.09-2001.04	Rear Axle	SUV 4WD EJ205	For OE No. 41322-AC060	Bush,mounting differential	GRM16006
	1998.09-2001.04	Rear	SUV 4WD EJ205		Bush,mounting differential	GRM35545
	1998.09-2001.04	Rear Axle Left & Right Lower	SUV 4WD EJ205		Knuckle Bushing	GRM16353

	YEAR	FITTING POSITION	BODY STYLE & DRIVE TYPE & ENGINE	REMARKS	PRODUCT	G-AP Ref.
SUBARU **Forester**						
2.0 (125 kw)	1998.09-2001.04	Front Axle Left & Right	SUV 4WD EJ205		Steering Bushing	**GRM35512**
2.0 (130 kw)	2000.10-2002.05	Front Axle	SUV 4WD EJ205		Protection Boot	**GRM40150**
	2000.10-2002.05	Front Axle Left & Right	SUV 4WD EJ205		Spring Mounting	**GRM38959**
	2000.10-2002.05	Rear Axle	SUV 4WD EJ205	For OE No. 41322-AC060	Bush,mounting differential	**GRM16006**
	2000.10-2002.05	Rear	SUV 4WD EJ205		Bush,mounting differential	**GRM35545**
	2000.10-2002.05	Rear Axle Left & Right Lower	SUV 4WD EJ205		Knuckle Bushing	**GRM16353**
	2000.10-2002.05	Front Axle Left & Right	SUV 4WD EJ205		Steering Bushing	**GRM35512**
	2002.02-2005.05	Front Axle	SUV 4WD EJ205		Protection Boot	**GRM40150**
	2002.02-2005.05	Rear Axle	SUV 4WD EJ205		Protection Boot	**GRM40173**
	2002.02-2005.05	Front Axle Left & Right	SUV 4WD EJ205		Spring Mounting	**GRM38959**
	2002.02-2005.05	Rear Axle	SUV 4WD EJ205	For OE No. 41322-AC060	Bush,mounting differential	**GRM16006**
	2002.02-2005.05	Rear	SUV 4WD EJ205	Outer diameter:54.8mm	Bush,mounting differential	**GRM35545**
	2002.02-2005.05	Rear	SUV 4WD EJ205	Outer diameter:60.1mm	Bush,mounting differential	**GRM35800**
	2002.02-2005.05	Rear Axle Left & Right Lower	SUV 4WD EJ205		Knuckle Bushing	**GRM16353**
	2002.02-2005.05	Rear Axle Left & Right Inner	SUV 4WD EJ205		Bushing,axle beam	**GRM17836**
	2002.02-2005.05	Front Axle Left & Right	SUV 4WD EJ205		Steering Bushing	**GRM35512**
2.0 (177 kw)	2012.08-	Rear Axle Left & Right Lower Centre	SUV 4WD FA20E/FA20F		Knuckle Bushing	**GRM18096**
	2012.08-	Rear	SUV 4WD FA20E/FA20F		Knuckle Bushing	**GRM14981**
2.0 (186 kw)	2013.03-	Front Axle Left & Right	SUV 4WD FA20F		Spring Mounting	**GRM38959**
	2013.03-	Front	SUV 4WD FA20F		Bush,mounting differential	**GRM35590**
	2013.03-	Rear	SUV 4WD FA20F		Bush,mounting differential	**GRM35800**
	2013.03-	Lower	SUV 4WD FA20F		Bush Kit,mounting differential	**GRM35984K**
2.5 (112 kw)	2002.06-2005.05	Front Axle Left & Right	SUV 4WD EJ251		Spring Mounting	**GRM38959**
	2002.06-2005.05	Rear	SUV 4WD EJ251	Outer diameter:54.8mm	Bush,mounting differential	**GRM35545**
	2002.06-2005.05	Rear	SUV 4WD EJ251	Outer diameter:60.1mm	Bush,mounting differential	**GRM35800**
	2002.06-2005.05	Front Axle Left & Right	SUV 4WD EJ251		Steering Bushing	**GRM35512**
2.5 (115 kw)	2002.11-2008.12	Front Axle Left & Right	SUV 4WD EJ251/EJ253		Spring Mounting	**GRM38959**
	2002.11-2008.12	Rear	SUV 4WD EJ251/EJ253		Bush,mounting differential	**GRM35545**
	2002.11-2008.12	Rear Axle Left & Right Lower	SUV 4WD EJ251/EJ253		Knuckle Bushing	**GRM16353**
	2002.11-2008.12	Front Axle Left & Right	SUV 4WD EJ251/EJ253		Steering Bushing	**GRM35512**
2.5 (123 kw)	1997.07-2002.05	Front Axle Left & Right	SUV 4WD EJ254		Spring Mounting	**GRM38959**
	1997.07-2002.05	Rear	SUV 4WD EJ254		Bush,mounting differential	**GRM35545**
	2003.01-2004.12	Front Axle Left & Right	SUV 4WD EJ251		Spring Mounting	**GRM38959**
	2008.01-2010.12	Front Axle Left & Right	SUV 4WD EJ253		Spring Mounting	**GRM38959**
2.5 (126 kw)	2008.06-2013.09	Front Axle	SUV 4WD EJ253		Protection Boot	**GRM40150**
	2008.06-2013.09	Rear Axle Left & Right Lower Centre	SUV 4WD EJ253		Knuckle Bushing	**GRM18096**
	2014.07-	Rear Axle Left & Right Lower Centre	SUV 4WD FB25B		Knuckle Bushing	**GRM18096**
	2014.07-	Rear	SUV 4WD FB25B		Knuckle Bushing	**GRM14981**
2.5 (129 kw)	2005.01-2010.10	Front Axle Left & Right	SUV 4WD EJ253		Spring Mounting	**GRM38959**
	2005.01-2010.10	Rear	SUV 4WD EJ253	Date to:2007.11	Bush,mounting differential	**GRM35545**
	2005.01-2010.10	Rear	SUV 4WD EJ253	Date to:2005.06	Bush,mounting differential	**GRM35800**
	2005.01-2010.10	Front Axle Left & Right	SUV 4WD EJ253		Steering Bushing	**GRM35512**
2.5 (136 kw)	2018.04-	Front	SUV 4WD FB25C/FB25D		Bush,mounting differential	**GRM35590**
	2018.04-	Rear	SUV 4WD FB25C/FB25D		Bush,mounting differential	**GRM35800**
	2018.04-	Lower	SUV 4WD FB25C/FB25D		Bush Kit,mounting differential	**GRM35984K**
	2018.04-	Rear Axle Left & Right Lower Centre	SUV 4WD FB25C/FB25D		Knuckle Bushing	**GRM18096**
	2018.04-	Rear	SUV 4WD FB25C/FB25D		Knuckle Bushing	**GRM14981**
2.5 (155 kw)	2003.12-2005.05	Front Axle	SUV 4WD EJ255		Protection Boot	**GRM40150**
	2003.12-2005.05	Rear Axle	SUV 4WD EJ255		Protection Boot	**GRM40173**
	2003.12-2005.05	Front Axle Left & Right	SUV 4WD EJ255		Spring Mounting	**GRM38959**
	2003.12-2005.05	Rear Axle	SUV 4WD EJ255	For OE No. 41322-AC060	Bush,mounting differential	**GRM16006**
	2003.12-2005.05	Rear	SUV 4WD EJ255		Bush,mounting differential	**GRM35545**
	2003.12-2005.05	Rear Axle Left & Right Lower	SUV 4WD EJ255		Knuckle Bushing	**GRM16353**
	2003.12-2005.05	Rear Axle Left & Right Inner	SUV 4WD EJ255		Bushing,axle beam	**GRM17836**
	2003.12-2005.05	Front Axle Left & Right	SUV 4WD EJ255		Steering Bushing	**GRM35512**
	2003.12-2005.05	Front Axle	SUV 4WD EJ255		Steering Bushing	**GRM16319**
2.5 (169 kw)	2005.06-2008.05	Front Axle	SUV 4WD EJ255		Protection Boot	**GRM40150**
	2005.06-2008.05	Rear Axle	SUV 4WD EJ255		Protection Boot	**GRM40173**
	2005.06-2008.05	Front Axle Left & Right	SUV 4WD EJ255		Spring Mounting	**GRM38959**
	2005.06-2008.05	Rear Axle	SUV 4WD EJ255	For OE No. 41322-AC060	Bush,mounting differential	**GRM16006**
	2005.06-2008.05	Front	SUV 4WD EJ255		Bush,mounting differential	**GRM35590**
	2005.06-2008.05	Rear	SUV 4WD EJ255	Date to:2007.11	Bush,mounting differential	**GRM35545**
	2005.06-2008.05	Rear	SUV 4WD EJ255	Date from:2007.12	Bush,mounting differential	**GRM35800**
	2005.06-2008.05	Lower	SUV 4WD EJ255		Bush Kit,mounting differential	**GRM35984K**

	YEAR	FITTING POSITION	BODY STYLE & DRIVE TYPE & ENGINE	REMARKS	PRODUCT	G-AP Ref.
SUBARU **Forester**						
2.5 (169 kw)	2005.06-2008.05	Rear Axle Left & Right Lower	SUV 4WD EJ255		Knuckle Bushing	GRM16353
	2005.06-2008.05	Rear Axle Left & Right Inner	SUV 4WD EJ255		Bushing,axle beam	GRM17836
	2005.06-2008.05	Front Axle Left & Right	SUV 4WD EJ255		Steering Bushing	GRM35512
	2008.06-2013.09	Front Axle	SUV 4WD EJ255		Protection Boot	GRM40150
	2008.06-2013.09	Front Axle Left & Right	SUV 4WD EJ255		Spring Mounting	GRM38959
	2008.06-2013.09	Rear Axle	SUV 4WD EJ255		Bush,mounting differential	GRM16393
	2008.06-2013.09	Front	SUV 4WD EJ255		Bush,mounting differential	GRM35590
	2008.06-2013.09	Rear	SUV 4WD EJ255		Bush,mounting differential	GRM35800
	2008.06-2013.09	Lower	SUV 4WD EJ255		Bush Kit,mounting differential	GRM35984K
	2008.06-2013.09	Rear Axle Left & Right Lower Centre	SUV 4WD EJ255		Knuckle Bushing	GRM18096
	2008.06-2013.09	Rear	SUV 4WD EJ255		Knuckle Bushing	GRM14981
	2008.06-2013.09	Front Axle	SUV 4WD EJ255		Steering Bushing	GRM16319
2.5 (171 kw)	2003.09-2010.12	Front Axle Left & Right	SUV 4WD EJ255		Spring Mounting	GRM38959
	2003.09-2010.12	Rear	SUV 4WD EJ255	Date to:2007.11	Bush,mounting differential	GRM35545
	2003.09-2010.12	Rear	SUV 4WD EJ255	Date from:2004.03,Date to:2005.06	Bush,mounting differential	GRM35800
	2003.09-2010.12	Front Axle Left & Right	SUV 4WD EJ255		Steering Bushing	GRM35512
2.5 (188 kw)	2005.05-2005.09	Front Axle Left & Right	SUV 4WD EJ255		Spring Mounting	GRM38959
	2005.05-2005.09	Rear	SUV 4WD EJ255	Outer diameter:54.8mm	Bush,mounting differential	GRM35545
	2005.05-2005.09	Rear	SUV 4WD EJ255	Outer diameter:60.1mm	Bush,mounting differential	GRM35800
	2005.05-2005.09	Front Axle Left & Right	SUV 4WD EJ255		Steering Bushing	GRM35512
2.5 (193 kw)	2011.02-2013.09	Front Axle Left & Right	SUV 4WD EJ255		Spring Mounting	GRM38959
	2011.02-2013.09	Front	SUV 4WD EJ255		Bush,mounting differential	GRM35590
	2011.02-2013.09	Rear	SUV 4WD EJ255		Bush,mounting differential	GRM35800
	2011.02-2013.09	Lower	SUV 4WD EJ255		Bush Kit,mounting differential	GRM35984K
	2011.02-2013.09	Rear Axle Left & Right Lower Centre	SUV 4WD EJ255		Knuckle Bushing	GRM18096
	2011.02-2013.09	Rear	SUV 4WD EJ255		Knuckle Bushing	GRM14981
Impreza						
1.5 (70 kw)	1994.11-1998.08	Front Axle Left & Right	Saloon FWD EJ15E		Spring Mounting	GRM38959
	1994.11-1998.08	Front Axle Left & Right	Saloon FWD EJ15E		Steering Bushing	GRM35512
1.5 (77 kw)	2006.05-2007.03	Front Axle	Saloon 4WD EL154		Protection Boot	GRM40150
	2006.05-2007.03	Rear Axle	Saloon 4WD EL154		Protection Boot	GRM40173
1.5 (79 kw)	2007.09-2012.03	Rear	Saloon FWD EL154		Knuckle Bushing	GRM14981
	2008.02-2012.03	Rear	Saloon 4WD EL154		Knuckle Bushing	GRM14981
	2010.01-2012.03	Front	Hatchback 4WD EL154		Bush,mounting differential	GRM35590
	2010.01-2012.03	Rear	Hatchback 4WD EL154		Bush,mounting differential	GRM35800
	2010.01-2012.03	Lower	Hatchback 4WD EL154		Bush Kit,mounting differential	GRM35984K
	2010.01-2012.03	Rear	Hatchback 4WD EL154		Knuckle Bushing	GRM14981
1.5 (85 kw)	2008.09-2011.12	Front	Hatchback 4WD EL154		Bush,mounting differential	GRM35590
	2008.09-2011.12	Rear	Hatchback 4WD EL154		Bush,mounting differential	GRM35800
	2008.09-2011.12	Lower	Hatchback 4WD EL154		Bush Kit,mounting differential	GRM35984K
	2008.09-2011.12	Rear	Hatchback 4WD EL154		Knuckle Bushing	GRM14981
1.6 (66 kw)	1993.01-1998.08	Front Axle	Saloon 4WD EJ16E		Protection Boot	GRM40150
	1993.01-1998.08	Front Axle	Saloon FWD EJ16E		Protection Boot	GRM40150
	1993.01-1998.08	Front Axle Left & Right	Saloon 4WD EJ16E		Spring Mounting	GRM38959
	1993.01-1998.08	Front Axle Left & Right	Saloon FWD EJ16E		Spring Mounting	GRM38959
	1993.01-1998.08	Rear Axle Left & Right	Saloon 4WD EJ16E		Spring Mounting	GRM14563
	1993.01-1998.08	Rear Axle Left & Right	Saloon FWD EJ16E		Spring Mounting	GRM14563
	1993.01-1998.08	Rear Axle	Saloon 4WD EJ16E	For OE No. 41322-AC060	Bush,mounting differential	GRM16006
	1993.01-1998.08	Rear	Saloon 4WD EJ16E		Bush,mounting differential	GRM35545
	1993.01-1998.08	Rear	Saloon FWD EJ16E		Bush,mounting differential	GRM35545
	1993.01-1998.08	Rear Axle Left & Right Lower	Saloon 4WD EJ16E		Knuckle Bushing	GRM16353
	1993.01-1998.08	Rear Axle Left & Right Lower	Saloon FWD EJ16E		Knuckle Bushing	GRM16353
	1993.01-1998.08	Rear	Saloon 4WD EJ16E		Knuckle Bushing	GRM16007
	1993.01-1998.08	Rear	Saloon FWD EJ16E		Knuckle Bushing	GRM16007
	1993.01-1998.08	Front Axle Left & Right	Saloon 4WD EJ16E		Steering Bushing	GRM35512
	1993.01-1998.08	Front Axle Left & Right	Saloon FWD EJ16E		Steering Bushing	GRM35512
	1995.09-2000.09	Front Axle	Coupe FWD EJ16E		Protection Boot	GRM40150
	1995.09-2000.09	Front Axle Left & Right	Coupe FWD EJ16E		Spring Mounting	GRM38959
	1995.09-2000.09	Rear	Coupe FWD EJ16E		Bush,mounting differential	GRM35545
	1995.09-2000.09	Rear Axle Left & Right Lower	Coupe FWD EJ16E		Knuckle Bushing	GRM16353
	1995.09-2000.09	Front Axle Left & Right	Coupe FWD EJ16E		Steering Bushing	GRM35512
	1996.12-2000.12	Front Axle	Coupe 4WD EJ161		Protection Boot	GRM40150
	1996.12-2000.12	Front Axle Left & Right	Coupe 4WD EJ161		Spring Mounting	GRM38959
	1996.12-2000.12	Rear Axle	Coupe 4WD EJ161	For OE No. 41322-AC060	Bush,mounting differential	GRM16006

	YEAR	FITTING POSITION	BODY STYLE & DRIVE TYPE & ENGINE	REMARKS	PRODUCT	G-AP Ref.
SUBARU **Impreza**						
1.6 (66 kw)	1996.12-2000.12	Rear	Coupe 4WD EJ161		Bush,mounting differential	GRM35545
	1996.12-2000.12	Rear Axle Left & Right Lower	Coupe 4WD EJ161		Knuckle Bushing	GRM16353
1.6 (70 kw)	1998.09-2000.09	Front Axle	Saloon 4WD EJ161		Protection Boot	GRM40150
	1998.09-2000.09	Front Axle	Saloon FWD EJ161		Protection Boot	GRM40150
	1998.09-2000.09	Front Axle Left & Right	Saloon 4WD EJ161		Spring Mounting	GRM38959
	1998.09-2000.09	Front Axle Left & Right	Saloon FWD EJ161		Spring Mounting	GRM38959
	1998.09-2000.09	Front Axle Left & Right	Coupe FWD EJ161		Spring Mounting	GRM38959
	1998.09-2000.09	Rear Axle Left & Right	Saloon 4WD EJ161		Spring Mounting	GRM14563
	1998.09-2000.09	Rear Axle Left & Right	Saloon FWD EJ161		Spring Mounting	GRM14563
	1998.09-2000.09	Rear Axle	Saloon 4WD EJ161	For OE No. 41322-AC060	Bush,mounting differential	GRM16006
	1998.09-2000.09	Rear	Saloon 4WD EJ161		Bush,mounting differential	GRM35545
	1998.09-2000.09	Rear	Saloon FWD EJ161		Bush,mounting differential	GRM35545
	1998.09-2000.09	Rear	Coupe FWD EJ161		Bush,mounting differential	GRM35545
	1998.09-2000.09	Rear Axle Left & Right Lower	Saloon 4WD EJ161		Knuckle Bushing	GRM16353
	1998.09-2000.09	Rear Axle Left & Right Lower	Saloon FWD EJ161		Knuckle Bushing	GRM16353
	1998.09-2000.09	Rear	Saloon 4WD EJ161		Knuckle Bushing	GRM16007
	1998.09-2000.09	Rear	Saloon FWD EJ161		Knuckle Bushing	GRM16007
	1998.09-2000.09	Front Axle Left & Right	Saloon FWD EJ161		Steering Bushing	GRM35512
	1998.09-2000.09	Front Axle Left & Right	Coupe FWD EJ161		Steering Bushing	GRM35512
	2000.10-2006.09	Front Axle	Saloon 4WD EJ161		Protection Boot	GRM40150
	2000.10-2006.09	Rear Axle	Saloon 4WD EJ161		Protection Boot	GRM40173
	2000.10-2006.09	Front Axle Left & Right	Saloon 4WD EJ161		Spring Mounting	GRM38959
	2000.10-2006.09	Front Axle Left & Right	Saloon FWD EJ161		Spring Mounting	GRM38959
	2000.10-2006.09	Rear Axle Left & Right	Saloon 4WD EJ161		Spring Mounting	GRM14563
	2000.10-2006.09	Rear Axle	Saloon 4WD EJ161		Bush,mounting differential	GRM16006
	2000.10-2006.09	Rear Axle Left & Right Lower	Saloon 4WD EJ161		Knuckle Bushing	GRM16353
	2000.10-2006.09	Rear Axle Left & Right Lower	Saloon FWD EJ161		Knuckle Bushing	GRM16353
	2000.10-2006.09	Rear Axle Left & Right Lower Centre	Saloon 4WD EJ161		Knuckle Bushing	GRM18096
	2000.10-2006.09	Rear	Saloon 4WD EJ161		Knuckle Bushing	GRM14981
	2000.10-2006.09	Front Axle Left & Right	Saloon 4WD EJ161		Steering Bushing	GRM35512
	2000.10-2006.09	Front Axle Left & Right	Saloon FWD EJ161		Steering Bushing	GRM35512
	2000.10-2006.09	Front Axle	Saloon 4WD EJ161		Steering Bushing	GRM16319
1.6 (79 kw)	1998.01-2001.01	Front Axle Left & Right	Saloon FWD		Spring Mounting	GRM38959
	1998.01-2001.01	Rear	Saloon FWD		Bush,mounting differential	GRM35545
	1998.01-2001.01	Front Axle Left & Right	Saloon FWD		Steering Bushing	GRM35512
	2000.01-2000.12	Front Axle Left & Right	Estate FWD		Spring Mounting	GRM38959
	2000.01-2000.12	Rear	Estate FWD		Bush,mounting differential	GRM35545
	2000.01-2000.12	Front Axle Left & Right	Estate FWD		Steering Bushing	GRM35512
1.6 (84 kw)	2011.08-2016.09	Front	Hatchback 4WD FB16A/FB16B		Bush,mounting differential	GRM35590
	2011.08-2016.09	Front	Hatchback FWD FB16B		Bush,mounting differential	GRM35590
	2011.08-2016.09	Rear	Hatchback 4WD FB16A/FB16B		Bush,mounting differential	GRM35800
	2011.08-2016.09	Rear	Hatchback FWD FB16B		Bush,mounting differential	GRM35800
	2011.08-2016.09	Lower	Hatchback 4WD FB16A/FB16B		Bush Kit,mounting differential	GRM35984K
	2011.08-2016.09	Lower	Hatchback FWD FB16B		Bush Kit,mounting differential	GRM35984K
	2011.08-2016.09	Rear Axle Left & Right Lower Centre	Hatchback 4WD FB16A/FB16B		Knuckle Bushing	GRM18096
	2011.08-2016.09	Rear Axle Left & Right Lower Centre	Hatchback FWD FB16B		Knuckle Bushing	GRM18096
	2011.08-2016.09	Rear	Hatchback 4WD FB16A/FB16B		Knuckle Bushing	GRM14981
	2011.08-2016.09	Rear	Hatchback FWD FB16B		Knuckle Bushing	GRM14981
	2012.06-2016.09	Front	Saloon 4WD FB16A/FB16B		Bush,mounting differential	GRM35590
	2012.06-2016.09	Rear	Saloon 4WD FB16A/FB16B		Bush,mounting differential	GRM35800
	2012.06-2016.09	Lower	Saloon 4WD FB16A/FB16B		Bush Kit,mounting differential	GRM35984K
	2012.06-2016.09	Rear Axle Left & Right Lower Centre	Saloon 4WD FB16A/FB16B		Knuckle Bushing	GRM18096
	2012.06-2016.09	Rear	Saloon 4WD FB16A/FB16B		Knuckle Bushing	GRM14981
	2013.01-2016.09	Front	Saloon FWD FB16B		Bush,mounting differential	GRM35590
	2013.01-2016.09	Rear	Saloon FWD FB16B		Bush,mounting differential	GRM35800
	2013.01-2016.09	Lower	Saloon FWD FB16B		Bush Kit,mounting differential	GRM35984K
	2013.01-2016.09	Rear Axle Left & Right Lower Centre	Saloon FWD FB16B		Knuckle Bushing	GRM18096
	2016.10-	Rear	Saloon 4WD FB16A		Bush,mounting differential	GRM35800
	2016.10-	Rear Axle Left & Right Lower Centre	Saloon FWD FB16A		Knuckle Bushing	GRM18096
	2017.07-	Rear	Hatchback 4WD FB16A		Bush,mounting differential	GRM35800
	2017.07-	Rear Axle Left & Right Lower Centre	Hatchback 4WD FB16A		Knuckle Bushing	GRM18096
	2017.07-	Rear	Hatchback 4WD FB16A		Knuckle Bushing	GRM14981
1.6 (85 kw)	2016.10-	Rear	Hatchback 4WD FB16A		Bush,mounting differential	GRM35800
	2016.10-	Rear	Saloon 4WD FB16A		Bush,mounting differential	GRM35800

YEAR	FITTING POSITION	BODY STYLE & DRIVE TYPE & ENGINE	REMARKS	PRODUCT	G-AP Ref.
SUBARU					
Impreza					
1.6 (85 kw)	2016.10-	Rear Axle Left & Right Lower Centre	Hatchback 4WD FB16A		Knuckle Bushing	GRM18096
	2016.10-	Rear Axle Left & Right Lower Centre	Hatchback FWD FB16A		Knuckle Bushing	GRM18096
	2016.10-	Rear Axle Left & Right Lower Centre	Saloon 4WD FB16A		Knuckle Bushing	GRM18096
	2016.10-	Rear	Hatchback 4WD FB16A		Knuckle Bushing	GRM14981
	2016.10-	Rear	Hatchback FWD FB16A		Knuckle Bushing	GRM14981
1.6 (88 kw)	1998.01-1998.12	Front Axle Left & Right	Saloon FWD EJ161		Spring Mounting	GRM38959
1.8 (76 kw)	1993.01-1995.10	Front Axle Left & Right	Coupe FWD EJ18E		Spring Mounting	GRM38959
	1993.01-1995.10	Rear	Coupe FWD EJ18E		Bush,mounting differential	GRM35545
	1993.01-1995.10	Front Axle Left & Right	Coupe FWD EJ18E		Steering Bushing	GRM35512
	1993.01-1996.06	Front Axle	Saloon 4WD EJ18E		Protection Boot	GRM40150
	1993.01-1996.06	Front Axle Left & Right	Saloon 4WD EJ18E		Spring Mounting	GRM38959
	1993.01-1996.06	Rear Axle Left & Right	Saloon 4WD EJ18E		Spring Mounting	GRM14563
	1993.01-1996.06	Rear Axle	Saloon 4WD EJ18E	For OE No. 41322-AC060	Bush,mounting differential	GRM16006
	1993.01-1996.06	Rear	Saloon 4WD EJ18E		Bush,mounting differential	GRM35545
	1993.01-1996.06	Rear Axle Left & Right Lower	Saloon 4WD EJ18E		Knuckle Bushing	GRM16353
	1993.01-1996.06	Rear	Saloon 4WD EJ18E		Knuckle Bushing	GRM16007
	1993.01-1996.06	Front Axle Left & Right	Saloon 4WD EJ18E		Steering Bushing	GRM35512
	1995.11-1996.06	Front Axle Left & Right	Saloon FWD EJ18E		Spring Mounting	GRM38959
	1995.11-1996.06	Front Axle Left & Right	Saloon FWD EJ18E		Steering Bushing	GRM35512
1.8 (82 kw)	1992.09-1995.12	Front Axle Left & Right	Saloon FWD EJ18		Spring Mounting	GRM38959
	1992.09-1995.12	Front Axle Left & Right	Estate FWD EJ18		Spring Mounting	GRM38959
	1992.09-1996.12	Front Axle Left & Right	Saloon 4WD EJ18		Spring Mounting	GRM38959
	1992.09-1996.12	Front Axle Left & Right	Estate 4WD EJ18		Spring Mounting	GRM38959
	1994.09-1995.12	Front Axle Left & Right	Coupe FWD EJ18		Spring Mounting	GRM38959
	1994.09-1997.12	Front Axle Left & Right	Coupe 4WD EJ18		Spring Mounting	GRM38959
1.8 (87 kw)	1998.01-1998.12	Front Axle Left & Right	Saloon FWD		Spring Mounting	GRM38959
	1998.01-1998.12	Front Axle Left & Right	Saloon 4WD		Spring Mounting	GRM38959
	1998.01-1998.12	Rear	Saloon FWD		Bush,mounting differential	GRM35545
	1998.01-1998.12	Rear	Saloon 4WD		Bush,mounting differential	GRM35545
	1998.01-1998.12	Front Axle Left & Right	Saloon FWD		Steering Bushing	GRM35512
	1998.01-1998.12	Front Axle Left & Right	Saloon 4WD		Steering Bushing	GRM35512
2.0 (80 kw)	2009.01-2011.12	Front	Hatchback 4WD EE20Z		Bush,mounting differential	GRM35590
	2009.01-2011.12	Rear	Hatchback 4WD EE20Z		Bush,mounting differential	GRM35800
	2009.01-2011.12	Lower	Hatchback 4WD EE20Z		Bush Kit,mounting differential	GRM35984K
	2009.01-2011.12	Rear Axle Left & Right Lower Centre	Hatchback 4WD EE20Z		Knuckle Bushing	GRM18096
	2009.01-2011.12	Rear	Hatchback 4WD EE20Z		Knuckle Bushing	GRM14981
2.0 (85 kw)	1995.11-1998.08	Front Axle	Saloon 4WD EJ20E		Protection Boot	GRM40150
	1995.11-1998.08	Front Axle Left & Right	Saloon 4WD EJ20E		Spring Mounting	GRM38959
	1995.11-1998.08	Rear Axle Left & Right	Saloon 4WD EJ20E		Spring Mounting	GRM14563
	1995.11-1998.08	Rear Axle	Saloon 4WD EJ20E	For OE No. 41322-AC060	Bush,mounting differential	GRM16006
	1995.11-1998.08	Rear	Saloon 4WD EJ20E		Bush,mounting differential	GRM35545
	1995.11-1998.08	Rear Axle Left & Right Lower	Saloon 4WD EJ20E		Knuckle Bushing	GRM16353
	1995.11-1998.08	Rear	Saloon 4WD EJ20E		Knuckle Bushing	GRM16007
	1995.11-1998.08	Front Axle Left & Right	Saloon 4WD EJ20E		Steering Bushing	GRM35512
	1995.11-2000.09	Front Axle	Coupe 4WD EJ20E		Protection Boot	GRM40150
	1995.11-2000.09	Front Axle Left & Right	Coupe 4WD EJ20E		Spring Mounting	GRM38959
	1995.11-2000.09	Front Axle Left & Right	Coupe FWD EJ20E		Spring Mounting	GRM38959
	1995.11-2000.09	Rear Axle	Coupe 4WD EJ20E	For OE No. 41322-AC060	Bush,mounting differential	GRM16006
	1995.11-2000.09	Rear	Coupe 4WD EJ20E		Bush,mounting differential	GRM35545
	1995.11-2000.09	Rear	Coupe FWD EJ20E		Bush,mounting differential	GRM35545
	1995.11-2000.09	Rear Axle Left & Right Lower	Coupe 4WD EJ20E		Knuckle Bushing	GRM16353
	1995.11-2000.09	Front Axle Left & Right	Coupe 4WD EJ20E		Steering Bushing	GRM35512
	1995.11-2000.09	Front Axle Left & Right	Coupe FWD EJ20E		Steering Bushing	GRM35512
	1996.07-1998.08	Front Axle Left & Right	Saloon FWD EJ20E		Spring Mounting	GRM38959
	1996.07-1998.08	Rear	Saloon FWD EJ20E		Bush,mounting differential	GRM35545
	1996.07-1998.08	Front Axle Left & Right	Saloon FWD EJ20E		Steering Bushing	GRM35512
2.0 (92 kw)	1998.06-2000.09	Front Axle	Saloon 4WD EJ201		Protection Boot	GRM40150
	1998.06-2000.09	Front Axle Left & Right	Saloon 4WD EJ201		Spring Mounting	GRM38959
	1998.06-2000.09	Rear Axle Left & Right	Saloon 4WD EJ201		Spring Mounting	GRM14563
	1998.06-2000.09	Rear Axle	Saloon 4WD EJ201	For OE No. 41322-AC060	Bush,mounting differential	GRM16006
	1998.06-2000.09	Rear	Saloon 4WD EJ201		Bush,mounting differential	GRM35545
	1998.06-2000.09	Rear Axle Left & Right Lower	Saloon 4WD EJ201		Knuckle Bushing	GRM16353
	1998.06-2000.09	Rear	Saloon 4WD EJ201		Knuckle Bushing	GRM16007
	1998.06-2000.09	Front Axle Left & Right	Saloon 4WD EJ201		Steering Bushing	GRM35512

	YEAR	FITTING POSITION	BODY STYLE & DRIVE TYPE & ENGINE	REMARKS	PRODUCT	G-AP Ref.
SUBARU **Impreza**						
2.0 (92 kw)	1998.09-2000.09	Front Axle Left & Right	Saloon FWD EJ201		Spring Mounting	GRM38959
	1998.09-2000.09	Front Axle Left & Right	Coupe FWD EJ201		Spring Mounting	GRM38959
	1998.09-2000.09	Rear	Saloon FWD EJ201		Bush,mounting differential	GRM35545
	1998.09-2000.09	Rear	Coupe FWD EJ201		Bush,mounting differential	GRM35545
	1998.09-2000.09	Front Axle Left & Right	Saloon FWD EJ201		Steering Bushing	GRM35512
	1998.09-2000.09	Front Axle Left & Right	Coupe FWD EJ201		Steering Bushing	GRM35512
	2000.10-2006.09	Front Axle	Saloon 4WD EJ201		Protection Boot	GRM40150
	2000.10-2006.09	Rear Axle	Saloon 4WD EJ201		Protection Boot	GRM40173
	2000.10-2006.09	Front Axle Left & Right	Saloon 4WD EJ201		Spring Mounting	GRM38959
	2000.10-2006.09	Rear Axle Left & Right	Saloon 4WD EJ201		Spring Mounting	GRM14563
	2000.10-2006.09	Rear Axle	Saloon 4WD EJ201		Bush,mounting differential	GRM16006
	2000.10-2006.09	Rear Axle Left & Right Lower	Saloon 4WD EJ201		Knuckle Bushing	GRM16353
	2000.10-2006.09	Rear Axle Left & Right Lower Centre	Saloon 4WD EJ201		Knuckle Bushing	GRM18096
	2000.10-2006.09	Rear	Saloon 4WD EJ201	Inner diameter:12.3mm	Knuckle Bushing	GRM14981
	2000.10-2006.09	Rear	Saloon 4WD EJ201	Inner diameter:14.3mm	Knuckle Bushing	GRM16007
	2000.10-2006.09	Front Axle Left & Right	Saloon 4WD EJ201		Steering Bushing	GRM35512
	2000.10-2006.09	Front Axle	Saloon 4WD EJ201		Steering Bushing	GRM16319
2.0 (103 kw)	2007.04-2009.08	Front	Hatchback 4WD EJ204		Bush,mounting differential	GRM35590
	2007.04-2009.08	Rear	Hatchback 4WD EJ204		Bush,mounting differential	GRM35800
	2007.04-2009.08	Lower	Hatchback 4WD EJ204		Bush Kit,mounting differential	GRM35984K
	2007.04-2009.08	Rear Axle Left & Right Lower Centre	Hatchback 4WD EJ204		Knuckle Bushing	GRM18096
	2007.04-2009.08	Rear	Hatchback 4WD EJ204		Knuckle Bushing	GRM14981
2.0 (110 kw)	2007.09-2012.03	Front Axle	Hatchback 4WD EJ204		Protection Boot	GRM40150
	2007.09-2012.03	Front Axle Left & Right	Hatchback 4WD EJ204		Spring Mounting	GRM38959
	2007.09-2012.03	Front Axle Left & Right	Saloon 4WD EJ204		Spring Mounting	GRM38959
	2007.09-2012.03	Rear Axle	Hatchback 4WD EJ204		Bush,mounting differential	GRM16393
	2007.09-2012.03	Front	Hatchback 4WD EJ204		Bush,mounting differential	GRM35590
	2007.09-2012.03	Front	Saloon 4WD EJ204		Bush,mounting differential	GRM35590
	2007.09-2012.03	Rear	Hatchback 4WD EJ204		Bush,mounting differential	GRM35800
	2007.09-2012.03	Rear	Saloon 4WD EJ204		Bush,mounting differential	GRM35800
	2007.09-2012.03	Lower	Hatchback 4WD EJ204		Bush Kit,mounting differential	GRM35984K
	2007.09-2012.03	Lower	Saloon 4WD EJ204		Bush Kit,mounting differential	GRM35984K
	2007.09-2012.03	Rear Axle Left & Right Lower Centre	Hatchback 4WD EJ204		Knuckle Bushing	GRM18096
	2007.09-2012.03	Rear	Hatchback 4WD EJ204		Knuckle Bushing	GRM14981
	2007.09-2012.03	Rear	Saloon 4WD EJ204		Knuckle Bushing	GRM14981
	2007.09-2012.03	Front Axle	Hatchback 4WD EJ204		Steering Bushing	GRM16319
	2009.01-2012.03	Front Axle Left & Right	Hatchback 4WD EJ204		Spring Mounting	GRM38959
	2009.01-2012.03	Rear Axle	Hatchback 4WD EE20Z		Bush,mounting differential	GRM16393
	2009.01-2012.03	Front	Hatchback 4WD EJ204		Bush,mounting differential	GRM35590
	2009.01-2012.03	Front	Hatchback 4WD EE20Z		Bush,mounting differential	GRM35590
	2009.01-2012.03	Rear	Hatchback 4WD EJ204		Bush,mounting differential	GRM35800
	2009.01-2012.03	Rear	Hatchback 4WD EE20Z		Bush,mounting differential	GRM35800
	2009.01-2012.03	Lower	Hatchback 4WD EJ204		Bush Kit,mounting differential	GRM35984K
	2009.01-2012.03	Lower	Hatchback 4WD EE20Z		Bush Kit,mounting differential	GRM35984K
	2009.01-2012.03	Rear Axle Left & Right Lower Centre	Hatchback 4WD EE20Z		Knuckle Bushing	GRM18096
	2009.01-2012.03	Rear	Hatchback 4WD EJ204		Knuckle Bushing	GRM14981
	2009.01-2012.03	Rear	Hatchback 4WD EE20Z		Knuckle Bushing	GRM14981
	2009.01-2012.03	Front Axle	Hatchback 4WD EE20Z		Steering Bushing	GRM16319
	2011.08-2016.12	Front	Saloon 4WD FB20B		Bush,mounting differential	GRM35590
	2011.08-2016.12	Rear	Saloon 4WD FB20B		Bush,mounting differential	GRM35800
	2011.08-2016.12	Lower	Saloon 4WD FB20B		Bush Kit,mounting differential	GRM35984K
	2011.08-2016.12	Rear Axle Left & Right Lower Centre	Saloon 4WD FB20B		Knuckle Bushing	GRM18096
	2011.08-2016.12	Rear	Saloon 4WD FB20B		Knuckle Bushing	GRM14981
	2012.01-2016.12	Rear Axle Left & Right Lower Centre	Hatchback 4WD FB20B		Knuckle Bushing	GRM18096
	2012.01-2016.12	Rear	Hatchback 4WD FB20B		Knuckle Bushing	GRM14981
	2016.04-2016.09	Front	Hatchback 4WD FB20B		Bush,mounting differential	GRM35590
	2016.04-2016.09	Rear	Hatchback 4WD FB20B		Bush,mounting differential	GRM35800
	2016.04-2016.09	Lower	Hatchback 4WD FB20B		Bush Kit,mounting differential	GRM35984K
2.0 (113 kw)	2016.10-	Front	Hatchback 4WD FB20C		Bush,mounting differential	GRM35590
	2016.10-	Front	Saloon 4WD FB20C		Bush,mounting differential	GRM35590
	2016.10-	Rear	Hatchback 4WD FB20C		Bush,mounting differential	GRM35800
	2016.10-	Rear	Saloon 4WD FB20C		Bush,mounting differential	GRM35800
	2016.10-	Lower	Hatchback 4WD FB20C		Bush Kit,mounting differential	GRM35984K
	2016.10-	Lower	Saloon 4WD FB20C		Bush Kit,mounting differential	GRM35984K

	YEAR	FITTING POSITION	BODY STYLE & DRIVE TYPE & ENGINE	REMARKS	PRODUCT	G-AP Ref.
SUBARU **Impreza**						
2.0 (113 kw)	2016.10-	Rear Axle Left & Right Lower Centre	Hatchback 4WD FB20C		Knuckle Bushing	GRM18096
	2016.10-	Rear Axle Left & Right Lower Centre	Saloon 4WD FB20C		Knuckle Bushing	GRM18096
2.0 (115 kw)	2016.10-	Front	Hatchback 4WD FB20C		Bush,mounting differential	GRM35590
	2016.10-	Front	Saloon 4WD FB20C		Bush,mounting differential	GRM35590
	2016.10-	Rear	Hatchback 4WD FB20C		Bush,mounting differential	GRM35800
	2016.10-	Rear	Saloon 4WD FB20C		Bush,mounting differential	GRM35800
	2016.10-	Lower	Hatchback 4WD FB20C		Bush Kit,mounting differential	GRM35984K
	2016.10-	Lower	Saloon 4WD FB20C		Bush Kit,mounting differential	GRM35984K
	2016.10-	Rear Axle Left & Right Lower Centre	Hatchback 4WD FB20C		Knuckle Bushing	GRM18096
	2016.10-	Rear Axle Left & Right Lower Centre	Saloon 4WD FB20C		Knuckle Bushing	GRM18096
	2016.10-	Rear	Hatchback 4WD FB20C		Knuckle Bushing	GRM14981
2.0 (118 kw)	2006.10-2007.03	Front Axle	Saloon 4WD EJ204		Protection Boot	GRM40150
	2006.10-2007.03	Rear Axle	Saloon 4WD EJ204		Protection Boot	GRM40173
	2006.10-2007.03	Front Axle Left & Right	Saloon 4WD EJ204		Spring Mounting	GRM38959
	2006.10-2007.03	Rear Axle Left & Right	Saloon 4WD EJ204		Spring Mounting	GRM14563
	2006.10-2007.03	Rear Axle	Saloon 4WD EJ204		Bush,mounting differential	GRM16006
	2006.10-2007.03	Rear Axle Left & Right Lower	Saloon 4WD EJ204		Knuckle Bushing	GRM16353
	2006.10-2007.03	Rear	Saloon 4WD EJ204		Knuckle Bushing	GRM14981
	2006.10-2007.03	Front Axle	Saloon 4WD EJ204		Steering Bushing	GRM16319
2.0 (150 kw)	2001.12-2002.11	Front Axle Left & Right	Saloon 4WD EJ205		Spring Mounting	GRM38959
	2001.12-2002.11	Front Axle Left & Right	Saloon 4WD EJ205		Steering Bushing	GRM35512
2.0 (155 kw)	1993.11-1998.08	Front Axle	Saloon 4WD EJ20G		Protection Boot	GRM40150
	1993.11-1998.08	Rear Axle Left & Right	Saloon 4WD EJ20G		Spring Mounting	GRM14563
	1993.11-1998.08	Rear Axle	Saloon 4WD EJ20G	For OE No. 41322-AC060	Bush,mounting differential	GRM16006
	1993.11-1998.08	Rear	Saloon 4WD EJ20G		Bush,mounting differential	GRM35545
	1993.11-1998.08	Rear Axle Left & Right Lower	Saloon 4WD EJ20G		Knuckle Bushing	GRM16353
	1993.11-1998.08	Rear	Saloon 4WD EJ20G		Knuckle Bushing	GRM16007
	1993.11-1998.08	Front Axle Left & Right	Saloon 4WD EJ20G		Steering Bushing	GRM35512
	1995.11-2000.09	Front Axle	Coupe 4WD EJ20G		Protection Boot	GRM40150
	1995.11-2000.09	Front Axle Left & Right	Coupe 4WD EJ20G		Spring Mounting	GRM38959
	1995.11-2000.09	Rear Axle	Coupe 4WD EJ20G	For OE No. 41322-AC060	Bush,mounting differential	GRM16006
	1995.11-2000.09	Rear	Coupe 4WD EJ20G		Bush,mounting differential	GRM35545
	1995.11-2000.09	Rear Axle Left & Right Lower	Coupe 4WD EJ20G		Knuckle Bushing	GRM16353
	1995.11-2000.09	Front Axle Left & Right	Coupe 4WD EJ20G		Steering Bushing	GRM35512
2.0 (169 kw)	2001.09-2005.12	Front Axle Left & Right	Estate 4WD EJ205		Spring Mounting	GRM38959
2.0 (206 kw)	1998.09-2000.09	Front Axle Left & Right	Coupe 4WD EJ205P		Spring Mounting	GRM38959
	1998.09-2000.09	Rear	Coupe 4WD EJ205P		Bush,mounting differential	GRM35545
	1998.09-2000.09	Front Axle Left & Right	Coupe 4WD EJ205P		Steering Bushing	GRM35512
2.0 (227 kw)	2007.12-2010.12	Rear Axle Left & Right Lower Centre	Hatchback 4WD EJ20 (Turbo)		Knuckle Bushing	GRM18096
2.2 (101 kw)	1994.09-1998.12	Front Axle Left & Right	Estate 4WD EJ22E		Spring Mounting	GRM38959
	1994.09-1998.12	Front Axle Left & Right	Coupe 4WD EJ22E		Spring Mounting	GRM38959
	1994.09-1998.12	Rear	Estate 4WD EJ22E		Bush,mounting differential	GRM35545
	1995.09-2000.12	Front Axle Left & Right	Saloon 4WD EJ22		Spring Mounting	GRM38959
2.2 (106 kw)	1998.09-2000.12	Front Axle Left & Right	Coupe 4WD EJ222		Spring Mounting	GRM38959
	1998.09-2000.12	Front Axle Left & Right	Estate 4WD EJ222		Spring Mounting	GRM38959
2.5 (112 kw)	2002.12-2005.09	Front Axle Left & Right	Saloon 4WD EJ251		Spring Mounting	GRM38959
	2002.12-2005.09	Rear Axle Left & Right Lower	Saloon 4WD EJ251		Knuckle Bushing	GRM16353
	2002.12-2005.09	Front Axle Left & Right	Saloon 4WD EJ251		Steering Bushing	GRM35512
2.5 (123 kw)	1998.09-1999.12	Front Axle Left & Right	Coupe 4WD EJ253		Spring Mounting	GRM38959
	2000.10-2007.12	Front Axle Left & Right	Saloon 4WD EJ253		Spring Mounting	GRM38959
	2001.09-2007.12	Front Axle Left & Right	Estate 4WD EJ253		Spring Mounting	GRM38959
2.5 (130 kw)	2001.03-2006.09	Front Axle Left & Right	Saloon 4WD EJ251		Spring Mounting	GRM38959
	2001.03-2006.09	Rear	Saloon 4WD EJ251		Knuckle Bushing	GRM14981
	2001.03-2006.09	Front Axle Left & Right	Saloon 4WD EJ251		Steering Bushing	GRM35512
2.5 (171 kw)	2005.09-2007.12	Front Axle Left & Right	Estate 4WD EJ255		Spring Mounting	GRM38959
2.5 (224 kw)	2012.06-2013.08	Front	Hatchback 4WD EJ257		Bush,mounting differential	GRM35590
2.5 (227 kw)	2008.01-2013.08	Front	Hatchback 4WD EJ257		Bush,mounting differential	GRM35590
	2008.01-2013.08	Rear Axle Left & Right Lower Centre	Hatchback 4WD EJ257		Knuckle Bushing	GRM18096
Impreza Estate/Wagon Plus						
1.5 (70 kw)	1995.11-1998.08	Front Axle Left & Right	Estate FWD EJ15E		Spring Mounting	GRM38959
	1995.11-1998.08	Front Axle Left & Right	Estate FWD EJ15E		Steering Bushing	GRM35512
1.5 (77 kw)	2006.05-2007.03	Front Axle	Estate 4WD EL154		Protection Boot	GRM40150
	2006.05-2007.03	Rear Axle	Estate 4WD EL154		Protection Boot	GRM40173
	2006.05-2007.03	Rear Axle Left & Right Lower	Estate 4WD EL154		Knuckle Bushing	GRM16353

YEAR	FITTING POSITION	BODY STYLE & DRIVE TYPE & ENGINE	REMARKS	PRODUCT	G-AP Ref.
SUBARU **Impreza Estate/Wagon Plus**					
1.6 (66 kw)	1993.01-1998.08	Front Axle	Estate 4WD EJ16E		Protection Boot	GRM40150
	1993.01-1998.08	Front Axle Left & Right	Estate 4WD EJ16E		Spring Mounting	GRM38959
	1993.01-1998.08	Front Axle Left & Right	Estate FWD EJ16E		Spring Mounting	GRM38959
	1993.01-1998.08	Rear Axle	Estate 4WD EJ16E	For OE No. 41322-AC060	Bush,mounting differential	GRM16006
	1993.01-1998.08	Rear	Estate 4WD EJ16E		Bush,mounting differential	GRM35545
	1993.01-1998.08	Rear	Estate FWD EJ16E		Bush,mounting differential	GRM35545
	1993.01-1998.08	Rear Axle Left & Right Lower	Estate 4WD EJ16E		Knuckle Bushing	GRM16353
	1993.01-1998.08	Rear Axle Left & Right Lower	Estate FWD EJ16E		Knuckle Bushing	GRM16353
	1993.01-1998.08	Front Axle Left & Right	Estate 4WD EJ16E		Steering Bushing	GRM35512
	1993.01-1998.08	Front Axle Left & Right	Estate FWD EJ16E		Steering Bushing	GRM35512
1.6 (70 kw)	1998.09-2000.09	Front Axle	Estate 4WD EJ161		Protection Boot	GRM40150
	1998.09-2000.09	Front Axle	Estate FWD EJ161		Protection Boot	GRM40150
	1998.09-2000.09	Front Axle Left & Right	Estate 4WD EJ161		Spring Mounting	GRM38959
	1998.09-2000.09	Front Axle Left & Right	Estate FWD EJ161		Spring Mounting	GRM38959
	1998.09-2000.09	Rear Axle	Estate 4WD EJ161	For OE No. 41322-AC060	Bush,mounting differential	GRM16006
	1998.09-2000.09	Rear	Estate 4WD EJ161		Bush,mounting differential	GRM35545
	1998.09-2000.09	Rear	Estate FWD EJ161		Bush,mounting differential	GRM35545
	1998.09-2000.09	Rear Axle Left & Right Lower	Estate 4WD EJ161		Knuckle Bushing	GRM16353
	1998.09-2000.09	Rear Axle Left & Right Lower	Estate FWD EJ161		Knuckle Bushing	GRM16353
	1998.09-2000.09	Front Axle Left & Right	Estate FWD EJ161		Steering Bushing	GRM35512
	2000.10-2006.09	Front Axle	Estate 4WD EJ161		Protection Boot	GRM40150
	2000.10-2006.09	Rear Axle	Estate 4WD EJ161		Protection Boot	GRM40173
	2000.10-2006.09	Front Axle Left & Right	Estate 4WD EJ161		Spring Mounting	GRM38959
	2000.10-2006.09	Front Axle Left & Right	Estate FWD EJ161		Spring Mounting	GRM38959
	2000.10-2006.09	Rear Axle	Estate 4WD EJ161		Bush,mounting differential	GRM16006
	2000.10-2006.09	Rear Axle Left & Right Lower	Estate 4WD EJ161	Date from:2002.11	Knuckle Bushing	GRM16353
	2000.10-2006.09	Rear Axle Left & Right Lower	Estate FWD EJ161	Date from:2002.11	Knuckle Bushing	GRM16353
	2000.10-2006.09	Front Axle Left & Right	Estate 4WD EJ161		Steering Bushing	GRM35512
	2000.10-2006.09	Front Axle Left & Right	Estate FWD EJ161		Steering Bushing	GRM35512
1.8 (76 kw)	1993.01-1996.06	Front Axle	Estate 4WD EJ18E		Protection Boot	GRM40150
	1993.01-1996.06	Front Axle Left & Right	Estate 4WD EJ18E		Spring Mounting	GRM38959
	1993.01-1996.06	Rear Axle	Estate 4WD EJ18E	For OE No. 41322-AC060	Bush,mounting differential	GRM16006
	1993.01-1996.06	Rear	Estate 4WD EJ18E		Bush,mounting differential	GRM35545
	1993.01-1996.06	Rear Axle Left & Right Lower	Estate 4WD EJ18E		Knuckle Bushing	GRM16353
	1993.01-1996.06	Front Axle Left & Right	Estate 4WD EJ18E		Steering Bushing	GRM35512
	1995.11-1996.06	Front Axle Left & Right	Estate FWD EJ18E		Spring Mounting	GRM38959
	1995.11-1996.06	Front Axle Left & Right	Estate FWD EJ18E		Steering Bushing	GRM35512
2.0 (85 kw)	1995.11-1998.08	Front Axle	Estate 4WD EJ20E		Protection Boot	GRM40150
	1995.11-1998.08	Front Axle Left & Right	Estate 4WD EJ20E		Spring Mounting	GRM38959
	1995.11-1998.08	Rear Axle	Estate 4WD EJ20E	For OE No. 41322-AC060	Bush,mounting differential	GRM16006
	1995.11-1998.08	Rear	Estate 4WD EJ20E		Bush,mounting differential	GRM35545
	1995.11-1998.08	Rear Axle Left & Right Lower	Estate 4WD EJ20E		Knuckle Bushing	GRM16353
	1995.11-1998.08	Front Axle Left & Right	Estate 4WD EJ20E		Steering Bushing	GRM35512
	1996.09-1998.08	Front Axle Left & Right	Estate FWD EJ20E		Spring Mounting	GRM38959
	1996.09-1998.08	Rear	Estate FWD EJ20E		Bush,mounting differential	GRM35545
	1996.09-1998.08	Front Axle Left & Right	Estate FWD EJ20E		Steering Bushing	GRM35512
2.0 (92 kw)	1998.09-2000.09	Front Axle	Estate 4WD EJ201		Protection Boot	GRM40150
	1998.09-2000.09	Front Axle Left & Right	Estate 4WD EJ201		Spring Mounting	GRM38959
	1998.09-2000.09	Front Axle Left & Right	Estate FWD EJ201		Spring Mounting	GRM38959
	1998.09-2000.09	Rear Axle	Estate 4WD EJ201	For OE No. 41322-AC060	Bush,mounting differential	GRM16006
	1998.09-2000.09	Rear	Estate 4WD EJ201		Bush,mounting differential	GRM35545
	1998.09-2000.09	Rear	Estate FWD EJ201		Bush,mounting differential	GRM35545
	1998.09-2000.09	Rear Axle Left & Right Lower	Estate 4WD EJ201		Knuckle Bushing	GRM16353
	1998.09-2000.09	Front Axle Left & Right	Estate 4WD EJ201		Steering Bushing	GRM35512
	1998.09-2000.09	Front Axle Left & Right	Estate FWD EJ201		Steering Bushing	GRM35512
	2000.10-2007.12	Front Axle	Estate 4WD EJ201		Protection Boot	GRM40150
	2000.10-2007.12	Rear Axle	Estate 4WD EJ201		Protection Boot	GRM40173
	2000.10-2007.12	Front Axle Left & Right	Estate 4WD EJ201		Spring Mounting	GRM38959
	2000.10-2007.12	Rear Axle	Estate 4WD EJ201		Bush,mounting differential	GRM16006
	2000.10-2007.12	Rear Axle Left & Right Lower	Estate 4WD EJ201		Knuckle Bushing	GRM16353
	2000.10-2007.12	Rear	Estate 4WD EJ201		Knuckle Bushing	GRM16007
	2000.10-2007.12	Front Axle Left & Right	Estate 4WD EJ201		Steering Bushing	GRM35512
	2000.10-2007.12	Front Axle	Estate 4WD EJ201		Steering Bushing	GRM16319

	YEAR	FITTING POSITION	BODY STYLE & DRIVE TYPE & ENGINE	REMARKS	PRODUCT	G-AP Ref.
SUBARU **Impreza Estate/Wagon Plus**						
2.0 (118 kw)	2005.10-2007.12	Front Axle	Estate 4WD EJ204		Protection Boot	**GRM40150**
	2005.10-2007.12	Rear Axle	Estate 4WD EJ204		Protection Boot	**GRM40173**
	2005.10-2007.12	Front Axle Left & Right	Estate 4WD EJ204		Spring Mounting	**GRM38959**
	2005.10-2007.12	Rear Axle	Estate 4WD EJ204		Bush,mounting differential	**GRM16006**
	2005.10-2007.12	Rear Axle Left & Right Lower	Estate 4WD EJ204		Knuckle Bushing	**GRM16353**
	2005.10-2007.12	Front Axle	Estate 4WD EJ204		Steering Bushing	**GRM16319**
2.0 (155 kw)	1993.11-1998.08	Front Axle	Estate 4WD EJ20G		Protection Boot	**GRM40150**
	1993.11-1998.08	Rear Axle	Estate 4WD EJ20G	For OE No. 41322-AC060	Bush,mounting differential	**GRM16006**
	1993.11-1998.08	Rear	Estate 4WD EJ20G		Bush,mounting differential	**GRM35545**
	1993.11-1998.08	Rear Axle Left & Right Lower	Estate 4WD EJ20G		Knuckle Bushing	**GRM16353**
	1993.11-1998.08	Front Axle Left & Right	Estate 4WD EJ20G		Steering Bushing	**GRM35512**
2.0 (160 kw)	1998.09-2000.09	Front Axle	Estate 4WD EJ205		Protection Boot	**GRM40150**
	1998.09-2000.09	Front Axle Left & Right	Estate 4WD EJ205		Spring Mounting	**GRM38959**
	1998.09-2000.09	Rear Axle	Estate 4WD EJ205	For OE No. 41322-AC060	Bush,mounting differential	**GRM16006**
	1998.09-2000.09	Rear	Estate 4WD EJ205		Bush,mounting differential	**GRM35545**
	1998.09-2000.09	Rear Axle Left & Right Lower	Estate 4WD EJ205		Knuckle Bushing	**GRM16353**
	1998.09-2000.09	Front Axle Left & Right	Estate 4WD EJ205		Steering Bushing	**GRM35512**
2.2 (97 kw)	1995.11-1998.08	Front Axle Left & Right	Estate 4WD EJ22E		Spring Mounting	**GRM38959**
	1995.11-1998.08	Rear	Estate 4WD EJ22E		Bush,mounting differential	**GRM35545**
	1995.11-1998.08	Rear Axle Left & Right Lower	Estate 4WD EJ22E		Knuckle Bushing	**GRM16353**
Impreza WRX						
2.0 (160 kw)	1998.06-2000.12	Front Axle	Saloon 4WD EJ205		Protection Boot	**GRM40150**
	1998.06-2000.12	Front Axle Left & Right	Saloon 4WD EJ205		Spring Mounting	**GRM38959**
	1998.06-2000.12	Rear Axle Left & Right	Saloon 4WD EJ205		Spring Mounting	**GRM14563**
	1998.06-2000.12	Rear Axle	Saloon 4WD EJ205	For OE No. 41322-AC060	Bush,mounting differential	**GRM16006**
	1998.06-2000.12	Rear	Saloon 4WD EJ205		Bush,mounting differential	**GRM35545**
	1998.06-2000.12	Rear Axle Left & Right Lower	Saloon 4WD EJ205		Knuckle Bushing	**GRM16353**
	1998.06-2000.12	Rear	Saloon 4WD EJ205		Knuckle Bushing	**GRM16007**
	1998.06-2000.12	Front Axle Left & Right	Saloon 4WD EJ205		Steering Bushing	**GRM35512**
	2000.10-2005.12	Front Axle	Saloon 4WD EJ205		Protection Boot	**GRM40150**
	2000.10-2005.12	Rear Axle	Saloon 4WD EJ205		Protection Boot	**GRM40173**
	2000.10-2005.12	Front Axle Left & Right	Saloon 4WD EJ205		Spring Mounting	**GRM38959**
	2000.10-2005.12	Rear Axle Left & Right	Saloon 4WD EJ205		Spring Mounting	**GRM14563**
	2000.10-2005.12	Rear Axle	Saloon 4WD EJ205		Bush,mounting differential	**GRM16006**
	2000.10-2005.12	Rear Axle Left & Right Lower	Saloon 4WD EJ205		Knuckle Bushing	**GRM16353**
	2000.10-2005.12	Rear	Saloon 4WD EJ205	Inner diameter:12.3mm	Knuckle Bushing	**GRM14981**
	2000.10-2005.12	Rear	Saloon 4WD EJ205	Inner diameter:14.3mm	Knuckle Bushing	**GRM16007**
	2000.10-2005.12	Front Axle Left & Right	Saloon 4WD EJ205		Steering Bushing	**GRM35512**
	2000.10-2005.12	Front Axle	Saloon 4WD EJ205		Steering Bushing	**GRM16319**
2.0 (165 kw)	2002.12-2007.03	Front Axle	Saloon 4WD EJ205		Protection Boot	**GRM40150**
	2002.12-2007.03	Rear Axle	Saloon 4WD EJ205		Protection Boot	**GRM40173**
	2002.12-2007.03	Front Axle Left & Right	Saloon 4WD EJ205		Spring Mounting	**GRM38959**
	2002.12-2007.03	Rear Axle Left & Right	Saloon 4WD EJ205		Spring Mounting	**GRM14563**
	2002.12-2007.03	Rear Axle	Saloon 4WD EJ205		Bush,mounting differential	**GRM16006**
	2002.12-2007.03	Rear Axle Left & Right Lower	Saloon 4WD EJ205		Knuckle Bushing	**GRM16353**
	2002.12-2007.03	Front Axle Left & Right	Saloon 4WD EJ205		Steering Bushing	**GRM35512**
	2002.12-2007.03	Front Axle	Saloon 4WD EJ205		Steering Bushing	**GRM16319**
2.0 (168 kw)	2002.12-2005.09	Front Axle Left & Right	Saloon 4WD EJ205		Spring Mounting	**GRM38959**
	2002.12-2005.09	Front Axle Left & Right	Saloon 4WD EJ205		Steering Bushing	**GRM35512**
2.0 (184 kw)	2005.10-2007.03	Rear Axle Left & Right Lower	Saloon 4WD EJ205		Knuckle Bushing	**GRM16353**
2.0 (195 kw)	2001.11-2005.07	Rear Axle	Saloon 4WD EJ207		Protection Boot	**GRM40173**
	2001.11-2005.07	Front Axle Left & Right	Saloon 4WD EJ207		Spring Mounting	**GRM38959**
	2001.11-2005.07	Rear Axle Left & Right	Saloon 4WD EJ207		Spring Mounting	**GRM14563**
	2001.11-2005.07	Rear Axle	Saloon 4WD EJ207		Bush,mounting differential	**GRM16006**
	2001.11-2005.07	Rear Axle Left & Right Lower	Saloon 4WD EJ207		Knuckle Bushing	**GRM16353**
	2001.11-2005.07	Front Axle Left & Right	Saloon 4WD EJ207		Steering Bushing	**GRM35512**
	2001.11-2005.07	Front Axle	Saloon 4WD EJ207		Steering Bushing	**GRM16319**
2.0 (206 kw)	1999.04-2000.11	Front Axle Left & Right	Saloon 4WD EJ205		Spring Mounting	**GRM38959**
	1999.04-2000.11	Rear	Saloon 4WD EJ205		Bush,mounting differential	**GRM35545**
	1999.04-2000.11	Front Axle Left & Right	Saloon 4WD EJ205		Steering Bushing	**GRM35512**
	2005.10-2007.03	Front Axle Left & Right	Saloon 4WD EJ207		Spring Mounting	**GRM38959**
2.0 (224 kw)	2001.04-2002.10	Front Axle Left & Right	Saloon 4WD EJ207		Spring Mounting	**GRM38959**
	2001.04-2002.10	Front Axle Left & Right	Saloon 4WD EJ207		Steering Bushing	**GRM35512**

	YEAR	FITTING POSITION	BODY STYLE & DRIVE TYPE & ENGINE	REMARKS	PRODUCT	G-AP Ref.
SUBARU **Impreza WRX**						
2.0 (235 kw)	2004.02-2005.07	Front Axle Left & Right	Saloon 4WD EJ207		Spring Mounting	GRM38959
2.5 (169 kw)	2006.01-2008.12	Front Axle	Saloon 4WD EJ255		Protection Boot	GRM40150
	2006.01-2008.12	Rear Axle	Saloon 4WD EJ255		Protection Boot	GRM40173
	2006.01-2008.12	Front Axle Left & Right	Saloon 4WD EJ255		Spring Mounting	GRM38959
	2006.01-2008.12	Rear Axle Left & Right	Saloon 4WD EJ255		Spring Mounting	GRM14563
	2006.01-2008.12	Rear Axle	Saloon 4WD EJ255		Bush,mounting differential	GRM16006
	2006.01-2008.12	Rear Axle Left & Right Lower	Saloon 4WD EJ255		Knuckle Bushing	GRM16353
	2006.01-2008.12	Rear Axle Left & Right Lower Centre	Saloon 4WD EJ255		Knuckle Bushing	GRM18096
	2006.01-2008.12	Rear	Saloon 4WD EJ255		Knuckle Bushing	GRM14981
	2006.01-2008.12	Front Axle	Saloon 4WD EJ255		Steering Bushing	GRM16319
	2007.09-2013.08	Front	Saloon 4WD EJ255		Bush,mounting differential	GRM35590
	2007.09-2013.08	Rear	Saloon 4WD EJ255		Bush,mounting differential	GRM35800
	2007.09-2013.08	Lower	Saloon 4WD EJ255		Bush Kit,mounting differential	GRM35984K
	2007.09-2013.08	Rear Axle Left & Right Lower Centre	Saloon 4WD EJ255		Knuckle Bushing	GRM18096
	2007.09-2013.08	Rear	Saloon 4WD EJ255		Knuckle Bushing	GRM14981
	2007.09-2013.08	Rear Axle Left & Right Inner	Saloon 4WD EJ255		Bushing,axle beam	GRM36266
	2008.01-2013.08	Rear Axle	Hatchback 4WD EJ255		Bush,mounting differential	GRM16393
	2008.01-2013.08	Front	Hatchback 4WD EJ255		Bush,mounting differential	GRM35590
	2008.01-2013.08	Rear	Hatchback 4WD EJ255		Bush,mounting differential	GRM35800
	2008.01-2013.08	Lower	Hatchback 4WD EJ255		Bush Kit,mounting differential	GRM35984K
	2008.01-2013.08	Rear Axle Left & Right Lower Centre	Hatchback 4WD EJ255		Knuckle Bushing	GRM18096
	2008.01-2013.08	Rear	Hatchback 4WD EJ255	Inner diameter:12.3mm	Knuckle Bushing	GRM14981
	2008.01-2013.08	Rear	Hatchback 4WD EJ255	Inner diameter:14.3mm	Knuckle Bushing	GRM16007
	2008.01-2013.08	Rear Axle Left & Right Inner	Hatchback 4WD EJ255		Bushing,axle beam	GRM36266
	2008.01-2013.08	Front Axle	Hatchback 4WD EJ255		Steering Bushing	GRM16319
2.5 (188 kw)	2009.02-2010.12	Front	Hatchback 4WD EJ257		Bush,mounting differential	GRM35590
	2009.02-2010.12	Rear	Hatchback 4WD EJ257		Bush,mounting differential	GRM35800
	2009.02-2010.12	Lower	Hatchback 4WD EJ257		Bush Kit,mounting differential	GRM35984K
	2009.02-2010.12	Rear Axle Left & Right Lower Centre	Hatchback 4WD EJ257		Knuckle Bushing	GRM18096
	2009.02-2010.12	Rear	Hatchback 4WD EJ257		Knuckle Bushing	GRM14981
2.5 (195 kw)	2010.06-2013.08	Front	Saloon 4WD EJ255		Bush,mounting differential	GRM35590
	2010.06-2013.08	Lower	Saloon 4WD EJ255		Bush Kit,mounting differential	GRM35984K
	2010.06-2013.08	Rear Axle Left & Right Lower Centre	Saloon 4WD EJ255		Knuckle Bushing	GRM18096
	2010.06-2013.08	Rear	Saloon 4WD EJ255		Knuckle Bushing	GRM14981
	2010.07-2013.08	Front	Hatchback 4WD EJ255		Bush,mounting differential	GRM35590
	2010.07-2013.08	Lower	Hatchback 4WD EJ255		Bush Kit,mounting differential	GRM35984K
	2010.07-2013.08	Rear	Hatchback 4WD EJ255		Knuckle Bushing	GRM14981
2.5 (199 kw)	2008.01-2014.05	Front	Saloon 4WD EJ255		Bush,mounting differential	GRM35590
	2008.01-2014.05	Rear	Saloon 4WD EJ255		Bush,mounting differential	GRM35800
	2008.01-2014.05	Lower	Saloon 4WD EJ255		Bush Kit,mounting differential	GRM35984K
	2008.01-2014.05	Rear Axle Left & Right Lower Centre	Saloon 4WD EJ255		Knuckle Bushing	GRM18096
2.5 (200 kw)	2007.01-2007.12	Front	Saloon 4WD EJ255		Bush,mounting differential	GRM35590
	2007.01-2007.12	Rear	Saloon 4WD EJ255		Bush,mounting differential	GRM35800
	2007.01-2007.12	Lower	Saloon 4WD EJ255		Bush Kit,mounting differential	GRM35984K
	2007.01-2007.12	Rear Axle Left & Right Lower	Saloon 4WD EJ255		Knuckle Bushing	GRM16353
	2007.01-2007.12	Rear Axle Left & Right Lower Centre	Saloon 4WD EJ255		Knuckle Bushing	GRM18096
2.5 (206 kw)	2005.09-2007.12	Front Axle	Saloon 4WD EJ257		Protection Boot	GRM40150
	2005.09-2007.12	Rear Axle	Saloon 4WD EJ257		Protection Boot	GRM40173
	2005.09-2007.12	Front Axle Left & Right	Saloon 4WD EJ257		Spring Mounting	GRM38959
	2005.09-2007.12	Rear Axle Left & Right	Saloon 4WD EJ257		Spring Mounting	GRM14563
	2005.09-2007.12	Rear Axle	Saloon 4WD EJ257		Bush,mounting differential	GRM16006
	2005.09-2007.12	Rear Axle Left & Right Lower	Saloon 4WD EJ257		Knuckle Bushing	GRM16353
	2005.09-2007.12	Rear	Saloon 4WD EJ257		Knuckle Bushing	GRM14981
	2005.09-2007.12	Front Axle	Saloon 4WD EJ257		Steering Bushing	GRM16319
2.5 (221 kw)	2005.10-2007.03	Front Axle Left & Right	Saloon 4WD EJ257		Spring Mounting	GRM38959
	2005.10-2007.03	Rear Axle Left & Right Lower	Saloon 4WD EJ257		Knuckle Bushing	GRM16353
	2008.01-2013.08	Rear Axle	Hatchback 4WD EJ257		Bush,mounting differential	GRM16393
	2008.01-2013.08	Front	Hatchback 4WD EJ257		Bush,mounting differential	GRM35590
	2008.01-2013.08	Rear Axle Left & Right Lower Centre	Hatchback 4WD EJ257		Knuckle Bushing	GRM18096
	2008.01-2013.08	Rear	Hatchback 4WD EJ257		Knuckle Bushing	GRM14981
	2008.01-2013.08	Front Axle	Hatchback 4WD EJ257		Steering Bushing	GRM16319
	2010.06-2013.08	Rear Axle	Saloon 4WD EJ257		Bush,mounting differential	GRM16393
	2010.06-2013.08	Front	Saloon 4WD EJ257		Bush,mounting differential	GRM35590
	2010.06-2013.08	Lower	Saloon 4WD EJ257		Bush Kit,mounting differential	GRM35984K

YEAR	FITTING POSITION	BODY STYLE & DRIVE TYPE & ENGINE	REMARKS	PRODUCT	G-AP Ref.
SUBARU					
Impreza WRX					
2.5 (221 kw)	2010.06-2013.08	Rear Axle Left & Right Lower Centre	Saloon 4WD EJ257		Knuckle Bushing	GRM18096
	2010.06-2013.08	Rear	Saloon 4WD EJ257		Knuckle Bushing	GRM14981
	2010.06-2013.08	Front Axle	Saloon 4WD EJ257		Steering Bushing	GRM16319
2.5 (228 kw)	2010.09-2013.08	Front	Hatchback 4WD EJ257		Bush,mounting differential	GRM35590
	2010.09-2015.12	Front	Saloon 4WD EJ257		Bush,mounting differential	GRM35590
	2010.09-2015.12	Lower	Saloon 4WD EJ257		Bush Kit,mounting differential	GRM35984K
2.5 (235 kw)	2007.02-2007.12	Front	Saloon 4WD EJ257		Bush,mounting differential	GRM35590
	2007.02-2007.12	Rear Axle Left & Right Lower	Saloon 4WD EJ257		Knuckle Bushing	GRM16353
	2007.02-2007.12	Rear Axle Left & Right Lower Centre	Saloon 4WD EJ257		Knuckle Bushing	GRM18096
2.5 (242 kw)	2009.05-2010.12	Front	Hatchback 4WD EJ255		Bush,mounting differential	GRM35590
	2009.05-2010.12	Rear Axle Left & Right Lower Centre	Hatchback 4WD EJ255		Knuckle Bushing	GRM18096
	2009.05-2010.12	Rear	Hatchback 4WD EJ255		Knuckle Bushing	GRM14981
2.5 (294 kw)	2010.04-2013.08	Front	Hatchback 4WD EJ257		Bush,mounting differential	GRM35590
	2010.04-2013.08	Rear Axle Left & Right Lower Centre	Hatchback 4WD EJ257		Knuckle Bushing	GRM18096
	2010.04-2013.08	Rear	Hatchback 4WD EJ257		Knuckle Bushing	GRM14981
Impreza WRX Estate/Wagon Plus					
2.0 (160 kw)	2000.10-2005.12	Front Axle	Estate 4WD EJ205		Protection Boot	GRM40150
	2000.10-2005.12	Rear Axle	Estate 4WD EJ205		Protection Boot	GRM40173
	2000.10-2005.12	Front Axle Left & Right	Estate 4WD EJ205		Spring Mounting	GRM38959
	2000.10-2005.12	Rear Axle	Estate 4WD EJ205		Bush,mounting differential	GRM16006
	2000.10-2005.12	Rear Axle Left & Right Lower	Estate 4WD EJ205		Knuckle Bushing	GRM16353
	2000.10-2005.12	Rear	Estate 4WD EJ205		Knuckle Bushing	GRM16007
	2000.10-2005.12	Front Axle Left & Right	Estate 4WD EJ205		Steering Bushing	GRM35512
	2000.10-2005.12	Front Axle	Estate 4WD EJ205		Steering Bushing	GRM16319
2.0 (165 kw)	2002.12-2006.09	Front Axle	Estate 4WD EJ205		Protection Boot	GRM40150
	2002.12-2006.09	Rear Axle	Estate 4WD EJ205		Protection Boot	GRM40173
	2002.12-2006.09	Front Axle Left & Right	Estate 4WD EJ205		Spring Mounting	GRM38959
	2002.12-2006.09	Rear Axle	Estate 4WD EJ205		Bush,mounting differential	GRM16006
	2002.12-2006.09	Rear Axle Left & Right Lower	Estate 4WD EJ205		Knuckle Bushing	GRM16353
	2002.12-2006.09	Front Axle Left & Right	Estate 4WD EJ205		Steering Bushing	GRM35512
	2002.12-2006.09	Front Axle	Estate 4WD EJ205		Steering Bushing	GRM16319
2.0 (184 kw)	2005.10-2007.03	Front Axle Left & Right	Estate 4WD EJ205		Spring Mounting	GRM38959
	2005.10-2007.03	Front Axle Left & Right	Estate 4WD EJ205		Steering Bushing	GRM35512
2.0 (206 kw)	2000.10-2002.10	Front Axle Left & Right	Estate 4WD EJ207		Spring Mounting	GRM38959
	2000.10-2002.10	Front Axle Left & Right	Estate 4WD EJ207		Steering Bushing	GRM35512
2.5 (169 kw)	2005.09-2007.12	Front Axle	Estate 4WD EJ255		Protection Boot	GRM40150
	2005.09-2007.12	Rear Axle	Estate 4WD EJ255		Protection Boot	GRM40173
	2005.09-2007.12	Front Axle Left & Right	Estate 4WD EJ255		Spring Mounting	GRM38959
	2005.09-2007.12	Rear Axle	Estate 4WD EJ255		Bush,mounting differential	GRM16006
	2005.09-2007.12	Rear Axle Left & Right Lower	Estate 4WD EJ255		Knuckle Bushing	GRM16353
	2005.09-2007.12	Front Axle	Estate 4WD EJ255		Steering Bushing	GRM16319
2.5 (198 kw)	2007.07-2007.12	Rear Axle Left & Right Lower	Estate 4WD EJ255		Knuckle Bushing	GRM16353
Legacy					
1.8 (76 kw)	1996.05-1998.09	Rear Axle	Saloon 4WD EJ18E		Bushing,leaf spring	GRM30536
2.0 (85 kw)	1994.01-1998.09	Front Axle	Saloon 4WD EJ20E		Protection Boot	GRM40150
	1994.01-1998.09	Front Axle Left & Right	Saloon 4WD EJ20E		Spring Mounting	GRM38959
	1994.01-1998.09	Rear Axle Left & Right	Saloon 4WD EJ20E		Spring Mounting	GRM14563
	1994.01-1998.09	Rear Axle	Saloon 4WD EJ20E	For OE No. 41322-AC060	Bush,mounting differential	GRM16006
	1994.01-1998.09	Rear	Saloon 4WD EJ20E		Bush,mounting differential	GRM35545
	1994.01-1998.09	Rear Axle Left & Right Lower	Saloon 4WD EJ20E		Knuckle Bushing	GRM16353
	1994.01-1999.03	Front Axle Left & Right	Saloon FWD EJ20E		Spring Mounting	GRM38959
	1994.01-1999.03	Rear	Saloon FWD EJ20E		Bush,mounting differential	GRM35545
	1994.01-1999.03	Rear Axle Left & Right Lower	Saloon FWD EJ20E		Knuckle Bushing	GRM16353
2.0 (92 kw)	1994.01-1996.07	Rear	Saloon 4WD EJ20E		Bush,mounting differential	GRM35545
	1998.10-2003.08	Front Axle	Saloon 4WD EJ201		Protection Boot	GRM40150
	1998.10-2003.08	Front Axle Left & Right	Saloon 4WD EJ201		Spring Mounting	GRM38959
	1998.10-2003.08	Rear Axle Left & Right	Saloon 4WD EJ201		Spring Mounting	GRM14563
	1998.10-2003.08	Rear	Saloon 4WD EJ201	Inner diameter:12.3mm	Knuckle Bushing	GRM14981
	1998.10-2003.08	Rear	Saloon 4WD EJ201	Inner diameter:14.3mm	Knuckle Bushing	GRM16007
	1998.10-2003.08	Rear Axle Left & Right	Saloon 4WD EJ201		Bushing,axle beam	GRM16011
2.0 (101 kw)	2003.09-2005.10	Front Axle	Saloon 4WD EJ202		Protection Boot	GRM40150
	2003.09-2005.10	Rear Axle Left & Right	Saloon 4WD EJ202		Spring Mounting	GRM14563
	2003.09-2005.10	Rear Axle	Saloon 4WD EJ202		Bush,mounting differential	GRM16393
	2003.09-2005.10	Front	Saloon 4WD EJ202		Bush,mounting differential	GRM35590

	YEAR	FITTING POSITION	BODY STYLE & DRIVE TYPE & ENGINE	REMARKS	PRODUCT	G-AP Ref.
SUBARU **Legacy**						
2.0 (101 kw)	2003.09-2005.10	Rear	Saloon 4WD EJ202		Bush,mounting differential	**GRM35800**
	2003.09-2005.10	Lower	Saloon 4WD EJ202		Bush Kit,mounting differential	**GRM35984K**
	2003.09-2005.10	Rear	Saloon 4WD EJ202	Inner diameter:12.3mm	Knuckle Bushing	**GRM14981**
	2003.09-2005.10	Rear	Saloon 4WD EJ202	Inner diameter:14.3mm	Knuckle Bushing	**GRM16007**
	2003.09-2005.10	Rear Axle Left & Right Inner	Saloon 4WD EJ202		Bushing,axle beam	**GRM36266**
	2003.09-2005.10	Front Axle	Saloon 4WD EJ202		Steering Bushing	**GRM16319**
2.0 (108 kw)	2010.01-2014.12	Front	Saloon 4WD EJ204		Bush,mounting differential	**GRM35590**
	2010.01-2014.12	Rear	Saloon 4WD EJ204		Bush,mounting differential	**GRM35800**
	2010.01-2014.12	Lower	Saloon 4WD EJ204		Bush Kit,mounting differential	**GRM35984K**
	2010.01-2014.12	Rear Axle Left & Right Lower Centre	Saloon 4WD EJ204		Knuckle Bushing	**GRM18096**
	2010.01-2014.12	Rear	Saloon 4WD EJ204		Knuckle Bushing	**GRM14981**
2.0 (110 kw)	2003.06-2009.12	Rear Axle Left & Right	Saloon 4WD EJ204		Spring Mounting	**GRM14563**
	2003.06-2009.12	Rear Axle	Saloon 4WD EJ204		Bush,mounting differential	**GRM16393**
	2003.06-2009.12	Front	Saloon 4WD EJ204		Bush,mounting differential	**GRM35590**
	2003.06-2009.12	Rear	Saloon 4WD EJ204		Bush,mounting differential	**GRM35800**
	2003.06-2009.12	Lower	Saloon 4WD EJ204		Bush Kit,mounting differential	**GRM35984K**
	2003.06-2009.12	Rear Axle Left & Right Lower Centre	Saloon 4WD EJ204		Knuckle Bushing	**GRM18096**
	2003.06-2009.12	Rear	Saloon 4WD EJ204	Inner diameter:12.3mm	Knuckle Bushing	**GRM14981**
	2003.06-2009.12	Rear	Saloon 4WD EJ204	Inner diameter:14.3mm	Knuckle Bushing	**GRM16007**
	2003.06-2009.12	Rear Axle Left & Right Inner	Saloon 4WD EJ204		Bushing,axle beam	**GRM36266**
	2003.06-2009.12	Front Axle	Saloon 4WD EJ204		Steering Bushing	**GRM16319**
	2008.02-2009.12	Rear Axle Left & Right	Saloon 4WD EE20Z		Spring Mounting	**GRM14563**
	2008.02-2009.12	Rear Axle	Saloon 4WD EE20Z		Bush,mounting differential	**GRM16393**
	2008.02-2009.12	Front	Saloon 4WD EE20Z		Bush,mounting differential	**GRM35590**
	2008.02-2009.12	Rear	Saloon 4WD EE20Z		Bush,mounting differential	**GRM35800**
	2008.02-2009.12	Lower	Saloon 4WD EE20Z		Bush Kit,mounting differential	**GRM35984K**
	2008.02-2009.12	Rear Axle Left & Right Lower Centre	Saloon 4WD EE20Z		Knuckle Bushing	**GRM18096**
	2008.02-2009.12	Rear	Saloon 4WD EE20Z	Inner diameter:12.3mm	Knuckle Bushing	**GRM14981**
	2008.02-2009.12	Rear	Saloon 4WD EE20Z	Inner diameter:14.3mm	Knuckle Bushing	**GRM16007**
	2008.02-2009.12	Rear Axle Left & Right Inner	Saloon 4WD EE20Z		Bushing,axle beam	**GRM36266**
	2008.02-2009.12	Front Axle	Saloon 4WD EE20Z		Steering Bushing	**GRM16319**
	2009.05-2014.12	Rear Axle	Saloon 4WD EJ204		Bush,mounting differential	**GRM16393**
	2009.05-2014.12	Front	Saloon 4WD EJ204		Bush,mounting differential	**GRM35590**
	2009.05-2014.12	Rear	Saloon 4WD EJ204		Bush,mounting differential	**GRM35800**
	2009.05-2014.12	Lower	Saloon 4WD EJ204		Bush Kit,mounting differential	**GRM35984K**
	2009.05-2014.12	Rear Axle Left & Right Lower Centre	Saloon 4WD EJ204		Knuckle Bushing	**GRM18096**
	2009.05-2014.12	Rear	Saloon 4WD EJ204		Knuckle Bushing	**GRM14981**
	2009.05-2014.12	Front Axle	Saloon 4WD EJ204		Steering Bushing	**GRM16319**
	2009.09-2014.12	Front Axle	Saloon 4WD EE20Z		Protection Boot	**GRM40150**
	2009.09-2014.12	Front Axle Left & Right	Saloon 4WD EE20Z		Spring Mounting	**GRM38959**
	2009.09-2014.12	Rear Axle	Saloon 4WD EE20Z		Bush,mounting differential	**GRM16393**
	2009.09-2014.12	Front	Saloon 4WD EE20Z		Bush,mounting differential	**GRM35590**
	2009.09-2014.12	Rear	Saloon 4WD EE20Z		Bush,mounting differential	**GRM35800**
	2009.09-2014.12	Lower	Saloon 4WD EE20Z		Bush Kit,mounting differential	**GRM35984K**
	2009.09-2014.12	Rear Axle Left & Right Lower Centre	Saloon 4WD EE20Z		Knuckle Bushing	**GRM18096**
	2009.09-2014.12	Rear	Saloon 4WD EE20Z		Knuckle Bushing	**GRM14981**
	2009.09-2014.12	Front Axle	Saloon 4WD EE20Z		Steering Bushing	**GRM16319**
2.0 (118 kw)	2009.06-2015.12	Front	Saloon 4WD EJ204		Bush,mounting differential	**GRM35590**
	2009.06-2015.12	Rear	Saloon 4WD EJ204		Bush,mounting differential	**GRM35800**
	2009.06-2015.12	Lower	Saloon 4WD EJ204		Bush Kit,mounting differential	**GRM35984K**
	2009.06-2015.12	Rear Axle Left & Right Lower Centre	Saloon 4WD EJ204		Knuckle Bushing	**GRM18096**
	2009.06-2015.12	Rear	Saloon 4WD EJ204		Knuckle Bushing	**GRM14981**
2.0 (121 kw)	2005.06-2009.04	Front Axle	Saloon 4WD EJ204		Protection Boot	**GRM40150**
	2005.06-2009.04	Rear Axle	Saloon 4WD EJ204		Protection Boot	**GRM40173**
	2005.06-2009.04	Rear Axle Left & Right	Saloon 4WD EJ204		Spring Mounting	**GRM14563**
	2005.06-2009.04	Rear Axle	Saloon 4WD EJ204		Bush,mounting differential	**GRM16393**
	2005.06-2009.04	Front	Saloon 4WD EJ204		Bush,mounting differential	**GRM35590**
	2005.06-2009.04	Rear	Saloon 4WD EJ204		Bush,mounting differential	**GRM35800**
	2005.06-2009.04	Lower	Saloon 4WD EJ204		Bush Kit,mounting differential	**GRM35984K**
	2005.06-2009.04	Rear Axle Left & Right Lower Centre	Saloon 4WD EJ204		Knuckle Bushing	**GRM18096**
	2005.06-2009.04	Rear	Saloon 4WD EJ204	Inner diameter:12.3mm	Knuckle Bushing	**GRM14981**
	2005.06-2009.04	Rear	Saloon 4WD EJ204	Inner diameter:14.3mm	Knuckle Bushing	**GRM16007**
	2005.06-2009.04	Rear Axle Left & Right Inner	Saloon 4WD EJ204		Bushing,axle beam	**GRM36266**
	2005.06-2009.04	Front Axle	Saloon 4WD EJ204		Steering Bushing	**GRM16319**

	YEAR	FITTING POSITION	BODY STYLE & DRIVE TYPE & ENGINE	REMARKS	PRODUCT	G-AP Ref.
SUBARU **Legacy**						
2.0 (176 kw)	2002.02-2003.08	Front Axle Left & Right	Saloon 4WD EJ206		Spring Mounting	GRM38959
2.0 (190 kw)	2002.02-2003.06	Front Axle Left & Right	Saloon 4WD EJ206		Spring Mounting	GRM38959
2.0 (191 kw)	2000.08-2003.08	Front Axle Left & Right	Saloon 4WD EJ206		Spring Mounting	GRM38959
	2009.09-	Rear Axle Left & Right Lower Centre	Saloon 4WD EJ206		Knuckle Bushing	GRM18096
2.0 (206 kw)	2002.06-2003.08	Front Axle Left & Right	Saloon 4WD EJ208		Spring Mounting	GRM38959
2.2 (94 kw)	1994.01-1999.03	Front Axle	Saloon 4WD EJ22E		Protection Boot	GRM40150
	1994.01-1999.03	Front Axle Left & Right	Saloon 4WD EJ22E		Spring Mounting	GRM38959
	1994.01-1999.03	Rear Axle Left & Right	Saloon 4WD EJ22E		Spring Mounting	GRM14563
	1994.01-1999.03	Rear Axle	Saloon 4WD EJ22E	For OE No. 41322-AC060	Bush,mounting differential	GRM16006
	1994.01-1999.03	Rear	Saloon 4WD EJ22E		Bush,mounting differential	GRM35545
	1994.01-1999.03	Rear Axle Left & Right Lower	Saloon 4WD EJ22E		Knuckle Bushing	GRM16353
	1994.06-1996.12	Front Axle Left & Right	Estate FWD EJ22		Spring Mounting	GRM38959
2.2 (96 kw)	1994.01-1999.03	Front Axle	Saloon 4WD EJ22E		Protection Boot	GRM40150
	1994.01-1999.03	Front Axle Left & Right	Saloon 4WD EJ22E		Spring Mounting	GRM38959
	1994.01-1999.03	Rear Axle Left & Right	Saloon 4WD EJ22E		Spring Mounting	GRM14563
	1994.01-1999.03	Rear Axle	Saloon 4WD EJ22E	For OE No. 41322-AC060	Bush,mounting differential	GRM16006
	1994.01-1999.03	Rear	Saloon 4WD EJ22E		Bush,mounting differential	GRM35545
	1994.01-1999.03	Rear Axle Left & Right Lower	Saloon 4WD EJ22E		Knuckle Bushing	GRM16353
2.2 (102 kw)	1994.07-1996.12	Front Axle Left & Right	Saloon FWD EJ22E		Spring Mounting	GRM38959
	1994.07-1999.03	Front Axle Left & Right	Saloon 4WD EJ22E		Spring Mounting	GRM38959
2.5 (110 kw)	1996.01-1998.12	Rear	Saloon 4WD EJ25D		Bush,mounting differential	GRM35545
	1996.01-1998.12	Rear Axle Left & Right Lower	Saloon 4WD EJ25D		Knuckle Bushing	GRM16353
2.5 (115 kw)	1998.10-2003.08	Front Axle	Saloon 4WD EJ251		Protection Boot	GRM40150
	1998.10-2003.08	Front Axle Left & Right	Saloon 4WD EJ251		Spring Mounting	GRM38959
	1998.10-2003.08	Rear Axle Left & Right	Saloon 4WD EJ251		Spring Mounting	GRM14563
	1998.10-2003.08	Rear	Saloon 4WD EJ251	Inner diameter:12.3mm	Knuckle Bushing	GRM14981
	1998.10-2003.08	Rear	Saloon 4WD EJ251	Inner diameter:14.3mm	Knuckle Bushing	GRM16007
	1998.10-2003.08	Rear Axle Left & Right	Saloon 4WD EJ251		Bushing,axle beam	GRM16011
2.5 (121 kw)	2003.09-2009.04	Rear Axle	Saloon 4WD EJ253		Protection Boot	GRM40173
	2003.09-2009.04	Rear Axle Left & Right	Saloon 4WD EJ253		Spring Mounting	GRM14563
	2003.09-2009.04	Rear Axle	Saloon 4WD EJ253		Bush,mounting differential	GRM16393
	2003.09-2009.04	Front	Saloon 4WD EJ253		Bush,mounting differential	GRM35590
	2003.09-2009.04	Rear	Saloon 4WD EJ253		Bush,mounting differential	GRM35800
	2003.09-2009.04	Lower	Saloon 4WD EJ253		Bush Kit,mounting differential	GRM35984K
	2003.09-2009.04	Rear Axle Left & Right Lower Centre	Saloon 4WD EJ253		Knuckle Bushing	GRM18096
	2003.09-2009.04	Rear	Saloon 4WD EJ253	Inner diameter:12.3mm	Knuckle Bushing	GRM14981
	2003.09-2009.04	Rear	Saloon 4WD EJ253	Inner diameter:14.3mm	Knuckle Bushing	GRM16007
	2003.09-2009.04	Rear Axle Left & Right Inner	Saloon 4WD EJ253		Bushing,axle beam	GRM36266
	2003.09-2009.04	Front Axle	Saloon 4WD EJ253		Steering Bushing	GRM16319
2.5 (123 kw)	2009.05-2014.12	Front Axle	Saloon 4WD EJ253		Protection Boot	GRM40150
	2009.05-2014.12	Front Axle Left & Right	Saloon 4WD EJ253		Spring Mounting	GRM38959
	2009.05-2014.12	Rear Axle	Saloon 4WD EJ253		Bush,mounting differential	GRM16393
	2009.05-2014.12	Front	Saloon 4WD EJ253		Bush,mounting differential	GRM35590
	2009.05-2014.12	Rear	Saloon 4WD EJ253		Bush,mounting differential	GRM35800
	2009.05-2014.12	Lower	Saloon 4WD EJ253		Bush Kit,mounting differential	GRM35984K
	2009.05-2014.12	Rear Axle Left & Right Lower Centre	Saloon 4WD EJ253		Knuckle Bushing	GRM18096
	2009.05-2014.12	Rear	Saloon 4WD EJ253		Knuckle Bushing	GRM14981
	2009.05-2014.12	Front Axle	Saloon 4WD EJ253		Steering Bushing	GRM16319
2.5 (125 kw)	2009.05-2014.12	Front Axle Left & Right	Saloon 4WD EJ253		Spring Mounting	GRM38959
	2009.05-2014.12	Front	Saloon 4WD EJ253		Bush,mounting differential	GRM35590
	2009.05-2014.12	Rear	Saloon 4WD EJ253		Bush,mounting differential	GRM35800
	2009.05-2014.12	Lower	Saloon 4WD EJ253		Bush Kit,mounting differential	GRM35984K
	2009.05-2014.12	Rear Axle Left & Right Lower Centre	Saloon 4WD EJ253		Knuckle Bushing	GRM18096
	2009.05-2014.12	Rear	Saloon 4WD EJ253		Knuckle Bushing	GRM14981
2.5 (127 kw)	2007.09-2009.12	Rear Axle Left & Right	Saloon 4WD EJ252		Spring Mounting	GRM14563
	2007.09-2009.12	Rear Axle	Saloon 4WD EJ252		Bush,mounting differential	GRM16393
	2007.09-2009.12	Front	Saloon 4WD EJ252		Bush,mounting differential	GRM35590
	2007.09-2009.12	Rear	Saloon 4WD EJ252		Bush,mounting differential	GRM35800
	2007.09-2009.12	Lower	Saloon 4WD EJ252		Bush Kit,mounting differential	GRM35984K
	2007.09-2009.12	Rear Axle Left & Right Lower Centre	Saloon 4WD EJ252		Knuckle Bushing	GRM18096
	2007.09-2009.12	Rear	Saloon 4WD EJ252	Inner diameter:12.3mm	Knuckle Bushing	GRM14981
	2007.09-2009.12	Rear	Saloon 4WD EJ252	Inner diameter:14.3mm	Knuckle Bushing	GRM16007
	2007.09-2009.12	Rear Axle Left & Right Inner	Saloon 4WD EJ252		Bushing,axle beam	GRM36266
	2007.09-2009.12	Front Axle	Saloon 4WD EJ252		Steering Bushing	GRM16319

	YEAR	FITTING POSITION	BODY STYLE & DRIVE TYPE & ENGINE	REMARKS	PRODUCT	G-AP Ref.
SUBARU						
Legacy						
2.5 (127 kw)	2012.03-2014.12	Front Axle Left & Right	Saloon 4WD FB25B		Spring Mounting	GRM38959
	2012.03-2014.12	Front	Saloon 4WD FB25B		Bush,mounting differential	GRM35590
	2012.03-2014.12	Rear	Saloon 4WD FB25B		Bush,mounting differential	GRM35800
	2012.03-2014.12	Lower	Saloon 4WD FB25B		Bush Kit,mounting differential	GRM35984K
	2012.03-2014.12	Rear Axle Left & Right Lower Centre	Saloon 4WD FB25B		Knuckle Bushing	GRM18096
	2012.03-2014.12	Rear	Saloon 4WD FB25B		Knuckle Bushing	GRM14981
2.5 (129 kw)	2010.01-2014.12	Front Axle Left & Right	Saloon 4WD EJ253		Spring Mounting	GRM38959
	2015.01-	Rear Axle Left & Right Lower Centre	Saloon 4WD FB25B		Knuckle Bushing	GRM18096
	2015.01-	Rear	Saloon 4WD FB25B		Knuckle Bushing	GRM14981
2.5 (195 kw)	2009.05-2014.12	Front Axle	Saloon 4WD EJ255		Protection Boot	GRM40150
	2009.05-2014.12	Front Axle Left & Right	Saloon 4WD EJ255		Spring Mounting	GRM38959
	2009.05-2014.12	Rear Axle	Saloon 4WD EJ255		Bush,mounting differential	GRM16393
	2009.05-2014.12	Front	Saloon 4WD EJ255		Bush,mounting differential	GRM35590
	2009.05-2014.12	Rear	Saloon 4WD EJ255		Bush,mounting differential	GRM35800
	2009.05-2014.12	Lower	Saloon 4WD EJ255		Bush Kit,mounting differential	GRM35984K
	2009.05-2014.12	Rear Axle Left & Right Lower Centre	Saloon 4WD EJ255		Knuckle Bushing	GRM18096
	2009.05-2014.12	Rear	Saloon 4WD EJ255		Knuckle Bushing	GRM14981
2.5 (210 kw)	2009.05-2014.12	Front Axle Left & Right	Saloon 4WD EJ255		Spring Mounting	GRM38959
	2009.05-2014.12	Front	Saloon 4WD EJ255		Bush,mounting differential	GRM35590
	2009.05-2014.12	Rear	Saloon 4WD EJ255		Bush,mounting differential	GRM35800
	2009.05-2014.12	Lower	Saloon 4WD EJ255		Bush Kit,mounting differential	GRM35984K
	2009.05-2014.12	Rear Axle Left & Right Lower Centre	Saloon 4WD EJ255		Knuckle Bushing	GRM18096
3.0 (154 kw)	2000.08-2003.08	Front Axle Left & Right	Saloon 4WD EZ30		Spring Mounting	GRM38959
3.6 (191 kw)	2009.09-2014.12	Front Axle Left & Right	Saloon 4WD EZ36D		Spring Mounting	GRM38959
	2009.09-2014.12	Front	Saloon 4WD EZ36D		Bush,mounting differential	GRM35590
	2009.09-2014.12	Rear	Saloon 4WD EZ36D		Bush,mounting differential	GRM35800
	2009.09-2014.12	Lower	Saloon 4WD EZ36D		Bush Kit,mounting differential	GRM35984K
	2009.09-2014.12	Rear Axle Left & Right Lower Centre	Saloon 4WD EZ36D		Knuckle Bushing	GRM18096
	2015.01-	Front Axle Left & Right	Saloon 4WD EZ36D		Spring Mounting	GRM38959
	2015.01-	Rear	Saloon 4WD EZ36D		Bush,mounting differential	GRM35800
	2015.01-	Rear Axle Left & Right Lower Centre	Saloon 4WD EZ36D		Knuckle Bushing	GRM18096
	2015.01-	Rear	Saloon 4WD EZ36D		Knuckle Bushing	GRM14981
Legacy Estate/Wagon						
2.0 (85 kw)	1994.01-1998.09	Front Axle	Estate 4WD EJ20E		Protection Boot	GRM40150
	1994.01-1998.09	Rear Axle	Estate 4WD EJ20E	For OE No. 41322-AC060	Bush,mounting differential	GRM16006
	1994.01-1998.09	Rear	Estate 4WD EJ20E		Bush,mounting differential	GRM35545
	1994.01-1998.09	Rear Axle Left & Right Lower	Estate 4WD EJ20E		Knuckle Bushing	GRM16353
	1994.09-1998.11	Front Axle	Estate FWD EJ20E		Protection Boot	GRM40150
	1994.09-1998.11	Rear	Estate FWD EJ20E		Bush,mounting differential	GRM35545
	1994.09-1998.11	Rear Axle Left & Right Lower	Estate FWD EJ20E		Knuckle Bushing	GRM16353
2.0 (92 kw)	1998.10-2003.08	Front Axle	Estate 4WD EJ201		Protection Boot	GRM40150
	1998.10-2003.08	Front Axle Left & Right	Estate 4WD EJ201		Spring Mounting	GRM38959
	1998.10-2003.08	Rear Axle Left & Right	Estate 4WD EJ201		Spring Mounting	GRM14563
	1998.10-2003.08	Rear	Estate 4WD EJ201	Inner diameter:12.3mm	Knuckle Bushing	GRM14981
	1998.10-2003.08	Rear	Estate 4WD EJ201	Inner diameter:14.3mm	Knuckle Bushing	GRM16007
	1998.10-2003.08	Rear Axle Left & Right	Estate 4WD EJ201		Bushing,axle beam	GRM16011
2.0 (101 kw)	2003.09-2005.10	Rear Axle Left & Right	Estate 4WD EJ202		Spring Mounting	GRM14563
	2003.09-2005.10	Rear Axle	Estate 4WD EJ202		Bush,mounting differential	GRM16393
	2003.09-2005.10	Front	Estate 4WD EJ202		Bush,mounting differential	GRM35590
	2003.09-2005.10	Rear	Estate 4WD EJ202		Bush,mounting differential	GRM35800
	2003.09-2005.10	Lower	Estate 4WD EJ202		Bush Kit,mounting differential	GRM35984K
	2003.09-2005.10	Rear	Estate 4WD EJ202	Inner diameter:12.3mm	Knuckle Bushing	GRM14981
	2003.09-2005.10	Rear	Estate 4WD EJ202	Inner diameter:14.3mm	Knuckle Bushing	GRM16007
	2003.09-2005.10	Rear Axle Left & Right Inner	Estate 4WD EJ202		Bushing,axle beam	GRM36266
	2003.09-2005.10	Front Axle	Estate 4WD EJ202		Steering Bushing	GRM16319
2.0 (108 kw)	2010.01-2014.12	Front	Estate 4WD EJ204		Bush,mounting differential	GRM35590
	2010.01-2014.12	Rear	Estate 4WD EJ204		Bush,mounting differential	GRM35800
	2010.01-2014.12	Lower	Estate 4WD EJ204		Bush Kit,mounting differential	GRM35984K
	2010.01-2014.12	Rear Axle Left & Right Lower Centre	Estate 4WD EJ204		Knuckle Bushing	GRM18096
	2010.01-2014.12	Rear	Estate 4WD EJ204		Knuckle Bushing	GRM14981
	2013.01-2014.12	Front Axle Left & Right	Estate 4WD EE20Z		Spring Mounting	GRM38959
	2013.01-2014.12	Front	Estate 4WD EE20Z		Bush,mounting differential	GRM35590
	2013.01-2014.12	Rear	Estate 4WD EE20Z		Bush,mounting differential	GRM35800
	2013.01-2014.12	Lower	Estate 4WD EE20Z		Bush Kit,mounting differential	GRM35984K

YEAR	FITTING POSITION	BODY STYLE & DRIVE TYPE & ENGINE	REMARKS	PRODUCT	G-AP Ref.
SUBARU **Legacy Estate/Wagon**					
2.0 (108 kw)	2013.01-2014.12	Rear Axle Left & Right Lower Centre	Estate 4WD EE20Z		Knuckle Bushing	GRM18096
2.0 (110 kw)	2007.09-2009.12	Rear Axle Left & Right	Estate 4WD EJ204		Spring Mounting	GRM14563
	2007.09-2009.12	Rear Axle	Estate 4WD EJ204		Bush,mounting differential	GRM16393
	2007.09-2009.12	Front	Estate 4WD EJ204		Bush,mounting differential	GRM35590
	2007.09-2009.12	Rear	Estate 4WD EJ204		Bush,mounting differential	GRM35800
	2007.09-2009.12	Lower	Estate 4WD EJ204		Bush Kit,mounting differential	GRM35984K
	2007.09-2009.12	Rear	Estate 4WD EJ204	Inner diameter:12.3mm	Knuckle Bushing	GRM14981
	2007.09-2009.12	Rear	Estate 4WD EJ204	Inner diameter:14.3mm	Knuckle Bushing	GRM16007
	2007.09-2009.12	Rear Axle Left & Right Inner	Estate 4WD EJ204		Bushing,axle beam	GRM36266
	2007.09-2009.12	Front Axle	Estate 4WD EJ204		Steering Bushing	GRM16319
	2008.02-2009.12	Rear Axle Left & Right	Estate 4WD EE20Z		Spring Mounting	GRM14563
	2008.02-2009.12	Rear Axle	Estate 4WD EE20Z		Bush,mounting differential	GRM16393
	2008.02-2009.12	Front	Estate 4WD EE20Z		Bush,mounting differential	GRM35590
	2008.02-2009.12	Rear	Estate 4WD EE20Z		Bush,mounting differential	GRM35800
	2008.02-2009.12	Lower	Estate 4WD EE20Z		Bush Kit,mounting differential	GRM35984K
	2008.02-2009.12	Rear	Estate 4WD EE20Z	Inner diameter:12.3mm	Knuckle Bushing	GRM14981
	2008.02-2009.12	Rear	Estate 4WD EE20Z	Inner diameter:14.3mm	Knuckle Bushing	GRM16007
	2008.02-2009.12	Rear Axle Left & Right Inner	Estate 4WD EE20Z		Bushing,axle beam	GRM36266
	2009.05-2014.12	Front Axle	Estate 4WD EE20Z		Protection Boot	GRM40150
	2009.05-2014.12	Front Axle Left & Right	Estate 4WD EE20Z		Spring Mounting	GRM38959
	2009.05-2014.12	Rear Axle	Estate 4WD EJ204		Bush,mounting differential	GRM16393
	2009.05-2014.12	Rear Axle	Estate 4WD EE20Z		Bush,mounting differential	GRM16393
	2009.05-2014.12	Front	Estate 4WD EJ204		Bush,mounting differential	GRM35590
	2009.05-2014.12	Front	Estate 4WD EE20Z		Bush,mounting differential	GRM35590
	2009.05-2014.12	Rear	Estate 4WD EJ204		Bush,mounting differential	GRM35800
	2009.05-2014.12	Rear	Estate 4WD EE20Z		Bush,mounting differential	GRM35800
	2009.05-2014.12	Lower	Estate 4WD EJ204		Bush Kit,mounting differential	GRM35984K
	2009.05-2014.12	Lower	Estate 4WD EE20Z		Bush Kit,mounting differential	GRM35984K
	2009.05-2014.12	Rear Axle Left & Right Lower Centre	Estate 4WD EJ204		Knuckle Bushing	GRM18096
	2009.05-2014.12	Rear Axle Left & Right Lower Centre	Estate 4WD EE20Z		Knuckle Bushing	GRM18096
	2009.05-2014.12	Rear	Estate 4WD EJ204		Knuckle Bushing	GRM14981
	2009.05-2014.12	Rear	Estate 4WD EE20Z		Knuckle Bushing	GRM14981
	2012.03-2014.12	Rear Axle Left & Right Lower Centre	Estate 4WD FB20B		Knuckle Bushing	GRM18096
2.0 (121 kw)	2005.06-2009.04	Rear Axle Left & Right	Estate 4WD EJ204		Spring Mounting	GRM14563
	2005.06-2009.04	Rear Axle	Estate 4WD EJ204		Bush,mounting differential	GRM16393
	2005.06-2009.04	Front	Estate 4WD EJ204		Bush,mounting differential	GRM35590
	2005.06-2009.04	Rear	Estate 4WD EJ204		Bush,mounting differential	GRM35800
	2005.06-2009.04	Lower	Estate 4WD EJ204		Bush Kit,mounting differential	GRM35984K
	2005.06-2009.04	Rear	Estate 4WD EJ204	Inner diameter:12.3mm	Knuckle Bushing	GRM14981
	2005.06-2009.04	Rear	Estate 4WD EJ204	Inner diameter:14.3mm	Knuckle Bushing	GRM16007
	2005.06-2009.04	Rear Axle Left & Right Inner	Estate 4WD EJ204		Bushing,axle beam	GRM36266
	2005.06-2009.04	Front Axle	Estate 4WD EJ204		Steering Bushing	GRM16319
2.0 (132 kw)	2005.06-2009.04	Front	Estate 4WD EJ20Y		Bush,mounting differential	GRM35590
	2005.06-2009.04	Rear	Estate 4WD EJ20Y		Bush,mounting differential	GRM35800
	2005.06-2009.04	Lower	Estate 4WD EJ20Y		Bush Kit,mounting differential	GRM35984K
	2005.06-2009.04	Rear Axle Left & Right Inner	Estate 4WD EJ20Y		Bushing,axle beam	GRM36266
2.0 (191 kw)	2000.08-2003.08	Front Axle Left & Right	Estate 4WD EJ206		Spring Mounting	GRM38959
2.2 (94 kw)	1994.01-1998.12	Front Axle	Estate 4WD EJ22E		Protection Boot	GRM40150
	1994.01-1998.12	Rear Axle	Estate 4WD EJ22E	For OE No. 41322-AC060	Bush,mounting differential	GRM16006
	1994.01-1998.12	Rear	Estate 4WD EJ22E		Bush,mounting differential	GRM35545
	1994.01-1998.12	Rear Axle Left & Right Lower	Estate 4WD EJ22E		Knuckle Bushing	GRM16353
2.2 (96 kw)	1993.09-1998.11	Front Axle	Estate 4WD EJ22E		Protection Boot	GRM40150
	1993.09-1998.11	Rear Axle	Estate 4WD EJ22E	For OE No. 41322-AC060	Bush,mounting differential	GRM16006
	1993.09-1998.11	Rear	Estate 4WD EJ22E		Bush,mounting differential	GRM35545
	1993.09-1998.11	Rear Axle Left & Right Lower	Estate 4WD EJ22E		Knuckle Bushing	GRM16353
2.5 (110 kw)	1996.01-1998.11	Rear	Estate 4WD EJ25D		Bush,mounting differential	GRM35545
	1996.01-1998.11	Rear Axle Left & Right Lower	Estate 4WD EJ25D		Knuckle Bushing	GRM16353
2.5 (115 kw)	1998.10-2003.08	Front Axle	Estate 4WD EJ251		Protection Boot	GRM40150
	1998.10-2003.08	Front Axle Left & Right	Estate 4WD EJ251		Spring Mounting	GRM38959
	1998.10-2003.08	Rear Axle Left & Right	Estate 4WD EJ251		Spring Mounting	GRM14563
	1998.10-2003.08	Rear	Estate 4WD EJ251	Inner diameter:12.3mm	Knuckle Bushing	GRM14981
	1998.10-2003.08	Rear	Estate 4WD EJ251	Inner diameter:14.3mm	Knuckle Bushing	GRM16007
	1998.10-2003.08	Rear Axle Left & Right	Estate 4WD EJ251		Bushing,axle beam	GRM16011

	YEAR	FITTING POSITION	BODY STYLE & DRIVE TYPE & ENGINE	REMARKS	PRODUCT	G-AP Ref.
SUBARU **Legacy Estate/Wagon**						
2.5 (121 kw)	2003.09-2009.04	Rear Axle Left & Right	Estate 4WD EJ253		Spring Mounting	GRM14563
	2003.09-2009.04	Rear Axle	Estate 4WD EJ253		Bush,mounting differential	GRM16393
	2003.09-2009.04	Front	Estate 4WD EJ253		Bush,mounting differential	GRM35590
	2003.09-2009.04	Rear	Estate 4WD EJ253		Bush,mounting differential	GRM35800
	2003.09-2009.04	Lower	Estate 4WD EJ253		Bush Kit,mounting differential	GRM35984K
	2003.09-2009.04	Rear	Estate 4WD EJ253	Inner diameter:12.3mm	Knuckle Bushing	GRM14981
	2003.09-2009.04	Rear	Estate 4WD EJ253	Inner diameter:14.3mm	Knuckle Bushing	GRM16007
	2003.09-2009.04	Rear Axle Left & Right Inner	Estate 4WD EJ253		Bushing,axle beam	GRM36266
	2003.09-2009.04	Front Axle	Estate 4WD EJ253		Steering Bushing	GRM16319
2.5 (123 kw)	2009.05-2014.12	Front Axle	Estate 4WD EJ253		Protection Boot	GRM40150
	2009.05-2014.12	Front Axle Left & Right	Estate 4WD EJ253		Spring Mounting	GRM38959
	2009.05-2014.12	Rear Axle	Estate 4WD EJ253		Bush,mounting differential	GRM16393
	2009.05-2014.12	Front	Estate 4WD EJ253		Bush,mounting differential	GRM35590
	2009.05-2014.12	Rear	Estate 4WD EJ253		Bush,mounting differential	GRM35800
	2009.05-2014.12	Lower	Estate 4WD EJ253		Bush Kit,mounting differential	GRM35984K
	2009.05-2014.12	Rear Axle Left & Right Lower Centre	Estate 4WD EJ253		Knuckle Bushing	GRM18096
	2009.05-2014.12	Rear	Estate 4WD EJ253		Knuckle Bushing	GRM14981
2.5 (125 kw)	2009.05-2014.12	Rear Axle Left & Right Lower Centre	Estate 4WD EJ253		Knuckle Bushing	GRM18096
	2009.05-2014.12	Rear	Estate 4WD EJ253		Knuckle Bushing	GRM14981
2.5 (127 kw)	2008.01-2009.12	Rear Axle Left & Right	Estate 4WD EJ252		Spring Mounting	GRM14563
	2008.01-2009.12	Rear Axle	Estate 4WD EJ252		Bush,mounting differential	GRM16393
	2008.01-2009.12	Front	Estate 4WD EJ252		Bush,mounting differential	GRM35590
	2008.01-2009.12	Rear	Estate 4WD EJ252		Bush,mounting differential	GRM35800
	2008.01-2009.12	Lower	Estate 4WD EJ252		Bush Kit,mounting differential	GRM35984K
	2008.01-2009.12	Rear	Estate 4WD EJ252	Inner diameter:12.3mm	Knuckle Bushing	GRM14981
	2008.01-2009.12	Rear	Estate 4WD EJ252	Inner diameter:14.3mm	Knuckle Bushing	GRM16007
	2008.01-2009.12	Rear Axle Left & Right Inner	Estate 4WD EJ252		Bushing,axle beam	GRM36266
	2008.01-2009.12	Front Axle	Estate 4WD EJ252		Steering Bushing	GRM16319
	2012.03-2014.12	Rear Axle Left & Right Lower Centre	Estate 4WD FB25B		Knuckle Bushing	GRM18096
	2013.04-2014.12	Front Axle Left & Right	Estate 4WD FB25BCNG		Spring Mounting	GRM38959
	2013.04-2014.12	Front	Estate 4WD FB25BCNG		Bush,mounting differential	GRM35590
	2013.04-2014.12	Rear	Estate 4WD FB25BCNG		Bush,mounting differential	GRM35800
	2013.04-2014.12	Lower	Estate 4WD FB25BCNG		Bush Kit,mounting differential	GRM35984K
	2013.04-2014.12	Rear Axle Left & Right Lower Centre	Estate 4WD FB25BCNG		Knuckle Bushing	GRM18096
	2013.04-2014.12	Rear	Estate 4WD FB25BCNG		Knuckle Bushing	GRM14981
2.5 (195 kw)	2009.05-2014.12	Front Axle	Estate 4WD EJ255		Protection Boot	GRM40150
	2009.05-2014.12	Front Axle Left & Right	Estate 4WD EJ255		Spring Mounting	GRM38959
	2009.05-2014.12	Rear Axle	Estate 4WD EJ255		Bush,mounting differential	GRM16393
	2009.05-2014.12	Front	Estate 4WD EJ255		Bush,mounting differential	GRM35590
	2009.05-2014.12	Rear	Estate 4WD EJ255		Bush,mounting differential	GRM35800
	2009.05-2014.12	Lower	Estate 4WD EJ255		Bush Kit,mounting differential	GRM35984K
	2009.05-2014.12	Rear Axle Left & Right Lower Centre	Estate 4WD EJ255		Knuckle Bushing	GRM18096
	2009.05-2014.12	Rear	Estate 4WD EJ255		Knuckle Bushing	GRM14981
2.5 (210 kw)	2009.05-2014.12	Front Axle Left & Right	Estate 4WD EJ255		Spring Mounting	GRM38959
	2009.05-2014.12	Front	Estate 4WD EJ255		Bush,mounting differential	GRM35590
	2009.05-2014.12	Rear	Estate 4WD EJ255		Bush,mounting differential	GRM35800
	2009.05-2014.12	Lower	Estate 4WD EJ255		Bush Kit,mounting differential	GRM35984K
	2009.05-2014.12	Rear Axle Left & Right Lower Centre	Estate 4WD EJ255		Knuckle Bushing	GRM18096
3.0 (154 kw)	2000.08-2003.08	Front Axle Left & Right	Estate 4WD EZ30D		Spring Mounting	GRM38959
Legacy II						
2.2 (94 kw)	1994.07-1998.11	Front Axle Left & Right	Saloon FWD EJ22		Spring Mounting	GRM38959
	1994.07-1998.11	Rear	Saloon FWD EJ22		Bush,mounting differential	GRM35545
Legacy V						
2.0 (221 kw)	2014.06-2014.12	Front Axle Left & Right	Saloon 4WD		Spring Mounting	GRM38959
	2014.06-2014.12	Front	Saloon 4WD		Bush,mounting differential	GRM35590
	2014.06-2014.12	Rear	Saloon 4WD		Bush,mounting differential	GRM35800
	2014.06-2014.12	Lower	Saloon 4WD		Bush Kit,mounting differential	GRM35984K
	2014.06-2014.12	Rear Axle Left & Right Lower Centre	Saloon 4WD		Knuckle Bushing	GRM18096
2.5 (171 kw)	2009.09-2013.12	Front	Saloon 4WD EJ255		Bush,mounting differential	GRM35590
	2009.09-2013.12	Rear	Saloon 4WD EJ255		Bush,mounting differential	GRM35800
	2009.09-2013.12	Lower	Saloon 4WD EJ255		Bush Kit,mounting differential	GRM35984K
Levorg						
1.6 (125 kw)	2015.03-	Rear Axle Left & Right Lower Centre	Estate 4WD FB16/FB16E/FB16F		Knuckle Bushing	GRM18096
	2015.03-	Rear	Estate 4WD FB16/FB16E/FB16F		Knuckle Bushing	GRM14981

	YEAR	FITTING POSITION	BODY STYLE & DRIVE TYPE & ENGINE	REMARKS	PRODUCT	G-AP Ref.
SUBARU						
Levorg						
2.0 (110 kw)	2019.01-	Front	Estate 4WD FB20A/FB20B		Bush,mounting differential	GRM35590
	2019.01-	Rear Axle Left & Right Lower Centre	Estate 4WD FB20A/FB20B		Knuckle Bushing	GRM18096
Outback						
2.0 (110 kw)	2008.09-2009.04	Rear	Estate 4WD EE20Z	Outer diameter:34.2mm	Knuckle Bushing	GRM14981
	2008.09-2009.04	Rear	Estate 4WD EE20Z	Outer diameter:65.3mm	Knuckle Bushing	GRM16007
	2009.05-2014.12	Rear Axle Left & Right Lower Centre	Estate 4WD EE20Z		Knuckle Bushing	GRM18096
	2009.05-2014.12	Rear	Estate 4WD EE20Z		Knuckle Bushing	GRM14981
	2015.03-	Rear Axle Left & Right Lower Centre	Estate 4WD EE20Z		Knuckle Bushing	GRM18096
	2015.03-	Rear	Estate 4WD EE20Z		Knuckle Bushing	GRM14981
2.5 (110 kw)	1996.01-1998.09	Rear	Estate 4WD EJ25D		Bush,mounting differential	GRM35545
2.5 (121 kw)	2003.09-2009.04	Rear	Estate 4WD EJ253	Outer diameter:34.2mm	Knuckle Bushing	GRM14981
	2003.09-2009.04	Rear	Estate 4WD EJ253	Outer diameter:65.3mm	Knuckle Bushing	GRM16007
2.5 (123 kw)	2009.05-2014.12	Rear Axle Left & Right Lower Centre	Estate 4WD EJ253		Knuckle Bushing	GRM18096
	2009.05-2014.12	Rear	Estate 4WD EJ253		Knuckle Bushing	GRM14981
	2010.01-2014.12	Rear Axle Left & Right Lower Centre	Estate 4WD EJ253		Knuckle Bushing	GRM18096
	2010.01-2014.12	Rear	Estate 4WD EJ253		Knuckle Bushing	GRM14981
2.5 (124 kw)	2021.03-	Rear	Estate 4WD FB25C/FB25D		Knuckle Bushing	GRM14981
2.5 (125 kw)	2009.05-2014.12	Rear Axle Left & Right Lower Centre	Estate 4WD EJ253		Knuckle Bushing	GRM18096
	2009.05-2014.12	Rear	Estate 4WD EJ253		Knuckle Bushing	GRM14981
	2013.01-	Rear Axle Left & Right Lower Centre	Estate 4WD FB25		Knuckle Bushing	GRM18096
2.5 (127 kw)	2008.09-2009.06	Rear	Estate 4WD EJ252	Outer diameter:34.2mm	Knuckle Bushing	GRM14981
	2008.09-2009.06	Rear	Estate 4WD EJ252	Outer diameter:65.3mm	Knuckle Bushing	GRM16007
	2008.09-2009.09	Rear	Estate 4WD EJ252	Outer diameter:34.2mm	Knuckle Bushing	GRM14981
	2008.09-2009.09	Rear	Estate 4WD EJ252	Outer diameter:65.3mm	Knuckle Bushing	GRM16007
	2012.03-2015.12	Rear Axle Left & Right Lower Centre	Estate 4WD FB25A/FB25B		Knuckle Bushing	GRM18096
	2012.03-2015.12	Rear	Estate 4WD FB25A/FB25B		Knuckle Bushing	GRM14981
	2013.01-2014.12	Rear Axle Left & Right Lower Centre	Estate 4WD FB25B		Knuckle Bushing	GRM18096
	2013.01-2014.12	Rear	Estate 4WD FB25B		Knuckle Bushing	GRM14981
	2014.06-2014.12	Rear Axle Left & Right Lower Centre	Estate 4WD FB25BCNG		Knuckle Bushing	GRM18096
	2014.06-2014.12	Rear	Estate 4WD FB25BCNG		Knuckle Bushing	GRM14981
	2014.10-	Rear Axle Left & Right Lower Centre	Estate 4WD FB25A, FB25B		Knuckle Bushing	GRM18096
2.5 (129 kw)	2013.01-2014.12	Rear Axle Left & Right Lower Centre	Estate 4WD EJ253		Knuckle Bushing	GRM18096
	2013.01-2014.12	Rear	Estate 4WD EJ253		Knuckle Bushing	GRM14981
	2015.03-	Rear Axle Left & Right Lower Centre	Estate 4WD FB25A/FB25B/FB25Z		Knuckle Bushing	GRM18096
	2015.03-	Rear	Estate 4WD FB25A/FB25B/FB25Z		Knuckle Bushing	GRM14981
	2020.07-	Rear	Estate 4WD		Knuckle Bushing	GRM14981
3.0 (180 kw)	2003.09-2009.09	Rear	Estate 4WD 30D/EZ30D/EZ30R	Outer diameter:34.2mm	Knuckle Bushing	GRM14981
	2003.09-2009.09	Rear	Estate 4WD 30D/EZ30D/EZ30R	Outer diameter:65.3mm	Knuckle Bushing	GRM16007
3.6 (183 kw)	2011.06-2014.12	Rear Axle Left & Right Lower Centre	Estate 4WD EZ36D		Knuckle Bushing	GRM18096
	2011.06-2014.12	Rear	Estate 4WD EZ36D		Knuckle Bushing	GRM14981
3.6 (191 kw)	2009.06-2014.12	Rear Axle Left & Right Lower Centre	Estate 4WD EZ36D		Knuckle Bushing	GRM18096
	2009.06-2014.12	Rear	Estate 4WD EZ36D		Knuckle Bushing	GRM14981
	2015.01-	Rear Axle Left & Right Lower Centre	Estate 4WD EZ36D		Knuckle Bushing	GRM18096
	2015.01-	Rear	Estate 4WD EZ36D		Knuckle Bushing	GRM14981
Tribeca						
3.6 (188 kw)	2008.02-2014.02	Front	SUV 4WD EZ36D		Bush,mounting differential	GRM35590
	2008.02-2014.02	Rear	SUV 4WD EZ36D		Bush,mounting differential	GRM35800
	2008.02-2014.02	Rear Axle Left & Right Inner	SUV 4WD EZ36D		Bushing,axle beam	GRM36266
3.6 (190 kw)	2007.09-2014.03	Front	SUV 4WD EZ36D		Bush,mounting differential	GRM35590
	2007.09-2014.03	Rear	SUV 4WD EZ36D		Bush,mounting differential	GRM35800
	2007.09-2014.03	Rear Axle Left & Right Lower Centre	SUV 4WD EZ36D		Knuckle Bushing	GRM18096
	2007.09-2014.03	Rear Axle Left & Right Inner	SUV 4WD EZ36D		Bushing,axle beam	GRM36266
3.6 (191 kw)	2008.01-2014.03	Front	SUV 4WD EZ36D		Bush,mounting differential	GRM35590
	2008.01-2014.03	Rear	SUV 4WD EZ36D		Bush,mounting differential	GRM35800
	2008.01-2014.03	Rear Axle Left & Right Inner	SUV 4WD EZ36D		Bushing,axle beam	GRM36266
WRX						
2.0 (197 kw)	2014.06-	Rear Axle Left & Right Lower Centre	Saloon 4WD FA20F		Knuckle Bushing	GRM18096
	2014.06-	Rear	Saloon 4WD FA20F		Knuckle Bushing	GRM14981
2.5 (221 kw)	2014.06-	Rear Axle Left & Right Lower Centre	Saloon 4WD EJ257		Knuckle Bushing	GRM18096
	2014.06-	Rear	Saloon 4WD EJ257		Knuckle Bushing	GRM14981
XV						
1.6 (84 kw)	2012.03-	Front Axle Left & Right	SUV 4WD FB16A/FB16B		Spring Mounting	GRM38959
	2012.03-	Front Axle Left & Right	SUV 4WD FB16B		Spring Mounting	GRM38959
	2012.03-	Front	SUV 4WD FB16A/FB16B		Bush,mounting differential	GRM35590

	YEAR	FITTING POSITION	BODY STYLE & DRIVE TYPE & ENGINE	REMARKS	PRODUCT	G-AP Ref.
SUBARU **XV**						
1.6 (84 kw)	2012.03-	Front	SUV 4WD FB16B		Bush,mounting differential	GRM35590
	2012.03-	Rear	SUV 4WD FB16A/FB16B		Bush,mounting differential	GRM35800
	2012.03-	Rear	SUV 4WD FB16B		Bush,mounting differential	GRM35800
	2012.03-	Lower	SUV 4WD FB16A/FB16B		Bush Kit,mounting differential	GRM35984K
	2012.03-	Lower	SUV 4WD FB16B		Bush Kit,mounting differential	GRM35984K
	2012.03-	Rear Axle Left & Right Lower Centre	SUV 4WD FB16A/FB16B		Knuckle Bushing	GRM18096
	2012.03-	Rear Axle Left & Right Lower Centre	SUV 4WD FB16B		Knuckle Bushing	GRM18096
	2012.03-	Rear	SUV 4WD FB16A/FB16B		Knuckle Bushing	GRM14981
	2012.03-	Rear	SUV 4WD FB16B		Knuckle Bushing	GRM14981
	2017.08-	Rear	SUV 4WD FB16A		Bush,mounting differential	GRM35800
	2017.08-	Rear Axle Left & Right Lower Centre	SUV 4WD FB16A		Knuckle Bushing	GRM18096
	2017.08-	Rear	SUV 4WD FB16A		Knuckle Bushing	GRM14981
1.6 (85 kw)	2017.04-	Front Axle Left & Right	SUV 4WD FB16A		Spring Mounting	GRM38959
	2017.04-	Rear	SUV 4WD FB16A		Bush,mounting differential	GRM35800
	2017.04-	Rear Axle Left & Right Lower Centre	SUV 4WD FB16A		Knuckle Bushing	GRM18096
2.0 (80 kw)	2012.03-	Front Axle Left & Right	SUV 4WD EE20Z		Spring Mounting	GRM38959
	2012.03-	Front	SUV 4WD EE20Z		Bush,mounting differential	GRM35590
	2012.03-	Rear	SUV 4WD EE20Z		Bush,mounting differential	GRM35800
	2012.03-	Lower	SUV 4WD EE20Z		Bush Kit,mounting differential	GRM35984K
	2012.03-	Rear Axle Left & Right Lower Centre	SUV 4WD EE20Z		Knuckle Bushing	GRM18096
	2012.03-	Rear	SUV 4WD EE20Z		Knuckle Bushing	GRM14981
2.0 (107 kw)	2019.10-	Rear	SUV 4WD FB20W, FB20X		Bush,mounting differential	GRM35800
	2019.10-	Rear Axle Left & Right Lower Centre	SUV 4WD FB20W, FB20X		Knuckle Bushing	GRM18096
2.0 (108 kw)	2012.03-	Front Axle Left & Right	SUV 4WD EE20Z		Spring Mounting	GRM38959
	2012.03-	Front	SUV 4WD EE20Z		Bush,mounting differential	GRM35590
	2012.03-	Rear	SUV 4WD EE20Z		Bush,mounting differential	GRM35800
	2012.03-	Lower	SUV 4WD EE20Z		Bush Kit,mounting differential	GRM35984K
	2012.03-	Rear Axle Left & Right Lower Centre	SUV 4WD EE20Z		Knuckle Bushing	GRM18096
	2012.03-	Rear	SUV 4WD EE20Z		Knuckle Bushing	GRM14981
2.0 (110 kw)	2011.09-	Front Axle Left & Right	SUV 4WD FB20A/FB20B		Spring Mounting	GRM38959
	2011.09-	Front	SUV 4WD FB20A/FB20B		Bush,mounting differential	GRM35590
	2011.09-	Rear	SUV 4WD FB20A/FB20B		Bush,mounting differential	GRM35800
	2011.09-	Lower	SUV 4WD FB20A/FB20B		Bush Kit,mounting differential	GRM35984K
	2011.09-	Rear Axle Left & Right Lower Centre	SUV 4WD FB20A/FB20B		Knuckle Bushing	GRM18096
	2011.09-	Rear	SUV 4WD FB20A/FB20B		Knuckle Bushing	GRM14981
	2011.12-	Front Axle Left & Right	SUV 4WD FB20B		Spring Mounting	GRM38959
	2011.12-	Front	SUV 4WD FB20B		Bush,mounting differential	GRM35590
	2011.12-	Rear	SUV 4WD FB20B		Bush,mounting differential	GRM35800
	2011.12-	Lower	SUV 4WD FB20B		Bush Kit,mounting differential	GRM35984K
	2011.12-	Rear Axle Left & Right Lower Centre	SUV 4WD FB20B		Knuckle Bushing	GRM18096
	2011.12-	Rear	SUV 4WD FB20B		Knuckle Bushing	GRM14981
	2019.10-	Front	SUV 4WD FB20C		Bush,mounting differential	GRM35590
	2019.10-	Rear	SUV 4WD FB20C		Bush,mounting differential	GRM35800
	2019.10-	Rear	SUV 4WD FB20W/FB20X		Bush,mounting differential	GRM35800
	2019.10-	Lower	SUV 4WD FB20C		Bush Kit,mounting differential	GRM35984K
	2019.10-	Rear Axle Left & Right Lower Centre	SUV 4WD FB20W/FB20X		Knuckle Bushing	GRM18096
2.0 (113 kw)	2017.04-	Rear	SUV 4WD FB20D		Bush,mounting differential	GRM35800
	2017.04-	Rear Axle Left & Right Lower Centre	SUV 4WD FB20D		Knuckle Bushing	GRM18096
2.0 (115 kw)	2017.04-	Front	SUV 4WD FB20C		Bush,mounting differential	GRM35590
	2017.04-	Rear	SUV 4WD FB20C		Bush,mounting differential	GRM35800
	2017.04-	Lower	SUV 4WD FB20C		Bush Kit,mounting differential	GRM35984K
	2017.04-	Rear Axle Left & Right Lower Centre	SUV 4WD FB20C		Knuckle Bushing	GRM18096
	2017.04-	Rear	SUV 4WD FB20C		Knuckle Bushing	GRM14981
SUZUKI **Aerio**						
1.8 (92 kw)	2004.04-2007.11	Front Axle	Saloon 4WD M18A		Rubber Buffer,shock absorber	GRM37184
	2004.04-2007.11	Rear Axle Left & Right	Saloon 4WD M18A		Bushing,axle beam	GRM50144
2.0 (108 kw)	2001.09-2003.12	Front Axle	Hatchback FWD J20A		Rubber Buffer,shock absorber	GRM37184
	2001.09-2003.12	Rear Axle Left & Right	Hatchback FWD J20A		Bushing,axle beam	GRM50144
	2001.10-2004.03	Front Axle	Saloon FWD J20A		Rubber Buffer,shock absorber	GRM37184
	2001.10-2004.03	Rear Axle Left & Right	Saloon FWD J20A		Bushing,axle beam	GRM50144
2.3 (114 kw)	2004.01-2007.11	Front Axle	Saloon 4WD J23A		Rubber Buffer,shock absorber	GRM37184
	2004.01-2007.11	Front Axle	Hatchback 4WD J23A		Rubber Buffer,shock absorber	GRM37184
	2004.01-2007.11	Rear Axle Left & Right	Saloon 4WD J23A		Bushing,axle beam	GRM50144

	YEAR	FITTING POSITION	BODY STYLE & DRIVE TYPE & ENGINE	REMARKS	PRODUCT	G-AP Ref.
SUZUKI						
Aerio						
2.3 (114 kw)	2004.01-2007.11	Rear Axle Left & Right	Hatchback 4WD J23A		Bushing,axle beam	GRM50144
	2004.04-	Front Axle	Saloon FWD J23A		Rubber Buffer,shock absorber	GRM37184
	2004.04-	Rear Axle Left & Right	Saloon FWD J23A		Bushing,axle beam	GRM50144
Alto						
1.0 (50 kw)	2009.01-	-	Hatchback FWD K10B		Holder,exhaust system	GRM13352
	2009.04-	-	Hatchback FWD K10B		Holder,exhaust system	GRM13352
1.1 (46 kw)	2002.06-2008.12	Front Axle	Hatchback FWD F10D		Protection Boot	GRM40429
	2002.06-2008.12	-	Hatchback FWD F10D		Holder,exhaust system	GRM13352
APV						
1.5 (77 kw)	2007.11-	-	Bus RWD G15A		Holder,exhaust system	GRM13352
1.6 (68 kw)	2005.06-	Rear	Bus RWD G16A (16V)		Bush,mounting differential	GRM35565
	2005.06-	Rear Axle Left & Right	Bus RWD G16A (16V)		Bushing,axle beam	GRM50144
	2005.06-	Rear Axle Left & Right Inner	Bus RWD G16A (16V)		Bushing,axle beam	GRM35546
	2005.06-	Front Axle Left & Right	Bus RWD G16A (16V)		Steering Bushing	GRM50220
	2010.01-	Rear	Platform/Chassis RWD G16A (16V)		Bush,mounting differential	GRM35565
	2010.01-	Rear Axle Left & Right	Platform/Chassis RWD G16A (16V)		Bushing,axle beam	GRM50144
	2010.01-	Rear Axle Left & Right Inner	Platform/Chassis RWD G16A (16V)		Bushing,axle beam	GRM35546
	2010.01-	Front Axle Left & Right	Platform/Chassis RWD G16A (16V)		Steering Bushing	GRM50220
Baleno						
1.0 (82 kw)	2016.02-	-	Hatchback FWD K10CT		Holder,exhaust system	GRM13352
1.2 (66 kw)	2016.02-	-	Hatchback FWD K12C		Holder,exhaust system	GRM13352
1.3 (52 kw)	1995.11-1998.10	-	Hatchback FWD G13BA		Holder,exhaust system	GRM13352
	1995.11-1998.10	-	Saloon FWD G13BA		Holder,exhaust system	GRM13352
	1995.11-1998.10	-	Hatchback FWD G13BA		Holder,exhaust system	GRM16854
	1995.11-1998.10	-	Saloon FWD G13BA		Holder,exhaust system	GRM16854
	1995.11-1998.10	Front Axle	Hatchback FWD G13BA		Bush,mounting differential	GRM14872
	1995.11-1998.10	Front Axle	Saloon FWD G13BA		Bush,mounting differential	GRM14872
1.3 (63 kw)	1995.03-2002.05	-	Hatchback FWD G13BB		Holder,exhaust system	GRM13352
	1995.03-2002.05	-	Saloon FWD G13BB		Holder,exhaust system	GRM13352
	1995.03-2002.05	-	Hatchback FWD G13BB		Holder,exhaust system	GRM16854
	1995.03-2002.05	-	Saloon FWD G13BB		Holder,exhaust system	GRM16854
	1995.03-2002.05	Front Axle	Hatchback FWD G13BB		Bush,mounting differential	GRM14872
	1995.03-2002.05	Front Axle	Saloon FWD G13BB		Bush,mounting differential	GRM14872
1.6 (72 kw)	1995.04-2002.05	-	Hatchback FWD G16B		Holder,exhaust system	GRM13352
	1995.04-2002.05	-	Saloon FWD G16B		Holder,exhaust system	GRM13352
	1995.04-2002.05	-	Hatchback FWD G16B		Holder,exhaust system	GRM16854
	1995.04-2002.05	-	Saloon FWD G16B		Holder,exhaust system	GRM16854
	1995.07-2002.05	-	Hatchback 4WD G16B		Holder,exhaust system	GRM13352
	1995.07-2002.05	-	Saloon 4WD G16B		Holder,exhaust system	GRM13352
1.8 (89 kw)	1996.03-2002.05	-	Hatchback FWD J18A		Holder,exhaust system	GRM13352
	1996.03-2002.05	-	Saloon FWD J18A		Holder,exhaust system	GRM13352
1.9 (55 kw)	1998.04-2002.05	-	Saloon FWD CULR/CUMB/DHW		Holder,exhaust system	GRM13352
	1998.04-2002.05	-	Hatchback FWD CULR/CUMB/DHW		Holder,exhaust system	GRM13352
Baleno Estate/Wagon						
1.3 (63 kw)	1997.06-2002.05	-	Estate FWD G13BB		Holder,exhaust system	GRM13352
	1997.06-2002.05	-	Estate FWD G13BB		Holder,exhaust system	GRM16854
	1997.06-2002.05	Front Axle	Estate FWD G13BB		Bush,mounting differential	GRM14872
1.6 (72 kw)	1996.08-2002.05	-	Estate 4WD G16B		Holder,exhaust system	GRM13352
	1996.08-2002.05	-	Estate FWD G16B		Holder,exhaust system	GRM13352
	1996.08-2002.05	-	Estate FWD G16B		Holder,exhaust system	GRM16854
1.6 (73 kw)	1996.08-2002.05	-	Estate FWD G16B		Holder,exhaust system	GRM13352
	1996.08-2002.05	-	Estate FWD G16B		Holder,exhaust system	GRM16854
1.8 (89 kw)	1996.08-2002.05	-	Estate FWD J18A		Holder,exhaust system	GRM13352
1.9 (55 kw)	1999.02-2002.05	-	Estate FWD CULR/CUMB/DHW		Holder,exhaust system	GRM13352
Carry						
1.3 (56 kw)	2000.10-2004.09	-	Platform/Chassis RWD G13BB		Holder,exhaust system	GRM13352
1.3 (57 kw)	1999.03-2006.12	-	Bus RWD G13BB		Holder,exhaust system	GRM13352
	1999.03-2006.12	Rear Axle Left & Right	Bus RWD G13BB		Bushing,axle beam	GRM50144
1.3 (58 kw)	2000.03-	-	Van RWD G13BB		Holder,exhaust system	GRM13352
	2000.10-2005.07	-	Platform/Chassis 4WD G13BB		Holder,exhaust system	GRM13352
1.6 (59 kw)	1997.01-2000.01	Rear Axle Left & Right	Bus RWD		Bushing,axle beam	GRM50144
	1997.01-2000.01	Front Axle Left & Right	Bus RWD		Steering Bushing	GRM50220

	YEAR	FITTING POSITION	BODY STYLE & DRIVE TYPE & ENGINE	REMARKS	PRODUCT	G-AP Ref.
SUZUKI						
Cultus						
1.0 (39 kw)	1996.11-2003.12	-	Hatchback FWD G10A		Holder,exhaust system	GRM13352
	1996.11-2003.12	-	Hatchback FWD G10A		Holder,exhaust system	GRM16854
Escudo						
1.6 (71 kw)	1990.07-1998.12	Front Axle	Terrain cab wagon closed 4WD G16B		Bush,mounting differential	GRM14872
	1990.07-1998.12	Rear	Terrain cab wagon closed 4WD G16B		Bush,mounting differential	GRM35565
	1995.09-1998.12	Front Axle	Terrain cab open 4WD G16B		Bush,mounting differential	GRM14872
	1995.09-1998.12	Rear	Terrain cab open 4WD G16B		Bush,mounting differential	GRM35565
2.0 (52 kw)	1994.01-1998.12	Front Axle	Terrain cab wagon closed 4WD RFS		Bush,mounting differential	GRM14872
	1994.01-1998.12	Rear	Terrain cab wagon closed 4WD RFS		Bush,mounting differential	GRM35565
2.0 (97 kw)	1996.12-2000.04	Front Axle	Terrain cab wagon closed 4WD J20A		Bush,mounting differential	GRM14872
	1996.12-2000.04	Front Axle	Terrain cab open 4WD J20A		Bush,mounting differential	GRM14872
	1996.12-2000.04	Rear	Terrain cab wagon closed 4WD J20A		Bush,mounting differential	GRM35565
	1996.12-2000.04	Rear	Terrain cab open 4WD J20A		Bush,mounting differential	GRM35565
2.0 (100 kw)	1994.11-1999.12	Front Axle	Terrain cab wagon closed 4WD H20A		Bush,mounting differential	GRM14872
	1994.11-1999.12	Rear	Terrain cab wagon closed 4WD H20A		Bush,mounting differential	GRM35565
Forenza						
2.0 (89 kw)	2003.09-2007.12	Front Axle Left & Right	Saloon FWD L34		Steering Bushing	GRM50220
2.0 (94 kw)	2004.01-2005.12	Rear	Saloon FWD L34		Bush,mounting differential	GRM35565
	2004.01-2005.12	Rear Axle Left & Right	Saloon FWD L34		Bushing,axle beam	GRM50144
Grand Escudo						
1.6 (78 kw)	2005.04-2008.12	Front Axle	Terrain cab wagon closed 4WD M16A		Protection Boot	GRM40259
	2005.04-2008.12	Rear Axle Left & Right	Terrain cab wagon closed 4WD M16A		Bushing,shock absorber	GRM35836
	2005.04-2008.12	Front Left	Terrain cab wagon closed 4WD M16A		Bush,mounting differential	GRM36010
	2005.04-2008.12	Front	Terrain cab wagon closed 4WD M16A	Length:70mm	Bush,mounting differential	GRM35797
	2005.04-2008.12	Front	Terrain cab wagon closed 4WD M16A	Length:59.8mm	Bush,mounting differential	GRM50142
	2005.04-2008.12	Rear	Terrain cab wagon closed 4WD M16A		Bush,mounting differential	GRM35802
	2005.04-2008.12	Right	Terrain cab wagon closed 4WD M16A		Bush,mounting differential	GRM35959
	2005.04-2008.12	Rear Axle Left & Right Lower Inner	Terrain cab wagon closed 4WD M16A		Knuckle Bushing	GRM30545
	2005.04-2008.12	Rear	Terrain cab wagon closed 4WD M16A		Knuckle Bushing	GRM16195
	2005.04-2008.12	Rear Axle Left & Right Inner	Terrain cab wagon closed 4WD M16A		Bushing,axle beam	GRM35546
	2005.04-2008.12	Front Axle Left & Right	Terrain cab wagon closed 4WD M16A		Steering Bushing	GRM50220
	2005.10-2007.12	Front Left	Terrain cab wagon closed RWD M16A		Bush,mounting differential	GRM36010
	2005.10-2007.12	Front	Terrain cab wagon closed RWD M16A	Length:70mm	Bush,mounting differential	GRM35797
	2005.10-2007.12	Front	Terrain cab wagon closed RWD M16A	Length:59.8mm	Bush,mounting differential	GRM50142
	2005.10-2007.12	Rear	Terrain cab wagon closed RWD M16A		Bush,mounting differential	GRM35802
	2005.10-2007.12	Right	Terrain cab wagon closed RWD M16A		Bush,mounting differential	GRM35959
	2005.10-2007.12	Rear Axle Left & Right Inner	Terrain cab wagon closed RWD M16A		Bushing,axle beam	GRM35546
	2005.10-2007.12	Front Axle Left & Right	Terrain cab wagon closed RWD M16A		Steering Bushing	GRM50220
2.0 (103 kw)	2005.09-2011.12	Front Axle	Terrain cab wagon closed 4WD J20A		Protection Boot	GRM40259
	2005.09-2011.12	Rear Axle Left & Right	Terrain cab wagon closed 4WD J20A		Bushing,shock absorber	GRM35836
	2005.09-2011.12	Front Left	Terrain cab wagon closed 4WD J20A		Bush,mounting differential	GRM36010
	2005.09-2011.12	Front	Terrain cab wagon closed 4WD J20A	Length:70mm	Bush,mounting differential	GRM35797
	2005.09-2011.12	Front	Terrain cab wagon closed 4WD J20A	Length:59.8mm	Bush,mounting differential	GRM50142
	2005.09-2011.12	Rear	Terrain cab wagon closed 4WD J20A		Bush,mounting differential	GRM35802
	2005.09-2011.12	Right	Terrain cab wagon closed 4WD J20A		Bush,mounting differential	GRM35959
	2005.09-2011.12	Rear Axle Left & Right Lower Inner	Terrain cab wagon closed 4WD J20A		Knuckle Bushing	GRM30545
	2005.09-2011.12	Rear	Terrain cab wagon closed 4WD J20A		Knuckle Bushing	GRM16195
	2005.09-2011.12	Rear Axle Left & Right Inner	Terrain cab wagon closed 4WD J20A		Bushing,axle beam	GRM35546
	2005.09-2011.12	Front Axle Left & Right	Terrain cab wagon closed 4WD J20A		Steering Bushing	GRM50220
	2005.10-2011.12	Front Left	Terrain cab wagon closed RWD J20A		Bush,mounting differential	GRM36010
	2005.10-2011.12	Front	Terrain cab wagon closed RWD J20A		Bush,mounting differential	GRM35797
	2005.10-2011.12	Rear	Terrain cab wagon closed RWD J20A		Bush,mounting differential	GRM35802
	2005.10-2011.12	Right	Terrain cab wagon closed RWD J20A		Bush,mounting differential	GRM35959
	2005.10-2011.12	Rear Axle Left & Right Inner	Terrain cab wagon closed RWD J20A		Bushing,axle beam	GRM35546
	2005.10-2011.12	Front Axle Left & Right	Terrain cab wagon closed RWD J20A		Steering Bushing	GRM50220
2.7 (135 kw)	2003.04-2005.09	Rear Axle Left & Right	Terrain cab wagon closed 4WD H27A		Bushing,shock absorber	GRM35836
	2003.04-2005.09	Front Axle	Terrain cab wagon closed 4WD H27A		Bush,mounting differential	GRM14872
	2003.04-2005.09	Rear	Terrain cab wagon closed 4WD H27A		Bush,mounting differential	GRM16367
Grand Vitara						
1.6 (69 kw)	1998.03-2004.11	Rear Axle Left & Right	Terrain cab wagon closed 4WD G16B		Bushing,shock absorber	GRM35836
	1998.03-2004.11	Front Axle	Terrain cab wagon closed 4WD G16B		Bush,mounting differential	GRM14872
	1998.03-2004.11	Rear	Terrain cab wagon closed 4WD G16B		Bush,mounting differential	GRM35565
	1998.08-2004.11	Front Axle	Terrain cab open 4WD G16B		Bush,mounting differential	GRM14872
	1998.08-2004.11	Rear	Terrain cab open 4WD G16B		Bush,mounting differential	GRM35565

	YEAR	FITTING POSITION	BODY STYLE & DRIVE TYPE & ENGINE	REMARKS	PRODUCT	G-AP Ref.
SUZUKI **Grand Vitara**						
1.6 (71 kw)	1998.08-2004.11	Rear	Terrain cab wagon closed 4WD G16B		Bush,mounting differential	GRM35565
1.6 (73 kw)	2005.09-2015.02	Front Left	Terrain cab wagon closed 4WD M16A		Bush,mounting differential	GRM36010
	2005.09-2015.02	Front	Terrain cab wagon closed 4WD M16A	Length:70mm	Bush,mounting differential	GRM35797
	2005.09-2015.02	Front	Terrain cab wagon closed 4WD M16A	Length:59.8mm	Bush,mounting differential	GRM50142
	2005.09-2015.02	Rear	Terrain cab wagon closed 4WD M16A		Bush,mounting differential	GRM35802
	2005.09-2015.02	Right	Terrain cab wagon closed 4WD M16A		Bush,mounting differential	GRM35959
	2005.09-2015.02	Rear Axle Left & Right Inner	Terrain cab wagon closed 4WD M16A		Bushing,axle beam	GRM35546
	2005.09-2015.02	Front Axle Left & Right	Terrain cab wagon closed 4WD M16A		Steering Bushing	GRM50220
1.6 (77 kw)	2005.04-	Front Left	Terrain cab wagon closed 4WD M16A		Bush,mounting differential	GRM36010
	2005.04-	Front	Terrain cab wagon closed 4WD M16A	Length:70mm	Bush,mounting differential	GRM35797
	2005.04-	Front	Terrain cab wagon closed 4WD M16A	Length:59.8mm	Bush,mounting differential	GRM50142
	2005.04-	Rear	Terrain cab wagon closed 4WD M16A		Bush,mounting differential	GRM35802
	2005.04-	Right	Terrain cab wagon closed 4WD M16A		Bush,mounting differential	GRM35959
	2005.04-	Rear Axle Left & Right Inner	Terrain cab wagon closed 4WD M16A		Bushing,axle beam	GRM35546
	2005.04-	Front Axle Left & Right	Terrain cab wagon closed 4WD M16A		Steering Bushing	GRM50220
1.6 (78 kw)	2005.04-2015.02	Front Axle	Terrain cab wagon closed 4WD M16A		Protection Boot	GRM40259
	2005.04-2015.02	Rear Axle Left & Right	Terrain cab wagon closed 4WD M16A		Bushing,shock absorber	GRM35836
	2005.04-2015.02	Front Left	Terrain cab wagon closed 4WD M16A		Bush,mounting differential	GRM36010
	2005.04-2015.02	Front	Terrain cab wagon closed 4WD M16A	Length:70mm	Bush,mounting differential	GRM35797
	2005.04-2015.02	Front	Terrain cab wagon closed 4WD M16A	Length:59.8mm	Bush,mounting differential	GRM50142
	2005.04-2015.02	Rear	Terrain cab wagon closed 4WD M16A		Bush,mounting differential	GRM35802
	2005.04-2015.02	Right	Terrain cab wagon closed 4WD M16A		Bush,mounting differential	GRM35959
	2005.04-2015.02	Rear Axle Left & Right Lower Inner	Terrain cab wagon closed 4WD M16A		Knuckle Bushing	GRM30545
	2005.04-2015.02	Rear	Terrain cab wagon closed 4WD M16A		Knuckle Bushing	GRM16195
	2005.04-2015.02	Rear Axle Left & Right Inner	Terrain cab wagon closed 4WD M16A		Bushing,axle beam	GRM35546
	2005.04-2015.02	Front Axle Left & Right	Terrain cab wagon closed 4WD M16A		Steering Bushing	GRM50220
	2005.10-2015.02	Front Left	Terrain cab wagon closed RWD M16A		Bush,mounting differential	GRM36010
	2005.10-2015.02	Front	Terrain cab wagon closed RWD M16A	Length:70mm	Bush,mounting differential	GRM35797
	2005.10-2015.02	Front	Terrain cab wagon closed RWD M16A	Length:59.8mm	Bush,mounting differential	GRM50142
	2005.10-2015.02	Rear	Terrain cab wagon closed RWD M16A		Bush,mounting differential	GRM35802
	2005.10-2015.02	Right	Terrain cab wagon closed RWD M16A		Bush,mounting differential	GRM35959
	2005.10-2015.02	Rear Axle Left & Right Inner	Terrain cab wagon closed RWD M16A		Bushing,axle beam	GRM35546
	2005.10-2015.02	Front Axle Left & Right	Terrain cab wagon closed RWD M16A		Steering Bushing	GRM50220
1.9 (95 kw)	2005.10-2015.02	Rear Axle Left & Right	Terrain cab wagon closed 4WD F9QB/F9QC		Bushing,shock absorber	GRM35836
	2005.10-2015.02	Front Left	Terrain cab wagon closed 4WD F9QB/F9QC		Bush,mounting differential	GRM36010
	2005.10-2015.02	Front	Terrain cab wagon closed 4WD F9QB/F9QC	Length:70mm	Bush,mounting differential	GRM35797
	2005.10-2015.02	Front	Terrain cab wagon closed 4WD F9QB/F9QC	Length:59.8mm	Bush,mounting differential	GRM50142
	2005.10-2015.02	Rear	Terrain cab wagon closed 4WD F9QB/F9QC		Bush,mounting differential	GRM35802
	2005.10-2015.02	Right	Terrain cab wagon closed 4WD F9QB/F9QC		Bush,mounting differential	GRM35959
	2005.10-2015.02	Rear	Terrain cab wagon closed 4WD F9QB/F9QC		Knuckle Bushing	GRM16195
	2005.10-2015.02	Rear Axle Left & Right Inner	Terrain cab wagon closed 4WD F9QB/F9QC		Bushing,axle beam	GRM35546
	2005.10-2015.02	Front Axle Left & Right	Terrain cab wagon closed 4WD F9QB/F9QC		Steering Bushing	GRM50220
	2006.03-2008.08	Rear Axle Left & Right	Terrain cab wagon closed RWD F9QB		Bushing,shock absorber	GRM35836
	2006.03-2008.08	Front Left	Terrain cab wagon closed RWD F9QB		Bush,mounting differential	GRM36010
	2006.03-2008.08	Front	Terrain cab wagon closed RWD F9QB	Length:70mm	Bush,mounting differential	GRM35797
	2006.03-2008.08	Front	Terrain cab wagon closed RWD F9QB	Length:59.8mm	Bush,mounting differential	GRM50142
	2006.03-2008.08	Rear	Terrain cab wagon closed RWD F9QB		Bush,mounting differential	GRM35802
	2006.03-2008.08	Right	Terrain cab wagon closed RWD F9QB		Bush,mounting differential	GRM35959
	2006.03-2008.08	Rear Axle Left & Right Inner	Terrain cab wagon closed RWD F9QB		Bushing,axle beam	GRM35546
	2006.03-2008.08	Front Axle Left & Right	Terrain cab wagon closed RWD F9QB		Steering Bushing	GRM50220
2.0 (63 kw)	2000.04-2005.09	Rear	Terrain cab wagon closed 4WD RFM		Bush,mounting differential	GRM35565
2.0 (64 kw)	1998.03-2003.07	Rear Axle Left & Right	Terrain cab wagon closed 4WD RFM		Bushing,shock absorber	GRM35836
	1998.03-2003.07	Front Axle	Terrain cab wagon closed 4WD RFM		Bush,mounting differential	GRM14872
	1998.03-2003.07	Rear	Terrain cab wagon closed 4WD RFM	Length:59.8mm	Bush,mounting differential	GRM16367
	1998.03-2003.07	Rear	Terrain cab wagon closed 4WD RFM	Length:28mm	Bush,mounting differential	GRM35565
2.0 (80 kw)	2001.02-2003.10	Rear Axle Left & Right	Terrain cab wagon closed 4WD RHZ		Bushing,shock absorber	GRM35836
	2001.02-2003.10	Front Axle	Terrain cab wagon closed 4WD RHZ		Bush,mounting differential	GRM14872
	2001.02-2003.10	Rear	Terrain cab wagon closed 4WD RHZ	Length:59.8mm	Bush,mounting differential	GRM16367
	2001.02-2003.10	Rear	Terrain cab wagon closed 4WD RHZ	Length:28mm	Bush,mounting differential	GRM35565
	2001.03-2005.10	Rear Axle Left & Right	Terrain cab wagon closed 4WD RHW		Bushing,shock absorber	GRM35836
	2001.03-2005.10	Front Axle	Terrain cab wagon closed 4WD RHW		Bush,mounting differential	GRM14872
	2001.03-2005.10	Rear	Terrain cab wagon closed 4WD RHW	Length:59.8mm	Bush,mounting differential	GRM16367
	2001.03-2005.10	Rear	Terrain cab wagon closed 4WD RHW	Length:28mm	Bush,mounting differential	GRM35565

	YEAR	FITTING POSITION	BODY STYLE & DRIVE TYPE & ENGINE	REMARKS	PRODUCT	G-AP Ref.
SUZUKI **Grand Vitara**						
2.0 (94 kw)	1998.03-2003.07	Front Axle	Terrain cab open 4WD J20A		Bush,mounting differential	GRM14872
	1998.03-2003.07	Rear	Terrain cab open 4WD J20A	Length:59.8mm	Bush,mounting differential	GRM16367
	1998.03-2003.07	Rear	Terrain cab open 4WD J20A	Length:28mm	Bush,mounting differential	GRM35565
	1998.03-2004.11	Rear Axle Left & Right	Terrain cab wagon closed 4WD J20A		Bushing,shock absorber	GRM35836
	1998.03-2004.11	Front Axle	Terrain cab wagon closed 4WD J20A		Bush,mounting differential	GRM14872
	1998.03-2004.11	Rear	Terrain cab wagon closed 4WD J20A	Length:59.8mm	Bush,mounting differential	GRM16367
	1998.03-2004.11	Rear	Terrain cab wagon closed 4WD J20A	Length:28mm	Bush,mounting differential	GRM35565
2.0 (97 kw)	1998.08-2002.11	Rear	Terrain cab wagon closed 4WD J20A		Bush,mounting differential	GRM35565
2.0 (99 kw)	2010.01-	Front Left	Closed Off-Road Vehicle RWD J20A		Bush,mounting differential	GRM36010
	2010.01-	Front	Closed Off-Road Vehicle RWD J20A		Bush,mounting differential	GRM35797
	2010.01-	Rear	Closed Off-Road Vehicle RWD J20A		Bush,mounting differential	GRM35802
	2010.01-	Right	Closed Off-Road Vehicle RWD J20A		Bush,mounting differential	GRM35959
	2010.01-	Rear Axle Left & Right Inner	Closed Off-Road Vehicle RWD J20A		Bushing,axle beam	GRM35546
	2010.01-	Front Axle Left & Right	Closed Off-Road Vehicle RWD J20A		Steering Bushing	GRM50220
2.0 (101 kw)	2013.03-	Front Left	Closed Off-Road Vehicle 4WD J20A		Bush,mounting differential	GRM36010
	2013.03-	Front	Closed Off-Road Vehicle 4WD J20A	Length:70mm	Bush,mounting differential	GRM35797
	2013.03-	Front	Closed Off-Road Vehicle 4WD J20A	Length:59.8mm	Bush,mounting differential	GRM50142
	2013.03-	Rear	Closed Off-Road Vehicle 4WD J20A		Bush,mounting differential	GRM35802
	2013.03-	Right	Closed Off-Road Vehicle 4WD J20A		Bush,mounting differential	GRM35959
	2013.03-	Rear Axle Left & Right Inner	Closed Off-Road Vehicle 4WD J20A		Bushing,axle beam	GRM35546
	2013.03-	Front Axle Left & Right	Closed Off-Road Vehicle 4WD J20A		Steering Bushing	GRM50220
2.0 (103 kw)	1998.04-2005.09	Rear	Terrain cab wagon closed 4WD J20A		Bush,mounting differential	GRM35565
	2005.09-2015.02	Front Axle	Terrain cab wagon closed 4WD J20A		Protection Boot	GRM40259
	2005.09-2015.02	Rear Axle Left & Right	Terrain cab wagon closed 4WD J20A		Bushing,shock absorber	GRM35836
	2005.09-2015.02	Front Left	Terrain cab wagon closed 4WD J20A		Bush,mounting differential	GRM36010
	2005.09-2015.02	Front	Terrain cab wagon closed 4WD J20A	Length:70mm	Bush,mounting differential	GRM35797
	2005.09-2015.02	Front	Terrain cab wagon closed 4WD J20A	Length:59.8mm	Bush,mounting differential	GRM50142
	2005.09-2015.02	Rear	Terrain cab wagon closed 4WD J20A		Bush,mounting differential	GRM35802
	2005.09-2015.02	Right	Terrain cab wagon closed 4WD J20A		Bush,mounting differential	GRM35959
	2005.09-2015.02	Rear Axle Left & Right Lower Inner	Terrain cab wagon closed 4WD J20A		Knuckle Bushing	GRM30545
	2005.09-2015.02	Rear	Terrain cab wagon closed 4WD J20A		Knuckle Bushing	GRM16195
	2005.09-2015.02	Rear Axle Left & Right Inner	Terrain cab wagon closed 4WD J20A		Bushing,axle beam	GRM35546
	2005.09-2015.02	Front Axle Left & Right	Terrain cab wagon closed 4WD J20A		Steering Bushing	GRM50220
2.4 (120 kw)	2013.09-	Front Left	Closed Off-Road Vehicle 4WD J24B		Bush,mounting differential	GRM36010
	2013.09-	Right	Closed Off-Road Vehicle 4WD J24B		Bush,mounting differential	GRM35959
	2013.09-	Front Axle Left & Right	Closed Off-Road Vehicle 4WD J24B		Steering Bushing	GRM50220
2.4 (121 kw)	2016.10-	Front Left	Closed Off-Road Vehicle 4WD J24B		Bush,mounting differential	GRM36010
	2016.10-	Front Left	Closed Off-Road Vehicle RWD J24B		Bush,mounting differential	GRM36010
	2016.10-	Front	Closed Off-Road Vehicle 4WD J24B		Bush,mounting differential	GRM35797
	2016.10-	Rear	Closed Off-Road Vehicle 4WD J24B		Bush,mounting differential	GRM35802
	2016.10-	Right	Closed Off-Road Vehicle 4WD J24B		Bush,mounting differential	GRM35959
	2016.10-	Right	Closed Off-Road Vehicle RWD J24B		Bush,mounting differential	GRM35959
	2016.10-	Rear Axle Left & Right Inner	Closed Off-Road Vehicle 4WD J24B		Bushing,axle beam	GRM35546
	2016.10-	Front Axle Left & Right	Closed Off-Road Vehicle 4WD J24B		Steering Bushing	GRM50220
	2016.10-	Front Axle Left & Right	Closed Off-Road Vehicle RWD J24B		Steering Bushing	GRM50220
2.4 (122 kw)	2008.06-	Front Axle	Terrain cab wagon closed 4WD J24B		Protection Boot	GRM40259
	2008.06-	Rear Axle Left & Right	Terrain cab wagon closed 4WD J24B		Bushing,shock absorber	GRM35836
	2008.06-	Front Left	Terrain cab wagon closed 4WD J24B		Bush,mounting differential	GRM36010
	2008.06-	Front	Terrain cab wagon closed 4WD J24B		Bush,mounting differential	GRM35797
	2008.06-	Rear	Terrain cab wagon closed 4WD J24B		Bush,mounting differential	GRM35802
	2008.06-	Right	Terrain cab wagon closed 4WD J24B		Bush,mounting differential	GRM35959
	2008.06-	Rear Axle Left & Right Lower Inner	Terrain cab wagon closed 4WD J24B		Knuckle Bushing	GRM30545
	2008.06-	Rear	Terrain cab wagon closed 4WD J24B		Knuckle Bushing	GRM16195
	2008.06-	Rear Axle Left & Right Inner	Terrain cab wagon closed 4WD J24B		Bushing,axle beam	GRM35546
	2008.06-	Front Axle Left & Right	Terrain cab wagon closed 4WD J24B		Steering Bushing	GRM50220
	2008.09-	Front Left	Closed Off-Road Vehicle RWD J24B		Bush,mounting differential	GRM36010
	2008.09-	Front	Closed Off-Road Vehicle RWD J24B		Bush,mounting differential	GRM35797
	2008.09-	Rear	Closed Off-Road Vehicle RWD J24B		Bush,mounting differential	GRM35802
	2008.09-	Right	Closed Off-Road Vehicle RWD J24B		Bush,mounting differential	GRM35959
	2008.09-	Rear Axle Left & Right Inner	Closed Off-Road Vehicle RWD J24B		Bushing,axle beam	GRM35546
	2008.09-	Front Axle Left & Right	Closed Off-Road Vehicle RWD J24B		Steering Bushing	GRM50220
2.4 (124 kw)	2008.06-2015.02	Front Axle	Terrain cab wagon closed 4WD J24B		Protection Boot	GRM40259
	2008.06-2015.02	Rear Axle Left & Right	Terrain cab wagon closed 4WD J24B		Bushing,shock absorber	GRM35836
	2008.06-2015.02	Front Left	Terrain cab wagon closed 4WD J24B		Bush,mounting differential	GRM36010

	YEAR	FITTING POSITION	BODY STYLE & DRIVE TYPE & ENGINE	REMARKS	PRODUCT	G-AP Ref.
SUZUKI **Grand Vitara**						
2.4 (124 kw)	2008.06-2015.02	Front	Terrain cab wagon closed 4WD J24B		Bush,mounting differential	**GRM35797**
	2008.06-2015.02	Rear	Terrain cab wagon closed 4WD J24B		Bush,mounting differential	**GRM35802**
	2008.06-2015.02	Right	Terrain cab wagon closed 4WD J24B		Bush,mounting differential	**GRM35959**
	2008.06-2015.02	Rear Axle Left & Right Lower Inner	Terrain cab wagon closed 4WD J24B		Knuckle Bushing	**GRM30545**
	2008.06-2015.02	Rear	Terrain cab wagon closed 4WD J24B		Knuckle Bushing	**GRM16195**
	2008.06-2015.02	Rear Axle Left & Right Inner	Terrain cab wagon closed 4WD J24B		Bushing,axle beam	**GRM35546**
	2008.06-2015.02	Front Axle Left & Right	Terrain cab wagon closed 4WD J24B		Steering Bushing	**GRM50220**
	2009.01-2015.02	Front Left	Terrain cab wagon closed RWD J24B		Bush,mounting differential	**GRM36010**
	2009.01-2015.02	Front	Terrain cab wagon closed RWD J24B		Bush,mounting differential	**GRM35797**
	2009.01-2015.02	Rear	Terrain cab wagon closed RWD J24B		Bush,mounting differential	**GRM35802**
	2009.01-2015.02	Right	Terrain cab wagon closed RWD J24B		Bush,mounting differential	**GRM35959**
	2009.01-2015.02	Rear Axle Left & Right Inner	Terrain cab wagon closed RWD J24B		Bushing,axle beam	**GRM35546**
	2009.01-2015.02	Front Axle Left & Right	Terrain cab wagon closed RWD J24B		Steering Bushing	**GRM50220**
2.5 (106 kw)	1998.04-2001.12	Rear Axle Left & Right	Terrain cab wagon closed 4WD H25A		Bushing,shock absorber	**GRM35836**
	1998.04-2001.12	Front Axle	Terrain cab wagon closed 4WD H25A		Bush,mounting differential	**GRM14872**
	1998.04-2001.12	Rear	Terrain cab wagon closed 4WD H25A	Length:59.8mm	Bush,mounting differential	**GRM16367**
	1998.04-2001.12	Rear	Terrain cab wagon closed 4WD H25A	Length:28mm	Bush,mounting differential	**GRM35565**
2.5 (116 kw)	2001.04-2005.12	Rear Axle Left & Right	Terrain cab wagon closed 4WD H25A		Bushing,shock absorber	**GRM35836**
	2001.04-2005.12	Front Axle	Terrain cab wagon closed 4WD H25A		Bush,mounting differential	**GRM14872**
	2001.04-2005.12	Rear	Terrain cab wagon closed 4WD H25A	Length:59.8mm	Bush,mounting differential	**GRM16367**
	2001.04-2005.12	Rear	Terrain cab wagon closed 4WD H25A	Length:28mm	Bush,mounting differential	**GRM35565**
2.7 (136 kw)	2007.01-2008.12	Front Left	Terrain cab wagon closed 4WD H27A		Bush,mounting differential	**GRM36010**
	2007.01-2008.12	Front	Terrain cab wagon closed 4WD H27A	Length:70mm	Bush,mounting differential	**GRM35797**
	2007.01-2008.12	Front	Terrain cab wagon closed 4WD H27A	Length:59.8mm	Bush,mounting differential	**GRM50142**
	2007.01-2008.12	Rear	Terrain cab wagon closed 4WD H27A		Bush,mounting differential	**GRM35802**
	2007.01-2008.12	Right	Terrain cab wagon closed 4WD H27A		Bush,mounting differential	**GRM35959**
	2007.01-2008.12	Rear Axle Left & Right Inner	Terrain cab wagon closed 4WD H27A		Bushing,axle beam	**GRM35546**
	2007.01-2008.12	Front Axle Left & Right	Terrain cab wagon closed 4WD H27A		Steering Bushing	**GRM50220**
2.7 (138 kw)	2005.09-	Front Left	Terrain cab wagon closed 4WD H27A		Bush,mounting differential	**GRM36010**
	2005.09-	Front	Terrain cab wagon closed 4WD H27A	Length:70mm	Bush,mounting differential	**GRM35797**
	2005.09-	Front	Terrain cab wagon closed 4WD H27A	Length:59.8mm	Bush,mounting differential	**GRM50142**
	2005.09-	Rear	Terrain cab wagon closed 4WD H27A		Bush,mounting differential	**GRM35802**
	2005.09-	Right	Terrain cab wagon closed 4WD H27A		Bush,mounting differential	**GRM35959**
	2005.09-	Rear Axle Left & Right Inner	Terrain cab wagon closed 4WD H27A		Bushing,axle beam	**GRM35546**
	2005.09-	Front Axle Left & Right	Terrain cab wagon closed 4WD H27A		Steering Bushing	**GRM50220**
	2006.01-2008.12	Front Left	Terrain cab wagon closed RWD H27A		Bush,mounting differential	**GRM36010**
	2006.01-2008.12	Front	Terrain cab wagon closed RWD H27A	Length:70mm	Bush,mounting differential	**GRM35797**
	2006.01-2008.12	Front	Terrain cab wagon closed RWD H27A	Length:59.8mm	Bush,mounting differential	**GRM50142**
	2006.01-2008.12	Rear	Terrain cab wagon closed RWD H27A		Bush,mounting differential	**GRM35802**
	2006.01-2008.12	Right	Terrain cab wagon closed RWD H27A		Bush,mounting differential	**GRM35959**
	2006.01-2008.12	Rear Axle Left & Right Inner	Terrain cab wagon closed RWD H27A		Bushing,axle beam	**GRM35546**
	2006.01-2008.12	Front Axle Left & Right	Terrain cab wagon closed RWD H27A		Steering Bushing	**GRM50220**
3.2 (165 kw)	2008.06-2015.02	Front Left	Terrain cab wagon closed 4WD N32A		Bush,mounting differential	**GRM36010**
	2008.06-2015.02	Front	Terrain cab wagon closed 4WD N32A		Bush,mounting differential	**GRM35797**
	2008.06-2015.02	Rear	Terrain cab wagon closed 4WD N32A		Bush,mounting differential	**GRM35802**
	2008.06-2015.02	Right	Terrain cab wagon closed 4WD N32A		Bush,mounting differential	**GRM35959**
	2008.06-2015.02	Rear Axle Left & Right Inner	Terrain cab wagon closed 4WD N32A		Bushing,axle beam	**GRM35546**
	2008.06-2015.02	Front Axle Left & Right	Terrain cab wagon closed 4WD N32A		Steering Bushing	**GRM50220**
3.2 (171 kw)	2008.06-2015.02	Rear Axle Left & Right	Terrain cab wagon closed 4WD N32A		Bushing,shock absorber	**GRM35836**
	2008.06-2015.02	Front Left	Terrain cab wagon closed 4WD N32A		Bush,mounting differential	**GRM36010**
	2008.06-2015.02	Front	Terrain cab wagon closed 4WD N32A		Bush,mounting differential	**GRM35797**
	2008.06-2015.02	Rear	Terrain cab wagon closed 4WD N32A		Bush,mounting differential	**GRM35802**
	2008.06-2015.02	Right	Terrain cab wagon closed 4WD N32A		Bush,mounting differential	**GRM35959**
	2008.06-2015.02	Rear Axle Left & Right Inner	Terrain cab wagon closed 4WD N32A		Bushing,axle beam	**GRM35546**
	2008.06-2015.02	Front Axle Left & Right	Terrain cab wagon closed 4WD N32A		Steering Bushing	**GRM50220**
	2009.01-2010.12	Front Left	Closed Off-Road Vehicle RWD N32A		Bush,mounting differential	**GRM36010**
	2009.01-2010.12	Right	Closed Off-Road Vehicle RWD N32A		Bush,mounting differential	**GRM35959**
	2009.01-2010.12	Front Axle Left & Right	Closed Off-Road Vehicle RWD N32A		Steering Bushing	**GRM50220**
Grand Vitara I/Grand Escudo						
1.6 (73 kw)	2000.02-2002.09	Rear	Closed Off-Road Vehicle 4WD G16B		Bush,mounting differential	**GRM35565**
2.0 (95 kw)	1998.09-2003.12	Rear	Closed Off-Road Vehicle 4WD J20A		Bush,mounting differential	**GRM35565**
2.5 (123 kw)	2003.09-2004.12	Rear	Closed Off-Road Vehicle RWD H 25 A		Bush,mounting differential	**GRM35565**

	YEAR	FITTING POSITION	BODY STYLE & DRIVE TYPE & ENGINE	REMARKS	PRODUCT	G-AP Ref.
SUZUKI **Grand Vitara II**						
2.0 (101 kw)	2005.10-	Front Left	Closed Off-Road Vehicle RWD J20A		Bush,mounting differential	**GRM36010**
	2005.10-	Front	Closed Off-Road Vehicle RWD J20A		Bush,mounting differential	**GRM35797**
	2005.10-	Rear	Closed Off-Road Vehicle RWD J20A		Bush,mounting differential	**GRM35802**
	2005.10-	Right	Closed Off-Road Vehicle RWD J20A		Bush,mounting differential	**GRM35959**
	2005.10-	Rear Axle Left & Right Inner	Closed Off-Road Vehicle RWD J20A		Bushing,axle beam	**GRM35546**
	2005.10-	Front Axle Left & Right	Closed Off-Road Vehicle RWD J20A		Steering Bushing	**GRM50220**
2.7 (126 kw)	2006.10-2007.11	Front Left	Closed Off-Road Vehicle 4WD H 27 A		Bush,mounting differential	**GRM36010**
	2006.10-2007.11	Front	Closed Off-Road Vehicle 4WD H 27 A	Length:70mm	Bush,mounting differential	**GRM35797**
	2006.10-2007.11	Front	Closed Off-Road Vehicle 4WD H 27 A	Length:59.8mm	Bush,mounting differential	**GRM50142**
	2006.10-2007.11	Rear	Closed Off-Road Vehicle 4WD H 27 A		Bush,mounting differential	**GRM35802**
	2006.10-2007.11	Right	Closed Off-Road Vehicle 4WD H 27 A		Bush,mounting differential	**GRM35959**
	2006.10-2007.11	Rear Axle Left & Right Inner	Closed Off-Road Vehicle 4WD H 27 A		Bushing,axle beam	**GRM35546**
	2006.10-2007.11	Front Axle Left & Right	Closed Off-Road Vehicle 4WD H 27 A		Steering Bushing	**GRM50220**
Grand Vitara II/Grand Escudo						
2.0 (95 kw)	2007.07-2010.02	Front Left	Closed Off-Road Vehicle 4WD J20A		Bush,mounting differential	**GRM36010**
	2007.07-2010.02	Front	Closed Off-Road Vehicle 4WD J20A		Bush,mounting differential	**GRM35797**
	2007.07-2010.02	Rear	Closed Off-Road Vehicle 4WD J20A		Bush,mounting differential	**GRM35802**
	2007.07-2010.02	Right	Closed Off-Road Vehicle 4WD J20A		Bush,mounting differential	**GRM35959**
	2007.07-2010.02	Rear Axle Left & Right Inner	Closed Off-Road Vehicle 4WD J20A		Bushing,axle beam	**GRM35546**
	2007.07-2010.02	Front Axle Left & Right	Closed Off-Road Vehicle 4WD J20A		Steering Bushing	**GRM50220**
2.0 (107 kw)	2006.08-	Front Left	Closed Off-Road Vehicle 4WD J20A		Bush,mounting differential	**GRM36010**
	2006.08-	Front	Closed Off-Road Vehicle 4WD J20A		Bush,mounting differential	**GRM35797**
	2006.08-	Rear	Closed Off-Road Vehicle 4WD J20A		Bush,mounting differential	**GRM35802**
	2006.08-	Right	Closed Off-Road Vehicle 4WD J20A		Bush,mounting differential	**GRM35959**
	2006.08-	Rear Axle Left & Right Inner	Closed Off-Road Vehicle 4WD J20A		Bushing,axle beam	**GRM35546**
	2006.08-	Front Axle Left & Right	Closed Off-Road Vehicle 4WD J20A		Steering Bushing	**GRM50220**
Grand Vitara XL-7						
2.0 (80 kw)	2004.01-2006.02	Rear Axle Left & Right	Terrain cab wagon closed 4WD RHW		Bushing,shock absorber	**GRM35836**
	2004.01-2006.02	Front Axle	Terrain cab wagon closed 4WD RHW		Bush,mounting differential	**GRM14872**
	2004.01-2006.02	Rear	Terrain cab wagon closed 4WD RHW	Length:59.8mm	Bush,mounting differential	**GRM16367**
	2004.01-2006.02	Rear	Terrain cab wagon closed 4WD RHW	Length:28mm	Bush,mounting differential	**GRM35565**
2.7 (127 kw)	2001.07-2002.08	Rear Axle Left & Right	Terrain cab wagon closed 4WD H27A		Bushing,shock absorber	**GRM35836**
	2001.07-2002.08	Front Axle	Terrain cab wagon closed 4WD H27A		Bush,mounting differential	**GRM14872**
	2001.07-2002.08	Rear	Terrain cab wagon closed 4WD H27A		Bush,mounting differential	**GRM16367**
2.7 (135 kw)	2003.09-2006.08	Rear Axle Left & Right	Terrain cab wagon closed 4WD H27A		Bushing,shock absorber	**GRM35836**
	2003.09-2006.08	Front Axle	Terrain cab wagon closed 4WD H27A		Bush,mounting differential	**GRM14872**
	2003.09-2006.08	Rear	Terrain cab wagon closed 4WD H27A		Bush,mounting differential	**GRM16367**
Ignis						
1.2 (66 kw)	2016.09-	-	Hatchback FWD K12C		Holder,exhaust system	**GRM13352**
	2016.09-	-	Hatchback 4WD K12C		Holder,exhaust system	**GRM13352**
	2016.10-	-	Hatchback FWD K12C		Holder,exhaust system	**GRM13352**
	2016.10-	-	Hatchback 4WD K12C		Holder,exhaust system	**GRM13352**
1.3 (61 kw)	2000.07-2003.09	Front Axle	Hatchback 4WD M13A		Protection Boot	**GRM40429**
	2000.07-2005.12	Front Axle	Hatchback FWD M13A		Protection Boot	**GRM40429**
1.3 (69 kw)	2003.10-2010.12	Front Axle Left	Hatchback 4WD M13A		Steering Bushing	**GRM17596**
	2003.10-2011.12	Front Axle Left	Hatchback FWD M13A		Steering Bushing	**GRM17596**
Jimny						
1.3 (59 kw)	1998.08-2001.04	-	Terrain cab wagon closed RWD G13BB		Holder,exhaust system	**GRM13352**
	1998.08-2001.04	-	Terrain cab wagon closed RWD G13BB		Holder,exhaust system	**GRM16854**
	1998.09-2001.04	-	Terrain cab open 4WD G13BB		Holder,exhaust system	**GRM13352**
	1998.10-2008.10	-	Terrain cab wagon closed 4WD G13BB		Holder,exhaust system	**GRM13352**
	1998.10-2008.10	-	Terrain cab wagon closed 4WD G13BB		Holder,exhaust system	**GRM16854**
1.3 (60 kw)	2001.05-2004.07	-	Terrain cab wagon closed 4WD M13A		Holder,exhaust system	**GRM13352**
	2001.05-2004.07	-	Terrain cab wagon closed RWD M13A		Holder,exhaust system	**GRM13352**
1.3 (62 kw)	2014.05-	-	Terrain cab wagon closed 4WD M13A		Holder,exhaust system	**GRM13352**
1.3 (63 kw)	2000.10-	-	Terrain cab wagon closed 4WD M13A		Holder,exhaust system	**GRM13352**
	2000.10-	-	Terrain cab wagon closed 4WD M13A		Holder,exhaust system	**GRM16854**
	2004.08-	-	Terrain cab wagon closed RWD M13A		Holder,exhaust system	**GRM13352**
	2004.08-	-	Terrain cab open RWD M13A		Holder,exhaust system	**GRM13352**
	2013.03-	-	Terrain cab open 4WD M13A		Holder,exhaust system	**GRM13352**
1.5 (48 kw)	2004.02-	-	Terrain cab wagon closed 4WD K9K		Holder,exhaust system	**GRM13352**
1.5 (63 kw)	2005.08-	-	Terrain cab wagon closed 4WD K9K		Holder,exhaust system	**GRM13352**
1.5 (75 kw)	2018.07-	-	Terrain cab wagon closed 4WD K15B		Holder,exhaust system	**GRM13352**

	YEAR	FITTING POSITION	BODY STYLE & DRIVE TYPE & ENGINE	REMARKS	PRODUCT	G-AP Ref.
SUZUKI **Kei**						
1.3 (50 kw)	1998.09-	Rear Axle Left & Right	Hatchback FWD G13BA		Bushing,axle beam	**GRM50144**
Kizashi						
2.4 (131 kw)	2010.10-	Front Axle	Saloon 4WD J24B		Protection Boot	**GRM40259**
	2010.10-	Front Axle	Saloon FWD J24B		Protection Boot	**GRM40259**
Liana						
1.3 (66 kw)	2001.03-2006.08	-	Hatchback FWD M13A		Holder,exhaust system	**GRM13352**
	2001.03-2006.08	-	Hatchback FWD M13A		Holder,exhaust system	**GRM16854**
	2001.03-2006.08	Front Axle	Hatchback FWD M13A		Rubber Buffer,shock absorber	**GRM37184**
	2001.03-2006.08	Front Axle	Hatchback FWD M13A		Bush,mounting differential	**GRM14872**
	2001.03-2006.08	Rear Axle Left & Right	Hatchback FWD M13A		Bushing,axle beam	**GRM50144**
	2001.10-2006.08	-	Saloon FWD M13A		Holder,exhaust system	**GRM13352**
	2001.10-2006.08	-	Saloon FWD M13A		Holder,exhaust system	**GRM16854**
	2001.10-2006.08	Front Axle	Saloon FWD M13A		Rubber Buffer,shock absorber	**GRM37184**
	2001.10-2006.08	Front Axle	Saloon FWD M13A		Bush,mounting differential	**GRM14872**
	2001.10-2006.08	Rear Axle Left & Right	Saloon FWD M13A		Bushing,axle beam	**GRM50144**
1.4 (66 kw)	2004.04-2006.08	-	Hatchback FWD 8HY		Holder,exhaust system	**GRM13352**
	2004.04-2006.08	-	Saloon FWD 8HY		Holder,exhaust system	**GRM13352**
	2004.04-2006.08	Front Axle	Saloon FWD 8HY		Rubber Buffer,shock absorber	**GRM37184**
	2004.04-2006.08	Rear Axle Left & Right	Saloon FWD 8HY		Bushing,axle beam	**GRM50144**
1.6 (76 kw)	2001.03-2004.08	-	Hatchback 4WD M16A		Holder,exhaust system	**GRM13352**
	2001.03-2004.08	Front Axle	Hatchback 4WD M16A		Rubber Buffer,shock absorber	**GRM37184**
	2001.03-2004.08	Rear	Hatchback 4WD M16A		Bush,mounting differential	**GRM35565**
	2001.03-2004.08	Rear Axle Left & Right	Hatchback 4WD M16A		Bushing,axle beam	**GRM50144**
	2001.03-2004.08	Rear Axle Left & Right Inner	Hatchback 4WD M16A		Bushing,axle beam	**GRM35546**
	2001.03-2004.08	Front Axle Left & Right	Hatchback 4WD M16A		Steering Bushing	**GRM50220**
	2001.07-2007.12	-	Hatchback FWD M16A		Holder,exhaust system	**GRM13352**
	2001.07-2007.12	Front Axle	Hatchback FWD M16A		Rubber Buffer,shock absorber	**GRM37184**
	2001.07-2007.12	Rear	Hatchback FWD M16A		Bush,mounting differential	**GRM35565**
	2001.07-2007.12	Rear Axle Left & Right	Hatchback FWD M16A		Bushing,axle beam	**GRM50144**
	2001.07-2007.12	Rear Axle Left & Right Inner	Hatchback FWD M16A		Bushing,axle beam	**GRM35546**
	2001.07-2007.12	Front Axle Left & Right	Hatchback FWD M16A		Steering Bushing	**GRM50220**
	2001.10-2004.03	-	Saloon 4WD M16A		Holder,exhaust system	**GRM13352**
	2001.10-2004.03	Front Axle	Saloon 4WD M16A		Rubber Buffer,shock absorber	**GRM37184**
	2001.10-2004.03	Rear Axle Left & Right	Saloon 4WD M16A		Bushing,axle beam	**GRM50144**
	2002.03-2007.08	-	Saloon FWD M16A		Holder,exhaust system	**GRM13352**
	2002.03-2007.08	Front Axle	Saloon FWD M16A		Rubber Buffer,shock absorber	**GRM37184**
	2002.03-2007.08	Rear Axle Left & Right	Saloon FWD M16A		Bushing,axle beam	**GRM50144**
1.6 (78 kw)	2002.09-2007.08	-	Hatchback 4WD M16A		Holder,exhaust system	**GRM13352**
	2002.09-2007.08	-	Hatchback FWD M16A		Holder,exhaust system	**GRM13352**
	2002.09-2007.08	-	Saloon 4WD M16A		Holder,exhaust system	**GRM13352**
	2002.09-2007.08	Front Axle	Hatchback 4WD M16A		Rubber Buffer,shock absorber	**GRM37184**
	2002.09-2007.08	Front Axle	Hatchback FWD M16A		Rubber Buffer,shock absorber	**GRM37184**
	2002.09-2007.08	Front Axle	Saloon 4WD M16A		Rubber Buffer,shock absorber	**GRM37184**
	2002.09-2007.08	Rear	Hatchback 4WD M16A		Bush,mounting differential	**GRM35565**
	2002.09-2007.08	Rear Axle Left & Right	Hatchback 4WD M16A		Bushing,axle beam	**GRM50144**
	2002.09-2007.08	Rear Axle Left & Right	Hatchback FWD M16A		Bushing,axle beam	**GRM50144**
	2002.09-2007.08	Rear Axle Left & Right	Saloon 4WD M16A		Bushing,axle beam	**GRM50144**
	2002.09-2007.08	Rear Axle Left & Right Inner	Hatchback 4WD M16A		Bushing,axle beam	**GRM35546**
	2002.09-2007.08	Front Axle Left & Right	Hatchback 4WD M16A		Steering Bushing	**GRM50220**
	2002.09-2008.08	-	Saloon FWD M16A		Holder,exhaust system	**GRM13352**
	2002.09-2008.08	Front Axle	Saloon FWD M16A		Rubber Buffer,shock absorber	**GRM37184**
	2002.09-2008.08	Rear Axle Left & Right	Saloon FWD M16A		Bushing,axle beam	**GRM50144**
1.6 (79 kw)	2005.01-2007.08	-	Saloon 4WD M16A		Holder,exhaust system	**GRM13352**
	2005.01-2007.08	-	Saloon FWD M16A		Holder,exhaust system	**GRM13352**
	2005.01-2007.08	-	Hatchback 4WD M16A		Holder,exhaust system	**GRM13352**
	2005.01-2007.08	-	Hatchback FWD M16A		Holder,exhaust system	**GRM13352**
	2005.01-2007.08	Front Axle	Saloon 4WD M16A		Rubber Buffer,shock absorber	**GRM37184**
	2005.01-2007.08	Front Axle	Saloon FWD M16A		Rubber Buffer,shock absorber	**GRM37184**
	2005.01-2007.08	Front Axle	Hatchback 4WD M16A		Rubber Buffer,shock absorber	**GRM37184**
	2005.01-2007.08	Front Axle	Hatchback FWD M16A		Rubber Buffer,shock absorber	**GRM37184**
	2005.01-2007.08	Rear	Hatchback 4WD M16A		Bush,mounting differential	**GRM35565**
	2005.01-2007.08	Rear	Hatchback FWD M16A		Bush,mounting differential	**GRM35565**
	2005.01-2007.08	Rear Axle Left & Right	Saloon 4WD M16A		Bushing,axle beam	**GRM50144**
	2005.01-2007.08	Rear Axle Left & Right	Saloon FWD M16A		Bushing,axle beam	**GRM50144**

	YEAR	FITTING POSITION	BODY STYLE & DRIVE TYPE & ENGINE	REMARKS	PRODUCT	G-AP Ref.
SUZUKI **Liana**						
1.6 (79 kw)	2005.01-2007.08	Rear Axle Left & Right	Hatchback 4WD M16A		Bushing,axle beam	**GRM50144**
	2005.01-2007.08	Rear Axle Left & Right	Hatchback FWD M16A		Bushing,axle beam	**GRM50144**
	2005.01-2007.08	Rear Axle Left & Right Inner	Hatchback 4WD M16A		Bushing,axle beam	**GRM35546**
	2005.01-2007.08	Rear Axle Left & Right Inner	Hatchback FWD M16A		Bushing,axle beam	**GRM35546**
	2005.01-2007.08	Front Axle Left & Right	Hatchback 4WD M16A		Steering Bushing	**GRM50220**
	2005.01-2007.08	Front Axle Left & Right	Hatchback FWD M16A		Steering Bushing	**GRM50220**
1.8 (92 kw)	2001.10-	Front Axle	Saloon FWD M18A		Rubber Buffer,shock absorber	**GRM37184**
	2001.10-	Rear Axle Left & Right	Saloon FWD M18A		Bushing,axle beam	**GRM50144**
2.3 (114 kw)	2004.04-2007.11	Rear Axle Left & Right	Hatchback FWD J23A		Bushing,axle beam	**GRM50144**
Liana/Aerio						
1.8 (92 kw)	2001.10-2007.12	Rear Axle Left & Right	Hatchback FWD M18A		Bushing,axle beam	**GRM50144**
Reno						
2.0 (89 kw)	2004.09-2008.12	Rear Axle Left & Right	Hatchback FWD F20D2		Bushing,axle beam	**GRM50144**
Samurai						
1.3 (47 kw)	1988.11-2004.12	Rear	Terrain cab wagon closed 4WD G13A		Bushing,leaf spring	**GRM30788**
1.3 (51 kw)	1988.11-2004.12	Rear	Terrain cab wagon closed 4WD G13BA		Bushing,leaf spring	**GRM30788**
1.9 (46 kw)	1998.11-2004.12	Rear	Terrain cab wagon closed 4WD XUD9		Bushing,leaf spring	**GRM30788**
Sidekick						
1.6 (71 kw)	1989.04-1996.04	Front Axle	Terrain cab wagon closed 4WD G16B		Bush,mounting differential	**GRM14872**
	1989.04-1996.04	Rear	Terrain cab wagon closed 4WD G16B		Bush,mounting differential	**GRM35565**
Splash						
1.0 (48 kw)	2007.12-2014.12	-	Hatchback FWD K10B		Holder,exhaust system	**GRM13352**
	2007.12-2014.12	Rear Axle Left & Right	Hatchback FWD K10B		Bushing,axle beam	**GRM16480**
1.0 (50 kw)	2011.06-2014.12	-	Hatchback FWD K10B		Holder,exhaust system	**GRM13352**
	2011.06-2014.12	Rear Axle Left & Right	Hatchback FWD K10B		Bushing,axle beam	**GRM16480**
1.2 (63 kw)	2007.12-2014.12	-	Hatchback FWD K12B		Holder,exhaust system	**GRM13352**
	2007.12-2014.12	Rear Axle Left & Right	Hatchback FWD K12B		Bushing,axle beam	**GRM16480**
	2008.04-2014.12	-	Hatchback FWD K12B		Holder,exhaust system	**GRM13352**
1.2 (66 kw)	2011.06-2014.12	-	Hatchback FWD K12B		Holder,exhaust system	**GRM13352**
	2011.06-2014.12	Rear Axle Left & Right	Hatchback FWD K12B		Bushing,axle beam	**GRM16480**
1.2 (67 kw)	2012.08-2016.07	-	Hatchback FWD K12B		Holder,exhaust system	**GRM13352**
1.2 (69 kw)	2010.09-2014.12	-	Hatchback FWD K12B		Holder,exhaust system	**GRM13352**
	2010.09-2014.12	Rear Axle Left & Right	Hatchback FWD K12B		Bushing,axle beam	**GRM16480**
1.3 (55 kw)	2008.04-2014.12	-	Hatchback FWD D13A/Z13DTJ		Holder,exhaust system	**GRM13352**
	2008.04-2014.12	Rear Axle Left & Right	Hatchback FWD D13A/Z13DTJ		Bushing,axle beam	**GRM16480**
Swift						
1.0 (37 kw)	1989.03-2001.05	-	Hatchback FWD G10		Holder,exhaust system	**GRM16854**
1.0 (39 kw)	1992.08-2003.12	-	Hatchback FWD G10A		Holder,exhaust system	**GRM13352**
	1992.08-2003.12	-	Hatchback FWD G10A		Holder,exhaust system	**GRM16854**
	1994.01-2003.12	-	Saloon FWD G10A		Holder,exhaust system	**GRM13352**
1.2 (66 kw)	2010.10-	-	Hatchback 4WD K12B/K12BH		Holder,exhaust system	**GRM13352**
	2010.10-	-	Hatchback FWD K12B/K12BH		Holder,exhaust system	**GRM13352**
	2010.10-	Rear Axle Left & Right	Hatchback 4WD K12B/K12BH		Bushing,axle beam	**GRM30563**
	2010.10-	Rear Axle Left & Right	Hatchback FWD K12B/K12BH		Bushing,axle beam	**GRM30563**
1.2 (67 kw)	2012.08-	-	Hatchback FWD K12B		Holder,exhaust system	**GRM13352**
	2012.08-	-	Hatchback 4WD K12B		Holder,exhaust system	**GRM13352**
1.2 (69 kw)	2010.10-	-	Hatchback FWD K12B		Holder,exhaust system	**GRM13352**
	2010.10-	-	Hatchback 4WD K12B		Holder,exhaust system	**GRM13352**
	2010.10-	Rear Axle Left & Right	Hatchback FWD K12B		Bushing,axle beam	**GRM30563**
	2010.10-	Rear Axle Left & Right	Hatchback 4WD K12B		Bushing,axle beam	**GRM30563**
1.3 (50 kw)	1989.03-2001.05	-	Saloon FWD G13BA		Holder,exhaust system	**GRM16854**
	1989.03-2001.05	-	Hatchback 4WD G13BA		Holder,exhaust system	**GRM16854**
	1989.03-2001.05	-	Hatchback FWD G13BA		Holder,exhaust system	**GRM16854**
1.3 (51 kw)	2005.08-2012.06	Rear Axle Left & Right	Hatchback FWD Z13DT		Bushing,axle beam	**GRM16480**
1.3 (55 kw)	2005.08-2011.12	Rear Axle Left & Right	Hatchback FWD D13A/Z13DTJ		Bushing,axle beam	**GRM16480**
	2010.10-	-	Hatchback FWD D13A/D13AA		Holder,exhaust system	**GRM13352**
	2010.10-	Rear Axle Left & Right	Hatchback FWD D13A/D13AA		Bushing,axle beam	**GRM30563**
1.3 (66 kw)	2006.01-2012.06	-	Hatchback 4WD M13A		Holder,exhaust system	**GRM13352**
	2006.01-2012.06	Rear Axle Left & Right	Hatchback 4WD M13A		Bushing,axle beam	**GRM16480**
1.3 (67 kw)	2005.02-2015.12	Rear Axle Left & Right	Hatchback FWD M13A		Bushing,axle beam	**GRM16480**
1.3 (68 kw)	2005.02-2012.06	-	Hatchback FWD M13A		Holder,exhaust system	**GRM13352**
	2005.02-2012.06	-	Hatchback 4WD M13A		Holder,exhaust system	**GRM13352**
	2005.02-2012.06	Rear Axle Left & Right	Hatchback FWD M13A		Bushing,axle beam	**GRM16480**
	2005.02-2012.06	Rear Axle Left & Right	Hatchback 4WD M13A		Bushing,axle beam	**GRM16480**

	YEAR	FITTING POSITION	BODY STYLE & DRIVE TYPE & ENGINE	REMARKS	PRODUCT	G-AP Ref.
SUZUKI **Swift**						
1.3 (68 kw)	2008.09-2010.12	-	Hatchback FWD M13A		Holder,exhaust system	GRM13352
1.3 (74 kw)	1989.03-2001.05	-	Hatchback FWD G13B		Holder,exhaust system	GRM16854
1.5 (75 kw)	2005.02-2011.12	-	Hatchback FWD M15A		Holder,exhaust system	GRM13352
	2005.02-2011.12	Rear Axle Left & Right	Hatchback FWD M15A		Bushing,axle beam	GRM16480
1.6 (68 kw)	1990.01-2001.05	-	Saloon 4WD G16B		Holder,exhaust system	GRM16854
	1990.01-2001.05	-	Saloon FWD G16B		Holder,exhaust system	GRM16854
1.6 (92 kw)	2006.06-2012.06	-	Hatchback FWD M16A		Holder,exhaust system	GRM13352
	2006.06-2012.06	Rear Axle Left & Right	Hatchback FWD M16A		Bushing,axle beam	GRM16480
1.6 (100 kw)	2012.01-	-	Hatchback FWD M16A		Holder,exhaust system	GRM13352
	2012.01-	Rear Axle Left & Right	Hatchback FWD M16A		Bushing,axle beam	GRM30563
SX4						
1.5 (73 kw)	2006.06-2015.12	-	Hatchback FWD M15A		Holder,exhaust system	GRM13352
	2006.06-2015.12	Front Axle	Hatchback FWD M15A		Rubber Buffer,shock absorber	GRM37184
	2006.06-2015.12	Rear Axle Left & Right	Hatchback FWD M15A		Bushing,axle beam	GRM30563
1.5 (81 kw)	2007.07-2015.12	-	Hatchback FWD M15A		Holder,exhaust system	GRM13352
	2008.01-2009.06	Front Axle	Hatchback 4WD M15A		Rubber Buffer,shock absorber	GRM37184
1.5 (82 kw)	2009.07-2015.12	-	Hatchback 4WD M15A		Holder,exhaust system	GRM13352
	2009.07-2015.12	-	Hatchback FWD M15A		Holder,exhaust system	GRM13352
	2009.07-2015.12	Front Axle	Hatchback 4WD M15A		Rubber Buffer,shock absorber	GRM37184
	2009.07-2015.12	Front Axle	Hatchback FWD M15A		Rubber Buffer,shock absorber	GRM37184
	2009.07-2015.12	Rear Axle Left & Right	Hatchback FWD M15A		Bushing,axle beam	GRM30563
1.6 (66 kw)	2006.06-2015.12	-	Hatchback FWD 9HX		Holder,exhaust system	GRM13352
	2006.06-2015.12	Front Axle	Hatchback FWD 9HX		Rubber Buffer,shock absorber	GRM37184
	2006.06-2015.12	Rear Axle Left & Right	Hatchback FWD 9HX		Bushing,axle beam	GRM30563
1.6 (74 kw)	2006.06-	Front Axle	Hatchback FWD M16A		Rubber Buffer,shock absorber	GRM37184
	2007.10-	Front Axle	Saloon FWD M16A		Rubber Buffer,shock absorber	GRM37184
1.6 (79 kw)	2006.06-2012.12	-	Hatchback 4WD M16A		Holder,exhaust system	GRM13352
	2006.06-2012.12	-	Hatchback FWD M16A		Holder,exhaust system	GRM13352
	2006.06-2012.12	Front Axle	Hatchback 4WD M16A		Rubber Buffer,shock absorber	GRM37184
	2006.06-2012.12	Front Axle	Hatchback FWD M16A		Rubber Buffer,shock absorber	GRM37184
	2006.06-2012.12	Rear Axle Left & Right	Hatchback FWD M16A		Bushing,axle beam	GRM30563
	2007.07-2011.12	-	Saloon 4WD M16A		Holder,exhaust system	GRM13352
	2007.07-2011.12	Front Axle	Saloon 4WD M16A		Rubber Buffer,shock absorber	GRM37184
	2007.07-2015.12	-	Saloon FWD M16A		Holder,exhaust system	GRM13352
	2007.07-2015.12	Front Axle	Saloon FWD M16A		Rubber Buffer,shock absorber	GRM37184
	2007.07-2015.12	Rear Axle Left & Right	Saloon FWD M16A		Bushing,axle beam	GRM30563
1.6 (81 kw)	2013.03-2015.12	Front Axle	Saloon FWD M16A		Rubber Buffer,shock absorber	GRM37184
1.6 (82 kw)	2009.07-2015.12	-	Hatchback 4WD M16A		Holder,exhaust system	GRM13352
	2009.07-2015.12	Front Axle	Hatchback 4WD M16A		Rubber Buffer,shock absorber	GRM37184
1.6 (88 kw)	2007.10-2015.12	-	Saloon FWD M16A		Holder,exhaust system	GRM13352
	2007.10-2015.12	Front Axle	Saloon FWD M16A		Rubber Buffer,shock absorber	GRM37184
	2007.10-2015.12	Rear Axle Left & Right	Saloon FWD M16A		Bushing,axle beam	GRM30563
	2009.07-2015.12	-	Hatchback 4WD M16A		Holder,exhaust system	GRM13352
	2009.07-2015.12	-	Hatchback FWD M16A		Holder,exhaust system	GRM13352
	2009.07-2015.12	Front Axle	Hatchback 4WD M16A		Rubber Buffer,shock absorber	GRM37184
	2009.07-2015.12	Front Axle	Hatchback FWD M16A		Rubber Buffer,shock absorber	GRM37184
	2009.07-2015.12	Rear Axle Left & Right	Hatchback FWD M16A		Bushing,axle beam	GRM30563
1.9 (88 kw)	2006.06-2010.12	Front Axle	Hatchback FWD D19AA		Rubber Buffer,shock absorber	GRM37184
	2006.06-2010.12	Rear Axle Left & Right	Hatchback FWD D19AA		Bushing,axle beam	GRM30563
	2006.06-2015.12	Front Axle	Hatchback 4WD D19AA		Rubber Buffer,shock absorber	GRM37184
2.0 (99 kw)	2009.07-2015.12	-	Hatchback 4WD D20AA		Holder,exhaust system	GRM13352
	2009.07-2015.12	-	Hatchback FWD D20AA		Holder,exhaust system	GRM13352
	2009.07-2015.12	Front Axle	Hatchback 4WD D20AA		Rubber Buffer,shock absorber	GRM37184
	2009.07-2015.12	Front Axle	Hatchback FWD D20AA		Rubber Buffer,shock absorber	GRM37184
	2009.07-2015.12	Rear Axle Left & Right	Hatchback FWD D20AA		Bushing,axle beam	GRM30563
2.0 (107 kw)	2006.06-	Front Axle	Hatchback FWD J20A		Rubber Buffer,shock absorber	GRM37184
	2007.01-2015.12	-	Hatchback 4WD J20A		Holder,exhaust system	GRM13352
	2007.01-2015.12	Front Axle	Hatchback 4WD J20A		Rubber Buffer,shock absorber	GRM37184
	2007.10-2010.01	Front Axle	Saloon FWD J20A		Rubber Buffer,shock absorber	GRM37184
2.0 (112 kw)	2010.01-	Front Axle	Hatchback FWD J20B		Rubber Buffer,shock absorber	GRM37184
	2010.01-	Front Axle	Hatchback 4WD J20B		Rubber Buffer,shock absorber	GRM37184
	2010.01-	Front Axle	Saloon FWD J20B		Rubber Buffer,shock absorber	GRM37184
	2011.09-	Front Axle	Saloon FWD J20B		Rubber Buffer,shock absorber	GRM37184

	YEAR	FITTING POSITION	BODY STYLE & DRIVE TYPE & ENGINE	REMARKS	PRODUCT	G-AP Ref.
SUZUKI **SX4 Classic**						
1.6 (88 kw)	2013.09-2015.12	-	Hatchback 4WD M16A		Holder,exhaust system	GRM13352
	2013.09-2015.12	-	Hatchback FWD M16A		Holder,exhaust system	GRM13352
	2013.09-2015.12	Front Axle	Hatchback 4WD M16A		Rubber Buffer,shock absorber	GRM37184
	2013.09-2015.12	Front Axle	Hatchback FWD M16A		Rubber Buffer,shock absorber	GRM37184
	2013.09-2015.12	Rear Axle Left & Right	Hatchback FWD M16A		Bushing,axle beam	GRM30563
2.0 (99 kw)	2013.09-2015.12	-	Hatchback 4WD D20AA		Holder,exhaust system	GRM13352
	2013.09-2015.12	-	Hatchback FWD D20AA		Holder,exhaust system	GRM13352
	2013.09-2015.12	Front Axle	Hatchback 4WD D20AA		Rubber Buffer,shock absorber	GRM37184
	2013.09-2015.12	Front Axle	Hatchback FWD D20AA		Rubber Buffer,shock absorber	GRM37184
	2013.09-2015.12	Rear Axle Left & Right	Hatchback FWD D20AA		Bushing,axle beam	GRM30563
Verona						
2.5 (114 kw)	2003.09-2006.12	Rear	Saloon FWD X25D1		Bush,mounting differential	GRM35565
	2003.09-2006.12	Rear Axle Left & Right Upper	Saloon FWD X25D1		Knuckle Bushing	GRM35583
	2003.09-2006.12	Front Axle Left & Right Inner	Saloon FWD X25D1		Bushing,axle beam	GRM35870
	2003.09-2006.12	Front Axle Left & Right Outer	Saloon FWD X25D1		Bushing,axle beam	GRM35893
Vitara						
1.6 (59 kw)	1988.07-2000.12	Front Axle	Terrain cab wagon closed 4WD G16A		Bush,mounting differential	GRM14872
	1988.07-2000.12	Rear	Terrain cab wagon closed 4WD G16A		Bush,mounting differential	GRM35565
	1988.08-1995.08	Front Axle	Terrain cab open 4WD G16A		Bush,mounting differential	GRM14872
	1988.08-1995.08	Rear	Terrain cab open 4WD G16A		Bush,mounting differential	GRM35565
1.6 (71 kw)	1990.07-1998.12	Front Axle	Terrain cab wagon closed 4WD G16B		Bush,mounting differential	GRM14872
	1990.07-1998.12	Rear	Terrain cab wagon closed 4WD G16B		Bush,mounting differential	GRM35565
	1990.07-1999.10	Front Axle	Terrain cab open 4WD G16B		Bush,mounting differential	GRM14872
	1990.07-1999.10	Rear	Terrain cab open 4WD G16B		Bush,mounting differential	GRM35565
1.9 (50 kw)	1995.01-1998.03	Front Axle	Terrain cab wagon closed 4WD XUD9		Bush,mounting differential	GRM14872
	1995.01-1998.03	Front Axle	Terrain cab open 4WD XUD9		Bush,mounting differential	GRM14872
	1995.01-1998.03	Rear	Terrain cab wagon closed 4WD XUD9		Bush,mounting differential	GRM35565
	1995.01-1998.03	Rear	Terrain cab open 4WD XUD9		Bush,mounting differential	GRM35565
1.9 (55 kw)	1996.08-1998.12	Front Axle	Terrain cab wagon closed 4WD XUD9SD		Bush,mounting differential	GRM14872
	1996.08-1998.12	Rear	Terrain cab wagon closed 4WD XUD9SD		Bush,mounting differential	GRM35565
	1996.08-1999.03	Front Axle	Terrain cab open 4WD XUD9SD		Bush,mounting differential	GRM14872
	1996.08-1999.03	Rear	Terrain cab open 4WD XUD9SD		Bush,mounting differential	GRM35565
2.0 (52 kw)	1995.04-1998.12	Front Axle	Terrain cab wagon closed 4WD RFS		Bush,mounting differential	GRM14872
	1995.04-1998.12	Rear	Terrain cab wagon closed 4WD RFS		Bush,mounting differential	GRM35565
2.0 (64 kw)	1995.12-1998.03	Front Axle	Terrain cab wagon closed 4WD RFM		Bush,mounting differential	GRM14872
	1995.12-1998.03	Rear	Terrain cab wagon closed 4WD RFM		Bush,mounting differential	GRM35565
	2002.01-2005.12	Rear	Terrain cab open 4WD RHP		Bush,mounting differential	GRM35565
	2003.12-2005.12	Front Axle	Terrain cab wagon closed 4WD RHP		Bush,mounting differential	GRM14872
	2003.12-2005.12	Rear	Terrain cab wagon closed 4WD RHP		Bush,mounting differential	GRM35565
2.0 (97 kw)	1996.12-2000.04	Front Axle	Terrain cab wagon closed 4WD J20A		Bush,mounting differential	GRM14872
	1996.12-2000.04	Front Axle	Terrain cab open 4WD J20A		Bush,mounting differential	GRM14872
	1996.12-2000.04	Rear	Terrain cab wagon closed 4WD J20A		Bush,mounting differential	GRM35565
	1996.12-2000.04	Rear	Terrain cab open 4WD J20A		Bush,mounting differential	GRM35565
2.0 (100 kw)	1994.11-1998.12	Front Axle	Terrain cab wagon closed 4WD H20A		Bush,mounting differential	GRM14872
	1994.11-1998.12	Rear	Terrain cab wagon closed 4WD H20A		Bush,mounting differential	GRM35565
Vitara/Escudo						
1.6 (70 kw)	1991.02-1998.03	Rear	Closed Off-Road Vehicle 4WD G16B		Bush,mounting differential	GRM35565
Vitara/Sidekick						
1.6 (69 kw)	1999.10-2002.10	Rear	Open Off-Road Vehicle 4WD G16B		Bush,mounting differential	GRM35565
Wagon R						
1.0 (44 kw)	2004.06-2005.08	Front Axle	Hatchback FWD Z10EXP		Protection Boot	GRM40429
1.0 (48 kw)	1997.07-2000.01	Front Axle	Hatchback FWD K10A		Protection Boot	GRM40429
	1997.07-2000.01	-	Hatchback FWD K10A		Holder,exhaust system	GRM13352
	1997.07-2000.01	-	Hatchback FWD K10A		Holder,exhaust system	GRM16854
1.2 (51 kw)	1998.05-2000.01	-	Hatchback FWD K12A		Holder,exhaust system	GRM13352
1.3 (51 kw)	2003.10-2008.04	Front Axle	Hatchback FWD Z13DT		Protection Boot	GRM40429
	2003.10-2008.04	-	Hatchback FWD Z13DT		Holder,exhaust system	GRM13352
	2003.10-2008.04	Front Axle Left	Hatchback FWD Z13DT		Steering Bushing	GRM17596
1.3 (56 kw)	1999.04-2003.08	Front Axle	Hatchback FWD G13BB		Protection Boot	GRM40429
	1999.04-2003.08	-	Hatchback FWD G13BB		Holder,exhaust system	GRM13352
	1999.04-2003.08	Front Axle Left	Hatchback FWD G13BB		Steering Bushing	GRM17596
	2001.10-2003.07	Front Axle	Hatchback 4WD G13BB		Protection Boot	GRM40429
	2001.10-2003.07	-	Hatchback 4WD G13BB		Holder,exhaust system	GRM13352
	2001.10-2003.07	Front Axle Left	Hatchback 4WD G13BB		Steering Bushing	GRM17596

	YEAR	FITTING POSITION	BODY STYLE & DRIVE TYPE & ENGINE	REMARKS	PRODUCT	G-AP Ref.
SUZUKI **Wagon R**						
1.3 (65 kw)	2003.09-2012.12	-	Hatchback FWD M13A		Holder,exhaust system	**GRM13352**
1.3 (69 kw)	2003.07-2012.12	Front Axle	Hatchback FWD M13A		Protection Boot	**GRM40429**
	2003.07-2012.12	-	Hatchback FWD M13A		Holder,exhaust system	**GRM13352**
	2003.07-2012.12	Front Axle Left	Hatchback FWD M13A		Steering Bushing	**GRM17596**
	2003.09-2012.12	Front Axle	Hatchback 4WD M13A		Protection Boot	**GRM40429**
	2003.09-2012.12	-	Hatchback 4WD M13A		Holder,exhaust system	**GRM13352**
	2003.09-2012.12	Front Axle Left	Hatchback 4WD M13A		Steering Bushing	**GRM17596**
Wagon R+						
1.0 (48 kw)	1997.07-2000.01	Front Axle	Hatchback FWD K10A		Protection Boot	**GRM40429**
	1997.07-2000.01	-	Hatchback FWD K10A		Holder,exhaust system	**GRM13352**
	1997.07-2000.01	-	Hatchback FWD K10A		Holder,exhaust system	**GRM16854**
1.2 (51 kw)	1998.05-2000.01	-	Hatchback 4WD K12A		Holder,exhaust system	**GRM13352**
	1998.05-2000.01	-	Hatchback FWD K12A		Holder,exhaust system	**GRM13352**
1.3 (56 kw)	2001.10-2003.07	Front Axle	Hatchback 4WD G13BB		Protection Boot	**GRM40429**
	2001.10-2003.07	-	Hatchback 4WD G13BB		Holder,exhaust system	**GRM13352**
	2001.10-2003.07	Front Axle Left	Hatchback 4WD G13BB		Steering Bushing	**GRM17596**
X90						
1.6 (71 kw)	1995.11-1997.10	Rear	Terrain cab open RWD G16B		Bush,mounting differential	**GRM35565**
	1995.11-1998.05	Rear	Terrain cab open 4WD G16B		Bush,mounting differential	**GRM35565**
SUZUKI (CHANGAN) **Gazelle**						
1.3 (63 kw)	2001.01-2011.12	Rear Axle Left & Right	Saloon FWD JL474Q1, JL474Q5, JL474Q8		Bushing,axle beam	**GRM50144**
	2005.01-2008.12	Rear Axle Left & Right	Saloon FWD JL474Q1		Bushing,axle beam	**GRM50144**
1.3 (67 kw)	2009.12-	Rear Axle Left & Right	Saloon FWD G 13 B, G 13 B1		Bushing,axle beam	**GRM50144**
SX4 (Heavenly words)						
1.6 (80 kw)	2006.11-2015.12	Rear	Saloon FWD M16A, M16A2		Bush,mounting differential	**GRM35565**
	2006.11-2015.12	Rear Axle Left & Right	Saloon FWD M16A, M16A2		Bushing,axle beam	**GRM50144**
	2007.04-2015.12	Rear	Hatchback FWD M16A		Bush,mounting differential	**GRM35565**
	2007.04-2015.12	Rear Axle Left & Right	Hatchback FWD M16A		Bushing,axle beam	**GRM50144**
SX4 S-Cross						
1.6 (90 kw)	2013.11-	Rear	Hatchback FWD CAS16		Bush,mounting differential	**GRM35565**
	2013.11-	Rear	Hatchback 4WD CAS16		Bush,mounting differential	**GRM35565**
	2013.11-	Rear Axle Left & Right	Hatchback FWD CAS16		Bushing,axle beam	**GRM50144**
	2013.11-	Rear Axle Left & Right	Hatchback 4WD CAS16		Bushing,axle beam	**GRM50144**
TESLA **Model 3**						
ET (153 kw)	2022.03-	Rear Axle Left & Right	Saloon 4WD 3D3		Engine Mounting Bushing	**GRM36290**
	2022.03-	Rear	Saloon 4WD 3D3		Engine Mounting Bushing	**GRM36246**
ET (175 kw)	2019.04-	Rear Axle Left & Right	Saloon RWD 3D6		Engine Mounting Bushing	**GRM36290**
	2019.04-	Rear	Saloon RWD 3D6		Engine Mounting Bushing	**GRM36246**
ET (194 kw)	2021.11-	Rear Axle Left & Right	Saloon RWD 3D7		Engine Mounting Bushing	**GRM36290**
	2021.11-	Rear	Saloon RWD 3D7		Engine Mounting Bushing	**GRM36246**
ET (202 kw)	2020.04-	Rear Axle Left & Right	Saloon RWD 3D1		Engine Mounting Bushing	**GRM36290**
	2020.04-	Rear	Saloon RWD 3D1		Engine Mounting Bushing	**GRM36246**
ET (208 kw)	2020.03-	Rear Axle Left & Right	Saloon RWD 3D5		Engine Mounting Bushing	**GRM36290**
	2020.03-	Rear	Saloon RWD 3D5		Engine Mounting Bushing	**GRM36246**
ET (220 kw)	2019.03-	Rear Axle Left & Right	Saloon RWD 3D6		Engine Mounting Bushing	**GRM36290**
	2019.03-	Rear	Saloon RWD 3D6		Engine Mounting Bushing	**GRM36246**
ET (225 kw)	2019.02-	Rear Axle Left & Right	Saloon RWD 3D1		Engine Mounting Bushing	**GRM36290**
	2019.02-	Rear	Saloon RWD 3D1		Engine Mounting Bushing	**GRM36246**
ET (239 kw)	2019.12-	Rear Axle Left & Right	Saloon RWD 3D1		Engine Mounting Bushing	**GRM36290**
	2019.12-	Rear	Saloon RWD 3D1		Engine Mounting Bushing	**GRM36246**
ET (258 kw)	2018.06-	Rear Axle Left & Right	Saloon 4WD 3D3/3D5/3D7		Engine Mounting Bushing	**GRM36290**
	2018.06-	Rear	Saloon 4WD 3D3/3D5/3D7		Engine Mounting Bushing	**GRM36246**
ET (324 kw)	2019.03-	Rear Axle Left & Right	Saloon 4WD 3D1/3D3		Engine Mounting Bushing	**GRM36290**
	2019.03-	Rear	Saloon 4WD 3D1/3D3		Engine Mounting Bushing	**GRM36246**
ET (339 kw)	2021.01-	Rear Axle Left & Right	Saloon 4WD 3D1, 3D3		Engine Mounting Bushing	**GRM36290**
	2021.01-	Rear	Saloon 4WD 3D1, 3D3		Engine Mounting Bushing	**GRM36246**
ET (355 kw)	2019.02-	Rear Axle Left & Right	Saloon 4WD 3D1		Engine Mounting Bushing	**GRM36290**
	2019.02-	Rear	Saloon 4WD 3D1		Engine Mounting Bushing	**GRM36246**
ET (357 kw)	2021.07-	Rear Axle Left & Right	Saloon 4WD 3D3, 3D6		Engine Mounting Bushing	**GRM36290**
	2021.07-	Rear	Saloon 4WD 3D3, 3D6		Engine Mounting Bushing	**GRM36246**
ET (360 kw)	2019.06-	Rear Axle Left & Right	Saloon 4WD 3D1		Engine Mounting Bushing	**GRM36290**
	2019.06-	Rear	Saloon 4WD 3D1		Engine Mounting Bushing	**GRM36246**

	YEAR	FITTING POSITION	BODY STYLE & DRIVE TYPE & ENGINE	REMARKS	PRODUCT	G-AP Ref.
TESLA **Model 3**						
ET (361 kw)	2019.12-	Rear Axle Left & Right	Saloon 4WD 3D3		Engine Mounting Bushing	GRM36290
	2019.12-	Rear	Saloon 4WD 3D3		Engine Mounting Bushing	GRM36246
ET (366 kw)	2020.12-	Rear Axle Left & Right	Saloon 4WD 3D3		Engine Mounting Bushing	GRM36290
	2020.12-	Rear	Saloon 4WD 3D3		Engine Mounting Bushing	GRM36246
ET (377 kw)	2019.12-	Rear Axle Left & Right	Saloon 4WD 3D3		Engine Mounting Bushing	GRM36290
	2019.12-	Rear	Saloon 4WD 3D3		Engine Mounting Bushing	GRM36246
ET (393 kw)	2022.02-	Rear Axle Left & Right	Saloon 4WD 3D3/3D5		Engine Mounting Bushing	GRM36290
	2022.02-	Rear	Saloon 4WD 3D3/3D5		Engine Mounting Bushing	GRM36246
Model X						
ET (312 kw)	2023.02-	Rear	Hatchback 4WD 3D3/3D6		Engine Mounting Bushing	GRM36246
Model Y						
ET (194 kw)	2021.11-	Rear Axle Left & Right	SUV RWD 3D7		Engine Mounting Bushing	GRM36290
	2021.11-	Rear	SUV RWD 3D7		Engine Mounting Bushing	GRM36246
ET (202 kw)	2021.11-	Rear Axle Left & Right	SUV RWD 3D1		Engine Mounting Bushing	GRM36290
	2021.11-	Rear	SUV RWD 3D1		Engine Mounting Bushing	GRM36246
ET (220 kw)	2021.07-	Rear Axle Left & Right	SUV RWD 3D6		Engine Mounting Bushing	GRM36290
	2021.07-	Rear	SUV RWD 3D6		Engine Mounting Bushing	GRM36246
ET (239 kw)	2021.04-	Rear Axle Left & Right	SUV RWD 3D1		Engine Mounting Bushing	GRM36290
	2021.04-	Rear	SUV RWD 3D1		Engine Mounting Bushing	GRM36246
ET (255 kw)	2021.09-	Rear Axle Left & Right	SUV RWD 3D6		Engine Mounting Bushing	GRM36290
	2021.09-	Rear	SUV RWD 3D6		Engine Mounting Bushing	GRM36246
ET (317 kw)	2021.01-	Rear Axle Left & Right	SUV 4WD 3D3, 3D5		Engine Mounting Bushing	GRM36290
	2021.01-	Rear	SUV 4WD 3D3, 3D5		Engine Mounting Bushing	GRM36246
ET (331 kw)	2021.07-	Rear Axle Left & Right	SUV 4WD 3D3/3D7		Engine Mounting Bushing	GRM36290
	2021.07-	Rear	SUV 4WD 3D3/3D7		Engine Mounting Bushing	GRM36246
ET (339 kw)	2021.01-	Rear Axle Left & Right	SUV 4WD 3D1, 3D3		Engine Mounting Bushing	GRM36290
	2021.01-	Rear	SUV 4WD 3D1, 3D3		Engine Mounting Bushing	GRM36246
ET (357 kw)	2021.01-	Rear Axle Left & Right	SUV 4WD 3D3, 3D6		Engine Mounting Bushing	GRM36290
	2021.01-	Rear	SUV 4WD 3D3, 3D6		Engine Mounting Bushing	GRM36246
ET (378 kw)	2021.09-	Rear Axle Left & Right	SUV 4WD		Engine Mounting Bushing	GRM36290
	2021.09-	Rear	SUV 4WD		Engine Mounting Bushing	GRM36246
ET (393 kw)	2021.09-	Rear Axle Left & Right	SUV 4WD 3D3/3D6		Engine Mounting Bushing	GRM36290
	2021.09-	Rear	SUV 4WD 3D3/3D6		Engine Mounting Bushing	GRM36246
TOYOTA **4 Runner**						
2.7 (112 kw)	1995.11-2002.07	Rear Axle Left & Right	SUV RWD 3RZFE		Rubber Buffer	GRM38704
	1995.11-2002.07	-	SUV RWD 3RZFE		Holder,exhaust system	GRM13352
	1995.11-2002.07	Front Axle	SUV RWD 3RZFE		Steering Bushing	GRM12041
	1995.11-2002.07	Front Axle	SUV RWD 3RZFE		Steering Bushing	GRM13020
2.7 (116 kw)	2010.01-	Front Axle Left & Right	SUV RWD 2TR-FE		Bushing,shock absorber	GRM35144
	2010.01-	Front Axle Left & Right Lower Outer	SUV RWD 2TR-FE		Bushing,axle beam	GRM35560
	2010.01-	Rear Axle Left & Right Lower Inner	SUV RWD 2TR-FE		Bushing,axle beam	GRM35551
	2010.01-	Rear Axle Left & Right Lower Outer	SUV RWD 2TR-FE		Bushing,axle beam	GRM35538
	2010.01-	Rear Axle Left & Right Upper Outer	SUV RWD 2TR-FE	Length:54.5mm	Bushing,axle beam	GRM35511
	2010.01-	Rear Axle Left & Right Upper Outer	SUV RWD 2TR-FE	Length:57.5mm	Bushing,axle beam	GRM35534
2.7 (117 kw)	2009.09-2010.12	Front	SUV 4WD 2TR-FE		Rubber Buffer,engine mounting	GRM38127
	2009.09-2010.12	Front	SUV 4WD 2TR-FE		Bush,mounting differential	GRM35579
	2009.09-2010.12	Front Axle Left & Right Lower Outer	SUV 4WD 2TR-FE		Bushing,axle beam	GRM35560
	2009.09-2010.12	Rear Axle Left & Right Lower Inner	SUV 4WD 2TR-FE		Bushing,axle beam	GRM35551
	2009.09-2010.12	Rear Axle Left & Right Lower Outer	SUV 4WD 2TR-FE		Bushing,axle beam	GRM35538
	2009.09-2010.12	Rear Axle Left & Right Upper Outer	SUV 4WD 2TR-FE	Length:54.5mm	Bushing,axle beam	GRM35511
	2009.09-2010.12	Rear Axle Left & Right Upper Outer	SUV 4WD 2TR-FE	Length:57.5mm	Bushing,axle beam	GRM35534
2.8 (65 kw)	1989.07-1996.03	-	SUV RWD 3L		Holder,exhaust system	GRM13352
3.0 (92 kw)	1995.11-2000.08	Rear Axle Left & Right	SUV 4WD 1KZT		Rubber Buffer	GRM38704
	1995.11-2000.08	-	SUV 4WD 1KZT		Holder,exhaust system	GRM13352
	1995.11-2000.08	Front Axle Left & Right	SUV 4WD 1KZT		Bushing,leaf spring	GRM50084
	1995.11-2000.08	Front Axle	SUV 4WD 1KZT		Steering Bushing	GRM12041
	1995.11-2000.08	Front Axle	SUV 4WD 1KZT		Steering Bushing	GRM13020
3.0 (105 kw)	1990.01-1995.10	-	SUV 4WD 3VZE		Holder,exhaust system	GRM13352
	1990.01-1995.10	Front Axle Left & Right	SUV 4WD 3VZE		Bushing,leaf spring	GRM50084
	1990.01-1995.10	Rear Axle Left & Right Lower	SUV 4WD 3VZE		Rubber buffer,suspension	GRM13075
3.4 (136 kw)	2001.01-2001.12	Rear Axle Left & Right	SUV RWD 5VZFE		Rubber Buffer	GRM38704
4.0 (174 kw)	2005.09-2009.09	Front	SUV 4WD 1GRFE		Rubber Buffer,engine mounting	GRM38127
	2005.09-2009.09	Front	SUV 4WD 1GRFE		Bush,mounting differential	GRM35579

	YEAR	FITTING POSITION	BODY STYLE & DRIVE TYPE & ENGINE	REMARKS	PRODUCT	G-AP Ref.
TOYOTA **4 Runner**						
4.0 (174 kw)	2005.09-2009.09	Rear Axle Left & Right Lower Inner	SUV 4WD 1GRFE		Bushing,axle beam	GRM35551
	2005.09-2009.09	Rear Axle Left & Right Lower Inner	SUV RWD 1GRFE		Bushing,axle beam	GRM35551
	2005.09-2009.09	Rear Axle Left & Right Upper Inner	SUV 4WD 1GRFE		Bushing,axle beam	GRM35562
	2005.09-2009.09	Rear Axle Left & Right Upper Inner	SUV RWD 1GRFE		Bushing,axle beam	GRM35562
	2005.09-2009.09	Rear Axle Left & Right Lower Outer	SUV 4WD 1GRFE		Bushing,axle beam	GRM35538
	2005.09-2009.09	Rear Axle Left & Right Lower Outer	SUV RWD 1GRFE		Bushing,axle beam	GRM35538
	2005.09-2009.09	Rear Axle Left & Right Upper Outer	SUV 4WD 1GRFE	Length:54.5mm	Bushing,axle beam	GRM35511
	2005.09-2009.09	Rear Axle Left & Right Upper Outer	SUV RWD 1GRFE	Length:54.5mm	Bushing,axle beam	GRM35511
4.0 (183 kw)	2002.11-2009.12	Rear Axle Left & Right Lower Inner	SUV RWD 1GRFE		Bushing,axle beam	GRM35551
	2002.11-2009.12	Rear Axle Left & Right Upper Inner	SUV RWD 1GRFE		Bushing,axle beam	GRM35562
	2002.11-2009.12	Rear Axle Left & Right Lower Outer	SUV RWD 1GRFE		Bushing,axle beam	GRM35538
	2002.11-2009.12	Rear Axle Left & Right Upper Outer	SUV RWD 1GRFE	Length:54.5mm	Bushing,axle beam	GRM35511
	2002.11-2009.12	Front Axle Left	SUV RWD 1GRFE		Steering Bushing Kit	GRM16380S
	2002.11-2009.12	Front Axle Right	SUV RWD 1GRFE		Steering Bushing Kit	GRM16377S
	2003.01-2005.01	Front	SUV 4WD 1GRFE		Rubber Buffer,engine mounting	GRM38127
	2003.01-2005.01	Front	SUV 4WD 1GRFE		Bush,mounting differential	GRM35579
	2003.01-2005.01	Rear Axle Left & Right Lower Inner	SUV 4WD 1GRFE		Bushing,axle beam	GRM35551
	2003.01-2005.01	Rear Axle Left & Right Upper Inner	SUV 4WD 1GRFE		Bushing,axle beam	GRM35562
	2003.01-2005.01	Rear Axle Left & Right Lower Outer	SUV 4WD 1GRFE		Bushing,axle beam	GRM35538
	2003.01-2005.01	Rear Axle Left & Right Upper Outer	SUV 4WD 1GRFE	Length:54.5mm	Bushing,axle beam	GRM35511
	2003.01-2005.01	Front Axle Left	SUV 4WD 1GRFE		Steering Bushing Kit	GRM16380S
	2003.01-2005.01	Front Axle Right	SUV 4WD 1GRFE		Steering Bushing Kit	GRM16377S
4.0 (198 kw)	2009.08-	Front	SUV 4WD 1GR-FE		Rubber Buffer,engine mounting	GRM38127
	2009.08-	Front	SUV 4WD 1GR-FE		Bush,mounting differential	GRM35579
	2009.08-	Front Axle Left & Right Lower Outer	SUV 4WD 1GR-FE		Bushing,axle beam	GRM35560
	2009.08-	Rear Axle Left & Right	SUV 4WD 1GR-FE	Date from:2018.12	Bushing,axle beam	GRM36099
	2009.08-	Rear Axle Left & Right Lower Inner	SUV 4WD 1GR-FE		Bushing,axle beam	GRM35551
	2009.08-	Rear Axle Left & Right Lower Outer	SUV 4WD 1GR-FE		Bushing,axle beam	GRM35538
	2009.08-	Rear Axle Left & Right Upper Outer	SUV 4WD 1GR-FE	Length:54.5mm	Bushing,axle beam	GRM35511
	2009.08-	Rear Axle Left & Right Upper Outer	SUV 4WD 1GR-FE	Length:57.5mm	Bushing,axle beam	GRM35534
	2009.08-	Front Axle Left & Right	SUV 4WD 1GR-FE		Steering Bushing Kit	GRM35586K
4.0 (199 kw)	2013.08-	Front	SUV 4WD 1GR-FE		Rubber Buffer,engine mounting	GRM38127
	2013.08-	Front	SUV 4WD 1GR-FE		Bush,mounting differential	GRM35579
	2013.08-	Front Axle Left & Right Lower Outer	SUV 4WD 1GR-FE		Bushing,axle beam	GRM35560
	2013.08-	Rear Axle Left & Right	SUV 4WD 1GR-FE	Date from:2018.12	Bushing,axle beam	GRM36099
	2013.08-	Rear Axle Left & Right Lower Inner	SUV 4WD 1GR-FE		Bushing,axle beam	GRM35551
	2013.08-	Rear Axle Left & Right Lower Outer	SUV 4WD 1GR-FE		Bushing,axle beam	GRM35538
	2013.08-	Rear Axle Left & Right Upper Outer	SUV 4WD 1GR-FE	Length:54.5mm	Bushing,axle beam	GRM35511
	2013.08-	Rear Axle Left & Right Upper Outer	SUV 4WD 1GR-FE	Length:57.5mm	Bushing,axle beam	GRM35534
	2013.08-	Front Axle Left & Right	SUV 4WD 1GR-FE		Steering Bushing Kit	GRM35586K
4.0 (201 kw)	2010.01-	Front Axle Left & Right	SUV 4WD 1GR-FE		Bushing,shock absorber	GRM35144
	2010.01-	Front	SUV 4WD 1GR-FE		Rubber Buffer,engine mounting	GRM38127
	2010.01-	Front	SUV 4WD 1GR-FE		Bush,mounting differential	GRM35579
	2010.01-	Rear	SUV 4WD 1GR-FE		Knuckle Bushing	GRM14019
	2010.01-	Front Axle Left & Right Lower Outer	SUV 4WD 1GR-FE		Bushing,axle beam	GRM35560
	2010.01-	Rear Axle Left & Right	SUV 4WD 1GR-FE	Date from:2018.12	Bushing,axle beam	GRM36099
	2010.01-	Rear Axle Left & Right Lower Inner	SUV 4WD 1GR-FE		Bushing,axle beam	GRM35551
	2010.01-	Rear Axle Left & Right Lower Outer	SUV 4WD 1GR-FE		Bushing,axle beam	GRM35538
	2010.01-	Rear Axle Left & Right Upper Outer	SUV 4WD 1GR-FE	Length:54.5mm	Bushing,axle beam	GRM35511
	2010.01-	Rear Axle Left & Right Upper Outer	SUV 4WD 1GR-FE	Length:57.5mm	Bushing,axle beam	GRM35534
	2010.01-	Front Axle Left & Right	SUV 4WD 1GR-FE		Steering Bushing Kit	GRM35586K
4.0 (202 kw)	2010.01-	Front Axle Left & Right	SUV RWD 1GRFE		Bushing,shock absorber	GRM35144
	2010.01-	Front Axle Left & Right	SUV 4WD 1GR-FE		Bushing,shock absorber	GRM35144
	2010.01-	Front	SUV 4WD 1GR-FE		Rubber Buffer,engine mounting	GRM38127
	2010.01-	Front	SUV 4WD 1GR-FE		Bush,mounting differential	GRM35579
	2010.01-	Rear	SUV 4WD 1GR-FE		Knuckle Bushing	GRM14019
	2010.01-	Front Axle Left & Right Lower Outer	SUV RWD 1GRFE		Bushing,axle beam	GRM35560
	2010.01-	Front Axle Left & Right Lower Outer	SUV 4WD 1GR-FE		Bushing,axle beam	GRM35560
	2010.01-	Rear Axle Left & Right	SUV 4WD 1GR-FE	Date from:2018.12	Bushing,axle beam	GRM36099
	2010.01-	Rear Axle Left & Right Lower Inner	SUV RWD 1GRFE		Bushing,axle beam	GRM35551
	2010.01-	Rear Axle Left & Right Lower Inner	SUV 4WD 1GR-FE		Bushing,axle beam	GRM35551
	2010.01-	Rear Axle Left & Right Lower Outer	SUV RWD 1GRFE		Bushing,axle beam	GRM35538
	2010.01-	Rear Axle Left & Right Lower Outer	SUV 4WD 1GR-FE		Bushing,axle beam	GRM35538
	2010.01-	Rear Axle Left & Right Upper Outer	SUV RWD 1GRFE	Length:54.5mm	Bushing,axle beam	GRM35511

	YEAR	FITTING POSITION	BODY STYLE & DRIVE TYPE & ENGINE	REMARKS	PRODUCT	G-AP Ref.
TOYOTA						
4 Runner						
4.0 (202 kw)	2010.01-	Rear Axle Left & Right Upper Outer	SUV 4WD 1GR-FE	Length:54.5mm	Bushing,axle beam	**GRM35511**
	2010.01-	Rear Axle Left & Right Upper Outer	SUV RWD 1GRFE	Length:57.5mm	Bushing,axle beam	**GRM35534**
	2010.01-	Rear Axle Left & Right Upper Outer	SUV 4WD 1GR-FE	Length:57.5mm	Bushing,axle beam	**GRM35534**
	2010.01-	Front Axle Left & Right	SUV RWD 1GRFE		Steering Bushing Kit	**GRM35586K**
	2010.01-	Front Axle Left & Right	SUV 4WD 1GR-FE		Steering Bushing Kit	**GRM35586K**
4.7 (175 kw)	2002.08-2006.09	Front	SUV 4WD 2UZFE		Rubber Buffer,engine mounting	**GRM38127**
	2002.08-2006.09	Front	SUV 4WD 2UZFE		Bush,mounting differential	**GRM35579**
	2002.08-2006.09	Rear Axle Left & Right Lower Inner	SUV 4WD 2UZFE		Bushing,axle beam	**GRM35551**
	2002.08-2006.09	Rear Axle Left & Right Lower Inner	SUV RWD 2UZFE		Bushing,axle beam	**GRM35551**
	2002.08-2006.09	Rear Axle Left & Right Upper Inner	SUV 4WD 2UZFE		Bushing,axle beam	**GRM35562**
	2002.08-2006.09	Rear Axle Left & Right Upper Inner	SUV RWD 2UZFE		Bushing,axle beam	**GRM35562**
	2002.08-2006.09	Rear Axle Left & Right Lower Outer	SUV 4WD 2UZFE		Bushing,axle beam	**GRM35538**
	2002.08-2006.09	Rear Axle Left & Right Lower Outer	SUV RWD 2UZFE		Bushing,axle beam	**GRM35538**
	2002.08-2006.09	Rear Axle Left & Right Upper Outer	SUV 4WD 2UZFE	Length:54.5mm	Bushing,axle beam	**GRM35511**
	2002.08-2006.09	Rear Axle Left & Right Upper Outer	SUV RWD 2UZFE	Length:54.5mm	Bushing,axle beam	**GRM35511**
	2002.08-2006.09	Front Axle Left	SUV 4WD 2UZFE		Steering Bushing Kit	**GRM16380S**
	2002.08-2006.09	Front Axle Left	SUV RWD 2UZFE		Steering Bushing Kit	**GRM16380S**
	2002.08-2006.09	Front Axle Right	SUV 4WD 2UZFE		Steering Bushing Kit	**GRM16377S**
	2002.08-2006.09	Front Axle Right	SUV RWD 2UZFE		Steering Bushing Kit	**GRM16377S**
4.7 (194 kw)	2005.09-2009.09	Rear Axle Left & Right	SUV 4WD 2UZFE		Bushing,shock absorber	**GRM35720**
	2005.09-2009.09	Rear Axle Left & Right	SUV RWD 2UZFE		Bushing,shock absorber	**GRM35720**
	2005.09-2009.09	Rear Axle Left & Right	SUV 4WD 2UZFE		Bushing,shock absorber	**GRM35721**
	2005.09-2009.09	Rear Axle Left & Right	SUV RWD 2UZFE		Bushing,shock absorber	**GRM35721**
	2005.09-2009.09	Front	SUV 4WD 2UZFE		Rubber Buffer,engine mounting	**GRM38127**
	2005.09-2009.09	Front	SUV 4WD 2UZFE		Bush,mounting differential	**GRM35579**
	2005.09-2009.09	Rear Axle Left & Right Lower Inner	SUV 4WD 2UZFE		Bushing,axle beam	**GRM35551**
	2005.09-2009.09	Rear Axle Left & Right Lower Inner	SUV RWD 2UZFE		Bushing,axle beam	**GRM35551**
	2005.09-2009.09	Rear Axle Left & Right Upper Inner	SUV 4WD 2UZFE		Bushing,axle beam	**GRM35562**
	2005.09-2009.09	Rear Axle Left & Right Upper Inner	SUV RWD 2UZFE		Bushing,axle beam	**GRM35562**
	2005.09-2009.09	Rear Axle Left & Right Lower Outer	SUV 4WD 2UZFE		Bushing,axle beam	**GRM35538**
	2005.09-2009.09	Rear Axle Left & Right Lower Outer	SUV RWD 2UZFE		Bushing,axle beam	**GRM35538**
	2005.09-2009.09	Rear Axle Left & Right Upper Outer	SUV 4WD 2UZFE	Length:54.5mm	Bushing,axle beam	**GRM35511**
	2005.09-2009.09	Rear Axle Left & Right Upper Outer	SUV RWD 2UZFE	Length:54.5mm	Bushing,axle beam	**GRM35511**
4 Runner (Nato)						
2.7 (112 kw)	1995.11-2002.08	Rear Axle Left & Right	SUV 4WD 3RZFE		Rubber Buffer	**GRM38704**
	1995.11-2002.08	Front Axle Left & Right	SUV 4WD 3RZFE		Bushing,shock absorber	**GRM13022**
	1995.11-2002.08	Rear Axle Left & Right	SUV 4WD 3RZFE		Bushing,shock absorber	**GRM13063**
	1995.11-2002.08	-	SUV 4WD 3RZFE		Holder,exhaust system	**GRM13352**
	1995.11-2002.08	Rear Axle Left & Right Lower	SUV 4WD 3RZFE		Rubber buffer,suspension	**GRM13075**
	1995.11-2002.08	Front Axle	SUV 4WD 3RZFE		Steering Bushing	**GRM11975**
	1995.11-2002.08	Front Axle	SUV 4WD 3RZFE		Steering Bushing	**GRM12041**
	1995.11-2002.08	Front Axle	SUV 4WD 3RZFE		Steering Bushing	**GRM13020**
3.4 (136 kw)	1995.11-2002.08	Rear Axle Left & Right	SUV 4WD 5VZFE		Rubber Buffer	**GRM38704**
4 Runner II/Surf/Hilux Surf						
3.0 (92 kw)	1993.10-1996.03	Front Axle Left & Right	SUV 4WD 1KZ-T		Bushing,leaf spring	**GRM50084**
	1993.10-1996.03	Rear Axle Left & Right Lower	SUV 4WD 1KZ-T		Rubber buffer,suspension	**GRM13075**
Allex						
1.8 (100 kw)	2001.01-2006.09	Front Left	Hatchback 4WD 1ZZFE		Engine Mounting Bushing	**GRM32924**
	2001.01-2006.09	Rear	Hatchback FWD 1ZZFE		Engine Mounting Bushing	**GRM13158**
	2001.01-2006.09	Rear	Hatchback 4WD 1ZZFE		Engine Mounting Bushing	**GRM31628**
	2001.01-2006.09	Front Axle Left & Right Lower	Hatchback 4WD 1ZZFE		Spring Mounting	**GRM16785**
	2001.01-2006.09	Front Axle	Hatchback 4WD 1ZZFE		Rubber Buffer,shock absorber	**GRM17226**
	2001.01-2006.09	Rear	Hatchback 4WD 1ZZFE		Bush,mounting differential	**GRM35504**
	2001.01-2006.09	-	Hatchback 4WD 1ZZFE		Bush,mounting differential	**GRM17764**
	2001.01-2006.09	Rear	Hatchback 4WD 1ZZFE		Knuckle Bushing	**GRM17772**
	2001.01-2006.09	Rear Axle Left & Right Lower	Hatchback 4WD 1ZZFE		Bushing,axle beam	**GRM13200**
1.8 (140 kw)	2001.01-2006.09	Rear	Hatchback FWD 2ZZ-GE		Engine Mounting Bushing	**GRM13158**
Allion						
1.8 (92 kw)	2001.06-2004.09	Rear Axle	Saloon 4WD 1ZZFE		Protection Boot	**GRM40723**
1.8 (97 kw)	2001.06-2005.04	Rear	Saloon FWD 1ZZ-FE		Engine Mounting Bushing	**GRM13158**
	2001.06-2007.06	Rear	Saloon 4WD 1ZZ-FE		Engine Mounting Bushing	**GRM13158**
	2001.06-2007.06	Front Axle Left & Right Lower	Saloon 4WD 1ZZ-FE		Spring Mounting	**GRM16785**
2.0 (114 kw)	2001.06-2007.04	Front Axle Left & Right Lower	Saloon 4WD 1AZFSE		Spring Mounting	**GRM16785**

	YEAR	FITTING POSITION	BODY STYLE & DRIVE TYPE & ENGINE	REMARKS	PRODUCT	G-AP Ref.
TOYOTA						
Alphard						
2.4 (110 kw)	2011.12-2014.12	Front Axle	MPV 4WD 2AZ-FXE		Protection Boot	**GRM40490**
	2011.12-2014.12	Front Axle Left & Right Lower	MPV 4WD 2AZ-FXE		Spring Mounting	**GRM38962**
2.4 (117 kw)	2003.09-2008.04	Front Axle Left & Right Lower	MPV FWD 2AZFE	Inner diameter:147mm	Spring Mounting	**GRM37877**
	2003.09-2008.04	Front Axle Left & Right Lower	MPV 4WD 2AZFE	Inner diameter:147mm	Spring Mounting	**GRM37877**
	2003.09-2008.04	Front Axle Left & Right Lower	MPV FWD 2AZFE	Inner diameter:150mm	Spring Mounting	**GRM38972**
	2003.09-2008.04	Front Axle Left & Right Lower	MPV 4WD 2AZFE	Inner diameter:150mm	Spring Mounting	**GRM38972**
	2003.09-2008.04	Left	MPV 4WD 2AZFE		Bush,mounting differential	**GRM36946**
	2003.09-2008.04	Rear Axle Left & Right	MPV FWD 2AZFE		Bushing,axle beam	**GRM13533**
	2003.09-2008.04	Rear Axle Left & Right	MPV 4WD 2AZFE		Bushing,axle beam	**GRM13533**
	2003.09-2008.04	Rear Axle Left & Right	MPV 4WD 2AZFXE		Bushing,axle beam	**GRM13533**
	2003.09-2008.04	Front Axle Left	MPV 4WD 2AZFE		Steering Bushing Kit	**GRM16380S**
2.4 (123 kw)	2008.04-2015.12	Front Axle	MPV FWD 2AZFE		Protection Boot	**GRM40490**
	2008.04-2015.12	Front Axle Left & Right Lower	MPV FWD 2AZFE		Spring Mounting	**GRM38962**
2.4 (125 kw)	2008.05-2014.12	Front Axle	MPV 4WD 2AZFE		Protection Boot	**GRM40490**
	2008.05-2014.12	Front Axle	MPV FWD 2AZFE		Protection Boot	**GRM40490**
	2008.05-2014.12	Front Axle Left & Right Lower	MPV 4WD 2AZFE		Spring Mounting	**GRM38962**
	2008.05-2014.12	Front Axle Left & Right Lower	MPV FWD 2AZFE		Spring Mounting	**GRM38962**
	2008.05-2014.12	Left	MPV 4WD 2AZFE		Bush,mounting differential	**GRM36946**
3.0 (162 kw)	2003.04-2008.04	Front Axle Left & Right Lower	MPV FWD 1MZFE	Inner diameter:147mm	Spring Mounting	**GRM37877**
	2003.04-2008.04	Front Axle Left & Right Lower	MPV 4WD 1MZFE	Inner diameter:147mm	Spring Mounting	**GRM37877**
	2003.04-2008.04	Front Axle Left & Right Lower	MPV FWD 1MZFE	Inner diameter:150mm	Spring Mounting	**GRM38972**
	2003.04-2008.04	Front Axle Left & Right Lower	MPV 4WD 1MZFE	Inner diameter:150mm	Spring Mounting	**GRM38972**
	2003.04-2008.04	Left	MPV 4WD 1MZFE		Bush,mounting differential	**GRM36946**
	2003.04-2008.04	Rear Axle Left & Right	MPV FWD 1MZFE		Bushing,axle beam	**GRM13533**
	2003.04-2008.04	Rear Axle Left & Right	MPV 4WD 1MZFE		Bushing,axle beam	**GRM13533**
	2003.04-2008.04	Front Axle Left	MPV 4WD 1MZFE		Steering Bushing Kit	**GRM16380S**
3.5 (202 kw)	2008.04-2014.12	Front Axle	MPV FWD 2GRFE		Protection Boot	**GRM40490**
	2008.04-2014.12	Front Axle Left & Right Lower	MPV FWD 2GRFE		Spring Mounting	**GRM38962**
3.5 (206 kw)	2008.04-2014.12	Front Axle	MPV 4WD 2GRFE		Protection Boot	**GRM40490**
	2008.04-2014.12	Front Axle	MPV FWD 2GRFE		Protection Boot	**GRM40490**
	2008.04-2014.12	Front Axle Left & Right Lower	MPV 4WD 2GRFE		Spring Mounting	**GRM38962**
	2008.04-2014.12	Front Axle Left & Right Lower	MPV FWD 2GRFE		Spring Mounting	**GRM38962**
	2008.04-2014.12	Left	MPV 4WD 2GRFE		Bush,mounting differential	**GRM36946**
Altezza						
2.0 (114 kw)	1999.01-2005.07	Front Axle	Saloon RWD 1G-FE		Protection Boot	**GRM40387**
2.0 (118 kw)	1999.01-2005.05	Front Axle	Saloon RWD 1GFE		Protection Boot	**GRM40387**
	1999.01-2005.05	Front Axle Left & Right	Saloon RWD 1GFE		Bushing,shock absorber	**GRM12999**
	1999.01-2005.05	Rear	Saloon RWD 1GFE		Knuckle Bushing	**GRM14019**
2.0 (147 kw)	1999.02-2005.11	Front Axle	Saloon RWD 3SGE		Protection Boot	**GRM40387**
	1999.02-2005.11	Front Axle Left & Right	Saloon RWD 3SGE		Bushing,shock absorber	**GRM12999**
	1999.02-2005.11	Rear	Saloon RWD 3SGE		Knuckle Bushing	**GRM14019**
2.0 (154 kw)	1999.02-2005.11	Front Axle	Saloon RWD 3SGE		Protection Boot	**GRM40387**
	1999.02-2005.11	Front Axle Left & Right	Saloon RWD 3SGE		Bushing,shock absorber	**GRM12999**
	1999.02-2005.11	Rear	Saloon RWD 3SGE		Knuckle Bushing	**GRM14019**
3.0 (157 kw)	2001.07-2005.11	Front Axle	Saloon RWD 2JZGE	AT	Protection Boot	**GRM40387**
Altezza Gita						
2.0 (114 kw)	1999.01-2001.06	Front Axle	Estate RWD 1GFE		Protection Boot	**GRM40387**
	1999.01-2001.06	Front Axle Left & Right	Estate RWD 1GFE		Bushing,shock absorber	**GRM12999**
	1999.01-2001.06	Rear	Estate RWD 1GFE		Knuckle Bushing	**GRM14019**
3.0 (157 kw)	2001.07-2005.11	Front Axle	Estate RWD 2JZGE	AT	Protection Boot	**GRM40387**
	2001.07-2005.11	Front Axle Left & Right	Estate RWD 2JZGE		Bushing,shock absorber	**GRM12999**
	2001.07-2005.11	Rear	Estate RWD 2JZGE		Knuckle Bushing	**GRM14019**
Altis						
1.3 (63 kw)	2008.03-2012.12	Rear	Saloon FWD 2NZ-FE		Engine Mounting Bushing	**GRM36568**
Aristo						
3.0 (170 kw)	1997.08-2004.09	Rear	Saloon RWD 2JZGE		Bush,mounting differential	**GRM35554**
	1997.08-2004.09	Rear Axle Left & Right	Saloon RWD 2JZGE		Knuckle Bushing	**GRM14920**
	1997.08-2004.09	Rear	Saloon RWD 2JZGE		Knuckle Bushing	**GRM14019**
3.0 (206 kw)	1997.08-2004.09	Rear	Saloon RWD 2JZGTE		Bush,mounting differential	**GRM35554**
	1997.08-2004.09	Rear Axle Left & Right	Saloon RWD 2JZGTE		Knuckle Bushing	**GRM14920**
	1997.08-2004.09	Rear	Saloon RWD 2JZGTE		Knuckle Bushing	**GRM14019**
Aurion						
2.4 (116 kw)	2006.03-2009.07	Front Axle Left & Right Lower	Saloon FWD 2AZ-FE	Date from:2009.06	Spring Mounting	**GRM38972**

	YEAR	FITTING POSITION	BODY STYLE & DRIVE TYPE & ENGINE	REMARKS	PRODUCT	G-AP Ref.
TOYOTA **Aurion**						
3.5 (200 kw)	2006.03-2011.09	Front Axle Left & Right Lower	Saloon FWD 2GRFE	Date from:2009.06	Spring Mounting	GRM38972
	2006.03-2011.09	Front Axle	Saloon FWD 2GRFE	Date from:2009.03	Rubber Buffer,shock absorber	GRM37210
3.5 (235 kw)	2006.03-2011.09	Front Axle Left & Right Lower	Saloon FWD 2GR-FE	Date from:2009.06	Spring Mounting	GRM38972
	2006.03-2011.09	Front Axle	Saloon FWD 2GR-FE	Date from:2006.05,Date to:2009.09	Rubber Buffer,shock absorber	GRM37210
3.5 (241 kw)	2006.10-2011.09	Front Axle Left & Right Lower	Saloon FWD 2GR-FE	Date from:2009.06	Spring Mounting	GRM38972
Auris						
1.2 (85 kw)	2015.05-2018.12	Rear Axle Left & Right Upper	Hatchback FWD 8NRFTS		Spring Mounting	GRM37875
	2015.05-2018.12	Rear Axle Left & Right Lower	Hatchback FWD 8NRFTS		Knuckle Bushing	GRM14020
	2015.05-2018.12	Rear Axle Left & Right Lower	Hatchback FWD 8NRFTS		Knuckle Bushing	GRM30044
	2015.05-2018.12	Rear Axle Left & Right	Hatchback FWD 8NRFTS		Bushing,axle beam	GRM16284
1.3 (73 kw)	2010.01-2012.09	Front Axle	Hatchback FWD 1NRFE		Protection Boot	GRM40304
	2010.01-2012.09	Rear Axle Left & Right Lower	Hatchback FWD 1NRFE		Spring Mounting	GRM38953
	2010.01-2012.09	Rear Axle Left & Right Upper	Hatchback FWD 1NRFE		Spring Mounting	GRM37875
	2010.01-2012.09	Rear Axle Left & Right	Hatchback FWD 1NRFE		Bushing,axle beam	GRM16284
	2012.10-2018.12	Front Axle	Hatchback FWD 1NRFE		Protection Boot	GRM40304
	2012.10-2018.12	Rear Axle Left & Right Lower	Hatchback FWD 1NRFE		Spring Mounting	GRM38953
	2012.10-2018.12	Rear Axle Left & Right Upper	Hatchback FWD 1NRFE		Spring Mounting	GRM37875
	2012.10-2018.12	Rear Axle Left & Right	Hatchback FWD 1NRFE		Bushing,axle beam	GRM16284
1.3 (74 kw)	2008.11-2010.01	Front Axle	Hatchback FWD 1NRFE		Protection Boot	GRM40304
	2008.11-2010.01	Rear Axle Left & Right Lower	Hatchback FWD 1NRFE		Spring Mounting	GRM38953
	2008.11-2010.01	Rear Axle Left & Right Upper	Hatchback FWD 1NRFE		Spring Mounting	GRM37875
	2008.11-2010.01	Rear Axle Left & Right	Hatchback FWD 1NRFE		Bushing,axle beam	GRM16284
1.4 (66 kw)	2006.10-2012.09	Front Axle	Hatchback FWD 1NDTV		Protection Boot	GRM40304
	2006.10-2012.09	Rear Axle Left & Right Lower	Hatchback FWD 1NDTV		Spring Mounting	GRM38953
	2006.10-2012.09	Rear Axle Left & Right Upper	Hatchback FWD 1NDTV		Spring Mounting	GRM37875
	2006.10-2012.09	Rear Axle Left & Right	Hatchback FWD 1NDTV		Bushing,axle beam	GRM16284
	2007.03-2012.09	Front Axle	Hatchback Van FWD 1NDTV		Protection Boot	GRM40304
	2007.03-2012.09	Rear Axle Left & Right Lower	Hatchback Van FWD 1NDTV		Spring Mounting	GRM38953
	2007.03-2012.09	Rear Axle Left & Right Upper	Hatchback Van FWD 1NDTV		Spring Mounting	GRM37875
	2012.10-2018.12	Front Axle	Hatchback FWD 1NDTV		Protection Boot	GRM40304
	2012.10-2018.12	Rear Axle Left & Right Lower	Hatchback FWD 1NDTV		Spring Mounting	GRM38953
	2012.10-2018.12	Rear Axle Left & Right Upper	Hatchback FWD 1NDTV		Spring Mounting	GRM37875
	2012.10-2018.12	Rear Axle Left & Right	Hatchback FWD 1NDTV		Bushing,axle beam	GRM16284
	2013.03-2018.12	Front Axle	Hatchback Van FWD 1NDTV		Protection Boot	GRM40304
1.4 (71 kw)	2006.10-2012.09	Front Axle	Hatchback FWD 4ZZFE		Protection Boot	GRM40304
	2006.10-2012.09	Rear Axle Left & Right Lower	Hatchback FWD 4ZZFE		Spring Mounting	GRM38953
	2006.10-2012.09	Rear Axle Left & Right Upper	Hatchback FWD 4ZZFE		Spring Mounting	GRM37875
	2006.10-2012.09	Rear Axle Left & Right	Hatchback FWD 4ZZFE		Bushing,axle beam	GRM16284
1.5 (77 kw)	2006.10-2012.09	Front Axle	Hatchback 4WD 1NZFE		Protection Boot	GRM40304
	2006.10-2012.09	Rear Axle Left & Right Upper	Hatchback 4WD 1NZFE		Spring Mounting	GRM37875
	2006.10-2012.09	Rear Axle	Hatchback 4WD 1NZFE		Bush,mounting differential	GRM35561
	2006.10-2012.09	Front Left & Right	Hatchback 4WD 1NZFE		Bush,mounting differential	GRM36499
	2006.10-2012.09	Rear Axle Left & Right Lower	Hatchback 4WD 1NZFE		Knuckle Bushing	GRM14020
	2006.10-2012.09	Rear Axle Left & Right Lower	Hatchback 4WD 1NZFE		Knuckle Bushing	GRM30044
	2006.10-2012.09	Rear Axle Left & Right	Hatchback 4WD 1NZFE		Bushing,axle beam	GRM16284
	2012.10-2018.12	Rear Axle Left & Right Upper	Hatchback 4WD 1NZ-FE		Spring Mounting	GRM37875
	2012.10-2018.12	Rear Axle	Hatchback 4WD 1NZ-FE		Bush,mounting differential	GRM35561
	2012.10-2018.12	Front Left & Right	Hatchback 4WD 1NZ-FE		Bush,mounting differential	GRM36499
	2012.10-2018.12	Rear Axle Left & Right Lower	Hatchback 4WD 1NZ-FE		Knuckle Bushing	GRM14020
	2012.10-2018.12	Rear Axle Left & Right Lower	Hatchback 4WD 1NZ-FE		Knuckle Bushing	GRM30044
1.5 (81 kw)	2006.10-2012.08	Front Axle	Hatchback FWD 1NZFE		Protection Boot	GRM40304
	2006.10-2012.08	Rear Axle Left & Right Lower	Hatchback FWD 1NZFE		Spring Mounting	GRM38953
	2006.10-2012.08	Rear Axle Left & Right Upper	Hatchback FWD 1NZFE		Spring Mounting	GRM37875
	2006.10-2012.08	Rear Axle Left & Right	Hatchback FWD 1NZFE		Bushing,axle beam	GRM16284
1.6 (82 kw)	2015.05-2018.12	Rear Axle Left & Right Upper	Hatchback FWD 1WW		Spring Mounting	GRM37875
	2015.05-2018.12	Rear Axle Left & Right	Hatchback FWD 1WW		Bushing,axle beam	GRM16284
1.6 (91 kw)	2006.10-2012.09	Front Axle	Hatchback FWD 1ZRFE		Protection Boot	GRM40304
	2006.10-2012.09	Rear Axle Left & Right Lower	Hatchback FWD 1ZRFE		Spring Mounting	GRM38953
	2006.10-2012.09	Rear Axle Left & Right Upper	Hatchback FWD 1ZRFE		Spring Mounting	GRM37875
	2006.10-2012.09	Rear Axle Left & Right	Hatchback FWD 1ZRFE		Bushing,axle beam	GRM16284
1.6 (97 kw)	2008.12-2012.09	Front Axle	Hatchback FWD 1ZRFAE		Protection Boot	GRM40304
	2008.12-2012.09	Rear Axle Left & Right Lower	Hatchback FWD 1ZRFAE		Spring Mounting	GRM38953
	2008.12-2012.09	Rear Axle Left & Right Upper	Hatchback FWD 1ZRFAE		Spring Mounting	GRM37875
	2008.12-2012.09	Rear Axle Left & Right	Hatchback FWD 1ZRFAE		Bushing,axle beam	GRM16284

	YEAR	FITTING POSITION	BODY STYLE & DRIVE TYPE & ENGINE	REMARKS	PRODUCT	G-AP Ref.
TOYOTA						
Auris						
1.6 (97 kw)	2012.10-2018.12	Front Axle	Hatchback FWD 1ZRFAE		Protection Boot	**GRM40304**
	2012.10-2018.12	Rear Axle Left & Right Lower	Hatchback FWD 1ZRFAE		Spring Mounting	**GRM38953**
	2012.10-2018.12	Rear Axle Left & Right Upper	Hatchback FWD 1ZRFAE		Spring Mounting	**GRM37875**
	2012.10-2018.12	Rear Axle Left & Right	Hatchback FWD 1ZRFAE		Bushing,axle beam	**GRM16284**
1.8 (100 kw)	2006.10-2009.10	Front Axle	Hatchback 4WD 2ZRFE		Protection Boot	**GRM40304**
	2006.10-2009.10	Rear Axle Left & Right Upper	Hatchback 4WD 2ZRFE		Spring Mounting	**GRM37875**
	2006.10-2009.10	Rear Axle	Hatchback 4WD 2ZRFE		Bush,mounting differential	**GRM35561**
	2006.10-2009.10	Front Left & Right	Hatchback 4WD 2ZRFE		Bush,mounting differential	**GRM36499**
	2006.10-2009.10	Rear Axle Left & Right Lower	Hatchback 4WD 2ZRFE		Knuckle Bushing	**GRM14020**
	2006.10-2009.10	Rear Axle Left & Right Lower	Hatchback 4WD 2ZRFE		Knuckle Bushing	**GRM30044**
	2006.10-2009.10	Rear Axle Left & Right	Hatchback 4WD 2ZRFE		Bushing,axle beam	**GRM16284**
	2006.10-2012.09	Front Axle	Hatchback FWD 2ZRFE		Protection Boot	**GRM40304**
	2006.10-2012.09	Rear Axle Left & Right Lower	Hatchback FWD 2ZRFE		Spring Mounting	**GRM38953**
	2006.10-2012.09	Rear Axle Left & Right Upper	Hatchback FWD 2ZRFE		Spring Mounting	**GRM37875**
	2006.10-2012.09	Rear Axle Left & Right	Hatchback FWD 2ZRFE		Bushing,axle beam	**GRM16284**
	2010.09-2012.09	Front Axle	Hatchback FWD 2ZRFXE		Protection Boot	**GRM40304**
	2010.09-2012.09	Rear Axle Left & Right Lower	Hatchback FWD 2ZRFXE		Spring Mounting	**GRM38953**
	2010.09-2012.09	Rear Axle Left & Right Upper	Hatchback FWD 2ZRFXE		Spring Mounting	**GRM37875**
	2010.09-2012.09	Rear Axle Left & Right	Hatchback FWD 2ZRFXE		Bushing,axle beam	**GRM16284**
	2012.10-2018.12	Front Axle	Hatchback FWD 2ZRFXE		Protection Boot	**GRM40304**
	2012.10-2018.12	Rear Axle Left & Right Upper	Hatchback FWD 2ZRFXE		Spring Mounting	**GRM37875**
	2012.10-2018.12	Rear Axle Left & Right Lower	Hatchback FWD 2ZRFXE		Knuckle Bushing	**GRM14020**
	2012.10-2018.12	Rear Axle Left & Right Lower	Hatchback FWD 2ZRFXE		Knuckle Bushing	**GRM30044**
	2012.10-2018.12	Rear Axle Left & Right	Hatchback FWD 2ZRFXE		Bushing,axle beam	**GRM16284**
1.8 (102 kw)	2016.08-2018.12	Rear Axle Left & Right Lower	Hatchback FWD 2ZRFAE		Knuckle Bushing	**GRM14020**
1.8 (103 kw)	2012.10-2018.12	Rear Axle Left & Right Lower	Hatchback FWD 2ZR-FE		Spring Mounting	**GRM38953**
	2012.10-2018.12	Rear Axle Left & Right Upper	Hatchback FWD 2ZR-FE		Spring Mounting	**GRM37875**
1.8 (106 kw)	2009.02-2012.09	Front Axle	Hatchback FWD 2ZRFAE		Protection Boot	**GRM40304**
	2009.02-2012.09	Rear Axle Left & Right Lower	Hatchback FWD 2ZRFAE		Spring Mounting	**GRM38953**
	2009.02-2012.09	Rear Axle Left & Right Upper	Hatchback FWD 2ZRFAE		Spring Mounting	**GRM37875**
	2009.02-2012.09	Rear Axle Left & Right	Hatchback FWD 2ZRFAE		Bushing,axle beam	**GRM16284**
	2012.10-2018.12	Rear Axle Left & Right Upper	Hatchback FWD 2ZR-FAE		Spring Mounting	**GRM37875**
	2012.10-2018.12	Rear Axle Left & Right Lower	Hatchback FWD 2ZR-FAE		Knuckle Bushing	**GRM14020**
	2012.10-2018.12	Rear Axle Left & Right Lower	Hatchback FWD 2ZR-FAE		Knuckle Bushing	**GRM30044**
1.8 (108 kw)	2009.02-2012.09	Front Axle	Hatchback FWD 2ZRFAE		Protection Boot	**GRM40304**
	2009.02-2012.09	Rear Axle Left & Right Lower	Hatchback FWD 2ZRFAE		Spring Mounting	**GRM38953**
	2009.02-2012.09	Rear Axle Left & Right Upper	Hatchback FWD 2ZRFAE		Spring Mounting	**GRM37875**
	2009.02-2012.09	Rear Axle Left & Right	Hatchback FWD 2ZRFAE		Bushing,axle beam	**GRM16284**
2.0 (91 kw)	2012.10-2015.04	Front Axle	Hatchback FWD 1ADFTV		Protection Boot	**GRM40304**
	2012.10-2015.04	Rear Axle Left & Right Upper	Hatchback FWD 1ADFTV		Spring Mounting	**GRM37875**
	2012.10-2015.04	Rear Axle Left & Right	Hatchback FWD 1ADFTV		Bushing,axle beam	**GRM16284**
2.0 (93 kw)	2006.10-2012.09	Front Axle	Hatchback FWD 1ADFTV		Protection Boot	**GRM40304**
	2006.10-2012.09	Rear Axle Left & Right Lower	Hatchback FWD 1ADFTV		Spring Mounting	**GRM38953**
	2006.10-2012.09	Rear Axle Left & Right Upper	Hatchback FWD 1ADFTV		Spring Mounting	**GRM37875**
	2006.10-2012.09	Rear Axle Left & Right	Hatchback FWD 1ADFTV		Bushing,axle beam	**GRM16284**
2.2 (130 kw)	2007.02-2012.09	Front Axle	Hatchback FWD 2ADFHV		Protection Boot	**GRM40304**
	2007.02-2012.09	Rear Axle Left & Right Upper	Hatchback FWD 2ADFHV		Spring Mounting	**GRM37875**
	2007.02-2012.09	Rear Axle Left & Right Lower	Hatchback FWD 2ADFHV		Knuckle Bushing	**GRM14020**
	2007.02-2012.09	Rear Axle Left & Right Lower	Hatchback FWD 2ADFHV		Knuckle Bushing	**GRM30044**
	2007.02-2012.09	Rear Axle Left & Right	Hatchback FWD 2ADFHV		Bushing,axle beam	**GRM16284**
Auris Touring Sports						
1.2 (85 kw)	2015.03-2018.12	Rear Axle Left & Right Upper	Estate FWD 8NRFTS		Spring Mounting	**GRM37875**
	2015.03-2018.12	Rear Axle Left & Right Lower	Estate FWD 8NRFTS		Knuckle Bushing	**GRM14020**
	2015.03-2018.12	Rear Axle Left & Right Lower	Estate FWD 8NRFTS		Knuckle Bushing	**GRM30044**
	2015.03-2018.12	Rear Axle Left & Right	Estate FWD 8NRFTS		Bushing,axle beam	**GRM16284**
1.3 (73 kw)	2013.07-2018.12	Front Axle	Estate FWD 1NRFE		Protection Boot	**GRM40304**
	2013.07-2018.12	Rear Axle Left & Right Lower	Estate FWD 1NRFE		Spring Mounting	**GRM38953**
	2013.07-2018.12	Rear Axle Left & Right Upper	Estate FWD 1NRFE		Spring Mounting	**GRM37875**
	2013.07-2018.12	Rear Axle Left & Right	Estate FWD 1NRFE		Bushing,axle beam	**GRM16284**
1.4 (66 kw)	2013.07-2018.12	Front Axle	Estate FWD 1NDTV		Protection Boot	**GRM40304**
	2013.07-2018.12	Rear Axle Left & Right Lower	Estate FWD 1NDTV		Spring Mounting	**GRM38953**
	2013.07-2018.12	Rear Axle Left & Right Upper	Estate FWD 1NDTV		Spring Mounting	**GRM37875**
	2013.07-2018.12	Rear Axle Left & Right	Estate FWD 1NDTV		Bushing,axle beam	**GRM16284**

	YEAR	FITTING POSITION	BODY STYLE & DRIVE TYPE & ENGINE	REMARKS	PRODUCT	G-AP Ref.
TOYOTA **Auris Touring Sports**						
1.6 (82 kw)	2015.05-2018.12	Rear Axle Left & Right Upper	Estate FWD 1WW		Spring Mounting	**GRM37875**
	2015.05-2018.12	Rear Axle Left & Right	Estate FWD 1WW		Bushing,axle beam	**GRM16284**
1.6 (97 kw)	2013.07-2018.12	Front Axle	Estate FWD 1ZRFAE		Protection Boot	**GRM40304**
	2013.07-2018.12	Rear Axle Left & Right Upper	Estate FWD 1ZRFAE		Spring Mounting	**GRM37875**
	2013.07-2018.12	Rear Axle Left & Right	Estate FWD 1ZRFAE		Bushing,axle beam	**GRM16284**
1.8 (100 kw)	2013.07-2018.12	Front Axle	Estate FWD 2ZRFXE		Protection Boot	**GRM40304**
	2013.07-2018.12	Rear Axle Left & Right Upper	Estate FWD 2ZRFXE		Spring Mounting	**GRM37875**
	2013.07-2018.12	Rear Axle Left & Right Lower	Estate FWD 2ZRFXE		Knuckle Bushing	**GRM14020**
	2013.07-2018.12	Rear Axle Left & Right Lower	Estate FWD 2ZRFXE		Knuckle Bushing	**GRM30044**
	2013.07-2018.12	Rear Axle Left & Right	Estate FWD 2ZRFXE		Bushing,axle beam	**GRM16284**
2.0 (91 kw)	2013.07-2015.04	Front Axle	Estate FWD 1ADFTV		Protection Boot	**GRM40304**
	2013.07-2015.04	Rear Axle Left & Right Upper	Estate FWD 1ADFTV		Spring Mounting	**GRM37875**
	2013.07-2015.04	Rear Axle Left & Right	Estate FWD 1ADFTV		Bushing,axle beam	**GRM16284**
Auris/Corolla/Blade						
2.4 (123 kw)	2006.11-2012.04	Rear Axle Left & Right Upper	Hatchback FWD 2AZ-FE		Spring Mounting	**GRM37875**
	2006.11-2012.04	Rear Axle Left & Right Upper	Hatchback 4WD 2AZ-FE		Spring Mounting	**GRM37875**
	2006.11-2012.04	Rear Axle	Hatchback 4WD 2AZ-FE		Bush,mounting differential	**GRM35561**
	2006.11-2012.04	Front Left & Right	Hatchback 4WD 2AZ-FE		Bush,mounting differential	**GRM36499**
	2006.11-2012.04	Rear Axle Left & Right Lower	Hatchback FWD 2AZ-FE		Knuckle Bushing	**GRM14020**
	2006.11-2012.04	Rear Axle Left & Right Lower	Hatchback 4WD 2AZ-FE		Knuckle Bushing	**GRM14020**
	2006.11-2012.04	Rear Axle Left & Right Lower	Hatchback FWD 2AZ-FE		Knuckle Bushing	**GRM30044**
	2006.11-2012.04	Rear Axle Left & Right Lower	Hatchback 4WD 2AZ-FE		Knuckle Bushing	**GRM30044**
Avalon						
2.5 (149 kw)	2012.09-2018.03	Rear Axle Left & Right Outer	Saloon FWD 2ARFXE		Bushing,axle beam	**GRM16526**
	2012.09-2018.03	Front Axle Left & Right	Saloon FWD 2ARFXE		Steering Bushing	**GRM36101**
3.0 (137 kw)	2001.08-2005.06	Rear Axle Left & Right	Saloon FWD 1MZ-FE		Knuckle Bushing	**GRM18965**
3.0 (140 kw)	1995.03-2005.05	Rear Axle Left	Saloon FWD 1MZ-FE		Protection Boot	**GRM40716**
	1995.03-2005.05	Front Axle Left & Right Lower	Saloon FWD 1MZ-FE	Inner diameter:147mm	Spring Mounting	**GRM37877**
	1995.03-2005.05	Front Axle Left & Right Lower	Saloon FWD 1MZ-FE	Inner diameter:150mm	Spring Mounting	**GRM38972**
	1995.03-2005.05	Rear Axle Left & Right	Saloon FWD 1MZ-FE		Knuckle Bushing	**GRM18965**
	1995.03-2005.05	Front Axle Left & Right Inner	Saloon FWD 1MZ-FE		Bushing,axle beam	**GRM50128**
3.0 (150 kw)	1996.09-1999.12	Front Axle	Saloon FWD 1MZFE		Protection Boot	**GRM40720**
	1996.09-1999.12	Rear Axle Left	Saloon FWD 1MZFE		Protection Boot	**GRM40716**
	1996.09-1999.12	Front Axle Left & Right Lower	Saloon FWD 1MZFE	Inner diameter:147mm	Spring Mounting	**GRM37877**
	1996.09-1999.12	Front Axle Left & Right Lower	Saloon FWD 1MZFE	Inner diameter:150mm	Spring Mounting	**GRM38972**
	1996.09-1999.12	Rear Axle Left & Right	Saloon FWD 1MZFE		Knuckle Bushing	**GRM18965**
3.5 (198 kw)	2005.10-2012.11	Front Axle Left & Right Lower	Saloon FWD 2GRFE		Spring Mounting	**GRM38963**
	2005.10-2012.11	Rear Axle Left & Right	Saloon FWD 2GRFE		Knuckle Bushing	**GRM18965**
3.5 (200 kw)	2005.01-2012.09	Front Axle Left & Right Lower	Saloon FWD 2GRFE		Spring Mounting	**GRM38963**
	2012.11-2018.03	Rear Axle Left Inner	Saloon FWD 2GRFE		Bushing,axle beam	**GRM16527**
	2012.11-2018.03	Rear Axle Left & Right Outer	Saloon FWD 2GRFE		Bushing,axle beam	**GRM16526**
	2012.11-2018.03	Front Axle Left & Right	Saloon FWD 2GRFE		Steering Bushing	**GRM36101**
3.5 (204 kw)	2012.10-2018.03	Rear Axle Left Inner	Saloon FWD 2GR-FE		Bushing,axle beam	**GRM16527**
	2012.10-2018.03	Rear Axle Left & Right Outer	Saloon FWD 2GR-FE		Bushing,axle beam	**GRM16526**
	2012.10-2018.03	Front Axle Left & Right	Saloon FWD 2GR-FE		Steering Bushing	**GRM36101**
3.5 (206 kw)	2004.10-2005.09	Front Axle Left & Right Lower	Saloon FWD 2GRFE		Spring Mounting	**GRM38963**
Avalon/Pronard						
3.0 (145 kw)	2000.04-2005.06	Rear Axle Left & Right	Saloon FWD 1MZ-FE		Knuckle Bushing	**GRM18965**
	2000.04-2005.06	Front Axle Left & Right Inner	Saloon FWD 1MZ-FE		Bushing,axle beam	**GRM50128**
Avensis						
1.6 (74 kw)	1997.10-2000.06	Left	Hatchback FWD 4AFE		Engine Mounting Bushing	**GRM31625**
	1997.10-2000.06	Left	Saloon FWD 4AFE		Engine Mounting Bushing	**GRM31625**
	1997.10-2000.06	Front Axle	Saloon FWD 4AFE		Protection Boot	**GRM40645**
	1997.10-2000.06	-	Hatchback FWD 4AFE		Holder,exhaust system	**GRM14574**
	1997.10-2000.06	-	Saloon FWD 4AFE		Holder,exhaust system	**GRM14574**
	1997.10-2000.06	Rear Axle Left & Right	Hatchback FWD 4AFE		Knuckle Bushing	**GRM18965**
	1997.10-2000.06	Rear Axle Left & Right	Saloon FWD 4AFE		Knuckle Bushing	**GRM18965**
	1997.10-2000.06	Rear Axle Left & Right Lower	Hatchback FWD 4AFE		Knuckle Bushing	**GRM16041**
	1997.10-2000.06	Rear Axle Left & Right Lower	Saloon FWD 4AFE		Knuckle Bushing	**GRM16041**
	1997.10-2000.06	Rear	Hatchback FWD 4AFE		Knuckle Bushing	**GRM14022**
	1997.10-2000.06	Rear	Saloon FWD 4AFE		Knuckle Bushing	**GRM14022**
	1997.10-2000.06	Rear	Hatchback FWD 4AFE		Knuckle Bushing	**GRM16471**
	1997.10-2000.06	Rear	Saloon FWD 4AFE		Knuckle Bushing	**GRM16471**
	1997.10-2000.06	Front Axle	Hatchback FWD 4AFE		Steering Bushing	**GRM16699**

	YEAR	FITTING POSITION	BODY STYLE & DRIVE TYPE & ENGINE	REMARKS	PRODUCT	G-AP Ref.
TOYOTA **Avensis**						
1.6 (74 kw)	1997.10-2000.06	Front Axle	Saloon FWD 4AFE		Steering Bushing	**GRM16699**
	1997.10-2000.06	Front Axle	Hatchback FWD 4AFE		Steering Bushing	**GRM16791**
	1997.10-2000.06	Front Axle	Saloon FWD 4AFE		Steering Bushing	**GRM16791**
1.6 (81 kw)	1997.10-2000.06	Left	Hatchback FWD 4AFE		Engine Mounting Bushing	**GRM31625**
	1997.10-2000.06	Left	Saloon FWD 4AFE		Engine Mounting Bushing	**GRM31625**
	1997.10-2000.06	Front Axle	Saloon FWD 4AFE		Protection Boot	**GRM40645**
	1997.10-2000.06	-	Hatchback FWD 4AFE		Holder,exhaust system	**GRM14574**
	1997.10-2000.06	-	Saloon FWD 4AFE		Holder,exhaust system	**GRM14574**
	1997.10-2000.06	Rear Axle Left & Right	Hatchback FWD 4AFE		Knuckle Bushing	**GRM18965**
	1997.10-2000.06	Rear Axle Left & Right	Saloon FWD 4AFE		Knuckle Bushing	**GRM18965**
	1997.10-2000.06	Rear Axle Left & Right Lower	Hatchback FWD 4AFE		Knuckle Bushing	**GRM16041**
	1997.10-2000.06	Rear Axle Left & Right Lower	Saloon FWD 4AFE		Knuckle Bushing	**GRM16041**
	1997.10-2000.06	Rear	Hatchback FWD 4AFE		Knuckle Bushing	**GRM14022**
	1997.10-2000.06	Rear	Saloon FWD 4AFE		Knuckle Bushing	**GRM14022**
	1997.10-2000.06	Rear	Hatchback FWD 4AFE		Knuckle Bushing	**GRM16471**
	1997.10-2000.06	Rear	Saloon FWD 4AFE		Knuckle Bushing	**GRM16471**
	1997.10-2000.06	Front Axle	Hatchback FWD 4AFE		Steering Bushing	**GRM16699**
	1997.10-2000.06	Front Axle	Saloon FWD 4AFE		Steering Bushing	**GRM16699**
	1997.10-2000.06	Front Axle	Hatchback FWD 4AFE		Steering Bushing	**GRM16791**
	1997.10-2000.06	Front Axle	Saloon FWD 4AFE		Steering Bushing	**GRM16791**
	2000.07-2003.02	Front Axle	Saloon FWD 3ZZFE		Protection Boot	**GRM40645**
	2000.07-2003.02	-	Hatchback FWD 3ZZFE		Holder,exhaust system	**GRM14574**
	2000.07-2003.02	-	Saloon FWD 3ZZFE		Holder,exhaust system	**GRM14574**
	2000.07-2003.02	Rear Axle Left & Right	Hatchback FWD 3ZZFE		Knuckle Bushing	**GRM18965**
	2000.07-2003.02	Rear Axle Left & Right	Saloon FWD 3ZZFE		Knuckle Bushing	**GRM18965**
	2000.07-2003.02	Rear Axle Left & Right Lower	Hatchback FWD 3ZZFE		Knuckle Bushing	**GRM16041**
	2000.07-2003.02	Rear Axle Left & Right Lower	Saloon FWD 3ZZFE		Knuckle Bushing	**GRM16041**
	2000.07-2003.02	Rear	Hatchback FWD 3ZZFE		Knuckle Bushing	**GRM14022**
	2000.07-2003.02	Rear	Saloon FWD 3ZZFE		Knuckle Bushing	**GRM14022**
	2000.07-2003.02	Rear	Hatchback FWD 3ZZFE		Knuckle Bushing	**GRM16471**
	2000.07-2003.02	Rear	Saloon FWD 3ZZFE		Knuckle Bushing	**GRM16471**
	2000.07-2003.02	Front Axle	Hatchback FWD 3ZZFE		Steering Bushing	**GRM16699**
	2000.07-2003.02	Front Axle	Saloon FWD 3ZZFE		Steering Bushing	**GRM16699**
	2000.07-2003.02	Front Axle	Hatchback FWD 3ZZFE		Steering Bushing	**GRM16791**
	2000.07-2003.02	Front Axle	Saloon FWD 3ZZFE		Steering Bushing	**GRM16791**
	2003.03-2008.10	Front Axle	Hatchback FWD 3ZZFE		Protection Boot	**GRM40269**
	2003.03-2008.10	Front Axle	Saloon FWD 3ZZFE		Protection Boot	**GRM40269**
	2003.03-2008.10	Rear Axle Left & Right	Hatchback FWD 3ZZFE		Bellow Set,strut mounting	**GRM34406S**
	2003.03-2008.10	Rear Axle Left & Right	Saloon FWD 3ZZFE		Bellow Set,strut mounting	**GRM34406S**
	2003.03-2008.10	Rear Axle Left & Right Lower	Hatchback FWD 3ZZFE	MT	Knuckle Bushing	**GRM14887**
	2003.03-2008.10	Rear Axle Left & Right Lower	Saloon FWD 3ZZFE	MT	Knuckle Bushing	**GRM14887**
	2003.03-2008.10	Front Axle	Hatchback FWD 3ZZFE		Steering Bushing	**GRM16700**
	2003.03-2008.10	Front Axle	Saloon FWD 3ZZFE		Steering Bushing	**GRM16700**
1.6 (82 kw)	2015.04-2018.10	Front Axle	Saloon FWD 1WW		Protection Boot	**GRM40490**
	2015.04-2018.10	Rear Axle Left & Right Lower	Saloon FWD 1WW		Knuckle Bushing	**GRM14020**
1.6 (97 kw)	2008.11-2018.10	Front Axle	Saloon FWD 1ZRFAE		Protection Boot	**GRM40490**
	2008.11-2018.10	Rear Axle Left & Right Lower	Saloon FWD 1ZRFAE		Knuckle Bushing	**GRM14020**
	2008.11-2018.10	Rear Axle Left & Right Lower	Saloon FWD 1ZRFAE		Knuckle Bushing	**GRM30044**
1.8 (81 kw)	1997.10-2000.06	Rear	Hatchback FWD 7AFE		Engine Mounting Bushing	**GRM32926**
	1997.10-2000.06	Rear	Saloon FWD 7AFE		Engine Mounting Bushing	**GRM32926**
	1997.10-2000.06	Left	Hatchback FWD 7AFE		Engine Mounting Bushing	**GRM31625**
	1997.10-2000.06	Left	Saloon FWD 7AFE		Engine Mounting Bushing	**GRM31625**
	1997.10-2000.06	Right	Hatchback FWD 7AFE		Engine Mounting Bushing	**GRM12906**
	1997.10-2000.06	Right	Saloon FWD 7AFE		Engine Mounting Bushing	**GRM12906**
	1997.10-2000.06	Front Axle	Saloon FWD 7AFE		Protection Boot	**GRM40645**
	1997.10-2000.06	-	Hatchback FWD 7AFE		Holder,exhaust system	**GRM14574**
	1997.10-2000.06	-	Saloon FWD 7AFE		Holder,exhaust system	**GRM14574**
	1997.10-2000.06	Rear Axle Left & Right	Hatchback FWD 7AFE		Knuckle Bushing	**GRM18965**
	1997.10-2000.06	Rear Axle Left & Right	Saloon FWD 7AFE		Knuckle Bushing	**GRM18965**
	1997.10-2000.06	Rear Axle Left & Right Lower	Hatchback FWD 7AFE		Knuckle Bushing	**GRM16041**
	1997.10-2000.06	Rear Axle Left & Right Lower	Saloon FWD 7AFE		Knuckle Bushing	**GRM16041**
	1997.10-2000.06	Rear	Hatchback FWD 7AFE		Knuckle Bushing	**GRM14022**
	1997.10-2000.06	Rear	Saloon FWD 7AFE		Knuckle Bushing	**GRM14022**
	1997.10-2000.06	Rear	Hatchback FWD 7AFE		Knuckle Bushing	**GRM16471**

	YEAR	FITTING POSITION	BODY STYLE & DRIVE TYPE & ENGINE	REMARKS	PRODUCT	G-AP Ref.
TOYOTA **Avensis**						
1.8 (81 kw)	1997.10-2000.06	Rear	Saloon FWD 7AFE		Knuckle Bushing	**GRM16471**
	1997.10-2000.06	Front Axle	Hatchback FWD 7AFE		Steering Bushing	**GRM16699**
	1997.10-2000.06	Front Axle	Saloon FWD 7AFE		Steering Bushing	**GRM16699**
	1997.10-2000.06	Front Axle	Hatchback FWD 7AFE		Steering Bushing	**GRM16791**
	1997.10-2000.06	Front Axle	Saloon FWD 7AFE		Steering Bushing	**GRM16791**
1.8 (95 kw)	2000.07-2003.02	Front Axle	Saloon FWD 1ZZFE		Protection Boot	**GRM40645**
	2000.07-2003.02	-	Hatchback FWD 1ZZFE		Holder,exhaust system	**GRM14574**
	2000.07-2003.02	-	Saloon FWD 1ZZFE		Holder,exhaust system	**GRM14574**
	2000.07-2003.02	Rear Axle Left & Right	Hatchback FWD 1ZZFE		Knuckle Bushing	**GRM18965**
	2000.07-2003.02	Rear Axle Left & Right	Saloon FWD 1ZZFE		Knuckle Bushing	**GRM18965**
	2000.07-2003.02	Rear Axle Left & Right Lower	Hatchback FWD 1ZZFE		Knuckle Bushing	**GRM16041**
	2000.07-2003.02	Rear Axle Left & Right Lower	Saloon FWD 1ZZFE		Knuckle Bushing	**GRM16041**
	2000.07-2003.02	Rear	Hatchback FWD 1ZZFE		Knuckle Bushing	**GRM14022**
	2000.07-2003.02	Rear	Saloon FWD 1ZZFE		Knuckle Bushing	**GRM14022**
	2000.07-2003.02	Rear	Hatchback FWD 1ZZFE		Knuckle Bushing	**GRM16471**
	2000.07-2003.02	Rear	Saloon FWD 1ZZFE		Knuckle Bushing	**GRM16471**
	2000.07-2003.02	Front Axle	Hatchback FWD 1ZZFE		Steering Bushing	**GRM16699**
	2000.07-2003.02	Front Axle	Saloon FWD 1ZZFE		Steering Bushing	**GRM16699**
	2000.07-2003.02	Front Axle	Hatchback FWD 1ZZFE		Steering Bushing	**GRM16791**
	2000.07-2003.02	Front Axle	Saloon FWD 1ZZFE		Steering Bushing	**GRM16791**
	2003.03-2008.10	Front Axle	Hatchback FWD 1ZZFE		Protection Boot	**GRM40269**
	2003.03-2008.10	Front Axle	Saloon FWD 1ZZFE		Protection Boot	**GRM40269**
	2003.03-2008.10	Rear Axle Left & Right	Hatchback FWD 1ZZFE		Bellow Set,strut mounting	**GRM34406S**
	2003.03-2008.10	Rear Axle Left & Right	Saloon FWD 1ZZFE		Bellow Set,strut mounting	**GRM34406S**
	2003.03-2008.10	Rear Axle Left & Right Lower	Hatchback FWD 1ZZFE		Knuckle Bushing	**GRM14887**
	2003.03-2008.10	Rear Axle Left & Right Lower	Saloon FWD 1ZZFE		Knuckle Bushing	**GRM14887**
	2003.03-2008.10	Front Axle	Hatchback FWD 1ZZFE		Steering Bushing	**GRM16700**
	2003.03-2008.10	Front Axle	Saloon FWD 1ZZFE		Steering Bushing	**GRM16700**
1.8 (108 kw)	2008.11-2018.10	Front Axle	Saloon FWD 2ZRFAE		Protection Boot	**GRM40490**
	2008.11-2018.10	Rear Axle Left & Right Lower	Saloon FWD 2ZRFAE		Knuckle Bushing	**GRM14020**
	2008.11-2018.10	Rear Axle Left & Right Lower	Saloon FWD 2ZRFAE		Knuckle Bushing	**GRM30044**
2.0 (61 kw)	1997.10-1998.05	Rear Axle Left & Right	Saloon FWD 2CT		Knuckle Bushing	**GRM18965**
2.0 (66 kw)	1997.10-2000.06	Right	Hatchback FWD 2CTE		Engine Mounting Bushing	**GRM12906**
	1997.10-2000.06	Right	Saloon FWD 2CTE		Engine Mounting Bushing	**GRM12906**
	1997.10-2000.06	Front Axle	Saloon FWD 2CTE		Protection Boot	**GRM40645**
	1997.10-2000.06	Rear Axle Left & Right	Hatchback FWD 2CTE		Knuckle Bushing	**GRM18965**
	1997.10-2000.06	Rear Axle Left & Right	Saloon FWD 2CTE		Knuckle Bushing	**GRM18965**
	1997.10-2000.06	Rear Axle Left & Right Lower	Hatchback FWD 2CTE		Knuckle Bushing	**GRM16041**
	1997.10-2000.06	Rear Axle Left & Right Lower	Saloon FWD 2CTE		Knuckle Bushing	**GRM16041**
	1997.10-2000.06	Rear	Hatchback FWD 2CTE		Knuckle Bushing	**GRM14022**
	1997.10-2000.06	Rear	Saloon FWD 2CTE		Knuckle Bushing	**GRM14022**
	1997.10-2000.06	Rear	Hatchback FWD 2CTE		Knuckle Bushing	**GRM16471**
	1997.10-2000.06	Rear	Saloon FWD 2CTE		Knuckle Bushing	**GRM16471**
	1997.10-2000.06	Front Axle	Hatchback FWD 2CTE		Steering Bushing	**GRM16699**
	1997.10-2000.06	Front Axle	Saloon FWD 2CTE		Steering Bushing	**GRM16699**
	1997.10-2000.06	Front Axle	Hatchback FWD 2CTE		Steering Bushing	**GRM16791**
	1997.10-2000.06	Front Axle	Saloon FWD 2CTE		Steering Bushing	**GRM16791**
2.0 (81 kw)	1999.08-2002.08	Rear Axle Left & Right	Hatchback FWD 1CDFTV		Knuckle Bushing	**GRM18965**
	1999.08-2002.08	Rear Axle Left & Right Lower	Hatchback FWD 1CDFTV		Knuckle Bushing	**GRM16041**
	1999.08-2002.08	Rear	Hatchback FWD 1CDFTV		Knuckle Bushing	**GRM14022**
	1999.08-2002.08	Rear	Hatchback FWD 1CDFTV		Knuckle Bushing	**GRM16471**
	1999.08-2002.08	Front Axle	Hatchback FWD 1CDFTV		Steering Bushing	**GRM16699**
	1999.08-2002.08	Front Axle	Hatchback FWD 1CDFTV		Steering Bushing	**GRM16791**
	1999.10-2002.08	Front Axle	Saloon FWD 1CDFTV		Protection Boot	**GRM40645**
	1999.10-2002.08	Rear Axle Left & Right	Saloon FWD 1CDFTV		Knuckle Bushing	**GRM18965**
	1999.10-2002.08	Rear Axle Left & Right Lower	Saloon FWD 1CDFTV		Knuckle Bushing	**GRM16041**
	1999.10-2002.08	Rear	Saloon FWD 1CDFTV		Knuckle Bushing	**GRM14022**
	1999.10-2002.08	Rear	Saloon FWD 1CDFTV		Knuckle Bushing	**GRM16471**
	1999.10-2002.08	Front Axle	Saloon FWD 1CDFTV		Steering Bushing	**GRM16699**
	1999.10-2002.08	Front Axle	Saloon FWD 1CDFTV		Steering Bushing	**GRM16791**
2.0 (85 kw)	2002.09-2003.02	Rear Axle Left & Right	Hatchback FWD 1CDFTV		Knuckle Bushing	**GRM18965**
	2002.09-2003.02	Rear Axle Left & Right	Saloon FWD 1CDFTV		Knuckle Bushing	**GRM18965**
	2003.03-2006.04	Front Left	Hatchback FWD 1CDFTV		Engine Mounting Bushing	**GRM32924**
	2003.03-2006.04	Front Left	Saloon FWD 1CDFTV		Engine Mounting Bushing	**GRM32924**

	YEAR	FITTING POSITION	BODY STYLE & DRIVE TYPE & ENGINE	REMARKS	PRODUCT	G-AP Ref.
TOYOTA **Avensis**						
2.0 (85 kw)	2003.03-2006.04	Front Axle	Hatchback FWD 1CDFTV		Protection Boot	GRM40269
	2003.03-2006.04	Front Axle	Saloon FWD 1CDFTV		Protection Boot	GRM40269
	2003.03-2006.04	Rear Axle Left & Right	Hatchback FWD 1CDFTV		Bellow Set,strut mounting	GRM34406S
	2003.03-2006.04	Rear Axle Left & Right	Saloon FWD 1CDFTV		Bellow Set,strut mounting	GRM34406S
	2003.03-2006.04	Rear Axle Left & Right Lower	Hatchback FWD 1CDFTV	MT,Date to:2006.04	Knuckle Bushing	GRM14887
	2003.03-2006.04	Rear Axle Left & Right Lower	Saloon FWD 1CDFTV	MT,Date to:2006.04	Knuckle Bushing	GRM14887
	2003.03-2006.04	Front Axle	Hatchback FWD 1CDFTV		Steering Bushing	GRM16700
	2003.03-2006.04	Front Axle	Saloon FWD 1CDFTV		Steering Bushing	GRM16700
2.0 (91 kw)	2011.11-2018.10	Front Axle	Saloon FWD 1ADFTV		Protection Boot	GRM40490
	2011.11-2018.10	Rear Axle Left & Right Lower	Saloon FWD 1ADFTV		Knuckle Bushing	GRM14020
2.0 (93 kw)	2006.03-2008.10	Front Axle	Hatchback FWD 1ADFTV		Protection Boot	GRM40269
	2006.03-2008.10	Front Axle	Saloon FWD 1ADFTV		Protection Boot	GRM40269
	2006.03-2008.10	Rear Axle Left & Right	Hatchback FWD 1ADFTV		Bellow Set,strut mounting	GRM34406S
	2006.03-2008.10	Rear Axle Left & Right	Saloon FWD 1ADFTV		Bellow Set,strut mounting	GRM34406S
	2006.03-2008.10	Rear Axle Left & Right Lower	Hatchback FWD 1ADFTV	MT,Date from:2006.04	Knuckle Bushing	GRM14887
	2006.03-2008.10	Rear Axle Left & Right Lower	Saloon FWD 1ADFTV	MT,Date from:2006.04	Knuckle Bushing	GRM14887
	2006.03-2008.10	Front Axle	Hatchback FWD 1ADFTV		Steering Bushing	GRM16700
	2006.03-2008.10	Front Axle	Saloon FWD 1ADFTV		Steering Bushing	GRM16700
	2008.11-2018.10	Front Axle	Saloon FWD 1ADFTV		Protection Boot	GRM40490
	2008.11-2018.10	Rear Axle Left & Right Lower	Saloon FWD 1ADFTV		Knuckle Bushing	GRM14020
	2008.11-2018.10	Rear Axle Left & Right Lower	Saloon FWD 1ADFTV		Knuckle Bushing	GRM30044
2.0 (94 kw)	1997.10-2000.06	Left	Hatchback FWD 3SFE		Engine Mounting Bushing	GRM31625
	1997.10-2000.06	Left	Saloon FWD 3SFE		Engine Mounting Bushing	GRM31625
	1997.10-2000.06	Front Axle	Saloon FWD 3SFE		Protection Boot	GRM40645
	1997.10-2000.06	-	Hatchback FWD 3SFE		Holder,exhaust system	GRM14574
	1997.10-2000.06	-	Saloon FWD 3SFE		Holder,exhaust system	GRM14574
	1997.10-2000.06	Rear Axle Left & Right	Hatchback FWD 3SFE		Knuckle Bushing	GRM18965
	1997.10-2000.06	Rear Axle Left & Right	Saloon FWD 3SFE		Knuckle Bushing	GRM18965
	1997.10-2000.06	Rear Axle Left & Right Lower	Hatchback FWD 3SFE		Knuckle Bushing	GRM16041
	1997.10-2000.06	Rear Axle Left & Right Lower	Saloon FWD 3SFE		Knuckle Bushing	GRM16041
	1997.10-2000.06	Rear	Hatchback FWD 3SFE		Knuckle Bushing	GRM14022
	1997.10-2000.06	Rear	Saloon FWD 3SFE		Knuckle Bushing	GRM14022
	1997.10-2000.06	Rear	Hatchback FWD 3SFE		Knuckle Bushing	GRM16471
	1997.10-2000.06	Rear	Saloon FWD 3SFE		Knuckle Bushing	GRM16471
	1997.10-2000.06	Front Axle	Hatchback FWD 3SFE		Steering Bushing	GRM16699
	1997.10-2000.06	Front Axle	Saloon FWD 3SFE		Steering Bushing	GRM16699
	1997.10-2000.06	Front Axle	Hatchback FWD 3SFE		Steering Bushing	GRM16791
	1997.10-2000.06	Front Axle	Saloon FWD 3SFE		Steering Bushing	GRM16791
2.0 (100 kw)	2008.11-2011.04	Front Axle	Saloon FWD 1AZ-FE		Protection Boot	GRM40490
	2008.11-2011.04	Rear Axle Left & Right Lower	Saloon FWD 1AZ-FE		Knuckle Bushing	GRM14020
	2008.11-2011.04	Rear Axle Left & Right Lower	Saloon FWD 1AZ-FE		Knuckle Bushing	GRM30044
2.0 (102 kw)	2012.12-2018.10	Rear Axle Left & Right Lower	Saloon FWD 3ZRFE		Knuckle Bushing	GRM14020
2.0 (105 kw)	2015.04-2018.10	Front Axle	Saloon FWD 2WW		Protection Boot	GRM40490
	2015.04-2018.10	Rear Axle Left & Right Lower	Saloon FWD 2WW		Knuckle Bushing	GRM14020
2.0 (108 kw)	2003.03-2008.10	Front Left	Hatchback FWD 1AZFSE		Engine Mounting Bushing	GRM32924
	2003.03-2008.10	Front Left	Saloon FWD 1AZFSE		Engine Mounting Bushing	GRM32924
	2003.03-2008.10	Rear	Hatchback FWD 1AZFSE	MT,for left-hand drive vehicles	Engine Mounting Bushing	GRM35818
	2003.03-2008.10	Rear	Saloon FWD 1AZFSE	MT,for left-hand drive vehicles	Engine Mounting Bushing	GRM35818
	2003.03-2008.10	Front Axle	Hatchback FWD 1AZFSE		Protection Boot	GRM40269
	2003.03-2008.10	Front Axle	Saloon FWD 1AZFSE		Protection Boot	GRM40269
	2003.03-2008.10	Rear Axle Left & Right	Hatchback FWD 1AZFSE		Bellow Set,strut mounting	GRM34406S
	2003.03-2008.10	Rear Axle Left & Right	Saloon FWD 1AZFSE		Bellow Set,strut mounting	GRM34406S
	2003.03-2008.10	Rear Axle Left & Right Lower	Hatchback FWD 1AZFSE		Knuckle Bushing	GRM14887
	2003.03-2008.10	Rear Axle Left & Right Lower	Saloon FWD 1AZFSE		Knuckle Bushing	GRM14887
	2003.03-2008.10	Front Axle	Hatchback FWD 1AZFSE		Steering Bushing	GRM16700
	2003.03-2008.10	Front Axle	Saloon FWD 1AZFSE		Steering Bushing	GRM16700
2.0 (110 kw)	2000.07-2003.02	Left	Hatchback FWD 1AZFSE		Engine Mounting Bushing	GRM31625
	2000.07-2003.02	Left	Saloon FWD 1AZFSE		Engine Mounting Bushing	GRM31625
	2000.07-2003.02	Front Axle	Saloon FWD 1AZFSE		Protection Boot	GRM40645
	2000.07-2003.02	-	Hatchback FWD 1AZFSE		Holder,exhaust system	GRM14574
	2000.07-2003.02	-	Saloon FWD 1AZFSE		Holder,exhaust system	GRM14574
	2000.07-2003.02	Rear Axle Left & Right	Hatchback FWD 1AZFSE		Knuckle Bushing	GRM18965
	2000.07-2003.02	Rear Axle Left & Right	Saloon FWD 1AZFSE		Knuckle Bushing	GRM18965
	2000.07-2003.02	Rear Axle Left & Right Lower	Hatchback FWD 1AZFSE		Knuckle Bushing	GRM16041

	YEAR	FITTING POSITION	BODY STYLE & DRIVE TYPE & ENGINE	REMARKS	PRODUCT	G-AP Ref.
TOYOTA **Avensis**						
2.0 (110 kw)	2000.07-2003.02	Rear Axle Left & Right Lower	Saloon FWD 1AZFSE		Knuckle Bushing	**GRM16041**
	2000.07-2003.02	Rear	Hatchback FWD 1AZFSE		Knuckle Bushing	**GRM14022**
	2000.07-2003.02	Rear	Saloon FWD 1AZFSE		Knuckle Bushing	**GRM14022**
	2000.07-2003.02	Rear	Hatchback FWD 1AZFSE		Knuckle Bushing	**GRM16471**
	2000.07-2003.02	Rear	Saloon FWD 1AZFSE		Knuckle Bushing	**GRM16471**
	2000.07-2003.02	Front Axle	Hatchback FWD 1AZFSE		Steering Bushing	**GRM16699**
	2000.07-2003.02	Front Axle	Saloon FWD 1AZFSE		Steering Bushing	**GRM16699**
	2000.07-2003.02	Front Axle	Hatchback FWD 1AZFSE		Steering Bushing	**GRM16791**
	2000.07-2003.02	Front Axle	Saloon FWD 1AZFSE		Steering Bushing	**GRM16791**
2.0 (112 kw)	2008.11-2018.10	Front Axle	Saloon FWD 3ZRFAE/3ZRFE		Protection Boot	**GRM40490**
	2008.11-2018.10	Rear Axle Left & Right Lower	Saloon FWD 3ZRFAE/3ZRFE		Knuckle Bushing	**GRM14020**
	2008.11-2018.10	Rear Axle Left & Right Lower	Saloon FWD 3ZRFAE/3ZRFE		Knuckle Bushing	**GRM30044**
2.0 (114 kw)	2003.01-2008.11	Front Left	Saloon FWD 1AZFSE		Engine Mounting Bushing	**GRM32924**
	2003.01-2008.11	Rear	Saloon FWD 1AZFSE	MT,for left-hand drive vehicles	Engine Mounting Bushing	**GRM35818**
	2003.01-2008.11	Rear Axle Left & Right	Saloon FWD 1AZFSE		Bellow Set,strut mounting	**GRM34406S**
	2003.01-2008.11	Rear Axle Left & Right Lower	Saloon FWD 1AZFSE		Knuckle Bushing	**GRM14887**
	2003.10-2008.10	Rear Axle Left & Right Lower	Saloon 4WD 1AZ-FE		Knuckle Bushing	**GRM14887**
2.2 (110 kw)	2005.04-2008.10	Front Axle	Hatchback FWD 2ADFTV		Protection Boot	**GRM40269**
	2005.04-2008.10	Front Axle	Saloon FWD 2ADFTV		Protection Boot	**GRM40269**
	2005.04-2008.10	Rear Axle Left & Right	Hatchback FWD 2ADFTV		Bellow Set,strut mounting	**GRM34406S**
	2005.04-2008.10	Rear Axle Left & Right	Saloon FWD 2ADFTV		Bellow Set,strut mounting	**GRM34406S**
	2005.04-2008.10	Rear Axle Left & Right Lower	Hatchback FWD 2ADFTV	MT	Knuckle Bushing	**GRM14887**
	2005.04-2008.10	Rear Axle Left & Right Lower	Saloon FWD 2ADFTV	MT	Knuckle Bushing	**GRM14887**
	2005.04-2008.10	Front Axle	Hatchback FWD 2ADFTV		Steering Bushing	**GRM16700**
	2005.04-2008.10	Front Axle	Saloon FWD 2ADFTV		Steering Bushing	**GRM16700**
	2009.02-2018.10	Front Axle	Saloon FWD 2ADFTV		Protection Boot	**GRM40490**
	2009.02-2018.10	Rear Axle Left & Right Lower	Saloon FWD 2ADFTV		Knuckle Bushing	**GRM14020**
	2009.02-2018.10	Rear Axle Left & Right Lower	Saloon FWD 2ADFTV		Knuckle Bushing	**GRM30044**
2.2 (130 kw)	2005.04-2008.10	Front Axle	Hatchback FWD 2ADFHV		Protection Boot	**GRM40269**
	2005.04-2008.10	Front Axle	Saloon FWD 2ADFHV		Protection Boot	**GRM40269**
	2005.04-2008.10	Rear Axle Left & Right	Saloon FWD 2ADFHV		Bellow Set,strut mounting	**GRM34406S**
	2005.04-2008.10	Rear Axle Left & Right Lower	Hatchback FWD 2ADFHV	MT	Knuckle Bushing	**GRM14887**
	2005.04-2008.10	Rear Axle Left & Right Lower	Saloon FWD 2ADFHV	MT	Knuckle Bushing	**GRM14887**
	2005.04-2008.10	Front Axle	Hatchback FWD 2ADFHV		Steering Bushing	**GRM16700**
	2005.04-2008.10	Front Axle	Saloon FWD 2ADFHV		Steering Bushing	**GRM16700**
	2009.02-2018.10	Front Axle	Saloon FWD 2ADFHV		Protection Boot	**GRM40490**
	2009.02-2018.10	Rear Axle Left & Right Lower	Saloon FWD 2ADFHV		Knuckle Bushing	**GRM14020**
	2009.02-2018.10	Rear Axle Left & Right Lower	Saloon FWD 2ADFHV		Knuckle Bushing	**GRM30044**
2.4 (120 kw)	2003.10-2008.10	Front Left	Hatchback FWD 2AZFSE		Engine Mounting Bushing	**GRM32924**
	2003.10-2008.10	Front Left	Saloon FWD 2AZFSE		Engine Mounting Bushing	**GRM32924**
	2003.10-2008.10	Rear	Hatchback FWD 2AZFSE	AT,for left-hand drive vehicles	Engine Mounting Bushing	**GRM35818**
	2003.10-2008.10	Rear	Saloon FWD 2AZFSE	AT	Engine Mounting Bushing	**GRM35818**
	2003.10-2008.10	Front Axle	Hatchback FWD 2AZFSE		Protection Boot	**GRM40269**
	2003.10-2008.10	Front Axle	Saloon FWD 2AZFSE		Protection Boot	**GRM40269**
	2003.10-2008.10	Rear Axle Left & Right	Hatchback FWD 2AZFSE		Bellow Set,strut mounting	**GRM34406S**
	2003.10-2008.10	Rear Axle Left & Right	Saloon FWD 2AZFSE		Bellow Set,strut mounting	**GRM34406S**
	2003.10-2008.10	Rear Axle Left & Right Lower	Hatchback FWD 2AZFSE	AT	Knuckle Bushing	**GRM14887**
	2003.10-2008.10	Rear Axle Left & Right Lower	Saloon FWD 2AZFSE	AT	Knuckle Bushing	**GRM14887**
	2003.10-2008.10	Front Axle	Hatchback FWD 2AZFSE		Steering Bushing	**GRM16700**
	2003.10-2008.10	Front Axle	Saloon FWD 2AZFSE		Steering Bushing	**GRM16700**
2.4 (125 kw)	2003.09-2008.11	Front Left	Hatchback FWD 2AZFSE		Engine Mounting Bushing	**GRM32924**
	2003.09-2008.11	Front Left	Saloon FWD 2AZFSE		Engine Mounting Bushing	**GRM32924**
	2003.09-2008.11	Rear	Hatchback FWD 2AZFSE	AT,for left-hand drive vehicles	Engine Mounting Bushing	**GRM35818**
	2003.09-2008.11	Rear	Saloon FWD 2AZFSE	AT	Engine Mounting Bushing	**GRM35818**
	2003.09-2008.11	Front Axle	Hatchback FWD 2AZFSE		Protection Boot	**GRM40269**
	2003.09-2008.11	Front Axle	Saloon FWD 2AZFSE		Protection Boot	**GRM40269**
	2003.09-2008.11	Rear Axle Left & Right	Hatchback FWD 2AZFSE		Bellow Set,strut mounting	**GRM34406S**
	2003.09-2008.11	Rear Axle Left & Right	Saloon FWD 2AZFSE		Bellow Set,strut mounting	**GRM34406S**
	2003.09-2008.11	Rear Axle Left & Right Lower	Hatchback FWD 2AZFSE	AT	Knuckle Bushing	**GRM14887**
	2003.09-2008.11	Rear Axle Left & Right Lower	Saloon FWD 2AZFSE	AT	Knuckle Bushing	**GRM14887**
	2003.09-2008.11	Front Axle	Hatchback FWD 2AZFSE		Steering Bushing	**GRM16700**
	2003.09-2008.11	Front Axle	Saloon FWD 2AZFSE		Steering Bushing	**GRM16700**

	YEAR	FITTING POSITION	BODY STYLE & DRIVE TYPE & ENGINE	REMARKS	PRODUCT	G-AP Ref.
TOYOTA **Avensis Estate/Wagon**						
1.6 (74 kw)	1997.10-2000.07	Left	Estate FWD 4AFE		Engine Mounting Bushing	GRM31625
	1997.10-2000.07	Front Axle	Estate FWD 4AFE		Protection Boot	GRM40645
	1997.10-2000.07	-	Estate FWD 4AFE		Holder,exhaust system	GRM14574
	1997.10-2000.07	Rear Axle Left & Right	Estate FWD 4AFE		Knuckle Bushing	GRM18965
	1997.10-2000.07	Rear Axle Left & Right Lower	Estate FWD 4AFE		Knuckle Bushing	GRM16041
	1997.10-2000.07	Rear	Estate FWD 4AFE		Knuckle Bushing	GRM14022
	1997.10-2000.07	Rear	Estate FWD 4AFE		Knuckle Bushing	GRM16471
	1997.10-2000.07	Front Axle	Estate FWD 4AFE		Steering Bushing	GRM16699
	1997.10-2000.07	Front Axle	Estate FWD 4AFE		Steering Bushing	GRM16791
1.6 (81 kw)	1997.10-2000.06	Left	Estate FWD 4AFE		Engine Mounting Bushing	GRM31625
	1997.10-2000.06	Front Axle	Estate FWD 4AFE		Protection Boot	GRM40645
	1997.10-2000.06	-	Estate FWD 4AFE		Holder,exhaust system	GRM14574
	1997.10-2000.06	Rear Axle Left & Right	Estate FWD 4AFE		Knuckle Bushing	GRM18965
	1997.10-2000.06	Rear Axle Left & Right Lower	Estate FWD 4AFE		Knuckle Bushing	GRM16041
	1997.10-2000.06	Rear	Estate FWD 4AFE		Knuckle Bushing	GRM14022
	1997.10-2000.06	Rear	Estate FWD 4AFE		Knuckle Bushing	GRM16471
	1997.10-2000.06	Front Axle	Estate FWD 4AFE		Steering Bushing	GRM16699
	1997.10-2000.06	Front Axle	Estate FWD 4AFE		Steering Bushing	GRM16791
	2000.07-2003.02	Front Axle	Estate FWD 3ZZFE		Protection Boot	GRM40645
	2000.07-2003.02	Rear Axle Left & Right	Estate FWD 3ZZFE		Knuckle Bushing	GRM18965
	2000.07-2003.02	Rear Axle Left & Right Lower	Estate FWD 3ZZFE		Knuckle Bushing	GRM16041
	2000.07-2003.02	Rear	Estate FWD 3ZZFE		Knuckle Bushing	GRM16471
	2003.03-2008.10	Front Axle	Estate FWD 3ZZFE		Protection Boot	GRM40269
	2003.03-2008.10	Rear Axle Left & Right	Estate FWD 3ZZFE		Bellow Set,strut mounting	GRM34406S
	2003.03-2008.10	Rear Axle Left & Right Lower	Estate FWD 3ZZFE	MT	Knuckle Bushing	GRM14887
	2003.03-2008.10	Front Axle	Estate FWD 3ZZFE		Steering Bushing	GRM16700
1.6 (82 kw)	2015.04-2018.10	Front Axle	Estate FWD 1WW		Protection Boot	GRM40490
	2015.04-2018.10	Rear Axle Left & Right Lower	Estate FWD 1WW		Knuckle Bushing	GRM14020
1.6 (97 kw)	2008.11-2018.10	Front Axle	Estate FWD 1ZRFAE		Protection Boot	GRM40490
	2008.11-2018.10	Rear Axle Left & Right Lower	Estate FWD 1ZRFAE		Knuckle Bushing	GRM14020
	2008.11-2018.10	Rear Axle Left & Right Lower	Estate FWD 1ZRFAE		Knuckle Bushing	GRM30044
1.8 (81 kw)	1997.10-2000.06	Rear	Estate FWD 7AFE		Engine Mounting Bushing	GRM32926
	1997.10-2000.06	Left	Estate FWD 7AFE		Engine Mounting Bushing	GRM31625
	1997.10-2000.06	Right	Estate FWD 7AFE		Engine Mounting Bushing	GRM12906
	1997.10-2000.06	Front Axle	Estate FWD 7AFE		Protection Boot	GRM40645
	1997.10-2000.06	-	Estate FWD 7AFE		Holder,exhaust system	GRM14574
	1997.10-2000.06	Rear Axle Left & Right	Estate FWD 7AFE		Knuckle Bushing	GRM18965
	1997.10-2000.06	Rear Axle Left & Right Lower	Estate FWD 7AFE		Knuckle Bushing	GRM16041
	1997.10-2000.06	Rear	Estate FWD 7AFE		Knuckle Bushing	GRM14022
	1997.10-2000.06	Rear	Estate FWD 7AFE		Knuckle Bushing	GRM16471
	1997.10-2000.06	Front Axle	Estate FWD 7AFE		Steering Bushing	GRM16699
	1997.10-2000.06	Front Axle	Estate FWD 7AFE		Steering Bushing	GRM16791
1.8 (95 kw)	2000.07-2003.02	Front Axle	Estate FWD 1ZZFE		Protection Boot	GRM40645
	2000.07-2003.02	-	Estate FWD 1ZZFE		Holder,exhaust system	GRM14574
	2000.07-2003.02	Rear Axle Left & Right	Estate FWD 1ZZFE		Knuckle Bushing	GRM18965
	2000.07-2003.02	Rear Axle Left & Right Lower	Estate FWD 1ZZFE		Knuckle Bushing	GRM16041
	2000.07-2003.02	Rear	Estate FWD 1ZZFE		Knuckle Bushing	GRM14022
	2000.07-2003.02	Rear	Estate FWD 1ZZFE		Knuckle Bushing	GRM16471
	2000.07-2003.02	Front Axle	Estate FWD 1ZZFE		Steering Bushing	GRM16699
	2000.07-2003.02	Front Axle	Estate FWD 1ZZFE		Steering Bushing	GRM16791
	2003.03-2008.10	Front Axle	Estate FWD 1ZZFE		Protection Boot	GRM40269
	2003.03-2008.10	Rear Axle Left & Right	Estate FWD 1ZZFE		Bellow Set,strut mounting	GRM34406S
	2003.03-2008.10	Rear Axle Left & Right Lower	Estate FWD 1ZZFE		Knuckle Bushing	GRM14887
	2003.03-2008.10	Front Axle	Estate FWD 1ZZFE		Steering Bushing	GRM16700
1.8 (108 kw)	2008.11-2018.10	Front Axle	Estate FWD 2ZRFAE		Protection Boot	GRM40490
	2008.11-2018.10	Rear Axle Left & Right Lower	Estate FWD 2ZRFAE		Knuckle Bushing	GRM14020
	2008.11-2018.10	Rear Axle Left & Right Lower	Estate FWD 2ZRFAE		Knuckle Bushing	GRM30044
2.0 (61 kw)	1997.10-1998.05	Lower	Estate FWD 2CT		Mounting,radiator	GRM14038
2.0 (66 kw)	1997.10-2000.06	Right	Estate FWD 2CTE		Engine Mounting Bushing	GRM12906
	1997.10-2000.06	Front Axle	Estate FWD 2CTE		Protection Boot	GRM40645
	1997.10-2000.06	Rear Axle Left & Right	Estate FWD 2CTE		Knuckle Bushing	GRM18965
	1997.10-2000.06	Rear Axle Left & Right Lower	Estate FWD 2CTE		Knuckle Bushing	GRM16041
	1997.10-2000.06	Rear	Estate FWD 2CTE		Knuckle Bushing	GRM14022
	1997.10-2000.06	Rear	Estate FWD 2CTE		Knuckle Bushing	GRM16471

	YEAR	FITTING POSITION	BODY STYLE & DRIVE TYPE & ENGINE	REMARKS	PRODUCT	G-AP Ref.
TOYOTA **Avensis Estate/Wagon**						
2.0 (66 kw)	1997.10-2000.06	Front Axle	Estate FWD 2CTE		Steering Bushing	GRM16699
	1997.10-2000.06	Front Axle	Estate FWD 2CTE		Steering Bushing	GRM16791
2.0 (81 kw)	1999.08-2002.08	Front Axle	Estate FWD 1CDFTV		Protection Boot	GRM40645
	1999.08-2002.08	Rear Axle Left & Right	Estate FWD 1CDFTV		Knuckle Bushing	GRM18965
	1999.08-2002.08	Rear Axle Left & Right Lower	Estate FWD 1CDFTV		Knuckle Bushing	GRM16041
	1999.08-2002.08	Rear	Estate FWD 1CDFTV		Knuckle Bushing	GRM14022
	1999.08-2002.08	Rear	Estate FWD 1CDFTV		Knuckle Bushing	GRM16471
	1999.08-2002.08	Front Axle	Estate FWD 1CDFTV		Steering Bushing	GRM16699
	1999.08-2002.08	Front Axle	Estate FWD 1CDFTV		Steering Bushing	GRM16791
2.0 (85 kw)	2002.09-2003.02	Lower	Estate FWD 1CDFTV		Mounting,radiator	GRM14038
	2002.09-2003.02	Rear Axle Left & Right	Estate FWD 1CDFTV		Knuckle Bushing	GRM18965
	2003.03-2006.04	Front Left	Estate FWD 1CDFTV		Engine Mounting Bushing	GRM32924
	2003.03-2006.04	Front Axle	Estate FWD 1CDFTV		Protection Boot	GRM40269
	2003.03-2006.04	Rear Axle Left & Right	Estate FWD 1CDFTV		Bellow Set,strut mounting	GRM34406S
	2003.03-2006.04	Rear Axle Left & Right Lower	Estate FWD 1CDFTV	MT,Date to:2006.04	Knuckle Bushing	GRM14887
	2003.03-2006.04	Front Axle	Estate FWD 1CDFTV		Steering Bushing	GRM16700
2.0 (91 kw)	2011.11-2018.10	Front Axle	Estate FWD 1ADFTV		Protection Boot	GRM40490
	2011.11-2018.10	Rear Axle Left & Right Lower	Estate FWD 1ADFTV		Knuckle Bushing	GRM14020
2.0 (93 kw)	2006.03-2009.04	Front Axle	Estate FWD 1ADFTV		Protection Boot	GRM40269
	2006.03-2009.04	Rear Axle Left & Right	Estate FWD 1ADFTV		Bellow Set,strut mounting	GRM34406S
	2006.03-2009.04	Rear Axle Left & Right Lower	Estate FWD 1ADFTV	MT,Date from:2006.04	Knuckle Bushing	GRM14887
	2006.03-2009.04	Front Axle	Estate FWD 1ADFTV		Steering Bushing	GRM16700
	2008.11-2018.10	Front Axle	Estate FWD 1ADFTV		Protection Boot	GRM40490
	2008.11-2018.10	Rear Axle Left & Right Lower	Estate FWD 1ADFTV		Knuckle Bushing	GRM14020
	2008.11-2018.10	Rear Axle Left & Right Lower	Estate FWD 1ADFTV		Knuckle Bushing	GRM30044
2.0 (94 kw)	1997.10-2000.06	Left	Estate FWD 3SFE		Engine Mounting Bushing	GRM31625
	1997.10-2000.06	Front Axle	Estate FWD 3SFE		Protection Boot	GRM40645
	1997.10-2000.06	-	Estate FWD 3SFE		Holder,exhaust system	GRM14574
	1997.10-2000.06	Rear Axle Left & Right	Estate FWD 3SFE		Knuckle Bushing	GRM18965
	1997.10-2000.06	Rear Axle Left & Right Lower	Estate FWD 3SFE		Knuckle Bushing	GRM16041
	1997.10-2000.06	Rear	Estate FWD 3SFE		Knuckle Bushing	GRM14022
	1997.10-2000.06	Rear	Estate FWD 3SFE		Knuckle Bushing	GRM16471
	1997.10-2000.06	Front Axle	Estate FWD 3SFE		Steering Bushing	GRM16699
	1997.10-2000.06	Front Axle	Estate FWD 3SFE		Steering Bushing	GRM16791
2.0 (105 kw)	2015.04-2018.10	Front Axle	Estate FWD 2WW		Protection Boot	GRM40490
	2015.04-2018.10	Rear Axle Left & Right Lower	Estate FWD 2WW		Knuckle Bushing	GRM14020
2.0 (108 kw)	2003.03-2008.10	Front Left	Estate FWD 1AZFSE		Engine Mounting Bushing	GRM32924
	2003.03-2008.10	Rear	Estate FWD 1AZFSE	MT,for left-hand drive vehicles	Engine Mounting Bushing	GRM35818
	2003.03-2008.10	Front Axle	Estate FWD 1AZFSE		Protection Boot	GRM40269
	2003.03-2008.10	Rear Axle Left & Right	Estate FWD 1AZFSE		Bellow Set,strut mounting	GRM34406S
	2003.03-2008.10	Rear Axle Left & Right Lower	Estate FWD 1AZFSE		Knuckle Bushing	GRM14887
	2003.03-2008.10	Front Axle	Estate FWD 1AZFSE		Steering Bushing	GRM16700
2.0 (110 kw)	2000.07-2003.02	Left	Estate FWD 1AZFSE		Engine Mounting Bushing	GRM31625
	2000.07-2003.02	Front Axle	Estate FWD 1AZFSE		Protection Boot	GRM40645
	2000.07-2003.02	-	Estate FWD 1AZFSE		Holder,exhaust system	GRM14574
	2000.07-2003.02	Rear Axle Left & Right	Estate FWD 1AZFSE		Knuckle Bushing	GRM18965
	2000.07-2003.02	Rear Axle Left & Right Lower	Estate FWD 1AZFSE		Knuckle Bushing	GRM16041
	2000.07-2003.02	Rear	Estate FWD 1AZFSE		Knuckle Bushing	GRM14022
	2000.07-2003.02	Rear	Estate FWD 1AZFSE		Knuckle Bushing	GRM16471
	2000.07-2003.02	Front Axle	Estate FWD 1AZFSE		Steering Bushing	GRM16699
	2000.07-2003.02	Front Axle	Estate FWD 1AZFSE		Steering Bushing	GRM16791
2.0 (112 kw)	2008.11-2018.10	Front Axle	Estate FWD 3ZRFAE/3ZRFE		Protection Boot	GRM40490
	2008.11-2018.10	Rear Axle Left & Right Lower	Estate FWD 3ZRFAE/3ZRFE		Knuckle Bushing	GRM14020
	2008.11-2018.10	Rear Axle Left & Right Lower	Estate FWD 3ZRFAE/3ZRFE		Knuckle Bushing	GRM30044
2.0 (114 kw)	2003.03-2008.10	Front Left	Estate FWD 1AZFE/1AZFSE		Engine Mounting Bushing	GRM32924
	2003.03-2008.10	Rear	Estate FWD 1AZFE/1AZFSE	Date to:2006.04,AT,for left-hand drive vehicles	Engine Mounting Bushing	GRM35818
	2003.03-2008.10	Rear Axle Left & Right	Estate FWD 1AZFE/1AZFSE		Bellow Set,strut mounting	GRM34406S
	2003.03-2008.10	Rear Axle Left & Right Lower	Estate FWD 1AZFE/1AZFSE	Date to:2006.03	Knuckle Bushing	GRM14887
2.2 (110 kw)	2005.04-2008.10	Front Axle	Estate FWD 2ADFTV		Protection Boot	GRM40269
	2005.04-2008.10	Rear Axle Left & Right	Estate FWD 2ADFTV		Bellow Set,strut mounting	GRM34406S
	2005.04-2008.10	Rear Axle Left & Right Lower	Estate FWD 2ADFTV	MT	Knuckle Bushing	GRM14887
	2005.04-2008.10	Front Axle	Estate FWD 2ADFTV		Steering Bushing	GRM16700
	2008.11-2018.10	Front Axle	Estate FWD 2ADFTV		Protection Boot	GRM40490
	2008.11-2018.10	Rear Axle Left & Right Lower	Estate FWD 2ADFTV		Knuckle Bushing	GRM14020

	YEAR	FITTING POSITION	BODY STYLE & DRIVE TYPE & ENGINE	REMARKS	PRODUCT	G-AP Ref.
TOYOTA **Avensis Estate/Wagon**						
2.2 (110 kw)	2008.11-2018.10	Rear Axle Left & Right Lower	Estate FWD 2ADFTV		Knuckle Bushing	GRM30044
2.2 (130 kw)	2005.04-2008.10	Front Axle	Estate FWD 2ADFHV		Protection Boot	GRM40269
	2005.04-2008.10	Rear Axle Left & Right	Estate FWD 2ADFHV		Bellow Set,strut mounting	GRM34406S
	2005.04-2008.10	Rear Axle Left & Right Lower	Estate FWD 2ADFHV	MT	Knuckle Bushing	GRM14887
	2005.04-2008.10	Front Axle	Estate FWD 2ADFHV		Steering Bushing	GRM16700
	2009.02-2018.10	Front Axle	Estate FWD 2ADFHV		Protection Boot	GRM40490
	2009.02-2018.10	Rear Axle Left & Right Lower	Estate FWD 2ADFHV		Knuckle Bushing	GRM14020
	2009.02-2018.10	Rear Axle Left & Right Lower	Estate FWD 2ADFHV		Knuckle Bushing	GRM30044
2.4 (120 kw)	2003.10-2008.10	Front Left	Estate FWD 2AZFSE		Engine Mounting Bushing	GRM32924
	2003.10-2008.10	Rear	Estate FWD 2AZFSE	AT	Engine Mounting Bushing	GRM35818
	2003.10-2008.10	Front Axle	Estate FWD 2AZFSE		Protection Boot	GRM40269
	2003.10-2008.10	Rear Axle Left & Right	Estate FWD 2AZFSE		Bellow Set,strut mounting	GRM34406S
	2003.10-2008.10	Rear Axle Left & Right Lower	Estate FWD 2AZFSE	AT	Knuckle Bushing	GRM14887
	2003.10-2008.10	Front Axle	Estate FWD 2AZFSE		Steering Bushing	GRM16700
2.4 (125 kw)	2003.09-2008.11	Front Left	Estate FWD 2AZFSE		Engine Mounting Bushing	GRM32924
	2003.09-2008.11	Rear	Estate FWD 2AZFSE	AT	Engine Mounting Bushing	GRM35818
	2003.09-2008.11	Front Axle	Estate FWD 2AZFSE		Protection Boot	GRM40269
	2003.09-2008.11	Rear Axle Left & Right	Estate FWD 2AZFSE		Bellow Set,strut mounting	GRM34406S
	2003.09-2008.11	Rear Axle Left & Right Lower	Estate FWD 2AZFSE	AT	Knuckle Bushing	GRM14887
	2003.09-2008.11	Front Axle	Estate FWD 2AZFSE		Steering Bushing	GRM16700
Avensis Verso						
2.0 (85 kw)	2001.05-2005.07	Front Axle Left & Right Lower	MPV FWD 1CDFTV		Spring Mounting	GRM16785
	2001.05-2005.07	-	MPV FWD 1CDFTV		Holder,exhaust system	GRM16853
	2001.05-2005.07	Rear Axle Left & Right	MPV FWD 1CDFTV		Bushing,axle beam	GRM13533
	2001.05-2005.07	Front Axle Left	MPV FWD 1CDFTV		Steering Bushing	GRM16375
	2001.05-2005.07	Front Axle Right	MPV FWD 1CDFTV		Steering Bushing	GRM16378
	2001.05-2005.07	Front Axle Left & Right	MPV FWD 1CDFTV		Steering Bushing	GRM33149
	2001.05-2005.07	Front Axle	MPV FWD 1CDFTV		Steering Bushing	GRM18920
2.0 (110 kw)	2001.05-2005.07	Rear	MPV FWD 1AZFE		Engine Mounting Bushing	GRM31627
	2001.05-2005.07	Left	MPV FWD 1AZFE		Engine Mounting Bushing	GRM36990
	2001.05-2005.07	Front Axle Left & Right Lower	MPV FWD 1AZFE		Spring Mounting	GRM16785
	2001.05-2005.07	-	MPV FWD 1AZFE		Holder,exhaust system	GRM16853
	2001.05-2005.07	Rear Axle Left & Right	MPV FWD 1AZFE		Bushing,axle beam	GRM13533
	2001.05-2005.07	Front Axle Left	MPV FWD 1AZFE		Steering Bushing	GRM16375
	2001.05-2005.07	Front Axle Right	MPV FWD 1AZFE		Steering Bushing	GRM16378
	2001.05-2005.07	Front Axle Left & Right	MPV FWD 1AZFE		Steering Bushing	GRM33149
	2001.05-2005.07	Front Axle	MPV FWD 1AZFE		Steering Bushing	GRM18920
Avensis Verso/Verso Sportvan/Ipsum						
2.4 (115 kw)	2003.11-2006.08	Front Axle Left & Right Lower	MPV 4WD 2AZ-FE		Spring Mounting	GRM16785
	2003.11-2006.08	Front Axle Left & Right	MPV 4WD 2AZ-FE		Steering Bushing Kit	GRM35548K
Aygo						
1.0 (50 kw)	2005.07-2014.05	Rear Axle Left & Right	Hatchback FWD 1KRFE		Bushing,axle beam	GRM17486
	2005.07-2014.05	Rear Axle Left & Right	Hatchback Van FWD 1KRFE		Bushing,axle beam	GRM17486
1.0 (51 kw)	2014.05-	Rear Axle Left & Right	Hatchback FWD 1KRFE		Bushing,axle beam	GRM17486
1.0 (53 kw)	2018.03-	Rear Axle Left & Right	Hatchback FWD 1KRFE		Bushing,axle beam	GRM17486
1.4 (40 kw)	2005.07-2010.08	Front Axle	Hatchback FWD 2WZTV		Holder,exhaust system	GRM39458
	2005.07-2010.08	Rear Axle Left & Right	Hatchback FWD 2WZTV		Bushing,axle beam	GRM17486
bB						
1.3 (57 kw)	2000.03-2005.12	Left	MPV FWD 2NZFE		Engine Mounting Bushing	GRM13156
	2000.03-2005.12	Rear Axle Left & Right Lower	MPV FWD 2NZFE		Spring Mounting	GRM38953
	2000.03-2005.12	Rear Axle Left & Right Upper	MPV FWD 2NZFE		Spring Mounting	GRM37875
	2000.03-2005.12	Front Axle Left & Right	MPV FWD 2NZFE		Steering Bushing	GRM30740
1.3 (64 kw)	2000.01-2005.11	Rear	MPV FWD 2NZ-FE		Engine Mounting Bushing	GRM13182
	2000.01-2005.11	Left	MPV FWD 2NZ-FE		Engine Mounting Bushing	GRM13156
	2000.01-2005.11	Rear Axle Left & Right Lower	MPV FWD 2NZ-FE		Spring Mounting	GRM38953
	2000.01-2005.11	Rear Axle Left & Right Upper	MPV FWD 2NZ-FE		Spring Mounting	GRM37875
	2000.01-2005.11	Front Axle Left & Right	MPV FWD 2NZ-FE		Steering Bushing	GRM30740
1.5 (80 kw)	2000.03-2005.12	Rear	MPV FWD 1NZFE		Engine Mounting Bushing	GRM13182
	2000.03-2005.12	Left	MPV FWD 1NZFE		Engine Mounting Bushing	GRM13156
	2000.03-2005.12	Rear Axle Left & Right Lower	MPV FWD 1NZFE		Spring Mounting	GRM38953
	2000.03-2005.12	Rear Axle Left & Right Upper	MPV FWD 1NZFE		Spring Mounting	GRM37875
	2000.03-2005.12	Front Axle Left & Right	MPV FWD 1NZFE		Steering Bushing	GRM30740
1.5 (81 kw)	2001.06-2003.02	Rear	Pickup FWD 1NZ-FE		Engine Mounting Bushing	GRM13182
	2001.06-2003.02	Rear Axle Left & Right Lower	Pickup FWD 1NZ-FE		Spring Mounting	GRM38953

	YEAR	FITTING POSITION	BODY STYLE & DRIVE TYPE & ENGINE	REMARKS	PRODUCT	G-AP Ref.
TOYOTA						
bB						
1.5 (81 kw)	2001.06-2003.02	Rear Axle Left & Right Upper	Pickup FWD 1NZ-FE		Spring Mounting	**GRM37875**
	2001.06-2003.02	Front Axle Left & Right	Pickup FWD 1NZ-FE		Steering Bushing	**GRM30740**
Belta						
1.0 (52 kw)	2005.09-2013.10	Rear Axle Left & Right Lower	Saloon FWD 1KRFE		Spring Mounting	**GRM38953**
	2005.09-2013.10	Rear Axle Left & Right Upper	Saloon FWD 1KRFE		Spring Mounting	**GRM37875**
	2005.09-2013.10	Rear Axle Left & Right	Saloon FWD 1KRFE		Bushing,axle beam	**GRM16374**
1.3 (64 kw)	2005.09-2013.10	Rear Axle Left & Right Lower	Saloon 4WD 2NZFE		Spring Mounting	**GRM38953**
	2005.09-2013.10	Rear Axle Left & Right Lower	Saloon FWD 2SZFE		Spring Mounting	**GRM38953**
	2005.09-2013.10	Rear Axle Left & Right Upper	Saloon 4WD 2NZFE		Spring Mounting	**GRM37875**
	2005.09-2013.10	Rear Axle Left & Right Upper	Saloon FWD 2SZFE		Spring Mounting	**GRM37875**
	2005.09-2013.10	Front Axle Left & Right	Saloon FWD 2SZFE		Steering Bushing	**GRM36101**
Blade						
2.4 (123 kw)	2006.11-2012.04	Front Left & Right	Hatchback 4WD 2AZFE		Bush,mounting differential	**GRM36499**
	2006.11-2012.04	Rear Axle Left & Right Lower	Hatchback FWD 2AZ-FE		Knuckle Bushing	**GRM14020**
	2006.11-2012.04	Rear Axle Left & Right Lower	Hatchback 4WD 2AZFE		Knuckle Bushing	**GRM14020**
3.5 (206 kw)	2006.11-2012.04	Rear Axle Left & Right Upper	Hatchback FWD 2GRFE		Spring Mounting	**GRM37875**
	2006.11-2012.04	Rear Axle Left & Right Lower	Hatchback FWD 2GRFE		Knuckle Bushing	**GRM14020**
	2006.11-2012.04	Rear Axle Left & Right Lower	Hatchback FWD 2GRFE		Knuckle Bushing	**GRM30044**
Brevis						
3.0 (162 kw)	1999.10-2007.07	Front Axle Left	Saloon RWD 2JZFSE		Steering Bushing	**GRM30748**
C-HR						
1.2 (85 kw)	2016.10-	Rear Axle	SUV 4WD 8NRFTS		Bush,mounting differential	**GRM35561**
1.2 (96 kw)	2016.10-	Rear Axle	SUV 4WD 8NRFTS		Bush,mounting differential	**GRM35561**
Caldina						
1.5 (70 kw)	1992.11-2002.06	Front	Estate FWD 5EFE		Engine Mounting Bushing	**GRM17425**
	1992.11-2002.06	Rear Axle	Estate FWD 5EFE		Protection Boot	**GRM40750**
1.8 (79 kw)	1992.02-1997.09	Front	Estate FWD 7A-FE	Date from:1996.01,MT	Engine Mounting Bushing	**GRM16760**
	1992.02-1997.09	Rear Axle	Estate FWD 7A-FE		Protection Boot	**GRM40750**
1.8 (85 kw)	1997.10-2001.09	Front Left	Estate FWD 7AFE		Engine Mounting Bushing	**GRM31626**
	1997.10-2001.09	Front	Estate FWD 7AFE	MT	Engine Mounting Bushing	**GRM16760**
	1997.10-2001.09	Front	Estate FWD 7AFE		Engine Mounting Bushing	**GRM17425**
	1997.10-2001.09	Rear	Estate FWD 7AFE		Engine Mounting Bushing	**GRM32926**
	1997.10-2001.09	Rear Axle	Estate FWD 7AFE		Protection Boot	**GRM40750**
1.8 (92 kw)	1992.11-1996.01	Front Axle	Estate FWD 4SFE		Protection Boot	**GRM40762**
	1992.11-1996.01	Rear Axle	Estate FWD 4SFE		Protection Boot	**GRM40807**
	1992.11-1996.01	Front Axle	Estate FWD 4SFE		Holder,exhaust system	**GRM13002**
1.8 (97 kw)	2002.09-2007.06	Rear	Estate FWD 1ZZFE		Engine Mounting Bushing	**GRM13158**
	2002.09-2007.06	Rear Axle	Estate FWD 1ZZFE		Protection Boot	**GRM40723**
2.0 (54 kw)	1992.11-1998.04	Front Axle	Estate 4WD 2C		Protection Boot	**GRM40762**
	1992.11-1998.04	Rear Axle	Estate 4WD 2C		Protection Boot	**GRM40750**
	1994.06-1997.09	Front Axle	Estate FWD 2C		Protection Boot	**GRM40762**
	1994.06-1997.09	Rear Axle	Estate FWD 2C		Protection Boot	**GRM40807**
2.0 (56 kw)	1994.06-1997.09	Front Axle	Estate FWD 2C		Protection Boot	**GRM40762**
	1994.06-1997.09	Rear Axle	Estate FWD 2C		Protection Boot	**GRM40807**
2.0 (65 kw)	1996.01-1997.08	Rear Axle	Estate FWD 2CT		Protection Boot	**GRM40750**
2.0 (89 kw)	1992.02-1997.10	Rear Axle	Estate FWD 3S-FE		Protection Boot	**GRM40750**
	1992.02-1997.10	Rear Axle	Estate FWD 3S-FE		Protection Boot	**GRM40807**
2.0 (93 kw)	1992.02-1997.09	Rear Axle	Estate FWD 3S-FE		Protection Boot	**GRM40750**
	1992.02-1997.09	Rear Axle	Estate FWD 3S-FE		Protection Boot	**GRM40807**
2.0 (94 kw)	1992.11-1997.07	Rear Axle	Estate 4WD 3SFE		Protection Boot	**GRM40750**
	1992.11-1997.07	Rear Axle	Estate 4WD 3SFE		Protection Boot	**GRM40807**
	1992.11-1997.07	Rear Axle Left & Right Upper	Estate 4WD 3SFE		Knuckle Bushing	**GRM14861**
	1992.11-1997.07	Rear Axle Left & Right Inner	Estate 4WD 3SFE		Bushing,axle beam	**GRM50139**
2.0 (99 kw)	1992.11-1997.08	Rear Axle	Estate 4WD 3SFE		Protection Boot	**GRM40750**
	1992.11-1997.08	Rear Axle	Estate 4WD 3SFE		Protection Boot	**GRM40807**
	1992.11-1997.08	Rear Axle Left & Right Upper	Estate 4WD 3SFE		Knuckle Bushing	**GRM14861**
	1992.11-1997.08	Rear Axle Left & Right Inner	Estate 4WD 3SFE		Bushing,axle beam	**GRM50139**
	1997.08-2002.09	Rear Axle	Estate 4WD 3SFE		Protection Boot	**GRM40750**
	1997.08-2002.09	Rear	Estate 4WD 3SFE		Bush,mounting differential	**GRM35504**
	1997.08-2002.09	Rear Axle Left & Right Inner	Estate 4WD 3SFE		Bushing,axle beam	**GRM50139**
2.0 (103 kw)	1992.11-1997.08	Front	Estate FWD 3SFE		Engine Mounting Bushing	**GRM17425**
	1992.11-1997.08	Front Axle	Estate FWD 3SFE		Protection Boot	**GRM40762**
	1992.11-1997.08	Rear Axle	Estate FWD 3SFE		Protection Boot	**GRM40750**
	1992.11-1997.08	Rear Axle	Estate FWD 3SFE		Protection Boot	**GRM40807**

	YEAR	FITTING POSITION	BODY STYLE & DRIVE TYPE & ENGINE	REMARKS	PRODUCT	G-AP Ref.
TOYOTA **Caldina**						
2.0 (103 kw)	1992.11-1997.08	Front Axle	Estate FWD 3SFE		Holder,exhaust system	GRM13002
	1997.08-2002.09	Front	Estate 4WD 3S-FE		Engine Mounting Bushing	GRM17425
	1997.08-2002.09	Rear Axle	Estate FWD 3SFE		Protection Boot	GRM40750
	1997.08-2002.09	Rear Axle	Estate 4WD 3S-FE		Protection Boot	GRM40750
	1997.08-2002.09	Rear	Estate 4WD 3S-FE		Bush,mounting differential	GRM35504
	1997.08-2002.09	Rear Axle Left & Right Inner	Estate 4WD 3S-FE		Bushing,axle beam	GRM50139
2.0 (110 kw)	2002.09-2007.06	Rear Axle	Estate 4WD 1AZFSE		Protection Boot	GRM40723
	2002.09-2007.06	Rear	Estate 4WD 1AZFSE		Bush,mounting differential	GRM35504
2.0 (114 kw)	2002.09-2007.06	Rear Axle	Estate FWD 1AZFSE		Protection Boot	GRM40723
	2002.09-2007.06	Rear	Estate 4WD 1AZFSE		Bush,mounting differential	GRM35504
2.0 (129 kw)	1994.07-1997.09	Rear Axle	Estate 4WD 3SGE		Protection Boot	GRM40750
	1994.07-1997.09	Rear Axle	Estate 4WD 3SGE		Protection Boot	GRM40807
	1994.07-1997.09	Rear Axle Left & Right Upper	Estate 4WD 3SGE		Knuckle Bushing	GRM14861
	1994.07-1997.09	Rear Axle Left & Right Inner	Estate 4WD 3SGE		Bushing,axle beam	GRM50139
2.0 (140 kw)	1997.08-2002.09	Front	Estate FWD 3S-GTE		Engine Mounting Bushing	GRM17425
	1997.08-2002.09	Front Axle	Estate FWD 3S-GTE		Protection Boot	GRM40762
	1997.10-2001.09	Rear Axle	Estate 4WD 3SGE		Protection Boot	GRM40807
	1997.10-2001.09	Rear Axle Left & Right Upper	Estate 4WD 3SGE		Knuckle Bushing	GRM14861
2.0 (191 kw)	2002.09-2007.06	Rear Left	Estate 4WD 3SGTE		Bush,mounting differential	GRM35564
2.0 (192 kw)	1997.08-2002.09	Rear Axle	Estate 4WD 3SGTE		Protection Boot	GRM40807
	1997.08-2002.09	Rear Axle Left & Right Upper	Estate 4WD 3SGTE		Knuckle Bushing	GRM14861
2.2 (69 kw)	1997.08-2002.09	Rear Axle	Estate 4WD 3CTE		Protection Boot	GRM40750
	1997.08-2002.09	Rear	Estate 4WD 3CTE		Bush,mounting differential	GRM35504
	1997.08-2002.09	Rear Axle Left & Right Inner	Estate 4WD 3CTE		Bushing,axle beam	GRM50139
Camry						
1.8 (92 kw)	1994.06-1997.09	Front Axle	Saloon FWD 4S-FE		Protection Boot	GRM40717
	1994.06-1997.09	Rear Axle Left & Right	Saloon FWD 4S-FE		Knuckle Bushing	GRM18965
2.0 (100 kw)	1993.08-1997.09	Front Axle	Saloon 4WD 3S-FE		Protection Boot	GRM40717
	1993.08-1997.09	-	Saloon 4WD 3S-FE		Bush,mounting differential	GRM17764
	1993.08-1997.09	Rear Axle Left & Right Inner	Saloon 4WD 3S-FE		Bushing,axle beam	GRM50139
2.0 (108 kw)	2006.05-2011.09	Front Axle	Saloon FWD 1AZFE	Vehicle Production Country:Asia	Rubber Buffer,shock absorber	GRM37210
2.0 (109 kw)	2011.09-2019.02	Front Axle Left & Right Lower	Saloon FWD 1AZFE		Spring Mounting	GRM38963
	2011.09-2019.02	Rear Axle Left & Right Outer	Saloon FWD 1AZFE		Bushing,axle beam	GRM16526
	2011.09-2019.02	Front Axle Left & Right	Saloon FWD 1AZFE		Steering Bushing	GRM36101
2.0 (110 kw)	2001.08-2006.11	Front Axle Left & Right Lower	Saloon FWD 1AZFE	Inner diameter:147mm	Spring Mounting	GRM37877
	2001.08-2006.11	Front Axle Left & Right Lower	Saloon FWD 1AZFE	Inner diameter:150mm	Spring Mounting	GRM38972
	2001.08-2006.11	Front Axle	Saloon FWD 1AZFE		Rubber Buffer,shock absorber	GRM37210
	2001.08-2006.11	Rear Axle Left & Right Outer	Saloon FWD 1AZFE		Bushing,axle beam	GRM16526
	2001.08-2006.11	Front Axle Left & Right	Saloon FWD 1AZFE		Steering Bushing	GRM36101
	2015.01-2018.03	Front Axle Left & Right	Saloon FWD 6ARFSE		Steering Bushing	GRM36101
2.0 (123 kw)	2015.01-2018.03	Front Axle Left & Right	Saloon FWD 6AR-FSE		Steering Bushing	GRM36101
2.2 (67 kw)	1994.06-1998.06	Front Axle	Saloon FWD 3CT		Protection Boot	GRM40717
	1994.06-1998.06	Rear Axle Left & Right	Saloon FWD 3CT		Knuckle Bushing	GRM18965
2.2 (93 kw)	1992.08-1997.08	Front Axle Left & Right Lower	Estate FWD 5S-FE	Inner diameter:147mm	Spring Mounting	GRM37877
	1992.08-1997.08	Front Axle Left & Right Lower	Estate FWD 5S-FE	Inner diameter:150mm	Spring Mounting	GRM38972
	1993.02-1997.08	Front Axle Left & Right Lower	Saloon FWD 5SFE	Inner diameter:147mm	Spring Mounting	GRM37877
	1993.02-1997.08	Front Axle Left & Right Lower	Saloon FWD 5SFE	Inner diameter:150mm	Spring Mounting	GRM38972
	1993.02-1997.08	Front Axle Left & Right Inner	Saloon FWD 5SFE		Bushing,axle beam	GRM50128
	1997.08-2002.09	Front Axle	Saloon FWD 5SFE		Protection Boot	GRM40720
	1997.08-2002.09	Front Axle Left & Right Lower	Saloon FWD 5SFE		Spring Mounting	GRM37877
	1997.08-2002.09	Rear Axle Left & Right	Saloon FWD 5SFE		Spring Mounting	GRM16783
	1997.08-2002.09	-	Saloon FWD 5SFE		Holder,exhaust system	GRM13352
	1997.08-2002.09	-	Saloon FWD 5SFE		Holder,exhaust system	GRM16854
	1997.08-2002.09	Rear	Saloon FWD 5SFE		Knuckle Bushing	GRM16692
	1997.08-2002.09	Front Axle Left & Right Inner	Saloon FWD 5SFE		Bushing,axle beam	GRM50128
	1997.08-2002.09	Front Axle Left & Right Inner	Estate FWD 5S-FE		Bushing,axle beam	GRM50128
2.2 (96 kw)	1996.08-2001.11	Front Axle	Saloon FWD 5SFE/5SFNE		Protection Boot	GRM40720
	1996.08-2001.11	Front Axle Left & Right Lower	Saloon FWD 5SFE/5SFNE		Spring Mounting	GRM37877
	1996.08-2001.11	Rear Axle Left & Right	Saloon FWD 5SFE/5SFNE		Spring Mounting	GRM16783
	1996.08-2001.11	-	Saloon FWD 5SFE/5SFNE		Holder,exhaust system	GRM13352
	1996.08-2001.11	-	Saloon FWD 5SFE/5SFNE		Holder,exhaust system	GRM16854
	1996.08-2001.11	Rear	Saloon FWD 5SFE/5SFNE		Knuckle Bushing	GRM16692
	1996.08-2001.11	Front Axle Left & Right Inner	Saloon FWD 5SFE/5SFNE		Bushing,axle beam	GRM50128

	YEAR	FITTING POSITION	BODY STYLE & DRIVE TYPE & ENGINE	REMARKS	PRODUCT	G-AP Ref.
TOYOTA **Camry**						
2.2 (100 kw)	1991.06-1996.07	Front Axle	Saloon FWD 5S-FE		Protection Boot	GRM40720
	1991.06-1996.07	Rear Axle Left	Saloon FWD 5S-FE		Protection Boot	GRM40716
	1991.06-1996.07	Front Axle Left & Right Lower	Saloon FWD 5S-FE	Inner diameter:147mm	Spring Mounting	GRM37877
	1991.06-1996.07	Front Axle Left & Right Lower	Saloon FWD 5S-FE	Inner diameter:150mm	Spring Mounting	GRM38972
	1991.06-1996.07	Rear Axle Left & Right	Saloon FWD 5S-FE		Spring Mounting	GRM16783
	1991.06-1996.07	-	Saloon FWD 5S-FE		Holder,exhaust system	GRM16853
	1991.06-1996.07	Rear	Saloon FWD 5S-FE		Knuckle Bushing	GRM16692
	1991.06-1996.07	Front Axle Left & Right Inner	Saloon FWD 5S-FE		Bushing,axle beam	GRM50128
	1991.09-1996.07	Front Axle	Estate FWD 5SFE		Protection Boot	GRM40720
	1991.09-1996.07	Rear Axle Left	Estate FWD 5SFE		Protection Boot	GRM40716
	1991.09-1996.07	Front Axle Left & Right Lower	Estate FWD 5SFE	Inner diameter:147mm	Spring Mounting	GRM37877
	1991.09-1996.07	Front Axle Left & Right Lower	Estate FWD 5SFE	Inner diameter:150mm	Spring Mounting	GRM38972
	1991.09-1996.07	Rear Axle Left & Right	Estate FWD 5SFE		Spring Mounting	GRM16783
	1991.09-1996.07	-	Estate FWD 5SFE		Holder,exhaust system	GRM16853
	1991.09-1996.07	Rear	Estate FWD 5SFE		Knuckle Bushing	GRM16692
2.2 (101 kw)	1991.06-1997.09	Front Axle Left & Right Inner	Saloon FWD 5SFE		Bushing,axle beam	GRM50128
	1999.09-2001.11	Front Axle Left & Right Lower	Saloon FWD 5S-FE	Inner diameter:147mm	Spring Mounting	GRM37877
	1999.09-2001.11	Front Axle Left & Right Lower	Saloon FWD 5S-FE	Inner diameter:150mm	Spring Mounting	GRM38972
2.2 (103 kw)	1997.06-2001.09	Front Axle Left & Right Lower	Estate 4WD 5S-FE		Spring Mounting	GRM37877
	1997.06-2001.09	Rear	Estate 4WD 5S-FE		Bush,mounting differential	GRM35504
	1997.06-2001.09	Front Axle Left & Right Lower Outer	Estate 4WD 5S-FE		Bushing,axle beam	GRM50132
	1997.06-2001.09	Front Axle Left & Right Upper Outer	Estate 4WD 5S-FE		Bushing,axle beam	GRM50126
	1998.08-2001.09	Front Axle Left & Right Lower	Saloon 4WD 5S-FE		Spring Mounting	GRM37877
	1998.08-2001.09	Rear	Saloon 4WD 5S-FE		Bush,mounting differential	GRM35504
	1998.08-2001.09	Front Axle Left & Right Lower Outer	Saloon 4WD 5S-FE		Bushing,axle beam	GRM50132
	1998.08-2001.09	Front Axle Left & Right Upper Outer	Saloon 4WD 5S-FE		Bushing,axle beam	GRM50126
2.4 (105 kw)	2002.10-2006.02	Front Axle Left & Right Lower	Saloon FWD 2AZFE	Date from:2003.09;AT	Spring Mounting	GRM38963
	2002.10-2006.02	Front Axle Left & Right Lower	Saloon FWD 2AZFE	Date to:2003.07	Spring Mounting	GRM38972
	2002.10-2006.02	Front Axle Left & Right	Saloon FWD 2AZFE		Steering Bushing	GRM36101
2.4 (112 kw)	2001.11-2006.11	Front Axle	Saloon FWD 2AZFE	Date from 2002.08	Protection Boot	GRM40273
	2001.11-2006.11	Front Axle Left & Right Lower	Saloon FWD 2AZFE	Date from:2006.01	Spring Mounting	GRM37877
	2001.11-2006.11	Front Axle Left & Right Lower	Saloon FWD 2AZFE	Date from:2003.09	Spring Mounting	GRM38963
	2001.11-2006.11	Front Axle Left & Right Lower	Saloon FWD 2AZFE	Date from:2006.01	Spring Mounting	GRM38972
	2001.11-2006.11	Front Axle Left & Right Upper	Saloon FWD 2AZFE		Spring Mounting	GRM14170
	2001.11-2006.11	Rear Axle Left & Right	Saloon FWD 2AZFE		Spring Mounting	GRM16783
	2001.11-2006.11	Front Axle	Saloon FWD 2AZFE	for right-hand drive vehicles,Vehicle Production Country:Japan	Rubber Buffer,shock absorber	GRM37210
	2001.11-2006.11	Rear	Saloon FWD 2AZFE		Knuckle Bushing	GRM16692
	2001.11-2006.11	Front Axle Left & Right Inner	Saloon FWD 2AZFE		Bushing,axle beam	GRM50128
	2001.11-2006.11	Front Axle Left & Right Upper Inner	Saloon FWD 2AZFE		Bushing,axle beam	GRM16566
	2001.11-2006.11	Front Axle Left & Right Lower Outer	Saloon FWD 2AZFE		Bushing,axle beam	GRM16547
	2001.11-2006.11	Front Axle Left & Right	Saloon FWD 2AZFE		Steering Bushing	GRM36101
2.4 (116 kw)	2006.01-2011.09	Front Axle Left & Right Lower	Saloon FWD 2AZFE	Date from:2009.06	Spring Mounting	GRM37877
	2006.01-2011.09	Front Axle Left & Right Lower	Saloon FWD 2AZFE	Date from:2008.02,Date to:2008.06	Spring Mounting	GRM38963
	2006.01-2011.09	Front Axle Left & Right Lower	Saloon FWD 2AZFE	Date from:2009.06	Spring Mounting	GRM38972
	2006.01-2011.09	Front Axle	Saloon FWD 2AZFE	AT,for left-hand drive vehicles,Vehicle Production Country:Japan	Rubber Buffer,shock absorber	GRM37210
	2006.01-2011.09	Rear Axle Left & Right	Saloon FWD 2AZFE		Knuckle Bushing	GRM18965
	2006.01-2011.09	Rear	Saloon FWD 2AZFE		Knuckle Bushing	GRM13214
	2006.01-2011.09	Front Axle Left & Right	Saloon FWD 2AZFE		Steering Bushing	GRM36101
2.4 (117 kw)	2001.09-2006.01	Front Axle Left & Right Lower	Saloon FWD 2AZ-FE	Date from:2003.07,Date to:2003.09	Spring Mounting	GRM37877
	2001.09-2006.01	Front Axle Left & Right Lower	Saloon 4WD 2AZ-FE	Inner diameter:147mm	Spring Mounting	GRM37877
	2001.09-2006.01	Front Axle Left & Right Lower	Saloon FWD 2AZ-FE	Date from:2003.09	Spring Mounting	GRM38963
	2001.09-2006.01	Front Axle Left & Right Lower	Saloon FWD 2AZ-FE	Date from:2003.07,Date to:2003.09	Spring Mounting	GRM38972
	2001.09-2006.01	Front Axle Left & Right Lower	Saloon 4WD 2AZ-FE	Inner diameter:150mm	Spring Mounting	GRM38972
	2001.09-2006.01	Front Axle	Saloon FWD 2AZ-FE	for right-hand drive vehicles,Vehicle Production Country:Japan	Rubber Buffer,shock absorber	GRM37210
	2001.09-2006.01	Rear	Saloon 4WD 2AZ-FE		Bush,mounting differential	GRM35504
	2001.09-2006.01	Front Axle Left & Right Upper Outer	Saloon 4WD 2AZ-FE		Bushing,axle beam	GRM50126
	2001.09-2006.01	Front Axle Left & Right	Saloon FWD 2AZ-FE		Steering Bushing	GRM36101
2.4 (120 kw)	2002.03-2006.11	Front Axle Left & Right Lower	Saloon FWD 2AZ-FE	Date to:2003.07,Vehicle Production Country:Japan,North America	Spring Mounting	GRM37877
	2002.03-2006.11	Front Axle Left & Right Lower	Saloon FWD 2AZ-FE	Date from:2003.09,Vehicle Production Country:North America	Spring Mounting	GRM38963
	2002.03-2006.11	Front Axle Left & Right Lower	Saloon FWD 2AZ-FE	Date to:2003.07	Spring Mounting	GRM38972
	2002.03-2006.11	Front Axle	Saloon FWD 2AZ-FE	MT,Vehicle Production Country:Japan	Rubber Buffer,shock absorber	GRM37210
	2002.03-2006.11	Front Axle Left & Right	Saloon FWD 2AZ-FE		Steering Bushing	GRM36101
2.4 (123 kw)	2006.01-2011.09	Front Axle Left & Right Lower	Saloon FWD 2AZFE	Height:11mm	Spring Mounting	GRM37877
	2006.01-2011.09	Front Axle Left & Right Lower	Saloon FWD 2AZFE	Height:14mm,538963 and 538972 different structure	Spring Mounting	GRM38963

	YEAR	FITTING POSITION	BODY STYLE & DRIVE TYPE & ENGINE	REMARKS	PRODUCT	G-AP Ref.
TOYOTA **Camry**						
2.4 (123 kw)	2006.01-2011.09	Front Axle Left & Right Lower	Saloon FWD 2AZFE	Height:14mm,538972 and 538963 different structure	Spring Mounting	GRM38972
	2006.01-2011.09	Front Axle	Saloon FWD 2AZFE	AT,for left-hand drive vehicles,Vehicle Production Country:Japan,Asia	Rubber Buffer,shock absorber	GRM37210
	2006.01-2011.09	Rear Axle Left & Right	Saloon FWD 2AZFE		Knuckle Bushing	GRM18965
	2006.01-2011.09	Rear	Saloon FWD 2AZFE		Knuckle Bushing	GRM13214
	2006.01-2011.09	Rear Axle Left Inner	Saloon FWD 2AZFE		Bushing,axle beam	GRM16527
	2006.01-2011.09	Rear Axle Right Inner	Saloon FWD 2AZFE		Bushing,axle beam	GRM30119
	2006.01-2011.09	Rear Axle Left & Right Outer	Saloon FWD 2AZFE		Bushing,axle beam	GRM16526
	2006.01-2011.09	Front Axle Left & Right	Saloon FWD 2AZFE		Steering Bushing	GRM36101
2.4 (127 kw)	2006.10-2011.09	Front Axle Left & Right Lower	Saloon FWD 2AZFE	Height:11mm	Spring Mounting	GRM37877
	2006.10-2011.09	Front Axle Left & Right Lower	Saloon FWD 2AZFE	Height:14mm,538963 and 538972 different structure	Spring Mounting	GRM38963
	2006.10-2011.09	Front Axle Left & Right Lower	Saloon FWD 2AZFE	Height:14mm,538972 and 538963 different structure	Spring Mounting	GRM38972
	2006.10-2011.09	Front Axle	Saloon FWD 2AZFE	AT,Vehicle Production Country:Japan,Asia	Rubber Buffer,shock absorber	GRM37210
	2006.10-2011.09	Rear Axle Left & Right	Saloon FWD 2AZFE		Knuckle Bushing	GRM18965
	2006.10-2011.09	Rear Axle Left Inner	Saloon FWD 2AZFE		Bushing,axle beam	GRM16527
	2006.10-2011.09	Rear Axle Right Inner	Saloon FWD 2AZFE		Bushing,axle beam	GRM30119
	2006.10-2011.09	Rear Axle Left & Right Outer	Saloon FWD 2AZFE		Bushing,axle beam	GRM16526
	2006.10-2011.09	Front Axle Left & Right	Saloon FWD 2AZFE		Steering Bushing	GRM36101
2.4 (140 kw)	2006.01-2011.09	Front Axle Left & Right Lower	Saloon FWD 2AZ-FXE	Height:11mm	Spring Mounting	GRM37877
	2006.01-2011.09	Front Axle Left & Right Lower	Saloon FWD 2AZ-FXE	Height:14mm,538963 and 538972 different structure	Spring Mounting	GRM38963
	2006.01-2011.09	Front Axle Left & Right Lower	Saloon FWD 2AZ-FXE	Height:14mm,538972 and 538963 different structure	Spring Mounting	GRM38972
	2006.01-2011.09	Front Axle	Saloon FWD 2AZ-FXE	AT,for right-hand drive vehicles,Vehicle Production Country:Japan	Rubber Buffer,shock absorber	GRM37210
	2006.01-2011.09	Rear Axle Left & Right	Saloon FWD 2AZ-FXE		Knuckle Bushing	GRM18965
	2006.01-2011.09	Rear	Saloon FWD 2AZ-FXE		Knuckle Bushing	GRM13214
	2006.01-2011.09	Rear Axle Left Inner	Saloon FWD 2AZ-FXE		Bushing,axle beam	GRM16527
	2006.01-2011.09	Rear Axle Right Inner	Saloon FWD 2AZ-FXE		Bushing,axle beam	GRM30119
	2006.01-2011.09	Rear Axle Left & Right Outer	Saloon FWD 2AZ-FXE		Bushing,axle beam	GRM16526
2.5 (124 kw)	2006.01-2011.09	Front Axle Left & Right Lower	Saloon FWD 2AR-FE		Spring Mounting	GRM38963
	2006.01-2011.09	Front Axle	Saloon FWD 2AR-FE	Date from:2009.01,AT,Vehicle Production Country:Japan	Rubber Buffer,shock absorber	GRM37210
2.5 (131 kw)	2011.10-2019.02	Rear Axle Left & Right	Saloon FWD 2ARFE		Knuckle Bushing	GRM18965
	2011.10-2019.02	Rear Axle Left Inner	Saloon FWD 2ARFE		Bushing,axle beam	GRM16527
	2011.10-2019.02	Rear Axle Left & Right Outer	Saloon FWD 2ARFE		Bushing,axle beam	GRM16526
	2011.10-2019.02	Front Axle Left & Right	Saloon FWD 2ARFE		Steering Bushing	GRM36101
2.5 (133 kw)	2010.01-2011.12	Front Axle Left & Right Lower	Saloon FWD 2AR-FE		Spring Mounting	GRM38963
	2010.01-2011.12	Front Axle	Saloon FWD 2AR-FE	AT,Vehicle Production Country:Japan	Rubber Buffer,shock absorber	GRM37210
	2011.09-2019.02	Rear Axle Left & Right	Saloon FWD 2ARFE		Knuckle Bushing	GRM18965
	2011.09-2019.02	Rear	Saloon FWD 2ARFE		Knuckle Bushing	GRM13214
	2011.09-2019.02	Rear Axle Left Inner	Saloon FWD 2ARFE		Bushing,axle beam	GRM16527
	2011.09-2019.02	Rear Axle Left & Right Outer	Saloon FWD 2ARFE		Bushing,axle beam	GRM16526
	2011.09-2019.02	Front Axle Left & Right	Saloon FWD 2ARFE		Steering Bushing	GRM36101
2.5 (135 kw)	2012.01-2018.03	Rear Axle Left & Right	Saloon FWD 2AR-FE		Knuckle Bushing	GRM18965
	2012.01-2018.03	Rear Axle Left Inner	Saloon FWD 2AR-FE		Bushing,axle beam	GRM16527
	2012.01-2018.03	Rear Axle Left & Right Outer	Saloon FWD 2AR-FE		Bushing,axle beam	GRM16526
	2012.01-2018.03	Front Axle Left & Right	Saloon FWD 2AR-FE		Steering Bushing	GRM36101
2.5 (147 kw)	1996.08-2001.07	Front Axle Left & Right Lower	Saloon FWD 2MZ-FE		Spring Mounting	GRM37877
	1996.08-2001.07	Front Axle Left & Right Lower	Estate FWD 2MZ-FE		Spring Mounting	GRM37877
	1996.08-2001.07	Front Axle Left & Right Inner	Saloon FWD 2MZ-FE		Bushing,axle beam	GRM50128
	1996.08-2001.07	Front Axle Left & Right Inner	Estate FWD 2MZ-FE		Bushing,axle beam	GRM50128
	1996.08-2001.07	Front Axle Left & Right Lower Outer	Estate 4WD 2MZFE		Bushing,axle beam	GRM50132
	1996.08-2001.07	Front Axle Left & Right Upper Outer	Estate 4WD 2MZFE		Bushing,axle beam	GRM50126
2.5 (149 kw)	2012.09-2018.09	Front Axle Left & Right Lower	Saloon FWD 2ARFXE		Spring Mounting	GRM38963
	2012.09-2018.09	Rear Axle Left Inner	Saloon FWD 2ARFXE		Bushing,axle beam	GRM16527
	2012.09-2018.09	Rear Axle Left & Right Outer	Saloon FWD 2ARFXE		Bushing,axle beam	GRM16526
	2012.09-2018.09	Front Axle Left & Right	Saloon FWD 2ARFXE		Steering Bushing	GRM36101
3.0 (135 kw)	1993.09-1996.07	Front Axle Left & Right Lower	Saloon FWD 1MZ-FE	Inner diameter:147mm	Spring Mounting	GRM37877
	1993.09-1996.07	Front Axle Left & Right Lower	Saloon FWD 1MZ-FE	Inner diameter:150mm	Spring Mounting	GRM38972
	1996.08-2001.11	Front Axle	Saloon FWD 1MZFE		Protection Boot	GRM40720
	1996.08-2001.11	Front Axle Left & Right Lower	Saloon FWD 1MZFE		Spring Mounting	GRM37877
	1996.08-2001.11	Rear Axle Left & Right	Saloon FWD 1MZFE		Spring Mounting	GRM16783
	1996.08-2001.11	-	Saloon FWD 1MZFE		Holder,exhaust system	GRM13352
	1996.08-2001.11	-	Saloon FWD 1MZFE		Holder,exhaust system	GRM16854
	1996.08-2001.11	Rear	Saloon FWD 1MZFE		Knuckle Bushing	GRM16692
3.0 (136 kw)	1991.06-1995.09	Rear Axle Left	Saloon FWD 3VZ-FE		Protection Boot	GRM40716
	1991.06-1995.09	Front Axle Left & Right Lower	Saloon FWD 3VZ-FE		Spring Mounting	GRM37877
	1991.06-1995.09	Front Axle Left & Right Inner	Saloon FWD 3VZ-FE		Bushing,axle beam	GRM50128

	YEAR	FITTING POSITION	BODY STYLE & DRIVE TYPE & ENGINE	REMARKS	PRODUCT	G-AP Ref.
TOYOTA **Camry**						
3.0 (137 kw)	2001.07-2006.11	Front Axle	Saloon FWD 1MZFE	Date from 2002.03	Protection Boot	**GRM40273**
	2001.07-2006.11	Front Axle Left & Right Lower	Saloon FWD 1MZFE	Date to:2003.01,Vehicle Production Country:Japan,North America	Spring Mounting	**GRM37877**
	2001.07-2006.11	Front Axle Left & Right Lower	Saloon FWD 1MZFE	Date from:2003.09,Vehicle Production Country:North America	Spring Mounting	**GRM38963**
	2001.07-2006.11	Front Axle Left & Right Lower	Saloon FWD 1MZFE	Date to:2003.01	Spring Mounting	**GRM38972**
	2001.07-2006.11	Front Axle Left & Right Upper	Saloon FWD 1MZFE		Spring Mounting	**GRM14170**
	2001.07-2006.11	Rear Axle Left & Right	Saloon FWD 1MZFE		Spring Mounting	**GRM16783**
	2001.07-2006.11	Front Axle	Saloon FWD 1MZFE	Vehicle Production Country:Japan	Rubber Buffer,shock absorber	**GRM37210**
	2001.07-2006.11	Front Axle Left & Right Upper Inner	Saloon FWD 1MZFE		Bushing,axle beam	**GRM16566**
	2001.07-2006.11	Front Axle Left & Right Lower Outer	Saloon FWD 1MZFE		Bushing,axle beam	**GRM16547**
	2001.07-2006.11	Front Axle Left & Right	Saloon FWD 1MZFE		Steering Bushing	**GRM36101**
3.0 (138 kw)	1991.06-1996.08	Front Axle	Saloon FWD 3VZFE		Protection Boot	**GRM40720**
	1991.06-1996.08	Rear Axle Left	Saloon FWD 3VZFE		Protection Boot	**GRM40716**
	1991.06-1996.08	Front Axle Left & Right Lower	Saloon FWD 3VZFE		Spring Mounting	**GRM37877**
	1991.06-1996.08	Rear Axle Left & Right	Saloon FWD 3VZFE		Spring Mounting	**GRM16783**
	1991.06-1996.08	-	Saloon FWD 3VZFE		Holder,exhaust system	**GRM16853**
	1991.06-1996.08	Rear	Saloon FWD 3VZFE		Knuckle Bushing	**GRM16692**
	1991.06-1996.08	Front Axle Left & Right Inner	Saloon FWD 3VZFE		Bushing,axle beam	**GRM50128**
	1991.09-1996.07	Front Axle	Estate FWD 3VZFE		Protection Boot	**GRM40720**
	1991.09-1996.07	Rear Axle Left	Estate FWD 3VZFE		Protection Boot	**GRM40716**
	1991.09-1996.07	Front Axle Left & Right Lower	Estate FWD 3VZFE		Spring Mounting	**GRM37877**
	1991.09-1996.07	Rear Axle Left & Right	Estate FWD 3VZFE		Spring Mounting	**GRM16783**
	1991.09-1996.07	-	Estate FWD 3VZFE		Holder,exhaust system	**GRM16853**
	1991.09-1996.07	Rear	Estate FWD 3VZFE		Knuckle Bushing	**GRM16692**
3.0 (140 kw)	1993.09-1996.12	Front Axle Left & Right Inner	Saloon FWD 1MZFE		Bushing,axle beam	**GRM50128**
	1995.06-1996.09	Front Axle Left & Right Inner	Saloon FWD 3VZFE		Bushing,axle beam	**GRM50128**
	1996.08-2001.07	Rear Axle Left & Right	Estate FWD 1MZ-FE(08.96-)		Knuckle Bushing	**GRM18965**
	1996.08-2001.07	Front Axle Left & Right Inner	Estate FWD 1MZ-FE(08.96-)		Bushing,axle beam	**GRM50128**
	1996.08-2001.11	Front Axle	Saloon FWD 1MZFE		Protection Boot	**GRM40720**
	1996.08-2001.11	Front Axle Left & Right Lower	Saloon FWD 1MZFE	Inner diameter:147mm	Spring Mounting	**GRM37877**
	1996.08-2001.11	Front Axle Left & Right Lower	Saloon FWD 1MZFE	Inner diameter:150mm	Spring Mounting	**GRM38972**
	1996.08-2001.11	Rear Axle Left & Right	Saloon FWD 1MZFE		Spring Mounting	**GRM16783**
	1996.08-2001.11	-	Saloon FWD 1MZFE		Holder,exhaust system	**GRM13352**
	1996.08-2001.11	-	Saloon FWD 1MZFE		Holder,exhaust system	**GRM16854**
	1996.08-2001.11	Rear Axle Left & Right	Saloon FWD 1MZFE		Knuckle Bushing	**GRM18965**
	1996.08-2001.11	Rear	Saloon FWD 1MZFE		Knuckle Bushing	**GRM16692**
	1996.08-2001.11	Front Axle Left & Right Inner	Saloon FWD 1MZFE		Bushing,axle beam	**GRM50128**
3.0 (141 kw)	2002.09-2006.11	Front Axle Left & Right Lower	Saloon FWD 1MZ-FE	Height:11mm	Spring Mounting	**GRM37877**
	2002.09-2006.11	Front Axle Left & Right Lower	Saloon FWD 1MZ-FE	Height:14mm,538963 and 538972 different structure	Spring Mounting	**GRM38963**
	2002.09-2006.11	Front Axle Left & Right Lower	Saloon FWD 1MZ-FE	Height:14mm,538972 and 538963 different structure	Spring Mounting	**GRM38972**
	2002.09-2006.11	Front Axle	Saloon FWD 1MZ-FE	Vehicle Production Country:Japan	Rubber Buffer,shock absorber	**GRM37210**
	2002.09-2006.11	Front Axle Left & Right Inner	Saloon FWD 1MZ-FE		Bushing,axle beam	**GRM50128**
	2002.09-2006.11	Front Axle Left & Right	Saloon FWD 1MZ-FE		Steering Bushing	**GRM36101**
3.0 (142 kw)	1996.08-2001.11	Front Axle Left & Right Lower	Saloon FWD 1MZFE	Inner diameter:147mm	Spring Mounting	**GRM37877**
	1996.08-2001.11	Front Axle Left & Right Lower	Saloon FWD 1MZFE	Inner diameter:150mm	Spring Mounting	**GRM38972**
	1996.08-2001.11	Front Axle Left & Right Inner	Saloon FWD 1MZFE		Bushing,axle beam	**GRM50128**
3.0 (157 kw)	2002.01-2003.12	Front Axle Left & Right Lower	Saloon FWD 1MZFE	Vehicle Production Country:North America	Spring Mounting	**GRM38963**
	2002.01-2003.12	Front Axle Left & Right Lower	Saloon FWD 1MZFE	Vehicle Production Country:Japan,North America	Spring Mounting	**GRM38972**
	2002.01-2003.12	Front Axle Left & Right	Saloon FWD 1MZFE		Steering Bushing	**GRM36101**
3.3 (165 kw)	2003.07-2006.02	Front Axle Left & Right Lower	Saloon FWD 3MZFE		Spring Mounting	**GRM38963**
	2003.07-2006.02	Front Axle	Saloon FWD 3MZFE	AT,Vehicle Production Country:Japan	Rubber Buffer,shock absorber	**GRM37210**
3.5 (183 kw)	2012.12-2018.03	Rear Axle Left & Right	Saloon FWD 2GRFE		Knuckle Bushing	**GRM18965**
	2012.12-2018.03	Rear Axle Left Inner	Saloon FWD 2GRFE		Bushing,axle beam	**GRM16527**
	2012.12-2018.03	Rear Axle Left & Right Outer	Saloon FWD 2GRFE		Bushing,axle beam	**GRM16526**
	2012.12-2018.03	Front Axle Left & Right	Saloon FWD 2GRFE		Steering Bushing	**GRM36101**
3.5 (200 kw)	2006.01-2011.12	Front Axle Left & Right Lower	Saloon FWD 2GRFE	Height:11mm	Spring Mounting	**GRM37877**
	2006.01-2011.12	Front Axle Left & Right Lower	Saloon FWD 2GRFE	Height:14mm,538963 and 538972 different structure	Spring Mounting	**GRM38963**
	2006.01-2011.12	Front Axle Left & Right Lower	Saloon FWD 2GRFE	Height:14mm,538972 and 538963 different structure	Spring Mounting	**GRM38972**
	2006.01-2011.12	Front Axle	Saloon FWD 2GRFE	AT,Vehicle Production Country:Japan,Asia	Rubber Buffer,shock absorber	**GRM37210**
	2006.01-2011.12	Rear Axle Left & Right	Saloon FWD 2GRFE		Knuckle Bushing	**GRM18965**
	2006.01-2011.12	Rear Axle Left & Right Outer	Saloon FWD 2GRFE		Bushing,axle beam	**GRM16526**
	2006.01-2011.12	Front Axle Left & Right	Saloon FWD 2GRFE		Steering Bushing	**GRM36101**
	2011.09-	Rear Axle Left Inner	Saloon FWD 2GR-FE		Bushing,axle beam	**GRM16527**
	2011.09-	Rear Axle Left & Right Outer	Saloon FWD 2GR-FE		Bushing,axle beam	**GRM16526**

	YEAR	FITTING POSITION	BODY STYLE & DRIVE TYPE & ENGINE	REMARKS	PRODUCT	G-AP Ref.
TOYOTA **Camry**						
3.5 (204 kw)	2006.09-2014.12	Front Axle Left & Right Lower	Saloon FWD 2GRFE	Height:11mm	Spring Mounting	GRM37877
	2006.09-2014.12	Front Axle Left & Right Lower	Saloon FWD 2GRFE	Height:14mm,538963 and 538972 different structure	Spring Mounting	GRM38963
	2006.09-2014.12	Front Axle Left & Right Lower	Saloon FWD 2GRFE	Height:14mm,538972 and 538963 different structure	Spring Mounting	GRM38972
	2006.09-2014.12	Front Axle	Saloon FWD 2GRFE	AT,for left-hand drive vehicles,Vehicle Production Country:Japan,Asia	Rubber Buffer,shock absorber	GRM37210
	2006.09-2014.12	Rear Axle Left & Right	Saloon FWD 2GRFE		Knuckle Bushing	GRM18965
	2006.09-2014.12	Rear	Saloon FWD 2GRFE		Knuckle Bushing	GRM13214
	2006.09-2014.12	Rear Axle Left Inner	Saloon FWD 2GRFE		Bushing,axle beam	GRM16527
	2006.09-2014.12	Rear Axle Right Inner	Saloon FWD 2GRFE		Bushing,axle beam	GRM30119
	2006.09-2014.12	Rear Axle Left & Right Outer	Saloon FWD 2GRFE		Bushing,axle beam	GRM16526
	2006.09-2014.12	Front Axle Left & Right	Saloon FWD 2GRFE		Steering Bushing	GRM36101
	2011.09-2017.12	Rear Axle Left & Right	Saloon FWD 2GRFE		Knuckle Bushing	GRM18965
	2011.09-2017.12	Rear	Saloon FWD 2GRFE		Knuckle Bushing	GRM13214
	2011.09-2017.12	Rear Axle Left Inner	Saloon FWD 2GRFE		Bushing,axle beam	GRM16527
	2011.09-2017.12	Rear Axle Left & Right Outer	Saloon FWD 2GRFE		Bushing,axle beam	GRM16526
	2011.09-2017.12	Front Axle Left & Right	Saloon FWD 2GRFE		Steering Bushing	GRM36101
3.5 (209 kw)	2006.09-2012.08	Front Axle Left & Right Lower	Saloon FWD 2GR-FE		Spring Mounting	GRM38963
	2006.09-2012.08	Front Axle	Saloon FWD 2GR-FE	AT,for left-hand drive vehicles,Vehicle Production Country:Japan	Rubber Buffer,shock absorber	GRM37210
	2006.09-2012.08	Front Axle Left & Right	Saloon FWD 2GR-FE		Steering Bushing	GRM36101
Camry Solara						
2.4 (117 kw)	2001.07-2002.11	Front Axle Left & Right Lower	Coupe FWD 2AZ-FE	Inner diameter:147mm	Spring Mounting	GRM37877
	2001.07-2002.11	Front Axle Left & Right Lower	Coupe FWD 2AZ-FE	Inner diameter:150mm	Spring Mounting	GRM38972
3.3 (165 kw)	2003.10-2008.07	Front Axle Left & Right Lower	Coupe FWD 3MZFE	Height:11mm	Spring Mounting	GRM37877
	2003.10-2008.07	Front Axle Left & Right Lower	Coupe FWD 3MZFE	Height:14mm,538963 and 538972 different structure	Spring Mounting	GRM38963
	2003.10-2008.07	Front Axle Left & Right Lower	Coupe FWD 3MZFE	Height:14mm,538972 and 538963 different structure	Spring Mounting	GRM38972
	2004.02-2008.11	Front Axle Left & Right Lower	Cabriolet FWD 3MZFE		Spring Mounting	GRM38963
Camry/Scepter						
3.0 (136 kw)	1991.09-1996.07	Rear Axle Left	Estate FWD 3VZ-FE		Protection Boot	GRM40716
	1991.09-1996.07	Front Axle Left & Right Lower	Estate FWD 3VZ-FE		Spring Mounting	GRM37877
	1991.09-1996.07	Rear Axle Left & Right Lower	Estate FWD 3VZ-FE		Knuckle Bushing	GRM11077
3.0 (138 kw)	1991.06-1996.08	Front Axle Left & Right Inner	Saloon FWD 3VZ-FE		Bushing,axle beam	GRM50128
Carina						
1.5 (74 kw)	1996.08-2001.08	Front	Saloon FWD 5AFE	MT	Engine Mounting Bushing	GRM16760
	1996.08-2001.08	Rear Axle	Saloon FWD 5AFE		Protection Boot	GRM40750
1.5 (77 kw)	1992.04-1997.09	Front	Saloon FWD 5AFE		Engine Mounting Bushing	GRM32925
	1992.04-1997.09	Rear	Saloon FWD 5AFE		Engine Mounting Bushing	GRM32926
	1992.04-1997.09	Rear Axle	Saloon FWD 5AFE		Protection Boot	GRM40807
1.6 (121 kw)	1996.08-2001.08	Rear Axle	Saloon RWD 4A-GE		Protection Boot	GRM40750
1.8 (85 kw)	1992.04-1997.09	Front Axle	Saloon FWD 7A-FE		Protection Boot	GRM40762
	1992.04-1997.09	Rear Axle	Saloon FWD 7A-FE		Protection Boot	GRM40807
	1996.08-2001.08	Front Left	Saloon FWD 7AFE		Engine Mounting Bushing	GRM31626
	1996.08-2001.08	Front	Saloon FWD 7AFE	MT	Engine Mounting Bushing	GRM16760
	1996.08-2001.08	Front	Saloon FWD 7AFE		Engine Mounting Bushing	GRM17425
	1996.08-2001.08	Rear	Saloon FWD 7AFE		Engine Mounting Bushing	GRM32926
	1996.08-2001.08	Rear Axle	Saloon FWD 7AFE		Protection Boot	GRM40750
2.0 (65 kw)	1996.08-1998.08	Rear Axle	Saloon 4WD 2C-T		Protection Boot	GRM40750
	1996.08-1998.08	-	Saloon 4WD 2C-T		Bush,mounting differential	GRM17764
	1996.08-1998.08	Rear Axle Left & Right Inner	Saloon 4WD 2C-T		Bushing,axle beam	GRM50139
	1997.10-2001.08	Rear Axle	Saloon FWD 2CT		Protection Boot	GRM40750
Carina E						
1.6 (73 kw)	1992.02-1997.09	Front	Hatchback FWD 4AFE		Engine Mounting Bushing	GRM32925
	1992.02-1997.09	Front	Saloon FWD 4AFE		Engine Mounting Bushing	GRM32925
	1992.02-1997.09	Rear	Hatchback FWD 4AFE		Engine Mounting Bushing	GRM32926
	1992.02-1997.09	Rear	Saloon FWD 4AFE		Engine Mounting Bushing	GRM32926
	1992.02-1997.09	Front Axle	Hatchback FWD 4AFE		Protection Boot	GRM40645
	1992.02-1997.09	Rear Axle	Hatchback FWD 4AFE		Protection Boot	GRM40807
	1992.02-1997.09	Rear Axle	Saloon FWD 4AFE		Protection Boot	GRM40807
	1992.02-1997.09	Front Axle Left & Right Lower	Hatchback FWD 4AFE		Bushing	GRM17790
	1992.02-1997.09	Front Axle Left & Right Lower	Saloon FWD 4AFE		Bushing	GRM17790
	1992.02-1997.09	Rear Axle	Hatchback FWD 4AFE		Bushing	GRM16876
	1992.02-1997.09	Front Axle Left & Right Lower	Hatchback FWD 4AFE		Spring Mounting	GRM16788
	1992.02-1997.09	Front Axle Left & Right Lower	Saloon FWD 4AFE		Spring Mounting	GRM16788
	1992.02-1997.09	Rear Axle Left & Right	Hatchback FWD 4AFE		Spring Mounting	GRM16784
	1992.02-1997.09	Rear Axle Left & Right	Saloon FWD 4AFE		Spring Mounting	GRM16784
	1992.02-1997.09	Front Axle	Hatchback FWD 4AFE		Holder,exhaust system	GRM13002

	YEAR	FITTING POSITION	BODY STYLE & DRIVE TYPE & ENGINE	REMARKS	PRODUCT	G-AP Ref.
TOYOTA **Carina E**						
1.6 (73 kw)	1992.02-1997.09	-	Hatchback FWD 4AFE		Holder,exhaust system	GRM14574
	1992.02-1997.09	-	Saloon FWD 4AFE		Holder,exhaust system	GRM14574
	1992.02-1997.09	Rear Axle Left & Right Lower Outer	Hatchback FWD 4AFE		Knuckle Bushing	GRM16274
	1992.02-1997.09	Rear Axle Left & Right Lower Outer	Saloon FWD 4AFE		Knuckle Bushing	GRM16274
	1992.02-1997.09	Front Axle	Hatchback FWD 4AFE		Steering Bushing	GRM16470
	1992.02-1997.09	Front Axle	Saloon FWD 4AFE		Steering Bushing	GRM16470
	1992.02-1997.09	Front Axle	Hatchback FWD 4AFE		Steering Bushing	GRM16699
	1992.02-1997.09	Front Axle	Saloon FWD 4AFE		Steering Bushing	GRM16699
	1992.11-1997.09	Front	Estate FWD 4AFE		Engine Mounting Bushing	GRM32925
	1992.11-1997.09	Rear	Estate FWD 4AFE		Engine Mounting Bushing	GRM32926
	1992.11-1997.09	Front Axle	Estate FWD 4AFE		Protection Boot	GRM40645
	1992.11-1997.09	Rear Axle	Estate FWD 4AFE		Protection Boot	GRM40807
	1992.11-1997.09	Front Axle Left & Right Lower	Estate FWD 4AFE		Bushing	GRM17790
	1992.11-1997.09	Front Axle Left & Right Lower	Estate FWD 4AFE		Spring Mounting	GRM16788
	1992.11-1997.09	Rear Axle Left & Right	Estate FWD 4AFE		Spring Mounting	GRM16784
	1992.11-1997.09	-	Estate FWD 4AFE		Holder,exhaust system	GRM14574
	1992.11-1997.09	Rear Axle Left & Right Lower Outer	Estate FWD 4AFE		Knuckle Bushing	GRM16274
	1992.11-1997.09	Front Axle	Estate FWD 4AFE		Steering Bushing	GRM16470
	1992.11-1997.09	Front Axle	Estate FWD 4AFE		Steering Bushing	GRM16699
1.6 (78 kw)	1994.10-1997.09	Front	Hatchback FWD 4AFE		Engine Mounting Bushing	GRM32925
	1994.10-1997.09	Front	Saloon FWD 4AFE		Engine Mounting Bushing	GRM32925
	1994.10-1997.09	Rear	Hatchback FWD 4AFE		Engine Mounting Bushing	GRM32926
	1994.10-1997.09	Rear	Saloon FWD 4AFE		Engine Mounting Bushing	GRM32926
	1994.10-1997.09	Front Axle	Hatchback FWD 4AFE		Protection Boot	GRM40645
	1994.10-1997.09	Rear Axle	Hatchback FWD 4AFE		Protection Boot	GRM40807
	1994.10-1997.09	Rear Axle	Saloon FWD 4AFE		Protection Boot	GRM40807
	1994.10-1997.09	Front Axle Left & Right Lower	Hatchback FWD 4AFE		Bushing	GRM17790
	1994.10-1997.09	Front Axle Left & Right Lower	Saloon FWD 4AFE		Bushing	GRM17790
	1994.10-1997.09	Front Axle Left & Right Lower	Hatchback FWD 4AFE		Spring Mounting	GRM16788
	1994.10-1997.09	Front Axle Left & Right Lower	Saloon FWD 4AFE		Spring Mounting	GRM16788
	1994.10-1997.09	Rear Axle Left & Right	Hatchback FWD 4AFE		Spring Mounting	GRM16784
	1994.10-1997.09	Rear Axle Left & Right	Saloon FWD 4AFE		Spring Mounting	GRM16784
	1994.10-1997.09	-	Hatchback FWD 4AFE		Holder,exhaust system	GRM14574
	1994.10-1997.09	-	Saloon FWD 4AFE		Holder,exhaust system	GRM14574
	1994.10-1997.09	Rear Axle Left & Right Lower Outer	Hatchback FWD 4AFE		Knuckle Bushing	GRM16274
	1994.10-1997.09	Rear Axle Left & Right Lower Outer	Saloon FWD 4AFE		Knuckle Bushing	GRM16274
	1994.10-1997.09	Front Axle	Hatchback FWD 4AFE		Steering Bushing	GRM16470
	1994.10-1997.09	Front Axle	Saloon FWD 4AFE		Steering Bushing	GRM16470
	1994.10-1997.09	Front Axle	Hatchback FWD 4AFE		Steering Bushing	GRM16699
	1994.10-1997.09	Front Axle	Saloon FWD 4AFE		Steering Bushing	GRM16699
1.6 (79 kw)	1992.04-1997.09	Front	Hatchback FWD 4AFE		Engine Mounting Bushing	GRM32925
	1992.04-1997.09	Rear	Hatchback FWD 4AFE		Engine Mounting Bushing	GRM32926
	1992.04-1997.09	Front Axle	Hatchback FWD 4AFE		Protection Boot	GRM40645
	1992.04-1997.09	Rear Axle	Hatchback FWD 4AFE		Protection Boot	GRM40807
	1992.04-1997.09	Front Axle Left & Right Lower	Hatchback FWD 4AFE		Bushing	GRM17790
	1992.04-1997.09	Rear Axle	Hatchback FWD 4AFE		Bushing	GRM16876
	1992.04-1997.09	Front Axle Left & Right Lower	Hatchback FWD 4AFE		Spring Mounting	GRM16788
	1992.04-1997.09	Rear Axle Left & Right	Hatchback FWD 4AFE		Spring Mounting	GRM16784
	1992.04-1997.09	Front Axle	Hatchback FWD 4AFE		Holder,exhaust system	GRM13002
	1992.04-1997.09	-	Hatchback FWD 4AFE		Holder,exhaust system	GRM14574
	1992.04-1997.09	Rear Axle Left & Right Lower Outer	Hatchback FWD 4AFE		Knuckle Bushing	GRM16274
	1992.04-1997.09	Front Axle	Hatchback FWD 4AFE		Steering Bushing	GRM16470
	1992.04-1997.09	Front Axle	Hatchback FWD 4AFE		Steering Bushing	GRM16699
	1993.01-1997.09	Front	Estate FWD 4AFE		Engine Mounting Bushing	GRM32925
	1993.01-1997.09	Front	Saloon FWD 4AFE		Engine Mounting Bushing	GRM32925
	1993.01-1997.09	Rear	Estate FWD 4AFE		Engine Mounting Bushing	GRM32926
	1993.01-1997.09	Rear	Saloon FWD 4AFE		Engine Mounting Bushing	GRM32926
	1993.01-1997.09	Front Axle	Estate FWD 4AFE		Protection Boot	GRM40645
	1993.01-1997.09	Rear Axle	Estate FWD 4AFE		Protection Boot	GRM40807
	1993.01-1997.09	Rear Axle	Saloon FWD 4AFE		Protection Boot	GRM40807
	1993.01-1997.09	Front Axle Left & Right Lower	Estate FWD 4AFE		Bushing	GRM17790
	1993.01-1997.09	Front Axle Left & Right Lower	Saloon FWD 4AFE		Bushing	GRM17790
	1993.01-1997.09	Rear Axle	Estate FWD 4AFE		Bushing	GRM16876
	1993.01-1997.09	Rear Axle	Saloon FWD 4AFE		Bushing	GRM16876

	YEAR	FITTING POSITION	BODY STYLE & DRIVE TYPE & ENGINE	REMARKS	PRODUCT	G-AP Ref.
TOYOTA **Carina E**						
1.6 (79 kw)	1993.01-1997.09	Front Axle Left & Right Lower	Estate FWD 4AFE		Spring Mounting	GRM16788
	1993.01-1997.09	Front Axle Left & Right Lower	Saloon FWD 4AFE		Spring Mounting	GRM16788
	1993.01-1997.09	Rear Axle Left & Right	Estate FWD 4AFE		Spring Mounting	GRM16784
	1993.01-1997.09	Rear Axle Left & Right	Saloon FWD 4AFE		Spring Mounting	GRM16784
	1993.01-1997.09	Front Axle	Estate FWD 4AFE		Holder,exhaust system	GRM13002
	1993.01-1997.09	Front Axle	Saloon FWD 4AFE		Holder,exhaust system	GRM13002
	1993.01-1997.09	-	Estate FWD 4AFE		Holder,exhaust system	GRM14574
	1993.01-1997.09	-	Saloon FWD 4AFE		Holder,exhaust system	GRM14574
	1993.01-1997.09	Rear Axle Left & Right Lower Outer	Estate FWD 4AFE		Knuckle Bushing	GRM16274
	1993.01-1997.09	Rear Axle Left & Right Lower Outer	Saloon FWD 4AFE		Knuckle Bushing	GRM16274
	1993.01-1997.09	Front Axle	Estate FWD 4AFE		Steering Bushing	GRM16470
	1993.01-1997.09	Front Axle	Saloon FWD 4AFE		Steering Bushing	GRM16470
	1993.01-1997.09	Front Axle	Estate FWD 4AFE		Steering Bushing	GRM16699
	1993.01-1997.09	Front Axle	Saloon FWD 4AFE		Steering Bushing	GRM16699
1.6 (85 kw)	1992.02-1997.09	Front	Hatchback FWD 4AFE		Engine Mounting Bushing	GRM32925
	1992.02-1997.09	Front	Saloon FWD 4AFE		Engine Mounting Bushing	GRM32925
	1992.02-1997.09	Rear	Hatchback FWD 4AFE		Engine Mounting Bushing	GRM32926
	1992.02-1997.09	Rear	Saloon FWD 4AFE		Engine Mounting Bushing	GRM32926
	1992.02-1997.09	Front Axle	Hatchback FWD 4AFE		Protection Boot	GRM40645
	1992.02-1997.09	Rear Axle	Hatchback FWD 4AFE		Protection Boot	GRM40807
	1992.02-1997.09	Rear Axle	Saloon FWD 4AFE		Protection Boot	GRM40807
	1992.02-1997.09	Front Axle Left & Right Lower	Hatchback FWD 4AFE		Bushing	GRM17790
	1992.02-1997.09	Front Axle Left & Right Lower	Saloon FWD 4AFE		Bushing	GRM17790
	1992.02-1997.09	Rear Axle	Hatchback FWD 4AFE		Bushing	GRM16876
	1992.02-1997.09	Front Axle Left & Right Lower	Hatchback FWD 4AFE		Spring Mounting	GRM16788
	1992.02-1997.09	Front Axle Left & Right Lower	Saloon FWD 4AFE		Spring Mounting	GRM16788
	1992.02-1997.09	Rear Axle Left & Right	Hatchback FWD 4AFE		Spring Mounting	GRM16784
	1992.02-1997.09	Rear Axle Left & Right	Saloon FWD 4AFE		Spring Mounting	GRM16784
	1992.02-1997.09	Front Axle	Hatchback FWD 4AFE		Holder,exhaust system	GRM13002
	1992.02-1997.09	-	Hatchback FWD 4AFE		Holder,exhaust system	GRM14574
	1992.02-1997.09	-	Saloon FWD 4AFE		Holder,exhaust system	GRM14574
	1992.02-1997.09	Rear Axle Left & Right Lower Outer	Hatchback FWD 4AFE		Knuckle Bushing	GRM16274
	1992.02-1997.09	Rear Axle Left & Right Lower Outer	Saloon FWD 4AFE		Knuckle Bushing	GRM16274
	1992.02-1997.09	Front Axle	Hatchback FWD 4AFE		Steering Bushing	GRM16470
	1992.02-1997.09	Front Axle	Saloon FWD 4AFE		Steering Bushing	GRM16470
	1992.02-1997.09	Front Axle	Hatchback FWD 4AFE		Steering Bushing	GRM16699
	1992.02-1997.09	Front Axle	Saloon FWD 4AFE		Steering Bushing	GRM16699
	1992.11-1997.09	Front	Estate FWD 4AFE		Engine Mounting Bushing	GRM32925
	1992.11-1997.09	Rear	Estate FWD 4AFE		Engine Mounting Bushing	GRM32926
	1992.11-1997.09	Front Axle	Estate FWD 4AFE		Protection Boot	GRM40645
	1992.11-1997.09	Rear Axle	Estate FWD 4AFE		Protection Boot	GRM40807
	1992.11-1997.09	Front Axle Left & Right Lower	Estate FWD 4AFE		Bushing	GRM17790
1.8 (79 kw)	1994.12-1997.09	Front	Hatchback FWD 7AFE		Engine Mounting Bushing	GRM32925
	1994.12-1997.09	Front	Saloon FWD 7AFE		Engine Mounting Bushing	GRM32925
	1994.12-1997.09	Rear	Hatchback FWD 7AFE		Engine Mounting Bushing	GRM32926
	1994.12-1997.09	Rear	Saloon FWD 7AFE		Engine Mounting Bushing	GRM32926
	1994.12-1997.09	Front Axle	Hatchback FWD 7AFE		Protection Boot	GRM40762
	1994.12-1997.09	Front Axle	Saloon FWD 7AFE		Protection Boot	GRM40762
	1994.12-1997.09	Rear Axle	Hatchback FWD 7AFE		Protection Boot	GRM40807
	1994.12-1997.09	Rear Axle	Saloon FWD 7AFE		Protection Boot	GRM40807
	1994.12-1997.09	Front Axle Left & Right Lower	Hatchback FWD 7AFE		Bushing	GRM17790
	1994.12-1997.09	Front Axle Left & Right Lower	Saloon FWD 7AFE		Bushing	GRM17790
	1994.12-1997.09	Front Axle Left & Right Lower	Hatchback FWD 7AFE		Spring Mounting	GRM16788
	1994.12-1997.09	Front Axle Left & Right Lower	Saloon FWD 7AFE		Spring Mounting	GRM16788
	1994.12-1997.09	Rear Axle Left & Right	Hatchback FWD 7AFE		Spring Mounting	GRM16784
	1994.12-1997.09	Rear Axle Left & Right	Saloon FWD 7AFE		Spring Mounting	GRM16784
	1994.12-1997.09	-	Hatchback FWD 7AFE		Holder,exhaust system	GRM14574
	1994.12-1997.09	-	Saloon FWD 7AFE		Holder,exhaust system	GRM14574
	1994.12-1997.09	Rear Axle Left & Right Lower Outer	Hatchback FWD 7AFE		Knuckle Bushing	GRM16274
	1994.12-1997.09	Rear Axle Left & Right Lower Outer	Saloon FWD 7AFE		Knuckle Bushing	GRM16274
	1994.12-1997.09	Front Axle	Hatchback FWD 7AFE		Steering Bushing	GRM16470
	1994.12-1997.09	Front Axle	Saloon FWD 7AFE		Steering Bushing	GRM16470
	1994.12-1997.09	Front Axle	Hatchback FWD 7AFE		Steering Bushing	GRM16699
	1994.12-1997.09	Front Axle	Saloon FWD 7AFE		Steering Bushing	GRM16699

	YEAR	FITTING POSITION	BODY STYLE & DRIVE TYPE & ENGINE	REMARKS	PRODUCT	G-AP Ref.
TOYOTA **Carina E**						
1.8 (79 kw)	1994.12-1998.06	Front	Estate FWD 7AFE		Engine Mounting Bushing	GRM32925
	1994.12-1998.06	Rear	Estate FWD 7AFE		Engine Mounting Bushing	GRM32926
	1994.12-1998.06	Front Axle	Estate FWD 7AFE		Protection Boot	GRM40762
	1994.12-1998.06	Rear Axle	Estate FWD 7AFE		Protection Boot	GRM40807
	1994.12-1998.06	Front Axle Left & Right Lower	Estate FWD 7AFE		Bushing	GRM17790
	1994.12-1998.06	Front Axle Left & Right Lower	Estate FWD 7AFE		Spring Mounting	GRM16788
	1994.12-1998.06	Rear Axle Left & Right	Estate FWD 7AFE		Spring Mounting	GRM16784
	1994.12-1998.06	-	Estate FWD 7AFE		Holder,exhaust system	GRM14574
	1994.12-1998.06	Rear Axle Left & Right Lower Outer	Estate FWD 7AFE		Knuckle Bushing	GRM16274
	1994.12-1998.06	Front Axle	Estate FWD 7AFE		Steering Bushing	GRM16470
	1994.12-1998.06	Front Axle	Estate FWD 7AFE		Steering Bushing	GRM16699
1.8 (92 kw)	1994.10-1997.09	Front	Estate FWD 7AFE		Engine Mounting Bushing	GRM32925
	1994.10-1997.09	Front	Hatchback FWD 7AFE		Engine Mounting Bushing	GRM32925
	1994.10-1997.09	Front	Saloon FWD 7AFE		Engine Mounting Bushing	GRM32925
	1994.10-1997.09	Rear	Estate FWD 7AFE		Engine Mounting Bushing	GRM32926
	1994.10-1997.09	Rear	Hatchback FWD 7AFE		Engine Mounting Bushing	GRM32926
	1994.10-1997.09	Rear	Saloon FWD 7AFE		Engine Mounting Bushing	GRM32926
	1994.10-1997.09	Front Axle	Estate FWD 7AFE		Protection Boot	GRM40762
	1994.10-1997.09	Front Axle	Hatchback FWD 7AFE		Protection Boot	GRM40762
	1994.10-1997.09	Front Axle	Saloon FWD 7AFE		Protection Boot	GRM40762
	1994.10-1997.09	Rear Axle	Estate FWD 7AFE		Protection Boot	GRM40807
	1994.10-1997.09	Rear Axle	Hatchback FWD 7AFE		Protection Boot	GRM40807
	1994.10-1997.09	Rear Axle	Saloon FWD 7AFE		Protection Boot	GRM40807
2.0 (54 kw)	1992.02-1997.09	Front Axle	Hatchback FWD 2C		Protection Boot	GRM40762
	1992.02-1997.09	Front Axle	Saloon FWD 2C		Protection Boot	GRM40762
	1992.02-1997.09	Rear Axle	Hatchback FWD 2C		Protection Boot	GRM40807
	1992.02-1997.09	Rear Axle	Saloon FWD 2C		Protection Boot	GRM40807
	1992.02-1997.09	Front Axle Left & Right Lower	Hatchback FWD 2C		Bushing	GRM17790
	1992.02-1997.09	Front Axle Left & Right Lower	Saloon FWD 2C		Bushing	GRM17790
	1992.02-1997.09	Rear Axle	Hatchback FWD 2C		Bushing	GRM16876
	1992.02-1997.09	Rear Axle	Saloon FWD 2C		Bushing	GRM16876
	1992.02-1997.09	Front Axle Left & Right Lower	Hatchback FWD 2C		Spring Mounting	GRM16788
	1992.02-1997.09	Front Axle Left & Right Lower	Saloon FWD 2C		Spring Mounting	GRM16788
	1992.02-1997.09	Rear Axle Left & Right	Hatchback FWD 2C		Spring Mounting	GRM16784
	1992.02-1997.09	Rear Axle Left & Right	Saloon FWD 2C		Spring Mounting	GRM16784
	1992.02-1997.09	Rear Axle Left & Right Lower Outer	Hatchback FWD 2C		Knuckle Bushing	GRM16274
	1992.02-1997.09	Rear Axle Left & Right Lower Outer	Saloon FWD 2C		Knuckle Bushing	GRM16274
	1992.02-1997.09	Front Axle	Hatchback FWD 2C		Steering Bushing	GRM16470
	1992.02-1997.09	Front Axle	Saloon FWD 2C		Steering Bushing	GRM16470
	1992.02-1997.09	Front Axle	Hatchback FWD 2C		Steering Bushing	GRM16699
	1992.02-1997.09	Front Axle	Saloon FWD 2C		Steering Bushing	GRM16699
	1992.11-1997.09	Front Axle	Estate FWD 2C		Protection Boot	GRM40762
	1992.11-1997.09	Rear Axle	Estate FWD 2C		Protection Boot	GRM40807
	1992.11-1997.09	Front Axle Left & Right Lower	Estate FWD 2C		Bushing	GRM17790
	1992.11-1997.09	Rear Axle	Estate FWD 2C		Bushing	GRM16876
	1992.11-1997.09	Front Axle Left & Right Lower	Estate FWD 2C		Spring Mounting	GRM16788
	1992.11-1997.09	Rear Axle Left & Right	Estate FWD 2C		Spring Mounting	GRM16784
	1992.11-1997.09	Rear Axle Left & Right Lower Outer	Estate FWD 2C		Knuckle Bushing	GRM16274
	1992.11-1997.09	Front Axle	Estate FWD 2C		Steering Bushing	GRM16470
	1992.11-1997.09	Front Axle	Estate FWD 2C		Steering Bushing	GRM16699
2.0 (61 kw)	1996.02-1997.09	Front Axle	Estate FWD 2CT		Protection Boot	GRM40645
	1996.02-1997.09	Front Axle	Hatchback FWD 2CT		Protection Boot	GRM40645
	1996.02-1997.09	Front Axle Left & Right Lower	Estate FWD 2CT		Bushing	GRM17790
	1996.02-1997.09	Front Axle Left & Right Lower	Hatchback FWD 2CT		Bushing	GRM17790
	1996.02-1997.09	Front Axle Left & Right Lower	Saloon FWD 2CT		Bushing	GRM17790
	1996.02-1997.09	Front Axle Left & Right Lower	Estate FWD 2CT		Spring Mounting	GRM16788
	1996.02-1997.09	Front Axle Left & Right Lower	Hatchback FWD 2CT		Spring Mounting	GRM16788
	1996.02-1997.09	Front Axle Left & Right Lower	Saloon FWD 2CT		Spring Mounting	GRM16788
	1996.02-1997.09	Rear Axle Left & Right	Estate FWD 2CT		Spring Mounting	GRM16784
	1996.02-1997.09	Rear Axle Left & Right	Hatchback FWD 2CT		Spring Mounting	GRM16784
	1996.02-1997.09	Rear Axle Left & Right	Saloon FWD 2CT		Spring Mounting	GRM16784
2.0 (93 kw)	1992.12-1997.09	Front Axle	Saloon FWD 3SFE		Protection Boot	GRM40762
	1992.12-1997.09	Rear Axle	Saloon FWD 3SFE		Protection Boot	GRM40807
	1992.12-1997.09	Front Axle Left & Right Lower	Saloon FWD 3SFE		Bushing	GRM17790

	YEAR	FITTING POSITION	BODY STYLE & DRIVE TYPE & ENGINE	REMARKS	PRODUCT	G-AP Ref.
TOYOTA **Carina E**						
2.0 (93 kw)	1992.12-1997.09	Rear Axle	Saloon FWD 3SFE		Bushing	**GRM16876**
	1992.12-1997.09	Front Axle Left & Right Lower	Saloon FWD 3SFE		Spring Mounting	**GRM16788**
	1992.12-1997.09	Rear Axle Left & Right	Saloon FWD 3SFE		Spring Mounting	**GRM16784**
	1992.12-1997.09	Front Axle	Saloon FWD 3SFE		Holder,exhaust system	**GRM13002**
	1992.12-1997.09	-	Saloon FWD 3SFE		Holder,exhaust system	**GRM14574**
	1992.12-1997.09	Front Axle	Saloon FWD 3SFE		Steering Bushing	**GRM16699**
	1994.11-1997.09	Front Axle	Estate FWD 3SFE	For OE no.4815705010	Protection Boot	**GRM40645**
	1994.11-1997.09	Front Axle	Hatchback FWD 3SFE	For OE no.4815705010	Protection Boot	**GRM40645**
	1994.11-1997.09	Front Axle	Estate FWD 3SFE	Date to:1996.01	Protection Boot	**GRM40762**
	1994.11-1997.09	Front Axle	Hatchback FWD 3SFE	Date to:1996.01	Protection Boot	**GRM40762**
	1994.11-1997.09	Rear Axle	Estate FWD 3SFE		Protection Boot	**GRM40807**
	1994.11-1997.09	Rear Axle	Hatchback FWD 3SFE		Protection Boot	**GRM40807**
	1994.11-1997.09	Front Axle Left & Right Lower	Estate FWD 3SFE		Bushing	**GRM17790**
	1994.11-1997.09	Front Axle Left & Right Lower	Hatchback FWD 3SFE		Bushing	**GRM17790**
	1994.11-1997.09	Rear Axle	Hatchback FWD 3SFE		Bushing	**GRM16876**
	1994.11-1997.09	Front Axle Left & Right Lower	Estate FWD 3SFE		Spring Mounting	**GRM16788**
	1994.11-1997.09	Front Axle Left & Right Lower	Hatchback FWD 3SFE		Spring Mounting	**GRM16788**
	1994.11-1997.09	Rear Axle Left & Right	Estate FWD 3SFE		Spring Mounting	**GRM16784**
	1994.11-1997.09	Rear Axle Left & Right	Hatchback FWD 3SFE		Spring Mounting	**GRM16784**
	1994.11-1997.09	Front Axle	Hatchback FWD 3SFE		Holder,exhaust system	**GRM13002**
	1994.11-1997.09	-	Estate FWD 3SFE		Holder,exhaust system	**GRM14574**
	1994.11-1997.09	-	Hatchback FWD 3SFE		Holder,exhaust system	**GRM14574**
	1994.11-1997.09	Front Axle	Estate FWD 3SFE		Steering Bushing	**GRM16699**
	1994.11-1997.09	Front Axle	Hatchback FWD 3SFE		Steering Bushing	**GRM16699**
2.0 (98 kw)	1992.02-1997.09	Front Axle	Hatchback FWD 3SFE	For OE no.4815705010	Protection Boot	**GRM40645**
	1992.02-1997.09	Front Axle	Hatchback FWD 3SFE	Date from:1992.11,Date to:1996.01	Protection Boot	**GRM40762**
	1992.02-1997.09	Front Axle	Saloon FWD 3SFE		Protection Boot	**GRM40762**
	1992.02-1997.09	Rear Axle	Hatchback FWD 3SFE		Protection Boot	**GRM40807**
	1992.02-1997.09	Rear Axle	Saloon FWD 3SFE		Protection Boot	**GRM40807**
	1992.02-1997.09	Front Axle Left & Right Lower	Hatchback FWD 3SFE		Bushing	**GRM17790**
	1992.02-1997.09	Front Axle Left & Right Lower	Saloon FWD 3SFE		Bushing	**GRM17790**
	1992.02-1997.09	Rear Axle	Hatchback FWD 3SFE		Bushing	**GRM16876**
	1992.02-1997.09	Rear Axle	Saloon FWD 3SFE		Bushing	**GRM16876**
	1992.02-1997.09	Front Axle Left & Right Lower	Hatchback FWD 3SFE		Spring Mounting	**GRM16788**
	1992.02-1997.09	Front Axle Left & Right Lower	Saloon FWD 3SFE		Spring Mounting	**GRM16788**
	1992.02-1997.09	Rear Axle Left & Right	Hatchback FWD 3SFE		Spring Mounting	**GRM16784**
	1992.02-1997.09	Rear Axle Left & Right	Saloon FWD 3SFE		Spring Mounting	**GRM16784**
	1992.02-1997.09	Front Axle	Hatchback FWD 3SFE		Holder,exhaust system	**GRM13002**
	1992.02-1997.09	Front Axle	Saloon FWD 3SFE		Holder,exhaust system	**GRM13002**
	1992.02-1997.09	-	Hatchback FWD 3SFE		Holder,exhaust system	**GRM14574**
	1992.02-1997.09	-	Saloon FWD 3SFE		Holder,exhaust system	**GRM14574**
	1992.02-1997.09	Front Axle	Hatchback FWD 3SFE		Steering Bushing	**GRM16699**
	1992.02-1997.09	Front Axle	Saloon FWD 3SFE		Steering Bushing	**GRM16699**
	1993.01-1997.09	Front Axle	Estate FWD 3SFE	For OE no.4815705010	Protection Boot	**GRM40645**
	1993.01-1997.09	Front Axle	Estate FWD 3SFE	Date to:1996.01	Protection Boot	**GRM40762**
	1993.01-1997.09	Rear Axle	Estate FWD 3SFE		Protection Boot	**GRM40807**
	1993.01-1997.09	Front Axle Left & Right Lower	Estate FWD 3SFE		Bushing	**GRM17790**
	1993.01-1997.09	Rear Axle	Estate FWD 3SFE		Bushing	**GRM16876**
	1993.01-1997.09	Front Axle Left & Right Lower	Estate FWD 3SFE		Spring Mounting	**GRM16788**
	1993.01-1997.09	Rear Axle Left & Right	Estate FWD 3SFE		Spring Mounting	**GRM16784**
	1993.01-1997.09	Front Axle	Estate FWD 3SFE		Holder,exhaust system	**GRM13002**
	1993.01-1997.09	-	Estate FWD 3SFE		Holder,exhaust system	**GRM14574**
	1993.01-1997.09	Front Axle	Estate FWD 3SFE		Steering Bushing	**GRM16699**
2.0 (116 kw)	1992.04-1995.12	Front Axle	Saloon FWD 3SGE		Protection Boot	**GRM40762**
	1992.04-1995.12	Rear Axle	Saloon FWD 3SGE		Protection Boot	**GRM40807**
	1992.04-1995.12	Front Axle Left & Right Lower	Saloon FWD 3SGE		Bushing	**GRM17790**
	1992.04-1995.12	Rear Axle	Saloon FWD 3SGE		Bushing	**GRM16876**
	1992.04-1995.12	Front Axle Left & Right Lower	Saloon FWD 3SGE		Spring Mounting	**GRM16788**
	1992.04-1995.12	Rear Axle Left & Right	Saloon FWD 3SGE		Spring Mounting	**GRM16784**
	1992.04-1995.12	Front Axle	Saloon FWD 3SGE		Holder,exhaust system	**GRM13002**
2.0 (129 kw)	1992.02-1997.09	Front Axle	Saloon FWD 3SGE		Protection Boot	**GRM40762**
	1992.02-1997.09	Rear Axle	Saloon FWD 3SGE		Protection Boot	**GRM40807**
	1992.02-1997.09	Front Axle Left & Right Lower	Saloon FWD 3SGE		Bushing	**GRM17790**
	1992.02-1997.09	Rear Axle	Saloon FWD 3SGE		Bushing	**GRM16876**

	YEAR	FITTING POSITION	BODY STYLE & DRIVE TYPE & ENGINE	REMARKS	PRODUCT	G-AP Ref.
TOYOTA **Carina E**						
2.0 (129 kw)	1992.02-1997.09	Front Axle Left & Right Lower	Saloon FWD 3SGE		Spring Mounting	**GRM16788**
	1992.02-1997.09	Rear Axle Left & Right	Saloon FWD 3SGE		Spring Mounting	**GRM16784**
	1992.02-1997.09	Front Axle	Saloon FWD 3SGE		Holder,exhaust system	**GRM13002**
	1992.02-1997.09	-	Saloon FWD 3SGE		Holder,exhaust system	**GRM14574**
	1995.07-1997.09	Front Axle	Hatchback FWD 3SGE	MT,Date to:1996.01	Protection Boot	**GRM40762**
	1995.07-1997.09	Rear Axle	Hatchback FWD 3SGE		Protection Boot	**GRM40807**
	1995.07-1997.09	Front Axle Left & Right Lower	Hatchback FWD 3SGE		Bushing	**GRM17790**
	1995.07-1997.09	Rear Axle	Hatchback FWD 3SGE		Bushing	**GRM16876**
	1995.07-1997.09	Front Axle Left & Right Lower	Hatchback FWD 3SGE		Spring Mounting	**GRM16788**
	1995.07-1997.09	Rear Axle Left & Right	Hatchback FWD 3SGE		Spring Mounting	**GRM16784**
	1995.07-1997.09	Front Axle	Hatchback FWD 3SGE		Holder,exhaust system	**GRM13002**
	1995.07-1997.09	-	Hatchback FWD 3SGE		Holder,exhaust system	**GRM14574**
Carina ED						
2.0 (103 kw)	1993.01-1998.12	Front	Saloon FWD 3S-FE		Engine Mounting Bushing	**GRM17425**
	1993.01-1998.12	Rear Axle	Saloon FWD 3S-FE		Protection Boot	**GRM40750**
Celica						
1.8 (85 kw)	1993.11-1999.11	-	Coupe FWD 7AFE		Holder,exhaust system	**GRM13352**
1.8 (105 kw)	1999.11-2006.03	Rear Axle	Coupe FWD 1ZZFE		Protection Boot	**GRM40723**
	1999.11-2006.03	Front Axle Left & Right Lower	Coupe FWD 1ZZFE		Spring Mounting	**GRM16785**
	1999.11-2006.03	-	Coupe FWD 1ZZFE		Rubber buffer,suspension	**GRM31192**
	1999.11-2006.03	Rear	Coupe FWD 1ZZFE		Knuckle Bushing	**GRM17772**
1.8 (141 kw)	1999.08-2005.09	Rear Axle	Coupe FWD 2ZZGE		Protection Boot	**GRM40723**
	1999.08-2005.09	Front Axle Left & Right Lower	Coupe FWD 2ZZGE		Spring Mounting	**GRM16785**
	1999.08-2005.09	-	Coupe FWD 2ZZGE		Rubber buffer,suspension	**GRM31192**
	1999.08-2005.09	Rear Axle Left & Right	Coupe FWD 2ZZGE		Bellow Set,strut mounting	**GRM16443S**
2.0 (103 kw)	1993.09-1999.08	-	Coupe FWD 3SFE		Holder,exhaust system	**GRM13352**
2.0 (125 kw)	1993.11-1999.08	Rear	Cabriolet FWD 3SGE		Engine Mounting Bushing	**GRM36620**
	1993.11-1999.08	-	Cabriolet FWD 3SGE		Holder,exhaust system	**GRM13352**
	1993.11-1999.08	-	Cabriolet FWD 3SGE		Holder,exhaust system	**GRM16854**
	1993.11-1999.08	Rear Axle Left & Right	Cabriolet FWD 3SGE		Knuckle Bushing	**GRM18965**
	1993.11-1999.08	Rear Axle Left & Right Lower Outer	Cabriolet FWD 3SGE		Knuckle Bushing	**GRM16274**
	1993.11-1999.08	Rear	Cabriolet FWD 3SGE		Knuckle Bushing	**GRM14022**
	1996.04-1999.08	Rear	Coupe FWD 3SGE		Engine Mounting Bushing	**GRM36620**
	1996.04-1999.08	Rear Axle	Coupe FWD 3SGE		Protection Boot	**GRM40743**
	1996.04-1999.08	-	Coupe FWD 3SGE		Holder,exhaust system	**GRM13352**
	1996.04-1999.08	-	Coupe FWD 3SGE		Holder,exhaust system	**GRM16853**
	1996.04-1999.08	-	Coupe FWD 3SGE		Holder,exhaust system	**GRM16854**
	1996.04-1999.08	Rear Axle Left & Right	Coupe FWD 3SGE		Knuckle Bushing	**GRM18965**
	1996.04-1999.08	Rear Axle Left & Right Lower Outer	Coupe FWD 3SGE		Knuckle Bushing	**GRM16274**
	1996.04-1999.08	Rear	Coupe FWD 3SGE		Knuckle Bushing	**GRM14022**
2.0 (129 kw)	1993.11-1999.08	Rear Axle	Coupe FWD 3SGE		Protection Boot	**GRM40743**
	1993.11-1999.08	-	Coupe FWD 3SGE		Holder,exhaust system	**GRM13352**
	1994.08-1999.08	-	Cabriolet FWD 3SGE		Holder,exhaust system	**GRM13352**
	1994.08-1999.08	Rear Axle Left & Right	Cabriolet FWD 3SGE		Knuckle Bushing	**GRM18965**
2.0 (147 kw)	1997.12-1999.08	Rear Axle Left & Right	Coupe FWD 3S-GE		Knuckle Bushing	**GRM18965**
2.0 (178 kw)	1994.02-1999.11	Rear Axle	Coupe 4WD 3SGTE		Protection Boot	**GRM40743**
	1994.02-1999.11	-	Coupe 4WD 3SGTE		Holder,exhaust system	**GRM13352**
	1994.02-1999.11	-	Coupe 4WD 3SGTE		Holder,exhaust system	**GRM16854**
	1994.02-1999.11	-	Coupe 4WD 3SGTE		Holder,exhaust system	**GRM17655**
2.2 (100 kw)	1993.11-1999.08	Rear Axle Left & Right	Coupe FWD 5S-FE		Knuckle Bushing	**GRM18965**
Celica (Nato)						
1.8 (105 kw)	1999.09-2002.08	Rear Axle	Coupe FWD 1ZZFE		Protection Boot	**GRM40723**
	1999.09-2002.08	Front Axle Left & Right Lower	Coupe FWD 1ZZFE		Spring Mounting	**GRM16785**
	1999.09-2002.08	-	Coupe FWD 1ZZFE		Rubber buffer,suspension	**GRM31192**
	1999.09-2002.08	Rear	Coupe FWD 1ZZFE		Knuckle Bushing	**GRM17772**
1.8 (141 kw)	1999.09-2002.08	Rear Axle	Coupe FWD 2ZZGE		Protection Boot	**GRM40723**
	1999.09-2002.08	Front Axle Left & Right Lower	Coupe FWD 2ZZGE		Spring Mounting	**GRM16785**
	1999.09-2002.08	-	Coupe FWD 2ZZGE		Rubber buffer,suspension	**GRM31192**
	1999.09-2002.08	Rear Axle Left & Right	Coupe FWD 2ZZGE		Bellow Set,strut mounting	**GRM16443S**
Celsior						
4.0 (195 kw)	1994.10-1997.07	Rear Axle	Saloon RWD 1UZ-FE		Bush,mounting differential	**GRM35557**
4.0 (206 kw)	1997.07-2000.08	Rear Axle	Saloon RWD 1UZFE		Bush,mounting differential	**GRM35557**

	YEAR	FITTING POSITION	BODY STYLE & DRIVE TYPE & ENGINE	REMARKS	PRODUCT	G-AP Ref.
TOYOTA **Century**						
5.0 (317 kw)	2018.06-	Rear	Saloon RWD 2UR-FSE		Bush,mounting differential	**GRM35554**
Chaser						
1.8 (88 kw)	1992.10-1996.09	Front Axle	Saloon RWD 4S-FE		Protection Boot	**GRM40387**
	1992.10-1996.09	Rear Axle Left & Right Lower	Saloon RWD 4S-FE		Knuckle Bushing	**GRM14921**
	1992.10-1996.09	Rear Axle Left & Right Lower Outer	Saloon RWD 4S-FE	Date from:1995.07,MT	Knuckle Bushing	**GRM16749**
	1996.09-2001.05	Rear Axle Left & Right Lower Outer	Saloon RWD 4SFE	AT	Knuckle Bushing	**GRM16749**
	1996.09-2001.05	Front Axle Left	Saloon RWD 4SFE		Steering Bushing	**GRM30748**
2.0 (99 kw)	1992.10-1996.08	Rear Axle Left & Right Lower Outer	Saloon RWD 1GFE	Date from:1995.07,MT	Knuckle Bushing	**GRM16749**
	1996.09-2001.06	Rear Axle Left & Right Lower Outer	Saloon RWD 1GFE	MT	Knuckle Bushing	**GRM16749**
2.0 (118 kw)	1996.09-2001.05	Rear Axle Left & Right Lower Outer	Saloon RWD 1GFE	MT	Knuckle Bushing	**GRM16749**
2.4 (71 kw)	1992.10-1996.09	Front Axle	Saloon RWD 2L-TE		Protection Boot	**GRM40387**
	1992.10-1996.09	Rear Axle Left & Right Lower	Saloon RWD 2L-TE		Knuckle Bushing	**GRM14921**
	1992.10-1996.09	Rear Axle Left & Right Lower Outer	Saloon RWD 2L-TE	Date from:1995.07,AT	Knuckle Bushing	**GRM16749**
	1996.09-1999.07	Rear Axle Left & Right Lower Outer	Saloon RWD 2LTE	AT	Knuckle Bushing	**GRM16749**
	1996.09-1999.07	Front Axle Left	Saloon RWD 2LTE		Steering Bushing	**GRM30748**
2.5 (132 kw)	1992.10-1996.08	Rear Axle Left & Right Lower Outer	Saloon RWD 1JZ-GE	Date from:1995.07,AT	Knuckle Bushing	**GRM16749**
	1992.10-1996.08	Rear Axle Left & Right Lower Outer	Saloon 4WD 1JZGE	Date from:1995.07,AT	Knuckle Bushing	**GRM16749**
	1992.10-1996.08	Front Axle	Saloon RWD 1JZ-GE		Steering Bushing	**GRM16469**
2.5 (147 kw)	1996.10-2001.05	Rear Axle Left & Right Lower Outer	Saloon RWD 1JZGE	AT	Knuckle Bushing	**GRM16749**
	1996.10-2001.05	Front Axle Left	Saloon RWD 1JZGE		Steering Bushing	**GRM30748**
2.5 (206 kw)	1992.10-1996.08	Front Axle	Saloon RWD 1JZ-GTE		Protection Boot	**GRM40387**
	1992.10-1996.08	Rear Axle Left & Right	Saloon RWD 1JZ-GTE		Bushing,shock absorber	**GRM14958**
	1992.10-1996.08	Rear Axle Left & Right Lower	Saloon RWD 1JZ-GTE		Rubber buffer,suspension	**GRM14319**
	1992.10-1996.08	Rear Axle Left & Right Lower	Saloon RWD 1JZ-GTE		Knuckle Bushing	**GRM14921**
	1992.10-1996.08	Rear Axle Left & Right Lower Outer	Saloon RWD 1JZ-GTE	Date from:1995.07,MT	Knuckle Bushing	**GRM16749**
	1992.10-1996.08	Rear	Saloon RWD 1JZ-GTE		Knuckle Bushing	**GRM14862**
	1992.10-1996.08	Front Axle	Saloon RWD 1JZ-GTE		Steering Bushing	**GRM16469**
	1996.10-2001.05	Rear Axle Left & Right Lower Outer	Saloon RWD 1JZGTE	MT	Knuckle Bushing	**GRM16749**
	1996.10-2001.05	Front Axle Left	Saloon RWD 1JZGTE		Steering Bushing	**GRM30748**
3.0 (162 kw)	1992.10-1996.06	Front Axle	Saloon RWD 2JZ-GE	AT	Protection Boot	**GRM40387**
	1992.10-1996.06	Rear Axle Left & Right Lower	Saloon RWD 2JZ-GE		Knuckle Bushing	**GRM14921**
	1992.10-1996.06	Rear Axle Left & Right Lower Outer	Saloon RWD 2JZ-GE	Date from:1995.07,AT	Knuckle Bushing	**GRM16749**
	1992.10-1996.06	Front Axle Left	Saloon RWD 2JZ-GE		Steering Bushing	**GRM30748**
Coaster						
4.0 (110 kw)	2003.11-	Rear Axle Left & Right	Bus RWD N04C-TQ, N04C-UH, N04C-UP		Bushing,leaf spring	**GRM32787**
4.2 (96 kw)	1993.01-2003.10	Rear Axle Left & Right	Bus RWD 1H-Z		Bushing,leaf spring	**GRM32787**
Corolla						
1.2 (85 kw)	2019.01-	Rear Axle	Hatchback 4WD 8NR-FTS		Bush,mounting differential	**GRM35561**
1.3 (53 kw)	1992.05-1997.04	Front	Saloon FWD 2E		Engine Mounting Bushing	**GRM33100**
	1992.05-1997.04	Rear	Saloon FWD 2E	AT	Engine Mounting Bushing	**GRM16023**
	1992.05-1997.04	Left	Saloon FWD 2E		Engine Mounting Bushing	**GRM16766**
	1992.05-1997.04	Right	Saloon FWD 2E		Engine Mounting Bushing	**GRM16765**
	1992.05-1997.04	Front Axle	Saloon FWD 2E	Date to:1995.08	Protection Boot	**GRM40157**
	1992.05-1997.04	Front Axle	Saloon FWD 2E	Date to:1995.08	Protection Boot	**GRM40762**
	1992.05-1997.04	Rear Axle	Saloon FWD 2E		Protection Boot	**GRM40177**
	1992.05-1997.04	Rear Axle	Saloon FWD 2E		Protection Boot	**GRM40179**
	1992.05-1997.04	Rear Axle	Saloon FWD 2E	Date from:1995.05	Protection Boot	**GRM40750**
	1992.05-1997.04	Rear Axle	Saloon FWD 2E		Bushing	**GRM16876**
	1992.05-1997.04	Front Axle Left & Right Upper	Saloon FWD 2E		Spring Mounting	**GRM16782**
	1992.05-1997.04	Rear Axle Left & Right Lower	Saloon FWD 2E		Spring Mounting	**GRM17664**
	1992.05-1997.04	-	Saloon FWD 2E		Holder,exhaust system	**GRM16750**
	1992.05-1997.04	Rear	Saloon FWD 2E		Bushing,leaf spring	**GRM12930**
1.3 (55 kw)	1995.08-1997.04	Front	Hatchback FWD 4EFE		Engine Mounting Bushing	**GRM33100**
	1995.08-1997.04	Front	Saloon FWD 4EFE		Engine Mounting Bushing	**GRM33100**
	1995.08-1997.04	Rear	Hatchback FWD 4EFE	AT	Engine Mounting Bushing	**GRM16023**
	1995.08-1997.04	Rear	Saloon FWD 4EFE	AT	Engine Mounting Bushing	**GRM16023**
	1995.08-1997.04	Left	Hatchback FWD 4EFE		Engine Mounting Bushing	**GRM16766**
	1995.08-1997.04	Left	Saloon FWD 4EFE		Engine Mounting Bushing	**GRM16766**
	1995.08-1997.04	Right	Hatchback FWD 4EFE		Engine Mounting Bushing	**GRM16765**
	1995.08-1997.04	Right	Saloon FWD 4EFE		Engine Mounting Bushing	**GRM16765**
	1995.08-1997.04	Front Axle	Saloon FWD 4EFE		Protection Boot	**GRM40157**
	1995.08-1997.04	Rear Axle	Hatchback FWD 4EFE		Protection Boot	**GRM40177**
	1995.08-1997.04	Rear Axle	Saloon FWD 4EFE		Protection Boot	**GRM40177**
	1995.08-1997.04	Rear Axle	Hatchback FWD 4EFE		Protection Boot	**GRM40750**

	YEAR	FITTING POSITION	BODY STYLE & DRIVE TYPE & ENGINE	REMARKS	PRODUCT	G-AP Ref.
TOYOTA **Corolla**						
1.3 (55 kw)	1995.08-1997.04	Rear Axle	Saloon FWD 4EFE		Protection Boot	**GRM40750**
	1995.08-1997.04	Front Axle Left & Right Upper	Hatchback FWD 4EFE		Spring Mounting	**GRM16782**
	1995.08-1997.04	Front Axle Left & Right Upper	Saloon FWD 4EFE		Spring Mounting	**GRM16782**
	1995.08-1997.04	Rear Axle Left & Right Lower	Hatchback FWD 4EFE		Spring Mounting	**GRM17664**
	1995.08-1997.04	Rear Axle Left & Right Lower	Saloon FWD 4EFE		Spring Mounting	**GRM17664**
	1995.08-1997.04	Rear	Saloon FWD 4EFE		Bushing,leaf spring	**GRM12930**
	1995.08-1997.04	Rear	Hatchback FWD 4EFE		Knuckle Bushing	**GRM16715**
	1995.08-1997.04	Rear	Saloon FWD 4EFE		Knuckle Bushing	**GRM16715**
	1997.05-2001.10	Front Left	Saloon FWD 2E		Engine Mounting Bushing	**GRM31626**
	1997.05-2001.10	Rear	Saloon FWD 2E		Engine Mounting Bushing	**GRM36829**
	1997.05-2001.10	Right	Saloon FWD 2E		Engine Mounting Bushing	**GRM16765**
	1997.05-2001.10	Rear Axle	Saloon FWD 2E		Protection Boot	**GRM40750**
	1997.05-2001.10	Rear Axle	Saloon FWD 2E		Rubber Buffer,shock absorber	**GRM37183**
1.3 (63 kw)	1997.05-1999.09	Front Left	Saloon FWD 4EFE		Engine Mounting Bushing	**GRM31626**
	1997.05-1999.09	Front	Hatchback FWD 4EFE		Engine Mounting Bushing	**GRM33100**
	1997.05-1999.09	Front	Saloon FWD 4EFE		Engine Mounting Bushing	**GRM33100**
	1997.05-1999.09	Rear	Hatchback FWD 4EFE	Outer diameter:76.2mm	Engine Mounting Bushing	**GRM16023**
	1997.05-1999.09	Rear	Saloon FWD 4EFE	Outer diameter:76.2mm	Engine Mounting Bushing	**GRM16023**
	1997.05-1999.09	Rear	Hatchback FWD 4EFE	Outer diameter:78.9mm	Engine Mounting Bushing	**GRM36829**
	1997.05-1999.09	Rear	Saloon FWD 4EFE	Outer diameter:78.9mm	Engine Mounting Bushing	**GRM36829**
	1997.05-1999.09	Rear	Saloon FWD 4EFE		Engine Mounting Bushing	**GRM36829**
	1997.05-1999.09	Left	Saloon FWD 4EFE		Engine Mounting Bushing	**GRM16048**
	1997.05-1999.09	Right	Hatchback FWD 4EFE		Engine Mounting Bushing	**GRM16765**
	1997.05-1999.09	Right	Saloon FWD 4EFE		Engine Mounting Bushing	**GRM16765**
	1997.05-1999.09	Front Axle	Hatchback FWD 4EFE		Protection Boot	**GRM40722**
	1997.05-1999.09	Front Axle	Saloon FWD 4EFE		Protection Boot	**GRM40722**
	1997.05-1999.09	Rear Axle	Hatchback FWD 4EFE		Protection Boot	**GRM40177**
	1997.05-1999.09	Rear Axle	Saloon FWD 4EFE		Protection Boot	**GRM40177**
	1997.05-1999.09	Rear Axle	Saloon FWD 4EFE		Protection Boot	**GRM40179**
	1997.05-1999.09	Rear Axle	Hatchback FWD 4EFE		Protection Boot	**GRM40750**
	1997.05-1999.09	Rear Axle	Saloon FWD 4EFE		Protection Boot	**GRM40750**
	1997.05-1999.09	Front Axle Left & Right Upper	Hatchback FWD 4EFE		Spring Mounting	**GRM16782**
	1997.05-1999.09	Front Axle Left & Right Upper	Saloon FWD 4EFE		Spring Mounting	**GRM16782**
	1997.05-1999.09	Rear Axle Left & Right	Hatchback FWD 4EFE		Spring Mounting	**GRM16786**
	1997.05-1999.09	Rear Axle Left & Right	Saloon FWD 4EFE		Spring Mounting	**GRM16786**
	1997.05-1999.09	Rear Axle Left & Right Lower	Hatchback FWD 4EFE		Spring Mounting	**GRM17664**
	1997.05-1999.09	Rear Axle Left & Right Lower	Saloon FWD 4EFE		Spring Mounting	**GRM17664**
	1997.05-1999.09	-	Hatchback FWD 4EFE		Holder,exhaust system	**GRM14696**
	1997.05-1999.09	-	Saloon FWD 4EFE		Holder,exhaust system	**GRM14696**
	1997.05-1999.09	Rear Axle	Hatchback FWD 4EFE		Rubber Buffer,shock absorber	**GRM37183**
	1997.05-1999.09	Rear Axle	Saloon FWD 4EFE		Rubber Buffer,shock absorber	**GRM37183**
	1997.05-1999.09	Rear	Hatchback FWD 4EFE		Knuckle Bushing	**GRM16715**
	1997.05-1999.09	Rear	Saloon FWD 4EFE		Knuckle Bushing	**GRM16715**
1.3 (65 kw)	1992.07-1995.09	Front	Saloon FWD 4EFE		Engine Mounting Bushing	**GRM33100**
	1992.07-1995.09	Rear	Saloon FWD 4EFE	AT	Engine Mounting Bushing	**GRM16023**
	1992.07-1995.09	Left	Saloon FWD 4EFE		Engine Mounting Bushing	**GRM16766**
	1992.07-1995.09	Right	Saloon FWD 4EFE		Engine Mounting Bushing	**GRM16765**
	1992.07-1995.09	Front Axle	Saloon FWD 4EFE		Protection Boot	**GRM40157**
	1992.07-1995.09	Rear Axle	Saloon FWD 4EFE		Protection Boot	**GRM40177**
	1992.07-1995.09	Rear Axle	Saloon FWD 4EFE	Date from:1995.05	Protection Boot	**GRM40750**
	1992.07-1995.09	Rear Axle Left & Right	Saloon FWD 4EFE		Bushing,shock absorber	**GRM13079**
	1992.07-1995.09	Rear Axle	Saloon FWD 4EFE		Bushing	**GRM16876**
	1992.07-1995.09	Front Axle Left & Right Upper	Saloon FWD 4EFE		Spring Mounting	**GRM16782**
	1992.07-1995.09	Rear Axle Left & Right Lower	Saloon FWD 4EFE		Spring Mounting	**GRM17664**
	1992.07-1995.09	-	Saloon FWD 4EFE		Holder,exhaust system	**GRM16750**
	1992.07-1995.09	Rear	Saloon FWD 4EFE		Bushing,leaf spring	**GRM12930**
	1992.07-1995.09	Rear	Saloon FWD 4EFE		Knuckle Bushing	**GRM16715**
1.3 (73 kw)	2013.06-2018.12	Rear Axle Left & Right Lower	Saloon FWD 1NRFE		Spring Mounting	**GRM38953**
	2013.06-2018.12	Rear Axle Left & Right Upper	Saloon FWD 1NRFE		Spring Mounting	**GRM37875**
	2013.06-2018.12	Rear Axle Left & Right	Saloon FWD 1NRFE		Bushing,axle beam	**GRM16284**
1.3 (74 kw)	2008.12-2014.07	Front Axle	Saloon FWD 1NRFE		Protection Boot	**GRM40304**
	2008.12-2014.07	Rear Axle Left & Right Lower	Saloon FWD 1NRFE		Spring Mounting	**GRM38953**
	2008.12-2014.07	Rear Axle Left & Right Upper	Saloon FWD 1NRFE		Spring Mounting	**GRM37875**
	2008.12-2014.07	Rear Axle Left & Right	Saloon FWD 1NRFE		Bushing,axle beam	**GRM16284**

YEAR	FITTING POSITION	BODY STYLE & DRIVE TYPE & ENGINE	REMARKS	PRODUCT	G-AP Ref.
TOYOTA **Corolla**					
1.4 (66 kw)	2004.06-2006.10	Front Axle	Hatchback FWD 1NDTV		Protection Boot	**GRM40269**
	2004.06-2006.10	Front Axle	Saloon FWD 1NDTV		Protection Boot	**GRM40269**
	2004.06-2006.10	Rear Axle Left & Right	Hatchback FWD 1NDTV		Spring Mounting	**GRM16817**
	2004.06-2006.10	Rear Axle Left & Right	Saloon FWD 1NDTV		Spring Mounting	**GRM16817**
	2004.06-2006.10	-	Hatchback FWD 1NDTV		Rubber buffer,suspension	**GRM31192**
	2004.06-2006.10	-	Saloon FWD 1NDTV		Rubber buffer,suspension	**GRM31192**
	2004.06-2006.10	Rear Axle Left & Right Lower	Hatchback FWD 1NDTV		Bushing,axle beam	**GRM13200**
	2004.06-2006.10	Rear Axle Left & Right Lower	Saloon FWD 1NDTV		Bushing,axle beam	**GRM13200**
	2004.06-2006.10	Front Axle Left	Hatchback FWD 1NDTV		Steering Bushing	**GRM16703**
	2004.06-2006.10	Front Axle Left	Saloon FWD 1NDTV		Steering Bushing	**GRM16703**
	2004.06-2006.10	Front Axle Right	Hatchback FWD 1NDTV		Steering Bushing	**GRM16704**
	2004.06-2006.10	Front Axle Right	Saloon FWD 1NDTV		Steering Bushing	**GRM16704**
	2007.01-2014.07	Front Axle	Saloon FWD 1NDTV		Protection Boot	**GRM40304**
	2007.01-2014.07	Rear Axle Left & Right Lower	Saloon FWD 1NDTV		Spring Mounting	**GRM38953**
	2007.01-2014.07	Rear Axle Left & Right Upper	Saloon FWD 1NDTV		Spring Mounting	**GRM37875**
	2007.01-2014.07	Rear Axle Left & Right	Saloon FWD 1NDTV		Bushing,axle beam	**GRM16284**
	2013.06-2018.12	Rear Axle Left & Right Lower	Saloon FWD 1NDTV		Spring Mounting	**GRM38953**
	2013.06-2018.12	Rear Axle Left & Right Upper	Saloon FWD 1NDTV		Spring Mounting	**GRM37875**
	2013.06-2018.12	Front Axle	Saloon FWD 1NDTV		Rubber Buffer,shock absorber	**GRM17226**
	2013.06-2018.12	Rear Axle Left & Right	Saloon FWD 1NDTV		Bushing,axle beam	**GRM16284**
1.4 (71 kw)	1999.10-2001.10	Rear Axle	Saloon FWD 4ZZFE		Protection Boot	**GRM40177**
	1999.10-2001.10	Rear Axle	Saloon FWD 4ZZFE	MT,Date to:2001.09	Protection Boot	**GRM40750**
	1999.10-2001.10	Front Axle Left & Right Upper	Saloon FWD 4ZZFE		Spring Mounting	**GRM16782**
	1999.10-2001.10	Rear Axle Left & Right	Saloon FWD 4ZZFE		Spring Mounting	**GRM16786**
	1999.10-2001.10	Rear Axle Left & Right Lower	Saloon FWD 4ZZFE		Spring Mounting	**GRM17664**
	1999.10-2001.10	Rear Axle	Saloon FWD 4ZZFE		Rubber Buffer,shock absorber	**GRM37183**
	1999.10-2001.10	Rear	Saloon FWD 4ZZFE		Knuckle Bushing	**GRM16715**
	1999.10-2002.01	Rear Axle	Hatchback FWD 4ZZFE		Protection Boot	**GRM40177**
	1999.10-2002.01	Rear Axle	Hatchback FWD 4ZZFE	MT,Date to:2001.09	Protection Boot	**GRM40750**
	1999.10-2002.01	Rear Axle	Hatchback FWD 4ZZFE		Protection Boot	**GRM40750**
	1999.10-2002.01	Front Axle Left & Right Upper	Hatchback FWD 4ZZFE		Spring Mounting	**GRM16782**
	1999.10-2002.01	Rear Axle Left & Right	Hatchback FWD 4ZZFE		Spring Mounting	**GRM16786**
	1999.10-2002.01	Rear Axle Left & Right Lower	Hatchback FWD 4ZZFE		Spring Mounting	**GRM17664**
	1999.10-2002.01	Rear Axle	Hatchback FWD 4ZZFE		Rubber Buffer,shock absorber	**GRM37183**
	1999.10-2002.01	Rear Axle Left & Right Lower Outer	Hatchback FWD 4ZZFE		Knuckle Bushing	**GRM16274**
	1999.10-2002.01	Rear	Hatchback FWD 4ZZFE		Knuckle Bushing	**GRM16715**
	2001.10-2008.01	Front Left	Saloon FWD 4ZZFE		Engine Mounting Bushing	**GRM32924**
	2001.10-2008.01	Rear	Saloon FWD 4ZZFE		Engine Mounting Bushing	**GRM13158**
	2001.10-2008.01	Front Axle	Saloon FWD 4ZZFE		Protection Boot	**GRM40269**
	2001.10-2008.01	Rear Axle Left & Right	Saloon FWD 4ZZFE		Spring Mounting	**GRM16817**
	2001.10-2008.01	-	Saloon FWD 4ZZFE		Rubber buffer,suspension	**GRM31192**
	2001.10-2008.01	Rear Axle Left & Right Lower	Saloon FWD 4ZZFE		Bushing,axle beam	**GRM13200**
	2001.10-2008.01	Front Axle Left	Saloon FWD 4ZZFE		Steering Bushing	**GRM16703**
	2001.10-2008.01	Front Axle Right	Saloon FWD 4ZZFE		Steering Bushing	**GRM16704**
	2001.11-2007.02	Front Left	Hatchback FWD 4ZZFE		Engine Mounting Bushing	**GRM32924**
	2001.11-2007.02	Rear	Hatchback FWD 4ZZFE		Engine Mounting Bushing	**GRM13158**
	2001.11-2007.02	Front Axle	Hatchback FWD 4ZZFE		Protection Boot	**GRM40269**
	2001.11-2007.02	Front Axle Left & Right Lower	Hatchback FWD 4ZZFE		Spring Mounting	**GRM16785**
	2001.11-2007.02	Rear Axle Left & Right	Hatchback FWD 4ZZFE		Spring Mounting	**GRM16817**
	2001.11-2007.02	-	Hatchback FWD 4ZZFE		Rubber buffer,suspension	**GRM31192**
	2001.11-2007.02	Rear Axle Left & Right Lower	Hatchback FWD 4ZZFE		Bushing,axle beam	**GRM13200**
	2001.11-2007.02	Front Axle Left	Hatchback FWD 4ZZFE		Steering Bushing	**GRM16703**
	2001.11-2007.02	Front Axle Right	Hatchback FWD 4ZZFE		Steering Bushing	**GRM16704**
	2006.11-2013.11	Front Axle	Saloon FWD 4ZZFE		Protection Boot	**GRM40304**
	2006.11-2013.11	Rear Axle Left & Right Lower	Saloon FWD 4ZZFE		Spring Mounting	**GRM38953**
	2006.11-2013.11	Rear Axle Left & Right Upper	Saloon FWD 4ZZFE		Spring Mounting	**GRM37875**
	2006.11-2013.11	Rear Axle Left & Right	Saloon FWD 4ZZFE		Bushing,axle beam	**GRM16284**
1.5 (77 kw)	1991.06-1997.08	Rear	Saloon FWD 5AFE	AT	Engine Mounting Bushing	**GRM16023**
	1991.06-1997.08	Right	Saloon FWD 5AFE		Engine Mounting Bushing	**GRM16765**
	1991.06-1997.08	Rear	Saloon FWD 5AFE		Knuckle Bushing	**GRM16715**
1.5 (78 kw)	2001.10-2007.10	Rear	Saloon FWD 1NZ-FE		Engine Mounting Bushing	**GRM13158**
	2001.10-2007.10	Front Axle	Saloon FWD 1NZ-FE		Rubber Buffer,shock absorber	**GRM17226**
1.6 (76 kw)	1991.09-1995.07	Rear	Saloon FWD 4AFE	AT	Engine Mounting Bushing	**GRM16023**
	1991.09-1995.07	Right	Saloon FWD 4AFE		Engine Mounting Bushing	**GRM16765**

	YEAR	FITTING POSITION	BODY STYLE & DRIVE TYPE & ENGINE	REMARKS	PRODUCT	G-AP Ref.
TOYOTA **Corolla**						
1.6 (76 kw)	1991.09-1995.07	Front Axle	Saloon FWD 4AFE		Protection Boot	GRM40762
	1991.09-1995.07	Rear Axle	Saloon FWD 4AFE		Protection Boot	GRM40750
1.6 (78 kw)	1994.09-1999.11	Front	Hatchback FWD 4AFE		Engine Mounting Bushing	GRM33100
	1994.09-1999.11	Rear	Hatchback FWD 4AFE	AT	Engine Mounting Bushing	GRM16023
	1994.09-1999.11	Rear	Hatchback FWD 4AFE		Engine Mounting Bushing	GRM16764
	1994.09-1999.11	Left	Hatchback FWD 4AFE		Engine Mounting Bushing	GRM16766
	1994.09-1999.11	Right	Hatchback FWD 4AFE	Date from:1995.05	Engine Mounting Bushing	GRM16765
	1994.09-1999.11	Front Axle	Hatchback FWD 4AFE	Date to:1995.05	Protection Boot	GRM40157
	1994.09-1999.11	Front Axle	Hatchback FWD 4AFE		Protection Boot	GRM40762
	1994.09-1999.11	Rear Axle	Hatchback FWD 4AFE		Protection Boot	GRM40177
	1994.09-1999.11	Rear Axle	Hatchback FWD 4AFE	Date from:1995.05	Protection Boot	GRM40750
	1994.09-1999.11	Front Axle Left & Right Upper	Hatchback FWD 4AFE		Spring Mounting	GRM16782
	1994.09-1999.11	Rear Axle Left & Right Lower	Hatchback FWD 4AFE		Spring Mounting	GRM17664
	1994.09-1999.11	-	Hatchback FWD 4AFE		Holder,exhaust system	GRM16750
	1994.09-1999.11	Rear	Hatchback FWD 4AFE		Knuckle Bushing	GRM16715
1.6 (79 kw)	1997.04-2002.06	Front Left	Saloon FWD 4AFE		Engine Mounting Bushing	GRM31626
	1997.04-2002.06	Front	Saloon FWD 4AFE		Engine Mounting Bushing	GRM33100
	1997.04-2002.06	Rear	Saloon FWD 4AFE	AT	Engine Mounting Bushing	GRM16023
	1997.04-2002.06	Left	Saloon FWD 4AFE		Engine Mounting Bushing	GRM16766
	1997.04-2002.06	Right	Saloon FWD 4AFE	AT	Engine Mounting Bushing	GRM16765
	1997.04-2002.06	Front Axle	Saloon FWD 4AFE		Protection Boot	GRM40722
	1997.04-2002.06	Rear Axle	Saloon FWD 4AFE	Inner diameter:63mm	Protection Boot	GRM40177
	1997.04-2002.06	Rear Axle	Saloon FWD 4AFE	Inner diameter:17mm	Protection Boot	GRM40179
	1997.04-2002.06	Rear Axle	Saloon FWD 4AFE		Protection Boot	GRM40750
	1997.04-2002.06	Front Axle Left & Right Upper	Saloon FWD 4AFE		Spring Mounting	GRM16782
	1997.04-2002.06	Rear Axle Left & Right	Saloon FWD 4AFE	Inner diameter:128mm	Spring Mounting	GRM16786
	1997.04-2002.06	Rear Axle Left & Right Lower	Saloon FWD 4AFE	Inner diameter:125mm	Spring Mounting	GRM17664
	1997.04-2002.06	-	Saloon FWD 4AFE		Holder,exhaust system	GRM14696
	1997.04-2002.06	Rear Axle	Saloon FWD 4AFE		Rubber Buffer,shock absorber	GRM37183
	1997.04-2002.06	Rear	Saloon FWD 4AFE		Knuckle Bushing	GRM16715
	1997.05-2000.02	Front Left	Hatchback FWD 4AFE		Engine Mounting Bushing	GRM31626
	1997.05-2000.02	Front	Hatchback FWD 4AFE		Engine Mounting Bushing	GRM33100
	1997.05-2000.02	Rear	Hatchback FWD 4AFE		Engine Mounting Bushing	GRM16023
	1997.05-2000.02	Left	Hatchback FWD 4AFE		Engine Mounting Bushing	GRM16048
	1997.05-2000.02	Right	Hatchback FWD 4AFE		Engine Mounting Bushing	GRM16765
	1997.05-2000.02	Rear Axle	Hatchback FWD 4AFE		Protection Boot	GRM40177
	1997.05-2000.02	Rear Axle	Hatchback FWD 4AFE	Date to:1999.10	Protection Boot	GRM40750
	1997.05-2000.02	Rear Axle	Hatchback FWD 4AFE		Protection Boot	GRM40750
	1997.05-2000.02	Front Axle Left & Right Upper	Hatchback FWD 4AFE		Spring Mounting	GRM16782
	1997.05-2000.02	Rear Axle Left & Right	Hatchback FWD 4AFE		Spring Mounting	GRM16786
	1997.05-2000.02	Rear Axle Left & Right Lower	Hatchback FWD 4AFE		Spring Mounting	GRM17664
	1997.05-2000.02	-	Hatchback FWD 4AFE		Holder,exhaust system	GRM14696
	1997.05-2000.02	Rear Axle	Hatchback FWD 4AFE		Rubber Buffer,shock absorber	GRM37183
	1997.05-2000.02	Rear Axle Left & Right Lower Outer	Hatchback FWD 4AFE		Knuckle Bushing	GRM16274
	1997.05-2000.02	Rear	Hatchback FWD 4AFE		Knuckle Bushing	GRM16715
1.6 (80 kw)	2007.08-2013.06	Rear	Saloon FWD 3ZZFE		Engine Mounting Bushing	GRM36568
	2007.12-2013.06	Rear	Saloon FWD 3ZZ-FE		Engine Mounting Bushing	GRM36568
	2007.12-2013.06	Front Axle	Saloon FWD 3ZZ-FE		Rubber Buffer,shock absorber	GRM17226
1.6 (81 kw)	1997.01-2000.02	Front Left	Saloon FWD 4AFE		Engine Mounting Bushing	GRM31626
	1997.01-2000.02	Front	Saloon FWD 4AFE		Engine Mounting Bushing	GRM33100
	1997.01-2000.02	Rear	Saloon FWD 4AFE		Engine Mounting Bushing	GRM16023
	1997.01-2000.02	Left	Saloon FWD 4AFE		Engine Mounting Bushing	GRM16048
	1997.01-2000.02	Right	Saloon FWD 4AFE		Engine Mounting Bushing	GRM16765
	1997.01-2000.02	Rear Axle	Saloon FWD 4AFE	Inner diameter:17mm	Protection Boot	GRM40179
	1997.01-2000.02	Rear Axle	Saloon FWD 4AFE	Inner diameter:19mm	Protection Boot	GRM40750
	1997.01-2000.02	Front Axle Left & Right Upper	Saloon FWD 4AFE		Spring Mounting	GRM16782
	1997.01-2000.02	Rear Axle Left & Right Lower	Saloon FWD 4AFE		Spring Mounting	GRM17664
	1997.01-2000.02	-	Saloon FWD 4AFE		Holder,exhaust system	GRM14696
	1997.01-2000.02	Rear Axle	Saloon FWD 4AFE		Rubber Buffer,shock absorber	GRM37183
	1997.05-2000.02	Front Left	Hatchback FWD 4AFE		Engine Mounting Bushing	GRM31626
	1997.05-2000.02	Front	Hatchback FWD 4AFE		Engine Mounting Bushing	GRM33100
	1997.05-2000.02	Rear	Hatchback FWD 4AFE		Engine Mounting Bushing	GRM16023
	1997.05-2000.02	Left	Hatchback FWD 4AFE		Engine Mounting Bushing	GRM16048
	1997.05-2000.02	Right	Hatchback FWD 4AFE		Engine Mounting Bushing	GRM16765

	YEAR	FITTING POSITION	BODY STYLE & DRIVE TYPE & ENGINE	REMARKS	PRODUCT	G-AP Ref.
TOYOTA **Corolla**						
1.6 (81 kw)	1997.05-2000.02	Front Axle	Hatchback FWD 4AFE		Protection Boot	GRM40722
	1997.05-2000.02	Rear Axle	Hatchback FWD 4AFE		Protection Boot	GRM40177
	1997.05-2000.02	Rear Axle	Hatchback FWD 4AFE	Date to:1999.10	Protection Boot	GRM40750
	1997.05-2000.02	Rear Axle	Hatchback FWD 4AFE		Protection Boot	GRM40750
	1997.05-2000.02	Front Axle Left & Right Upper	Hatchback FWD 4AFE		Spring Mounting	GRM16782
	1997.05-2000.02	Rear Axle Left & Right	Hatchback FWD 4AFE		Spring Mounting	GRM16786
	1997.05-2000.02	Rear Axle Left & Right Lower	Hatchback FWD 4AFE		Spring Mounting	GRM17664
	1997.05-2000.02	-	Hatchback FWD 4AFE		Holder,exhaust system	GRM14696
	1997.05-2000.02	Rear Axle	Hatchback FWD 4AFE		Rubber Buffer,shock absorber	GRM37183
	1997.05-2000.02	Rear Axle Left & Right Lower Outer	Hatchback FWD 4AFE		Knuckle Bushing	GRM16274
	1997.05-2000.02	Rear	Hatchback FWD 4AFE		Knuckle Bushing	GRM16715
	1999.10-2001.12	Front Axle	Saloon FWD 3ZZFE		Protection Boot	GRM40722
	1999.10-2001.12	Rear Axle	Saloon FWD 3ZZFE		Protection Boot	GRM40177
	1999.10-2001.12	Rear Axle	Saloon FWD 3ZZFE	Date to:2001.09	Protection Boot	GRM40750
	1999.10-2001.12	Front Axle Left & Right Upper	Saloon FWD 3ZZFE		Spring Mounting	GRM16782
	1999.10-2001.12	Rear Axle Left & Right	Saloon FWD 3ZZFE	Inner diameter:128mm	Spring Mounting	GRM16786
	1999.10-2001.12	Rear Axle Left & Right Lower	Saloon FWD 3ZZFE	Inner diameter:125mm	Spring Mounting	GRM17664
	1999.10-2001.12	Rear Axle	Saloon FWD 3ZZFE		Rubber Buffer,shock absorber	GRM37183
	1999.10-2001.12	Rear Axle Left & Right Lower Outer	Saloon FWD 3ZZFE		Knuckle Bushing	GRM16274
	1999.10-2001.12	Rear	Saloon FWD 3ZZFE		Knuckle Bushing	GRM16715
	1999.10-2002.01	Rear Axle	Hatchback FWD 3ZZFE		Protection Boot	GRM40177
	1999.10-2002.01	Rear Axle	Hatchback FWD 3ZZFE	Date to:2001.09	Protection Boot	GRM40750
	1999.10-2002.01	Rear Axle	Hatchback FWD 3ZZFE		Protection Boot	GRM40750
	1999.10-2002.01	Front Axle Left & Right Upper	Hatchback FWD 3ZZFE		Spring Mounting	GRM16782
	1999.10-2002.01	Rear Axle Left & Right	Hatchback FWD 3ZZFE		Spring Mounting	GRM16786
	1999.10-2002.01	Rear Axle Left & Right Lower	Hatchback FWD 3ZZFE		Spring Mounting	GRM17664
	1999.10-2002.01	Rear Axle	Hatchback FWD 3ZZFE		Rubber Buffer,shock absorber	GRM37183
	1999.10-2002.01	Rear Axle Left & Right Lower Outer	Hatchback FWD 3ZZFE		Knuckle Bushing	GRM16274
	1999.10-2002.01	Rear	Hatchback FWD 3ZZFE		Knuckle Bushing	GRM16715
	2001.10-2008.03	Front Left	Saloon FWD 3ZZFE		Engine Mounting Bushing	GRM32924
	2001.10-2008.03	Rear	Saloon FWD 3ZZFE	Reference part code:Engine suspension liner	Engine Mounting Bushing	GRM13158
	2001.10-2008.03	Rear	Saloon FWD 3ZZFE	Reference part code:Transmission suspension liner	Engine Mounting Bushing	GRM31628
	2001.10-2008.03	Front Axle	Saloon FWD 3ZZFE		Protection Boot	GRM40269
	2001.10-2008.03	Rear Axle Left & Right	Saloon FWD 3ZZFE		Spring Mounting	GRM16817
	2001.10-2008.03	Front Axle	Saloon FWD 3ZZFE		Rubber Buffer,shock absorber	GRM17226
	2001.10-2008.03	-	Saloon FWD 3ZZFE		Rubber buffer,suspension	GRM31192
	2001.10-2008.03	Rear Axle Left & Right Lower	Saloon FWD 3ZZFE		Bushing,axle beam	GRM13200
	2001.10-2008.03	Front Axle Left	Saloon FWD 3ZZFE		Steering Bushing	GRM16703
	2001.10-2008.03	Front Axle Right	Saloon FWD 3ZZFE		Steering Bushing	GRM16704
	2002.01-2006.12	Front Left	Hatchback FWD 3ZZFE		Engine Mounting Bushing	GRM32924
	2002.01-2006.12	Rear	Hatchback FWD 3ZZFE	Reference part code:Engine suspension liner	Engine Mounting Bushing	GRM13158
	2002.01-2006.12	Rear	Hatchback FWD 3ZZFE	Reference part code:Transmission suspension liner	Engine Mounting Bushing	GRM31628
	2002.01-2006.12	Front Axle	Hatchback FWD 3ZZFE		Protection Boot	GRM40269
	2002.01-2006.12	Front Axle Left & Right Lower	Hatchback FWD 3ZZFE		Spring Mounting	GRM16785
	2002.01-2006.12	Rear Axle Left & Right	Hatchback FWD 3ZZFE		Spring Mounting	GRM16817
	2002.01-2006.12	Front Axle	Hatchback FWD 3ZZFE		Rubber Buffer,shock absorber	GRM17226
	2002.01-2006.12	-	Hatchback FWD 3ZZFE		Rubber buffer,suspension	GRM31192
	2002.01-2006.12	Rear Axle Left & Right Lower	Hatchback FWD 3ZZFE		Bushing,axle beam	GRM13200
	2002.01-2006.12	Front Axle Left	Hatchback FWD 3ZZFE		Steering Bushing	GRM16703
	2002.01-2006.12	Front Axle Right	Hatchback FWD 3ZZFE		Steering Bushing	GRM16704
1.6 (84 kw)	1995.09-1997.04	Front	Saloon FWD 4AFE		Engine Mounting Bushing	GRM33100
	1995.09-1997.04	Rear	Saloon FWD 4AFE	AT	Engine Mounting Bushing	GRM16023
	1995.09-1997.04	Left	Saloon FWD 4AFE		Engine Mounting Bushing	GRM16766
	1995.09-1997.04	Right	Saloon FWD 4AFE		Engine Mounting Bushing	GRM16765
	1995.09-1997.04	Front Axle	Saloon FWD 4AFE		Protection Boot	GRM40157
	1995.09-1997.04	Rear Axle	Saloon FWD 4AFE	Inner diameter:63mm	Protection Boot	GRM40177
	1995.09-1997.04	Rear Axle	Saloon FWD 4AFE	Inner diameter:17mm	Protection Boot	GRM40179
	1995.09-1997.04	Rear Axle	Saloon FWD 4AFE	Inner diameter:19mm	Protection Boot	GRM40750
	1995.09-1997.04	Front Axle Left & Right Upper	Saloon FWD 4AFE		Spring Mounting	GRM16782
	1995.09-1997.04	Rear Axle Left & Right Lower	Saloon FWD 4AFE		Spring Mounting	GRM17664
	1995.09-1997.04	-	Saloon FWD 4AFE		Holder,exhaust system	GRM16750
	1995.09-1997.04	Rear	Saloon FWD 4AFE		Bushing,leaf spring	GRM12930
	1995.09-1997.04	Rear	Saloon FWD 4AFE		Knuckle Bushing	GRM16715

	YEAR	FITTING POSITION	BODY STYLE & DRIVE TYPE & ENGINE	REMARKS	PRODUCT	G-AP Ref.
TOYOTA **Corolla**						
1.6 (85 kw)	1992.05-1997.04	Front	Saloon FWD 4AFE		Engine Mounting Bushing	GRM33100
	1992.05-1997.04	Rear	Saloon FWD 4AFE	AT	Engine Mounting Bushing	GRM16023
	1992.05-1997.04	Right	Hatchback FWD 4AFE		Engine Mounting Bushing	GRM12914
	1992.05-1997.04	Right	Saloon FWD 4AFE		Engine Mounting Bushing	GRM16765
	1992.05-1997.04	Front Axle	Saloon FWD 4AFE		Protection Boot	GRM40762
	1992.05-1997.04	Rear Axle	Saloon FWD 4AFE		Protection Boot	GRM40750
	1992.05-1997.04	Rear	Saloon FWD 4AFE		Bushing,leaf spring	GRM12930
	1995.06-2000.07	Rear Axle	Saloon 4WD 4A-FE		Protection Boot	GRM40750
1.6 (89 kw)	2013.10-2018.12	Front Axle	Saloon FWD 1ZR-FE		Rubber Buffer,shock absorber	GRM17226
1.6 (90 kw)	2010.05-2014.07	Front Left	Saloon FWD 1ZRFE		Engine Mounting Bushing	GRM32924
	2010.05-2014.07	Rear	Saloon FWD 1ZRFE		Engine Mounting Bushing	GRM36568
	2010.05-2014.07	Front Axle	Saloon FWD 1ZRFE		Protection Boot	GRM40304
	2010.05-2014.07	Rear Axle Left & Right Lower	Saloon FWD 1ZRFE		Spring Mounting	GRM38953
	2010.05-2014.07	Rear Axle Left & Right Upper	Saloon FWD 1ZRFE		Spring Mounting	GRM37875
	2010.05-2014.07	Front Axle	Saloon FWD 1ZRFE		Rubber Buffer,shock absorber	GRM17226
	2010.05-2014.07	Rear Axle Left & Right	Saloon FWD 1ZRFE		Bushing,axle beam	GRM16284
	2013.06-2018.12	Rear Axle Left & Right Lower	Saloon FWD 1ZRFE		Spring Mounting	GRM38953
	2013.06-2018.12	Rear Axle Left & Right Upper	Saloon FWD 1ZRFE		Spring Mounting	GRM37875
	2013.06-2018.12	Front Axle	Saloon FWD 1ZRFE		Rubber Buffer,shock absorber	GRM17226
	2013.06-2018.12	Rear Axle Left & Right	Saloon FWD 1ZRFE		Bushing,axle beam	GRM16284
1.6 (91 kw)	2007.01-2014.07	Front Left	Saloon FWD 1ZRFE		Engine Mounting Bushing	GRM32924
	2007.01-2014.07	Rear	Saloon FWD 1ZRFE		Engine Mounting Bushing	GRM36568
	2007.01-2014.07	Front Axle	Saloon FWD 1ZRFE		Protection Boot	GRM40304
	2007.01-2014.07	Rear Axle Left & Right Lower	Saloon FWD 1ZRFE		Spring Mounting	GRM38953
	2007.01-2014.07	Rear Axle Left & Right Upper	Saloon FWD 1ZRFE		Spring Mounting	GRM37875
	2007.01-2014.07	Front Axle	Saloon FWD 1ZRFE		Rubber Buffer,shock absorber	GRM17226
	2007.01-2014.07	Rear Axle Left & Right	Saloon FWD 1ZRFE		Bushing,axle beam	GRM16284
1.6 (97 kw)	2006.11-2013.11	Front Axle	Saloon FWD 1ZRFAE/1ZRFE		Protection Boot	GRM40304
	2006.11-2013.11	Rear Axle Left & Right Lower	Saloon FWD 1ZRFAE/1ZRFE		Spring Mounting	GRM38953
	2006.11-2013.11	Rear Axle Left & Right Upper	Saloon FWD 1ZRFAE/1ZRFE		Spring Mounting	GRM37875
	2006.11-2013.11	Rear Axle Left & Right	Saloon FWD 1ZRFAE/1ZRFE		Bushing,axle beam	GRM16284
	2013.06-2018.12	Rear Axle Left & Right Lower	Saloon FWD 1ZRFAE		Spring Mounting	GRM38953
	2013.06-2018.12	Rear Axle Left & Right Upper	Saloon FWD 1ZRFAE		Spring Mounting	GRM37875
	2013.06-2018.12	Rear Axle Left & Right	Saloon FWD 1ZRFAE		Bushing,axle beam	GRM16284
1.6 (100 kw)	2007.03-2010.12	Front Axle	Saloon FWD 1ZRFE		Protection Boot	GRM40304
	2007.03-2010.12	Rear Axle Left & Right Lower	Saloon FWD 1ZRFE		Spring Mounting	GRM38953
	2007.03-2010.12	Rear Axle Left & Right Upper	Saloon FWD 1ZRFE		Spring Mounting	GRM37875
	2007.03-2010.12	Rear Axle Left & Right	Saloon FWD 1ZRFE		Bushing,axle beam	GRM16284
1.8 (81 kw)	1997.10-2001.10	Front Left	Saloon FWD 7AFE		Engine Mounting Bushing	GRM31626
	1997.10-2001.10	Front	Saloon FWD 7AFE		Engine Mounting Bushing	GRM33100
	1997.10-2001.10	Rear	Saloon FWD 7AFE	AT	Engine Mounting Bushing	GRM16023
	1997.10-2001.10	Right	Saloon FWD 7AFE		Engine Mounting Bushing	GRM16765
	1997.10-2001.10	Rear Axle	Saloon FWD 7AFE		Protection Boot	GRM40750
1.8 (85 kw)	1992.11-1997.04	Rear Axle	Saloon FWD 7A-FE		Protection Boot	GRM40750
	1997.04-2002.06	Rear Axle	Saloon FWD 7AFE		Protection Boot	GRM40750
1.8 (86 kw)	1992.09-1996.12	Rear Axle Left & Right	Estate FWD 7AFE		Bushing,leaf spring	GRM36032
1.8 (92 kw)	2000.08-2006.10	Rear	Saloon 4WD 1ZZ-FE		Engine Mounting Bushing	GRM13158
	2000.08-2006.10	Rear	Saloon 4WD 1ZZ-FE		Bush,mounting differential	GRM35504
	2002.05-2004.05	Rear	Saloon FWD 1ZZFE		Engine Mounting Bushing	GRM13158
1.8 (94 kw)	2006.10-2009.12	Rear	Saloon FWD 1ZZ-FE		Engine Mounting Bushing	GRM36568
1.8 (97 kw)	2007.12-2014.07	Rear	Saloon FWD 1ZZ-FE		Engine Mounting Bushing	GRM36568
	2008.01-2014.07	Rear	Saloon FWD 2ZRFE		Engine Mounting Bushing	GRM36568
	2008.01-2014.07	Rear Axle Left & Right Lower	Saloon FWD 2ZRFE		Bushing,axle beam	GRM13200
1.8 (99 kw)	2008.08-2012.04	Rear	Saloon FWD 2ZRFE		Engine Mounting Bushing	GRM36568
	2008.08-2012.04	Rear Axle Left & Right	Saloon FWD 2ZRFE		Bushing,axle beam	GRM16284
1.8 (100 kw)	2001.12-2007.02	Front Left	Hatchback 4WD 1ZZFE		Engine Mounting Bushing	GRM32924
	2001.12-2007.02	Rear	Hatchback 4WD 1ZZFE		Engine Mounting Bushing	GRM31628
	2001.12-2007.02	Front Axle Left & Right Lower	Hatchback 4WD 1ZZFE		Spring Mounting	GRM16785
	2001.12-2007.02	Front Axle	Hatchback 4WD 1ZZFE		Rubber Buffer,shock absorber	GRM17226
	2001.12-2007.02	Rear	Hatchback 4WD 1ZZFE		Bush,mounting differential	GRM35504
	2001.12-2007.02	-	Hatchback 4WD 1ZZFE		Bush,mounting differential	GRM17764
	2001.12-2007.02	Rear	Hatchback 4WD 1ZZFE		Knuckle Bushing	GRM17772
	2001.12-2007.02	Rear Axle Left & Right Lower	Hatchback 4WD 1ZZFE		Bushing,axle beam	GRM13200
	2007.03-2012.09	Front Axle	Hatchback FWD 2ZRFE		Protection Boot	GRM40304

	YEAR	FITTING POSITION	BODY STYLE & DRIVE TYPE & ENGINE	REMARKS	PRODUCT	G-AP Ref.
TOYOTA **Corolla**						
1.8 (100 kw)	2007.03-2012.09	Rear Axle Left & Right Lower	Hatchback FWD 2ZRFE		Spring Mounting	**GRM38953**
	2007.03-2012.09	Rear Axle Left & Right Upper	Hatchback FWD 2ZRFE		Spring Mounting	**GRM37875**
	2007.03-2012.09	Rear Axle Left & Right	Hatchback FWD 2ZRFE		Bushing,axle beam	**GRM16284**
	2007.05-2014.12	Front Axle	Saloon FWD 1ZZ-FBE		Rubber Buffer,shock absorber	**GRM17226**
1.8 (101 kw)	2006.10-2010.06	Rear	Saloon FWD 1ZZ-FE		Engine Mounting Bushing	**GRM36568**
	2006.10-2010.06	Front Axle	Saloon FWD 1ZZ-FE		Rubber Buffer,shock absorber	**GRM17226**
1.8 (103 kw)	2013.06-2018.12	Front Left	Saloon FWD 2ZRFE		Engine Mounting Bushing	**GRM32924**
	2013.06-2018.12	Rear Axle Left & Right Lower	Saloon FWD 2ZRFE		Spring Mounting	**GRM38953**
	2013.06-2018.12	Rear Axle Left & Right Upper	Saloon FWD 2ZRFE		Spring Mounting	**GRM37875**
	2013.06-2018.12	Front Axle	Saloon FWD 2ZRFE		Rubber Buffer,shock absorber	**GRM17226**
	2013.06-2018.12	-	Saloon FWD 2ZRFE		Rubber buffer,suspension	**GRM31192**
	2013.06-2018.12	Rear Axle Left & Right	Saloon FWD 2ZRFE		Bushing,axle beam	**GRM16284**
1.8 (111 kw)	2010.08-2013.11	Rear	Saloon FWD 2ZR-FE		Engine Mounting Bushing	**GRM36568**
1.8 (141 kw)	2001.11-2007.05	Front Left	Hatchback FWD 2ZZGE		Engine Mounting Bushing	**GRM32924**
	2001.11-2007.05	Rear	Hatchback FWD 2ZZGE	Reference part code:Engine suspension liner	Engine Mounting Bushing	**GRM13158**
	2001.11-2007.05	Rear	Hatchback FWD 2ZZGE	Reference part code:Transmission suspension liner	Engine Mounting Bushing	**GRM31628**
	2001.11-2007.05	Front Axle Left & Right Lower	Hatchback FWD 2ZZGE		Spring Mounting	**GRM16785**
	2001.11-2007.05	Front Axle	Hatchback FWD 2ZZGE		Rubber Buffer,shock absorber	**GRM17226**
	2001.11-2007.05	Rear Axle Left & Right	Hatchback FWD 2ZZGE		Bushing,axle beam	**GRM14939**
	2001.11-2007.05	Rear Axle Left & Right Lower	Hatchback FWD 2ZZGE		Bushing,axle beam	**GRM13200**
1.8 (160 kw)	2005.10-2007.02	Front Left	Hatchback FWD 2ZZGE		Engine Mounting Bushing	**GRM32924**
	2005.10-2007.02	Rear	Hatchback FWD 2ZZGE		Engine Mounting Bushing	**GRM13158**
	2005.10-2007.02	Front Axle	Hatchback FWD 2ZZGE		Protection Boot	**GRM40269**
	2005.10-2007.02	Front Axle Left & Right Lower	Hatchback FWD 2ZZGE		Spring Mounting	**GRM16785**
	2005.10-2007.02	Rear Axle Left & Right	Hatchback FWD 2ZZGE		Spring Mounting	**GRM16817**
	2005.10-2007.02	Front Axle	Hatchback FWD 2ZZGE		Rubber Buffer,shock absorber	**GRM17226**
	2005.10-2007.02	-	Hatchback FWD 2ZZGE		Rubber buffer,suspension	**GRM31192**
	2005.10-2007.02	Rear Axle Left & Right	Hatchback FWD 2ZZGE		Bushing,axle beam	**GRM14939**
	2005.10-2007.02	Rear Axle Left & Right Lower	Hatchback FWD 2ZZGE		Bushing,axle beam	**GRM13200**
	2005.10-2007.02	Front Axle Left	Hatchback FWD 2ZZGE		Steering Bushing	**GRM16703**
	2005.10-2007.02	Front Axle Right	Hatchback FWD 2ZZGE		Steering Bushing	**GRM16704**
1.8 (165 kw)	2005.02-2007.02	Front Left	Hatchback FWD 2ZZGE		Engine Mounting Bushing	**GRM32924**
	2005.02-2007.02	Rear	Hatchback FWD 2ZZGE	Reference part code:Engine suspension liner	Engine Mounting Bushing	**GRM13158**
	2005.02-2007.02	Rear	Hatchback FWD 2ZZGE	Reference part code:Transmission suspension liner	Engine Mounting Bushing	**GRM31628**
	2005.02-2007.02	Front Axle	Hatchback FWD 2ZZGE		Protection Boot	**GRM40269**
	2005.02-2007.02	Front Axle Left & Right Lower	Hatchback FWD 2ZZGE		Spring Mounting	**GRM16785**
	2005.02-2007.02	Rear Axle Left & Right	Hatchback FWD 2ZZGE		Spring Mounting	**GRM16817**
	2005.02-2007.02	Front Axle	Hatchback FWD 2ZZGE		Rubber Buffer,shock absorber	**GRM17226**
	2005.02-2007.02	-	Hatchback FWD 2ZZGE		Rubber buffer,suspension	**GRM31192**
	2005.02-2007.02	Rear Axle Left & Right	Hatchback FWD 2ZZGE		Bushing,axle beam	**GRM14939**
	2005.02-2007.02	Rear Axle Left & Right Lower	Hatchback FWD 2ZZGE		Bushing,axle beam	**GRM13200**
	2005.02-2007.02	Front Axle Left	Hatchback FWD 2ZZGE		Steering Bushing	**GRM16703**
	2005.02-2007.02	Front Axle Right	Hatchback FWD 2ZZGE		Steering Bushing	**GRM16704**
1.9 (51 kw)	2000.01-2001.10	Rear Axle	Saloon FWD 1WZ		Protection Boot	**GRM40177**
	2000.01-2001.10	Rear Axle	Saloon FWD 1WZ	MT,Date to:2001.09	Protection Boot	**GRM40750**
	2000.01-2001.10	Front Axle Left & Right Upper	Saloon FWD 1WZ		Spring Mounting	**GRM16782**
	2000.01-2001.10	Rear Axle Left & Right	Saloon FWD 1WZ		Spring Mounting	**GRM16786**
	2000.01-2001.10	Rear Axle Left & Right Lower	Saloon FWD 1WZ		Spring Mounting	**GRM17664**
	2000.01-2001.10	Rear Axle	Saloon FWD 1WZ		Rubber Buffer,shock absorber	**GRM37183**
	2000.02-2002.01	Rear Axle	Hatchback FWD 1WZ		Protection Boot	**GRM40177**
	2000.02-2002.01	Rear Axle	Hatchback FWD 1WZ	MT,Date to:2001.09	Protection Boot	**GRM40750**
	2000.02-2002.01	Rear Axle	Hatchback FWD 1WZ		Protection Boot	**GRM40750**
	2000.02-2002.01	Front Axle Left & Right Upper	Hatchback FWD 1WZ		Spring Mounting	**GRM16782**
	2000.02-2002.01	Rear Axle Left & Right	Hatchback FWD 1WZ		Spring Mounting	**GRM16786**
	2000.02-2002.01	Rear Axle Left & Right Lower	Hatchback FWD 1WZ		Spring Mounting	**GRM17664**
	2000.02-2002.01	Rear Axle	Hatchback FWD 1WZ		Rubber Buffer,shock absorber	**GRM37183**
	2000.02-2002.01	Rear	Hatchback FWD 1WZ		Knuckle Bushing	**GRM16715**
2.0 (53 kw)	1992.07-1997.04	Front	Saloon FWD 2C		Engine Mounting Bushing	**GRM33100**
	1992.07-1997.04	Rear	Saloon FWD 2C		Engine Mounting Bushing	**GRM16023**
	1992.07-1997.04	Front Axle	Saloon FWD 2C	Date to:1995.05	Protection Boot	**GRM40157**
	1992.07-1997.04	Front Axle	Saloon FWD 2C	Date to:1995.05	Protection Boot	**GRM40762**
	1992.07-1997.04	Rear Axle	Saloon FWD 2C		Protection Boot	**GRM40177**
	1992.07-1997.04	Rear Axle	Saloon FWD 2C		Protection Boot	**GRM40743**
	1992.07-1997.04	Rear Axle	Saloon FWD 2C	Date from:1995.05	Protection Boot	**GRM40750**

	YEAR	FITTING POSITION	BODY STYLE & DRIVE TYPE & ENGINE	REMARKS	PRODUCT	G-AP Ref.
TOYOTA **Corolla**						
2.0 (53 kw)	1992.07-1997.04	Rear Axle	Saloon FWD 2C		Bushing	GRM16876
	1992.07-1997.04	Front Axle Left & Right Upper	Saloon FWD 2C		Spring Mounting	GRM16782
	1992.07-1997.04	Rear Axle Left & Right Lower	Saloon FWD 2C		Spring Mounting	GRM17664
	1992.07-1997.04	-	Saloon FWD 2C		Holder,exhaust system	GRM16750
	1992.07-1997.04	Rear	Saloon FWD 2C		Bushing,leaf spring	GRM12930
	1992.07-1997.04	Rear	Saloon FWD 2C		Knuckle Bushing	GRM16715
	1997.04-2000.02	Rear	Hatchback FWD 2CE		Engine Mounting Bushing	GRM36829
	1997.04-2000.02	Rear Axle	Hatchback FWD 2CE		Protection Boot	GRM40177
	1997.04-2000.02	Rear Axle	Hatchback FWD 2CE	MT,Date to:1998.08	Protection Boot	GRM40750
	1997.04-2000.02	Rear Axle	Hatchback FWD 2CE		Protection Boot	GRM40750
	1997.04-2000.02	Front Axle Left & Right Upper	Hatchback FWD 2CE		Spring Mounting	GRM16782
	1997.04-2000.02	Rear Axle Left & Right Lower	Hatchback FWD 2CE		Spring Mounting	GRM17664
	1997.04-2000.02	Rear Axle	Hatchback FWD 2CE		Rubber Buffer,shock absorber	GRM37183
	1997.05-1999.09	Rear	Saloon FWD 2CE		Engine Mounting Bushing	GRM36829
	1997.05-1999.09	Rear Axle	Saloon FWD 2CE		Protection Boot	GRM40177
	1997.05-1999.09	Rear Axle	Saloon FWD 2CE	MT,Date to:1999.10	Protection Boot	GRM40750
	1997.05-1999.09	Front Axle Left & Right Upper	Saloon FWD 2CE		Spring Mounting	GRM16782
	1997.05-1999.09	Rear Axle Left & Right Lower	Saloon FWD 2CE		Spring Mounting	GRM17664
	1997.05-1999.09	Rear Axle	Saloon FWD 2CE		Rubber Buffer,shock absorber	GRM37183
2.0 (66 kw)	2000.08-2001.10	Rear Axle	Saloon FWD 1CDFTV		Protection Boot	GRM40177
	2000.08-2001.10	Front Axle Left & Right Upper	Saloon FWD 1CDFTV		Spring Mounting	GRM16782
	2000.08-2001.10	Rear Axle Left & Right Lower	Saloon FWD 1CDFTV		Spring Mounting	GRM17664
	2000.08-2001.10	Rear Axle	Saloon FWD 1CDFTV		Rubber Buffer,shock absorber	GRM37183
	2000.08-2001.10	Rear Axle Left & Right Lower Outer	Saloon FWD 1CDFTV		Knuckle Bushing	GRM16274
	2000.09-2002.01	Rear Axle	Hatchback FWD 1CDFTV		Protection Boot	GRM40177
	2000.09-2002.01	Front Axle Left & Right Upper	Hatchback FWD 1CDFTV		Spring Mounting	GRM16782
	2000.09-2002.01	Rear Axle Left & Right Lower	Hatchback FWD 1CDFTV		Spring Mounting	GRM17664
	2000.09-2002.01	Rear Axle	Hatchback FWD 1CDFTV		Rubber Buffer,shock absorber	GRM37183
	2000.09-2002.01	Rear Axle Left & Right Lower Outer	Hatchback FWD 1CDFTV		Knuckle Bushing	GRM16274
	2001.06-2004.05	Front Left	Hatchback FWD 1CDFTV		Engine Mounting Bushing	GRM32924
	2001.06-2004.05	Front Axle	Hatchback FWD 1CDFTV		Protection Boot	GRM40269
	2001.06-2004.05	Rear Axle Left & Right	Hatchback FWD 1CDFTV		Spring Mounting	GRM16817
	2001.06-2004.05	Front Axle	Hatchback FWD 1CDFTV		Rubber Buffer,shock absorber	GRM17226
	2001.06-2004.05	-	Hatchback FWD 1CDFTV		Rubber buffer,suspension	GRM31192
	2001.06-2004.05	Rear Axle Left & Right Lower	Hatchback FWD 1CDFTV		Bushing,axle beam	GRM13200
	2001.06-2004.05	Front Axle Left	Hatchback FWD 1CDFTV		Steering Bushing	GRM16703
	2001.06-2004.05	Front Axle Right	Hatchback FWD 1CDFTV		Steering Bushing	GRM16704
	2002.01-2004.05	Front Left	Saloon FWD 1CDFTV		Engine Mounting Bushing	GRM32924
	2002.01-2004.05	Front Axle	Saloon FWD 1CDFTV		Protection Boot	GRM40269
	2002.01-2004.05	Rear Axle Left & Right	Saloon FWD 1CDFTV		Spring Mounting	GRM16817
	2002.01-2004.05	Front Axle	Saloon FWD 1CDFTV		Rubber Buffer,shock absorber	GRM17226
	2002.01-2004.05	-	Saloon FWD 1CDFTV		Rubber buffer,suspension	GRM31192
	2002.01-2004.05	Rear Axle Left & Right Lower	Saloon FWD 1CDFTV		Bushing,axle beam	GRM13200
	2002.01-2004.05	Front Axle Left	Saloon FWD 1CDFTV		Steering Bushing	GRM16703
	2002.01-2004.05	Front Axle Right	Saloon FWD 1CDFTV		Steering Bushing	GRM16704
2.0 (81 kw)	2001.11-2003.04	Front Left	Hatchback FWD 1CDFTV		Engine Mounting Bushing	GRM32924
	2001.11-2003.04	Front Axle	Hatchback FWD 1CDFTV		Protection Boot	GRM40269
	2001.11-2003.04	Rear Axle Left & Right	Hatchback FWD 1CDFTV		Spring Mounting	GRM16817
	2001.11-2003.04	Front Axle	Hatchback FWD 1CDFTV		Rubber Buffer,shock absorber	GRM17226
	2001.11-2003.04	-	Hatchback FWD 1CDFTV		Rubber buffer,suspension	GRM31192
	2001.11-2003.04	Rear Axle Left & Right Lower	Hatchback FWD 1CDFTV		Bushing,axle beam	GRM13200
	2001.11-2003.04	Front Axle Left	Hatchback FWD 1CDFTV		Steering Bushing	GRM16703
	2001.11-2003.04	Front Axle Right	Hatchback FWD 1CDFTV		Steering Bushing	GRM16704
2.0 (85 kw)	2001.11-2007.02	Front Left	Hatchback FWD 1CDFTV		Engine Mounting Bushing	GRM32924
	2001.11-2007.02	Front Axle	Hatchback FWD 1CDFTV		Protection Boot	GRM40269
	2001.11-2007.02	Rear Axle Left & Right	Hatchback FWD 1CDFTV		Spring Mounting	GRM16817
	2001.11-2007.02	Front Axle	Hatchback FWD 1CDFTV		Rubber Buffer,shock absorber	GRM17226
	2001.11-2007.02	-	Hatchback FWD 1CDFTV		Rubber buffer,suspension	GRM31192
	2001.11-2007.02	Rear Axle Left & Right Lower	Hatchback FWD 1CDFTV		Bushing,axle beam	GRM13200
	2001.11-2007.02	Front Axle Left	Hatchback FWD 1CDFTV		Steering Bushing	GRM16703
	2001.11-2007.02	Front Axle Right	Hatchback FWD 1CDFTV		Steering Bushing	GRM16704
	2004.06-2006.10	Front Left	Saloon FWD 1CDFTV		Engine Mounting Bushing	GRM32924
	2004.06-2006.10	Front Axle	Saloon FWD 1CDFTV		Protection Boot	GRM40269
	2004.06-2006.10	-	Saloon FWD 1CDFTV		Rubber buffer,suspension	GRM31192

	YEAR	FITTING POSITION	BODY STYLE & DRIVE TYPE & ENGINE	REMARKS	PRODUCT	G-AP Ref.
TOYOTA **Corolla**						
2.0 (85 kw)	2004.06-2006.10	Rear Axle Left & Right Lower	Saloon FWD 1CDFTV		Bushing,axle beam	**GRM13200**
	2004.06-2006.10	Front Axle Left	Saloon FWD 1CDFTV		Steering Bushing	**GRM16703**
	2004.06-2006.10	Front Axle Right	Saloon FWD 1CDFTV		Steering Bushing	**GRM16704**
2.0 (93 kw)	2006.11-2014.07	Front Axle	Saloon FWD 1ADFTV		Protection Boot	**GRM40304**
	2006.11-2014.07	Rear Axle Left & Right Lower	Saloon FWD 1ADFTV		Spring Mounting	**GRM38953**
	2006.11-2014.07	Rear Axle Left & Right Upper	Saloon FWD 1ADFTV		Spring Mounting	**GRM37875**
	2006.11-2014.07	Rear Axle Left & Right	Saloon FWD 1ADFTV		Bushing,axle beam	**GRM16284**
2.0 (102 kw)	2010.08-2013.11	Rear Axle Left & Right Lower	Saloon FWD 3ZR-FAE, 3ZR-FE		Spring Mounting	**GRM38953**
2.0 (105 kw)	2013.10-2018.12	Front Axle	Saloon FWD 3ZR-FE		Rubber Buffer,shock absorber	**GRM17226**
2.0 (107 kw)	2014.01-2019.06	Front Axle	Saloon FWD 3ZR-FE		Rubber Buffer,shock absorber	**GRM17226**
Corolla Altis						
1.3 (65 kw)	2000.08-2004.05	Rear	Saloon FWD 2NZ-FE		Engine Mounting Bushing	**GRM13158**
1.5 (80 kw)	2001.11-2004.05	Rear	Saloon 4WD 1NZ-FE		Engine Mounting Bushing	**GRM13158**
	2001.11-2007.07	Rear	Saloon FWD 1NZ-FE		Engine Mounting Bushing	**GRM13158**
	2001.11-2007.07	Rear Axle Left & Right Lower	Saloon FWD 1NZ-FE		Bushing,axle beam	**GRM13200**
1.5 (81 kw)	2007.06-2012.05	Rear	Saloon FWD 1NZ-FE		Engine Mounting Bushing	**GRM36568**
	2007.06-2012.05	Front Axle	Saloon FWD 1NZ-FE		Rubber Buffer,shock absorber	**GRM17226**
1.6 (81 kw)	2007.08-2013.06	Rear	Saloon FWD 3ZZ-FE		Engine Mounting Bushing	**GRM36568**
1.8 (96 kw)	2001.11-2005.07	Rear	Saloon FWD 1ZZFE		Engine Mounting Bushing	**GRM13158**
	2001.11-2005.07	Rear Axle Left & Right Lower	Saloon FWD 1ZZFE		Bushing,axle beam	**GRM13200**
1.8 (103 kw)	2010.08-2013.06	Rear	Saloon FWD 2ZR-FBE, 2ZR-FE		Engine Mounting Bushing	**GRM36568**
	2010.08-2013.06	Front Axle	Saloon FWD 2ZR-FBE, 2ZR-FE		Rubber Buffer,shock absorber	**GRM17226**
Corolla Axio						
1.3 (70 kw)	2012.05-	Rear Axle Left & Right Lower	Saloon FWD 1NR-FE		Spring Mounting	**GRM38953**
	2012.05-	Rear Axle Left & Right Upper	Saloon FWD 1NR-FE		Spring Mounting	**GRM37875**
1.5 (54 kw)	2013.07-	Rear Axle Left & Right Lower	Saloon FWD 1LM, 1NZ-FXE		Spring Mounting	**GRM38953**
	2013.07-	Rear Axle Left & Right Upper	Saloon FWD 1LM, 1NZ-FXE		Spring Mounting	**GRM37875**
1.5 (76 kw)	2012.05-	Rear Axle Left & Right Lower	Saloon 4WD 1NZ-FE		Spring Mounting	**GRM38953**
	2012.05-	Rear Axle Left & Right Upper	Saloon 4WD 1NZ-FE		Spring Mounting	**GRM37875**
1.5 (77 kw)	2007.08-2012.05	Rear	Saloon 4WD 1NZ-FE		Bush,mounting differential	**GRM35504**
1.5 (80 kw)	2012.05-	Rear Axle Left & Right Lower	Saloon FWD 1NZ-FE		Spring Mounting	**GRM38953**
	2012.05-	Rear Axle Left & Right Upper	Saloon FWD 1NZ-FE		Spring Mounting	**GRM37875**
	2015.03-	Rear Axle Left & Right Lower	Saloon FWD 2NR-FKE		Spring Mounting	**GRM38953**
	2015.03-	Rear Axle Left & Right Upper	Saloon FWD 2NR-FKE		Spring Mounting	**GRM37875**
1.8 (98 kw)	2007.08-2012.05	Rear	Saloon 4WD 2ZR-FAE, 2ZR-FE		Bush,mounting differential	**GRM35504**
1.8 (106 kw)	2010.08-2012.05	Rear	Saloon FWD 2ZR-FAE		Engine Mounting Bushing	**GRM36568**
Corolla Compact						
1.3 (53 kw)	1992.07-1995.05	Front	Hatchback FWD 2E		Engine Mounting Bushing	**GRM33100**
	1992.07-1995.05	Left	Hatchback FWD 2E		Engine Mounting Bushing	**GRM16766**
	1992.07-1995.05	Right	Hatchback FWD 2E		Engine Mounting Bushing	**GRM16765**
	1992.07-1995.05	Front Axle	Hatchback FWD 2E	MT	Protection Boot	**GRM40157**
	1992.07-1995.05	Front Axle	Hatchback FWD 2E	MT	Protection Boot	**GRM40762**
	1992.07-1995.05	Rear Axle	Hatchback FWD 2E		Protection Boot	**GRM40177**
	1992.07-1995.05	Rear Axle	Hatchback FWD 2E		Protection Boot	**GRM40179**
	1992.07-1995.05	Rear Axle	Hatchback FWD 2E	MT,Date from:1995.05	Protection Boot	**GRM40750**
	1992.07-1995.05	Rear Axle	Hatchback FWD 2E		Bushing	**GRM16876**
	1992.07-1995.05	Rear Axle Left & Right Lower	Hatchback FWD 2E		Spring Mounting	**GRM17664**
	1992.07-1995.05	-	Hatchback FWD 2E		Holder,exhaust system	**GRM16750**
1.3 (65 kw)	1992.07-1995.09	Front	Hatchback FWD 4E-FE		Engine Mounting Bushing	**GRM33100**
	1992.07-1995.09	Rear	Hatchback FWD 4E-FE	AT	Engine Mounting Bushing	**GRM16023**
	1992.07-1995.09	Left	Hatchback FWD 4E-FE		Engine Mounting Bushing	**GRM16766**
	1992.07-1995.09	Right	Hatchback FWD 4E-FE		Engine Mounting Bushing	**GRM16765**
	1992.07-1995.09	Front Axle	Hatchback FWD 4E-FE		Protection Boot	**GRM40157**
	1992.07-1995.09	Rear Axle	Hatchback FWD 4E-FE		Protection Boot	**GRM40177**
	1992.07-1995.09	Rear Axle	Hatchback FWD 4E-FE	Date from:1995.05	Protection Boot	**GRM40750**
	1992.07-1995.09	Rear Axle Left & Right	Hatchback FWD 4E-FE		Bushing,shock absorber	**GRM13079**
	1992.07-1995.09	Rear Axle	Hatchback FWD 4E-FE		Bushing	**GRM16876**
	1992.07-1995.09	Front Axle Left & Right Upper	Hatchback FWD 4E-FE		Spring Mounting	**GRM16782**
	1992.07-1995.09	Rear Axle Left & Right Lower	Hatchback FWD 4E-FE		Spring Mounting	**GRM17664**
	1992.07-1995.09	-	Hatchback FWD 4E-FE		Holder,exhaust system	**GRM16750**
	1992.07-1995.09	Rear	Hatchback FWD 4E-FE		Knuckle Bushing	**GRM16715**
1.6 (84 kw)	1992.07-1997.04	Front	Hatchback FWD 4A-FE		Engine Mounting Bushing	**GRM33100**
	1992.07-1997.04	Rear	Hatchback FWD 4A-FE	AT	Engine Mounting Bushing	**GRM16023**
	1992.07-1997.04	Rear	Hatchback FWD 4A-FE		Engine Mounting Bushing	**GRM16764**

	YEAR	FITTING POSITION	BODY STYLE & DRIVE TYPE & ENGINE	REMARKS	PRODUCT	G-AP Ref.
TOYOTA **Corolla Compact**						
1.6 (84 kw)	1992.07-1997.04	Left	Hatchback FWD 4A-FE		Engine Mounting Bushing	GRM16766
	1992.07-1997.04	Right	Hatchback FWD 4A-FE		Engine Mounting Bushing	GRM16765
	1992.07-1997.04	Front Axle	Hatchback FWD 4A-FE		Protection Boot	GRM40157
	1992.07-1997.04	Front Axle	Hatchback FWD 4A-FE		Protection Boot	GRM40762
	1992.07-1997.04	Rear Axle	Hatchback FWD 4A-FE		Protection Boot	GRM40177
	1992.07-1997.04	Rear Axle	Hatchback FWD 4A-FE		Protection Boot	GRM40179
	1992.07-1997.04	Rear Axle	Hatchback FWD 4A-FE	Date from:1995.05	Protection Boot	GRM40750
	1992.07-1997.04	Rear Axle	Hatchback FWD 4A-FE		Bushing	GRM16876
	1992.07-1997.04	Front Axle Left & Right Upper	Hatchback FWD 4A-FE		Spring Mounting	GRM16782
	1992.07-1997.04	Rear Axle Left & Right Lower	Hatchback FWD 4A-FE		Spring Mounting	GRM17664
	1992.07-1997.04	-	Hatchback FWD 4A-FE		Holder,exhaust system	GRM16750
	1992.07-1997.04	Rear	Hatchback FWD 4A-FE		Knuckle Bushing	GRM16715
1.8 (86 kw)	1992.11-1995.05	Rear	Hatchback FWD 7A-FE	AT	Engine Mounting Bushing	GRM16023
	1992.11-1995.05	Right	Hatchback FWD 7A-FE	MT	Engine Mounting Bushing	GRM16765
	1992.11-1995.05	Front Axle	Hatchback FWD 7A-FE		Protection Boot	GRM40762
	1992.11-1995.05	Rear Axle	Hatchback FWD 7A-FE		Protection Boot	GRM40750
2.0 (53 kw)	1992.07-1997.04	Front	Hatchback FWD 2C		Engine Mounting Bushing	GRM33100
	1992.07-1997.04	Rear	Hatchback FWD 2C		Engine Mounting Bushing	GRM16023
	1992.07-1997.04	Front Axle	Hatchback FWD 2C		Protection Boot	GRM40157
	1992.07-1997.04	Front Axle	Hatchback FWD 2C		Protection Boot	GRM40762
	1992.07-1997.04	Rear Axle	Hatchback FWD 2C		Protection Boot	GRM40177
	1992.07-1997.04	Rear Axle	Hatchback FWD 2C	Date from:1995.05	Protection Boot	GRM40750
	1992.07-1997.04	Rear Axle	Hatchback FWD 2C		Bushing	GRM16876
	1992.07-1997.04	Front Axle Left & Right Upper	Hatchback FWD 2C		Spring Mounting	GRM16782
	1992.07-1997.04	Rear Axle Left & Right Lower	Hatchback FWD 2C		Spring Mounting	GRM17664
	1992.07-1997.04	-	Hatchback FWD 2C		Holder,exhaust system	GRM16750
Corolla Estate/Wagon						
1.3 (53 kw)	1992.05-1995.07	Front	Estate FWD 2E		Engine Mounting Bushing	GRM33100
	1992.05-1995.07	Left	Estate FWD 2E		Engine Mounting Bushing	GRM16766
	1992.05-1995.07	Right	Estate FWD 2E		Engine Mounting Bushing	GRM16765
	1992.05-1995.07	Front Axle	Estate FWD 2E		Protection Boot	GRM40157
	1992.05-1995.07	Front Axle	Estate FWD 2E		Protection Boot	GRM40762
	1992.05-1995.07	Rear Axle	Estate FWD 2E		Protection Boot	GRM40177
	1992.05-1995.07	Rear Axle	Estate FWD 2E		Protection Boot	GRM40179
	1992.05-1995.07	Rear Axle	Estate FWD 2E	MT,Date from:1995.05	Protection Boot	GRM40750
	1992.05-1995.07	Rear Axle	Estate FWD 2E		Bushing	GRM16876
	1992.05-1995.07	Rear Axle Left & Right Lower	Estate FWD 2E		Spring Mounting	GRM17664
	1992.05-1995.07	-	Estate FWD 2E		Holder,exhaust system	GRM16750
1.3 (55 kw)	1995.08-1997.04	Front	Estate FWD 4EFE		Engine Mounting Bushing	GRM33100
	1995.08-1997.04	Left	Estate FWD 4EFE		Engine Mounting Bushing	GRM16766
	1995.08-1997.04	Right	Estate FWD 4EFE		Engine Mounting Bushing	GRM16765
	1995.08-1997.04	Front Axle	Estate FWD 4EFE		Protection Boot	GRM40157
	1995.08-1997.04	Rear Axle	Estate FWD 4EFE		Protection Boot	GRM40177
	1995.08-1997.04	Rear Axle	Estate FWD 4EFE		Protection Boot	GRM40750
	1995.08-1997.04	Front Axle Left & Right Upper	Estate FWD 4EFE		Spring Mounting	GRM16782
	1995.08-1997.04	Rear Axle Left & Right Lower	Estate FWD 4EFE		Spring Mounting	GRM17664
	1995.08-1997.04	Rear	Estate FWD 4EFE		Knuckle Bushing	GRM16715
1.3 (63 kw)	1997.05-1999.09	Front	Estate FWD 4EFE		Engine Mounting Bushing	GRM33100
	1997.05-1999.09	Rear	Estate FWD 4EFE	Outer diameter:76.2mm	Engine Mounting Bushing	GRM16023
	1997.05-1999.09	Rear	Estate FWD 4EFE	Outer diameter:78.9mm	Engine Mounting Bushing	GRM36829
	1997.05-1999.09	Right	Estate FWD 4EFE		Engine Mounting Bushing	GRM16765
	1997.05-1999.09	Front Axle	Estate FWD 4EFE		Protection Boot	GRM40722
	1997.05-1999.09	Rear Axle	Estate FWD 4EFE		Protection Boot	GRM40177
	1997.05-1999.09	Rear Axle	Estate FWD 4EFE		Protection Boot	GRM40750
	1997.05-1999.09	Front Axle Left & Right Upper	Estate FWD 4EFE		Spring Mounting	GRM16782
	1997.05-1999.09	Rear Axle Left & Right	Estate FWD 4EFE		Spring Mounting	GRM16786
	1997.05-1999.09	Rear Axle Left & Right Lower	Estate FWD 4EFE		Spring Mounting	GRM17664
	1997.05-1999.09	-	Estate FWD 4EFE		Holder,exhaust system	GRM14696
	1997.05-1999.09	Rear	Estate FWD 4EFE		Knuckle Bushing	GRM16715
1.3 (65 kw)	1992.07-1995.09	Front	Estate FWD 4EFE		Engine Mounting Bushing	GRM33100
	1992.07-1995.09	Rear	Estate FWD 4EFE	AT	Engine Mounting Bushing	GRM16023
	1992.07-1995.09	Left	Estate FWD 4EFE		Engine Mounting Bushing	GRM16766
	1992.07-1995.09	Right	Estate FWD 4EFE		Engine Mounting Bushing	GRM16765
	1992.07-1995.09	Front Axle	Estate FWD 4EFE		Protection Boot	GRM40157

	YEAR	FITTING POSITION	BODY STYLE & DRIVE TYPE & ENGINE	REMARKS	PRODUCT	G-AP Ref.
TOYOTA **Corolla Estate/Wagon**						
1.3 (65 kw)	1992.07-1995.09	Rear Axle	Estate FWD 4EFE		Protection Boot	GRM40177
	1992.07-1995.09	Rear Axle	Estate FWD 4EFE	Date from:1995.05	Protection Boot	GRM40750
	1992.07-1995.09	Rear Axle Left & Right	Estate FWD 4EFE		Bushing,shock absorber	GRM13079
	1992.07-1995.09	Rear Axle	Estate FWD 4EFE		Bushing	GRM16876
	1992.07-1995.09	Front Axle Left & Right Upper	Estate FWD 4EFE		Spring Mounting	GRM16782
	1992.07-1995.09	Rear Axle Left & Right Lower	Estate FWD 4EFE		Spring Mounting	GRM17664
	1992.07-1995.09	-	Estate FWD 4EFE		Holder,exhaust system	GRM16750
1.4 (66 kw)	2004.06-2007.10	Front Axle	Estate FWD 1NDTV		Protection Boot	GRM40269
	2004.06-2007.10	-	Estate FWD 1NDTV		Rubber buffer,suspension	GRM31192
	2004.06-2007.10	Rear Axle Left & Right Lower	Estate FWD 1NDTV		Bushing,axle beam	GRM13200
	2004.06-2007.10	Front Axle Left	Estate FWD 1NDTV		Steering Bushing	GRM16703
	2004.06-2007.10	Front Axle Right	Estate FWD 1NDTV		Steering Bushing	GRM16704
1.4 (71 kw)	1999.10-2001.10	Rear Axle	Estate FWD 4ZZFE		Protection Boot	GRM40177
	1999.10-2001.10	Rear Axle	Estate FWD 4ZZFE	MT,Date to:2001.09	Protection Boot	GRM40750
	1999.10-2001.10	Front Axle Left & Right Upper	Estate FWD 4ZZFE		Spring Mounting	GRM16782
	1999.10-2001.10	Rear Axle Left & Right	Estate FWD 4ZZFE		Spring Mounting	GRM16786
	1999.10-2001.10	Rear Axle Left & Right Lower	Estate FWD 4ZZFE		Spring Mounting	GRM17664
	1999.10-2001.10	Rear	Estate FWD 4ZZFE		Knuckle Bushing	GRM16715
	2001.10-2006.10	Front Left	Estate FWD 4ZZFE		Engine Mounting Bushing	GRM32924
	2001.10-2006.10	Rear	Estate FWD 4ZZFE		Engine Mounting Bushing	GRM13158
	2001.10-2006.10	Front Axle	Estate FWD 4ZZFE		Protection Boot	GRM40269
	2001.10-2006.10	Rear Axle Left & Right	Estate FWD 4ZZFE		Spring Mounting	GRM16817
	2001.10-2006.10	-	Estate FWD 4ZZFE		Rubber buffer,suspension	GRM31192
	2001.10-2006.10	Rear Axle Left & Right Lower	Estate FWD 4ZZFE		Bushing,axle beam	GRM13200
	2001.10-2006.10	Front Axle Left	Estate FWD 4ZZFE		Steering Bushing	GRM16703
	2001.10-2006.10	Front Axle Right	Estate FWD 4ZZFE		Steering Bushing	GRM16704
1.6 (77 kw)	1988.04-1995.10	Front Axle	Estate 4WD 4AFE	Inner diameter:73.5mm	Protection Boot	GRM40157
	1988.04-1995.10	Front Axle	Estate 4WD 4AFE	Inner diameter:11.5mm	Protection Boot	GRM40762
	1988.04-1995.10	Rear Axle Left & Right	Estate 4WD 4AFE		Bushing,shock absorber	GRM13079
	1988.04-1995.10	Rear Axle Left & Right Lower	Estate 4WD 4AFE		Spring Mounting	GRM17664
	1988.04-1995.10	Rear	Estate 4WD 4AFE		Holder,exhaust system	GRM17630
1.6 (79 kw)	1997.04-2000.02	Front Left	Estate FWD 4AFE		Engine Mounting Bushing	GRM31626
	1997.04-2000.02	Front	Estate FWD 4AFE		Engine Mounting Bushing	GRM33100
	1997.04-2000.02	Rear	Estate FWD 4AFE	AT	Engine Mounting Bushing	GRM16023
	1997.04-2000.02	Right	Estate FWD 4AFE	AT	Engine Mounting Bushing	GRM16765
	1997.04-2000.02	Front Axle	Estate FWD 4AFE		Protection Boot	GRM40722
	1997.04-2000.02	Rear Axle	Estate FWD 4AFE		Protection Boot	GRM40177
	1997.04-2000.02	Rear Axle	Estate FWD 4AFE	AT,Date to:1999.10	Protection Boot	GRM40750
	1997.04-2000.02	Front Axle Left & Right Upper	Estate FWD 4AFE		Spring Mounting	GRM16782
	1997.04-2000.02	Rear Axle Left & Right	Estate FWD 4AFE	Inner diameter:128mm	Spring Mounting	GRM16786
	1997.04-2000.02	Rear Axle Left & Right Lower	Estate FWD 4AFE	Inner diameter:125mm	Spring Mounting	GRM17664
	1997.04-2000.02	-	Estate FWD 4AFE		Holder,exhaust system	GRM14696
	1997.04-2000.02	Rear	Estate FWD 4AFE		Knuckle Bushing	GRM16715
1.6 (81 kw)	1997.05-1999.09	Front Left	Estate FWD 4AFE		Engine Mounting Bushing	GRM31626
	1997.05-1999.09	Front	Estate FWD 4AFE		Engine Mounting Bushing	GRM33100
	1997.05-1999.09	Rear	Estate FWD 4AFE		Engine Mounting Bushing	GRM16023
	1997.05-1999.09	Left	Estate FWD 4AFE		Engine Mounting Bushing	GRM16048
	1997.05-1999.09	Right	Estate FWD 4AFE		Engine Mounting Bushing	GRM16765
	1997.05-1999.09	Front Axle	Estate FWD 4AFE		Protection Boot	GRM40722
	1997.05-1999.09	Rear Axle	Estate FWD 4AFE		Protection Boot	GRM40177
	1997.05-1999.09	Rear Axle	Estate FWD 4AFE	Date to:1999.10	Protection Boot	GRM40750
	1997.05-1999.09	Front Axle Left & Right Upper	Estate FWD 4AFE		Spring Mounting	GRM16782
	1997.05-1999.09	Rear Axle Left & Right	Estate FWD 4AFE	Inner diameter:128mm	Spring Mounting	GRM16786
	1997.05-1999.09	Rear Axle Left & Right Lower	Estate FWD 4AFE	Inner diameter:125mm	Spring Mounting	GRM17664
	1997.05-1999.09	-	Estate FWD 4AFE		Holder,exhaust system	GRM14696
	1997.05-1999.09	Rear	Estate FWD 4AFE		Knuckle Bushing	GRM16715
	1999.10-2001.10	Rear Axle	Estate FWD 3ZZFE		Protection Boot	GRM40177
	1999.10-2001.10	Rear Axle	Estate FWD 3ZZFE	Date to:2001.09	Protection Boot	GRM40750
	1999.10-2001.10	Front Axle Left & Right Upper	Estate FWD 3ZZFE		Spring Mounting	GRM16782
	1999.10-2001.10	Rear Axle Left & Right	Estate FWD 3ZZFE	Inner diameter:128mm	Spring Mounting	GRM16786
	1999.10-2001.10	Rear Axle Left & Right Lower	Estate FWD 3ZZFE	Inner diameter:125mm	Spring Mounting	GRM17664
	1999.10-2001.10	Rear Axle Left & Right Lower Outer	Estate FWD 3ZZFE		Knuckle Bushing	GRM16274
	1999.10-2001.10	Rear	Estate FWD 3ZZFE		Knuckle Bushing	GRM16715
	2002.01-2007.08	Front Left	Estate FWD 3ZZFE		Engine Mounting Bushing	GRM32924

YEAR	FITTING POSITION	BODY STYLE & DRIVE TYPE & ENGINE	REMARKS	PRODUCT	G-AP Ref.
TOYOTA **Corolla Estate/Wagon**					
1.6 (81 kw)	2002.01-2007.08	Rear	Estate FWD 3ZZFE	Reference part code:Engine suspension liner	Engine Mounting Bushing	GRM13158
	2002.01-2007.08	Rear	Estate FWD 3ZZFE	Reference part code:Transmission suspension liner	Engine Mounting Bushing	GRM31628
	2002.01-2007.08	Front Axle	Estate FWD 3ZZFE		Protection Boot	GRM40269
	2002.01-2007.08	Rear Axle Left & Right	Estate FWD 3ZZFE		Spring Mounting	GRM16817
	2002.01-2007.08	Front Axle	Estate FWD 3ZZFE		Rubber Buffer,shock absorber	GRM17226
	2002.01-2007.08	-	Estate FWD 3ZZFE		Rubber buffer,suspension	GRM31192
	2002.01-2007.08	Rear Axle Left & Right Lower	Estate FWD 3ZZFE		Bushing,axle beam	GRM13200
	2002.01-2007.08	Front Axle Left	Estate FWD 3ZZFE		Steering Bushing	GRM16703
	2002.01-2007.08	Front Axle Right	Estate FWD 3ZZFE		Steering Bushing	GRM16704
1.6 (84 kw)	1992.05-1997.04	Front	Estate FWD 4AFE		Engine Mounting Bushing	GRM33100
	1992.05-1997.04	Rear	Estate FWD 4AFE	AT	Engine Mounting Bushing	GRM16023
	1992.05-1997.04	Rear	Estate FWD 4AFE		Engine Mounting Bushing	GRM16764
	1992.05-1997.04	Left	Estate FWD 4AFE		Engine Mounting Bushing	GRM16766
	1992.05-1997.04	Right	Estate FWD 4AFE		Engine Mounting Bushing	GRM16765
	1992.05-1997.04	Front Axle	Estate FWD 4AFE	Date to:1995.08	Protection Boot	GRM40157
	1992.05-1997.04	Front Axle	Estate FWD 4AFE		Protection Boot	GRM40762
	1992.05-1997.04	Rear Axle	Estate FWD 4AFE	Inner diameter:63mm	Protection Boot	GRM40177
	1992.05-1997.04	Rear Axle	Estate FWD 4AFE	Inner diameter:17mm	Protection Boot	GRM40179
	1992.05-1997.04	Rear Axle	Estate FWD 4AFE	Date from:1995.05	Protection Boot	GRM40750
	1992.05-1997.04	Rear Axle	Estate FWD 4AFE		Bushing	GRM16876
	1992.05-1997.04	Front Axle Left & Right Upper	Estate FWD 4AFE		Spring Mounting	GRM16782
	1992.05-1997.04	Rear Axle Left & Right Lower	Estate FWD 4AFE		Spring Mounting	GRM17664
	1992.05-1997.04	-	Estate FWD 4AFE		Holder,exhaust system	GRM16750
1.8 (81 kw)	1995.09-1997.04	Rear Axle	Estate 4WD 7AFE		Protection Boot	GRM40177
	1995.09-1997.04	Rear Axle	Estate 4WD 7AFE	MT	Protection Boot	GRM40750
	1995.09-1997.04	Front Axle Left & Right Upper	Estate 4WD 7AFE		Spring Mounting	GRM16782
	1995.09-1997.04	Rear Axle Left & Right Lower	Estate 4WD 7AFE		Spring Mounting	GRM17664
	1997.04-2001.10	Front Axle	Estate 4WD 7AFE		Protection Boot	GRM40722
	1997.04-2001.10	Rear Axle	Estate 4WD 7AFE		Protection Boot	GRM40177
	1997.04-2001.10	Rear Axle	Estate 4WD 7AFE	MT,Date to:2001.09	Protection Boot	GRM40750
	1997.04-2001.10	Front Axle Left & Right Upper	Estate 4WD 7AFE		Spring Mounting	GRM16782
	1997.04-2001.10	Rear Axle Left & Right Lower	Estate 4WD 7AFE		Spring Mounting	GRM17664
1.8 (100 kw)	2001.12-2007.12	Rear	Estate FWD 1ZZFE		Engine Mounting Bushing	GRM13158
	2001.12-2007.12	Rear Axle Left & Right Lower	Estate FWD 1ZZFE		Bushing,axle beam	GRM13200
1.9 (51 kw)	1999.09-2001.10	Rear Axle	Estate FWD 1WZ		Protection Boot	GRM40177
	1999.09-2001.10	Rear Axle	Estate FWD 1WZ	MT,Date to:2001.09	Protection Boot	GRM40750
	1999.09-2001.10	Front Axle Left & Right Upper	Estate FWD 1WZ		Spring Mounting	GRM16782
	1999.09-2001.10	Rear Axle Left & Right	Estate FWD 1WZ		Spring Mounting	GRM16786
	1999.09-2001.10	Rear Axle Left & Right Lower	Estate FWD 1WZ		Spring Mounting	GRM17664
2.0 (53 kw)	1992.07-1997.04	Front	Estate FWD 2C		Engine Mounting Bushing	GRM33100
	1992.07-1997.04	Rear	Estate FWD 2C		Engine Mounting Bushing	GRM16023
	1992.07-1997.04	Front Axle	Estate FWD 2C	Date to:1995.05	Protection Boot	GRM40157
	1992.07-1997.04	Front Axle	Estate FWD 2C		Protection Boot	GRM40762
	1992.07-1997.04	Rear Axle	Estate FWD 2C		Protection Boot	GRM40177
	1992.07-1997.04	Rear Axle	Estate FWD 2C		Protection Boot	GRM40179
	1992.07-1997.04	Rear Axle	Estate FWD 2C	Date from:1995.05	Protection Boot	GRM40750
	1992.07-1997.04	Rear Axle	Estate FWD 2C		Bushing	GRM16876
	1992.07-1997.04	Front Axle Left & Right Upper	Estate FWD 2C		Spring Mounting	GRM16782
	1992.07-1997.04	Rear Axle Left & Right Lower	Estate FWD 2C		Spring Mounting	GRM17664
	1992.07-1997.04	-	Estate FWD 2C		Holder,exhaust system	GRM16750
	1992.07-1997.04	Rear	Estate FWD 2C		Knuckle Bushing	GRM16715
	1997.05-1999.09	Rear	Estate FWD 2CE		Engine Mounting Bushing	GRM36829
	1997.05-1999.09	Rear Axle	Estate FWD 2CE		Protection Boot	GRM40177
	1997.05-1999.09	Rear Axle	Estate FWD 2CE	MT,Date to:1998.08	Protection Boot	GRM40750
	1997.05-1999.09	Front Axle Left & Right Upper	Estate FWD 2CE		Spring Mounting	GRM16782
	1997.05-1999.09	Rear Axle Left & Right Lower	Estate FWD 2CE		Spring Mounting	GRM17664
2.0 (66 kw)	2000.09-2001.10	Rear Axle	Estate FWD 1CDFTV		Protection Boot	GRM40177
	2000.09-2001.10	Front Axle Left & Right Upper	Estate FWD 1CDFTV		Spring Mounting	GRM16782
	2000.09-2001.10	Rear Axle Left & Right Lower	Estate FWD 1CDFTV		Spring Mounting	GRM17664
	2000.09-2001.10	Rear Axle Left & Right Lower Outer	Estate FWD 1CDFTV		Knuckle Bushing	GRM16274
	2001.10-2004.05	Front Left	Estate FWD 1CDFTV		Engine Mounting Bushing	GRM32924
	2001.10-2004.05	Front Axle	Estate FWD 1CDFTV		Protection Boot	GRM40269
	2001.10-2004.05	Rear Axle Left & Right	Estate FWD 1CDFTV		Spring Mounting	GRM16817
	2001.10-2004.05	Front Axle	Estate FWD 1CDFTV		Rubber Buffer,shock absorber	GRM17226

	YEAR	FITTING POSITION	BODY STYLE & DRIVE TYPE & ENGINE	REMARKS	PRODUCT	G-AP Ref.
TOYOTA **Corolla Estate/Wagon**						
2.0 (66 kw)	2001.10-2004.05	-	Estate FWD 1CDFTV		Rubber buffer,suspension	GRM31192
	2001.10-2004.05	Rear Axle Left & Right Lower	Estate FWD 1CDFTV		Bushing,axle beam	GRM13200
	2001.10-2004.05	Front Axle Left	Estate FWD 1CDFTV		Steering Bushing	GRM16703
	2001.10-2004.05	Front Axle Right	Estate FWD 1CDFTV		Steering Bushing	GRM16704
2.0 (85 kw)	2004.04-2007.08	Front Left	Estate FWD 1CDFTV		Engine Mounting Bushing	GRM32924
	2004.04-2007.08	Front Axle	Estate FWD 1CDFTV		Protection Boot	GRM40269
	2004.04-2007.08	Rear Axle Left & Right	Estate FWD 1CDFTV		Spring Mounting	GRM16817
	2004.04-2007.08	Front Axle	Estate FWD 1CDFTV		Rubber Buffer,shock absorber	GRM17226
	2004.04-2007.08	-	Estate FWD 1CDFTV		Rubber buffer,suspension	GRM31192
	2004.04-2007.08	Rear Axle Left & Right Lower	Estate FWD 1CDFTV		Bushing,axle beam	GRM13200
	2004.04-2007.08	Front Axle Left	Estate FWD 1CDFTV		Steering Bushing	GRM16703
	2004.04-2007.08	Front Axle Right	Estate FWD 1CDFTV		Steering Bushing	GRM16704
Corolla Fielder						
1.5 (54 kw)	2014.10-	Rear Axle Left & Right Lower	Estate FWD 1NZ-FXE		Spring Mounting	GRM38953
	2014.10-	Rear Axle Left & Right Upper	Estate FWD 1NZ-FXE		Spring Mounting	GRM37875
1.5 (76 kw)	2012.05-	Rear Axle Left & Right Lower	Estate 4WD 1NZ-FE		Spring Mounting	GRM38953
	2012.05-	Rear Axle Left & Right Upper	Estate 4WD 1NZ-FE		Spring Mounting	GRM37875
1.5 (77 kw)	2006.09-2012.04	Rear	Estate 4WD 1NZ-FE		Bush,mounting differential	GRM35504
1.5 (80 kw)	2012.05-	Rear Axle Left & Right Lower	Estate FWD 1NZ-FE		Spring Mounting	GRM38953
	2012.05-	Rear Axle Left & Right Upper	Estate FWD 1NZ-FE		Spring Mounting	GRM37875
1.5 (81 kw)	2001.03-2006.09	Rear	Estate FWD 1NZFE		Engine Mounting Bushing	GRM13158
	2006.09-2012.04	Rear	Estate FWD 1NZ-FE		Engine Mounting Bushing	GRM36568
1.8 (98 kw)	2006.09-2012.04	Rear	Estate 4WD 2ZR-FAE		Bush,mounting differential	GRM35504
1.8 (100 kw)	2006.09-2012.04	Rear	Estate FWD 2ZR-FE		Engine Mounting Bushing	GRM36568
1.8 (103 kw)	2012.05-	Rear Axle Left & Right Lower	Estate FWD 2ZR-FAE		Spring Mounting	GRM38953
	2012.05-	Rear Axle Left & Right Upper	Estate FWD 2ZR-FAE		Spring Mounting	GRM37875
1.8 (106 kw)	2006.09-2012.04	Rear	Estate FWD 2ZR-FAE		Engine Mounting Bushing	GRM36568
1.8 (140 kw)	2001.03-2006.09	Rear	Estate FWD 2ZZ-GE		Engine Mounting Bushing	GRM13158
Corolla Levin						
1.6 (85 kw)	1991.06-1997.08	Rear	Coupe FWD 4AFE	AT	Engine Mounting Bushing	GRM16023
	1991.06-1997.08	Right	Coupe FWD 4AFE		Engine Mounting Bushing	GRM16765
	1991.06-1997.08	Front Axle	Coupe FWD 4AFE		Protection Boot	GRM40762
	1991.06-1997.08	Rear Axle	Coupe FWD 4AFE		Protection Boot	GRM40750
1.6 (121 kw)	1995.06-2000.07	Rear	Coupe FWD 4A-GE (20V)		Engine Mounting Bushing	GRM16023
	1995.06-2000.07	Rear Axle	Coupe FWD 4A-GE (20V)		Protection Boot	GRM40750
Corolla Liftback						
1.3 (53 kw)	1992.07-1995.05	Front	Hatchback FWD 2E		Engine Mounting Bushing	GRM33100
	1992.07-1995.05	Left	Hatchback FWD 2E		Engine Mounting Bushing	GRM16766
	1992.07-1995.05	Right	Hatchback FWD 2E		Engine Mounting Bushing	GRM16765
	1992.07-1995.05	Front Axle	Hatchback FWD 2E		Protection Boot	GRM40157
	1992.07-1995.05	Front Axle	Hatchback FWD 2E		Protection Boot	GRM40762
	1992.07-1995.05	Rear Axle	Hatchback FWD 2E		Protection Boot	GRM40177
	1992.07-1995.05	Rear Axle	Hatchback FWD 2E		Protection Boot	GRM40179
	1992.07-1995.05	Rear Axle	Hatchback FWD 2E		Protection Boot	GRM40750
	1992.07-1995.05	Rear Axle	Hatchback FWD 2E		Bushing	GRM16876
	1992.07-1995.05	Rear Axle Left & Right Lower	Hatchback FWD 2E		Spring Mounting	GRM17664
	1992.07-1995.05	-	Hatchback FWD 2E		Holder,exhaust system	GRM16750
1.3 (55 kw)	1997.05-2001.10	Rear	Hatchback FWD 2E		Engine Mounting Bushing	GRM36829
1.3 (65 kw)	1992.07-1997.04	Front	Hatchback FWD 4E-FE		Engine Mounting Bushing	GRM33100
	1992.07-1997.04	Rear	Hatchback FWD 4E-FE		Engine Mounting Bushing	GRM16023
	1992.07-1997.04	Left	Hatchback FWD 4E-FE		Engine Mounting Bushing	GRM16766
	1992.07-1997.04	Right	Hatchback FWD 4E-FE		Engine Mounting Bushing	GRM16765
	1992.07-1997.04	Front Axle	Hatchback FWD 4E-FE		Protection Boot	GRM40157
	1992.07-1997.04	Rear Axle	Hatchback FWD 4E-FE		Protection Boot	GRM40177
	1992.07-1997.04	Rear Axle	Hatchback FWD 4E-FE		Protection Boot	GRM40750
	1992.07-1997.04	Rear Axle Left & Right	Hatchback FWD 4E-FE		Bushing,shock absorber	GRM13079
	1992.07-1997.04	Rear Axle	Hatchback FWD 4E-FE		Bushing	GRM16876
	1992.07-1997.04	Front Axle Left & Right Upper	Hatchback FWD 4E-FE		Spring Mounting	GRM16782
	1992.07-1997.04	Rear Axle Left & Right Lower	Hatchback FWD 4E-FE		Spring Mounting	GRM17664
	1992.07-1997.04	-	Hatchback FWD 4E-FE		Holder,exhaust system	GRM16750
	1992.07-1997.04	Rear	Hatchback FWD 4E-FE		Knuckle Bushing	GRM16715
1.6 (84 kw)	1992.07-1997.04	Front	Hatchback FWD 4A-FE		Engine Mounting Bushing	GRM33100
	1992.07-1997.04	Rear	Hatchback FWD 4A-FE		Engine Mounting Bushing	GRM16023
	1992.07-1997.04	Rear	Hatchback FWD 4A-FE		Engine Mounting Bushing	GRM16764

	YEAR	FITTING POSITION	BODY STYLE & DRIVE TYPE & ENGINE	REMARKS	PRODUCT	G-AP Ref.
TOYOTA **Corolla Liftback**						
1.6 (84 kw)	1992.07-1997.04	Left	Hatchback FWD 4A-FE		Engine Mounting Bushing	**GRM16766**
	1992.07-1997.04	Right	Hatchback FWD 4A-FE		Engine Mounting Bushing	**GRM16765**
	1992.07-1997.04	Front Axle	Hatchback FWD 4A-FE		Protection Boot	**GRM40157**
	1992.07-1997.04	Front Axle	Hatchback FWD 4A-FE		Protection Boot	**GRM40762**
	1992.07-1997.04	Rear Axle	Hatchback FWD 4A-FE		Protection Boot	**GRM40177**
	1992.07-1997.04	Rear Axle	Hatchback FWD 4A-FE		Protection Boot	**GRM40179**
	1992.07-1997.04	Rear Axle	Hatchback FWD 4A-FE		Protection Boot	**GRM40750**
	1992.07-1997.04	Rear Axle	Hatchback FWD 4A-FE		Bushing	**GRM16876**
	1992.07-1997.04	Front Axle Left & Right Upper	Hatchback FWD 4A-FE		Spring Mounting	**GRM16782**
	1992.07-1997.04	Rear Axle Left & Right Lower	Hatchback FWD 4A-FE		Spring Mounting	**GRM17664**
	1992.07-1997.04	-	Hatchback FWD 4A-FE		Holder,exhaust system	**GRM16750**
1.8 (86 kw)	1992.11-1995.05	Right	Hatchback FWD 7A-FE		Engine Mounting Bushing	**GRM16765**
	1992.11-1995.05	Front Axle	Hatchback FWD 7A-FE		Protection Boot	**GRM40762**
2.0 (53 kw)	1992.07-1997.04	Front	Hatchback FWD 2C		Engine Mounting Bushing	**GRM33100**
	1992.07-1997.04	Rear	Hatchback FWD 2C		Engine Mounting Bushing	**GRM16023**
	1992.07-1997.04	Front Axle	Hatchback FWD 2C		Protection Boot	**GRM40157**
	1992.07-1997.04	Front Axle	Hatchback FWD 2C		Protection Boot	**GRM40762**
	1992.07-1997.04	Rear Axle	Hatchback FWD 2C		Protection Boot	**GRM40177**
	1992.07-1997.04	Rear Axle	Hatchback FWD 2C		Protection Boot	**GRM40750**
	1992.07-1997.04	Rear Axle	Hatchback FWD 2C		Bushing	**GRM16876**
	1992.07-1997.04	Front Axle Left & Right Upper	Hatchback FWD 2C		Spring Mounting	**GRM16782**
	1992.07-1997.04	Rear Axle Left & Right Lower	Hatchback FWD 2C		Spring Mounting	**GRM17664**
	1992.07-1997.04	-	Hatchback FWD 2C		Holder,exhaust system	**GRM16750**
Corolla Rumion						
1.5 (80 kw)	2012.10-2018.12	Rear Axle Left & Right Lower	Hatchback FWD 1NZ-FE		Spring Mounting	**GRM38953**
	2012.10-2018.12	Rear Axle Left & Right Upper	Hatchback FWD 1NZ-FE		Spring Mounting	**GRM37875**
1.5 (81 kw)	2007.09-	Rear Axle Left & Right Lower	Hatchback FWD 1NZFE		Spring Mounting	**GRM38953**
	2007.09-	Rear Axle Left & Right Upper	Hatchback FWD 1NZFE		Spring Mounting	**GRM37875**
1.8 (100 kw)	2007.09-	Rear Axle Left & Right Upper	Hatchback 4WD 2ZR-FAE		Spring Mounting	**GRM37875**
	2007.09-	Rear Axle	Hatchback 4WD 2ZR-FAE		Bush,mounting differential	**GRM35561**
	2007.09-	Front Left & Right	Hatchback 4WD 2ZR-FAE		Bush,mounting differential	**GRM36499**
	2007.09-	Rear Axle Left & Right Lower	Hatchback 4WD 2ZR-FAE	Length:28mm	Knuckle Bushing	**GRM14020**
	2007.09-	Rear Axle Left & Right Lower	Hatchback 4WD 2ZR-FAE	Length:32mm	Knuckle Bushing	**GRM30044**
1.8 (105 kw)	2013.01-	Rear Axle Left & Right Lower	Hatchback FWD 2ZR-FAE		Spring Mounting	**GRM38953**
	2013.01-	Rear Axle Left & Right Upper	Hatchback FWD 2ZR-FAE		Spring Mounting	**GRM37875**
1.8 (106 kw)	2007.09-	Rear Axle Left & Right Lower	Hatchback FWD 2ZR-FAE		Spring Mounting	**GRM38953**
	2007.09-	Rear Axle Left & Right Upper	Hatchback FWD 2ZR-FAE		Spring Mounting	**GRM37875**
Corolla RunX						
1.8 (100 kw)	2001.01-2006.09	Front Left	Hatchback 4WD 1ZZFE		Engine Mounting Bushing	**GRM32924**
	2001.01-2006.09	Rear	Hatchback 4WD 1ZZFE		Engine Mounting Bushing	**GRM31628**
	2001.01-2006.09	Front Axle Left & Right Lower	Hatchback 4WD 1ZZFE		Spring Mounting	**GRM16785**
	2001.01-2006.09	Front Axle	Hatchback 4WD 1ZZFE		Rubber Buffer,shock absorber	**GRM17226**
	2001.01-2006.09	Rear	Hatchback 4WD 1ZZFE		Bush,mounting differential	**GRM35504**
	2001.01-2006.09	-	Hatchback 4WD 1ZZFE		Bush,mounting differential	**GRM17764**
	2001.01-2006.09	Rear	Hatchback 4WD 1ZZFE		Knuckle Bushing	**GRM17772**
	2001.01-2006.09	Rear Axle Left & Right Lower	Hatchback 4WD 1ZZFE		Bushing,axle beam	**GRM13200**
Corolla Spacio						
1.5 (80 kw)	2001.07-2004.02	Rear	MPV FWD 1NZ-FE		Engine Mounting Bushing	**GRM13158**
	2001.07-2004.02	Front Axle	MPV FWD 1NZ-FE		Rubber Buffer,shock absorber	**GRM17226**
1.8 (97 kw)	2004.03-2009.03	Rear	MPV FWD 1ZZ-FE		Engine Mounting Bushing	**GRM13158**
1.8 (99 kw)	2001.10-2007.05	Rear	MPV 4WD 1ZZ-FE		Engine Mounting Bushing	**GRM13158**
	2001.10-2007.05	Rear	MPV 4WD 1ZZ-FE		Bush,mounting differential	**GRM35504**
Corolla Verso						
1.6 (81 kw)	2001.08-2004.05	Front Left	MPV FWD 3ZZFE		Engine Mounting Bushing	**GRM32924**
	2001.08-2004.05	Rear	MPV FWD 3ZZFE	Reference part code:Engine suspension liner	Engine Mounting Bushing	**GRM13158**
	2001.08-2004.05	Rear	MPV FWD 3ZZFE	Reference part code:Transmission suspension liner	Engine Mounting Bushing	**GRM31628**
	2001.08-2004.05	Front Axle	MPV FWD 3ZZFE		Protection Boot	**GRM40269**
	2001.08-2004.05	Rear Axle Left & Right	MPV FWD 3ZZFE		Spring Mounting	**GRM16817**
	2001.08-2004.05	-	MPV FWD 3ZZFE		Rubber buffer,suspension	**GRM31192**
	2001.08-2004.05	Front Axle Left	MPV FWD 3ZZFE		Steering Bushing	**GRM16703**
	2004.02-2009.10	Front Axle	MPV FWD 3ZZFE		Protection Boot	**GRM40269**
	2004.02-2009.10	Front Axle Left & Right Lower	MPV FWD 3ZZFE		Spring Mounting	**GRM16785**
1.8 (95 kw)	2004.02-2009.10	Front Axle	MPV FWD 1ZZFE		Protection Boot	**GRM40269**
	2004.02-2009.10	Front Axle Left & Right Lower	MPV FWD 1ZZFE		Spring Mounting	**GRM16785**

	YEAR	FITTING POSITION	BODY STYLE & DRIVE TYPE & ENGINE	REMARKS	PRODUCT	G-AP Ref.
TOYOTA **Corolla Verso**						
1.8 (99 kw)	2001.12-2004.05	Front Left	MPV FWD 1ZZFE		Engine Mounting Bushing	GRM32924
	2001.12-2004.05	Rear	MPV FWD 1ZZFE	Reference part code:Engine suspension liner	Engine Mounting Bushing	GRM13158
	2001.12-2004.05	Rear	MPV FWD 1ZZFE	Reference part code:Transmission suspension liner	Engine Mounting Bushing	GRM31628
	2001.12-2004.05	Front Axle	MPV FWD 1ZZFE		Protection Boot	GRM40269
	2001.12-2004.05	Rear Axle Left & Right	MPV FWD 1ZZFE		Spring Mounting	GRM16817
	2001.12-2004.05	Front Axle	MPV FWD 1ZZFE		Rubber Buffer,shock absorber	GRM17226
	2001.12-2004.05	-	MPV FWD 1ZZFE		Rubber buffer,suspension	GRM31192
	2001.12-2004.05	Front Axle Left	MPV FWD 1ZZFE		Steering Bushing	GRM16703
	2001.12-2004.05	Front Axle Right	MPV FWD 1ZZFE		Steering Bushing	GRM16704
2.0 (66 kw)	2001.12-2004.05	Front Left	MPV FWD 1CDFTV		Engine Mounting Bushing	GRM32924
	2001.12-2004.05	Front Axle	MPV FWD 1CDFTV		Protection Boot	GRM40269
	2001.12-2004.05	Front Axle Left & Right Lower	MPV FWD 1CDFTV		Spring Mounting	GRM16785
	2001.12-2004.05	Rear Axle Left & Right	MPV FWD 1CDFTV		Spring Mounting	GRM16817
	2001.12-2004.05	Front Axle	MPV FWD 1CDFTV		Rubber Buffer,shock absorber	GRM17226
	2001.12-2004.05	-	MPV FWD 1CDFTV		Rubber buffer,suspension	GRM31192
	2001.12-2004.05	Front Axle Left	MPV FWD 1CDFTV		Steering Bushing	GRM16703
	2001.12-2004.05	Front Axle Right	MPV FWD 1CDFTV		Steering Bushing	GRM16704
2.0 (85 kw)	2004.02-2009.03	Front Left	MPV FWD 1CDFTV		Engine Mounting Bushing	GRM32924
	2004.02-2009.03	Front Axle	MPV FWD 1CDFTV		Protection Boot	GRM40269
2.2 (100 kw)	2005.09-2009.03	Front Axle	MPV FWD 2ADFTV		Protection Boot	GRM40269
2.2 (130 kw)	2005.07-2009.03	Front Axle	MPV FWD 2ADFHV		Protection Boot	GRM40269
Corolla/Axio/Altis/Corolla Altis						
1.5 (81 kw)	2007.06-2007.07	Rear	Saloon FWD 1NZ-FE		Engine Mounting Bushing	GRM36568
1.8 (100 kw)	2001.11-2006.10	Rear	Saloon FWD 1ZZ-FE		Engine Mounting Bushing	GRM13158
	2001.11-2006.10	Front Axle	Saloon FWD 1ZZ-FE		Rubber Buffer,shock absorber	GRM17226
Corolla/Corolla Axio/Corolla Altis						
1.8 (100 kw)	2006.10-2014.07	Front Left	Saloon FWD 2ZRFE		Engine Mounting Bushing	GRM32924
	2006.10-2014.07	Rear	Saloon FWD 2ZRFE		Engine Mounting Bushing	GRM36568
	2006.10-2014.07	Front Axle	Saloon FWD 2ZRFE		Protection Boot	GRM40304
	2006.10-2014.07	Rear Axle Left & Right Lower	Saloon FWD 2ZRFE		Spring Mounting	GRM38953
	2006.10-2014.07	Rear Axle Left & Right Upper	Saloon FWD 2ZRFE		Spring Mounting	GRM37875
	2006.10-2014.07	Front Axle	Saloon FWD 2ZRFE		Rubber Buffer,shock absorber	GRM17226
	2006.10-2014.07	Rear Axle Left & Right	Saloon FWD 2ZRFE		Bushing,axle beam	GRM16284
Corolla/Corolla Fielder						
1.5 (80 kw)	2015.03-	Rear Axle Left & Right Lower	Estate FWD 2NR-FKE		Spring Mounting	GRM38953
	2015.03-	Rear Axle Left & Right Upper	Estate FWD 2NR-FKE		Spring Mounting	GRM37875
Corona						
1.6 (73 kw)	1992.02-1997.09	Front	Saloon FWD 4AFE		Engine Mounting Bushing	GRM32925
	1992.02-1997.09	Rear	Saloon FWD 4AFE		Engine Mounting Bushing	GRM32926
	1992.02-1997.09	Rear Axle	Saloon FWD 4AFE		Protection Boot	GRM40750
	1992.02-1997.09	Rear Axle	Saloon FWD 4AFE		Protection Boot	GRM40807
1.8 (92 kw)	1991.10-1996.01	Front Axle	Saloon FWD 4SFE		Protection Boot	GRM40762
	1991.10-1996.01	Rear Axle	Hatchback FWD 4SFE		Protection Boot	GRM40807
	1991.10-1996.01	Rear Axle	Saloon FWD 4SFE		Protection Boot	GRM40807
	1991.10-1996.01	Front Axle	Saloon FWD 4SFE		Holder,exhaust system	GRM13002
2.0 (54 kw)	1992.02-1996.01	Front Axle	Saloon FWD 2C		Protection Boot	GRM40762
	1992.02-1996.01	Rear Axle	Saloon FWD 2C		Protection Boot	GRM40807
	1992.08-1996.01	Front Axle	Saloon 4WD 2C		Protection Boot	GRM40762
	1992.08-1996.01	Rear Axle	Saloon 4WD 2C		Protection Boot	GRM40807
	1992.08-1996.01	-	Saloon 4WD 2C		Bush,mounting differential	GRM17764
	1992.08-1996.01	Rear Axle Left & Right Inner	Saloon 4WD 2C		Bushing,axle beam	GRM50139
2.0 (92 kw)	1991.10-1997.09	Rear Axle	Saloon FWD 3SFE		Protection Boot	GRM40750
2.0 (93 kw)	1992.02-1997.09	Front Axle	Hatchback FWD 3S-FE		Protection Boot	GRM40762
	1992.02-1997.09	Front Axle	Saloon FWD 3S-FE		Protection Boot	GRM40762
	1992.02-1997.09	Rear Axle	Hatchback FWD 3S-FE		Protection Boot	GRM40750
	1992.02-1997.09	Rear Axle	Saloon FWD 3S-FE		Protection Boot	GRM40750
	1992.02-1997.09	Rear Axle	Hatchback FWD 3S-FE		Protection Boot	GRM40807
	1992.02-1997.09	Rear Axle	Saloon FWD 3S-FE		Protection Boot	GRM40807
	1992.02-1997.09	Rear Axle	Estate FWD 3S-FE		Protection Boot	GRM40807
	1992.02-1997.09	Front Axle	Saloon FWD 3S-FE		Holder,exhaust system	GRM13002
	1992.02-1997.09	Rear Axle Left & Right Lower Outer	Saloon FWD 3S-FE		Knuckle Bushing	GRM16274
2.0 (99 kw)	1992.02-1996.01	Front Axle	Saloon 4WD 3S-FE		Protection Boot	GRM40762
	1992.02-1996.01	Rear Axle	Saloon 4WD 3S-FE		Protection Boot	GRM40807
	1992.02-1996.01	-	Saloon 4WD 3S-FE		Holder,exhaust system	GRM17611

	YEAR	FITTING POSITION	BODY STYLE & DRIVE TYPE & ENGINE	REMARKS	PRODUCT	G-AP Ref.
TOYOTA **Corona**						
2.0 (99 kw)	1992.02-1996.01	-	Saloon 4WD 3S-FE		Bush,mounting differential	GRM17764
	1992.02-1996.01	Rear Axle Left & Right Inner	Saloon 4WD 3S-FE		Bushing,axle beam	GRM50139
2.0 (103 kw)	1992.02-1996.01	Front Axle	Saloon FWD 3S-FE		Protection Boot	GRM40762
	1992.02-1996.01	Rear Axle	Hatchback FWD 3S-FE		Protection Boot	GRM40807
	1992.02-1996.01	Rear Axle	Saloon FWD 3S-FE		Protection Boot	GRM40807
Corona EXIV						
2.0 (98 kw)	1993.10-1995.09	Front Axle	Saloon FWD 3SFE		Protection Boot	GRM40762
	1993.10-1995.09	Rear Axle	Saloon FWD 3SFE		Protection Boot	GRM40807
Corona Premio						
1.6 (77 kw)	1996.01-2001.11	Front	Saloon FWD 4A-FE	for right-hand drive vehicles	Engine Mounting Bushing	GRM16760
	1996.01-2001.11	Front	Saloon FWD 4A-FE		Engine Mounting Bushing	GRM17425
	1996.01-2001.11	Rear Axle	Saloon FWD 4A-FE		Protection Boot	GRM40750
1.6 (81 kw)	1996.01-2001.11	Front	Saloon FWD 4A-FE	for right-hand drive vehicles	Engine Mounting Bushing	GRM16760
	1996.01-2001.11	Front	Saloon FWD 4A-FE		Engine Mounting Bushing	GRM17425
	1996.01-2001.11	Rear Axle	Saloon FWD 4A-FE		Protection Boot	GRM40750
1.6 (100 kw)	1997.10-2001.11	Front	Saloon FWD 4A-FE	for right-hand drive vehicles	Engine Mounting Bushing	GRM16760
	1997.10-2001.11	Front	Saloon FWD 4A-FE		Engine Mounting Bushing	GRM17425
	1997.10-2001.11	Rear Axle	Saloon FWD 4A-FE		Protection Boot	GRM40750
1.8 (85 kw)	1996.01-2001.05	Front	Saloon FWD 7AFE	MT	Engine Mounting Bushing	GRM16760
	1996.01-2001.05	Rear Axle	Saloon FWD 7AFE		Protection Boot	GRM40750
2.0 (65 kw)	1996.01-1997.12	Rear Axle	Saloon FWD 2C-T		Protection Boot	GRM40750
2.0 (94 kw)	1996.01-2001.05	Front	Saloon 4WD 3S-FE		Engine Mounting Bushing	GRM17425
	1996.01-2001.05	Rear Axle	Saloon 4WD 3S-FE		Protection Boot	GRM40750
	1996.01-2001.05	Rear	Saloon 4WD 3S-FE		Bush,mounting differential	GRM35504
	1996.01-2001.05	Rear Axle Left & Right Inner	Saloon 4WD 3S-FE		Bushing,axle beam	GRM50139
2.0 (107 kw)	1996.09-2001.05	Front	Saloon FWD 3S-FSE		Engine Mounting Bushing	GRM17425
	1996.09-2001.05	Rear Axle	Saloon FWD 3S-FSE		Protection Boot	GRM40750
2.2 (69 kw)	1998.01-2001.05	Rear	Saloon 4WD 3C-TE		Bush,mounting differential	GRM35504
	1998.01-2001.05	Rear Axle Left & Right Inner	Saloon 4WD 3C-TE		Bushing,axle beam	GRM50139
Corsa						
1.5 (67 kw)	1994.09-1997.12	Rear	Hatchback 4WD 5EFE		Engine Mounting Bushing	GRM13179
	1994.09-1997.12	Right	Hatchback 4WD 5EFE	AT	Engine Mounting Bushing	GRM16478
	1994.09-1997.12	Rear Axle	Hatchback 4WD 5EFE		Protection Boot	GRM40750
	1994.09-1997.12	-	Hatchback 4WD 5EFE		Holder,exhaust system	GRM13352
	1994.09-1999.07	Right	Saloon 4WD 5EFE		Engine Mounting Bushing	GRM16478
	1994.09-1999.07	Rear Axle	Saloon 4WD 5EFE		Protection Boot	GRM40750
Cresta						
1.8 (88 kw)	1992.10-1996.09	Rear Axle Left & Right Lower	Saloon RWD 4SFE		Knuckle Bushing	GRM14921
	1992.10-1996.09	Rear Axle Left & Right Lower Outer	Saloon RWD 4SFE	Date from:1995.07,MT	Knuckle Bushing	GRM16749
2.0 (99 kw)	1992.10-1996.09	Rear Axle Left & Right Lower	Saloon RWD 1GFE		Knuckle Bushing	GRM14921
	1992.10-1996.09	Rear Axle Left & Right Lower Outer	Saloon RWD 1GFE	Date from:1995.07,MT	Knuckle Bushing	GRM16749
2.0 (103 kw)	1996.10-2001.06	Rear Axle Left & Right Lower Outer	Saloon RWD 1GFE	MT	Knuckle Bushing	GRM16749
	1996.10-2001.06	Front Axle Left	Saloon RWD 1GFE		Steering Bushing	GRM30748
2.0 (118 kw)	1996.10-2001.06	Front Axle Left	Saloon 4WD 1G-FE		Steering Bushing	GRM30748
	1996.10-2001.09	Rear Axle Left & Right Lower Outer	Saloon RWD 1G-FE	MT	Knuckle Bushing	GRM16749
	1996.10-2001.09	Front Axle Left	Saloon RWD 1G-FE		Steering Bushing	GRM30748
2.4 (71 kw)	1992.10-1996.09	Rear Axle Left & Right Lower	Saloon RWD 2LTE		Knuckle Bushing	GRM14921
	1992.10-1996.09	Rear Axle Left & Right Lower Outer	Saloon RWD 2LTE	Date from:1995.07,AT	Knuckle Bushing	GRM16749
	1996.10-2001.06	Rear Axle Left & Right Lower Outer	Saloon RWD 2LTE	AT	Knuckle Bushing	GRM16749
2.5 (132 kw)	1992.10-1996.09	Rear Axle Left & Right Lower	Saloon 4WD 1JZ-GE		Knuckle Bushing	GRM14921
	1992.10-1996.09	Rear Axle Left & Right Lower	Saloon RWD 1JZGE		Knuckle Bushing	GRM14921
	1992.10-1996.09	Rear Axle Left & Right Lower Outer	Saloon 4WD 1JZ-GE	Date from:1995.07,AT	Knuckle Bushing	GRM16749
	1992.10-1996.09	Rear Axle Left & Right Lower Outer	Saloon RWD 1JZGE	Date from:1995.07,AT	Knuckle Bushing	GRM16749
2.5 (147 kw)	1996.09-2001.06	Rear Axle Left & Right Lower Outer	Saloon RWD 1JZGE	AT	Knuckle Bushing	GRM16749
	1996.09-2001.06	Front Axle Left	Saloon RWD 1JZGE		Steering Bushing	GRM30748
2.5 (206 kw)	1992.10-1996.09	Rear Axle Left & Right Lower	Saloon RWD 1JZGTE		Knuckle Bushing	GRM14921
	1992.10-1996.09	Rear Axle Left & Right Lower Outer	Saloon RWD 1JZGTE	Date from:1995.07,MT	Knuckle Bushing	GRM16749
	1996.10-2001.05	Front Axle Left	Saloon RWD 1JZ-GTE		Steering Bushing	GRM30748
3.0 (162 kw)	1992.10-1996.09	Rear Axle Left & Right Lower	Saloon RWD 2JZ-GE		Knuckle Bushing	GRM14921
	1992.10-1996.09	Rear Axle Left & Right Lower Outer	Saloon RWD 2JZ-GE	Date from:1995.07,AT	Knuckle Bushing	GRM16749
	1996.10-2001.09	Rear Axle Left & Right Lower	Saloon RWD 2JZ-GE		Knuckle Bushing	GRM14921
	1996.10-2001.09	Rear Axle Left & Right Lower	Estate RWD 2JZ-GE		Knuckle Bushing	GRM14921
	1996.10-2001.09	Rear Axle Left & Right Lower Outer	Saloon RWD 2JZ-GE	AT	Knuckle Bushing	GRM16749
	1996.10-2001.09	Rear Axle Left & Right Lower Outer	Estate RWD 2JZ-GE	AT	Knuckle Bushing	GRM16749

	YEAR	FITTING POSITION	BODY STYLE & DRIVE TYPE & ENGINE	REMARKS	PRODUCT	G-AP Ref.
TOYOTA						
Cresta						
3.0 (162 kw)	1996.10-2001.09	Front Axle Left	Saloon RWD 2JZ-GE		Steering Bushing	GRM30748
	1996.10-2001.09	Front Axle Left	Estate RWD 2JZ-GE		Steering Bushing	GRM30748
Crown						
2.0 (99 kw)	1995.12-2001.02	Front Axle	Saloon RWD 1G-FE		Protection Boot	GRM40387
	1995.12-2001.02	Rear Axle Left & Right Lower	Saloon RWD 1G-FE		Knuckle Bushing	GRM14921
	1995.12-2001.02	Rear Axle Left & Right Lower Outer	Saloon RWD 1G-FE	MT	Knuckle Bushing	GRM16749
	1995.12-2001.02	Rear	Saloon RWD 1G-FE		Knuckle Bushing	GRM14862
	1995.12-2001.02	Rear Axle Left & Right	Saloon RWD 1G-FE		Bushing,axle beam	GRM14466
	1995.12-2001.02	Rear Axle Left & Right Outer	Saloon RWD 1G-FE		Bushing,axle beam	GRM14336
2.4 (67 kw)	1994.08-2002.07	Front Axle	Saloon RWD 2L-TE	AT,Date from:1995.08	Protection Boot	GRM40387
2.4 (71 kw)	1995.12-1999.09	Front Axle	Saloon RWD 2L-TE	AT	Protection Boot	GRM40387
	1995.12-1999.09	Rear Axle Left & Right Lower	Saloon RWD 2L-TE		Knuckle Bushing	GRM14921
	1995.12-1999.09	Rear Axle Left & Right Lower Outer	Saloon RWD 2L-TE	AT	Knuckle Bushing	GRM16749
	1995.12-1999.09	Front Axle Left	Saloon RWD 2L-TE		Steering Bushing	GRM30748
2.5 (132 kw)	1995.12-2001.08	Front Axle	Saloon RWD 1JZGE	AT	Protection Boot	GRM40387
	1995.12-2001.08	Front Axle Left & Right	Saloon RWD 1JZGE		Bushing,shock absorber	GRM12999
	1995.12-2001.08	Rear Axle Left & Right Lower	Saloon RWD 1JZGE		Knuckle Bushing	GRM11082
	1995.12-2001.08	Rear Axle Left & Right Lower	Saloon RWD 1JZGE		Knuckle Bushing	GRM14921
	1995.12-2001.08	Rear Axle Left & Right Lower Outer	Saloon RWD 1JZGE	AT	Knuckle Bushing	GRM16749
	1995.12-2001.08	Rear	Saloon RWD 1JZGE		Knuckle Bushing	GRM14862
	1995.12-2001.08	Rear Axle Left & Right	Saloon RWD 1JZGE		Bushing,axle beam	GRM14466
3.0 (162 kw)	1995.08-1999.09	Rear Axle Left & Right Lower Outer	Saloon RWD 2JZGE	for left-hand drive vehicles	Knuckle Bushing	GRM16749
	1995.12-2001.07	Front Axle	Saloon 4WD 2JZ-GE	AT	Protection Boot	GRM40387
	1995.12-2001.07	Front Axle Left	Saloon 4WD 2JZ-GE		Steering Bushing	GRM30748
3.5 (218 kw)	2008.02-2012.11	Rear	Saloon RWD 2GR-FSE		Bush,mounting differential	GRM35554
3.5 (232 kw)	2008.02-2012.11	Rear	Saloon RWD 2GR-FSE		Bush,mounting differential	GRM35554
3.5 (362 kw)	2012.12-	Rear	Saloon RWD 1KM, 2GR-FXE		Bush,mounting differential	GRM35554
Crown Athlete						
2.0 (173 kw)	2015.10-	Rear	Saloon RWD 8AR-FTS		Bush,mounting differential	GRM35554
3.5 (232 kw)	2012.12-	Rear	Saloon RWD 2GR-FSE		Bush,mounting differential	GRM35554
Crown Majesta						
3.0 (162 kw)	1991.10-1995.08	Rear	Saloon RWD 2JZGE		Holder,exhaust system	GRM17630
	1999.09-2004.05	Front Axle	Saloon RWD 2JZ-FSE, 2JZ-GE	AT	Protection Boot	GRM40387
4.3 (206 kw)	2004.06-2008.11	Rear	Saloon RWD 3UZ-FE		Bush,mounting differential	GRM35554
Crown Royal						
2.5 (131 kw)	2012.12-	Rear	Saloon RWD 1KM, 2AR-FSE		Bush,mounting differential	GRM35554
	2016.10-	Rear	Saloon 4WD 2AR-FSE		Bush,mounting differential	GRM35554
Curren						
2.0 (129 kw)	1993.11-1998.10	Rear Axle Left & Right	Coupe FWD 3SGE		Knuckle Bushing	GRM18965
Cynos						
1.3 (65 kw)	1995.08-1999.06	Rear	Coupe FWD 4EFE		Engine Mounting Bushing	GRM13179
	1995.08-1999.06	Right	Coupe FWD 4EFE		Engine Mounting Bushing	GRM16478
	1995.08-1999.06	Rear Axle	Coupe FWD 4EFE		Protection Boot	GRM40750
1.5 (81 kw)	1995.08-2000.04	Right	Coupe FWD 5EFE	MT	Engine Mounting Bushing	GRM16478
	1995.08-2000.04	Rear Axle	Coupe FWD 5EFE		Protection Boot	GRM40750
	1997.10-1998.01	Right	Cabriolet FWD 5EFE	MT	Engine Mounting Bushing	GRM16478
	1997.10-1998.01	Rear Axle	Cabriolet FWD 5EFE		Protection Boot	GRM40750
1.5 (85 kw)	1996.01-1999.12	Right	Coupe FWD 5EFE	MT	Engine Mounting Bushing	GRM16478
	1996.01-1999.12	Rear Axle	Coupe FWD 5EFE		Protection Boot	GRM40750
Duet						
1.0 (43 kw)	1998.09-2004.04	Rear Axle Left & Right	Hatchback FWD EJVE		Bushing,axle beam	GRM14915
Dyna						
2.4 (55 kw)	1987.08-1995.04	Rear Axle Left & Right	Platform/Chassis RWD 2L		Bushing,shock absorber	GRM13079
	1987.08-1995.04	Rear Axle Left & Right Lower	Platform/Chassis RWD 2L		Bushing,shock absorber	GRM17529
	1987.08-1995.04	Front Axle	Platform/Chassis RWD 2L		Bushing	GRM12969
	1987.08-1995.04	Rear	Platform/Chassis RWD 2L		Holder,exhaust system	GRM17630
2.5 (75 kw)	2001.08-2006.10	-	Chassis Cabin RWD 2KDFTV		Holder,exhaust system	GRM13352
3.0 (80 kw)	2006.08-	-	Chassis Cabin RWD 1KDFTV		Holder,exhaust system	GRM13352
Dyna 100						
1.8 (58 kw)	1985.08-1995.04	Rear Axle Left & Right	Platform/Chassis RWD 2Y		Bushing,shock absorber	GRM13079
	1985.08-1995.04	Front Axle	Platform/Chassis RWD 2Y		Bushing	GRM12969
	1985.08-1995.04	Rear	Platform/Chassis RWD 2Y		Holder,exhaust system	GRM17630
	1985.08-1995.04	Rear Axle Left & Right	Platform/Chassis RWD 2Y		Bushing,leaf spring	GRM11059

	YEAR	FITTING POSITION	BODY STYLE & DRIVE TYPE & ENGINE	REMARKS	PRODUCT	G-AP Ref.
TOYOTA						
Dyna 100						
1.8 (61 kw)	1987.08-1995.04	Rear Axle Left & Right	Platform/Chassis RWD 2Y		Bushing,shock absorber	GRM13079
	1987.08-1995.04	Rear Axle Left & Right Lower	Platform/Chassis RWD 2Y		Bushing,shock absorber	GRM17529
	1987.08-1995.04	Front Axle	Platform/Chassis RWD 2Y		Bushing	GRM12969
	1987.08-1995.04	Rear	Platform/Chassis RWD 2Y		Holder,exhaust system	GRM17630
	1987.08-1995.04	Rear Axle Left & Right	Platform/Chassis RWD 2Y		Bushing,leaf spring	GRM11059
	1995.05-2001.07	Rear	Platform/Chassis RWD 2Y		Holder,exhaust system	GRM17630
2.4 (54 kw)	1995.05-2001.07	Rear Axle Left & Right Lower	Platform/Chassis RWD 2L		Bushing,shock absorber	GRM17529
	1995.05-2001.07	Front Axle	Platform/Chassis RWD 2L		Bushing	GRM12969
	1995.05-2001.07	Rear	Platform/Chassis RWD 2L		Holder,exhaust system	GRM17630
	1995.05-2001.07	Rear Axle Left & Right	Platform/Chassis RWD 2L		Bushing,leaf spring	GRM11059
2.4 (58 kw)	1995.05-2001.07	Rear	Platform/Chassis RWD 2L		Holder,exhaust system	GRM17630
2.4 (61 kw)	1985.08-1995.05	Rear Axle Left & Right	Platform/Chassis RWD 2L		Bushing,shock absorber	GRM13079
	1985.08-1995.05	Rear Axle Left & Right Lower	Platform/Chassis RWD 2L		Bushing,shock absorber	GRM17529
	1985.08-1995.05	Front Axle	Platform/Chassis RWD 2L		Bushing	GRM12969
	1985.08-1995.05	Rear	Platform/Chassis RWD 2L		Holder,exhaust system	GRM17630
	1985.08-1995.05	Rear Axle Left & Right	Platform/Chassis RWD 2L		Bushing,leaf spring	GRM11059
Dyna 150						
2.0 (85 kw)	2006.09-	Front Axle Left & Right	Platform/Chassis 4WD 1TR-FPE		Spring Cap	GRM37876
2.5 (65 kw)	2001.07-2006.08	-	Chassis Cabin RWD 2KDFTV		Holder,exhaust system	GRM13352
2.5 (75 kw)	2001.08-	-	Chassis Cabin RWD 2KDFTV		Holder,exhaust system	GRM13352
2.8 (61 kw)	1988.08-1995.05	Rear	Platform/Chassis RWD 3L		Holder,exhaust system	GRM17630
	1995.05-1998.08	Rear	Platform/Chassis RWD 3L		Holder,exhaust system	GRM17630
	1995.05-1998.08	Rear	Platform/Chassis RWD 3L		Bushing,leaf spring	GRM13073
3.0 (65 kw)	1998.09-2001.07	Front Axle	Platform/Chassis RWD 5L		Bushing	GRM12969
	1998.09-2001.07	Rear	Platform/Chassis RWD 5L		Holder,exhaust system	GRM17630
	1998.09-2001.07	Rear	Platform/Chassis RWD 5L		Bushing,leaf spring	GRM13073
3.0 (80 kw)	2006.09-	-	Chassis Cabin RWD 1KDFTV		Holder,exhaust system	GRM13352
3.0 (106 kw)	2006.09-	Front Axle Left & Right	Platform/Chassis 4WD 1KD-FTV		Spring Cap	GRM37876
4.6 (96 kw)	1999.05-	Front Axle	Platform/Chassis RWD S05C		Steering Bushing	GRM11974
Dyna 200						
2.2 (69 kw)	1995.06-2001.07	Rear Axle Left & Right	Platform/Chassis RWD 4Y		Bushing,leaf spring	GRM32787
3.0 (75 kw)	1985.01-1995.05	Rear Axle Left & Right	Platform/Chassis RWD 11B		Bushing,leaf spring	GRM32787
3.4 (66 kw)	1989.10-1995.05	Rear Axle Left & Right	Platform/Chassis RWD 3B		Bushing,leaf spring	GRM32787
3.7 (71 kw)	1988.08-1995.05	Rear Axle Left & Right	Platform/Chassis RWD 14B		Bushing,leaf spring	GRM32787
	1995.06-2002.12	Rear Axle Left & Right	Platform/Chassis RWD 14B		Bushing,leaf spring	GRM32787
4.1 (125 kw)	1999.06-2001.07	Rear Axle Left & Right	Platform/Chassis RWD 15B-FTE		Bushing,leaf spring	GRM32787
Dyna 400						
4.6 (88 kw)	2000.10-2006.09	Front Axle	Chassis Cabin RWD S05C		Steering Bushing	GRM11974
Echo						
1.3 (60 kw)	2003.04-2005.08	Left	Saloon FWD 2NZFE		Engine Mounting Bushing	GRM13156
1.5 (78 kw)	1999.04-2005.10	Left	Saloon FWD 1NZFE		Engine Mounting Bushing	GRM13156
	1999.04-2005.10	Rear Axle Left & Right Lower	Saloon FWD 1NZFE		Spring Mounting	GRM38953
	1999.04-2005.10	Rear Axle Left & Right Upper	Saloon FWD 1NZFE		Spring Mounting	GRM37875
	2001.03-2005.08	Left	Hatchback FWD 1NZFE		Engine Mounting Bushing	GRM13156
	2001.03-2005.08	Rear Axle	Hatchback FWD 1NZFE		Protection Boot	GRM40142
	2001.03-2005.08	Rear Axle Left & Right Lower	Hatchback FWD 1NZFE		Spring Mounting	GRM38953
	2001.03-2005.08	Rear Axle Left & Right Upper	Hatchback FWD 1NZFE		Spring Mounting	GRM37875
	2001.03-2005.08	-	Hatchback FWD 1NZFE		Holder,exhaust system	GRM16853
	2001.03-2005.08	Rear Axle Left & Right	Hatchback FWD 1NZFE		Bushing,axle beam	GRM13202
	2001.03-2005.08	Rear Axle Left & Right	Hatchback FWD 1NZFE		Bushing,axle beam	GRM16285
	2001.03-2005.08	Front Axle Left & Right	Hatchback FWD 1NZFE		Steering Bushing	GRM30740
1.5 (81 kw)	1999.01-2005.12	Left	Saloon FWD 1NZFE		Engine Mounting Bushing	GRM13156
	1999.01-2005.12	Rear Axle Left & Right Lower	Saloon FWD 1NZFE		Spring Mounting	GRM38953
	1999.01-2005.12	Rear Axle Left & Right Upper	Saloon FWD 1NZFE		Spring Mounting	GRM37875
Esquire						
1.8 (73 kw)	2014.10-	Front Axle	MPV FWD 2ZR-FXE		Protection Boot	GRM40490
2.0 (112 kw)	2014.10-	Front Axle	MPV FWD 3ZR-FAE		Protection Boot	GRM40490
	2014.10-	Front Axle	MPV 4WD 3ZR-FAE		Protection Boot	GRM40490
Estima						
2.4 (96 kw)	2002.07-2005.12	Front Axle Left & Right Lower	MPV 4WD 2AZ-FXE		Spring Mounting	GRM37877
2.4 (99 kw)	1990.05-1999.12	Rear Axle Left & Right	MPV 4WD 2TZ-FE		Bushing,shock absorber	GRM13079
	1990.05-1999.12	Front Axle	MPV 4WD 2TZ-FE		Bushing Kit	GRM16748
	1990.05-1999.12	Rear Axle	MPV 4WD 2TZ-FE		Rubber Buffer,shock absorber	GRM14454

	YEAR	FITTING POSITION	BODY STYLE & DRIVE TYPE & ENGINE	REMARKS	PRODUCT	G-AP Ref.
TOYOTA **Estima**						
2.4 (110 kw)	1990.05-1999.12	Front Axle	MPV 4WD 2TZ-FZE		Bushing Kit	**GRM16748**
	1990.05-1999.12	Front Axle	MPV 4WD 2TZ-FZE		Rubber buffer,suspension	**GRM13061**
	2012.05-	Front Axle	MPV 4WD 2AZFXE		Protection Boot	**GRM40490**
	2012.05-	Front Axle Left & Right Lower	MPV 4WD 2AZFXE		Spring Mounting	**GRM38962**
2.4 (118 kw)	2000.02-2006.01	Front Axle Left & Right Lower	MPV FWD 2AZ-FE		Spring Mounting	**GRM37877**
	2000.02-2006.01	Front Axle Left & Right Lower	MPV 4WD 2AZ-FE		Spring Mounting	**GRM37877**
	2000.02-2006.01	Front Axle Left & Right Upper Outer	MPV 4WD 2AZ-FE		Bushing,axle beam	**GRM50126**
	2000.02-2006.01	Front Axle Left	MPV 4WD 2AZ-FE		Steering Bushing Kit	**GRM16380S**
2.4 (125 kw)	2000.02-2006.01	Front Axle Left & Right Lower	MPV FWD 2AZFE		Spring Mounting	**GRM37877**
	2006.01-	Front Axle Left & Right Lower	MPV 4WD 2AZ-FE		Spring Mounting	**GRM38962**
3.0 (162 kw)	2000.02-2005.12	Front Axle Left & Right Lower	MPV 4WD 1MZFE		Spring Mounting	**GRM37877**
	2000.02-2005.12	Front Axle Left & Right Upper Outer	MPV 4WD 1MZFE		Bushing,axle beam	**GRM50126**
	2000.02-2005.12	Rear Axle Left & Right	MPV 4WD 1MZFE		Bushing,axle beam	**GRM13533**
	2000.02-2005.12	Front Axle Left	MPV 4WD 1MZFE		Steering Bushing Kit	**GRM16380S**
	2000.08-2005.12	Front Axle Left & Right Lower	MPV FWD 1MZFE		Spring Mounting	**GRM37877**
	2000.08-2005.12	Rear Axle Left & Right	MPV FWD 1MZFE		Bushing,axle beam	**GRM13533**
	2000.08-2005.12	Front Axle Left	MPV FWD 1MZFE		Steering Bushing Kit	**GRM16380S**
3.5 (206 kw)	2006.01-	Front Axle	MPV 4WD 2GR-FE		Protection Boot	**GRM40490**
	2006.01-	Front Axle Left & Right Lower	MPV 4WD 2GR-FE		Spring Mounting	**GRM38962**
Estima Emina						
2.4 (99 kw)	1992.01-1999.12	Front Axle	MPV 4WD 2TZFE		Bushing Kit	**GRM16748**
Estima Emina/Lucida						
2.2 (74 kw)	1992.01-1999.12	Rear Axle Left & Right	MPV RWD 3C-TE		Bushing,shock absorber	**GRM13079**
	1992.01-1999.12	Rear Axle	MPV RWD 3C-TE		Rubber Buffer,shock absorber	**GRM14454**
Estima Lucida						
2.2 (74 kw)	1992.01-1999.08	Rear Axle Left & Right	MPV 4WD 3CT/3CTE		Bushing,shock absorber	**GRM13079**
2.4 (99 kw)	1992.01-1999.12	Rear Axle Left & Right	MPV RWD 2TZFE		Bushing,shock absorber	**GRM13079**
	1992.01-1999.12	Front Axle	MPV RWD 2TZFE		Bushing Kit	**GRM16748**
	1992.01-1999.12	Rear Axle	MPV RWD 2TZFE		Rubber Buffer,shock absorber	**GRM14454**
FJ Cruiser						
4.0 (176 kw)	2005.06-2009.12	Rear Axle Left & Right Lower	SUV 4WD 1GRFE		Bushing,shock absorber	**GRM35718**
	2005.06-2009.12	Rear Axle Left & Right Lower	SUV RWD 1GRFE		Bushing,shock absorber	**GRM35718**
	2005.06-2009.12	Rear Axle Left & Right Upper	SUV 4WD 1GRFE		Bushing,shock absorber	**GRM35719**
	2005.06-2009.12	Rear Axle Left & Right Upper	SUV RWD 1GRFE		Bushing,shock absorber	**GRM35719**
4.0 (178 kw)	2006.01-2011.12	Rear Axle Left & Right Lower	SUV RWD 1GRFE		Bushing,shock absorber	**GRM35718**
	2006.01-2011.12	Rear Axle Left & Right Upper	SUV RWD 1GRFE		Bushing,shock absorber	**GRM35719**
	2006.01-2018.01	Front Axle Left & Right	SUV 4WD 1GRFE		Bushing,shock absorber	**GRM35144**
	2006.01-2018.01	Rear Axle Left & Right	SUV 4WD 1GRFE	Inner diameter:12.2mm	Bushing,shock absorber	**GRM35720**
	2006.01-2018.01	Rear Axle Left & Right	SUV 4WD 1GRFE	Inner diameter:11.8mm	Bushing,shock absorber	**GRM35721**
	2006.01-2018.01	Rear Axle Left & Right Lower	SUV 4WD 1GRFE		Bushing,shock absorber	**GRM35718**
	2006.01-2018.01	Rear Axle Left & Right Upper	SUV 4WD 1GRFE		Bushing,shock absorber	**GRM35719**
	2006.01-2018.01	Front	SUV 4WD 1GRFE		Rubber Buffer,engine mounting	**GRM38127**
	2006.01-2018.01	Front	SUV 4WD 1GRFE		Bush,mounting differential	**GRM35579**
	2006.01-2018.01	Rear Axle Left & Right Lower Inner	SUV 4WD 1GRFE		Bushing,axle beam	**GRM35551**
	2006.01-2018.01	Rear Axle Left & Right Upper Inner	SUV 4WD 1GRFE		Bushing,axle beam	**GRM35562**
	2006.01-2018.01	Rear Axle Left & Right Lower Outer	SUV 4WD 1GRFE		Bushing,axle beam	**GRM35538**
	2006.01-2018.01	Rear Axle Left & Right Upper Outer	SUV 4WD 1GRFE	Length:54.5mm	Bushing,axle beam	**GRM35511**
4.0 (191 kw)	2010.01-2014.06	Front Axle Left & Right	SUV 4WD 1GRFE		Bushing,shock absorber	**GRM35144**
	2010.01-2014.06	Front	SUV 4WD 1GRFE		Rubber Buffer,engine mounting	**GRM38127**
	2010.01-2014.06	Front	SUV 4WD 1GRFE		Bush,mounting differential	**GRM35579**
	2010.01-2014.06	Rear Axle Left & Right Lower Inner	SUV 4WD 1GRFE		Bushing,axle beam	**GRM35551**
	2010.01-2014.06	Rear Axle Left & Right Upper Inner	SUV 4WD 1GRFE		Bushing,axle beam	**GRM35562**
	2010.01-2014.06	Rear Axle Left & Right Lower Outer	SUV 4WD 1GRFE		Bushing,axle beam	**GRM35538**
	2010.01-2014.06	Rear Axle Left & Right Upper Outer	SUV 4WD 1GRFE	Length:54.5mm	Bushing,axle beam	**GRM35511**
4.0 (194 kw)	2007.01-2014.06	Front Axle Left & Right	SUV 4WD 1GR-FE		Bushing,shock absorber	**GRM35144**
	2007.01-2014.06	Rear Axle Left & Right	SUV 4WD 1GR-FE		Bushing,shock absorber	**GRM35720**
	2007.01-2014.06	Rear Axle Left & Right	SUV 4WD 1GR-FE		Bushing,shock absorber	**GRM35721**
	2007.01-2014.06	Front	SUV 4WD 1GR-FE		Rubber Buffer,engine mounting	**GRM38127**
	2007.01-2014.06	Front	SUV 4WD 1GR-FE		Bush,mounting differential	**GRM35579**
	2007.01-2014.06	Rear Axle Left & Right Lower Inner	SUV 4WD 1GR-FE		Bushing,axle beam	**GRM35551**
	2007.01-2014.06	Rear Axle Left & Right Upper Inner	SUV 4WD 1GR-FE		Bushing,axle beam	**GRM35562**
	2007.01-2014.06	Rear Axle Left & Right Lower Outer	SUV 4WD 1GR-FE		Bushing,axle beam	**GRM35538**
	2007.01-2014.06	Rear Axle Left & Right Upper Outer	SUV 4WD 1GR-FE	Length:54.5mm	Bushing,axle beam	**GRM35511**

	YEAR	FITTING POSITION	BODY STYLE & DRIVE TYPE & ENGINE	REMARKS	PRODUCT	G-AP Ref.
TOYOTA **FJ Cruiser**						
4.0 (200 kw)	2010.12-2018.01	Front	SUV 4WD 1GRFE		Rubber Buffer,engine mounting	GRM38127
	2010.12-2018.01	Front	SUV 4WD 1GRFE		Bush,mounting differential	GRM35579
	2010.12-2018.01	Rear Axle Left & Right Lower Inner	SUV 4WD 1GRFE		Bushing,axle beam	GRM35551
	2010.12-2018.01	Rear Axle Left & Right Upper Inner	SUV 4WD 1GRFE		Bushing,axle beam	GRM35562
	2010.12-2018.01	Rear Axle Left & Right Lower Outer	SUV 4WD 1GRFE		Bushing,axle beam	GRM35538
	2010.12-2018.01	Rear Axle Left & Right Upper Outer	SUV 4WD 1GRFE	Length:54.5mm	Bushing,axle beam	GRM35511
4.0 (203 kw)	2005.06-2018.01	Front Axle Left & Right	SUV 4WD 1GRFE		Bushing,shock absorber	GRM35144
	2005.06-2018.01	Rear Axle Left & Right	SUV 4WD 1GRFE	Inner diameter:12.2mm	Bushing,shock absorber	GRM35720
	2005.06-2018.01	Rear Axle Left & Right	SUV 4WD 1GRFE	Inner diameter:11.8mm	Bushing,shock absorber	GRM35721
	2005.06-2018.01	Front	SUV 4WD 1GRFE		Rubber Buffer,engine mounting	GRM38127
	2005.06-2018.01	Front	SUV 4WD 1GRFE		Bush,mounting differential	GRM35579
	2005.06-2018.01	Rear Axle Left & Right Lower Inner	SUV 4WD 1GRFE		Bushing,axle beam	GRM35551
	2005.06-2018.01	Rear Axle Left & Right Upper Inner	SUV 4WD 1GRFE		Bushing,axle beam	GRM35562
	2005.06-2018.01	Rear Axle Left & Right Lower Outer	SUV 4WD 1GRFE		Bushing,axle beam	GRM35538
	2005.06-2018.01	Rear Axle Left & Right Upper Outer	SUV 4WD 1GRFE	Length:54.5mm	Bushing,axle beam	GRM35511
Fortuner						
2.4 (108 kw)	2015.05-	Front Axle Left & Right	SUV RWD 2GD-FTV		Steering Bushing Kit	GRM50221
2.4 (110 kw)	2015.05-	Front Axle Left & Right	SUV RWD 2GD-FTV		Steering Bushing Kit	GRM50221
	2015.05-	Front Axle Left & Right	SUV 4WD 2GD-FTV		Steering Bushing Kit	GRM50221
2.5 (75 kw)	2005.01-2015.05	Front	SUV 4WD 2KDFTV		Rubber Buffer,engine mounting	GRM38127
	2005.01-2015.05	Front	SUV 4WD 2KDFTV		Bush,mounting differential	GRM35579
2.5 (106 kw)	2011.07-2015.05	Front	SUV 4WD 2KDFTV		Rubber Buffer,engine mounting	GRM38127
	2011.07-2015.05	Front	SUV 4WD 2KDFTV		Bush,mounting differential	GRM35579
2.7 (116 kw)	2008.08-2015.03	Front	SUV 4WD 2TR-FE		Rubber Buffer,engine mounting	GRM38127
	2008.08-2015.03	Front	SUV 4WD 2TR-FE		Bush,mounting differential	GRM35579
2.7 (118 kw)	2004.06-2015.05	Front	SUV 4WD 2TRFE		Rubber Buffer,engine mounting	GRM38127
	2004.06-2015.05	Front	SUV 4WD 2TRFE		Bush,mounting differential	GRM35579
	2004.06-2015.05	Rear Axle Left & Right Outer	SUV RWD 2TRFE		Bushing,axle beam	GRM37693
2.7 (120 kw)	2015.05-	Front Axle Left & Right	SUV 4WD 2TR-FE		Steering Bushing Kit	GRM50221
	2016.01-	Front Axle Left & Right	SUV RWD 2TR-FE		Steering Bushing Kit	GRM50221
2.7 (121 kw)	2015.05-	Front Axle Left & Right	SUV 4WD 2TR-FE		Steering Bushing Kit	GRM50221
2.7 (122 kw)	2015.05-	Front Axle Left & Right	SUV 4WD 2TRFE		Steering Bushing Kit	GRM50221
	2015.05-	Front Axle Left & Right	SUV RWD 2TR-FE		Steering Bushing Kit	GRM50221
2.8 (128 kw)	2015.05-	Front Axle Left & Right	SUV 4WD 1GD-FTV		Steering Bushing Kit	GRM50221
2.8 (130 kw)	2015.05-	Front Axle Left & Right	SUV 4WD 1GDFTV		Steering Bushing Kit	GRM50221
3.0 (120 kw)	2004.06-2015.05	Front	SUV 4WD 1KDFTV		Rubber Buffer,engine mounting	GRM38127
	2004.06-2015.05	Front	SUV 4WD 1KDFTV		Bush,mounting differential	GRM35579
3.0 (125 kw)	2009.08-2015.05	Front	SUV 4WD 1KDFTV		Rubber Buffer,engine mounting	GRM38127
	2009.08-2015.05	Front	SUV 4WD 1KDFTV		Bush,mounting differential	GRM35579
3.0 (126 kw)	2009.08-2015.05	Front	SUV 4WD 1KDFTV		Rubber Buffer,engine mounting	GRM38127
	2009.08-2015.05	Front	SUV 4WD 1KDFTV		Bush,mounting differential	GRM35579
4.0 (173 kw)	2015.05-	Front Axle Left & Right	SUV 4WD 1GR-FE		Steering Bushing Kit	GRM50221
4.0 (175 kw)	2015.11-	Front Axle Left & Right	SUV RWD 1GR-FE		Steering Bushing Kit	GRM50221
	2015.11-2017.12	Front Axle Left & Right	SUV 4WD 1GR-FE		Steering Bushing Kit	GRM50221
FunCargo						
1.3 (62 kw)	2000.04-2004.11	Left	MPV FWD 2NZFE		Engine Mounting Bushing	GRM13156
	2000.04-2004.11	Rear Axle	MPV FWD 2NZFE		Protection Boot	GRM40142
	2000.04-2004.11	Rear Axle Left & Right Lower	MPV FWD 2NZFE		Spring Mounting	GRM38953
	2000.04-2004.11	Rear Axle Left & Right Upper	MPV FWD 2NZFE		Spring Mounting	GRM37875
	2000.04-2004.11	-	MPV FWD 2NZFE		Holder,exhaust system	GRM16853
	2000.04-2004.11	Rear Axle Left & Right Lower	MPV FWD 2NZFE		Bushing,axle beam	GRM13203
	2000.04-2004.11	Front Axle Left & Right	MPV FWD 2NZFE		Steering Bushing	GRM30740
1.4 (55 kw)	2000.09-2005.09	Left	MPV FWD 1NDTV		Engine Mounting Bushing	GRM13156
	2000.09-2005.09	Rear Axle	MPV FWD 1NDTV		Protection Boot	GRM40142
	2000.09-2005.09	Rear Axle Left & Right Lower	MPV FWD 1NDTV		Spring Mounting	GRM38953
	2000.09-2005.09	Rear Axle Left & Right Upper	MPV FWD 1NDTV		Spring Mounting	GRM37875
	2000.09-2005.09	-	MPV FWD 1NDTV		Holder,exhaust system	GRM16853
	2000.09-2005.09	Rear Axle Left & Right Lower	MPV FWD 1NDTV		Bushing,axle beam	GRM13203
	2000.09-2005.09	Front Axle Left & Right	MPV FWD 1NDTV		Steering Bushing	GRM30740
1.5 (77 kw)	2000.03-2004.11	Rear	MPV FWD 1NZFE		Engine Mounting Bushing	GRM13182
	2000.03-2004.11	Left	MPV FWD 1NZFE		Engine Mounting Bushing	GRM13156
	2000.03-2004.11	Rear Axle	MPV FWD 1NZFE		Protection Boot	GRM40142
	2000.03-2004.11	Rear Axle Left & Right Lower	MPV FWD 1NZFE		Spring Mounting	GRM38953
	2000.03-2004.11	Rear Axle Left & Right Upper	MPV FWD 1NZFE		Spring Mounting	GRM37875

	YEAR	FITTING POSITION	BODY STYLE & DRIVE TYPE & ENGINE	REMARKS	PRODUCT	G-AP Ref.
TOYOTA **FunCargo**						
1.5 (77 kw)	2000.03-2004.11	-	MPV FWD 1NZFE		Holder,exhaust system	**GRM16853**
	2000.03-2004.11	Rear Axle Left & Right Lower	MPV FWD 1NZFE		Bushing,axle beam	**GRM13203**
	2000.03-2004.11	Front Axle Left & Right	MPV FWD 1NZFE		Steering Bushing	**GRM30740**
1.5 (78 kw)	2000.03-2005.09	Left	MPV 4WD 1NZFE		Engine Mounting Bushing	**GRM13156**
1.5 (80 kw)	2002.08-2005.09	Rear	MPV FWD 1NZFE		Engine Mounting Bushing	**GRM13182**
	2002.08-2005.09	Left	MPV FWD 1NZFE		Engine Mounting Bushing	**GRM13156**
	2002.08-2005.09	Rear Axle Left & Right Lower	MPV FWD 1NZFE		Spring Mounting	**GRM38953**
	2002.08-2005.09	Rear Axle Left & Right Upper	MPV FWD 1NZFE		Spring Mounting	**GRM37875**
	2002.08-2005.09	Front Axle Left & Right	MPV FWD 1NZFE		Steering Bushing	**GRM30740**
Grand Prius+						
1.8 (100 kw)	2012.03-	Front Axle	MPV FWD 2ZRFXE		Protection Boot	**GRM40304**
	2012.03-	Front Axle Left & Right Lower	MPV FWD 2ZRFXE		Spring Mounting	**GRM38962**
	2012.03-	Rear Axle Left & Right Lower	MPV FWD 2ZRFXE		Spring Mounting	**GRM38953**
	2012.03-	Rear Axle Left & Right Upper	MPV FWD 2ZRFXE		Spring Mounting	**GRM37875**
	2012.03-	Rear Axle Left & Right	MPV FWD 2ZRFXE		Bushing,axle beam	**GRM16284**
Granvia						
3.0 (96 kw)	1995.08-2002.05	-	MPV RWD 1KZTE		Holder,exhaust system	**GRM13352**
3.0 (103 kw)	1995.08-2002.12	-	MPV RWD 1KZTE		Holder,exhaust system	**GRM13352**
	1995.08-2002.12	-	MPV 4WD 1KZTE		Holder,exhaust system	**GRM13352**
3.4 (140 kw)	1995.08-2004.12	Rear	MPV RWD 5VZ-FE		Holder,exhaust system	**GRM17630**
Harrier						
2.0 (111 kw)	2013.10-	Front Axle Left & Right	SUV FWD 3ZR-FAE		Bushing,shock absorber	**GRM35144**
	2013.10-	Front Axle Left & Right	SUV 4WD 3ZR-FAE		Bushing,shock absorber	**GRM35144**
2.0 (170 kw)	2017.06-	Front Axle Left & Right	SUV FWD 8AR-FTS		Bushing,shock absorber	**GRM35144**
	2017.06-	Front Axle Left & Right	SUV 4WD 8AR-FTS		Bushing,shock absorber	**GRM35144**
2.4 (118 kw)	2003.10-2013.12	Front Axle Left	SUV 4WD 2AZFE		Steering Bushing Kit	**GRM16380S**
	2003.10-2013.12	Front Axle Left	SUV FWD 2AZFE		Steering Bushing Kit	**GRM16380S**
2.5 (145 kw)	2014.01-	Front Axle Left & Right	SUV 4WD 2AR-FXE, 2FM, 2JM		Bushing,shock absorber	**GRM35144**
3.0 (164 kw)	1997.05-2003.02	Rear Left	SUV 4WD 1MZFE	For OE No.4165148020	Bush,mounting differential	**GRM35564**
	1997.05-2003.02	Rear Right	SUV 4WD 1MZFE	For OE No.4165148030	Bush,mounting differential	**GRM35563**
	1997.05-2003.02	Front Axle Left & Right Inner	SUV 4WD 1MZFE		Bushing,axle beam	**GRM50128**
	1997.05-2003.02	Front Axle Left & Right Lower Outer	SUV 4WD 1MZFE		Bushing,axle beam	**GRM50132**
	1997.05-2003.02	Front Axle Left & Right Upper Outer	SUV 4WD 1MZFE		Bushing,axle beam	**GRM50126**
	1997.05-2003.02	Rear Axle Left & Right Inner	SUV 4WD 1MZFE		Bushing,axle beam	**GRM50139**
	1997.05-2003.02	Rear Axle Left & Right Outer	SUV 4WD 1MZFE		Bushing,axle beam	**GRM50143**
	1997.05-2003.02	Front Axle Left	SUV 4WD 1MZFE		Steering Bushing	**GRM50127**
	2003.08-2006.01	Front Axle Left	SUV 4WD 1MZFE		Steering Bushing Kit	**GRM16380S**
	2003.08-2006.01	Front Axle Left	SUV FWD 1MZFE		Steering Bushing Kit	**GRM16380S**
Hiace						
2.0 (74 kw)	1989.08-1998.04	Rear Axle Left & Right	Bus RWD 1RZ		Bushing,shock absorber	**GRM13063**
	1989.08-1998.04	Rear Axle Left & Right	Bus RWD 1RZ		Bushing,shock absorber	**GRM13065**
	1989.08-1998.04	Front Axle	Bus RWD 1RZ		Bushing	**GRM12969**
	1989.08-1998.04	Front Axle	Bus RWD 1RZ		Bushing	**GRM13058**
	1989.08-1998.04	Rear	Bus RWD 1RZ		Holder,exhaust system	**GRM17630**
	1989.08-1998.04	-	Bus RWD 1RZ		Holder,exhaust system	**GRM13352**
	1989.08-1998.04	-	Bus RWD 1RZ		Holder,exhaust system	**GRM16854**
	1989.08-1998.04	Rear	Bus RWD 1RZ		Bushing,leaf spring	**GRM13068**
	1989.08-1998.04	Rear	Bus RWD 1RZ		Bushing,leaf spring	**GRM16743**
	1990.02-2004.08	-	Van RWD 1RZ		Holder,exhaust system	**GRM13352**
2.4 (55 kw)	1987.08-1995.08	Front Axle Left & Right	Bus 4WD 2L		Bushing,shock absorber	**GRM11976**
	1987.08-1995.08	Rear Axle Left & Right	Bus 4WD 2L		Bushing,shock absorber	**GRM13063**
	1987.08-1995.08	Rear Axle Left & Right	Bus 4WD 2L		Bushing,shock absorber	**GRM13065**
	1987.08-1995.08	Front Axle	Bus 4WD 2L		Bushing	**GRM13058**
	1987.08-1995.08	-	Bus 4WD 2L		Holder,exhaust system	**GRM13352**
	1987.08-1995.08	-	Bus 4WD 2L		Holder,exhaust system	**GRM16854**
	1989.08-1995.08	Rear Axle Left & Right	Bus RWD 2L		Bushing,shock absorber	**GRM13063**
	1989.08-1995.08	Rear Axle Left & Right	Bus RWD 2L		Bushing,shock absorber	**GRM13065**
	1989.08-1995.08	Front Axle	Bus RWD 2L		Bushing	**GRM12969**
	1989.08-1995.08	Front Axle	Bus RWD 2L		Bushing	**GRM13058**
	1989.08-1995.08	Rear	Bus RWD 2L		Holder,exhaust system	**GRM17630**
	1989.08-1995.08	-	Bus RWD 2L		Holder,exhaust system	**GRM13352**
	1989.08-1995.08	-	Bus RWD 2L		Holder,exhaust system	**GRM16854**
	1989.08-1995.08	Rear	Bus RWD 2L		Bushing,leaf spring	**GRM13068**
	1989.08-1995.08	Rear	Bus RWD 2L		Bushing,leaf spring	**GRM16743**

	YEAR	FITTING POSITION	BODY STYLE & DRIVE TYPE & ENGINE	REMARKS	PRODUCT	G-AP Ref.
TOYOTA **Hiace**						
2.4 (55 kw)	1989.08-1999.07	Rear Axle Left & Right	Van 4WD 2L		Bushing,shock absorber	GRM13063
	1989.08-1999.07	Rear Axle Left & Right	Van 4WD 2L		Bushing,shock absorber	GRM13065
	1989.08-1999.07	Front Axle	Van 4WD 2L		Bushing	GRM12969
	1989.08-1999.07	Front Axle	Van 4WD 2L		Bushing	GRM13058
	1989.08-1999.07	Rear	Van 4WD 2L		Holder,exhaust system	GRM17630
	1989.08-1999.07	-	Van 4WD 2L		Holder,exhaust system	GRM13352
	1989.08-1999.07	-	Van 4WD 2L		Holder,exhaust system	GRM16854
	1989.08-1999.07	Rear	Van 4WD 2L		Bushing,leaf spring	GRM16743
	1989.08-2004.08	Rear Axle Left & Right	Van RWD 2L		Bushing,shock absorber	GRM13063
	1989.08-2004.08	Rear Axle Left & Right	Van RWD 2L		Bushing,shock absorber	GRM13065
	1989.08-2004.08	Front Axle	Van RWD 2L		Bushing	GRM12969
	1989.08-2004.08	Front Axle	Van RWD 2L		Bushing	GRM13058
	1989.08-2004.08	Rear	Van RWD 2L		Holder,exhaust system	GRM17630
	1989.08-2004.08	-	Van RWD 2L		Holder,exhaust system	GRM13352
	1989.08-2004.08	-	Van RWD 2L		Holder,exhaust system	GRM16854
	1989.08-2004.08	Rear	Van RWD 2L		Bushing,leaf spring	GRM16743
	1995.08-2001.08	Rear	Bus RWD 2L		Holder,exhaust system	GRM17630
	1995.08-2001.08	Rear	Van RWD 2L		Holder,exhaust system	GRM17630
	1995.08-2001.08	Rear Axle	Bus RWD 2L		Bush,mounting differential	GRM16366
2.4 (57 kw)	1989.08-2004.12	Rear Axle Left & Right	Bus RWD 2L		Bushing,shock absorber	GRM13063
	1989.08-2004.12	Rear Axle Left & Right	Bus RWD 2L		Bushing,shock absorber	GRM13065
	1989.08-2004.12	Front Axle	Bus RWD 2L		Bushing	GRM12969
	1989.08-2004.12	Front Axle	Bus RWD 2L		Bushing	GRM13058
	1989.08-2004.12	Front Axle Left & Right	Bus RWD 2L		Spring Cap	GRM37876
	1989.08-2004.12	Rear	Bus RWD 2L		Holder,exhaust system	GRM17630
	1989.08-2004.12	-	Bus RWD 2L		Holder,exhaust system	GRM13352
	1989.08-2004.12	-	Bus RWD 2L		Holder,exhaust system	GRM16854
	1989.08-2004.12	Rear	Bus RWD 2L		Bushing,leaf spring	GRM16743
	1989.09-1995.08	Rear Axle Left & Right	Van RWD 2L		Bushing,shock absorber	GRM13063
	1989.09-1995.08	Rear Axle Left & Right	Van RWD 2L		Bushing,shock absorber	GRM13065
	1989.09-1995.08	Front Axle	Van RWD 2L		Bushing	GRM12969
	1989.09-1995.08	Front Axle	Van RWD 2L		Bushing	GRM13058
	1989.09-1995.08	Rear	Van RWD 2L		Holder,exhaust system	GRM17630
	1989.09-1995.08	-	Van RWD 2L		Holder,exhaust system	GRM13352
	1989.09-1995.08	Rear	Van RWD 2L		Bushing,leaf spring	GRM13068
2.4 (58 kw)	1995.08-2001.08	Rear	Bus RWD 2L		Holder,exhaust system	GRM17630
	1995.08-2001.08	Rear	Van RWD 2L		Holder,exhaust system	GRM17630
	1995.08-2001.08	Rear Axle	Van RWD 2L		Bush,mounting differential	GRM16366
2.4 (61 kw)	1995.08-2001.08	Rear	Van RWD 2L		Holder,exhaust system	GRM17630
2.4 (66 kw)	1995.08-2001.08	Front Axle Left & Right	Bus 4WD 2L-T (08.95-.)		Spring Cap	GRM37876
	1995.08-2001.08	Front Axle Left & Right	Van 4WD 2L-T (08.95-.)		Spring Cap	GRM37876
	1995.08-2001.08	Rear	Bus RWD 2L-T (08.95-.)		Holder,exhaust system	GRM17630
	1995.08-2001.08	Rear	Van RWD 2L-T (08.95-.)		Holder,exhaust system	GRM17630
	1995.08-2001.08	Rear	Bus 4WD 2L-T (08.95-.)		Holder,exhaust system	GRM17630
	1995.08-2001.08	Rear	Van 4WD 2L-T (08.95-.)		Holder,exhaust system	GRM17630
	1995.08-2001.08	-	Van 4WD 2L-T (08.95-.)		Holder,exhaust system	GRM16853
	1995.08-2001.08	-	Van 4WD 2L-T (08.95-.)		Holder,exhaust system	GRM17655
	1995.08-2001.08	Rear Axle	Bus RWD 2L-T (08.95-.)		Bush,mounting differential	GRM16366
	1995.08-2001.08	-	Van 4WD 2L-T (08.95-.)		Bush,mounting differential	GRM14560
	1995.08-2001.08	Front Axle Left & Right	Bus 4WD 2L-T (08.95-.)		Bellow Set,strut mounting	GRM34487S
	1995.08-2001.08	Front Axle Left & Right	Van 4WD 2L-T (08.95-.)		Bellow Set,strut mounting	GRM34487S
2.4 (72 kw)	1989.08-1996.10	Rear	Van RWD 2RZ		Holder,exhaust system	GRM17630
2.4 (85 kw)	1995.08-1998.04	Front Axle Left & Right	Bus 4WD 2RZ-E		Spring Cap	GRM37876
	1995.08-1998.04	Front Axle Left & Right	Van 4WD 2RZ-E		Spring Cap	GRM37876
	1995.08-1998.04	Rear	Bus 4WD 2RZ-E		Holder,exhaust system	GRM17630
	1995.08-1998.04	Rear	Bus RWD 2RZ-E		Holder,exhaust system	GRM17630
	1995.08-1998.04	Rear	Van 4WD 2RZ-E		Holder,exhaust system	GRM17630
	1995.08-1998.04	-	Bus 4WD 2RZ-E		Holder,exhaust system	GRM16853
	1995.08-1998.04	-	Van 4WD 2RZ-E		Holder,exhaust system	GRM16853
	1995.08-1998.04	-	Bus 4WD 2RZ-E		Holder,exhaust system	GRM17655
	1995.08-1998.04	-	Van 4WD 2RZ-E		Holder,exhaust system	GRM17655
	1995.08-1998.04	Rear Axle	Bus RWD 2RZ-E		Bush,mounting differential	GRM16366
	1995.08-1998.04	-	Bus 4WD 2RZ-E		Bush,mounting differential	GRM14560
	1995.08-1998.04	-	Van 4WD 2RZ-E		Bush,mounting differential	GRM14560

	YEAR	FITTING POSITION	BODY STYLE & DRIVE TYPE & ENGINE	REMARKS	PRODUCT	G-AP Ref.
TOYOTA **Hiace**						
2.4 (85 kw)	1995.08-2003.11	Rear	Van RWD 2RZ-E		Holder,exhaust system	GRM17630
	1995.08-2003.11	Rear Axle	Van RWD 2RZ-E		Bush,mounting differential	GRM16366
	1995.08-2004.12	Rear Axle Left & Right	Bus RWD 2RZ-E		Bushing,shock absorber	GRM13063
	1995.08-2004.12	Rear Axle Left & Right	Bus RWD 2RZ-E		Bushing,shock absorber	GRM13065
	1995.08-2004.12	Front Axle	Bus RWD 2RZ-E		Bushing	GRM12969
	1995.08-2004.12	Rear	Bus RWD 2RZ-E		Holder,exhaust system	GRM17630
	1995.08-2004.12	Rear Axle	Bus RWD 2RZ-E		Bush,mounting differential	GRM16366
2.4 (88 kw)	1989.08-1995.07	Rear Axle Left & Right	Bus 4WD 2RZ-E		Bushing,shock absorber	GRM13063
	1989.08-1995.07	Rear Axle Left & Right	Bus 4WD 2RZ-E		Bushing,shock absorber	GRM13065
	1989.08-1995.07	Front Axle	Bus 4WD 2RZ-E		Bushing	GRM12969
	1989.08-1995.07	Rear	Bus 4WD 2RZ-E		Holder,exhaust system	GRM17630
	1989.08-1995.07	-	Bus 4WD 2RZ-E		Holder,exhaust system	GRM16854
	1989.08-1995.07	Rear	Bus 4WD 2RZ-E		Bushing,leaf spring	GRM16743
	1989.08-1995.08	Rear Axle Left & Right	Van RWD 2RZ-E		Bushing,shock absorber	GRM13063
	1989.08-1995.08	Rear Axle Left & Right	Van RWD 2RZ-E		Bushing,shock absorber	GRM13065
	1989.08-1995.08	Front Axle	Van RWD 2RZ-E		Bushing	GRM13058
	1989.08-1995.08	Front Axle Left & Right	Van RWD 2RZ-E		Spring Cap	GRM37876
	1989.08-1995.08	Rear	Van RWD 2RZ-E		Holder,exhaust system	GRM17630
	1989.08-1995.08	-	Van 4WD 2RZ-E		Holder,exhaust system	GRM13352
	1989.08-1995.08	-	Van RWD 2RZ-E		Holder,exhaust system	GRM13352
	1989.08-1995.08	Rear	Van RWD 2RZ-E		Bushing,leaf spring	GRM13068
	1989.08-2003.08	Rear Axle Left & Right	Bus RWD 2RZ-E		Bushing,shock absorber	GRM13063
	1989.08-2003.08	Rear Axle Left & Right	Bus RWD 2RZ-E		Bushing,shock absorber	GRM13065
	1989.08-2003.08	Front Axle	Bus RWD 2RZ-E		Bushing	GRM13058
	1989.08-2003.08	Rear	Bus RWD 2RZ-E		Holder,exhaust system	GRM17630
	1989.08-2003.08	-	Bus RWD 2RZ-E		Holder,exhaust system	GRM16854
	1989.08-2003.08	Rear	Bus RWD 2RZ-E		Bushing,leaf spring	GRM13068
	1989.08-2003.08	Rear	Bus RWD 2RZ-E		Bushing,leaf spring	GRM16743
	1995.08-2004.08	Front Axle Left & Right	Van RWD 2RZ-E		Spring Cap	GRM37876
	1995.08-2004.08	Rear	Van RWD 2RZ-E		Holder,exhaust system	GRM17630
2.5 (65 kw)	2001.08-2004.08	Front Axle Left & Right	Van 4WD 2KD-FTV		Spring Cap	GRM37876
	2001.08-2004.08	Front Axle Left & Right	Van 4WD 2KD-FTV		Bellow Set,strut mounting	GRM34487S
	2001.08-2006.08	Rear Axle	Bus RWD 2KD-FTV		Bush,mounting differential	GRM16366
	2001.08-2006.08	Rear Axle	Van RWD 2KD-FTV		Bush,mounting differential	GRM16366
2.5 (70 kw)	2006.09-2012.12	Rear Axle	Bus RWD 2KD-FTV		Bush,mounting differential	GRM16366
	2006.09-2012.12	Rear Axle	Van RWD 2KD-FTV		Bush,mounting differential	GRM16366
	2006.09-2019.05	Rear Axle Left & Right	Van RWD 2KDFTV		Bushing,shock absorber	GRM13063
	2006.09-2019.05	Rear Axle Left & Right	Van RWD 2KDFTV		Bushing,shock absorber	GRM13065
	2006.09-2019.05	Rear Axle	Van RWD 2KDFTV		Bush,mounting differential	GRM16366
2.5 (75 kw)	2001.08-2006.08	Front Axle Left & Right	Van 4WD 2KD-FTV		Spring Cap	GRM37876
	2001.08-2006.08	Rear Axle	Bus RWD 2KD-FTV		Bush,mounting differential	GRM16366
	2001.08-2006.08	Rear Axle	Van 4WD 2KD-FTV		Bush,mounting differential	GRM16366
	2001.08-2006.08	Rear Axle	Van RWD 2KD-FTV		Bush,mounting differential	GRM16366
	2001.08-2006.08	Front Axle Left & Right	Van 4WD 2KD-FTV		Bellow Set,strut mounting	GRM34487S
	2005.01-2019.05	Rear Axle Left & Right	Bus RWD 2KDFTV		Bushing,shock absorber	GRM13064
2.5 (86 kw)	2006.08-2012.12	Rear Axle	Bus RWD 2KD-FTV		Bush,mounting differential	GRM16366
	2006.09-2012.12	Front Axle	Van 4WD 2KD-FTV		Bushing	GRM13216
	2006.09-2012.12	Front Axle	Van RWD 2KD-FTV		Bushing	GRM13216
	2006.09-2012.12	Rear Axle	Van 4WD 2KD-FTV		Bush,mounting differential	GRM16366
	2006.09-2012.12	Rear Axle	Van RWD 2KD-FTV		Bush,mounting differential	GRM16366
	2006.09-2012.12	Rear Axle	Bus 4WD 2KD-FTV		Bush,mounting differential	GRM16366
	2006.09-2019.05	Rear Axle	Van RWD 2KDFTV		Bush,mounting differential	GRM16366
2.7 (105 kw)	1998.04-2001.11	Rear	Bus RWD 3RZ-FE		Holder,exhaust system	GRM17630
	1998.04-2001.11	-	Bus RWD 3RZ-FE		Holder,exhaust system	GRM13352
	1998.04-2001.11	Rear Axle	Bus RWD 3RZ-FE		Bush,mounting differential	GRM16366
	1998.04-2005.06	Rear	Van RWD 3RZ-FE		Holder,exhaust system	GRM17630
	1998.04-2005.06	-	Van RWD 3RZ-FE		Holder,exhaust system	GRM13352
	1998.04-2005.06	Rear Axle	Van RWD 3RZ-FE		Bush,mounting differential	GRM16366
	1998.04-2006.08	Front Axle Left & Right	Bus 4WD 3RZ-FE		Spring Cap	GRM37876
	1998.04-2006.08	Rear	Bus 4WD 3RZ-FE		Holder,exhaust system	GRM17630
	1998.04-2006.08	-	Bus 4WD 3RZ-FE		Holder,exhaust system	GRM13352
	1998.04-2006.08	-	Bus 4WD 3RZ-FE		Holder,exhaust system	GRM16853
	1998.04-2006.08	-	Bus 4WD 3RZ-FE		Holder,exhaust system	GRM16854
	1998.04-2006.08	-	Bus 4WD 3RZ-FE		Holder,exhaust system	GRM17655

	YEAR	FITTING POSITION	BODY STYLE & DRIVE TYPE & ENGINE	REMARKS	PRODUCT	G-AP Ref.
TOYOTA						
Hiace						
2.7 (105 kw)	1998.04-2006.08	-	Bus 4WD 3RZ-FE		Bush,mounting differential	**GRM14560**
	1998.04-2006.08	Front Axle Left & Right	Bus 4WD 3RZ-FE		Bellow Set,strut mounting	**GRM34487S**
2.7 (106 kw)	1998.07-2005.06	-	Bus 4WD 3RZ-FE		Holder,exhaust system	**GRM13352**
	1998.07-2005.06	-	Van 4WD 3RZ-FE		Holder,exhaust system	**GRM13352**
	1998.07-2006.12	-	Bus RWD 3RZ-FE		Holder,exhaust system	**GRM13352**
2.7 (118 kw)	2015.01-2019.05	Front Axle	Van RWD 2TRFE		Bushing	**GRM13216**
2.8 (61 kw)	1989.08-2000.08	Rear Axle Left & Right	Van RWD 3L		Bushing,shock absorber	**GRM13063**
	1989.08-2000.08	Rear Axle Left & Right	Van RWD 3L		Bushing,shock absorber	**GRM13065**
	1989.08-2000.08	Front Axle	Van RWD 3L		Bushing	**GRM12969**
	1989.08-2000.08	Rear	Bus RWD 3L		Holder,exhaust system	**GRM17630**
	1989.08-2000.08	Rear	Van RWD 3L		Holder,exhaust system	**GRM17630**
	1989.08-2000.08	-	Van RWD 3L		Holder,exhaust system	**GRM13352**
	1989.08-2000.08	Rear	Van RWD 3L		Bushing,leaf spring	**GRM13068**
3.0 (65 kw)	1998.08-2004.08	Front Axle Left & Right	Van RWD 5L		Spring Cap	**GRM37876**
	1998.08-2004.08	Rear	Bus RWD 5L		Holder,exhaust system	**GRM17630**
	1998.08-2004.08	Rear	Van RWD 5L		Holder,exhaust system	**GRM17630**
3.0 (106 kw)	2008.11-2019.05	Front Axle	Van RWD 1KDFTV		Bushing	**GRM13216**
Highlander						
2.7 (138 kw)	2014.09-2019.11	Front Axle Left & Right Upper Outer	SUV FWD 1ARFE		Bushing,axle beam	**GRM50126**
	2014.09-2019.11	Front Axle Left & Right	SUV FWD 1ARFE		Steering Bushing	**GRM36101**
2.7 (139 kw)	2009.01-2014.02	Front Axle	SUV FWD 1ARFE	for left-hand drive vehicles,Vehicle Production Country:Japan,China	Rubber Buffer,shock absorber	**GRM37210**
	2009.01-2014.02	Front Axle Left & Right Upper Outer	SUV FWD 1ARFE		Bushing,axle beam	**GRM50126**
	2009.01-2014.02	Rear Axle Left Inner	SUV FWD 1ARFE		Bushing,axle beam	**GRM16527**
	2009.01-2014.02	Rear Axle Right Inner	SUV FWD 1ARFE		Bushing,axle beam	**GRM30119**
	2009.01-2014.02	Front Axle Left & Right	SUV FWD 1ARFE		Steering Bushing	**GRM36101**
3.5 (150 kw)	2013.12-2016.11	Front Axle Left & Right Upper Outer	SUV 4WD 2GR-FE		Bushing,axle beam	**GRM50126**
	2013.12-2016.11	Front Axle Left & Right	SUV 4WD 2GR-FE		Steering Bushing	**GRM36101**
3.5 (183 kw)	2014.09-2019.11	Front Axle Left & Right Upper Outer	SUV 4WD 2GRFE/2GRFKS		Bushing,axle beam	**GRM50126**
	2014.09-2019.11	Front Axle Left & Right	SUV 4WD 2GRFE/2GRFKS		Steering Bushing	**GRM36101**
3.5 (201 kw)	2007.06-2014.02	Front Axle	SUV 4WD 2GRFE	Vehicle Production Country:Japan,China	Rubber Buffer,shock absorber	**GRM37210**
	2007.06-2014.02	Front Axle	SUV FWD 2GRFE	Vehicle Production Country:Japan	Rubber Buffer,shock absorber	**GRM37210**
	2007.06-2014.02	Rear Left	SUV 4WD 2GRFE	For OE No.4165148020	Bush,mounting differential	**GRM35564**
	2007.06-2014.02	Rear Right	SUV 4WD 2GRFE	For OE No.4165148030	Bush,mounting differential	**GRM35563**
	2007.06-2014.02	Rear Axle Left & Right	SUV 4WD 2GRFE		Knuckle Bushing	**GRM18965**
	2007.06-2014.02	Rear	SUV FWD 2GRFE		Knuckle Bushing	**GRM13214**
	2007.06-2014.02	Front Axle Left & Right Upper Outer	SUV 4WD 2GRFE		Bushing,axle beam	**GRM50126**
	2007.06-2014.02	Front Axle Left & Right Upper Outer	SUV FWD 2GRFE		Bushing,axle beam	**GRM50126**
	2007.06-2014.02	Rear Axle Left Inner	SUV FWD 2GRFE		Bushing,axle beam	**GRM16527**
	2007.06-2014.02	Rear Axle Right Inner	SUV FWD 2GRFE		Bushing,axle beam	**GRM30119**
	2007.06-2014.02	Rear Axle Left & Right Inner	SUV 4WD 2GRFE		Bushing,axle beam	**GRM50139**
	2007.06-2014.02	Rear Axle Left & Right Outer	SUV 4WD 2GRFE		Bushing,axle beam	**GRM50143**
	2007.06-2014.02	Front Axle Left & Right	SUV 4WD 2GRFE		Steering Bushing	**GRM36101**
	2007.06-2014.02	Front Axle Left & Right	SUV FWD 2GRFE		Steering Bushing	**GRM36101**
	2014.01-2016.11	Front Axle Left & Right Upper Outer	SUV FWD 2GR-FE		Bushing,axle beam	**GRM50126**
3.5 (218 kw)	2016.11-2021.03	Front Axle Left & Right Upper Outer	SUV 4WD 2GR-FKS		Bushing,axle beam	**GRM50126**
Highlander/Kluger						
3.5 (201 kw)	2014.03-2016.10	Front Axle Left & Right Upper Outer	SUV 4WD 2GRFE		Bushing,axle beam	**GRM50126**
3.5 (209 kw)	2013.12-	Front Axle Left & Right Upper Outer	SUV 4WD 2GRFX/2GRFXE		Bushing,axle beam	**GRM50126**
	2013.12-	Front Axle Left & Right	SUV 4WD 2GRFX/2GRFXE		Steering Bushing	**GRM36101**
3.5 (218 kw)	2016.11-	Front Axle Left & Right Upper Outer	SUV FWD 2GRFKS		Bushing,axle beam	**GRM50126**
3.5 (220 kw)	2016.09-	Front Axle Left & Right Upper Outer	SUV FWD 2GR-FKS		Bushing,axle beam	**GRM50126**
	2016.09-	Front Axle Left & Right	SUV FWD 2GR-FKS		Steering Bushing	**GRM36101**
3.5 (228 kw)	2016.09-	Front Axle Left & Right Upper Outer	SUV 4WD 2GR-FXS		Bushing,axle beam	**GRM50126**
	2016.09-	Front Axle Left & Right	SUV 4WD 2GR-FXS		Steering Bushing	**GRM36101**
Hilux						
1.8 (61 kw)	1988.08-1997.11	-	Pickup RWD 2Y		Holder,exhaust system	**GRM13352**
	1988.08-1997.11	-	Pickup RWD 2Y		Holder,exhaust system	**GRM17519**
	1988.08-1997.11	Rear Axle Left & Right	Pickup RWD 2Y		Bushing,leaf spring	**GRM11059**
	1988.08-1997.11	Rear Axle Left & Right Upper	Pickup RWD 2Y		Bushing,leaf spring	**GRM12929**
2.0 (100 kw)	2005.04-	Rear Axle Left & Right	Platform/Chassis RWD 1TR-FE		Bushing,leaf spring	**GRM36939**
2.0 (101 kw)	2015.05-	Rear Axle Left & Right	Pickup RWD 1TR-FE	Length:72.2mm	Bushing,leaf spring	**GRM36939**
2.0 (102 kw)	2015.08-	Rear Axle Left & Right	Pickup RWD 1TR-FE	Length:72.2mm	Bushing,leaf spring	**GRM36939**
	2016.02-	Rear Axle Left & Right	Platform/Chassis RWD 1TR-FE		Bushing,leaf spring	**GRM36939**

	YEAR	FITTING POSITION	BODY STYLE & DRIVE TYPE & ENGINE	REMARKS	PRODUCT	G-AP Ref.
TOYOTA **Hilux**						
2.4 (55 kw)	1988.10-1997.07	-	Pickup RWD 2L		Holder,exhaust system	GRM13352
	1988.10-1997.07	Rear Axle Left & Right	Pickup RWD 2L		Bushing,leaf spring	GRM11059
	1988.10-1997.07	Rear Axle Left & Right Upper	Pickup RWD 2L		Bushing,leaf spring	GRM12929
	1994.09-1997.07	Front Axle Left & Right	Pickup 4WD 2L		Bushing,shock absorber	GRM11976
	1994.09-1997.07	-	Pickup 4WD 2L		Holder,exhaust system	GRM13352
	1994.09-1997.07	Rear Axle Left & Right	Pickup 4WD 2L		Bushing,leaf spring	GRM11059
	1994.09-1997.07	Rear Axle Left & Right Lower	Pickup 4WD 2L		Rubber buffer,suspension	GRM13075
	1997.08-2005.04	-	Pickup RWD 2L		Holder,exhaust system	GRM13352
	1997.08-2005.04	-	Pickup RWD 2L		Holder,exhaust system	GRM16854
	1997.08-2005.04	Rear Axle Left & Right	Pickup RWD 2L		Bushing,leaf spring	GRM11059
	1997.08-2005.04	Rear Axle Left & Right Upper	Pickup RWD 2L		Bushing,leaf spring	GRM12929
2.4 (58 kw)	1991.10-1997.07	Front Axle Left & Right	Pickup 4WD 2L		Bushing,shock absorber	GRM11976
	1991.10-1997.07	-	Pickup 4WD 2L		Holder,exhaust system	GRM13352
	1991.10-1997.07	Rear Axle Left & Right	Pickup 4WD 2L		Bushing,leaf spring	GRM11059
	1991.10-1997.07	Rear Axle Left & Right Lower	Pickup 4WD 2L		Rubber buffer,suspension	GRM13075
	1995.03-1997.07	-	Pickup RWD 2L		Holder,exhaust system	GRM13050
	1995.03-1997.07	-	Pickup RWD 2L		Holder,exhaust system	GRM13352
	1995.03-1997.07	Rear Axle Left & Right	Pickup RWD 2L		Bushing,leaf spring	GRM11059
	1995.03-1997.07	Rear Axle Left & Right Upper	Pickup RWD 2L		Bushing,leaf spring	GRM12929
	1997.08-2005.07	-	Pickup RWD 2L		Holder,exhaust system	GRM13352
	1997.08-2005.07	Rear Axle Left & Right	Pickup RWD 2L		Bushing,leaf spring	GRM11059
	1997.08-2005.07	Rear Axle Left & Right Upper	Pickup RWD 2L		Bushing,leaf spring	GRM12929
2.4 (59 kw)	1991.10-1997.07	-	Pickup RWD 2L		Holder,exhaust system	GRM13050
	1991.10-1997.07	-	Pickup RWD 2L		Holder,exhaust system	GRM13352
	1991.10-1997.07	Rear Axle Left & Right	Pickup RWD 2L		Bushing,leaf spring	GRM11059
	1991.10-1997.07	Rear Axle Left & Right Upper	Pickup RWD 2L		Bushing,leaf spring	GRM12929
2.4 (61 kw)	1997.08-2001.08	-	Pickup RWD 2L		Holder,exhaust system	GRM13352
2.4 (66 kw)	1997.08-2001.07	-	Pickup RWD 2LT		Holder,exhaust system	GRM13352
	1998.08-2001.07	Rear Axle Left & Right	Pickup 4WD 2LT		Bushing,shock absorber	GRM13063
	1998.08-2001.07	-	Pickup 4WD 2LT		Holder,exhaust system	GRM13352
	1998.08-2001.07	-	Pickup 4WD 2LT		Holder,exhaust system	GRM16854
	1998.08-2001.07	-	Pickup 4WD 2LT		Holder,exhaust system	GRM17519
	1998.08-2001.07	Rear Axle Left & Right	Pickup 4WD 2LT		Bushing,leaf spring	GRM11060
	1998.08-2001.07	Rear Axle	Pickup 4WD 2LT		Bushing,leaf spring	GRM13621
2.4 (84 kw)	1989.09-1997.07	Front Axle Left & Right	Pickup 4WD 22RE		Bushing,shock absorber	GRM11976
	1989.09-1997.07	-	Pickup 4WD 22RE		Holder,exhaust system	GRM13352
	1989.09-1997.07	Rear Axle Left & Right	Pickup 4WD 22RE		Bushing,leaf spring	GRM11059
	1989.09-1997.07	Rear Axle Left & Right Lower	Pickup 4WD 22RE		Rubber buffer,suspension	GRM13075
2.4 (103 kw)	1997.08-2001.08	Rear Axle Left & Right	Pickup 4WD 2RZFE		Bushing,shock absorber	GRM13063
	1997.08-2001.08	-	Pickup 4WD 2RZFE		Holder,exhaust system	GRM13352
	1997.08-2001.08	-	Pickup 4WD 2RZFE		Holder,exhaust system	GRM16854
2.4 (108 kw)	2015.05-	Rear Axle Left & Right	Pickup RWD 2GD-FTV	Length:72.2mm	Bushing,leaf spring	GRM36939
	2015.05-	Rear Axle Left & Right	Pickup 4WD 2GD-FTV	Length:72.2mm	Bushing,leaf spring	GRM36939
	2015.05-	Front Axle Left & Right	Pickup RWD 2GD-FTV		Steering Bushing Kit	GRM50221
	2015.05-	Front Axle Left & Right	Pickup 4WD 2GD-FTV		Steering Bushing Kit	GRM50221
2.4 (110 kw)	2015.05-	Rear Axle Left & Right	Pickup RWD 2GDFTV	Length:69.3mm	Bushing,leaf spring	GRM11060
	2015.05-	Rear Axle Left & Right	Pickup 4WD 2GDFTV	Length:69.3mm	Bushing,leaf spring	GRM11060
	2015.05-	Rear Axle Left & Right	Pickup RWD 2GDFTV	Length:72.2mm	Bushing,leaf spring	GRM36939
	2015.05-	Rear Axle Left & Right	Pickup 4WD 2GDFTV	Length:72.2mm	Bushing,leaf spring	GRM36939
	2015.05-	Rear Axle Left & Right	Platform/Chassis 4WD 2GDFTV	Length:72.2mm	Bushing,leaf spring	GRM36939
	2015.05-	Rear Axle Left & Right Upper	Pickup RWD 2GDFTV		Bushing,leaf spring	GRM32754
	2015.05-	Rear Axle Left & Right Upper	Pickup 4WD 2GDFTV		Bushing,leaf spring	GRM32754
	2015.05-	Front Axle Left & Right	Pickup RWD 2GDFTV		Steering Bushing Kit	GRM50221
	2015.05-	Front Axle Left & Right	Pickup 4WD 2GDFTV		Steering Bushing Kit	GRM50221
	2015.05-	Front Axle Left & Right	Platform/Chassis 4WD 2GDFTV		Steering Bushing Kit	GRM50221
	2015.07-	Rear Axle Left & Right	Platform/Chassis RWD 2GD-FTV	Length:72.2mm	Bushing,leaf spring	GRM36939
	2015.07-	Front Axle Left & Right	Platform/Chassis RWD 2GD-FTV		Steering Bushing Kit	GRM50221
2.4 (125 kw)	2018.10-	Rear Axle Left & Right	Pickup 4WD 2GDFTV	Length:69.3mm	Bushing,leaf spring	GRM11060
	2018.10-	Rear Axle Left & Right	Pickup RWD 2GDFTV	Length:69.3mm	Bushing,leaf spring	GRM11060
	2018.10-	Rear Axle Left & Right	Pickup 4WD 2GDFTV	Length:72.2mm	Bushing,leaf spring	GRM36939
	2018.10-	Rear Axle Left & Right	Pickup RWD 2GDFTV	Length:72.2mm	Bushing,leaf spring	GRM36939
	2018.10-	Front Axle Left & Right	Pickup 4WD 2GDFTV		Steering Bushing Kit	GRM50221
	2018.10-	Front Axle Left & Right	Pickup RWD 2GDFTV		Steering Bushing Kit	GRM50221

	YEAR	FITTING POSITION	BODY STYLE & DRIVE TYPE & ENGINE	REMARKS	PRODUCT	G-AP Ref.
TOYOTA **Hilux**						
2.5 (65 kw)	2001.11-2005.07	-	Pickup RWD 2KDFTV		Holder,exhaust system	GRM13352
	2001.11-2005.07	-	Pickup RWD 2KDFTV		Holder,exhaust system	GRM16854
	2001.11-2005.07	Rear Axle Left & Right	Pickup RWD 2KDFTV		Bushing,leaf spring	GRM11059
	2001.11-2005.07	Rear Axle Left & Right Upper	Pickup RWD 2KDFTV		Bushing,leaf spring	GRM12929
	2001.11-2005.07	Rear Axle	Pickup RWD 2KDFTV		Bushing,leaf spring	GRM13621
	2005.08-2006.10	Rear Axle Left & Right	Pickup RWD 2KDFTV	Length:69.3mm	Bushing,leaf spring	GRM11060
	2005.08-2006.10	Rear Axle Left & Right	Pickup RWD 2KDFTV	Length:72.2mm	Bushing,leaf spring	GRM36939
	2005.08-2006.10	Rear Axle Left & Right Upper	Pickup RWD 2KDFTV		Bushing,leaf spring	GRM32754
	2005.08-2006.10	Rear Axle	Pickup RWD 2KDFTV		Bushing,leaf spring	GRM13622
2.5 (74 kw)	2015.05-2019.03	Rear Axle Left & Right	Pickup RWD 2KD-FTV	Length:72.2mm	Bushing,leaf spring	GRM36939
	2015.08-	Rear Axle Left & Right	Pickup 4WD 2KD-FTV	Length:72.2mm	Bushing,leaf spring	GRM36939
	2015.08-	Front Axle Left & Right	Pickup 4WD 2KD-FTV		Steering Bushing Kit	GRM50221
2.5 (75 kw)	2001.08-2005.08	Rear Axle Left & Right	Pickup 4WD 2KDFTV		Bushing,shock absorber	GRM13063
	2001.08-2005.08	-	Pickup 4WD 2KDFTV		Holder,exhaust system	GRM13352
	2001.08-2005.08	-	Pickup 4WD 2KDFTV		Holder,exhaust system	GRM16854
	2001.08-2005.08	Rear Axle	Pickup 4WD 2KDFTV		Bushing,leaf spring	GRM13621
	2005.03-2016.02	Front Axle Left & Right	Pickup 4WD 2KDFTV		Bushing,shock absorber	GRM13022
	2005.03-2016.02	Front Axle Left & Right	Pickup RWD 2KDFTV		Bushing,shock absorber	GRM13022
	2005.03-2016.02	Rear Axle Left & Right	Pickup 4WD 2KDFTV		Bushing,shock absorber	GRM13063
	2005.03-2016.02	Rear Axle Left & Right	Pickup RWD 2KDFTV		Bushing,shock absorber	GRM13063
	2005.03-2016.02	Rear Axle Left & Right	Pickup 4WD 2KDFTV	Length:69.3mm	Bushing,leaf spring	GRM11060
	2005.03-2016.02	Rear Axle Left & Right	Pickup RWD 2KDFTV	Length:69.3mm	Bushing,leaf spring	GRM11060
	2005.03-2016.02	Rear Axle Left & Right	Pickup 4WD 2KDFTV	Length:72.2mm	Bushing,leaf spring	GRM36939
	2005.03-2016.02	Rear Axle Left & Right	Pickup RWD 2KDFTV	Length:72.2mm	Bushing,leaf spring	GRM36939
	2005.03-2016.02	Rear Axle Left & Right Upper	Pickup 4WD 2KDFTV		Bushing,leaf spring	GRM32754
	2005.03-2016.02	Rear Axle Left & Right Upper	Pickup RWD 2KDFTV		Bushing,leaf spring	GRM32754
	2005.03-2016.02	Rear Axle Left & Right Outer	Pickup 4WD 2KDFTV		Bushing,leaf spring	GRM36554
	2005.03-2016.02	Rear Axle Left & Right Outer	Pickup RWD 2KDFTV		Bushing,leaf spring	GRM36554
	2005.03-2016.02	Rear Axle	Pickup 4WD 2KDFTV		Bushing,leaf spring	GRM13621
	2005.03-2016.02	Rear Axle	Pickup RWD 2KDFTV		Bushing,leaf spring	GRM13621
	2005.03-2016.02	Rear Axle	Pickup 4WD 2KDFTV		Bushing,leaf spring	GRM13622
	2005.03-2016.02	Rear Axle	Pickup RWD 2KDFTV		Bushing,leaf spring	GRM13622
	2005.03-2016.02	Front	Pickup 4WD 2KDFTV		Rubber Buffer,engine mounting	GRM38127
	2005.03-2016.02	Front	Pickup 4WD 2KDFTV		Bush,mounting differential	GRM35579
	2015.08-	Rear Axle Left & Right	Pickup 4WD 2KD-FTV	Length:72.2mm	Bushing,leaf spring	GRM36939
	2015.08-	Front Axle Left & Right	Pickup RWD 2KD-FTV		Steering Bushing Kit	GRM50221
2.5 (88 kw)	2006.06-2015.05	Front Axle Left & Right	Pickup 4WD 2KDFTV		Bushing,shock absorber	GRM13022
	2006.06-2015.05	Front Axle Left & Right	Pickup RWD 2KDFTV		Bushing,shock absorber	GRM13022
	2006.06-2015.05	Rear Axle Left & Right	Pickup 4WD 2KDFTV		Bushing,shock absorber	GRM13063
	2006.06-2015.05	Rear Axle Left & Right	Pickup RWD 2KDFTV		Bushing,shock absorber	GRM13063
	2006.06-2015.05	Rear Axle Left & Right	Pickup 4WD 2KDFTV	Length:69.3mm	Bushing,leaf spring	GRM11060
	2006.06-2015.05	Rear Axle Left & Right	Pickup RWD 2KDFTV	Length:69.3mm	Bushing,leaf spring	GRM11060
	2006.06-2015.05	Rear Axle Left & Right	Pickup 4WD 2KDFTV	Length:72.2mm	Bushing,leaf spring	GRM36939
	2006.06-2015.05	Rear Axle Left & Right	Pickup RWD 2KDFTV	Length:72.2mm	Bushing,leaf spring	GRM36939
	2006.06-2015.05	Rear Axle Left & Right Upper	Pickup 4WD 2KDFTV		Bushing,leaf spring	GRM32754
	2006.06-2015.05	Rear Axle Left & Right Upper	Pickup RWD 2KDFTV		Bushing,leaf spring	GRM32754
	2006.06-2015.05	Rear Axle Left & Right Outer	Pickup 4WD 2KDFTV		Bushing,leaf spring	GRM36554
	2006.06-2015.05	Rear Axle Left & Right Outer	Pickup RWD 2KDFTV		Bushing,leaf spring	GRM36554
	2006.06-2015.05	Rear Axle	Pickup 4WD 2KDFTV	Equipment Vart.:SINGLE CABIN,For OE No.90385T0002	Bushing,leaf spring	GRM13621
	2006.06-2015.05	Rear Axle	Pickup RWD 2KDFTV	Equipment Vart.:SINGLE CABIN,For OE No.90385T0002	Bushing,leaf spring	GRM13621
	2006.06-2015.05	Rear Axle	Pickup 4WD 2KDFTV	Equipment Vart.:SINGLE CABIN,For OE No.90385T0008	Bushing,leaf spring	GRM13622
	2006.06-2015.05	Rear Axle	Pickup RWD 2KDFTV	Equipment Vart.:SINGLE CABIN,For OE No.90385T0008	Bushing,leaf spring	GRM13622
	2006.06-2015.05	Front	Pickup 4WD 2KDFTV		Rubber Buffer,engine mounting	GRM38127
	2006.06-2015.05	Front	Pickup 4WD 2KDFTV		Bush,mounting differential	GRM35579
2.5 (94 kw)	2004.11-2005.12	Front Axle Left & Right	Pickup 4WD 2KDFTV		Bushing,shock absorber	GRM13022
	2004.11-2005.12	Rear Axle Left & Right	Pickup 4WD 2KDFTV		Bushing,shock absorber	GRM13063
	2004.11-2005.12	Rear Axle Left & Right	Pickup 4WD 2KDFTV	Length:69.3mm	Bushing,leaf spring	GRM11060
	2004.11-2005.12	Rear Axle Left & Right	Pickup 4WD 2KDFTV	Length:72.2mm	Bushing,leaf spring	GRM36939
	2004.11-2005.12	Rear Axle Left & Right Upper	Pickup 4WD 2KDFTV		Bushing,leaf spring	GRM32754
	2004.11-2005.12	Rear Axle	Pickup 4WD 2KDFTV		Bushing,leaf spring	GRM13622
	2004.11-2005.12	Front	Pickup 4WD 2KDFTV		Rubber Buffer,engine mounting	GRM38127
	2004.11-2005.12	Front	Pickup 4WD 2KDFTV		Bush,mounting differential	GRM35579
2.5 (106 kw)	2007.12-2015.05	Rear Axle Left & Right	Pickup 4WD 2KDFTV	Length:69.3mm	Bushing,leaf spring	GRM11060
	2007.12-2015.05	Rear Axle Left & Right	Pickup 4WD 2KDFTV	Length:72.2mm	Bushing,leaf spring	GRM36939

	YEAR	FITTING POSITION	BODY STYLE & DRIVE TYPE & ENGINE	REMARKS	PRODUCT	G-AP Ref.
TOYOTA **Hilux**						
2.5 (106 kw)	2007.12-2015.05	Rear Axle Left & Right Upper	Pickup 4WD 2KDFTV		Bushing,leaf spring	**GRM32754**
	2007.12-2015.05	Rear Axle Left & Right Outer	Pickup 4WD 2KDFTV		Bushing,leaf spring	**GRM36554**
	2007.12-2015.05	Rear Axle	Pickup 4WD 2KDFTV		Bushing,leaf spring	**GRM13622**
	2007.12-2015.05	Front	Pickup 4WD 2KDFTV		Rubber Buffer,engine mounting	**GRM38127**
	2007.12-2015.05	Front	Pickup 4WD 2KDFTV		Bush,mounting differential	**GRM35579**
	2010.01-2016.02	Rear Axle Left & Right	Pickup RWD 2KDFTV	Length:69.3mm	Bushing,leaf spring	**GRM11060**
	2010.01-2016.02	Rear Axle Left & Right	Pickup RWD 2KDFTV	Length:72.2mm	Bushing,leaf spring	**GRM36939**
	2010.01-2016.02	Rear Axle Left & Right Upper	Pickup RWD 2KDFTV		Bushing,leaf spring	**GRM32754**
	2010.01-2016.02	Rear Axle Left & Right Outer	Pickup RWD 2KDFTV		Bushing,leaf spring	**GRM36554**
	2010.01-2016.02	Rear Axle	Pickup RWD 2KDFTV		Bushing,leaf spring	**GRM13622**
	2015.05-	Rear Axle Left & Right	Pickup RWD 2KD-FTV	Length:72.2mm	Bushing,leaf spring	**GRM36939**
	2015.05-2017.08	Rear Axle Left & Right	Pickup 4WD 2KD-FTV	Length:72.2mm	Bushing,leaf spring	**GRM36939**
2.7 (107 kw)	1997.08-2005.08	-	Platform/Chassis RWD 3RZ-FE		Holder,exhaust system	**GRM13352**
	1997.08-2005.08	Rear Axle Left & Right	Platform/Chassis RWD 3RZ-FE		Bushing,leaf spring	**GRM11059**
	1997.08-2005.08	Rear Axle Left & Right Upper	Platform/Chassis RWD 3RZ-FE		Bushing,leaf spring	**GRM12929**
2.7 (112 kw)	1996.01-2000.04	Rear Axle Left & Right	SUV 4WD 3RZ-FE		Rubber Buffer	**GRM38704**
2.7 (116 kw)	2008.11-2015.05	Rear Axle Left & Right	Pickup RWD 2TR-FE		Bushing,leaf spring	**GRM36939**
2.7 (118 kw)	2005.02-2015.06	Rear Axle Left & Right	Platform/Chassis RWD 2TR-FE		Bushing,leaf spring	**GRM36939**
	2005.02-2015.06	Rear Axle Left & Right Outer	Platform/Chassis RWD 2TR-FE		Bushing,leaf spring	**GRM36554**
	2005.08-2015.05	Rear Axle Left & Right	Pickup RWD 2TR-FE	Length:72.2mm	Bushing,leaf spring	**GRM36939**
	2005.08-2015.05	Rear Axle Left & Right	Pickup 4WD 2TR-FE	Length:72.2mm	Bushing,leaf spring	**GRM36939**
	2005.08-2015.05	Rear Axle Left & Right Outer	Pickup RWD 2TR-FE		Bushing,leaf spring	**GRM36554**
	2005.08-2015.05	Rear Axle Left & Right Outer	Pickup 4WD 2TR-FE		Bushing,leaf spring	**GRM36554**
	2005.08-2015.05	Rear Axle	Pickup RWD 2TR-FE		Bushing,leaf spring	**GRM13622**
	2005.08-2015.05	Rear Axle	Pickup 4WD 2TR-FE		Bushing,leaf spring	**GRM13622**
	2005.08-2015.05	Front	Pickup 4WD 2TR-FE		Rubber Buffer,engine mounting	**GRM38127**
	2005.08-2015.05	Front	Pickup 4WD 2TR-FE		Bush,mounting differential	**GRM35579**
	2015.05-	Rear Axle Left & Right	Pickup 4WD 2TR-FE	Length:72.2mm	Bushing,leaf spring	**GRM36939**
	2015.05-	Front Axle Left & Right	Pickup 4WD 2TR-FE		Steering Bushing Kit	**GRM50221**
2.7 (120 kw)	2011.01-2015.05	Rear Axle Left & Right	Pickup 4WD 2TR-FE		Bushing,leaf spring	**GRM36939**
	2012.02-2015.05	Rear Axle Left & Right	Pickup RWD 2TR-FE		Bushing,leaf spring	**GRM36939**
	2015.05-2021.11	Rear Axle Left & Right	Pickup RWD 2TR-FE		Bushing,leaf spring	**GRM36939**
	2015.05-2021.11	Rear Axle Left & Right	Pickup 4WD 2TR-FE		Bushing,leaf spring	**GRM36939**
2.7 (121 kw)	2015.05-	Rear Axle Left & Right	Pickup RWD 2TR-FE	Length:72.2mm	Bushing,leaf spring	**GRM36939**
	2015.05-	Rear Axle Left & Right	Pickup 4WD 2TR-FE	Length:72.2mm	Bushing,leaf spring	**GRM36939**
	2015.05-	Front Axle Left & Right	Pickup 4WD 2TR-FE		Steering Bushing Kit	**GRM50221**
2.7 (122 kw)	2015.05-	Rear Axle Left & Right	Pickup RWD 2TRFE	Length:72.2mm	Bushing,leaf spring	**GRM36939**
	2015.07-	Rear Axle Left & Right	Platform/Chassis RWD 2TR-FE		Bushing,leaf spring	**GRM36939**
2.7 (124 kw)	2016.09-	Rear Axle Left & Right	Platform/Chassis RWD 2TR-FE		Bushing,leaf spring	**GRM36939**
2.8 (65 kw)	1995.01-2004.12	-	Pickup 4WD 3L		Holder,exhaust system	**GRM13352**
2.8 (125 kw)	2015.07-	Rear Axle Left & Right	Pickup RWD 1GD-FTV		Bushing,leaf spring	**GRM36939**
	2015.07-	Rear Axle Left & Right	Platform/Chassis RWD 1GD-FTV		Bushing,leaf spring	**GRM36939**
2.8 (128 kw)	2015.05-	Rear Axle Left & Right	Pickup 4WD 1GD-FTV		Bushing,leaf spring	**GRM36939**
	2015.05-	Front Axle Left & Right	Pickup 4WD 1GD-FTV		Steering Bushing Kit	**GRM50221**
2.8 (130 kw)	2015.05-	Rear Axle Left & Right	Pickup RWD 1GDFTV	Length:69.3mm	Bushing,leaf spring	**GRM11060**
	2015.05-	Rear Axle Left & Right	Pickup 4WD 1GDFTV	Length:69.3mm	Bushing,leaf spring	**GRM11060**
	2015.05-	Rear Axle Left & Right	Pickup RWD 1GDFTV	Length:72.2mm	Bushing,leaf spring	**GRM36939**
	2015.05-	Rear Axle Left & Right	Pickup 4WD 1GDFTV	Length:72.2mm	Bushing,leaf spring	**GRM36939**
	2015.05-	Rear Axle Left & Right Upper	Pickup RWD 1GDFTV		Bushing,leaf spring	**GRM32754**
	2015.05-	Rear Axle Left & Right Upper	Pickup 4WD 1GDFTV		Bushing,leaf spring	**GRM32754**
	2015.05-	Front Axle Left & Right	Pickup 4WD 1GDFTV		Steering Bushing Kit	**GRM50221**
	2015.07-	Rear Axle Left & Right	Platform/Chassis 4WD 1GD-FTV		Bushing,leaf spring	**GRM36939**
	2015.07-	Front Axle Left & Right	Platform/Chassis 4WD 1GD-FTV		Steering Bushing Kit	**GRM50221**
2.8 (150 kw)	2020.05-	Rear Axle Left & Right	Pickup RWD 1GD-FTV		Bushing,leaf spring	**GRM36939**
	2020.05-	Rear Axle Left & Right	Platform/Chassis 4WD 1GD-FTV		Bushing,leaf spring	**GRM36939**
	2020.05-	Front Axle Left & Right	Platform/Chassis 4WD 1GD-FTV		Steering Bushing Kit	**GRM50221**
	2020.06-	Rear Axle Left & Right	Pickup 4WD 1GDFTV	Length:72.2mm	Bushing,leaf spring	**GRM36939**
	2020.06-	Front Axle Left & Right	Pickup 4WD 1GDFTV		Steering Bushing Kit	**GRM50221**
2.8 (165 kw)	2022.10-	Rear Axle Left & Right	Pickup 4WD 1GDFTV		Bushing,leaf spring	**GRM36939**
3.0 (70 kw)	2005.07-2014.12	Front	Pickup 4WD 5L-E		Rubber Buffer,engine mounting	**GRM38127**
	2005.07-2014.12	Front	Pickup 4WD 5L-E		Bush,mounting differential	**GRM35579**
	2015.05-	Rear Axle Left & Right	Pickup 4WD 5L-E		Bushing,leaf spring	**GRM36939**
3.0 (85 kw)	1997.01-2002.12	Rear Axle Left & Right	SUV 4WD 1KZ-TE		Rubber Buffer	**GRM38704**

	YEAR	FITTING POSITION	BODY STYLE & DRIVE TYPE & ENGINE	REMARKS	PRODUCT	G-AP Ref.
TOYOTA **Hilux**						
3.0 (91 kw)	1997.08-2000.12	Rear Axle Left & Right	Pickup 4WD 1KZ-TE		Rubber Buffer	GRM38704
3.0 (108 kw)	1998.08-2000.06	Rear Axle Left & Right	SUV 4WD 1KZ-TE		Rubber Buffer	GRM38704
3.0 (120 kw)	2005.02-2006.08	Rear Axle Left & Right Outer	Platform/Chassis 4WD 1KDFTV		Bushing,leaf spring	GRM36554
	2005.03-2016.02	Rear Axle Left & Right	Pickup 4WD 1KDFTV	Length:69.3mm	Bushing,leaf spring	GRM11060
	2005.03-2016.02	Rear Axle Left & Right	Pickup 4WD 1KDFTV	Length:72.2mm	Bushing,leaf spring	GRM36939
	2005.03-2016.02	Rear Axle Left & Right Upper	Pickup 4WD 1KDFTV		Bushing,leaf spring	GRM32754
	2005.03-2016.02	Rear Axle Left & Right Outer	Pickup 4WD 1KDFTV		Bushing,leaf spring	GRM36554
	2005.03-2016.02	Rear Axle	Pickup 4WD 1KDFTV		Bushing,leaf spring	GRM13622
	2005.03-2016.02	Front	Pickup 4WD 1KDFTV		Rubber Buffer,engine mounting	GRM38127
	2005.03-2016.02	Front	Pickup 4WD 1KDFTV		Bush,mounting differential	GRM35579
	2005.08-2006.08	Rear Axle Left & Right	Pickup RWD 1KD-FTV		Bushing,leaf spring	GRM36939
	2005.08-2006.08	Rear Axle Left & Right Outer	Pickup RWD 1KD-FTV		Bushing,leaf spring	GRM36554
	2015.08-	Rear Axle Left & Right	Pickup 4WD 1KD-FTV		Bushing,leaf spring	GRM36939
	2015.08-	Front Axle Left & Right	Pickup 4WD 1KD-FTV		Steering Bushing Kit	GRM50221
3.0 (124 kw)	2005.08-2015.05	Rear Axle Left & Right	Pickup 4WD 1KD-FTV		Bushing,leaf spring	GRM36939
	2005.08-2015.05	Rear Axle Left & Right Outer	Pickup 4WD 1KD-FTV		Bushing,leaf spring	GRM36554
	2005.08-2015.05	Front	Pickup 4WD 1KD-FTV		Rubber Buffer,engine mounting	GRM38127
	2005.08-2015.05	Front	Pickup 4WD 1KD-FTV		Bush,mounting differential	GRM35579
3.0 (126 kw)	2005.02-	Rear Axle Left & Right	Platform/Chassis 4WD 1KD-FTV	Length:72.2mm	Bushing,leaf spring	GRM36939
	2005.02-	Rear Axle Left & Right Outer	Platform/Chassis 4WD 1KD-FTV		Bushing,leaf spring	GRM36554
	2005.02-	Front	Platform/Chassis 4WD 1KD-FTV		Rubber Buffer,engine mounting	GRM38127
	2005.02-	Front	Platform/Chassis 4WD 1KD-FTV		Bush,mounting differential	GRM35579
	2006.10-2015.05	Front Axle Left & Right	Pickup 4WD 1KDFTV		Bushing,shock absorber	GRM13022
	2006.10-2015.05	Rear Axle Left & Right	Pickup 4WD 1KDFTV		Bushing,shock absorber	GRM13063
	2006.10-2015.05	Rear Axle Left & Right	Pickup 4WD 1KDFTV	Length:69.3mm	Bushing,leaf spring	GRM11060
	2006.10-2015.05	Rear Axle Left & Right	Pickup 4WD 1KDFTV	Length:72.2mm	Bushing,leaf spring	GRM36939
	2006.10-2015.05	Rear Axle Left & Right	Pickup RWD 1KDFTV	Length:72.2mm	Bushing,leaf spring	GRM36939
	2006.10-2015.05	Rear Axle Left & Right Upper	Pickup 4WD 1KDFTV		Bushing,leaf spring	GRM32754
	2006.10-2015.05	Rear Axle Left & Right Outer	Pickup 4WD 1KDFTV		Bushing,leaf spring	GRM36554
	2006.10-2015.05	Rear Axle Left & Right Outer	Pickup RWD 1KDFTV		Bushing,leaf spring	GRM36554
	2006.10-2015.05	Rear Axle	Pickup 4WD 1KDFTV		Bushing,leaf spring	GRM13621
	2006.10-2015.05	Rear Axle	Pickup 4WD 1KDFTV		Bushing,leaf spring	GRM13622
	2006.10-2015.05	Front	Pickup 4WD 1KDFTV		Rubber Buffer,engine mounting	GRM38127
	2006.10-2015.05	Front	Pickup 4WD 1KDFTV		Bush,mounting differential	GRM35579
3.0 (130 kw)	2013.06-2015.05	Rear Axle Left & Right	Pickup 4WD 1KD-FTV		Bushing,leaf spring	GRM36939
	2013.06-2015.05	Rear Axle Left & Right	Pickup RWD 1KD-FTV		Bushing,leaf spring	GRM36939
	2013.06-2015.05	Rear Axle Left & Right Outer	Pickup 4WD 1KD-FTV		Bushing,leaf spring	GRM36554
	2013.06-2015.05	Front	Pickup 4WD 1KD-FTV		Rubber Buffer,engine mounting	GRM38127
	2013.06-2015.05	Front	Pickup 4WD 1KD-FTV		Bush,mounting differential	GRM35579
3.0 (145 kw)	2008.05-2012.12	Rear Axle Left & Right	Pickup 4WD 1KDFTV		Bushing,leaf spring	GRM36939
	2008.05-2012.12	Rear Axle Left & Right Outer	Pickup 4WD 1KDFTV		Bushing,leaf spring	GRM36554
	2008.05-2012.12	Rear Axle	Pickup 4WD 1KDFTV		Bushing,leaf spring	GRM13622
	2008.05-2012.12	Front	Pickup 4WD 1KDFTV		Rubber Buffer,engine mounting	GRM38127
	2008.05-2012.12	Front	Pickup 4WD 1KDFTV		Bush,mounting differential	GRM35579
3.4 (131 kw)	2000.08-2005.07	Front Axle Left & Right	SUV 4WD 5VZ-FE		Bushing,shock absorber	GRM13022
	2000.08-2005.07	Rear Axle Left & Right	SUV 4WD 5VZ-FE		Bushing,shock absorber	GRM13063
	2000.08-2005.07	Rear Axle Left & Right Lower	SUV 4WD 5VZ-FE		Rubber buffer,suspension	GRM13075
	2000.08-2005.07	Front Axle	SUV 4WD 5VZ-FE		Steering Bushing	GRM11975
3.4 (132 kw)	1995.11-2002.10	Rear Axle Left & Right	SUV 4WD 5VZ-FE		Rubber Buffer	GRM38704
3.4 (135 kw)	1997.08-2005.06	Rear Axle Left & Right	Pickup 4WD 5VZ-FE		Rubber Buffer	GRM38704
3.4 (137 kw)	1995.11-2002.12	Rear Axle Left & Right	SUV 4WD 5VZ-FE		Rubber Buffer	GRM38704
4.0 (175 kw)	2005.02-2015.06	Rear Axle Left & Right	Platform/Chassis RWD 1GR-FE		Bushing,leaf spring	GRM36939
	2005.02-2015.06	Rear Axle Left & Right	Platform/Chassis 4WD 1GR-FE		Bushing,leaf spring	GRM36939
	2005.02-2015.06	Rear Axle Left & Right Outer	Platform/Chassis 4WD 1GR-FE		Bushing,leaf spring	GRM36554
	2005.02-2015.06	Front	Platform/Chassis 4WD 1GR-FE		Rubber Buffer,engine mounting	GRM38127
	2005.02-2015.06	Front	Platform/Chassis 4WD 1GR-FE		Bush,mounting differential	GRM35579
	2005.08-2015.08	Rear Axle Left & Right	Pickup RWD 1GR-FE		Bushing,leaf spring	GRM36939
	2005.08-2016.02	Rear Axle Left & Right Outer	Pickup 4WD 1GR-FE		Bushing,leaf spring	GRM36554
	2005.08-2016.02	Front	Pickup 4WD 1GR-FE		Rubber Buffer,engine mounting	GRM38127
	2005.08-2016.02	Front	Pickup 4WD 1GR-FE		Bush,mounting differential	GRM35579
	2015.07-	Rear Axle Left & Right	Pickup RWD 1GR-FE	Length:72.2mm	Bushing,leaf spring	GRM36939
	2015.07-	Rear Axle Left & Right	Pickup 4WD 1GR-FE	Length:72.2mm	Bushing,leaf spring	GRM36939
	2015.07-	Front Axle Left & Right	Pickup 4WD 1GR-FE		Steering Bushing Kit	GRM50221

	YEAR	FITTING POSITION	BODY STYLE & DRIVE TYPE & ENGINE	REMARKS	PRODUCT	G-AP Ref.
TOYOTA						
Hilux Surf						
2.4 (69 kw)	1989.08-1995.10	-	SUV 4WD 2LT		Holder,exhaust system	GRM13352
	1989.08-1995.10	Rear Axle Left & Right Lower	SUV 4WD 2LT		Rubber buffer,suspension	GRM13075
2.7 (120 kw)	2004.08-2009.12	Rear Axle Left & Right	SUV 4WD 2TR-FE	Inner diameter:12.2mm	Bushing,shock absorber	GRM35720
	2004.08-2009.12	Rear Axle Left & Right	SUV 4WD 2TR-FE	Inner diameter:11.8mm	Bushing,shock absorber	GRM35721
	2004.08-2009.12	Front	SUV 4WD 2TR-FE		Rubber Buffer,engine mounting	GRM38127
	2004.08-2009.12	Front	SUV 4WD 2TR-FE		Bush,mounting differential	GRM35579
	2004.08-2009.12	Rear Axle Left & Right Lower Inner	SUV 4WD 2TR-FE		Bushing,axle beam	GRM35551
	2004.08-2009.12	Rear Axle Left & Right Upper Inner	SUV 4WD 2TR-FE		Bushing,axle beam	GRM35562
	2004.08-2009.12	Rear Axle Left & Right Lower Outer	SUV 4WD 2TR-FE		Bushing,axle beam	GRM35538
	2004.08-2009.12	Rear Axle Left & Right Upper Outer	SUV 4WD 2TR-FE	Length:54.5mm	Bushing,axle beam	GRM35511
2.8 (61 kw)	1989.08-1995.10	-	SUV 4WD 3L		Holder,exhaust system	GRM13352
3.0 (96 kw)	1995.12-1998.07	Rear Axle Left & Right	SUV 4WD 1KZTE		Rubber Buffer	GRM38704
3.0 (125 kw)	2002.10-2005.08	Rear Axle Left & Right	SUV 4WD 1KDFTV		Bushing,shock absorber	GRM35720
	2002.10-2005.08	Rear Axle Left & Right	SUV 4WD 1KDFTV		Bushing,shock absorber	GRM35721
	2002.10-2005.08	Front	SUV 4WD 1KDFTV		Rubber Buffer,engine mounting	GRM38127
	2002.10-2005.08	Front	SUV 4WD 1KDFTV		Bush,mounting differential	GRM35579
	2002.10-2005.08	Rear Axle Left & Right Lower Inner	SUV 4WD 1KDFTV		Bushing,axle beam	GRM35551
	2002.10-2005.08	Rear Axle Left & Right Upper Inner	SUV 4WD 1KDFTV		Bushing,axle beam	GRM35562
	2002.10-2005.08	Rear Axle Left & Right Lower Outer	SUV 4WD 1KDFTV		Bushing,axle beam	GRM35538
	2002.10-2005.08	Rear Axle Left & Right Upper Outer	SUV 4WD 1KDFTV	Length:54.5mm	Bushing,axle beam	GRM35511
Hilux Vigo						
2.7 (118 kw)	2012.08-2015.05	Rear Axle Left & Right	Pickup RWD 2TR-FE		Bushing,leaf spring	GRM36939
	2012.08-2015.05	Rear Axle Left & Right Outer	Pickup RWD 2TR-FE		Bushing,leaf spring	GRM36554
3.0 (126 kw)	2006.10-2015.05	Rear Axle Left & Right	Pickup RWD 1KDFTV	Length:72.2mm	Bushing,leaf spring	GRM36939
	2006.10-2015.05	Rear Axle Left & Right Outer	Pickup RWD 1KDFTV		Bushing,leaf spring	GRM36554
Hilux Wagon						
2.4 (66 kw)	1989.08-1995.11	Rear Axle Left & Right Lower	SUV 4WD 2LT		Rubber buffer,suspension	GRM13075
	1997.08-2001.07	Rear Axle Left & Right	SUV 4WD 2L-T		Bushing,leaf spring	GRM11060
3.4 (136 kw)	1995.11-2000.07	Rear Axle Left & Right	SUV 4WD 5VZ-FE		Rubber Buffer	GRM38704
Hilux/Hilux Vigo						
2.0 (100 kw)	2005.06-2015.05	Rear Axle Left & Right	Pickup RWD 1TR-FE	Length:72.2mm	Bushing,leaf spring	GRM36939
	2005.06-2015.05	Rear Axle	Pickup RWD 1TR-FE		Bushing,leaf spring	GRM13622
2.0 (108 kw)	2005.08-2015.05	Rear Axle Left & Right	Pickup RWD 1TR-FE	Length:72.2mm	Bushing,leaf spring	GRM36939
	2005.08-2015.05	Rear Axle	Pickup RWD 1TR-FE		Bushing,leaf spring	GRM13622
2.5 (88 kw)	2006.06-2015.05	Rear Axle Left & Right	Pickup 4WD 2KD-FTV	Length:72.2mm	Bushing,leaf spring	GRM36939
3.0 (126 kw)	2005.08-2015.09	Rear Axle Left & Right	Pickup 4WD 1KD-FTV	Length:72.2mm	Bushing,leaf spring	GRM36939
Ipsum						
2.0 (99 kw)	1996.09-2001.05	Front	MPV FWD 3SFE		Engine Mounting Bushing	GRM17425
	1996.09-2001.05	Front	MPV 4WD 3SFE		Engine Mounting Bushing	GRM17425
	1996.09-2001.05	Left	MPV FWD 3SFE		Engine Mounting Bushing	GRM31625
	1996.09-2001.05	Rear Axle Left & Right	MPV FWD 3SFE		Bushing,axle beam	GRM12995
	1996.09-2001.05	Rear Axle Left & Right	MPV 4WD 3SFE		Bushing,axle beam	GRM12995
2.0 (100 kw)	1996.06-2001.04	Front	MPV FWD 3SFE		Engine Mounting Bushing	GRM17425
	1996.06-2001.04	-	MPV FWD 3SFE		Holder,exhaust system	GRM13039
	1996.06-2001.04	Rear Axle Left & Right	MPV FWD 3SFE		Bushing,axle beam	GRM12995
2.4 (115 kw)	2003.11-2007.08	Rear	MPV FWD 2AZFE		Engine Mounting Bushing	GRM31627
	2003.11-2007.08	Front Axle Left & Right Lower	MPV FWD 2AZFE		Spring Mounting	GRM16785
	2003.11-2007.08	Rear Axle Left & Right	MPV FWD 2AZFE		Bushing,axle beam	GRM13533
	2003.11-2007.08	Front Axle	MPV FWD 2AZFE		Steering Bushing	GRM18920
2.4 (118 kw)	2001.05-2010.12	Front Axle Left & Right	MPV 4WD 2AZFE		Steering Bushing Kit	GRM35548K
	2001.05-2011.12	Front Axle Left & Right	MPV FWD 2AZ-FE		Steering Bushing	GRM33149
iQ						
1.0 (50 kw)	2008.11-2015.12	Rear Axle Left & Right Lower	Hatchback FWD 1KRFE		Spring Mounting	GRM38953
	2008.11-2015.12	Rear Axle Left & Right Upper	Hatchback FWD 1KRFE		Spring Mounting	GRM37875
1.3 (72 kw)	2009.05-2015.12	Rear Axle Left & Right Lower	Hatchback FWD 1NRFE		Spring Mounting	GRM38953
	2009.05-2015.12	Rear Axle Left & Right Upper	Hatchback FWD 1NRFE		Spring Mounting	GRM37875
1.33 (69 kw)	2009.01-2015.12	Rear Axle Left & Right Lower	Hatchback FWD 1NR-FE		Spring Mounting	GRM38953
	2009.01-2015.12	Rear Axle Left & Right Upper	Hatchback FWD 1NR-FE		Spring Mounting	GRM37875
1.4 (66 kw)	2008.11-2015.12	Rear Axle Left & Right Lower	Hatchback FWD 1NDTV		Spring Mounting	GRM38953
	2008.11-2015.12	Rear Axle Left & Right Upper	Hatchback FWD 1NDTV		Spring Mounting	GRM37875
Isis						
1.8 (97 kw)	2004.07-2014.08	Front Left	MPV FWD 1ZZFE		Engine Mounting Bushing	GRM32924
	2004.07-2014.08	Rear	MPV FWD 1ZZFE		Engine Mounting Bushing	GRM13158
	2004.07-2014.08	Front Axle Left & Right Lower	MPV FWD 1ZZFE		Spring Mounting	GRM16785

	YEAR	FITTING POSITION	BODY STYLE & DRIVE TYPE & ENGINE	REMARKS	PRODUCT	G-AP Ref.
TOYOTA **Isis**						
2.0 (114 kw)	2004.07-2009.08	Front Left	MPV FWD 1AZFSE		Engine Mounting Bushing	GRM32924
	2004.07-2009.08	Rear	MPV FWD 1AZFSE		Engine Mounting Bushing	GRM35818
	2004.07-2009.08	Front Axle Left & Right Lower	MPV FWD 1AZFSE		Spring Mounting	GRM16785
IST						
1.3 (63 kw)	2004.05-2007.07	Rear	Hatchback FWD 2NZFE		Engine Mounting Bushing	GRM13182
	2004.05-2007.07	Left	Hatchback FWD 2NZFE		Engine Mounting Bushing	GRM13156
	2004.05-2007.07	Rear Axle Left & Right Lower	Hatchback FWD 2NZFE		Spring Mounting	GRM38953
	2004.05-2007.07	Rear Axle Left & Right Upper	Hatchback FWD 2NZFE		Spring Mounting	GRM37875
	2004.05-2007.07	Front Axle Left & Right	Hatchback FWD 2NZFE		Steering Bushing	GRM30740
1.3 (64 kw)	2002.05-2007.06	Rear	Hatchback FWD 2NZ-FE		Engine Mounting Bushing	GRM13182
	2002.05-2007.06	Left	Hatchback FWD 2NZ-FE		Engine Mounting Bushing	GRM13156
	2002.05-2007.06	Rear Axle Left & Right Lower	Hatchback FWD 2NZ-FE		Spring Mounting	GRM38953
	2002.05-2007.06	Rear Axle Left & Right Upper	Hatchback FWD 2NZ-FE		Spring Mounting	GRM37875
	2002.05-2007.06	Front Axle Left & Right	Hatchback FWD 2NZ-FE		Steering Bushing	GRM30740
1.5 (76 kw)	2007.07-2016.03	Rear Axle Left & Right Lower	Hatchback 4WD 1NZ-FE		Spring Mounting	GRM38953
	2007.07-2016.03	Rear Axle Left & Right Upper	Hatchback 4WD 1NZ-FE		Spring Mounting	GRM37875
1.5 (80 kw)	2002.05-2007.06	Left	Hatchback 4WD 1NZ-FE		Engine Mounting Bushing	GRM13156
	2004.05-2007.07	Left	Hatchback FWD 1NZFE		Engine Mounting Bushing	GRM13156
	2004.05-2007.07	Rear Axle Left & Right Lower	Hatchback FWD 1NZFE		Spring Mounting	GRM38953
	2004.05-2007.07	Rear Axle Left & Right Upper	Hatchback FWD 1NZFE		Spring Mounting	GRM37875
	2007.07-2016.03	Rear Axle Left & Right Lower	Hatchback FWD 1NZ-FE		Spring Mounting	GRM38953
	2007.07-2016.03	Rear Axle Left & Right Upper	Hatchback FWD 1NZ-FE		Spring Mounting	GRM37875
1.8 (97 kw)	2007.07-2010.07	Rear Axle Left & Right Lower	Hatchback FWD 2ZRFE		Spring Mounting	GRM38953
	2007.07-2010.07	Rear Axle Left & Right Upper	Hatchback FWD 2ZRFE		Spring Mounting	GRM37875
Kluger						
3.0 (150 kw)	2003.10-2007.05	Rear Axle Left & Right	SUV 4WD 1MZ-FE		Knuckle Bushing	GRM18965
3.3 (171 kw)	2003.10-2007.05	Front Axle Left	SUV 4WD 3MZFE		Steering Bushing Kit	GRM16380S
Land Cruiser						
2.4 (66 kw)	1990.07-1996.05	Front Axle Left & Right	Terrain cab open 4WD 2LT		Bushing,shock absorber	GRM11976
	1990.07-1996.05	Rear	Terrain cab open 4WD 2LT		Holder,exhaust system	GRM12122
	1990.07-1996.05	Rear	Terrain cab open 4WD 2LT		Bushing,leaf spring	GRM11057
2.4 (84 kw)	1985.01-1996.03	-	Terrain cab wagon closed 4WD 22RE		Holder,exhaust system	GRM13352
	1985.01-1996.03	Rear	Terrain cab wagon closed 4WD 22RE		Bushing,leaf spring	GRM11057
2.8 (130 kw)	2015.06-	Front Axle Left & Right	Terrain cab wagon closed 4WD 1GDFTV		Bushing,shock absorber	GRM35144
	2015.06-	Front	Terrain cab wagon closed 4WD 1GDFTV		Rubber Buffer,engine mounting	GRM38127
	2015.06-	Front	Terrain cab wagon closed 4WD 1GDFTV		Bush,mounting differential	GRM35579
	2015.06-	Rear	Terrain cab wagon closed 4WD 1GDFTV		Knuckle Bushing	GRM14019
	2015.06-	Front Axle Left & Right Lower Outer	Terrain cab wagon closed 4WD 1GDFTV		Bushing,axle beam	GRM35560
	2015.06-	Rear Axle Left & Right	Terrain cab wagon closed 4WD 1GDFTV		Bushing,axle beam	GRM36099
	2015.06-	Rear Axle Left & Right Lower Inner	Terrain cab wagon closed 4WD 1GDFTV		Bushing,axle beam	GRM35551
	2015.06-	Rear Axle Left & Right Lower Outer	Terrain cab wagon closed 4WD 1GDFTV		Bushing,axle beam	GRM35538
	2015.06-	Rear Axle Left & Right Upper Outer	Terrain cab wagon closed 4WD 1GDFTV	Length:54.5mm	Bushing,axle beam	GRM35511
	2015.06-	Rear Axle Left & Right Upper Outer	Terrain cab wagon closed 4WD 1GDFTV	Length:57.5mm	Bushing,axle beam	GRM35534
	2015.06-	Front Axle Left & Right	Terrain cab wagon closed 4WD 1GDFTV		Steering Bushing Kit	GRM35586K
2.8 (147 kw)	2018.10-	Front Axle Left & Right	Terrain cab wagon closed 4WD 1GDFTV		Bushing,shock absorber	GRM35144
	2018.10-	Front	Terrain cab wagon closed 4WD 1GDFTV		Rubber Buffer,engine mounting	GRM38127
	2018.10-	Front	Terrain cab wagon closed 4WD 1GDFTV		Bush,mounting differential	GRM35579
	2018.10-	Rear	Terrain cab wagon closed 4WD 1GDFTV		Knuckle Bushing	GRM14019
	2018.10-	Front Axle Left & Right Lower Outer	Terrain cab wagon closed 4WD 1GDFTV		Bushing,axle beam	GRM35560
	2018.10-	Rear Axle Left & Right	Terrain cab wagon closed 4WD 1GDFTV	Date from:2018.12	Bushing,axle beam	GRM36099
	2018.10-	Rear Axle Left & Right Lower Inner	Terrain cab wagon closed 4WD 1GDFTV		Bushing,axle beam	GRM35551
	2018.10-	Rear Axle Left & Right Lower Outer	Terrain cab wagon closed 4WD 1GDFTV		Bushing,axle beam	GRM35538
	2018.10-	Rear Axle Left & Right Upper Outer	Terrain cab wagon closed 4WD 1GDFTV	Length:54.5mm	Bushing,axle beam	GRM35511
	2018.10-	Rear Axle Left & Right Upper Outer	Terrain cab wagon closed 4WD 1GDFTV	Length:57.5mm	Bushing,axle beam	GRM35534
	2018.10-	Front Axle Left & Right	Terrain cab wagon closed 4WD 1GDFTV		Steering Bushing Kit	GRM35586K
3.0 (92 kw)	1990.01-1996.05	Front Axle Left & Right	Terrain cab wagon closed 4WD 1KZT		Bushing,shock absorber	GRM11976
	1990.01-1996.05	Rear	Terrain cab wagon closed 4WD 1KZT		Holder,exhaust system	GRM12122
	1990.01-1996.05	Rear	Terrain cab wagon closed 4WD 1KZT		Bushing,leaf spring	GRM11057
	1993.05-1996.03	Front Axle Left & Right	Terrain cab open 4WD 1KZT		Bushing,shock absorber	GRM11976
	1993.05-1996.03	Rear	Terrain cab open 4WD 1KZT		Holder,exhaust system	GRM12122
	1993.05-1996.03	Rear	Terrain cab open 4WD 1KZT		Bushing,leaf spring	GRM11057
3.0 (127 kw)	2009.11-	Front Axle Left & Right	Terrain cab wagon closed 4WD 1KDFTV		Bushing,shock absorber	GRM35144
	2009.11-	Rear Axle Left & Right Lower	Terrain cab wagon closed 4WD 1KDFTV		Bushing,shock absorber	GRM35718
	2009.11-	Rear Axle Left & Right Upper	Terrain cab wagon closed 4WD 1KDFTV		Bushing,shock absorber	GRM35719

	YEAR	FITTING POSITION	BODY STYLE & DRIVE TYPE & ENGINE	REMARKS	PRODUCT	G-AP Ref.
TOYOTA **Land Cruiser**						
3.0 (127 kw)	2009.11-	Front	Terrain cab wagon closed 4WD 1KDFTV		Rubber Buffer,engine mounting	GRM38127
	2009.11-	Front	Terrain cab wagon closed 4WD 1KDFTV		Bush,mounting differential	GRM35579
	2009.11-	Rear	Terrain cab wagon closed 4WD 1KDFTV		Knuckle Bushing	GRM14019
	2009.11-	Front Axle Left & Right Lower Outer	Terrain cab wagon closed 4WD 1KDFTV		Bushing,axle beam	GRM35560
	2009.11-	Rear Axle Left & Right	Terrain cab wagon closed 4WD 1KDFTV		Bushing,axle beam	GRM36099
	2009.11-	Rear Axle Left & Right Lower Inner	Terrain cab wagon closed 4WD 1KDFTV		Bushing,axle beam	GRM35551
	2009.11-	Rear Axle Left & Right Lower Outer	Terrain cab wagon closed 4WD 1KDFTV		Bushing,axle beam	GRM35538
	2009.11-	Rear Axle Left & Right Upper Outer	Terrain cab wagon closed 4WD 1KDFTV	Length:54.5mm	Bushing,axle beam	GRM35511
	2009.11-	Rear Axle Left & Right Upper Outer	Terrain cab wagon closed 4WD 1KDFTV	Length:57.5mm	Bushing,axle beam	GRM35534
	2009.11-	Front Axle Left & Right	Terrain cab wagon closed 4WD 1KDFTV		Steering Bushing Kit	GRM35586K
3.0 (140 kw)	2009.08-	Front Axle Left & Right	Terrain cab wagon closed 4WD 1KDFTV		Bushing,shock absorber	GRM35144
	2009.08-	Front	Terrain cab wagon closed 4WD 1KDFTV		Rubber Buffer,engine mounting	GRM38127
	2009.08-	Front	Terrain cab wagon closed 4WD 1KDFTV		Bush,mounting differential	GRM35579
	2009.08-	Rear	Terrain cab wagon closed 4WD 1KDFTV		Knuckle Bushing	GRM14019
	2009.08-	Front Axle Left & Right Lower Outer	Terrain cab wagon closed 4WD 1KDFTV		Bushing,axle beam	GRM35560
	2009.08-	Rear Axle Left & Right	Terrain cab wagon closed 4WD 1KDFTV		Bushing,axle beam	GRM36099
	2009.08-	Rear Axle Left & Right Lower Inner	Terrain cab wagon closed 4WD 1KDFTV		Bushing,axle beam	GRM35551
	2009.08-	Rear Axle Left & Right Lower Outer	Terrain cab wagon closed 4WD 1KDFTV		Bushing,axle beam	GRM35538
	2009.08-	Rear Axle Left & Right Upper Outer	Terrain cab wagon closed 4WD 1KDFTV	Length:54.5mm	Bushing,axle beam	GRM35511
	2009.08-	Rear Axle Left & Right Upper Outer	Terrain cab wagon closed 4WD 1KDFTV	Length:57.5mm	Bushing,axle beam	GRM35534
	2009.08-	Front Axle Left & Right	Terrain cab wagon closed 4WD 1KDFTV		Steering Bushing Kit	GRM35586K
4.0 (202 kw)	2010.01-	Front Axle Left & Right	Terrain cab wagon closed 4WD 1GRFE		Bushing,shock absorber	GRM35144
	2010.01-	Rear Axle Left & Right Lower	Terrain cab wagon closed 4WD 1GRFE		Bushing,shock absorber	GRM35718
	2010.01-	Rear Axle Left & Right Upper	Terrain cab wagon closed 4WD 1GRFE		Bushing,shock absorber	GRM35719
	2010.01-	Front	Terrain cab wagon closed 4WD 1GRFE		Rubber Buffer,engine mounting	GRM38127
	2010.01-	Front	Terrain cab wagon closed 4WD 1GRFE		Bush,mounting differential	GRM35579
	2010.01-	Rear	Terrain cab wagon closed 4WD 1GRFE		Knuckle Bushing	GRM14019
	2010.01-	Front Axle Left & Right Lower Outer	Terrain cab wagon closed 4WD 1GRFE		Bushing,axle beam	GRM35560
	2010.01-	Rear Axle Left & Right	Terrain cab wagon closed 4WD 1GRFE		Bushing,axle beam	GRM36099
	2010.01-	Rear Axle Left & Right Lower Inner	Terrain cab wagon closed 4WD 1GRFE		Bushing,axle beam	GRM35551
	2010.01-	Rear Axle Left & Right Lower Outer	Terrain cab wagon closed 4WD 1GRFE		Bushing,axle beam	GRM35538
	2010.01-	Rear Axle Left & Right Upper Outer	Terrain cab wagon closed 4WD 1GRFE	Length:54.5mm	Bushing,axle beam	GRM35511
	2010.01-	Rear Axle Left & Right Upper Outer	Terrain cab wagon closed 4WD 1GRFE	Length:57.5mm	Bushing,axle beam	GRM35534
	2010.01-	Front Axle Left & Right	Terrain cab wagon closed 4WD 1GRFE		Steering Bushing Kit	GRM35586K
4.0 (205 kw)	2010.01-	Front Axle Left & Right	Terrain cab wagon closed 4WD 1GRFE		Bushing,shock absorber	GRM35144
	2010.01-	Front	Terrain cab wagon closed 4WD 1GRFE		Rubber Buffer,engine mounting	GRM38127
	2010.01-	Front	Terrain cab wagon closed 4WD 1GRFE		Bush,mounting differential	GRM35579
	2010.01-	Rear	Terrain cab wagon closed 4WD 1GRFE		Knuckle Bushing	GRM14019
	2010.01-	Front Axle Left & Right Lower Outer	Terrain cab wagon closed 4WD 1GRFE		Bushing,axle beam	GRM35560
	2010.01-	Rear Axle Left & Right	Terrain cab wagon closed 4WD 1GRFE		Bushing,axle beam	GRM36099
	2010.01-	Rear Axle Left & Right Lower Inner	Terrain cab wagon closed 4WD 1GRFE		Bushing,axle beam	GRM35551
	2010.01-	Rear Axle Left & Right Lower Outer	Terrain cab wagon closed 4WD 1GRFE		Bushing,axle beam	GRM35538
	2010.01-	Rear Axle Left & Right Upper Outer	Terrain cab wagon closed 4WD 1GRFE	Length:54.5mm	Bushing,axle beam	GRM35511
	2010.01-	Rear Axle Left & Right Upper Outer	Terrain cab wagon closed 4WD 1GRFE	Length:57.5mm	Bushing,axle beam	GRM35534
	2010.01-	Front Axle Left & Right	Terrain cab wagon closed 4WD 1GRFE		Steering Bushing Kit	GRM35586K
4.0 (207 kw)	2010.01-	Front Axle Left & Right	Terrain cab wagon closed 4WD 1GRFE		Bushing,shock absorber	GRM13022
	2010.01-	Front Axle Left & Right	Terrain cab wagon closed 4WD 1GRFE		Bushing,shock absorber	GRM35144
	2010.01-	Rear Axle Left & Right	Terrain cab wagon closed 4WD 1GRFE		Bushing,shock absorber	GRM35720
	2010.01-	Rear Axle Left & Right	Terrain cab wagon closed 4WD 1GRFE		Bushing,shock absorber	GRM35721
	2010.01-	-	Terrain cab wagon closed 4WD 1GRFE		Holder,exhaust system	GRM17655
	2010.01-	Front	Terrain cab wagon closed 4WD 1GRFE		Rubber Buffer,engine mounting	GRM38127
	2010.01-	Front	Terrain cab wagon closed 4WD 1GRFE		Bush,mounting differential	GRM35579
	2010.01-	Rear	Terrain cab wagon closed 4WD 1GRFE		Knuckle Bushing	GRM14019
	2010.01-	Front Axle Left & Right Lower Outer	Terrain cab wagon closed 4WD 1GRFE		Bushing,axle beam	GRM35560
	2010.01-	Rear Axle Left & Right	Terrain cab wagon closed 4WD 1GRFE		Bushing,axle beam	GRM36099
	2010.01-	Rear Axle Left & Right Lower Inner	Terrain cab wagon closed 4WD 1GRFE		Bushing,axle beam	GRM35551
	2010.01-	Rear Axle Left & Right Upper Inner	Terrain cab wagon closed 4WD 1GRFE		Bushing,axle beam	GRM35562
	2010.01-	Rear Axle Left & Right Lower Outer	Terrain cab wagon closed 4WD 1GRFE		Bushing,axle beam	GRM35538
	2010.01-	Rear Axle Left & Right Upper Outer	Terrain cab wagon closed 4WD 1GRFE	Length:54.5mm	Bushing,axle beam	GRM35511
	2010.01-	Rear Axle Left & Right Upper Outer	Terrain cab wagon closed 4WD 1GRFE	Length:57.5mm	Bushing,axle beam	GRM35534
	2010.01-	Front Axle Left & Right	Terrain cab wagon closed 4WD 1GRFE		Steering Bushing Kit	GRM35586K
4.2 (96 kw)	1990.01-1999.12	Rear Axle Left & Right Inner	Terrain cab wagon closed 4WD 1HZ		Bushing,leaf spring	GRM50192
	1990.01-2007.02	Rear Axle Left & Right Inner	Platform/Chassis 4WD 1H-Z		Bushing,leaf spring	GRM50192

	YEAR	FITTING POSITION	BODY STYLE & DRIVE TYPE & ENGINE	REMARKS	PRODUCT	G-AP Ref.
TOYOTA **Land Cruiser**						
4.2 (123 kw)	1990.01-2001.08	Front Axle Left & Right	Open Off-Road Vehicle 4WD 1H-Z		Bushing,shock absorber	**GRM11976**
	1990.01-2001.08	Front Axle Left & Right	Open Off-Road Vehicle 4WD 1H-Z		Bushing,shock absorber	**GRM11977**
	1990.01-2001.08	Rear	Open Off-Road Vehicle 4WD 1H-Z		Holder,exhaust system	**GRM12122**
	1990.01-2001.08	Rear Axle Left & Right Inner	Terrain cab wagon closed 4WD 1HZ		Bushing,leaf spring	**GRM50192**
	1990.01-2001.08	Rear Axle Left & Right Inner	Open Off-Road Vehicle 4WD 1H-Z		Bushing,leaf spring	**GRM50192**
4.5 (158 kw)	1992.08-1997.12	Rear Axle Left & Right	Closed Off-Road Vehicle 4WD 1FZ-FE		Spring Mounting	**GRM37866**
	1992.08-1997.12	Rear Axle Left & Right Inner	Closed Off-Road Vehicle 4WD 1FZ-FE		Bushing,axle beam	**GRM35536**
4.7 (202 kw)	2007.11-	Front Axle Left & Right	Terrain cab wagon closed 4WD 2UZFE		Bellow Set,strut mounting	**GRM52178S**
	2007.11-	Front Axle Left & Right Lower Inner	Terrain cab wagon closed 4WD 2UZFE		Bushing,axle beam	**GRM35552**
	2007.11-	Front Axle Left & Right Upper Inner	Terrain cab wagon closed 4WD 2UZFE		Bushing,axle beam	**GRM35535**
	2007.11-	Front Axle Left & Right Lower Outer	Terrain cab wagon closed 4WD 2UZFE		Bushing,axle beam	**GRM35560**
	2007.11-	Front Axle Left & Right Upper Outer	Terrain cab wagon closed 4WD 2UZFE		Bushing,axle beam	**GRM35540**
	2007.11-	Rear Axle Left & Right Centre	Terrain cab wagon closed 4WD 2UZFE		Bushing,axle beam	**GRM35555**
	2007.11-	Rear Axle Left & Right Lower Inner	Terrain cab wagon closed 4WD 2UZFE		Bushing,axle beam	**GRM35533**
	2007.11-	Rear Axle Left & Right Upper Inner	Terrain cab wagon closed 4WD 2UZFE		Bushing,axle beam	**GRM35553**
	2007.11-	Rear Axle Left & Right Lower Outer	Terrain cab wagon closed 4WD 2UZFE		Bushing,axle beam	**GRM35550**
	2007.11-	Rear Axle Left & Right Upper Outer	Terrain cab wagon closed 4WD 2UZFE	Length:57.5mm	Bushing,axle beam	**GRM35534**
Land Cruiser 100						
4.2 (96 kw)	1998.01-2008.07	Rear Axle Left & Right	Terrain cab wagon closed 4WD 1HZ		Spring Mounting	**GRM37866**
4.2 (150 kw)	1998.01-2008.07	Front Axle Left & Right	Terrain cab wagon closed 4WD 1HDFTE		Bushing,shock absorber	**GRM13230**
	1998.01-2008.07	Rear Axle Left & Right	Terrain cab wagon closed 4WD 1HDFTE		Spring Mounting	**GRM37866**
	1998.01-2008.07	-	Terrain cab wagon closed 4WD 1HDFTE		Holder,exhaust system	**GRM16853**
	1998.01-2008.07	Front Left	Terrain cab wagon closed 4WD 1HDFTE		Bush,mounting differential	**GRM35580**
	1998.01-2008.07	Front Axle	Terrain cab wagon closed 4WD 1HDFTE	Date to:2002.08	Steering Bushing	**GRM11974**
	1998.01-2008.07	Front Axle	Terrain cab wagon closed 4WD 1HDFTE		Steering Bushing	**GRM16706**
	1998.01-2008.07	Front Axle Left & Right	Terrain cab wagon closed 4WD 1HDFTE		Steering Bushing Kit	**GRM50221**
4.2 (153 kw)	1998.01-2007.08	Front Axle Left & Right	Closed Off-Road Vehicle 4WD 1HDFTE		Steering Bushing Kit	**GRM50221**
4.5 (165 kw)	1998.03-2008.07	Rear Axle Left & Right	Closed Off-Road Vehicle 4WD 1FZ-FE		Spring Mounting	**GRM37866**
4.5 (173 kw)	1998.01-2008.07	Rear Axle Left & Right	Closed Off-Road Vehicle 4WD 1FZ-FE		Spring Mounting	**GRM37866**
	1998.01-2008.07	Front Left	Closed Off-Road Vehicle 4WD 1FZ-FE		Bush,mounting differential	**GRM35580**
	1998.01-2008.07	Front Axle	Closed Off-Road Vehicle 4WD 1FZ-FE		Steering Bushing	**GRM11974**
	1998.01-2008.07	Front Axle Left & Right	Closed Off-Road Vehicle 4WD 1FZ-FE		Steering Bushing Kit	**GRM50221**
4.7 (170 kw)	1998.01-2007.08	Front Axle Left & Right	Closed Off-Road Vehicle 4WD 2UZFE		Steering Bushing Kit	**GRM50221**
4.7 (173 kw)	1998.01-2002.08	Front Axle Left & Right	Terrain cab wagon closed 4WD 2UZFE		Bushing,shock absorber	**GRM13230**
	1998.01-2002.08	Rear Axle Left & Right	Terrain cab wagon closed 4WD 2UZFE		Spring Mounting	**GRM37866**
	1998.01-2002.08	-	Terrain cab wagon closed 4WD 2UZFE		Holder,exhaust system	**GRM16853**
	1998.01-2002.08	Front	Terrain cab wagon closed 4WD 2UZFE		Rubber buffer,suspension	**GRM17542**
	1998.01-2002.08	Front Left	Terrain cab wagon closed 4WD 2UZFE		Bush,mounting differential	**GRM35580**
	1998.01-2002.08	Front Axle	Terrain cab wagon closed 4WD 2UZFE	AT,Date to:2002.08	Steering Bushing	**GRM11974**
	1998.01-2002.08	Front Axle	Terrain cab wagon closed 4WD 2UZFE		Steering Bushing	**GRM16706**
	1998.01-2002.08	Front Axle Left & Right	Terrain cab wagon closed 4WD 2UZFE		Steering Bushing Kit	**GRM50221**
4.7 (175 kw)	2002.08-2008.07	Front Axle Left & Right	Terrain cab wagon closed 4WD 2UZFE		Bushing,shock absorber	**GRM13230**
	2002.08-2008.07	Rear Axle Left & Right	Terrain cab wagon closed 4WD 2UZFE		Spring Mounting	**GRM37866**
	2002.08-2008.07	-	Terrain cab wagon closed 4WD 2UZFE		Holder,exhaust system	**GRM16853**
	2002.08-2008.07	Front Left	Terrain cab wagon closed 4WD 2UZFE		Bush,mounting differential	**GRM35580**
	2002.08-2008.07	Front Axle	Terrain cab wagon closed 4WD 2UZFE	Date to:2002.08	Steering Bushing	**GRM11974**
	2002.08-2008.07	Front Axle	Terrain cab wagon closed 4WD 2UZFE		Steering Bushing	**GRM16706**
	2002.08-2008.07	Front Axle Left & Right	Terrain cab wagon closed 4WD 2UZFE		Steering Bushing Kit	**GRM50221**
Land Cruiser 200						
4.0 (176 kw)	2010.01-	Rear Axle Left & Right Lower	Closed Off-Road Vehicle 4WD 1GR-FE		Bushing,leaf spring	**GRM13069**
	2010.01-	Rear Axle Left & Right Upper	Closed Off-Road Vehicle 4WD 1GR-FE		Bushing,leaf spring	**GRM13070**
	2010.01-	Front Axle Left & Right	Closed Off-Road Vehicle 4WD 1GR-FE		Bellow Set,strut mounting	**GRM52178S**
	2010.01-	Front Axle Left & Right Lower Inner	Closed Off-Road Vehicle 4WD 1GR-FE		Bushing,axle beam	**GRM35552**
	2010.01-	Front Axle Left & Right Upper Inner	Closed Off-Road Vehicle 4WD 1GR-FE		Bushing,axle beam	**GRM35535**
	2010.01-	Front Axle Left & Right Lower Outer	Closed Off-Road Vehicle 4WD 1GR-FE		Bushing,axle beam	**GRM35560**
	2010.01-	Front Axle Left & Right Upper Outer	Closed Off-Road Vehicle 4WD 1GR-FE		Bushing,axle beam	**GRM35540**
	2010.01-	Rear Axle Left & Right Centre	Closed Off-Road Vehicle 4WD 1GR-FE		Bushing,axle beam	**GRM35555**
	2010.01-	Rear Axle Left & Right Lower Inner	Closed Off-Road Vehicle 4WD 1GR-FE		Bushing,axle beam	**GRM35533**
	2010.01-	Rear Axle Left & Right Upper Inner	Closed Off-Road Vehicle 4WD 1GR-FE		Bushing,axle beam	**GRM35553**
	2010.01-	Rear Axle Left & Right Lower Outer	Closed Off-Road Vehicle 4WD 1GR-FE		Bushing,axle beam	**GRM35550**
	2010.01-	Rear Axle Left & Right Upper Outer	Closed Off-Road Vehicle 4WD 1GR-FE	Length:57.5mm	Bushing,axle beam	**GRM35534**
4.0 (199 kw)	2012.01-	Rear Axle Left & Right Lower	Closed Off-Road Vehicle 4WD 1GR-FE		Bushing,leaf spring	**GRM13069**
	2012.01-	Rear Axle Left & Right Upper	Closed Off-Road Vehicle 4WD 1GR-FE		Bushing,leaf spring	**GRM13070**
	2012.01-	Front Axle Left & Right	Closed Off-Road Vehicle 4WD 1GR-FE		Bellow Set,strut mounting	**GRM52178S**

	YEAR	FITTING POSITION	BODY STYLE & DRIVE TYPE & ENGINE	REMARKS	PRODUCT	G-AP Ref.
TOYOTA **Land Cruiser 200**						
4.0 (199 kw)	2012.01-	Front Axle Left & Right Lower Inner	Closed Off-Road Vehicle 4WD 1GR-FE		Bushing,axle beam	GRM35552
	2012.01-	Front Axle Left & Right Upper Inner	Closed Off-Road Vehicle 4WD 1GR-FE		Bushing,axle beam	GRM35535
	2012.01-	Front Axle Left & Right Lower Outer	Closed Off-Road Vehicle 4WD 1GR-FE		Bushing,axle beam	GRM35560
	2012.01-	Front Axle Left & Right Upper Outer	Closed Off-Road Vehicle 4WD 1GR-FE		Bushing,axle beam	GRM35540
	2012.01-	Rear Axle Left & Right Centre	Closed Off-Road Vehicle 4WD 1GR-FE		Bushing,axle beam	GRM35555
	2012.01-	Rear Axle Left & Right Lower Inner	Closed Off-Road Vehicle 4WD 1GR-FE		Bushing,axle beam	GRM35533
	2012.01-	Rear Axle Left & Right Upper Inner	Closed Off-Road Vehicle 4WD 1GR-FE		Bushing,axle beam	GRM35553
	2012.01-	Rear Axle Left & Right Lower Outer	Closed Off-Road Vehicle 4WD 1GR-FE		Bushing,axle beam	GRM35550
	2012.01-	Rear Axle Left & Right Upper Outer	Closed Off-Road Vehicle 4WD 1GR-FE	Length:57.5mm	Bushing,axle beam	GRM35534
4.5 (171 kw)	2013.01-	Front Axle Left & Right	Terrain cab wagon closed 4WD 1VDFTV		Bellow Set,strut mounting	GRM52178S
	2013.01-	Front Axle Left & Right Lower Inner	Terrain cab wagon closed 4WD 1VDFTV		Bushing,axle beam	GRM35552
	2013.01-	Front Axle Left & Right Upper Inner	Terrain cab wagon closed 4WD 1VDFTV		Bushing,axle beam	GRM35535
	2013.01-	Front Axle Left & Right Lower Outer	Terrain cab wagon closed 4WD 1VDFTV		Bushing,axle beam	GRM35560
	2013.01-	Front Axle Left & Right Upper Outer	Terrain cab wagon closed 4WD 1VDFTV		Bushing,axle beam	GRM35540
	2013.01-	Rear Axle Left & Right Centre	Terrain cab wagon closed 4WD 1VDFTV		Bushing,axle beam	GRM35555
	2013.01-	Rear Axle Left & Right Lower Inner	Terrain cab wagon closed 4WD 1VDFTV		Bushing,axle beam	GRM35533
	2013.01-	Rear Axle Left & Right Upper Inner	Terrain cab wagon closed 4WD 1VDFTV		Bushing,axle beam	GRM35553
	2013.01-	Rear Axle Left & Right Lower Outer	Terrain cab wagon closed 4WD 1VDFTV		Bushing,axle beam	GRM35550
	2013.01-	Rear Axle Left & Right Upper Outer	Terrain cab wagon closed 4WD 1VDFTV	Length:57.5mm	Bushing,axle beam	GRM35534
4.5 (173 kw)	2007.06-	Front Axle Left & Right	Terrain cab wagon closed 4WD 1VDFTV		Bellow Set,strut mounting	GRM52178S
	2007.06-	Front Axle Left & Right Lower Inner	Terrain cab wagon closed 4WD 1VDFTV		Bushing,axle beam	GRM35552
	2007.06-	Front Axle Left & Right Upper Inner	Terrain cab wagon closed 4WD 1VDFTV		Bushing,axle beam	GRM35535
	2007.06-	Front Axle Left & Right Lower Outer	Terrain cab wagon closed 4WD 1VDFTV		Bushing,axle beam	GRM35560
	2007.06-	Front Axle Left & Right Upper Outer	Terrain cab wagon closed 4WD 1VDFTV		Bushing,axle beam	GRM35540
	2007.06-	Rear Axle Left & Right Centre	Terrain cab wagon closed 4WD 1VDFTV		Bushing,axle beam	GRM35555
	2007.06-	Rear Axle Left & Right Lower Inner	Terrain cab wagon closed 4WD 1VDFTV		Bushing,axle beam	GRM35533
	2007.06-	Rear Axle Left & Right Upper Inner	Terrain cab wagon closed 4WD 1VDFTV		Bushing,axle beam	GRM35553
	2007.06-	Rear Axle Left & Right Lower Outer	Terrain cab wagon closed 4WD 1VDFTV		Bushing,axle beam	GRM35550
	2007.06-	Rear Axle Left & Right Upper Outer	Terrain cab wagon closed 4WD 1VDFTV	Length:57.5mm	Bushing,axle beam	GRM35534
4.5 (183 kw)	2015.08-	Front Axle Left & Right	Terrain cab wagon closed 4WD 1VDFTV		Bellow Set,strut mounting	GRM52178S
	2015.08-	Front Axle Left & Right Lower Inner	Terrain cab wagon closed 4WD 1VDFTV		Bushing,axle beam	GRM35552
	2015.08-	Front Axle Left & Right Upper Inner	Terrain cab wagon closed 4WD 1VDFTV		Bushing,axle beam	GRM35535
	2015.08-	Front Axle Left & Right Lower Outer	Terrain cab wagon closed 4WD 1VDFTV		Bushing,axle beam	GRM35560
	2015.08-	Front Axle Left & Right Upper Outer	Terrain cab wagon closed 4WD 1VDFTV		Bushing,axle beam	GRM35540
	2015.08-	Rear Axle Left & Right Centre	Terrain cab wagon closed 4WD 1VDFTV		Bushing,axle beam	GRM35555
	2015.08-	Rear Axle Left & Right Lower Inner	Terrain cab wagon closed 4WD 1VDFTV		Bushing,axle beam	GRM35533
	2015.08-	Rear Axle Left & Right Upper Inner	Terrain cab wagon closed 4WD 1VDFTV		Bushing,axle beam	GRM35553
	2015.08-	Rear Axle Left & Right Lower Outer	Terrain cab wagon closed 4WD 1VDFTV		Bushing,axle beam	GRM35550
	2015.08-	Rear Axle Left & Right Upper Outer	Terrain cab wagon closed 4WD 1VDFTV	Length:57.5mm	Bushing,axle beam	GRM35534
4.5 (195 kw)	2007.09-	-	Terrain cab wagon closed 4WD 1VDFTV		Holder,exhaust system	GRM17655
	2007.09-	Front Axle Left & Right	Terrain cab wagon closed 4WD 1VDFTV		Bellow Set,strut mounting	GRM52178S
	2007.09-	Front Axle Left & Right Lower Inner	Terrain cab wagon closed 4WD 1VDFTV		Bushing,axle beam	GRM35552
	2007.09-	Front Axle Left & Right Upper Inner	Terrain cab wagon closed 4WD 1VDFTV		Bushing,axle beam	GRM35535
	2007.09-	Front Axle Left & Right Lower Outer	Terrain cab wagon closed 4WD 1VDFTV		Bushing,axle beam	GRM35560
	2007.09-	Front Axle Left & Right Upper Outer	Terrain cab wagon closed 4WD 1VDFTV		Bushing,axle beam	GRM35540
	2007.09-	Rear Axle Left & Right Centre	Terrain cab wagon closed 4WD 1VDFTV		Bushing,axle beam	GRM35555
	2007.09-	Rear Axle Left & Right Lower Inner	Terrain cab wagon closed 4WD 1VDFTV		Bushing,axle beam	GRM35533
	2007.09-	Rear Axle Left & Right Upper Inner	Terrain cab wagon closed 4WD 1VDFTV		Bushing,axle beam	GRM35553
	2007.09-	Rear Axle Left & Right Lower Outer	Terrain cab wagon closed 4WD 1VDFTV		Bushing,axle beam	GRM35550
	2007.09-	Rear Axle Left & Right Upper Outer	Terrain cab wagon closed 4WD 1VDFTV	Length:57.5mm	Bushing,axle beam	GRM35534
	2007.09-	Front Axle Left & Right	Terrain cab wagon closed 4WD 1VDFTV		Steering Bushing Kit	GRM16882S
4.5 (200 kw)	2012.01-	Front Axle Left & Right	Terrain cab wagon closed 4WD 1VDFTV		Bellow Set,strut mounting	GRM52178S
	2012.01-	Front Axle Left & Right Lower Inner	Terrain cab wagon closed 4WD 1VDFTV		Bushing,axle beam	GRM35552
	2012.01-	Front Axle Left & Right Upper Inner	Terrain cab wagon closed 4WD 1VDFTV		Bushing,axle beam	GRM35535
	2012.01-	Front Axle Left & Right Lower Outer	Terrain cab wagon closed 4WD 1VDFTV		Bushing,axle beam	GRM35560
	2012.01-	Front Axle Left & Right Upper Outer	Terrain cab wagon closed 4WD 1VDFTV		Bushing,axle beam	GRM35540
	2012.01-	Rear Axle Left & Right Centre	Terrain cab wagon closed 4WD 1VDFTV		Bushing,axle beam	GRM35555
	2012.01-	Rear Axle Left & Right Lower Inner	Terrain cab wagon closed 4WD 1VDFTV		Bushing,axle beam	GRM35533
	2012.01-	Rear Axle Left & Right Upper Inner	Terrain cab wagon closed 4WD 1VDFTV		Bushing,axle beam	GRM35553
	2012.01-	Rear Axle Left & Right Lower Outer	Terrain cab wagon closed 4WD 1VDFTV		Bushing,axle beam	GRM35550
	2012.01-	Rear Axle Left & Right Upper Outer	Terrain cab wagon closed 4WD 1VDFTV	Length:57.5mm	Bushing,axle beam	GRM35534
4.5 (210 kw)	2007.08-	-	Terrain cab wagon closed 4WD 1VDFTV		Holder,exhaust system	GRM17655
	2007.08-	Front Axle Left & Right	Terrain cab wagon closed 4WD 1VDFTV		Bellow Set,strut mounting	GRM52178S
	2007.08-	Front Axle Left & Right Lower Inner	Terrain cab wagon closed 4WD 1VDFTV		Bushing,axle beam	GRM35552

	YEAR	FITTING POSITION	BODY STYLE & DRIVE TYPE & ENGINE	REMARKS	PRODUCT	G-AP Ref.
TOYOTA **Land Cruiser 200**						
4.5 (210 kw)	2007.08-	Front Axle Left & Right Upper Inner	Terrain cab wagon closed 4WD 1VDFTV		Bushing,axle beam	GRM35535
	2007.08-	Front Axle Left & Right Lower Outer	Terrain cab wagon closed 4WD 1VDFTV		Bushing,axle beam	GRM35560
	2007.08-	Front Axle Left & Right Upper Outer	Terrain cab wagon closed 4WD 1VDFTV		Bushing,axle beam	GRM35540
	2007.08-	Rear Axle Left & Right Centre	Terrain cab wagon closed 4WD 1VDFTV		Bushing,axle beam	GRM35555
	2007.08-	Rear Axle Left & Right Lower Inner	Terrain cab wagon closed 4WD 1VDFTV		Bushing,axle beam	GRM35533
	2007.08-	Rear Axle Left & Right Upper Inner	Terrain cab wagon closed 4WD 1VDFTV		Bushing,axle beam	GRM35553
	2007.08-	Rear Axle Left & Right Lower Outer	Terrain cab wagon closed 4WD 1VDFTV		Bushing,axle beam	GRM35550
	2007.08-	Rear Axle Left & Right Upper Outer	Terrain cab wagon closed 4WD 1VDFTV	Length:57.5mm	Bushing,axle beam	GRM35534
	2007.08-	Front Axle Left & Right	Terrain cab wagon closed 4WD 1VDFTV		Steering Bushing Kit	GRM16882S
4.6 (224 kw)	2012.01-	Front Axle Left & Right	Closed Off-Road Vehicle 4WD 1UR-FE		Bellow Set,strut mounting	GRM52178S
	2012.01-	Front Axle Left & Right Lower Inner	Closed Off-Road Vehicle 4WD 1UR-FE		Bushing,axle beam	GRM35552
	2012.01-	Front Axle Left & Right Upper Inner	Closed Off-Road Vehicle 4WD 1UR-FE		Bushing,axle beam	GRM35535
	2012.01-	Front Axle Left & Right Lower Outer	Closed Off-Road Vehicle 4WD 1UR-FE		Bushing,axle beam	GRM35560
	2012.01-	Front Axle Left & Right Upper Outer	Closed Off-Road Vehicle 4WD 1UR-FE		Bushing,axle beam	GRM35540
	2012.01-	Rear Axle Left & Right Centre	Closed Off-Road Vehicle 4WD 1UR-FE		Bushing,axle beam	GRM35555
	2012.01-	Rear Axle Left & Right Lower Inner	Closed Off-Road Vehicle 4WD 1UR-FE		Bushing,axle beam	GRM35533
	2012.01-	Rear Axle Left & Right Upper Inner	Closed Off-Road Vehicle 4WD 1UR-FE		Bushing,axle beam	GRM35553
	2012.01-	Rear Axle Left & Right Lower Outer	Closed Off-Road Vehicle 4WD 1UR-FE		Bushing,axle beam	GRM35550
	2012.01-	Rear Axle Left & Right Upper Outer	Closed Off-Road Vehicle 4WD 1UR-FE	Length:57.5mm	Bushing,axle beam	GRM35534
4.6 (227 kw)	2012.01-2017.06	Front Axle Left & Right	Terrain cab wagon closed 4WD 1URFE		Bellow Set,strut mounting	GRM52178S
	2012.01-2017.06	Front Axle Left & Right Lower Inner	Terrain cab wagon closed 4WD 1URFE		Bushing,axle beam	GRM35552
	2012.01-2017.06	Front Axle Left & Right Upper Inner	Terrain cab wagon closed 4WD 1URFE		Bushing,axle beam	GRM35535
	2012.01-2017.06	Front Axle Left & Right Lower Outer	Terrain cab wagon closed 4WD 1URFE		Bushing,axle beam	GRM35560
	2012.01-2017.06	Front Axle Left & Right Upper Outer	Terrain cab wagon closed 4WD 1URFE		Bushing,axle beam	GRM35540
	2012.01-2017.06	Rear Axle Left & Right Centre	Terrain cab wagon closed 4WD 1URFE		Bushing,axle beam	GRM35555
	2012.01-2017.06	Rear Axle Left & Right Lower Inner	Terrain cab wagon closed 4WD 1URFE		Bushing,axle beam	GRM35533
	2012.01-2017.06	Rear Axle Left & Right Upper Inner	Terrain cab wagon closed 4WD 1URFE		Bushing,axle beam	GRM35553
	2012.01-2017.06	Rear Axle Left & Right Lower Outer	Terrain cab wagon closed 4WD 1URFE		Bushing,axle beam	GRM35550
	2012.01-2017.06	Rear Axle Left & Right Upper Outer	Terrain cab wagon closed 4WD 1URFE	Length:57.5mm	Bushing,axle beam	GRM35534
4.7 (199 kw)	2011.04-	Front Axle Left & Right	Closed Off-Road Vehicle 4WD 2UZFE		Bellow Set,strut mounting	GRM52178S
	2011.04-	Rear Axle Left & Right Upper Inner	Closed Off-Road Vehicle 4WD 2UZFE		Bushing,axle beam	GRM35553
4.7 (202 kw)	2007.11-	Front Axle Left & Right	Terrain cab wagon closed 4WD 2UZFE		Bellow Set,strut mounting	GRM52178S
	2007.11-	Front Axle Left & Right Lower Inner	Terrain cab wagon closed 4WD 2UZFE		Bushing,axle beam	GRM35552
	2007.11-	Front Axle Left & Right Upper Inner	Terrain cab wagon closed 4WD 2UZFE		Bushing,axle beam	GRM35535
	2007.11-	Front Axle Left & Right Lower Outer	Terrain cab wagon closed 4WD 2UZFE		Bushing,axle beam	GRM35560
	2007.11-	Front Axle Left & Right Upper Outer	Terrain cab wagon closed 4WD 2UZFE		Bushing,axle beam	GRM35540
	2007.11-	Rear Axle Left & Right Centre	Terrain cab wagon closed 4WD 2UZFE		Bushing,axle beam	GRM35555
	2007.11-	Rear Axle Left & Right Lower Inner	Terrain cab wagon closed 4WD 2UZFE		Bushing,axle beam	GRM35533
	2007.11-	Rear Axle Left & Right Upper Inner	Terrain cab wagon closed 4WD 2UZFE		Bushing,axle beam	GRM35553
	2007.11-	Rear Axle Left & Right Lower Outer	Terrain cab wagon closed 4WD 2UZFE		Bushing,axle beam	GRM35550
	2007.11-	Rear Axle Left & Right Upper Outer	Terrain cab wagon closed 4WD 2UZFE	Length:57.5mm	Bushing,axle beam	GRM35534
4.7 (212 kw)	2008.01-	-	Terrain cab wagon closed 4WD 2UZFE		Holder,exhaust system	GRM17655
	2008.01-	Front Axle Left & Right	Terrain cab wagon closed 4WD 2UZFE		Bellow Set,strut mounting	GRM52178S
	2008.01-	Front Axle Left & Right Lower Inner	Terrain cab wagon closed 4WD 2UZFE		Bushing,axle beam	GRM35552
	2008.01-	Front Axle Left & Right Upper Inner	Terrain cab wagon closed 4WD 2UZFE		Bushing,axle beam	GRM35535
	2008.01-	Front Axle Left & Right Lower Outer	Terrain cab wagon closed 4WD 2UZFE		Bushing,axle beam	GRM35560
	2008.01-	Front Axle Left & Right Upper Outer	Terrain cab wagon closed 4WD 2UZFE		Bushing,axle beam	GRM35540
	2008.01-	Rear Axle Left & Right Centre	Terrain cab wagon closed 4WD 2UZFE		Bushing,axle beam	GRM35555
	2008.01-	Rear Axle Left & Right Lower Inner	Terrain cab wagon closed 4WD 2UZFE		Bushing,axle beam	GRM35533
	2008.01-	Rear Axle Left & Right Upper Inner	Terrain cab wagon closed 4WD 2UZFE		Bushing,axle beam	GRM35553
	2008.01-	Rear Axle Left & Right Lower Outer	Terrain cab wagon closed 4WD 2UZFE		Bushing,axle beam	GRM35550
	2008.01-	Rear Axle Left & Right Upper Outer	Terrain cab wagon closed 4WD 2UZFE	Length:57.5mm	Bushing,axle beam	GRM35534
	2008.01-	Front Axle Left & Right	Terrain cab wagon closed 4WD 2UZFE		Steering Bushing Kit	GRM16882S
5.7 (266 kw)	2015.08-	Front Axle Left & Right	Closed Off-Road Vehicle 4WD 3UR-FE		Bellow Set,strut mounting	GRM52178S
	2015.08-	Front Axle Left & Right Lower Inner	Closed Off-Road Vehicle 4WD 3UR-FE		Bushing,axle beam	GRM35552
	2015.08-	Front Axle Left & Right Upper Inner	Closed Off-Road Vehicle 4WD 3UR-FE		Bushing,axle beam	GRM35535
	2015.08-	Front Axle Left & Right Lower Outer	Closed Off-Road Vehicle 4WD 3UR-FE		Bushing,axle beam	GRM35560
	2015.08-	Front Axle Left & Right Upper Outer	Closed Off-Road Vehicle 4WD 3UR-FE		Bushing,axle beam	GRM35540
	2015.08-	Rear Axle Left & Right Centre	Closed Off-Road Vehicle 4WD 3UR-FE		Bushing,axle beam	GRM35555
	2015.08-	Rear Axle Left & Right Lower Inner	Closed Off-Road Vehicle 4WD 3UR-FE		Bushing,axle beam	GRM35533
	2015.08-	Rear Axle Left & Right Upper Inner	Closed Off-Road Vehicle 4WD 3UR-FE		Bushing,axle beam	GRM35553
	2015.08-	Rear Axle Left & Right Lower Outer	Closed Off-Road Vehicle 4WD 3UR-FE		Bushing,axle beam	GRM35550
	2015.08-	Rear Axle Left & Right Upper Outer	Closed Off-Road Vehicle 4WD 3UR-FE	Length:57.5mm	Bushing,axle beam	GRM35534

	YEAR	FITTING POSITION	BODY STYLE & DRIVE TYPE & ENGINE	REMARKS	PRODUCT	G-AP Ref.
TOYOTA **Land Cruiser 200**						
5.7 (270 kw)	2011.09-2015.07	Front Axle Left & Right	Closed Off-Road Vehicle 4WD 3UR-FE		Bellow Set,strut mounting	GRM52178S
	2011.09-2015.07	Front Axle Left & Right Lower Inner	Closed Off-Road Vehicle 4WD 3UR-FE		Bushing,axle beam	GRM35552
	2011.09-2015.07	Front Axle Left & Right Upper Inner	Closed Off-Road Vehicle 4WD 3UR-FE		Bushing,axle beam	GRM35535
	2011.09-2015.07	Front Axle Left & Right Lower Outer	Closed Off-Road Vehicle 4WD 3UR-FE		Bushing,axle beam	GRM35560
	2011.09-2015.07	Front Axle Left & Right Upper Outer	Closed Off-Road Vehicle 4WD 3UR-FE		Bushing,axle beam	GRM35540
	2011.09-2015.07	Rear Axle Left & Right Centre	Closed Off-Road Vehicle 4WD 3UR-FE		Bushing,axle beam	GRM35555
	2011.09-2015.07	Rear Axle Left & Right Lower Inner	Closed Off-Road Vehicle 4WD 3UR-FE		Bushing,axle beam	GRM35533
	2011.09-2015.07	Rear Axle Left & Right Upper Inner	Closed Off-Road Vehicle 4WD 3UR-FE		Bushing,axle beam	GRM35553
	2011.09-2015.07	Rear Axle Left & Right Lower Outer	Closed Off-Road Vehicle 4WD 3UR-FE		Bushing,axle beam	GRM35550
	2011.09-2015.07	Rear Axle Left & Right Upper Outer	Closed Off-Road Vehicle 4WD 3UR-FE	Length:57.5mm	Bushing,axle beam	GRM35534
Land Cruiser 400						
4.2 (96 kw)	1996.04-2001.08	Rear Axle Left & Right Inner	Terrain cab wagon closed 4WD 1HZ		Bushing,leaf spring	GRM50192
Land Cruiser 70						
4.0 (170 kw)	2007.03-	Rear Axle Left & Right Lower	Closed Off-Road Vehicle 4WD 1GR-FE		Bushing,leaf spring	GRM13069
	2007.03-	Rear Axle Left & Right Lower	Platform/Chassis 4WD 1GR-FE		Bushing,leaf spring	GRM13069
	2007.03-	Rear Axle Left & Right Upper	Closed Off-Road Vehicle 4WD 1GR-FE		Bushing,leaf spring	GRM13070
	2007.03-	Rear Axle Left & Right Upper	Platform/Chassis 4WD 1GR-FE		Bushing,leaf spring	GRM13070
4.2 (96 kw)	1996.04-	Rear Axle Left & Right Inner	Terrain cab wagon closed 4WD 1HZ		Bushing,leaf spring	GRM50192
4.2 (100 kw)	2007.03-	Rear Axle Left & Right Inner	Platform/Chassis 4WD 1H-Z		Bushing,leaf spring	GRM50192
Land Cruiser 80						
4.2 (99 kw)	1990.01-1997.12	Front Axle Left & Right	Terrain cab wagon closed 4WD 1HZ		Bushing,shock absorber	GRM11976
	1990.01-1997.12	Front Axle Left & Right	Terrain cab wagon closed 4WD 1HZ		Bushing,shock absorber	GRM11977
	1990.01-1997.12	Rear Axle Left & Right	Terrain cab wagon closed 4WD 1HZ		Spring Mounting	GRM37866
	1990.01-1997.12	Rear	Terrain cab wagon closed 4WD 1HZ		Holder,exhaust system	GRM12122
	1990.01-1997.12	Rear	Terrain cab wagon closed 4WD 1HZ		Bushing,leaf spring	GRM11057
	1990.01-1997.12	Front Axle Left & Right Lower Inner	Terrain cab wagon closed 4WD 1HZ		Bushing,axle beam	GRM13030
	1990.01-1997.12	Front Axle Left & Right Upper Inner	Terrain cab wagon closed 4WD 1HZ		Bushing,axle beam	GRM13028
	1990.01-1997.12	Front Axle Left & Right Outer	Terrain cab wagon closed 4WD 1HZ		Bushing,axle beam	GRM13027
	1990.01-1997.12	Rear Axle Left Outer	Terrain cab wagon closed 4WD 1HZ		Bushing,axle beam	GRM13025
	1990.01-1997.12	Rear Axle Right Outer	Terrain cab wagon closed 4WD 1HZ		Bushing,axle beam	GRM13026
	1990.01-1997.12	Rear Axle Left & Right Inner	Terrain cab wagon closed 4WD 1HZ		Bushing,axle beam	GRM35536
	1990.01-1997.12	Lower	Terrain cab wagon closed 4WD 1HZ		Bushing,axle beam	GRM13031
	1990.01-1997.12	Upper	Terrain cab wagon closed 4WD 1HZ		Bushing,axle beam	GRM13029
4.2 (118 kw)	1992.10-1997.12	Front Axle Left & Right	Terrain cab wagon closed 4WD 1HDT		Bushing,shock absorber	GRM11976
	1992.10-1997.12	Front Axle Left & Right	Terrain cab wagon closed 4WD 1HDT		Bushing,shock absorber	GRM11977
	1992.10-1997.12	Rear Axle Left & Right	Terrain cab wagon closed 4WD 1HDT		Spring Mounting	GRM37866
	1992.10-1997.12	Rear	Terrain cab wagon closed 4WD 1HDT		Holder,exhaust system	GRM12122
	1992.10-1997.12	Rear	Terrain cab wagon closed 4WD 1HDT		Bushing,leaf spring	GRM11057
	1992.10-1997.12	Front Axle Left & Right Lower Inner	Terrain cab wagon closed 4WD 1HDT		Bushing,axle beam	GRM13030
	1992.10-1997.12	Front Axle Left & Right Upper Inner	Terrain cab wagon closed 4WD 1HDT		Bushing,axle beam	GRM13028
	1992.10-1997.12	Front Axle Left & Right Outer	Terrain cab wagon closed 4WD 1HDT		Bushing,axle beam	GRM13027
	1992.10-1997.12	Rear Axle Left Outer	Terrain cab wagon closed 4WD 1HDT		Bushing,axle beam	GRM13025
	1992.10-1997.12	Rear Axle Right Outer	Terrain cab wagon closed 4WD 1HDT		Bushing,axle beam	GRM13026
	1992.10-1997.12	Rear Axle Left & Right Inner	Terrain cab wagon closed 4WD 1HDT		Bushing,axle beam	GRM35536
	1992.10-1997.12	Lower	Terrain cab wagon closed 4WD 1HDT		Bushing,axle beam	GRM13031
	1992.10-1997.12	Upper	Terrain cab wagon closed 4WD 1HDT		Bushing,axle beam	GRM13029
4.2 (123 kw)	1990.01-1997.12	Front Axle Left & Right	Terrain cab wagon closed 4WD 1HDT		Bushing,shock absorber	GRM11976
	1990.01-1997.12	Front Axle Left & Right	Terrain cab wagon closed 4WD 1HDT		Bushing,shock absorber	GRM11977
	1990.01-1997.12	Rear Axle Left & Right	Terrain cab wagon closed 4WD 1HDT		Spring Mounting	GRM37866
	1990.01-1997.12	Rear	Terrain cab wagon closed 4WD 1HDT		Holder,exhaust system	GRM12122
	1990.01-1997.12	Rear	Terrain cab wagon closed 4WD 1HDT		Bushing,leaf spring	GRM11057
	1990.01-1997.12	Front Axle Left & Right Lower Inner	Terrain cab wagon closed 4WD 1HDT		Bushing,axle beam	GRM13030
	1990.01-1997.12	Front Axle Left & Right Upper Inner	Terrain cab wagon closed 4WD 1HDT		Bushing,axle beam	GRM13028
	1990.01-1997.12	Front Axle Left & Right Outer	Terrain cab wagon closed 4WD 1HDT		Bushing,axle beam	GRM13027
	1990.01-1997.12	Rear Axle Left Outer	Terrain cab wagon closed 4WD 1HDT		Bushing,axle beam	GRM13025
	1990.01-1997.12	Rear Axle Right Outer	Terrain cab wagon closed 4WD 1HDT		Bushing,axle beam	GRM13026
	1990.01-1997.12	Rear Axle Left & Right Inner	Terrain cab wagon closed 4WD 1HDT		Bushing,axle beam	GRM35536
	1990.01-1997.12	Lower	Terrain cab wagon closed 4WD 1HDT		Bushing,axle beam	GRM13031
	1990.01-1997.12	Upper	Terrain cab wagon closed 4WD 1HDT		Bushing,axle beam	GRM13029
4.2 (125 kw)	1995.02-1997.12	Front Axle Left & Right	Terrain cab wagon closed 4WD 1HDFT		Bushing,shock absorber	GRM11976
	1995.02-1997.12	Front Axle Left & Right	Terrain cab wagon closed 4WD 1HDFT		Bushing,shock absorber	GRM11977
	1995.02-1997.12	Rear Axle Left & Right	Terrain cab wagon closed 4WD 1HDFT		Spring Mounting	GRM37866
	1995.02-1997.12	Rear	Terrain cab wagon closed 4WD 1HDFT		Holder,exhaust system	GRM12122
	1995.02-1997.12	Rear	Terrain cab wagon closed 4WD 1HDFT		Bushing,leaf spring	GRM11057

YEAR	FITTING POSITION	BODY STYLE & DRIVE TYPE & ENGINE	REMARKS	PRODUCT	G-AP Ref.
TOYOTA					
Land Cruiser 80					
4.2 (125 kw)	1995.02-1997.12	Front Axle Left & Right Lower Inner	Terrain cab wagon closed 4WD 1HDFT		Bushing,axle beam	GRM13030
	1995.02-1997.12	Front Axle Left & Right Upper Inner	Terrain cab wagon closed 4WD 1HDFT		Bushing,axle beam	GRM13028
	1995.02-1997.12	Front Axle Left & Right Outer	Terrain cab wagon closed 4WD 1HDFT		Bushing,axle beam	GRM13027
	1995.02-1997.12	Rear Axle Left Outer	Terrain cab wagon closed 4WD 1HDFT		Bushing,axle beam	GRM13025
	1995.02-1997.12	Rear Axle Right Outer	Terrain cab wagon closed 4WD 1HDFT		Bushing,axle beam	GRM13026
	1995.02-1997.12	Rear Axle Left & Right Inner	Terrain cab wagon closed 4WD 1HDFT		Bushing,axle beam	GRM35536
	1995.02-1997.12	Lower	Terrain cab wagon closed 4WD 1HDFT		Bushing,axle beam	GRM13031
	1995.02-1997.12	Upper	Terrain cab wagon closed 4WD 1HDFT		Bushing,axle beam	GRM13029
4.5 (151 kw)	1992.08-1997.12	Front Axle Left & Right	Terrain cab wagon closed 4WD 1FZFE		Bushing,shock absorber	GRM11976
	1992.08-1997.12	Front Axle Left & Right	Terrain cab wagon closed 4WD 1FZFE		Bushing,shock absorber	GRM11977
	1992.08-1997.12	Rear Axle Left & Right	Terrain cab wagon closed 4WD 1FZFE		Spring Mounting	GRM37866
	1992.08-1997.12	Rear	Terrain cab wagon closed 4WD 1FZFE		Holder,exhaust system	GRM12122
	1992.08-1997.12	Rear	Terrain cab wagon closed 4WD 1FZFE		Bushing,leaf spring	GRM11057
	1992.08-1997.12	Front Axle Left & Right Lower Inner	Terrain cab wagon closed 4WD 1FZFE		Bushing,axle beam	GRM13030
	1992.08-1997.12	Front Axle Left & Right Upper Inner	Terrain cab wagon closed 4WD 1FZFE		Bushing,axle beam	GRM13028
	1992.08-1997.12	Front Axle Left & Right Outer	Terrain cab wagon closed 4WD 1FZFE		Bushing,axle beam	GRM13027
	1992.08-1997.12	Rear Axle Left Outer	Terrain cab wagon closed 4WD 1FZFE		Bushing,axle beam	GRM13025
	1992.08-1997.12	Rear Axle Right Outer	Terrain cab wagon closed 4WD 1FZFE		Bushing,axle beam	GRM13026
	1992.08-1997.12	Rear Axle Left & Right Inner	Terrain cab wagon closed 4WD 1FZFE		Bushing,axle beam	GRM35536
	1992.08-1997.12	Lower	Terrain cab wagon closed 4WD 1FZFE		Bushing,axle beam	GRM13031
	1992.08-1997.12	Upper	Terrain cab wagon closed 4WD 1FZFE		Bushing,axle beam	GRM13029
Land Cruiser 90					
3.0 (92 kw)	1996.04-2000.07	Rear Axle Left & Right	Terrain cab wagon closed 4WD 1KZTE		Rubber Buffer	GRM38704
	1996.04-2000.07	Front Axle Left & Right	Terrain cab wagon closed 4WD 1KZTE		Bushing,shock absorber	GRM13022
	1996.04-2000.07	Rear Axle Left & Right	Terrain cab wagon closed 4WD 1KZTE		Bushing,shock absorber	GRM13063
	1996.04-2000.07	-	Terrain cab wagon closed 4WD 1KZTE		Holder,exhaust system	GRM13352
	1996.04-2000.07	-	Terrain cab wagon closed 4WD 1KZTE		Holder,exhaust system	GRM16854
	1996.04-2000.07	Rear	Terrain cab wagon closed 4WD 1KZTE		Bushing,leaf spring	GRM11057
	1996.04-2000.07	Rear Axle Left & Right Lower	Terrain cab wagon closed 4WD 1KZTE		Rubber buffer,suspension	GRM13075
	1996.04-2000.07	Rear Axle Left & Right Inner	Terrain cab wagon closed 4WD 1KZTE		Bushing,axle beam	GRM16444
	1996.04-2000.07	Front Axle	Terrain cab wagon closed 4WD 1KZTE		Steering Bushing	GRM11975
	1996.04-2000.07	Front Axle	Terrain cab wagon closed 4WD 1KZTE		Steering Bushing	GRM12041
	1996.04-2000.07	Front Axle	Terrain cab wagon closed 4WD 1KZTE		Steering Bushing	GRM13020
	1996.04-2000.07	Front Axle Inner	Terrain cab wagon closed 4WD 1KZTE		Steering Bushing	GRM16691
	1996.04-2000.07	Front Axle Outer	Terrain cab wagon closed 4WD 1KZTE		Steering Bushing	GRM16690
3.0 (96 kw)	2000.03-2003.02	Rear Axle Left & Right	Closed Off-Road Vehicle 4WD 1KZ-TE		Rubber Buffer	GRM38704
3.0 (103 kw)	1996.04-2000.07	Rear Axle Left & Right	Terrain cab wagon closed 4WD 1KZTE		Rubber Buffer	GRM38704
3.0 (120 kw)	2000.08-2002.08	Rear Axle Left & Right	Terrain cab wagon closed 4WD 1KDFTV		Rubber Buffer	GRM38704
	2000.08-2002.08	Front Axle Left & Right	Terrain cab wagon closed 4WD 1KDFTV		Bushing,shock absorber	GRM13022
	2000.08-2002.08	Rear Axle Left & Right	Terrain cab wagon closed 4WD 1KDFTV		Bushing,shock absorber	GRM13063
	2000.08-2002.08	-	Terrain cab wagon closed 4WD 1KDFTV		Holder,exhaust system	GRM13352
	2000.08-2002.08	-	Terrain cab wagon closed 4WD 1KDFTV		Holder,exhaust system	GRM16854
	2000.08-2002.08	Rear	Terrain cab wagon closed 4WD 1KDFTV		Bushing,leaf spring	GRM11057
	2000.08-2002.08	Rear Axle Left & Right Lower	Terrain cab wagon closed 4WD 1KDFTV		Rubber buffer,suspension	GRM13075
	2000.08-2002.08	Rear Axle Left & Right Inner	Terrain cab wagon closed 4WD 1KDFTV		Bushing,axle beam	GRM16444
	2000.08-2002.08	Front Axle	Terrain cab wagon closed 4WD 1KDFTV		Steering Bushing	GRM11975
	2000.08-2002.08	Front Axle	Terrain cab wagon closed 4WD 1KDFTV		Steering Bushing	GRM12041
	2000.08-2002.08	Front Axle	Terrain cab wagon closed 4WD 1KDFTV		Steering Bushing	GRM13020
	2000.08-2002.08	Front Axle Inner	Terrain cab wagon closed 4WD 1KDFTV		Steering Bushing	GRM16691
	2000.08-2002.08	Front Axle Outer	Terrain cab wagon closed 4WD 1KDFTV		Steering Bushing	GRM16690
3.4 (131 kw)	1996.04-2002.08	Rear Axle Left & Right	Terrain cab wagon closed 4WD 5VZFE		Rubber Buffer	GRM38704
	1996.04-2002.08	Front Axle Left & Right	Terrain cab wagon closed 4WD 5VZFE		Bushing,shock absorber	GRM13022
	1996.04-2002.08	Rear Axle Left & Right	Terrain cab wagon closed 4WD 5VZFE		Bushing,shock absorber	GRM13063
	1996.04-2002.08	-	Terrain cab wagon closed 4WD 5VZFE		Holder,exhaust system	GRM13352
	1996.04-2002.08	-	Terrain cab wagon closed 4WD 5VZFE		Holder,exhaust system	GRM16854
	1996.04-2002.08	Rear	Terrain cab wagon closed 4WD 5VZFE		Bushing,leaf spring	GRM11057
	1996.04-2002.08	Rear Axle Left & Right Lower	Terrain cab wagon closed 4WD 5VZFE		Rubber buffer,suspension	GRM13075
	1996.04-2002.08	Rear Axle Left & Right Inner	Terrain cab wagon closed 4WD 5VZFE		Bushing,axle beam	GRM16444
	1996.04-2002.08	Front Axle	Terrain cab wagon closed 4WD 5VZFE		Steering Bushing	GRM11975
	1996.04-2002.08	Front Axle	Terrain cab wagon closed 4WD 5VZFE		Steering Bushing	GRM12041
	1996.04-2002.08	Front Axle	Terrain cab wagon closed 4WD 5VZFE		Steering Bushing	GRM13020
	1996.04-2002.08	Front Axle Inner	Terrain cab wagon closed 4WD 5VZFE		Steering Bushing	GRM16691
	1996.04-2002.08	Front Axle Outer	Terrain cab wagon closed 4WD 5VZFE		Steering Bushing	GRM16690

	YEAR	FITTING POSITION	BODY STYLE & DRIVE TYPE & ENGINE	REMARKS	PRODUCT	G-AP Ref.
TOYOTA **Land Cruiser Amazon**						
4.2 (150 kw)	1998.01-2003.07	Front Axle Left & Right	Terrain cab wagon closed 4WD 1HDFTE		Bushing,shock absorber	GRM13230
	1998.01-2003.07	Rear Axle Left & Right	Terrain cab wagon closed 4WD 1HDFTE		Spring Mounting	GRM37866
	1998.01-2003.07	-	Terrain cab wagon closed 4WD 1HDFTE		Holder,exhaust system	GRM16853
	1998.01-2003.07	Front Left	Terrain cab wagon closed 4WD 1HDFTE		Bush,mounting differential	GRM35580
	1998.01-2003.07	Front Axle	Terrain cab wagon closed 4WD 1HDFTE	Date to:2002.08	Steering Bushing	GRM11974
	1998.01-2003.07	Front Axle	Terrain cab wagon closed 4WD 1HDFTE		Steering Bushing	GRM16706
	1998.01-2003.07	Front Axle Left & Right	Terrain cab wagon closed 4WD 1HDFTE		Steering Bushing Kit	GRM50221
4.7 (175 kw)	2002.08-2007.08	Front Axle Left & Right	Terrain cab wagon closed 4WD 2UZFE		Bushing,shock absorber	GRM13230
	2002.08-2007.08	Rear Axle Left & Right	Terrain cab wagon closed 4WD 2UZFE		Spring Mounting	GRM37866
	2002.08-2007.08	-	Terrain cab wagon closed 4WD 2UZFE		Holder,exhaust system	GRM16853
	2002.08-2007.08	Front Left	Terrain cab wagon closed 4WD 2UZFE		Bush,mounting differential	GRM35580
	2002.08-2007.08	Front Axle	Terrain cab wagon closed 4WD 2UZFE	Date to:2002.08	Steering Bushing	GRM11974
	2002.08-2007.08	Front Axle	Terrain cab wagon closed 4WD 2UZFE		Steering Bushing	GRM16706
	2002.08-2007.08	Front Axle Left & Right	Terrain cab wagon closed 4WD 2UZFE		Steering Bushing Kit	GRM50221
Land Cruiser Colorado						
3.0 (92 kw)	1996.04-2001.12	Rear Axle Left & Right	Terrain cab wagon closed 4WD 1KZTE		Rubber Buffer	GRM38704
	1996.04-2001.12	Front Axle Left & Right	Terrain cab wagon closed 4WD 1KZTE		Bushing,shock absorber	GRM13022
	1996.04-2001.12	Rear Axle Left & Right	Terrain cab wagon closed 4WD 1KZTE		Bushing,shock absorber	GRM13063
	1996.04-2001.12	-	Terrain cab wagon closed 4WD 1KZTE		Holder,exhaust system	GRM13352
	1996.04-2001.12	-	Terrain cab wagon closed 4WD 1KZTE		Holder,exhaust system	GRM16854
	1996.04-2001.12	Rear	Terrain cab wagon closed 4WD 1KZTE		Bushing,leaf spring	GRM11057
	1996.04-2001.12	Rear Axle Left & Right Lower	Terrain cab wagon closed 4WD 1KZTE		Rubber buffer,suspension	GRM13075
	1996.04-2001.12	Rear Axle Left & Right Inner	Terrain cab wagon closed 4WD 1KZTE		Bushing,axle beam	GRM16444
	1996.04-2001.12	Front Axle	Terrain cab wagon closed 4WD 1KZTE		Steering Bushing	GRM11975
	1996.04-2001.12	Front Axle	Terrain cab wagon closed 4WD 1KZTE		Steering Bushing	GRM12041
	1996.04-2001.12	Front Axle	Terrain cab wagon closed 4WD 1KZTE		Steering Bushing	GRM13020
	1996.04-2001.12	Front Axle Inner	Terrain cab wagon closed 4WD 1KZTE		Steering Bushing	GRM16691
	1996.04-2001.12	Front Axle Outer	Terrain cab wagon closed 4WD 1KZTE		Steering Bushing	GRM16690
3.0 (120 kw)	2000.03-2003.03	Rear Axle Left & Right	Terrain cab wagon closed 4WD 1KDFTV		Rubber Buffer	GRM38704
	2000.03-2003.03	Front Axle Left & Right	Terrain cab wagon closed 4WD 1KDFTV		Bushing,shock absorber	GRM13022
	2000.03-2003.03	Rear Axle Left & Right	Terrain cab wagon closed 4WD 1KDFTV		Bushing,shock absorber	GRM13063
	2000.03-2003.03	-	Terrain cab wagon closed 4WD 1KDFTV		Holder,exhaust system	GRM13352
	2000.03-2003.03	-	Terrain cab wagon closed 4WD 1KDFTV		Holder,exhaust system	GRM16854
	2000.03-2003.03	Rear	Terrain cab wagon closed 4WD 1KDFTV		Bushing,leaf spring	GRM11057
	2000.03-2003.03	Rear Axle Left & Right Lower	Terrain cab wagon closed 4WD 1KDFTV		Rubber buffer,suspension	GRM13075
	2000.03-2003.03	Rear Axle Left & Right Inner	Terrain cab wagon closed 4WD 1KDFTV		Bushing,axle beam	GRM16444
	2000.03-2003.03	Front Axle	Terrain cab wagon closed 4WD 1KDFTV		Steering Bushing	GRM11975
	2000.03-2003.03	Front Axle	Terrain cab wagon closed 4WD 1KDFTV		Steering Bushing	GRM12041
	2000.03-2003.03	Front Axle	Terrain cab wagon closed 4WD 1KDFTV		Steering Bushing	GRM13020
	2000.03-2003.03	Front Axle Inner	Terrain cab wagon closed 4WD 1KDFTV		Steering Bushing	GRM16691
	2000.03-2003.03	Front Axle Outer	Terrain cab wagon closed 4WD 1KDFTV		Steering Bushing	GRM16690
3.4 (131 kw)	1996.04-2000.07	Rear Axle Left & Right	Terrain cab wagon closed 4WD 5VZFE		Rubber Buffer	GRM38704
	1996.04-2000.07	Front Axle Left & Right	Terrain cab wagon closed 4WD 5VZFE		Bushing,shock absorber	GRM13022
	1996.04-2000.07	Rear Axle Left & Right	Terrain cab wagon closed 4WD 5VZFE		Bushing,shock absorber	GRM13063
	1996.04-2000.07	-	Terrain cab wagon closed 4WD 5VZFE		Holder,exhaust system	GRM13352
	1996.04-2000.07	-	Terrain cab wagon closed 4WD 5VZFE		Holder,exhaust system	GRM16854
	1996.04-2000.07	Rear	Terrain cab wagon closed 4WD 5VZFE		Bushing,leaf spring	GRM11057
	1996.04-2000.07	Rear Axle Left & Right Lower	Terrain cab wagon closed 4WD 5VZFE		Rubber buffer,suspension	GRM13075
	1996.04-2000.07	Rear Axle Left & Right Inner	Terrain cab wagon closed 4WD 5VZFE		Bushing,axle beam	GRM16444
	1996.04-2000.07	Front Axle	Terrain cab wagon closed 4WD 5VZFE		Steering Bushing	GRM11975
	1996.04-2000.07	Front Axle	Terrain cab wagon closed 4WD 5VZFE		Steering Bushing	GRM12041
	1996.04-2000.07	Front Axle	Terrain cab wagon closed 4WD 5VZFE		Steering Bushing	GRM13020
	1996.04-2000.07	Front Axle Inner	Terrain cab wagon closed 4WD 5VZFE		Steering Bushing	GRM16691
	1996.04-2000.07	Front Axle Outer	Terrain cab wagon closed 4WD 5VZFE		Steering Bushing	GRM16690
Land Cruiser Cygnus						
4.2 (151 kw)	1998.01-2002.07	Rear Axle Left & Right	Closed Off-Road Vehicle 4WD 1HD-FTE		Spring Mounting	GRM37866
	1998.01-2002.07	Front Left	Closed Off-Road Vehicle 4WD 1HD-FTE		Bush,mounting differential	GRM35580
	1998.01-2002.07	Front Axle	Closed Off-Road Vehicle 4WD 1HD-FTE		Steering Bushing	GRM11974
Land Cruiser Prado						
2.7 (110 kw)	1995.06-2002.08	Rear Axle Left & Right	Terrain cab wagon closed 4WD 3RZFE		Rubber Buffer	GRM38704
	1995.06-2002.08	Front Axle Left & Right	Terrain cab wagon closed 4WD 3RZFE		Bushing,shock absorber	GRM13022
	1995.06-2002.08	Rear Axle Left & Right	Terrain cab wagon closed 4WD 3RZFE		Bushing,shock absorber	GRM13063
	1995.06-2002.08	-	Terrain cab wagon closed 4WD 3RZFE		Holder,exhaust system	GRM13352
	1995.06-2002.08	Rear Axle Left & Right Lower	Terrain cab wagon closed 4WD 3RZFE		Rubber buffer,suspension	GRM13075

	YEAR	FITTING POSITION	BODY STYLE & DRIVE TYPE & ENGINE	REMARKS	PRODUCT	G-AP Ref.
TOYOTA **Land Cruiser Prado**						
2.7 (110 kw)	1995.06-2002.08	Front Axle	Terrain cab wagon closed 4WD 3RZFE		Steering Bushing	**GRM11975**
2.7 (112 kw)	2002.09-2004.08	Rear Axle Left & Right	Closed Off-Road Vehicle 4WD 3RZ-FE		Bushing,shock absorber	**GRM35720**
	2002.09-2004.08	Rear Axle Left & Right	Closed Off-Road Vehicle 4WD 3RZ-FE		Bushing,shock absorber	**GRM35721**
	2002.09-2004.08	Front	Closed Off-Road Vehicle 4WD 3RZ-FE		Rubber Buffer,engine mounting	**GRM38127**
	2002.09-2004.08	Front	Closed Off-Road Vehicle 4WD 3RZ-FE		Bush,mounting differential	**GRM35579**
	2002.09-2004.08	Rear Axle Left & Right Lower Inner	Closed Off-Road Vehicle 4WD 3RZ-FE		Bushing,axle beam	**GRM35551**
	2002.09-2004.08	Rear Axle Left & Right Upper Inner	Closed Off-Road Vehicle 4WD 3RZ-FE		Bushing,axle beam	**GRM35562**
	2002.09-2004.08	Rear Axle Left & Right Lower Outer	Closed Off-Road Vehicle 4WD 3RZ-FE		Bushing,axle beam	**GRM35538**
	2002.09-2004.08	Rear Axle Left & Right Upper Outer	Closed Off-Road Vehicle 4WD 3RZ-FE	Length:54.5mm	Bushing,axle beam	**GRM35511**
	2002.09-2004.08	Front Axle Left	Closed Off-Road Vehicle 4WD 3RZ-FE		Steering Bushing Kit	**GRM16380S**
	2002.09-2004.08	Front Axle Right	Closed Off-Road Vehicle 4WD 3RZ-FE		Steering Bushing Kit	**GRM16377S**
2.7 (120 kw)	2003.11-2010.02	Rear Axle Left & Right	Terrain cab wagon closed 4WD 2TRFE		Bushing,shock absorber	**GRM35720**
	2003.11-2010.02	Rear Axle Left & Right	Terrain cab wagon closed 4WD 2TRFE		Bushing,shock absorber	**GRM35721**
	2003.11-2010.02	Front	Terrain cab wagon closed 4WD 2TRFE		Rubber Buffer,engine mounting	**GRM38127**
	2003.11-2010.02	Front	Terrain cab wagon closed 4WD 2TRFE		Bush,mounting differential	**GRM35579**
	2003.11-2010.02	Rear Axle Left & Right Lower Inner	Terrain cab wagon closed 4WD 2TRFE		Bushing,axle beam	**GRM35551**
	2003.11-2010.02	Rear Axle Left & Right Upper Inner	Terrain cab wagon closed 4WD 2TRFE		Bushing,axle beam	**GRM35562**
	2003.11-2010.02	Rear Axle Left & Right Lower Outer	Terrain cab wagon closed 4WD 2TRFE		Bushing,axle beam	**GRM35538**
	2003.11-2010.02	Rear Axle Left & Right Upper Outer	Terrain cab wagon closed 4WD 2TRFE	Length:54.5mm	Bushing,axle beam	**GRM35511**
	2003.11-2010.02	Front Axle Left	Terrain cab wagon closed 4WD 2TRFE		Steering Bushing Kit	**GRM16380S**
	2003.11-2010.02	Front Axle Right	Terrain cab wagon closed 4WD 2TRFE		Steering Bushing Kit	**GRM16377S**
	2009.08-	Front Axle Left & Right	Terrain cab wagon closed 4WD 2TRFE		Bushing,shock absorber	**GRM35144**
	2009.08-	Rear Axle Left & Right Lower	Terrain cab wagon closed 4WD 2TRFE		Bushing,shock absorber	**GRM35718**
	2009.08-	Rear Axle Left & Right Upper	Terrain cab wagon closed 4WD 2TRFE		Bushing,shock absorber	**GRM35719**
	2009.08-	Front	Terrain cab wagon closed 4WD 2TRFE		Rubber Buffer,engine mounting	**GRM38127**
	2009.08-	Front	Terrain cab wagon closed 4WD 2TRFE		Bush,mounting differential	**GRM35579**
	2009.08-	Front Axle Left & Right Lower Outer	Terrain cab wagon closed 4WD 2TRFE		Bushing,axle beam	**GRM35560**
	2009.08-	Rear Axle Left & Right Lower Inner	Terrain cab wagon closed 4WD 2TRFE		Bushing,axle beam	**GRM35551**
	2009.08-	Rear Axle Left & Right Lower Outer	Terrain cab wagon closed 4WD 2TRFE		Bushing,axle beam	**GRM35538**
	2009.08-	Rear Axle Left & Right Upper Outer	Terrain cab wagon closed 4WD 2TRFE	Length:54.5mm	Bushing,axle beam	**GRM35511**
	2009.08-	Rear Axle Left & Right Upper Outer	Terrain cab wagon closed 4WD 2TRFE	Length:57.5mm	Bushing,axle beam	**GRM35534**
	2009.08-	Front Axle Left & Right	Terrain cab wagon closed 4WD 2TRFE		Steering Bushing Kit	**GRM35586K**
2.8 (130 kw)	2015.06-	Front Axle Left & Right	Terrain cab wagon closed 4WD 1GDFTV		Bushing,shock absorber	**GRM35144**
	2015.06-	Front	Terrain cab wagon closed 4WD 1GDFTV		Rubber Buffer,engine mounting	**GRM38127**
	2015.06-	Front	Terrain cab wagon closed 4WD 1GDFTV		Bush,mounting differential	**GRM35579**
	2015.06-	Rear	Terrain cab wagon closed 4WD 1GDFTV		Knuckle Bushing	**GRM14019**
	2015.06-	Front Axle Left & Right Lower Outer	Terrain cab wagon closed 4WD 1GDFTV		Bushing,axle beam	**GRM35560**
	2015.06-	Rear Axle Left & Right	Terrain cab wagon closed 4WD 1GDFTV		Bushing,axle beam	**GRM36099**
	2015.06-	Rear Axle Left & Right Lower Inner	Terrain cab wagon closed 4WD 1GDFTV		Bushing,axle beam	**GRM35551**
	2015.06-	Rear Axle Left & Right Lower Outer	Terrain cab wagon closed 4WD 1GDFTV		Bushing,axle beam	**GRM35538**
	2015.06-	Rear Axle Left & Right Upper Outer	Terrain cab wagon closed 4WD 1GDFTV	Length:54.5mm	Bushing,axle beam	**GRM35511**
	2015.06-	Rear Axle Left & Right Upper Outer	Terrain cab wagon closed 4WD 1GDFTV	Length:57.5mm	Bushing,axle beam	**GRM35534**
	2015.06-	Front Axle Left & Right	Terrain cab wagon closed 4WD 1GDFTV		Steering Bushing Kit	**GRM35586K**
3.0 (70 kw)	2002.09-2010.02	Front Axle Left	Terrain cab wagon closed 4WD 5LE		Steering Bushing Kit	**GRM16380S**
	2002.09-2010.02	Front Axle Right	Terrain cab wagon closed 4WD 5LE		Steering Bushing Kit	**GRM16377S**
3.0 (92 kw)	1996.04-2001.01	Rear Axle Left & Right	Terrain cab wagon closed 4WD 1KZTE		Rubber Buffer	**GRM38704**
	1996.04-2001.01	Front Axle Left & Right	Terrain cab wagon closed 4WD 1KZTE		Bushing,shock absorber	**GRM13022**
	1996.04-2001.01	Rear Axle Left & Right	Terrain cab wagon closed 4WD 1KZTE		Bushing,shock absorber	**GRM13063**
	1996.04-2001.01	-	Terrain cab wagon closed 4WD 1KZTE		Holder,exhaust system	**GRM13352**
	1996.04-2001.01	-	Terrain cab wagon closed 4WD 1KZTE		Holder,exhaust system	**GRM16854**
	1996.04-2001.01	Rear	Terrain cab wagon closed 4WD 1KZTE		Bushing,leaf spring	**GRM11057**
	1996.04-2001.01	Rear Axle Left & Right Lower	Terrain cab wagon closed 4WD 1KZTE		Rubber buffer,suspension	**GRM13075**
	1996.04-2001.01	Rear Axle Left & Right Inner	Terrain cab wagon closed 4WD 1KZTE		Bushing,axle beam	**GRM16444**
	1996.04-2001.01	Front Axle	Terrain cab wagon closed 4WD 1KZTE		Steering Bushing	**GRM11975**
	1996.04-2001.01	Front Axle	Terrain cab wagon closed 4WD 1KZTE		Steering Bushing	**GRM12041**
	1996.04-2001.01	Front Axle	Terrain cab wagon closed 4WD 1KZTE		Steering Bushing	**GRM13020**
	1996.04-2001.01	Front Axle Inner	Terrain cab wagon closed 4WD 1KZTE		Steering Bushing	**GRM16691**
	1996.04-2001.01	Front Axle Outer	Terrain cab wagon closed 4WD 1KZTE		Steering Bushing	**GRM16690**
	2002.09-2009.07	Front Axle Left & Right	Terrain cab wagon closed 4WD 1KZTE		Bushing,shock absorber	**GRM13022**
	2002.09-2009.07	Rear Axle Left & Right	Terrain cab wagon closed 4WD 1KZTE		Bushing,shock absorber	**GRM35720**
	2002.09-2009.07	Rear Axle Left & Right	Terrain cab wagon closed 4WD 1KZTE		Bushing,shock absorber	**GRM35721**
	2002.09-2009.07	-	Terrain cab wagon closed 4WD 1KZTE		Holder,exhaust system	**GRM16853**
	2002.09-2009.07	Front	Terrain cab wagon closed 4WD 1KZTE		Rubber Buffer,engine mounting	**GRM38127**
	2002.09-2009.07	Front	Terrain cab wagon closed 4WD 1KZTE		Bush,mounting differential	**GRM35579**

	YEAR	FITTING POSITION	BODY STYLE & DRIVE TYPE & ENGINE	REMARKS	PRODUCT	G-AP Ref.
TOYOTA **Land Cruiser Prado**						
3.0 (92 kw)	2002.09-2009.07	Rear Axle Left & Right Inner	Terrain cab wagon closed 4WD 1KZTE		Bushing,axle beam	GRM16444
	2002.09-2009.07	Rear Axle Left & Right Lower Inner	Terrain cab wagon closed 4WD 1KZTE		Bushing,axle beam	GRM35551
	2002.09-2009.07	Rear Axle Left & Right Upper Inner	Terrain cab wagon closed 4WD 1KZTE		Bushing,axle beam	GRM35562
	2002.09-2009.07	Rear Axle Left & Right Lower Outer	Terrain cab wagon closed 4WD 1KZTE		Bushing,axle beam	GRM35538
	2002.09-2009.07	Rear Axle Left & Right Upper Outer	Terrain cab wagon closed 4WD 1KZTE	Length:54.5mm	Bushing,axle beam	GRM35511
	2002.09-2009.07	Front Axle Left	Terrain cab wagon closed 4WD 1KZTE		Steering Bushing	GRM16380
	2002.09-2009.07	Front Axle Right	Terrain cab wagon closed 4WD 1KZTE		Steering Bushing	GRM16377
	2002.09-2009.07	Front Axle Left	Terrain cab wagon closed 4WD 1KZTE		Steering Bushing Kit	GRM16380S
	2002.09-2009.07	Front Axle Right	Terrain cab wagon closed 4WD 1KZTE		Steering Bushing Kit	GRM16377S
	2002.09-2009.07	Front Axle Left & Right	Terrain cab wagon closed 4WD 1KZTE		Steering Bushing Kit	GRM31545S
3.0 (96 kw)	2005.08-2009.07	Front	Closed Off-Road Vehicle 4WD 1KZ-TE		Rubber Buffer,engine mounting	GRM38127
	2005.08-2009.07	Front	Closed Off-Road Vehicle 4WD 1KZ-TE		Bush,mounting differential	GRM35579
	2005.08-2009.07	Rear Axle Left & Right Lower Inner	Closed Off-Road Vehicle 4WD 1KZ-TE		Bushing,axle beam	GRM35551
	2005.08-2009.07	Rear Axle Left & Right Upper Inner	Closed Off-Road Vehicle 4WD 1KZ-TE		Bushing,axle beam	GRM35562
	2005.08-2009.07	Rear Axle Left & Right Lower Outer	Closed Off-Road Vehicle 4WD 1KZ-TE		Bushing,axle beam	GRM35538
	2005.08-2009.07	Rear Axle Left & Right Upper Outer	Closed Off-Road Vehicle 4WD 1KZ-TE	Length:54.5mm	Bushing,axle beam	GRM35511
3.0 (98 kw)	2003.02-2009.07	Front Axle Left	Closed Off-Road Vehicle 4WD 1KZ-TE		Steering Bushing Kit	GRM16380S
	2003.02-2009.07	Front Axle Right	Closed Off-Road Vehicle 4WD 1KZ-TE		Steering Bushing Kit	GRM16377S
3.0 (120 kw)	2002.09-2009.08	Front Axle Left & Right	Terrain cab wagon closed 4WD 1KDFTV		Bushing,shock absorber	GRM13022
	2002.09-2009.08	Rear Axle Left & Right	Terrain cab wagon closed 4WD 1KDFTV		Bushing,shock absorber	GRM35720
	2002.09-2009.08	Rear Axle Left & Right	Terrain cab wagon closed 4WD 1KDFTV		Bushing,shock absorber	GRM35721
	2002.09-2009.08	-	Terrain cab wagon closed 4WD 1KDFTV		Holder,exhaust system	GRM16853
	2002.09-2009.08	Front	Terrain cab wagon closed 4WD 1KDFTV		Rubber Buffer,engine mounting	GRM38127
	2002.09-2009.08	Front	Terrain cab wagon closed 4WD 1KDFTV		Bush,mounting differential	GRM35579
	2002.09-2009.08	Rear Axle Left & Right Inner	Terrain cab wagon closed 4WD 1KDFTV		Bushing,axle beam	GRM16444
	2002.09-2009.08	Rear Axle Left & Right Lower Inner	Terrain cab wagon closed 4WD 1KDFTV		Bushing,axle beam	GRM35551
	2002.09-2009.08	Rear Axle Left & Right Upper Inner	Terrain cab wagon closed 4WD 1KDFTV		Bushing,axle beam	GRM35562
	2002.09-2009.08	Rear Axle Left & Right Lower Outer	Terrain cab wagon closed 4WD 1KDFTV		Bushing,axle beam	GRM35538
	2002.09-2009.08	Rear Axle Left & Right Upper Outer	Terrain cab wagon closed 4WD 1KDFTV	Length:54.5mm	Bushing,axle beam	GRM35511
	2002.09-2009.08	Front Axle Left	Terrain cab wagon closed 4WD 1KDFTV		Steering Bushing	GRM16380
	2002.09-2009.08	Front Axle Right	Terrain cab wagon closed 4WD 1KDFTV		Steering Bushing	GRM16377
	2002.09-2009.08	Front Axle Left	Terrain cab wagon closed 4WD 1KDFTV		Steering Bushing Kit	GRM16380S
	2002.09-2009.08	Front Axle Right	Terrain cab wagon closed 4WD 1KDFTV		Steering Bushing Kit	GRM16377S
	2002.09-2009.08	Front Axle Left & Right	Terrain cab wagon closed 4WD 1KDFTV		Steering Bushing Kit	GRM31545S
	2010.01-	Front	Terrain cab wagon closed 4WD 1KDFTV		Rubber Buffer,engine mounting	GRM38127
	2010.01-	Front	Terrain cab wagon closed 4WD 1KDFTV		Bush,mounting differential	GRM35579
	2010.01-	Front Axle Left & Right Lower Outer	Terrain cab wagon closed 4WD 1KDFTV		Bushing,axle beam	GRM35560
	2010.01-	Rear Axle Left & Right	Terrain cab wagon closed 4WD 1KDFTV		Bushing,axle beam	GRM36099
	2010.01-	Rear Axle Left & Right Lower Inner	Terrain cab wagon closed 4WD 1KDFTV		Bushing,axle beam	GRM35551
	2010.01-	Rear Axle Left & Right Lower Outer	Terrain cab wagon closed 4WD 1KDFTV		Bushing,axle beam	GRM35538
	2010.01-	Rear Axle Left & Right Upper Outer	Terrain cab wagon closed 4WD 1KDFTV	Length:54.5mm	Bushing,axle beam	GRM35511
	2010.01-	Rear Axle Left & Right Upper Outer	Terrain cab wagon closed 4WD 1KDFTV	Length:57.5mm	Bushing,axle beam	GRM35534
	2010.01-	Front Axle Left & Right	Terrain cab wagon closed 4WD 1KDFTV		Steering Bushing Kit	GRM35586K
3.0 (122 kw)	2004.10-2006.10	Front Axle Left & Right	Terrain cab wagon closed 4WD 1KDFTV		Bushing,shock absorber	GRM13022
	2004.10-2006.10	Rear Axle Left & Right	Terrain cab wagon closed 4WD 1KDFTV		Bushing,shock absorber	GRM35720
	2004.10-2006.10	Rear Axle Left & Right	Terrain cab wagon closed 4WD 1KDFTV		Bushing,shock absorber	GRM35721
	2004.10-2006.10	-	Terrain cab wagon closed 4WD 1KDFTV		Holder,exhaust system	GRM16853
	2004.10-2006.10	Front	Terrain cab wagon closed 4WD 1KDFTV		Rubber Buffer,engine mounting	GRM38127
	2004.10-2006.10	Front	Terrain cab wagon closed 4WD 1KDFTV		Bush,mounting differential	GRM35579
	2004.10-2006.10	Rear Axle Left & Right Inner	Terrain cab wagon closed 4WD 1KDFTV		Bushing,axle beam	GRM16444
	2004.10-2006.10	Rear Axle Left & Right Lower Inner	Terrain cab wagon closed 4WD 1KDFTV		Bushing,axle beam	GRM35551
	2004.10-2006.10	Rear Axle Left & Right Upper Inner	Terrain cab wagon closed 4WD 1KDFTV		Bushing,axle beam	GRM35562
	2004.10-2006.10	Rear Axle Left & Right Lower Outer	Terrain cab wagon closed 4WD 1KDFTV		Bushing,axle beam	GRM35538
	2004.10-2006.10	Rear Axle Left & Right Upper Outer	Terrain cab wagon closed 4WD 1KDFTV	Length:54.5mm	Bushing,axle beam	GRM35511
	2004.10-2006.10	Front Axle Left	Terrain cab wagon closed 4WD 1KDFTV		Steering Bushing	GRM16380
	2004.10-2006.10	Front Axle Right	Terrain cab wagon closed 4WD 1KDFTV		Steering Bushing	GRM16377
	2004.10-2006.10	Front Axle Left	Terrain cab wagon closed 4WD 1KDFTV		Steering Bushing Kit	GRM16380S
	2004.10-2006.10	Front Axle Right	Terrain cab wagon closed 4WD 1KDFTV		Steering Bushing Kit	GRM16377S
	2004.10-2006.10	Front Axle Left & Right	Terrain cab wagon closed 4WD 1KDFTV		Steering Bushing Kit	GRM31545S
3.0 (125 kw)	2000.02-2002.08	Rear Axle Left & Right	Closed Off-Road Vehicle 4WD 1KD-FTV		Rubber Buffer	GRM38704
3.0 (127 kw)	2002.09-2010.12	Front Axle Left & Right	Terrain cab wagon closed 4WD 1KDFTV		Bushing,shock absorber	GRM13022
	2002.09-2010.12	Rear Axle Left & Right	Terrain cab wagon closed 4WD 1KDFTV		Bushing,shock absorber	GRM35720
	2002.09-2010.12	Rear Axle Left & Right	Terrain cab wagon closed 4WD 1KDFTV		Bushing,shock absorber	GRM35721
	2002.09-2010.12	-	Terrain cab wagon closed 4WD 1KDFTV		Holder,exhaust system	GRM16853

	YEAR	FITTING POSITION	BODY STYLE & DRIVE TYPE & ENGINE	REMARKS	PRODUCT	G-AP Ref.
TOYOTA **Land Cruiser Prado**						
3.0 (127 kw)	2002.09-2010.12	Front	Terrain cab wagon closed 4WD 1KDFTV		Rubber Buffer,engine mounting	GRM38127
	2002.09-2010.12	Front	Terrain cab wagon closed 4WD 1KDFTV		Bush,mounting differential	GRM35579
	2002.09-2010.12	Rear Axle Left & Right Inner	Terrain cab wagon closed 4WD 1KDFTV		Bushing,axle beam	GRM16444
	2002.09-2010.12	Rear Axle Left & Right Lower Inner	Terrain cab wagon closed 4WD 1KDFTV		Bushing,axle beam	GRM35551
	2002.09-2010.12	Rear Axle Left & Right Upper Inner	Terrain cab wagon closed 4WD 1KDFTV		Bushing,axle beam	GRM35562
	2002.09-2010.12	Rear Axle Left & Right Lower Outer	Terrain cab wagon closed 4WD 1KDFTV		Bushing,axle beam	GRM35538
	2002.09-2010.12	Rear Axle Left & Right Upper Outer	Terrain cab wagon closed 4WD 1KDFTV	Length:54.5mm	Bushing,axle beam	GRM35511
	2002.09-2010.12	Front Axle Left	Terrain cab wagon closed 4WD 1KDFTV		Steering Bushing	GRM16380
	2002.09-2010.12	Front Axle Right	Terrain cab wagon closed 4WD 1KDFTV		Steering Bushing	GRM16377
	2002.09-2010.12	Front Axle Left	Terrain cab wagon closed 4WD 1KDFTV		Steering Bushing Kit	GRM16380S
	2002.09-2010.12	Front Axle Right	Terrain cab wagon closed 4WD 1KDFTV		Steering Bushing Kit	GRM16377S
	2002.09-2010.12	Front Axle Left & Right	Terrain cab wagon closed 4WD 1KDFTV		Steering Bushing Kit	GRM31545S
	2009.08-	Front Axle Left & Right	Terrain cab wagon closed 4WD 1KDFTV		Bushing,shock absorber	GRM35144
	2009.08-	Rear Axle Left & Right Lower	Terrain cab wagon closed 4WD 1KDFTV		Bushing,shock absorber	GRM35718
	2009.08-	Rear Axle Left & Right Upper	Terrain cab wagon closed 4WD 1KDFTV		Bushing,shock absorber	GRM35719
	2009.08-	Front	Terrain cab wagon closed 4WD 1KDFTV		Rubber Buffer,engine mounting	GRM38127
	2009.08-	Front	Terrain cab wagon closed 4WD 1KDFTV		Bush,mounting differential	GRM35579
	2009.08-	Rear	Terrain cab wagon closed 4WD 1KDFTV		Knuckle Bushing	GRM14019
	2009.08-	Front Axle Left & Right Lower Outer	Terrain cab wagon closed 4WD 1KDFTV		Bushing,axle beam	GRM35560
	2009.08-	Rear Axle Left & Right	Terrain cab wagon closed 4WD 1KDFTV		Bushing,axle beam	GRM36099
	2009.08-	Rear Axle Left & Right Lower Inner	Terrain cab wagon closed 4WD 1KDFTV		Bushing,axle beam	GRM35551
	2009.08-	Rear Axle Left & Right Lower Outer	Terrain cab wagon closed 4WD 1KDFTV		Bushing,axle beam	GRM35538
	2009.08-	Rear Axle Left & Right Upper Outer	Terrain cab wagon closed 4WD 1KDFTV	Length:54.5mm	Bushing,axle beam	GRM35511
	2009.08-	Rear Axle Left & Right Upper Outer	Terrain cab wagon closed 4WD 1KDFTV	Length:57.5mm	Bushing,axle beam	GRM35534
	2009.08-	Front Axle Left & Right	Terrain cab wagon closed 4WD 1KDFTV		Steering Bushing Kit	GRM35586K
3.0 (140 kw)	2009.08-	Front Axle Left & Right	Terrain cab wagon closed 4WD 1KDFTV		Bushing,shock absorber	GRM35144
	2009.08-	Front	Terrain cab wagon closed 4WD 1KDFTV		Rubber Buffer,engine mounting	GRM38127
	2009.08-	Front	Terrain cab wagon closed 4WD 1KDFTV		Bush,mounting differential	GRM35579
	2009.08-	Rear	Terrain cab wagon closed 4WD 1KDFTV		Knuckle Bushing	GRM14019
	2009.08-	Front Axle Left & Right Lower Outer	Terrain cab wagon closed 4WD 1KDFTV		Bushing,axle beam	GRM35560
	2009.08-	Rear Axle Left & Right	Terrain cab wagon closed 4WD 1KDFTV		Bushing,axle beam	GRM36099
	2009.08-	Rear Axle Left & Right Lower Inner	Terrain cab wagon closed 4WD 1KDFTV		Bushing,axle beam	GRM35551
	2009.08-	Rear Axle Left & Right Lower Outer	Terrain cab wagon closed 4WD 1KDFTV		Bushing,axle beam	GRM35538
	2009.08-	Rear Axle Left & Right Upper Outer	Terrain cab wagon closed 4WD 1KDFTV	Length:54.5mm	Bushing,axle beam	GRM35511
	2009.08-	Rear Axle Left & Right Upper Outer	Terrain cab wagon closed 4WD 1KDFTV	Length:57.5mm	Bushing,axle beam	GRM35534
	2009.08-	Front Axle Left & Right	Terrain cab wagon closed 4WD 1KDFTV		Steering Bushing Kit	GRM35586K
3.0 (150 kw)	2006.08-2009.07	Front Axle Left & Right	Terrain cab wagon closed 4WD 1KDFTV		Bushing,shock absorber	GRM13022
	2006.08-2009.07	Rear Axle Left & Right	Terrain cab wagon closed 4WD 1KDFTV		Bushing,shock absorber	GRM35720
	2006.08-2009.07	Rear Axle Left & Right	Terrain cab wagon closed 4WD 1KDFTV		Bushing,shock absorber	GRM35721
	2006.08-2009.07	-	Terrain cab wagon closed 4WD 1KDFTV		Holder,exhaust system	GRM16853
	2006.08-2009.07	Front	Terrain cab wagon closed 4WD 1KDFTV		Rubber Buffer,engine mounting	GRM38127
	2006.08-2009.07	Front	Terrain cab wagon closed 4WD 1KDFTV		Bush,mounting differential	GRM35579
	2006.08-2009.07	Rear Axle Left & Right Inner	Terrain cab wagon closed 4WD 1KDFTV		Bushing,axle beam	GRM16444
	2006.08-2009.07	Rear Axle Left & Right Lower Inner	Terrain cab wagon closed 4WD 1KDFTV		Bushing,axle beam	GRM35551
	2006.08-2009.07	Rear Axle Left & Right Upper Inner	Terrain cab wagon closed 4WD 1KDFTV		Bushing,axle beam	GRM35562
	2006.08-2009.07	Rear Axle Left & Right Lower Outer	Terrain cab wagon closed 4WD 1KDFTV		Bushing,axle beam	GRM35538
	2006.08-2009.07	Rear Axle Left & Right Upper Outer	Terrain cab wagon closed 4WD 1KDFTV	Length:54.5mm	Bushing,axle beam	GRM35511
	2006.08-2009.07	Front Axle Left	Terrain cab wagon closed 4WD 1KDFTV		Steering Bushing	GRM16380
	2006.08-2009.07	Front Axle Right	Terrain cab wagon closed 4WD 1KDFTV		Steering Bushing	GRM16377
	2006.08-2009.07	Front Axle Left	Terrain cab wagon closed 4WD 1KDFTV		Steering Bushing Kit	GRM16380S
	2006.08-2009.07	Front Axle Right	Terrain cab wagon closed 4WD 1KDFTV		Steering Bushing Kit	GRM16377S
	2006.08-2009.07	Front Axle Left & Right	Terrain cab wagon closed 4WD 1KDFTV		Steering Bushing Kit	GRM31545S
3.4 (136 kw)	2002.09-2005.07	Rear Axle Left & Right	Closed Off-Road Vehicle 4WD 5VZ-FE		Bushing,shock absorber	GRM35720
	2002.09-2005.07	Rear Axle Left & Right	Closed Off-Road Vehicle 4WD 5VZ-FE		Bushing,shock absorber	GRM35721
	2002.09-2005.07	Front	Closed Off-Road Vehicle 4WD 5VZ-FE		Rubber Buffer,engine mounting	GRM38127
	2002.09-2005.07	Front	Closed Off-Road Vehicle 4WD 5VZ-FE		Bush,mounting differential	GRM35579
	2002.09-2005.07	Rear Axle Left & Right Lower Inner	Closed Off-Road Vehicle 4WD 5VZ-FE		Bushing,axle beam	GRM35551
	2002.09-2005.07	Rear Axle Left & Right Upper Inner	Closed Off-Road Vehicle 4WD 5VZ-FE		Bushing,axle beam	GRM35562
	2002.09-2005.07	Rear Axle Left & Right Lower Outer	Closed Off-Road Vehicle 4WD 5VZ-FE		Bushing,axle beam	GRM35538
	2002.09-2005.07	Rear Axle Left & Right Upper Outer	Closed Off-Road Vehicle 4WD 5VZ-FE	Length:54.5mm	Bushing,axle beam	GRM35511
	2002.09-2005.07	Front Axle Left	Closed Off-Road Vehicle 4WD 5VZ-FE		Steering Bushing Kit	GRM16380S
	2002.09-2005.07	Front Axle Right	Closed Off-Road Vehicle 4WD 5VZ-FE		Steering Bushing Kit	GRM16377S
3.5 (206 kw)	2015.09-	Front Axle Left & Right	Terrain cab wagon closed 4WD 7GRFKS		Bushing,shock absorber	GRM35144
	2015.09-	Rear	Terrain cab wagon closed 4WD 7GRFKS		Knuckle Bushing	GRM14019

	YEAR	FITTING POSITION	BODY STYLE & DRIVE TYPE & ENGINE	REMARKS	PRODUCT	G-AP Ref.
TOYOTA **Land Cruiser Prado**						
3.5 (206 kw)	2015.09-	Rear Axle Left & Right	Terrain cab wagon closed 4WD 7GRFKS		Bushing,axle beam	GRM36099
4.0 (179 kw)	2002.09-2010.08	Front Axle Left & Right	Terrain cab wagon closed 4WD 1GRFE		Bushing,shock absorber	GRM13022
	2002.09-2010.08	Rear Axle Left & Right	Terrain cab wagon closed 4WD 1GRFE		Bushing,shock absorber	GRM35720
	2002.09-2010.08	Rear Axle Left & Right	Terrain cab wagon closed 4WD 1GRFE		Bushing,shock absorber	GRM35721
	2002.09-2010.08	Rear Axle Left & Right Inner	Terrain cab wagon closed 4WD 1GRFE		Bushing,leaf spring	GRM50201
	2002.09-2010.08	Front	Terrain cab wagon closed 4WD 1GRFE		Rubber Buffer,engine mounting	GRM38127
	2002.09-2010.08	Front	Terrain cab wagon closed 4WD 1GRFE		Bush,mounting differential	GRM35579
	2002.09-2010.08	Rear Axle Left & Right Lower Inner	Terrain cab wagon closed 4WD 1GRFE		Bushing,axle beam	GRM35551
	2002.09-2010.08	Rear Axle Left & Right Upper Inner	Terrain cab wagon closed 4WD 1GRFE		Bushing,axle beam	GRM35562
	2002.09-2010.08	Rear Axle Left & Right Lower Outer	Terrain cab wagon closed 4WD 1GRFE		Bushing,axle beam	GRM35538
	2002.09-2010.08	Rear Axle Left & Right Upper Outer	Terrain cab wagon closed 4WD 1GRFE	Length:54.5mm	Bushing,axle beam	GRM35511
	2002.09-2010.08	Front Axle Left	Terrain cab wagon closed 4WD 1GRFE		Steering Bushing Kit	GRM16380S
	2002.09-2010.08	Front Axle Right	Terrain cab wagon closed 4WD 1GRFE		Steering Bushing Kit	GRM16377S
4.0 (183 kw)	2002.12-2010.12	Front Axle Left & Right	Terrain cab wagon closed 4WD 1GRFE		Bushing,shock absorber	GRM13022
	2002.12-2010.12	Rear Axle Left & Right	Terrain cab wagon closed 4WD 1GRFE		Bushing,shock absorber	GRM35720
	2002.12-2010.12	Rear Axle Left & Right	Terrain cab wagon closed 4WD 1GRFE		Bushing,shock absorber	GRM35721
	2002.12-2010.12	-	Terrain cab wagon closed 4WD 1GRFE		Holder,exhaust system	GRM16853
	2002.12-2010.12	-	Terrain cab wagon closed 4WD 1GRFE		Holder,exhaust system	GRM17655
	2002.12-2010.12	Front	Terrain cab wagon closed 4WD 1GRFE		Rubber Buffer,engine mounting	GRM38127
	2002.12-2010.12	Front	Terrain cab wagon closed 4WD 1GRFE		Bush,mounting differential	GRM35579
	2002.12-2010.12	Rear Axle Left & Right Lower Inner	Terrain cab wagon closed 4WD 1GRFE		Bushing,axle beam	GRM35551
	2002.12-2010.12	Rear Axle Left & Right Upper Inner	Terrain cab wagon closed 4WD 1GRFE		Bushing,axle beam	GRM35562
	2002.12-2010.12	Rear Axle Left & Right Lower Outer	Terrain cab wagon closed 4WD 1GRFE		Bushing,axle beam	GRM35538
	2002.12-2010.12	Rear Axle Left & Right Upper Outer	Terrain cab wagon closed 4WD 1GRFE	Length:54.5mm	Bushing,axle beam	GRM35511
	2002.12-2010.12	Front Axle Left	Terrain cab wagon closed 4WD 1GRFE		Steering Bushing	GRM16380
	2002.12-2010.12	Front Axle Right	Terrain cab wagon closed 4WD 1GRFE		Steering Bushing	GRM16377
	2002.12-2010.12	Front Axle Left	Terrain cab wagon closed 4WD 1GRFE		Steering Bushing Kit	GRM16380S
	2002.12-2010.12	Front Axle Right	Terrain cab wagon closed 4WD 1GRFE		Steering Bushing Kit	GRM16377S
	2002.12-2010.12	Front Axle Left & Right	Terrain cab wagon closed 4WD 1GRFE		Steering Bushing Kit	GRM31545S
	2012.11-	Front Axle Left & Right	Terrain cab wagon closed 4WD 1GRFE		Bushing,shock absorber	GRM35144
	2012.11-	Front	Terrain cab wagon closed 4WD 1GRFE		Rubber Buffer,engine mounting	GRM38127
	2012.11-	Front	Terrain cab wagon closed 4WD 1GRFE		Bush,mounting differential	GRM35579
	2012.11-	Rear	Terrain cab wagon closed 4WD 1GRFE		Knuckle Bushing	GRM14019
	2012.11-	Front Axle Left & Right Lower Outer	Terrain cab wagon closed 4WD 1GRFE		Bushing,axle beam	GRM35560
	2012.11-	Rear Axle Left & Right	Terrain cab wagon closed 4WD 1GRFE		Bushing,axle beam	GRM36099
	2012.11-	Rear Axle Left & Right Lower Inner	Terrain cab wagon closed 4WD 1GRFE		Bushing,axle beam	GRM35551
	2012.11-	Rear Axle Left & Right Lower Outer	Terrain cab wagon closed 4WD 1GRFE		Bushing,axle beam	GRM35538
	2012.11-	Rear Axle Left & Right Upper Outer	Terrain cab wagon closed 4WD 1GRFE	Length:54.5mm	Bushing,axle beam	GRM35511
	2012.11-	Rear Axle Left & Right Upper Outer	Terrain cab wagon closed 4WD 1GRFE	Length:57.5mm	Bushing,axle beam	GRM35534
	2012.11-	Front Axle Left & Right	Terrain cab wagon closed 4WD 1GRFE		Steering Bushing Kit	GRM35586K
4.0 (203 kw)	2005.08-2009.07	Front	Closed Off-Road Vehicle 4WD 1GR-FE		Rubber Buffer,engine mounting	GRM38127
	2005.08-2009.07	Front	Closed Off-Road Vehicle 4WD 1GR-FE		Bush,mounting differential	GRM35579
	2005.08-2009.07	Rear Axle Left & Right Lower Inner	Closed Off-Road Vehicle 4WD 1GR-FE		Bushing,axle beam	GRM35551
	2005.08-2009.07	Rear Axle Left & Right Upper Inner	Closed Off-Road Vehicle 4WD 1GR-FE		Bushing,axle beam	GRM35562
	2005.08-2009.07	Rear Axle Left & Right Lower Outer	Closed Off-Road Vehicle 4WD 1GR-FE		Bushing,axle beam	GRM35538
	2005.08-2009.07	Rear Axle Left & Right Upper Outer	Closed Off-Road Vehicle 4WD 1GR-FE	Length:54.5mm	Bushing,axle beam	GRM35511
	2005.08-2009.07	Front Axle Left	Closed Off-Road Vehicle 4WD 1GR-FE		Steering Bushing Kit	GRM16380S
	2005.08-2009.07	Front Axle Right	Closed Off-Road Vehicle 4WD 1GR-FE		Steering Bushing Kit	GRM16377S
	2010.01-	Front Axle Left & Right	Closed Off-Road Vehicle 4WD 1GR-FE		Bushing,shock absorber	GRM35144
	2010.01-	Front	Closed Off-Road Vehicle 4WD 1GR-FE		Rubber Buffer,engine mounting	GRM38127
	2010.01-	Front	Closed Off-Road Vehicle 4WD 1GR-FE		Bush,mounting differential	GRM35579
	2010.01-	Rear	Closed Off-Road Vehicle 4WD 1GR-FE		Knuckle Bushing	GRM14019
	2010.01-	Front Axle Left & Right Lower Outer	Closed Off-Road Vehicle 4WD 1GR-FE		Bushing,axle beam	GRM35560
	2010.01-	Rear Axle Left & Right	Closed Off-Road Vehicle 4WD 1GR-FE		Bushing,axle beam	GRM36099
	2010.01-	Rear Axle Left & Right Lower Inner	Closed Off-Road Vehicle 4WD 1GR-FE		Bushing,axle beam	GRM35551
	2010.01-	Rear Axle Left & Right Lower Outer	Closed Off-Road Vehicle 4WD 1GR-FE		Bushing,axle beam	GRM35538
	2010.01-	Rear Axle Left & Right Upper Outer	Closed Off-Road Vehicle 4WD 1GR-FE	Length:54.5mm	Bushing,axle beam	GRM35511
	2010.01-	Rear Axle Left & Right Upper Outer	Closed Off-Road Vehicle 4WD 1GR-FE	Length:57.5mm	Bushing,axle beam	GRM35534
	2010.01-	Front Axle Left & Right	Closed Off-Road Vehicle 4WD 1GR-FE		Steering Bushing Kit	GRM35586K
4.0 (204 kw)	2013.08-	Front Axle Left & Right	Closed Off-Road Vehicle 4WD 1GR-FE		Bushing,shock absorber	GRM35144
	2013.08-	Front	Closed Off-Road Vehicle 4WD 1GR-FE		Rubber Buffer,engine mounting	GRM38127
	2013.08-	Front	Closed Off-Road Vehicle 4WD 1GR-FE		Bush,mounting differential	GRM35579
	2013.08-	Rear	Closed Off-Road Vehicle 4WD 1GR-FE		Knuckle Bushing	GRM14019
	2013.08-	Front Axle Left & Right Lower Outer	Closed Off-Road Vehicle 4WD 1GR-FE		Bushing,axle beam	GRM35560

	YEAR	FITTING POSITION	BODY STYLE & DRIVE TYPE & ENGINE	REMARKS	PRODUCT	G-AP Ref.
TOYOTA **Land Cruiser Prado**						
4.0 (204 kw)	2013.08-	Rear Axle Left & Right	Closed Off-Road Vehicle 4WD 1GR-FE		Bushing,axle beam	**GRM36099**
	2013.08-	Rear Axle Left & Right Lower Inner	Closed Off-Road Vehicle 4WD 1GR-FE		Bushing,axle beam	**GRM35551**
	2013.08-	Rear Axle Left & Right Lower Outer	Closed Off-Road Vehicle 4WD 1GR-FE		Bushing,axle beam	**GRM35538**
	2013.08-	Rear Axle Left & Right Upper Outer	Closed Off-Road Vehicle 4WD 1GR-FE	Length:54.5mm	Bushing,axle beam	**GRM35511**
	2013.08-	Rear Axle Left & Right Upper Outer	Closed Off-Road Vehicle 4WD 1GR-FE	Length:57.5mm	Bushing,axle beam	**GRM35534**
	2013.08-	Front Axle Left & Right	Closed Off-Road Vehicle 4WD 1GR-FE		Steering Bushing Kit	**GRM35586K**
4.0 (207 kw)	2003.01-2009.07	Rear Axle Left & Right	Terrain cab wagon closed 4WD 1GRFE		Bushing,shock absorber	**GRM35720**
	2003.01-2009.07	Rear Axle Left & Right	Terrain cab wagon closed 4WD 1GRFE		Bushing,shock absorber	**GRM35721**
	2003.01-2009.07	Front	Terrain cab wagon closed 4WD 1GRFE		Rubber Buffer,engine mounting	**GRM38127**
	2003.01-2009.07	Front	Terrain cab wagon closed 4WD 1GRFE		Bush,mounting differential	**GRM35579**
	2003.01-2009.07	Rear Axle Left & Right Lower Inner	Terrain cab wagon closed 4WD 1GRFE		Bushing,axle beam	**GRM35551**
	2003.01-2009.07	Rear Axle Left & Right Upper Inner	Terrain cab wagon closed 4WD 1GRFE		Bushing,axle beam	**GRM35562**
	2003.01-2009.07	Rear Axle Left & Right Lower Outer	Terrain cab wagon closed 4WD 1GRFE		Bushing,axle beam	**GRM35538**
	2003.01-2009.07	Rear Axle Left & Right Upper Outer	Terrain cab wagon closed 4WD 1GRFE	Length:54.5mm	Bushing,axle beam	**GRM35511**
	2003.01-2009.07	Front Axle Left	Terrain cab wagon closed 4WD 1GRFE		Steering Bushing Kit	**GRM16380S**
	2003.01-2009.07	Front Axle Right	Terrain cab wagon closed 4WD 1GRFE		Steering Bushing Kit	**GRM16377S**
	2010.01-	Front Axle Left & Right	Terrain cab wagon closed 4WD 1GRFE		Bushing,shock absorber	**GRM13022**
	2010.01-	Front Axle Left & Right	Terrain cab wagon closed 4WD 1GRFE		Bushing,shock absorber	**GRM35144**
	2010.01-	Rear Axle Left & Right	Terrain cab wagon closed 4WD 1GRFE		Bushing,shock absorber	**GRM35720**
	2010.01-	Rear Axle Left & Right	Terrain cab wagon closed 4WD 1GRFE		Bushing,shock absorber	**GRM35721**
	2010.01-	-	Terrain cab wagon closed 4WD 1GRFE		Holder,exhaust system	**GRM17655**
	2010.01-	Front	Terrain cab wagon closed 4WD 1GRFE		Rubber Buffer,engine mounting	**GRM38127**
	2010.01-	Front	Terrain cab wagon closed 4WD 1GRFE		Bush,mounting differential	**GRM35579**
	2010.01-	Rear	Terrain cab wagon closed 4WD 1GRFE		Knuckle Bushing	**GRM14019**
	2010.01-	Front Axle Left & Right Lower Outer	Terrain cab wagon closed 4WD 1GRFE		Bushing,axle beam	**GRM35560**
	2010.01-	Rear Axle Left & Right	Terrain cab wagon closed 4WD 1GRFE		Bushing,axle beam	**GRM36099**
	2010.01-	Rear Axle Left & Right Lower Inner	Terrain cab wagon closed 4WD 1GRFE		Bushing,axle beam	**GRM35551**
	2010.01-	Rear Axle Left & Right Upper Inner	Terrain cab wagon closed 4WD 1GRFE		Bushing,axle beam	**GRM35562**
	2010.01-	Rear Axle Left & Right Lower Outer	Terrain cab wagon closed 4WD 1GRFE		Bushing,axle beam	**GRM35538**
	2010.01-	Rear Axle Left & Right Upper Outer	Terrain cab wagon closed 4WD 1GRFE	Length:54.5mm	Bushing,axle beam	**GRM35511**
	2010.01-	Rear Axle Left & Right Upper Outer	Terrain cab wagon closed 4WD 1GRFE	Length:57.5mm	Bushing,axle beam	**GRM35534**
	2010.01-	Front Axle Left & Right	Terrain cab wagon closed 4WD 1GRFE		Steering Bushing Kit	**GRM35586K**
Land Cruiser V8						
4.5 (160 kw)	2012.01-	Front Axle Left & Right	Closed Off-Road Vehicle 4WD 1VD-FTV		Bellow Set,strut mounting	**GRM52178S**
	2012.01-	Front Axle Left & Right Lower Inner	Closed Off-Road Vehicle 4WD 1VD-FTV		Bushing,axle beam	**GRM35552**
	2012.01-	Front Axle Left & Right Upper Inner	Closed Off-Road Vehicle 4WD 1VD-FTV		Bushing,axle beam	**GRM35535**
	2012.01-	Front Axle Left & Right Lower Outer	Closed Off-Road Vehicle 4WD 1VD-FTV		Bushing,axle beam	**GRM35560**
	2012.01-	Front Axle Left & Right Upper Outer	Closed Off-Road Vehicle 4WD 1VD-FTV		Bushing,axle beam	**GRM35540**
	2012.01-	Rear Axle Left & Right Centre	Closed Off-Road Vehicle 4WD 1VD-FTV		Bushing,axle beam	**GRM35555**
	2012.01-	Rear Axle Left & Right Lower Inner	Closed Off-Road Vehicle 4WD 1VD-FTV		Bushing,axle beam	**GRM35533**
	2012.01-	Rear Axle Left & Right Upper Inner	Closed Off-Road Vehicle 4WD 1VD-FTV		Bushing,axle beam	**GRM35553**
	2012.01-	Rear Axle Left & Right Lower Outer	Closed Off-Road Vehicle 4WD 1VD-FTV		Bushing,axle beam	**GRM35550**
	2012.01-	Rear Axle Left & Right Upper Outer	Closed Off-Road Vehicle 4WD 1VD-FTV	Length:57.5mm	Bushing,axle beam	**GRM35534**
4.5 (195 kw)	2007.11-	-	Terrain cab wagon closed 4WD 1VDFTV		Holder,exhaust system	**GRM17655**
	2007.11-	Front Axle Left & Right	Terrain cab wagon closed 4WD 1VDFTV		Bellow Set,strut mounting	**GRM52178S**
	2007.11-	Front Axle Left & Right Lower Inner	Terrain cab wagon closed 4WD 1VDFTV		Bushing,axle beam	**GRM35552**
	2007.11-	Front Axle Left & Right Upper Inner	Terrain cab wagon closed 4WD 1VDFTV		Bushing,axle beam	**GRM35535**
	2007.11-	Front Axle Left & Right Lower Outer	Terrain cab wagon closed 4WD 1VDFTV		Bushing,axle beam	**GRM35560**
	2007.11-	Front Axle Left & Right Upper Outer	Terrain cab wagon closed 4WD 1VDFTV		Bushing,axle beam	**GRM35540**
	2007.11-	Rear Axle Left & Right Centre	Terrain cab wagon closed 4WD 1VDFTV		Bushing,axle beam	**GRM35555**
	2007.11-	Rear Axle Left & Right Lower Inner	Terrain cab wagon closed 4WD 1VDFTV		Bushing,axle beam	**GRM35533**
	2007.11-	Rear Axle Left & Right Upper Inner	Terrain cab wagon closed 4WD 1VDFTV		Bushing,axle beam	**GRM35553**
	2007.11-	Rear Axle Left & Right Lower Outer	Terrain cab wagon closed 4WD 1VDFTV		Bushing,axle beam	**GRM35550**
	2007.11-	Rear Axle Left & Right Upper Outer	Terrain cab wagon closed 4WD 1VDFTV	Length:57.5mm	Bushing,axle beam	**GRM35534**
	2007.11-	Front Axle Left & Right	Terrain cab wagon closed 4WD 1VDFTV		Steering Bushing Kit	**GRM16882S**
4.5 (200 kw)	2012.01-	Front Axle Left & Right	Terrain cab wagon closed 4WD 1VDFTV		Bellow Set,strut mounting	**GRM52178S**
	2012.01-	Front Axle Left & Right Lower Inner	Terrain cab wagon closed 4WD 1VDFTV		Bushing,axle beam	**GRM35552**
	2012.01-	Front Axle Left & Right Upper Inner	Terrain cab wagon closed 4WD 1VDFTV		Bushing,axle beam	**GRM35535**
	2012.01-	Front Axle Left & Right Lower Outer	Terrain cab wagon closed 4WD 1VDFTV		Bushing,axle beam	**GRM35560**
	2012.01-	Front Axle Left & Right Upper Outer	Terrain cab wagon closed 4WD 1VDFTV		Bushing,axle beam	**GRM35540**
	2012.01-	Rear Axle Left & Right Centre	Terrain cab wagon closed 4WD 1VDFTV		Bushing,axle beam	**GRM35555**
	2012.01-	Rear Axle Left & Right Lower Inner	Terrain cab wagon closed 4WD 1VDFTV		Bushing,axle beam	**GRM35533**
	2012.01-	Rear Axle Left & Right Upper Inner	Terrain cab wagon closed 4WD 1VDFTV		Bushing,axle beam	**GRM35553**
	2012.01-	Rear Axle Left & Right Lower Outer	Terrain cab wagon closed 4WD 1VDFTV		Bushing,axle beam	**GRM35550**

	YEAR	FITTING POSITION	BODY STYLE & DRIVE TYPE & ENGINE	REMARKS	PRODUCT	G-AP Ref.
TOYOTA **Land Cruiser V8**						
4.5 (200 kw)	2012.01-	Rear Axle Left & Right Upper Outer	Terrain cab wagon closed 4WD 1VDFTV	Length:57.5mm	Bushing,axle beam	GRM35534
4.5 (210 kw)	2008.05-	-	Terrain cab wagon closed 4WD 1VDFTV		Holder,exhaust system	GRM17655
	2008.05-	Front Axle Left & Right	Terrain cab wagon closed 4WD 1VDFTV		Bellow Set,strut mounting	GRM52178S
	2008.05-	Front Axle Left & Right Lower Inner	Terrain cab wagon closed 4WD 1VDFTV		Bushing,axle beam	GRM35552
	2008.05-	Front Axle Left & Right Upper Inner	Terrain cab wagon closed 4WD 1VDFTV		Bushing,axle beam	GRM35535
	2008.05-	Front Axle Left & Right Lower Outer	Terrain cab wagon closed 4WD 1VDFTV		Bushing,axle beam	GRM35560
	2008.05-	Front Axle Left & Right Upper Outer	Terrain cab wagon closed 4WD 1VDFTV		Bushing,axle beam	GRM35540
	2008.05-	Rear Axle Left & Right Centre	Terrain cab wagon closed 4WD 1VDFTV		Bushing,axle beam	GRM35555
	2008.05-	Rear Axle Left & Right Lower Inner	Terrain cab wagon closed 4WD 1VDFTV		Bushing,axle beam	GRM35533
	2008.05-	Rear Axle Left & Right Upper Inner	Terrain cab wagon closed 4WD 1VDFTV		Bushing,axle beam	GRM35553
	2008.05-	Rear Axle Left & Right Lower Outer	Terrain cab wagon closed 4WD 1VDFTV		Bushing,axle beam	GRM35550
	2008.05-	Rear Axle Left & Right Upper Outer	Terrain cab wagon closed 4WD 1VDFTV	Length:57.5mm	Bushing,axle beam	GRM35534
	2008.05-	Front Axle Left & Right	Terrain cab wagon closed 4WD 1VDFTV		Steering Bushing Kit	GRM16882S
4.6 (234 kw)	2012.01-	Front Axle Left & Right	Terrain cab wagon closed 4WD 1URFE		Steering Bushing Kit	GRM16882S
4.7 (212 kw)	2008.01-	-	Terrain cab wagon closed 4WD 2UZFE		Holder,exhaust system	GRM17655
	2008.01-	Front Axle Left & Right	Terrain cab wagon closed 4WD 2UZFE		Bellow Set,strut mounting	GRM52178S
	2008.01-	Front Axle Left & Right Lower Inner	Terrain cab wagon closed 4WD 2UZFE		Bushing,axle beam	GRM35552
	2008.01-	Front Axle Left & Right Upper Inner	Terrain cab wagon closed 4WD 2UZFE		Bushing,axle beam	GRM35535
	2008.01-	Front Axle Left & Right Lower Outer	Terrain cab wagon closed 4WD 2UZFE		Bushing,axle beam	GRM35560
	2008.01-	Front Axle Left & Right Upper Outer	Terrain cab wagon closed 4WD 2UZFE		Bushing,axle beam	GRM35540
	2008.01-	Rear Axle Left & Right Centre	Terrain cab wagon closed 4WD 2UZFE		Bushing,axle beam	GRM35555
	2008.01-	Rear Axle Left & Right Lower Inner	Terrain cab wagon closed 4WD 2UZFE		Bushing,axle beam	GRM35533
	2008.01-	Rear Axle Left & Right Upper Inner	Terrain cab wagon closed 4WD 2UZFE		Bushing,axle beam	GRM35553
	2008.01-	Rear Axle Left & Right Lower Outer	Terrain cab wagon closed 4WD 2UZFE		Bushing,axle beam	GRM35550
	2008.01-	Rear Axle Left & Right Upper Outer	Terrain cab wagon closed 4WD 2UZFE	Length:57.5mm	Bushing,axle beam	GRM35534
	2008.01-	Front Axle Left & Right	Terrain cab wagon closed 4WD 2UZFE		Steering Bushing Kit	GRM16882S
4.7 (232 kw)	2008.01-	Front Axle Left & Right	Terrain cab wagon closed 4WD 2UZFE		Bellow Set,strut mounting	GRM52178S
	2008.01-	Front Axle Left & Right Lower Inner	Terrain cab wagon closed 4WD 2UZFE		Bushing,axle beam	GRM35552
	2008.01-	Front Axle Left & Right Upper Inner	Terrain cab wagon closed 4WD 2UZFE		Bushing,axle beam	GRM35535
	2008.01-	Front Axle Left & Right Lower Outer	Terrain cab wagon closed 4WD 2UZFE		Bushing,axle beam	GRM35560
	2008.01-	Front Axle Left & Right Upper Outer	Terrain cab wagon closed 4WD 2UZFE		Bushing,axle beam	GRM35540
	2008.01-	Rear Axle Left & Right Centre	Terrain cab wagon closed 4WD 2UZFE		Bushing,axle beam	GRM35555
	2008.01-	Rear Axle Left & Right Lower Inner	Terrain cab wagon closed 4WD 2UZFE		Bushing,axle beam	GRM35533
	2008.01-	Rear Axle Left & Right Upper Inner	Terrain cab wagon closed 4WD 2UZFE		Bushing,axle beam	GRM35553
	2008.01-	Rear Axle Left & Right Lower Outer	Terrain cab wagon closed 4WD 2UZFE		Bushing,axle beam	GRM35550
	2008.01-	Rear Axle Left & Right Upper Outer	Terrain cab wagon closed 4WD 2UZFE	Length:57.5mm	Bushing,axle beam	GRM35534
5.7 (280 kw)	2008.08-	Front Axle Left & Right	Closed Off-Road Vehicle 4WD 3UR-FE		Bellow Set,strut mounting	GRM52178S
	2008.08-	Front Axle Left & Right Lower Inner	Closed Off-Road Vehicle 4WD 3UR-FE		Bushing,axle beam	GRM35552
	2008.08-	Front Axle Left & Right Upper Inner	Closed Off-Road Vehicle 4WD 3UR-FE		Bushing,axle beam	GRM35535
	2008.08-	Front Axle Left & Right Lower Outer	Closed Off-Road Vehicle 4WD 3UR-FE		Bushing,axle beam	GRM35560
	2008.08-	Front Axle Left & Right Upper Outer	Closed Off-Road Vehicle 4WD 3UR-FE		Bushing,axle beam	GRM35540
	2008.08-	Rear Axle Left & Right Centre	Closed Off-Road Vehicle 4WD 3UR-FE		Bushing,axle beam	GRM35555
	2008.08-	Rear Axle Left & Right Lower Inner	Closed Off-Road Vehicle 4WD 3UR-FE		Bushing,axle beam	GRM35533
	2008.08-	Rear Axle Left & Right Upper Inner	Closed Off-Road Vehicle 4WD 3UR-FE		Bushing,axle beam	GRM35553
	2008.08-	Rear Axle Left & Right Lower Outer	Closed Off-Road Vehicle 4WD 3UR-FE		Bushing,axle beam	GRM35550
	2008.08-	Rear Axle Left & Right Upper Outer	Closed Off-Road Vehicle 4WD 3UR-FE	Length:57.5mm	Bushing,axle beam	GRM35534
5.7 (284 kw)	2007.08-	Front Axle Left & Right	Closed Off-Road Vehicle 4WD 3UR-FE		Bellow Set,strut mounting	GRM52178S
	2007.08-	Front Axle Left & Right Lower Inner	Closed Off-Road Vehicle 4WD 3UR-FE		Bushing,axle beam	GRM35552
	2007.08-	Front Axle Left & Right Upper Inner	Closed Off-Road Vehicle 4WD 3UR-FE		Bushing,axle beam	GRM35535
	2007.08-	Front Axle Left & Right Lower Outer	Closed Off-Road Vehicle 4WD 3UR-FE		Bushing,axle beam	GRM35560
	2007.08-	Front Axle Left & Right Upper Outer	Closed Off-Road Vehicle 4WD 3UR-FE		Bushing,axle beam	GRM35540
	2007.08-	Rear Axle Left & Right Centre	Closed Off-Road Vehicle 4WD 3UR-FE		Bushing,axle beam	GRM35555
	2007.08-	Rear Axle Left & Right Lower Inner	Closed Off-Road Vehicle 4WD 3UR-FE		Bushing,axle beam	GRM35533
	2007.08-	Rear Axle Left & Right Upper Inner	Closed Off-Road Vehicle 4WD 3UR-FE		Bushing,axle beam	GRM35553
	2007.08-	Rear Axle Left & Right Lower Outer	Closed Off-Road Vehicle 4WD 3UR-FE		Bushing,axle beam	GRM35550
	2007.08-	Rear Axle Left & Right Upper Outer	Closed Off-Road Vehicle 4WD 3UR-FE	Length:57.5mm	Bushing,axle beam	GRM35534
Land Cruiser V8 Van						
4.5 (200 kw)	2014.02-	Front Axle Left & Right	Terrain cab wagon closed 4WD 1VDFTV		Bellow Set,strut mounting	GRM52178S
	2014.02-	Front Axle Left & Right Lower Inner	Terrain cab wagon closed 4WD 1VDFTV		Bushing,axle beam	GRM35552
	2014.02-	Front Axle Left & Right Upper Inner	Terrain cab wagon closed 4WD 1VDFTV		Bushing,axle beam	GRM35535
	2014.02-	Front Axle Left & Right Lower Outer	Terrain cab wagon closed 4WD 1VDFTV		Bushing,axle beam	GRM35560
	2014.02-	Front Axle Left & Right Upper Outer	Terrain cab wagon closed 4WD 1VDFTV		Bushing,axle beam	GRM35540
	2014.02-	Rear Axle Left & Right Centre	Terrain cab wagon closed 4WD 1VDFTV		Bushing,axle beam	GRM35555
	2014.02-	Rear Axle Left & Right Lower Inner	Terrain cab wagon closed 4WD 1VDFTV		Bushing,axle beam	GRM35533

	YEAR	FITTING POSITION	BODY STYLE & DRIVE TYPE & ENGINE	REMARKS	PRODUCT	G-AP Ref.
TOYOTA **Land Cruiser V8 Van**						
4.5 (200 kw)	2014.02-	Rear Axle Left & Right Upper Inner	Terrain cab wagon closed 4WD 1VDFTV		Bushing,axle beam	GRM35553
	2014.02-	Rear Axle Left & Right Lower Outer	Terrain cab wagon closed 4WD 1VDFTV		Bushing,axle beam	GRM35550
	2014.02-	Rear Axle Left & Right Upper Outer	Terrain cab wagon closed 4WD 1VDFTV	Length:57.5mm	Bushing,axle beam	GRM35534
Land Cruiser Van						
3.0 (140 kw)	2011.01-	Front Axle Left & Right	Terrain cab wagon closed 4WD 1KDFTV		Bushing,shock absorber	GRM35144
	2011.01-	Front	Terrain cab wagon closed 4WD 1KDFTV		Rubber Buffer,engine mounting	GRM38127
	2011.01-	Front	Terrain cab wagon closed 4WD 1KDFTV		Bush,mounting differential	GRM35579
	2011.01-	Rear	Terrain cab wagon closed 4WD 1KDFTV		Knuckle Bushing	GRM14019
	2011.01-	Front Axle Left & Right Lower Outer	Terrain cab wagon closed 4WD 1KDFTV		Bushing,axle beam	GRM35560
	2011.01-	Rear Axle Left & Right	Terrain cab wagon closed 4WD 1KDFTV		Bushing,axle beam	GRM36099
	2011.01-	Rear Axle Left & Right Lower Inner	Terrain cab wagon closed 4WD 1KDFTV		Bushing,axle beam	GRM35551
	2011.01-	Rear Axle Left & Right Lower Outer	Terrain cab wagon closed 4WD 1KDFTV		Bushing,axle beam	GRM35538
	2011.01-	Rear Axle Left & Right Upper Outer	Terrain cab wagon closed 4WD 1KDFTV	Length:54.5mm	Bushing,axle beam	GRM35511
	2011.01-	Rear Axle Left & Right Upper Outer	Terrain cab wagon closed 4WD 1KDFTV	Length:57.5mm	Bushing,axle beam	GRM35534
	2011.01-	Front Axle Left & Right	Terrain cab wagon closed 4WD 1KDFTV		Steering Bushing Kit	GRM35586K
Liteace						
1.5 (52 kw)	1992.01-1995.01	Rear Axle Left & Right	Bus RWD 5K		Bushing,shock absorber	GRM13065
	1992.01-1995.01	Rear Axle Left & Right	Van RWD 5K		Bushing,shock absorber	GRM13079
2.0 (101 kw)	1997.10-2001.08	Front Axle Left & Right	Bus FWD 3S-FE		Rubber buffer,suspension	GRM32946
2.2 (72 kw)	1992.01-1995.01	Rear Axle Left & Right	Bus RWD 4Y-EC		Bushing,shock absorber	GRM13065
	1992.01-1995.01	Rear Axle Left & Right	Van RWD 4Y-EC		Bushing,shock absorber	GRM13079
Mark						
2.5 (147 kw)	1996.08-2001.07	Front Axle Left & Right Lower Outer	Estate 4WD 2MZFE		Bushing,axle beam	GRM50132
	1996.08-2001.07	Front Axle Left & Right Upper Outer	Estate 4WD 2MZFE		Bushing,axle beam	GRM50126
Mark II						
1.8 (92 kw)	1992.10-1996.09	Rear Axle Left & Right Lower	Saloon RWD 4S-FE		Knuckle Bushing	GRM14921
	1992.10-1996.09	Rear Axle Left & Right Lower Outer	Saloon RWD 4S-FE	Date from:1995.07,MT	Knuckle Bushing	GRM16749
2.0 (100 kw)	1992.10-1996.09	Rear Axle Left & Right Lower	Saloon RWD 1G-FE		Knuckle Bushing	GRM14921
	1992.10-1996.09	Rear Axle Left & Right Lower Outer	Saloon RWD 1G-FE	Date from:1995.07,MT	Knuckle Bushing	GRM16749
2.0 (118 kw)	1996.10-2001.09	Front Axle	Saloon RWD 1GFE		Protection Boot	GRM40387
	1996.10-2001.09	Rear Axle Left & Right	Saloon RWD 1GFE		Bushing,shock absorber	GRM16732
	1996.10-2001.09	Rear Axle Left & Right Lower	Saloon RWD 1GFE		Rubber buffer,suspension	GRM14319
	1996.10-2001.09	Rear Axle Left & Right Lower	Saloon RWD 1GFE		Knuckle Bushing	GRM14921
	1996.10-2001.09	Rear Axle Left & Right Lower Outer	Saloon RWD 1GFE	MT	Knuckle Bushing	GRM16749
	1996.10-2001.09	Rear	Saloon RWD 1GFE		Knuckle Bushing	GRM14862
	1996.10-2001.09	Rear Axle Left & Right Outer	Saloon RWD 1GFE		Bushing,axle beam	GRM14335
	1996.10-2001.09	Front Axle Left	Saloon RWD 1GFE		Steering Bushing	GRM30748
	1998.08-2000.10	Rear Axle Left & Right Lower Outer	Saloon 4WD 1GFE	AT	Knuckle Bushing	GRM16749
	2000.10-2004.11	Front Axle	Saloon RWD 1GFE	AT	Protection Boot	GRM40387
2.5 (147 kw)	1996.09-2000.10	Front Axle	Saloon RWD 1JZGE	AT	Protection Boot	GRM40387
	1996.09-2000.10	Rear Axle Left & Right Lower	Saloon RWD 1JZGE		Knuckle Bushing	GRM14921
	1996.09-2000.10	Rear Axle Left & Right Lower	Saloon 4WD 1JZGE		Knuckle Bushing	GRM14921
	1996.09-2000.10	Rear Axle Left & Right Lower Outer	Saloon RWD 1JZGE	AT	Knuckle Bushing	GRM16749
	1996.09-2000.10	Rear Axle Left & Right Lower Outer	Saloon 4WD 1JZGE	AT	Knuckle Bushing	GRM16749
	2000.10-2004.11	Front Axle	Saloon RWD 1JZFSE	AT	Protection Boot	GRM40387
2.5 (206 kw)	1996.10-2001.09	Front Axle	Saloon RWD 1JZGTE		Protection Boot	GRM40387
	1996.10-2001.09	Rear Axle Left & Right Lower	Saloon RWD 1JZGTE		Knuckle Bushing	GRM14921
	1996.10-2001.09	Rear Axle Left & Right Lower Outer	Saloon RWD 1JZGTE	MT	Knuckle Bushing	GRM16749
	2000.10-2004.11	Front Axle	Saloon RWD 1JZGTE		Protection Boot	GRM40387
3.0 (162 kw)	1996.10-2001.09	Rear Axle Left & Right Lower Outer	Saloon RWD 2JZGE	AT	Knuckle Bushing	GRM16749
3.0 (169 kw)	1992.10-1996.09	Front Axle	Saloon RWD 2JZ-GE	AT	Protection Boot	GRM40387
	1992.10-1996.09	Rear Axle Left & Right	Saloon RWD 2JZ-GE		Bushing,shock absorber	GRM14958
	1992.10-1996.09	Rear Axle Left & Right Lower	Saloon RWD 2JZ-GE		Rubber buffer,suspension	GRM14319
	1992.10-1996.09	Rear Axle Left & Right Lower	Saloon RWD 2JZ-GE		Knuckle Bushing	GRM14921
	1992.10-1996.09	Rear Axle Left & Right Lower Outer	Saloon RWD 2JZ-GE	Date from:1995.07,AT	Knuckle Bushing	GRM16749
	1992.10-1996.09	Rear	Saloon RWD 2JZ-GE		Knuckle Bushing	GRM14862
	1992.10-1996.09	Rear Axle Left & Right Upper	Saloon RWD 2JZ-GE		Bushing,axle beam	GRM16010
	1992.10-1996.09	Rear Axle Left & Right Outer	Saloon RWD 2JZ-GE		Bushing,axle beam	GRM14336
	1992.10-1996.09	Front Axle	Saloon RWD 2JZ-GE		Steering Bushing	GRM16469
Mark II Blit						
2.5 (147 kw)	2002.01-2004.12	Front Axle Left	Estate RWD 1JZFSE		Steering Bushing	GRM30748
Mark II Wagon						
2.0 (100 kw)	1988.04-1996.09	Front Axle	Estate RWD 1G-FE	Date from:1996.09	Protection Boot	GRM40387

	YEAR	FITTING POSITION	BODY STYLE & DRIVE TYPE & ENGINE	REMARKS	PRODUCT	G-AP Ref.
TOYOTA **Mark II Wagon**						
2.2 (103 kw)	1996.08-2001.07	Front Axle Left & Right Lower	Estate FWD 5S-FE		Spring Mounting	GRM37877
	1996.08-2001.07	Front Axle Left & Right Inner	Estate FWD 5S-FE		Bushing,axle beam	GRM50128
2.5 (147 kw)	1996.08-2001.07	Front Axle Left & Right Lower	Estate FWD 2MZ-FE		Spring Mounting	GRM37877
	1996.08-2001.07	Front Axle Left & Right Inner	Estate FWD 2MZ-FE		Bushing,axle beam	GRM50128
3.0 (166 kw)	1996.08-2001.07	Front Axle	Estate RWD 2JZ-GE	AT,Date from:1996.09	Protection Boot	GRM40387
	1996.08-2001.07	Rear Axle Left & Right Lower	Estate RWD 2JZ-GE		Knuckle Bushing	GRM14921
	1996.08-2001.07	Rear Axle Left & Right Lower Outer	Estate RWD 2JZ-GE	AT	Knuckle Bushing	GRM16749
	1996.08-2001.07	Front Axle Left	Estate RWD 2JZ-GE		Steering Bushing	GRM30748
Mark X						
3.5 (234 kw)	2009.10-	Rear	Saloon RWD 2GRFSE		Bush,mounting differential	GRM35554
Mark X Zio						
2.4 (120 kw)	2007.09-	Front Axle Left & Right Lower	MPV 4WD 2AZFE		Spring Mounting	GRM38962
	2007.09-	Front Axle Left & Right Lower	MPV FWD 2AZFE		Spring Mounting	GRM38962
	2007.09-	Rear Axle Left & Right Lower	MPV 4WD 2AZFE		Spring Mounting	GRM50048
	2007.09-	Rear Axle Left & Right Lower	MPV FWD 2AZFE		Spring Mounting	GRM50048
	2007.09-	Rear Axle Left & Right Upper	MPV 4WD 2AZFE		Spring Mounting	GRM37875
	2007.09-	Rear Axle Left & Right Upper	MPV FWD 2AZFE		Spring Mounting	GRM37875
	2007.09-	Rear Axle	MPV 4WD 2AZFE		Bush,mounting differential	GRM35561
	2007.09-	Front Left & Right	MPV 4WD 2AZFE		Bush,mounting differential	GRM36499
3.5 (206 kw)	2007.09-	Front Axle Left & Right Lower	MPV FWD 2GRFE		Spring Mounting	GRM38962
	2007.09-	Rear Axle Left & Right Lower	MPV FWD 2GRFE		Spring Mounting	GRM50048
	2007.09-	Rear Axle Left & Right Upper	MPV FWD 2GRFE		Spring Mounting	GRM37875
Matrix						
1.8 (91 kw)	2001.09-2004.02	Rear	Hatchback 4WD 1ZZFE		Bush,mounting differential	GRM35504
	2001.09-2004.02	Rear Axle Left & Right Lower	Hatchback FWD 1ZZFE		Bushing,axle beam	GRM13200
1.8 (97 kw)	2008.02-	Rear	Hatchback FWD 2ZRFE		Engine Mounting Bushing	GRM36568
1.8 (134 kw)	2002.01-2005.12	Rear	Hatchback FWD 2ZZGE		Engine Mounting Bushing	GRM13158
Matrix/Voltz						
1.8 (140 kw)	2002.05-2004.01	Front Axle	Hatchback FWD 2ZZ-GE	MT	Rubber Buffer,shock absorber	GRM37196
Mirai						
0 (113 kw)	2014.12-2020.05	Front Axle	Saloon FWD 4JM		Protection Boot	GRM40304
	2014.12-2020.05	Front Axle Left & Right Lower	Saloon FWD 4JM		Spring Mounting	GRM38962
	2014.12-2020.05	Rear Axle Left & Right Lower	Saloon FWD 4JM		Spring Mounting	GRM38953
	2014.12-2020.05	Rear Axle Left & Right Upper	Saloon FWD 4JM		Spring Mounting	GRM37875
MR2						
1.8 (103 kw)	1999.10-2007.06	Front Axle	Cabriolet RWD 1ZZFE		Protection Boot	GRM40762
	1999.10-2007.06	-	Cabriolet RWD 1ZZFE		Holder,exhaust system	GRM16853
2.0 (115 kw)	1989.12-2000.05	Rear Axle	Coupe RWD 3SGE		Bushing	GRM16876
2.0 (125 kw)	1989.12-2000.05	Rear Axle	Coupe RWD 3SGE		Bushing	GRM16876
2.0 (129 kw)	1989.12-2000.05	Rear Axle	Coupe RWD 3SGE		Bushing	GRM16876
Noah						
2.0 (103 kw)	2007.06-2013.09	Front Axle Left & Right Lower	MPV FWD 3ZRFE		Spring Mounting	GRM38962
	2007.06-2013.09	Front Axle Left & Right Lower	MPV 4WD 3ZRFE		Spring Mounting	GRM38962
2.0 (112 kw)	2001.11-2007.06	Rear	MPV FWD 1AZFSE		Engine Mounting Bushing	GRM31627
	2001.11-2007.06	Front Axle Left & Right Lower	MPV FWD 1AZFSE		Spring Mounting	GRM16785
	2001.11-2007.06	Front Axle Left & Right Lower	MPV 4WD 1AZFSE		Spring Mounting	GRM16785
	2001.11-2007.06	Front Axle Left & Right	MPV FWD 1AZFSE		Steering Bushing	GRM33149
	2001.11-2007.06	Front Axle Left & Right	MPV 4WD 1AZFSE		Steering Bushing	GRM33149
	2001.11-2007.06	Front Axle Left & Right	MPV 4WD 1AZFSE		Steering Bushing Kit	GRM35548K
2.0 (114 kw)	2004.01-2007.06	Rear	MPV FWD 1AZFSE		Engine Mounting Bushing	GRM31627
	2004.01-2007.06	Front Axle Left & Right	MPV 4WD 1AZFSE		Steering Bushing Kit	GRM35548K
Opa						
1.8 (100 kw)	2000.04-2003.08	Front Axle Left & Right Lower	Estate FWD 1ZZFE		Spring Mounting	GRM16785
2.0 (112 kw)	2000.08-2005.04	Front Axle Left & Right Lower	Estate FWD 1AZFSE		Spring Mounting	GRM16785
	2000.08-2005.04	Rear Axle Left & Right	Estate FWD 1AZFSE		Bushing,axle beam	GRM14939
Origin						
3.0 (157 kw)	2000.08-2001.03	Front Axle	Saloon RWD 2JZ-GE		Protection Boot	GRM40387
	2000.08-2001.03	Front Axle Left	Saloon RWD 2JZ-GE		Steering Bushing	GRM30748
Paseo						
1.5 (66 kw)	1995.08-1999.12	Rear	Coupe FWD 5EFE		Engine Mounting Bushing	GRM13179
	1995.08-1999.12	Right	Coupe FWD 5EFE		Engine Mounting Bushing	GRM16478
	1995.08-1999.12	Front Axle	Coupe FWD 5EFE		Protection Boot	GRM40722
	1995.08-1999.12	Rear Axle	Coupe FWD 5EFE		Protection Boot	GRM40750
	1996.10-1998.01	Rear	Cabriolet FWD 5EFE		Engine Mounting Bushing	GRM13179

	YEAR	FITTING POSITION	BODY STYLE & DRIVE TYPE & ENGINE	REMARKS	PRODUCT	G-AP Ref.
TOYOTA						
Paseo						
1.5 (66 kw)	1996.10-1998.01	Right	Cabriolet FWD 5EFE	MT	Engine Mounting Bushing	GRM16478
	1996.10-1998.01	Rear Axle	Cabriolet FWD 5EFE		Protection Boot	GRM40750
	1996.10-1998.01	-	Cabriolet FWD 5EFE		Holder,exhaust system	GRM13352
1.5 (74 kw)	1991.04-1995.08	Rear	Coupe FWD 5EFE		Engine Mounting Bushing	GRM13179
	1991.04-1995.08	Right	Coupe FWD 5EFE		Engine Mounting Bushing	GRM16478
	1991.04-1995.08	Rear Axle	Coupe FWD 5EFE		Protection Boot	GRM40750
	1991.04-1995.08	-	Coupe FWD 5EFE		Holder,exhaust system	GRM13352
Paseo (Nato)						
1.5 (85 kw)	1991.04-1995.07	Rear	Coupe FWD 5EFE		Engine Mounting Bushing	GRM13179
	1991.04-1995.07	Right	Coupe FWD 5EFE	Date from:1991.01	Engine Mounting Bushing	GRM16478
	1991.04-1995.07	Rear Axle	Coupe FWD 5EFE		Protection Boot	GRM40750
	1991.04-1995.07	-	Coupe FWD 5EFE		Holder,exhaust system	GRM13352
Picnic						
2.0 (90 kw)	2000.06-2001.12	Front	MPV FWD 3SFE		Engine Mounting Bushing	GRM17425
	2000.06-2001.12	Left	MPV FWD 3SFE		Engine Mounting Bushing	GRM31625
	2000.06-2001.12	Front Axle Left & Right Lower	MPV FWD 3SFE		Spring Mounting	GRM16788
	2000.06-2001.12	-	MPV FWD 3SFE		Holder,exhaust system	GRM13039
	2000.06-2001.12	Rear Axle Left & Right	MPV FWD 3SFE		Bushing,axle beam	GRM12995
2.0 (94 kw)	1996.08-2000.05	Front	MPV FWD 3SFE		Engine Mounting Bushing	GRM17425
	1996.08-2000.05	Left	MPV FWD 3SFE		Engine Mounting Bushing	GRM31625
	1996.08-2000.05	Front Axle Left & Right Lower	MPV FWD 3SFE		Spring Mounting	GRM16788
	1996.08-2000.05	-	MPV FWD 3SFE		Holder,exhaust system	GRM13039
	1996.08-2000.05	Rear Axle Left & Right	MPV FWD 3SFE		Bushing,axle beam	GRM12995
2.2 (66 kw)	1997.09-2001.04	Rear Axle Left & Right	MPV FWD 3CTE		Bushing,axle beam	GRM12995
Platz						
1.0 (50 kw)	1999.04-2005.08	Left	Saloon FWD 1SZFE		Engine Mounting Bushing	GRM13156
	1999.04-2005.08	Rear Axle Left & Right Lower	Saloon FWD 1SZFE		Spring Mounting	GRM38953
	1999.04-2005.08	Rear Axle Left & Right Upper	Saloon FWD 1SZFE		Spring Mounting	GRM37875
1.3 (63 kw)	1999.08-2005.08	Left	Saloon FWD 2NZ-FE		Engine Mounting Bushing	GRM13156
	1999.08-2005.08	Left	Saloon 4WD 2NZ-FE		Engine Mounting Bushing	GRM13156
1.5 (78 kw)	1999.04-2005.08	Left	Saloon FWD 1NZ-FE		Engine Mounting Bushing	GRM13156
	1999.04-2005.08	Rear Axle Left & Right Lower	Saloon FWD 1NZ-FE		Spring Mounting	GRM38953
	1999.04-2005.08	Rear Axle Left & Right Upper	Saloon FWD 1NZ-FE		Spring Mounting	GRM37875
	2002.09-2005.08	Left	Saloon 4WD 1NZ-FE		Engine Mounting Bushing	GRM13156
Porte						
1.3 (64 kw)	2004.07-2012.07	Rear Axle Left & Right Lower	Hatchback FWD 2NZFE		Spring Mounting	GRM38953
	2004.07-2012.07	Rear Axle Left & Right Upper	Hatchback FWD 2NZFE		Spring Mounting	GRM37875
1.3 (70 kw)	2012.08-2015.06	Rear Axle Left & Right Lower	Hatchback FWD 1NR-FE		Spring Mounting	GRM38953
	2012.08-2015.06	Rear Axle Left & Right Upper	Hatchback FWD 1NR-FE		Spring Mounting	GRM37875
1.5 (76 kw)	2012.08-2020.11	Rear Axle Left & Right Lower	Hatchback 4WD 1NZ-FE		Spring Mounting	GRM38953
	2012.08-2020.11	Rear Axle Left & Right Upper	Hatchback 4WD 1NZ-FE		Spring Mounting	GRM37875
1.5 (77 kw)	2004.07-2012.07	Left	Hatchback 4WD 1NZFE		Engine Mounting Bushing	GRM13156
1.5 (80 kw)	2012.08-2015.06	Rear Axle Left & Right Lower	Hatchback FWD 1NZ-FE		Spring Mounting	GRM38953
	2012.08-2015.06	Rear Axle Left & Right Upper	Hatchback FWD 1NZ-FE		Spring Mounting	GRM37875
1.5 (81 kw)	2004.07-2012.07	Rear Axle Left & Right Lower	Hatchback FWD 1NZFE		Spring Mounting	GRM38953
	2004.07-2012.07	Rear Axle Left & Right Upper	Hatchback FWD 1NZFE		Spring Mounting	GRM37875
Prado						
4.2 (96 kw)	1998.01-2008.07	Rear Axle Left & Right	Terrain cab wagon closed 4WD 1HZ		Spring Mounting	GRM37866
Premio						
1.5 (80 kw)	2001.12-2007.06	Rear	Saloon FWD 1NZFE		Engine Mounting Bushing	GRM13158
1.8 (92 kw)	2001.12-2007.06	Rear Axle	Saloon 4WD 1ZZFE		Protection Boot	GRM40723
	2001.12-2007.06	Rear	Saloon 4WD 1ZZFE		Bush,mounting differential	GRM35504
	2008.01-	Rear Axle	Saloon 4WD 2ZRFAE		Protection Boot	GRM40723
	2008.01-	Rear	Saloon 4WD 2ZRFAE		Bush,mounting differential	GRM35504
1.8 (96 kw)	2013.03-	Rear	Saloon 4WD 2ZR-FAE		Bush,mounting differential	GRM35504
1.8 (97 kw)	2001.12-2007.04	Rear	Saloon 4WD 1ZZ-FE		Bush,mounting differential	GRM35504
	2001.12-2007.06	Rear	Saloon FWD 1ZZFE		Engine Mounting Bushing	GRM13158
1.8 (98 kw)	2007.07-2013.02	Rear	Saloon 4WD 2ZR-FAE		Bush,mounting differential	GRM35504
1.8 (100 kw)	2007.07-	Rear	Saloon FWD 2ZRFE		Engine Mounting Bushing	GRM36568
1.8 (105 kw)	2012.12-	Rear	Saloon FWD 2ZR-FAE		Engine Mounting Bushing	GRM36568
1.8 (106 kw)	2007.07-2013.02	Rear	Saloon FWD 2ZR-FAE		Engine Mounting Bushing	GRM36568
	2007.07-2013.02	Front Axle Left & Right Lower	Saloon FWD 2ZR-FAE		Spring Mounting	GRM16785
2.0 (112 kw)	2001.12-2007.06	Rear	Saloon FWD 1AZFSE		Engine Mounting Bushing	GRM35818

	YEAR	FITTING POSITION	BODY STYLE & DRIVE TYPE & ENGINE	REMARKS	PRODUCT	G-AP Ref.
TOYOTA						
Premio						
2.0 (114 kw)	2001.12-2007.06	Rear	Saloon FWD 1AZ-FSE		Engine Mounting Bushing	**GRM35818**
2.0 (116 kw)	2007.07-2013.02	Front Axle Left & Right Lower	Saloon FWD 3ZR-FAE		Spring Mounting	**GRM16785**
Previa						
2.0 (85 kw)	2001.02-2005.12	Front Axle Left & Right Lower	MPV FWD 1CDFTV		Spring Mounting	**GRM37877**
	2001.02-2005.12	Front Axle Left & Right Upper Inner	MPV FWD 1CDFTV		Bushing,axle beam	**GRM16566**
	2001.02-2005.12	Rear Axle Left & Right	MPV FWD 1CDFTV		Bushing,axle beam	**GRM13533**
	2001.02-2005.12	Front Axle Left	MPV FWD 1CDFTV		Steering Bushing	**GRM16380**
	2001.02-2005.12	Front Axle Left	MPV FWD 1CDFTV		Steering Bushing Kit	**GRM16380S**
2.4 (97 kw)	1990.05-2000.08	Rear Axle Left & Right	MPV 4WD 2TZFE		Bushing,shock absorber	**GRM13079**
	1990.05-2000.08	Rear Axle Left & Right	MPV RWD 2TZFE		Bushing,shock absorber	**GRM13079**
	1990.05-2000.08	Front Axle	MPV 4WD 2TZFE		Bushing Kit	**GRM16748**
	1990.05-2000.08	Front Axle	MPV RWD 2TZFE		Bushing Kit	**GRM16748**
	1990.05-2000.08	Rear Axle	MPV 4WD 2TZFE		Rubber Buffer,shock absorber	**GRM14454**
	1990.05-2000.08	Rear Axle	MPV RWD 2TZFE		Rubber Buffer,shock absorber	**GRM14454**
2.4 (115 kw)	2000.02-2005.12	Front Axle Left & Right Lower	MPV FWD 2AZFE		Spring Mounting	**GRM37877**
	2000.02-2005.12	Rear Axle Left & Right	MPV FWD 2AZFE		Bushing,axle beam	**GRM13533**
	2000.02-2005.12	Front Axle Left	MPV FWD 2AZFE		Steering Bushing Kit	**GRM16380S**
2.4 (125 kw)	2005.10-	Front Axle	MPV FWD 2AZFE		Protection Boot	**GRM40490**
	2005.10-	Front Axle Left & Right Lower	MPV FWD 2AZFE		Spring Mounting	**GRM38962**
3.5 (202 kw)	2006.01-	Front Axle	MPV FWD 2GR-FE		Protection Boot	**GRM40490**
	2006.01-	Front Axle Left & Right Lower	MPV FWD 2GR-FE		Spring Mounting	**GRM38962**
3.5 (206 kw)	2006.11-	Front Axle Left & Right Lower	MPV FWD 2GRFE		Spring Mounting	**GRM38962**
Previa I/Estima/Previa						
2.2 (74 kw)	1990.05-2000.08	Rear Axle Left & Right	MPV RWD 3C-TE		Bushing,shock absorber	**GRM13079**
	1990.05-2000.08	Rear Axle	MPV RWD 3C-TE		Rubber Buffer,shock absorber	**GRM14454**
2.4 (118 kw)	1993.09-1997.12	Rear Axle Left & Right	MPV 4WD 2TZ-FZE		Bushing,shock absorber	**GRM13079**
Prius						
1.5 (43 kw)	1997.12-2000.08	Rear Axle Left & Right Upper	Saloon FWD 1NZ-FXE		Bushing,axle beam	**GRM14619**
1.5 (82 kw)	2004.01-2010.01	Front Axle	Hatchback FWD 1NZFXE		Protection Boot	**GRM40269**
	2004.01-2010.01	Front Axle Left & Right Lower	Hatchback FWD 1NZFXE		Spring Mounting	**GRM16785**
	2004.01-2010.01	Rear Axle Left & Right	Hatchback FWD 1NZFXE		Spring Mounting	**GRM16817**
	2004.01-2010.01	-	Hatchback FWD 1NZFXE		Rubber buffer,suspension	**GRM31192**
	2004.01-2010.01	Rear Axle Left & Right	Hatchback FWD 1NZFXE		Bushing,axle beam	**GRM14939**
1.5 (85 kw)	2000.09-2003.12	-	Saloon FWD 1NZ-FXE		Rubber buffer,suspension	**GRM31192**
1.8 (99 kw)	2012.01-2015.12	Rear Axle Left & Right Lower	Hatchback FWD 2ZRFXE		Spring Mounting	**GRM38953**
1.8 (100 kw)	2008.06-2016.06	Rear Axle Left & Right Lower	Hatchback FWD 2ZRFXE		Spring Mounting	**GRM38953**
	2008.06-2016.06	Rear Axle Left & Right Upper	Hatchback FWD 2ZRFXE		Spring Mounting	**GRM37875**
	2009.04-2015.12	Front Axle	Hatchback FWD 2ZR-FXE		Protection Boot	**GRM40304**
	2009.04-2015.12	Rear Axle Left & Right Lower	Hatchback FWD 2ZR-FXE		Spring Mounting	**GRM38953**
	2009.04-2015.12	Rear Axle Left & Right Upper	Hatchback FWD 2ZR-FXE		Spring Mounting	**GRM37875**
1.8 (132 kw)	2009.04-2015.11	Rear Axle Left & Right Lower	Hatchback FWD 2ZR-FXE		Spring Mounting	**GRM38953**
	2009.04-2015.11	Rear Axle Left & Right Upper	Hatchback FWD 2ZR-FXE		Spring Mounting	**GRM37875**
Prius C						
1.5 (74 kw)	2012.02-	Front Axle Left & Right	Hatchback FWD 1NZFXE		Steering Bushing	**GRM36101**
Prius+						
1.8 (100 kw)	2011.05-	Front Axle	MPV FWD 2ZRFXE		Protection Boot	**GRM40304**
	2011.05-	Front Axle Left & Right Lower	MPV FWD 2ZRFXE		Spring Mounting	**GRM38962**
	2011.05-	Rear Axle Left & Right Lower	MPV FWD 2ZRFXE		Spring Mounting	**GRM38953**
	2011.05-	Rear Axle Left & Right Upper	MPV FWD 2ZRFXE		Spring Mounting	**GRM37875**
	2011.05-	Rear Axle Left & Right	MPV FWD 2ZRFXE		Bushing,axle beam	**GRM16284**
	2014.11-	Front Axle Left & Right Lower	MPV Van FWD 2ZRFXE		Spring Mounting	**GRM38962**
	2014.11-	Rear Axle Left & Right Lower	MPV Van FWD 2ZRFXE		Spring Mounting	**GRM38953**
	2014.11-	Rear Axle Left & Right Upper	MPV Van FWD 2ZRFXE		Spring Mounting	**GRM37875**
Proace						
1.6 (70 kw)	2016.02-	Front Axle	Van FWD 3WZTV(DV6FDU)		Protection Boot	**GRM40707**
1.6 (85 kw)	2016.02-	Front Axle	Van FWD 3WZHV(DV6FCU)		Protection Boot	**GRM40707**
2.0 (90 kw)	2016.02-	Front Axle	Van FWD 4WZFTV(DW10FE)/4WZFTV(DW10FEU)		Protection Boot	**GRM40707**
	2016.02-	Front Axle	Chassis Cabin FWD 4WZFTV(DW10FE)/4WZFTV(DW10FEU)		Protection Boot	**GRM40707**
2.0 (110 kw)	2016.02-	Front Axle	Van FWD 4WZFTV(DW10FD)/4WZFTV(DW10FDU)		Protection Boot	**GRM40707**
	2016.02-	Front Axle	Chassis Cabin FWD 4WZFTV(DW10FD)/4WZFTV(DW10FDU)		Protection Boot	**GRM40707**
	2018.04-	Front Axle	Van 4WD 4WZ-FTV (DW10FD), 4WZ-FTV (DW10FDU)		Protection Boot	**GRM40707**
2.0 (130 kw)	2016.02-	Front Axle	Van FWD 4WZFHV(DW10FC)/4WZFHV(DW10FDCU)		Protection Boot	**GRM40707**
	2016.02-	Front Axle	Bus FWD 4WZFHV(DW10FC)/4WZFHV(DW10FDCU)		Protection Boot	**GRM40707**

	YEAR	FITTING POSITION	BODY STYLE & DRIVE TYPE & ENGINE	REMARKS	PRODUCT	G-AP Ref.
TOYOTA **Proace City**						
1.2 (81 kw)	2019.10-	Front Axle	MPV Van FWD EB2ADT		Protection Boot	**GRM40707**
1.2 (96 kw)	2019.10-	Front Axle	MPV Van FWD EB2ADTS		Protection Boot	**GRM40707**
1.5 (55 kw)	2019.10-	Front Axle	MPV Van FWD DV5RE		Protection Boot	**GRM40707**
1.5 (75 kw)	2019.10-	Front Axle	MPV Van FWD DV5RCF/DV5RD		Protection Boot	**GRM40707**
1.5 (96 kw)	2019.10-	Front Axle	MPV Van FWD DV5RC		Protection Boot	**GRM40707**
Proace City Verso						
1.2 (81 kw)	2019.10-	Front Axle	MPV FWD EB2ADT		Protection Boot	**GRM40707**
1.2 (96 kw)	2019.10-	Front Axle	MPV FWD EB2ADTS		Protection Boot	**GRM40707**
1.5 (75 kw)	2019.10-	Front Axle	MPV FWD DV5RCF/DV5RD		Protection Boot	**GRM40707**
1.5 (96 kw)	2019.10-	Front Axle	MPV FWD DV5RC		Protection Boot	**GRM40707**
Proace Verso						
1.5 (75 kw)	2018.06-	Front Axle	Bus FWD 5WZTV(DV5RUCD)		Protection Boot	**GRM40707**
1.5 (88 kw)	2018.06-	Front Axle	Bus FWD 5WZHV(DV5RUC)		Protection Boot	**GRM40707**
1.6 (70 kw)	2016.02-	Front Axle	Bus FWD 3WZTV(DV6FDU)		Protection Boot	**GRM40707**
1.6 (85 kw)	2016.02-	Front Axle	Bus FWD 3WZHV(DV6FCU)		Protection Boot	**GRM40707**
2.0 (110 kw)	2016.02-	Front Axle	Bus FWD 4WZFTV(DW10FD)/4WZFTV(DW10FDU)		Protection Boot	**GRM40707**
	2018.04-	Front Axle	Bus 4WD 4WZ-FTV (DW10FD), 4WZ-FTV (DW10FDU)		Protection Boot	**GRM40707**
2.0 (130 kw)	2016.02-	Front Axle	Bus FWD 4WZFHV(DW10FC)/4WZFHV(DW10FDCU)		Protection Boot	**GRM40707**
Probox						
1.3 (64 kw)	2002.06-2014.08	Left	Estate FWD 2NZFE		Engine Mounting Bushing	**GRM13156**
1.5 (76 kw)	2014.09-	Rear	Estate 4WD 1NZ-FE		Engine Mounting Bushing	**GRM13158**
	2014.09-	Left	Estate 4WD 1NZ-FE		Engine Mounting Bushing	**GRM13156**
1.5 (77 kw)	2002.06-2014.08	Left	Estate 4WD 1NZFE		Engine Mounting Bushing	**GRM13156**
1.5 (80 kw)	2002.07-2014.08	Left	Estate 4WD 1NZ-FE		Engine Mounting Bushing	**GRM13156**
Pronard						
3.0 (157 kw)	2001.08-2004.09	Front Axle Left & Right Lower	Saloon FWD 1MZFE	Date to:2003.06	Spring Mounting	**GRM37877**
	2001.08-2004.09	Front Axle Left & Right Lower	Saloon FWD 1MZFE	Date from:2003.06	Spring Mounting	**GRM38963**
	2001.08-2004.09	Front Axle Left & Right Lower	Saloon FWD 1MZFE	Date to:2003.06	Spring Mounting	**GRM38972**
	2001.08-2004.09	Rear Axle Left & Right	Saloon FWD 1MZFE		Knuckle Bushing	**GRM18965**
Ractis						
1.3 (64 kw)	2005.10-2010.06	Rear Axle Left & Right Lower	MPV FWD 2SZFE		Spring Mounting	**GRM38953**
	2005.10-2010.06	Rear Axle Left & Right Upper	MPV FWD 2SZFE		Spring Mounting	**GRM37875**
	2005.10-2010.06	Front Axle Left & Right	MPV FWD 2SZFE		Steering Bushing	**GRM36101**
1.3 (70 kw)	2010.07-2014.04	Rear Axle Left & Right Lower	MPV FWD 1NRFE		Spring Mounting	**GRM38953**
	2010.07-2014.04	Rear Axle Left & Right Upper	MPV FWD 1NRFE		Spring Mounting	**GRM37875**
	2010.07-2014.04	Front Axle Left & Right	MPV FWD 1NRFE		Steering Bushing	**GRM36101**
1.4 (66 kw)	2010.11-2016.10	Rear Axle Left & Right Lower	MPV FWD 1NDTV		Spring Mounting	**GRM38953**
	2010.11-2016.10	Rear Axle Left & Right Upper	MPV FWD 1NDTV		Spring Mounting	**GRM37875**
	2010.11-2016.10	Front Axle	MPV FWD 1NDTV		Rubber Buffer,shock absorber	**GRM14202**
	2010.11-2016.10	Rear Axle Left & Right	MPV FWD 1NDTV		Bushing,axle beam	**GRM16376**
	2010.11-2016.10	Front Axle Left & Right	MPV FWD 1NDTV		Steering Bushing	**GRM36101**
1.5 (77 kw)	2005.09-2010.08	Rear Axle Left & Right Lower	MPV 4WD 1NZFE		Spring Mounting	**GRM38953**
	2005.09-2010.08	Rear Axle Left & Right Upper	MPV 4WD 1NZFE		Spring Mounting	**GRM37875**
	2005.09-2010.08	Front Axle Left & Right	MPV 4WD 1NZFE		Steering Bushing	**GRM36101**
	2012.09-2016.10	Rear Axle Left & Right Lower	MPV 4WD 1NZFE		Spring Mounting	**GRM38953**
	2012.09-2016.10	Rear Axle Left & Right Upper	MPV 4WD 1NZFE		Spring Mounting	**GRM37875**
1.5 (80 kw)	2011.07-2016.10	Rear Axle Left & Right Lower	MPV FWD 1NZFE		Spring Mounting	**GRM38953**
	2011.07-2016.10	Rear Axle Left & Right Upper	MPV FWD 1NZFE		Spring Mounting	**GRM37875**
1.5 (81 kw)	2005.10-2010.06	Rear Axle Left & Right Lower	MPV FWD 1NZFE		Spring Mounting	**GRM38953**
	2005.10-2010.06	Rear Axle Left & Right Upper	MPV FWD 1NZFE		Spring Mounting	**GRM37875**
	2005.10-2010.06	Front Axle Left & Right	MPV FWD 1NZFE		Steering Bushing	**GRM36101**
Raum						
1.5 (66 kw)	1997.05-2003.03	Right	MPV FWD 5E-FE		Engine Mounting Bushing	**GRM16478**
	1997.05-2003.03	Rear Axle	MPV FWD 5E-FE		Protection Boot	**GRM40750**
1.5 (67 kw)	1997.05-2003.04	Rear Axle	MPV 4WD 5EFE		Protection Boot	**GRM40750**
1.5 (69 kw)	1997.08-2003.04	Rear Axle	MPV FWD 5EFE		Protection Boot	**GRM40750**
1.5 (77 kw)	2003.05-2011.10	Left	MPV 4WD 1NZFE		Engine Mounting Bushing	**GRM13156**
1.5 (80 kw)	2003.05-2011.10	Left	MPV FWD 1NZFE		Engine Mounting Bushing	**GRM13156**
	2003.05-2011.10	Rear Axle Left & Right Lower	MPV FWD 1NZFE		Spring Mounting	**GRM38953**
	2003.05-2011.10	Rear Axle Left & Right Upper	MPV FWD 1NZFE		Spring Mounting	**GRM37875**
Rav 4						
1.8 (92 kw)	2000.08-2005.11	Rear Axle Left & Right	SUV FWD 1ZZFE		Bushing,shock absorber	**GRM13079**
	2000.08-2005.11	Front Axle Left & Right	SUV FWD 1ZZFE		Spring Mounting	**GRM17665**
	2000.08-2005.11	-	SUV FWD 1ZZFE		Holder,exhaust system	**GRM16853**

	YEAR	FITTING POSITION	BODY STYLE & DRIVE TYPE & ENGINE	REMARKS	PRODUCT	G-AP Ref.
TOYOTA **Rav 4**						
1.8 (92 kw)	2000.08-2005.11	Front Axle	SUV FWD 1ZZFE		Steering Bushing	**GRM16701**
2.0 (85 kw)	2001.09-2005.11	Rear Axle Left & Right	SUV 4WD 1CDFTV		Bushing,shock absorber	**GRM13079**
	2001.09-2005.11	Front Axle Left & Right	SUV 4WD 1CDFTV		Spring Mounting	**GRM17665**
	2001.09-2005.11	-	SUV 4WD 1CDFTV		Holder,exhaust system	**GRM16853**
	2001.09-2005.11	Front Axle	SUV 4WD 1CDFTV		Steering Bushing	**GRM16701**
2.0 (91 kw)	2012.12-2018.11	Front Axle Left & Right	SUV FWD 1ADFTV		Bushing,shock absorber	**GRM35144**
	2012.12-2018.11	Rear Axle Left & Right Lower Inner	SUV Van FWD 1ADFTV		Bushing,shock absorber	**GRM35144**
	2012.12-2018.11	Rear Axle Left & Right Lower	SUV FWD 1ADFTV		Spring Mounting	**GRM50048**
	2012.12-2018.11	Rear Axle Left & Right Lower	SUV Van FWD 1ADFTV		Spring Mounting	**GRM50048**
	2012.12-2018.11	Rear Axle Left & Right Upper	SUV FWD 1ADFTV		Spring Mounting	**GRM37875**
	2012.12-2018.11	Rear Axle Left & Right Upper	SUV Van FWD 1ADFTV		Spring Mounting	**GRM37875**
	2012.12-2018.11	Rear Axle Left & Right Lower	SUV FWD 1ADFTV		Knuckle Bushing	**GRM14020**
	2012.12-2018.11	Rear Axle Left & Right Lower	SUV Van FWD 1ADFTV		Knuckle Bushing	**GRM14020**
	2012.12-2018.11	Rear Axle Left & Right Lower	SUV FWD 1ADFTV		Knuckle Bushing	**GRM30044**
	2012.12-2018.11	Rear Axle Left & Right Lower	SUV Van FWD 1ADFTV		Knuckle Bushing	**GRM30044**
	2013.11-2018.11	Front Axle Left & Right	SUV 4WD 1ADFTV		Bushing,shock absorber	**GRM35144**
	2013.11-2018.11	Rear Axle Left & Right Lower Inner	SUV Van 4WD 1ADFTV		Bushing,shock absorber	**GRM35144**
	2013.11-2018.11	Rear Axle Left & Right Lower	SUV 4WD 1ADFTV		Spring Mounting	**GRM50048**
	2013.11-2018.11	Rear Axle Left & Right Lower	SUV Van 4WD 1ADFTV		Spring Mounting	**GRM50048**
	2013.11-2018.11	Rear Axle Left & Right Upper	SUV 4WD 1ADFTV		Spring Mounting	**GRM37875**
	2013.11-2018.11	Rear Axle Left & Right Upper	SUV Van 4WD 1ADFTV		Spring Mounting	**GRM37875**
	2013.11-2018.11	Rear Axle	SUV 4WD 1ADFTV		Bush,mounting differential	**GRM35561**
	2013.11-2018.11	Rear Axle	SUV Van 4WD 1ADFTV		Bush,mounting differential	**GRM35561**
	2013.11-2018.11	Front Left & Right	SUV 4WD 1ADFTV		Bush,mounting differential	**GRM36499**
	2013.11-2018.11	Front Left & Right	SUV Van 4WD 1ADFTV		Bush,mounting differential	**GRM36499**
	2013.11-2018.11	Rear Axle Left & Right Lower	SUV 4WD 1ADFTV		Knuckle Bushing	**GRM14020**
	2013.11-2018.11	Rear Axle Left & Right Lower	SUV Van 4WD 1ADFTV		Knuckle Bushing	**GRM14020**
	2013.11-2018.11	Rear Axle Left & Right Lower	SUV 4WD 1ADFTV		Knuckle Bushing	**GRM30044**
	2013.11-2018.11	Rear Axle Left & Right Lower	SUV Van 4WD 1ADFTV		Knuckle Bushing	**GRM30044**
2.0 (94 kw)	1996.07-2000.06	Rear Axle Left & Right	SUV 4WD 3S-FE		Bushing,shock absorber	**GRM13079**
	1997.12-2000.06	Rear Axle Left & Right	SUV 4WD 3S-FE		Bushing,shock absorber	**GRM13079**
2.0 (95 kw)	1994.06-2000.08	Rear Axle Left & Right	SUV 4WD 3SFE		Bushing,shock absorber	**GRM13079**
	1994.06-2000.08	Front Axle Left & Right	SUV 4WD 3SFE		Spring Mounting	**GRM17665**
	1994.06-2000.08	-	SUV 4WD 3SFE		Holder,exhaust system	**GRM17655**
	1994.06-2000.08	Rear Axle	SUV 4WD 3SFE		Rubber Buffer,shock absorber	**GRM14453**
	1994.06-2000.08	Rear Axle	SUV 4WD 3SFE		Bush,mounting differential	**GRM14875**
2.0 (105 kw)	2012.12-2018.11	Front Left & Right	SUV 4WD 3ZRFE		Bush,mounting differential	**GRM36499**
	2012.12-2018.11	Rear Axle Left & Right Lower	SUV 4WD 3ZRFE		Knuckle Bushing	**GRM14020**
	2012.12-2019.09	Front Axle	SUV FWD 3ZRFE		Protection Boot	**GRM40304**
	2012.12-2019.09	Rear Axle Left & Right Lower Inner	SUV FWD 3ZRFE		Bushing,shock absorber	**GRM35144**
	2012.12-2019.09	Rear Axle Left & Right Lower	SUV FWD 3ZRFE		Spring Mounting	**GRM50048**
	2012.12-2019.09	Rear Axle Left & Right Upper	SUV FWD 3ZRFE		Spring Mounting	**GRM37875**
	2012.12-2019.09	Rear Axle Left & Right Lower	SUV FWD 3ZRFE		Knuckle Bushing	**GRM14020**
	2012.12-2019.09	Rear Axle Left & Right Lower	SUV FWD 3ZRFE		Knuckle Bushing	**GRM30044**
	2015.10-2018.11	Front Axle Left & Right	SUV FWD 2WW		Bushing,shock absorber	**GRM35144**
	2015.10-2018.11	Rear Axle Left & Right Lower Inner	SUV Van FWD 2WW		Bushing,shock absorber	**GRM35144**
	2015.10-2018.11	Rear Axle Left & Right Lower	SUV FWD 2WW		Spring Mounting	**GRM50048**
	2015.10-2018.11	Rear Axle Left & Right Lower	SUV Van FWD 2WW		Spring Mounting	**GRM50048**
	2015.10-2018.11	Rear Axle Left & Right Upper	SUV FWD 2WW		Spring Mounting	**GRM37875**
	2015.10-2018.11	Rear Axle Left & Right Upper	SUV Van FWD 2WW		Spring Mounting	**GRM37875**
	2015.10-2018.11	Rear Axle Left & Right Lower	SUV FWD 2WW		Knuckle Bushing	**GRM14020**
	2015.10-2018.11	Rear Axle Left & Right Lower	SUV Van FWD 2WW		Knuckle Bushing	**GRM14020**
	2015.10-2018.11	Rear Axle Left & Right Lower	SUV FWD 2WW		Knuckle Bushing	**GRM30044**
	2015.10-2018.11	Rear Axle Left & Right Lower	SUV Van FWD 2WW		Knuckle Bushing	**GRM30044**
2.0 (107 kw)	2012.12-2019.09	Front Axle	SUV FWD 3ZRFE		Protection Boot	**GRM40304**
	2012.12-2019.09	Front Axle	SUV 4WD 3ZRFE		Protection Boot	**GRM40304**
	2012.12-2019.09	Front Axle Left & Right	SUV FWD 3ZRFE		Bushing,shock absorber	**GRM35144**
	2012.12-2019.09	Front Axle Left & Right	SUV 4WD 3ZRFE		Bushing,shock absorber	**GRM35144**
	2012.12-2019.09	Rear Axle Left & Right Lower	SUV FWD 3ZRFE		Spring Mounting	**GRM50048**
	2012.12-2019.09	Rear Axle Left & Right Lower	SUV 4WD 3ZRFE		Spring Mounting	**GRM50048**
	2012.12-2019.09	Rear Axle Left & Right Upper	SUV FWD 3ZRFE		Spring Mounting	**GRM37875**
	2012.12-2019.09	Rear Axle Left & Right Upper	SUV 4WD 3ZRFE		Spring Mounting	**GRM37875**
	2012.12-2019.09	Rear Axle	SUV 4WD 3ZRFE		Bush,mounting differential	**GRM35561**
	2012.12-2019.09	Front Left & Right	SUV 4WD 3ZRFE		Bush,mounting differential	**GRM36499**

	YEAR	FITTING POSITION	BODY STYLE & DRIVE TYPE & ENGINE	REMARKS	PRODUCT	G-AP Ref.
TOYOTA **Rav 4**						
2.0 (107 kw)	2012.12-2019.09	Rear Axle Left & Right Lower	SUV FWD 3ZRFE		Knuckle Bushing	GRM14020
	2012.12-2019.09	Rear Axle Left & Right Lower	SUV 4WD 3ZRFE		Knuckle Bushing	GRM14020
	2012.12-2019.09	Rear Axle Left & Right Lower	SUV FWD 3ZRFE		Knuckle Bushing	GRM30044
	2012.12-2019.09	Rear Axle Left & Right Lower	SUV 4WD 3ZRFE		Knuckle Bushing	GRM30044
2.0 (109 kw)	2009.03-2013.06	Rear Axle Left & Right Lower Inner	SUV 4WD 3ZRFAE		Bushing,shock absorber	GRM35144
	2009.03-2013.06	Rear Axle Left & Right Lower Inner	SUV FWD 3ZRFAE		Bushing,shock absorber	GRM35144
	2009.03-2013.06	Front Axle Left & Right Lower	SUV 4WD 3ZRFAE		Spring Mounting	GRM38962
	2009.03-2013.06	Front Axle Left & Right Lower	SUV FWD 3ZRFAE		Spring Mounting	GRM38962
	2009.03-2013.06	Rear Axle Left & Right Lower	SUV 4WD 3ZRFAE		Spring Mounting	GRM50048
	2009.03-2013.06	Rear Axle Left & Right Lower	SUV FWD 3ZRFAE		Spring Mounting	GRM50048
	2009.03-2013.06	Rear Axle Left & Right Upper	SUV 4WD 3ZRFAE		Spring Mounting	GRM37875
	2009.03-2013.06	Rear Axle Left & Right Upper	SUV FWD 3ZRFAE		Spring Mounting	GRM37875
	2009.03-2013.06	Rear Axle	SUV 4WD 3ZRFAE		Bush,mounting differential	GRM35561
	2009.03-2013.06	Front Left & Right	SUV 4WD 3ZRFAE		Bush,mounting differential	GRM36499
	2009.03-2013.06	Rear Axle Left & Right Lower	SUV 4WD 3ZRFAE		Knuckle Bushing	GRM14020
	2009.03-2013.06	Rear Axle Left & Right Lower	SUV 4WD 3ZRFAE		Knuckle Bushing	GRM30044
	2009.03-2013.06	Rear Axle Left & Right Lower	SUV FWD 3ZRFAE		Knuckle Bushing	GRM30044
2.0 (110 kw)	2000.05-2005.11	Rear Axle Left & Right	SUV 4WD 1AZFE		Bushing,shock absorber	GRM13079
	2000.05-2005.11	Rear Axle Left & Right	SUV 4WD 1AZFE		Bushing,axle beam	GRM16284
2.0 (111 kw)	2012.12-2018.10	Front Axle Left & Right	SUV 4WD 3ZRFAE		Bushing,shock absorber	GRM35144
	2012.12-2018.10	Rear Axle Left & Right Lower	SUV 4WD 3ZRFAE		Spring Mounting	GRM50048
	2012.12-2018.10	Rear Axle Left & Right Upper	SUV 4WD 3ZRFAE		Spring Mounting	GRM37875
	2012.12-2018.10	Rear Axle	SUV 4WD 3ZRFAE		Bush,mounting differential	GRM35561
	2012.12-2018.10	Front Left & Right	SUV 4WD 3ZRFAE		Bush,mounting differential	GRM36499
	2012.12-2018.10	Rear Axle Left & Right Lower	SUV 4WD 3ZRFAE		Knuckle Bushing	GRM14020
	2012.12-2018.10	Rear Axle Left & Right Lower	SUV 4WD 3ZRFAE		Knuckle Bushing	GRM30044
	2012.12-2018.11	Rear Axle Left & Right Lower Inner	SUV Van 4WD 3ZRFAE		Bushing,shock absorber	GRM35144
	2012.12-2018.11	Rear Axle Left & Right Lower	SUV Van 4WD 3ZRFAE		Spring Mounting	GRM50048
	2012.12-2018.11	Rear Axle Left & Right Upper	SUV Van 4WD 3ZRFAE		Spring Mounting	GRM37875
	2012.12-2018.11	Rear Axle	SUV Van 4WD 3ZRFAE		Bush,mounting differential	GRM35561
	2012.12-2018.11	Front Left & Right	SUV Van 4WD 3ZRFAE		Bush,mounting differential	GRM36499
	2012.12-2018.11	Rear Axle Left & Right Lower	SUV Van 4WD 3ZRFAE		Knuckle Bushing	GRM14020
	2012.12-2018.11	Rear Axle Left & Right Lower	SUV Van 4WD 3ZRFAE		Knuckle Bushing	GRM30044
2.0 (112 kw)	2006.02-2013.06	Front Axle	SUV 4WD 1AZFE	Date to:2012.12	Protection Boot	GRM40304
	2006.02-2013.06	Front Axle	SUV 4WD 1AZFE	Date to:2012.06	Protection Boot	GRM40490
	2006.02-2013.06	Front Axle Left & Right	SUV 4WD 1AZFE		Bushing,shock absorber	GRM35144
	2006.02-2013.06	Front Axle Left & Right Lower	SUV 4WD 1AZFE		Spring Mounting	GRM38962
	2006.02-2013.06	Rear Axle Left & Right Lower	SUV 4WD 1AZFE		Spring Mounting	GRM50048
	2006.02-2013.06	Rear Axle Left & Right Upper	SUV 4WD 1AZFE		Spring Mounting	GRM37875
	2006.02-2013.06	Front Axle	SUV 4WD 1AZFE		Rubber Buffer,shock absorber	GRM37212
	2006.02-2013.06	Rear Axle	SUV 4WD 1AZFE		Bush,mounting differential	GRM35561
	2006.02-2013.06	Front Left & Right	SUV 4WD 1AZFE		Bush,mounting differential	GRM36499
	2006.02-2013.06	Rear Axle Left & Right Lower	SUV 4WD 1AZFE		Knuckle Bushing	GRM14020
	2006.02-2013.06	Rear Axle Left & Right Lower	SUV 4WD 1AZFE		Knuckle Bushing	GRM30044
	2015.04-2018.10	Front Axle Left & Right	SUV 4WD 3ZRFAE		Bushing,shock absorber	GRM35144
	2015.04-2018.10	Rear Axle Left & Right Lower	SUV 4WD 3ZRFAE		Spring Mounting	GRM50048
	2015.04-2018.10	Rear Axle Left & Right Upper	SUV 4WD 3ZRFAE		Spring Mounting	GRM37875
	2015.04-2018.10	Rear Axle	SUV 4WD 3ZRFAE		Bush,mounting differential	GRM35561
	2015.04-2018.10	Front Left & Right	SUV 4WD 3ZRFAE		Bush,mounting differential	GRM36499
	2015.04-2018.10	Rear Axle Left & Right Lower	SUV 4WD 3ZRFAE		Knuckle Bushing	GRM14020
	2015.04-2018.10	Rear Axle Left & Right Lower	SUV 4WD 3ZRFAE		Knuckle Bushing	GRM30044
	2015.04-2018.11	Rear Axle Left & Right Lower Inner	SUV Van 4WD 3ZRFAE		Bushing,shock absorber	GRM35144
	2015.04-2018.11	Rear Axle Left & Right Lower	SUV Van 4WD 3ZRFAE		Spring Mounting	GRM50048
	2015.04-2018.11	Rear Axle Left & Right Upper	SUV Van 4WD 3ZRFAE		Spring Mounting	GRM37875
	2015.04-2018.11	Rear Axle	SUV Van 4WD 3ZRFAE		Bush,mounting differential	GRM35561
	2015.04-2018.11	Front Left & Right	SUV Van 4WD 3ZRFAE		Bush,mounting differential	GRM36499
	2015.04-2018.11	Rear Axle Left & Right Lower	SUV Van 4WD 3ZRFAE		Knuckle Bushing	GRM14020
	2015.04-2018.11	Rear Axle Left & Right Lower	SUV Van 4WD 3ZRFAE		Knuckle Bushing	GRM30044
2.0 (116 kw)	2008.12-2013.06	Front Axle	SUV 4WD 3ZRFAE		Protection Boot	GRM40490
	2008.12-2013.06	Front Axle	SUV FWD 3ZRFAE		Protection Boot	GRM40490
	2008.12-2013.06	Front Axle Left & Right	SUV 4WD 3ZRFAE		Bushing,shock absorber	GRM35144
	2008.12-2013.06	Front Axle Left & Right	SUV FWD 3ZRFAE		Bushing,shock absorber	GRM35144
	2008.12-2013.06	Front Axle Left & Right Lower	SUV 4WD 3ZRFAE		Spring Mounting	GRM38962
	2008.12-2013.06	Front Axle Left & Right Lower	SUV FWD 3ZRFAE		Spring Mounting	GRM38962

	YEAR	FITTING POSITION	BODY STYLE & DRIVE TYPE & ENGINE	REMARKS	PRODUCT	G-AP Ref.
TOYOTA **Rav 4**						
2.0 (116 kw)	2008.12-2013.06	Rear Axle Left & Right Lower	SUV 4WD 3ZRFAE		Spring Mounting	GRM50048
	2008.12-2013.06	Rear Axle Left & Right Lower	SUV FWD 3ZRFAE		Spring Mounting	GRM50048
	2008.12-2013.06	Rear Axle Left & Right Upper	SUV 4WD 3ZRFAE		Spring Mounting	GRM37875
	2008.12-2013.06	Rear Axle Left & Right Upper	SUV FWD 3ZRFAE		Spring Mounting	GRM37875
	2008.12-2013.06	Rear Axle	SUV 4WD 3ZRFAE		Bush,mounting differential	GRM35561
	2008.12-2013.06	Front Left & Right	SUV 4WD 3ZRFAE		Bush,mounting differential	GRM36499
	2008.12-2013.06	Rear Axle Left & Right Lower	SUV 4WD 3ZRFAE		Knuckle Bushing	GRM14020
	2008.12-2013.06	Rear Axle Left & Right Lower	SUV FWD 3ZRFAE		Knuckle Bushing	GRM14020
	2008.12-2013.06	Rear Axle Left & Right Lower	SUV 4WD 3ZRFAE		Knuckle Bushing	GRM30044
	2008.12-2013.06	Rear Axle Left & Right Lower	SUV FWD 3ZRFAE		Knuckle Bushing	GRM30044
2.2 (98 kw)	2005.11-2010.12	Front Axle	SUV 4WD 2ADFTV	MT	Protection Boot	GRM40304
	2005.11-2010.12	Front Axle	SUV 4WD 2ADFTV	MT	Protection Boot	GRM40490
	2005.11-2010.12	Front Axle Left & Right	SUV 4WD 2ADFTV		Bushing,shock absorber	GRM35144
	2005.11-2010.12	Front Axle Left & Right Lower	SUV 4WD 2ADFTV		Spring Mounting	GRM38962
	2005.11-2010.12	Rear Axle Left & Right Lower	SUV 4WD 2ADFTV		Spring Mounting	GRM50048
	2005.11-2010.12	Rear Axle Left & Right Upper	SUV 4WD 2ADFTV		Spring Mounting	GRM37875
	2005.11-2010.12	Front Axle	SUV 4WD 2ADFTV		Rubber Buffer,shock absorber	GRM37212
	2005.11-2010.12	Rear Axle	SUV 4WD 2ADFTV		Bush,mounting differential	GRM35561
	2005.11-2010.12	Front Left & Right	SUV 4WD 2ADFTV		Bush,mounting differential	GRM36499
	2005.11-2010.12	Rear Axle Left & Right Lower	SUV 4WD 2ADFTV		Knuckle Bushing	GRM14020
	2005.11-2010.12	Rear Axle Left & Right Lower	SUV 4WD 2ADFTV		Knuckle Bushing	GRM30044
2.2 (100 kw)	2006.02-2012.12	Front Axle	SUV 4WD 2ADFTV	MT	Protection Boot	GRM40304
	2006.02-2012.12	Front Axle	SUV 4WD 2ADFTV	MT,Date to:2012.06	Protection Boot	GRM40490
	2006.02-2012.12	Front Axle Left & Right	SUV 4WD 2ADFTV		Bushing,shock absorber	GRM35144
	2006.02-2012.12	Front Axle Left & Right Lower	SUV 4WD 2ADFTV		Spring Mounting	GRM38962
	2006.02-2012.12	Rear Axle Left & Right Lower	SUV 4WD 2ADFTV		Spring Mounting	GRM50048
	2006.02-2012.12	Rear Axle Left & Right Upper	SUV 4WD 2ADFTV		Spring Mounting	GRM37875
	2006.02-2012.12	Front Axle	SUV 4WD 2ADFTV		Rubber Buffer,shock absorber	GRM37212
	2006.02-2012.12	Rear Axle	SUV 4WD 2ADFTV		Bush,mounting differential	GRM35561
	2006.02-2012.12	Front Left & Right	SUV 4WD 2ADFTV		Bush,mounting differential	GRM36499
	2006.02-2012.12	Rear Axle Left & Right Lower	SUV 4WD 2ADFTV		Knuckle Bushing	GRM14020
	2006.02-2012.12	Rear Axle Left & Right Lower	SUV 4WD 2ADFTV		Knuckle Bushing	GRM30044
2.2 (110 kw)	2008.12-2013.06	Front Axle	SUV 4WD 2ADFTV	MT,Date to:2012.12	Protection Boot	GRM40304
	2008.12-2013.06	Front Axle	SUV 4WD 2ADFTV	MT,Date to:2012.06	Protection Boot	GRM40490
	2008.12-2013.06	Front Axle	SUV FWD 2ADFTV		Protection Boot	GRM40490
	2008.12-2013.06	Front Axle Left & Right	SUV 4WD 2ADFTV		Bushing,shock absorber	GRM35144
	2008.12-2013.06	Front Axle Left & Right	SUV FWD 2ADFTV		Bushing,shock absorber	GRM35144
	2008.12-2013.06	Front Axle Left & Right Lower	SUV 4WD 2ADFTV		Spring Mounting	GRM38962
	2008.12-2013.06	Front Axle Left & Right Lower	SUV FWD 2ADFTV		Spring Mounting	GRM38962
	2008.12-2013.06	Rear Axle Left & Right Lower	SUV 4WD 2ADFTV		Spring Mounting	GRM50048
	2008.12-2013.06	Rear Axle Left & Right Lower	SUV FWD 2ADFTV		Spring Mounting	GRM50048
	2008.12-2013.06	Rear Axle Left & Right Upper	SUV 4WD 2ADFTV		Spring Mounting	GRM37875
	2008.12-2013.06	Rear Axle Left & Right Upper	SUV FWD 2ADFTV		Spring Mounting	GRM37875
	2008.12-2013.06	Front Axle	SUV 4WD 2ADFTV		Rubber Buffer,shock absorber	GRM37212
	2008.12-2013.06	Rear Axle	SUV 4WD 2ADFTV		Bush,mounting differential	GRM35561
	2008.12-2013.06	Front Left & Right	SUV 4WD 2ADFTV		Bush,mounting differential	GRM36499
	2008.12-2013.06	Rear Axle Left & Right Lower	SUV 4WD 2ADFTV		Knuckle Bushing	GRM14020
	2008.12-2013.06	Rear Axle Left & Right Lower	SUV FWD 2ADFTV		Knuckle Bushing	GRM14020
	2008.12-2013.06	Rear Axle Left & Right Lower	SUV 4WD 2ADFTV		Knuckle Bushing	GRM30044
	2008.12-2013.06	Rear Axle Left & Right Lower	SUV FWD 2ADFTV		Knuckle Bushing	GRM30044
	2012.12-2018.11	Rear Axle Left & Right Lower Inner	SUV Van 4WD 2ADFTV		Bushing,shock absorber	GRM35144
	2012.12-2018.11	Rear Axle Left & Right Lower	SUV Van 4WD 2ADFTV		Spring Mounting	GRM50048
	2012.12-2018.11	Rear Axle Left & Right Upper	SUV Van 4WD 2ADFTV		Spring Mounting	GRM37875
	2012.12-2018.11	Rear Axle	SUV Van 4WD 2ADFTV		Bush,mounting differential	GRM35561
	2012.12-2018.11	Front Left & Right	SUV Van 4WD 2ADFTV		Bush,mounting differential	GRM36499
	2012.12-2018.11	Rear Axle Left & Right Lower	SUV Van 4WD 2ADFTV		Knuckle Bushing	GRM14020
	2012.12-2018.11	Rear Axle Left & Right Lower	SUV Van 4WD 2ADFTV		Knuckle Bushing	GRM30044
	2012.12-2019.09	Front Axle Left & Right	SUV 4WD 2ADFHV/2ADFTV		Bushing,shock absorber	GRM35144
	2012.12-2019.09	Rear Axle Left & Right Lower	SUV 4WD 2ADFHV/2ADFTV		Spring Mounting	GRM50048
	2012.12-2019.09	Rear Axle Left & Right Upper	SUV 4WD 2ADFHV/2ADFTV		Spring Mounting	GRM37875
	2012.12-2019.09	Rear Axle	SUV 4WD 2ADFHV/2ADFTV		Bush,mounting differential	GRM35561
	2012.12-2019.09	Front Left & Right	SUV 4WD 2ADFHV/2ADFTV		Bush,mounting differential	GRM36499
	2012.12-2019.09	Rear Axle Left & Right Lower	SUV 4WD 2ADFHV/2ADFTV		Knuckle Bushing	GRM14020
	2012.12-2019.09	Rear Axle Left & Right Lower	SUV 4WD 2ADFHV/2ADFTV		Knuckle Bushing	GRM30044

	YEAR	FITTING POSITION	BODY STYLE & DRIVE TYPE & ENGINE	REMARKS	PRODUCT	G-AP Ref.
TOYOTA **Rav 4**						
2.2 (130 kw)	2006.02-2013.06	Front Axle	SUV 4WD 2ADFHV		Protection Boot	GRM40490
	2006.02-2013.06	Front Axle Left & Right	SUV 4WD 2ADFHV		Bushing,shock absorber	GRM35144
	2006.02-2013.06	Front Axle Left & Right Lower	SUV 4WD 2ADFHV		Spring Mounting	GRM38962
	2006.02-2013.06	Rear Axle Left & Right Lower	SUV 4WD 2ADFHV		Spring Mounting	GRM50048
	2006.02-2013.06	Rear Axle Left & Right Upper	SUV 4WD 2ADFHV		Spring Mounting	GRM37875
	2006.02-2013.06	Rear Axle	SUV 4WD 2ADFHV		Bush,mounting differential	GRM35561
	2006.02-2013.06	Front Left & Right	SUV 4WD 2ADFHV		Bush,mounting differential	GRM36499
	2006.02-2013.06	Rear Axle Left & Right Lower	SUV 4WD 2ADFHV		Knuckle Bushing	GRM14020
	2006.02-2013.06	Rear Axle Left & Right Lower	SUV 4WD 2ADFHV		Knuckle Bushing	GRM30044
	2012.12-	Front Axle Left & Right	SUV 4WD 2ADFHV		Bushing,shock absorber	GRM35144
	2012.12-	Rear Axle Left & Right Upper	SUV 4WD 2ADFHV		Spring Mounting	GRM37875
	2012.12-	Rear Axle	SUV 4WD 2ADFHV		Bush,mounting differential	GRM35561
	2012.12-	Front Left & Right	SUV 4WD 2ADFHV		Bush,mounting differential	GRM36499
	2012.12-	Rear Axle Left & Right Lower	SUV 4WD 2ADFHV		Knuckle Bushing	GRM14020
	2012.12-	Rear Axle Left & Right Lower	SUV 4WD 2ADFHV		Knuckle Bushing	GRM30044
2.4 (125 kw)	2005.11-2013.06	Front Left	SUV 4WD 2AZFE		Engine Mounting Bushing	GRM32924
	2005.11-2013.06	Front Axle	SUV 4WD 2AZFE		Protection Boot	GRM40304
	2005.11-2013.06	Front Axle	SUV 4WD 2AZFE		Protection Boot	GRM40490
	2005.11-2013.06	Front Axle Left & Right	SUV 4WD 2AZFE		Bushing,shock absorber	GRM35144
	2005.11-2013.06	Front Axle Left & Right Lower	SUV 4WD 2AZFE		Spring Mounting	GRM38962
	2005.11-2013.06	Rear Axle Left & Right Lower	SUV 4WD 2AZFE		Spring Mounting	GRM50048
	2005.11-2013.06	Rear Axle Left & Right Upper	SUV 4WD 2AZFE		Spring Mounting	GRM37875
	2005.11-2013.06	Front Axle	SUV 4WD 2AZFE		Rubber Buffer,shock absorber	GRM37212
	2005.11-2013.06	Rear Axle	SUV 4WD 2AZFE		Bush,mounting differential	GRM35561
	2005.11-2013.06	Front Left & Right	SUV 4WD 2AZFE		Bush,mounting differential	GRM36499
	2005.11-2013.06	Rear Axle Left & Right Lower	SUV 4WD 2AZFE		Knuckle Bushing	GRM14020
	2005.11-2013.06	Rear Axle Left & Right Lower	SUV 4WD 2AZFE		Knuckle Bushing	GRM30044
	2005.11-2013.12	Front Left	SUV FWD 2AZFE		Engine Mounting Bushing	GRM32924
	2005.11-2013.12	Front Axle	SUV FWD 2AZFE		Protection Boot	GRM40304
	2005.11-2013.12	Front Axle	SUV FWD 2AZFE		Protection Boot	GRM40490
	2005.11-2013.12	Front Axle Left & Right	SUV FWD 2AZFE		Bushing,shock absorber	GRM35144
	2005.11-2013.12	Front Axle Left & Right Lower	SUV FWD 2AZFE		Spring Mounting	GRM38962
	2005.11-2013.12	Rear Axle Left & Right Lower	SUV FWD 2AZFE		Spring Mounting	GRM50048
	2005.11-2013.12	Rear Axle Left & Right Upper	SUV FWD 2AZFE		Spring Mounting	GRM37875
	2005.11-2013.12	Front Axle	SUV FWD 2AZFE		Rubber Buffer,shock absorber	GRM37212
	2005.11-2013.12	Rear Axle Left & Right Lower	SUV FWD 2AZFE		Knuckle Bushing	GRM14020
	2005.11-2013.12	Rear Axle Left & Right Lower	SUV FWD 2AZFE		Knuckle Bushing	GRM30044
2.5 (131 kw)	2012.12-2018.12	Front Axle	SUV 4WD 2AR-FE		Protection Boot	GRM40304
	2012.12-2018.12	Front Axle Left & Right	SUV 4WD 2AR-FE		Bushing,shock absorber	GRM35144
	2012.12-2018.12	Rear Axle Left & Right Lower	SUV 4WD 2AR-FE		Spring Mounting	GRM50048
	2012.12-2018.12	Rear Axle Left & Right Upper	SUV 4WD 2AR-FE		Spring Mounting	GRM37875
	2012.12-2018.12	Rear Axle	SUV 4WD 2AR-FE		Bush,mounting differential	GRM35561
	2012.12-2018.12	Front Left & Right	SUV 4WD 2AR-FE		Bush,mounting differential	GRM36499
	2012.12-2018.12	Rear Axle Left & Right Lower	SUV 4WD 2AR-FE		Knuckle Bushing	GRM14020
	2012.12-2018.12	Rear Axle Left & Right Lower	SUV 4WD 2AR-FE		Knuckle Bushing	GRM30044
	2013.01-2018.12	Rear Axle Left & Right Lower Inner	SUV FWD 2AR-FE		Bushing,shock absorber	GRM35144
	2013.01-2018.12	Rear Axle Left & Right Lower	SUV FWD 2AR-FE		Spring Mounting	GRM50048
	2013.01-2018.12	Rear Axle Left & Right Upper	SUV FWD 2AR-FE		Spring Mounting	GRM37875
	2013.01-2018.12	Rear Axle Left & Right Lower	SUV FWD 2AR-FE		Knuckle Bushing	GRM14020
	2013.01-2018.12	Rear Axle Left & Right Lower	SUV FWD 2AR-FE		Knuckle Bushing	GRM30044
2.5 (132 kw)	2008.11-2013.06	Front Axle Left & Right Lower	SUV FWD 2ARFE		Spring Mounting	GRM38962
	2008.11-2013.06	Front Axle Left & Right Lower	SUV 4WD 2AR-FE		Spring Mounting	GRM38962
	2008.11-2013.06	Rear Axle Left & Right Lower	SUV FWD 2ARFE		Spring Mounting	GRM50048
	2008.11-2013.06	Rear Axle Left & Right Lower	SUV 4WD 2AR-FE		Spring Mounting	GRM50048
	2008.11-2013.06	Rear Axle Left & Right Upper	SUV FWD 2ARFE		Spring Mounting	GRM37875
	2008.11-2013.06	Rear Axle Left & Right Upper	SUV 4WD 2AR-FE		Spring Mounting	GRM37875
	2008.11-2013.06	Rear Axle	SUV 4WD 2AR-FE		Bush,mounting differential	GRM35561
	2008.11-2013.06	Front Left & Right	SUV 4WD 2AR-FE		Bush,mounting differential	GRM36499
	2008.11-2013.06	Rear Axle Left & Right Lower	SUV FWD 2ARFE		Knuckle Bushing	GRM30044
	2008.11-2013.06	Rear Axle Left & Right Lower	SUV 4WD 2AR-FE		Knuckle Bushing	GRM30044
	2012.12-2018.11	Front Axle	SUV 4WD 2ARFE		Protection Boot	GRM40304
	2012.12-2018.11	Front Axle	SUV FWD 2ARFE		Protection Boot	GRM40304
	2012.12-2018.11	Front Axle Left & Right	SUV 4WD 2ARFE		Bushing,shock absorber	GRM35144
	2012.12-2018.11	Front Axle Left & Right	SUV FWD 2ARFE		Bushing,shock absorber	GRM35144

	YEAR	FITTING POSITION	BODY STYLE & DRIVE TYPE & ENGINE	REMARKS	PRODUCT	G-AP Ref.
TOYOTA **Rav 4**						
2.5 (132 kw)	2012.12-2018.11	Rear Axle Left & Right Lower	SUV 4WD 2ARFE		Spring Mounting	**GRM50048**
	2012.12-2018.11	Rear Axle Left & Right Lower	SUV FWD 2ARFE		Spring Mounting	**GRM50048**
	2012.12-2018.11	Rear Axle Left & Right Upper	SUV 4WD 2ARFE		Spring Mounting	**GRM37875**
	2012.12-2018.11	Rear Axle Left & Right Upper	SUV FWD 2ARFE		Spring Mounting	**GRM37875**
	2012.12-2018.11	Rear Axle	SUV 4WD 2ARFE		Bush,mounting differential	**GRM35561**
	2012.12-2018.11	Front Left & Right	SUV 4WD 2ARFE		Bush,mounting differential	**GRM36499**
	2012.12-2018.11	Rear Axle Left & Right Lower	SUV 4WD 2ARFE		Knuckle Bushing	**GRM14020**
	2012.12-2018.11	Rear Axle Left & Right Lower	SUV FWD 2ARFE		Knuckle Bushing	**GRM14020**
	2012.12-2018.11	Rear Axle Left & Right Lower	SUV 4WD 2ARFE		Knuckle Bushing	**GRM30044**
	2012.12-2018.11	Rear Axle Left & Right Lower	SUV FWD 2ARFE		Knuckle Bushing	**GRM30044**
2.5 (145 kw)	2015.10-2018.11	Rear Axle Left & Right Lower	SUV FWD 2ARFXE		Spring Mounting	**GRM50048**
	2015.10-2018.11	Rear Axle Left & Right Upper	SUV FWD 2ARFXE		Spring Mounting	**GRM37875**
	2015.10-2018.11	Rear Axle Left & Right Lower	SUV FWD 2ARFXE		Knuckle Bushing	**GRM14020**
	2015.10-2018.11	Rear Axle Left & Right Lower	SUV FWD 2ARFXE		Knuckle Bushing	**GRM30044**
	2015.10-2018.12	Front Axle Left & Right	SUV 4WD 2ARFXE		Bushing,shock absorber	**GRM35144**
	2015.10-2018.12	Rear Axle Left & Right Lower	SUV 4WD 2ARFXE		Spring Mounting	**GRM50048**
	2015.10-2018.12	Rear Axle Left & Right Upper	SUV 4WD 2ARFXE		Spring Mounting	**GRM37875**
	2015.10-2018.12	Rear Axle Left & Right Lower	SUV 4WD 2ARFXE		Knuckle Bushing	**GRM14020**
	2015.10-2018.12	Rear Axle Left & Right Lower	SUV 4WD 2ARFXE		Knuckle Bushing	**GRM30044**
3.5 (198 kw)	2005.11-2012.12	Front Axle	SUV 4WD 2GR-FE		Protection Boot	**GRM40490**
	2005.11-2012.12	Front Axle Left & Right	SUV 4WD 2GR-FE		Bushing,shock absorber	**GRM35144**
	2005.11-2012.12	Front Axle Left & Right Lower	SUV 4WD 2GR-FE		Spring Mounting	**GRM38962**
	2005.11-2012.12	Rear Axle Left & Right Lower	SUV 4WD 2GR-FE		Spring Mounting	**GRM50048**
	2005.11-2012.12	Rear Axle Left & Right Upper	SUV 4WD 2GR-FE		Spring Mounting	**GRM37875**
	2005.11-2012.12	Front Axle	SUV 4WD 2GR-FE		Rubber Buffer,shock absorber	**GRM37212**
	2005.11-2012.12	Rear Axle	SUV 4WD 2GR-FE		Bush,mounting differential	**GRM35561**
	2005.11-2012.12	Front Left & Right	SUV 4WD 2GR-FE		Bush,mounting differential	**GRM36499**
	2005.11-2012.12	Rear Axle Left & Right Lower	SUV 4WD 2GR-FE		Knuckle Bushing	**GRM14020**
	2005.11-2012.12	Rear Axle Left & Right Lower	SUV 4WD 2GR-FE		Knuckle Bushing	**GRM30044**
3.5 (201 kw)	2005.11-2012.12	Front Axle Left & Right Lower	SUV 4WD 2GRFE		Spring Mounting	**GRM38962**
	2005.11-2012.12	Rear Axle Left & Right Lower	SUV 4WD 2GRFE		Spring Mounting	**GRM50048**
	2005.11-2012.12	Rear Axle Left & Right Upper	SUV 4WD 2GRFE		Spring Mounting	**GRM37875**
	2005.11-2012.12	Front Axle	SUV 4WD 2GRFE		Rubber Buffer,shock absorber	**GRM37212**
	2005.11-2012.12	Rear Axle	SUV 4WD 2GRFE		Bush,mounting differential	**GRM35561**
	2005.11-2012.12	Front Left & Right	SUV 4WD 2GRFE		Bush,mounting differential	**GRM36499**
	2005.11-2012.12	Rear Axle Left & Right Lower	SUV 4WD 2GRFE		Knuckle Bushing	**GRM30044**
	2006.01-2012.12	Rear Axle Left & Right Lower Inner	SUV FWD 2GR-FE		Bushing,shock absorber	**GRM35144**
	2006.01-2012.12	Front Axle Left & Right Lower	SUV FWD 2GR-FE		Spring Mounting	**GRM38962**
	2006.01-2012.12	Rear Axle Left & Right Lower	SUV FWD 2GR-FE		Spring Mounting	**GRM50048**
	2006.01-2012.12	Rear Axle Left & Right Upper	SUV FWD 2GR-FE		Spring Mounting	**GRM37875**
	2006.01-2012.12	Front Axle	SUV FWD 2GR-FE		Rubber Buffer,shock absorber	**GRM37212**
	2006.01-2012.12	Rear Axle Left & Right Lower	SUV FWD 2GR-FE		Knuckle Bushing	**GRM14020**
	2006.01-2012.12	Rear Axle Left & Right Lower	SUV FWD 2GR-FE		Knuckle Bushing	**GRM30044**
Royal						
2.5 (206 kw)	1999.09-2003.11	Front Axle	Saloon RWD 1JZ-GTE	AT	Protection Boot	**GRM40387**
3.0 (147 kw)	1999.09-2003.08	Front Axle	Saloon RWD 2JZ-FSE	AT	Protection Boot	**GRM40387**
SAI						
2.4 (140 kw)	2009.11-	Front Axle Left & Right Lower	Saloon FWD 2AZ-FXE		Spring Mounting	**GRM38962**
	2009.11-	Rear Axle Left & Right Lower	Saloon FWD 2AZ-FXE		Spring Mounting	**GRM50048**
Scepter						
2.2 (100 kw)	1992.11-1996.09	Front Axle Left & Right Lower	Saloon FWD 5SFE		Spring Mounting	**GRM37877**
	1992.11-1996.09	Front Axle Left & Right Lower	Estate FWD 5SFE	Inner diameter:147mm	Spring Mounting	**GRM37877**
	1992.11-1996.09	Front Axle Left & Right Lower	Estate FWD 5SFE	Inner diameter:150mm	Spring Mounting	**GRM38972**
	1992.11-1996.09	Front Axle Left & Right Inner	Saloon FWD 5SFE		Bushing,axle beam	**GRM50128**
	1993.10-1996.06	Front Axle Left & Right Lower	Coupe FWD 5S-FE	Inner diameter:147mm	Spring Mounting	**GRM37877**
	1993.10-1996.06	Front Axle Left & Right Lower	Coupe FWD 5S-FE	Inner diameter:150mm	Spring Mounting	**GRM38972**
2.2 (103 kw)	1992.11-1996.08	Front Axle Left & Right Lower	Saloon FWD 5S-FE		Spring Mounting	**GRM37877**
	1992.11-1996.08	Front Axle Left & Right Inner	Saloon FWD 5S-FE		Bushing,axle beam	**GRM50128**
	1992.12-1996.07	Front Axle Left & Right Lower	Estate FWD 5S-FE	Inner diameter:147mm	Spring Mounting	**GRM37877**
	1992.12-1996.07	Front Axle Left & Right Lower	Estate FWD 5S-FE	Inner diameter:150mm	Spring Mounting	**GRM38972**
	1993.10-1996.07	Front Axle Left & Right Lower	Coupe FWD 5S-FE	Inner diameter:147mm	Spring Mounting	**GRM37877**
	1993.10-1996.07	Front Axle Left & Right Lower	Coupe FWD 5S-FE	Inner diameter:150mm	Spring Mounting	**GRM38972**
3.0 (138 kw)	1992.03-1996.07	Front Axle	Estate FWD 3VZFE		Protection Boot	**GRM40720**
	1992.03-1996.07	Rear Axle Left	Estate FWD 3VZFE		Protection Boot	**GRM40716**

	YEAR	FITTING POSITION	BODY STYLE & DRIVE TYPE & ENGINE	REMARKS	PRODUCT	G-AP Ref.
TOYOTA						
Scepter						
3.0 (138 kw)	1992.03-1996.07	Front Axle Left & Right Lower	Estate FWD 3VZFE		Spring Mounting	GRM37877
	1992.03-1996.07	Rear Axle Left & Right	Estate FWD 3VZFE		Spring Mounting	GRM16783
	1992.03-1996.07	-	Estate FWD 3VZFE		Holder,exhaust system	GRM16853
	1992.03-1996.07	Rear	Estate FWD 3VZFE		Knuckle Bushing	GRM16692
3.0 (147 kw)	1992.11-1996.07	Front Axle Left & Right Lower	Estate FWD 3VZ-FE	Inner diameter:147mm	Spring Mounting	GRM37877
	1992.11-1996.07	Front Axle Left & Right Lower	Estate FWD 3VZ-FE	Inner diameter:150mm	Spring Mounting	GRM38972
	1992.11-1996.08	Front Axle Left & Right Lower	Saloon FWD 3VZ-FE		Spring Mounting	GRM37877
	1992.11-1996.08	Front Axle Left & Right Inner	Saloon FWD 3VZ-FE		Bushing,axle beam	GRM50128
	1993.10-1996.07	Rear Axle Left	Coupe FWD 3VZ-FE		Protection Boot	GRM40716
	1993.10-1996.07	Front Axle Left & Right Lower	Coupe FWD 3VZ-FE	Inner diameter:147mm	Spring Mounting	GRM37877
	1993.10-1996.07	Front Axle Left & Right Lower	Coupe FWD 3VZ-FE	Inner diameter:150mm	Spring Mounting	GRM38972
Sera						
1.5 (81 kw)	1990.03-1995.11	Rear Axle	Coupe FWD 5EFHE		Protection Boot	GRM40750
Sienna						
3.0 (143 kw)	1997.06-2002.12	Front Axle Left & Right Lower	MPV FWD 1MZFE	Inner diameter:147mm	Spring Mounting	GRM37877
	1997.06-2002.12	Front Axle Left & Right Lower	MPV FWD 1MZFE	Inner diameter:150mm	Spring Mounting	GRM38972
3.0 (154 kw)	1997.06-2003.05	Front Axle Left & Right Lower	MPV FWD 1MZFE	Inner diameter:147mm	Spring Mounting	GRM37877
	1997.06-2003.05	Front Axle Left & Right Lower	MPV FWD 1MZFE	Inner diameter:150mm	Spring Mounting	GRM38972
3.3 (169 kw)	2003.06-2010.02	Front Axle Left & Right Lower	MPV FWD 3MZFE	Height:11mm	Spring Mounting	GRM37877
	2003.06-2010.02	Front Axle Left & Right Lower	MPV FWD 3MZFE	Height:14mm,538963 and 538972 different structure	Spring Mounting	GRM38963
	2003.06-2010.02	Front Axle Left & Right Lower	MPV FWD 3MZFE	Height:14mm,538972 and 538963 different structure	Spring Mounting	GRM38972
3.5 (196 kw)	2010.02-	Rear Axle Left & Right	MPV FWD 2GRFE		Bushing,axle beam	GRM32793
	2010.02-	Front Axle Left & Right	MPV FWD 2GRFE		Steering Bushing	GRM36101
3.5 (198 kw)	2011.09-	Front	MPV 4WD 2GRFE		Bush,mounting differential	GRM16364
Sienta						
1.5 (77 kw)	2003.05-2015.05	Rear	MPV FWD 1NZ-FE		Engine Mounting Bushing	GRM13182
	2003.05-2015.05	Left	MPV FWD 1NZ-FE		Engine Mounting Bushing	GRM13156
	2003.05-2015.05	Left	MPV 4WD 1NZ-FE		Engine Mounting Bushing	GRM13156
	2003.05-2015.05	Rear	MPV 4WD 1NZ-FE		Bush,mounting differential	GRM35504
1.5 (81 kw)	2003.05-2015.05	Rear	MPV FWD 1NZ-FE		Engine Mounting Bushing	GRM13182
	2003.05-2015.05	Left	MPV FWD 1NZ-FE		Engine Mounting Bushing	GRM13156
	2003.05-2015.05	Left	MPV 4WD 1NZ-FE		Engine Mounting Bushing	GRM13156
	2003.05-2015.05	Rear	MPV 4WD 1NZ-FE		Bush,mounting differential	GRM35504
Soarer						
4.3 (208 kw)	2000.10-2005.10	Rear	Coupe RWD 3UZ-FE		Bush,mounting differential	GRM35554
Solara						
2.4 (117 kw)	2001.07-2008.11	Front Axle Left & Right Lower	Coupe FWD 2AZ-FE	Date from:2003.09;VIN:ACV30;MT	Spring Mounting	GRM38963
	2003.07-2008.11	Front Axle Left & Right Lower	Coupe FWD 2AZFE	Height:11mm	Spring Mounting	GRM37877
	2003.07-2008.11	Front Axle Left & Right Lower	Coupe FWD 2AZFE	Height:14mm,538963 and 538972 different structure	Spring Mounting	GRM38963
	2003.07-2008.11	Front Axle Left & Right Lower	Coupe FWD 2AZFE	Height:14mm,538972 and 538963 different structure	Spring Mounting	GRM38972
3.3 (157 kw)	2003.07-2008.07	Front Axle Left & Right Lower	Coupe FWD 3MZFE	MT	Spring Mounting	GRM38963
	2004.02-2008.11	Front Axle Left & Right Lower	Convertible FWD 3MZ-FE		Spring Mounting	GRM38963
3.3 (168 kw)	2003.07-2007.12	Front Axle Left & Right Lower	Coupe FWD 3MZFE	MT	Spring Mounting	GRM38963
	2004.02-2008.11	Front Axle Left & Right Lower	Convertible FWD 3MZFE		Spring Mounting	GRM38963
Sprinter						
1.3 (65 kw)	1991.06-2000.11	Rear	Saloon FWD 4E-FE	Outer diameter:76.2mm	Engine Mounting Bushing	GRM16023
	1991.06-2000.11	Rear	Saloon FWD 4E-FE	Outer diameter:78.9mm	Engine Mounting Bushing	GRM36829
	1991.06-2000.11	Right	Saloon FWD 4E-FE	AT,Date to:2000.08,Date from:1995.05	Engine Mounting Bushing	GRM16765
	1991.06-2000.11	Rear Axle	Saloon FWD 4E-FE		Protection Boot	GRM40750
1.3 (74 kw)	1991.06-1995.04	Rear	Saloon FWD 4E-FE	AT	Engine Mounting Bushing	GRM16023
	1991.06-1995.04	Right	Saloon FWD 4E-FE		Engine Mounting Bushing	GRM16765
1.5 (74 kw)	1995.05-2000.08	Rear	Saloon FWD 5AFE	AT,Date to:1995.05	Engine Mounting Bushing	GRM16023
	1995.05-2000.08	Right	Saloon FWD 5AFE	Date to:1995.05	Engine Mounting Bushing	GRM16765
1.5 (77 kw)	1991.06-1995.04	Rear	Saloon FWD 5A-FE	AT	Engine Mounting Bushing	GRM16023
	1991.06-1995.04	Right	Saloon FWD 5A-FE		Engine Mounting Bushing	GRM16765
1.6 (81 kw)	1991.06-2000.12	Front Left	Saloon FWD 4A-FE		Engine Mounting Bushing	GRM31626
	1991.06-2000.12	Rear Axle	Saloon FWD 4A-FE		Protection Boot	GRM40750
1.6 (85 kw)	1991.09-1995.05	Front Axle	Saloon 4WD 4AFE		Protection Boot	GRM40762
	1995.06-1997.03	Rear	Saloon FWD 4A-FE	AT	Engine Mounting Bushing	GRM16023
	1995.06-1997.03	Right	Saloon FWD 4A-FE		Engine Mounting Bushing	GRM16765
	1995.06-1997.03	Rear Axle	Saloon FWD 4A-FE		Protection Boot	GRM40750
1.6 (100 kw)	1995.04-2000.11	Rear	Saloon FWD 4A-FE	AT	Engine Mounting Bushing	GRM16023
	1995.04-2000.11	Right	Saloon FWD 4A-FE	Date from:1995.05	Engine Mounting Bushing	GRM16765
	1995.04-2000.11	Front Axle	Saloon FWD 4A-FE		Protection Boot	GRM40762

	YEAR	FITTING POSITION	BODY STYLE & DRIVE TYPE & ENGINE	REMARKS	PRODUCT	G-AP Ref.
TOYOTA						
Sprinter						
1.6 (100 kw)	1995.04-2000.11	Rear Axle	Saloon FWD 4A-FE		Protection Boot	GRM40750
1.6 (118 kw)	1991.06-1995.04	Rear	Saloon FWD 4A-GE (20V)		Engine Mounting Bushing	GRM16023
	1991.06-1995.04	Front Axle	Saloon FWD 4A-GE (20V)		Protection Boot	GRM40762
1.6 (121 kw)	1997.04-2000.07	Rear	Saloon FWD 4A-GE (20V)		Engine Mounting Bushing	GRM16023
	1997.04-2000.07	Rear Axle	Saloon FWD 4A-GE (20V)		Protection Boot	GRM40750
1.8 (50 kw)	1996.11-1997.04	Rear	Saloon FWD		Engine Mounting Bushing	GRM36829
	1996.11-1997.04	Rear Axle	Saloon FWD		Protection Boot	GRM40750
	1996.11-1997.04	Rear Axle Left & Right	Saloon FWD		Bushing,leaf spring	GRM36032
1.8 (81 kw)	1992.11-1997.04	Rear Axle	Saloon FWD 7A-FE		Protection Boot	GRM40750
	1992.11-1997.04	Rear Axle Left & Right	Saloon FWD 7A-FE		Bushing,leaf spring	GRM36032
2.0 (54 kw)	1991.06-2000.11	Rear	Saloon FWD 2C	Outer diameter:76.2mm	Engine Mounting Bushing	GRM16023
	1991.06-2000.11	Rear	Saloon FWD 2C	Outer diameter:78.9mm	Engine Mounting Bushing	GRM36829
	1991.06-2000.11	Front Axle	Saloon FWD 2C		Protection Boot	GRM40762
	1991.06-2000.11	Rear Axle	Saloon FWD 2C		Protection Boot	GRM40750
	1991.06-2000.11	Rear Axle Left & Right	Saloon FWD 2C		Bushing,shock absorber	GRM13079
	1991.06-2000.11	Rear Axle Left & Right	Saloon FWD 2C		Bushing,leaf spring	GRM36032
2.2 (58 kw)	1995.04-2002.11	Rear	Saloon FWD 3CE	Outer diameter:76.2mm	Engine Mounting Bushing	GRM16023
	1995.04-2002.11	Rear	Saloon FWD 3CE	Outer diameter:78.9mm	Engine Mounting Bushing	GRM36829
	1995.04-2002.11	Rear Axle	Saloon FWD 3CE		Protection Boot	GRM40750
	1998.04-2000.08	Rear Axle	Saloon 4WD 3CE		Protection Boot	GRM40750
Sprinter Carib						
1.6 (81 kw)	1995.08-2001.10	Rear Axle	Estate FWD 4AFE		Protection Boot	GRM40743
	1995.08-2001.10	Rear Axle	Estate FWD 4AFE		Protection Boot	GRM40750
1.6 (82 kw)	1988.09-1995.07	Front Axle	Estate 4WD 4A-FE		Protection Boot	GRM40762
1.6 (85 kw)	1996.05-2002.05	Rear Axle	Estate 4WD 4A-FE		Protection Boot	GRM40750
	1996.05-2002.05	Rear Axle Left & Right	Estate 4WD 4A-FE		Bushing,leaf spring	GRM14910
1.8 (50 kw)	1996.11-1997.04	Rear Axle	Estate FWD		Protection Boot	GRM40750
1.8 (81 kw)	1992.11-1997.04	Rear Axle	Estate FWD 7A-FE		Protection Boot	GRM40750
1.8 (85 kw)	1995.08-2001.10	Rear	Estate 4WD 7A-FE	AT,Date to:1996.05	Engine Mounting Bushing	GRM16023
	1995.08-2001.10	Right	Estate 4WD 7A-FE	Date to:1996.05	Engine Mounting Bushing	GRM16765
	1995.08-2001.10	Rear Axle	Estate FWD 7A-FE		Protection Boot	GRM40750
	1995.08-2001.10	Rear Axle	Estate 4WD 7A-FE		Protection Boot	GRM40750
2.2 (59 kw)	1998.04-2000.07	Rear	Estate FWD 3CE		Engine Mounting Bushing	GRM36829
	1998.04-2000.07	Rear Axle Left & Right	Estate FWD 3CE		Bushing,leaf spring	GRM36032
Sprinter Cielo						
1.3 (65 kw)	1992.06-2000.11	Rear	Hatchback FWD 4E-FE	Outer diameter:76.2mm	Engine Mounting Bushing	GRM16023
	1992.06-2000.11	Rear	Hatchback FWD 4E-FE	Outer diameter:78.9mm	Engine Mounting Bushing	GRM36829
	1992.06-2000.11	Right	Hatchback FWD 4E-FE	Date to:2000.08	Engine Mounting Bushing	GRM16765
	1992.06-2000.11	Rear Axle	Hatchback FWD 4E-FE		Protection Boot	GRM40750
	1992.06-2000.11	Rear Axle Left & Right	Hatchback FWD 4E-FE		Bushing,leaf spring	GRM36032
1.5 (74 kw)	1997.04-2002.11	Rear	Hatchback FWD 5A-FE	AT,Date to:2000.08	Engine Mounting Bushing	GRM16023
	1997.04-2002.11	Right	Hatchback FWD 5A-FE	Date to:2000.08	Engine Mounting Bushing	GRM16765
	1997.04-2002.11	Rear Axle	Hatchback FWD 5A-FE		Protection Boot	GRM40750
1.5 (77 kw)	1992.06-1997.07	Rear	Hatchback FWD 5A-FE	AT,Date to:1995.05	Engine Mounting Bushing	GRM16023
	1992.06-1997.07	Right	Hatchback FWD 5A-FE	Date to:1995.05	Engine Mounting Bushing	GRM16765
1.6 (81 kw)	1992.06-1997.04	Rear	Hatchback FWD 4A-FE	AT	Engine Mounting Bushing	GRM16023
	1992.06-1997.04	Right	Hatchback FWD 4A-FE		Engine Mounting Bushing	GRM16765
	1992.06-1997.04	Front Axle	Hatchback FWD 4A-FE		Protection Boot	GRM40762
	1992.06-1997.04	Rear Axle	Hatchback FWD 4A-FE		Protection Boot	GRM40750
1.6 (100 kw)	1995.04-2000.11	Rear	Hatchback FWD 4A-FE	AT	Engine Mounting Bushing	GRM16023
	1995.04-2000.11	Right	Hatchback FWD 4A-FE	Date from:1995.05	Engine Mounting Bushing	GRM16765
	1995.04-2000.11	Front Axle	Hatchback FWD 4A-FE		Protection Boot	GRM40762
	1995.04-2000.11	Rear Axle	Hatchback FWD 4A-FE		Protection Boot	GRM40750
1.6 (136 kw)	1992.05-1997.07	Rear	Hatchback FWD 4A-FE	AT	Engine Mounting Bushing	GRM16023
	1992.05-1997.07	Right	Hatchback FWD 4A-FE		Engine Mounting Bushing	GRM16765
	1992.05-1997.07	Front Axle	Hatchback FWD 4A-FE		Protection Boot	GRM40762
	1992.05-1997.07	Rear Axle	Hatchback FWD 4A-FE		Protection Boot	GRM40750
1.8 (81 kw)	1992.11-1997.04	Rear Axle	Hatchback FWD 7A-FE		Protection Boot	GRM40750
2.0 (54 kw)	1995.04-2000.11	Rear	Hatchback FWD 2C		Engine Mounting Bushing	GRM16023
	1995.04-2000.11	Front Axle	Hatchback FWD 2C		Protection Boot	GRM40762
	1995.04-2000.11	Rear Axle	Hatchback FWD 2C		Protection Boot	GRM40750
Sprinter Trueno						
1.5 (105 kw)	1991.06-1997.08	Rear	Saloon FWD 5A-FE	AT	Engine Mounting Bushing	GRM16023
	1991.06-1997.08	Right	Saloon FWD 5A-FE		Engine Mounting Bushing	GRM16765

	YEAR	FITTING POSITION	BODY STYLE & DRIVE TYPE & ENGINE	REMARKS	PRODUCT	G-AP Ref.
TOYOTA **Sprinter Trueno**						
1.5 (105 kw)	1991.06-1997.08	Rear Axle	Saloon FWD 5A-FE		Protection Boot	**GRM40750**
1.6 (136 kw)	1991.06-1997.08	Rear	Saloon FWD 4A-FE	AT,Date to:1995.05	Engine Mounting Bushing	**GRM16023**
	1991.06-1997.08	Right	Saloon FWD 4A-FE	Date to:1994.05	Engine Mounting Bushing	**GRM16765**
	1991.06-1997.08	Front Axle	Saloon FWD 4A-FE		Protection Boot	**GRM40762**
Starlet						
1.3 (55 kw)	1989.12-1996.03	Rear Axle	Hatchback FWD 2E-E (12.89-04.92)	Date to:1996.01	Protection Boot	**GRM40750**
	1989.12-1996.03	-	Hatchback FWD 2E-E (12.89-04.92)		Holder,exhaust system	**GRM13050**
	1989.12-1996.03	-	Hatchback FWD 2E-E (12.89-04.92)		Holder,exhaust system	**GRM13352**
	1989.12-1996.03	-	Hatchback FWD 2E-E (12.89-04.92)		Holder,exhaust system	**GRM16853**
	1989.12-1996.03	-	Hatchback FWD 2E-E (12.89-04.92)		Holder,exhaust system	**GRM16854**
	1996.01-1999.07	Right	Hatchback FWD 4EFE		Engine Mounting Bushing	**GRM16478**
	1996.01-1999.07	Rear Axle	Hatchback FWD 4EFE		Protection Boot	**GRM40750**
1.3 (60 kw)	1996.01-1999.07	Rear Axle	Hatchback 4WD 4E-FE		Protection Boot	**GRM40750**
1.3 (63 kw)	1996.01-1999.07	Right	Hatchback FWD 4E-FE		Engine Mounting Bushing	**GRM16478**
	1996.01-1999.07	Rear Axle	Hatchback FWD 4E-FE		Protection Boot	**GRM40750**
1.3 (74 kw)	1989.12-1996.03	Rear Axle	Hatchback FWD 4E-FE		Protection Boot	**GRM40750**
1.3 (99 kw)	1989.12-1995.12	Rear Axle	Hatchback FWD 4E-FTE		Protection Boot	**GRM40750**
	1989.12-1995.12	-	Hatchback FWD 4E-FTE		Holder,exhaust system	**GRM13352**
	1996.01-1999.07	Rear Axle	Hatchback FWD 4E-FTE		Protection Boot	**GRM40750**
1.5 (40 kw)	1989.12-1996.03	Rear Axle	Hatchback FWD 1N		Protection Boot	**GRM40750**
	1989.12-1996.03	-	Hatchback FWD 1N		Holder,exhaust system	**GRM13352**
	1996.01-1999.07	Rear Axle	Hatchback FWD 1N		Protection Boot	**GRM40750**
Succeed						
1.3 (64 kw)	2002.07-2014.08	Left	Estate FWD 2NZFE		Engine Mounting Bushing	**GRM13156**
1.4 (55 kw)	2002.07-2014.08	Left	Estate FWD 1ND-TV		Engine Mounting Bushing	**GRM13156**
1.5 (80 kw)	2002.07-2014.08	Rear	Estate FWD 1NZFE		Engine Mounting Bushing	**GRM13158**
	2002.07-2014.08	Left	Estate FWD 1NZFE		Engine Mounting Bushing	**GRM13156**
Supra						
3.0 (243 kw)	1993.05-2002.08	Rear	Coupe RWD 2JZGTE		Knuckle Bushing	**GRM16491**
Tacoma						
2.7 (118 kw)	2005.01-2015.12	Rear Axle Left & Right Outer	Pickup RWD 2TRFE		Bushing,leaf spring	**GRM36554**
	2015.08-	Rear Axle Left & Right Outer	Pickup RWD 2TR-FE		Bushing,leaf spring	**GRM36554**
	2015.08-	Rear Axle Left & Right Outer	Pickup 4WD 2TR-FE		Bushing,leaf spring	**GRM36554**
	2015.08-	Front	Pickup 4WD 2TR-FE		Rubber Buffer,engine mounting	**GRM38127**
3.4 (136 kw)	1994.08-2000.07	Rear Axle Left & Right	Pickup 4WD 5VZFE		Rubber Buffer	**GRM38704**
3.5 (207 kw)	2015.08-	Rear Axle Left & Right Outer	Pickup RWD 2GR-FKS		Bushing,leaf spring	**GRM36554**
	2015.08-	Rear Axle Left & Right Outer	Pickup 4WD 2GR-FKS		Bushing,leaf spring	**GRM36554**
	2015.08-	Front	Pickup 4WD 2GR-FKS		Rubber Buffer,engine mounting	**GRM38127**
4.0 (174 kw)	2004.09-2015.12	Rear Axle Left & Right Outer	Pickup RWD 1GRFE		Bushing,leaf spring	**GRM36554**
	2004.09-2015.12	Rear Axle Left & Right Outer	Pickup 4WD 1GRFE		Bushing,leaf spring	**GRM36554**
	2004.09-2015.12	Front	Pickup 4WD 1GRFE		Rubber Buffer,engine mounting	**GRM38127**
Tercel						
1.3 (65 kw)	1994.09-1999.09	Right	Saloon FWD 4E-FE		Engine Mounting Bushing	**GRM16478**
1.5 (40 kw)	1994.09-1999.06	Rear Axle	Saloon FWD 1N-T		Protection Boot	**GRM40750**
	1994.11-1999.09	Rear Axle	Hatchback FWD 1N, 1N-T		Protection Boot	**GRM40750**
1.5 (49 kw)	1994.09-1999.07	Rear Axle	Saloon FWD 1N-T		Protection Boot	**GRM40750**
1.5 (67 kw)	1994.09-1999.07	Right	Saloon FWD 5E-FE		Engine Mounting Bushing	**GRM16478**
	1994.09-1999.07	Rear Axle	Saloon FWD 5E-FE		Protection Boot	**GRM40750**
1.5 (70 kw)	1994.09-1999.09	Right	Saloon 4WD 5E-FE		Engine Mounting Bushing	**GRM16478**
	1994.09-1999.09	Rear Axle	Saloon 4WD 5E-FE		Protection Boot	**GRM40750**
	1994.11-1999.09	Right	Saloon FWD 5E-FE		Engine Mounting Bushing	**GRM16478**
	1994.11-1999.09	Rear Axle	Hatchback FWD 5EFE		Protection Boot	**GRM40750**
	1994.11-1999.09	Rear Axle	Saloon FWD 5E-FE		Protection Boot	**GRM40750**
Tercel/Corolla II						
1.3 (63 kw)	1994.09-1999.07	Right	Hatchback FWD 4E-FE		Engine Mounting Bushing	**GRM16478**
1.5 (49 kw)	1994.09-1999.07	Rear Axle	Hatchback FWD 1N-T		Protection Boot	**GRM40750**
1.5 (67 kw)	1994.09-1999.07	Right	Hatchback 4WD 5E-FE		Engine Mounting Bushing	**GRM16478**
	1994.09-1999.07	Rear Axle	Hatchback 4WD 5E-FE		Protection Boot	**GRM40750**
1.5 (69 kw)	1994.09-1999.07	Right	Hatchback FWD 5E-FE		Engine Mounting Bushing	**GRM16478**
	1994.09-1999.07	Rear Axle	Hatchback FWD 5E-FE		Protection Boot	**GRM40750**
Town Ace						
1.5 (51 kw)	1996.11-1998.11	Rear Axle Left & Right	Bus RWD 5K		Bushing,shock absorber	**GRM36002**
1.8 (56 kw)	1996.11-1998.11	Rear Axle Left & Right	Bus RWD 7K		Bushing,shock absorber	**GRM36002**

	YEAR	FITTING POSITION	BODY STYLE & DRIVE TYPE & ENGINE	REMARKS	PRODUCT	G-AP Ref.
TOYOTA **Town Ace**						
2.0 (54 kw)	1996.11-1998.11	Rear Axle Left & Right	Bus RWD 2C		Bushing,shock absorber	GRM36002
2.2 (58 kw)	1998.12-2004.06	Rear Axle Left & Right	Bus RWD 3C-E		Bushing,shock absorber	GRM36002
Urban Cruiser						
1.3 (73 kw)	2010.04-2016.03	Rear Axle Left & Right Lower	Hatchback FWD 1NRFE		Spring Mounting	GRM38953
	2010.04-2016.03	Rear Axle Left & Right Upper	Hatchback FWD 1NRFE		Spring Mounting	GRM37875
	2010.04-2016.03	Front Axle	Hatchback FWD 1NRFE		Rubber Buffer,shock absorber	GRM14202
1.3 (74 kw)	2009.04-2016.03	Rear Axle Left & Right Lower	Hatchback FWD 1NRFE		Spring Mounting	GRM38953
	2009.04-2016.03	Rear Axle Left & Right Upper	Hatchback FWD 1NRFE		Spring Mounting	GRM37875
	2009.04-2016.03	Front Axle	Hatchback FWD 1NRFE		Rubber Buffer,shock absorber	GRM14202
1.4 (66 kw)	2009.01-2014.04	Rear Axle Left & Right Lower	Hatchback 4WD 1NDTV		Spring Mounting	GRM38953
	2009.01-2014.04	Rear Axle Left & Right Lower	Hatchback FWD 1NDTV		Spring Mounting	GRM38953
	2009.01-2014.04	Rear Axle Left & Right Upper	Hatchback 4WD 1NDTV		Spring Mounting	GRM37875
	2009.01-2014.04	Rear Axle Left & Right Upper	Hatchback FWD 1NDTV		Spring Mounting	GRM37875
	2009.01-2014.04	Front Axle	Hatchback 4WD 1NDTV		Rubber Buffer,shock absorber	GRM14202
	2009.01-2014.04	Front Axle	Hatchback FWD 1NDTV		Rubber Buffer,shock absorber	GRM14202
Vanguard						
3.5 (206 kw)	2005.11-2012.12	Front Axle Left & Right Lower	SUV 4WD 2GRFE		Spring Mounting	GRM38962
	2005.11-2012.12	Rear Axle Left & Right Lower	SUV 4WD 2GRFE		Spring Mounting	GRM50048
	2005.11-2012.12	Rear Axle Left & Right Upper	SUV 4WD 2GRFE		Spring Mounting	GRM37875
	2005.11-2012.12	Rear Axle	SUV 4WD 2GRFE		Bush,mounting differential	GRM35561
	2005.11-2012.12	Front Left & Right	SUV 4WD 2GRFE		Bush,mounting differential	GRM36499
	2005.11-2012.12	Rear Axle Left & Right Lower	SUV 4WD 2GRFE		Knuckle Bushing	GRM30044
Vellfire						
2.4 (125 kw)	2008.05-2014.12	Front Axle	MPV 4WD 2AZFE		Protection Boot	GRM40490
	2008.05-2014.12	Front Axle Left & Right Lower	MPV 4WD 2AZFE		Spring Mounting	GRM38962
	2008.05-2014.12	Front Axle Left & Right Lower	MPV FWD 2AZFE		Spring Mounting	GRM38962
	2008.05-2014.12	Left	MPV 4WD 2AZFE		Bush,mounting differential	GRM36946
3.5 (206 kw)	2008.05-2014.12	Front Axle	MPV 4WD 2GRFE		Protection Boot	GRM40490
	2008.05-2014.12	Front Axle Left & Right Lower	MPV 4WD 2GRFE		Spring Mounting	GRM38962
	2008.05-2014.12	Left	MPV 4WD 2GRFE		Bush,mounting differential	GRM36946
Venza						
2.7 (135 kw)	2008.11-2012.04	Front Axle Left & Right Upper Outer	SUV FWD 1AR-FE		Bushing,axle beam	GRM50126
	2012.01-2016.11	Rear Axle Left & Right	SUV 4WD 1ARFE		Knuckle Bushing	GRM18965
	2012.01-2016.11	Front Axle Left & Right Upper Outer	SUV 4WD 1ARFE		Bushing,axle beam	GRM50126
	2012.01-2016.11	Rear Axle Left & Right Inner	SUV 4WD 1ARFE		Bushing,axle beam	GRM50139
	2012.01-2016.11	Rear Axle Left & Right Outer	SUV 4WD 1ARFE		Bushing,axle beam	GRM50143
2.7 (136 kw)	2008.11-2016.11	Rear Axle Left & Right	SUV FWD 1ARFE		Knuckle Bushing	GRM18965
	2008.11-2016.11	Front Axle Left & Right Upper Outer	SUV 4WD 1ARFE		Bushing,axle beam	GRM50126
	2008.11-2016.11	Front Axle Left & Right Upper Outer	SUV FWD 1ARFE		Bushing,axle beam	GRM50126
	2008.11-2016.11	Rear Axle Left & Right Inner	SUV 4WD 1ARFE		Bushing,axle beam	GRM50139
	2008.11-2016.11	Rear Axle Left & Right Outer	SUV 4WD 1ARFE		Bushing,axle beam	GRM50143
3.5 (200 kw)	2009.01-2016.11	Rear Axle Left & Right	SUV 4WD 2GRFE		Knuckle Bushing	GRM18965
	2009.01-2016.11	Rear Axle Left & Right	SUV FWD 2GRFE		Knuckle Bushing	GRM18965
	2009.01-2016.11	Front Axle Left & Right Upper Outer	SUV 4WD 2GRFE		Bushing,axle beam	GRM50126
	2009.01-2016.11	Front Axle Left & Right Upper Outer	SUV FWD 2GRFE		Bushing,axle beam	GRM50126
	2009.01-2016.11	Rear Axle Left & Right Inner	SUV 4WD 2GRFE		Bushing,axle beam	GRM50139
	2009.01-2016.11	Rear Axle Left & Right Outer	SUV 4WD 2GRFE		Bushing,axle beam	GRM50143
Verossa						
2.0 (118 kw)	2000.10-2003.11	Front Axle	Saloon RWD 1GFE	AT,Date from:2001.06	Protection Boot	GRM40387
	2000.10-2003.11	Front Axle Left & Right	Saloon RWD 1GFE		Bushing,shock absorber	GRM12999
	2000.10-2003.11	-	Saloon RWD 1GFE		Holder,exhaust system	GRM13051
	2000.10-2003.11	Rear	Saloon RWD 1GFE		Knuckle Bushing	GRM14019
2.5 (147 kw)	2000.10-2003.11	Front Axle	Saloon RWD JZFSE	AT,Date from:2001.06	Protection Boot	GRM40387
	2000.10-2003.11	Front Axle Left & Right	Saloon RWD JZFSE		Bushing,shock absorber	GRM12999
	2000.10-2003.11	-	Saloon RWD JZFSE		Holder,exhaust system	GRM13051
	2000.10-2003.11	Front Axle Left	Saloon RWD JZFSE		Steering Bushing	GRM30748
2.5 (206 kw)	2000.10-2003.11	Front Axle	Saloon RWD 1JZGTE	Date from:2001.06	Protection Boot	GRM40387
	2000.10-2003.11	Front Axle Left & Right	Saloon RWD 1JZGTE		Bushing,shock absorber	GRM12999
	2000.10-2003.11	-	Saloon RWD 1JZGTE		Holder,exhaust system	GRM13051
	2000.10-2003.11	Front Axle Left	Saloon RWD 1JZGTE		Steering Bushing	GRM30748
Verso						
1.6 (81 kw)	2009.04-2018.08	Front Axle	MPV FWD 1ZRFAE		Protection Boot	GRM40490
	2009.04-2018.08	Rear Axle Left & Right Lower	MPV FWD 1ZRFAE		Spring Mounting	GRM38953
	2009.04-2018.08	Rear Axle Left & Right Upper	MPV FWD 1ZRFAE		Spring Mounting	GRM37875

	YEAR	FITTING POSITION	BODY STYLE & DRIVE TYPE & ENGINE	REMARKS	PRODUCT	G-AP Ref.
TOYOTA						
Verso						
1.6 (82 kw)	2013.11-2018.08	Front Axle	MPV FWD 1WW		Protection Boot	**GRM40490**
	2013.11-2018.08	Rear Axle Left & Right Lower	MPV FWD 1WW		Spring Mounting	**GRM38953**
	2013.11-2018.08	Rear Axle Left & Right Lower	MPV Van FWD 1WW		Spring Mounting	**GRM38953**
	2013.11-2018.08	Rear Axle Left & Right Upper	MPV FWD 1WW		Spring Mounting	**GRM37875**
	2013.11-2018.08	Rear Axle Left & Right Upper	MPV Van FWD 1WW		Spring Mounting	**GRM37875**
	2013.11-2018.08	Rear Axle Left & Right	MPV FWD 1WW		Bushing,axle beam	**GRM16284**
1.6 (97 kw)	2009.04-2018.08	Front Axle	MPV FWD 1ZRFAE		Protection Boot	**GRM40490**
	2009.04-2018.08	Rear Axle Left & Right Lower	MPV FWD 1ZRFAE		Spring Mounting	**GRM38953**
	2009.04-2018.08	Rear Axle Left & Right Lower	MPV Van FWD 1ZRFAE		Spring Mounting	**GRM38953**
	2009.04-2018.08	Rear Axle Left & Right Upper	MPV FWD 1ZRFAE		Spring Mounting	**GRM37875**
	2009.04-2018.08	Rear Axle Left & Right Upper	MPV Van FWD 1ZRFAE		Spring Mounting	**GRM37875**
	2009.04-2018.08	Rear Axle Left & Right	MPV FWD 1ZRFAE		Bushing,axle beam	**GRM16284**
1.8 (95 kw)	2009.04-2018.08	Rear Axle Left & Right Lower	MPV FWD 2ZR-FAE		Spring Mounting	**GRM38953**
	2009.04-2018.08	Rear Axle Left & Right Upper	MPV FWD 2ZR-FAE		Spring Mounting	**GRM37875**
1.8 (108 kw)	2009.04-2018.08	Front Axle	MPV FWD 2ZRFAE		Protection Boot	**GRM40490**
	2009.04-2018.08	Rear Axle Left & Right Lower	MPV FWD 2ZRFAE		Spring Mounting	**GRM38953**
	2009.04-2018.08	Rear Axle Left & Right Lower	MPV Van FWD 2ZRFAE		Spring Mounting	**GRM38953**
	2009.04-2018.08	Rear Axle Left & Right Upper	MPV FWD 2ZRFAE		Spring Mounting	**GRM37875**
	2009.04-2018.08	Rear Axle Left & Right Upper	MPV Van FWD 2ZRFAE		Spring Mounting	**GRM37875**
	2009.04-2018.08	Rear Axle Left & Right	MPV FWD 2ZRFAE		Bushing,axle beam	**GRM16284**
	2009.04-2018.08	Rear Axle Left & Right	MPV Van FWD 2ZRFAE		Bushing,axle beam	**GRM16284**
2.0 (91 kw)	2012.11-2018.08	Front Axle	MPV FWD 1ADFTV		Protection Boot	**GRM40490**
	2012.11-2018.08	Rear Axle Left & Right Lower	MPV FWD 1ADFTV		Spring Mounting	**GRM38953**
	2012.11-2018.08	Rear Axle Left & Right Lower	MPV Van FWD 1ADFTV		Spring Mounting	**GRM38953**
	2012.11-2018.08	Rear Axle Left & Right Upper	MPV FWD 1ADFTV		Spring Mounting	**GRM37875**
	2012.11-2018.08	Rear Axle Left & Right Upper	MPV Van FWD 1ADFTV		Spring Mounting	**GRM37875**
	2012.11-2018.08	Rear Axle Left & Right	MPV FWD 1ADFTV		Bushing,axle beam	**GRM16284**
	2012.11-2018.08	Rear Axle Left & Right	MPV Van FWD 1ADFTV		Bushing,axle beam	**GRM16284**
2.0 (93 kw)	2009.04-2018.08	Front Axle	MPV FWD 1ADFTV		Protection Boot	**GRM40490**
	2009.04-2018.08	Rear Axle Left & Right Lower	MPV FWD 1ADFTV		Spring Mounting	**GRM38953**
	2009.04-2018.08	Rear Axle Left & Right Upper	MPV FWD 1ADFTV		Spring Mounting	**GRM37875**
	2009.04-2018.08	Rear Axle Left & Right	MPV FWD 1ADFTV		Bushing,axle beam	**GRM16284**
2.2 (100 kw)	2009.04-2018.08	Front Axle	MPV FWD 2ADFHV		Protection Boot	**GRM40490**
	2009.04-2018.08	Rear Axle Left & Right Lower	MPV FWD 2ADFHV		Spring Mounting	**GRM38953**
	2009.04-2018.08	Rear Axle Left & Right Upper	MPV FWD 2ADFHV		Spring Mounting	**GRM37875**
	2009.04-2018.08	Rear Axle Left & Right	MPV FWD 2ADFHV		Bushing,axle beam	**GRM16284**
2.2 (110 kw)	2009.04-2018.08	Front Axle	MPV FWD 2ADFHV		Protection Boot	**GRM40490**
	2009.04-2018.08	Rear Axle Left & Right Lower	MPV FWD 2ADFHV		Spring Mounting	**GRM38953**
	2009.04-2018.08	Rear Axle Left & Right Upper	MPV FWD 2ADFHV		Spring Mounting	**GRM37875**
	2009.04-2018.08	Rear Axle Left & Right	MPV FWD 2ADFHV		Bushing,axle beam	**GRM16284**
2.2 (130 kw)	2009.04-2018.08	Front Axle	MPV FWD 2ADFHV		Protection Boot	**GRM40490**
	2009.04-2018.08	Rear Axle Left & Right Lower	MPV FWD 2ADFHV		Spring Mounting	**GRM38953**
	2009.04-2018.08	Rear Axle Left & Right Lower	MPV Van FWD 2ADFHV		Spring Mounting	**GRM38953**
	2009.04-2018.08	Rear Axle Left & Right Upper	MPV FWD 2ADFHV		Spring Mounting	**GRM37875**
	2009.04-2018.08	Rear Axle Left & Right Upper	MPV Van FWD 2ADFHV		Spring Mounting	**GRM37875**
	2009.04-2018.08	Rear Axle Left & Right	MPV FWD 2ADFHV		Bushing,axle beam	**GRM16284**
	2009.04-2018.08	Rear Axle Left & Right	MPV Van FWD 2ADFHV		Bushing,axle beam	**GRM16284**
Verso S						
1.3 (73 kw)	2010.11-2016.10	Rear Axle Left & Right Lower	MPV FWD 1NRFE		Spring Mounting	**GRM38953**
	2010.11-2016.10	Rear Axle Left & Right Upper	MPV FWD 1NRFE		Spring Mounting	**GRM37875**
	2010.11-2016.10	Front Axle	MPV FWD 1NRFE		Rubber Buffer,shock absorber	**GRM14202**
	2010.11-2016.10	Rear Axle Left & Right	MPV FWD 1NRFE		Bushing,axle beam	**GRM16376**
	2010.11-2016.10	Front Axle Left & Right	MPV FWD 1NRFE		Steering Bushing	**GRM36101**
1.4 (66 kw)	2010.11-2016.10	Rear Axle Left & Right Lower	MPV FWD 1NDTV		Spring Mounting	**GRM38953**
	2010.11-2016.10	Rear Axle Left & Right Upper	MPV FWD 1NDTV		Spring Mounting	**GRM37875**
	2010.11-2016.10	Front Axle	MPV FWD 1NDTV		Rubber Buffer,shock absorber	**GRM14202**
	2010.11-2016.10	Rear Axle Left & Right	MPV FWD 1NDTV		Bushing,axle beam	**GRM16376**
	2010.11-2016.10	Front Axle Left & Right	MPV FWD 1NDTV		Steering Bushing	**GRM36101**
Vios						
1.3 (64 kw)	2006.11-2013.04	Rear Axle Left & Right Lower	Saloon FWD 2SZFE		Spring Mounting	**GRM38953**
	2006.11-2013.04	Rear Axle Left & Right Lower	Saloon 4WD 2NZFE		Spring Mounting	**GRM38953**
	2006.11-2013.04	Rear Axle Left & Right Upper	Saloon FWD 2SZFE		Spring Mounting	**GRM37875**
	2006.11-2013.04	Rear Axle Left & Right Upper	Saloon 4WD 2NZFE		Spring Mounting	**GRM37875**
	2006.11-2013.04	Rear Axle Left & Right	Saloon FWD 2SZFE		Bushing,axle beam	**GRM16374**

	YEAR	FITTING POSITION	BODY STYLE & DRIVE TYPE & ENGINE	REMARKS	PRODUCT	G-AP Ref.
TOYOTA						
Vios						
1.3 (64 kw)	2006.11-2013.04	Front Axle Left & Right	Saloon FWD 2SZFE		Steering Bushing	**GRM36101**
1.3 (72 kw)	2016.04-	Rear Axle Left & Right Upper	Saloon FWD 1NR-FE		Spring Mounting	**GRM37875**
	2016.04-	Rear Axle Left & Right	Saloon FWD 1NR-FE		Bushing,axle beam	**GRM36553**
1.5 (79 kw)	2016.04-	Rear Axle Left & Right Upper	Saloon FWD 2NR-FBE, 2NR-FE		Spring Mounting	**GRM37875**
	2016.04-	Rear Axle Left & Right	Saloon FWD 2NR-FBE, 2NR-FE		Bushing,axle beam	**GRM36553**
1.5 (80 kw)	2002.10-2006.10	Rear Axle Left & Right Upper	Saloon FWD 1NZFE		Spring Mounting	**GRM37875**
	2013.05-2016.08	Rear Axle Left & Right Upper	Saloon FWD 1NZ-FE		Spring Mounting	**GRM37875**
	2013.05-2016.08	Rear Axle Left & Right	Saloon FWD 1NZ-FE		Bushing,axle beam	**GRM36553**
Vios/Soluna Vios						
1.5 (81 kw)	2002.12-2006.09	Rear	Saloon FWD 1NZFE		Engine Mounting Bushing	**GRM13182**
	2002.12-2006.09	Rear Axle Left & Right Upper	Saloon FWD 1NZFE		Spring Mounting	**GRM37875**
Vista						
2.0 (99 kw)	1994.06-1998.06	Front Axle	Saloon 4WD 3SFE		Protection Boot	**GRM40717**
	1994.06-1998.06	-	Saloon 4WD 3SFE		Bush,mounting differential	**GRM17764**
	1998.06-2002.04	Rear	Saloon 4WD 3S-FE		Bush,mounting differential	**GRM35504**
2.0 (107 kw)	2001.06-2003.08	Front Axle Left & Right Lower	Saloon FWD 3SFSE		Spring Mounting	**GRM16785**
	2001.06-2003.08	Rear Axle Left & Right	Saloon FWD 3SFSE		Bushing,axle beam	**GRM14939**
	2001.06-2003.08	Rear Axle Left & Right	Saloon FWD 3SFSE		Bushing,axle beam	**GRM16740**
2.0 (112 kw)	1998.06-2003.08	Rear	Saloon 4WD 1AZ-FSE		Bush,mounting differential	**GRM35504**
2.2 (67 kw)	1994.06-1998.06	Rear Axle Left & Right	Saloon FWD 3CT		Knuckle Bushing	**GRM18965**
Vista Ardeo						
2.0 (99 kw)	1998.06-2002.04	Rear	Estate 4WD 3S-FE		Bush,mounting differential	**GRM35504**
2.0 (110 kw)	2002.04-2003.06	Rear	Estate 4WD 1AZ-FSE		Bush,mounting differential	**GRM35504**
Vitz						
1.0 (51 kw)	2010.12-2020.06	Rear Axle Left & Right Lower	Hatchback FWD 1KRFE		Spring Mounting	**GRM38953**
	2010.12-2020.06	Rear Axle Left & Right Upper	Hatchback FWD 1KRFE		Spring Mounting	**GRM37875**
	2010.12-2020.06	Front Axle	Hatchback FWD 1KRFE		Rubber Buffer,shock absorber	**GRM14202**
1.0 (52 kw)	2005.11-2010.11	Rear Axle Left & Right Lower	Hatchback FWD 1KRFE		Spring Mounting	**GRM38953**
	2005.11-2010.11	Rear Axle Left & Right Upper	Hatchback FWD 1KRFE		Spring Mounting	**GRM37875**
	2005.11-2010.11	Front Axle Left & Right	Hatchback FWD 1KRFE		Steering Bushing	**GRM36101**
1.3 (64 kw)	2007.08-2010.11	Rear Axle Left & Right	Hatchback 4WD 2NZFE		Bushing,axle beam	**GRM16374**
1.3 (65 kw)	1999.09-2005.01	Left	Hatchback 4WD 2NZFE		Engine Mounting Bushing	**GRM13156**
1.3 (70 kw)	2010.12-	Rear Axle Left & Right Lower	Hatchback FWD 1NRFE		Spring Mounting	**GRM38953**
	2010.12-	Rear Axle Left & Right Lower	Hatchback 4WD 1NRFE		Spring Mounting	**GRM38953**
	2010.12-	Rear Axle Left & Right Upper	Hatchback FWD 1NRFE		Spring Mounting	**GRM37875**
	2010.12-	Rear Axle Left & Right Upper	Hatchback 4WD 1NRFE		Spring Mounting	**GRM37875**
1.5 (80 kw)	2010.12-2020.01	Rear Axle Left & Right Lower	Hatchback FWD 1NZ-FE		Spring Mounting	**GRM38953**
	2010.12-2020.01	Rear Axle Left & Right Upper	Hatchback FWD 1NZ-FE		Spring Mounting	**GRM37875**
	2010.12-2020.01	Front Axle Left & Right	Hatchback FWD 1NZ-FE		Steering Bushing	**GRM36101**
1.5 (81 kw)	2005.01-2008.09	Rear Axle Left & Right Lower	Hatchback FWD 1NZFE		Spring Mounting	**GRM38953**
	2005.01-2008.09	Rear Axle Left & Right Upper	Hatchback FWD 1NZFE		Spring Mounting	**GRM37875**
Voxy						
1.8 (100 kw)	2013.10-	Front Axle	MPV FWD 2ZR-FXE		Protection Boot	**GRM40490**
	2013.10-	Front Axle Left & Right Lower	MPV FWD 2ZR-FXE		Spring Mounting	**GRM38962**
2.0 (112 kw)	2013.10-	Front Axle	MPV FWD 3ZR-FAE		Protection Boot	**GRM40490**
	2013.10-	Front Axle	MPV 4WD 3ZR-FAE		Protection Boot	**GRM40490**
	2013.10-	Front Axle Left & Right Lower	MPV FWD 3ZR-FAE		Spring Mounting	**GRM38962**
	2013.10-	Front Axle Left & Right Lower	MPV 4WD 3ZR-FAE		Spring Mounting	**GRM38962**
2.0 (114 kw)	2007.06-2013.12	Front Axle	MPV 4WD 3ZR-FAE		Protection Boot	**GRM40490**
	2007.06-2013.12	Front Axle Left & Right Lower	MPV 4WD 3ZR-FAE		Spring Mounting	**GRM38962**
2.0 (116 kw)	2007.06-2013.12	Front Axle	MPV FWD 3ZR-FAE		Protection Boot	**GRM40490**
	2007.06-2013.12	Front Axle Left & Right Lower	MPV FWD 3ZR-FAE		Spring Mounting	**GRM38962**
Will Cypha						
1.3 (62 kw)	2001.05-2005.10	Rear	Hatchback FWD 2NZFE		Engine Mounting Bushing	**GRM13182**
	2001.05-2005.10	Left	Hatchback FWD 2NZFE		Engine Mounting Bushing	**GRM13156**
	2001.05-2005.10	Rear Axle Left & Right Lower	Hatchback FWD 2NZFE		Spring Mounting	**GRM38953**
	2001.05-2005.10	Rear Axle Left & Right Upper	Hatchback FWD 2NZFE		Spring Mounting	**GRM37875**
	2001.05-2005.10	Rear Axle Left & Right	Hatchback FWD 2NZFE		Bushing,axle beam	**GRM13202**
1.5 (78 kw)	2001.05-2005.10	Left	Hatchback 4WD 1NZFE		Engine Mounting Bushing	**GRM13156**
Will Vi						
1.3 (65 kw)	2000.01-2001.12	Rear	Saloon FWD 2NZFE		Engine Mounting Bushing	**GRM13182**
	2000.01-2001.12	Left	Saloon FWD 2NZFE		Engine Mounting Bushing	**GRM13156**
	2000.01-2001.12	Rear Axle Left & Right Lower	Saloon FWD 2NZFE		Spring Mounting	**GRM38953**
	2000.01-2001.12	Rear Axle Left & Right Upper	Saloon FWD 2NZFE		Spring Mounting	**GRM37875**

	YEAR	FITTING POSITION	BODY STYLE & DRIVE TYPE & ENGINE	REMARKS	PRODUCT	G-AP Ref.
TOYOTA						
Will Vi						
1.3 (65 kw)	2000.01-2001.12	Rear Axle Left & Right	Saloon FWD 2NZFE		Bushing,axle beam	**GRM12996**
Will VS						
1.8 (100 kw)	2001.03-2004.04	Rear	Hatchback FWD 1ZZ-FE		Engine Mounting Bushing	**GRM13158**
	2001.03-2004.04	Rear	Hatchback 4WD 1ZZ-FE		Engine Mounting Bushing	**GRM13158**
	2001.03-2004.04	Front Axle Left & Right Lower	Hatchback FWD 1ZZ-FE		Spring Mounting	**GRM16785**
	2001.03-2004.04	Front Axle Left & Right Lower	Hatchback 4WD 1ZZ-FE		Spring Mounting	**GRM16785**
	2001.03-2004.04	Rear	Hatchback 4WD 1ZZ-FE		Bush,mounting differential	**GRM35504**
Windom						
2.5 (129 kw)	1993.08-1996.08	Rear Axle Left	Saloon FWD 4VZ-FE		Protection Boot	**GRM40716**
	1993.08-1996.08	Front Axle Left & Right Lower	Saloon FWD 4VZ-FE		Spring Mounting	**GRM37877**
	1993.08-1996.08	Front Axle Left & Right Inner	Saloon FWD 4VZ-FE		Bushing,axle beam	**GRM50128**
2.5 (147 kw)	1996.10-2001.07	Front Axle Left & Right Lower	Saloon FWD 2MZFE		Spring Mounting	**GRM37877**
	1996.10-2001.07	-	Saloon FWD 2MZFE		Holder,exhaust system	**GRM13352**
	1996.10-2001.07	Front Axle Left & Right Inner	Saloon FWD 2MZFE		Bushing,axle beam	**GRM50128**
3.0 (147 kw)	1991.10-1996.08	Rear Axle Left	Saloon FWD 3VZFE		Protection Boot	**GRM40716**
	1991.10-1996.08	Front Axle Left & Right Lower	Saloon FWD 3VZFE		Spring Mounting	**GRM37877**
	1991.10-1996.08	Front Axle Left & Right Inner	Saloon FWD 3VZFE		Bushing,axle beam	**GRM50128**
3.0 (155 kw)	1996.10-2001.07	Front Axle Left & Right Lower	Saloon FWD 1MZFE		Spring Mounting	**GRM37877**
	1996.10-2001.07	-	Saloon FWD 1MZFE		Holder,exhaust system	**GRM13352**
	1996.10-2001.07	Front Axle Left & Right Inner	Saloon FWD 1MZFE		Bushing,axle beam	**GRM50128**
3.0 (158 kw)	2001.08-2004.07	Front Axle Left & Right Lower	Saloon FWD 1MZFE	Inner diameter:147mm	Spring Mounting	**GRM37877**
	2001.08-2004.07	Front Axle Left & Right Lower	Saloon FWD 1MZFE	Inner diameter:150mm	Spring Mounting	**GRM38972**
	2001.08-2004.07	Front Axle	Saloon FWD 1MZFE		Rubber Buffer,shock absorber	**GRM37210**
	2001.08-2004.07	Front Axle Left & Right	Saloon FWD 1MZFE		Steering Bushing	**GRM36101**
Wish						
1.8 (92 kw)	2003.04-2009.03	Rear	MPV 4WD 1ZZ-FE		Bush,mounting differential	**GRM35504**
1.8 (96 kw)	2012.04-	Front Axle	MPV 4WD 2ZR-FAE		Protection Boot	**GRM40490**
	2012.04-	Rear	MPV 4WD 2ZR-FAE		Bush,mounting differential	**GRM35504**
1.8 (97 kw)	2003.04-2009.03	Front Left	MPV FWD 1ZZFE		Engine Mounting Bushing	**GRM32924**
	2003.04-2009.03	Rear	MPV FWD 1ZZFE		Engine Mounting Bushing	**GRM13158**
	2003.04-2009.03	Front Axle Left & Right Lower	MPV FWD 1ZZFE		Spring Mounting	**GRM16785**
1.8 (98 kw)	2009.04-2012.03	Front Axle	MPV 4WD 2ZR-FAE		Protection Boot	**GRM40490**
	2009.04-2012.03	Front Axle Left & Right Lower	MPV 4WD 2ZR-FAE		Spring Mounting	**GRM16785**
	2009.04-2012.03	Rear	MPV 4WD 2ZR-FAE		Bush,mounting differential	**GRM35504**
WISH						
1.8 (106 kw)	2009.04-2018.05	Front Axle	MPV FWD 2ZR-FAE		Protection Boot	**GRM40490**
	2009.04-2018.05	Front Axle Left & Right Lower	MPV FWD 2ZR-FAE		Spring Mounting	**GRM16785**
Wish						
2.0 (104 kw)	2009.11-2018.05	Front Axle	MPV FWD 3ZR-FE		Protection Boot	**GRM40490**
2.0 (107 kw)	2009.04-	Front Axle	MPV FWD 3ZR-FAE, 3ZR-FE		Protection Boot	**GRM40490**
2.0 (108 kw)	2003.12-2007.12	Rear	MPV FWD 1AZ-FE	for right-hand drive vehicles	Engine Mounting Bushing	**GRM35818**
2.0 (112 kw)	2012.09-	Front Axle	MPV FWD 3ZR-FAE		Protection Boot	**GRM40490**
2.0 (114 kw)	2003.04-2009.03	Rear	MPV FWD 1AZ-FSE		Engine Mounting Bushing	**GRM35818**
	2003.04-2009.03	Front Axle Left & Right Lower	MPV FWD 1AZ-FSE		Spring Mounting	**GRM16785**
2.0 (116 kw)	2009.04-2018.05	Front Axle	MPV FWD 3ZR-FAE		Protection Boot	**GRM40490**
	2009.04-2018.05	Front Axle Left & Right Lower	MPV FWD 3ZR-FAE		Spring Mounting	**GRM16785**
Yaris						
1.0 (48 kw)	2003.03-2005.09	Left	Hatchback FWD 1SZFE		Engine Mounting Bushing	**GRM13156**
	2003.03-2005.09	Rear Axle	Hatchback FWD 1SZFE		Protection Boot	**GRM40142**
	2003.03-2005.09	Rear Axle Left & Right Lower	Hatchback FWD 1SZFE		Spring Mounting	**GRM38953**
	2003.03-2005.09	Rear Axle Left & Right Upper	Hatchback FWD 1SZFE		Spring Mounting	**GRM37875**
	2003.03-2005.09	-	Hatchback FWD 1SZFE		Holder,exhaust system	**GRM16853**
	2003.03-2005.09	Rear Axle Left & Right	Hatchback FWD 1SZFE		Bushing,axle beam	**GRM12996**
	2003.03-2005.09	Rear Axle Left & Right Lower	Hatchback FWD 1SZFE		Bushing,axle beam	**GRM13203**
	2003.03-2005.09	Front Axle Left & Right	Hatchback FWD 1SZFE		Steering Bushing	**GRM30740**
1.0 (50 kw)	1999.04-2005.09	Left	Hatchback FWD 1SZFE		Engine Mounting Bushing	**GRM13156**
	1999.04-2005.09	Rear Axle	Hatchback FWD 1SZFE		Protection Boot	**GRM40142**
	1999.04-2005.09	Rear Axle Left & Right Lower	Hatchback FWD 1SZFE		Spring Mounting	**GRM38953**
	1999.04-2005.09	Rear Axle Left & Right Upper	Hatchback FWD 1SZFE		Spring Mounting	**GRM37875**
	1999.04-2005.09	-	Hatchback FWD 1SZFE		Holder,exhaust system	**GRM16853**
	1999.04-2005.09	Rear Axle Left & Right	Hatchback FWD 1SZFE		Bushing,axle beam	**GRM12996**
	1999.04-2005.09	Rear Axle Left & Right	Hatchback FWD 1SZFE		Bushing,axle beam	**GRM13202**
	1999.04-2005.09	Rear Axle Left & Right Lower	Hatchback FWD 1SZFE		Bushing,axle beam	**GRM13203**
	1999.04-2005.09	Front Axle Left & Right	Hatchback FWD 1SZFE		Steering Bushing	**GRM30740**

	YEAR	FITTING POSITION	BODY STYLE & DRIVE TYPE & ENGINE	REMARKS	PRODUCT	G-AP Ref.
TOYOTA **Yaris**						
1.0 (51 kw)	2005.08-2011.12	Rear Axle Left & Right Lower	Hatchback FWD 1KRFE		Spring Mounting	GRM38953
	2005.08-2011.12	Rear Axle Left & Right Upper	Hatchback FWD 1KRFE		Spring Mounting	GRM37875
	2005.08-2011.12	Front Axle	Hatchback FWD 1KRFE		Rubber Buffer,shock absorber	GRM14202
	2005.08-2011.12	Rear Axle Left & Right	Hatchback FWD 1KRFE		Bushing,axle beam	GRM16374
	2005.08-2011.12	Rear Axle Left & Right	Hatchback FWD 1KRFE		Bushing,axle beam	GRM16376
	2005.08-2011.12	Front Axle Left & Right	Hatchback FWD 1KRFE		Steering Bushing	GRM36101
	2006.01-2011.12	Rear Axle Left & Right Lower	Hatchback FWD 1KRFE		Spring Mounting	GRM38953
	2006.01-2011.12	Rear Axle Left & Right Upper	Hatchback FWD 1KRFE		Spring Mounting	GRM37875
	2006.01-2011.12	Rear Axle Left & Right	Hatchback FWD 1KRFE		Bushing,axle beam	GRM16374
	2006.01-2011.12	Front Axle Left & Right	Hatchback FWD 1KRFE		Steering Bushing	GRM36101
	2010.12-2020.06	Rear Axle Left & Right Lower	Hatchback FWD 1KRFE		Spring Mounting	GRM38953
	2010.12-2020.06	Rear Axle Left & Right Upper	Hatchback FWD 1KRFE		Spring Mounting	GRM37875
	2010.12-2020.06	Front Axle	Hatchback FWD 1KRFE		Rubber Buffer,shock absorber	GRM14202
	2014.07-2020.06	Rear Axle Left & Right Lower	Hatchback Van FWD 1KRFE		Spring Mounting	GRM38953
	2014.07-2020.06	Rear Axle Left & Right Upper	Hatchback Van FWD 1KRFE		Spring Mounting	GRM37875
1.0 (53 kw)	2018.06-2020.06	Rear Axle Left & Right Lower	Hatchback FWD 1KRFE		Spring Mounting	GRM38953
	2018.06-2020.06	Rear Axle Left & Right Lower	Hatchback Van FWD 1KRFE		Spring Mounting	GRM38953
	2018.06-2020.06	Rear Axle Left & Right Upper	Hatchback FWD 1KRFE		Spring Mounting	GRM37875
	2018.06-2020.06	Rear Axle Left & Right Upper	Hatchback Van FWD 1KRFE		Spring Mounting	GRM37875
1.2 (63 kw)	2013.10-	Rear Axle Left & Right Upper	Hatchback FWD 3NR-FE		Spring Mounting	GRM37875
	2013.10-	Rear Axle Left & Right	Hatchback FWD 3NR-FE		Bushing,axle beam	GRM36553
1.2 (68 kw)	2019.11-	Rear Axle Left & Right Upper	Hatchback FWD 3NR-FKE		Spring Mounting	GRM37875
1.3 (62 kw)	2013.05-	Rear Axle Left & Right Upper	Saloon FWD 2NZ-FE		Spring Mounting	GRM37875
	2013.05-	Rear Axle Left & Right	Saloon FWD 2NZ-FE		Bushing,axle beam	GRM36553
	2017.10-	Rear Axle Left & Right Upper	Saloon FWD 1NR-FE		Spring Mounting	GRM37875
	2017.10-	Rear Axle Left & Right	Saloon FWD 1NR-FE		Bushing,axle beam	GRM36553
1.3 (63 kw)	1999.08-2005.11	Left	Hatchback FWD 2NZFE		Engine Mounting Bushing	GRM13156
	1999.08-2005.11	Rear Axle	Hatchback FWD 2NZFE		Protection Boot	GRM40142
	1999.08-2005.11	Rear Axle Left & Right Lower	Hatchback FWD 2NZFE		Spring Mounting	GRM38953
	1999.08-2005.11	Rear Axle Left & Right Upper	Hatchback FWD 2NZFE		Spring Mounting	GRM37875
	1999.08-2005.11	-	Hatchback FWD 2NZFE		Holder,exhaust system	GRM16853
	1999.08-2005.11	Rear Axle Left & Right	Hatchback FWD 2NZFE		Bushing,axle beam	GRM12996
	1999.08-2005.11	Rear Axle Left & Right	Hatchback FWD 2NZFE		Bushing,axle beam	GRM13202
	1999.08-2005.11	Rear Axle Left & Right	Hatchback FWD 2NZFE		Bushing,axle beam	GRM16285
	1999.08-2005.11	Front Axle Left & Right	Hatchback FWD 2NZFE		Steering Bushing	GRM30740
	2005.11-2012.12	Rear Axle Left & Right Lower	Hatchback FWD 2NZFE		Spring Mounting	GRM38953
	2005.11-2012.12	Rear Axle Left & Right Upper	Hatchback FWD 2NZFE		Spring Mounting	GRM37875
	2005.11-2012.12	Rear Axle Left & Right	Hatchback FWD 2NZFE		Bushing,axle beam	GRM16374
	2005.11-2012.12	Front Axle Left & Right	Hatchback FWD 2NZFE		Steering Bushing	GRM36101
	2006.01-2013.04	Rear Axle Left & Right Lower	Saloon FWD 2NZFE		Spring Mounting	GRM38953
	2006.01-2013.04	Rear Axle Left & Right Upper	Saloon FWD 2NZFE		Spring Mounting	GRM37875
	2006.01-2013.04	Front Axle Left & Right	Saloon FWD 2NZFE		Steering Bushing	GRM36101
	2011.12-2017.01	Rear Axle Left & Right Lower	Hatchback FWD 2NZ-FE		Spring Mounting	GRM38953
	2011.12-2017.01	Rear Axle Left & Right Upper	Hatchback FWD 2NZ-FE		Spring Mounting	GRM37875
	2011.12-2017.01	Front Axle Left & Right	Hatchback FWD 2NZ-FE		Steering Bushing	GRM36101
	2013.05-	Rear Axle Left & Right Upper	Saloon FWD 2NZ-FE		Spring Mounting	GRM37875
	2013.05-	Rear Axle Left & Right	Saloon FWD 2NZ-FE		Bushing,axle beam	GRM36553
	2013.10-	Rear Axle Left & Right Upper	Hatchback FWD 2NZFE		Spring Mounting	GRM37875
	2013.10-	Rear Axle Left & Right	Hatchback FWD 2NZFE		Bushing,axle beam	GRM36553
1.3 (64 kw)	2002.05-2005.08	Left	Hatchback FWD 2SZFE		Engine Mounting Bushing	GRM13156
	2002.05-2005.08	Rear Axle	Hatchback FWD 2SZFE		Protection Boot	GRM40142
	2002.05-2005.08	Rear Axle Left & Right Lower	Hatchback FWD 2SZFE		Spring Mounting	GRM38953
	2002.05-2005.08	Rear Axle Left & Right Upper	Hatchback FWD 2SZFE		Spring Mounting	GRM37875
	2002.05-2005.08	Rear Axle Left & Right	Hatchback FWD 2SZFE		Bushing,axle beam	GRM12996
	2002.05-2005.08	Rear Axle Left & Right Lower	Hatchback FWD 2SZFE		Bushing,axle beam	GRM13203
	2002.05-2005.08	Front Axle Left & Right	Hatchback FWD 2SZFE		Steering Bushing	GRM30740
	2005.08-2008.11	Rear Axle Left & Right Lower	Hatchback FWD 2SZFE		Spring Mounting	GRM38953
	2005.08-2008.11	Rear Axle Left & Right Upper	Hatchback FWD 2SZFE		Spring Mounting	GRM37875
	2005.08-2008.11	Front Axle	Hatchback FWD 2SZFE		Rubber Buffer,shock absorber	GRM14202
	2005.08-2008.11	Rear Axle Left & Right	Hatchback FWD 2SZFE		Bushing,axle beam	GRM16374
	2005.08-2008.11	Rear Axle Left & Right	Hatchback FWD 2SZFE		Bushing,axle beam	GRM16376
	2005.08-2008.11	Front Axle Left & Right	Hatchback FWD 2SZFE		Steering Bushing	GRM36101
1.3 (73 kw)	2010.07-2011.05	Rear Axle Left & Right Lower	Hatchback FWD 1NRFE		Spring Mounting	GRM38953
	2010.07-2011.05	Rear Axle Left & Right Upper	Hatchback FWD 1NRFE		Spring Mounting	GRM37875

	YEAR	FITTING POSITION	BODY STYLE & DRIVE TYPE & ENGINE	REMARKS	PRODUCT	G-AP Ref.
TOYOTA **Yaris**						
1.3 (73 kw)	2010.07-2011.05	Front Axle	Hatchback FWD 1NRFE		Rubber Buffer,shock absorber	GRM14202
	2010.07-2011.05	Rear Axle Left & Right	Hatchback FWD 1NRFE		Bushing,axle beam	GRM16374
	2010.07-2011.05	Front Axle Left & Right	Hatchback FWD 1NRFE		Steering Bushing	GRM36101
	2011.06-2017.03	Rear Axle Left & Right Lower	Hatchback FWD 1NRFE		Spring Mounting	GRM38953
	2011.06-2017.03	Rear Axle Left & Right Upper	Hatchback FWD 1NRFE		Spring Mounting	GRM37875
	2011.06-2017.03	Front Axle	Hatchback FWD 1NRFE		Rubber Buffer,shock absorber	GRM14202
	2012.10-2017.03	Rear Axle Left & Right Lower	Hatchback Van FWD 1NRFE		Spring Mounting	GRM38953
	2012.10-2017.03	Rear Axle Left & Right Upper	Hatchback Van FWD 1NRFE		Spring Mounting	GRM37875
	2016.04-	Rear Axle Left & Right Upper	Hatchback FWD 1NRFE		Spring Mounting	GRM37875
	2016.04-	Rear Axle Left & Right Upper	Saloon FWD 1NR-FE		Spring Mounting	GRM37875
	2016.04-	Rear Axle Left & Right	Hatchback FWD 1NRFE		Bushing,axle beam	GRM36553
	2016.04-	Rear Axle Left & Right	Saloon FWD 1NR-FE		Bushing,axle beam	GRM36553
1.3 (74 kw)	2006.11-2011.12	Rear Axle Left & Right Lower	Hatchback FWD 1NRFE		Spring Mounting	GRM38953
	2006.11-2011.12	Rear Axle Left & Right Upper	Hatchback FWD 1NRFE		Spring Mounting	GRM37875
	2006.11-2011.12	Front Axle	Hatchback FWD 1NRFE		Rubber Buffer,shock absorber	GRM14202
	2006.11-2011.12	Rear Axle Left & Right	Hatchback FWD 1NRFE		Bushing,axle beam	GRM16374
	2006.11-2011.12	Front Axle Left & Right	Hatchback FWD 1NRFE		Steering Bushing	GRM36101
1.4 (55 kw)	2001.10-2005.08	Left	Hatchback FWD 1NDTV		Engine Mounting Bushing	GRM13156
	2001.10-2005.08	Rear Axle	Hatchback FWD 1NDTV		Protection Boot	GRM40142
	2001.10-2005.08	Rear Axle Left & Right Lower	Hatchback FWD 1NDTV		Spring Mounting	GRM38953
	2001.10-2005.08	Rear Axle Left & Right Upper	Hatchback FWD 1NDTV		Spring Mounting	GRM37875
	2001.10-2005.08	-	Hatchback FWD 1NDTV		Holder,exhaust system	GRM16853
	2001.10-2005.08	Rear Axle Left & Right	Hatchback FWD 1NDTV		Bushing,axle beam	GRM13202
	2001.10-2005.08	Rear Axle Left & Right	Hatchback FWD 1NDTV		Bushing,axle beam	GRM16285
	2001.10-2005.08	Rear Axle Left & Right Lower	Hatchback FWD 1NDTV		Bushing,axle beam	GRM13203
	2001.10-2005.08	Front Axle Left & Right	Hatchback FWD 1NDTV		Steering Bushing	GRM30740
1.4 (66 kw)	2005.08-2012.12	Rear Axle Left & Right Lower	Hatchback FWD 1NDTV		Spring Mounting	GRM38953
	2005.08-2012.12	Rear Axle Left & Right Upper	Hatchback FWD 1NDTV		Spring Mounting	GRM37875
	2005.08-2012.12	Front Axle	Hatchback FWD 1NDTV		Rubber Buffer,shock absorber	GRM14202
	2005.08-2012.12	Rear Axle Left & Right	Hatchback FWD 1NDTV		Bushing,axle beam	GRM16374
	2005.08-2012.12	Front Axle Left & Right	Hatchback FWD 1NDTV		Steering Bushing	GRM36101
	2011.09-2018.05	Rear Axle Left & Right Lower	Hatchback FWD 1NDTV		Spring Mounting	GRM38953
	2011.09-2018.05	Rear Axle Left & Right Upper	Hatchback FWD 1NDTV		Spring Mounting	GRM37875
	2011.09-2018.05	Front Axle	Hatchback FWD 1NDTV		Rubber Buffer,shock absorber	GRM14202
	2014.07-2018.05	Rear Axle Left & Right Lower	Hatchback Van FWD 1NDTV		Spring Mounting	GRM38953
	2014.07-2018.05	Rear Axle Left & Right Upper	Hatchback Van FWD 1NDTV		Spring Mounting	GRM37875
1.5 (74 kw)	2012.03-2020.06	Rear Axle Left & Right Lower	Hatchback FWD 1NZFXE		Spring Mounting	GRM38953
	2012.03-2020.06	Rear Axle Left & Right Upper	Hatchback FWD 1NZFXE		Spring Mounting	GRM37875
	2012.03-2020.06	Front Axle	Hatchback FWD 1NZFXE		Rubber Buffer,shock absorber	GRM14202
	2015.04-2020.06	Rear Axle Left & Right Lower	Hatchback Van FWD 1NZFXE		Spring Mounting	GRM38953
	2015.04-2020.06	Rear Axle Left & Right Upper	Hatchback Van FWD 1NZFXE		Spring Mounting	GRM37875
1.5 (77 kw)	2003.01-2005.09	Left	Hatchback FWD 1NZFE		Engine Mounting Bushing	GRM13156
	2003.01-2005.09	Rear Axle	Hatchback FWD 1NZFE		Protection Boot	GRM40142
	2003.01-2005.09	Rear Axle Left & Right Lower	Hatchback FWD 1NZFE		Spring Mounting	GRM38953
	2003.01-2005.09	Rear Axle Left & Right Upper	Hatchback FWD 1NZFE		Spring Mounting	GRM37875
	2003.01-2005.09	-	Hatchback FWD 1NZFE		Holder,exhaust system	GRM16853
	2003.01-2005.09	Rear Axle Left & Right	Hatchback FWD 1NZFE		Bushing,axle beam	GRM16285
	2003.01-2005.09	Front Axle Left & Right	Hatchback FWD 1NZFE		Steering Bushing	GRM30740
1.5 (78 kw)	2001.04-2005.10	Left	Hatchback FWD 1NZFE		Engine Mounting Bushing	GRM13156
	2001.04-2005.10	Rear Axle	Hatchback FWD 1NZFE		Protection Boot	GRM40142
	2001.04-2005.10	Rear Axle Left & Right Lower	Hatchback FWD 1NZFE		Spring Mounting	GRM38953
	2001.04-2005.10	Rear Axle Left & Right Upper	Hatchback FWD 1NZFE		Spring Mounting	GRM37875
	2001.04-2005.10	-	Hatchback FWD 1NZFE		Holder,exhaust system	GRM16853
	2001.04-2005.10	Rear Axle Left & Right	Hatchback FWD 1NZFE		Bushing,axle beam	GRM13202
	2001.04-2005.10	Rear Axle Left & Right	Hatchback FWD 1NZFE		Bushing,axle beam	GRM16285
	2001.04-2005.10	Front Axle Left & Right	Hatchback FWD 1NZFE		Steering Bushing	GRM30740
1.5 (79 kw)	2005.08-2011.12	Rear Axle Left & Right Lower	Hatchback FWD 1NZ-FE		Spring Mounting	GRM38953
	2005.08-2011.12	Rear Axle Left & Right Upper	Hatchback FWD 1NZ-FE		Spring Mounting	GRM37875
	2005.08-2011.12	Front Axle Left & Right	Hatchback FWD 1NZ-FE		Steering Bushing	GRM36101
	2011.09-2019.12	Rear Axle Left & Right Lower	Hatchback FWD 1NZ-FE		Spring Mounting	GRM38953
	2011.09-2019.12	Front Axle Left & Right	Hatchback FWD 1NZ-FE		Steering Bushing	GRM36101
	2013.05-	Rear Axle Left & Right Upper	Saloon FWD 1NZ-FE		Spring Mounting	GRM37875
	2013.05-	Rear Axle Left & Right	Saloon FWD 1NZ-FE		Bushing,axle beam	GRM36553
	2014.03-	Rear Axle Left & Right Upper	Hatchback FWD 1NZ-FE, 2NR-FE		Spring Mounting	GRM37875

	YEAR	FITTING POSITION	BODY STYLE & DRIVE TYPE & ENGINE	REMARKS	PRODUCT	G-AP Ref.
TOYOTA						
Yaris						
1.5 (79 kw)	2014.03-	Rear Axle Left & Right	Hatchback FWD 1NZ-FE, 2NR-FE		Bushing,axle beam	**GRM36553**
1.5 (80 kw)	2005.11-2014.12	Rear Axle Left & Right Lower	Hatchback FWD 1NZFE		Spring Mounting	**GRM38953**
	2005.11-2014.12	Rear Axle Left & Right Upper	Hatchback FWD 1NZFE		Spring Mounting	**GRM37875**
	2005.11-2014.12	Front Axle Left & Right	Hatchback FWD 1NZFE		Steering Bushing	**GRM36101**
	2007.08-2013.12	Rear Axle Left & Right Lower	Saloon FWD 1NZFE		Spring Mounting	**GRM38953**
	2007.08-2013.12	Rear Axle Left & Right Upper	Saloon FWD 1NZFE		Spring Mounting	**GRM37875**
	2007.08-2013.12	Rear Axle Left & Right	Saloon FWD 1NZFE		Bushing,axle beam	**GRM16374**
	2007.08-2013.12	Front Axle Left & Right	Saloon FWD 1NZFE		Steering Bushing	**GRM36101**
	2014.03-	Rear Axle Left & Right Upper	Hatchback FWD 1NZ-FE		Spring Mounting	**GRM37875**
	2014.03-	Rear Axle Left & Right	Hatchback FWD 1NZ-FE		Bushing,axle beam	**GRM36553**
1.5 (82 kw)	2017.03-2020.06	Rear Axle Left & Right Lower	Hatchback FWD 2NRFKE		Spring Mounting	**GRM38953**
	2017.03-2020.06	Rear Axle Left & Right Lower	Hatchback Van FWD 2NRFKE		Spring Mounting	**GRM38953**
	2017.03-2020.06	Rear Axle Left & Right Upper	Hatchback FWD 2NRFKE		Spring Mounting	**GRM37875**
	2017.03-2020.06	Rear Axle Left & Right Upper	Hatchback Van FWD 2NRFKE		Spring Mounting	**GRM37875**
1.5 (110 kw)	2003.03-2005.07	Left	Hatchback FWD 1NZFE		Engine Mounting Bushing	**GRM13156**
	2003.03-2005.07	Rear Axle	Hatchback FWD 1NZFE		Protection Boot	**GRM40142**
	2003.03-2005.07	Rear Axle Left & Right Lower	Hatchback FWD 1NZFE		Spring Mounting	**GRM38953**
	2003.03-2005.07	Rear Axle Left & Right Upper	Hatchback FWD 1NZFE		Spring Mounting	**GRM37875**
	2003.03-2005.07	-	Hatchback FWD 1NZFE		Holder,exhaust system	**GRM16853**
	2003.03-2005.07	Rear Axle Left & Right	Hatchback FWD 1NZFE		Bushing,axle beam	**GRM13202**
	2003.03-2005.07	Rear Axle Left & Right	Hatchback FWD 1NZFE		Bushing,axle beam	**GRM16285**
	2003.03-2005.07	Front Axle Left & Right	Hatchback FWD 1NZFE		Steering Bushing	**GRM30740**
1.8 (81 kw)	2002.08-2005.12	Rear Axle Left & Right Lower	Hatchback FWD 1NZFE		Spring Mounting	**GRM38953**
1.8 (98 kw)	2007.01-2011.12	Rear Axle Left & Right Lower	Hatchback FWD 2ZRFE		Spring Mounting	**GRM38953**
	2007.01-2011.12	Rear Axle Left & Right Upper	Hatchback FWD 2ZRFE		Spring Mounting	**GRM37875**
	2007.01-2011.12	Front Axle	Hatchback FWD 2ZRFE		Rubber Buffer,shock absorber	**GRM14202**
	2007.01-2011.12	Rear Axle Left & Right	Hatchback FWD 2ZRFE		Bushing,axle beam	**GRM16374**
	2007.01-2011.12	Rear Axle Left & Right	Hatchback FWD 2ZRFE		Bushing,axle beam	**GRM16376**
1.8 (156 kw)	2017.09-2020.06	Rear Axle Left & Right Lower	Hatchback FWD 2ZRFE		Spring Mounting	**GRM38953**
	2017.09-2020.06	Rear Axle Left & Right Upper	Hatchback FWD 2ZRFE		Spring Mounting	**GRM37875**
Yaris Ativ						
1.2 (68 kw)	2019.11-	Rear Axle Left & Right Upper	Saloon FWD 3NRFKE		Spring Mounting	**GRM37875**
Yaris Heykers						
1.5 (79 kw)	2016.04-	Rear Axle Left & Right Upper	Hatchback FWD 2NR-FE		Spring Mounting	**GRM37875**
	2016.04-	Rear Axle Left & Right	Hatchback FWD 2NR-FE		Bushing,axle beam	**GRM36553**
Yaris Verso						
1.3 (62 kw)	2002.11-2005.09	Left	MPV FWD 2NZFE		Engine Mounting Bushing	**GRM13156**
	2002.11-2005.09	Rear Axle	MPV FWD 2NZFE		Protection Boot	**GRM40142**
	2002.11-2005.09	Rear Axle Left & Right Lower	MPV FWD 2NZFE		Spring Mounting	**GRM38953**
	2002.11-2005.09	Rear Axle Left & Right Upper	MPV FWD 2NZFE		Spring Mounting	**GRM37875**
	2002.11-2005.09	-	MPV FWD 2NZFE		Holder,exhaust system	**GRM16853**
	2002.11-2005.09	Rear Axle Left & Right Lower	MPV FWD 2NZFE		Bushing,axle beam	**GRM13203**
	2002.11-2005.09	Front Axle Left & Right	MPV FWD 2NZFE		Steering Bushing	**GRM30740**
1.3 (63 kw)	1999.08-2002.10	Left	MPV FWD 2NZFE		Engine Mounting Bushing	**GRM13156**
	1999.08-2002.10	Rear Axle	MPV FWD 2NZFE		Protection Boot	**GRM40142**
	1999.08-2002.10	Rear Axle Left & Right Lower	MPV FWD 2NZFE		Spring Mounting	**GRM38953**
	1999.08-2002.10	Rear Axle Left & Right Upper	MPV FWD 2NZFE		Spring Mounting	**GRM37875**
	1999.08-2002.10	-	MPV FWD 2NZFE		Holder,exhaust system	**GRM16853**
	1999.08-2002.10	Rear Axle Left & Right Lower	MPV FWD 2NZFE		Bushing,axle beam	**GRM13203**
	1999.08-2002.10	Front Axle Left & Right	MPV FWD 2NZFE		Steering Bushing	**GRM30740**
1.4 (55 kw)	2001.10-2005.09	Left	MPV FWD 1NDTV		Engine Mounting Bushing	**GRM13156**
	2001.10-2005.09	Rear Axle	MPV FWD 1NDTV		Protection Boot	**GRM40142**
	2001.10-2005.09	Rear Axle Left & Right Lower	MPV FWD 1NDTV		Spring Mounting	**GRM38953**
	2001.10-2005.09	Rear Axle Left & Right Upper	MPV FWD 1NDTV		Spring Mounting	**GRM37875**
	2001.10-2005.09	-	MPV FWD 1NDTV		Holder,exhaust system	**GRM16853**
	2001.10-2005.09	Rear Axle Left & Right Lower	MPV FWD 1NDTV		Bushing,axle beam	**GRM13203**
	2001.10-2005.09	Front Axle Left & Right	MPV FWD 1NDTV		Steering Bushing	**GRM30740**
1.5 (77 kw)	2003.04-2005.09	Rear	MPV FWD 1NZFE		Engine Mounting Bushing	**GRM13182**
	2003.04-2005.09	Left	MPV FWD 1NZFE		Engine Mounting Bushing	**GRM13156**
	2003.04-2005.09	Rear Axle	MPV FWD 1NZFE		Protection Boot	**GRM40142**
	2003.04-2005.09	Rear Axle Left & Right Lower	MPV FWD 1NZFE		Spring Mounting	**GRM38953**
	2003.04-2005.09	Rear Axle Left & Right Upper	MPV FWD 1NZFE		Spring Mounting	**GRM37875**
	2003.04-2005.09	-	MPV FWD 1NZFE		Holder,exhaust system	**GRM16853**
	2003.04-2005.09	Rear Axle Left & Right Lower	MPV FWD 1NZFE		Bushing,axle beam	**GRM13203**

	YEAR	FITTING POSITION	BODY STYLE & DRIVE TYPE & ENGINE	REMARKS	PRODUCT	G-AP Ref.
TOYOTA **Yaris Verso**						
1.5 (77 kw)	2003.04-2005.09	Front Axle Left & Right	MPV FWD 1NZFE		Steering Bushing	GRM30740
1.5 (78 kw)	2000.03-2005.09	Rear	MPV FWD 1NZFE		Engine Mounting Bushing	GRM13182
	2000.03-2005.09	Left	MPV FWD 1NZFE		Engine Mounting Bushing	GRM13156
	2000.03-2005.09	Rear Axle	MPV FWD 1NZFE		Protection Boot	GRM40142
	2000.03-2005.09	Rear Axle Left & Right Lower	MPV FWD 1NZFE		Spring Mounting	GRM38953
	2000.03-2005.09	Rear Axle Left & Right Upper	MPV FWD 1NZFE		Spring Mounting	GRM37875
	2000.03-2005.09	-	MPV FWD 1NZFE		Holder,exhaust system	GRM16853
	2000.03-2005.09	Rear Axle Left & Right Lower	MPV FWD 1NZFE		Bushing,axle beam	GRM13203
	2000.03-2005.09	Front Axle Left & Right	MPV FWD 1NZFE		Steering Bushing	GRM30740
Yaris Verso Van						
1.3 (62 kw)	2003.04-2005.09	Left	Hatchback Van FWD 2NZFE		Engine Mounting Bushing	GRM13156
	2003.04-2005.09	Rear Axle	Hatchback Van FWD 2NZFE		Protection Boot	GRM40142
	2003.04-2005.09	Rear Axle Left & Right Lower	Hatchback Van FWD 2NZFE		Spring Mounting	GRM38953
	2003.04-2005.09	Rear Axle Left & Right Upper	Hatchback Van FWD 2NZFE		Spring Mounting	GRM37875
	2003.04-2005.09	Rear Axle Left & Right Lower	Hatchback Van FWD 2NZFE		Bushing,axle beam	GRM13203
	2003.04-2005.09	Front Axle Left & Right	Hatchback Van FWD 2NZFE		Steering Bushing	GRM30740
1.3 (63 kw)	2000.03-2005.09	Left	Hatchback Van FWD 2NZFE		Engine Mounting Bushing	GRM13156
	2000.03-2005.09	Rear Axle	Hatchback Van FWD 2NZFE		Protection Boot	GRM40142
	2000.03-2005.09	Rear Axle Left & Right Lower	Hatchback Van FWD 2NZFE		Spring Mounting	GRM38953
	2000.03-2005.09	Rear Axle Left & Right Upper	Hatchback Van FWD 2NZFE		Spring Mounting	GRM37875
	2000.03-2005.09	Rear Axle Left & Right Lower	Hatchback Van FWD 2NZFE		Bushing,axle beam	GRM13203
	2000.03-2005.09	Front Axle Left & Right	Hatchback Van FWD 2NZFE		Steering Bushing	GRM30740
1.4 (55 kw)	2001.10-2005.09	Left	Hatchback Van FWD 1NDTV		Engine Mounting Bushing	GRM13156
	2001.10-2005.09	Rear Axle	Hatchback Van FWD 1NDTV		Protection Boot	GRM40142
	2001.10-2005.09	Rear Axle Left & Right Lower	Hatchback Van FWD 1NDTV		Spring Mounting	GRM38953
	2001.10-2005.09	Rear Axle Left & Right Upper	Hatchback Van FWD 1NDTV		Spring Mounting	GRM37875
	2001.10-2005.09	Rear Axle Left & Right Lower	Hatchback Van FWD 1NDTV		Bushing,axle beam	GRM13203
	2001.10-2005.09	Front Axle Left & Right	Hatchback Van FWD 1NDTV		Steering Bushing	GRM30740
1.5 (78 kw)	2000.03-2003.03	Rear	Hatchback Van FWD 1NZFE		Engine Mounting Bushing	GRM13182
	2000.03-2003.03	Left	Hatchback Van FWD 1NZFE		Engine Mounting Bushing	GRM13156
	2000.03-2003.03	Rear Axle	Hatchback Van FWD 1NZFE		Protection Boot	GRM40142
	2000.03-2003.03	Rear Axle Left & Right Lower	Hatchback Van FWD 1NZFE		Spring Mounting	GRM38953
	2000.03-2003.03	Rear Axle Left & Right Upper	Hatchback Van FWD 1NZFE		Spring Mounting	GRM37875
	2000.03-2003.03	Rear Axle Left & Right Lower	Hatchback Van FWD 1NZFE		Bushing,axle beam	GRM13203
	2000.03-2003.03	Front Axle Left & Right	Hatchback Van FWD 1NZFE		Steering Bushing	GRM30740
Yaris Verso/Fun Cargo/Yaris Verso/Fun Cargo						
1.5 (81 kw)	2000.01-2002.07	Rear	MPV FWD 1NZ-FE		Engine Mounting Bushing	GRM13182
	2000.01-2002.07	Left	MPV FWD 1NZ-FE		Engine Mounting Bushing	GRM13156
	2000.01-2002.07	Rear Axle Left & Right Lower	MPV FWD 1NZ-FE		Spring Mounting	GRM38953
	2000.01-2002.07	Rear Axle Left & Right Upper	MPV FWD 1NZ-FE		Spring Mounting	GRM37875
	2000.01-2002.07	Front Axle Left & Right	MPV FWD 1NZ-FE		Steering Bushing	GRM30740
Yaris/Vios						
1.5 (79 kw)	2007.01-2012.12	Rear Axle Left & Right Lower	Saloon FWD 1NZ-FE		Spring Mounting	GRM38953
	2007.01-2012.12	Rear Axle Left & Right Upper	Saloon FWD 1NZ-FE		Spring Mounting	GRM37875
	2007.01-2012.12	Front Axle Left & Right	Saloon FWD 1NZ-FE		Steering Bushing	GRM36101
Zace						
1.8 (58 kw)	1991.08-2003.06	Front Axle	Bus RWD 7K		Steering Bushing	GRM16705
Zelas						
2.5 (131 kw)	2010.08-2016.06	Front Axle	Coupe FWD 2AR-FE		Protection Boot	GRM40304
	2010.08-2016.06	Rear Axle Left & Right Lower	Coupe FWD 2AR-FE		Knuckle Bushing	GRM14020
	2010.08-2016.06	Rear Axle Left & Right Lower	Coupe FWD 2AR-FE		Knuckle Bushing	GRM30044
2.5 (133 kw)	2011.02-2016.06	Rear Axle Left & Right Lower	Coupe FWD 2AR-FE		Knuckle Bushing	GRM14020
	2011.02-2016.06	Rear Axle Left & Right Lower	Coupe FWD 2AR-FE		Knuckle Bushing	GRM30044
TOYOTA (FAW) **Corolla**						
1.6 (90 kw)	2007.05-2014.12	Rear Axle Left & Right Lower	Saloon FWD 1ZR-FE		Spring Mounting	GRM38953
1.8 (93 kw)	2004.02-2007.01	Rear	Saloon FWD 1ZZ-FE		Engine Mounting Bushing	GRM13158
1.8 (100 kw)	2004.02-2007.01	Rear	Saloon FWD 1ZZ-FE		Engine Mounting Bushing	GRM13158
	2007.05-2010.12	Rear Axle Left & Right Lower	Saloon FWD 2ZR-FE		Spring Mounting	GRM38953
1.8 (103 kw)	2010.10-2014.12	Rear Axle Left & Right Lower	Saloon FWD 2ZR-FE		Spring Mounting	GRM38953
2.0 (106 kw)	2010.10-2013.12	Rear Axle Left & Right Lower	Saloon FWD 3ZR-FE		Spring Mounting	GRM38953
Corolla EX						
1.6 (88 kw)	2007.05-2017.12	Rear	Saloon FWD 1ZR-FE		Engine Mounting Bushing	GRM13158

	YEAR	FITTING POSITION	BODY STYLE & DRIVE TYPE & ENGINE	REMARKS	PRODUCT	G-AP Ref.
TOYOTA (FAW) **Land Cruiser**						
4.5 (155 kw)	2003.10-2007.04	Front Left	Closed Off-Road Vehicle 4WD 1FZ-FE		Bush,mounting differential	GRM35580
	2003.10-2007.04	Front Axle Left & Right	Closed Off-Road Vehicle 4WD 1FZ-FE		Steering Bushing Kit	GRM50221
4.7 (175 kw)	2003.10-2007.07	Front Left	Closed Off-Road Vehicle 4WD 2UZ-FE		Bush,mounting differential	GRM35580
	2003.10-2007.07	Front Axle Left & Right	Closed Off-Road Vehicle 4WD 2UZ-FE		Steering Bushing Kit	GRM50221
Land Cruiser 200						
4.0 (179 kw)	2007.12-2012.12	Front Axle Left & Right	Closed Off-Road Vehicle 4WD 1GR-FE		Bellow Set,strut mounting	GRM52178S
	2007.12-2012.12	Front Axle Left & Right Upper Outer	Closed Off-Road Vehicle 4WD 1GR-FE		Bushing,axle beam	GRM35540
	2007.12-2012.12	Rear Axle Left & Right Upper Inner	Closed Off-Road Vehicle 4WD 1GR-FE		Bushing,axle beam	GRM35553
4.0 (202 kw)	2012.01-2017.12	Front Axle Left & Right	Closed Off-Road Vehicle 4WD 1GR-FE		Bellow Set,strut mounting	GRM52178S
	2012.01-2017.12	Front Axle Left & Right Upper Outer	Closed Off-Road Vehicle 4WD 1GR-FE		Bushing,axle beam	GRM35540
	2012.01-2017.12	Rear Axle Left & Right Upper Inner	Closed Off-Road Vehicle 4WD 1GR-FE		Bushing,axle beam	GRM35553
Land Cruiser Prado						
2.7 (117 kw)	2015.03-2015.12	Front Axle Left & Right	Closed Off-Road Vehicle 4WD 2TR-FE		Bushing,shock absorber	GRM35144
	2015.03-2015.12	Front	Closed Off-Road Vehicle 4WD 2TR-FE		Rubber Buffer,engine mounting	GRM38127
2.7 (120 kw)	2015.09-2017.12	Front Axle Left & Right	Closed Off-Road Vehicle 4WD 2TR-FE		Bushing,shock absorber	GRM35144
3.5 (206 kw)	2015.09-	Front Axle Left & Right	Closed Off-Road Vehicle 4WD 7GR-FKS		Bushing,shock absorber	GRM35144
	2015.09-	Rear Axle Left & Right	Closed Off-Road Vehicle 4WD 7GR-FKS	Date to:2019.01	Bushing,axle beam	GRM36099
4.0 (179 kw)	2003.10-2010.06	Rear Axle Left & Right Lower	Closed Off-Road Vehicle 4WD 1GR-FE		Bushing,shock absorber	GRM35718
	2003.10-2010.06	Rear Axle Left & Right Upper	Closed Off-Road Vehicle 4WD 1GR-FE		Bushing,shock absorber	GRM35719
4.0 (202 kw)	2010.06-2015.12	Front Axle Left & Right	Closed Off-Road Vehicle 4WD 1GR-FE		Bushing,shock absorber	GRM35144
	2010.06-2015.12	Front	Closed Off-Road Vehicle 4WD 1GR-FE		Rubber Buffer,engine mounting	GRM38127
	2010.06-2015.12	Rear Axle Left & Right	Closed Off-Road Vehicle 4WD 1GR-FE		Bushing,axle beam	GRM36099
Rav 4						
2.0 (108 kw)	2013.08-2016.12	Front Left & Right	SUV 4WD 6ZR-FE		Bush,mounting differential	GRM36499
2.0 (110 kw)	2009.04-2013.08	Front Left & Right	SUV 4WD 1AZ-FE		Bush,mounting differential	GRM36499
2.4 (125 kw)	2009.04-2013.08	Front Axle	SUV 4WD 2AZ-FE		Protection Boot	GRM40490
	2009.04-2013.08	Front Axle Left & Right	SUV 4WD 2AZ-FE		Bushing,shock absorber	GRM35144
	2009.04-2013.08	Front Axle Left & Right Lower	SUV 4WD 2AZ-FE		Spring Mounting	GRM38962
	2009.04-2013.08	Rear Axle Left & Right Lower	SUV 4WD 2AZ-FE		Spring Mounting	GRM50048
	2009.04-2013.08	Front Left & Right	SUV 4WD 2AZ-FE		Bush,mounting differential	GRM36499
	2009.04-2013.08	Rear Axle Left & Right Lower	SUV 4WD 2AZ-FE		Knuckle Bushing	GRM14020
2.5 (132 kw)	2013.08-2019.12	Front Left & Right	SUV 4WD 5AR-FE		Bush,mounting differential	GRM36499
TOYOTA (GAC) **Camry**						
2.0 (108 kw)	2006.06-2015.12	Front Axle	Saloon FWD 1AZ-FE	for left-hand drive vehicles,Vehicle Production Country:China	Rubber Buffer,shock absorber	GRM37210
2.4 (110 kw)	2010.04-2011.12	Front Axle	Saloon FWD 3AZ-FXE	for left-hand drive vehicles,Vehicle Production Country:China	Rubber Buffer,shock absorber	GRM37210
2.4 (123 kw)	2006.06-2011.12	Front Axle Left & Right Lower	Saloon FWD 2AZ-FE	Date from:2009.08	Spring Mounting	GRM38963
	2006.06-2011.12	Front Axle Left & Right Lower	Saloon FWD 2AZ-FE	Date from:2009.06	Spring Mounting	GRM38972
	2006.06-2011.12	Front Axle	Saloon FWD 2AZ-FE	for left-hand drive vehicles,Vehicle Production Country:Japan,China	Rubber Buffer,shock absorber	GRM37210
	2006.06-2011.12	Front Axle Left & Right	Saloon FWD 2AZ-FE		Steering Bushing	GRM36101
Highlander						
2.7 (138 kw)	2011.01-2015.12	Front Axle	Closed Off-Road Vehicle FWD 3AR-FE	for left-hand drive vehicles,Vehicle Production Country:China	Rubber Buffer,shock absorber	GRM37210
2.7 (140 kw)	2009.05-2012.12	Front Axle	Closed Off-Road Vehicle FWD 1AR-FE	for left-hand drive vehicles,Vehicle Production Country:Japan,China	Rubber Buffer,shock absorber	GRM37210
	2009.05-2012.12	Front Axle Left & Right Upper Outer	Closed Off-Road Vehicle FWD 1AR-FE		Bushing,axle beam	GRM50126
	2009.05-2012.12	Rear Axle Left Inner	Closed Off-Road Vehicle FWD 1AR-FE		Bushing,axle beam	GRM16527
	2009.05-2012.12	Front Axle Left & Right	Closed Off-Road Vehicle FWD 1AR-FE		Steering Bushing	GRM36101
3.5 (201 kw)	2009.05-2015.12	Front Axle	Closed Off-Road Vehicle 4WD 2GR-FE	for left-hand drive vehicles,Vehicle Production Country:Japan,China	Rubber Buffer,shock absorber	GRM37210
	2009.05-2015.12	Front Axle Left & Right Upper Outer	Closed Off-Road Vehicle 4WD 2GR-FE		Bushing,axle beam	GRM50126
	2009.05-2015.12	Rear Axle Left & Right Inner	Closed Off-Road Vehicle 4WD 2GR-FE		Bushing,axle beam	GRM50139
	2009.05-2015.12	Rear Axle Left & Right Outer	Closed Off-Road Vehicle 4WD 2GR-FE		Bushing,axle beam	GRM50143
	2009.05-2015.12	Front Axle Left & Right	Closed Off-Road Vehicle 4WD 2GR-FE		Steering Bushing	GRM36101
	2015.03-2018.12	Front Axle Left & Right Upper Outer	Closed Off-Road Vehicle 4WD 2GR-FE		Bushing,axle beam	GRM50126
	2015.03-2018.12	Front Axle Left & Right	Closed Off-Road Vehicle 4WD 2GR-FE		Steering Bushing	GRM36101
VAUXHALL **Adam**						
1.0 (85 kw)	2014.07-2018.11	Front Axle	Hatchback FWD B10XFT/D10XFT		Protection Boot	GRM40279
	2014.07-2018.11	Front Axle	Hatchback FWD B10XFT/D10XFT		Rubber Buffer,shock absorber	GRM37164
	2014.07-2018.11	Rear Axle Left & Right	Hatchback FWD B10XFT/D10XFT	Engine Code:B 10 XFT	Bushing,axle beam	GRM35722
1.2 (51 kw)	2012.10-2019.04	Front Axle	Hatchback FWD A12XEL/B12XEL/D12XEL		Protection Boot	GRM40279
	2012.10-2019.04	Front Axle	Hatchback FWD A12XEL/B12XEL/D12XEL		Rubber Buffer,shock absorber	GRM37164
	2012.10-2019.04	Rear Axle Left & Right	Hatchback FWD A12XEL/B12XEL/D12XEL	Engine Code:A 12 XEL	Bushing,axle beam	GRM35722
1.4 (64 kw)	2012.10-2019.02	Front Axle	Hatchback FWD A14XEL/B14XEL/D14XEL		Protection Boot	GRM40279
	2012.10-2019.02	Front Axle	Hatchback FWD A14XEL/B14XEL/D14XEL		Rubber Buffer,shock absorber	GRM37164
	2012.10-2019.02	Rear Axle Left & Right	Hatchback FWD A14XEL/B14XEL/D14XEL	Engine Code:A 14 XEL	Bushing,axle beam	GRM35722

	YEAR	FITTING POSITION	BODY STYLE & DRIVE TYPE & ENGINE	REMARKS	PRODUCT	G-AP Ref.
VAUXHALL						
Adam						
1.4 (74 kw)	2012.10-2019.02	Front Axle	Hatchback FWD A14XER/B14XER		Protection Boot	GRM40279
	2012.10-2019.02	Front Axle	Hatchback FWD A14XER/B14XER		Rubber Buffer,shock absorber	GRM37164
	2012.10-2019.02	Rear Axle Left & Right	Hatchback FWD A14XER/B14XER	Engine Code:A 14 XER	Bushing,axle beam	GRM35722
1.4 (110 kw)	2014.11-2019.01	Front Axle	Hatchback FWD B14NEH		Protection Boot	GRM40279
	2014.11-2019.01	Front Axle	Hatchback FWD B14NEH		Rubber Buffer,shock absorber	GRM37164
Agila						
1.0 (48 kw)	2008.01-2011.07	-	Hatchback FWD K10B		Holder,exhaust system	GRM13352
	2008.01-2011.07	Rear Axle Left & Right	Hatchback FWD K10B		Bellow Set,strut mounting	GRM34323S
1.0 (50 kw)	2011.08-	-	Hatchback FWD K10B		Holder,exhaust system	GRM13352
	2011.08-	Rear Axle Left & Right	Hatchback FWD K10B		Bellow Set,strut mounting	GRM34323S
1.2 (63 kw)	2008.05-	-	Hatchback FWD K12B		Holder,exhaust system	GRM13352
	2008.05-	Rear Axle Left & Right	Hatchback FWD K12B		Bellow Set,strut mounting	GRM34323S
1.2 (69 kw)	2010.06-	-	Hatchback FWD K12B		Holder,exhaust system	GRM13352
	2010.06-	Rear Axle Left & Right	Hatchback FWD K12B		Bellow Set,strut mounting	GRM34323S
1.3 (55 kw)	2008.05-	-	Hatchback FWD D13A/Z13DTJ		Holder,exhaust system	GRM13352
	2008.05-	Rear Axle Left & Right	Hatchback FWD D13A/Z13DTJ		Bellow Set,strut mounting	GRM34323S
Antara						
2.0 (110 kw)	2006.11-2015.04	Rear Axle Left & Right	SUV 4WD Z20DMH		Bushing,shock absorber	GRM36102
2.4 (103 kw)	2006.11-2015.04	Front	SUV 4WD Z24XE		Engine Mounting Bushing	GRM36022
	2006.11-2015.04	Rear Axle Left & Right	SUV 4WD Z24XE		Bushing,shock absorber	GRM36102
Astra						
1.0 (77 kw)	2015.07-	Front Axle	Hatchback FWD B10XFL/D10XFL		Rubber Buffer,shock absorber	GRM37205
	2015.11-	Front Axle	Estate FWD B10XFL/D10XFL		Rubber Buffer,shock absorber	GRM37205
1.2 (81 kw)	2019.08-	Front Axle	Hatchback FWD F12SHL		Rubber Buffer,shock absorber	GRM37205
	2019.08-	Front Axle	Estate FWD F12SHL		Rubber Buffer,shock absorber	GRM37205
1.2 (96 kw)	2019.08-	Front Axle	Hatchback FWD F12SHT		Rubber Buffer,shock absorber	GRM37205
	2019.08-	Front Axle	Estate FWD F12SHT		Rubber Buffer,shock absorber	GRM37205
1.2 (107 kw)	2019.08-	Front Axle	Hatchback FWD F12SHR		Rubber Buffer,shock absorber	GRM37205
	2019.08-	Front Axle	Estate FWD F12SHR		Rubber Buffer,shock absorber	GRM37205
1.3 (66 kw)	2004.01-2009.05	Front Axle	Hatchback FWD Z13DTH		Protection Boot	GRM40279
	2004.01-2009.05	Front Axle Left & Right	Hatchback FWD Z13DTH	519447 and 532810 different structure	Bushing,axle beam	GRM19447
	2004.01-2009.05	Front Axle Left & Right	Hatchback FWD Z13DTH	532810 and 519447 different structure	Bushing,axle beam	GRM32810
	2004.01-2009.05	Rear Axle Left & Right	Hatchback FWD Z13DTH		Bushing,axle beam	GRM16351
	2004.08-2009.03	Front Axle	Estate FWD Z13DTH		Protection Boot	GRM40279
	2004.08-2009.03	Front Axle Left & Right	Estate FWD Z13DTH	519447 and 532810 different structure	Bushing,axle beam	GRM19447
	2004.08-2009.03	Front Axle Left & Right	Estate FWD Z13DTH	532810 and 519447 different structure	Bushing,axle beam	GRM32810
	2004.08-2009.03	Rear Axle Left & Right	Estate FWD Z13DTH		Bushing,axle beam	GRM16351
1.3 (70 kw)	2009.12-2015.10	Front Axle	Hatchback FWD A13DTE		Protection Boot	GRM40308
	2009.12-2015.10	Rear Axle Left & Right	Hatchback FWD A13DTE		Bushing,axle beam	GRM50266
	2010.10-2015.10	Front Axle	Estate FWD A13DTE		Protection Boot	GRM40308
	2010.10-2015.10	Rear Axle Left & Right	Estate FWD A13DTE		Bushing,axle beam	GRM50266
1.4 (44 kw)	1991.09-1998.02	Rear Axle Upper	Hatchback FWD C14NZ/X14NZ		Rubber buffer,suspension	GRM33773
	1991.09-1998.02	Rear Axle Left & Right	Estate FWD C14NZ/X14NZ		Bushing,axle beam	GRM10936
	1991.09-1998.02	Rear Axle Left & Right	Hatchback FWD C14NZ/X14NZ		Bushing,axle beam	GRM10936
	1992.04-1998.09	Rear Axle Upper	Saloon FWD C14NZ		Rubber buffer,suspension	GRM33773
	1992.04-1998.09	Rear Axle Left & Right	Saloon FWD C14NZ		Bushing,axle beam	GRM10936
1.4 (60 kw)	1991.09-1996.08	Rear Axle Left & Right	Estate FWD C14SE		Bushing,axle beam	GRM10936
	1991.09-1996.08	Rear Axle Left & Right	Saloon FWD C14SE		Bushing,axle beam	GRM10936
	1992.09-1996.08	Rear Axle Left & Right	Hatchback FWD C14SE		Bushing,axle beam	GRM10936
1.4 (64 kw)	2009.12-2015.10	Front Axle	Hatchback FWD A14XEL		Protection Boot	GRM40308
	2009.12-2015.10	Front Axle	Estate FWD A14XEL		Protection Boot	GRM40308
	2009.12-2015.10	Rear Axle Left & Right	Hatchback FWD A14XEL		Bushing,axle beam	GRM50266
	2009.12-2015.10	Rear Axle Left & Right	Estate FWD A14XEL		Bushing,axle beam	GRM50266
1.4 (66 kw)	1996.02-1998.02	Rear Axle Upper	Hatchback FWD X14XE		Rubber buffer,suspension	GRM33773
	1996.02-1998.02	Rear Axle Left & Right	Hatchback FWD X14XE		Bushing,axle beam	GRM10936
	1996.09-1998.01	Rear Axle Left & Right	Estate FWD X14XE		Bushing,axle beam	GRM10936
	1998.02-2005.03	Front Axle Left & Right	Hatchback FWD X14XE/Z14XE	519447 and 532810 different structure	Bushing,axle beam	GRM19447
	1998.02-2005.03	Front Axle Left & Right	Hatchback FWD X14XE/Z14XE	532810 and 519447 different structure	Bushing,axle beam	GRM32810
	1998.02-2005.03	Rear Axle Left & Right	Hatchback FWD X14XE/Z14XE		Bushing,axle beam	GRM12824
	1998.02-2005.05	Front Axle Left & Right	Estate FWD X14XE/Z14XE	519447 and 532810 different structure	Bushing,axle beam	GRM19447
	1998.02-2005.05	Front Axle Left & Right	Estate FWD X14XE/Z14XE	532810 and 519447 different structure	Bushing,axle beam	GRM32810
	1998.02-2005.05	Rear Axle Left & Right	Estate FWD X14XE/Z14XE		Bushing,axle beam	GRM12824
	1998.09-2005.05	Front Axle Left & Right	Saloon FWD X14XE/Z14XE	519447 and 532810 different structure	Bushing,axle beam	GRM19447
	1998.09-2005.05	Front Axle Left & Right	Saloon FWD X14XE/Z14XE	532810 and 519447 different structure	Bushing,axle beam	GRM32810

	YEAR	FITTING POSITION	BODY STYLE & DRIVE TYPE & ENGINE	REMARKS	PRODUCT	G-AP Ref.
VAUXHALL **Astra**						
1.4 (66 kw)	1998.09-2005.05	Rear Axle Left & Right	Saloon FWD X14XE/Z14XE		Bushing,axle beam	**GRM12824**
	1999.09-2003.06	Front Axle Left & Right	Estate FWD X14XE/Z14XE	519447 and 532810 different structure	Bushing,axle beam	**GRM19447**
	1999.09-2003.06	Front Axle Left & Right	Hatchback FWD X14XE/Z14XE	519447 and 532810 different structure	Bushing,axle beam	**GRM19447**
	1999.09-2003.06	Front Axle Left & Right	Estate FWD X14XE/Z14XE	532810 and 519447 different structure	Bushing,axle beam	**GRM32810**
	1999.09-2003.06	Front Axle Left & Right	Hatchback FWD X14XE/Z14XE	532810 and 519447 different structure	Bushing,axle beam	**GRM32810**
	1999.09-2003.06	Rear Axle Left & Right	Estate FWD X14XE/Z14XE		Bushing,axle beam	**GRM12824**
	1999.09-2003.06	Rear Axle Left & Right	Hatchback FWD X14XE/Z14XE		Bushing,axle beam	**GRM12824**
	2004.01-2009.05	Front Axle	Hatchback FWD Z14XEP		Protection Boot	**GRM40279**
	2004.01-2009.05	Front Axle Left & Right	Hatchback FWD Z14XEP	519447 and 532810 different structure	Bushing,axle beam	**GRM19447**
	2004.01-2009.05	Front Axle Left & Right	Hatchback FWD Z14XEP	532810 and 519447 different structure	Bushing,axle beam	**GRM32810**
	2004.01-2009.05	Rear Axle Left & Right	Hatchback FWD Z14XEP		Bushing,axle beam	**GRM16351**
	2004.08-2009.03	Front Axle	Estate FWD Z14XEP		Protection Boot	**GRM40279**
	2004.08-2009.03	Front Axle Left & Right	Estate FWD Z14XEP	519447 and 532810 different structure	Bushing,axle beam	**GRM19447**
	2004.08-2009.03	Front Axle Left & Right	Estate FWD Z14XEP	532810 and 519447 different structure	Bushing,axle beam	**GRM32810**
	2004.08-2009.03	Rear Axle Left & Right	Estate FWD Z14XEP		Bushing,axle beam	**GRM16351**
1.4 (74 kw)	2009.12-2015.10	Front Axle	Hatchback FWD A14XER/B14XER		Protection Boot	**GRM40308**
	2009.12-2015.10	Rear Axle Left & Right	Hatchback FWD A14XER/B14XER		Bushing,axle beam	**GRM50266**
	2010.10-2015.10	Front Axle	Estate FWD A14XER/B14XER		Protection Boot	**GRM40308**
	2010.10-2015.10	Rear Axle Left & Right	Estate FWD A14XER/B14XER		Bushing,axle beam	**GRM50266**
	2015.07-	Front Axle	Hatchback FWD B14XE		Rubber Buffer,shock absorber	**GRM37205**
	2015.11-	Front Axle	Estate FWD B14XE		Rubber Buffer,shock absorber	**GRM37205**
1.4 (88 kw)	2010.08-2015.10	Front Axle	Hatchback FWD A14NEL		Protection Boot	**GRM40308**
	2010.08-2015.10	Rear Axle Left & Right	Hatchback FWD A14NEL		Bushing,axle beam	**GRM50266**
1.4 (92 kw)	2015.07-	Front Axle	Hatchback FWD B14XFL		Rubber Buffer,shock absorber	**GRM37205**
	2015.11-	Front Axle	Estate FWD B14XFL		Rubber Buffer,shock absorber	**GRM37205**
1.4 (103 kw)	2009.12-2015.10	Front Axle	Hatchback FWD A14NET/B14NET		Protection Boot	**GRM40308**
	2009.12-2015.10	Rear Axle Left & Right	Hatchback FWD A14NET/B14NET		Bushing,axle beam	**GRM50266**
	2010.10-2015.10	Front Axle	Estate FWD A14NET		Protection Boot	**GRM40308**
	2010.10-2015.10	Rear Axle Left & Right	Estate FWD A14NET		Bushing,axle beam	**GRM50266**
1.4 (107 kw)	2019.08-	Front Axle	Hatchback FWD F14SHL/F14SHT		Rubber Buffer,shock absorber	**GRM37205**
	2019.08-	Front Axle	Estate FWD F14SHL/F14SHT		Rubber Buffer,shock absorber	**GRM37205**
1.4 (110 kw)	2015.07-	Front Axle	Hatchback FWD B14XFT		Rubber Buffer,shock absorber	**GRM37205**
	2015.11-	Front Axle	Estate FWD B14XFT		Rubber Buffer,shock absorber	**GRM37205**
1.5 (77 kw)	2019.08-	Front Axle	Hatchback FWD D15DVC/F15DVC		Rubber Buffer,shock absorber	**GRM37205**
	2019.08-	Front Axle	Estate FWD D15DVC/F15DVC		Rubber Buffer,shock absorber	**GRM37205**
1.5 (90 kw)	2019.08-	Front Axle	Hatchback FWD D15DVH/F15DVH		Rubber Buffer,shock absorber	**GRM37205**
	2019.08-	Front Axle	Estate FWD D15DVH/F15DVH		Rubber Buffer,shock absorber	**GRM37205**
1.6 (52 kw)	1994.07-1996.08	Rear Axle Upper	Hatchback FWD X16SZ		Rubber buffer,suspension	**GRM33773**
	1994.07-1996.08	Rear Axle Left & Right	Hatchback FWD X16SZ		Bushing,axle beam	**GRM10936**
	1994.09-1996.08	Rear Axle Upper	Saloon FWD X16SZ		Rubber buffer,suspension	**GRM33773**
	1994.09-1996.08	Rear Axle Left & Right	Saloon FWD X16SZ		Bushing,axle beam	**GRM10936**
	1995.09-1996.08	Rear Axle Left & Right	Estate FWD X16SZ		Bushing,axle beam	**GRM10936**
1.6 (55 kw)	1991.09-1998.02	Rear Axle Upper	Hatchback FWD 16NZR/C16NZ/E16NZ/X16SZR		Rubber buffer,suspension	**GRM33773**
	1991.09-1998.02	Rear Axle Left & Right	Hatchback FWD 16NZR/C16NZ/E16NZ/X16SZR		Bushing,axle beam	**GRM10873**
	1991.09-1998.02	Rear Axle Left & Right	Hatchback FWD 16NZR/C16NZ/E16NZ/X16SZR		Bushing,axle beam	**GRM10936**
	1991.09-1998.12	Rear Axle Left & Right	Estate FWD C16NZ/E16NZ/X16SZR		Bushing,axle beam	**GRM10936**
	1992.03-1998.09	Rear Axle Upper	Saloon FWD C16NZ/X16SZR		Rubber buffer,suspension	**GRM33773**
	1992.03-1998.09	Rear Axle Left & Right	Saloon FWD C16NZ/X16SZR		Bushing,axle beam	**GRM10936**
	1998.02-2000.08	Front Axle Left & Right	Estate FWD X16SZR	519447 and 532810 different structure	Bushing,axle beam	**GRM19447**
	1998.02-2000.08	Front Axle Left & Right	Hatchback FWD X16SZR	519447 and 532810 different structure	Bushing,axle beam	**GRM19447**
	1998.02-2000.08	Front Axle Left & Right	Saloon FWD X16SZR	519447 and 532810 different structure	Bushing,axle beam	**GRM19447**
	1998.02-2000.08	Front Axle Left & Right	Estate FWD X16SZR	532810 and 519447 different structure	Bushing,axle beam	**GRM32810**
	1998.02-2000.08	Front Axle Left & Right	Hatchback FWD X16SZR	532810 and 519447 different structure	Bushing,axle beam	**GRM32810**
	1998.02-2000.08	Front Axle Left & Right	Saloon FWD X16SZR	532810 and 519447 different structure	Bushing,axle beam	**GRM32810**
	1998.02-2000.08	Rear Axle Left & Right	Estate FWD X16SZR		Bushing,axle beam	**GRM12824**
	1998.02-2000.08	Rear Axle Left & Right	Hatchback FWD X16SZR		Bushing,axle beam	**GRM12824**
	1998.02-2000.08	Rear Axle Left & Right	Saloon FWD X16SZR		Bushing,axle beam	**GRM12824**
	1998.02-2000.12	Front Axle Left & Right	Estate FWD X16SZR	519447 and 532810 different structure	Bushing,axle beam	**GRM19447**
	1998.02-2000.12	Front Axle Left & Right	Hatchback FWD X16SZR	519447 and 532810 different structure	Bushing,axle beam	**GRM19447**
	1998.02-2000.12	Front Axle Left & Right	Saloon FWD X16SZR	519447 and 532810 different structure	Bushing,axle beam	**GRM19447**
	1998.02-2000.12	Front Axle Left & Right	Estate FWD X16SZR	532810 and 519447 different structure	Bushing,axle beam	**GRM32810**
	1998.02-2000.12	Front Axle Left & Right	Hatchback FWD X16SZR	532810 and 519447 different structure	Bushing,axle beam	**GRM32810**
	1998.02-2000.12	Front Axle Left & Right	Saloon FWD X16SZR	532810 and 519447 different structure	Bushing,axle beam	**GRM32810**
	1998.02-2000.12	Rear Axle Left & Right	Estate FWD X16SZR		Bushing,axle beam	**GRM12824**

	YEAR	FITTING POSITION	BODY STYLE & DRIVE TYPE & ENGINE	REMARKS	PRODUCT	G-AP Ref.
VAUXHALL **Astra**						
1.6 (55 kw)	1998.02-2000.12	Rear Axle Left & Right	Hatchback FWD X16SZR		Bushing,axle beam	GRM12824
	1998.02-2000.12	Rear Axle Left & Right	Saloon FWD X16SZR		Bushing,axle beam	GRM12824
1.6 (62 kw)	2000.07-2005.05	Front Axle Left & Right	Hatchback FWD Z16SE		Bushing,axle beam	GRM32810
	2000.07-2005.05	Front Axle Left & Right	Saloon FWD Z16SE		Bushing,axle beam	GRM32810
	2000.07-2005.05	Rear Axle Left & Right	Hatchback FWD Z16SE		Bushing,axle beam	GRM12824
	2000.07-2005.05	Rear Axle Left & Right	Saloon FWD Z16SE		Bushing,axle beam	GRM12824
	2000.09-2003.12	Front Axle Left & Right	Estate FWD Z16SE	519447 and 532810 different structure	Bushing,axle beam	GRM19447
	2000.09-2003.12	Front Axle Left & Right	Estate FWD Z16SE	532810 and 519447 different structure	Bushing,axle beam	GRM32810
	2000.09-2003.12	Rear Axle Left & Right	Estate FWD Z16SE		Bushing,axle beam	GRM12824
	2000.09-2005.03	Rear Axle Upper	Estate FWD Z16SE		Rubber buffer,suspension	GRM33773
	2000.09-2005.03	Rear Axle Upper	Hatchback FWD Z16SE		Rubber buffer,suspension	GRM33773
	2000.09-2005.03	Front Axle Left & Right	Estate FWD Z16SE	519447 and 532810 different structure	Bushing,axle beam	GRM19447
	2000.09-2005.03	Front Axle Left & Right	Hatchback FWD Z16SE	519447 and 532810 different structure	Bushing,axle beam	GRM19447
	2000.09-2005.03	Front Axle Left & Right	Estate FWD Z16SE	532810 and 519447 different structure	Bushing,axle beam	GRM32810
	2000.09-2005.03	Front Axle Left & Right	Hatchback FWD Z16SE	532810 and 519447 different structure	Bushing,axle beam	GRM32810
	2000.09-2005.03	Rear Axle Left & Right	Estate FWD Z16SE		Bushing,axle beam	GRM12824
	2000.09-2005.03	Rear Axle Left & Right	Hatchback FWD Z16SE		Bushing,axle beam	GRM12824
	2000.09-2005.05	Front Axle Left & Right	Saloon FWD Z16SE	519447 and 532810 different structure	Bushing,axle beam	GRM19447
	2000.09-2005.05	Front Axle Left & Right	Saloon FWD Z16SE	532810 and 519447 different structure	Bushing,axle beam	GRM32810
	2000.09-2005.05	Rear Axle Left & Right	Saloon FWD Z16SE		Bushing,axle beam	GRM12824
1.6 (63 kw)	1998.03-2004.04	Front Axle Left & Right	Estate FWD Z16SE		Bushing,axle beam	GRM32810
	2002.08-2005.03	Front Axle Left & Right	Hatchback FWD Z16SE		Bushing,axle beam	GRM32810
	2002.08-2005.05	Front Axle Left & Right	Saloon FWD Z16SE		Bushing,axle beam	GRM32810
1.6 (70 kw)	2015.07-	Front Axle	Hatchback FWD B16DTE		Rubber Buffer,shock absorber	GRM37205
	2015.11-	Front Axle	Estate FWD B16DTE		Rubber Buffer,shock absorber	GRM37205
1.6 (74 kw)	1994.01-1998.02	Rear Axle Upper	Hatchback FWD X16XEL		Rubber buffer,suspension	GRM33773
	1994.01-1998.02	Rear Axle Left & Right	Hatchback FWD X16XEL		Bushing,axle beam	GRM10936
	1994.09-1998.01	Rear Axle Upper	Saloon FWD X16XEL		Rubber buffer,suspension	GRM33773
	1994.09-1998.01	Rear Axle Left & Right	Estate FWD X16XEL		Bushing,axle beam	GRM10936
	1994.09-1998.01	Rear Axle Left & Right	Saloon FWD X16XEL		Bushing,axle beam	GRM10936
	1998.02-2005.05	Front Axle Left & Right	Estate FWD X16XEL/Z16XE	519447 and 532810 different structure	Bushing,axle beam	GRM19447
	1998.02-2005.05	Front Axle Left & Right	Hatchback FWD X16XEL/Z16XE	519447 and 532810 different structure	Bushing,axle beam	GRM19447
	1998.02-2005.05	Front Axle Left & Right	Estate FWD X16XEL/Z16XE	532810 and 519447 different structure	Bushing,axle beam	GRM32810
	1998.02-2005.05	Front Axle Left & Right	Hatchback FWD X16XEL/Z16XE	532810 and 519447 different structure	Bushing,axle beam	GRM32810
	1998.02-2005.05	Rear Axle Left & Right	Estate FWD X16XEL/Z16XE		Bushing,axle beam	GRM12824
	1998.02-2005.05	Rear Axle Left & Right	Hatchback FWD X16XEL/Z16XE		Bushing,axle beam	GRM12824
	1998.09-2005.05	Front Axle Left & Right	Saloon FWD X16XEL/Z16XE	519447 and 532810 different structure	Bushing,axle beam	GRM19447
	1998.09-2005.05	Front Axle Left & Right	Saloon FWD X16XEL/Z16XE	532810 and 519447 different structure	Bushing,axle beam	GRM32810
	1998.09-2005.05	Rear Axle Left & Right	Saloon FWD X16XEL/Z16XE		Bushing,axle beam	GRM12824
	1999.09-2004.08	Front Axle Left & Right	Estate FWD X16XEL/Z16XE	519447 and 532810 different structure	Bushing,axle beam	GRM19447
	1999.09-2004.08	Front Axle Left & Right	Hatchback FWD X16XEL/Z16XE		Bushing,axle beam	GRM32810
	1999.09-2004.08	Front Axle Left & Right	Saloon FWD X16XEL/Z16XE		Bushing,axle beam	GRM32810
	1999.09-2004.08	Front Axle Left & Right	Estate FWD X16XEL/Z16XE	532810 and 519447 different structure	Bushing,axle beam	GRM32810
	1999.09-2004.08	Rear Axle Left & Right	Estate FWD X16XEL/Z16XE		Bushing,axle beam	GRM12824
1.6 (76 kw)	2002.12-2004.07	Front Axle Left & Right	Estate FWD Z16XEP	519447 and 532810 different structure	Bushing,axle beam	GRM19447
	2002.12-2004.07	Front Axle Left & Right	Estate FWD Z16XEP	532810 and 519447 different structure	Bushing,axle beam	GRM32810
	2002.12-2004.07	Rear Axle Left & Right	Estate FWD Z16XEP		Bushing,axle beam	GRM12824
	2002.12-2005.05	Front Axle Left & Right	Hatchback FWD Z16XEP	519447 and 532810 different structure	Bushing,axle beam	GRM19447
	2002.12-2005.05	Front Axle Left & Right	Hatchback FWD Z16XEP	532810 and 519447 different structure	Bushing,axle beam	GRM32810
	2002.12-2005.05	Rear Axle Left & Right	Hatchback FWD Z16XEP		Bushing,axle beam	GRM12824
1.6 (77 kw)	2004.01-2009.05	Front Axle	Hatchback FWD Z16XE1/Z16XEP		Protection Boot	GRM40279
	2004.01-2009.05	Front Axle Left & Right	Hatchback FWD Z16XE1/Z16XEP	519447 and 532810 different structure	Bushing,axle beam	GRM19447
	2004.01-2009.05	Front Axle Left & Right	Hatchback FWD Z16XE1/Z16XEP	532810 and 519447 different structure	Bushing,axle beam	GRM32810
	2004.01-2009.05	Rear Axle Left & Right	Hatchback FWD Z16XE1/Z16XEP		Bushing,axle beam	GRM16351
	2004.08-2009.03	Front Axle	Estate FWD Z16XE1/Z16XEP		Protection Boot	GRM40279
	2004.08-2009.03	Front Axle Left & Right	Estate FWD Z16XE1/Z16XEP	519447 and 532810 different structure	Bushing,axle beam	GRM19447
	2004.08-2009.03	Front Axle Left & Right	Estate FWD Z16XE1/Z16XEP	532810 and 519447 different structure	Bushing,axle beam	GRM32810
	2004.08-2009.03	Rear Axle Left & Right	Estate FWD Z16XE1/Z16XEP		Bushing,axle beam	GRM16351
1.6 (81 kw)	2013.11-2015.10	Front Axle	Hatchback FWD B16DTL		Protection Boot	GRM40308
	2013.11-2015.10	Front Axle Left & Right Lower	Hatchback FWD B16DTL		Knuckle Bushing	GRM36501
	2013.11-2015.10	Rear Axle Left & Right	Hatchback FWD B16DTL		Bushing,axle beam	GRM50266
	2014.01-2015.10	Front Axle	Estate FWD B16DTL		Protection Boot	GRM40308
	2014.01-2015.10	Rear Axle Left & Right	Estate FWD B16DTL		Bushing,axle beam	GRM50266
	2015.07-	Front Axle	Hatchback FWD B16DTE/B16DTU/D16DTI/D16DTN		Rubber Buffer,shock absorber	GRM37205

	YEAR	FITTING POSITION	BODY STYLE & DRIVE TYPE & ENGINE	REMARKS	PRODUCT	G-AP Ref.
VAUXHALL **Astra**						
1.6 (81 kw)	2015.07-	Front Axle	Estate FWD B16DTE/B16DTU/D16DTI/D16DTN		Rubber Buffer,shock absorber	GRM37205
1.6 (85 kw)	2004.01-2011.12	Front Axle	Hatchback FWD A16XER/Z16XER		Protection Boot	GRM40279
	2004.01-2011.12	Front Axle Left & Right	Hatchback FWD A16XER/Z16XER	519447 and 532810 different structure	Bushing,axle beam	GRM19447
	2004.01-2011.12	Front Axle Left & Right	Hatchback FWD A16XER/Z16XER	532810 and 519447 different structure	Bushing,axle beam	GRM32810
	2004.01-2011.12	Rear Axle Left & Right	Hatchback FWD A16XER/Z16XER		Bushing,axle beam	GRM16351
	2006.12-2011.03	Front Axle	Estate FWD Z16XER		Protection Boot	GRM40279
	2006.12-2011.03	Front Axle Left & Right	Estate FWD Z16XER	519447 and 532810 different structure	Bushing,axle beam	GRM19447
	2006.12-2011.03	Front Axle Left & Right	Estate FWD Z16XER	532810 and 519447 different structure	Bushing,axle beam	GRM32810
	2006.12-2011.03	Rear Axle Left & Right	Estate FWD Z16XER		Bushing,axle beam	GRM16351
	2009.12-2015.10	Front Axle	Hatchback FWD A16XER/B16XER		Protection Boot	GRM40308
	2009.12-2015.10	Rear Axle Left & Right	Hatchback FWD A16XER/B16XER		Bushing,axle beam	GRM50266
	2010.10-2015.10	Front Axle	Estate FWD A16XER/B16XER		Protection Boot	GRM40308
	2010.10-2015.10	Rear Axle Left & Right	Estate FWD A16XER/B16XER		Bushing,axle beam	GRM50266
1.6 (100 kw)	2013.11-2015.10	Front Axle	Hatchback FWD B16DTH		Protection Boot	GRM40308
	2013.11-2015.10	Front Axle Left & Right Lower	Hatchback FWD B16DTH		Knuckle Bushing	GRM36501
	2013.11-2015.10	Rear Axle Left & Right	Hatchback FWD B16DTH		Bushing,axle beam	GRM50266
	2014.01-2015.10	Front Axle	Estate FWD B16DTH		Protection Boot	GRM40308
	2014.01-2015.10	Rear Axle Left & Right	Estate FWD B16DTH		Bushing,axle beam	GRM50266
	2015.07-	Front Axle	Hatchback FWD B16DTH/D16DTH		Rubber Buffer,shock absorber	GRM37205
	2015.11-	Front Axle	Estate FWD B16DTH/D16DTH		Rubber Buffer,shock absorber	GRM37205
1.6 (110 kw)	2018.08-	Front Axle	Estate FWD D16DTR		Rubber Buffer,shock absorber	GRM37205
	2018.08-	Front Axle	Hatchback FWD D16DTR		Rubber Buffer,shock absorber	GRM37205
1.6 (118 kw)	2015.11-	Front Axle	Hatchback FWD B16DTR		Rubber Buffer,shock absorber	GRM37205
	2015.11-	Front Axle	Estate FWD B16DTR		Rubber Buffer,shock absorber	GRM37205
1.6 (125 kw)	2012.12-2015.10	Rear Axle Left & Right	Hatchback FWD A16XHT/B16SHL		Bushing,axle beam	GRM50266
	2012.12-2015.10	Rear Axle Left & Right	Estate FWD A16XHT/B16SHL		Bushing,axle beam	GRM50266
1.6 (132 kw)	2006.10-2011.09	Front Axle	Hatchback FWD A16LET/Z16LET		Protection Boot	GRM40279
	2006.10-2011.09	Front Axle Left & Right	Hatchback FWD A16LET/Z16LET	519447 and 532810 different structure	Bushing,axle beam	GRM19447
	2006.10-2011.09	Front Axle Left & Right	Hatchback FWD A16LET/Z16LET	532810 and 519447 different structure	Bushing,axle beam	GRM32810
	2006.10-2011.09	Rear Axle Left & Right	Hatchback FWD A16LET/Z16LET		Bushing,axle beam	GRM16351
	2007.02-2010.05	Front Axle	Estate FWD A16LET/Z16LET		Protection Boot	GRM40279
	2007.02-2010.05	Front Axle Left & Right	Estate FWD A16LET/Z16LET	519447 and 532810 different structure	Bushing,axle beam	GRM19447
	2007.02-2010.05	Front Axle Left & Right	Estate FWD A16LET/Z16LET	532810 and 519447 different structure	Bushing,axle beam	GRM32810
	2007.02-2010.05	Rear Axle Left & Right	Estate FWD A16LET/Z16LET		Bushing,axle beam	GRM16351
	2009.12-2015.10	Front Axle	Hatchback FWD A16LET		Protection Boot	GRM40308
	2009.12-2015.10	Front Axle	Estate FWD A16LET		Protection Boot	GRM40308
	2009.12-2015.10	Rear Axle Left & Right	Hatchback FWD A16LET		Bushing,axle beam	GRM50266
	2009.12-2015.10	Rear Axle Left & Right	Estate FWD A16LET		Bushing,axle beam	GRM50266
1.6 (147 kw)	2015.11-	Front Axle	Hatchback FWD B16SHT/D16SHT		Rubber Buffer,shock absorber	GRM37205
	2015.11-	Front Axle	Estate FWD B16SHT/D16SHT		Rubber Buffer,shock absorber	GRM37205
1.7 (42 kw)	1991.09-1996.07	Rear Axle Left & Right	Hatchback FWD 17D		Bushing,axle beam	GRM10936
1.7 (44 kw)	1992.07-1998.09	Rear Axle Upper	Saloon FWD 17DR		Rubber buffer,suspension	GRM33773
1.7 (50 kw)	1994.08-1998.09	Rear Axle Upper	Saloon FWD X17DTL		Rubber buffer,suspension	GRM33773
	1994.08-1998.09	Rear Axle Left & Right	Saloon FWD X17DTL		Bushing,axle beam	GRM10936
	1994.09-1998.01	Rear Axle Upper	Hatchback FWD X17DTL		Rubber buffer,suspension	GRM33773
	1994.09-1998.01	Rear Axle Left & Right	Estate FWD X17DTL		Bushing,axle beam	GRM10936
	1994.09-1998.01	Rear Axle Left & Right	Hatchback FWD X17DTL		Bushing,axle beam	GRM10936
	1998.02-2000.08	Front Axle Left & Right	Estate FWD X17DTL	519447 and 532810 different structure	Bushing,axle beam	GRM19447
	1998.02-2000.08	Front Axle Left & Right	Hatchback FWD X17DTL	519447 and 532810 different structure	Bushing,axle beam	GRM19447
	1998.02-2000.08	Front Axle Left & Right	Saloon FWD X17DTL	519447 and 532810 different structure	Bushing,axle beam	GRM19447
	1998.02-2000.08	Front Axle Left & Right	Estate FWD X17DTL	532810 and 519447 different structure	Bushing,axle beam	GRM32810
	1998.02-2000.08	Front Axle Left & Right	Hatchback FWD X17DTL	532810 and 519447 different structure	Bushing,axle beam	GRM32810
	1998.02-2000.08	Front Axle Left & Right	Saloon FWD X17DTL	532810 and 519447 different structure	Bushing,axle beam	GRM32810
	1998.02-2000.08	Rear Axle Left & Right	Estate FWD X17DTL		Bushing,axle beam	GRM12824
	1998.02-2000.08	Rear Axle Left & Right	Hatchback FWD X17DTL		Bushing,axle beam	GRM12824
1.7 (55 kw)	2000.09-2004.07	Front Axle Left & Right	Saloon FWD Y17DT	519447 and 532810 different structure	Bushing,axle beam	GRM19447
	2000.09-2004.07	Front Axle Left & Right	Saloon FWD Y17DT	532810 and 519447 different structure	Bushing,axle beam	GRM32810
	2000.09-2004.07	Rear Axle Left & Right	Saloon FWD Y17DT		Bushing,axle beam	GRM12824
	2000.09-2005.03	Rear Axle Upper	Hatchback FWD Y17DT		Rubber buffer,suspension	GRM33773
	2000.09-2005.03	Front Axle Left & Right	Hatchback FWD Y17DT	519447 and 532810 different structure	Bushing,axle beam	GRM19447
	2000.09-2005.03	Front Axle Left & Right	Hatchback FWD Y17DT	532810 and 519447 different structure	Bushing,axle beam	GRM32810
	2000.09-2005.03	Rear Axle Left & Right	Hatchback FWD Y17DT		Bushing,axle beam	GRM12824
	2000.09-2005.05	Rear Axle Upper	Estate FWD Y17DT		Rubber buffer,suspension	GRM33773
	2000.09-2005.05	Front Axle Left & Right	Estate FWD Y17DT	519447 and 532810 different structure	Bushing,axle beam	GRM19447

	YEAR	FITTING POSITION	BODY STYLE & DRIVE TYPE & ENGINE	REMARKS	PRODUCT	G-AP Ref.
VAUXHALL **Astra**						
1.7 (55 kw)	2000.09-2005.05	Front Axle Left & Right	Estate FWD Y17DT	532810 and 519447 different structure	Bushing,axle beam	GRM32810
	2000.09-2005.05	Rear Axle Left & Right	Estate FWD Y17DT		Bushing,axle beam	GRM12824
1.7 (59 kw)	2003.04-2005.03	Front Axle Left & Right	Hatchback FWD Z17DTL	519447 and 532810 different structure	Bushing,axle beam	GRM19447
	2003.04-2005.03	Front Axle Left & Right	Hatchback FWD Z17DTL	532810 and 519447 different structure	Bushing,axle beam	GRM32810
	2003.04-2005.03	Rear Axle Left & Right	Hatchback FWD Z17DTL		Bushing,axle beam	GRM12824
	2003.04-2005.05	Front Axle Left & Right	Estate FWD Z17DTL	519447 and 532810 different structure	Bushing,axle beam	GRM19447
	2003.04-2005.05	Front Axle Left & Right	Saloon FWD Z17DTL	519447 and 532810 different structure	Bushing,axle beam	GRM19447
	2003.04-2005.05	Front Axle Left & Right	Estate FWD Z17DTL	532810 and 519447 different structure	Bushing,axle beam	GRM32810
	2003.04-2005.05	Front Axle Left & Right	Saloon FWD Z17DTL	532810 and 519447 different structure	Bushing,axle beam	GRM32810
	2003.04-2005.05	Rear Axle Left & Right	Estate FWD Z17DTL		Bushing,axle beam	GRM12824
	2003.04-2005.05	Rear Axle Left & Right	Saloon FWD Z17DTL		Bushing,axle beam	GRM12824
	2004.01-2009.05	Front Axle	Hatchback FWD Z17DTL		Protection Boot	GRM40279
	2004.01-2009.05	Front Axle Left & Right	Hatchback FWD Z17DTL	519447 and 532810 different structure	Bushing,axle beam	GRM19447
	2004.01-2009.05	Front Axle Left & Right	Hatchback FWD Z17DTL	532810 and 519447 different structure	Bushing,axle beam	GRM32810
	2004.01-2009.05	Rear Axle Left & Right	Hatchback FWD Z17DTL		Bushing,axle beam	GRM16351
	2004.09-2006.07	Front Axle	Estate FWD Z17DTL		Protection Boot	GRM40279
1.7 (60 kw)	1991.12-1998.02	Rear Axle Left & Right	Estate FWD 17TD		Bushing,axle beam	GRM10936
	1991.12-1998.02	Rear Axle Left & Right	Hatchback FWD 17TD		Bushing,axle beam	GRM10936
	1991.12-1998.09	Rear Axle Left & Right	Saloon FWD 17TD		Bushing,axle beam	GRM10936
1.7 (74 kw)	2004.01-2009.05	Front Axle	Hatchback FWD Z17DTH		Protection Boot	GRM40279
	2004.01-2009.05	Front Axle Left & Right	Hatchback FWD Z17DTH	519447 and 532810 different structure	Bushing,axle beam	GRM19447
	2004.01-2009.05	Front Axle Left & Right	Hatchback FWD Z17DTH	532810 and 519447 different structure	Bushing,axle beam	GRM32810
	2004.01-2009.05	Rear Axle Left & Right	Hatchback FWD Z17DTH		Bushing,axle beam	GRM16351
	2004.08-2009.03	Front Axle	Estate FWD Z17DTH		Protection Boot	GRM40279
	2004.08-2009.03	Front Axle Left & Right	Estate FWD Z17DTH	519447 and 532810 different structure	Bushing,axle beam	GRM19447
	2004.08-2009.03	Front Axle Left & Right	Estate FWD Z17DTH	532810 and 519447 different structure	Bushing,axle beam	GRM32810
	2004.08-2009.03	Rear Axle Left & Right	Estate FWD Z17DTH		Bushing,axle beam	GRM16351
	2010.10-2015.10	Front Axle	Hatchback FWD A17DTL		Protection Boot	GRM40308
	2010.10-2015.10	Rear Axle Left & Right	Hatchback FWD A17DTL		Bushing,axle beam	GRM50266
1.7 (81 kw)	2004.01-2011.03	Front Axle	Hatchback FWD A17DTJ/Z17DTJ		Protection Boot	GRM40279
	2004.01-2011.03	Front Axle Left & Right	Hatchback FWD A17DTJ/Z17DTJ	519447 and 532810 different structure	Bushing,axle beam	GRM19447
	2004.01-2011.03	Front Axle Left & Right	Hatchback FWD A17DTJ/Z17DTJ	532810 and 519447 different structure	Bushing,axle beam	GRM32810
	2004.08-2011.03	Front Axle	Estate FWD A17DTJ/Z17DTJ		Protection Boot	GRM40279
	2004.08-2011.03	Front Axle Left & Right	Estate FWD A17DTJ/Z17DTJ	519447 and 532810 different structure	Bushing,axle beam	GRM19447
	2004.08-2011.03	Front Axle Left & Right	Estate FWD A17DTJ/Z17DTJ	532810 and 519447 different structure	Bushing,axle beam	GRM32810
	2004.08-2011.03	Rear Axle Left & Right	Estate FWD A17DTJ/Z17DTJ		Bushing,axle beam	GRM16351
	2009.12-2015.10	Front Axle	Hatchback FWD A17DTC/A17DTE/A17DTJ		Protection Boot	GRM40308
	2009.12-2015.10	Rear Axle Left & Right	Hatchback FWD A17DTC/A17DTE/A17DTJ		Bushing,axle beam	GRM50266
	2010.10-2015.10	Front Axle	Estate FWD A17DTC/A17DTE/A17DTJ		Protection Boot	GRM40308
	2010.10-2015.10	Rear Axle Left & Right	Estate FWD A17DTC/A17DTE/A17DTJ		Bushing,axle beam	GRM50266
1.7 (92 kw)	2009.12-2015.10	Front Axle	Hatchback FWD A17DTR		Protection Boot	GRM40308
	2009.12-2015.10	Rear Axle Left & Right	Hatchback FWD A17DTR		Bushing,axle beam	GRM50266
	2010.10-2015.10	Front Axle	Estate FWD A17DTR		Protection Boot	GRM40308
	2010.10-2015.10	Rear Axle Left & Right	Estate FWD A17DTR		Bushing,axle beam	GRM50266
1.7 (96 kw)	2011.06-2015.10	Front Axle	Hatchback FWD A17DTF/A17DTS		Protection Boot	GRM40308
	2011.06-2015.10	Front Axle	Estate FWD A17DTF/A17DTS		Protection Boot	GRM40308
	2011.06-2015.10	Front Axle Left & Right Lower	Hatchback FWD A17DTF/A17DTS		Knuckle Bushing	GRM36501
	2011.06-2015.10	Rear Axle Left & Right	Hatchback FWD A17DTF/A17DTS		Bushing,axle beam	GRM50266
	2011.06-2015.10	Rear Axle Left & Right	Estate FWD A17DTF/A17DTS		Bushing,axle beam	GRM50266
1.8 (66 kw)	1991.09-1998.02	Rear Axle Upper	Hatchback FWD C 18 NZ		Rubber buffer,suspension	GRM33773
1.8 (85 kw)	1993.10-1996.08	Rear Axle Upper	Saloon FWD C18XEL		Rubber buffer,suspension	GRM33773
	1993.10-1996.08	Rear Axle Left & Right	Saloon FWD C18XEL		Bushing,axle beam	GRM10936
	1994.09-1998.01	Rear Axle Upper	Hatchback FWD C18XEL		Rubber buffer,suspension	GRM33773
	1994.09-1998.01	Rear Axle Left & Right	Hatchback FWD C18XEL		Bushing,axle beam	GRM10936
	1994.09-1998.02	Rear Axle Left & Right	Estate FWD C18XEL		Bushing,axle beam	GRM10936
	1998.02-2000.08	Front Axle Left & Right	Estate FWD X18XE1	519447 and 532810 different structure	Bushing,axle beam	GRM19447
	1998.02-2000.08	Front Axle Left & Right	Hatchback FWD X18XE1	519447 and 532810 different structure	Bushing,axle beam	GRM19447
	1998.02-2000.08	Front Axle Left & Right	Estate FWD X18XE1	532810 and 519447 different structure	Bushing,axle beam	GRM32810
	1998.02-2000.08	Front Axle Left & Right	Hatchback FWD X18XE1	532810 and 519447 different structure	Bushing,axle beam	GRM32810
	1998.02-2000.08	Rear Axle Left & Right	Estate FWD X18XE1		Bushing,axle beam	GRM12824
	1998.02-2000.08	Rear Axle Left & Right	Hatchback FWD X18XE1		Bushing,axle beam	GRM12824
	1998.11-2000.07	Front Axle Left & Right	Saloon FWD X18XE1	519447 and 532810 different structure	Bushing,axle beam	GRM19447
	1998.11-2000.07	Front Axle Left & Right	Saloon FWD X18XE1	532810 and 519447 different structure	Bushing,axle beam	GRM32810
	1998.11-2000.07	Rear Axle Left & Right	Saloon FWD X18XE1		Bushing,axle beam	GRM12824

	YEAR	FITTING POSITION	BODY STYLE & DRIVE TYPE & ENGINE	REMARKS	PRODUCT	G-AP Ref.
VAUXHALL **Astra**						
1.8 (87 kw)	2001.08-2005.03	Front Axle Left & Right	Hatchback FWD Z18XE		Bushing,axle beam	GRM32810
	2001.08-2005.03	Rear Axle Left & Right	Hatchback FWD Z18XE		Bushing,axle beam	GRM12824
	2001.08-2005.05	Front Axle Left & Right	Estate FWD Z18XE	519447 and 532810 different structure	Bushing,axle beam	GRM19447
	2001.08-2005.05	Front Axle Left & Right	Estate FWD Z18XE	532810 and 519447 different structure	Bushing,axle beam	GRM32810
	2001.08-2005.05	Rear Axle Left & Right	Estate FWD Z18XE		Bushing,axle beam	GRM12824
	2002.07-2004.07	Front Axle Left & Right	Saloon FWD Z18XE	519447 and 532810 different structure	Bushing,axle beam	GRM19447
	2002.07-2004.07	Front Axle Left & Right	Saloon FWD Z18XE	532810 and 519447 different structure	Bushing,axle beam	GRM32810
	2002.07-2004.07	Rear Axle Left & Right	Saloon FWD Z18XE		Bushing,axle beam	GRM12824
1.8 (92 kw)	1993.09-1998.02	Rear Axle Left & Right	Hatchback FWD C18XE		Bushing,axle beam	GRM10936
	1994.09-1998.02	Rear Axle Left & Right	Estate FWD C18XE		Bushing,axle beam	GRM10936
	2000.09-2004.08	Rear Axle Upper	Estate FWD Z18XE		Rubber buffer,suspension	GRM33773
	2000.09-2004.08	Front Axle Left & Right	Estate FWD Z18XE	519447 and 532810 different structure	Bushing,axle beam	GRM19447
	2000.09-2004.08	Front Axle Left & Right	Saloon FWD Z18XE	519447 and 532810 different structure	Bushing,axle beam	GRM19447
	2000.09-2004.08	Front Axle Left & Right	Estate FWD Z18XE	532810 and 519447 different structure	Bushing,axle beam	GRM32810
	2000.09-2004.08	Front Axle Left & Right	Saloon FWD Z18XE	532810 and 519447 different structure	Bushing,axle beam	GRM32810
	2000.09-2004.08	Rear Axle Left & Right	Estate FWD Z18XE		Bushing,axle beam	GRM12824
	2000.09-2004.08	Rear Axle Left & Right	Saloon FWD Z18XE		Bushing,axle beam	GRM12824
	2000.09-2005.03	Rear Axle Upper	Hatchback FWD Z18XE		Rubber buffer,suspension	GRM33773
	2000.09-2005.03	Front Axle Left & Right	Hatchback FWD Z18XE	519447 and 532810 different structure	Bushing,axle beam	GRM19447
	2000.09-2005.03	Front Axle Left & Right	Hatchback FWD Z18XE	532810 and 519447 different structure	Bushing,axle beam	GRM32810
	2000.09-2005.03	Rear Axle Left & Right	Hatchback FWD Z18XE		Bushing,axle beam	GRM12824
	2002.07-2003.12	Front Axle Left & Right	Estate FWD Z18XE	519447 and 532810 different structure	Bushing,axle beam	GRM19447
	2002.07-2003.12	Front Axle Left & Right	Hatchback FWD Z18XE	519447 and 532810 different structure	Bushing,axle beam	GRM19447
	2002.07-2003.12	Front Axle Left & Right	Saloon FWD Z18XE	519447 and 532810 different structure	Bushing,axle beam	GRM19447
	2002.07-2003.12	Front Axle Left & Right	Estate FWD Z18XE	532810 and 519447 different structure	Bushing,axle beam	GRM32810
	2002.07-2003.12	Front Axle Left & Right	Hatchback FWD Z18XE	532810 and 519447 different structure	Bushing,axle beam	GRM32810
	2002.07-2003.12	Front Axle Left & Right	Saloon FWD Z18XE	532810 and 519447 different structure	Bushing,axle beam	GRM32810
	2002.07-2003.12	Rear Axle Left & Right	Estate FWD Z18XE		Bushing,axle beam	GRM12824
	2002.07-2003.12	Rear Axle Left & Right	Hatchback FWD Z18XE		Bushing,axle beam	GRM12824
	2002.07-2003.12	Rear Axle Left & Right	Saloon FWD Z18XE		Bushing,axle beam	GRM12824
	2004.01-2009.03	Front Axle	Estate FWD Z18XE		Protection Boot	GRM40279
	2004.01-2009.03	Front Axle Left & Right	Estate FWD Z18XE	519447 and 532810 different structure	Bushing,axle beam	GRM19447
	2004.01-2009.03	Front Axle Left & Right	Estate FWD Z18XE	532810 and 519447 different structure	Bushing,axle beam	GRM32810
	2004.01-2009.03	Rear Axle Left & Right	Estate FWD Z18XE		Bushing,axle beam	GRM16351
	2004.01-2009.05	Front Axle	Hatchback FWD Z18XE		Protection Boot	GRM40279
	2004.01-2009.05	Front Axle Left & Right	Hatchback FWD Z18XE	519447 and 532810 different structure	Bushing,axle beam	GRM19447
	2004.01-2009.05	Front Axle Left & Right	Hatchback FWD Z18XE	532810 and 519447 different structure	Bushing,axle beam	GRM32810
	2004.01-2009.05	Rear Axle Left & Right	Hatchback FWD Z18XE		Bushing,axle beam	GRM16351
1.8 (103 kw)	2006.06-2011.09	Front Axle	Hatchback FWD A18XER/Z18XER		Protection Boot	GRM40279
	2006.06-2011.09	Front Axle Left & Right	Hatchback FWD A18XER/Z18XER	519447 and 532810 different structure	Bushing,axle beam	GRM19447
	2006.06-2011.09	Front Axle Left & Right	Hatchback FWD A18XER/Z18XER	532810 and 519447 different structure	Bushing,axle beam	GRM32810
	2006.06-2011.09	Rear Axle Left & Right	Hatchback FWD A18XER/Z18XER		Bushing,axle beam	GRM16351
	2008.02-2011.03	Front Axle	Estate FWD Z18XER		Protection Boot	GRM40279
	2008.02-2011.03	Front Axle Left & Right	Estate FWD Z18XER	519447 and 532810 different structure	Bushing,axle beam	GRM19447
	2008.02-2011.03	Front Axle Left & Right	Estate FWD Z18XER	532810 and 519447 different structure	Bushing,axle beam	GRM32810
	2008.02-2011.03	Rear Axle Left & Right	Estate FWD Z18XER		Bushing,axle beam	GRM16351
1.9 (88 kw)	2004.01-2009.05	Front Axle	Hatchback FWD Z19DT		Protection Boot	GRM40279
	2004.01-2009.05	Front Axle	Hatchback FWD Z19DTJ		Protection Boot	GRM40279
	2004.01-2009.05	Front Axle Left & Right	Hatchback FWD Z19DT	519447 and 532810 different structure	Bushing,axle beam	GRM19447
	2004.01-2009.05	Front Axle Left & Right	Hatchback FWD Z19DTJ	519447 and 532810 different structure	Bushing,axle beam	GRM19447
	2004.01-2009.05	Front Axle Left & Right	Hatchback FWD Z19DT	532810 and 519447 different structure	Bushing,axle beam	GRM32810
	2004.01-2009.05	Front Axle Left & Right	Hatchback FWD Z19DTJ	532810 and 519447 different structure	Bushing,axle beam	GRM32810
	2004.01-2009.05	Rear Axle Left & Right	Hatchback FWD Z19DT		Bushing,axle beam	GRM16351
	2004.01-2009.05	Rear Axle Left & Right	Hatchback FWD Z19DTJ		Bushing,axle beam	GRM16351
	2004.08-2009.03	Front Axle	Estate FWD Z19DT		Protection Boot	GRM40279
	2004.08-2009.03	Front Axle	Estate FWD Z19DTJ		Protection Boot	GRM40279
	2004.08-2009.03	Front Axle Left & Right	Estate FWD Z19DT	519447 and 532810 different structure	Bushing,axle beam	GRM19447
	2004.08-2009.03	Front Axle Left & Right	Estate FWD Z19DTJ	519447 and 532810 different structure	Bushing,axle beam	GRM19447
	2004.08-2009.03	Front Axle Left & Right	Estate FWD Z19DT	532810 and 519447 different structure	Bushing,axle beam	GRM32810
	2004.08-2009.03	Front Axle Left & Right	Estate FWD Z19DTJ	532810 and 519447 different structure	Bushing,axle beam	GRM32810
	2004.08-2009.03	Rear Axle Left & Right	Estate FWD Z19DT		Bushing,axle beam	GRM16351
	2004.08-2009.03	Rear Axle Left & Right	Estate FWD Z19DTJ		Bushing,axle beam	GRM16351
1.9 (110 kw)	2004.01-2009.05	Front Axle	Hatchback FWD Z19DTH		Protection Boot	GRM40279
	2004.01-2009.05	Front Axle Left & Right	Hatchback FWD Z19DTH	519447 and 532810 different structure	Bushing,axle beam	GRM19447

	YEAR	FITTING POSITION	BODY STYLE & DRIVE TYPE & ENGINE	REMARKS	PRODUCT	G-AP Ref.
VAUXHALL **Astra**						
1.9 (110 kw)	2004.01-2009.05	Front Axle Left & Right	Hatchback FWD Z19DTH	532810 and 519447 different structure	Bushing,axle beam	**GRM32810**
	2004.01-2009.05	Rear Axle Left & Right	Hatchback FWD Z19DTH		Bushing,axle beam	**GRM16351**
	2004.08-2009.03	Front Axle	Estate FWD Z19DTH		Protection Boot	**GRM40279**
	2004.08-2009.03	Front Axle Left & Right	Estate FWD Z19DTH	519447 and 532810 different structure	Bushing,axle beam	**GRM19447**
	2004.08-2009.03	Front Axle Left & Right	Estate FWD Z19DTH	532810 and 519447 different structure	Bushing,axle beam	**GRM32810**
	2004.08-2009.03	Rear Axle Left & Right	Estate FWD Z19DTH		Bushing,axle beam	**GRM16351**
2.0 (60 kw)	1998.02-2002.09	Front Axle Left & Right	Estate FWD X20DTL/Y20DTL	519447 and 532810 different structure	Bushing,axle beam	**GRM19447**
	1998.02-2002.09	Front Axle Left & Right	Estate FWD X20DTL/Y20DTL	532810 and 519447 different structure	Bushing,axle beam	**GRM32810**
	1998.02-2002.09	Rear Axle Left & Right	Estate FWD X20DTL/Y20DTL		Bushing,axle beam	**GRM12824**
	1998.02-2004.07	Front Axle Left & Right	Saloon FWD X20DTL/Y20DTL	519447 and 532810 different structure	Bushing,axle beam	**GRM19447**
	1998.02-2004.07	Front Axle Left & Right	Saloon FWD X20DTL/Y20DTL	532810 and 519447 different structure	Bushing,axle beam	**GRM32810**
	1998.02-2004.07	Rear Axle Left & Right	Saloon FWD X20DTL/Y20DTL		Bushing,axle beam	**GRM12824**
	1998.02-2005.03	Front Axle Left & Right	Hatchback FWD X20DTL/Y20DTL	519447 and 532810 different structure	Bushing,axle beam	**GRM19447**
	1998.02-2005.03	Front Axle Left & Right	Hatchback FWD X20DTL/Y20DTL	532810 and 519447 different structure	Bushing,axle beam	**GRM32810**
	1998.02-2005.03	Rear Axle Left & Right	Hatchback FWD X20DTL/Y20DTL		Bushing,axle beam	**GRM12824**
2.0 (74 kw)	1999.08-2005.05	Front Axle Left & Right	Saloon FWD Y20DTH	519447 and 532810 different structure	Bushing,axle beam	**GRM19447**
	1999.08-2005.05	Front Axle Left & Right	Saloon FWD Y20DTH	532810 and 519447 different structure	Bushing,axle beam	**GRM32810**
	1999.08-2005.05	Rear Axle Left & Right	Saloon FWD Y20DTH		Bushing,axle beam	**GRM12824**
	2000.09-2005.03	Rear Axle Upper	Estate FWD Y20DTH		Rubber buffer,suspension	**GRM33773**
	2000.09-2005.03	Rear Axle Upper	Hatchback FWD Y20DTH		Rubber buffer,suspension	**GRM33773**
	2000.09-2005.03	Front Axle Left & Right	Estate FWD Y20DTH	519447 and 532810 different structure	Bushing,axle beam	**GRM19447**
	2000.09-2005.03	Front Axle Left & Right	Hatchback FWD Y20DTH	519447 and 532810 different structure	Bushing,axle beam	**GRM19447**
	2000.09-2005.03	Front Axle Left & Right	Estate FWD Y20DTH	532810 and 519447 different structure	Bushing,axle beam	**GRM32810**
	2000.09-2005.03	Front Axle Left & Right	Hatchback FWD Y20DTH	532810 and 519447 different structure	Bushing,axle beam	**GRM32810**
	2000.09-2005.03	Rear Axle Left & Right	Estate FWD Y20DTH		Bushing,axle beam	**GRM12824**
	2000.09-2005.03	Rear Axle Left & Right	Hatchback FWD Y20DTH		Bushing,axle beam	**GRM12824**
2.0 (85 kw)	1991.09-1998.02	Rear Axle Upper	Hatchback FWD C20NE		Rubber buffer,suspension	**GRM33773**
	1991.09-1998.02	Rear Axle Left & Right	Estate FWD C20NE		Bushing,axle beam	**GRM10936**
	1991.09-1998.02	Rear Axle Left & Right	Hatchback FWD C20NE		Bushing,axle beam	**GRM10936**
	1992.03-1998.09	Rear Axle Upper	Saloon FWD C20NE		Rubber buffer,suspension	**GRM33773**
	1992.03-1998.09	Rear Axle Left & Right	Saloon FWD C20NE		Bushing,axle beam	**GRM10936**
2.0 (100 kw)	1994.09-1998.09	Rear Axle Upper	Saloon FWD X20XEV		Rubber buffer,suspension	**GRM33773**
	1994.09-1998.09	Rear Axle Left & Right	Saloon FWD X20XEV		Bushing,axle beam	**GRM10936**
	1995.04-1998.02	Rear Axle Upper	Hatchback FWD X20XEV		Rubber buffer,suspension	**GRM33773**
	1995.04-1998.02	Rear Axle Left & Right	Hatchback FWD X20XEV		Bushing,axle beam	**GRM10936**
	1995.09-1998.01	Rear Axle Left & Right	Estate FWD X20XEV		Bushing,axle beam	**GRM10936**
	1998.09-2005.05	Front Axle Left & Right	Saloon FWD X20XEV	519447 and 532810 different structure	Bushing,axle beam	**GRM19447**
	1998.09-2005.05	Front Axle Left & Right	Saloon FWD X20XEV	532810 and 519447 different structure	Bushing,axle beam	**GRM32810**
	1998.09-2005.05	Rear Axle Left & Right	Saloon FWD X20XEV		Bushing,axle beam	**GRM12824**
	1999.08-2005.05	Front Axle Left & Right	Hatchback FWD X20XEV	519447 and 532810 different structure	Bushing,axle beam	**GRM19447**
	1999.08-2005.05	Front Axle Left & Right	Hatchback FWD X20XEV	532810 and 519447 different structure	Bushing,axle beam	**GRM32810**
	1999.08-2005.05	Rear Axle Left & Right	Hatchback FWD X20XEV		Bushing,axle beam	**GRM12824**
2.0 (110 kw)	1991.09-1998.02	Rear Axle Left & Right	Hatchback FWD C20XE		Bushing,axle beam	**GRM10936**
2.0 (118 kw)	2009.12-2011.06	Front Axle	Hatchback FWD A20DTH		Protection Boot	**GRM40308**
	2009.12-2011.06	Rear Axle Left & Right	Hatchback FWD A20DTH		Bushing,axle beam	**GRM50266**
	2010.10-2011.06	Front Axle	Estate FWD A20DTH		Protection Boot	**GRM40308**
	2010.10-2011.06	Rear Axle Left & Right	Estate FWD A20DTH		Bushing,axle beam	**GRM50266**
2.0 (121 kw)	2011.07-2015.10	Front Axle	Estate FWD A20DTH		Protection Boot	**GRM40308**
	2011.07-2015.10	Rear Axle Left & Right	Estate FWD A20DTH		Bushing,axle beam	**GRM50266**
	2011.08-2015.10	Front Axle	Hatchback FWD A20DTH		Protection Boot	**GRM40308**
	2011.08-2015.10	Rear Axle Left & Right	Hatchback FWD A20DTH		Bushing,axle beam	**GRM50266**
2.0 (125 kw)	2004.01-2009.05	Front Axle	Hatchback FWD Z20LEL		Protection Boot	**GRM40279**
	2004.01-2009.05	Front Axle Left & Right	Hatchback FWD Z20LEL	519447 and 532810 different structure	Bushing,axle beam	**GRM19447**
	2004.01-2009.05	Front Axle Left & Right	Hatchback FWD Z20LEL	532810 and 519447 different structure	Bushing,axle beam	**GRM32810**
	2004.01-2009.05	Rear Axle Left & Right	Hatchback FWD Z20LEL		Bushing,axle beam	**GRM16351**
	2004.08-2006.07	Front Axle	Estate FWD Z20LEL		Protection Boot	**GRM40279**
	2004.08-2006.07	Front Axle Left & Right	Estate FWD Z20LEL	519447 and 532810 different structure	Bushing,axle beam	**GRM19447**
	2004.08-2006.07	Front Axle Left & Right	Estate FWD Z20LEL	532810 and 519447 different structure	Bushing,axle beam	**GRM32810**
	2004.08-2006.07	Rear Axle Left & Right	Estate FWD Z20LEL		Bushing,axle beam	**GRM16351**
2.0 (141 kw)	2001.11-2005.05	Front Axle Left & Right	Hatchback FWD Z20LET	519447 and 532810 different structure	Bushing,axle beam	**GRM19447**
	2001.11-2005.05	Front Axle Left & Right	Hatchback FWD Z20LET	532810 and 519447 different structure	Bushing,axle beam	**GRM32810**
	2001.11-2005.05	Rear Axle Left & Right	Hatchback FWD Z20LET		Bushing,axle beam	**GRM12824**
2.0 (143 kw)	2012.12-2015.10	Front Axle	Estate FWD A20DTR		Protection Boot	**GRM40308**
	2012.12-2015.10	Front Axle	Hatchback FWD A20DTR		Protection Boot	**GRM40308**

	YEAR	FITTING POSITION	BODY STYLE & DRIVE TYPE & ENGINE	REMARKS	PRODUCT	G-AP Ref.
VAUXHALL **Astra**						
2.0 (147 kw)	2003.08-2005.03	Front Axle Left & Right	Hatchback FWD Z20LET	519447 and 532810 different structure	Bushing,axle beam	GRM19447
	2003.08-2005.03	Front Axle Left & Right	Hatchback FWD Z20LET	532810 and 519447 different structure	Bushing,axle beam	GRM32810
	2003.08-2005.03	Rear Axle Left & Right	Hatchback FWD Z20LET		Bushing,axle beam	GRM12824
	2004.05-2005.10	Front Axle	Hatchback FWD Z20LER		Protection Boot	GRM40279
	2004.05-2005.10	Front Axle Left & Right	Hatchback FWD Z20LER	519447 and 532810 different structure	Bushing,axle beam	GRM19447
	2004.05-2005.10	Front Axle Left & Right	Hatchback FWD Z20LER	532810 and 519447 different structure	Bushing,axle beam	GRM32810
	2004.05-2005.10	Rear Axle Left & Right	Hatchback FWD Z20LER		Bushing,axle beam	GRM16351
	2004.09-2007.07	Front Axle	Estate FWD Z20LER		Protection Boot	GRM40279
	2004.09-2007.07	Front Axle Left & Right	Estate FWD Z20LER	519447 and 532810 different structure	Bushing,axle beam	GRM19447
	2004.09-2007.07	Front Axle Left & Right	Estate FWD Z20LER	532810 and 519447 different structure	Bushing,axle beam	GRM32810
	2004.09-2007.07	Rear Axle Left & Right	Estate FWD Z20LER		Bushing,axle beam	GRM16351
2.0 (177 kw)	2005.11-2009.05	Front Axle	Hatchback FWD Z20LEH		Protection Boot	GRM40279
	2005.11-2009.05	Front Axle Left & Right	Hatchback FWD Z20LEH	519447 and 532810 different structure	Bushing,axle beam	GRM19447
	2005.11-2009.05	Front Axle Left & Right	Hatchback FWD Z20LEH	532810 and 519447 different structure	Bushing,axle beam	GRM32810
	2005.11-2009.05	Rear Axle Left & Right	Hatchback FWD Z20LEH		Bushing,axle beam	GRM16351
2.2 (108 kw)	2000.09-2005.03	Rear Axle Upper	Hatchback FWD Z22SE		Rubber buffer,suspension	GRM33773
	2000.09-2005.03	Front Axle Left & Right	Hatchback FWD Z22SE	519447 and 532810 different structure	Bushing,axle beam	GRM19447
	2000.09-2005.03	Front Axle Left & Right	Hatchback FWD Z22SE	532810 and 519447 different structure	Bushing,axle beam	GRM32810
	2000.09-2005.03	Rear Axle Left & Right	Hatchback FWD Z22SE		Bushing,axle beam	GRM12824
	2001.01-2005.05	Rear Axle Upper	Estate FWD Z22SE		Rubber buffer,suspension	GRM33773
	2001.01-2005.05	Front Axle Left & Right	Estate FWD Z22SE	519447 and 532810 different structure	Bushing,axle beam	GRM19447
	2001.01-2005.05	Front Axle Left & Right	Estate FWD Z22SE	532810 and 519447 different structure	Bushing,axle beam	GRM32810
	2001.01-2005.05	Rear Axle Left & Right	Estate FWD Z22SE		Bushing,axle beam	GRM12824
Astra Cabrio						
1.6 (52 kw)	1994.09-1996.08	Rear Axle Left & Right	Cabriolet FWD X16SZ		Bushing,axle beam	GRM10936
1.6 (55 kw)	1996.01-2001.01	Rear Axle Left & Right	Cabriolet FWD X16SZR		Bushing,axle beam	GRM10936
1.6 (74 kw)	2001.02-2004.03	Front Axle Left & Right	Cabriolet FWD Z16XE	519447 and 532810 different structure	Bushing,axle beam	GRM19447
	2001.02-2004.03	Front Axle Left & Right	Cabriolet FWD Z16XE	532810 and 519447 different structure	Bushing,axle beam	GRM32810
1.6 (76 kw)	2003.03-2006.05	Front Axle	Cabriolet FWD Z16XEP		Protection Boot	GRM40279
1.6 (77 kw)	2005.09-2007.09	Front Axle	Cabriolet FWD Z16XEP		Protection Boot	GRM40279
	2005.09-2007.09	Front Axle Left & Right	Cabriolet FWD Z16XEP	519447 and 532810 different structure	Bushing,axle beam	GRM19447
	2005.09-2007.09	Front Axle Left & Right	Cabriolet FWD Z16XEP	532810 and 519447 different structure	Bushing,axle beam	GRM32810
	2005.09-2007.09	Rear Axle Left & Right	Cabriolet FWD Z16XEP		Bushing,axle beam	GRM16351
1.6 (85 kw)	2006.10-2011.08	Front Axle	Cabriolet FWD A16XER/Z16XER		Protection Boot	GRM40279
	2006.10-2011.08	Front Axle Left & Right	Cabriolet FWD A16XER/Z16XER	519447 and 532810 different structure	Bushing,axle beam	GRM19447
	2006.10-2011.08	Front Axle Left & Right	Cabriolet FWD A16XER/Z16XER	532810 and 519447 different structure	Bushing,axle beam	GRM32810
	2006.10-2011.08	Rear Axle Left & Right	Cabriolet FWD A16XER/Z16XER		Bushing,axle beam	GRM16351
1.8 (85 kw)	1994.09-2001.01	Rear Axle Left & Right	Cabriolet FWD C18XEL/X18XE		Bushing,axle beam	GRM10936
1.8 (92 kw)	1994.09-1996.08	Rear Axle Left & Right	Cabriolet FWD C18XE		Bushing,axle beam	GRM10936
	2001.02-2006.07	Front Axle Left & Right	Cabriolet FWD Z18XE	519447 and 532810 different structure	Bushing,axle beam	GRM19447
	2001.02-2006.07	Front Axle Left & Right	Cabriolet FWD Z18XE	532810 and 519447 different structure	Bushing,axle beam	GRM32810
1.8 (103 kw)	2006.04-2011.11	Front Axle	Cabriolet FWD A18XER/Z18XER		Protection Boot	GRM40279
	2006.04-2011.11	Front Axle Left & Right	Cabriolet FWD A18XER/Z18XER	519447 and 532810 different structure	Bushing,axle beam	GRM19447
	2006.04-2011.11	Front Axle Left & Right	Cabriolet FWD A18XER/Z18XER	532810 and 519447 different structure	Bushing,axle beam	GRM32810
	2006.04-2011.11	Rear Axle Left & Right	Cabriolet FWD A18XER/Z18XER		Bushing,axle beam	GRM16351
1.9 (110 kw)	2006.02-2010.11	Front Axle	Cabriolet FWD Z19DTH		Protection Boot	GRM40279
	2006.02-2010.11	Front Axle Left & Right	Cabriolet FWD Z19DTH	519447 and 532810 different structure	Bushing,axle beam	GRM19447
	2006.02-2010.11	Front Axle Left & Right	Cabriolet FWD Z19DTH	532810 and 519447 different structure	Bushing,axle beam	GRM32810
	2006.02-2010.11	Rear Axle Left & Right	Cabriolet FWD Z19DTH		Bushing,axle beam	GRM16351
2.0 (125 kw)	2006.02-2006.09	Front Axle	Cabriolet FWD Z20LEL		Protection Boot	GRM40279
	2006.02-2006.09	Front Axle Left & Right	Cabriolet FWD Z20LEL	519447 and 532810 different structure	Bushing,axle beam	GRM19447
	2006.02-2006.09	Front Axle Left & Right	Cabriolet FWD Z20LEL	532810 and 519447 different structure	Bushing,axle beam	GRM32810
	2006.02-2006.09	Rear Axle Left & Right	Cabriolet FWD Z20LEL		Bushing,axle beam	GRM16351
2.0 (141 kw)	2002.03-2003.07	Front Axle Left & Right	Cabriolet FWD Z20LET	519447 and 532810 different structure	Bushing,axle beam	GRM19447
	2002.03-2003.07	Front Axle Left & Right	Cabriolet FWD Z20LET	532810 and 519447 different structure	Bushing,axle beam	GRM32810
2.0 (147 kw)	2003.08-2006.07	Front Axle Left & Right	Cabriolet FWD Z20LET	519447 and 532810 different structure	Bushing,axle beam	GRM19447
	2003.08-2006.07	Front Axle Left & Right	Cabriolet FWD Z20LET	532810 and 519447 different structure	Bushing,axle beam	GRM32810
	2003.08-2006.07	Rear Axle Left & Right	Cabriolet FWD Z20LET		Bushing,axle beam	GRM12824
	2006.02-2007.07	Front Axle	Cabriolet FWD Z20LER		Protection Boot	GRM40279
	2006.02-2007.07	Front Axle Left & Right	Cabriolet FWD Z20LER	519447 and 532810 different structure	Bushing,axle beam	GRM19447
	2006.02-2007.07	Front Axle Left & Right	Cabriolet FWD Z20LER	532810 and 519447 different structure	Bushing,axle beam	GRM32810
	2006.02-2007.07	Rear Axle Left & Right	Cabriolet FWD Z20LER		Bushing,axle beam	GRM16351
2.2 (108 kw)	2001.02-2006.07	Front Axle Left & Right	Cabriolet FWD Z22SE	519447 and 532810 different structure	Bushing,axle beam	GRM19447
	2001.02-2006.07	Front Axle Left & Right	Cabriolet FWD Z22SE	532810 and 519447 different structure	Bushing,axle beam	GRM32810

	YEAR	FITTING POSITION	BODY STYLE & DRIVE TYPE & ENGINE	REMARKS	PRODUCT	G-AP Ref.
VAUXHALL **Astra Coupe**						
1.6 (76 kw)	2000.03-2005.08	Front Axle Left & Right	Coupe FWD Z16XEP	519447 and 532810 different structure	Bushing,axle beam	**GRM19447**
	2000.03-2005.08	Front Axle Left & Right	Coupe FWD Z16XEP	532810 and 519447 different structure	Bushing,axle beam	**GRM32810**
1.8 (85 kw)	2000.03-2005.08	Front Axle Left & Right	Coupe FWD X18XE1	519447 and 532810 different structure	Bushing,axle beam	**GRM19447**
	2000.03-2005.08	Front Axle Left & Right	Coupe FWD X18XE1	532810 and 519447 different structure	Bushing,axle beam	**GRM32810**
1.8 (87 kw)	2002.09-2005.05	Front Axle Left & Right	Coupe FWD Z18XE	519447 and 532810 different structure	Bushing,axle beam	**GRM19447**
	2002.09-2005.05	Front Axle Left & Right	Coupe FWD Z18XE	532810 and 519447 different structure	Bushing,axle beam	**GRM32810**
	2002.09-2005.05	Rear Axle Left & Right	Coupe FWD Z18XE		Bushing,axle beam	**GRM12824**
1.8 (92 kw)	2000.09-2005.05	Front Axle Left & Right	Coupe FWD Z18XE	519447 and 532810 different structure	Bushing,axle beam	**GRM19447**
	2000.09-2005.05	Front Axle Left & Right	Coupe FWD Z18XE	532810 and 519447 different structure	Bushing,axle beam	**GRM32810**
	2002.07-2004.08	Front Axle Left & Right	Coupe FWD Z18XE	519447 and 532810 different structure	Bushing,axle beam	**GRM19447**
	2002.07-2004.08	Front Axle Left & Right	Coupe FWD Z18XE	532810 and 519447 different structure	Bushing,axle beam	**GRM32810**
	2002.07-2004.08	Rear Axle Left & Right	Coupe FWD Z18XE		Bushing,axle beam	**GRM12824**
2.0 (140 kw)	2000.09-2005.05	Front Axle Left & Right	Coupe FWD Z20LET	519447 and 532810 different structure	Bushing,axle beam	**GRM19447**
	2000.09-2005.05	Front Axle Left & Right	Coupe FWD Z20LET	532810 and 519447 different structure	Bushing,axle beam	**GRM32810**
2.2 (108 kw)	2000.03-2005.05	Front Axle Left & Right	Coupe FWD Z22SE	519447 and 532810 different structure	Bushing,axle beam	**GRM19447**
	2000.03-2005.05	Front Axle Left & Right	Coupe FWD Z22SE	532810 and 519447 different structure	Bushing,axle beam	**GRM32810**
Astra GTC						
1.4 (74 kw)	2011.10-2018.10	Front Axle	Hatchback FWD A14XER		Protection Boot	**GRM40308**
	2011.10-2018.10	Front Axle Left & Right Lower	Hatchback FWD A14XER		Knuckle Bushing	**GRM36501**
	2011.10-2018.10	Rear Axle Left & Right	Hatchback FWD A14XER		Bushing,axle beam	**GRM50266**
1.4 (88 kw)	2011.10-2018.10	Front Axle	Hatchback FWD A14NEL/B14NEL		Protection Boot	**GRM40308**
	2011.10-2018.10	Front Axle Left & Right Lower	Hatchback FWD A14NEL/B14NEL		Knuckle Bushing	**GRM36501**
	2011.10-2018.10	Rear Axle Left & Right	Hatchback FWD A14NEL/B14NEL		Bushing,axle beam	**GRM50266**
1.4 (103 kw)	2011.10-2018.10	Front Axle	Hatchback FWD A14NET/B14NET		Protection Boot	**GRM40308**
	2011.10-2018.10	Front Axle Left & Right Lower	Hatchback FWD A14NET/B14NET		Knuckle Bushing	**GRM36501**
	2011.10-2018.10	Rear Axle Left & Right	Hatchback FWD A14NET/B14NET		Bushing,axle beam	**GRM50266**
1.6 (81 kw)	2014.07-2018.10	Front Axle	Hatchback FWD B16DTL		Protection Boot	**GRM40308**
	2014.07-2018.10	Front Axle Left & Right Lower	Hatchback FWD B16DTL		Knuckle Bushing	**GRM36501**
	2014.07-2018.10	Rear Axle Left & Right	Hatchback FWD B16DTL		Bushing,axle beam	**GRM50266**
1.6 (100 kw)	2014.07-2018.10	Front Axle	Hatchback FWD B16DTH		Protection Boot	**GRM40308**
	2014.07-2018.10	Front Axle Left & Right Lower	Hatchback FWD B16DTH		Knuckle Bushing	**GRM36501**
	2014.07-2018.10	Rear Axle Left & Right	Hatchback FWD B16DTH		Bushing,axle beam	**GRM50266**
1.6 (125 kw)	2013.09-2018.10	Front Axle Left & Right Lower	Hatchback FWD A16XHT/B16SHL		Knuckle Bushing	**GRM36501**
	2013.09-2018.10	Rear Axle Left & Right	Hatchback FWD A16XHT/B16SHL		Bushing,axle beam	**GRM50266**
1.6 (132 kw)	2011.10-2018.10	Front Axle	Hatchback FWD A16LET		Protection Boot	**GRM40308**
	2011.10-2018.10	Front Axle Left & Right Lower	Hatchback FWD A16LET		Knuckle Bushing	**GRM36501**
	2011.10-2018.10	Rear Axle Left & Right	Hatchback FWD A16LET		Bushing,axle beam	**GRM50266**
1.6 (147 kw)	2013.09-2018.10	Front Axle	Hatchback FWD A16SHT/B16SHT		Protection Boot	**GRM40308**
	2013.09-2018.10	Front Axle Left & Right Lower	Hatchback FWD A16SHT/B16SHT		Knuckle Bushing	**GRM36501**
	2013.09-2018.10	Rear Axle Left & Right	Hatchback FWD A16SHT/B16SHT		Bushing,axle beam	**GRM50266**
1.7 (81 kw)	2011.10-2018.10	Front Axle	Hatchback FWD A17DTC/A17DTE		Protection Boot	**GRM40308**
	2011.10-2018.10	Front Axle Left & Right Lower	Hatchback FWD A17DTC/A17DTE		Knuckle Bushing	**GRM36501**
	2011.10-2018.10	Rear Axle Left & Right	Hatchback FWD A17DTC/A17DTE		Bushing,axle beam	**GRM50266**
1.7 (96 kw)	2011.10-2018.10	Front Axle	Hatchback FWD A17DTF/A17DTS		Protection Boot	**GRM40308**
	2011.10-2018.10	Front Axle Left & Right Lower	Hatchback FWD A17DTF/A17DTS		Knuckle Bushing	**GRM36501**
	2011.10-2018.10	Rear Axle Left & Right	Hatchback FWD A17DTF/A17DTS		Bushing,axle beam	**GRM50266**
2.0 (121 kw)	2011.10-2018.10	Front Axle	Hatchback FWD A20DTH		Protection Boot	**GRM40308**
	2011.10-2018.10	Front Axle Left & Right Lower	Hatchback FWD A20DTH		Knuckle Bushing	**GRM36501**
	2011.10-2018.10	Rear Axle Left & Right	Hatchback FWD A20DTH		Bushing,axle beam	**GRM50266**
2.0 (143 kw)	2012.08-2018.10	Front Axle	Hatchback FWD A20DTR		Protection Boot	**GRM40308**
	2012.08-2018.10	Front Axle Left & Right Lower	Hatchback FWD A20DTR		Knuckle Bushing	**GRM36501**
2.0 (206 kw)	2012.04-2018.10	Front Axle	Hatchback FWD A20NFT/B20NFT		Protection Boot	**GRM40308**
	2012.04-2018.10	Front Axle Left & Right Lower	Hatchback FWD A20NFT/B20NFT		Knuckle Bushing	**GRM36501**
	2012.04-2018.10	Rear Axle Left & Right	Hatchback FWD A20NFT/B20NFT		Bushing,axle beam	**GRM50266**
Astra Sport Hatch						
1.3 (66 kw)	2005.04-2006.09	Front Axle	Hatchback FWD Z13DTH		Protection Boot	**GRM40279**
1.4 (66 kw)	2005.03-2011.09	Front Axle	Hatchback FWD Z14XEP		Protection Boot	**GRM40279**
	2005.03-2011.09	Front Axle Left & Right	Hatchback FWD Z14XEP	519447 and 532810 different structure	Bushing,axle beam	**GRM19447**
	2005.03-2011.09	Front Axle Left & Right	Hatchback FWD Z14XEP	532810 and 519447 different structure	Bushing,axle beam	**GRM32810**
1.6 (77 kw)	2005.02-2006.09	Front Axle	Hatchback FWD Z16XEP		Protection Boot	**GRM40279**
	2005.02-2006.09	Front Axle Left & Right	Hatchback FWD Z16XEP	519447 and 532810 different structure	Bushing,axle beam	**GRM19447**
	2005.02-2006.09	Front Axle Left & Right	Hatchback FWD Z16XEP	532810 and 519447 different structure	Bushing,axle beam	**GRM32810**
	2005.02-2006.09	Rear Axle Left & Right	Hatchback FWD Z16XEP		Bushing,axle beam	**GRM16351**

	YEAR	FITTING POSITION	BODY STYLE & DRIVE TYPE & ENGINE	REMARKS	PRODUCT	G-AP Ref.
VAUXHALL **Astra Sport Hatch**						
1.6 (85 kw)	2006.12-2011.12	Front Axle	Hatchback FWD A16XER/Z16XER		Protection Boot	**GRM40279**
	2006.12-2011.12	Front Axle Left & Right	Hatchback FWD A16XER/Z16XER	519447 and 532810 different structure	Bushing,axle beam	**GRM19447**
	2006.12-2011.12	Front Axle Left & Right	Hatchback FWD A16XER/Z16XER	532810 and 519447 different structure	Bushing,axle beam	**GRM32810**
1.6 (132 kw)	2006.10-2011.09	Front Axle	Hatchback FWD A16LET/Z16LET		Protection Boot	**GRM40279**
1.7 (74 kw)	2005.02-2011.09	Front Axle	Hatchback FWD Z17DTH		Protection Boot	**GRM40279**
	2005.02-2011.09	Front Axle Left & Right	Hatchback FWD Z17DTH	519447 and 532810 different structure	Bushing,axle beam	**GRM19447**
	2005.02-2011.09	Front Axle Left & Right	Hatchback FWD Z17DTH	532810 and 519447 different structure	Bushing,axle beam	**GRM32810**
	2005.02-2011.09	Rear Axle Left & Right	Hatchback FWD Z17DTH		Bushing,axle beam	**GRM16351**
1.8 (92 kw)	2005.02-2009.11	Front Axle	Hatchback FWD Z18XE		Protection Boot	**GRM40279**
	2005.02-2009.11	Front Axle Left & Right	Hatchback FWD Z18XE	519447 and 532810 different structure	Bushing,axle beam	**GRM19447**
	2005.02-2009.11	Front Axle Left & Right	Hatchback FWD Z18XE	532810 and 519447 different structure	Bushing,axle beam	**GRM32810**
	2005.02-2009.11	Rear Axle Left & Right	Hatchback FWD Z18XE		Bushing,axle beam	**GRM16351**
1.8 (103 kw)	2006.04-2011.09	Front Axle	Hatchback FWD A18XER/Z18XER		Protection Boot	**GRM40279**
1.9 (74 kw)	2005.08-2011.09	Front Axle	Hatchback FWD Z19DTL		Protection Boot	**GRM40279**
	2005.08-2011.09	Front Axle Left & Right	Hatchback FWD Z19DTL	519447 and 532810 different structure	Bushing,axle beam	**GRM19447**
	2005.08-2011.09	Front Axle Left & Right	Hatchback FWD Z19DTL	532810 and 519447 different structure	Bushing,axle beam	**GRM32810**
	2005.08-2011.09	Rear Axle Left & Right	Hatchback FWD Z19DTL		Bushing,axle beam	**GRM16351**
1.9 (88 kw)	2005.02-2011.09	Front Axle	Hatchback FWD Z19DT		Protection Boot	**GRM40279**
	2005.02-2011.09	Front Axle Left & Right	Hatchback FWD Z19DT	519447 and 532810 different structure	Bushing,axle beam	**GRM19447**
	2005.02-2011.09	Front Axle Left & Right	Hatchback FWD Z19DT	532810 and 519447 different structure	Bushing,axle beam	**GRM32810**
1.9 (110 kw)	2005.02-2009.05	Front Axle	Hatchback FWD Z19DTH		Protection Boot	**GRM40279**
	2005.02-2009.05	Front Axle Left & Right	Hatchback FWD Z19DTH	519447 and 532810 different structure	Bushing,axle beam	**GRM19447**
	2005.02-2009.05	Front Axle Left & Right	Hatchback FWD Z19DTH	532810 and 519447 different structure	Bushing,axle beam	**GRM32810**
	2005.02-2009.05	Rear Axle Left & Right	Hatchback FWD Z19DTH		Bushing,axle beam	**GRM16351**
2.0 (125 kw)	2005.02-2009.05	Front Axle	Hatchback FWD Z20LEL		Protection Boot	**GRM40279**
	2005.02-2009.05	Front Axle Left & Right	Hatchback FWD Z20LEL	519447 and 532810 different structure	Bushing,axle beam	**GRM19447**
	2005.02-2009.05	Front Axle Left & Right	Hatchback FWD Z20LEL	532810 and 519447 different structure	Bushing,axle beam	**GRM32810**
	2005.02-2009.05	Rear Axle Left & Right	Hatchback FWD Z20LEL		Bushing,axle beam	**GRM16351**
2.0 (176 kw)	2009.02-2011.09	Front Axle	Hatchback FWD Z20LEH		Protection Boot	**GRM40279**
	2009.02-2011.09	Front Axle Left & Right	Hatchback FWD Z20LEH	519447 and 532810 different structure	Bushing,axle beam	**GRM19447**
	2009.02-2011.09	Front Axle Left & Right	Hatchback FWD Z20LEH	532810 and 519447 different structure	Bushing,axle beam	**GRM32810**
Astra Van						
1.3 (66 kw)	2005.08-2011.10	Front Axle	Combi Van FWD Z13DTH		Protection Boot	**GRM40279**
	2005.08-2011.10	Front Axle Left & Right	Combi Van FWD Z13DTH	519447 and 532810 different structure	Bushing,axle beam	**GRM19447**
	2005.08-2011.10	Front Axle Left & Right	Combi Van FWD Z13DTH	532810 and 519447 different structure	Bushing,axle beam	**GRM32810**
1.4 (44 kw)	1991.09-1995.08	Rear Axle Left & Right	Estate Van FWD C14NZ		Bushing,axle beam	**GRM10936**
1.4 (66 kw)	2000.09-2005.05	Front Axle Left & Right	Estate Van FWD Z14XE	519447 and 532810 different structure	Bushing,axle beam	**GRM19447**
	2000.09-2005.05	Front Axle Left & Right	Estate Van FWD Z14XE	532810 and 519447 different structure	Bushing,axle beam	**GRM32810**
	2000.09-2005.05	Rear Axle Left & Right	Estate Van FWD Z14XE		Bushing,axle beam	**GRM12824**
	2005.03-2011.10	Front Axle	Combi Van FWD Z14XEP		Protection Boot	**GRM40279**
	2005.03-2011.10	Front Axle Left & Right	Combi Van FWD Z14XEP	519447 and 532810 different structure	Bushing,axle beam	**GRM19447**
	2005.03-2011.10	Front Axle Left & Right	Combi Van FWD Z14XEP	532810 and 519447 different structure	Bushing,axle beam	**GRM32810**
1.6 (52 kw)	1994.09-1996.08	Rear Axle Left & Right	Estate Van FWD X16SZ		Bushing,axle beam	**GRM10936**
1.6 (55 kw)	1991.10-1998.08	Rear Axle Left & Right	Estate Van FWD C16NZ		Bushing,axle beam	**GRM10936**
	1998.02-2000.12	Front Axle Left & Right	Estate Van FWD X16SZR	519447 and 532810 different structure	Bushing,axle beam	**GRM19447**
	1998.02-2000.12	Front Axle Left & Right	Estate Van FWD X16SZR	532810 and 519447 different structure	Bushing,axle beam	**GRM32810**
	1998.02-2000.12	Rear Axle Left & Right	Estate Van FWD X16SZR		Bushing,axle beam	**GRM12824**
	1998.09-2000.08	Front Axle Left & Right	Estate Van FWD X16SZR	519447 and 532810 different structure	Bushing,axle beam	**GRM19447**
	1998.09-2000.08	Front Axle Left & Right	Estate Van FWD X16SZR	532810 and 519447 different structure	Bushing,axle beam	**GRM32810**
	1998.09-2000.08	Rear Axle Left & Right	Estate Van FWD X16SZR		Bushing,axle beam	**GRM12824**
1.6 (62 kw)	2000.09-2004.10	Front Axle Left & Right	Estate Van FWD Z16SE	519447 and 532810 different structure	Bushing,axle beam	**GRM19447**
	2000.09-2004.10	Front Axle Left & Right	Estate Van FWD Z16SE	532810 and 519447 different structure	Bushing,axle beam	**GRM32810**
	2000.09-2004.10	Rear Axle Left & Right	Estate Van FWD Z16SE		Bushing,axle beam	**GRM12824**
	2001.04-2005.05	Front Axle Left & Right	Estate Van FWD Z16SE	519447 and 532810 different structure	Bushing,axle beam	**GRM19447**
	2001.04-2005.05	Front Axle Left & Right	Estate Van FWD Z16SE	532810 and 519447 different structure	Bushing,axle beam	**GRM32810**
	2001.04-2005.05	Rear Axle Left & Right	Estate Van FWD Z16SE		Bushing,axle beam	**GRM12824**
1.6 (76 kw)	2005.03-2011.10	Front Axle	Combi Van FWD Z16XE1/Z16XEP		Protection Boot	**GRM40279**
	2005.03-2011.10	Front Axle Left & Right	Combi Van FWD Z16XE1/Z16XEP	519447 and 532810 different structure	Bushing,axle beam	**GRM19447**
	2005.03-2011.10	Front Axle Left & Right	Combi Van FWD Z16XE1/Z16XEP	532810 and 519447 different structure	Bushing,axle beam	**GRM32810**
	2005.03-2011.10	Rear Axle Left & Right	Combi Van FWD Z16XE1/Z16XEP		Bushing,axle beam	**GRM16351**
1.6 (77 kw)	2004.10-2005.12	Front Axle	Estate Van FWD Z16XEP		Protection Boot	**GRM40279**
	2004.10-2005.12	Front Axle Left & Right	Estate Van FWD Z16XEP	519447 and 532810 different structure	Bushing,axle beam	**GRM19447**
	2004.10-2005.12	Front Axle Left & Right	Estate Van FWD Z16XEP	532810 and 519447 different structure	Bushing,axle beam	**GRM32810**

	YEAR	FITTING POSITION	BODY STYLE & DRIVE TYPE & ENGINE	REMARKS	PRODUCT	G-AP Ref.
VAUXHALL **Astra Van**						
1.7 (50 kw)	1994.09-1998.08	Rear Axle Left & Right	Estate Van FWD X17DTL		Bushing,axle beam	**GRM10936**
	1998.09-2000.08	Front Axle Left & Right	Estate Van FWD X17DTL	519447 and 532810 different structure	Bushing,axle beam	**GRM19447**
	1998.09-2000.08	Front Axle Left & Right	Estate Van FWD X17DTL	532810 and 519447 different structure	Bushing,axle beam	**GRM32810**
	1998.09-2000.08	Rear Axle Left & Right	Estate Van FWD X17DTL		Bushing,axle beam	**GRM12824**
1.7 (55 kw)	2000.06-2005.05	Front Axle Left & Right	Estate Van FWD Y17DT	519447 and 532810 different structure	Bushing,axle beam	**GRM19447**
	2000.06-2005.05	Front Axle Left & Right	Estate Van FWD Y17DT	532810 and 519447 different structure	Bushing,axle beam	**GRM32810**
	2000.06-2005.05	Rear Axle Left & Right	Estate Van FWD Y17DT		Bushing,axle beam	**GRM12824**
1.7 (59 kw)	2003.07-2005.02	Front Axle	Estate Van FWD Z17DTL		Protection Boot	**GRM40279**
	2003.07-2005.02	Front Axle Left & Right	Estate Van FWD Z17DTL	519447 and 532810 different structure	Bushing,axle beam	**GRM19447**
	2003.07-2005.02	Front Axle Left & Right	Estate Van FWD Z17DTL	532810 and 519447 different structure	Bushing,axle beam	**GRM32810**
	2003.07-2005.02	Rear Axle Left & Right	Estate Van FWD Z17DTL		Bushing,axle beam	**GRM16351**
	2005.03-2006.07	Front Axle Left & Right	Combi Van FWD Z17DTL	519447 and 532810 different structure	Bushing,axle beam	**GRM19447**
	2005.03-2006.07	Front Axle Left & Right	Combi Van FWD Z17DTL	532810 and 519447 different structure	Bushing,axle beam	**GRM32810**
	2005.03-2006.07	Rear Axle Left & Right	Combi Van FWD Z17DTL		Bushing,axle beam	**GRM12824**
1.7 (60 kw)	1995.09-1996.08	Rear Axle Left & Right	Estate Van FWD 17TD		Bushing,axle beam	**GRM10936**
1.7 (74 kw)	2005.03-2011.10	Front Axle	Combi Van FWD Z17DTH		Protection Boot	**GRM40279**
1.7 (81 kw)	2011.06-2013.12	Front Axle	Combi Van FWD A17DTJ/Z17DTJ		Protection Boot	**GRM40279**
	2011.06-2013.12	Front Axle	Combi Van FWD A17DTJ/Z17DTJ		Protection Boot	**GRM40308**
	2011.06-2013.12	Front Axle Left & Right	Combi Van FWD A17DTJ/Z17DTJ	519447 and 532810 different structure	Bushing,axle beam	**GRM19447**
	2011.06-2013.12	Front Axle Left & Right	Combi Van FWD A17DTJ/Z17DTJ	532810 and 519447 different structure	Bushing,axle beam	**GRM32810**
1.7 (92 kw)	2011.06-2013.12	Front Axle	Combi Van FWD A17DTR/Z17DTR		Protection Boot	**GRM40279**
	2011.06-2013.12	Front Axle Left & Right	Combi Van FWD A17DTR/Z17DTR	519447 and 532810 different structure	Bushing,axle beam	**GRM19447**
	2011.06-2013.12	Front Axle Left & Right	Combi Van FWD A17DTR/Z17DTR	532810 and 519447 different structure	Bushing,axle beam	**GRM32810**
	2011.06-2013.12	Rear Axle Left & Right	Combi Van FWD A17DTR/Z17DTR		Bushing,axle beam	**GRM16351**
1.9 (88 kw)	2005.03-2011.11	Front Axle	Combi Van FWD Z19DT		Protection Boot	**GRM40279**
	2005.03-2011.11	Front Axle Left & Right	Combi Van FWD Z19DT	519447 and 532810 different structure	Bushing,axle beam	**GRM19447**
	2005.03-2011.11	Front Axle Left & Right	Combi Van FWD Z19DT	532810 and 519447 different structure	Bushing,axle beam	**GRM32810**
1.9 (110 kw)	2005.03-2011.11	Front Axle	Combi Van FWD Z19DTH		Protection Boot	**GRM40279**
	2005.03-2011.11	Front Axle Left & Right	Combi Van FWD Z19DTH	519447 and 532810 different structure	Bushing,axle beam	**GRM19447**
	2005.03-2011.11	Front Axle Left & Right	Combi Van FWD Z19DTH	532810 and 519447 different structure	Bushing,axle beam	**GRM32810**
2.0 (60 kw)	1998.09-2005.05	Front Axle Left & Right	Estate Van FWD X20DTL/Y20DTL	519447 and 532810 different structure	Bushing,axle beam	**GRM19447**
	1998.09-2005.05	Front Axle Left & Right	Estate Van FWD X20DTL/Y20DTL	532810 and 519447 different structure	Bushing,axle beam	**GRM32810**
	1998.09-2005.05	Rear Axle Left & Right	Estate Van FWD X20DTL/Y20DTL		Bushing,axle beam	**GRM12824**
2.0 (74 kw)	2000.09-2005.05	Front Axle Left & Right	Estate Van FWD Y20DTH	519447 and 532810 different structure	Bushing,axle beam	**GRM19447**
	2000.09-2005.05	Front Axle Left & Right	Estate Van FWD Y20DTH	532810 and 519447 different structure	Bushing,axle beam	**GRM32810**
	2000.09-2005.05	Rear Axle Left & Right	Estate Van FWD Y20DTH		Bushing,axle beam	**GRM12824**
Brava						
2.3 (72 kw)	1990.07-1996.09	Rear Axle Left & Right	Pickup 4WD 4ZD1		Bushing,leaf spring	**GRM13266**
	1990.07-1996.09	Rear Axle Left & Right	Pickup RWD 4ZD1		Bushing,leaf spring	**GRM13266**
2.5 (56 kw)	1994.07-2002.12	Rear Axle Left & Right	Pickup 4WD 4JA1-T		Bushing,leaf spring	**GRM13266**
	1994.07-2002.12	Rear Axle Left & Right	Pickup RWD 4JA1-T		Bushing,leaf spring	**GRM13266**
2.5 (74 kw)	2001.08-2002.06	Rear Axle Left & Right	Pickup 4WD 4JA1T		Bushing,leaf spring	**GRM13266**
	2001.08-2002.06	Rear Axle Left & Right	Pickup RWD 4JA1T		Bushing,leaf spring	**GRM13266**
Calibra						
2.0 (85 kw)	1990.04-1996.12	Rear Axle Upper	Coupe FWD C20NE		Rubber buffer,suspension	**GRM33773**
2.0 (100 kw)	1994.02-1997.07	Rear Axle Upper	Coupe 4WD X20XEV		Rubber buffer,suspension	**GRM33773**
	1994.09-1998.05	Rear Axle Upper	Coupe FWD X20XEV		Rubber buffer,suspension	**GRM33773**
2.0 (150 kw)	1991.08-1996.02	Rear Axle Upper	Coupe 4WD C20LET		Rubber buffer,suspension	**GRM33773**
2.5 (125 kw)	1993.09-1998.05	Rear Axle Upper	Coupe FWD C25XE/X25XE		Rubber buffer,suspension	**GRM33773**
Cascada						
1.4 (103 kw)	2013.02-	Front Axle	Cabriolet FWD A14NET/B14NET		Protection Boot	**GRM40308**
	2013.02-	Front Axle Left & Right Lower	Cabriolet FWD A14NET/B14NET		Knuckle Bushing	**GRM36501**
1.6 (100 kw)	2013.11-	Front Axle Left & Right Lower	Cabriolet FWD D16SHJ		Knuckle Bushing	**GRM36501**
1.6 (125 kw)	2013.04-	Front Axle	Cabriolet FWD A16XHT/B16SHL		Protection Boot	**GRM40308**
	2013.04-	Front Axle Left & Right Lower	Cabriolet FWD A16XHT/B16SHL		Knuckle Bushing	**GRM36501**
1.6 (147 kw)	2013.11-	Front Axle	Cabriolet FWD A16SHT/B16SHT		Protection Boot	**GRM40308**
	2013.11-	Front Axle Left & Right Lower	Cabriolet FWD A16SHT/B16SHT		Knuckle Bushing	**GRM36501**
2.0 (121 kw)	2013.04-	Front Axle	Cabriolet FWD A20DTH		Protection Boot	**GRM40308**
	2013.04-	Front Axle Left & Right Lower	Cabriolet FWD A20DTH		Knuckle Bushing	**GRM36501**
2.0 (125 kw)	2015.07-	Front Axle	Cabriolet FWD B20DTH		Protection Boot	**GRM40308**
	2015.07-	Front Axle Left & Right Lower	Cabriolet FWD B20DTH		Knuckle Bushing	**GRM36501**
2.0 (143 kw)	2013.02-	Front Axle	Cabriolet FWD A20DTR		Protection Boot	**GRM40308**
	2013.02-	Front Axle Left & Right Lower	Cabriolet FWD A20DTR		Knuckle Bushing	**GRM36501**

	YEAR	FITTING POSITION	BODY STYLE & DRIVE TYPE & ENGINE	REMARKS	PRODUCT	G-AP Ref.
VAUXHALL **Cavalier**						
1.4 (55 kw)	1988.09-1995.11	Rear Axle Left & Right	Hatchback FWD 14NV		Bushing,axle beam	GRM10873
	1988.09-1995.11	Rear Axle Left & Right	Saloon FWD 14NV		Bushing,axle beam	GRM10873
	1988.09-1995.11	Rear Axle Left & Right	Hatchback FWD 14NV		Bushing,axle beam	GRM10936
	1988.09-1995.11	Rear Axle Left & Right	Saloon FWD 14NV		Bushing,axle beam	GRM10936
1.6 (52 kw)	1992.09-1995.08	Rear Axle Upper	Hatchback FWD X16SZ		Rubber buffer,suspension	GRM33773
	1992.09-1995.08	Rear Axle Upper	Saloon FWD X16SZ		Rubber buffer,suspension	GRM33773
	1992.09-1995.08	Rear Axle Left & Right	Hatchback FWD X16SZ		Bushing,axle beam	GRM10873
	1992.09-1995.08	Rear Axle Left & Right	Saloon FWD X16SZ		Bushing,axle beam	GRM10873
	1992.09-1995.08	Rear Axle Left & Right	Hatchback FWD X16SZ		Bushing,axle beam	GRM10936
	1992.09-1995.08	Rear Axle Left & Right	Saloon FWD X16SZ		Bushing,axle beam	GRM10936
1.7 (44 kw)	1992.09-1995.08	Rear Axle Upper	Hatchback FWD 17DR		Rubber buffer,suspension	GRM33773
	1992.09-1995.08	Rear Axle Upper	Saloon FWD 17DR		Rubber buffer,suspension	GRM33773
	1992.09-1995.08	Rear Axle Left & Right	Hatchback FWD 17DR		Bushing,axle beam	GRM10873
	1992.09-1995.08	Rear Axle Left & Right	Saloon FWD 17DR		Bushing,axle beam	GRM10873
	1992.09-1995.08	Rear Axle Left & Right	Hatchback FWD 17DR		Bushing,axle beam	GRM10936
	1992.09-1995.08	Rear Axle Left & Right	Saloon FWD 17DR		Bushing,axle beam	GRM10936
1.7 (60 kw)	1988.09-1995.08	Rear Axle Upper	Hatchback FWD 17TD		Rubber buffer,suspension	GRM33773
	1988.09-1995.08	Rear Axle Left & Right	Hatchback FWD 17TD		Bushing,axle beam	GRM10873
	1988.09-1995.08	Rear Axle Left & Right	Hatchback FWD 17TD		Bushing,axle beam	GRM10936
	1992.09-1995.11	Rear Axle Upper	Saloon FWD 17TD		Rubber buffer,suspension	GRM33773
	1992.09-1995.11	Rear Axle Left & Right	Saloon FWD 17TD		Bushing,axle beam	GRM10873
	1992.09-1995.11	Rear Axle Left & Right	Saloon FWD 17TD		Bushing,axle beam	GRM10936
1.8 (66 kw)	1988.09-1995.08	Rear Axle Upper	Saloon FWD 18 SV, C 18 NZ		Rubber buffer,suspension	GRM33773
	1988.09-1995.08	Rear Axle Left & Right	Saloon FWD 18 SV, C 18 NZ		Bushing,axle beam	GRM10873
	1988.09-1995.08	Rear Axle Left & Right	Saloon FWD 18 SV, C 18 NZ		Bushing,axle beam	GRM10936
	1990.03-1995.11	Rear Axle Upper	Hatchback FWD 18 SV, C 18 NZ		Rubber buffer,suspension	GRM33773
	1990.03-1995.11	Rear Axle Upper	Saloon FWD 18 SV, C 18 NZ		Rubber buffer,suspension	GRM33773
	1990.03-1995.11	Rear Axle Left & Right	Hatchback FWD 18 SV, C 18 NZ		Bushing,axle beam	GRM10873
	1990.03-1995.11	Rear Axle Left & Right	Saloon FWD 18 SV, C 18 NZ		Bushing,axle beam	GRM10873
	1990.03-1995.11	Rear Axle Left & Right	Hatchback FWD 18 SV, C 18 NZ		Bushing,axle beam	GRM10936
	1990.03-1995.11	Rear Axle Left & Right	Saloon FWD 18 SV, C 18 NZ		Bushing,axle beam	GRM10936
2.0 (85 kw)	1988.09-1995.11	Rear Axle Upper	Saloon FWD 20 NE, C 20 NE		Rubber buffer,suspension	GRM33773
	1988.09-1995.11	Rear Axle Left & Right	Saloon FWD 20 NE, C 20 NE		Bushing,axle beam	GRM10873
	1988.09-1995.11	Rear Axle Left & Right	Saloon FWD 20 NE, C 20 NE		Bushing,axle beam	GRM10936
	1990.09-1995.11	Rear Axle Upper	Hatchback FWD 20 NE, C 20 NE		Rubber buffer,suspension	GRM33773
	1990.09-1995.11	Rear Axle Left & Right	Hatchback FWD 20 NE, C 20 NE		Bushing,axle beam	GRM10873
	1990.09-1995.11	Rear Axle Left & Right	Hatchback FWD 20 NE, C 20 NE		Bushing,axle beam	GRM10936
2.0 (100 kw)	1992.09-1995.08	Rear Axle Upper	Hatchback FWD X20XEV		Rubber buffer,suspension	GRM33773
	1992.09-1995.08	Rear Axle Left & Right	Hatchback FWD X20XEV		Bushing,axle beam	GRM10873
	1992.09-1995.08	Rear Axle Left & Right	Saloon FWD X20XEV		Bushing,axle beam	GRM10873
	1992.09-1995.08	Rear Axle Left & Right	Hatchback FWD X20XEV		Bushing,axle beam	GRM10936
	1992.09-1995.08	Rear Axle Left & Right	Saloon FWD X20XEV		Bushing,axle beam	GRM10936
2.0 (110 kw)	1988.09-1995.11	Rear Axle Upper	Hatchback FWD C20XE		Rubber buffer,suspension	GRM33773
	1988.09-1995.11	Rear Axle Left & Right	Hatchback FWD C20XE		Bushing,axle beam	GRM10873
	1988.09-1995.11	Rear Axle Left & Right	Saloon FWD C20XE		Bushing,axle beam	GRM10873
	1988.09-1995.11	Rear Axle Left & Right	Hatchback FWD C20XE		Bushing,axle beam	GRM10936
	1988.09-1995.11	Rear Axle Left & Right	Saloon FWD C20XE		Bushing,axle beam	GRM10936
Combo						
1.2 (81 kw)	2018.06-	Front Axle	MPV FWD D12XHL(EB2ADT)/F12XHL(EB2ADT)		Protection Boot	GRM40707
	2019.02-	Front Axle	MPV Van FWD D12XHL(EB2ADT)/F12XHL(EB2ADT)		Protection Boot	GRM40707
1.2 (96 kw)	2019.07-	Front Axle	MPV FWD F12XHT(EB2ADTS)		Protection Boot	GRM40707
1.3 (51 kw)	2003.08-2012.12	Rear Axle Left & Right	MPV Van FWD Y13DT/Z13DT		Bushing,axle beam	GRM12824
	2004.09-2006.09	Rear Axle Left & Right	MPV FWD Z13DT		Bushing,axle beam	GRM12824
1.3 (55 kw)	2005.10-2010.09	Rear Axle Left & Right	MPV FWD Z13DTJ		Bushing,axle beam	GRM12824
	2005.10-2011.11	Rear Axle Left & Right	MPV Van FWD Z13DTJ		Bushing,axle beam	GRM12824
1.3 (66 kw)	2011.11-	Front Axle	MPV Van FWD A13FD		Protection Boot	GRM40279
1.4 (66 kw)	2004.10-2010.09	Rear Axle Left & Right	MPV FWD Z14XEP		Bushing,axle beam	GRM12824
	2004.10-2011.11	Rear Axle Left & Right	MPV Van FWD Z14XEP		Bushing,axle beam	GRM12824
1.4 (70 kw)	2011.11-	Front Axle	MPV Van FWD A14FP		Protection Boot	GRM40279
1.5 (56 kw)	2018.06-	Front Axle	MPV Van FWD D15DTL(DV5RE)		Protection Boot	GRM40707
1.5 (75 kw)	2018.06-	Front Axle	MPV FWD D15DT(DV5RCF)/D15DT(DV5RD)		Protection Boot	GRM40707
	2018.06-	Front Axle	MPV Van FWD D15DT(DV5RCF)/D15DT(DV5RD)		Protection Boot	GRM40707
1.5 (96 kw)	2018.06-	Front Axle	MPV FWD D15DTH(DV5RC)		Protection Boot	GRM40707
	2018.06-	Front Axle	MPV Van FWD D15DTH(DV5RC)		Protection Boot	GRM40707

	YEAR	FITTING POSITION	BODY STYLE & DRIVE TYPE & ENGINE	REMARKS	PRODUCT	G-AP Ref.
VAUXHALL						
Combo						
1.5 (96 kw)	2018.06-	Front Axle	MPV Van 4WD D15DTH(DV5RC)		Protection Boot	GRM40707
1.6 (55 kw)	2018.06-	Front Axle	MPV Van FWD B16DTL(DV6FE)		Protection Boot	GRM40707
1.6 (64 kw)	2001.08-2004.10	Rear Axle Left & Right	MPV Van FWD Z16SE		Bushing,axle beam	GRM12824
1.6 (66 kw)	2011.11-	Front Axle	MPV Van FWD A16FDL		Protection Boot	GRM40279
1.6 (69 kw)	2006.06-2012.02	Rear Axle Left & Right	MPV Van FWD Y16YNG/Z16YNG		Bushing,axle beam	GRM12824
1.6 (73 kw)	2018.06-	Front Axle	MPV Van FWD B16DT(DV6FD)		Protection Boot	GRM40707
1.6 (74 kw)	2011.11-	Front Axle	MPV Van FWD A 16 FDH		Protection Boot	GRM40279
1.6 (77 kw)	2011.11-	Front Axle	MPV Van FWD A16FDH		Protection Boot	GRM40279
1.7 (48 kw)	2001.08-2004.10	Rear Axle Left & Right	MPV Van FWD Y17DTL		Bushing,axle beam	GRM12824
1.7 (55 kw)	2001.10-2006.11	Rear Axle Left & Right	MPV Van FWD Y17DT		Bushing,axle beam	GRM12824
2.0 (99 kw)	2011.11-	Front Axle	MPV Van FWD A20FD		Protection Boot	GRM40279
Corsa						
1.0 (40 kw)	1997.06-2000.08	-	Hatchback FWD X10XE		Holder,exhaust system	GRM30191
	1997.06-2000.08	Rear Axle Upper	Hatchback FWD X10XE		Rubber buffer,suspension	GRM33773
	1997.06-2000.08	Rear Axle Left & Right	Hatchback FWD X10XE		Bushing,axle beam	GRM12493
	1997.06-2000.08	Rear Axle Left & Right	Hatchback FWD X10XE		Bushing,axle beam	GRM36842
1.0 (43 kw)	2000.09-2003.10	Rear	Hatchback FWD Z10XE		Engine Mounting Bushing	GRM18915
	2000.09-2003.10	Rear Axle Upper	Hatchback FWD Z10XE		Rubber buffer,suspension	GRM33773
	2000.09-2003.10	Rear Axle Left & Right	Hatchback FWD Z10XE		Bushing,axle beam	GRM12493
1.0 (44 kw)	2003.11-2006.11	Rear	Hatchback FWD Z10XEP		Engine Mounting Bushing	GRM18915
	2003.11-2006.11	Rear Axle Upper	Hatchback FWD Z10XEP		Rubber buffer,suspension	GRM33773
	2003.11-2006.11	Rear Axle Left & Right	Hatchback FWD Z10XEP		Bushing,axle beam	GRM12493
	2006.08-2014.08	Front Axle	Hatchback FWD Z10XEP		Rubber Buffer,shock absorber	GRM37164
	2006.08-2014.08	Rear Axle Left & Right	Hatchback FWD Z10XEP		Bushing,axle beam	GRM35722
1.0 (48 kw)	2010.01-2014.08	Front Axle	Hatchback FWD A10XEP		Protection Boot	GRM40279
	2010.01-2014.08	Front Axle	Hatchback FWD A10XEP		Rubber Buffer,shock absorber	GRM37164
	2010.01-2014.08	Rear Axle Left & Right	Hatchback FWD A10XEP		Bushing,axle beam	GRM35722
1.0 (66 kw)	2014.08-	Front Axle	Hatchback FWD B10XFL/D10XFL/F10XFL		Protection Boot	GRM40279
	2014.08-	Front Axle	Hatchback FWD B10XFL/D10XFL/F10XFL		Rubber Buffer,shock absorber	GRM37164
	2014.08-	Rear Axle Left & Right	Hatchback FWD B10XFL/D10XFL/F10XFL	Engine Code:B 10 XFL	Bushing,axle beam	GRM35722
1.0 (85 kw)	2014.08-	Front Axle	Hatchback FWD B10XFT/D10XFT		Protection Boot	GRM40279
	2014.08-	Front Axle	Hatchback FWD B10XFT/D10XFT		Rubber Buffer,shock absorber	GRM37164
	2014.08-	Rear Axle Left & Right	Hatchback FWD B10XFT/D10XFT	Engine Code:B 10 XFT	Bushing,axle beam	GRM35722
1.2 (33 kw)	1993.04-2000.08	-	Hatchback FWD C12NZ/X12SZ		Holder,exhaust system	GRM30191
	1993.04-2000.08	Rear Axle Upper	Hatchback FWD C12NZ/X12SZ		Rubber buffer,suspension	GRM33773
	1993.04-2000.08	Rear Axle Left & Right	Hatchback FWD C12NZ/X12SZ		Bushing,axle beam	GRM12493
	1993.04-2000.08	Rear Axle Left & Right	Hatchback FWD C12NZ/X12SZ		Bushing,axle beam	GRM36842
1.2 (48 kw)	1998.08-2000.08	-	Hatchback FWD X12XE		Holder,exhaust system	GRM30191
	1998.08-2000.08	Rear Axle Upper	Hatchback FWD X12XE		Rubber buffer,suspension	GRM33773
	1998.08-2000.08	Rear Axle Left & Right	Hatchback FWD X12XE		Bushing,axle beam	GRM12493
	1998.08-2000.08	Rear Axle Left & Right	Hatchback FWD X12XE		Bushing,axle beam	GRM36842
1.2 (51 kw)	2010.06-2014.08	Front Axle	Hatchback FWD A12XEL		Protection Boot	GRM40279
	2010.06-2014.08	Front Axle	Hatchback FWD A12XEL		Rubber Buffer,shock absorber	GRM37164
	2010.06-2014.08	Rear Axle Left & Right	Hatchback FWD A12XEL		Bushing,axle beam	GRM35722
	2014.08-	Front Axle	Hatchback FWD B12XEL		Protection Boot	GRM40279
	2014.08-	Front Axle	Hatchback FWD B12XEL		Rubber Buffer,shock absorber	GRM37164
	2014.08-	Rear Axle Left & Right	Hatchback FWD B12XEL		Bushing,axle beam	GRM35722
1.2 (55 kw)	2000.09-2004.07	Rear	Hatchback FWD Z12XE		Engine Mounting Bushing	GRM18915
	2000.09-2004.07	Rear Axle Upper	Hatchback FWD Z12XE		Rubber buffer,suspension	GRM33773
	2000.09-2004.07	Rear Axle Left & Right	Hatchback FWD Z12XE		Bushing,axle beam	GRM12493
	2001.08-2004.07	Rear	Hatchback FWD Z12XE		Engine Mounting Bushing	GRM18915
	2001.08-2004.07	Rear Axle Left & Right	Hatchback FWD Z12XE		Bushing,axle beam	GRM12493
1.2 (59 kw)	2004.07-2006.11	Rear	Hatchback FWD Z12XEP		Engine Mounting Bushing	GRM18915
	2004.07-2006.11	Rear Axle Left & Right	Hatchback FWD Z12XEP		Bushing,axle beam	GRM12493
	2006.08-2014.08	Front Axle	Hatchback FWD Z12XEP		Rubber Buffer,shock absorber	GRM37164
	2006.08-2014.08	Rear Axle Left & Right	Hatchback FWD Z12XEP		Bushing,axle beam	GRM35722
	2009.09-2014.08	Front Axle	Hatchback FWD Z12XEP		Rubber Buffer,shock absorber	GRM37164
	2009.09-2014.08	Rear Axle Left & Right	Hatchback FWD Z12XEP		Bushing,axle beam	GRM35722
1.2 (63 kw)	2009.12-2014.08	Front Axle	Hatchback FWD A12XER		Protection Boot	GRM40279
	2009.12-2014.08	Front Axle	Hatchback FWD A12XER		Rubber Buffer,shock absorber	GRM37164
	2009.12-2014.08	Rear Axle Left & Right	Hatchback FWD A12XER		Bushing,axle beam	GRM35722
	2011.08-2014.08	Front Axle	Hatchback FWD A12XER		Protection Boot	GRM40279
	2011.08-2014.08	Front Axle	Hatchback FWD A12XER		Rubber Buffer,shock absorber	GRM37164
	2011.08-2014.08	Rear Axle Left & Right	Hatchback FWD A12XER		Bushing,axle beam	GRM35722

	YEAR	FITTING POSITION	BODY STYLE & DRIVE TYPE & ENGINE	REMARKS	PRODUCT	G-AP Ref.
VAUXHALL **Corsa**						
1.3 (51 kw)	2003.10-2007.04	Rear Axle Upper	Hatchback FWD Y13DT/Z13DT		Rubber buffer,suspension	**GRM33773**
	2003.10-2007.04	Rear Axle Left & Right	Hatchback FWD Y13DT/Z13DT		Bushing,axle beam	**GRM12493**
	2003.10-2007.04	Rear Axle Left & Right	Hatchback FWD Y13DT/Z13DT		Bushing,axle beam	**GRM12824**
1.3 (55 kw)	2006.08-2014.08	Front Axle	Hatchback FWD A13DTC/Z13DTJ		Rubber Buffer,shock absorber	**GRM37164**
	2006.08-2014.08	Rear Axle Left & Right	Hatchback FWD A13DTC/Z13DTJ		Bushing,axle beam	**GRM35722**
	2014.08-	Front Axle	Hatchback FWD B13DTC/B13DTN		Protection Boot	**GRM40279**
	2014.08-	Front Axle	Hatchback FWD B13DTC/B13DTN		Rubber Buffer,shock absorber	**GRM37164**
	2014.08-	Rear Axle Left & Right	Hatchback FWD B13DTC/B13DTN	Engine Code:B 13 DTC	Bushing,axle beam	**GRM35722**
1.3 (66 kw)	2006.08-2014.08	Front Axle	Hatchback FWD Z13DTH		Rubber Buffer,shock absorber	**GRM37164**
	2006.08-2014.08	Rear Axle Left & Right	Hatchback FWD Z13DTH		Bushing,axle beam	**GRM35722**
1.3 (70 kw)	2010.07-2014.08	Front Axle	Hatchback FWD A13DTE/A13DTR/Z13DTE		Protection Boot	**GRM40279**
	2010.07-2014.08	Front Axle	Hatchback FWD A13DTE/A13DTR/Z13DTE		Rubber Buffer,shock absorber	**GRM37164**
	2010.07-2014.08	Rear Axle Left & Right	Hatchback FWD A13DTE/A13DTR/Z13DTE		Bushing,axle beam	**GRM35722**
	2014.08-	Front Axle	Hatchback FWD B13DTE/B13DTR		Protection Boot	**GRM40279**
	2014.08-	Front Axle	Hatchback FWD B13DTE/B13DTR		Rubber Buffer,shock absorber	**GRM37164**
	2014.08-	Rear Axle Left & Right	Hatchback FWD B13DTE/B13DTR	Engine Code:B 13 DTE	Bushing,axle beam	**GRM35722**
1.4 (44 kw)	1993.04-2000.08	-	Hatchback FWD C14NZ/X14SZ		Holder,exhaust system	**GRM30191**
	1993.04-2000.08	Rear Axle Upper	Hatchback FWD C14NZ/X14SZ		Rubber buffer,suspension	**GRM33773**
	1993.04-2000.08	Rear Axle Left & Right	Hatchback FWD C14NZ/X14SZ		Bushing,axle beam	**GRM12493**
	1993.04-2000.08	Rear Axle Left & Right	Hatchback FWD C14NZ/X14SZ		Bushing,axle beam	**GRM36842**
1.4 (60 kw)	1993.04-1996.12	-	Hatchback FWD C14SE		Holder,exhaust system	**GRM30191**
	1993.04-1996.12	Rear Axle Upper	Hatchback FWD C14SE		Rubber buffer,suspension	**GRM33773**
	1993.04-1996.12	Rear Axle Left & Right	Hatchback FWD C14SE		Bushing,axle beam	**GRM12493**
	1993.04-1996.12	Rear Axle Left & Right	Hatchback FWD C14SE		Bushing,axle beam	**GRM36842**
1.4 (66 kw)	1994.08-2000.08	-	Hatchback FWD X14XE		Holder,exhaust system	**GRM30191**
	1994.08-2000.08	Rear Axle Upper	Hatchback FWD X14XE		Rubber buffer,suspension	**GRM33773**
	1994.08-2000.08	Rear Axle Left & Right	Hatchback FWD X14XE		Bushing,axle beam	**GRM12493**
	1994.08-2000.08	Rear Axle Left & Right	Hatchback FWD X14XE		Bushing,axle beam	**GRM36842**
	2000.09-2006.10	Rear	Hatchback FWD Z14XE		Engine Mounting Bushing	**GRM18915**
	2000.09-2006.10	Rear Axle Upper	Hatchback FWD Z14XE		Rubber buffer,suspension	**GRM33773**
	2000.09-2006.10	Rear Axle Left & Right	Hatchback FWD Z14XE		Bushing,axle beam	**GRM12493**
	2003.11-2006.11	Rear	Hatchback FWD Z14XEP		Engine Mounting Bushing	**GRM18915**
	2003.11-2006.11	Rear Axle Left & Right	Hatchback FWD Z14XEP		Bushing,axle beam	**GRM12493**
	2006.07-2014.08	Front Axle	Hatchback FWD Z14XEP		Rubber Buffer,shock absorber	**GRM37164**
	2006.07-2014.08	Rear Axle Left & Right	Hatchback FWD Z14XEP		Bushing,axle beam	**GRM35722**
	2006.08-2014.08	Front Axle	Hatchback FWD Z14XEP		Protection Boot	**GRM40279**
	2006.08-2014.08	Front Axle	Hatchback FWD Z14XEP		Rubber Buffer,shock absorber	**GRM37164**
	2006.08-2014.08	Rear Axle Left & Right	Hatchback FWD Z14XEP		Bushing,axle beam	**GRM35722**
	2014.08-	Front Axle	Hatchback FWD B14XEL/D14XEL		Protection Boot	**GRM40279**
	2014.08-	Front Axle	Hatchback FWD B14XEL/D14XEL		Rubber Buffer,shock absorber	**GRM37164**
	2014.08-	Rear Axle Left & Right	Hatchback FWD B14XEL/D14XEL	Engine Code:B 14 XEL	Bushing,axle beam	**GRM35722**
1.4 (74 kw)	2010.01-2014.08	Front Axle	Hatchback FWD A14XER		Protection Boot	**GRM40279**
	2010.01-2014.08	Front Axle	Hatchback FWD A14XER		Rubber Buffer,shock absorber	**GRM37164**
	2010.01-2014.08	Rear Axle Left & Right	Hatchback FWD A14XER		Bushing,axle beam	**GRM35722**
	2014.08-	Front Axle	Hatchback FWD B14NEJ/D14NEJ		Protection Boot	**GRM40279**
	2014.08-	Front Axle	Hatchback FWD B14NEJ/D14NEJ		Rubber Buffer,shock absorber	**GRM37164**
	2014.08-	Rear Axle Left & Right	Hatchback FWD B14NEJ/D14NEJ	Engine Code:B 14 NEJ	Bushing,axle beam	**GRM35722**
1.4 (88 kw)	2012.08-2014.08	Front Axle	Hatchback FWD A14NEL		Protection Boot	**GRM40279**
	2012.08-2014.08	Front Axle	Hatchback FWD A14NEL		Rubber Buffer,shock absorber	**GRM37164**
	2012.08-2014.08	Rear Axle Left & Right	Hatchback FWD A14NEL		Bushing,axle beam	**GRM35722**
1.4 (110 kw)	2015.07-	Front Axle	Hatchback FWD B14NEH		Protection Boot	**GRM40279**
1.5 (37 kw)	1993.03-1997.09	-	Hatchback FWD 15D		Holder,exhaust system	**GRM30191**
	1993.03-1997.09	Rear Axle Upper	Hatchback FWD 15D		Rubber buffer,suspension	**GRM33773**
	1993.03-1997.09	Rear Axle Left & Right	Hatchback FWD 15D		Bushing,axle beam	**GRM12493**
	1993.03-1997.09	Rear Axle Left & Right	Hatchback FWD 15D		Bushing,axle beam	**GRM36842**
1.5 (49 kw)	1993.03-2000.08	-	Hatchback FWD 15TD/X15TD		Holder,exhaust system	**GRM30191**
	1993.03-2000.08	Rear Axle Upper	Hatchback FWD 15TD/X15TD		Rubber buffer,suspension	**GRM33773**
	1993.03-2000.08	Rear Axle Left & Right	Hatchback FWD 15TD/X15TD		Bushing,axle beam	**GRM12493**
	1993.03-2000.08	Rear Axle Left & Right	Hatchback FWD 15TD/X15TD		Bushing,axle beam	**GRM36842**
1.6 (78 kw)	1993.04-2000.09	-	Hatchback FWD X16XE		Holder,exhaust system	**GRM30191**
	1993.04-2000.09	Rear Axle Upper	Hatchback FWD X16XE		Rubber buffer,suspension	**GRM33773**
	1993.04-2000.09	Rear Axle Left & Right	Hatchback FWD X16XE		Bushing,axle beam	**GRM12493**
	1993.04-2000.09	Rear Axle Left & Right	Hatchback FWD X16XE		Bushing,axle beam	**GRM36842**

	YEAR	FITTING POSITION	BODY STYLE & DRIVE TYPE & ENGINE	REMARKS	PRODUCT	G-AP Ref.
VAUXHALL						
Corsa						
1.6 (80 kw)	1993.03-2000.09	-	Hatchback FWD C16XE		Holder,exhaust system	GRM30191
	1993.03-2000.09	Rear Axle Upper	Hatchback FWD C16XE		Rubber buffer,suspension	GRM33773
	1993.03-2000.09	Rear Axle Left & Right	Hatchback FWD C16XE		Bushing,axle beam	GRM12493
	1993.03-2000.09	Rear Axle Left & Right	Hatchback FWD C16XE		Bushing,axle beam	GRM36842
1.6 (110 kw)	2007.05-2014.08	Front Axle	Hatchback FWD A16LEL/Z16LEL		Rubber Buffer,shock absorber	GRM37164
	2007.05-2014.08	Rear Axle Left & Right	Hatchback FWD A16LEL/Z16LEL	Engine Code:Z 16 LEL	Bushing,axle beam	GRM35722
1.6 (141 kw)	2006.11-2014.12	Front Axle	Hatchback FWD A16LER/B16LER/Z16LER		Rubber Buffer,shock absorber	GRM37164
	2006.11-2014.12	Rear Axle Left & Right	Hatchback FWD A16LER/B16LER/Z16LER	Engine Code:Z 16 LER	Bushing,axle beam	GRM35722
1.6 (150 kw)	2011.06-2011.12	Front Axle	Hatchback FWD A16LES		Protection Boot	GRM40279
	2011.06-2011.12	Front Axle	Hatchback FWD A16LES		Rubber Buffer,shock absorber	GRM37164
	2011.06-2011.12	Rear Axle Left & Right	Hatchback FWD A16LES		Bushing,axle beam	GRM35722
1.6 (151 kw)	2015.04-	Front Axle	Hatchback FWD B16LES		Protection Boot	GRM40279
	2015.04-	Front Axle	Hatchback FWD B16LES		Rubber Buffer,shock absorber	GRM37164
1.6 (154 kw)	2011.06-2014.08	Front Axle	Hatchback FWD A16LES		Rubber Buffer,shock absorber	GRM37164
	2011.06-2014.08	Rear Axle Left & Right	Hatchback FWD A16LES		Bushing,axle beam	GRM35722
1.7 (44 kw)	1996.05-2000.08	-	Hatchback FWD X17D		Holder,exhaust system	GRM30191
	1996.05-2000.08	Rear Axle Upper	Hatchback FWD X17D		Rubber buffer,suspension	GRM33773
	1996.05-2000.08	Rear Axle Left & Right	Hatchback FWD X17D		Bushing,axle beam	GRM12493
	1996.05-2000.08	Rear Axle Left & Right	Hatchback FWD X17D		Bushing,axle beam	GRM36842
1.7 (48 kw)	2000.09-2003.10	Rear	Hatchback FWD Y17DTL		Engine Mounting Bushing	GRM18915
	2000.09-2003.10	Rear Axle Upper	Hatchback FWD Y17DTL		Rubber buffer,suspension	GRM33773
	2000.09-2003.10	Rear Axle Left & Right	Hatchback FWD Y17DTL		Bushing,axle beam	GRM12493
1.7 (55 kw)	2000.09-2003.10	Rear	Hatchback FWD Y17DT		Engine Mounting Bushing	GRM18915
	2000.09-2003.10	Rear Axle Upper	Hatchback FWD Y17DT		Rubber buffer,suspension	GRM33773
	2000.09-2003.10	Rear Axle Left & Right	Hatchback FWD Y17DT		Bushing,axle beam	GRM12493
1.7 (74 kw)	2003.10-2005.11	Rear Axle Upper	Hatchback FWD Z17DTH		Rubber buffer,suspension	GRM33773
	2003.10-2005.11	Rear Axle Left & Right	Hatchback FWD Z17DTH		Bushing,axle beam	GRM12493
1.7 (92 kw)	2006.11-2014.08	Front Axle	Hatchback FWD Z17DTR		Rubber Buffer,shock absorber	GRM37164
	2006.11-2014.08	Rear Axle Left & Right	Hatchback FWD Z17DTR		Bushing,axle beam	GRM35722
1.7 (96 kw)	2007.03-2014.08	Front Axle	Hatchback FWD A17DTS		Protection Boot	GRM40279
	2007.03-2014.08	Front Axle	Hatchback FWD A17DTS		Rubber Buffer,shock absorber	GRM37164
	2007.03-2014.08	Rear Axle Left & Right	Hatchback FWD A17DTS		Bushing,axle beam	GRM35722
1.8 (92 kw)	2000.09-2006.09	Rear	Hatchback FWD Z18XE		Engine Mounting Bushing	GRM18915
	2000.09-2006.09	Rear Axle Upper	Hatchback FWD Z18XE		Rubber buffer,suspension	GRM33773
	2000.09-2006.09	Rear Axle Left & Right	Hatchback FWD Z18XE		Bushing,axle beam	GRM12493
Corsa Van						
1.2 (51 kw)	2010.01-2014.08	Front Axle	Hatchback Van FWD A12XEL		Protection Boot	GRM40279
	2010.01-2014.08	Front Axle	Hatchback Van FWD A12XEL		Rubber Buffer,shock absorber	GRM37164
	2010.01-2014.08	Rear Axle Left & Right	Hatchback Van FWD A12XEL		Bushing,axle beam	GRM35722
	2014.10-	Front Axle	Hatchback Van FWD B12XEL		Rubber Buffer,shock absorber	GRM37164
1.2 (55 kw)	2000.09-2006.06	Rear	Hatchback Van FWD Z12XE		Engine Mounting Bushing	GRM18915
	2000.09-2006.06	Rear Axle Left & Right	Hatchback Van FWD Z12XE		Bushing,axle beam	GRM12493
	2001.08-2004.07	Rear	Hatchback Van FWD Z12XE		Engine Mounting Bushing	GRM18915
	2001.08-2004.07	Rear Axle Left & Right	Hatchback Van FWD Z12XE		Bushing,axle beam	GRM12493
1.2 (59 kw)	2004.07-2005.12	Rear	Hatchback Van FWD Z12XEP		Engine Mounting Bushing	GRM18915
	2004.07-2006.11	Rear	Hatchback Van FWD Z12XEP		Engine Mounting Bushing	GRM18915
	2009.07-2014.08	Front Axle	Hatchback Van FWD Z12XEP		Rubber Buffer,shock absorber	GRM37164
	2009.07-2014.08	Rear Axle Left & Right	Hatchback Van FWD Z12XEP		Bushing,axle beam	GRM35722
1.3 (51 kw)	2003.10-2007.06	Rear Axle Left & Right	Hatchback Van FWD Z13DT		Bushing,axle beam	GRM12493
	2003.10-2007.06	Rear Axle Left & Right	Hatchback Van FWD Z13DT		Bushing,axle beam	GRM12824
1.3 (55 kw)	2007.03-2014.08	Front Axle	Hatchback Van FWD A13DTC/Z13DTJ		Rubber Buffer,shock absorber	GRM37164
	2007.03-2014.08	Rear Axle Left & Right	Hatchback Van FWD A13DTC/Z13DTJ		Bushing,axle beam	GRM35722
	2014.10-	Front Axle	Hatchback Van FWD B13DTC/B13DTN		Protection Boot	GRM40279
	2014.10-	Front Axle	Hatchback Van FWD B13DTC/B13DTN		Rubber Buffer,shock absorber	GRM37164
1.3 (66 kw)	2007.04-2010.12	Front Axle	Hatchback Van FWD Z13DTH		Rubber Buffer,shock absorber	GRM37164
	2007.04-2010.12	Rear Axle Left & Right	Hatchback Van FWD Z13DTH		Bushing,axle beam	GRM35722
1.3 (70 kw)	2006.07-2014.08	Front Axle	Hatchback Van FWD A13DTE/A13DTR/Z13DTE		Protection Boot	GRM40279
	2006.07-2014.08	Front Axle	Hatchback Van FWD A13DTE/A13DTR/Z13DTE		Rubber Buffer,shock absorber	GRM37164
	2006.07-2014.08	Rear Axle Left & Right	Hatchback Van FWD A13DTE/A13DTR/Z13DTE		Bushing,axle beam	GRM35722
	2014.10-	Front Axle	Hatchback Van FWD B13DTE/B13DTR		Protection Boot	GRM40279
	2014.10-	Front Axle	Hatchback Van FWD B13DTE/B13DTR		Rubber Buffer,shock absorber	GRM37164
1.4 (44 kw)	1993.09-2001.12	-	Hatchback Van FWD C14NZ/X14SZ		Holder,exhaust system	GRM30191
	1993.09-2001.12	Rear Axle Left & Right	Hatchback Van FWD C14NZ/X14SZ		Bushing,axle beam	GRM12493
	1993.09-2001.12	Rear Axle Left & Right	Hatchback Van FWD C14NZ/X14SZ		Bushing,axle beam	GRM36842

	YEAR	FITTING POSITION	BODY STYLE & DRIVE TYPE & ENGINE	REMARKS	PRODUCT	G-AP Ref.
VAUXHALL						
Corsa Van						
1.4 (66 kw)	2003.11-2006.11	Rear	Hatchback Van FWD Z14XEP		Engine Mounting Bushing	**GRM18915**
	2003.11-2006.11	Rear Axle Left & Right	Hatchback Van FWD Z14XEP		Bushing,axle beam	**GRM12493**
1.5 (37 kw)	1994.08-1995.12	-	Hatchback Van FWD 15D		Holder,exhaust system	**GRM30191**
	1994.08-1995.12	Rear Axle Left & Right	Hatchback Van FWD 15D		Bushing,axle beam	**GRM12493**
	1994.08-1995.12	Rear Axle Left & Right	Hatchback Van FWD 15D		Bushing,axle beam	**GRM36842**
1.7 (44 kw)	1994.01-2001.12	-	Hatchback Van FWD X17D		Holder,exhaust system	**GRM30191**
	1994.01-2001.12	Rear Axle Left & Right	Hatchback Van FWD X17D		Bushing,axle beam	**GRM12493**
	1994.01-2001.12	Rear Axle Left & Right	Hatchback Van FWD X17D		Bushing,axle beam	**GRM36842**
1.7 (48 kw)	2000.09-2003.10	Rear	Hatchback Van FWD Y17DTL		Engine Mounting Bushing	**GRM18915**
	2000.09-2003.10	Rear Axle Left & Right	Hatchback Van FWD Y17DTL		Bushing,axle beam	**GRM12493**
	2000.09-2003.10	Rear Axle Left & Right	Hatchback Van FWD Y17DTL		Bushing,axle beam	**GRM12824**
1.7 (55 kw)	2000.09-2006.11	Rear	Hatchback Van FWD Y17DT		Engine Mounting Bushing	**GRM18915**
	2000.09-2006.11	Rear Axle Left & Right	Hatchback Van FWD Y17DT		Bushing,axle beam	**GRM12493**
Crossland X						
1.2 (61 kw)	2017.03-	Rear Axle Left & Right	SUV FWD B12XE(EB2F)/D12XE(EB2FA)		Bushing,axle beam	**GRM33743**
1.2 (81 kw)	2017.03-	Rear Axle Left & Right	SUV FWD B12XHL(EB2DT)/D12XHL(EB2ADT)		Bushing,axle beam	**GRM33743**
1.2 (96 kw)	2017.03-	Rear Axle Left & Right	SUV FWD B12XHT(EB2DTS)/D12XHT(EB2ADTS)/F12XHT(EB2ADTS)		Bushing,axle beam	**GRM33743**
1.5 (75 kw)	2018.06-	Rear Axle Left & Right	SUV FWD D15DT(DV5RC)		Bushing,axle beam	**GRM33743**
1.6 (73 kw)	2017.03-2018.05	Rear Axle Left & Right	SUV FWD B16DT(DV6FD)		Bushing,axle beam	**GRM33743**
1.6 (88 kw)	2017.03-2018.05	Rear Axle Left & Right	SUV FWD B16DTH(DV6FC)		Bushing,axle beam	**GRM33743**
Frontera						
2.0 (85 kw)	1992.02-1998.08	Rear Axle Left & Right	Terrain cab open 4WD C20NE/X20SE		Bushing,leaf spring	**GRM13266**
	1995.04-1998.08	Rear Axle Left & Right	Terrain cab wagon closed 4WD C20NE/X20SE		Bushing,leaf spring	**GRM13266**
2.2 (100 kw)	1995.04-1998.08	Rear Axle Left & Right	Terrain cab wagon closed 4WD X22XE		Bushing,leaf spring	**GRM13266**
2.3 (74 kw)	1992.03-1998.10	Rear Axle Left & Right	Terrain cab wagon closed 4WD 23DTR		Bushing,leaf spring	**GRM13266**
2.4 (92 kw)	1992.03-1998.10	Rear Axle Left & Right	Terrain cab wagon closed 4WD C24NE		Bushing,leaf spring	**GRM13266**
2.5 (85 kw)	1996.08-1998.06	Rear Axle Left & Right	Terrain cab wagon closed 4WD VM41B		Bushing,leaf spring	**GRM13266**
	1996.09-1998.08	Rear Axle Left & Right	Terrain cab open 4WD VM41B		Bushing,leaf spring	**GRM13266**
2.8 (83 kw)	1995.03-1997.02	Rear Axle Left & Right	Terrain cab open 4WD 4JB1T		Bushing,leaf spring	**GRM13266**
	1995.03-1997.02	Rear Axle Left & Right	Terrain cab wagon closed 4WD 4JB1T		Bushing,leaf spring	**GRM13266**
Grandland						
1.2 (96 kw)	2021.08-	Rear Axle Left & Right	SUV FWD D12XHT(EB2ADTS)/F12XHT(EB2ADTS)		Bushing,axle beam	**GRM50249**
1.5 (96 kw)	2021.08-	Rear Axle Left & Right	SUV FWD D15DTH(DV5RC)		Bushing,axle beam	**GRM50249**
Grandland X						
1.2 (96 kw)	2017.06-2021.07	Front Axle	SUV FWD B12XHT(EB2DTS)/D12XHT(EB2ADTS)		Protection Boot	**GRM40707**
	2017.06-2021.07	Rear Axle Left & Right	SUV FWD B12XHT(EB2DTS)/D12XHT(EB2ADTS)		Bushing,axle beam	**GRM50249**
1.5 (96 kw)	2018.04-2021.07	Front Axle	SUV FWD D15DTH(DV5RC)		Protection Boot	**GRM40707**
	2018.04-2021.07	Rear Axle Left & Right	SUV FWD D15DTH(DV5RC)		Bushing,axle beam	**GRM50249**
1.6 (88 kw)	2017.06-2021.07	Front Axle	SUV FWD B16DTH(DV6FC)		Protection Boot	**GRM40707**
	2017.06-2021.07	Rear Axle Left & Right	SUV FWD B16DTH(DV6FC)		Bushing,axle beam	**GRM50249**
2.0 (130 kw)	2017.10-2021.07	Front Axle	SUV FWD D20DTH(DW10FC)		Protection Boot	**GRM40707**
	2017.10-2021.07	Rear Axle Left & Right	SUV FWD D20DTH(DW10FC)		Bushing,axle beam	**GRM50249**
Insignia						
1.4 (103 kw)	2011.04-2017.05	Front Axle Left & Right Lower	Hatchback FWD A14NET/B14NET		Knuckle Bushing	**GRM36501**
	2011.04-2017.05	Front Axle Left & Right Lower	Saloon FWD A14NET		Knuckle Bushing	**GRM36501**
	2012.07-2017.05	Front Axle Left & Right Lower	Hatchback FWD A14NET		Knuckle Bushing	**GRM36501**
	2012.07-2017.05	Front Axle Left & Right Lower	Saloon FWD A14NET		Knuckle Bushing	**GRM36501**
1.6 (85 kw)	2008.07-2012.07	Front Axle Left & Right Lower	Hatchback FWD A16XER		Knuckle Bushing	**GRM36501**
	2008.07-2012.07	Front Axle Left & Right Lower	Saloon FWD A16XER		Knuckle Bushing	**GRM36501**
1.6 (100 kw)	2015.07-2017.05	Front Axle Left & Right Lower	Hatchback FWD B16DTH		Knuckle Bushing	**GRM36501**
	2015.07-2017.05	Front Axle Left & Right Lower	Saloon FWD B16DTH		Knuckle Bushing	**GRM36501**
1.6 (125 kw)	2013.03-2017.05	Front Axle Left & Right Lower	Saloon FWD A16XHT/B16SHL		Knuckle Bushing	**GRM36501**
	2013.07-2017.05	Front Axle Left & Right Lower	Hatchback FWD A16XHT		Knuckle Bushing	**GRM36501**
1.6 (132 kw)	2008.07-2017.05	Front Axle Left & Right Lower	Hatchback FWD A16LET		Knuckle Bushing	**GRM36501**
	2008.07-2017.05	Front Axle Left & Right Lower	Saloon FWD A16LET		Knuckle Bushing	**GRM36501**
1.8 (103 kw)	2008.07-2013.09	Front Axle Left & Right Lower	Saloon FWD A18XER		Knuckle Bushing	**GRM36501**
	2008.07-2017.05	Front Axle Left & Right Lower	Hatchback FWD A18XER/B18XER		Knuckle Bushing	**GRM36501**
2.0 (81 kw)	2008.07-2017.05	Front Axle Left & Right Lower	Hatchback FWD A 20 DTC/A 20 DTL		Knuckle Bushing	**GRM36501**
2.0 (88 kw)	2012.03-2017.05	Front Axle Left & Right Lower	Hatchback FWD A20DTE		Knuckle Bushing	**GRM36501**
2.0 (96 kw)	2008.07-2017.05	Front Axle Left & Right Lower	Hatchback FWD A20DT/A20DTJ		Knuckle Bushing	**GRM36501**
	2008.07-2017.05	Front Axle Left & Right Lower	Saloon FWD A20DT/A20DTJ		Knuckle Bushing	**GRM36501**
2.0 (103 kw)	2013.07-2017.05	Front Axle Left & Right Lower	Hatchback FWD A20DTE		Knuckle Bushing	**GRM36501**
	2013.07-2017.05	Front Axle Left & Right Lower	Saloon FWD A20DTE		Knuckle Bushing	**GRM36501**

	YEAR	FITTING POSITION	BODY STYLE & DRIVE TYPE & ENGINE	REMARKS	PRODUCT	G-AP Ref.
VAUXHALL						
Insignia						
2.0 (118 kw)	2008.07-2017.05	Front Axle Left & Right Lower	Hatchback FWD A20DTH		Knuckle Bushing	**GRM36501**
	2008.07-2017.05	Front Axle Left & Right Lower	Saloon FWD A20DTH		Knuckle Bushing	**GRM36501**
	2008.07-2017.05	Front Axle Left & Right Lower	Hatchback 4WD A20DTH		Knuckle Bushing	**GRM36501**
	2008.07-2017.05	Front Axle Left & Right Lower	Saloon 4WD A20DTH		Knuckle Bushing	**GRM36501**
2.0 (120 kw)	2013.07-2017.05	Front Axle Left & Right Lower	Hatchback FWD A20DTH		Knuckle Bushing	**GRM36501**
	2013.07-2017.05	Front Axle Left & Right Lower	Saloon FWD A20DTH		Knuckle Bushing	**GRM36501**
2.0 (125 kw)	2014.11-2017.05	Front Axle Left & Right Lower	Hatchback 4WD B20DTH		Knuckle Bushing	**GRM36501**
	2014.11-2017.05	Front Axle Left & Right Lower	Hatchback FWD B20DTH		Knuckle Bushing	**GRM36501**
	2014.11-2017.05	Front Axle Left & Right Lower	Saloon 4WD B20DTH		Knuckle Bushing	**GRM36501**
	2014.11-2017.05	Front Axle Left & Right Lower	Saloon FWD B20DTH		Knuckle Bushing	**GRM36501**
2.0 (140 kw)	2008.11-2012.02	Front Axle Left & Right Lower	Hatchback FWD A20DTR		Knuckle Bushing	**GRM36501**
	2008.11-2012.02	Front Axle Left & Right Lower	Saloon FWD A20DTR		Knuckle Bushing	**GRM36501**
	2009.05-2012.02	Front Axle Left & Right Lower	Hatchback 4WD A20DTR		Knuckle Bushing	**GRM36501**
	2009.05-2012.02	Front Axle Left & Right Lower	Saloon 4WD A20DTR		Knuckle Bushing	**GRM36501**
2.0 (143 kw)	2012.03-2017.05	Front Axle Left & Right Lower	Hatchback 4WD A20DTR		Knuckle Bushing	**GRM36501**
	2012.03-2017.05	Front Axle Left & Right Lower	Hatchback FWD A20DTR		Knuckle Bushing	**GRM36501**
	2012.03-2017.05	Front Axle Left & Right Lower	Saloon 4WD A20DTR		Knuckle Bushing	**GRM36501**
	2012.03-2017.05	Front Axle Left & Right Lower	Saloon FWD A20DTR		Knuckle Bushing	**GRM36501**
2.0 (162 kw)	2008.07-2011.06	Front Axle Left & Right Lower	Hatchback 4WD A20NHT		Knuckle Bushing	**GRM36501**
	2008.07-2011.06	Front Axle Left & Right Lower	Saloon 4WD A20NHT		Knuckle Bushing	**GRM36501**
	2008.07-2017.05	Front Axle Left & Right Lower	Hatchback FWD A20NFT/A20NHT		Knuckle Bushing	**GRM36501**
	2008.07-2017.05	Front Axle Left & Right Lower	Saloon FWD A20NFT/A20NHT		Knuckle Bushing	**GRM36501**
2.0 (184 kw)	2011.07-2017.05	Front Axle Left & Right Lower	Hatchback 4WD A20NFT/A20NHT/B20NHT		Knuckle Bushing	**GRM36501**
	2013.07-2017.05	Front Axle Left & Right Lower	Saloon 4WD A20NHT/B20NHT		Knuckle Bushing	**GRM36501**
	2013.07-2017.05	Front Axle Left & Right Lower	Hatchback FWD A20NHT/B20NHT		Knuckle Bushing	**GRM36501**
	2013.07-2017.05	Front Axle Left & Right Lower	Saloon FWD A20NHT/B20NHT		Knuckle Bushing	**GRM36501**
2.8 (191 kw)	2008.07-2017.05	Front Axle Left & Right Lower	Hatchback 4WD A28NET		Knuckle Bushing	**GRM36501**
	2008.07-2017.05	Front Axle Left & Right Lower	Saloon 4WD A28NET		Knuckle Bushing	**GRM36501**
2.8 (239 kw)	2008.07-2017.05	Front Axle Left & Right Lower	Hatchback 4WD A28NER/B28NER		Knuckle Bushing	**GRM36501**
	2008.07-2017.05	Front Axle Left & Right Lower	Saloon 4WD A28NER		Knuckle Bushing	**GRM36501**
Insignia Country Tourer						
2.0 (143 kw)	2013.09-2017.05	Front Axle Left & Right Lower	Estate 4WD A20DTR		Knuckle Bushing	**GRM36501**
Insignia Sports Tourer						
1.4 (103 kw)	2011.04-2017.05	Front Axle Left & Right Lower	Estate FWD A14NET/B14NET		Knuckle Bushing	**GRM36501**
	2012.07-2017.05	Front Axle Left & Right Lower	Estate FWD A14NET		Knuckle Bushing	**GRM36501**
1.6 (85 kw)	2008.07-2012.07	Front Axle Left & Right Lower	Estate FWD A16XER		Knuckle Bushing	**GRM36501**
1.6 (100 kw)	2015.07-2017.05	Front Axle Left & Right Lower	Estate FWD B16DTH		Knuckle Bushing	**GRM36501**
1.6 (125 kw)	2013.07-2017.05	Front Axle Left & Right Lower	Estate FWD A16XHT		Knuckle Bushing	**GRM36501**
1.6 (132 kw)	2009.01-2017.05	Front Axle Left & Right Lower	Estate FWD A16LET		Knuckle Bushing	**GRM36501**
1.8 (103 kw)	2008.07-2013.09	Front Axle Left & Right Lower	Estate FWD A18XER		Knuckle Bushing	**GRM36501**
2.0 (81 kw)	2008.07-2010.06	Front Axle Left & Right Lower	Estate FWD A20DTC		Knuckle Bushing	**GRM36501**
2.0 (88 kw)	2012.03-2017.05	Front Axle Left & Right Lower	Estate FWD A20DTE		Knuckle Bushing	**GRM36501**
2.0 (96 kw)	2008.07-2017.05	Front Axle Left & Right Lower	Estate FWD A20DT/A20DTJ		Knuckle Bushing	**GRM36501**
2.0 (103 kw)	2013.07-2017.05	Front Axle Left & Right Lower	Estate FWD A20DTE		Knuckle Bushing	**GRM36501**
2.0 (118 kw)	2008.07-2017.05	Front Axle Left & Right Lower	Estate FWD A20DTH		Knuckle Bushing	**GRM36501**
	2008.07-2017.05	Front Axle Left & Right Lower	Estate 4WD A20DTH		Knuckle Bushing	**GRM36501**
2.0 (120 kw)	2013.07-2017.05	Front Axle Left & Right Lower	Estate FWD A20DTH		Knuckle Bushing	**GRM36501**
2.0 (125 kw)	2014.11-2017.05	Front Axle Left & Right Lower	Estate 4WD B20DTH		Knuckle Bushing	**GRM36501**
	2014.11-2017.05	Front Axle Left & Right Lower	Estate FWD B20DTH		Knuckle Bushing	**GRM36501**
2.0 (140 kw)	2008.11-2012.02	Front Axle Left & Right Lower	Estate FWD A20DTR		Knuckle Bushing	**GRM36501**
	2009.05-2012.02	Front Axle Left & Right Lower	Estate 4WD A20DTR		Knuckle Bushing	**GRM36501**
2.0 (143 kw)	2012.03-2017.05	Front Axle Left & Right Lower	Estate FWD A20DTR		Knuckle Bushing	**GRM36501**
	2012.03-2017.05	Front Axle Left & Right Lower	Estate 4WD A20DTR		Knuckle Bushing	**GRM36501**
2.0 (162 kw)	2008.07-2011.06	Front Axle Left & Right Lower	Estate 4WD A20NHT		Knuckle Bushing	**GRM36501**
	2008.07-2017.05	Front Axle Left & Right Lower	Estate FWD A20NFT/A20NHT		Knuckle Bushing	**GRM36501**
2.0 (184 kw)	2011.07-2017.05	Front Axle Left & Right Lower	Estate 4WD A20NFT/A20NHT/B20NHT		Knuckle Bushing	**GRM36501**
	2013.07-2017.05	Front Axle Left & Right Lower	Estate FWD A20NHT/B20NHT		Knuckle Bushing	**GRM36501**
2.8 (191 kw)	2008.07-2017.05	Front Axle Left & Right Lower	Estate 4WD A28NET		Knuckle Bushing	**GRM36501**
2.8 (239 kw)	2008.07-2017.05	Front Axle Left & Right Lower	Estate 4WD A28NER		Knuckle Bushing	**GRM36501**
Meriva						
1.3 (51 kw)	2005.04-2010.06	Rear Axle Left & Right	MPV FWD Y13DT/Z13DT		Bushing,axle beam	**GRM12824**
1.3 (55 kw)	2003.01-2009.10	Rear Axle Left & Right	MPV FWD Z13DTJ		Bushing,axle beam	**GRM12824**
	2010.06-	Front Axle	MPV FWD A13DTC		Protection Boot	**GRM40279**

	YEAR	FITTING POSITION	BODY STYLE & DRIVE TYPE & ENGINE	REMARKS	PRODUCT	G-AP Ref.
VAUXHALL						
Meriva						
1.3 (70 kw)	2010.06-	Front Axle	MPV FWD A13DTE		Protection Boot	**GRM40279**
1.4 (66 kw)	2003.01-2010.06	Rear Axle Left & Right	MPV FWD Z14XEP		Bushing,axle beam	**GRM12824**
1.4 (74 kw)	2010.03-	Front Axle	MPV FWD A14XER/B14XER		Protection Boot	**GRM40279**
1.4 (88 kw)	2010.03-	Front Axle	MPV FWD A14NEL/B14NEL		Protection Boot	**GRM40279**
	2011.06-	Front Axle	MPV FWD A14NEL		Protection Boot	**GRM40279**
1.4 (103 kw)	2010.03-	Front Axle	MPV FWD A14NET/B14NET		Protection Boot	**GRM40279**
1.6 (64 kw)	2003.06-2004.07	Rear Axle Left & Right	MPV FWD Z16SE		Bushing,axle beam	**GRM12824**
1.6 (70 kw)	2014.01-	Front Axle	MPV FWD B16DTC		Protection Boot	**GRM40279**
1.6 (74 kw)	2003.06-2006.07	Rear Axle Left & Right	MPV FWD Z16XE		Bushing,axle beam	**GRM12824**
1.6 (77 kw)	2003.01-2010.06	Rear Axle Left & Right	MPV FWD Z16XEP		Bushing,axle beam	**GRM12824**
1.6 (81 kw)	2014.07-	Front Axle	MPV FWD B16DTE/B16DTL/B16DTN		Protection Boot	**GRM40279**
1.6 (100 kw)	2013.11-	Front Axle	MPV FWD B16DTH		Protection Boot	**GRM40279**
1.6 (132 kw)	2005.08-2010.05	Rear Axle Left & Right	MPV FWD Z16LET		Bushing,axle beam	**GRM12824**
1.7 (55 kw)	2003.06-2006.07	Rear Axle Left & Right	MPV FWD Y17DT		Bushing,axle beam	**GRM12824**
1.7 (74 kw)	2003.09-2005.08	Rear Axle Left & Right	MPV FWD Z17DTH		Bushing,axle beam	**GRM12824**
	2010.03-	Front Axle	MPV FWD A17DT		Protection Boot	**GRM40279**
1.7 (81 kw)	2010.06-	Front Axle	MPV FWD A17DTC/A17DTI		Protection Boot	**GRM40279**
1.7 (96 kw)	2010.06-	Front Axle	MPV FWD A17DTS		Protection Boot	**GRM40279**
1.8 (92 kw)	2003.05-2005.08	Rear Axle Left & Right	MPV FWD Z18XE		Bushing,axle beam	**GRM12824**
Mokka						
1.4 (103 kw)	2012.06-	Front Axle	SUV 4WD A14NET/B14NET		Rubber Buffer,shock absorber	**GRM37209**
	2013.04-	Front Axle	SUV FWD A14NET/B14NET		Rubber Buffer,shock absorber	**GRM37209**
1.6 (81 kw)	2015.06-	Front Axle	SUV FWD B16DTN		Rubber Buffer,shock absorber	**GRM37209**
1.6 (85 kw)	2012.06-	Front Axle	SUV FWD A16XER/B16XER		Rubber Buffer,shock absorber	**GRM37209**
1.6 (100 kw)	2015.01-	Front Axle	SUV 4WD A16DTH/B16DTH		Rubber Buffer,shock absorber	**GRM37209**
	2015.01-	Front Axle	SUV FWD A16DTH/B16DTH		Rubber Buffer,shock absorber	**GRM37209**
1.7 (96 kw)	2012.06-	Front Axle	SUV 4WD A17DTS		Rubber Buffer,shock absorber	**GRM37209**
	2012.06-	Front Axle	SUV FWD A17DTS		Rubber Buffer,shock absorber	**GRM37209**
Mokka X						
1.4 (103 kw)	2016.06-	Front Axle	SUV 4WD B14NET/D14NET		Rubber Buffer,shock absorber	**GRM37209**
	2016.06-	Front Axle	SUV FWD B14NET/D14NET		Rubber Buffer,shock absorber	**GRM37209**
1.4 (112 kw)	2016.06-	Front Axle	SUV 4WD B14XFT		Rubber Buffer,shock absorber	**GRM37209**
1.6 (81 kw)	2016.06-	Front Axle	SUV FWD B16DTU		Rubber Buffer,shock absorber	**GRM37209**
1.6 (85 kw)	2016.06-	Front Axle	SUV FWD B16XER/D16XER		Rubber Buffer,shock absorber	**GRM37209**
1.6 (100 kw)	2016.06-	Front Axle	SUV 4WD B16DTH/D16DTH		Rubber Buffer,shock absorber	**GRM37209**
	2016.06-	Front Axle	SUV FWD B16DTH/D16DTH		Rubber Buffer,shock absorber	**GRM37209**
Movano						
2.3 (74 kw)	2010.05-	Front Axle Left & Right	Chassis Cabin FWD M9T670/M9T672/M9T676		Spring Cap	**GRM38710**
	2010.05-	Front Axle Left & Right	Van RWD M9T690/M9T692/M9T890		Spring Cap	**GRM38710**
	2010.05-	Front Axle Left & Right	Bus FWD M9T670/M9T672/M9T676		Spring Cap	**GRM38710**
	2010.05-	Rear Axle	Chassis Cabin FWD M9T670/M9T672/M9T676		Holder,exhaust system	**GRM39456**
	2010.05-	Rear Axle	Van RWD M9T690/M9T692/M9T890		Holder,exhaust system	**GRM39456**
	2010.05-	Rear Axle	Bus FWD M9T670/M9T672/M9T676		Holder,exhaust system	**GRM39456**
	2010.05-2015.05	Front Axle Left & Right	Van FWD M9T670/M9T672/M9T676/M9T870		Spring Cap	**GRM38710**
	2010.05-2015.05	Rear Axle	Van FWD M9T670/M9T672/M9T676/M9T870		Holder,exhaust system	**GRM39456**
	2010.07-	Front Axle Left & Right	Chassis Cabin RWD M9T690/M9T692/M9T890		Spring Cap	**GRM38710**
	2010.07-	Rear Axle	Chassis Cabin RWD M9T690/M9T692/M9T890		Holder,exhaust system	**GRM39456**
2.3 (81 kw)	2014.05-	Front Axle Left & Right	Van FWD M9T704/M9T870		Spring Cap	**GRM38710**
	2014.05-	Rear Axle	Van FWD M9T704/M9T870		Holder,exhaust system	**GRM39456**
2.3 (92 kw)	2010.05-	Front Axle Left & Right	Chassis Cabin FWD M9T670/M9T672/M9T676/M9T680/M9T870/M9T876/M9T880		Spring Cap	**GRM38710**
	2010.05-	Front Axle Left & Right	Chassis Cabin RWD M9T690/M9T692/M9T890/M9T892/M9T896/M9T898		Spring Cap	**GRM38710**
	2010.05-	Front Axle Left & Right	Van FWD M9T670/M9T672/M9T676/M9T680/M9T880		Spring Cap	**GRM38710**
	2010.05-	Front Axle Left & Right	Van RWD M9T686/M9T690/M9T692/M9T696/M9T698/M9T890/M9T896/M9T898		Spring Cap	**GRM38710**
	2010.05-	Front Axle Left & Right	Bus FWD M9T670/M9T672/M9T676/M9T680		Spring Cap	**GRM38710**
	2010.05-	Rear Axle	Chassis Cabin FWD M9T670/M9T672/M9T676/M9T680/M9T870/M9T876/M9T880		Holder,exhaust system	**GRM39456**
	2010.05-	Rear Axle	Chassis Cabin RWD M9T690/M9T692/M9T890/M9T892/M9T896/M9T898		Holder,exhaust system	**GRM39456**
	2010.05-	Rear Axle	Van FWD M9T670/M9T672/M9T676/M9T680/M9T880		Holder,exhaust system	**GRM39456**
	2010.05-	Rear Axle	Van RWD M9T686/M9T690/M9T692/M9T696/M9T698/M9T890/M9T896/M9T898		Holder,exhaust system	**GRM39456**
	2010.05-	Rear Axle	Bus FWD M9T670/M9T672/M9T676/M9T680		Holder,exhaust system	**GRM39456**
2.3 (96 kw)	2016.10-	Front Axle Left & Right	Van RWD M9T710		Spring Cap	**GRM38710**
	2016.10-	Front Axle Left & Right	Van FWD M9T704		Spring Cap	**GRM38710**
	2016.10-	Front Axle Left & Right	Chassis Cabin FWD M9T704		Spring Cap	**GRM38710**
	2016.10-	Front Axle Left & Right	Chassis Cabin RWD M9T710		Spring Cap	**GRM38710**
	2016.10-	Rear Axle	Van RWD M9T710		Holder,exhaust system	**GRM39456**

	YEAR	FITTING POSITION	BODY STYLE & DRIVE TYPE & ENGINE	REMARKS	PRODUCT	G-AP Ref.
VAUXHALL						
Movano						
2.3 (96 kw)	2016.10-	Rear Axle	Van FWD M9T704		Holder,exhaust system	GRM39456
	2016.10-	Rear Axle	Chassis Cabin FWD M9T704		Holder,exhaust system	GRM39456
	2016.10-	Rear Axle	Chassis Cabin RWD M9T710		Holder,exhaust system	GRM39456
2.3 (100 kw)	2014.05-	Front Axle Left & Right	Bus FWD M9T702		Spring Cap	GRM38710
	2014.05-	Front Axle Left & Right	Chassis Cabin FWD M9T702/M9T716		Spring Cap	GRM38710
	2014.05-	Front Axle Left & Right	Chassis Cabin RWD M9T700		Spring Cap	GRM38710
	2014.05-	Front Axle Left & Right	Van FWD M9T702/M9T716		Spring Cap	GRM38710
	2014.05-	Front Axle Left & Right	Van RWD M9T700		Spring Cap	GRM38710
	2014.05-	Rear Axle	Bus FWD M9T702		Holder,exhaust system	GRM39456
	2014.05-	Rear Axle	Chassis Cabin FWD M9T702/M9T716		Holder,exhaust system	GRM39456
	2014.05-	Rear Axle	Chassis Cabin RWD M9T700		Holder,exhaust system	GRM39456
	2014.05-	Rear Axle	Van FWD M9T702/M9T716		Holder,exhaust system	GRM39456
	2014.05-	Rear Axle	Van RWD M9T700		Holder,exhaust system	GRM39456
2.3 (107 kw)	2010.03-	Front Axle Left & Right	Van FWD M9T678/M9T680/M9T706/M9T708/M9T880		Spring Cap	GRM38710
	2010.03-	Rear Axle	Van FWD M9T678/M9T680/M9T706/M9T708/M9T880		Holder,exhaust system	GRM39456
	2010.05-	Front Axle Left & Right	Chassis Cabin FWD M9T678/M9T680/M9T706/M9T708/M9T878/M9T880		Spring Cap	GRM38710
	2010.05-	Front Axle Left & Right	Van RWD M9T694/M9T696/M9T698/M9T710/M9T896		Spring Cap	GRM38710
	2010.05-	Front Axle Left & Right	Bus FWD M9T678/M9T680/M9T706		Spring Cap	GRM38710
	2010.05-	Rear Axle	Chassis Cabin FWD M9T678/M9T680/M9T706/M9T708/M9T878/M9T880		Holder,exhaust system	GRM39456
	2010.05-	Rear Axle	Van RWD M9T694/M9T696/M9T698/M9T710/M9T896		Holder,exhaust system	GRM39456
	2010.05-	Rear Axle	Bus FWD M9T678/M9T680/M9T706		Holder,exhaust system	GRM39456
	2010.07-	Front Axle Left & Right	Chassis Cabin RWD M9T694/M9T696/M9T698/M9T710/M9T896/M9T898		Spring Cap	GRM38710
	2010.07-	Rear Axle	Chassis Cabin RWD M9T694/M9T696/M9T698/M9T710/M9T896/M9T898		Holder,exhaust system	GRM39456
2.3 (110 kw)	2010.05-	Front Axle Left & Right	Chassis Cabin RWD M9T898		Spring Cap	GRM38710
	2010.05-	Rear Axle	Chassis Cabin RWD M9T898		Holder,exhaust system	GRM39456
	2019.08-	Front Axle Left & Right	Chassis Cabin FWD M9T716		Spring Cap	GRM38710
	2019.08-	Front Axle Left & Right	Van FWD M9T716		Spring Cap	GRM38710
	2019.08-	Rear Axle	Chassis Cabin FWD M9T716		Holder,exhaust system	GRM39456
	2019.08-	Rear Axle	Van FWD M9T716		Holder,exhaust system	GRM39456
2.3 (120 kw)	2014.05-	Front Axle Left & Right	Bus FWD M9T702/M9T708		Spring Cap	GRM38710
	2014.05-	Front Axle Left & Right	Van FWD M9T702/M9T708		Spring Cap	GRM38710
	2014.05-	Front Axle Left & Right	Van RWD M9T700/M9T710		Spring Cap	GRM38710
	2014.05-	Rear Axle	Bus FWD M9T702/M9T708		Holder,exhaust system	GRM39456
	2014.05-	Rear Axle	Van FWD M9T702/M9T708		Holder,exhaust system	GRM39456
	2014.05-	Rear Axle	Van RWD M9T700/M9T710		Holder,exhaust system	GRM39456
	2014.07-	Front Axle Left & Right	Chassis Cabin RWD M9T700/M9T710		Spring Cap	GRM38710
	2014.07-	Rear Axle	Chassis Cabin RWD M9T700/M9T710		Holder,exhaust system	GRM39456
	2016.10-	Front Axle Left & Right	Chassis Cabin FWD M9T702/M9T708		Spring Cap	GRM38710
	2016.10-	Rear Axle	Chassis Cabin FWD M9T702/M9T708		Holder,exhaust system	GRM39456
2.3 (125 kw)	2015.05-	Front Axle Left & Right	Bus FWD M9T706		Spring Cap	GRM38710
	2015.05-	Rear Axle	Bus FWD M9T706		Holder,exhaust system	GRM39456
	2016.11-	Front Axle Left & Right	Chassis Cabin FWD M9T706		Spring Cap	GRM38710
	2016.11-	Front Axle Left & Right	Van FWD M9T706		Spring Cap	GRM38710
	2016.11-	Rear Axle	Chassis Cabin FWD M9T706		Holder,exhaust system	GRM39456
	2016.11-	Rear Axle	Van FWD M9T706		Holder,exhaust system	GRM39456
2.3 (132 kw)	2019.08-	Front Axle Left & Right	Chassis Cabin FWD M9T716		Spring Cap	GRM38710
	2019.08-	Front Axle Left & Right	Van FWD M9T716		Spring Cap	GRM38710
	2019.08-	Rear Axle	Chassis Cabin FWD M9T716		Holder,exhaust system	GRM39456
	2019.08-	Rear Axle	Van FWD M9T716		Holder,exhaust system	GRM39456
Omega						
2.0 (74 kw)	1998.01-2001.12	Rear Axle Upper	Estate RWD X20DTH		Rubber buffer,suspension	GRM33773
	1998.01-2001.12	Rear Axle Upper	Saloon RWD X20DTH		Rubber buffer,suspension	GRM33773
	1998.01-2001.12	Rear Axle Left & Right	Estate RWD X20DTH		Bushing,axle beam	GRM10851
	1998.01-2001.12	Rear Axle Left & Right	Saloon RWD X20DTH		Bushing,axle beam	GRM10851
2.0 (85 kw)	1994.03-1999.09	Rear Axle Upper	Estate RWD X20SE		Rubber buffer,suspension	GRM33773
	1994.03-1999.09	Rear Axle Left & Right	Estate RWD X20SE		Bushing,axle beam	GRM10851
2.0 (100 kw)	1994.03-2001.02	Rear Axle Upper	Estate RWD X20XEV		Rubber buffer,suspension	GRM33773
	1994.03-2001.02	Rear Axle Left & Right	Estate RWD X20XEV		Bushing,axle beam	GRM10851
	1994.06-1999.05	Rear Axle Upper	Saloon RWD X20XEV		Rubber buffer,suspension	GRM33773
	1994.06-1999.05	Rear Axle Left & Right	Saloon RWD X20XEV		Bushing,axle beam	GRM10851
2.2 (88 kw)	2000.08-2003.08	Rear Axle Upper	Estate RWD Y22DTH		Rubber buffer,suspension	GRM33773
	2000.08-2003.08	Rear Axle Upper	Saloon RWD Y22DTH		Rubber buffer,suspension	GRM33773
	2000.08-2003.08	Rear Axle Left & Right	Estate RWD Y22DTH		Bushing,axle beam	GRM10851
	2000.08-2003.08	Rear Axle Left & Right	Saloon RWD Y22DTH		Bushing,axle beam	GRM10851

	YEAR	FITTING POSITION	BODY STYLE & DRIVE TYPE & ENGINE	REMARKS	PRODUCT	G-AP Ref.
VAUXHALL						
Omega						
2.2 (106 kw)	1999.06-2003.12	Rear Axle Upper	Estate RWD Y22XE/Z22XE		Rubber buffer,suspension	**GRM33773**
	1999.06-2003.12	Rear Axle Upper	Saloon RWD Y22XE/Z22XE		Rubber buffer,suspension	**GRM33773**
	1999.06-2003.12	Rear Axle Left & Right	Estate RWD Y22XE/Z22XE		Bushing,axle beam	**GRM10851**
	1999.06-2003.12	Rear Axle Left & Right	Saloon RWD Y22XE/Z22XE		Bushing,axle beam	**GRM10851**
2.5 (96 kw)	1994.06-2000.07	Rear Axle Upper	Estate RWD U25DT/U25TD/X25DT/X25TD		Rubber buffer,suspension	**GRM33773**
	1994.06-2000.07	Rear Axle Upper	Saloon RWD U25DT/U25TD/X25DT/X25TD		Rubber buffer,suspension	**GRM33773**
	1994.06-2000.07	Rear Axle Left & Right	Estate RWD U25DT/U25TD/X25DT/X25TD		Bushing,axle beam	**GRM10851**
	1994.06-2000.07	Rear Axle Left & Right	Saloon RWD U25DT/U25TD/X25DT/X25TD		Bushing,axle beam	**GRM10851**
2.5 (125 kw)	1994.06-2000.07	Rear Axle Upper	Estate RWD X25XE		Rubber buffer,suspension	**GRM33773**
	1994.06-2000.07	Rear Axle Upper	Saloon RWD X25XE		Rubber buffer,suspension	**GRM33773**
	1994.06-2000.07	Rear Axle Left & Right	Estate RWD X25XE		Bushing,axle beam	**GRM10851**
	1994.06-2000.07	Rear Axle Left & Right	Saloon RWD X25XE		Bushing,axle beam	**GRM10851**
2.6 (132 kw)	2000.08-2003.08	Rear Axle Upper	Estate RWD Y26SE		Rubber buffer,suspension	**GRM33773**
	2000.08-2003.08	Rear Axle Upper	Saloon RWD Y26SE		Rubber buffer,suspension	**GRM33773**
	2000.08-2003.08	Rear Axle Left & Right	Estate RWD Y26SE		Bushing,axle beam	**GRM10851**
	2000.08-2003.08	Rear Axle Left & Right	Saloon RWD Y26SE		Bushing,axle beam	**GRM10851**
3.0 (155 kw)	1994.06-2000.07	Rear Axle Upper	Estate RWD X30XE		Rubber buffer,suspension	**GRM33773**
	1994.06-2000.07	Rear Axle Upper	Saloon RWD X30XE		Rubber buffer,suspension	**GRM33773**
	1994.06-2000.07	Rear Axle Left & Right	Estate RWD X30XE		Bushing,axle beam	**GRM10851**
	1994.06-2000.07	Rear Axle Left & Right	Saloon RWD X30XE		Bushing,axle beam	**GRM10851**
3.2 (160 kw)	2001.02-2003.08	Rear Axle Upper	Estate RWD Y32SE		Rubber buffer,suspension	**GRM33773**
	2001.02-2003.08	Rear Axle Upper	Saloon RWD Y32SE		Rubber buffer,suspension	**GRM33773**
	2001.02-2003.08	Rear Axle Left & Right	Estate RWD Y32SE		Bushing,axle beam	**GRM10851**
	2001.02-2003.08	Rear Axle Left & Right	Saloon RWD Y32SE		Bushing,axle beam	**GRM10851**
Omega B						
2.0 (85 kw)	1994.03-1999.09	Rear Axle Upper	Saloon RWD 20 SE, X 20 SE		Rubber buffer,suspension	**GRM33773**
	1994.03-1999.09	Rear Axle Left & Right	Saloon RWD 20 SE, X 20 SE		Bushing,axle beam	**GRM10851**
Signum						
1.8 (90 kw)	2003.06-2005.07	Front Axle	Hatchback FWD Z18XE		Protection Boot	**GRM40279**
	2003.06-2005.07	Rear Axle Left & Right Upper	Hatchback FWD Z18XE		Knuckle Bushing	**GRM17778**
1.8 (103 kw)	2005.08-2008.03	Front Axle	Hatchback FWD Z18XER		Protection Boot	**GRM40279**
	2005.08-2008.03	Rear Axle Left & Right Upper	Hatchback FWD Z18XER		Knuckle Bushing	**GRM17778**
1.9 (88 kw)	2004.05-2008.03	Front;Rear	Hatchback FWD Z19DT		Engine Mounting Bushing	**GRM37979**
	2004.05-2008.03	Front Axle	Hatchback FWD Z19DT		Protection Boot	**GRM40279**
	2004.05-2008.03	Rear Axle Left & Right Upper	Hatchback FWD Z19DT		Knuckle Bushing	**GRM17778**
1.9 (110 kw)	2004.05-2008.03	Front;Rear	Hatchback FWD Z19DTH		Engine Mounting Bushing	**GRM37979**
	2004.05-2008.03	Front Axle	Hatchback FWD Z19DTH		Protection Boot	**GRM40279**
	2004.05-2008.03	Rear Axle Left & Right Upper	Hatchback FWD Z19DTH		Knuckle Bushing	**GRM17778**
2.0 (74 kw)	2003.05-2004.04	Front;Rear	Hatchback FWD Y20DTH		Engine Mounting Bushing	**GRM37979**
	2003.05-2004.04	Front Axle	Hatchback FWD Y20DTH		Protection Boot	**GRM40279**
	2003.05-2004.04	Rear Axle Left & Right Upper	Hatchback FWD Y20DTH		Knuckle Bushing	**GRM17778**
2.0 (129 kw)	2003.09-2008.03	Front Axle	Hatchback FWD Z20NET		Protection Boot	**GRM40279**
	2003.09-2008.03	Rear Axle Left & Right Upper	Hatchback FWD Z20NET		Knuckle Bushing	**GRM17778**
2.2 (92 kw)	2003.05-2004.04	Front;Rear	Hatchback FWD Y22DTR		Engine Mounting Bushing	**GRM37979**
	2003.05-2004.04	Front Axle	Hatchback FWD Y22DTR		Protection Boot	**GRM40279**
	2003.05-2004.04	Rear Axle Left & Right Upper	Hatchback FWD Y22DTR		Knuckle Bushing	**GRM17778**
2.2 (114 kw)	2003.06-2008.03	Front Axle	Hatchback FWD Z22YH		Protection Boot	**GRM40279**
	2003.06-2008.03	Rear Axle Left & Right Upper	Hatchback FWD Z22YH		Knuckle Bushing	**GRM17778**
2.8 (169 kw)	2005.10-2008.05	Front Axle	Hatchback FWD Z28NEL		Protection Boot	**GRM40279**
	2005.10-2008.05	Rear Axle Left & Right Upper	Hatchback FWD Z28NEL		Knuckle Bushing	**GRM17778**
2.8 (184 kw)	2007.05-2008.10	Front Axle	Hatchback FWD Z28NET		Protection Boot	**GRM40279**
	2007.05-2008.10	Rear Axle Left & Right Upper	Hatchback FWD Z28NET		Knuckle Bushing	**GRM17778**
3.0 (130 kw)	2003.06-2005.12	Front Axle	Hatchback FWD Y30DT		Protection Boot	**GRM40279**
	2003.06-2005.12	Rear Axle Left & Right Upper	Hatchback FWD Y30DT		Knuckle Bushing	**GRM17778**
3.0 (135 kw)	2005.12-2008.10	Front Axle	Hatchback FWD Z30DT		Protection Boot	**GRM40279**
	2005.12-2008.10	Rear Axle Left & Right Upper	Hatchback FWD Z30DT		Knuckle Bushing	**GRM17778**
3.2 (155 kw)	2003.06-2005.07	Front Axle	Hatchback FWD Z32SE		Protection Boot	**GRM40279**
	2003.06-2005.07	Rear Axle Left & Right Upper	Hatchback FWD Z32SE		Knuckle Bushing	**GRM17778**
Tigra						
1.3 (51 kw)	2004.06-2009.08	Rear Axle Upper	Cabriolet FWD Z13DT		Rubber buffer,suspension	**GRM33773**
	2004.06-2009.08	Rear Axle Left & Right	Cabriolet FWD Z13DT		Bushing,axle beam	**GRM12493**
1.4 (66 kw)	1994.07-2000.12	-	Coupe FWD X14XE		Holder,exhaust system	**GRM30191**
	1994.07-2000.12	Rear Axle Upper	Coupe FWD X14XE		Rubber buffer,suspension	**GRM33773**
	1994.07-2000.12	Rear Axle Left & Right	Coupe FWD X14XE		Bushing,axle beam	**GRM12493**

	YEAR	FITTING POSITION	BODY STYLE & DRIVE TYPE & ENGINE	REMARKS	PRODUCT	G-AP Ref.
VAUXHALL						
Tigra						
1.4 (66 kw)	1994.07-2000.12	Rear Axle Left & Right	Coupe FWD X14XE		Bushing,axle beam	GRM36842
	2004.06-2009.08	Rear Axle Upper	Cabriolet FWD Z14XEP		Rubber buffer,suspension	GRM33773
	2004.06-2009.08	Rear Axle Left & Right	Cabriolet FWD Z14XEP		Bushing,axle beam	GRM12493
1.6 (78 kw)	1994.11-2000.12	-	Coupe FWD X16XE		Holder,exhaust system	GRM30191
	1994.11-2000.12	Rear Axle Upper	Coupe FWD X16XE		Rubber buffer,suspension	GRM33773
	1994.11-2000.12	Rear Axle Left & Right	Coupe FWD X16XE		Bushing,axle beam	GRM12493
	1994.11-2000.12	Rear Axle Left & Right	Coupe FWD X16XE		Bushing,axle beam	GRM36842
1.8 (92 kw)	2004.06-2009.08	Rear Axle Upper	Cabriolet FWD Z18XE		Rubber buffer,suspension	GRM33773
	2004.06-2009.08	Rear Axle Left & Right	Cabriolet FWD Z18XE		Bushing,axle beam	GRM12493
Vectra						
1.6 (55 kw)	1995.10-2000.08	Rear Axle Left & Right Upper	Hatchback FWD X16SZR		Knuckle Bushing	GRM10852
	1995.10-2000.08	Front Axle Left & Right	Hatchback FWD X16SZR		Bushing,axle beam	GRM32810
	1995.10-2000.08	Rear Axle Left & Right	Hatchback FWD X16SZR		Bushing,axle beam	GRM10868
	1995.10-2000.08	Rear Axle Left & Right	Hatchback FWD X16SZR		Bushing,axle beam	GRM10869
	1995.10-2000.12	Rear Axle Left & Right Upper	Saloon FWD X16SZR		Knuckle Bushing	GRM10852
	1995.10-2000.12	Front Axle Left & Right	Saloon FWD X16SZR		Bushing,axle beam	GRM32810
	1995.10-2000.12	Rear Axle Left & Right	Saloon FWD X16SZR		Bushing,axle beam	GRM10868
	1995.10-2000.12	Rear Axle Left & Right	Saloon FWD X16SZR		Bushing,axle beam	GRM10869
1.6 (74 kw)	1995.09-2002.03	Rear Axle Left & Right Upper	Hatchback FWD X16XEL/Y16XE/Z16XE		Knuckle Bushing	GRM10852
	1995.09-2002.03	Front Axle Left & Right	Hatchback FWD X16XEL/Y16XE/Z16XE		Bushing,axle beam	GRM32810
	1995.09-2002.03	Rear Axle Left & Right	Hatchback FWD X16XEL/Y16XE/Z16XE		Bushing,axle beam	GRM10868
	1995.09-2002.03	Rear Axle Left & Right	Hatchback FWD X16XEL/Y16XE/Z16XE		Bushing,axle beam	GRM10869
	1995.09-2002.08	Rear Axle Left & Right Upper	Saloon FWD X16XEL/Y16XE/Z16XE		Knuckle Bushing	GRM10852
	1995.09-2002.08	Front Axle Left & Right	Saloon FWD X16XEL/Y16XE/Z16XE		Bushing,axle beam	GRM32810
	1995.09-2002.08	Rear Axle Left & Right	Saloon FWD X16XEL/Y16XE/Z16XE		Bushing,axle beam	GRM10868
	1995.09-2002.08	Rear Axle Left & Right	Saloon FWD X16XEL/Y16XE/Z16XE		Bushing,axle beam	GRM10869
1.7 (60 kw)	1995.10-1996.11	Rear Axle Left & Right Upper	Hatchback FWD X17TD		Knuckle Bushing	GRM10852
	1995.10-1996.11	Rear Axle Left & Right Upper	Saloon FWD X17TD		Knuckle Bushing	GRM10852
	1995.10-1996.11	Front Axle Left & Right	Hatchback FWD X17TD		Bushing,axle beam	GRM32810
	1995.10-1996.11	Front Axle Left & Right	Saloon FWD X17TD		Bushing,axle beam	GRM32810
	1995.10-1996.11	Rear Axle Left & Right	Hatchback FWD X17TD		Bushing,axle beam	GRM10868
	1995.10-1996.11	Rear Axle Left & Right	Saloon FWD X17TD		Bushing,axle beam	GRM10868
	1995.10-1996.11	Rear Axle Left & Right	Hatchback FWD X17TD		Bushing,axle beam	GRM10869
	1995.10-1996.11	Rear Axle Left & Right	Saloon FWD X17TD		Bushing,axle beam	GRM10869
1.8 (85 kw)	1995.09-2000.08	Rear Axle Left & Right Upper	Hatchback FWD X18XE		Knuckle Bushing	GRM10852
	1995.09-2000.08	Rear Axle Left & Right Upper	Saloon FWD X18XE		Knuckle Bushing	GRM10852
	1995.09-2000.08	Front Axle Left & Right	Hatchback FWD X18XE		Bushing,axle beam	GRM32810
	1995.09-2000.08	Front Axle Left & Right	Saloon FWD X18XE		Bushing,axle beam	GRM32810
	1995.09-2000.08	Rear Axle Left & Right	Hatchback FWD X18XE		Bushing,axle beam	GRM10868
	1995.09-2000.08	Rear Axle Left & Right	Saloon FWD X18XE		Bushing,axle beam	GRM10868
	1995.09-2000.08	Rear Axle Left & Right	Hatchback FWD X18XE		Bushing,axle beam	GRM10869
	1995.09-2000.08	Rear Axle Left & Right	Saloon FWD X18XE		Bushing,axle beam	GRM10869
	1995.10-2000.09	Rear Axle Left & Right Upper	Hatchback FWD X18XE1		Knuckle Bushing	GRM10852
	1995.10-2000.09	Rear Axle Left & Right Upper	Saloon FWD X18XE1		Knuckle Bushing	GRM10852
	1995.10-2000.09	Front Axle Left & Right	Hatchback FWD X18XE1		Bushing,axle beam	GRM32810
	1995.10-2000.09	Front Axle Left & Right	Saloon FWD X18XE1		Bushing,axle beam	GRM32810
	1995.10-2000.09	Rear Axle Left & Right	Hatchback FWD X18XE1		Bushing,axle beam	GRM10868
	1995.10-2000.09	Rear Axle Left & Right	Hatchback FWD X18XE1		Bushing,axle beam	GRM10869
	1996.11-2000.08	Rear Axle Left & Right Upper	Estate FWD X18XE		Knuckle Bushing	GRM10852
	1996.11-2000.08	Front Axle Left & Right	Estate FWD X18XE		Bushing,axle beam	GRM32810
	1996.11-2000.08	Rear Axle Left & Right	Estate FWD X18XE		Bushing,axle beam	GRM10868
	1996.11-2000.08	Rear Axle Left & Right	Estate FWD X18XE		Bushing,axle beam	GRM10869
	1996.11-2000.09	Rear Axle Left & Right Upper	Estate FWD X18XE1		Knuckle Bushing	GRM10852
	1996.11-2000.09	Front Axle Left & Right	Estate FWD X18XE1		Bushing,axle beam	GRM32810
	1996.11-2000.09	Rear Axle Left & Right	Estate FWD X18XE1		Bushing,axle beam	GRM10868
	1996.11-2000.09	Rear Axle Left & Right	Estate FWD X18XE1		Bushing,axle beam	GRM10869
1.8 (90 kw)	2002.04-2005.08	Front Axle	Estate FWD Z18XE		Protection Boot	GRM40279
	2002.04-2005.08	Rear Axle Left & Right Upper	Estate FWD Z18XE		Knuckle Bushing	GRM17778
	2002.04-2009.05	Front Axle	Saloon FWD Z18XE		Protection Boot	GRM40279
	2002.04-2009.05	Rear Axle Left & Right Upper	Saloon FWD Z18XE		Knuckle Bushing	GRM17778
	2002.08-2009.05	Front Axle	Hatchback FWD Z18XE		Protection Boot	GRM40279
	2002.08-2009.05	Rear Axle Left & Right Upper	Hatchback FWD Z18XE		Knuckle Bushing	GRM17778
1.8 (92 kw)	2000.09-2002.03	Rear Axle Left & Right Upper	Estate FWD Z18XE		Knuckle Bushing	GRM10852
	2000.09-2002.03	Rear Axle Left & Right Upper	Saloon FWD Z18XE		Knuckle Bushing	GRM10852

	YEAR	FITTING POSITION	BODY STYLE & DRIVE TYPE & ENGINE	REMARKS	PRODUCT	G-AP Ref.
VAUXHALL **Vectra**						
1.8 (92 kw)	2000.09-2002.08	Rear Axle Left & Right Upper	Estate FWD Z18XE		Knuckle Bushing	GRM10852
	2000.09-2002.08	Rear Axle Left & Right Upper	Hatchback FWD Z18XE		Knuckle Bushing	GRM10852
	2000.09-2002.08	Rear Axle Left & Right Upper	Saloon FWD Z18XE		Knuckle Bushing	GRM10852
	2000.09-2002.08	Front Axle Left & Right	Estate FWD Z18XE		Bushing,axle beam	GRM32810
	2000.09-2002.08	Front Axle Left & Right	Hatchback FWD Z18XE		Bushing,axle beam	GRM32810
	2000.09-2002.08	Front Axle Left & Right	Saloon FWD Z18XE		Bushing,axle beam	GRM32810
	2000.09-2002.08	Rear Axle Left & Right	Estate FWD Z18XE		Bushing,axle beam	GRM10868
	2000.09-2002.08	Rear Axle Left & Right	Hatchback FWD Z18XE		Bushing,axle beam	GRM10868
	2000.09-2002.08	Rear Axle Left & Right	Saloon FWD Z18XE		Bushing,axle beam	GRM10868
	2000.09-2002.08	Rear Axle Left & Right	Estate FWD Z18XE		Bushing,axle beam	GRM10869
	2000.09-2002.08	Rear Axle Left & Right	Hatchback FWD Z18XE		Bushing,axle beam	GRM10869
	2000.09-2002.08	Rear Axle Left & Right	Saloon FWD Z18XE		Bushing,axle beam	GRM10869
	2000.09-2003.07	Rear Axle Left & Right Upper	Hatchback FWD Z18XE		Knuckle Bushing	GRM10852
1.8 (103 kw)	2005.08-2009.05	Front Axle	Estate FWD Z18XER		Protection Boot	GRM40279
	2005.08-2009.05	Front Axle	Hatchback FWD Z18XER		Protection Boot	GRM40279
	2005.08-2009.05	Front Axle	Saloon FWD Z18XER		Protection Boot	GRM40279
	2005.08-2009.05	Rear Axle Left & Right Upper	Estate FWD Z18XER		Knuckle Bushing	GRM17778
	2005.08-2009.05	Rear Axle Left & Right Upper	Hatchback FWD Z18XER		Knuckle Bushing	GRM17778
	2005.08-2009.05	Rear Axle Left & Right Upper	Saloon FWD Z18XER		Knuckle Bushing	GRM17778
1.9 (88 kw)	2004.04-2008.07	Front;Rear	Estate FWD Z19DT		Engine Mounting Bushing	GRM37979
	2004.04-2008.07	Front Axle	Estate FWD Z19DT		Protection Boot	GRM40279
	2004.04-2008.07	Rear Axle Left & Right Upper	Estate FWD Z19DT		Knuckle Bushing	GRM17778
	2004.04-2009.05	Front;Rear	Hatchback FWD Z19DT		Engine Mounting Bushing	GRM37979
	2004.04-2009.05	Front;Rear	Saloon FWD Z19DT		Engine Mounting Bushing	GRM37979
	2004.04-2009.05	Front Axle	Hatchback FWD Z19DT		Protection Boot	GRM40279
	2004.04-2009.05	Front Axle	Saloon FWD Z19DT		Protection Boot	GRM40279
	2004.04-2009.05	Rear Axle Left & Right Upper	Hatchback FWD Z19DT		Knuckle Bushing	GRM17778
	2004.04-2009.05	Rear Axle Left & Right Upper	Saloon FWD Z19DT		Knuckle Bushing	GRM17778
1.9 (110 kw)	2004.04-2009.05	Front;Rear	Estate FWD Z19DTH		Engine Mounting Bushing	GRM37979
	2004.04-2009.05	Front;Rear	Hatchback FWD Z19DTH		Engine Mounting Bushing	GRM37979
	2004.04-2009.05	Front;Rear	Saloon FWD Z19DTH		Engine Mounting Bushing	GRM37979
	2004.04-2009.05	Front Axle	Estate FWD Z19DTH		Protection Boot	GRM40279
	2004.04-2009.05	Front Axle	Hatchback FWD Z19DTH		Protection Boot	GRM40279
	2004.04-2009.05	Front Axle	Saloon FWD Z19DTH		Protection Boot	GRM40279
	2004.04-2009.05	Rear Axle Left & Right Upper	Estate FWD Z19DTH		Knuckle Bushing	GRM17778
	2004.04-2009.05	Rear Axle Left & Right Upper	Hatchback FWD Z19DTH		Knuckle Bushing	GRM17778
	2004.04-2009.05	Rear Axle Left & Right Upper	Saloon FWD Z19DTH		Knuckle Bushing	GRM17778
2.0 (60 kw)	1996.09-2000.08	Rear Axle Left & Right Upper	Hatchback FWD X20DTL		Knuckle Bushing	GRM10852
	1996.09-2000.08	Rear Axle Left & Right Upper	Saloon FWD X20DTL		Knuckle Bushing	GRM10852
	1996.09-2000.08	Front Axle Left & Right	Hatchback FWD X20DTL		Bushing,axle beam	GRM32810
	1996.09-2000.08	Front Axle Left & Right	Saloon FWD X20DTL		Bushing,axle beam	GRM32810
	1996.09-2000.08	Rear Axle Left & Right	Hatchback FWD X20DTL		Bushing,axle beam	GRM10868
	1996.09-2000.08	Rear Axle Left & Right	Saloon FWD X20DTL		Bushing,axle beam	GRM10868
	1996.09-2000.08	Rear Axle Left & Right	Hatchback FWD X20DTL		Bushing,axle beam	GRM10869
	1996.09-2000.08	Rear Axle Left & Right	Saloon FWD X20DTL		Bushing,axle beam	GRM10869
	1996.11-2000.08	Rear Axle Left & Right Upper	Estate FWD X20DTL		Knuckle Bushing	GRM10852
	1996.11-2000.08	Front Axle Left & Right	Estate FWD X20DTL		Bushing,axle beam	GRM32810
	1996.11-2000.08	Rear Axle Left & Right	Estate FWD X20DTL		Bushing,axle beam	GRM10868
	1996.11-2000.08	Rear Axle Left & Right	Estate FWD X20DTL		Bushing,axle beam	GRM10869
2.0 (74 kw)	1995.08-2001.10	Rear Axle Left & Right Upper	Estate FWD X20DTH/Y20DTH		Knuckle Bushing	GRM10852
	1995.08-2001.10	Rear Axle Left & Right Upper	Saloon FWD X20DTH/Y20DTH		Knuckle Bushing	GRM10852
	1995.08-2001.10	Front Axle Left & Right	Estate FWD X20DTH/Y20DTH		Bushing,axle beam	GRM32810
	1995.08-2001.10	Front Axle Left & Right	Saloon FWD X20DTH/Y20DTH		Bushing,axle beam	GRM32810
	1995.08-2001.10	Rear Axle Left & Right	Estate FWD X20DTH/Y20DTH		Bushing,axle beam	GRM10868
	1995.08-2001.10	Rear Axle Left & Right	Saloon FWD X20DTH/Y20DTH		Bushing,axle beam	GRM10868
	1995.08-2001.10	Rear Axle Left & Right	Estate FWD X20DTH/Y20DTH		Bushing,axle beam	GRM10869
	1995.08-2001.10	Rear Axle Left & Right	Saloon FWD X20DTH/Y20DTH		Bushing,axle beam	GRM10869
	1997.06-2001.10	Rear Axle Left & Right Upper	Hatchback FWD X20DTH/Y20DTH		Knuckle Bushing	GRM10852
	1997.06-2001.10	Front Axle Left & Right	Hatchback FWD X20DTH/Y20DTH		Bushing,axle beam	GRM32810
	1997.06-2001.10	Rear Axle Left & Right	Hatchback FWD X20DTH/Y20DTH		Bushing,axle beam	GRM10868
	1997.06-2001.10	Rear Axle Left & Right	Hatchback FWD X20DTH/Y20DTH		Bushing,axle beam	GRM10869
	2002.04-2005.08	Front;Rear	Estate FWD Y20DTH		Engine Mounting Bushing	GRM37979
	2002.04-2005.08	Front;Rear	Hatchback FWD Y20DTH		Engine Mounting Bushing	GRM37979
	2002.04-2005.08	Front;Rear	Saloon FWD Y20DTH		Engine Mounting Bushing	GRM37979

	YEAR	FITTING POSITION	BODY STYLE & DRIVE TYPE & ENGINE	REMARKS	PRODUCT	G-AP Ref.
VAUXHALL **Vectra**						
2.0 (74 kw)	2002.04-2005.08	Front Axle	Estate FWD Y20DTH		Protection Boot	GRM40279
	2002.04-2005.08	Front Axle	Hatchback FWD Y20DTH		Protection Boot	GRM40279
	2002.04-2005.08	Front Axle	Saloon FWD Y20DTH		Protection Boot	GRM40279
	2002.04-2005.08	Rear Axle Left & Right Upper	Estate FWD Y20DTH		Knuckle Bushing	GRM17778
	2002.04-2005.08	Rear Axle Left & Right Upper	Hatchback FWD Y20DTH		Knuckle Bushing	GRM17778
	2002.04-2005.08	Rear Axle Left & Right Upper	Saloon FWD Y20DTH		Knuckle Bushing	GRM17778
2.0 (100 kw)	1995.09-2000.08	Rear Axle Left & Right Upper	Hatchback FWD X20XEV		Knuckle Bushing	GRM10852
	1995.09-2000.08	Rear Axle Left & Right Upper	Saloon FWD X20XEV		Knuckle Bushing	GRM10852
	1995.09-2000.08	Front Axle Left & Right	Hatchback FWD X20XEV		Bushing,axle beam	GRM32810
	1995.09-2000.08	Front Axle Left & Right	Saloon FWD X20XEV		Bushing,axle beam	GRM32810
	1995.09-2000.08	Rear Axle Left & Right	Hatchback FWD X20XEV		Bushing,axle beam	GRM10868
	1995.09-2000.08	Rear Axle Left & Right	Saloon FWD X20XEV		Bushing,axle beam	GRM10868
	1995.09-2000.08	Rear Axle Left & Right	Hatchback FWD X20XEV		Bushing,axle beam	GRM10869
	1995.09-2000.08	Rear Axle Left & Right	Saloon FWD X20XEV		Bushing,axle beam	GRM10869
	1996.11-2000.08	Rear Axle Left & Right Upper	Estate FWD X20XEV		Knuckle Bushing	GRM10852
	1996.11-2000.08	Front Axle Left & Right	Estate FWD X20XEV		Bushing,axle beam	GRM32810
	1996.11-2000.08	Rear Axle Left & Right	Estate FWD X20XEV		Bushing,axle beam	GRM10868
	1996.11-2000.08	Rear Axle Left & Right	Estate FWD X20XEV		Bushing,axle beam	GRM10869
	1998.05-2001.01	Rear Axle Left & Right Upper	Hatchback FWD X20XEV		Knuckle Bushing	GRM10852
	1998.05-2001.01	Rear Axle Left & Right Upper	Saloon FWD X20XEV		Knuckle Bushing	GRM10852
	1998.10-2001.01	Rear Axle Left & Right Upper	Estate FWD X20XEV		Knuckle Bushing	GRM10852
2.0 (129 kw)	2003.02-2009.05	Front Axle	Hatchback FWD Z20NET		Protection Boot	GRM40279
	2003.02-2009.05	Rear Axle Left & Right Upper	Hatchback FWD Z20NET		Knuckle Bushing	GRM17778
	2003.04-2005.11	Front Axle	Saloon FWD Z20NET		Protection Boot	GRM40279
	2003.04-2005.11	Rear Axle Left & Right Upper	Saloon FWD Z20NET		Knuckle Bushing	GRM17778
	2003.08-2009.05	Front Axle	Estate FWD Z20NET		Protection Boot	GRM40279
	2003.08-2009.05	Rear Axle Left & Right Upper	Estate FWD Z20NET		Knuckle Bushing	GRM17778
2.2 (92 kw)	2000.09-2002.08	Rear Axle Left & Right Upper	Estate FWD Y22DTR		Knuckle Bushing	GRM10852
	2000.09-2002.08	Rear Axle Left & Right Upper	Hatchback FWD Y22DTR		Knuckle Bushing	GRM10852
	2000.09-2002.08	Rear Axle Left & Right Upper	Saloon FWD Y22DTR		Knuckle Bushing	GRM10852
	2000.09-2002.08	Front Axle Left & Right	Estate FWD Y22DTR		Bushing,axle beam	GRM32810
	2000.09-2002.08	Front Axle Left & Right	Hatchback FWD Y22DTR		Bushing,axle beam	GRM32810
	2000.09-2002.08	Front Axle Left & Right	Saloon FWD Y22DTR		Bushing,axle beam	GRM32810
	2000.09-2002.08	Rear Axle Left & Right	Estate FWD Y22DTR		Bushing,axle beam	GRM10868
	2000.09-2002.08	Rear Axle Left & Right	Hatchback FWD Y22DTR		Bushing,axle beam	GRM10868
	2000.09-2002.08	Rear Axle Left & Right	Saloon FWD Y22DTR		Bushing,axle beam	GRM10868
	2000.09-2002.08	Rear Axle Left & Right	Estate FWD Y22DTR		Bushing,axle beam	GRM10869
	2000.09-2002.08	Rear Axle Left & Right	Hatchback FWD Y22DTR		Bushing,axle beam	GRM10869
	2000.09-2002.08	Rear Axle Left & Right	Saloon FWD Y22DTR		Bushing,axle beam	GRM10869
	2002.04-2004.03	Front Axle	Saloon FWD Y22DTR		Protection Boot	GRM40279
	2002.04-2004.03	Rear Axle Left & Right Upper	Saloon FWD Y22DTR		Knuckle Bushing	GRM17778
	2002.04-2009.05	Front Axle	Hatchback FWD Y22DTR		Protection Boot	GRM40279
	2002.04-2009.05	Rear Axle Left & Right Upper	Hatchback FWD Y22DTR		Knuckle Bushing	GRM17778
	2003.10-2009.05	Front Axle	Estate FWD Y22DTR		Protection Boot	GRM40279
	2003.10-2009.05	Rear Axle Left & Right Upper	Estate FWD Y22DTR		Knuckle Bushing	GRM17778
2.2 (108 kw)	1995.08-2001.10	Rear Axle Left & Right Upper	Saloon FWD Z22SE		Knuckle Bushing	GRM10852
	1995.08-2001.10	Front Axle Left & Right	Saloon FWD Z22SE		Bushing,axle beam	GRM32810
	1995.08-2001.10	Rear Axle Left & Right	Saloon FWD Z22SE		Bushing,axle beam	GRM10868
	1995.08-2001.10	Rear Axle Left & Right	Saloon FWD Z22SE		Bushing,axle beam	GRM10869
	2000.09-2002.03	Rear Axle Left & Right Upper	Hatchback FWD Z22SE		Knuckle Bushing	GRM10852
	2000.09-2002.03	Front Axle Left & Right	Hatchback FWD Z22SE		Bushing,axle beam	GRM32810
	2000.09-2002.03	Rear Axle Left & Right	Hatchback FWD Z22SE		Bushing,axle beam	GRM10868
	2000.09-2002.03	Rear Axle Left & Right	Hatchback FWD Z22SE		Bushing,axle beam	GRM10869
	2000.09-2002.08	Rear Axle Left & Right Upper	Estate FWD Z22SE		Knuckle Bushing	GRM10852
	2000.09-2002.08	Front Axle Left & Right	Estate FWD Z22SE		Bushing,axle beam	GRM32810
	2000.09-2002.08	Rear Axle Left & Right	Estate FWD Z22SE		Bushing,axle beam	GRM10868
	2000.09-2002.08	Rear Axle Left & Right	Estate FWD Z22SE		Bushing,axle beam	GRM10869
	2002.01-2009.05	Front Axle	Saloon FWD Z22SE		Protection Boot	GRM40279
	2002.01-2009.05	Rear Axle Left & Right Upper	Saloon FWD Z22SE		Knuckle Bushing	GRM17778
	2002.08-2009.05	Front Axle	Hatchback FWD Z22SE		Protection Boot	GRM40279
	2002.08-2009.05	Rear Axle Left & Right Upper	Hatchback FWD Z22SE		Knuckle Bushing	GRM17778
2.2 (114 kw)	2003.07-2009.05	Front Axle	Estate FWD Z22YH		Protection Boot	GRM40279
	2003.07-2009.05	Rear Axle Left & Right Upper	Estate FWD Z22YH		Knuckle Bushing	GRM17778
	2004.01-2009.05	Front Axle	Hatchback FWD Z22YH		Protection Boot	GRM40279

	YEAR	FITTING POSITION	BODY STYLE & DRIVE TYPE & ENGINE	REMARKS	PRODUCT	G-AP Ref.
VAUXHALL **Vectra**						
2.2 (114 kw)	2004.01-2009.05	Front Axle	Saloon FWD Z22YH		Protection Boot	GRM40279
	2004.01-2009.05	Rear Axle Left & Right Upper	Hatchback FWD Z22YH		Knuckle Bushing	GRM17778
	2004.01-2009.05	Rear Axle Left & Right Upper	Saloon FWD Z22YH		Knuckle Bushing	GRM17778
2.5 (125 kw)	1995.09-2000.08	Rear Axle Left & Right Upper	Hatchback FWD X25XE		Knuckle Bushing	GRM10852
	1995.09-2000.08	Rear Axle Left & Right Upper	Saloon FWD X25XE		Knuckle Bushing	GRM10852
	1995.09-2000.08	Rear Axle Left & Right	Hatchback FWD X25XE		Bushing,axle beam	GRM10868
	1995.09-2000.08	Rear Axle Left & Right	Saloon FWD X25XE		Bushing,axle beam	GRM10868
	1995.09-2000.08	Rear Axle Left & Right	Hatchback FWD X25XE		Bushing,axle beam	GRM10869
	1995.09-2000.08	Rear Axle Left & Right	Saloon FWD X25XE		Bushing,axle beam	GRM10869
	1996.11-2000.08	Rear Axle Left & Right Upper	Estate FWD X25XE		Knuckle Bushing	GRM10852
	1996.11-2000.08	Rear Axle Left & Right	Estate FWD X25XE		Bushing,axle beam	GRM10868
	1996.11-2000.08	Rear Axle Left & Right	Estate FWD X25XE		Bushing,axle beam	GRM10869
2.5 (143 kw)	1997.01-2000.07	Rear Axle Left & Right Upper	Saloon FWD X25XE		Knuckle Bushing	GRM10852
	1997.01-2000.07	Rear Axle Left & Right	Saloon FWD X25XE		Bushing,axle beam	GRM10868
	1997.01-2000.07	Rear Axle Left & Right	Saloon FWD X25XE		Bushing,axle beam	GRM10869
	1998.03-2000.07	Rear Axle Left & Right Upper	Estate FWD X25XE		Knuckle Bushing	GRM10852
	1998.03-2000.07	Rear Axle Left & Right Upper	Hatchback FWD X25XE		Knuckle Bushing	GRM10852
	1998.03-2000.07	Rear Axle Left & Right	Estate FWD X25XE		Bushing,axle beam	GRM10868
	1998.03-2000.07	Rear Axle Left & Right	Hatchback FWD X25XE		Bushing,axle beam	GRM10868
	1998.03-2000.07	Rear Axle Left & Right	Estate FWD X25XE		Bushing,axle beam	GRM10869
	1998.03-2000.07	Rear Axle Left & Right	Hatchback FWD X25XE		Bushing,axle beam	GRM10869
2.6 (125 kw)	2000.09-2002.03	Rear Axle Left & Right Upper	Estate FWD Y26SE		Knuckle Bushing	GRM10852
	2000.09-2002.03	Rear Axle Left & Right Upper	Hatchback FWD Y26SE		Knuckle Bushing	GRM10852
	2000.09-2002.03	Rear Axle Left & Right Upper	Saloon FWD Y26SE		Knuckle Bushing	GRM10852
	2000.09-2002.03	Rear Axle Left & Right	Estate FWD Y26SE		Bushing,axle beam	GRM10868
	2000.09-2002.03	Rear Axle Left & Right	Hatchback FWD Y26SE		Bushing,axle beam	GRM10868
	2000.09-2002.03	Rear Axle Left & Right	Saloon FWD Y26SE		Bushing,axle beam	GRM10868
	2000.09-2002.03	Rear Axle Left & Right	Estate FWD Y26SE		Bushing,axle beam	GRM10869
	2000.09-2002.03	Rear Axle Left & Right	Hatchback FWD Y26SE		Bushing,axle beam	GRM10869
	2000.09-2002.03	Rear Axle Left & Right	Saloon FWD Y26SE		Bushing,axle beam	GRM10869
2.8 (169 kw)	2005.08-2009.05	Front Axle	Estate FWD Z28NEL		Protection Boot	GRM40279
	2005.08-2009.05	Front Axle	Hatchback FWD Z28NEL		Protection Boot	GRM40279
	2005.08-2009.05	Rear Axle Left & Right Upper	Estate FWD Z28NEL		Knuckle Bushing	GRM17778
	2005.08-2009.05	Rear Axle Left & Right Upper	Hatchback FWD Z28NEL		Knuckle Bushing	GRM17778
2.8 (184 kw)	2006.02-2009.05	Front Axle	Hatchback FWD Z28NET		Protection Boot	GRM40279
	2006.02-2009.05	Rear Axle Left & Right Upper	Hatchback FWD Z28NET		Knuckle Bushing	GRM17778
2.8 (188 kw)	2005.08-2006.08	Front Axle	Hatchback FWD Z28NET		Protection Boot	GRM40279
	2005.08-2006.08	Rear Axle Left & Right Upper	Hatchback FWD Z28NET		Knuckle Bushing	GRM17778
	2006.08-2009.05	Front Axle	Estate FWD Z28NET		Protection Boot	GRM40279
	2006.08-2009.05	Rear Axle Left & Right Upper	Estate FWD Z28NET		Knuckle Bushing	GRM17778
2.8 (206 kw)	2006.10-2009.05	Front Axle	Estate FWD Z28NET		Protection Boot	GRM40279
	2006.10-2009.05	Front Axle	Hatchback FWD Z28NET		Protection Boot	GRM40279
	2006.10-2009.05	Rear Axle Left & Right Upper	Estate FWD Z28NET		Knuckle Bushing	GRM17778
	2006.10-2009.05	Rear Axle Left & Right Upper	Hatchback FWD Z28NET		Knuckle Bushing	GRM17778
3.0 (130 kw)	2002.04-2005.07	Front Axle	Estate FWD Y30DT		Protection Boot	GRM40279
	2002.04-2005.07	Rear Axle Left & Right Upper	Estate FWD Y30DT		Knuckle Bushing	GRM17778
	2003.08-2005.07	Front Axle	Hatchback FWD Y30DT		Protection Boot	GRM40279
	2003.08-2005.07	Front Axle	Saloon FWD Y30DT		Protection Boot	GRM40279
	2003.08-2005.07	Rear Axle Left & Right Upper	Hatchback FWD Y30DT		Knuckle Bushing	GRM17778
	2003.08-2005.07	Rear Axle Left & Right Upper	Saloon FWD Y30DT		Knuckle Bushing	GRM17778
3.0 (135 kw)	2005.08-2009.05	Front Axle	Estate FWD Z30DT		Protection Boot	GRM40279
	2005.08-2009.05	Front Axle	Hatchback FWD Z30DT		Protection Boot	GRM40279
	2005.08-2009.05	Front Axle	Saloon FWD Z30DT		Protection Boot	GRM40279
	2005.08-2009.05	Rear Axle Left & Right Upper	Estate FWD Z30DT		Knuckle Bushing	GRM17778
	2005.08-2009.05	Rear Axle Left & Right Upper	Hatchback FWD Z30DT		Knuckle Bushing	GRM17778
	2005.08-2009.05	Rear Axle Left & Right Upper	Saloon FWD Z30DT		Knuckle Bushing	GRM17778
3.2 (155 kw)	2002.03-2005.08	Front Axle	Saloon FWD Z32SE		Protection Boot	GRM40279
	2002.03-2005.08	Rear Axle Left & Right Upper	Saloon FWD Z32SE		Knuckle Bushing	GRM17778
	2002.04-2005.07	Front Axle	Estate FWD Z32SE		Protection Boot	GRM40279
	2002.04-2005.07	Rear Axle Left & Right Upper	Estate FWD Z32SE		Knuckle Bushing	GRM17778
	2002.08-2005.07	Front Axle	Hatchback FWD Z32SE		Protection Boot	GRM40279
	2002.08-2005.07	Rear Axle Left & Right Upper	Hatchback FWD Z32SE		Knuckle Bushing	GRM17778

	YEAR	FITTING POSITION	BODY STYLE & DRIVE TYPE & ENGINE	REMARKS	PRODUCT	G-AP Ref.
VAUXHALL **Vivaro**						
1.5 (75 kw)	2019.03-	Front Axle	Van FWD D15DT(DV5RUCD)		Protection Boot	**GRM40707**
1.5 (88 kw)	2019.03-	Front Axle	Van FWD D15DTH(DV5RUC)		Protection Boot	**GRM40707**
1.6 (66 kw)	2014.06-	Front Axle Left & Right	Bus FWD R9M408		Spring Mounting	**GRM38961**
	2014.06-	Front Axle Left & Right	Van FWD R9M408		Spring Mounting	**GRM38961**
	2014.06-	Rear Axle	Bus FWD R9M408		Holder,exhaust system	**GRM39456**
	2014.06-	Rear Axle	Van FWD R9M408		Holder,exhaust system	**GRM39456**
	2014.06-	Front Axle Left & Right	Bus FWD R9M408		Bushing,axle beam	**GRM35849**
	2014.06-	Front Axle Left & Right	Van FWD R9M408		Bushing,axle beam	**GRM35849**
1.6 (70 kw)	2016.08-	Front Axle Left & Right	Bus FWD R9M413/R9M415		Spring Mounting	**GRM38961**
	2016.08-	Front Axle Left & Right	Van FWD R9M413/R9M415		Spring Mounting	**GRM38961**
	2016.08-	Rear Axle	Bus FWD R9M413/R9M415		Holder,exhaust system	**GRM39456**
	2016.08-	Rear Axle	Van FWD R9M413/R9M415		Holder,exhaust system	**GRM39456**
	2016.08-	Front Axle Left & Right	Bus FWD R9M413/R9M415		Bushing,axle beam	**GRM35849**
	2016.08-	Front Axle Left & Right	Van FWD R9M413/R9M415		Bushing,axle beam	**GRM35849**
1.6 (85 kw)	2014.06-	Front Axle Left & Right	Bus FWD R9M408		Spring Mounting	**GRM38961**
	2014.06-	Front Axle Left & Right	Van FWD R9M408		Spring Mounting	**GRM38961**
	2014.06-	Front Axle Left & Right	Chassis Cabin FWD R9M408		Spring Mounting	**GRM38961**
	2014.06-	Rear Axle	Bus FWD R9M408		Holder,exhaust system	**GRM39456**
	2014.06-	Rear Axle	Van FWD R9M408		Holder,exhaust system	**GRM39456**
	2014.06-	Rear Axle	Chassis Cabin FWD R9M408		Holder,exhaust system	**GRM39456**
	2014.06-	Front Axle Left & Right	Bus FWD R9M408		Bushing,axle beam	**GRM35849**
	2014.06-	Front Axle Left & Right	Van FWD R9M408		Bushing,axle beam	**GRM35849**
	2014.06-	Front Axle Left & Right	Chassis Cabin FWD R9M408		Bushing,axle beam	**GRM35849**
1.6 (88 kw)	2014.06-	Front Axle Left & Right	Bus FWD R9M450		Spring Mounting	**GRM38961**
	2014.06-	Front Axle Left & Right	Van FWD R9M450		Spring Mounting	**GRM38961**
	2014.06-	Front Axle Left & Right	Chassis Cabin FWD R9M450		Spring Mounting	**GRM38961**
	2014.06-	Rear Axle	Bus FWD R9M450		Holder,exhaust system	**GRM39456**
	2014.06-	Rear Axle	Van FWD R9M450		Holder,exhaust system	**GRM39456**
	2014.06-	Rear Axle	Chassis Cabin FWD R9M450		Holder,exhaust system	**GRM39456**
	2014.06-	Front Axle Left & Right	Bus FWD R9M450		Bushing,axle beam	**GRM35849**
	2014.06-	Front Axle Left & Right	Van FWD R9M450		Bushing,axle beam	**GRM35849**
	2014.06-	Front Axle Left & Right	Chassis Cabin FWD R9M450		Bushing,axle beam	**GRM35849**
1.6 (89 kw)	2016.08-	Front Axle Left & Right	Van FWD R9M413/R9M415		Spring Mounting	**GRM38961**
	2016.08-	Rear Axle	Van FWD R9M413/R9M415		Holder,exhaust system	**GRM39456**
	2016.08-	Front Axle Left & Right	Van FWD R9M413/R9M415		Bushing,axle beam	**GRM35849**
	2019.01-	Front Axle Left & Right	Bus FWD R9M415		Spring Mounting	**GRM38961**
	2019.01-	Rear Axle	Bus FWD R9M415		Holder,exhaust system	**GRM39456**
	2019.01-	Front Axle Left & Right	Bus FWD R9M415		Bushing,axle beam	**GRM35849**
1.6 (92 kw)	2015.08-	Front Axle Left & Right	Bus FWD R9M452		Spring Mounting	**GRM38961**
	2015.08-	Rear Axle	Bus FWD R9M452		Holder,exhaust system	**GRM39456**
	2015.08-	Front Axle Left & Right	Bus FWD R9M452		Bushing,axle beam	**GRM35849**
	2016.08-	Front Axle Left & Right	Chassis Cabin FWD R9M452		Spring Mounting	**GRM38961**
	2016.08-	Front Axle Left & Right	Van FWD R9M452		Spring Mounting	**GRM38961**
	2016.08-	Rear Axle	Chassis Cabin FWD R9M452		Holder,exhaust system	**GRM39456**
	2016.08-	Rear Axle	Van FWD R9M452		Holder,exhaust system	**GRM39456**
	2016.08-	Front Axle Left & Right	Chassis Cabin FWD R9M452		Bushing,axle beam	**GRM35849**
	2016.08-	Front Axle Left & Right	Van FWD R9M452		Bushing,axle beam	**GRM35849**
1.6 (103 kw)	2014.06-	Front Axle Left & Right	Chassis Cabin FWD R9M450		Spring Mounting	**GRM38961**
	2014.06-	Front Axle Left & Right	Van FWD R9M450		Spring Mounting	**GRM38961**
	2014.06-	Front Axle Left & Right	Bus FWD R9M450		Spring Mounting	**GRM38961**
	2014.06-	Rear Axle	Chassis Cabin FWD R9M450		Holder,exhaust system	**GRM39456**
	2014.06-	Rear Axle	Van FWD R9M450		Holder,exhaust system	**GRM39456**
	2014.06-	Rear Axle	Bus FWD R9M450		Holder,exhaust system	**GRM39456**
	2014.06-	Front Axle Left & Right	Chassis Cabin FWD R9M450		Bushing,axle beam	**GRM35849**
	2014.06-	Front Axle Left & Right	Van FWD R9M450		Bushing,axle beam	**GRM35849**
	2014.06-	Front Axle Left & Right	Bus FWD R9M450		Bushing,axle beam	**GRM35849**
1.6 (107 kw)	2016.08-	Front Axle Left & Right	Van FWD R9M452		Spring Mounting	**GRM38961**
	2016.08-	Front Axle Left & Right	Chassis Cabin FWD R9M452		Spring Mounting	**GRM38961**
	2016.08-	Front Axle Left & Right	Bus FWD R9M452		Spring Mounting	**GRM38961**
	2016.08-	Rear Axle	Van FWD R9M452		Holder,exhaust system	**GRM39456**
	2016.08-	Rear Axle	Chassis Cabin FWD R9M452		Holder,exhaust system	**GRM39456**
	2016.08-	Rear Axle	Bus FWD R9M452		Holder,exhaust system	**GRM39456**
	2016.08-	Front Axle Left & Right	Van FWD R9M452		Bushing,axle beam	**GRM35849**
	2016.08-	Front Axle Left & Right	Chassis Cabin FWD R9M452		Bushing,axle beam	**GRM35849**

	YEAR	FITTING POSITION	BODY STYLE & DRIVE TYPE & ENGINE	REMARKS	PRODUCT	G-AP Ref.
VAUXHALL **Vivaro**						
1.6 (107 kw)	2016.08-	Front Axle Left & Right	Bus FWD R9M452		Bushing,axle beam	GRM35849
1.9 (60 kw)	2001.02-2006.07	Front Axle Left & Right	Bus FWD F9Q762		Spring Mounting	GRM38961
	2001.02-2006.07	Front Axle Left & Right	Van FWD F9Q762		Spring Mounting	GRM38961
	2001.02-2006.07	Front Axle Left & Right	Bus FWD F9Q762		Bushing,axle beam	GRM35849
	2001.02-2006.07	Front Axle Left & Right	Van FWD F9Q762		Bushing,axle beam	GRM35849
	2001.02-2006.07	Rear Axle Right	Bus FWD F9Q762		Bushing,axle beam	GRM35871
	2001.02-2006.07	Rear Axle Right	Van FWD F9Q762		Bushing,axle beam	GRM35871
1.9 (74 kw)	2001.02-2006.07	Front Axle Left & Right	Bus FWD F9Q760		Spring Mounting	GRM38961
	2001.02-2006.07	Front Axle Left & Right	Van FWD F9Q760		Spring Mounting	GRM38961
	2001.02-2006.07	Front Axle Left & Right	Bus FWD F9Q760		Bushing,axle beam	GRM35849
	2001.02-2006.07	Front Axle Left & Right	Van FWD F9Q760		Bushing,axle beam	GRM35849
	2001.02-2006.07	Rear Axle Right	Bus FWD F9Q760		Bushing,axle beam	GRM35871
	2001.02-2006.07	Rear Axle Right	Van FWD F9Q760		Bushing,axle beam	GRM35871
2.0 (66 kw)	2006.08-2014.07	Front Axle Left & Right	Bus FWD M9R630/M9R692/M9R780/M9R782/M9R786		Spring Mounting	GRM38961
	2006.08-2014.07	Front Axle Left & Right	Chassis Cabin FWD M9R630/M9R692/M9R782/M9R786		Spring Mounting	GRM38961
	2006.08-2014.07	Front Axle Left & Right	Van FWD M9R630/M9R692/M9R780/M9R782/M9R786		Spring Mounting	GRM38961
	2006.08-2014.07	Front Axle Left & Right	Bus FWD M9R630/M9R692/M9R780/M9R782/M9R786		Bushing,axle beam	GRM35849
	2006.08-2014.07	Front Axle Left & Right	Chassis Cabin FWD M9R630/M9R692/M9R782/M9R786		Bushing,axle beam	GRM35849
	2006.08-2014.07	Front Axle Left & Right	Van FWD M9R630/M9R692/M9R780/M9R782/M9R786		Bushing,axle beam	GRM35849
	2006.08-2014.07	Rear Axle Right	Bus FWD M9R630/M9R692/M9R780/M9R782/M9R786		Bushing,axle beam	GRM35871
	2006.08-2014.07	Rear Axle Right	Chassis Cabin FWD M9R630/M9R692/M9R782/M9R786		Bushing,axle beam	GRM35871
	2006.08-2014.07	Rear Axle Right	Van FWD M9R630/M9R692/M9R780/M9R782/M9R786		Bushing,axle beam	GRM35871
2.0 (84 kw)	2006.08-2014.07	Front Axle Left & Right	Bus FWD M9R630/M9R692/M9R780/M9R782/M9R784/M9R786/M9R788	Engine Code:M9R 780,M9R 788,M9R 692,M9R 786,M9R 630	Spring Mounting	GRM38961
	2006.08-2014.07	Front Axle Left & Right	Chassis Cabin FWD M9R630/M9R692/M9R780/M9R782/M9R784/M9R786/M9R788		Spring Mounting	GRM38961
	2006.08-2014.07	Front Axle Left & Right	Van FWD M9R630/M9R692/M9R780/M9R782/M9R784/M9R786/M9R788		Spring Mounting	GRM38961
	2006.08-2014.07	Front Axle Left & Right	Bus FWD M9R630/M9R692/M9R780/M9R782/M9R784/M9R786/M9R788		Bushing,axle beam	GRM35849
	2006.08-2014.07	Front Axle Left & Right	Chassis Cabin FWD M9R630/M9R692/M9R780/M9R782/M9R784/M9R786/M9R788		Bushing,axle beam	GRM35849
	2006.08-2014.07	Front Axle Left & Right	Van FWD M9R630/M9R692/M9R780/M9R782/M9R784/M9R786/M9R788		Bushing,axle beam	GRM35849
	2006.08-2014.07	Rear Axle Right	Bus FWD M9R630/M9R692/M9R780/M9R782/M9R784/M9R786/M9R788		Bushing,axle beam	GRM35871
	2006.08-2014.07	Rear Axle Right	Chassis Cabin FWD M9R630/M9R692/M9R780/M9R782/M9R784/M9R786/M9R788		Bushing,axle beam	GRM35871
	2006.08-2014.07	Rear Axle Right	Van FWD M9R630/M9R692/M9R780/M9R782/M9R784/M9R786/M9R788		Bushing,axle beam	GRM35871
2.0 (86 kw)	2006.08-2014.07	Front Axle Left & Right	Bus FWD F4R820		Spring Mounting	GRM38961
	2006.08-2014.07	Front Axle Left & Right	Van FWD F4R820		Spring Mounting	GRM38961
	2006.08-2014.07	Front Axle Left & Right	Chassis Cabin FWD F4R820		Spring Mounting	GRM38961
	2006.08-2014.07	Front Axle Left & Right	Bus FWD F4R820		Bushing,axle beam	GRM35849
	2006.08-2014.07	Front Axle Left & Right	Van FWD F4R820		Bushing,axle beam	GRM35849
	2006.08-2014.07	Front Axle Left & Right	Chassis Cabin FWD F4R820		Bushing,axle beam	GRM35849
	2006.08-2014.07	Rear Axle Right	Bus FWD F4R820		Bushing,axle beam	GRM35871
	2006.08-2014.07	Rear Axle Right	Van FWD F4R820		Bushing,axle beam	GRM35871
	2006.08-2014.07	Rear Axle Right	Chassis Cabin FWD F4R820		Bushing,axle beam	GRM35871
2.0 (88 kw)	2001.09-2006.07	Front Axle Left & Right	Bus FWD F4R720		Spring Mounting	GRM38961
	2001.09-2006.07	Front Axle Left & Right	Bus FWD F4R720		Bushing,axle beam	GRM35849
	2001.09-2006.07	Rear Axle Right	Bus FWD F4R720		Bushing,axle beam	GRM35871
	2002.03-2006.07	Front Axle Left & Right	Van FWD F4R720		Spring Mounting	GRM38961
	2002.03-2006.07	Front Axle Left & Right	Van FWD F4R720		Bushing,axle beam	GRM35849
	2002.03-2006.07	Rear Axle Right	Van FWD F4R720		Bushing,axle beam	GRM35871
	2003.04-2006.07	Front Axle Left & Right	Chassis Cabin FWD F4R720		Spring Mounting	GRM38961
	2003.04-2006.07	Front Axle Left & Right	Chassis Cabin FWD F4R720		Bushing,axle beam	GRM35849
	2003.04-2006.07	Rear Axle Right	Chassis Cabin FWD F4R720		Bushing,axle beam	GRM35871
2.0 (90 kw)	2019.03-	Front Axle	Chassis Cabin FWD D20DTL(DW10FE)		Protection Boot	GRM40707
	2019.03-	Front Axle	Van FWD D20DTL(DW10FE)		Protection Boot	GRM40707
2.0 (110 kw)	2019.03-	Front Axle	Van FWD D20DTH(DW10FD)		Protection Boot	GRM40707
2.0 (130 kw)	2019.03-	Front Axle	Van FWD D20DTR(DW10FDCU)		Protection Boot	GRM40707
2.5 (99 kw)	2003.04-2006.07	Front Axle Left & Right	Bus FWD G9U730		Spring Mounting	GRM38961
	2003.04-2006.07	Front Axle Left & Right	Chassis Cabin FWD G9U730		Spring Mounting	GRM38961
	2003.04-2006.07	Front Axle Left & Right	Van FWD G9U730		Spring Mounting	GRM38961
	2003.04-2006.07	Front Axle Left & Right	Bus FWD G9U730		Bushing,axle beam	GRM35849
	2003.04-2006.07	Front Axle Left & Right	Chassis Cabin FWD G9U730		Bushing,axle beam	GRM35849
	2003.04-2006.07	Front Axle Left & Right	Van FWD G9U730		Bushing,axle beam	GRM35849
	2003.04-2006.07	Rear Axle Right	Bus FWD G9U730		Bushing,axle beam	GRM35871
	2003.04-2006.07	Rear Axle Right	Chassis Cabin FWD G9U730		Bushing,axle beam	GRM35871
	2003.04-2006.07	Rear Axle Right	Van FWD G9U730		Bushing,axle beam	GRM35871
2.5 (107 kw)	2006.08-2014.07	Front Axle Left & Right	Bus FWD G9U630		Spring Mounting	GRM38961
	2006.08-2014.07	Front Axle Left & Right	Chassis Cabin FWD G9U630		Spring Mounting	GRM38961

	YEAR	FITTING POSITION	BODY STYLE & DRIVE TYPE & ENGINE	REMARKS	PRODUCT	G-AP Ref.
VAUXHALL						
Vivaro						
2.5 (107 kw)	2006.08-2014.07	Front Axle Left & Right	Van FWD G9U630		Spring Mounting	**GRM38961**
	2006.08-2014.07	Front Axle Left & Right	Bus FWD G9U630		Bushing,axle beam	**GRM35849**
	2006.08-2014.07	Front Axle Left & Right	Chassis Cabin FWD G9U630		Bushing,axle beam	**GRM35849**
	2006.08-2014.07	Front Axle Left & Right	Van FWD G9U630		Bushing,axle beam	**GRM35849**
	2006.08-2014.07	Rear Axle Right	Bus FWD G9U630		Bushing,axle beam	**GRM35871**
	2006.08-2014.07	Rear Axle Right	Chassis Cabin FWD G9U630		Bushing,axle beam	**GRM35871**
	2006.08-2014.07	Rear Axle Right	Van FWD G9U630		Bushing,axle beam	**GRM35871**
Vivaro Life						
1.5 (75 kw)	2019.03-	Front Axle	Bus FWD D15DT(DV5RUCD)		Protection Boot	**GRM40707**
1.5 (88 kw)	2019.03-	Front Axle	Bus FWD D15DTH(DV5RUC)		Protection Boot	**GRM40707**
2.0 (110 kw)	2019.03-	Front Axle	Bus FWD D20DTH(DW10FD)		Protection Boot	**GRM40707**
2.0 (130 kw)	2019.03-	Front Axle	Bus FWD D20DTR(DW10FDCU)		Protection Boot	**GRM40707**
VXR8						
6.0 (304 kw)	2007.08-2009.12	Rear Axle Left & Right Lower Inner	Saloon RWD LS2(364CUV8)		Knuckle Bushing	**GRM19513**
6.2 (317 kw)	2007.08-2009.12	Rear Axle Left & Right Lower Inner	Saloon RWD LS3(376CUV8)		Knuckle Bushing	**GRM19513**
6.2 (320 kw)	2010.06-2013.12	Rear Axle Left & Right Lower Inner	Saloon RWD LS3(376CUV8)		Knuckle Bushing	**GRM19513**
Zafira						
1.6 (74 kw)	1998.11-2005.08	Front Axle Left & Right	MPV FWD X16XEL	519447 and 532810 different structure	Bushing,axle beam	**GRM19447**
	1998.11-2005.08	Front Axle Left & Right	MPV FWD X16XEL	532810 and 519447 different structure	Bushing,axle beam	**GRM32810**
	1998.11-2005.08	Rear Axle Left & Right	MPV FWD X16XEL		Bushing,axle beam	**GRM12824**
	1999.05-2005.06	Front Axle Left & Right	MPV FWD X16XEL/Z16XE	519447 and 532810 different structure	Bushing,axle beam	**GRM19447**
	1999.05-2005.06	Front Axle Left & Right	MPV FWD X16XEL/Z16XE	532810 and 519447 different structure	Bushing,axle beam	**GRM32810**
	1999.05-2005.06	Rear Axle Left & Right	MPV FWD X16XEL/Z16XE		Bushing,axle beam	**GRM12824**
1.6 (77 kw)	2005.07-	Front Axle	MPV FWD Z16XE1/Z16XEP		Protection Boot	**GRM40279**
	2005.07-	Front Axle Left & Right	MPV FWD Z16XE1/Z16XEP	519447 and 532810 different structure	Bushing,axle beam	**GRM19447**
	2005.07-	Front Axle Left & Right	MPV FWD Z16XE1/Z16XEP	532810 and 519447 different structure	Bushing,axle beam	**GRM32810**
	2005.07-	Rear Axle Left & Right	MPV FWD Z16XE1/Z16XEP		Bushing,axle beam	**GRM16351**
1.6 (85 kw)	2006.10-	Front Axle	MPV FWD A16XER/Z16XER		Protection Boot	**GRM40279**
	2006.10-	Front Axle Left & Right	MPV FWD A16XER/Z16XER	519447 and 532810 different structure	Bushing,axle beam	**GRM19447**
	2006.10-	Front Axle Left & Right	MPV FWD A16XER/Z16XER	532810 and 519447 different structure	Bushing,axle beam	**GRM32810**
	2006.10-	Rear Axle Left & Right	MPV FWD A16XER/Z16XER		Bushing,axle beam	**GRM16351**
1.7 (81 kw)	2007.03-	Front Axle	MPV FWD A17DTJ/Z17DTJ		Protection Boot	**GRM40279**
	2007.03-	Front Axle Left & Right	MPV FWD A17DTJ/Z17DTJ	519447 and 532810 different structure	Bushing,axle beam	**GRM19447**
	2007.03-	Front Axle Left & Right	MPV FWD A17DTJ/Z17DTJ	532810 and 519447 different structure	Bushing,axle beam	**GRM32810**
1.7 (92 kw)	2007.03-	Front Axle	MPV FWD A17DTR		Protection Boot	**GRM40279**
	2007.03-	Front Axle Left & Right	MPV FWD A17DTR	519447 and 532810 different structure	Bushing,axle beam	**GRM19447**
	2007.03-	Front Axle Left & Right	MPV FWD A17DTR	532810 and 519447 different structure	Bushing,axle beam	**GRM32810**
	2007.03-	Rear Axle Left & Right	MPV FWD A17DTR		Bushing,axle beam	**GRM16351**
1.8 (85 kw)	1999.05-2000.08	Front Axle Left & Right	MPV FWD X18XE1	519447 and 532810 different structure	Bushing,axle beam	**GRM19447**
	1999.05-2000.08	Front Axle Left & Right	MPV FWD X18XE1	532810 and 519447 different structure	Bushing,axle beam	**GRM32810**
	1999.05-2000.08	Rear Axle Left & Right	MPV FWD X18XE1		Bushing,axle beam	**GRM12824**
1.8 (88 kw)	2013.04-	Front Axle	MPV FWD A18XEL		Protection Boot	**GRM40308**
1.8 (92 kw)	2000.09-2005.06	Front Axle Left & Right	MPV FWD Z18XE	519447 and 532810 different structure	Bushing,axle beam	**GRM19447**
	2000.09-2005.06	Front Axle Left & Right	MPV FWD Z18XE	532810 and 519447 different structure	Bushing,axle beam	**GRM32810**
	2000.09-2005.06	Rear Axle Left & Right	MPV FWD Z18XE		Bushing,axle beam	**GRM12824**
1.8 (103 kw)	2005.04-	Front Axle	MPV FWD A18XER/Z18XER		Protection Boot	**GRM40279**
	2005.04-	Front Axle Left & Right	MPV FWD A18XER/Z18XER	519447 and 532810 different structure	Bushing,axle beam	**GRM19447**
	2005.04-	Front Axle Left & Right	MPV FWD A18XER/Z18XER	532810 and 519447 different structure	Bushing,axle beam	**GRM32810**
	2005.04-	Rear Axle Left & Right	MPV FWD A18XER/Z18XER		Bushing,axle beam	**GRM16351**
1.9 (88 kw)	2005.07-	Front Axle	MPV FWD Z19DT		Protection Boot	**GRM40279**
	2005.07-	Front Axle Left & Right	MPV FWD Z19DT	519447 and 532810 different structure	Bushing,axle beam	**GRM19447**
	2005.07-	Front Axle Left & Right	MPV FWD Z19DT	532810 and 519447 different structure	Bushing,axle beam	**GRM32810**
	2005.07-	Rear Axle Left & Right	MPV FWD Z19DT		Bushing,axle beam	**GRM16351**
1.9 (110 kw)	2005.07-	Front Axle	MPV FWD Z19DTH		Protection Boot	**GRM40279**
	2005.07-	Front Axle Left & Right	MPV FWD Z19DTH	519447 and 532810 different structure	Bushing,axle beam	**GRM19447**
	2005.07-	Front Axle Left & Right	MPV FWD Z19DTH	532810 and 519447 different structure	Bushing,axle beam	**GRM32810**
	2005.07-	Rear Axle Left & Right	MPV FWD Z19DTH		Bushing,axle beam	**GRM16351**
2.0 (60 kw)	1999.05-2000.08	Front Axle Left & Right	MPV FWD X20DTL	519447 and 532810 different structure	Bushing,axle beam	**GRM19447**
	1999.05-2000.08	Front Axle Left & Right	MPV FWD X20DTL	532810 and 519447 different structure	Bushing,axle beam	**GRM32810**
	1999.05-2000.08	Rear Axle Left & Right	MPV FWD X20DTL		Bushing,axle beam	**GRM12824**
2.0 (74 kw)	2000.09-2005.06	Front Axle Left & Right	MPV FWD Y20DTH	519447 and 532810 different structure	Bushing,axle beam	**GRM19447**
	2000.09-2005.06	Front Axle Left & Right	MPV FWD Y20DTH	532810 and 519447 different structure	Bushing,axle beam	**GRM32810**
	2000.09-2005.06	Rear Axle Left & Right	MPV FWD Y20DTH		Bushing,axle beam	**GRM12824**

	YEAR	FITTING POSITION	BODY STYLE & DRIVE TYPE & ENGINE	REMARKS	PRODUCT	G-AP Ref.
VAUXHALL **Zafira**						
2.0 (141 kw)	2001.08-2005.06	Front Axle Left & Right	MPV FWD Z20LET	519447 and 532810 different structure	Bushing,axle beam	**GRM19447**
	2001.08-2005.06	Front Axle Left & Right	MPV FWD Z20LET	532810 and 519447 different structure	Bushing,axle beam	**GRM32810**
	2001.08-2005.06	Rear Axle Left & Right	MPV FWD Z20LET		Bushing,axle beam	**GRM12824**
2.0 (147 kw)	2002.06-2005.06	Front Axle Left & Right	MPV FWD Z20LET	519447 and 532810 different structure	Bushing,axle beam	**GRM19447**
	2002.06-2005.06	Front Axle Left & Right	MPV FWD Z20LET	532810 and 519447 different structure	Bushing,axle beam	**GRM32810**
	2002.06-2005.06	Rear Axle Left & Right	MPV FWD Z20LET		Bushing,axle beam	**GRM12824**
	2005.07-	Front Axle	MPV FWD Z20LER		Protection Boot	**GRM40279**
	2005.07-	Front Axle Left & Right	MPV FWD Z20LER	519447 and 532810 different structure	Bushing,axle beam	**GRM19447**
	2005.07-	Front Axle Left & Right	MPV FWD Z20LER	532810 and 519447 different structure	Bushing,axle beam	**GRM32810**
	2005.07-	Rear Axle Left & Right	MPV FWD Z20LER		Bushing,axle beam	**GRM16351**
2.0 (176 kw)	2006.01-	Front Axle	MPV FWD Z20LEH		Protection Boot	**GRM40279**
	2006.01-	Front Axle Left & Right	MPV FWD Z20LEH	519447 and 532810 different structure	Bushing,axle beam	**GRM19447**
	2006.01-	Front Axle Left & Right	MPV FWD Z20LEH	532810 and 519447 different structure	Bushing,axle beam	**GRM32810**
	2006.01-	Rear Axle Left & Right	MPV FWD Z20LEH		Bushing,axle beam	**GRM16351**
2.2 (108 kw)	2000.08-2005.08	Front Axle Left & Right	MPV FWD Z22SE	519447 and 532810 different structure	Bushing,axle beam	**GRM19447**
	2000.08-2005.08	Front Axle Left & Right	MPV FWD Z22SE	532810 and 519447 different structure	Bushing,axle beam	**GRM32810**
	2000.08-2005.08	Rear Axle Left & Right	MPV FWD Z22SE		Bushing,axle beam	**GRM12824**
2.2 (110 kw)	2005.07-	Front Axle	MPV FWD Z22YH		Protection Boot	**GRM40279**
	2005.07-	Front Axle Left & Right	MPV FWD Z22YH	519447 and 532810 different structure	Bushing,axle beam	**GRM19447**
	2005.07-	Front Axle Left & Right	MPV FWD Z22YH	532810 and 519447 different structure	Bushing,axle beam	**GRM32810**
	2005.07-	Rear Axle Left & Right	MPV FWD Z22YH		Bushing,axle beam	**GRM16351**
Zafira Tourer						
1.4 (88 kw)	2011.10-2018.08	Front Axle	MPV FWD A14NEL		Protection Boot	**GRM40308**
1.4 (103 kw)	2011.10-2018.08	Front Axle	MPV FWD A14NET/B14NET		Protection Boot	**GRM40308**
1.6 (99 kw)	2016.10-2018.08	Front Axle	MPV FWD B16DTH		Protection Boot	**GRM40308**
1.6 (100 kw)	2013.03-2018.08	Front Axle	MPV FWD B16DTH		Protection Boot	**GRM40308**
1.6 (110 kw)	2011.10-2014.06	Front Axle	MPV FWD A16XNT		Protection Boot	**GRM40308**
1.6 (147 kw)	2013.07-2018.08	Front Axle	MPV FWD A16SHT/B16SHT/D16SHT		Protection Boot	**GRM40308**
1.8 (85 kw)	2011.10-2018.08	Front Axle	MPV FWD A18XEL		Protection Boot	**GRM40308**
1.8 (103 kw)	2011.10-2018.08	Front Axle	MPV FWD A18XER		Protection Boot	**GRM40308**
2.0 (81 kw)	2011.10-2018.08	Front Axle	MPV FWD A20DTL		Protection Boot	**GRM40308**
2.0 (96 kw)	2011.10-2018.08	Front Axle	MPV FWD A20DT/Y20DTJ/Z20DTJ		Protection Boot	**GRM40308**
2.0 (121 kw)	2011.10-2018.08	Front Axle	MPV FWD A20DTH		Protection Boot	**GRM40308**
2.0 (125 kw)	2015.01-2018.08	Front Axle	MPV FWD B20DTH		Protection Boot	**GRM40308**
2.0 (143 kw)	2012.11-2018.08	Front Axle	MPV FWD A20DTR		Protection Boot	**GRM40308**
VOLVO **850**						
2.0 (93 kw)	1994.08-1996.10	Rear	Saloon FWD B5202FS		Engine Mounting Bushing	**GRM30274**
	1994.08-1996.10	Front Axle Left & Right Inner	Saloon FWD B5202FS		Bushing,axle beam	**GRM30273**
	1994.08-1996.10	Rear Axle Left Lower	Saloon FWD B5202FS		Bushing,axle beam	**GRM30255**
	1994.08-1996.10	Rear Axle Right Lower	Saloon FWD B5202FS		Bushing,axle beam	**GRM30256**
	1994.08-1996.10	Rear Axle Left & Right Lower	Saloon FWD B5202FS		Bushing,axle beam	**GRM30257**
	1994.08-1996.10	Rear Axle Left Lower	Saloon FWD B5202FS		Bushing Kit,axle beam	**GRM30255S**
	1994.08-1996.10	Rear Axle Right Lower	Saloon FWD B5202FS		Bushing Kit,axle beam	**GRM30256S**
2.0 (105 kw)	1991.09-1996.10	Rear	Saloon FWD B5204FS		Engine Mounting Bushing	**GRM30274**
	1991.09-1996.10	Front Axle Left & Right Inner	Saloon FWD B5204FS		Bushing,axle beam	**GRM30273**
	1991.09-1996.10	Rear Axle Left Lower	Saloon FWD B5204FS		Bushing,axle beam	**GRM30255**
	1991.09-1996.10	Rear Axle Right Lower	Saloon FWD B5204FS		Bushing,axle beam	**GRM30256**
	1991.09-1996.10	Rear Axle Left & Right	Saloon FWD B5204FS	For OE No.30793286	Bushing,axle beam	**GRM35980**
	1991.09-1996.10	Rear Axle Left & Right Lower	Saloon FWD B5204FS		Bushing,axle beam	**GRM30257**
	1991.09-1996.10	Rear Axle Left Lower	Saloon FWD B5204FS		Bushing Kit,axle beam	**GRM30255S**
	1991.09-1996.10	Rear Axle Right Lower	Saloon FWD B5204FS		Bushing Kit,axle beam	**GRM30256S**
2.0 (132 kw)	1993.09-1996.10	Front Axle Left & Right Inner	Saloon FWD B5204T2		Bushing,axle beam	**GRM30273**
	1993.09-1996.10	Rear Axle Left Lower	Saloon FWD B5204T2		Bushing,axle beam	**GRM30255**
	1993.09-1996.10	Rear Axle Right Lower	Saloon FWD B5204T2		Bushing,axle beam	**GRM30256**
	1993.09-1996.10	Rear Axle Left & Right	Saloon FWD B5204T2	For OE No.30793286	Bushing,axle beam	**GRM35980**
	1993.09-1996.10	Rear Axle Left & Right Lower	Saloon FWD B5204T2		Bushing,axle beam	**GRM30257**
	1993.09-1996.10	Rear Axle Left Lower	Saloon FWD B5204T2		Bushing Kit,axle beam	**GRM30255S**
	1993.09-1996.10	Rear Axle Right Lower	Saloon FWD B5204T2		Bushing Kit,axle beam	**GRM30256S**
2.0 (155 kw)	1993.09-1996.10	Rear	Saloon FWD B5204FT		Engine Mounting Bushing	**GRM30274**
	1993.09-1996.10	Front Axle Left & Right Inner	Saloon FWD B5204FT		Bushing,axle beam	**GRM30273**
	1993.09-1996.10	Rear Axle Left Lower	Saloon FWD B5204FT		Bushing,axle beam	**GRM30255**
	1993.09-1996.10	Rear Axle Right Lower	Saloon FWD B5204FT		Bushing,axle beam	**GRM30256**
	1993.09-1996.10	Rear Axle Left & Right	Saloon FWD B5204FT	For OE No.30793286	Bushing,axle beam	**GRM35980**

	YEAR	FITTING POSITION	BODY STYLE & DRIVE TYPE & ENGINE	REMARKS	PRODUCT	G-AP Ref.
VOLVO **850**						
2.0 (155 kw)	1993.09-1996.10	Rear Axle Left & Right Lower	Saloon FWD B5204FT		Bushing,axle beam	**GRM30257**
	1993.09-1996.10	Rear Axle Left Lower	Saloon FWD B5204FT		Bushing Kit,axle beam	**GRM30255S**
	1993.09-1996.10	Rear Axle Right Lower	Saloon FWD B5204FT		Bushing Kit,axle beam	**GRM30256S**
2.3 (106 kw)	1993.12-1996.10	Rear Axle Left Lower	Saloon FWD B5234FS		Bushing,axle beam	**GRM30255**
	1993.12-1996.10	Rear Axle Right Lower	Saloon FWD B5234FS		Bushing,axle beam	**GRM30256**
	1993.12-1996.10	Rear Axle Left & Right	Saloon FWD B5234FS	For OE No.30793286	Bushing,axle beam	**GRM35980**
	1993.12-1996.10	Rear Axle Left & Right Lower	Saloon FWD B5234FS		Bushing,axle beam	**GRM30257**
2.3 (166 kw)	1993.09-1996.10	Front Axle Left & Right Inner	Saloon FWD B5234FT		Bushing,axle beam	**GRM30273**
	1993.09-1996.10	Rear Axle Left Lower	Saloon FWD B5234FT		Bushing,axle beam	**GRM30255**
	1993.09-1996.10	Rear Axle Right Lower	Saloon FWD B5234FT		Bushing,axle beam	**GRM30256**
	1993.09-1996.10	Rear Axle Left & Right	Saloon FWD B5234FT	For OE No.30793286	Bushing,axle beam	**GRM35980**
	1993.09-1996.10	Rear Axle Left & Right Lower	Saloon FWD B5234FT		Bushing,axle beam	**GRM30257**
	1993.09-1996.10	Rear Axle Left Lower	Saloon FWD B5234FT		Bushing Kit,axle beam	**GRM30255S**
	1993.09-1996.10	Rear Axle Right Lower	Saloon FWD B5234FT		Bushing Kit,axle beam	**GRM30256S**
2.3 (176 kw)	1996.04-1996.10	Front Axle Left & Right Inner	Saloon FWD B5234T2		Bushing,axle beam	**GRM30273**
	1996.04-1996.10	Rear Axle Left Lower	Saloon FWD B5234T2		Bushing,axle beam	**GRM30255**
	1996.04-1996.10	Rear Axle Right Lower	Saloon FWD B5234T2		Bushing,axle beam	**GRM30256**
	1996.04-1996.10	Rear Axle Left & Right	Saloon FWD B5234T2	For OE No.30793286	Bushing,axle beam	**GRM35980**
	1996.04-1996.10	Rear Axle Left & Right Lower	Saloon FWD B5234T2		Bushing,axle beam	**GRM30257**
	1996.04-1996.10	Rear Axle Left Lower	Saloon FWD B5234T2		Bushing Kit,axle beam	**GRM30255S**
	1996.04-1996.10	Rear Axle Right Lower	Saloon FWD B5234T2		Bushing Kit,axle beam	**GRM30256S**
2.3 (177 kw)	1995.06-1996.10	Front Axle Left & Right Inner	Saloon FWD B5234T5		Bushing,axle beam	**GRM30273**
	1995.06-1996.10	Rear Axle Left Lower	Saloon FWD B5234T5		Bushing,axle beam	**GRM30255**
	1995.06-1996.10	Rear Axle Right Lower	Saloon FWD B5234T5		Bushing,axle beam	**GRM30256**
	1995.06-1996.10	Rear Axle Left & Right	Saloon FWD B5234T5	For OE No.30793286	Bushing,axle beam	**GRM35980**
	1995.06-1996.10	Rear Axle Left & Right Lower	Saloon FWD B5234T5		Bushing,axle beam	**GRM30257**
	1995.06-1996.10	Rear Axle Left Lower	Saloon FWD B5234T5		Bushing Kit,axle beam	**GRM30255S**
	1995.06-1996.10	Rear Axle Right Lower	Saloon FWD B5234T5		Bushing Kit,axle beam	**GRM30256S**
2.3 (179 kw)	1994.09-1997.10	Rear Axle Left Lower	Saloon FWD B5234T5		Bushing,axle beam	**GRM30255**
	1994.09-1997.10	Rear Axle Right Lower	Saloon FWD B5234T5		Bushing,axle beam	**GRM30256**
	1994.09-1997.10	Rear Axle Left & Right	Saloon FWD B5234T5	For OE No.30793286	Bushing,axle beam	**GRM35980**
	1994.09-1997.10	Rear Axle Left & Right Lower	Saloon FWD B5234T5		Bushing,axle beam	**GRM30257**
	1994.09-1997.10	Rear Axle Left Lower	Saloon FWD B5234T5		Bushing Kit,axle beam	**GRM30255S**
	1994.09-1997.10	Rear Axle Right Lower	Saloon FWD B5234T5		Bushing Kit,axle beam	**GRM30256S**
2.3 (184 kw)	1995.06-1996.10	Front Axle Left & Right Inner	Saloon FWD B5234T4		Bushing,axle beam	**GRM30273**
	1995.06-1996.10	Rear Axle Left Lower	Saloon FWD B5234T4		Bushing,axle beam	**GRM30255**
	1995.06-1996.10	Rear Axle Right Lower	Saloon FWD B5234T4		Bushing,axle beam	**GRM30256**
	1995.06-1996.10	Rear Axle Left & Right	Saloon FWD B5234T4	For OE No.30793286	Bushing,axle beam	**GRM35980**
	1995.06-1996.10	Rear Axle Left & Right Lower	Saloon FWD B5234T4		Bushing,axle beam	**GRM30257**
	1995.06-1996.10	Rear Axle Left Lower	Saloon FWD B5234T4		Bushing Kit,axle beam	**GRM30255S**
	1995.06-1996.10	Rear Axle Right Lower	Saloon FWD B5234T4		Bushing Kit,axle beam	**GRM30256S**
2.4 (103 kw)	1991.06-1997.10	Front Axle Left & Right Inner	Saloon FWD B5252FS		Bushing,axle beam	**GRM30273**
	1991.06-1997.10	Rear Axle Left Lower	Saloon FWD B5252FS		Bushing,axle beam	**GRM30255**
	1991.06-1997.10	Rear Axle Right Lower	Saloon FWD B5252FS		Bushing,axle beam	**GRM30256**
	1991.06-1997.10	Rear Axle Left & Right	Saloon FWD B5252FS	For OE No.30793286	Bushing,axle beam	**GRM35980**
	1991.06-1997.10	Rear Axle Left & Right Lower	Saloon FWD B5252FS		Bushing,axle beam	**GRM30257**
	1991.06-1997.10	Rear Axle Left Lower	Saloon FWD B5252FS		Bushing Kit,axle beam	**GRM30255S**
	1991.06-1997.10	Rear Axle Right Lower	Saloon FWD B5252FS		Bushing Kit,axle beam	**GRM30256S**
2.4 (106 kw)	1994.08-1996.12	Front Axle Left & Right Inner	Saloon FWD B5252FS		Bushing,axle beam	**GRM30273**
	1994.08-1996.12	Rear Axle Left Lower	Saloon FWD B5252FS		Bushing,axle beam	**GRM30255**
	1994.08-1996.12	Rear Axle Right Lower	Saloon FWD B5252FS		Bushing,axle beam	**GRM30256**
	1994.08-1996.12	Rear Axle Left & Right	Saloon FWD B5252FS	For OE No.30793286	Bushing,axle beam	**GRM35980**
	1994.08-1996.12	Rear Axle Left & Right Lower	Saloon FWD B5252FS		Bushing,axle beam	**GRM30257**
	1994.08-1996.12	Rear Axle Left Lower	Saloon FWD B5252FS		Bushing Kit,axle beam	**GRM30255S**
	1994.08-1996.12	Rear Axle Right Lower	Saloon FWD B5252FS		Bushing Kit,axle beam	**GRM30256S**
2.4 (125 kw)	1991.08-1997.05	Rear	Saloon FWD B5254FS		Engine Mounting Bushing	**GRM30274**
	1991.08-1997.05	Front Axle Left & Right Inner	Saloon FWD B5254FS		Bushing,axle beam	**GRM30273**
	1991.08-1997.05	Rear Axle Left Lower	Saloon FWD B5254FS		Bushing,axle beam	**GRM30255**
	1991.08-1997.05	Rear Axle Right Lower	Saloon FWD B5254FS		Bushing,axle beam	**GRM30256**
	1991.08-1997.05	Rear Axle Left & Right Lower	Saloon FWD B5254FS		Bushing,axle beam	**GRM30257**
	1991.08-1997.05	Rear Axle Left Lower	Saloon FWD B5254FS		Bushing Kit,axle beam	**GRM30255S**
	1991.08-1997.05	Rear Axle Right Lower	Saloon FWD B5254FS		Bushing Kit,axle beam	**GRM30256S**
2.4 (142 kw)	1993.09-1997.10	Rear	Saloon FWD B5254T		Engine Mounting Bushing	**GRM30274**
	1993.09-1997.10	Front Axle Left & Right Inner	Saloon FWD B5254T		Bushing,axle beam	**GRM30273**

	YEAR	FITTING POSITION	BODY STYLE & DRIVE TYPE & ENGINE	REMARKS	PRODUCT	G-AP Ref.
VOLVO **850**						
2.4 (142 kw)	1993.09-1997.10	Rear Axle Left Lower	Saloon FWD B5254T		Bushing,axle beam	**GRM30255**
	1993.09-1997.10	Rear Axle Right Lower	Saloon FWD B5254T		Bushing,axle beam	**GRM30256**
	1993.09-1997.10	Rear Axle Left & Right	Saloon FWD B5254T	For OE No.30793286	Bushing,axle beam	**GRM35980**
	1993.09-1997.10	Rear Axle Left & Right Lower	Saloon FWD B5254T		Bushing,axle beam	**GRM30257**
	1993.09-1997.10	Rear Axle Left Lower	Saloon FWD B5254T		Bushing Kit,axle beam	**GRM30255S**
	1993.09-1997.10	Rear Axle Right Lower	Saloon FWD B5254T		Bushing Kit,axle beam	**GRM30256S**
2.5 (103 kw)	1995.12-1996.10	Rear	Saloon FWD D5252T		Engine Mounting Bushing	**GRM30274**
	1995.12-1996.10	Front Axle Left & Right Inner	Saloon FWD D5252T		Bushing,axle beam	**GRM30273**
	1995.12-1996.10	Rear Axle Left Lower	Saloon FWD D5252T		Bushing,axle beam	**GRM30255**
	1995.12-1996.10	Rear Axle Right Lower	Saloon FWD D5252T		Bushing,axle beam	**GRM30256**
	1995.12-1996.10	Rear Axle Left & Right	Saloon FWD D5252T	For OE No.30793286	Bushing,axle beam	**GRM35980**
	1995.12-1996.10	Rear Axle Left & Right Lower	Saloon FWD D5252T		Bushing,axle beam	**GRM30257**
	1995.12-1996.10	Rear Axle Left Lower	Saloon FWD D5252T		Bushing Kit,axle beam	**GRM30255S**
	1995.12-1996.10	Rear Axle Right Lower	Saloon FWD D5252T		Bushing Kit,axle beam	**GRM30256S**
850 Estate/Combi						
2.0 (93 kw)	1994.12-1997.10	Rear	Estate FWD B5202FS		Engine Mounting Bushing	**GRM30274**
	1994.12-1997.10	Front Axle Left & Right Inner	Estate FWD B5202FS		Bushing,axle beam	**GRM30273**
	1994.12-1997.10	Rear Axle Left Lower	Estate FWD B5202FS		Bushing,axle beam	**GRM30255**
	1994.12-1997.10	Rear Axle Right Lower	Estate FWD B5202FS		Bushing,axle beam	**GRM30256**
	1994.12-1997.10	Rear Axle Left & Right Lower	Estate FWD B5202FS		Bushing,axle beam	**GRM30257**
	1994.12-1997.10	Rear Axle Left Lower	Estate FWD B5202FS		Bushing Kit,axle beam	**GRM30255S**
	1994.12-1997.10	Rear Axle Right Lower	Estate FWD B5202FS		Bushing Kit,axle beam	**GRM30256S**
2.0 (105 kw)	1993.09-1997.10	Rear	Estate FWD B5204FS		Engine Mounting Bushing	**GRM30274**
	1993.09-1997.10	Front Axle Left & Right Inner	Estate FWD B5204FS		Bushing,axle beam	**GRM30273**
	1993.09-1997.10	Rear Axle Left Lower	Estate FWD B5204FS		Bushing,axle beam	**GRM30255**
	1993.09-1997.10	Rear Axle Right Lower	Estate FWD B5204FS		Bushing,axle beam	**GRM30256**
	1993.09-1997.10	Rear Axle Left & Right	Estate FWD B5204FS	For OE No.30793286	Bushing,axle beam	**GRM35980**
	1993.09-1997.10	Rear Axle Left & Right Lower	Estate FWD B5204FS		Bushing,axle beam	**GRM30257**
	1993.09-1997.10	Rear Axle Left Lower	Estate FWD B5204FS		Bushing Kit,axle beam	**GRM30255S**
	1993.09-1997.10	Rear Axle Right Lower	Estate FWD B5204FS		Bushing Kit,axle beam	**GRM30256S**
2.0 (132 kw)	1993.09-1997.10	Rear Axle Left & Right	Estate FWD B5204T2	For OE No.30793286	Bushing,axle beam	**GRM35980**
2.0 (155 kw)	1993.09-1997.10	Rear	Estate FWD B5204FT		Engine Mounting Bushing	**GRM30274**
	1993.09-1997.10	Front Axle Left & Right Inner	Estate FWD B5204FT		Bushing,axle beam	**GRM30273**
	1993.09-1997.10	Rear Axle Left Lower	Estate FWD B5204FT		Bushing,axle beam	**GRM30255**
	1993.09-1997.10	Rear Axle Right Lower	Estate FWD B5204FT		Bushing,axle beam	**GRM30256**
	1993.09-1997.10	Rear Axle Left & Right	Estate FWD B5204FT	For OE No.30793286	Bushing,axle beam	**GRM35980**
	1993.09-1997.10	Rear Axle Left & Right Lower	Estate FWD B5204FT		Bushing,axle beam	**GRM30257**
	1993.09-1997.10	Rear Axle Left Lower	Estate FWD B5204FT		Bushing Kit,axle beam	**GRM30255S**
	1993.09-1997.10	Rear Axle Right Lower	Estate FWD B5204FT		Bushing Kit,axle beam	**GRM30256S**
2.3 (106 kw)	1996.01-1996.10	Rear Axle Left & Right	Estate FWD B 5234 FS	For OE No.30793286	Bushing,axle beam	**GRM35980**
2.3 (166 kw)	1993.02-1996.12	Front Axle Left & Right Inner	Estate FWD B5234FT		Bushing,axle beam	**GRM30273**
	1993.02-1996.12	Rear Axle Left Lower	Estate FWD B5234FT		Bushing,axle beam	**GRM30255**
	1993.02-1996.12	Rear Axle Right Lower	Estate FWD B5234FT		Bushing,axle beam	**GRM30256**
	1993.02-1996.12	Rear Axle Left & Right	Estate FWD B5234FT	For OE No.30793286	Bushing,axle beam	**GRM35980**
	1993.02-1996.12	Rear Axle Left & Right Lower	Estate FWD B5234FT		Bushing,axle beam	**GRM30257**
	1993.02-1996.12	Rear Axle Left Lower	Estate FWD B5234FT		Bushing Kit,axle beam	**GRM30255S**
	1993.02-1996.12	Rear Axle Right Lower	Estate FWD B5234FT		Bushing Kit,axle beam	**GRM30256S**
2.3 (176 kw)	1996.04-1996.10	Front Axle Left & Right Inner	Estate FWD B5234T2		Bushing,axle beam	**GRM30273**
	1996.04-1996.10	Rear Axle Left Lower	Estate FWD B5234T2		Bushing,axle beam	**GRM30255**
	1996.04-1996.10	Rear Axle Right Lower	Estate FWD B5234T2		Bushing,axle beam	**GRM30256**
	1996.04-1996.10	Rear Axle Left & Right	Estate FWD B5234T2	For OE No.30793286	Bushing,axle beam	**GRM35980**
	1996.04-1996.10	Rear Axle Left & Right Lower	Estate FWD B5234T2		Bushing,axle beam	**GRM30257**
	1996.04-1996.10	Rear Axle Left Lower	Estate FWD B5234T2		Bushing Kit,axle beam	**GRM30255S**
	1996.04-1996.10	Rear Axle Right Lower	Estate FWD B5234T2		Bushing Kit,axle beam	**GRM30256S**
2.3 (177 kw)	1995.06-1997.10	Front Axle Left & Right Inner	Estate FWD B5234T5		Bushing,axle beam	**GRM30273**
	1995.06-1997.10	Rear Axle Left Lower	Estate FWD B5234T5		Bushing,axle beam	**GRM30255**
	1995.06-1997.10	Rear Axle Right Lower	Estate FWD B5234T5		Bushing,axle beam	**GRM30256**
	1995.06-1997.10	Rear Axle Left & Right	Estate FWD B5234T5	For OE No.30793286	Bushing,axle beam	**GRM35980**
	1995.06-1997.10	Rear Axle Left & Right Lower	Estate FWD B5234T5		Bushing,axle beam	**GRM30257**
	1995.06-1997.10	Rear Axle Left Lower	Estate FWD B5234T5		Bushing Kit,axle beam	**GRM30255S**
	1995.06-1997.10	Rear Axle Right Lower	Estate FWD B5234T5		Bushing Kit,axle beam	**GRM30256S**
2.3 (179 kw)	1995.06-1997.10	Rear Axle Left Lower	Estate FWD B5234T5		Bushing,axle beam	**GRM30255**
	1995.06-1997.10	Rear Axle Right Lower	Estate FWD B5234T5		Bushing,axle beam	**GRM30256**
	1995.06-1997.10	Rear Axle Left & Right	Estate FWD B5234T5	For OE No.30793286	Bushing,axle beam	**GRM35980**

	YEAR	FITTING POSITION	BODY STYLE & DRIVE TYPE & ENGINE	REMARKS	PRODUCT	G-AP Ref.
VOLVO **850 Estate/Combi**						
2.3 (179 kw)	1995.06-1997.10	Rear Axle Left & Right Lower	Estate FWD B5234T5		Bushing,axle beam	**GRM30257**
2.3 (184 kw)	1995.06-1997.10	Front Axle Left & Right Inner	Estate FWD B5234T4		Bushing,axle beam	**GRM30273**
	1995.06-1997.10	Rear Axle Left Lower	Estate FWD B5234T4		Bushing,axle beam	**GRM30255**
	1995.06-1997.10	Rear Axle Right Lower	Estate FWD B5234T4		Bushing,axle beam	**GRM30256**
	1995.06-1997.10	Rear Axle Left & Right	Estate FWD B5234T4	For OE No.30793286	Bushing,axle beam	**GRM35980**
	1995.06-1997.10	Rear Axle Left & Right Lower	Estate FWD B5234T4		Bushing,axle beam	**GRM30257**
	1995.06-1997.10	Rear Axle Left Lower	Estate FWD B5234T4		Bushing Kit,axle beam	**GRM30255S**
	1995.06-1997.10	Rear Axle Right Lower	Estate FWD B5234T4		Bushing Kit,axle beam	**GRM30256S**
2.4 (103 kw)	1992.08-1997.10	Front Axle Left & Right Inner	Estate FWD B5252FS		Bushing,axle beam	**GRM30273**
	1992.08-1997.10	Rear Axle Left Lower	Estate FWD B5252FS		Bushing,axle beam	**GRM30255**
	1992.08-1997.10	Rear Axle Right Lower	Estate FWD B5252FS		Bushing,axle beam	**GRM30256**
	1992.08-1997.10	Rear Axle Left & Right	Estate FWD B5252FS	For OE No.30793286	Bushing,axle beam	**GRM35980**
	1992.08-1997.10	Rear Axle Left & Right Lower	Estate FWD B5252FS		Bushing,axle beam	**GRM30257**
	1992.08-1997.10	Rear Axle Left Lower	Estate FWD B5252FS		Bushing Kit,axle beam	**GRM30255S**
	1992.08-1997.10	Rear Axle Right Lower	Estate FWD B5252FS		Bushing Kit,axle beam	**GRM30256S**
2.4 (106 kw)	1994.08-1996.12	Front Axle Left & Right Inner	Estate FWD B5252FS		Bushing,axle beam	**GRM30273**
	1994.08-1996.12	Rear Axle Left Lower	Estate FWD B5252FS		Bushing,axle beam	**GRM30255**
	1994.08-1996.12	Rear Axle Right Lower	Estate FWD B5252FS		Bushing,axle beam	**GRM30256**
	1994.08-1996.12	Rear Axle Left & Right	Estate FWD B5252FS	For OE No.30793286	Bushing,axle beam	**GRM35980**
	1994.08-1996.12	Rear Axle Left & Right Lower	Estate FWD B5252FS		Bushing,axle beam	**GRM30257**
	1994.08-1996.12	Rear Axle Left Lower	Estate FWD B5252FS		Bushing Kit,axle beam	**GRM30255S**
	1994.08-1996.12	Rear Axle Right Lower	Estate FWD B5252FS		Bushing Kit,axle beam	**GRM30256S**
2.4 (125 kw)	1992.09-1997.01	Rear	Estate FWD B5254FS		Engine Mounting Bushing	**GRM30274**
	1992.09-1997.01	Front Axle Left & Right Inner	Estate FWD B5254FS		Bushing,axle beam	**GRM30273**
	1992.09-1997.01	Rear Axle Left Lower	Estate FWD B5254FS		Bushing,axle beam	**GRM30255**
	1992.09-1997.01	Rear Axle Right Lower	Estate FWD B5254FS		Bushing,axle beam	**GRM30256**
	1992.09-1997.01	Rear Axle Left & Right Lower	Estate FWD B5254FS		Bushing,axle beam	**GRM30257**
	1992.09-1997.01	Rear Axle Left Lower	Estate FWD B5254FS		Bushing Kit,axle beam	**GRM30255S**
	1992.09-1997.01	Rear Axle Right Lower	Estate FWD B5254FS		Bushing Kit,axle beam	**GRM30256S**
2.4 (142 kw)	1993.09-1997.10	Rear Axle Left & Right	Estate FWD B5254T	For OE No.30793286	Bushing,axle beam	**GRM35980**
	1996.02-1997.12	Front Axle Left & Right Inner	Estate 4WD B5254T		Bushing,axle beam	**GRM30273**
	1996.02-1997.12	Rear Axle Left Lower	Estate 4WD B5254T		Bushing,axle beam	**GRM30255**
	1996.02-1997.12	Rear Axle Right Lower	Estate 4WD B5254T		Bushing,axle beam	**GRM30256**
	1996.02-1997.12	Rear Axle Left & Right Lower	Estate 4WD B5254T		Bushing,axle beam	**GRM30257**
2.5 (103 kw)	1995.12-1997.10	Front Axle Left & Right Inner	Estate FWD D5252T		Bushing,axle beam	**GRM30273**
	1995.12-1997.10	Rear Axle Left Lower	Estate FWD D5252T		Bushing,axle beam	**GRM30255**
	1995.12-1997.10	Rear Axle Right Lower	Estate FWD D5252T		Bushing,axle beam	**GRM30256**
	1995.12-1997.10	Rear Axle Left & Right	Estate FWD D5252T	For OE No.30793286	Bushing,axle beam	**GRM35980**
	1995.12-1997.10	Rear Axle Left & Right Lower	Estate FWD D5252T		Bushing,axle beam	**GRM30257**
	1995.12-1997.10	Rear Axle Left Lower	Estate FWD D5252T		Bushing Kit,axle beam	**GRM30255S**
	1995.12-1997.10	Rear Axle Right Lower	Estate FWD D5252T		Bushing Kit,axle beam	**GRM30256S**
940						
2.0 (89 kw)	1994.11-1995.12	Front Axle	Saloon RWD B 200 G		Bushing	**GRM30201**
2.0 (102 kw)	1994.10-1997.05	Front Axle	Saloon RWD B 204 FT		Bushing	**GRM30201**
2.0 (114 kw)	1996.04-1998.10	Front Axle	Saloon RWD B 200 FT	Quantity:1	Bushing	**GRM30201**
	1996.04-1998.10	Rear Axle	Saloon RWD B 200 FT		Bushing	**GRM30252**
2.0 (139 kw)	1994.10-1997.05	Front Axle	Saloon RWD B200GT	Quantity:1	Bushing	**GRM30201**
2.3 (85 kw)	1994.08-1995.07	Front Axle	Saloon RWD B 230 FD	Quantity:1	Bushing	**GRM30201**
	1994.08-1995.07	Rear Axle	Saloon RWD B 230 FD		Bushing	**GRM30252**
2.3 (96 kw)	1994.08-1998.10	Front Axle	Saloon RWD B 230 FB		Bushing	**GRM30201**
	1994.08-1998.10	Rear Axle	Saloon RWD B 230 FB		Bushing	**GRM30252**
2.3 (99 kw)	1995.01-1998.10	Front Axle	Saloon RWD B230FK		Bushing	**GRM30201**
2.3 (121 kw)	1994.08-1998.10	Front Axle	Saloon RWD B 230 FT (08.94-.)	Quantity:1	Bushing	**GRM30201**
2.3 (126 kw)	1995.01-1998.12	Front Axle	Saloon RWD B230FT		Bushing	**GRM30201**
2.4 (90 kw)	1994.08-1998.10	Front Axle	Saloon RWD D 24 TIC (08.94-.)		Bushing	**GRM30201**
940 Estate						
2.0 (89 kw)	1994.11-1995.12	Front Axle	Estate RWD B 200 G		Bushing	**GRM30201**
2.0 (114 kw)	1996.04-1998.10	Front Axle	Estate RWD B 200 FT		Bushing	**GRM30201**
2.3 (85 kw)	1994.08-1995.07	Front Axle	Estate RWD B 230 FD	Quantity:1	Bushing	**GRM30201**
	1994.08-1995.07	Rear Axle	Estate RWD B 230 FD		Bushing	**GRM30252**
2.3 (96 kw)	1994.08-1998.10	Front Axle	Estate RWD B 230 FB		Bushing	**GRM30201**
	1994.08-1998.10	Rear Axle	Estate RWD B 230 FB		Bushing	**GRM30252**
2.3 (121 kw)	1994.08-1998.10	Front Axle	Estate RWD B 230 FT (08.94-.)		Bushing	**GRM30201**

	YEAR	FITTING POSITION	BODY STYLE & DRIVE TYPE & ENGINE	REMARKS	PRODUCT	G-AP Ref.
VOLVO **940 Estate**						
2.4 (90 kw)	1994.08-1998.10	Front Axle	Estate RWD D 24 TIC (08.94-.)		Bushing	**GRM30201**
940 Estate/Combi						
2.0 (102 kw)	1994.10-1997.05	Front Axle	Estate RWD B204FT		Bushing	**GRM30201**
2.0 (139 kw)	1994.10-1997.05	Front Axle	Estate RWD B200GT		Bushing	**GRM30201**
2.3 (99 kw)	1995.01-1998.10	Front Axle	Estate RWD B230FK		Bushing	**GRM30201**
2.3 (126 kw)	1995.08-1998.10	Front Axle	Estate RWD B230FT		Bushing	**GRM30201**
2.4 (60 kw)	1990.08-1995.07	Front Axle	Estate RWD D24		Bushing	**GRM30201**
940 Kombi						
2.0 (114 kw)	1991.01-1995.07	Front Axle	Estate RWD B 200 FT	Quantity:1	Bushing	**GRM30201**
	1991.01-1995.07	Rear Axle	Estate RWD B 200 FT		Bushing	**GRM30252**
960						
2.9 (150 kw)	1994.07-1996.12	Rear Axle	Saloon RWD B 6304 S		Bushing	**GRM30252**
960 Estate						
2.9 (150 kw)	1994.09-1996.12	Front Axle	Estate RWD B 6304 S		Bushing	**GRM30201**
C30						
1.6 (74 kw)	2006.10-2013.08	Front Axle	Hatchback FWD B4164S3		Protection Boot	**GRM40272**
	2006.10-2013.08	Rear Axle	Hatchback FWD B4164S3		Protection Boot	**GRM40506**
	2006.10-2013.08	Front Axle Left & Right Outer	Hatchback FWD B4164S3		Bushing,axle beam	**GRM35862**
1.6 (80 kw)	2006.10-2012.09	Rear	Hatchback FWD D4164T		Engine Mounting Bushing	**GRM30180**
	2006.10-2012.09	Front Axle	Hatchback FWD D4164T		Protection Boot	**GRM40272**
	2006.10-2012.09	Rear Axle	Hatchback FWD D4164T		Protection Boot	**GRM40506**
	2006.10-2012.09	Front Axle Left & Right Outer	Hatchback FWD D4164T	Trim Level:R-Design	Bushing,axle beam	**GRM35862**
1.6 (84 kw)	2010.03-2013.08	Rear	Hatchback FWD D4162T		Engine Mounting Bushing	**GRM30180**
	2010.03-2013.08	Front Axle	Hatchback FWD D4162T		Protection Boot	**GRM40272**
	2010.03-2013.08	Rear Axle	Hatchback FWD D4162T		Protection Boot	**GRM40506**
	2010.03-2013.08	Front Axle Left & Right Outer	Hatchback FWD D4162T	Trim Level:R-Design	Bushing,axle beam	**GRM35862**
1.8 (92 kw)	2006.10-2010.12	Rear	Hatchback FWD B4184S11		Engine Mounting Bushing	**GRM30180**
	2006.10-2010.12	Front Axle	Hatchback FWD B4184S11		Protection Boot	**GRM40272**
	2006.10-2010.12	Rear Axle	Hatchback FWD B4184S11		Protection Boot	**GRM40506**
	2006.10-2010.12	Front Axle Left & Right Outer	Hatchback FWD B4184S11	Trim Level:R-Design	Bushing,axle beam	**GRM35862**
	2006.10-2013.08	Rear	Hatchback FWD B4184S8		Engine Mounting Bushing	**GRM30180**
	2006.10-2013.08	Front Axle	Hatchback FWD B4184S8		Protection Boot	**GRM40272**
	2006.10-2013.08	Rear Axle	Hatchback FWD B4184S8		Protection Boot	**GRM40506**
	2006.10-2013.08	Front Axle Left & Right Outer	Hatchback FWD B4184S8	Trim Level:R-Design	Bushing,axle beam	**GRM35862**
2.0 (100 kw)	2006.10-2010.12	Rear	Hatchback FWD D4204T		Engine Mounting Bushing	**GRM30180**
	2006.10-2010.12	Front Axle	Hatchback FWD D4204T		Protection Boot	**GRM40272**
	2006.10-2010.12	Rear Axle	Hatchback FWD D4204T		Protection Boot	**GRM40506**
	2006.10-2010.12	Front Axle Left & Right Outer	Hatchback FWD D4204T	Trim Level:R-Design	Bushing,axle beam	**GRM35862**
2.0 (107 kw)	2006.10-2013.08	Rear	Hatchback FWD B4204S3		Engine Mounting Bushing	**GRM30180**
	2006.10-2013.08	Front Axle	Hatchback FWD B4204S3		Protection Boot	**GRM40272**
	2006.10-2013.08	Rear Axle	Hatchback FWD B4204S3		Protection Boot	**GRM40506**
	2006.10-2013.08	Front Axle Left & Right Outer	Hatchback FWD B4204S3	Trim Level:R-Design	Bushing,axle beam	**GRM35862**
	2009.11-2013.08	Rear	Hatchback FWD B4204S4		Engine Mounting Bushing	**GRM30180**
	2009.11-2013.08	Front Axle	Hatchback FWD B4204S4		Protection Boot	**GRM40272**
	2009.11-2013.08	Rear Axle	Hatchback FWD B4204S4		Protection Boot	**GRM40506**
	2009.11-2013.08	Front Axle Left & Right Outer	Hatchback FWD B4204S4	Trim Level:R-Design	Bushing,axle beam	**GRM35862**
2.0 (110 kw)	2010.01-2013.08	Front Axle	Hatchback FWD D5204T5		Protection Boot	**GRM40272**
	2010.01-2013.08	Rear Axle	Hatchback FWD D5204T5		Protection Boot	**GRM40506**
	2010.01-2013.08	Front Axle Left & Right Outer	Hatchback FWD D5204T5	Chassis no. from:234109	Bushing,axle beam	**GRM35862**
2.0 (130 kw)	2010.01-2013.08	Front Axle	Hatchback FWD D5204T		Protection Boot	**GRM40272**
	2010.01-2013.08	Rear Axle	Hatchback FWD D5204T		Protection Boot	**GRM40506**
	2010.01-2013.08	Front Axle Left & Right Outer	Hatchback FWD D5204T	Chassis no. from:234109	Bushing,axle beam	**GRM35862**
2.4 (120 kw)	2006.10-2010.12	Front Axle	Hatchback FWD D5244T9		Protection Boot	**GRM40272**
	2006.10-2010.12	Rear Axle	Hatchback FWD D5244T9		Protection Boot	**GRM40506**
	2006.10-2010.12	Front Axle Left & Right Outer	Hatchback FWD D5244T9	Chassis no. from:234109	Bushing,axle beam	**GRM35862**
2.4 (125 kw)	2006.10-2010.12	Front Axle	Hatchback FWD B5244S4		Protection Boot	**GRM40272**
	2006.10-2010.12	Rear Axle	Hatchback FWD B5244S4		Protection Boot	**GRM40506**
	2006.10-2010.12	Front Axle Left & Right Outer	Hatchback FWD B5244S4	Trim Level:R-Design	Bushing,axle beam	**GRM35862**
2.4 (132 kw)	2006.10-2010.12	Front Axle	Hatchback FWD D5244T13/D5244T8		Protection Boot	**GRM40272**
	2006.10-2010.12	Rear Axle	Hatchback FWD D5244T13/D5244T8		Protection Boot	**GRM40506**
	2006.10-2010.12	Front Axle Left & Right Outer	Hatchback FWD D5244T13/D5244T8	Chassis no. from:234109	Bushing,axle beam	**GRM35862**
2.5 (162 kw)	2006.10-2007.05	Front Axle	Hatchback FWD B5254T3		Protection Boot	**GRM40272**
	2006.10-2007.05	Rear Axle	Hatchback FWD B5254T3		Protection Boot	**GRM40506**
	2006.10-2007.05	Front Axle Left & Right Outer	Hatchback FWD B5254T3	Trim Level:R-Design	Bushing,axle beam	**GRM35862**

	YEAR	FITTING POSITION	BODY STYLE & DRIVE TYPE & ENGINE	REMARKS	PRODUCT	G-AP Ref.
VOLVO **C30**						
2.5 (169 kw)	2007.06-2013.08	Front Axle	Hatchback FWD B5254T7		Protection Boot	**GRM40272**
	2007.06-2013.08	Rear Axle	Hatchback FWD B5254T7		Protection Boot	**GRM40506**
	2007.06-2013.08	Front Axle Left & Right Outer	Hatchback FWD B5254T7	Trim Level:R-Design	Bushing,axle beam	**GRM35862**
2.5 (184 kw)	2012.03-2013.12	Front Axle	Hatchback FWD B5254T7		Protection Boot	**GRM40272**
	2012.03-2013.12	Front Axle Left & Right Outer	Hatchback FWD B5254T7	Trim Level:R-Design	Bushing,axle beam	**GRM35862**
ET (82 kw)	2010.12-2013.08	Front Axle	Hatchback FWD E400V1		Protection Boot	**GRM40272**
ET (89 kw)	2010.12-2012.08	Front Axle	Hatchback FWD E400V1		Protection Boot	**GRM40272**
C70						
2.0 (100 kw)	2007.03-2011.03	Front Axle	Cabriolet FWD D4204T		Protection Boot	**GRM40272**
2.0 (110 kw)	2010.06-2013.06	Front Axle	Cabriolet FWD D5204T5		Protection Boot	**GRM40272**
2.0 (120 kw)	1999.02-2002.08	Rear	Coupe FWD B5204T4		Engine Mounting Bushing	**GRM30274**
	1999.02-2002.08	Front Axle Left & Right Inner	Coupe FWD B5204T4		Bushing,axle beam	**GRM30273**
	1999.02-2002.08	Rear Axle Left Lower	Coupe FWD B5204T4		Bushing,axle beam	**GRM30255**
	1999.02-2002.08	Rear Axle Right Lower	Coupe FWD B5204T4		Bushing,axle beam	**GRM30256**
	1999.02-2002.08	Rear Axle Left & Right	Coupe FWD B5204T4	For OE No.30793286	Bushing,axle beam	**GRM35980**
	1999.02-2002.08	Rear Axle Left & Right Lower	Coupe FWD B5204T4		Bushing,axle beam	**GRM30257**
	1999.02-2002.08	Rear Axle Left Lower	Coupe FWD B5204T4		Bushing Kit,axle beam	**GRM30255S**
	1999.02-2002.08	Rear Axle Right Lower	Coupe FWD B5204T4		Bushing Kit,axle beam	**GRM30256S**
	1999.02-2005.10	Front Axle Left & Right Inner	Cabriolet FWD B5204T4		Bushing,axle beam	**GRM30273**
	1999.02-2005.10	Rear Axle Left Lower	Cabriolet FWD B5204T4		Bushing,axle beam	**GRM30255**
	1999.02-2005.10	Rear Axle Right Lower	Cabriolet FWD B5204T4		Bushing,axle beam	**GRM30256**
	1999.02-2005.10	Rear Axle Left & Right	Cabriolet FWD B5204T4	For OE No.30793286	Bushing,axle beam	**GRM35980**
	1999.02-2005.10	Rear Axle Left & Right Lower	Cabriolet FWD B5204T4		Bushing,axle beam	**GRM30257**
	1999.02-2005.10	Rear Axle Left Lower	Cabriolet FWD B5204T4		Bushing Kit,axle beam	**GRM30255S**
	1999.02-2005.10	Rear Axle Right Lower	Cabriolet FWD B5204T4		Bushing Kit,axle beam	**GRM30256S**
2.0 (130 kw)	2010.06-2013.06	Front Axle	Cabriolet FWD D5204T		Protection Boot	**GRM40272**
2.0 (132 kw)	1998.03-1998.12	Rear	Cabriolet FWD B5204T2		Engine Mounting Bushing	**GRM30274**
	1998.03-1998.12	Rear	Coupe FWD B5204T2		Engine Mounting Bushing	**GRM30274**
	1998.03-1998.12	Front Axle Left & Right Inner	Cabriolet FWD B5204T2		Bushing,axle beam	**GRM30273**
	1998.03-1998.12	Front Axle Left & Right Inner	Coupe FWD B5204T2		Bushing,axle beam	**GRM30273**
	1998.03-1998.12	Rear Axle Left Lower	Cabriolet FWD B5204T2		Bushing,axle beam	**GRM30255**
	1998.03-1998.12	Rear Axle Left Lower	Coupe FWD B5204T2		Bushing,axle beam	**GRM30255**
	1998.03-1998.12	Rear Axle Right Lower	Cabriolet FWD B5204T2		Bushing,axle beam	**GRM30256**
	1998.03-1998.12	Rear Axle Right Lower	Coupe FWD B5204T2		Bushing,axle beam	**GRM30256**
	1998.03-1998.12	Rear Axle Left & Right	Cabriolet FWD B5204T2	For OE No.30793286	Bushing,axle beam	**GRM35980**
	1998.03-1998.12	Rear Axle Left & Right	Coupe FWD B5204T2	For OE No.30793286	Bushing,axle beam	**GRM35980**
	1998.03-1998.12	Rear Axle Left & Right Lower	Cabriolet FWD B5204T2		Bushing,axle beam	**GRM30257**
	1998.03-1998.12	Rear Axle Left & Right Lower	Coupe FWD B5204T2		Bushing,axle beam	**GRM30257**
	1998.03-1998.12	Rear Axle Left Lower	Cabriolet FWD B5204T2		Bushing Kit,axle beam	**GRM30255S**
	1998.03-1998.12	Rear Axle Left Lower	Coupe FWD B5204T2		Bushing Kit,axle beam	**GRM30255S**
	1998.03-1998.12	Rear Axle Right Lower	Cabriolet FWD B5204T2		Bushing Kit,axle beam	**GRM30256S**
	1998.03-1998.12	Rear Axle Right Lower	Coupe FWD B5204T2		Bushing Kit,axle beam	**GRM30256S**
2.0 (166 kw)	1997.06-2000.12	Rear	Coupe FWD B5204T3		Engine Mounting Bushing	**GRM30274**
	1997.06-2000.12	Front Axle Left & Right Inner	Coupe FWD B5204T3		Bushing,axle beam	**GRM30273**
	1997.06-2000.12	Rear Axle Left Lower	Coupe FWD B5204T3		Bushing,axle beam	**GRM30255**
	1997.06-2000.12	Rear Axle Right Lower	Coupe FWD B5204T3		Bushing,axle beam	**GRM30256**
	1997.06-2000.12	Rear Axle Left & Right	Coupe FWD B5204T3	For OE No.30793286	Bushing,axle beam	**GRM35980**
	1997.06-2000.12	Rear Axle Left & Right Lower	Coupe FWD B5204T3		Bushing,axle beam	**GRM30257**
	1997.06-2000.12	Rear Axle Left Lower	Coupe FWD B5204T3		Bushing Kit,axle beam	**GRM30255S**
	1997.06-2000.12	Rear Axle Right Lower	Coupe FWD B5204T3		Bushing Kit,axle beam	**GRM30256S**
	1998.03-2000.08	Rear	Cabriolet FWD B5204T3		Engine Mounting Bushing	**GRM30274**
	1998.03-2000.08	Front Axle Left & Right Inner	Cabriolet FWD B5204T3		Bushing,axle beam	**GRM30273**
	1998.03-2000.08	Rear Axle Left Lower	Cabriolet FWD B5204T3		Bushing,axle beam	**GRM30255**
	1998.03-2000.08	Rear Axle Right Lower	Cabriolet FWD B5204T3		Bushing,axle beam	**GRM30256**
	1998.03-2000.08	Rear Axle Left & Right	Cabriolet FWD B5204T3	For OE No.30793286	Bushing,axle beam	**GRM35980**
	1998.03-2000.08	Rear Axle Left & Right Lower	Cabriolet FWD B5204T3		Bushing,axle beam	**GRM30257**
	1998.03-2000.08	Rear Axle Left Lower	Cabriolet FWD B5204T3		Bushing Kit,axle beam	**GRM30255S**
	1998.03-2000.08	Rear Axle Right Lower	Cabriolet FWD B5204T3		Bushing Kit,axle beam	**GRM30256S**
2.3 (147 kw)	2002.09-2003.12	Rear Axle Left & Right	Convertible FWD B5234T3	For OE No.30793286	Bushing,axle beam	**GRM35980**
2.3 (176 kw)	1997.03-2002.08	Rear	Coupe FWD B5234T3		Engine Mounting Bushing	**GRM30274**
	1997.03-2002.08	Front Axle Left & Right Inner	Coupe FWD B5234T3		Bushing,axle beam	**GRM30273**
	1997.03-2002.08	Rear Axle Left Lower	Coupe FWD B5234T3		Bushing,axle beam	**GRM30255**
	1997.03-2002.08	Rear Axle Right Lower	Coupe FWD B5234T3		Bushing,axle beam	**GRM30256**
	1997.03-2002.08	Rear Axle Left & Right	Coupe FWD B5234T3	For OE No.30793286	Bushing,axle beam	**GRM35980**

	YEAR	FITTING POSITION	BODY STYLE & DRIVE TYPE & ENGINE	REMARKS	PRODUCT	G-AP Ref.
VOLVO **C70**						
2.3 (176 kw)	1997.03-2002.08	Rear Axle Left & Right Lower	Coupe FWD B5234T3		Bushing,axle beam	**GRM30257**
	1997.03-2002.08	Rear Axle Left Lower	Coupe FWD B5234T3		Bushing Kit,axle beam	**GRM30255S**
	1997.03-2002.08	Rear Axle Right Lower	Coupe FWD B5234T3		Bushing Kit,axle beam	**GRM30256S**
	1998.03-2005.10	Rear	Cabriolet FWD B5234T3		Engine Mounting Bushing	**GRM30274**
	1998.03-2005.10	Front Axle Left & Right Inner	Cabriolet FWD B5234T3		Bushing,axle beam	**GRM30273**
	1998.03-2005.10	Rear Axle Left Lower	Cabriolet FWD B5234T3		Bushing,axle beam	**GRM30255**
	1998.03-2005.10	Rear Axle Right Lower	Cabriolet FWD B5234T3		Bushing,axle beam	**GRM30256**
	1998.03-2005.10	Rear Axle Left & Right	Cabriolet FWD B5234T3	For OE No.30793286	Bushing,axle beam	**GRM35980**
	1998.03-2005.10	Rear Axle Left & Right Lower	Cabriolet FWD B5234T3		Bushing,axle beam	**GRM30257**
	1998.03-2005.10	Rear Axle Left Lower	Cabriolet FWD B5234T3		Bushing Kit,axle beam	**GRM30255S**
	1998.03-2005.10	Rear Axle Right Lower	Cabriolet FWD B5234T3		Bushing Kit,axle beam	**GRM30256S**
2.3 (180 kw)	2002.09-2005.10	Rear	Cabriolet FWD B5234T9		Engine Mounting Bushing	**GRM30274**
	2002.09-2005.10	Front Axle Left & Right Inner	Cabriolet FWD B5234T9		Bushing,axle beam	**GRM30273**
	2002.09-2005.10	Rear Axle Left Lower	Cabriolet FWD B5234T9		Bushing,axle beam	**GRM30255**
	2002.09-2005.10	Rear Axle Right Lower	Cabriolet FWD B5234T9		Bushing,axle beam	**GRM30256**
	2002.09-2005.10	Rear Axle Left & Right	Cabriolet FWD B5234T9	For OE No.30793286	Bushing,axle beam	**GRM35980**
	2002.09-2005.10	Rear Axle Left & Right Lower	Cabriolet FWD B5234T9		Bushing,axle beam	**GRM30257**
	2002.09-2005.10	Rear Axle Left Lower	Cabriolet FWD B5234T9		Bushing Kit,axle beam	**GRM30255S**
	2002.09-2005.10	Rear Axle Right Lower	Cabriolet FWD B5234T9		Bushing Kit,axle beam	**GRM30256S**
2.4 (103 kw)	2005.09-2013.06	Front Axle	Cabriolet FWD B5244S5		Protection Boot	**GRM40272**
2.4 (120 kw)	2007.03-2010.12	Front Axle	Cabriolet FWD D5244T9		Protection Boot	**GRM40272**
2.4 (121 kw)	1999.03-2000.08	Rear	Coupe FWD B5254SDENS		Engine Mounting Bushing	**GRM30274**
	1999.03-2000.08	Front Axle Left & Right Inner	Coupe FWD B5254SDENS		Bushing,axle beam	**GRM30273**
	1999.03-2000.08	Rear Axle Left Lower	Coupe FWD B5254SDENS		Bushing,axle beam	**GRM30255**
	1999.03-2000.08	Rear Axle Right Lower	Coupe FWD B5254SDENS		Bushing,axle beam	**GRM30256**
	1999.03-2000.08	Rear Axle Left & Right	Coupe FWD B5254SDENS	For OE No.30793286	Bushing,axle beam	**GRM35980**
	1999.03-2000.08	Rear Axle Left & Right Lower	Coupe FWD B5254SDENS		Bushing,axle beam	**GRM30257**
	1999.03-2000.08	Rear Axle Left Lower	Coupe FWD B5254SDENS		Bushing Kit,axle beam	**GRM30255S**
	1999.03-2000.08	Rear Axle Right Lower	Coupe FWD B5254SDENS		Bushing Kit,axle beam	**GRM30256S**
2.4 (125 kw)	1998.06-1999.12	Rear	Cabriolet FWD B5244S		Engine Mounting Bushing	**GRM30274**
	1998.06-1999.12	Front Axle Left & Right Inner	Cabriolet FWD B5244S		Bushing,axle beam	**GRM30273**
	1998.06-1999.12	Rear Axle Left Lower	Cabriolet FWD B5244S		Bushing,axle beam	**GRM30255**
	1998.06-1999.12	Rear Axle Right Lower	Cabriolet FWD B5244S		Bushing,axle beam	**GRM30256**
	1998.06-1999.12	Rear Axle Left & Right Lower	Cabriolet FWD B5244S		Bushing,axle beam	**GRM30257**
	1998.06-1999.12	Rear Axle Left Lower	Cabriolet FWD B5244S		Bushing Kit,axle beam	**GRM30255S**
	1998.06-1999.12	Rear Axle Right Lower	Cabriolet FWD B5244S		Bushing Kit,axle beam	**GRM30256S**
	1999.10-2000.12	Rear	Coupe FWD B5244S		Engine Mounting Bushing	**GRM30274**
	1999.10-2000.12	Front Axle Left & Right Inner	Coupe FWD B5244S		Bushing,axle beam	**GRM30273**
	1999.10-2000.12	Rear Axle Left Lower	Coupe FWD B5244S		Bushing,axle beam	**GRM30255**
	1999.10-2000.12	Rear Axle Right Lower	Coupe FWD B5244S		Bushing,axle beam	**GRM30256**
	1999.10-2000.12	Rear Axle Left & Right	Coupe FWD B5244S	For OE No.30793286	Bushing,axle beam	**GRM35980**
	1999.10-2000.12	Rear Axle Left & Right Lower	Coupe FWD B5244S		Bushing,axle beam	**GRM30257**
	1999.10-2000.12	Rear Axle Left Lower	Coupe FWD B5244S		Bushing Kit,axle beam	**GRM30255S**
	1999.10-2000.12	Rear Axle Right Lower	Coupe FWD B5244S		Bushing Kit,axle beam	**GRM30256S**
	2005.09-2010.12	Front Axle	Cabriolet FWD B5244S4		Protection Boot	**GRM40272**
2.4 (132 kw)	2005.09-2010.12	Front Axle	Cabriolet FWD D5244T13/D5244T8		Protection Boot	**GRM40272**
2.4 (142 kw)	1997.06-2002.12	Rear	Coupe FWD B5244T/B5254T		Engine Mounting Bushing	**GRM30274**
	1997.06-2002.12	Front Axle Left & Right Inner	Coupe FWD B5244T/B5254T		Bushing,axle beam	**GRM30273**
	1997.06-2002.12	Rear Axle Left Lower	Coupe FWD B5244T/B5254T		Bushing,axle beam	**GRM30255**
	1997.06-2002.12	Rear Axle Right Lower	Coupe FWD B5244T/B5254T		Bushing,axle beam	**GRM30256**
	1997.06-2002.12	Rear Axle Left & Right	Coupe FWD B5244T/B5254T	For OE No.30793286	Bushing,axle beam	**GRM35980**
	1997.06-2002.12	Rear Axle Left & Right Lower	Coupe FWD B5244T/B5254T		Bushing,axle beam	**GRM30257**
	1997.06-2002.12	Rear Axle Left Lower	Coupe FWD B5244T/B5254T		Bushing Kit,axle beam	**GRM30255S**
	1997.06-2002.12	Rear Axle Right Lower	Coupe FWD B5244T/B5254T		Bushing Kit,axle beam	**GRM30256S**
	1998.03-2005.10	Front Axle Left & Right Inner	Cabriolet FWD B5244T		Bushing,axle beam	**GRM30273**
	1998.03-2005.10	Rear Axle Left Lower	Cabriolet FWD B5244T		Bushing,axle beam	**GRM30255**
	1998.03-2005.10	Rear Axle Right Lower	Cabriolet FWD B5244T		Bushing,axle beam	**GRM30256**
	1998.03-2005.10	Rear Axle Left & Right	Cabriolet FWD B5244T	For OE No.30793286	Bushing,axle beam	**GRM35980**
	1998.03-2005.10	Rear Axle Left & Right Lower	Cabriolet FWD B5244T		Bushing,axle beam	**GRM30257**
	1998.03-2005.10	Rear Axle Left Lower	Cabriolet FWD B5244T		Bushing Kit,axle beam	**GRM30255S**
	1998.03-2005.10	Rear Axle Right Lower	Cabriolet FWD B5244T		Bushing Kit,axle beam	**GRM30256S**
2.4 (147 kw)	1999.04-2005.10	Front Axle Left & Right Inner	Cabriolet FWD B5244T7		Bushing,axle beam	**GRM30273**
	1999.04-2005.10	Rear Axle Left Lower	Cabriolet FWD B5244T7		Bushing,axle beam	**GRM30255**
	1999.04-2005.10	Rear Axle Right Lower	Cabriolet FWD B5244T7		Bushing,axle beam	**GRM30256**

	YEAR	FITTING POSITION	BODY STYLE & DRIVE TYPE & ENGINE	REMARKS	PRODUCT	G-AP Ref.
VOLVO **C70**						
2.4 (147 kw)	1999.04-2005.10	Rear Axle Left & Right	Cabriolet FWD B5244T7	For OE No.30793286	Bushing,axle beam	**GRM35980**
	1999.04-2005.10	Rear Axle Left & Right Lower	Cabriolet FWD B5244T7		Bushing,axle beam	**GRM30257**
	1999.04-2005.10	Rear Axle Left Lower	Cabriolet FWD B5244T7		Bushing Kit,axle beam	**GRM30255S**
	1999.04-2005.10	Rear Axle Right Lower	Cabriolet FWD B5244T7		Bushing Kit,axle beam	**GRM30256S**
2.5 (162 kw)	2005.09-2007.02	Front Axle	Cabriolet FWD B5254T3		Protection Boot	**GRM40272**
2.5 (169 kw)	2007.03-2013.06	Front Axle	Cabriolet FWD B5254T3/B5254T7		Protection Boot	**GRM40272**
S40						
1.6 (74 kw)	2004.11-2012.05	Front Axle	Saloon FWD B4164S3		Protection Boot	**GRM40272**
	2004.11-2012.05	Rear Axle	Saloon FWD B4164S3		Protection Boot	**GRM40506**
	2004.11-2012.05	Front Axle Left & Right Inner	Saloon FWD B4164S3		Bushing,axle beam	**GRM16130**
1.6 (77 kw)	1995.09-1999.08	-	Saloon FWD B4164S		Holder,exhaust system	**GRM13352**
1.6 (80 kw)	1999.03-2003.12	-	Saloon FWD B4164S2		Holder,exhaust system	**GRM13352**
1.6 (81 kw)	2004.11-2011.12	Front Axle	Saloon FWD D4164T		Protection Boot	**GRM40272**
	2004.11-2011.12	Rear Axle	Saloon FWD D4164T		Protection Boot	**GRM40506**
	2004.11-2011.12	Front Axle Left & Right Inner	Saloon FWD D4164T		Bushing,axle beam	**GRM16130**
1.6 (84 kw)	2010.01-2012.05	Front Axle	Saloon FWD D4162T		Protection Boot	**GRM40272**
	2010.01-2012.05	Front Axle Left & Right Inner	Saloon FWD D4162T		Bushing,axle beam	**GRM16130**
1.8 (85 kw)	1995.07-1999.08	-	Saloon FWD B4184S/B4184S3		Holder,exhaust system	**GRM13352**
	1998.09-2003.08	-	Saloon FWD B4184S2		Holder,exhaust system	**GRM13352**
1.8 (90 kw)	1999.03-2003.12	-	Saloon FWD B4184S2		Holder,exhaust system	**GRM13352**
	2000.10-2004.08	-	Saloon FWD B4184SJ		Holder,exhaust system	**GRM13352**
	2000.11-2004.12	-	Saloon FWD B4184S9		Holder,exhaust system	**GRM13352**
1.8 (92 kw)	1997.10-2001.10	-	Saloon FWD B4184SM		Holder,exhaust system	**GRM13352**
	2004.03-2010.09	Front Axle	Saloon FWD B4184S11		Protection Boot	**GRM40272**
	2004.03-2010.09	Rear Axle	Saloon FWD B4184S11		Protection Boot	**GRM40506**
	2004.03-2010.09	Front Axle Left & Right Inner	Saloon FWD B4184S11		Bushing,axle beam	**GRM16130**
	2006.04-2010.09	Front Axle	Saloon FWD B4184S8		Protection Boot	**GRM40272**
	2006.04-2010.09	Front Axle Left & Right Inner	Saloon FWD B4184S8		Bushing,axle beam	**GRM16130**
1.9 (66 kw)	1996.01-1999.09	-	Saloon FWD D4192T		Holder,exhaust system	**GRM13352**
1.9 (70 kw)	1996.12-2000.07	-	Saloon FWD D4192T2		Holder,exhaust system	**GRM13352**
1.9 (147 kw)	1997.10-2000.12	-	Saloon FWD B4194T/B4194T2		Holder,exhaust system	**GRM13352**
2.0 (98 kw)	2005.07-2006.12	Front Axle	Saloon FWD D4204T2		Protection Boot	**GRM40272**
2.0 (100 kw)	1995.07-2003.12	-	Saloon FWD B4204S/B4204S2		Holder,exhaust system	**GRM13352**
	2003.09-2010.09	Front Axle	Saloon FWD D4204T		Protection Boot	**GRM40272**
	2003.09-2010.09	Rear Axle	Saloon FWD D4204T		Protection Boot	**GRM40506**
	2003.09-2010.09	Front Axle Left & Right Inner	Saloon FWD D4204T		Bushing,axle beam	**GRM16130**
2.0 (103 kw)	1995.07-1999.08	-	Saloon FWD B4204S		Holder,exhaust system	**GRM13352**
2.0 (107 kw)	2006.03-2012.05	Front Axle	Saloon FWD B4204S3		Protection Boot	**GRM40272**
	2006.03-2012.05	Rear Axle	Saloon FWD B4204S3		Protection Boot	**GRM40506**
	2006.03-2012.05	Front Axle Left & Right Inner	Saloon FWD B4204S3		Bushing,axle beam	**GRM16130**
	2009.06-2012.05	Front Axle	Saloon FWD B4204S4		Protection Boot	**GRM40272**
	2009.06-2012.05	Front Axle Left & Right Inner	Saloon FWD B4204S4		Bushing,axle beam	**GRM16130**
2.0 (110 kw)	2010.06-2012.05	Front Axle	Saloon FWD D5204T5		Protection Boot	**GRM40272**
	2010.06-2012.05	Front Axle Left & Right Inner	Saloon FWD D5204T5		Bushing,axle beam	**GRM16130**
2.0 (118 kw)	1997.10-2003.12	-	Saloon FWD B4204T		Holder,exhaust system	**GRM13352**
2.0 (120 kw)	2001.06-2004.06	-	Saloon FWD B4204T3		Holder,exhaust system	**GRM13352**
2.0 (121 kw)	1999.10-2001.06	-	Saloon FWD B4204T2/B4204T3		Holder,exhaust system	**GRM13352**
2.0 (130 kw)	2010.06-2012.05	Front Axle	Saloon FWD D5204T		Protection Boot	**GRM40272**
	2010.06-2012.05	Front Axle Left & Right Inner	Saloon FWD D5204T		Bushing,axle beam	**GRM16130**
2.0 (147 kw)	2000.12-2003.12	-	Saloon FWD B4204T5		Holder,exhaust system	**GRM13352**
2.4 (103 kw)	2003.12-2010.07	Front Axle	Saloon FWD B5244S5		Protection Boot	**GRM40272**
	2003.12-2010.07	Rear Axle	Saloon FWD B5244S5		Protection Boot	**GRM40506**
	2003.12-2010.07	Front Axle Left & Right Inner	Saloon FWD B5244S5		Bushing,axle beam	**GRM16130**
2.4 (120 kw)	2007.03-2010.12	Front Axle	Saloon FWD D5244T9		Protection Boot	**GRM40272**
2.4 (125 kw)	2003.09-2010.12	Front Axle	Saloon FWD B5244S4		Protection Boot	**GRM40272**
	2003.09-2010.12	Rear Axle	Saloon FWD B5244S4		Protection Boot	**GRM40506**
	2003.09-2010.12	Front Axle Left & Right Inner	Saloon FWD B5244S4		Bushing,axle beam	**GRM16130**
2.4 (132 kw)	2006.03-2012.05	Front Axle	Saloon FWD D5244T13/D5244T8		Protection Boot	**GRM40272**
	2006.03-2012.05	Rear Axle	Saloon FWD D5244T13/D5244T8		Protection Boot	**GRM40506**
	2006.03-2012.05	Front Axle Left & Right Inner	Saloon FWD D5244T13/D5244T8		Bushing,axle beam	**GRM16130**
2.5 (162 kw)	2003.09-2008.12	Front Axle	Saloon FWD B5254T3		Protection Boot	**GRM40272**
	2003.09-2008.12	Rear Axle	Saloon FWD B5254T3		Protection Boot	**GRM40506**
	2003.09-2008.12	Front Axle Left & Right Inner	Saloon FWD B5254T3		Bushing,axle beam	**GRM16130**
	2004.04-2008.12	Front Axle	Saloon 4WD B5254T3		Protection Boot	**GRM40272**

	YEAR	FITTING POSITION	BODY STYLE & DRIVE TYPE & ENGINE	REMARKS	PRODUCT	G-AP Ref.
VOLVO **S40**						
2.5 (162 kw)	2004.04-2008.12	Rear Axle	Saloon 4WD B5254T3		Protection Boot	**GRM40506**
	2004.04-2008.12	Front Axle Left & Right Inner	Saloon 4WD B5254T3		Bushing,axle beam	**GRM16130**
	2004.04-2008.12	Rear Axle Left & Right	Saloon 4WD B5254T3	not for MT	Bushing,axle beam	**GRM35876**
2.5 (169 kw)	2007.04-2012.05	Front Axle	Saloon 4WD B5254T7		Protection Boot	**GRM40272**
	2007.04-2012.05	Front Axle	Saloon FWD B5254T7		Protection Boot	**GRM40272**
	2007.04-2012.05	Rear Axle	Saloon FWD B5254T7		Protection Boot	**GRM40506**
	2007.04-2012.05	Front Axle Left & Right Inner	Saloon 4WD B5254T7		Bushing,axle beam	**GRM16130**
	2007.04-2012.05	Front Axle Left & Right Inner	Saloon FWD B5254T7		Bushing,axle beam	**GRM16130**
	2007.04-2012.05	Rear Axle Left & Right	Saloon 4WD B5254T7	not for MT	Bushing,axle beam	**GRM35876**
S60						
1.5 (90 kw)	2015.10-2018.05	Front Axle	Saloon FWD B4154T5		Protection Boot	**GRM40272**
1.5 (112 kw)	2015.03-2018.05	Front Axle	Saloon FWD B4154T4		Protection Boot	**GRM40272**
1.6 (84 kw)	2011.01-2016.12	Front Axle	Saloon FWD D4162T		Protection Boot	**GRM40272**
	2011.01-2016.12	Rear Axle Left & Right Lower	Saloon FWD D4162T		Spring Mounting	**GRM38956**
	2011.01-2016.12	Rear Axle Left & Right Upper	Saloon FWD D4162T		Spring Mounting	**GRM38966**
	2011.01-2016.12	Rear Axle Left & Right	Saloon FWD D4162T		Bushing,axle beam	**GRM16531**
	2011.01-2016.12	Rear Axle Left & Right	Saloon FWD D4162T		Bushing,axle beam	**GRM16572**
1.6 (110 kw)	2010.04-2016.12	Front Axle	Saloon FWD B4164T3		Protection Boot	**GRM40272**
	2010.04-2016.12	Rear Axle Left & Right Lower	Saloon FWD B4164T3		Spring Mounting	**GRM38956**
	2010.04-2016.12	Rear Axle Left & Right Upper	Saloon FWD B4164T3	Model year from:2011	Spring Mounting	**GRM38966**
	2010.04-2016.12	Rear Axle Left & Right	Saloon FWD B4164T3		Bushing,axle beam	**GRM16531**
	2010.04-2016.12	Rear Axle Left & Right	Saloon FWD B4164T3		Bushing,axle beam	**GRM16572**
1.6 (132 kw)	2010.04-2016.12	Front Axle	Saloon FWD B4164T		Protection Boot	**GRM40272**
	2010.04-2016.12	Rear Axle Left & Right Lower	Saloon FWD B4164T		Spring Mounting	**GRM38956**
	2010.04-2016.12	Rear Axle Left & Right Upper	Saloon FWD B4164T	Model year from:2011	Spring Mounting	**GRM38966**
	2010.04-2016.12	Rear Axle Left & Right	Saloon FWD B4164T		Bushing,axle beam	**GRM16531**
	2010.04-2016.12	Rear Axle Left & Right	Saloon FWD B4164T		Bushing,axle beam	**GRM16572**
	2011.04-2016.12	Front Axle	Saloon FWD B4164T2		Protection Boot	**GRM40272**
	2011.04-2016.12	Rear Axle Left & Right Lower	Saloon FWD B4164T2		Spring Mounting	**GRM38956**
	2011.04-2016.12	Rear Axle Left & Right Upper	Saloon FWD B4164T2		Spring Mounting	**GRM38966**
2.0 (88 kw)	2015.03-2018.05	Front Axle	Saloon FWD D4204T20/D4204T8		Protection Boot	**GRM40272**
2.0 (100 kw)	2012.09-2016.12	Front Axle	Saloon FWD D5204T7		Protection Boot	**GRM40272**
	2012.09-2016.12	Rear Axle Left & Right Lower	Saloon FWD D5204T7		Spring Mounting	**GRM38956**
	2012.09-2016.12	Rear Axle Left & Right Upper	Saloon FWD D5204T7		Spring Mounting	**GRM38966**
2.0 (110 kw)	2015.03-2018.05	Front Axle	Saloon FWD D4204T4/D4204T9		Protection Boot	**GRM40272**
2.0 (112 kw)	2015.03-2018.05	Front Axle	Saloon FWD B4204T37		Protection Boot	**GRM40272**
2.0 (120 kw)	2010.04-2016.12	Front Axle	Saloon FWD D5204T2/D5204T3		Protection Boot	**GRM40272**
	2010.04-2016.12	Rear Axle Left & Right Lower	Saloon FWD D5204T2/D5204T3		Spring Mounting	**GRM38956**
	2010.04-2016.12	Rear Axle Left & Right Upper	Saloon FWD D5204T2/D5204T3	Model year from:2011	Spring Mounting	**GRM38966**
	2010.04-2016.12	Rear Axle Left & Right	Saloon FWD D5204T2/D5204T3		Bushing,axle beam	**GRM16531**
	2010.04-2016.12	Rear Axle Left & Right	Saloon FWD D5204T2/D5204T3		Bushing,axle beam	**GRM16572**
2.0 (132 kw)	2000.07-2010.03	Rear	Saloon FWD B5204T5	530509 and 531906 different structure	Engine Mounting Bushing	**GRM30509**
	2000.07-2010.03	Rear	Saloon FWD B5204T5		Engine Mounting Bushing	**GRM31922**
	2000.07-2010.03	Front Axle Left & Right Upper	Saloon FWD B5204T5	Model year from:2001,Model year to:2009	Spring Mounting	**GRM38973**
	2000.07-2010.03	Rear Axle Left & Right Lower	Saloon FWD B5204T5		Knuckle Bushing	**GRM32160**
	2000.07-2010.03	Front Axle Left & Right Inner	Saloon FWD B5204T5		Bushing,axle beam	**GRM30273**
	2000.07-2010.03	Rear Axle Left & Right	Saloon FWD B5204T5	For OE No.9157576	Bushing,axle beam	**GRM30848**
	2000.07-2010.03	Rear Axle Left & Right	Saloon FWD B5204T5	For OE No.30793286	Bushing,axle beam	**GRM35980**
	2000.07-2010.03	Rear Axle Left & Right Centre	Saloon FWD B5204T5		Bushing,axle beam	**GRM19286**
	2000.07-2010.03	Rear Axle Left & Right Lower	Saloon FWD B5204T5		Bushing,axle beam	**GRM19288**
	2000.07-2010.03	Rear Axle Left & Right Lower	Saloon FWD B5204T5		Bushing,axle beam	**GRM30847**
	2000.07-2010.03	Rear Axle Left & Right Upper	Saloon FWD B5204T5	Outer diameter:62mm	Bushing,axle beam	**GRM19292**
	2000.07-2010.03	Rear Axle Left & Right Upper	Saloon FWD B5204T5	Outer diameter:53.5mm	Bushing,axle beam	**GRM19464**
	2000.07-2010.03	Rear Axle Left & Right Upper	Saloon FWD B5204T5	Outer diameter:36.1mm	Bushing,axle beam	**GRM32163**
	2013.12-2015.12	Front Axle	Saloon FWD B5204T8		Protection Boot	**GRM40272**
	2013.12-2015.12	Rear Axle Left & Right Lower	Saloon FWD B5204T8		Spring Mounting	**GRM38956**
	2013.12-2015.12	Rear Axle Left & Right Upper	Saloon FWD B5204T8		Spring Mounting	**GRM38966**
2.0 (133 kw)	2013.09-2015.12	Front Axle	Saloon FWD D4204T5		Protection Boot	**GRM40272**
	2013.09-2015.12	Rear Axle Left & Right Lower	Saloon FWD D4204T5		Spring Mounting	**GRM38956**
	2013.09-2015.12	Rear Axle Left & Right Upper	Saloon FWD D4204T5		Spring Mounting	**GRM38966**
2.0 (140 kw)	2015.03-2018.05	Front Axle	Saloon FWD B4204T19		Protection Boot	**GRM40272**
	2015.03-2018.05	Front Axle	Saloon FWD D4204T14		Protection Boot	**GRM40272**
2.0 (147 kw)	2015.03-2018.05	Front Axle	Saloon FWD D4204T14		Protection Boot	**GRM40272**

	YEAR	FITTING POSITION	BODY STYLE & DRIVE TYPE & ENGINE	REMARKS	PRODUCT	G-AP Ref.
VOLVO **S60**						
2.0 (149 kw)	2010.04-2011.05	Front Axle	Saloon FWD B4204T6		Protection Boot	**GRM40272**
	2010.04-2011.05	Rear Axle Left & Right Lower	Saloon FWD B4204T6		Spring Mounting	**GRM38956**
	2010.04-2011.05	Rear Axle Left & Right Upper	Saloon FWD B4204T6	Model year from:2011	Spring Mounting	**GRM38966**
	2010.04-2011.05	Rear Axle Left & Right	Saloon FWD B4204T6		Bushing,axle beam	**GRM16531**
	2010.04-2011.05	Rear Axle Left & Right	Saloon FWD B4204T6		Bushing,axle beam	**GRM16572**
2.0 (157 kw)	2013.11-2015.03	Rear Axle Left & Right Lower	Saloon FWD B 5204 T9		Spring Mounting	**GRM38956**
	2013.11-2015.03	Rear Axle Left & Right Upper	Saloon FWD B 5204 T9		Spring Mounting	**GRM38966**
2.0 (162 kw)	2014.09-2018.05	Rear Axle Left & Right Lower	Saloon FWD B 4204 T15		Spring Mounting	**GRM38956**
2.0 (165 kw)	2015.03-2018.05	Front Axle	Saloon FWD D4204T11		Protection Boot	**GRM40272**
2.0 (171 kw)	2015.03-2018.05	Front Axle	Saloon FWD D4204T11		Protection Boot	**GRM40272**
2.0 (177 kw)	2010.04-2015.12	Front Axle	Saloon FWD B4204T7		Protection Boot	**GRM40272**
	2010.04-2015.12	Rear Axle Left & Right Lower	Saloon FWD B4204T7		Spring Mounting	**GRM38956**
	2010.04-2015.12	Rear Axle Left & Right Upper	Saloon FWD B4204T7	Model year from:2011	Spring Mounting	**GRM38966**
	2010.04-2015.12	Rear Axle Left & Right	Saloon FWD B4204T7		Bushing,axle beam	**GRM16531**
	2010.04-2015.12	Rear Axle Left & Right	Saloon FWD B4204T7		Bushing,axle beam	**GRM16572**
2.0 (180 kw)	2013.09-2018.12	Front Axle	Saloon FWD B4204T11		Protection Boot	**GRM40272**
	2013.09-2018.12	Rear Axle Left & Right Lower	Saloon FWD B4204T11		Spring Mounting	**GRM38956**
	2013.09-2018.12	Rear Axle Left & Right Upper	Saloon FWD B4204T11	Model year to:2015	Spring Mounting	**GRM38966**
	2014.07-2018.12	Front Axle	Saloon 4WD B4204T11		Protection Boot	**GRM40272**
	2014.07-2018.12	Rear Axle Left & Right Lower	Saloon 4WD B4204T11		Spring Mounting	**GRM38956**
	2014.07-2018.12	Rear Axle Left & Right Upper	Saloon 4WD B4204T11	Model year to:2015	Spring Mounting	**GRM38966**
	2014.09-2015.12	Front Axle	Saloon FWD B4204T7		Protection Boot	**GRM40272**
	2014.09-2015.12	Rear Axle Left & Right Lower	Saloon FWD B4204T7		Spring Mounting	**GRM38956**
	2014.09-2015.12	Rear Axle Left & Right Upper	Saloon FWD B4204T7		Spring Mounting	**GRM38966**
2.0 (225 kw)	2013.09-2018.12	Front Axle	Saloon FWD B4204T9		Protection Boot	**GRM40272**
	2013.09-2018.12	Rear Axle Left & Right Lower	Saloon FWD B4204T9		Spring Mounting	**GRM38956**
	2013.09-2018.12	Rear Axle Left & Right Upper	Saloon FWD B4204T9	Model year to:2015	Spring Mounting	**GRM38966**
	2015.09-2018.12	Front Axle	Saloon 4WD B4204T9		Protection Boot	**GRM40272**
2.0 (270 kw)	2016.04-2018.05	Front Axle	Saloon 4WD B4204T43		Protection Boot	**GRM40272**
2.3 (176 kw)	2000.09-2004.12	Front Axle Left & Right Upper	Saloon FWD B5234T3	Model year from:2001	Spring Mounting	**GRM38973**
	2000.09-2004.12	Rear Axle Left & Right	Saloon FWD B5234T3	For OE No.30793286	Bushing,axle beam	**GRM35980**
2.3 (184 kw)	2000.10-2010.04	Rear	Saloon FWD B5234T3	530509 and 531906 different structure	Engine Mounting Bushing	**GRM30509**
	2000.10-2010.04	Rear	Saloon FWD B5234T3		Engine Mounting Bushing	**GRM31922**
	2000.10-2010.04	Front Axle Left & Right Upper	Saloon FWD B5234T3	Model year from:2001,Model year to:2009	Spring Mounting	**GRM38973**
	2000.10-2010.04	Rear Axle Left & Right Lower	Saloon FWD B5234T3	Type:AT WHEEL CARRIER	Knuckle Bushing	**GRM32160**
	2000.10-2010.04	Front Axle Left & Right Inner	Saloon FWD B5234T3		Bushing,axle beam	**GRM30273**
	2000.10-2010.04	Rear Axle Left & Right	Saloon FWD B5234T3	For OE No.9157576	Bushing,axle beam	**GRM30848**
	2000.10-2010.04	Rear Axle Left & Right	Saloon FWD B5234T3	For OE No.30793286	Bushing,axle beam	**GRM35980**
	2000.10-2010.04	Rear Axle Left & Right Centre	Saloon FWD B5234T3		Bushing,axle beam	**GRM19286**
	2000.10-2010.04	Rear Axle Left & Right Lower	Saloon FWD B5234T3		Bushing,axle beam	**GRM19288**
	2000.10-2010.04	Rear Axle Left & Right Lower	Saloon FWD B5234T3		Bushing,axle beam	**GRM30847**
	2000.10-2010.04	Rear Axle Left & Right Upper	Saloon FWD B5234T3	Outer diameter:62mm	Bushing,axle beam	**GRM19292**
	2000.10-2010.04	Rear Axle Left & Right Upper	Saloon FWD B5234T3	Outer diameter:53.5mm	Bushing,axle beam	**GRM19464**
	2000.10-2010.04	Rear Axle Left & Right Upper	Saloon FWD B5234T3	Outer diameter:36.1mm	Bushing,axle beam	**GRM32163**
2.3 (195 kw)	2000.07-2004.12	Rear	Saloon FWD B5234T7		Engine Mounting Bushing	**GRM30509**
	2000.07-2004.12	Rear	Saloon FWD B5234T7		Engine Mounting Bushing	**GRM31922**
	2000.07-2004.12	Front Axle Left & Right Upper	Saloon FWD B5234T7	Model year from:2001	Spring Mounting	**GRM38973**
	2000.07-2004.12	Rear Axle Left & Right Lower	Saloon FWD B5234T7		Knuckle Bushing	**GRM32160**
	2000.07-2004.12	Front Axle Left & Right Inner	Saloon FWD B5234T7		Bushing,axle beam	**GRM30273**
	2000.07-2004.12	Rear Axle Left & Right	Saloon FWD B5234T7	For OE No.9157576	Bushing,axle beam	**GRM30848**
	2000.07-2004.12	Rear Axle Left & Right	Saloon FWD B5234T7	For OE No.30793286	Bushing,axle beam	**GRM35980**
	2000.07-2004.12	Rear Axle Left & Right Lower	Saloon FWD B5234T7		Bushing,axle beam	**GRM19288**
	2000.07-2004.12	Rear Axle Left & Right Lower	Saloon FWD B5234T7		Bushing,axle beam	**GRM30847**
	2000.07-2004.12	Rear Axle Left & Right Upper	Saloon FWD B5234T7	Outer diameter:53.5mm	Bushing,axle beam	**GRM19464**
	2000.07-2004.12	Rear Axle Left & Right Upper	Saloon FWD B5234T7	Outer diameter:36.1mm	Bushing,axle beam	**GRM32163**
	2000.07-2004.12	Rear Axle Left & Right Centre	Saloon FWD B5234T7		Bushing,axle beam	**GRM19286**
2.4 (85 kw)	2003.10-2005.12	Front Axle Left & Right Upper	Saloon FWD D5244T3		Spring Mounting	**GRM38973**
	2003.10-2005.12	Rear Axle Left & Right Lower	Saloon FWD D5244T3	Type:AT WHEEL CARRIER	Knuckle Bushing	**GRM32160**
	2003.10-2005.12	Front Axle Left & Right Inner	Saloon FWD D5244T3		Bushing,axle beam	**GRM30273**
	2003.10-2005.12	Rear Axle Left & Right	Saloon FWD D5244T3	For OE No.30793286	Bushing,axle beam	**GRM35980**
	2003.10-2005.12	Rear Axle Left & Right Centre	Saloon FWD D5244T3		Bushing,axle beam	**GRM19286**
	2003.10-2005.12	Rear Axle Left & Right Lower	Saloon FWD D5244T3		Bushing,axle beam	**GRM19288**
	2003.10-2005.12	Rear Axle Left & Right Lower	Saloon FWD D5244T3	Type:AT AXLE SUPPORT	Bushing,axle beam	**GRM30847**
	2003.10-2005.12	Rear Axle Left & Right Upper	Saloon FWD D5244T3	Outer diameter:53.5mm	Bushing,axle beam	**GRM19464**

	YEAR	FITTING POSITION	BODY STYLE & DRIVE TYPE & ENGINE	REMARKS	PRODUCT	G-AP Ref.
VOLVO **S60**						
2.4 (85 kw)	2003.10-2005.12	Rear Axle Left & Right Upper	Saloon FWD D5244T3	Outer diameter:36.1mm	Bushing,axle beam	**GRM32163**
2.4 (90 kw)	2005.05-2006.12	Front Axle Left & Right Upper	Saloon FWD D5244T6		Spring Mounting	**GRM38973**
	2005.05-2006.12	Rear Axle Left & Right Lower	Saloon FWD D5244T6	Type:AT WHEEL CARRIER	Knuckle Bushing	**GRM32160**
	2005.05-2006.12	Rear Axle Left & Right	Saloon FWD D5244T6	For OE No.9157576	Bushing,axle beam	**GRM30848**
	2005.05-2006.12	Rear Axle Left & Right	Saloon FWD D5244T6	For OE No.30793286	Bushing,axle beam	**GRM35980**
	2005.05-2006.12	Rear Axle Left & Right Centre	Saloon FWD D5244T6		Bushing,axle beam	**GRM19286**
	2005.05-2006.12	Rear Axle Left & Right Lower	Saloon FWD D5244T6		Bushing,axle beam	**GRM19288**
	2005.05-2006.12	Rear Axle Left & Right Lower	Saloon FWD D5244T6	Type:AT AXLE SUPPORT	Bushing,axle beam	**GRM30847**
	2005.05-2006.12	Rear Axle Left & Right Upper	Saloon FWD D5244T6	Outer diameter:53.5mm	Bushing,axle beam	**GRM19464**
	2005.05-2006.12	Rear Axle Left & Right Upper	Saloon FWD D5244T6	Outer diameter:36.1mm	Bushing,axle beam	**GRM32163**
2.4 (93 kw)	2005.05-2010.03	Front Axle Left & Right Upper	Saloon FWD D5244T7	Model year to:2009	Spring Mounting	**GRM38973**
	2005.05-2010.03	Rear Axle Left & Right Lower	Saloon FWD D5244T7	Type:AT WHEEL CARRIER	Knuckle Bushing	**GRM32160**
	2005.05-2010.03	Front Axle Left & Right Inner	Saloon FWD D5244T7		Bushing,axle beam	**GRM30273**
	2005.05-2010.03	Rear Axle Left & Right	Saloon FWD D5244T7	For OE No.9157576	Bushing,axle beam	**GRM30848**
	2005.05-2010.03	Rear Axle Left & Right	Saloon FWD D5244T7	For OE No.30793286	Bushing,axle beam	**GRM35980**
	2005.05-2010.03	Rear Axle Left & Right Centre	Saloon FWD D5244T7		Bushing,axle beam	**GRM19286**
	2005.05-2010.03	Rear Axle Left & Right Lower	Saloon FWD D5244T7		Bushing,axle beam	**GRM19288**
	2005.05-2010.03	Rear Axle Left & Right Lower	Saloon FWD D5244T7	Type:AT AXLE SUPPORT	Bushing,axle beam	**GRM30847**
	2005.05-2010.03	Rear Axle Left & Right Upper	Saloon FWD D5244T7	Outer diameter:62mm	Bushing,axle beam	**GRM19292**
	2005.05-2010.03	Rear Axle Left & Right Upper	Saloon FWD D5244T7	Outer diameter:53.5mm	Bushing,axle beam	**GRM19464**
	2005.05-2010.03	Rear Axle Left & Right Upper	Saloon FWD D5244T7	Outer diameter:36.1mm	Bushing,axle beam	**GRM32163**
2.4 (96 kw)	2001.12-2010.04	Front Axle Left & Right Upper	Saloon FWD D5244T2	Model year to:2009	Spring Mounting	**GRM38973**
	2001.12-2010.04	Rear Axle Left & Right Lower	Saloon FWD D5244T2	Type:AT WHEEL CARRIER	Knuckle Bushing	**GRM32160**
	2001.12-2010.04	Front Axle Left & Right	Saloon FWD D5244T2		Bushing,axle beam	**GRM35979**
	2001.12-2010.04	Front Axle Left & Right Inner	Saloon FWD D5244T2		Bushing,axle beam	**GRM30273**
	2001.12-2010.04	Rear Axle Left & Right	Saloon FWD D5244T2	For OE No.9157576	Bushing,axle beam	**GRM30848**
	2001.12-2010.04	Rear Axle Left & Right	Saloon FWD D5244T2	For OE No.30793286	Bushing,axle beam	**GRM35980**
	2001.12-2010.04	Rear Axle Left & Right Centre	Saloon FWD D5244T2		Bushing,axle beam	**GRM19286**
	2001.12-2010.04	Rear Axle Left & Right Lower	Saloon FWD D5244T2		Bushing,axle beam	**GRM19288**
	2001.12-2010.04	Rear Axle Left & Right Lower	Saloon FWD D5244T2		Bushing,axle beam	**GRM30847**
	2001.12-2010.04	Rear Axle Left & Right Upper	Saloon FWD D5244T2	Outer diameter:62mm	Bushing,axle beam	**GRM19292**
	2001.12-2010.04	Rear Axle Left & Right Upper	Saloon FWD D5244T2	Outer diameter:53.5mm	Bushing,axle beam	**GRM19464**
	2001.12-2010.04	Rear Axle Left & Right Upper	Saloon FWD D5244T2	Outer diameter:36.1mm	Bushing,axle beam	**GRM32163**
2.4 (103 kw)	2000.11-2010.03	Rear	Saloon FWD B5244S2	530509 and 531906 different structure	Engine Mounting Bushing	**GRM30509**
	2000.11-2010.03	Rear	Saloon FWD B5244S2		Engine Mounting Bushing	**GRM31922**
	2000.11-2010.03	Front Axle Left & Right Upper	Saloon FWD B5244S2	Model year from:2001,Model year to:2009	Spring Mounting	**GRM38973**
	2000.11-2010.03	Rear Axle Left & Right Lower	Saloon FWD B5244S2	Type:AT WHEEL CARRIER	Knuckle Bushing	**GRM32160**
	2000.11-2010.03	Front Axle Left & Right Inner	Saloon FWD B5244S2		Bushing,axle beam	**GRM30273**
	2000.11-2010.03	Rear Axle Left & Right	Saloon FWD B5244S2	For OE No.9157576	Bushing,axle beam	**GRM30848**
	2000.11-2010.03	Rear Axle Left & Right	Saloon FWD B5244S2	For OE No.30793286	Bushing,axle beam	**GRM35980**
	2000.11-2010.03	Rear Axle Left & Right Centre	Saloon FWD B5244S2		Bushing,axle beam	**GRM19286**
	2000.11-2010.03	Rear Axle Left & Right Lower	Saloon FWD B5244S2		Bushing,axle beam	**GRM19288**
	2000.11-2010.03	Rear Axle Left & Right Lower	Saloon FWD B5244S2		Bushing,axle beam	**GRM30847**
	2000.11-2010.03	Rear Axle Left & Right Upper	Saloon FWD B5244S2	Outer diameter:62mm	Bushing,axle beam	**GRM19292**
	2000.11-2010.03	Rear Axle Left & Right Upper	Saloon FWD B5244S2	Outer diameter:53.5mm	Bushing,axle beam	**GRM19464**
	2000.11-2010.03	Rear Axle Left & Right Upper	Saloon FWD B5244S2	Outer diameter:36.1mm	Bushing,axle beam	**GRM32163**
	2001.01-2010.04	Rear	Saloon FWD B5244SG/B5244SG2		Engine Mounting Bushing	**GRM30509**
	2001.01-2010.04	Rear	Saloon FWD B5244SG/B5244SG2		Engine Mounting Bushing	**GRM31922**
	2001.01-2010.04	Front Axle Left & Right Upper	Saloon FWD B5244SG/B5244SG2	Model year to:2009	Spring Mounting	**GRM38973**
	2001.01-2010.04	Rear Axle Left & Right Lower	Saloon FWD B5244SG/B5244SG2	Type:AT WHEEL CARRIER	Knuckle Bushing	**GRM32160**
	2001.01-2010.04	Front Axle Left & Right Inner	Saloon FWD B5244SG/B5244SG2		Bushing,axle beam	**GRM30273**
	2001.01-2010.04	Rear Axle Left & Right	Saloon FWD B5244SG/B5244SG2	For OE No.9157576	Bushing,axle beam	**GRM30848**
	2001.01-2010.04	Rear Axle Left & Right	Saloon FWD B5244SG/B5244SG2	For OE No.30793286	Bushing,axle beam	**GRM35980**
	2001.01-2010.04	Rear Axle Left & Right Centre	Saloon FWD B5244SG/B5244SG2		Bushing,axle beam	**GRM19286**
	2001.01-2010.04	Rear Axle Left & Right Lower	Saloon FWD B5244SG/B5244SG2		Bushing,axle beam	**GRM19288**
	2001.01-2010.04	Rear Axle Left & Right Lower	Saloon FWD B5244SG/B5244SG2	Type:AT AXLE SUPPORT	Bushing,axle beam	**GRM30847**
	2001.01-2010.04	Rear Axle Left & Right Upper	Saloon FWD B5244SG/B5244SG2	Outer diameter:62mm	Bushing,axle beam	**GRM19292**
	2001.01-2010.04	Rear Axle Left & Right Upper	Saloon FWD B5244SG/B5244SG2	Outer diameter:53.5mm	Bushing,axle beam	**GRM19464**
	2001.01-2010.04	Rear Axle Left & Right Upper	Saloon FWD B5244SG/B5244SG2	Outer diameter:36.1mm	Bushing,axle beam	**GRM32163**
	2001.03-2009.01	Rear	Saloon FWD B5244SG2	530509 and 531906 different structure	Engine Mounting Bushing	**GRM30509**
	2001.03-2009.01	Rear	Saloon FWD B5244SG2		Engine Mounting Bushing	**GRM31922**
	2001.03-2009.01	Front Axle Left & Right Upper	Saloon FWD B5244SG2	Model year to:2009	Spring Mounting	**GRM38973**
	2001.03-2009.01	Rear Axle Left & Right Lower	Saloon FWD B5244SG2	Type:AT WHEEL CARRIER	Knuckle Bushing	**GRM32160**
	2001.03-2009.01	Front Axle Left & Right Inner	Saloon FWD B5244SG2		Bushing,axle beam	**GRM30273**

	YEAR	FITTING POSITION	BODY STYLE & DRIVE TYPE & ENGINE	REMARKS	PRODUCT	G-AP Ref.
VOLVO **S60**						
2.4 (103 kw)	2001.03-2009.01	Rear Axle Left & Right	Saloon FWD B5244SG2	For OE No.9157576	Bushing,axle beam	GRM30848
	2001.03-2009.01	Rear Axle Left & Right	Saloon FWD B5244SG2	For OE No.30793286	Bushing,axle beam	GRM35980
	2001.03-2009.01	Rear Axle Left & Right Centre	Saloon FWD B5244SG2		Bushing,axle beam	GRM19286
	2001.03-2009.01	Rear Axle Left & Right Lower	Saloon FWD B5244SG2		Bushing,axle beam	GRM19288
	2001.03-2009.01	Rear Axle Left & Right Lower	Saloon FWD B5244SG2		Bushing,axle beam	GRM30847
	2001.03-2009.01	Rear Axle Left & Right Upper	Saloon FWD B5244SG2	Outer diameter:53.5mm	Bushing,axle beam	GRM19464
	2001.03-2009.01	Rear Axle Left & Right Upper	Saloon FWD B5244SG2	Outer diameter:36.1mm	Bushing,axle beam	GRM32163
2.4 (120 kw)	2001.03-2010.03	Front Axle Left & Right Upper	Saloon FWD D5244T/D5244T5	Model year to:2009	Spring Mounting	GRM38973
	2001.03-2010.03	Rear Axle Left & Right Lower	Saloon FWD D5244T/D5244T5	Type:AT WHEEL CARRIER	Knuckle Bushing	GRM32160
	2001.03-2010.03	Front Axle Left & Right	Saloon FWD D5244T/D5244T5		Bushing,axle beam	GRM35979
	2001.03-2010.03	Front Axle Left & Right Inner	Saloon FWD D5244T/D5244T5		Bushing,axle beam	GRM30273
	2001.03-2010.03	Rear Axle Left & Right	Saloon FWD D5244T/D5244T5	For OE No.9157576	Bushing,axle beam	GRM30848
	2001.03-2010.03	Rear Axle Left & Right	Saloon FWD D5244T/D5244T5	For OE No.30793286	Bushing,axle beam	GRM35980
	2001.03-2010.03	Rear Axle Left & Right Centre	Saloon FWD D5244T/D5244T5		Bushing,axle beam	GRM19286
	2001.03-2010.03	Rear Axle Left & Right Lower	Saloon FWD D5244T/D5244T5		Bushing,axle beam	GRM19288
	2001.03-2010.03	Rear Axle Left & Right Lower	Saloon FWD D5244T/D5244T5		Bushing,axle beam	GRM30847
	2001.03-2010.03	Rear Axle Left & Right Upper	Saloon FWD D5244T/D5244T5	Outer diameter:62mm	Bushing,axle beam	GRM19292
	2001.03-2010.03	Rear Axle Left & Right Upper	Saloon FWD D5244T/D5244T5	Outer diameter:53.5mm	Bushing,axle beam	GRM19464
	2001.03-2010.03	Rear Axle Left & Right Upper	Saloon FWD D5244T/D5244T5	Outer diameter:36.1mm	Bushing,axle beam	GRM32163
2.4 (125 kw)	2000.07-2010.03	Rear	Saloon FWD B5244S	530509 and 531906 different structure	Engine Mounting Bushing	GRM30509
	2000.07-2010.03	Rear	Saloon FWD B5244S		Engine Mounting Bushing	GRM31922
	2000.07-2010.03	Front Axle Left & Right Upper	Saloon FWD B5244S	Model year from:2001,Model year to:2009	Spring Mounting	GRM38973
	2000.07-2010.03	Rear Axle Left & Right Lower	Saloon FWD B5244S	Type:AT WHEEL CARRIER	Knuckle Bushing	GRM32160
	2000.07-2010.03	Front Axle Left & Right Inner	Saloon FWD B5244S		Bushing,axle beam	GRM30273
	2000.07-2010.03	Rear Axle Left & Right	Saloon FWD B5244S	For OE No.9157576	Bushing,axle beam	GRM30848
	2000.07-2010.03	Rear Axle Left & Right	Saloon FWD B5244S	For OE No.30793286	Bushing,axle beam	GRM35980
	2000.07-2010.03	Rear Axle Left & Right Centre	Saloon FWD B5244S		Bushing,axle beam	GRM19286
	2000.07-2010.03	Rear Axle Left & Right Lower	Saloon FWD B5244S		Bushing,axle beam	GRM19288
	2000.07-2010.03	Rear Axle Left & Right Lower	Saloon FWD B5244S		Bushing,axle beam	GRM30847
	2000.07-2010.03	Rear Axle Left & Right Upper	Saloon FWD B5244S	Outer diameter:62mm	Bushing,axle beam	GRM19292
	2000.07-2010.03	Rear Axle Left & Right Upper	Saloon FWD B5244S	Outer diameter:53.5mm	Bushing,axle beam	GRM19464
	2000.07-2010.03	Rear Axle Left & Right Upper	Saloon FWD B5244S	Outer diameter:36.1mm	Bushing,axle beam	GRM32163
2.4 (132 kw)	2005.01-2006.10	Rear	Saloon FWD B5244T4		Engine Mounting Bushing	GRM30509
	2005.01-2006.10	Rear	Saloon FWD B5244T4		Engine Mounting Bushing	GRM31922
	2005.01-2006.10	Front Axle Left & Right Upper	Saloon FWD B5244T4		Spring Mounting	GRM38973
	2005.01-2006.10	Rear Axle Left & Right Lower	Saloon FWD B5244T4	Type:AT WHEEL CARRIER	Knuckle Bushing	GRM32160
	2005.01-2006.10	Rear Axle Left & Right	Saloon FWD B5244T4	For OE No.9157576	Bushing,axle beam	GRM30848
	2005.01-2006.10	Rear Axle Left & Right	Saloon FWD B5244T4	For OE No.30793286	Bushing,axle beam	GRM35980
	2005.01-2006.10	Rear Axle Left & Right Centre	Saloon FWD B5244T4		Bushing,axle beam	GRM19286
	2005.01-2006.10	Rear Axle Left & Right Lower	Saloon FWD B5244T4		Bushing,axle beam	GRM19288
	2005.01-2006.10	Rear Axle Left & Right Lower	Saloon FWD B5244T4	Type:AT AXLE SUPPORT	Bushing,axle beam	GRM30847
	2005.01-2006.10	Rear Axle Left & Right Upper	Saloon FWD B5244T4	Outer diameter:53.5mm	Bushing,axle beam	GRM19464
	2005.01-2006.10	Rear Axle Left & Right Upper	Saloon FWD B5244T4	Outer diameter:36.1mm	Bushing,axle beam	GRM32163
2.4 (136 kw)	2005.05-2010.03	Front Axle Left & Right Upper	Saloon FWD D5244T4	Model year to:2009	Spring Mounting	GRM38973
	2005.05-2010.03	Rear Axle Left & Right Lower	Saloon FWD D5244T4	Type:AT WHEEL CARRIER	Knuckle Bushing	GRM32160
	2005.05-2010.03	Front Axle Left & Right Inner	Saloon FWD D5244T4		Bushing,axle beam	GRM30273
	2005.05-2010.03	Rear Axle Left & Right	Saloon FWD D5244T4	For OE No.9157576	Bushing,axle beam	GRM30848
	2005.05-2010.03	Rear Axle Left & Right	Saloon FWD D5244T4	For OE No.30793286	Bushing,axle beam	GRM35980
	2005.05-2010.03	Rear Axle Left & Right Centre	Saloon FWD D5244T4		Bushing,axle beam	GRM19286
	2005.05-2010.03	Rear Axle Left & Right Lower	Saloon FWD D5244T4		Bushing,axle beam	GRM19288
	2005.05-2010.03	Rear Axle Left & Right Lower	Saloon FWD D5244T4	Type:AT AXLE SUPPORT	Bushing,axle beam	GRM30847
	2005.05-2010.03	Rear Axle Left & Right Upper	Saloon FWD D5244T4	Outer diameter:62mm	Bushing,axle beam	GRM19292
	2005.05-2010.03	Rear Axle Left & Right Upper	Saloon FWD D5244T4	Outer diameter:53.5mm	Bushing,axle beam	GRM19464
	2005.05-2010.03	Rear Axle Left & Right Upper	Saloon FWD D5244T4	Outer diameter:36.1mm	Bushing,axle beam	GRM32163
2.4 (140 kw)	2015.03-2018.05	Front Axle	Saloon 4WD D5244T21		Protection Boot	GRM40272
2.4 (147 kw)	2000.10-2010.04	Rear	Saloon FWD B5244T3	530509 and 531906 different structure	Engine Mounting Bushing	GRM30509
	2000.10-2010.04	Rear	Saloon FWD B5244T3		Engine Mounting Bushing	GRM31922
	2000.10-2010.04	Front Axle Left & Right Upper	Saloon FWD B5244T3	Model year from:2001,Model year to:2009	Spring Mounting	GRM38973
	2000.10-2010.04	Rear Axle Left & Right Lower	Saloon FWD B5244T3	Type:AT WHEEL CARRIER	Knuckle Bushing	GRM32160
	2000.10-2010.04	Front Axle Left & Right Inner	Saloon FWD B5244T3		Bushing,axle beam	GRM30273
	2000.10-2010.04	Rear Axle Left & Right	Saloon FWD B5244T3	For OE No.9157576	Bushing,axle beam	GRM30848
	2000.10-2010.04	Rear Axle Left & Right	Saloon FWD B5244T3	For OE No.30793286	Bushing,axle beam	GRM35980
	2000.10-2010.04	Rear Axle Left & Right Centre	Saloon FWD B5244T3		Bushing,axle beam	GRM19286
	2000.10-2010.04	Rear Axle Left & Right Lower	Saloon FWD B5244T3		Bushing,axle beam	GRM19288

	YEAR	FITTING POSITION	BODY STYLE & DRIVE TYPE & ENGINE	REMARKS	PRODUCT	G-AP Ref.
VOLVO **S60**						
2.4 (147 kw)	2000.10-2010.04	Rear Axle Left & Right Lower	Saloon FWD B5244T3		Bushing,axle beam	GRM30847
	2000.10-2010.04	Rear Axle Left & Right Upper	Saloon FWD B5244T3	Outer diameter:62mm	Bushing,axle beam	GRM19292
	2000.10-2010.04	Rear Axle Left & Right Upper	Saloon FWD B5244T3	Outer diameter:53.5mm	Bushing,axle beam	GRM19464
	2000.10-2010.04	Rear Axle Left & Right Upper	Saloon FWD B5244T3	Outer diameter:36.1mm	Bushing,axle beam	GRM32163
	2001.01-2010.04	Rear	Saloon 4WD B5244T3	530509 and 531906 different structure	Engine Mounting Bushing	GRM30509
	2001.01-2010.04	Rear	Saloon 4WD B5244T3		Engine Mounting Bushing	GRM31922
	2001.01-2010.04	Front Axle Left & Right Upper	Saloon 4WD B5244T3	Model year to:2009	Spring Mounting	GRM38973
	2001.01-2010.04	Rear Axle Left & Right Lower	Saloon 4WD B5244T3	Type:AT WHEEL CARRIER	Knuckle Bushing	GRM32160
	2001.01-2010.04	Rear Axle Left & Right Lower Outer	Saloon 4WD B5244T3		Knuckle Bushing	GRM35786
	2001.01-2010.04	Front Axle Left & Right Inner	Saloon 4WD B5244T3		Bushing,axle beam	GRM30273
	2001.01-2010.04	Rear Axle Left & Right	Saloon 4WD B5244T3	For OE No.30748889	Bushing,axle beam	GRM19289
	2001.01-2010.04	Rear Axle Left & Right	Saloon 4WD B5244T3	For OE No.9157576	Bushing,axle beam	GRM30848
	2001.01-2010.04	Rear Axle Left & Right	Saloon 4WD B5244T3	Date to:2003,For OE No.30793286	Bushing,axle beam	GRM35980
	2001.01-2010.04	Rear Axle Left & Right Centre	Saloon 4WD B5244T3		Bushing,axle beam	GRM19286
	2001.01-2010.04	Rear Axle Left & Right Lower	Saloon 4WD B5244T3		Bushing,axle beam	GRM19288
	2001.01-2010.04	Rear Axle Left & Right Lower	Saloon 4WD B5244T3	Type:AT AXLE SUPPORT	Bushing,axle beam	GRM30847
	2001.01-2010.04	Rear Axle Left & Right Upper	Saloon 4WD B5244T3	Outer diameter:62mm	Bushing,axle beam	GRM19292
	2001.01-2010.04	Rear Axle Left & Right Upper	Saloon 4WD B5244T3	Outer diameter:53.5mm	Bushing,axle beam	GRM19464
	2001.01-2010.04	Rear Axle Left & Right Upper	Saloon 4WD B5244T3	Outer diameter:36.1mm	Bushing,axle beam	GRM32163
2.4 (151 kw)	2010.04-2011.05	Front Axle	Saloon 4WD D5244T10		Protection Boot	GRM40272
	2010.04-2011.05	Front Axle	Saloon FWD D5244T10		Protection Boot	GRM40272
	2010.04-2011.05	Rear Axle Left & Right Lower	Saloon 4WD D5244T10		Spring Mounting	GRM38956
	2010.04-2011.05	Rear Axle Left & Right Lower	Saloon FWD D5244T10		Spring Mounting	GRM38956
	2010.04-2011.05	Rear Axle Left & Right Upper	Saloon 4WD D5244T10	Model year from:2011	Spring Mounting	GRM38966
	2010.04-2011.05	Rear Axle Left & Right Upper	Saloon FWD D5244T10	Model year from:2011	Spring Mounting	GRM38966
	2010.04-2011.05	Rear Axle Left & Right	Saloon 4WD D5244T10		Bushing,axle beam	GRM16531
	2010.04-2011.05	Rear Axle Left & Right	Saloon FWD D5244T10		Bushing,axle beam	GRM16531
	2010.04-2011.05	Rear Axle Left & Right	Saloon 4WD D5244T10		Bushing,axle beam	GRM16572
	2010.04-2011.05	Rear Axle Left & Right	Saloon FWD D5244T10		Bushing,axle beam	GRM16572
2.4 (158 kw)	2011.06-2015.12	Front Axle	Saloon FWD D5244T11/D5244T15		Protection Boot	GRM40272
	2011.06-2015.12	Rear Axle Left & Right Lower	Saloon FWD D5244T11/D5244T15		Spring Mounting	GRM38956
	2011.06-2015.12	Rear Axle Left & Right Upper	Saloon FWD D5244T11/D5244T15		Spring Mounting	GRM38966
	2011.06-2015.12	Rear Axle Left & Right	Saloon FWD D5244T11/D5244T15		Bushing,axle beam	GRM16531
	2011.06-2015.12	Rear Axle Left & Right	Saloon FWD D5244T11/D5244T15		Bushing,axle beam	GRM16572
	2011.06-2016.12	Front Axle	Saloon 4WD D5244T15		Protection Boot	GRM40272
	2011.06-2016.12	Rear Axle Left & Right Lower	Saloon 4WD D5244T15		Spring Mounting	GRM38956
	2011.06-2016.12	Rear Axle Left & Right Upper	Saloon 4WD D5244T15		Spring Mounting	GRM38966
	2011.06-2016.12	Rear Axle Left & Right	Saloon 4WD D5244T15		Bushing,axle beam	GRM16531
	2011.06-2016.12	Rear Axle Left & Right	Saloon 4WD D5244T15		Bushing,axle beam	GRM16572
2.4 (169 kw)	2014.04-2015.12	Front Axle	Saloon 4WD D5244T15		Protection Boot	GRM40272
	2014.04-2015.12	Front Axle	Saloon FWD D5244T11/D5244T15		Protection Boot	GRM40272
	2014.04-2015.12	Rear Axle Left & Right Lower	Saloon 4WD D5244T15		Spring Mounting	GRM38956
	2014.04-2015.12	Rear Axle Left & Right Lower	Saloon FWD D5244T11/D5244T15		Spring Mounting	GRM38956
	2014.04-2015.12	Rear Axle Left & Right Upper	Saloon 4WD D5244T15		Spring Mounting	GRM38966
	2014.04-2015.12	Rear Axle Left & Right Upper	Saloon FWD D5244T11/D5244T15		Spring Mounting	GRM38966
2.4 (191 kw)	2004.02-2010.03	Rear	Saloon FWD B5244T5	530509 and 531906 different structure	Engine Mounting Bushing	GRM30509
	2004.02-2010.03	Rear	Saloon FWD B5244T5		Engine Mounting Bushing	GRM31922
	2004.02-2010.03	Front Axle Left & Right Upper	Saloon FWD B5244T5	Model year to:2009	Spring Mounting	GRM38973
	2004.02-2010.03	Rear Axle Left & Right Lower	Saloon FWD B5244T5	Type:AT WHEEL CARRIER	Knuckle Bushing	GRM32160
	2004.02-2010.03	Front Axle Left & Right Inner	Saloon FWD B5244T5		Bushing,axle beam	GRM30273
	2004.02-2010.03	Rear Axle Left & Right	Saloon FWD B5244T5	For OE No.9157576	Bushing,axle beam	GRM30848
	2004.02-2010.03	Rear Axle Left & Right	Saloon FWD B5244T5	For OE No.30793286	Bushing,axle beam	GRM35980
	2004.02-2010.03	Rear Axle Left & Right Centre	Saloon FWD B5244T5		Bushing,axle beam	GRM19286
	2004.02-2010.03	Rear Axle Left & Right Lower	Saloon FWD B5244T5		Bushing,axle beam	GRM19288
	2004.02-2010.03	Rear Axle Left & Right Lower	Saloon FWD B5244T5	Type:AT AXLE SUPPORT	Bushing,axle beam	GRM30847
	2004.02-2010.03	Rear Axle Left & Right Upper	Saloon FWD B5244T5	Outer diameter:62mm	Bushing,axle beam	GRM19292
	2004.02-2010.03	Rear Axle Left & Right Upper	Saloon FWD B5244T5	Outer diameter:53.5mm	Bushing,axle beam	GRM19464
	2004.02-2010.03	Rear Axle Left & Right Upper	Saloon FWD B5244T5	Outer diameter:36.1mm	Bushing,axle beam	GRM32163
2.5 (154 kw)	2002.06-2010.03	Rear	Saloon 4WD B5254T2	530509 and 531906 different structure	Engine Mounting Bushing	GRM30509
	2002.06-2010.03	Rear	Saloon FWD B5254T2	530509 and 531906 different structure	Engine Mounting Bushing	GRM30509
	2002.06-2010.03	Rear	Saloon 4WD B5254T2		Engine Mounting Bushing	GRM31922
	2002.06-2010.03	Rear	Saloon FWD B5254T2		Engine Mounting Bushing	GRM31922
	2002.06-2010.03	Front Axle Left & Right Upper	Saloon 4WD B5254T2	Model year to:2009	Spring Mounting	GRM38973
	2002.06-2010.03	Front Axle Left & Right Upper	Saloon FWD B5254T2	Model year to:2009	Spring Mounting	GRM38973

	YEAR	FITTING POSITION	BODY STYLE & DRIVE TYPE & ENGINE	REMARKS	PRODUCT	G-AP Ref.
VOLVO **S60**						
2.5 (154 kw)	2002.06-2010.03	Rear Axle Left & Right Lower	Saloon 4WD B5254T2		Knuckle Bushing	**GRM32160**
	2002.06-2010.03	Rear Axle Left & Right Lower	Saloon FWD B5254T2	Type:AT WHEEL CARRIER	Knuckle Bushing	**GRM32160**
	2002.06-2010.03	Rear Axle Left & Right Lower Outer	Saloon 4WD B5254T2		Knuckle Bushing	**GRM35786**
	2002.06-2010.03	Front Axle Left & Right Inner	Saloon 4WD B5254T2		Bushing,axle beam	**GRM30273**
	2002.06-2010.03	Front Axle Left & Right Inner	Saloon FWD B5254T2		Bushing,axle beam	**GRM30273**
	2002.06-2010.03	Rear Axle Left & Right	Saloon 4WD B5254T2	For OE No.30748889	Bushing,axle beam	**GRM19289**
	2002.06-2010.03	Rear Axle Left & Right	Saloon FWD B5254T2	Length1:72mm	Bushing,axle beam	**GRM19289**
	2002.06-2010.03	Rear Axle Left & Right	Saloon 4WD B5254T2	For OE No.9157576	Bushing,axle beam	**GRM30848**
	2002.06-2010.03	Rear Axle Left & Right	Saloon FWD B5254T2	Length1:52.5mm	Bushing,axle beam	**GRM30848**
	2002.06-2010.03	Rear Axle Left & Right	Saloon 4WD B5254T2	For OE No.30793286	Bushing,axle beam	**GRM35980**
	2002.06-2010.03	Rear Axle Left & Right	Saloon FWD B5254T2	Length1:46.5mm	Bushing,axle beam	**GRM35980**
	2002.06-2010.03	Rear Axle Left & Right Centre	Saloon 4WD B5254T2		Bushing,axle beam	**GRM19286**
	2002.06-2010.03	Rear Axle Left & Right Centre	Saloon FWD B5254T2		Bushing,axle beam	**GRM19286**
	2002.06-2010.03	Rear Axle Left & Right Lower	Saloon 4WD B5254T2		Bushing,axle beam	**GRM19288**
	2002.06-2010.03	Rear Axle Left & Right Lower	Saloon FWD B5254T2		Bushing,axle beam	**GRM19288**
	2002.06-2010.03	Rear Axle Left & Right Lower	Saloon 4WD B5254T2		Bushing,axle beam	**GRM30847**
	2002.06-2010.03	Rear Axle Left & Right Lower	Saloon FWD B5254T2		Bushing,axle beam	**GRM30847**
	2002.06-2010.03	Rear Axle Left & Right Upper	Saloon 4WD B5254T2	Outer diameter:62mm	Bushing,axle beam	**GRM19292**
	2002.06-2010.03	Rear Axle Left & Right Upper	Saloon FWD B5254T2	Outer diameter:62mm	Bushing,axle beam	**GRM19292**
	2002.06-2010.03	Rear Axle Left & Right Upper	Saloon 4WD B5254T2	Outer diameter:53.5mm	Bushing,axle beam	**GRM19464**
	2002.06-2010.03	Rear Axle Left & Right Upper	Saloon FWD B5254T2	Outer diameter:53.5mm	Bushing,axle beam	**GRM19464**
	2002.06-2010.03	Rear Axle Left & Right Upper	Saloon 4WD B5254T2	Outer diameter:36.1mm	Bushing,axle beam	**GRM32163**
	2002.06-2010.03	Rear Axle Left & Right Upper	Saloon FWD B5254T2	Outer diameter:36.1mm	Bushing,axle beam	**GRM32163**
2.5 (183 kw)	2013.01-2016.01	Rear Axle Left & Right Lower	Saloon FWD B5254T14		Spring Mounting	**GRM38956**
	2013.01-2016.01	Rear Axle Left & Right Upper	Saloon FWD B5254T14	Model year to:2015	Spring Mounting	**GRM38966**
2.5 (186 kw)	2011.01-2015.12	Front Axle	Saloon FWD B5254T5		Protection Boot	**GRM40272**
	2011.01-2015.12	Rear Axle Left & Right Lower	Saloon FWD B5254T5		Spring Mounting	**GRM38956**
	2011.01-2015.12	Rear Axle Left & Right Lower	Saloon 4WD B5254T5		Spring Mounting	**GRM38956**
	2011.01-2015.12	Rear Axle Left & Right Upper	Saloon FWD B5254T5		Spring Mounting	**GRM38966**
	2011.01-2015.12	Rear Axle Left & Right Upper	Saloon 4WD B5254T5		Spring Mounting	**GRM38966**
2.5 (187 kw)	2013.01-2016.12	Rear Axle Left & Right Lower	Saloon FWD B 5254 T12		Spring Mounting	**GRM38956**
	2013.01-2016.12	Rear Axle Left & Right Upper	Saloon FWD B 5254 T12	Model year to:2015	Spring Mounting	**GRM38966**
	2015.08-2018.12	Front Axle	Saloon 4WD B5254T12		Protection Boot	**GRM40272**
2.5 (221 kw)	2003.03-2007.12	Rear	Saloon 4WD B5254T4	530509 and 531906 different structure	Engine Mounting Bushing	**GRM30509**
	2003.03-2007.12	Rear	Saloon 4WD B5254T4		Engine Mounting Bushing	**GRM31922**
	2003.03-2007.12	Front Axle Left & Right Upper	Saloon 4WD B5254T4	Model year to:2009	Spring Mounting	**GRM38973**
	2003.03-2007.12	Rear Axle Left & Right Lower	Saloon 4WD B5254T4	Type:AT WHEEL CARRIER	Knuckle Bushing	**GRM32160**
	2003.03-2007.12	Rear Axle Left & Right Lower Outer	Saloon 4WD B5254T4		Knuckle Bushing	**GRM35786**
	2003.03-2007.12	Front Axle Left & Right Inner	Saloon 4WD B5254T4		Bushing,axle beam	**GRM30273**
	2003.03-2007.12	Rear Axle Left & Right	Saloon 4WD B5254T4	For OE No.30748889	Bushing,axle beam	**GRM19289**
	2003.03-2007.12	Rear Axle Left & Right	Saloon 4WD B5254T4	For OE No.9157576	Bushing,axle beam	**GRM30848**
	2003.03-2007.12	Rear Axle Left & Right	Saloon 4WD B5254T4	For OE No.30793286	Bushing,axle beam	**GRM35980**
	2003.03-2007.12	Rear Axle Left & Right Centre	Saloon 4WD B5254T4		Bushing,axle beam	**GRM19286**
	2003.03-2007.12	Rear Axle Left & Right Lower	Saloon 4WD B5254T4		Bushing,axle beam	**GRM19288**
	2003.03-2007.12	Rear Axle Left & Right Lower	Saloon 4WD B5254T4		Bushing,axle beam	**GRM30847**
	2003.03-2007.12	Rear Axle Left & Right Upper	Saloon 4WD B5254T4	Outer diameter:62mm	Bushing,axle beam	**GRM19292**
	2003.03-2007.12	Rear Axle Left & Right Upper	Saloon 4WD B5254T4	Outer diameter:53.5mm	Bushing,axle beam	**GRM19464**
	2003.03-2007.12	Rear Axle Left & Right Upper	Saloon 4WD B5254T4	Outer diameter:36.1mm	Bushing,axle beam	**GRM32163**
3.0 (224 kw)	2010.04-2016.12	Front Axle	Saloon 4WD B6304T4		Protection Boot	**GRM40272**
	2010.04-2016.12	Rear Axle Left & Right Lower	Saloon 4WD B6304T4		Spring Mounting	**GRM38956**
	2010.04-2016.12	Rear Axle Left & Right Upper	Saloon 4WD B6304T4	Model year from:2011	Spring Mounting	**GRM38966**
	2010.04-2016.12	Rear Axle Left & Right	Saloon 4WD B6304T4		Bushing,axle beam	**GRM16531**
	2010.04-2016.12	Rear Axle Left & Right	Saloon 4WD B6304T4		Bushing,axle beam	**GRM16572**
3.0 (242 kw)	2010.09-2015.12	Front Axle	Saloon 4WD B6304T4		Protection Boot	**GRM40272**
	2010.09-2015.12	Rear Axle Left & Right Lower	Saloon 4WD B6304T4		Spring Mounting	**GRM38956**
	2010.09-2015.12	Rear Axle Left & Right Upper	Saloon 4WD B6304T4		Spring Mounting	**GRM38966**
3.0 (258 kw)	2014.05-2018.12	Front Axle	Saloon 4WD B6304T5		Protection Boot	**GRM40272**
	2014.05-2018.12	Rear Axle Left & Right Lower	Saloon 4WD B6304T5		Spring Mounting	**GRM38956**
	2014.05-2018.12	Rear Axle Left & Right Upper	Saloon 4WD B6304T5	Model year to:2015	Spring Mounting	**GRM38966**
S60 Cross Country						
2.0 (147 kw)	2015.03-2018.05	Front Axle	Saloon FWD D4204T14		Protection Boot	**GRM40272**
2.0 (186 kw)	2016.06-2018.05	Front Axle	Saloon 4WD B4204T11		Protection Boot	**GRM40272**
2.4 (162 kw)	2015.03-2018.07	Front Axle	Saloon 4WD D5244T21		Protection Boot	**GRM40272**

	YEAR	FITTING POSITION	BODY STYLE & DRIVE TYPE & ENGINE	REMARKS	PRODUCT	G-AP Ref.
VOLVO **S70**						
2.0 (93 kw)	1996.11-2000.09	Rear	Saloon FWD B5202FS		Engine Mounting Bushing	GRM30274
	1996.11-2000.09	Front Axle Left & Right Inner	Saloon FWD B5202FS		Bushing,axle beam	GRM30273
	1996.11-2000.09	Rear Axle Left Lower	Saloon FWD B5202FS		Bushing,axle beam	GRM30255
	1996.11-2000.09	Rear Axle Right Lower	Saloon FWD B5202FS		Bushing,axle beam	GRM30256
	1996.11-2000.09	Rear Axle Left & Right	Saloon FWD B5202FS	For OE No.30793286	Bushing,axle beam	GRM35980
	1996.11-2000.09	Rear Axle Left & Right Lower	Saloon FWD B5202FS		Bushing,axle beam	GRM30257
	1996.11-2000.09	Rear Axle Left Lower	Saloon FWD B5202FS		Bushing Kit,axle beam	GRM30255S
	1996.11-2000.09	Rear Axle Right Lower	Saloon FWD B5202FS		Bushing Kit,axle beam	GRM30256S
2.0 (105 kw)	1996.11-1998.09	Rear	Saloon FWD B5204T2		Engine Mounting Bushing	GRM30274
	1996.11-1998.09	Front Axle Left & Right Inner	Saloon FWD B5204T2		Bushing,axle beam	GRM30273
	1996.11-1998.09	Rear Axle Left Lower	Saloon FWD B5204T2		Bushing,axle beam	GRM30255
	1996.11-1998.09	Rear Axle Right Lower	Saloon FWD B5204T2		Bushing,axle beam	GRM30256
	1996.11-1998.09	Rear Axle Left & Right	Saloon FWD B5204T2	For OE No.30793286	Bushing,axle beam	GRM35980
	1996.11-1998.09	Rear Axle Left & Right Lower	Saloon FWD B5204T2		Bushing,axle beam	GRM30257
	1996.11-1998.09	Rear Axle Left Lower	Saloon FWD B5204T2		Bushing Kit,axle beam	GRM30255S
	1996.11-1998.09	Rear Axle Right Lower	Saloon FWD B5204T2		Bushing Kit,axle beam	GRM30256S
2.0 (120 kw)	1998.12-2000.08	Front Axle Left & Right Inner	Saloon FWD B5204T4		Bushing,axle beam	GRM30273
	1998.12-2000.08	Rear Axle Left Lower	Saloon FWD B5204T4		Bushing,axle beam	GRM30255
	1998.12-2000.08	Rear Axle Right Lower	Saloon FWD B5204T4		Bushing,axle beam	GRM30256
	1998.12-2000.08	Rear Axle Left & Right	Saloon FWD B5204T4	For OE No.30793286	Bushing,axle beam	GRM35980
	1998.12-2000.08	Rear Axle Left & Right Lower	Saloon FWD B5204T4		Bushing,axle beam	GRM30257
	1998.12-2000.08	Rear Axle Left Lower	Saloon FWD B5204T4		Bushing Kit,axle beam	GRM30255S
	1998.12-2000.08	Rear Axle Right Lower	Saloon FWD B5204T4		Bushing Kit,axle beam	GRM30256S
2.0 (132 kw)	1997.01-2000.11	Rear	Saloon FWD B5204T2		Engine Mounting Bushing	GRM30274
	1997.01-2000.11	Front Axle Left & Right Inner	Saloon FWD B5204T2		Bushing,axle beam	GRM30273
	1997.01-2000.11	Rear Axle Left Lower	Saloon FWD B5204T2		Bushing,axle beam	GRM30255
	1997.01-2000.11	Rear Axle Right Lower	Saloon FWD B5204T2		Bushing,axle beam	GRM30256
	1997.01-2000.11	Rear Axle Left & Right	Saloon FWD B5204T2	For OE No.30793286	Bushing,axle beam	GRM35980
	1997.01-2000.11	Rear Axle Left & Right Lower	Saloon FWD B5204T2		Bushing,axle beam	GRM30257
	1997.01-2000.11	Rear Axle Left Lower	Saloon FWD B5204T2		Bushing Kit,axle beam	GRM30255S
	1997.01-2000.11	Rear Axle Right Lower	Saloon FWD B5204T2		Bushing Kit,axle beam	GRM30256S
2.0 (155 kw)	1996.11-1998.09	Rear	Saloon FWD B5204T2		Engine Mounting Bushing	GRM30274
	1996.11-1998.09	Front Axle Left & Right Inner	Saloon FWD B5204T2		Bushing,axle beam	GRM30273
	1996.11-1998.09	Rear Axle Left Lower	Saloon FWD B5204T2		Bushing,axle beam	GRM30255
	1996.11-1998.09	Rear Axle Right Lower	Saloon FWD B5204T2		Bushing,axle beam	GRM30256
	1996.11-1998.09	Rear Axle Left & Right	Saloon FWD B5204T2	For OE No.30793286	Bushing,axle beam	GRM35980
	1996.11-1998.09	Rear Axle Left & Right Lower	Saloon FWD B5204T2		Bushing,axle beam	GRM30257
	1996.11-1998.09	Rear Axle Left Lower	Saloon FWD B5204T2		Bushing Kit,axle beam	GRM30255S
	1996.11-1998.09	Rear Axle Right Lower	Saloon FWD B5204T2		Bushing Kit,axle beam	GRM30256S
2.0 (166 kw)	1996.11-2000.09	Rear	Saloon FWD B5204T3		Engine Mounting Bushing	GRM30274
	1996.11-2000.09	Front Axle Left & Right Inner	Saloon FWD B5204T3		Bushing,axle beam	GRM30273
	1996.11-2000.09	Rear Axle Left Lower	Saloon FWD B5204T3		Bushing,axle beam	GRM30255
	1996.11-2000.09	Rear Axle Right Lower	Saloon FWD B5204T3		Bushing,axle beam	GRM30256
	1996.11-2000.09	Rear Axle Left & Right	Saloon FWD B5204T3	For OE No.30793286	Bushing,axle beam	GRM35980
	1996.11-2000.09	Rear Axle Left & Right Lower	Saloon FWD B5204T3		Bushing,axle beam	GRM30257
	1996.11-2000.09	Rear Axle Left Lower	Saloon FWD B5204T3		Bushing Kit,axle beam	GRM30255S
	1996.11-2000.09	Rear Axle Right Lower	Saloon FWD B5204T3		Bushing Kit,axle beam	GRM30256S
2.3 (176 kw)	1997.01-2000.11	Rear	Saloon FWD B5234T3		Engine Mounting Bushing	GRM30274
	1997.01-2000.11	Front Axle Left & Right Inner	Saloon FWD B5234T3		Bushing,axle beam	GRM30273
	1997.01-2000.11	Rear Axle Left Lower	Saloon FWD B5234T3		Bushing,axle beam	GRM30255
	1997.01-2000.11	Rear Axle Right Lower	Saloon FWD B5234T3		Bushing,axle beam	GRM30256
	1997.01-2000.11	Rear Axle Left & Right	Saloon FWD B5234T3	For OE No.30793286	Bushing,axle beam	GRM35980
	1997.01-2000.11	Rear Axle Left & Right Lower	Saloon FWD B5234T3		Bushing,axle beam	GRM30257
	1997.01-2000.11	Rear Axle Left Lower	Saloon FWD B5234T3		Bushing Kit,axle beam	GRM30255S
	1997.01-2000.11	Rear Axle Right Lower	Saloon FWD B5234T3		Bushing Kit,axle beam	GRM30256S
2.3 (177 kw)	1996.11-1998.09	Front Axle Left & Right Inner	Saloon 4WD B5234T3		Bushing,axle beam	GRM30273
	1996.11-1998.09	Rear Axle Left Lower	Saloon 4WD B5234T3		Bushing,axle beam	GRM30255
	1996.11-1998.09	Rear Axle Right Lower	Saloon 4WD B5234T3		Bushing,axle beam	GRM30256
	1996.11-1998.09	Rear Axle Left & Right	Saloon 4WD B5234T3	For OE No.30793286	Bushing,axle beam	GRM35980
	1996.11-1998.09	Rear Axle Left & Right Lower	Saloon 4WD B5234T3		Bushing,axle beam	GRM30257
	1996.11-1998.09	Rear Axle Left Lower	Saloon 4WD B5234T3		Bushing Kit,axle beam	GRM30255S
	1996.11-2000.12	Rear Axle Left Lower	Saloon FWD B5234T3		Bushing,axle beam	GRM30255
	1996.11-2000.12	Rear Axle Right Lower	Saloon FWD B5234T3		Bushing,axle beam	GRM30256
	1996.11-2000.12	Rear Axle Left & Right	Saloon FWD B5234T3	For OE No.30793286	Bushing,axle beam	GRM35980

	YEAR	FITTING POSITION	BODY STYLE & DRIVE TYPE & ENGINE	REMARKS	PRODUCT	G-AP Ref.
VOLVO **S70**						
2.3 (177 kw)	1996.11-2000.12	Rear Axle Left & Right Lower	Saloon FWD B5234T3		Bushing,axle beam	**GRM30257**
	1996.11-2000.12	Rear Axle Left Lower	Saloon FWD B5234T3		Bushing Kit,axle beam	**GRM30255S**
	1996.11-2000.12	Rear Axle Right Lower	Saloon FWD B5234T3		Bushing Kit,axle beam	**GRM30256S**
2.3 (184 kw)	1997.01-2000.11	Rear	Saloon FWD B5234T4		Engine Mounting Bushing	**GRM30274**
	1997.01-2000.11	Front Axle Left & Right Inner	Saloon FWD B5234T4		Bushing,axle beam	**GRM30273**
	1997.01-2000.11	Rear Axle Left Lower	Saloon FWD B5234T4		Bushing,axle beam	**GRM30255**
	1997.01-2000.11	Rear Axle Right Lower	Saloon FWD B5234T4		Bushing,axle beam	**GRM30256**
	1997.01-2000.11	Rear Axle Left & Right	Saloon FWD B5234T4	For OE No.30793286	Bushing,axle beam	**GRM35980**
	1997.01-2000.11	Rear Axle Left & Right Lower	Saloon FWD B5234T4		Bushing,axle beam	**GRM30257**
	1997.01-2000.11	Rear Axle Left Lower	Saloon FWD B5234T4		Bushing Kit,axle beam	**GRM30255S**
	1997.01-2000.11	Rear Axle Right Lower	Saloon FWD B5234T4		Bushing Kit,axle beam	**GRM30256S**
	1997.07-2000.09	Rear Axle Left & Right	Saloon 4WD B 5234 T4	For OE No.30793286	Bushing,axle beam	**GRM35980**
2.3 (195 kw)	1998.01-2000.09	Front Axle Left & Right Inner	Saloon FWD B5234T7		Bushing,axle beam	**GRM30273**
	1998.01-2000.09	Rear Axle Left Lower	Saloon FWD B5234T7		Bushing,axle beam	**GRM30255**
	1998.01-2000.09	Rear Axle Right Lower	Saloon FWD B5234T7		Bushing,axle beam	**GRM30256**
	1998.01-2000.09	Rear Axle Left & Right	Saloon FWD B5234T7	For OE No.30793286	Bushing,axle beam	**GRM35980**
	1998.01-2000.09	Rear Axle Left & Right Lower	Saloon FWD B5234T7		Bushing,axle beam	**GRM30257**
	1998.01-2000.09	Rear Axle Left Lower	Saloon FWD B5234T7		Bushing Kit,axle beam	**GRM30255S**
	1998.01-2000.09	Rear Axle Right Lower	Saloon FWD B5234T7		Bushing Kit,axle beam	**GRM30256S**
2.4 (103 kw)	1999.04-2000.09	Front Axle Left & Right Inner	Saloon 4WD B5244S2		Bushing,axle beam	**GRM30273**
	1999.04-2000.09	Rear Axle Left Lower	Saloon 4WD B5244S2		Bushing,axle beam	**GRM30255**
	1999.04-2000.09	Rear Axle Right Lower	Saloon 4WD B5244S2		Bushing,axle beam	**GRM30256**
	1999.04-2000.09	Rear Axle Left & Right	Saloon 4WD B5244S2	For OE No.30793286	Bushing,axle beam	**GRM35980**
	1999.04-2000.09	Rear Axle Left & Right Lower	Saloon 4WD B5244S2		Bushing,axle beam	**GRM30257**
	1999.04-2000.09	Rear Axle Left Lower	Saloon 4WD B5244S2		Bushing Kit,axle beam	**GRM30255S**
	1999.04-2000.11	Front Axle Left & Right Inner	Saloon FWD B5244S2		Bushing,axle beam	**GRM30273**
	1999.04-2000.11	Rear Axle Left Lower	Saloon FWD B5244S2		Bushing,axle beam	**GRM30255**
	1999.04-2000.11	Rear Axle Right Lower	Saloon FWD B5244S2		Bushing,axle beam	**GRM30256**
	1999.04-2000.11	Rear Axle Left & Right	Saloon FWD B5244S2	For OE No.30793286	Bushing,axle beam	**GRM35980**
	1999.04-2000.11	Rear Axle Left & Right Lower	Saloon FWD B5244S2		Bushing,axle beam	**GRM30257**
	1999.04-2000.11	Rear Axle Left Lower	Saloon FWD B5244S2		Bushing Kit,axle beam	**GRM30255S**
	1999.04-2000.11	Rear Axle Right Lower	Saloon FWD B5244S2		Bushing Kit,axle beam	**GRM30256S**
	1999.07-2000.09	Front Axle Left & Right Inner	Saloon FWD B5244SG		Bushing,axle beam	**GRM30273**
	1999.07-2000.09	Rear Axle Left Lower	Saloon FWD B5244SG		Bushing,axle beam	**GRM30255**
	1999.07-2000.09	Rear Axle Right Lower	Saloon FWD B5244SG		Bushing,axle beam	**GRM30256**
	1999.07-2000.09	Rear Axle Left & Right	Saloon FWD B5244SG	For OE No.30793286	Bushing,axle beam	**GRM35980**
	1999.07-2000.09	Rear Axle Left & Right Lower	Saloon FWD B5244SG		Bushing,axle beam	**GRM30257**
	1999.07-2000.09	Rear Axle Left Lower	Saloon FWD B5244SG		Bushing Kit,axle beam	**GRM30255S**
	1999.07-2000.09	Rear Axle Right Lower	Saloon FWD B5244SG		Bushing Kit,axle beam	**GRM30256S**
	1999.07-2000.11	Front Axle Left & Right Inner	Saloon FWD B5244SG2		Bushing,axle beam	**GRM30273**
	1999.07-2000.11	Rear Axle Left Lower	Saloon FWD B5244SG2		Bushing,axle beam	**GRM30255**
	1999.07-2000.11	Rear Axle Right Lower	Saloon FWD B5244SG2		Bushing,axle beam	**GRM30256**
	1999.07-2000.11	Rear Axle Left & Right	Saloon FWD B5244SG2	For OE No.30793286	Bushing,axle beam	**GRM35980**
	1999.07-2000.11	Rear Axle Left & Right Lower	Saloon FWD B5244SG2		Bushing,axle beam	**GRM30257**
	1999.07-2000.11	Rear Axle Left Lower	Saloon FWD B5244SG2		Bushing Kit,axle beam	**GRM30255S**
	1999.07-2000.11	Rear Axle Right Lower	Saloon FWD B5244SG2		Bushing Kit,axle beam	**GRM30256S**
2.4 (106 kw)	1996.11-1999.05	Front Axle Left & Right Inner	Saloon 4WD B5252FS		Bushing,axle beam	**GRM30273**
	1996.11-1999.05	Rear Axle Left Lower	Saloon 4WD B5252FS		Bushing,axle beam	**GRM30255**
	1996.11-1999.05	Rear Axle Right Lower	Saloon 4WD B5252FS		Bushing,axle beam	**GRM30256**
	1996.11-1999.05	Rear Axle Left & Right	Saloon 4WD B5252FS	For OE No.30793286	Bushing,axle beam	**GRM35980**
	1996.11-1999.05	Rear Axle Left & Right Lower	Saloon 4WD B5252FS		Bushing,axle beam	**GRM30257**
	1996.11-1999.05	Rear Axle Left Lower	Saloon 4WD B5252FS		Bushing Kit,axle beam	**GRM30255S**
	1997.01-2000.11	Rear	Saloon FWD B5252FS		Engine Mounting Bushing	**GRM30274**
	1997.01-2000.11	Front Axle Left & Right Inner	Saloon FWD B5252FS		Bushing,axle beam	**GRM30273**
	1997.01-2000.11	Rear Axle Left Lower	Saloon FWD B5252FS		Bushing,axle beam	**GRM30255**
	1997.01-2000.11	Rear Axle Right Lower	Saloon FWD B5252FS		Bushing,axle beam	**GRM30256**
	1997.01-2000.11	Rear Axle Left & Right	Saloon FWD B5252FS	For OE No.30793286	Bushing,axle beam	**GRM35980**
	1997.01-2000.11	Rear Axle Left & Right Lower	Saloon FWD B5252FS		Bushing,axle beam	**GRM30257**
	1997.01-2000.11	Rear Axle Left Lower	Saloon FWD B5252FS		Bushing Kit,axle beam	**GRM30255S**
	1997.01-2000.11	Rear Axle Right Lower	Saloon FWD B5252FS		Bushing Kit,axle beam	**GRM30256S**
	1998.10-2000.01	Front Axle Left & Right Inner	Saloon FWD GB5252S		Bushing,axle beam	**GRM30273**
	1998.10-2000.01	Rear Axle Left Lower	Saloon FWD GB5252S		Bushing,axle beam	**GRM30255**
	1998.10-2000.01	Rear Axle Right Lower	Saloon FWD GB5252S		Bushing,axle beam	**GRM30256**
	1998.10-2000.01	Rear Axle Left & Right	Saloon FWD GB5252S	For OE No.30793286	Bushing,axle beam	**GRM35980**

	YEAR	FITTING POSITION	BODY STYLE & DRIVE TYPE & ENGINE	REMARKS	PRODUCT	G-AP Ref.
VOLVO **S70**						
2.4 (106 kw)	1998.10-2000.01	Rear Axle Left & Right Lower	Saloon FWD GB5252S		Bushing,axle beam	**GRM30257**
	1998.10-2000.01	Rear Axle Left Lower	Saloon FWD GB5252S		Bushing Kit,axle beam	**GRM30255S**
	1998.10-2000.01	Rear Axle Right Lower	Saloon FWD GB5252S		Bushing Kit,axle beam	**GRM30256S**
2.4 (121 kw)	1996.12-2000.11	Rear	Saloon FWD B5254SDENS		Engine Mounting Bushing	**GRM30274**
	1996.12-2000.11	Front Axle Left & Right Inner	Saloon FWD B5254SDENS		Bushing,axle beam	**GRM30273**
	1996.12-2000.11	Rear Axle Left Lower	Saloon FWD B5254SDENS		Bushing,axle beam	**GRM30255**
	1996.12-2000.11	Rear Axle Right Lower	Saloon FWD B5254SDENS		Bushing,axle beam	**GRM30256**
	1996.12-2000.11	Rear Axle Left & Right	Saloon FWD B5254SDENS	For OE No.30793286	Bushing,axle beam	**GRM35980**
	1996.12-2000.11	Rear Axle Left & Right Lower	Saloon FWD B5254SDENS		Bushing,axle beam	**GRM30257**
	1996.12-2000.11	Rear Axle Left Lower	Saloon FWD B5254SDENS		Bushing Kit,axle beam	**GRM30255S**
	1996.12-2000.11	Rear Axle Right Lower	Saloon FWD B5254SDENS		Bushing Kit,axle beam	**GRM30256S**
	1998.10-1999.05	Front Axle Left & Right Inner	Saloon 4WD B5254SDENS		Bushing,axle beam	**GRM30273**
	1998.10-1999.05	Rear Axle Left Lower	Saloon 4WD B5254SDENS		Bushing,axle beam	**GRM30255**
	1998.10-1999.05	Rear Axle Right Lower	Saloon 4WD B5254SDENS		Bushing,axle beam	**GRM30256**
	1998.10-1999.05	Rear Axle Left & Right	Saloon 4WD B5254SDENS	For OE No.30793286	Bushing,axle beam	**GRM35980**
	1998.10-1999.05	Rear Axle Left & Right Lower	Saloon 4WD B5254SDENS		Bushing,axle beam	**GRM30257**
	1998.10-1999.05	Rear Axle Left Lower	Saloon 4WD B5254SDENS		Bushing Kit,axle beam	**GRM30255S**
2.4 (125 kw)	1996.11-2000.09	Rear	Saloon FWD B5244S/B5254FS		Engine Mounting Bushing	**GRM30274**
	1996.11-2000.09	Front Axle Left & Right Inner	Saloon FWD B5244S/B5254FS		Bushing,axle beam	**GRM30273**
	1996.11-2000.09	Rear Axle Left Lower	Saloon FWD B5244S/B5254FS		Bushing,axle beam	**GRM30255**
	1996.11-2000.09	Rear Axle Right Lower	Saloon FWD B5244S/B5254FS		Bushing,axle beam	**GRM30256**
	1996.11-2000.09	Rear Axle Left & Right	Saloon FWD B5244S/B5254FS	For OE No.30793286	Bushing,axle beam	**GRM35980**
	1996.11-2000.09	Rear Axle Left & Right Lower	Saloon FWD B5244S/B5254FS		Bushing,axle beam	**GRM30257**
	1996.11-2000.09	Rear Axle Left Lower	Saloon FWD B5244S/B5254FS		Bushing Kit,axle beam	**GRM30255S**
	1996.11-2000.09	Rear Axle Right Lower	Saloon FWD B5244S/B5254FS		Bushing Kit,axle beam	**GRM30256S**
	1999.04-2000.09	Front Axle Left & Right Inner	Saloon 4WD B5244S		Bushing,axle beam	**GRM30273**
	1999.04-2000.09	Rear Axle Left Lower	Saloon 4WD B5244S		Bushing,axle beam	**GRM30255**
	1999.04-2000.09	Rear Axle Right Lower	Saloon 4WD B5244S		Bushing,axle beam	**GRM30256**
	1999.04-2000.09	Rear Axle Left & Right	Saloon 4WD B5244S	For OE No.30793286	Bushing,axle beam	**GRM35980**
	1999.04-2000.09	Rear Axle Left & Right Lower	Saloon 4WD B5244S		Bushing,axle beam	**GRM30257**
	1999.04-2000.09	Rear Axle Left Lower	Saloon 4WD B5244S		Bushing Kit,axle beam	**GRM30255S**
2.4 (142 kw)	1996.11-1999.04	Front Axle Left & Right Inner	Saloon 4WD B5254T		Bushing,axle beam	**GRM30273**
	1996.11-1999.04	Rear Axle Left Lower	Saloon 4WD B5254T		Bushing,axle beam	**GRM30255**
	1996.11-1999.04	Rear Axle Right Lower	Saloon 4WD B5254T		Bushing,axle beam	**GRM30256**
	1996.11-1999.04	Rear Axle Left & Right	Saloon 4WD B5254T	For OE No.30793286	Bushing,axle beam	**GRM35980**
	1996.11-1999.04	Rear Axle Left & Right Lower	Saloon 4WD B5254T		Bushing,axle beam	**GRM30257**
	1996.11-1999.04	Rear Axle Left Lower	Saloon 4WD B5254T		Bushing Kit,axle beam	**GRM30255S**
	1996.11-2000.09	Rear	Saloon FWD B5244T/B5254T		Engine Mounting Bushing	**GRM30274**
	1996.11-2000.09	Front Axle Left & Right Inner	Saloon FWD B5244T/B5254T		Bushing,axle beam	**GRM30273**
	1996.11-2000.09	Rear Axle Left Lower	Saloon FWD B5244T/B5254T		Bushing,axle beam	**GRM30255**
	1996.11-2000.09	Rear Axle Right Lower	Saloon FWD B5244T/B5254T		Bushing,axle beam	**GRM30256**
	1996.11-2000.09	Rear Axle Left & Right	Saloon FWD B5244T/B5254T	For OE No.30793286	Bushing,axle beam	**GRM35980**
	1996.11-2000.09	Rear Axle Left & Right Lower	Saloon FWD B5244T/B5254T		Bushing,axle beam	**GRM30257**
	1996.11-2000.09	Rear Axle Left Lower	Saloon FWD B5244T/B5254T		Bushing Kit,axle beam	**GRM30255S**
	1996.11-2000.09	Rear Axle Right Lower	Saloon FWD B5244T/B5254T		Bushing Kit,axle beam	**GRM30256S**
2.5 (103 kw)	1996.11-2000.09	Rear	Saloon FWD D5252T		Engine Mounting Bushing	**GRM30274**
	1996.11-2000.09	Front Axle Left & Right Inner	Saloon FWD D5252T		Bushing,axle beam	**GRM30273**
	1996.11-2000.09	Rear Axle Left Lower	Saloon FWD D5252T		Bushing,axle beam	**GRM30255**
	1996.11-2000.09	Rear Axle Right Lower	Saloon FWD D5252T		Bushing,axle beam	**GRM30256**
	1996.11-2000.09	Rear Axle Left & Right	Saloon FWD D5252T	For OE No.30793286	Bushing,axle beam	**GRM35980**
	1996.11-2000.09	Rear Axle Left & Right Lower	Saloon FWD D5252T		Bushing,axle beam	**GRM30257**
	1996.11-2000.09	Rear Axle Left Lower	Saloon FWD D5252T		Bushing Kit,axle beam	**GRM30255S**
	1996.11-2000.09	Rear Axle Right Lower	Saloon FWD D5252T		Bushing Kit,axle beam	**GRM30256S**
	1999.10-2000.09	Front Axle Left & Right Inner	Saloon 4WD D5252T		Bushing,axle beam	**GRM30273**
	1999.10-2000.09	Rear Axle Left Lower	Saloon 4WD D5252T		Bushing,axle beam	**GRM30255**
	1999.10-2000.09	Rear Axle Right Lower	Saloon 4WD D5252T		Bushing,axle beam	**GRM30256**
	1999.10-2000.09	Rear Axle Left & Right	Saloon 4WD D5252T	For OE No.30793286	Bushing,axle beam	**GRM35980**
	1999.10-2000.09	Rear Axle Left & Right Lower	Saloon 4WD D5252T		Bushing,axle beam	**GRM30257**
	1999.10-2000.09	Rear Axle Left Lower	Saloon 4WD D5252T		Bushing Kit,axle beam	**GRM30255S**
S80						
1.6 (80 kw)	2010.01-2012.06	Front Axle	Saloon FWD D4164T		Protection Boot	**GRM40272**
	2010.01-2012.06	Rear Axle Left & Right Lower	Saloon FWD D4164T		Spring Mounting	**GRM38956**
	2010.01-2012.06	Rear Axle Left & Right Upper	Saloon FWD D4164T		Spring Mounting	**GRM38966**
	2010.01-2012.06	Rear Axle Left & Right	Saloon FWD D4164T		Bushing,axle beam	**GRM16531**

	YEAR	FITTING POSITION	BODY STYLE & DRIVE TYPE & ENGINE	REMARKS	PRODUCT	G-AP Ref.
VOLVO **S80**						
1.6 (80 kw)	2010.01-2012.06	Rear Axle Left & Right	Saloon FWD D4164T		Bushing,axle beam	**GRM16572**
1.6 (84 kw)	2011.06-2013.07	Front Axle	Saloon FWD D4162T		Protection Boot	**GRM40272**
	2011.06-2013.07	Rear Axle Left & Right Lower	Saloon FWD D4162T		Spring Mounting	**GRM38956**
	2011.06-2013.07	Rear Axle Left & Right Upper	Saloon FWD D4162T		Spring Mounting	**GRM38966**
	2011.06-2013.07	Rear Axle Left & Right	Saloon FWD D4162T		Bushing,axle beam	**GRM16531**
	2011.06-2013.07	Rear Axle Left & Right	Saloon FWD D4162T		Bushing,axle beam	**GRM16572**
1.6 (85 kw)	2014.01-2016.12	Rear Axle Left & Right Lower	Saloon FWD D4162T		Spring Mounting	**GRM38956**
	2014.01-2016.12	Rear Axle Left & Right Upper	Saloon FWD D4162T	Model year to:2015	Spring Mounting	**GRM38966**
1.6 (132 kw)	2010.11-2014.04	Front Axle	Saloon FWD B4164T		Protection Boot	**GRM40272**
	2010.11-2014.04	Rear Axle Left & Right Lower	Saloon FWD B4164T		Spring Mounting	**GRM38956**
	2010.11-2014.04	Rear Axle Left & Right Upper	Saloon FWD B4164T		Spring Mounting	**GRM38966**
	2010.11-2014.04	Rear Axle Left & Right	Saloon FWD B4164T		Bushing,axle beam	**GRM16531**
	2010.11-2014.04	Rear Axle Left & Right	Saloon FWD B4164T		Bushing,axle beam	**GRM16572**
	2011.05-2012.11	Front Axle	Saloon FWD B4164T2		Protection Boot	**GRM40272**
	2011.05-2012.11	Rear Axle Left & Right Lower	Saloon FWD B4164T2		Spring Mounting	**GRM38956**
	2011.05-2012.11	Rear Axle Left & Right Upper	Saloon FWD B4164T2		Spring Mounting	**GRM38966**
2.0 (100 kw)	2008.02-2011.03	Front Axle	Saloon FWD D4204T		Protection Boot	**GRM40272**
	2008.02-2011.03	Rear Axle Left & Right Lower	Saloon FWD D4204T		Spring Mounting	**GRM38956**
	2008.02-2011.03	Rear Axle Left & Right Upper	Saloon FWD D4204T		Spring Mounting	**GRM38966**
	2008.02-2011.03	Rear Axle Left & Right	Saloon FWD D4204T		Bushing,axle beam	**GRM16531**
	2008.02-2011.03	Rear Axle Left & Right	Saloon FWD D4204T		Bushing,axle beam	**GRM16572**
	2012.09-2014.05	Front Axle	Saloon FWD D5204T7		Protection Boot	**GRM40272**
	2012.09-2014.05	Rear Axle Left & Right Lower	Saloon FWD D5204T7		Spring Mounting	**GRM38956**
	2012.09-2014.05	Rear Axle Left & Right Upper	Saloon FWD D5204T7		Spring Mounting	**GRM38966**
2.0 (107 kw)	2008.01-2011.12	Front Axle	Saloon FWD B4204S4		Protection Boot	**GRM40272**
	2008.01-2011.12	Rear Axle Left & Right Lower	Saloon FWD B4204S4		Spring Mounting	**GRM38956**
	2008.01-2011.12	Rear Axle Left & Right Upper	Saloon FWD B4204S4		Spring Mounting	**GRM38966**
	2008.01-2011.12	Rear Axle Left & Right	Saloon FWD B4204S4		Bushing,axle beam	**GRM16531**
	2008.01-2011.12	Rear Axle Left & Right	Saloon FWD B4204S4		Bushing,axle beam	**GRM16572**
	2008.01-2012.09	Front Axle	Saloon FWD B4204S3		Protection Boot	**GRM40272**
	2008.01-2012.09	Rear Axle Left & Right Lower	Saloon FWD B4204S3		Spring Mounting	**GRM38956**
	2008.01-2012.09	Rear Axle Left & Right Upper	Saloon FWD B4204S3		Spring Mounting	**GRM38966**
	2008.01-2012.09	Rear Axle Left & Right	Saloon FWD B4204S3		Bushing,axle beam	**GRM16531**
	2008.01-2012.09	Rear Axle Left & Right	Saloon FWD B4204S3		Bushing,axle beam	**GRM16572**
2.0 (120 kw)	1998.11-2001.03	Rear	Saloon FWD B5204T4	530509 and 531906 different structure	Engine Mounting Bushing	**GRM30509**
	1998.11-2001.03	Front Axle Left & Right Upper	Saloon FWD B5204T4	Model year from:1999	Spring Mounting	**GRM38973**
	1998.11-2001.03	Rear Axle Left & Right Lower	Saloon FWD B5204T4	Type:AT WHEEL CARRIER	Knuckle Bushing	**GRM32160**
	1998.11-2001.03	Front Axle Left & Right Inner	Saloon FWD B5204T4		Bushing,axle beam	**GRM30273**
	1998.11-2001.03	Rear Axle Left & Right	Saloon FWD B5204T4	For OE No.30793286	Bushing,axle beam	**GRM35980**
	1998.11-2001.03	Rear Axle Left & Right Centre	Saloon FWD B5204T4		Bushing,axle beam	**GRM19286**
	1998.11-2001.03	Rear Axle Left & Right Lower	Saloon FWD B5204T4		Bushing,axle beam	**GRM19288**
	1998.11-2001.03	Rear Axle Left & Right Lower	Saloon FWD B5204T4		Bushing,axle beam	**GRM30847**
	1998.11-2001.03	Rear Axle Left & Right Upper	Saloon FWD B5204T4		Bushing,axle beam	**GRM19292**
	1998.11-2001.03	Rear Axle Left & Right Upper	Saloon FWD B5204T4		Bushing,axle beam	**GRM19464**
	1998.11-2001.03	Rear Right	Saloon FWD B5204T4		Bushing,axle beam	**GRM31887**
	1998.11-2001.03	Left	Saloon FWD B5204T4		Bushing,axle beam	**GRM31889**
	2010.09-2016.12	Front Axle	Saloon FWD D5204T2/D5204T3		Protection Boot	**GRM40272**
	2010.09-2016.12	Rear Axle Left & Right Lower	Saloon FWD D5204T2/D5204T3		Spring Mounting	**GRM38956**
	2010.09-2016.12	Rear Axle Left & Right Upper	Saloon FWD D5204T2/D5204T3	Model year to:2015	Spring Mounting	**GRM38966**
	2010.09-2016.12	Rear Axle Left & Right	Saloon FWD D5204T2/D5204T3		Bushing,axle beam	**GRM16531**
	2010.09-2016.12	Rear Axle Left & Right	Saloon FWD D5204T2/D5204T3		Bushing,axle beam	**GRM16572**
2.0 (132 kw)	1999.09-2005.08	Rear	Saloon FWD B5204T5	Inner diameter:13.4mm	Engine Mounting Bushing	**GRM30509**
	1999.09-2005.08	Front Axle Left & Right Upper	Saloon FWD B5204T5		Spring Mounting	**GRM38973**
	1999.09-2005.08	Rear Axle Left & Right Lower	Saloon FWD B5204T5	Type:AT WHEEL CARRIER	Knuckle Bushing	**GRM32160**
	1999.09-2005.08	Front Axle Left & Right Inner	Saloon FWD B5204T5		Bushing,axle beam	**GRM30273**
	1999.09-2005.08	Rear Axle Left & Right	Saloon FWD B5204T5	For OE No.30793286	Bushing,axle beam	**GRM35980**
	1999.09-2005.08	Rear Axle Left & Right Centre	Saloon FWD B5204T5		Bushing,axle beam	**GRM19286**
	1999.09-2005.08	Rear Axle Left & Right Lower	Saloon FWD B5204T5		Bushing,axle beam	**GRM19288**
	1999.09-2005.08	Rear Axle Left & Right Lower	Saloon FWD B5204T5		Bushing,axle beam	**GRM30847**
	1999.09-2005.08	Rear Axle Left & Right Upper	Saloon FWD B5204T5		Bushing,axle beam	**GRM19292**
	1999.09-2005.08	Rear Axle Left & Right Upper	Saloon FWD B5204T5		Bushing,axle beam	**GRM19464**
	1999.09-2005.08	Rear Right	Saloon FWD B5204T5		Bushing,axle beam	**GRM31887**
	1999.09-2005.08	Left	Saloon FWD B5204T5		Bushing,axle beam	**GRM31889**

	YEAR	FITTING POSITION	BODY STYLE & DRIVE TYPE & ENGINE	REMARKS	PRODUCT	G-AP Ref.
VOLVO **S80**						
2.0 (133 kw)	2013.09-2016.12	Front Axle	Saloon FWD D4204T5		Protection Boot	GRM40272
	2013.09-2016.12	Rear Axle Left & Right Lower	Saloon FWD D4204T5		Spring Mounting	GRM38956
	2013.09-2016.12	Rear Axle Left & Right Upper	Saloon FWD D4204T5	Model year to:2015	Spring Mounting	GRM38966
2.0 (149 kw)	2010.01-2011.05	Front Axle	Saloon FWD B4204T6		Protection Boot	GRM40272
	2010.01-2011.05	Rear Axle Left & Right Lower	Saloon FWD B4204T6		Spring Mounting	GRM38956
	2010.01-2011.05	Rear Axle Left & Right Upper	Saloon FWD B4204T6		Spring Mounting	GRM38966
	2010.01-2011.05	Rear Axle Left & Right	Saloon FWD B4204T6		Bushing,axle beam	GRM16531
	2010.01-2011.05	Rear Axle Left & Right	Saloon FWD B4204T6		Bushing,axle beam	GRM16572
2.0 (162 kw)	2014.01-2016.12	Front Axle	Saloon FWD B4204T15		Protection Boot	GRM40272
	2014.01-2016.12	Rear Axle Left & Right Lower	Saloon FWD B4204T15		Spring Mounting	GRM38956
	2014.01-2016.12	Rear Axle Left & Right Upper	Saloon FWD B4204T15	Model year to:2015	Spring Mounting	GRM38966
2.0 (166 kw)	1998.11-2000.10	Rear	Saloon FWD B5204T3	530509 and 531906 different structure	Engine Mounting Bushing	GRM30509
	1998.11-2000.10	Front Axle Left & Right Upper	Saloon FWD B5204T3	Model year from:1999	Spring Mounting	GRM38973
	1998.11-2000.10	Rear Axle Left & Right Lower	Saloon FWD B5204T3	Type:AT WHEEL CARRIER	Knuckle Bushing	GRM32160
	1998.11-2000.10	Front Axle Left & Right Inner	Saloon FWD B5204T3		Bushing,axle beam	GRM30273
	1998.11-2000.10	Rear Axle Left & Right	Saloon FWD B5204T3	For OE No.30793286	Bushing,axle beam	GRM35980
	1998.11-2000.10	Rear Axle Left & Right Centre	Saloon FWD B5204T3		Bushing,axle beam	GRM19286
	1998.11-2000.10	Rear Axle Left & Right Lower	Saloon FWD B5204T3		Bushing,axle beam	GRM19288
	1998.11-2000.10	Rear Axle Left & Right Lower	Saloon FWD B5204T3		Bushing,axle beam	GRM30847
	1998.11-2000.10	Rear Axle Left & Right Upper	Saloon FWD B5204T3		Bushing,axle beam	GRM19292
	1998.11-2000.10	Rear Axle Left & Right Upper	Saloon FWD B5204T3		Bushing,axle beam	GRM19464
	1998.11-2000.10	Rear Right	Saloon FWD B5204T3		Bushing,axle beam	GRM31887
	1998.11-2000.10	Left	Saloon FWD B5204T3		Bushing,axle beam	GRM31889
2.0 (177 kw)	2010.01-2016.12	Front Axle	Saloon FWD B4204T7		Protection Boot	GRM40272
	2010.01-2016.12	Rear Axle Left & Right Lower	Saloon FWD B4204T7		Spring Mounting	GRM38956
	2010.01-2016.12	Rear Axle Left & Right Upper	Saloon FWD B4204T7	Model year to:2015	Spring Mounting	GRM38966
	2010.01-2016.12	Rear Axle Left & Right	Saloon FWD B4204T7		Bushing,axle beam	GRM16531
	2010.01-2016.12	Rear Axle Left & Right	Saloon FWD B4204T7		Bushing,axle beam	GRM16572
2.0 (180 kw)	2013.09-2016.12	Front Axle	Saloon FWD B4204T11		Protection Boot	GRM40272
	2013.09-2016.12	Rear Axle Left & Right Lower	Saloon FWD B4204T11		Spring Mounting	GRM38956
	2013.09-2016.12	Rear Axle Left & Right Upper	Saloon FWD B4204T11	Model year to:2015	Spring Mounting	GRM38966
2.3 (195 kw)	2000.04-2005.03	Rear	Saloon FWD B5234T7		Engine Mounting Bushing	GRM30509
	2000.04-2005.03	Front Axle Left & Right Upper	Saloon FWD B5234T7		Spring Mounting	GRM38973
	2000.04-2005.03	Rear Axle Left & Right	Saloon FWD B5234T7	For OE No.30793286	Bushing,axle beam	GRM35980
	2000.04-2005.03	Rear Axle Left & Right Lower	Saloon FWD B5234T7	Type:AT AXLE SUPPORT	Bushing,axle beam	GRM30847
2.4 (96 kw)	2001.10-2006.07	Front Axle Left & Right Upper	Saloon FWD D5244T2		Spring Mounting	GRM38973
	2001.10-2006.07	Rear Axle Left & Right Lower	Saloon FWD D5244T2	Type:AT WHEEL CARRIER	Knuckle Bushing	GRM32160
	2001.10-2006.07	Front Axle Left & Right	Saloon FWD D5244T2		Bushing,axle beam	GRM35979
	2001.10-2006.07	Front Axle Left & Right Inner	Saloon FWD D5244T2		Bushing,axle beam	GRM30273
	2001.10-2006.07	Rear Axle Left & Right	Saloon FWD D5244T2	For OE No.30793286	Bushing,axle beam	GRM35980
	2001.10-2006.07	Rear Axle Left & Right Centre	Saloon FWD D5244T2		Bushing,axle beam	GRM19286
	2001.10-2006.07	Rear Axle Left & Right Lower	Saloon FWD D5244T2		Bushing,axle beam	GRM19288
	2001.10-2006.07	Rear Axle Left & Right Lower	Saloon FWD D5244T2		Bushing,axle beam	GRM30847
	2001.10-2006.07	Rear Axle Left & Right Upper	Saloon FWD D5244T2		Bushing,axle beam	GRM19292
	2001.10-2006.07	Rear Axle Left & Right Upper	Saloon FWD D5244T2		Bushing,axle beam	GRM19464
	2001.10-2006.07	Rear Right	Saloon FWD D5244T2		Bushing,axle beam	GRM31887
	2001.10-2006.07	Left	Saloon FWD D5244T2		Bushing,axle beam	GRM31889
2.4 (103 kw)	1998.10-2006.07	Rear	Saloon FWD B5244S2	530509 and 531906 different structure	Engine Mounting Bushing	GRM30509
	1998.10-2006.07	Front Axle Left & Right Upper	Saloon FWD B5244S2		Spring Mounting	GRM38973
	1998.10-2006.07	Rear Axle Left & Right Lower	Saloon FWD B5244S2	Type:AT WHEEL CARRIER	Knuckle Bushing	GRM32160
	1998.10-2006.07	Front Axle Left & Right Inner	Saloon FWD B5244S2		Bushing,axle beam	GRM30273
	1998.10-2006.07	Rear Axle Left & Right	Saloon FWD B5244S2	For OE No.30793286	Bushing,axle beam	GRM35980
	1998.10-2006.07	Rear Axle Left & Right Centre	Saloon FWD B5244S2		Bushing,axle beam	GRM19286
	1998.10-2006.07	Rear Axle Left & Right Lower	Saloon FWD B5244S2		Bushing,axle beam	GRM19288
	1998.10-2006.07	Rear Axle Left & Right Lower	Saloon FWD B5244S2		Bushing,axle beam	GRM30847
	1998.10-2006.07	Rear Axle Left & Right Upper	Saloon FWD B5244S2		Bushing,axle beam	GRM19292
	1998.10-2006.07	Rear Axle Left & Right Upper	Saloon FWD B5244S2		Bushing,axle beam	GRM19464
	1998.10-2006.07	Rear Right	Saloon FWD B5244S2		Bushing,axle beam	GRM31887
	1998.10-2006.07	Left	Saloon FWD B5244S2		Bushing,axle beam	GRM31889
	2001.09-2006.07	Rear	Saloon FWD B5244SG2		Engine Mounting Bushing	GRM30509
	2001.09-2006.07	Front Axle Left & Right Upper	Saloon FWD B5244SG2		Spring Mounting	GRM38973
	2001.09-2006.07	Rear Axle Left & Right Lower	Saloon FWD B5244SG2	Type:AT WHEEL CARRIER	Knuckle Bushing	GRM32160
	2001.09-2006.07	Rear Axle Left & Right	Saloon FWD B5244SG2	For OE No.30793286	Bushing,axle beam	GRM35980
	2001.09-2006.07	Rear Axle Left & Right Centre	Saloon FWD B5244SG2		Bushing,axle beam	GRM19286

	YEAR	FITTING POSITION	BODY STYLE & DRIVE TYPE & ENGINE	REMARKS	PRODUCT	G-AP Ref.
VOLVO **S80**						
2.4 (103 kw)	2001.09-2006.07	Rear Axle Left & Right Lower	Saloon FWD B5244SG2		Bushing,axle beam	GRM19288
	2001.09-2006.07	Rear Axle Left & Right Lower	Saloon FWD B5244SG2		Bushing,axle beam	GRM30847
	2001.09-2006.07	Rear Axle Left & Right Upper	Saloon FWD B5244SG2		Bushing,axle beam	GRM19292
	2001.09-2006.07	Rear Axle Left & Right Upper	Saloon FWD B5244SG2		Bushing,axle beam	GRM19464
	2001.10-2006.07	Rear	Saloon FWD B5244SG	530509 and 531906 different structure	Engine Mounting Bushing	GRM30509
	2001.10-2006.07	Front Axle Left & Right Upper	Saloon FWD B5244SG		Spring Mounting	GRM38973
	2001.10-2006.07	Rear Axle Left & Right Lower	Saloon FWD B5244SG	Type:AT WHEEL CARRIER	Knuckle Bushing	GRM32160
	2001.10-2006.07	Front Axle Left & Right Inner	Saloon FWD B5244SG		Bushing,axle beam	GRM30273
	2001.10-2006.07	Rear Axle Left & Right	Saloon FWD B5244SG	For OE No.30793286	Bushing,axle beam	GRM35980
	2001.10-2006.07	Rear Axle Left & Right Centre	Saloon FWD B5244SG		Bushing,axle beam	GRM19286
	2001.10-2006.07	Rear Axle Left & Right Lower	Saloon FWD B5244SG		Bushing,axle beam	GRM19288
	2001.10-2006.07	Rear Axle Left & Right Lower	Saloon FWD B5244SG		Bushing,axle beam	GRM30847
	2001.10-2006.07	Rear Axle Left & Right Upper	Saloon FWD B5244SG		Bushing,axle beam	GRM19292
	2001.10-2006.07	Rear Axle Left & Right Upper	Saloon FWD B5244SG		Bushing,axle beam	GRM19464
	2001.10-2006.07	Rear Right	Saloon FWD B5244SG		Bushing,axle beam	GRM31887
	2001.10-2006.07	Left	Saloon FWD B5244SG		Bushing,axle beam	GRM31889
2.4 (120 kw)	2001.06-2006.07	Front Axle Left & Right Upper	Saloon FWD D5244T		Spring Mounting	GRM38973
	2001.06-2006.07	Rear Axle Left & Right Lower	Saloon FWD D5244T	Type:AT WHEEL CARRIER	Knuckle Bushing	GRM32160
	2001.06-2006.07	Front Axle Left & Right	Saloon FWD D5244T		Bushing,axle beam	GRM35979
	2001.06-2006.07	Front Axle Left & Right Inner	Saloon FWD D5244T		Bushing,axle beam	GRM30273
	2001.06-2006.07	Rear Axle Left & Right	Saloon FWD D5244T	For OE No.30793286	Bushing,axle beam	GRM35980
	2001.06-2006.07	Rear Axle Left & Right Centre	Saloon FWD D5244T		Bushing,axle beam	GRM19286
	2001.06-2006.07	Rear Axle Left & Right Lower	Saloon FWD D5244T		Bushing,axle beam	GRM19288
	2001.06-2006.07	Rear Axle Left & Right Lower	Saloon FWD D5244T		Bushing,axle beam	GRM30847
	2001.06-2006.07	Rear Axle Left & Right Upper	Saloon FWD D5244T		Bushing,axle beam	GRM19292
	2001.06-2006.07	Rear Axle Left & Right Upper	Saloon FWD D5244T		Bushing,axle beam	GRM19464
	2001.06-2006.07	Rear Right	Saloon FWD D5244T		Bushing,axle beam	GRM31887
	2001.06-2006.07	Left	Saloon FWD D5244T		Bushing,axle beam	GRM31889
	2009.05-2011.03	Front Axle	Saloon FWD D5244T19		Protection Boot	GRM40272
	2009.05-2011.03	Front Axle Left & Right Upper	Saloon FWD D5244T19	Model year to:2006	Spring Mounting	GRM38973
	2009.05-2011.03	Rear Axle Left & Right Lower	Saloon FWD D5244T19		Spring Mounting	GRM38956
	2009.05-2011.03	Rear Axle Left & Right Upper	Saloon FWD D5244T19	Model year from:2007	Spring Mounting	GRM38966
	2009.05-2011.03	Rear Axle Left & Right	Saloon FWD D5244T19		Bushing,axle beam	GRM16531
	2009.05-2011.03	Rear Axle Left & Right	Saloon FWD D5244T19		Bushing,axle beam	GRM16572
2.4 (125 kw)	1998.07-2006.07	Rear	Saloon FWD B5244S	530509 and 531906 different structure	Engine Mounting Bushing	GRM30509
	1998.07-2006.07	Front Axle Left & Right Upper	Saloon FWD B5244S		Spring Mounting	GRM38973
	1998.07-2006.07	Rear Axle Left & Right Lower	Saloon FWD B5244S	Type:AT WHEEL CARRIER	Knuckle Bushing	GRM32160
	1998.07-2006.07	Front Axle Left & Right Inner	Saloon FWD B5244S		Bushing,axle beam	GRM30273
	1998.07-2006.07	Rear Axle Left & Right	Saloon FWD B5244S	For OE No.30793286	Bushing,axle beam	GRM35980
	1998.07-2006.07	Rear Axle Left & Right Centre	Saloon FWD B5244S		Bushing,axle beam	GRM19286
	1998.07-2006.07	Rear Axle Left & Right Lower	Saloon FWD B5244S		Bushing,axle beam	GRM19288
	1998.07-2006.07	Rear Axle Left & Right Lower	Saloon FWD B5244S		Bushing,axle beam	GRM30847
	1998.07-2006.07	Rear Axle Left & Right Upper	Saloon FWD B5244S		Bushing,axle beam	GRM19292
	1998.07-2006.07	Rear Axle Left & Right Upper	Saloon FWD B5244S		Bushing,axle beam	GRM19464
	1998.07-2006.07	Rear Right	Saloon FWD B5244S		Bushing,axle beam	GRM31887
	1998.07-2006.07	Left	Saloon FWD B5244S		Bushing,axle beam	GRM31889
2.4 (129 kw)	2009.05-2011.03	Front Axle	Saloon FWD D5244T14		Protection Boot	GRM40272
	2009.05-2011.03	Rear Axle Left & Right Lower	Saloon FWD D5244T14		Spring Mounting	GRM38956
	2009.05-2011.03	Rear Axle Left & Right Upper	Saloon FWD D5244T14		Spring Mounting	GRM38966
	2009.05-2011.03	Rear Axle Left & Right	Saloon FWD D5244T14		Bushing,axle beam	GRM16531
	2009.05-2011.03	Rear Axle Left & Right	Saloon FWD D5244T14		Bushing,axle beam	GRM16572
2.4 (132 kw)	2004.06-2006.07	Front Axle Left & Right Upper	Saloon FWD B 5244 T4		Spring Mounting	GRM38973
	2004.06-2006.07	Rear Axle Left & Right	Saloon FWD B 5244 T4	For OE No.30793286	Bushing,axle beam	GRM35980
2.4 (136 kw)	2006.08-2009.05	Front Axle	Saloon FWD D5244T4		Protection Boot	GRM40272
	2006.08-2009.05	Front Axle Left & Right Upper	Saloon FWD D5244T4	Model year to:2006	Spring Mounting	GRM38973
	2006.08-2009.05	Rear Axle Left & Right Lower	Saloon FWD D5244T4		Spring Mounting	GRM38956
	2006.08-2009.05	Rear Axle Left & Right Upper	Saloon FWD D5244T4	Model year from:2007	Spring Mounting	GRM38966
	2006.08-2009.05	Rear Axle Left & Right	Saloon FWD D5244T4		Bushing,axle beam	GRM16531
	2006.08-2009.05	Rear Axle Left & Right	Saloon FWD D5244T4		Bushing,axle beam	GRM16572
	2008.03-2009.05	Front Axle	Saloon 4WD D5244T4		Protection Boot	GRM40272
	2008.03-2009.05	Rear Axle Left & Right Lower	Saloon 4WD D5244T4		Spring Mounting	GRM38956
	2008.03-2009.05	Rear Axle Left & Right Upper	Saloon 4WD D5244T4		Spring Mounting	GRM38966
	2008.03-2009.05	Rear Axle Left & Right	Saloon 4WD D5244T4		Bushing,axle beam	GRM16531
	2008.03-2009.05	Rear Axle Left & Right	Saloon 4WD D5244T4		Bushing,axle beam	GRM16572

	YEAR	FITTING POSITION	BODY STYLE & DRIVE TYPE & ENGINE	REMARKS	PRODUCT	G-AP Ref.
VOLVO **S80**						
2.4 (147 kw)	1999.10-2003.09	Rear	Saloon FWD B5244T3		Engine Mounting Bushing	GRM30509
	1999.10-2003.09	Front Axle Left & Right Upper	Saloon FWD B5244T3		Spring Mounting	GRM38973
	1999.10-2003.09	Rear Axle Left & Right Lower	Saloon FWD B5244T3	Type:AT WHEEL CARRIER	Knuckle Bushing	GRM32160
	1999.10-2003.09	Front Axle Left & Right Inner	Saloon FWD B5244T3		Bushing,axle beam	GRM30273
	1999.10-2003.09	Rear Axle Left & Right	Saloon FWD B5244T3	For OE No.30793286	Bushing,axle beam	GRM35980
	1999.10-2003.09	Rear Axle Left & Right Centre	Saloon FWD B5244T3		Bushing,axle beam	GRM19286
	1999.10-2003.09	Rear Axle Left & Right Lower	Saloon FWD B5244T3		Bushing,axle beam	GRM19288
	1999.10-2003.09	Rear Axle Left & Right Lower	Saloon FWD B5244T3	Type:AT AXLE SUPPORT	Bushing,axle beam	GRM30847
	1999.10-2003.09	Rear Axle Left & Right Upper	Saloon FWD B5244T3		Bushing,axle beam	GRM19292
	1999.10-2003.09	Rear Right	Saloon FWD B5244T3		Bushing,axle beam	GRM31887
	1999.10-2003.09	Left	Saloon FWD B5244T3		Bushing,axle beam	GRM31889
	2000.08-2003.09	Rear	Saloon 4WD B5244T3	530509 and 531906 different structure	Engine Mounting Bushing	GRM30509
	2000.08-2003.09	Front Axle Left & Right Upper	Saloon 4WD B5244T3		Spring Mounting	GRM38973
	2000.08-2003.09	Rear Axle Left & Right Lower	Saloon 4WD B5244T3	Type:AT WHEEL CARRIER	Knuckle Bushing	GRM32160
	2000.08-2003.09	Rear Axle Left & Right Lower Outer	Saloon 4WD B5244T3		Knuckle Bushing	GRM35786
	2000.08-2003.09	Front Axle Left & Right Inner	Saloon 4WD B5244T3		Bushing,axle beam	GRM30273
	2000.08-2003.09	Rear Axle Left & Right	Saloon 4WD B5244T3	For OE No.30748889	Bushing,axle beam	GRM19289
	2000.08-2003.09	Rear Axle Left & Right	Saloon 4WD B5244T3	For OE No.30793286	Bushing,axle beam	GRM35980
	2000.08-2003.09	Rear Axle Left & Right Centre	Saloon 4WD B5244T3		Bushing,axle beam	GRM19286
	2000.08-2003.09	Rear Axle Left & Right Lower	Saloon 4WD B5244T3		Bushing,axle beam	GRM19288
	2000.08-2003.09	Rear Axle Left & Right Lower	Saloon 4WD B5244T3		Bushing,axle beam	GRM30847
	2000.08-2003.09	Rear Axle Left & Right Upper	Saloon 4WD B5244T3		Bushing,axle beam	GRM19292
	2000.08-2003.09	Rear Axle Left & Right Upper	Saloon 4WD B5244T3		Bushing,axle beam	GRM19464
2.4 (151 kw)	2009.01-2011.12	Front Axle	Saloon FWD D5244T10		Protection Boot	GRM40272
	2009.01-2011.12	Rear Axle Left & Right Lower	Saloon FWD D5244T10		Spring Mounting	GRM38956
	2009.01-2011.12	Rear Axle Left & Right Upper	Saloon FWD D5244T10		Spring Mounting	GRM38966
	2009.01-2011.12	Rear Axle Left & Right	Saloon FWD D5244T10		Bushing,axle beam	GRM16531
	2009.01-2011.12	Rear Axle Left & Right	Saloon FWD D5244T10		Bushing,axle beam	GRM16572
	2010.01-2011.12	Front Axle	Saloon 4WD D5244T10		Protection Boot	GRM40272
	2010.01-2011.12	Rear Axle Left & Right Lower	Saloon 4WD D5244T10		Spring Mounting	GRM38956
	2010.01-2011.12	Rear Axle Left & Right Upper	Saloon 4WD D5244T10		Spring Mounting	GRM38966
	2010.01-2011.12	Rear Axle Left & Right	Saloon 4WD D5244T10		Bushing,axle beam	GRM16531
	2010.01-2011.12	Rear Axle Left & Right	Saloon 4WD D5244T10		Bushing,axle beam	GRM16572
2.4 (158 kw)	2011.06-2015.04	Front Axle	Saloon 4WD D5244T15		Protection Boot	GRM40272
	2011.06-2015.04	Front Axle	Saloon FWD D5244T11/D5244T15		Protection Boot	GRM40272
	2011.06-2015.04	Rear Axle Left & Right Lower	Saloon 4WD D5244T15		Spring Mounting	GRM38956
	2011.06-2015.04	Rear Axle Left & Right Lower	Saloon FWD D5244T11/D5244T15		Spring Mounting	GRM38956
	2011.06-2015.04	Rear Axle Left & Right Upper	Saloon 4WD D5244T15		Spring Mounting	GRM38966
	2011.06-2015.04	Rear Axle Left & Right Upper	Saloon FWD D5244T11/D5244T15		Spring Mounting	GRM38966
	2011.06-2015.04	Rear Axle Left & Right	Saloon 4WD D5244T15		Bushing,axle beam	GRM16531
	2011.06-2015.04	Rear Axle Left & Right	Saloon FWD D5244T11/D5244T15		Bushing,axle beam	GRM16531
	2011.06-2015.04	Rear Axle Left & Right	Saloon 4WD D5244T15		Bushing,axle beam	GRM16572
	2011.06-2015.04	Rear Axle Left & Right	Saloon FWD D5244T11/D5244T15		Bushing,axle beam	GRM16572
2.5 (103 kw)	1998.07-2001.10	Rear	Saloon FWD D5252T		Engine Mounting Bushing	GRM30274
	1998.07-2001.10	Front Axle Left & Right Upper	Saloon FWD D5252T		Spring Mounting	GRM38973
	1998.07-2001.10	Rear Axle Left & Right Lower	Saloon FWD D5252T	Type:AT WHEEL CARRIER	Knuckle Bushing	GRM32160
	1998.07-2001.10	Front Axle Left & Right Inner	Saloon FWD D5252T		Bushing,axle beam	GRM30273
	1998.07-2001.10	Rear Axle Left & Right	Saloon FWD D5252T	For OE No.30793286	Bushing,axle beam	GRM35980
	1998.07-2001.10	Rear Axle Left & Right Centre	Saloon FWD D5252T		Bushing,axle beam	GRM19286
	1998.07-2001.10	Rear Axle Left & Right Lower	Saloon FWD D5252T		Bushing,axle beam	GRM19288
	1998.07-2001.10	Rear Axle Left & Right Lower	Saloon FWD D5252T		Bushing,axle beam	GRM30847
	1998.07-2001.10	Rear Axle Left & Right Upper	Saloon FWD D5252T		Bushing,axle beam	GRM19292
	1998.07-2001.10	Rear Axle Left & Right Upper	Saloon FWD D5252T		Bushing,axle beam	GRM19464
	1998.07-2001.10	Left	Saloon FWD D5252T		Bushing,axle beam	GRM31889
	1998.07-2001.10	Right	Saloon FWD D5252T		Bushing,axle beam	GRM31887
2.5 (147 kw)	2006.08-2009.12	Front Axle	Saloon FWD B5254T6		Protection Boot	GRM40272
	2006.08-2009.12	Front Axle Left & Right Upper	Saloon FWD B5254T6	Model year to:2006	Spring Mounting	GRM38973
	2006.08-2009.12	Rear Axle Left & Right Lower	Saloon FWD B5254T6		Spring Mounting	GRM38956
	2006.08-2009.12	Rear Axle Left & Right Upper	Saloon FWD B5254T6	Model year from:2007	Spring Mounting	GRM38966
	2006.08-2009.12	Rear Axle Left & Right	Saloon FWD B5254T6		Bushing,axle beam	GRM16531
	2006.08-2009.12	Rear Axle Left & Right	Saloon FWD B5254T6		Bushing,axle beam	GRM16572
	2006.10-2009.04	Rear Axle Left & Right	Saloon 4WD B 5254 T6		Bushing,axle beam	GRM16531
	2006.10-2009.04	Rear Axle Left & Right	Saloon 4WD B 5254 T6		Bushing,axle beam	GRM16572
	2008.05-2012.03	Front Axle	Saloon FWD B5254T8		Protection Boot	GRM40272

	YEAR	FITTING POSITION	BODY STYLE & DRIVE TYPE & ENGINE	REMARKS	PRODUCT	G-AP Ref.
VOLVO **S80**						
2.5 (147 kw)	2008.05-2012.03	Rear Axle Left & Right Lower	Saloon FWD B5254T8		Spring Mounting	GRM38956
	2008.05-2012.03	Rear Axle Left & Right Upper	Saloon FWD B5254T8		Spring Mounting	GRM38966
	2008.05-2012.03	Rear Axle Left & Right	Saloon FWD B5254T8		Bushing,axle beam	GRM16531
	2008.05-2012.03	Rear Axle Left & Right	Saloon FWD B5254T8		Bushing,axle beam	GRM16572
2.5 (154 kw)	2002.10-2006.07	Rear	Saloon 4WD B5254T2	530509 and 531906 different structure	Engine Mounting Bushing	GRM30509
	2002.10-2006.07	Front Axle Left & Right Upper	Saloon 4WD B5254T2		Spring Mounting	GRM38973
	2002.10-2006.07	Rear Axle Left & Right Lower	Saloon 4WD B5254T2	Type:AT WHEEL CARRIER	Knuckle Bushing	GRM32160
	2002.10-2006.07	Rear Axle Left & Right Lower Outer	Saloon 4WD B5254T2		Knuckle Bushing	GRM35786
	2002.10-2006.07	Front Axle Left & Right Inner	Saloon 4WD B5254T2		Bushing,axle beam	GRM30273
	2002.10-2006.07	Rear Axle Left & Right	Saloon 4WD B5254T2	For OE No.30748889	Bushing,axle beam	GRM19289
	2002.10-2006.07	Rear Axle Left & Right	Saloon 4WD B5254T2	For OE No.30793286	Bushing,axle beam	GRM35980
	2002.10-2006.07	Rear Axle Left & Right Centre	Saloon 4WD B5254T2		Bushing,axle beam	GRM19286
	2002.10-2006.07	Rear Axle Left & Right Lower	Saloon 4WD B5254T2		Bushing,axle beam	GRM19288
	2002.10-2006.07	Rear Axle Left & Right Lower	Saloon 4WD B5254T2		Bushing,axle beam	GRM30847
	2002.10-2006.07	Rear Axle Left & Right Upper	Saloon 4WD B5254T2		Bushing,axle beam	GRM19292
	2002.10-2006.07	Rear Axle Left & Right Upper	Saloon 4WD B5254T2		Bushing,axle beam	GRM19464
	2002.10-2006.07	Rear Right	Saloon 4WD B5254T2		Bushing,axle beam	GRM31887
	2002.10-2006.07	Left	Saloon 4WD B5254T2		Bushing,axle beam	GRM31889
	2003.03-2006.12	Rear	Saloon FWD B5254T2	530509 and 531906 different structure	Engine Mounting Bushing	GRM30509
	2003.03-2006.12	Front Axle Left & Right Upper	Saloon FWD B5254T2		Spring Mounting	GRM38973
	2003.03-2006.12	Rear Axle Left & Right Lower	Saloon FWD B5254T2	Type:AT WHEEL CARRIER	Knuckle Bushing	GRM32160
	2003.03-2006.12	Front Axle Left & Right Inner	Saloon FWD B5254T2		Bushing,axle beam	GRM30273
	2003.03-2006.12	Rear Axle Left & Right	Saloon FWD B5254T2	For OE No.30793286	Bushing,axle beam	GRM35980
	2003.03-2006.12	Rear Axle Left & Right Centre	Saloon FWD B5254T2		Bushing,axle beam	GRM19286
	2003.03-2006.12	Rear Axle Left & Right Lower	Saloon FWD B5254T2		Bushing,axle beam	GRM19288
	2003.03-2006.12	Rear Axle Left & Right Lower	Saloon FWD B5254T2		Bushing,axle beam	GRM30847
	2003.03-2006.12	Rear Axle Left & Right Upper	Saloon FWD B5254T2		Bushing,axle beam	GRM19292
	2003.03-2006.12	Rear Axle Left & Right Upper	Saloon FWD B5254T2		Bushing,axle beam	GRM19464
	2003.03-2006.12	Rear Right	Saloon FWD B5254T2		Bushing,axle beam	GRM31887
	2003.03-2006.12	Left	Saloon FWD B5254T2		Bushing,axle beam	GRM31889
2.5 (170 kw)	2010.01-2011.12	Front Axle	Saloon FWD B5254T11		Protection Boot	GRM40272
	2010.01-2011.12	Rear Axle Left & Right Lower	Saloon FWD B5254T11		Spring Mounting	GRM38956
	2010.01-2011.12	Rear Axle Left & Right Upper	Saloon FWD B5254T11		Spring Mounting	GRM38966
	2010.01-2011.12	Rear Axle Left & Right	Saloon FWD B5254T11		Bushing,axle beam	GRM16531
	2010.01-2011.12	Rear Axle Left & Right	Saloon FWD B5254T11		Bushing,axle beam	GRM16572
	2010.01-2012.12	Front Axle	Saloon FWD B5254T10		Protection Boot	GRM40272
	2010.01-2012.12	Rear Axle Left & Right Lower	Saloon FWD B5254T10		Spring Mounting	GRM38956
	2010.01-2012.12	Rear Axle Left & Right Upper	Saloon FWD B5254T10		Spring Mounting	GRM38966
	2010.01-2012.12	Rear Axle Left & Right	Saloon FWD B5254T10		Bushing,axle beam	GRM16531
	2010.01-2012.12	Rear Axle Left & Right	Saloon FWD B5254T10		Bushing,axle beam	GRM16572
2.5 (183 kw)	2013.10-2016.12	Rear Axle Left & Right Lower	Saloon FWD B5254T14		Spring Mounting	GRM38956
	2013.10-2016.12	Rear Axle Left & Right Upper	Saloon FWD B5254T14	Model year to:2015	Spring Mounting	GRM38966
2.5 (187 kw)	2012.01-2016.04	Front Axle	Saloon FWD B5254T12		Protection Boot	GRM40272
	2012.01-2016.04	Rear Axle Left & Right Lower	Saloon FWD B5254T12		Spring Mounting	GRM38956
	2012.01-2016.04	Rear Axle Left & Right Upper	Saloon FWD B5254T12	Model year to:2015	Spring Mounting	GRM38966
2.8 (200 kw)	1998.07-2001.10	Front Axle Left & Right Upper	Saloon FWD B6284T	Model year from:1999	Spring Mounting	GRM38973
	1998.07-2001.10	Rear Axle Left & Right Lower	Saloon FWD B6284T		Knuckle Bushing	GRM32160
	1998.07-2001.10	Front Axle Left & Right Inner	Saloon FWD B6284T		Bushing,axle beam	GRM30273
	1998.07-2001.10	Rear Axle Left & Right	Saloon FWD B6284T	For OE No.30793286	Bushing,axle beam	GRM35980
	1998.07-2001.10	Rear Axle Left & Right Centre	Saloon FWD B6284T		Bushing,axle beam	GRM19286
	1998.07-2001.10	Rear Axle Left & Right Lower	Saloon FWD B6284T		Bushing,axle beam	GRM19288
	1998.07-2001.10	Rear Axle Left & Right Lower	Saloon FWD B6284T		Bushing,axle beam	GRM30847
	1998.07-2001.10	Rear Axle Left & Right Upper	Saloon FWD B6284T		Bushing,axle beam	GRM19292
	1998.07-2001.10	Rear Axle Left & Right Upper	Saloon FWD B6284T		Bushing,axle beam	GRM19464
	1998.07-2001.10	Rear Right	Saloon FWD B6284T		Bushing,axle beam	GRM31887
	1998.07-2001.10	Left	Saloon FWD B6284T		Bushing,axle beam	GRM31889
2.9 (144 kw)	2000.01-2006.07	Front Axle Left & Right Upper	Saloon FWD B6294S2	Model year from:1999,Model year to:2006	Spring Mounting	GRM38973
	2000.01-2006.07	Rear Axle Left & Right Lower	Saloon FWD B6294S2		Spring Mounting	GRM38956
	2000.01-2006.07	Rear Axle Left & Right Upper	Saloon FWD B6294S2	Model year from:2007	Spring Mounting	GRM38966
	2000.01-2006.07	Rear Axle Left & Right Lower	Saloon FWD B6294S2	Type:AT WHEEL CARRIER	Knuckle Bushing	GRM32160
	2000.01-2006.07	Front Axle Left & Right Inner	Saloon FWD B6294S2		Bushing,axle beam	GRM30273
	2000.01-2006.07	Rear Axle Left & Right	Saloon FWD B6294S2	For OE No.30793286	Bushing,axle beam	GRM35980
	2000.01-2006.07	Rear Axle Left & Right	Saloon FWD B6294S2		Bushing,axle beam	GRM35980
	2000.01-2006.07	Rear Axle Left & Right Centre	Saloon FWD B6294S2		Bushing,axle beam	GRM19286

	YEAR	FITTING POSITION	BODY STYLE & DRIVE TYPE & ENGINE	REMARKS	PRODUCT	G-AP Ref.
VOLVO **S80**						
2.9 (144 kw)	2000.01-2006.07	Rear Axle Left & Right Lower	Saloon FWD B6294S2		Bushing,axle beam	GRM19288
	2000.01-2006.07	Rear Axle Left & Right Lower	Saloon FWD B6294S2		Bushing,axle beam	GRM30847
	2000.01-2006.07	Rear Axle Left & Right Upper	Saloon FWD B6294S2		Bushing,axle beam	GRM19292
	2000.01-2006.07	Rear Axle Left & Right Upper	Saloon FWD B6294S2		Bushing,axle beam	GRM19464
	2000.01-2006.07	Rear Right	Saloon FWD B6294S2		Bushing,axle beam	GRM31887
	2000.01-2006.07	Left	Saloon FWD B6294S2		Bushing,axle beam	GRM31889
2.9 (147 kw)	1999.10-2001.10	Front Axle Left & Right Upper	Saloon FWD B6294S		Spring Mounting	GRM38973
	1999.10-2001.10	Rear Axle Left & Right Lower	Saloon FWD B6294S	Type:AT WHEEL CARRIER	Knuckle Bushing	GRM32160
	1999.10-2001.10	Front Axle Left & Right Inner	Saloon FWD B6294S		Bushing,axle beam	GRM30273
	1999.10-2001.10	Rear Axle Left & Right	Saloon FWD B6294S	For OE No.30793286	Bushing,axle beam	GRM35980
	1999.10-2001.10	Rear Axle Left & Right Centre	Saloon FWD B6294S		Bushing,axle beam	GRM19286
	1999.10-2001.10	Rear Axle Left & Right Lower	Saloon FWD B6294S		Bushing,axle beam	GRM19288
	1999.10-2001.10	Rear Axle Left & Right Lower	Saloon FWD B6294S		Bushing,axle beam	GRM30847
	1999.10-2001.10	Rear Axle Left & Right Upper	Saloon FWD B6294S		Bushing,axle beam	GRM19292
	1999.10-2001.10	Rear Axle Left & Right Upper	Saloon FWD B6294S		Bushing,axle beam	GRM19464
	1999.10-2001.10	Rear Right	Saloon FWD B6294S		Bushing,axle beam	GRM31887
	1999.10-2001.10	Left	Saloon FWD B6294S		Bushing,axle beam	GRM31889
2.9 (150 kw)	1998.07-2000.10	Front Axle Left & Right Upper	Saloon FWD B6304S3	Model year from:1999	Spring Mounting	GRM38973
	1998.07-2000.10	Rear Axle Left & Right Lower	Saloon FWD B6304S3	Type:AT WHEEL CARRIER	Knuckle Bushing	GRM32160
	1998.07-2000.10	Front Axle Left & Right Inner	Saloon FWD B6304S3		Bushing,axle beam	GRM30273
	1998.07-2000.10	Rear Axle Left & Right	Saloon FWD B6304S3	For OE No.30793286	Bushing,axle beam	GRM35980
	1998.07-2000.10	Rear Axle Left & Right Centre	Saloon FWD B6304S3		Bushing,axle beam	GRM19286
	1998.07-2000.10	Rear Axle Left & Right Lower	Saloon FWD B6304S3		Bushing,axle beam	GRM19288
	1998.07-2000.10	Rear Axle Left & Right Lower	Saloon FWD B6304S3		Bushing,axle beam	GRM30847
	1998.07-2000.10	Rear Axle Left & Right Upper	Saloon FWD B6304S3		Bushing,axle beam	GRM19292
	1998.07-2000.10	Rear Axle Left & Right Upper	Saloon FWD B6304S3		Bushing,axle beam	GRM19464
	1998.07-2000.10	Rear Right	Saloon FWD B6304S3		Bushing,axle beam	GRM31887
	1998.07-2000.10	Left	Saloon FWD B6304S3		Bushing,axle beam	GRM31889
2.9 (200 kw)	2001.06-2006.07	Front Axle Left & Right Upper	Saloon FWD B 6294 T		Spring Mounting	GRM38973
	2001.06-2006.07	Rear Axle Left & Right	Saloon FWD B 6294 T		Bushing,axle beam	GRM35980
	2001.10-2006.07	Front Axle Left & Right Upper	Saloon FWD B6294T		Spring Mounting	GRM38973
	2001.10-2006.07	Rear Axle Left & Right Lower	Saloon FWD B6294T		Knuckle Bushing	GRM32160
	2001.10-2006.07	Front Axle Left & Right Inner	Saloon FWD B6294T		Bushing,axle beam	GRM30273
	2001.10-2006.07	Rear Axle Left & Right	Saloon FWD B6294T	For OE No.30793286	Bushing,axle beam	GRM35980
	2001.10-2006.07	Rear Axle Left & Right Centre	Saloon FWD B6294T		Bushing,axle beam	GRM19286
	2001.10-2006.07	Rear Axle Left & Right Lower	Saloon FWD B6294T		Bushing,axle beam	GRM19288
	2001.10-2006.07	Rear Axle Left & Right Lower	Saloon FWD B6294T		Bushing,axle beam	GRM30847
	2001.10-2006.07	Rear Axle Left & Right Upper	Saloon FWD B6294T		Bushing,axle beam	GRM19292
	2001.10-2006.07	Rear Axle Left & Right Upper	Saloon FWD B6294T		Bushing,axle beam	GRM19464
	2001.10-2006.07	Rear Right	Saloon FWD B6294T		Bushing,axle beam	GRM31887
	2001.10-2006.07	Left	Saloon FWD B6294T		Bushing,axle beam	GRM31889
3.0 (210 kw)	2007.01-2010.12	Front Axle	Saloon 4WD B6304T2		Protection Boot	GRM40272
	2007.01-2010.12	Rear Axle Left & Right Lower	Saloon 4WD B6304T2		Spring Mounting	GRM38956
	2007.01-2010.12	Rear Axle Left & Right Upper	Saloon 4WD B6304T2		Spring Mounting	GRM38966
	2007.01-2010.12	Rear Axle Left & Right	Saloon 4WD B6304T2		Bushing,axle beam	GRM16531
	2007.01-2010.12	Rear Axle Left & Right	Saloon 4WD B6304T2		Bushing,axle beam	GRM16572
3.0 (224 kw)	2011.01-2015.12	Front Axle	Saloon 4WD B6304T4		Protection Boot	GRM40272
	2011.01-2015.12	Rear Axle Left & Right Lower	Saloon 4WD B6304T4		Spring Mounting	GRM38956
	2011.01-2015.12	Rear Axle Left & Right Upper	Saloon 4WD B6304T4	Model year to:2015	Spring Mounting	GRM38966
	2011.01-2015.12	Rear Axle Left & Right	Saloon 4WD B6304T4		Bushing,axle beam	GRM16531
	2011.01-2015.12	Rear Axle Left & Right	Saloon 4WD B6304T4		Bushing,axle beam	GRM16572
3.2 (171 kw)	2010.09-2011.12	Rear Axle Left & Right Lower	Saloon FWD B6324S4		Spring Mounting	GRM38956
3.2 (175 kw)	2006.08-2010.12	Front Axle	Saloon FWD B6324S		Protection Boot	GRM40272
	2006.08-2010.12	Front Axle Left & Right Upper	Saloon FWD B6324S	Model year to:2006	Spring Mounting	GRM38973
	2006.08-2010.12	Rear Axle Left & Right Lower	Saloon FWD B6324S		Spring Mounting	GRM38956
	2006.08-2010.12	Rear Axle Left & Right Upper	Saloon FWD B6324S	Model year from:2007	Spring Mounting	GRM38966
	2006.08-2010.12	Rear Axle Left & Right	Saloon FWD B6324S		Bushing,axle beam	GRM16531
	2006.08-2010.12	Rear Axle Left & Right	Saloon FWD B6324S		Bushing,axle beam	GRM16572
	2006.10-2010.03	Front Axle	Saloon 4WD B6324S		Protection Boot	GRM40272
	2006.10-2010.03	Rear Axle Left & Right Lower	Saloon 4WD B6324S		Spring Mounting	GRM38956
	2006.10-2010.03	Rear Axle Left & Right Upper	Saloon 4WD B6324S		Spring Mounting	GRM38966
	2006.10-2010.03	Rear Axle Left & Right	Saloon 4WD B6324S		Bushing,axle beam	GRM16531
	2006.10-2010.03	Rear Axle Left & Right	Saloon 4WD B6324S		Bushing,axle beam	GRM16572

	YEAR	FITTING POSITION	BODY STYLE & DRIVE TYPE & ENGINE	REMARKS	PRODUCT	G-AP Ref.
VOLVO						
S80						
3.2 (177 kw)	2009.01-2010.03	Rear Axle Left & Right Lower	Saloon 4WD B6324S		Spring Mounting	**GRM38956**
	2009.01-2010.03	Rear Axle Left & Right Upper	Saloon 4WD B6324S		Spring Mounting	**GRM38966**
3.2 (179 kw)	2010.09-2014.12	Front Axle	Saloon 4WD B6324S5		Protection Boot	**GRM40272**
	2010.09-2014.12	Front Axle	Saloon FWD B6324S5		Protection Boot	**GRM40272**
	2010.09-2014.12	Rear Axle Left & Right Lower	Saloon 4WD B6324S5		Spring Mounting	**GRM38956**
	2010.09-2014.12	Rear Axle Left & Right Lower	Saloon FWD B6324S5		Spring Mounting	**GRM38956**
	2010.09-2014.12	Rear Axle Left & Right Upper	Saloon 4WD B6324S5		Spring Mounting	**GRM38966**
	2010.09-2014.12	Rear Axle Left & Right Upper	Saloon FWD B6324S5		Spring Mounting	**GRM38966**
	2010.09-2014.12	Rear Axle Left & Right	Saloon 4WD B6324S5		Bushing,axle beam	**GRM16531**
	2010.09-2014.12	Rear Axle Left & Right	Saloon FWD B6324S5		Bushing,axle beam	**GRM16531**
	2010.09-2014.12	Rear Axle Left & Right	Saloon 4WD B6324S5		Bushing,axle beam	**GRM16572**
	2010.09-2014.12	Rear Axle Left & Right	Saloon FWD B6324S5		Bushing,axle beam	**GRM16572**
4.4 (232 kw)	2006.08-2012.03	Front Axle	Saloon 4WD B8444S		Protection Boot	**GRM40272**
	2006.08-2012.03	Front Axle Left & Right Upper	Saloon 4WD B8444S	Model year to:2006	Spring Mounting	**GRM38973**
	2006.08-2012.03	Rear Axle Left & Right Lower	Saloon 4WD B8444S		Spring Mounting	**GRM38956**
	2006.08-2012.03	Rear Axle Left & Right Upper	Saloon 4WD B8444S	Model year from:2007	Spring Mounting	**GRM38966**
	2006.08-2012.03	Rear Axle Left & Right	Saloon 4WD B8444S		Bushing,axle beam	**GRM16531**
	2006.08-2012.03	Rear Axle Left & Right	Saloon 4WD B8444S		Bushing,axle beam	**GRM16572**
S90						
2.5 (125 kw)	1996.11-1998.10	Rear Axle	Saloon RWD B6254FS		Bushing	**GRM30252**
2.9 (132 kw)	1996.11-1998.10	Rear Axle	Saloon RWD B6304FS2		Bushing	**GRM30252**
2.9 (150 kw)	1997.01-1998.12	Rear Axle	Saloon RWD B6304FS/B6304FS2		Bushing	**GRM30252**
V40						
1.5 (90 kw)	2015.02-2019.08	Front Axle	Hatchback FWD B4154T3/B4154T5		Protection Boot	**GRM40272**
	2015.02-2019.08	Front Axle Left & Right Outer	Hatchback FWD B4154T3/B4154T5	Engine Code:B 4154 T5	Bushing,axle beam	**GRM35862**
1.5 (112 kw)	2015.02-2019.08	Front Axle	Hatchback FWD B4154T2/B4154T4		Protection Boot	**GRM40272**
	2015.02-2019.08	Front Axle Left & Right Outer	Hatchback FWD B4154T2/B4154T4	Engine Code:B 4154 T4	Bushing,axle beam	**GRM35862**
1.6 (77 kw)	1995.12-1999.09	-	Estate FWD B4164S		Holder,exhaust system	**GRM13352**
1.6 (84 kw)	2012.03-2016.12	Front Axle	Hatchback FWD D4162T		Protection Boot	**GRM40272**
	2012.03-2016.12	Front Axle Left & Right Outer	Hatchback FWD D4162T		Bushing,axle beam	**GRM35862**
	2013.09-2015.12	Front Axle	Hatchback Van FWD D4162T		Protection Boot	**GRM40272**
	2013.09-2015.12	Front Axle Left & Right Outer	Hatchback Van FWD D4162T		Bushing,axle beam	**GRM35862**
1.6 (88 kw)	2013.04-2016.12	Front Axle	Hatchback FWD B4164T4		Protection Boot	**GRM40272**
	2013.04-2016.12	Front Axle Left & Right Outer	Hatchback FWD B4164T4		Bushing,axle beam	**GRM35862**
1.6 (110 kw)	2012.03-2016.12	Front Axle	Hatchback FWD B4164T3		Protection Boot	**GRM40272**
	2012.03-2016.12	Front Axle Left & Right Outer	Hatchback FWD B4164T3		Bushing,axle beam	**GRM35862**
1.6 (132 kw)	2012.03-2016.12	Front Axle	Hatchback FWD B4164T		Protection Boot	**GRM40272**
	2012.03-2016.12	Front Axle Left & Right Outer	Hatchback FWD B4164T		Bushing,axle beam	**GRM35862**
1.6 (147 kw)	2014.04-2015.12	Front Axle	Hatchback FWD B4164T		Protection Boot	**GRM40272**
	2014.04-2015.12	Front Axle Left & Right Outer	Hatchback FWD B4164T		Bushing,axle beam	**GRM35862**
1.8 (85 kw)	1995.07-1999.08	-	Estate FWD B4184S/B4184S3		Holder,exhaust system	**GRM13352**
1.8 (88 kw)	2000.11-2004.08	-	Estate FWD B4184S9		Holder,exhaust system	**GRM13352**
1.8 (90 kw)	1998.04-2004.06	-	Estate FWD B4184SJ		Holder,exhaust system	**GRM13352**
	1999.03-2004.06	-	Estate FWD B4184S9		Holder,exhaust system	**GRM13352**
1.8 (92 kw)	1997.10-2001.10	-	Estate FWD B4184SM		Holder,exhaust system	**GRM13352**
1.9 (66 kw)	1996.01-1999.09	-	Estate FWD D4192T		Holder,exhaust system	**GRM13352**
1.9 (147 kw)	1997.10-2000.12	-	Estate FWD B4194T/B4194T2		Holder,exhaust system	**GRM13352**
2.0 (88 kw)	2015.02-2019.08	Front Axle	Hatchback FWD D4204T13/D4204T8		Protection Boot	**GRM40272**
	2015.02-2019.08	Front Axle Left & Right Outer	Hatchback FWD D4204T13/D4204T8		Bushing,axle beam	**GRM35862**
2.0 (90 kw)	2015.02-2019.08	Front Axle	Hatchback FWD B4204T17/B4204T38		Protection Boot	**GRM40272**
	2015.02-2019.08	Front Axle Left & Right Outer	Hatchback FWD B4204T17/B4204T38	Engine Code:B 4204 T38	Bushing,axle beam	**GRM35862**
2.0 (100 kw)	1996.11-2004.06	-	Estate FWD B4204S/B4204S2		Holder,exhaust system	**GRM13352**
2.0 (103 kw)	1996.11-1999.12	-	Estate FWD B4204S		Holder,exhaust system	**GRM13352**
2.0 (110 kw)	2012.03-2015.03	Front Axle	Hatchback FWD D5204T6		Protection Boot	**GRM40272**
	2012.03-2015.03	Front Axle Left & Right Outer	Hatchback FWD D5204T6		Bushing,axle beam	**GRM35862**
	2013.09-2015.12	Front Axle	Hatchback Van FWD D5204T6		Protection Boot	**GRM40272**
	2013.09-2015.12	Front Axle Left & Right Outer	Hatchback Van FWD D5204T6		Bushing,axle beam	**GRM35862**
	2015.04-2019.08	Front Axle	Hatchback FWD D4204T16/D4204T9		Protection Boot	**GRM40272**
	2015.04-2019.08	Front Axle Left & Right Outer	Hatchback FWD D4204T16/D4204T9		Bushing,axle beam	**GRM35862**
2.0 (112 kw)	2015.02-2019.08	Front Axle	Hatchback FWD B4204T33/B4204T37		Protection Boot	**GRM40272**
	2015.02-2019.08	Front Axle Left & Right Outer	Hatchback FWD B4204T33/B4204T37	Engine Code:B 4204 T37	Bushing,axle beam	**GRM35862**
2.0 (118 kw)	1997.10-2004.01	-	Estate FWD B4204T		Holder,exhaust system	**GRM13352**
2.0 (120 kw)	2001.06-2004.06	-	Estate FWD B4204T3		Holder,exhaust system	**GRM13352**

	YEAR	FITTING POSITION	BODY STYLE & DRIVE TYPE & ENGINE	REMARKS	PRODUCT	G-AP Ref.
VOLVO **V40**						
2.0 (121 kw)	1999.10-2001.06	-	Estate FWD B4204T2		Holder,exhaust system	GRM13352
2.0 (130 kw)	2012.03-2014.12	Front Axle	Hatchback FWD D5204T4		Protection Boot	GRM40272
	2012.03-2014.12	Front Axle Left & Right Outer	Hatchback FWD D5204T4		Bushing,axle beam	GRM35862
	2013.09-2014.12	Front Axle	Hatchback Van FWD D5204T4		Protection Boot	GRM40272
	2013.09-2014.12	Front Axle Left & Right Outer	Hatchback Van FWD D5204T4		Bushing,axle beam	GRM35862
2.0 (132 kw)	2013.07-2015.12	Front Axle	Hatchback FWD B5204T8		Protection Boot	GRM40272
	2013.07-2015.12	Front Axle Left & Right Outer	Hatchback FWD B5204T8		Bushing,axle beam	GRM35862
2.0 (140 kw)	2014.05-2019.08	Front Axle	Hatchback FWD D4204T14		Protection Boot	GRM40272
	2014.05-2019.08	Front Axle Left & Right Outer	Hatchback FWD D4204T14		Bushing,axle beam	GRM35862
	2015.08-2019.08	Front Axle	Hatchback FWD B4204T19		Protection Boot	GRM40272
	2015.08-2019.08	Front Axle Left & Right Outer	Hatchback FWD B4204T19		Bushing,axle beam	GRM35862
2.0 (147 kw)	2000.07-2004.06	-	Estate FWD B4204T5		Holder,exhaust system	GRM13352
	2014.05-2019.08	Front Axle	Hatchback FWD D4204T14		Protection Boot	GRM40272
	2014.05-2019.08	Front Axle Left & Right Outer	Hatchback FWD D4204T14		Bushing,axle beam	GRM35862
2.0 (157 kw)	2013.03-2015.12	Front Axle	Hatchback FWD B5204T9		Protection Boot	GRM40272
	2013.03-2015.12	Front Axle Left & Right Outer	Hatchback FWD B5204T9		Bushing,axle beam	GRM35862
2.0 (180 kw)	2014.05-2019.08	Front Axle	Hatchback FWD B4204T11/B4204T41		Protection Boot	GRM40272
	2014.05-2019.08	Front Axle Left & Right Outer	Hatchback FWD B4204T11/B4204T41	Engine Code:B 4204 T11	Bushing,axle beam	GRM35862
2.0 (186 kw)	2014.05-2019.08	Front Axle	Hatchback FWD B4204T11		Protection Boot	GRM40272
	2014.05-2019.08	Front Axle Left & Right Outer	Hatchback FWD B4204T11		Bushing,axle beam	GRM35862
2.5 (187 kw)	2012.07-2014.12	Front Axle	Hatchback FWD B5254T12		Protection Boot	GRM40272
	2012.07-2014.12	Front Axle Left & Right Outer	Hatchback FWD B5254T12		Bushing,axle beam	GRM35862
V40 Cross Country						
2.0 (132 kw)	2013.10-2015.12	Front Axle	Hatchback 4WD B5204T8		Protection Boot	GRM40272
2.0 (140 kw)	2014.05-2019.08	Front Axle	Hatchback 4WD B4204T21		Protection Boot	GRM40272
2.0 (157 kw)	2013.02-2015.12	Front Axle	Hatchback 4WD B5204T9		Protection Boot	GRM40272
2.0 (180 kw)	2014.05-2019.08	Front Axle	Hatchback 4WD B4204T11/B4204T41		Protection Boot	GRM40272
2.0 (186 kw)	2015.01-2019.08	Front Axle	Hatchback 4WD B4204T11		Protection Boot	GRM40272
2.5 (187 kw)	2012.10-2016.12	Front Axle	Hatchback 4WD B5254T12		Protection Boot	GRM40272
V50						
1.6 (74 kw)	2004.11-2012.05	Front Axle	Estate FWD B4164S3		Protection Boot	GRM40272
	2004.11-2012.05	Rear Axle	Estate FWD B4164S3		Protection Boot	GRM40506
	2004.11-2012.05	Front Axle Left & Right Inner	Estate FWD B4164S3		Bushing,axle beam	GRM16130
1.6 (80 kw)	2005.01-2012.05	Rear	Estate FWD D4164T		Engine Mounting Bushing	GRM30180
	2005.01-2012.05	Front Axle	Estate FWD D4164T		Protection Boot	GRM40272
	2005.01-2012.05	Rear Axle	Estate FWD D4164T		Protection Boot	GRM40506
1.6 (81 kw)	2005.01-2012.05	Rear	Estate FWD D4164T		Engine Mounting Bushing	GRM30180
	2005.01-2012.05	Front Axle	Estate FWD D4164T		Protection Boot	GRM40272
	2005.01-2012.05	Rear Axle	Estate FWD D4164T		Protection Boot	GRM40506
	2005.01-2012.05	Front Axle Left & Right Inner	Estate FWD D4164T		Bushing,axle beam	GRM16130
1.6 (84 kw)	2010.01-2012.05	Front Axle	Estate FWD D4162T		Protection Boot	GRM40272
	2010.01-2012.05	Rear Axle	Estate FWD D4162T		Protection Boot	GRM40506
	2010.01-2012.05	Front Axle Left & Right Inner	Estate FWD D4162T		Bushing,axle beam	GRM16130
1.8 (92 kw)	2004.03-2010.09	Rear	Estate FWD B4184S11		Engine Mounting Bushing	GRM30180
	2004.03-2010.09	Front Axle	Estate FWD B4184S11		Protection Boot	GRM40272
	2004.03-2010.09	Rear Axle	Estate FWD B4184S11		Protection Boot	GRM40506
	2004.03-2010.09	Front Axle Left & Right Inner	Estate FWD B4184S11		Bushing,axle beam	GRM16130
	2005.04-2010.09	Rear	Estate FWD B4184S8		Engine Mounting Bushing	GRM30180
	2005.04-2010.09	Front Axle	Estate FWD B4184S8		Protection Boot	GRM40272
	2005.04-2010.09	Rear Axle	Estate FWD B4184S8		Protection Boot	GRM40506
	2005.04-2010.09	Front Axle Left & Right Inner	Estate FWD B4184S8		Bushing,axle beam	GRM16130
1.8 (93 kw)	2009.01-2010.09	Rear	Estate FWD B4184S8		Engine Mounting Bushing	GRM30180
	2009.01-2010.09	Front Axle	Estate FWD B4184S8		Protection Boot	GRM40272
2.0 (96 kw)	2005.07-2006.12	Rear	Estate FWD D4204T2		Engine Mounting Bushing	GRM30180
2.0 (98 kw)	2003.12-2006.12	Rear	Estate FWD D4204T2		Engine Mounting Bushing	GRM30180
	2003.12-2006.12	Front Axle	Estate FWD D4204T2		Protection Boot	GRM40272
2.0 (100 kw)	2003.12-2010.09	Rear	Estate FWD D4204T		Engine Mounting Bushing	GRM30180
	2003.12-2010.09	Front Axle	Estate FWD D4204T		Protection Boot	GRM40272
	2003.12-2010.09	Rear Axle	Estate FWD D4204T		Protection Boot	GRM40506
	2003.12-2010.09	Front Axle Left & Right Inner	Estate FWD D4204T		Bushing,axle beam	GRM16130
2.0 (107 kw)	2006.03-2012.05	Rear	Estate FWD B4204S3		Engine Mounting Bushing	GRM30180
	2006.03-2012.05	Front Axle	Estate FWD B4204S3		Protection Boot	GRM40272
	2006.03-2012.05	Rear Axle	Estate FWD B4204S3		Protection Boot	GRM40506
	2006.03-2012.05	Front Axle Left & Right Inner	Estate FWD B4204S3		Bushing,axle beam	GRM16130

	YEAR	FITTING POSITION	BODY STYLE & DRIVE TYPE & ENGINE	REMARKS	PRODUCT	G-AP Ref.
VOLVO **V50**						
2.0 (107 kw)	2009.06-2012.05	Rear	Estate FWD B4204S4		Engine Mounting Bushing	GRM30180
	2009.06-2012.05	Front Axle	Estate FWD B4204S4		Protection Boot	GRM40272
	2009.06-2012.05	Rear Axle	Estate FWD B4204S4		Protection Boot	GRM40506
	2009.06-2012.05	Front Axle Left & Right Inner	Estate FWD B4204S4		Bushing,axle beam	GRM16130
2.0 (110 kw)	2010.01-2012.05	Front Axle	Estate FWD D5204T5		Protection Boot	GRM40272
	2010.01-2012.05	Rear Axle	Estate FWD D5204T5		Protection Boot	GRM40506
	2010.01-2012.05	Front Axle Left & Right Inner	Estate FWD D5204T5		Bushing,axle beam	GRM16130
2.0 (130 kw)	2010.01-2012.05	Rear	Estate FWD D5204T		Engine Mounting Bushing	GRM30180
	2010.01-2012.05	Front Axle	Estate FWD D5204T		Protection Boot	GRM40272
	2010.01-2012.05	Rear Axle	Estate FWD D5204T		Protection Boot	GRM40506
	2010.01-2012.05	Front Axle Left & Right Inner	Estate FWD D5204T		Bushing,axle beam	GRM16130
2.4 (103 kw)	2003.12-2010.09	Front Axle	Estate FWD B5244S5		Protection Boot	GRM40272
	2003.12-2010.09	Rear Axle	Estate FWD B5244S5		Protection Boot	GRM40506
	2003.12-2010.09	Front Axle Left & Right Inner	Estate FWD B5244S5		Bushing,axle beam	GRM16130
2.4 (120 kw)	2006.04-2010.09	Front Axle	Estate FWD D5244T9		Protection Boot	GRM40272
	2006.04-2010.09	Front Axle Left & Right Inner	Estate FWD D5244T9		Bushing,axle beam	GRM16130
2.4 (125 kw)	2003.12-2010.09	Front Axle	Estate FWD B5244S4		Protection Boot	GRM40272
	2003.12-2010.09	Rear Axle	Estate FWD B5244S4		Protection Boot	GRM40506
	2003.12-2010.09	Front Axle Left & Right Inner	Estate FWD B5244S4		Bushing,axle beam	GRM16130
	2006.08-2010.09	Front Axle Left & Right Inner	Estate 4WD B5244S4		Bushing,axle beam	GRM16130
	2006.08-2010.09	Rear Axle Left & Right	Estate 4WD B5244S4	not for MT	Bushing,axle beam	GRM35876
2.4 (132 kw)	2006.03-2012.05	Front Axle	Estate FWD D5244T13/D5244T8		Protection Boot	GRM40272
	2006.03-2012.05	Rear Axle	Estate FWD D5244T13/D5244T8		Protection Boot	GRM40506
	2006.03-2012.05	Front Axle Left & Right Inner	Estate FWD D5244T13/D5244T8		Bushing,axle beam	GRM16130
2.5 (162 kw)	2003.12-2008.12	Front Axle	Estate FWD B5254T3		Protection Boot	GRM40272
	2003.12-2008.12	Rear Axle	Estate FWD B5254T3		Protection Boot	GRM40506
	2003.12-2008.12	Front Axle Left & Right Inner	Estate FWD B5254T3		Bushing,axle beam	GRM16130
	2004.05-2008.12	Front Axle	Estate 4WD B5254T3		Protection Boot	GRM40272
	2004.05-2008.12	Rear Axle	Estate 4WD B5254T3		Protection Boot	GRM40506
	2004.05-2008.12	Front Axle Left & Right Inner	Estate 4WD B5254T3		Bushing,axle beam	GRM16130
	2004.05-2008.12	Rear Axle Left & Right	Estate 4WD B5254T3	not for MT	Bushing,axle beam	GRM35876
2.5 (169 kw)	2007.04-2012.05	Front Axle	Estate FWD B5254T7		Protection Boot	GRM40272
	2007.04-2012.05	Rear Axle	Estate FWD B5254T7		Protection Boot	GRM40506
	2007.04-2012.05	Front Axle Left & Right Inner	Estate FWD B5254T7		Bushing,axle beam	GRM16130
	2007.04-2012.12	Front Axle	Estate 4WD B5254T7		Protection Boot	GRM40272
	2007.04-2012.12	Rear Axle	Estate 4WD B5254T7		Protection Boot	GRM40506
	2007.04-2012.12	Front Axle Left & Right Inner	Estate 4WD B5254T7		Bushing,axle beam	GRM16130
	2007.04-2012.12	Rear Axle Left & Right	Estate 4WD B5254T7	not for MT	Bushing,axle beam	GRM35876
V60						
1.5 (90 kw)	2016.01-2017.03	Front Axle	Estate FWD B4154T5		Protection Boot	GRM40272
1.5 (112 kw)	2015.03-2018.05	Front Axle	Estate FWD B4154T4		Protection Boot	GRM40272
1.6 (84 kw)	2011.02-2015.12	Front Axle	Estate FWD D4162T		Protection Boot	GRM40272
	2011.02-2015.12	Rear Axle Left & Right Lower	Estate FWD D4162T		Spring Mounting	GRM38956
	2011.02-2015.12	Rear Axle Left & Right Upper	Estate FWD D4162T		Spring Mounting	GRM38966
	2011.02-2015.12	Rear Axle Left & Right	Estate FWD D4162T		Bushing,axle beam	GRM16531
	2011.02-2015.12	Rear Axle Left & Right	Estate FWD D4162T		Bushing,axle beam	GRM16572
	2013.09-2015.12	Rear Axle Left & Right Lower	Combi Van FWD D4162T		Spring Mounting	GRM38956
	2013.09-2015.12	Rear Axle Left & Right Upper	Combi Van FWD D4162T		Spring Mounting	GRM38966
1.6 (110 kw)	2010.11-2015.12	Front Axle	Estate FWD B4164T3		Protection Boot	GRM40272
	2010.11-2015.12	Rear Axle Left & Right Lower	Estate FWD B4164T3		Spring Mounting	GRM38956
	2010.11-2015.12	Rear Axle Left & Right Upper	Estate FWD B4164T3	Model year from:2011	Spring Mounting	GRM38966
	2010.11-2015.12	Rear Axle Left & Right	Estate FWD B4164T3		Bushing,axle beam	GRM16531
	2010.11-2015.12	Rear Axle Left & Right	Estate FWD B4164T3		Bushing,axle beam	GRM16572
1.6 (132 kw)	2010.11-2015.12	Front Axle	Estate FWD B4164T		Protection Boot	GRM40272
	2010.11-2015.12	Rear Axle Left & Right Lower	Estate FWD B4164T		Spring Mounting	GRM38956
	2010.11-2015.12	Rear Axle Left & Right Upper	Estate FWD B4164T	Model year from:2011	Spring Mounting	GRM38966
	2010.11-2015.12	Rear Axle Left & Right	Estate FWD B4164T		Bushing,axle beam	GRM16531
	2010.11-2015.12	Rear Axle Left & Right	Estate FWD B4164T		Bushing,axle beam	GRM16572
	2011.04-2015.12	Front Axle	Estate FWD B4164T2		Protection Boot	GRM40272
	2011.04-2015.12	Rear Axle Left & Right Lower	Estate FWD B4164T2		Spring Mounting	GRM38956
	2011.04-2015.12	Rear Axle Left & Right Upper	Estate FWD B4164T2		Spring Mounting	GRM38966
2.0 (88 kw)	2015.03-2018.05	Front Axle	Estate FWD D4204T20/D4204T8		Protection Boot	GRM40272
2.0 (100 kw)	2012.09-2015.12	Front Axle	Estate FWD D5204T7		Protection Boot	GRM40272
	2012.09-2015.12	Rear Axle Left & Right Lower	Estate FWD D5204T7		Spring Mounting	GRM38956

	YEAR	FITTING POSITION	BODY STYLE & DRIVE TYPE & ENGINE	REMARKS	PRODUCT	G-AP Ref.
VOLVO **V60**						
2.0 (100 kw)	2012.09-2015.12	Rear Axle Left & Right Upper	Estate FWD D5204T7		Spring Mounting	GRM38966
	2013.09-2015.12	Rear Axle Left & Right Lower	Combi Van FWD D5204T7		Spring Mounting	GRM38956
	2013.09-2015.12	Rear Axle Left & Right Upper	Combi Van FWD D5204T7		Spring Mounting	GRM38966
2.0 (110 kw)	2015.03-2018.05	Front Axle	Estate FWD D4204T9		Protection Boot	GRM40272
2.0 (112 kw)	2015.03-2018.05	Front Axle	Estate FWD B4204T37		Protection Boot	GRM40272
2.0 (120 kw)	2010.09-2015.12	Front Axle	Estate FWD D5204T2/D5204T3		Protection Boot	GRM40272
	2010.09-2015.12	Rear Axle Left & Right Lower	Estate FWD D5204T2/D5204T3		Spring Mounting	GRM38956
	2010.09-2015.12	Rear Axle Left & Right Upper	Estate FWD D5204T2/D5204T3	Model year from:2011	Spring Mounting	GRM38966
	2010.09-2015.12	Rear Axle Left & Right	Estate FWD D5204T2/D5204T3		Bushing,axle beam	GRM16531
	2010.09-2015.12	Rear Axle Left & Right	Estate FWD D5204T2/D5204T3		Bushing,axle beam	GRM16572
	2013.09-2015.12	Rear Axle Left & Right Lower	Combi Van FWD D5204T3		Spring Mounting	GRM38956
	2013.09-2015.12	Rear Axle Left & Right Upper	Combi Van FWD D5204T3		Spring Mounting	GRM38966
2.0 (132 kw)	2014.01-2018.07	Rear Axle Left & Right Lower	Estate FWD B5204T8		Spring Mounting	GRM38956
	2014.01-2018.07	Rear Axle Left & Right Upper	Estate FWD B5204T8	Model year to:2015	Spring Mounting	GRM38966
2.0 (133 kw)	2013.10-2015.12	Front Axle	Estate FWD D4204T5		Protection Boot	GRM40272
	2013.10-2015.12	Rear Axle Left & Right Lower	Estate FWD D4204T5		Spring Mounting	GRM38956
	2013.10-2015.12	Rear Axle Left & Right Upper	Estate FWD D4204T5		Spring Mounting	GRM38966
2.0 (140 kw)	2015.03-2018.05	Front Axle	Estate FWD B4204T19		Protection Boot	GRM40272
	2015.03-2018.05	Front Axle	Estate FWD D4204T14		Protection Boot	GRM40272
2.0 (149 kw)	2010.11-2011.05	Front Axle	Estate FWD B4204T6		Protection Boot	GRM40272
	2010.11-2011.05	Rear Axle Left & Right Lower	Estate FWD B4204T6		Spring Mounting	GRM38956
	2010.11-2011.05	Rear Axle Left & Right Upper	Estate FWD B4204T6	Model year from:2011	Spring Mounting	GRM38966
	2010.11-2011.05	Rear Axle Left & Right	Estate FWD B4204T6		Bushing,axle beam	GRM16531
	2010.11-2011.05	Rear Axle Left & Right	Estate FWD B4204T6		Bushing,axle beam	GRM16572
2.0 (157 kw)	2013.11-2018.05	Front Axle	Estate FWD B5204T9		Protection Boot	GRM40272
	2013.11-2018.05	Rear Axle Left & Right Lower	Estate FWD B5204T9		Spring Mounting	GRM38956
	2013.11-2018.05	Rear Axle Left & Right Upper	Estate FWD B5204T9	Model year to:2015	Spring Mounting	GRM38966
	2014.03-2015.12	Front Axle	Estate FWD B5204T9		Protection Boot	GRM40272
	2014.03-2015.12	Rear Axle Left & Right Lower	Estate FWD B5204T9		Spring Mounting	GRM38956
	2014.03-2015.12	Rear Axle Left & Right Upper	Estate FWD B5204T9		Spring Mounting	GRM38966
2.0 (162 kw)	2014.01-2017.12	Front Axle	Estate FWD B4204T15		Protection Boot	GRM40272
	2014.01-2017.12	Rear Axle Left & Right Lower	Estate FWD B4204T15		Spring Mounting	GRM38956
	2014.01-2017.12	Rear Axle Left & Right Upper	Estate FWD B4204T15	Model year to:2015	Spring Mounting	GRM38966
2.0 (165 kw)	2015.03-2018.05	Front Axle	Estate FWD D4204T11		Protection Boot	GRM40272
2.0 (176 kw)	2012.08-2014.07	Rear Axle Left & Right Lower	Estate FWD B4204T7		Spring Mounting	GRM38956
	2012.08-2014.07	Rear Axle Left & Right Upper	Estate FWD B4204T7		Spring Mounting	GRM38966
2.0 (177 kw)	2010.09-2015.12	Front Axle	Estate FWD B4204T7		Protection Boot	GRM40272
	2010.09-2015.12	Rear Axle Left & Right Lower	Estate FWD B4204T7		Spring Mounting	GRM38956
	2010.09-2015.12	Rear Axle Left & Right Upper	Estate FWD B4204T7	Model year from:2011	Spring Mounting	GRM38966
	2010.09-2015.12	Rear Axle Left & Right	Estate FWD B4204T7		Bushing,axle beam	GRM16531
	2010.09-2015.12	Rear Axle Left & Right	Estate FWD B4204T7		Bushing,axle beam	GRM16572
2.0 (180 kw)	2013.10-2018.05	Front Axle	Estate FWD B4204T11/B4204T41		Protection Boot	GRM40272
	2013.10-2018.05	Rear Axle Left & Right Lower	Estate FWD B4204T11/B4204T41		Spring Mounting	GRM38956
	2013.10-2018.05	Rear Axle Left & Right Upper	Estate FWD B4204T11/B4204T41	Model year to:2015	Spring Mounting	GRM38966
	2014.07-2018.05	Front Axle	Estate 4WD B4204T11		Protection Boot	GRM40272
	2014.07-2018.05	Rear Axle Left & Right Lower	Estate 4WD B4204T11		Spring Mounting	GRM38956
	2014.07-2018.05	Rear Axle Left & Right Upper	Estate 4WD B4204T11	Model year to:2015	Spring Mounting	GRM38966
2.0 (225 kw)	2013.10-2018.12	Front Axle	Estate FWD B4204T9		Protection Boot	GRM40272
	2013.10-2018.12	Rear Axle Left & Right Lower	Estate FWD B4204T9		Spring Mounting	GRM38956
	2013.10-2018.12	Rear Axle Left & Right Upper	Estate FWD B4204T9	Model year to:2015	Spring Mounting	GRM38966
	2015.10-2018.12	Front Axle	Estate 4WD B4204T9		Protection Boot	GRM40272
	2015.10-2018.12	Rear Axle Left & Right Lower	Estate 4WD B4204T9		Spring Mounting	GRM38956
	2015.10-2018.12	Rear Axle Left & Right Upper	Estate 4WD B4204T9	Model year to:2015	Spring Mounting	GRM38966
2.0 (270 kw)	2016.04-2018.05	Front Axle	Estate 4WD B4204T43		Protection Boot	GRM40272
2.4 (120 kw)	2012.09-2015.12	Front Axle	Estate 4WD D5244T17		Protection Boot	GRM40272
	2012.09-2015.12	Rear Axle Left & Right Lower	Estate 4WD D5244T17		Spring Mounting	GRM38956
	2012.09-2015.12	Rear Axle Left & Right Upper	Estate 4WD D5244T17		Spring Mounting	GRM38966
2.4 (133 kw)	2013.09-2015.12	Rear Axle Left & Right Lower	Combi Van 4WD D5244T12		Spring Mounting	GRM38956
	2013.09-2015.12	Rear Axle Left & Right Upper	Combi Van 4WD D5244T12		Spring Mounting	GRM38966
	2013.10-2015.12	Front Axle	Estate 4WD D5244T12		Protection Boot	GRM40272
	2013.10-2015.12	Rear Axle Left & Right Lower	Estate 4WD D5244T12		Spring Mounting	GRM38956
	2013.10-2015.12	Rear Axle Left & Right Upper	Estate 4WD D5244T12		Spring Mounting	GRM38966
2.4 (140 kw)	2015.03-2018.05	Front Axle	Estate 4WD D5244T21		Protection Boot	GRM40272

	YEAR	FITTING POSITION	BODY STYLE & DRIVE TYPE & ENGINE	REMARKS	PRODUCT	G-AP Ref.
VOLVO **V60**						
2.4 (151 kw)	2010.11-2011.05	Front Axle	Estate 4WD D5244T10		Protection Boot	GRM40272
	2010.11-2011.05	Front Axle	Estate FWD D5244T10		Protection Boot	GRM40272
	2010.11-2011.05	Rear Axle Left & Right Lower	Estate 4WD D5244T10		Spring Mounting	GRM38956
	2010.11-2011.05	Rear Axle Left & Right Lower	Estate FWD D5244T10		Spring Mounting	GRM38956
	2010.11-2011.05	Rear Axle Left & Right Upper	Estate 4WD D5244T10	Model year from:2011	Spring Mounting	GRM38966
	2010.11-2011.05	Rear Axle Left & Right Upper	Estate FWD D5244T10	Model year from:2011	Spring Mounting	GRM38966
	2010.11-2011.05	Rear Axle Left & Right	Estate 4WD D5244T10		Bushing,axle beam	GRM16531
	2010.11-2011.05	Rear Axle Left & Right	Estate FWD D5244T10		Bushing,axle beam	GRM16531
	2010.11-2011.05	Rear Axle Left & Right	Estate 4WD D5244T10		Bushing,axle beam	GRM16572
	2010.11-2011.05	Rear Axle Left & Right	Estate FWD D5244T10		Bushing,axle beam	GRM16572
2.4 (158 kw)	2011.06-2015.12	Front Axle	Estate 4WD D5244T15		Protection Boot	GRM40272
	2011.06-2015.12	Front Axle	Estate FWD D5244T11/D5244T15		Protection Boot	GRM40272
	2011.06-2015.12	Rear Axle Left & Right Lower	Estate 4WD D5244T15		Spring Mounting	GRM38956
	2011.06-2015.12	Rear Axle Left & Right Lower	Estate FWD D5244T11/D5244T15		Spring Mounting	GRM38956
	2011.06-2015.12	Rear Axle Left & Right Upper	Estate 4WD D5244T15		Spring Mounting	GRM38966
	2011.06-2015.12	Rear Axle Left & Right Upper	Estate FWD D5244T11/D5244T15		Spring Mounting	GRM38966
	2011.06-2015.12	Rear Axle Left & Right	Estate 4WD D5244T15		Bushing,axle beam	GRM16531
	2011.06-2015.12	Rear Axle Left & Right	Estate FWD D5244T11/D5244T15		Bushing,axle beam	GRM16531
	2011.06-2015.12	Rear Axle Left & Right	Estate 4WD D5244T15		Bushing,axle beam	GRM16572
	2011.06-2015.12	Rear Axle Left & Right	Estate FWD D5244T11/D5244T15		Bushing,axle beam	GRM16572
	2013.09-2015.12	Rear Axle Left & Right Lower	Combi Van FWD D5244T11/D5244T15		Spring Mounting	GRM38956
	2013.09-2015.12	Rear Axle Left & Right Upper	Combi Van FWD D5244T11/D5244T15		Spring Mounting	GRM38966
2.4 (169 kw)	2014.04-2015.12	Front Axle	Estate 4WD D5244T15		Protection Boot	GRM40272
	2014.04-2015.12	Rear Axle Left & Right Lower	Estate 4WD D5244T15		Spring Mounting	GRM38956
	2014.04-2015.12	Rear Axle Left & Right Lower	Estate FWD D5244T11/D5244T15		Spring Mounting	GRM38956
	2014.04-2015.12	Rear Axle Left & Right Upper	Estate 4WD D5244T15		Spring Mounting	GRM38966
	2014.04-2015.12	Rear Axle Left & Right Upper	Estate FWD D5244T11/D5244T15		Spring Mounting	GRM38966
2.4 (206 kw)	2012.06-2018.05	Rear Axle Left & Right Lower	Estate 4WD D82PHEV/D97PHEV		Spring Mounting	GRM38956
	2012.06-2018.05	Rear Axle Left & Right Upper	Estate 4WD D82PHEV/D97PHEV		Spring Mounting	GRM38966
2.5 (186 kw)	2014.07-2018.05	Rear Axle Left & Right Lower	Estate FWD B5245T5		Spring Mounting	GRM38956
3.0 (224 kw)	2010.11-2015.12	Front Axle	Estate 4WD B6304T4		Protection Boot	GRM40272
	2010.11-2015.12	Rear Axle Left & Right Lower	Estate 4WD B6304T4		Spring Mounting	GRM38956
	2010.11-2015.12	Rear Axle Left & Right Upper	Estate 4WD B6304T4	Model year from:2011	Spring Mounting	GRM38966
	2010.11-2015.12	Rear Axle Left & Right	Estate 4WD B6304T4		Bushing,axle beam	GRM16531
	2010.11-2015.12	Rear Axle Left & Right	Estate 4WD B6304T4		Bushing,axle beam	GRM16572
	2014.07-2015.04	Rear Axle Left & Right Lower	Estate FWD B 6304 T4		Spring Mounting	GRM38956
	2014.07-2015.04	Rear Axle Left & Right Upper	Estate FWD B 6304 T4		Spring Mounting	GRM38966
3.0 (242 kw)	2014.04-2015.12	Front Axle	Estate 4WD B6304T4		Protection Boot	GRM40272
	2014.04-2015.12	Rear Axle Left & Right Lower	Estate 4WD B6304T4		Spring Mounting	GRM38956
	2014.04-2015.12	Rear Axle Left & Right Upper	Estate 4WD B6304T4		Spring Mounting	GRM38966
3.0 (258 kw)	2014.05-2018.05	Front Axle	Estate 4WD B6304T5		Protection Boot	GRM40272
	2014.05-2018.05	Rear Axle Left & Right Lower	Estate 4WD B6304T5		Spring Mounting	GRM38956
	2014.05-2018.05	Rear Axle Left & Right Upper	Estate 4WD B6304T5	Model year to:2015	Spring Mounting	GRM38966
V60 Cross Country						
2.0 (147 kw)	2015.03-2018.05	Front Axle	Estate FWD D4204T14		Protection Boot	GRM40272
2.0 (186 kw)	2015.03-2018.07	Front Axle	Estate 4WD B4204T11		Protection Boot	GRM40272
2.4 (147 kw)	2015.03-2018.05	Front Axle	Estate 4WD D5244T21		Protection Boot	GRM40272
V70						
1.6 (80 kw)	2010.01-2012.03	Front Axle	Estate FWD D4164T		Protection Boot	GRM40272
	2010.01-2012.03	Rear Axle Left & Right Lower	Estate FWD D4164T		Spring Mounting	GRM38956
	2010.01-2012.03	Rear Axle Left & Right Upper	Estate FWD D4164T		Spring Mounting	GRM38966
	2010.01-2012.03	Rear Axle Left & Right	Estate FWD D4164T		Bushing,axle beam	GRM16531
	2010.01-2012.03	Rear Axle Left & Right	Estate FWD D4164T		Bushing,axle beam	GRM16572
1.6 (84 kw)	2011.06-2015.12	Front Axle	Estate FWD D4162T		Protection Boot	GRM40272
	2011.06-2015.12	Rear Axle Left & Right Lower	Estate FWD D4162T		Spring Mounting	GRM38956
	2011.06-2015.12	Rear Axle Left & Right Upper	Estate FWD D4162T		Spring Mounting	GRM38966
	2011.06-2015.12	Rear Axle Left & Right	Estate FWD D4162T		Bushing,axle beam	GRM16531
	2011.06-2015.12	Rear Axle Left & Right	Estate FWD D4162T		Bushing,axle beam	GRM16572
1.6 (132 kw)	2010.11-2015.12	Front Axle	Estate FWD B4164T		Protection Boot	GRM40272
	2010.11-2015.12	Rear Axle Left & Right Lower	Estate FWD B4164T		Spring Mounting	GRM38956
	2010.11-2015.12	Rear Axle Left & Right Upper	Estate FWD B4164T		Spring Mounting	GRM38966
	2010.11-2015.12	Rear Axle Left & Right	Estate FWD B4164T		Bushing,axle beam	GRM16531
	2010.11-2015.12	Rear Axle Left & Right	Estate FWD B4164T		Bushing,axle beam	GRM16572
	2011.05-2015.12	Front Axle	Estate FWD B4164T2		Protection Boot	GRM40272

	YEAR	FITTING POSITION	BODY STYLE & DRIVE TYPE & ENGINE	REMARKS	PRODUCT	G-AP Ref.
VOLVO **V70**						
1.6 (132 kw)	2011.05-2015.12	Rear Axle Left & Right Lower	Estate FWD B4164T2		Spring Mounting	**GRM38956**
	2011.05-2015.12	Rear Axle Left & Right Upper	Estate FWD B4164T2		Spring Mounting	**GRM38966**
2.0 (88 kw)	2015.03-2016.04	Front Axle	Estate FWD D4204T20		Protection Boot	**GRM40272**
2.0 (93 kw)	1996.11-2000.02	Rear	Estate FWD B5202FS		Engine Mounting Bushing	**GRM30274**
	1996.11-2000.02	Front Axle Left & Right Upper	Estate FWD B5202FS	Model year from:2000	Spring Mounting	**GRM38973**
	1996.11-2000.02	Front Axle Left & Right Inner	Estate FWD B5202FS		Bushing,axle beam	**GRM30273**
	1996.11-2000.02	Rear Axle Left Lower	Estate FWD B5202FS		Bushing,axle beam	**GRM30255**
	1996.11-2000.02	Rear Axle Right Lower	Estate FWD B5202FS		Bushing,axle beam	**GRM30256**
	1996.11-2000.02	Rear Axle Left & Right	Estate FWD B5202FS	For OE No.30793286	Bushing,axle beam	**GRM35980**
	1996.11-2000.02	Rear Axle Left & Right Lower	Estate FWD B5202FS		Bushing,axle beam	**GRM30257**
	1996.11-2000.02	Rear Axle Left Lower	Estate FWD B5202FS		Bushing Kit,axle beam	**GRM30255S**
	1996.11-2000.02	Rear Axle Right Lower	Estate FWD B5202FS		Bushing Kit,axle beam	**GRM30256S**
2.0 (100 kw)	2007.10-2010.12	Front Axle	Estate FWD D4204T		Protection Boot	**GRM40272**
	2007.10-2010.12	Front Axle Left & Right Upper	Estate FWD D4204T	Model year to:2008	Spring Mounting	**GRM38973**
	2007.10-2010.12	Rear Axle Left & Right Lower	Estate FWD D4204T		Spring Mounting	**GRM38956**
	2007.10-2010.12	Rear Axle Left & Right Upper	Estate FWD D4204T	Model year from:2008	Spring Mounting	**GRM38966**
	2007.10-2010.12	Rear Axle Left & Right	Estate FWD D4204T		Bushing,axle beam	**GRM16531**
	2007.10-2010.12	Rear Axle Left & Right	Estate FWD D4204T		Bushing,axle beam	**GRM16572**
	2012.09-2015.12	Front Axle	Estate FWD D5204T7		Protection Boot	**GRM40272**
	2012.09-2015.12	Front Axle Left & Right Upper	Estate FWD D5204T7	Model year to:2008	Spring Mounting	**GRM38973**
	2012.09-2015.12	Rear Axle Left & Right Lower	Estate FWD D5204T7		Spring Mounting	**GRM38956**
	2012.09-2015.12	Rear Axle Left & Right Upper	Estate FWD D5204T7	Model year from:2008	Spring Mounting	**GRM38966**
	2013.09-2015.12	Front Axle	Combi Van FWD D5204T7		Protection Boot	**GRM40272**
	2013.09-2015.12	Rear Axle Left & Right Lower	Combi Van FWD D5204T7		Spring Mounting	**GRM38956**
	2013.09-2015.12	Rear Axle Left & Right Upper	Combi Van FWD D5204T7		Spring Mounting	**GRM38966**
2.0 (105 kw)	1996.11-1998.09	Rear	Estate FWD B5204T2		Engine Mounting Bushing	**GRM30274**
	1996.11-1998.09	Front Axle Left & Right Upper	Estate FWD B5204T2	Model year from:2000	Spring Mounting	**GRM38973**
	1996.11-1998.09	Front Axle Left & Right Inner	Estate FWD B5204T2		Bushing,axle beam	**GRM30273**
	1996.11-1998.09	Rear Axle Left Lower	Estate FWD B5204T2		Bushing,axle beam	**GRM30255**
	1996.11-1998.09	Rear Axle Right Lower	Estate FWD B5204T2		Bushing,axle beam	**GRM30256**
	1996.11-1998.09	Rear Axle Left & Right	Estate FWD B5204T2	For OE No.30793286	Bushing,axle beam	**GRM35980**
	1996.11-1998.09	Rear Axle Left & Right Lower	Estate FWD B5204T2		Bushing,axle beam	**GRM30257**
	1996.11-1998.09	Rear Axle Left Lower	Estate FWD B5204T2		Bushing Kit,axle beam	**GRM30255S**
	1996.11-1998.09	Rear Axle Right Lower	Estate FWD B5204T2		Bushing Kit,axle beam	**GRM30256S**
2.0 (107 kw)	2007.10-2012.11	Front Axle	Estate FWD B4204S3		Protection Boot	**GRM40272**
	2007.10-2012.11	Front Axle Left & Right Upper	Estate FWD B4204S3	Model year to:2008	Spring Mounting	**GRM38973**
	2007.10-2012.11	Rear Axle Left & Right Lower	Estate FWD B4204S3		Spring Mounting	**GRM38956**
	2007.10-2012.11	Rear Axle Left & Right Upper	Estate FWD B4204S3	Model year from:2008	Spring Mounting	**GRM38966**
	2007.10-2012.11	Rear Axle Left & Right	Estate FWD B4204S3		Bushing,axle beam	**GRM16531**
	2007.10-2012.11	Rear Axle Left & Right	Estate FWD B4204S3		Bushing,axle beam	**GRM16572**
	2008.01-2012.11	Front Axle	Estate FWD B4204S4		Protection Boot	**GRM40272**
	2008.01-2012.11	Front Axle Left & Right Upper	Estate FWD B4204S4	Model year to:2008	Spring Mounting	**GRM38973**
	2008.01-2012.11	Rear Axle Left & Right Lower	Estate FWD B4204S4		Spring Mounting	**GRM38956**
	2008.01-2012.11	Rear Axle Left & Right Upper	Estate FWD B4204S4		Spring Mounting	**GRM38966**
	2008.01-2012.11	Rear Axle Left & Right	Estate FWD B4204S4		Bushing,axle beam	**GRM16531**
	2008.01-2012.11	Rear Axle Left & Right	Estate FWD B4204S4		Bushing,axle beam	**GRM16572**
2.0 (110 kw)	2015.03-2016.04	Front Axle	Estate FWD D4204T9		Protection Boot	**GRM40272**
2.0 (120 kw)	1997.01-2000.08	Rear	Estate FWD B5204T4		Engine Mounting Bushing	**GRM30274**
	1997.01-2000.08	Front Axle Left & Right Upper	Estate FWD B5204T4	Model year from:2000	Spring Mounting	**GRM38973**
	1997.01-2000.08	Front Axle Left & Right Inner	Estate FWD B5204T4		Bushing,axle beam	**GRM30273**
	1997.01-2000.08	Rear Axle Left Lower	Estate FWD B5204T4		Bushing,axle beam	**GRM30255**
	1997.01-2000.08	Rear Axle Right Lower	Estate FWD B5204T4		Bushing,axle beam	**GRM30256**
	1997.01-2000.08	Rear Axle Left & Right	Estate FWD B5204T4	For OE No.30793286	Bushing,axle beam	**GRM35980**
	1997.01-2000.08	Rear Axle Left & Right Centre	Estate FWD B5204T4		Bushing,axle beam	**GRM19286**
	1997.01-2000.08	Rear Axle Left & Right Lower	Estate FWD B5204T4		Bushing,axle beam	**GRM19288**
	1997.01-2000.08	Rear Axle Left & Right Lower	Estate FWD B5204T4		Bushing,axle beam	**GRM30847**
	1997.01-2000.08	Rear Axle Left & Right Upper	Estate FWD B5204T4		Bushing,axle beam	**GRM19464**
	1997.01-2000.08	Rear Axle Left Lower	Estate FWD B5204T4		Bushing Kit,axle beam	**GRM30255S**
	1997.01-2000.08	Rear Axle Right Lower	Estate FWD B5204T4		Bushing Kit,axle beam	**GRM30256S**
	2010.03-2015.12	Front Axle	Estate FWD D5204T2/D5204T3		Protection Boot	**GRM40272**
	2010.03-2015.12	Rear Axle Left & Right Lower	Estate FWD D5204T2/D5204T3		Spring Mounting	**GRM38956**
	2010.03-2015.12	Rear Axle Left & Right Upper	Estate FWD D5204T2/D5204T3		Spring Mounting	**GRM38966**
	2010.03-2015.12	Rear Axle Left & Right	Estate FWD D5204T2/D5204T3		Bushing,axle beam	**GRM16531**
	2010.03-2015.12	Rear Axle Left & Right	Estate FWD D5204T2/D5204T3		Bushing,axle beam	**GRM16572**

	YEAR	FITTING POSITION	BODY STYLE & DRIVE TYPE & ENGINE	REMARKS	PRODUCT	G-AP Ref.
VOLVO **V70**						
2.0 (132 kw)	1997.01-2000.03	Rear	Estate FWD B5204T2		Engine Mounting Bushing	**GRM30274**
	1997.01-2000.03	Front Axle Left & Right Upper	Estate FWD B5204T2	Model year from:2000	Spring Mounting	**GRM38973**
	1997.01-2000.03	Front Axle Left & Right Inner	Estate FWD B5204T2		Bushing,axle beam	**GRM30273**
	1997.01-2000.03	Rear Axle Left Lower	Estate FWD B5204T2		Bushing,axle beam	**GRM30255**
	1997.01-2000.03	Rear Axle Right Lower	Estate FWD B5204T2		Bushing,axle beam	**GRM30256**
	1997.01-2000.03	Rear Axle Left & Right	Estate FWD B5204T2	For OE No.30793286	Bushing,axle beam	**GRM35980**
	1997.01-2000.03	Rear Axle Left & Right Lower	Estate FWD B5204T2		Bushing,axle beam	**GRM30257**
	1997.01-2000.03	Rear Axle Left Lower	Estate FWD B5204T2		Bushing Kit,axle beam	**GRM30255S**
	1997.01-2000.03	Rear Axle Right Lower	Estate FWD B5204T2		Bushing Kit,axle beam	**GRM30256S**
	2000.03-2007.08	Rear	Estate FWD B5204T5	530509 and 531906 different structure	Engine Mounting Bushing	**GRM30509**
	2000.03-2007.08	Rear	Estate FWD B5204T5		Engine Mounting Bushing	**GRM31922**
	2000.03-2007.08	Front Axle Left & Right Upper	Estate FWD B5204T5	Model year from:2000	Spring Mounting	**GRM38973**
	2000.03-2007.08	Rear Axle Left & Right Lower	Estate FWD B5204T5		Knuckle Bushing	**GRM32160**
	2000.03-2007.08	Front Axle Left & Right Inner	Estate FWD B5204T5		Bushing,axle beam	**GRM30273**
	2000.03-2007.08	Rear Axle Left & Right	Estate FWD B5204T5	For OE No.30793286	Bushing,axle beam	**GRM35980**
	2000.03-2007.08	Rear Axle Left & Right Centre	Estate FWD B5204T5		Bushing,axle beam	**GRM19286**
	2000.03-2007.08	Rear Axle Left & Right Lower	Estate FWD B5204T5		Bushing,axle beam	**GRM19288**
	2000.03-2007.08	Rear Axle Left & Right Lower	Estate FWD B5204T5		Bushing,axle beam	**GRM30847**
	2000.03-2007.08	Rear Axle Left & Right Upper	Estate FWD B5204T5	Outer diameter:62mm	Bushing,axle beam	**GRM19292**
	2000.03-2007.08	Rear Axle Left & Right Upper	Estate FWD B5204T5	Outer diameter:53.5mm	Bushing,axle beam	**GRM19464**
	2000.03-2007.08	Rear Axle Left & Right Upper	Estate FWD B5204T5	Outer diameter:36.1mm	Bushing,axle beam	**GRM32163**
2.0 (133 kw)	2013.10-2016.04	Front Axle	Estate FWD D4204T5		Protection Boot	**GRM40272**
	2013.10-2016.04	Rear Axle Left & Right Lower	Estate FWD D4204T5		Spring Mounting	**GRM38956**
	2013.10-2016.04	Rear Axle Left & Right Upper	Estate FWD D4204T5	Model year to:2015	Spring Mounting	**GRM38966**
2.0 (140 kw)	2015.03-2016.04	Front Axle	Estate FWD B4204T19		Protection Boot	**GRM40272**
2.0 (149 kw)	2010.01-2011.12	Front Axle	Estate FWD B4204T6		Protection Boot	**GRM40272**
	2010.01-2011.12	Rear Axle Left & Right Lower	Estate FWD B4204T6		Spring Mounting	**GRM38956**
	2010.01-2011.12	Rear Axle Left & Right Upper	Estate FWD B4204T6		Spring Mounting	**GRM38966**
	2010.01-2011.12	Rear Axle Left & Right	Estate FWD B4204T6		Bushing,axle beam	**GRM16531**
	2010.01-2011.12	Rear Axle Left & Right	Estate FWD B4204T6		Bushing,axle beam	**GRM16572**
2.0 (155 kw)	1996.11-1998.09	Rear	Estate FWD B5204T2		Engine Mounting Bushing	**GRM30274**
	1996.11-1998.09	Front Axle Left & Right Upper	Estate FWD B5204T2	Model year from:2000	Spring Mounting	**GRM38973**
	1996.11-1998.09	Front Axle Left & Right Inner	Estate FWD B5204T2		Bushing,axle beam	**GRM30273**
	1996.11-1998.09	Rear Axle Left Lower	Estate FWD B5204T2		Bushing,axle beam	**GRM30255**
	1996.11-1998.09	Rear Axle Right Lower	Estate FWD B5204T2		Bushing,axle beam	**GRM30256**
	1996.11-1998.09	Rear Axle Left & Right	Estate FWD B5204T2	For OE No.30793286	Bushing,axle beam	**GRM35980**
	1996.11-1998.09	Rear Axle Left & Right Lower	Estate FWD B5204T2		Bushing,axle beam	**GRM30257**
	1996.11-1998.09	Rear Axle Left Lower	Estate FWD B5204T2		Bushing Kit,axle beam	**GRM30255S**
	1996.11-1998.09	Rear Axle Right Lower	Estate FWD B5204T2		Bushing Kit,axle beam	**GRM30256S**
2.0 (157 kw)	2013.03-2015.12	Front Axle	Estate FWD B5204T9		Protection Boot	**GRM40272**
	2013.03-2015.12	Front Axle	Estate FWD B5204T9CNG		Protection Boot	**GRM40272**
	2013.03-2015.12	Rear Axle Left & Right Lower	Estate FWD B5204T9		Spring Mounting	**GRM38956**
	2013.03-2015.12	Rear Axle Left & Right Lower	Estate FWD B5204T9CNG		Spring Mounting	**GRM38956**
	2013.03-2015.12	Rear Axle Left & Right Upper	Estate FWD B5204T9		Spring Mounting	**GRM38966**
	2013.03-2015.12	Rear Axle Left & Right Upper	Estate FWD B5204T9CNG		Spring Mounting	**GRM38966**
2.0 (166 kw)	1996.11-2000.02	Rear	Estate 4WD B5204T3		Engine Mounting Bushing	**GRM30274**
	1996.11-2000.02	Rear	Estate FWD B5204T3		Engine Mounting Bushing	**GRM30274**
	1996.11-2000.02	Front Axle Left & Right Upper	Estate 4WD B5204T3	Model year from:2000	Spring Mounting	**GRM38973**
	1996.11-2000.02	Front Axle Left & Right Upper	Estate FWD B5204T3	Model year from:2000	Spring Mounting	**GRM38973**
	1996.11-2000.02	Front Axle Left & Right Inner	Estate 4WD B5204T3		Bushing,axle beam	**GRM30273**
	1996.11-2000.02	Front Axle Left & Right Inner	Estate FWD B5204T3		Bushing,axle beam	**GRM30273**
	1996.11-2000.02	Rear Axle Left Lower	Estate 4WD B5204T3		Bushing,axle beam	**GRM30255**
	1996.11-2000.02	Rear Axle Left Lower	Estate FWD B5204T3		Bushing,axle beam	**GRM30255**
	1996.11-2000.02	Rear Axle Right Lower	Estate 4WD B5204T3		Bushing,axle beam	**GRM30256**
	1996.11-2000.02	Rear Axle Right Lower	Estate FWD B5204T3		Bushing,axle beam	**GRM30256**
	1996.11-2000.02	Rear Axle Left & Right	Estate 4WD B5204T3	For OE No.30793286	Bushing,axle beam	**GRM35980**
	1996.11-2000.02	Rear Axle Left & Right	Estate FWD B5204T3	For OE No.30793286	Bushing,axle beam	**GRM35980**
	1996.11-2000.02	Rear Axle Left & Right Lower	Estate 4WD B5204T3		Bushing,axle beam	**GRM30257**
	1996.11-2000.02	Rear Axle Left & Right Lower	Estate FWD B5204T3		Bushing,axle beam	**GRM30257**
	1996.11-2000.02	Rear Axle Left Lower	Estate 4WD B5204T3		Bushing Kit,axle beam	**GRM30255S**
	1996.11-2000.02	Rear Axle Left Lower	Estate FWD B5204T3		Bushing Kit,axle beam	**GRM30255S**
	1996.11-2000.02	Rear Axle Right Lower	Estate FWD B5204T3		Bushing Kit,axle beam	**GRM30256S**
2.0 (177 kw)	2010.11-2014.12	Front Axle	Estate FWD B4204T7		Protection Boot	**GRM40272**
	2010.11-2014.12	Rear Axle Left & Right Lower	Estate FWD B4204T7		Spring Mounting	**GRM38956**

	YEAR	FITTING POSITION	BODY STYLE & DRIVE TYPE & ENGINE	REMARKS	PRODUCT	G-AP Ref.
VOLVO **V70**						
2.0 (177 kw)	2010.11-2014.12	Rear Axle Left & Right Upper	Estate FWD B4204T7		Spring Mounting	GRM38966
	2010.11-2014.12	Rear Axle Left & Right	Estate FWD B4204T7		Bushing,axle beam	GRM16531
	2010.11-2014.12	Rear Axle Left & Right	Estate FWD B4204T7		Bushing,axle beam	GRM16572
2.0 (180 kw)	2013.10-2016.04	Front Axle	Estate FWD B4204T11		Protection Boot	GRM40272
	2013.10-2016.04	Rear Axle Left & Right Lower	Estate FWD B4204T11		Spring Mounting	GRM38956
	2013.10-2016.04	Rear Axle Left & Right Upper	Estate FWD B4204T11	Model year to:2015	Spring Mounting	GRM38966
2.3 (176 kw)	1997.01-1999.03	Front Axle Left & Right Upper	Estate 4WD B5234T3	Model year from:2000	Spring Mounting	GRM38973
	1997.01-1999.03	Front Axle Left & Right Inner	Estate 4WD B5234T3		Bushing,axle beam	GRM30273
	1997.01-1999.03	Rear Axle Left Lower	Estate 4WD B5234T3		Bushing,axle beam	GRM30255
	1997.01-1999.03	Rear Axle Right Lower	Estate 4WD B5234T3		Bushing,axle beam	GRM30256
	1997.01-1999.03	Rear Axle Left & Right	Estate 4WD B5234T3	For OE No.30793286	Bushing,axle beam	GRM35980
	1997.01-1999.03	Rear Axle Left & Right Lower	Estate 4WD B5234T3		Bushing,axle beam	GRM30257
	1997.01-1999.03	Rear Axle Left Lower	Estate 4WD B5234T3		Bushing Kit,axle beam	GRM30255S
	1997.01-2000.03	Rear	Estate FWD B5234T3		Engine Mounting Bushing	GRM30274
	1997.01-2000.03	Front Axle Left & Right Upper	Estate FWD B5234T3	Model year from:2000	Spring Mounting	GRM38973
	1997.01-2000.03	Front Axle Left & Right Inner	Estate FWD B5234T3		Bushing,axle beam	GRM30273
	1997.01-2000.03	Rear Axle Left Lower	Estate FWD B5234T3		Bushing,axle beam	GRM30255
	1997.01-2000.03	Rear Axle Right Lower	Estate FWD B5234T3		Bushing,axle beam	GRM30256
	1997.01-2000.03	Rear Axle Left & Right	Estate FWD B5234T3	For OE No.30793286	Bushing,axle beam	GRM35980
	1997.01-2000.03	Rear Axle Left & Right Lower	Estate FWD B5234T3		Bushing,axle beam	GRM30257
	1997.01-2000.03	Rear Axle Left Lower	Estate FWD B5234T3		Bushing Kit,axle beam	GRM30255S
	1997.01-2000.03	Rear Axle Right Lower	Estate FWD B5234T3		Bushing Kit,axle beam	GRM30256S
	2002.03-2004.12	Front Axle Left & Right Upper	Estate FWD B 5234 T3		Spring Mounting	GRM38973
	2002.03-2004.12	Rear Axle Left & Right	Estate FWD B 5234 T3	For OE No.30793286	Bushing,axle beam	GRM35980
2.3 (177 kw)	1996.11-2000.11	Rear	Estate 4WD B5234T3		Engine Mounting Bushing	GRM30274
	1996.11-2000.11	Rear	Estate FWD B5234T3		Engine Mounting Bushing	GRM30274
	1996.11-2000.11	Front Axle Left & Right Upper	Estate FWD B5234T3	Model year from:2000	Spring Mounting	GRM38973
	1996.11-2000.11	Front Axle Left & Right Inner	Estate 4WD B5234T3		Bushing,axle beam	GRM30273
	1996.11-2000.11	Rear Axle Left Lower	Estate 4WD B5234T3		Bushing,axle beam	GRM30255
	1996.11-2000.11	Rear Axle Left Lower	Estate FWD B5234T3		Bushing,axle beam	GRM30255
	1996.11-2000.11	Rear Axle Right Lower	Estate 4WD B5234T3		Bushing,axle beam	GRM30256
	1996.11-2000.11	Rear Axle Right Lower	Estate FWD B5234T3		Bushing,axle beam	GRM30256
	1996.11-2000.11	Rear Axle Left & Right	Estate 4WD B5234T3	For OE No.30793286	Bushing,axle beam	GRM35980
	1996.11-2000.11	Rear Axle Left & Right	Estate FWD B5234T3	For OE No.30793286	Bushing,axle beam	GRM35980
	1996.11-2000.11	Rear Axle Left & Right Lower	Estate 4WD B5234T3		Bushing,axle beam	GRM30257
	1996.11-2000.11	Rear Axle Left & Right Lower	Estate FWD B5234T3		Bushing,axle beam	GRM30257
	1996.11-2000.11	Rear Axle Left Lower	Estate 4WD B5234T3		Bushing Kit,axle beam	GRM30255S
	1996.11-2000.11	Rear Axle Left Lower	Estate FWD B5234T3		Bushing Kit,axle beam	GRM30255S
	1996.11-2000.11	Rear Axle Right Lower	Estate FWD B5234T3		Bushing Kit,axle beam	GRM30256S
2.3 (184 kw)	1997.04-2000.02	Rear	Estate FWD B5234T4		Engine Mounting Bushing	GRM30274
	1997.04-2000.02	Front Axle Left & Right Upper	Estate FWD B5234T4	Model year from:2000	Spring Mounting	GRM38973
	1997.04-2000.02	Front Axle Left & Right Inner	Estate FWD B5234T4		Bushing,axle beam	GRM30273
	1997.04-2000.02	Rear Axle Left Lower	Estate FWD B5234T4		Bushing,axle beam	GRM30255
	1997.04-2000.02	Rear Axle Right Lower	Estate FWD B5234T4		Bushing,axle beam	GRM30256
	1997.04-2000.02	Rear Axle Left & Right	Estate FWD B5234T4	For OE No.30793286	Bushing,axle beam	GRM35980
	1997.04-2000.02	Rear Axle Left & Right Lower	Estate FWD B5234T4		Bushing,axle beam	GRM30257
	1997.04-2000.02	Rear Axle Left Lower	Estate FWD B5234T4		Bushing Kit,axle beam	GRM30255S
	1997.04-2000.02	Rear Axle Right Lower	Estate FWD B5234T4		Bushing Kit,axle beam	GRM30256S
	1997.04-2000.03	Rear	Estate 4WD B5234T4/B5234T6		Engine Mounting Bushing	GRM30274
	1997.04-2000.03	Front Axle Left & Right Upper	Estate 4WD B5234T4/B5234T6	Model year from:2000	Spring Mounting	GRM38973
	1997.04-2000.03	Front Axle Left & Right Inner	Estate 4WD B5234T4/B5234T6		Bushing,axle beam	GRM30273
	1997.04-2000.03	Rear Axle Left Lower	Estate 4WD B5234T4/B5234T6		Bushing,axle beam	GRM30255
	1997.04-2000.03	Rear Axle Right Lower	Estate 4WD B5234T4/B5234T6		Bushing,axle beam	GRM30256
	1997.04-2000.03	Rear Axle Left & Right	Estate 4WD B5234T4/B5234T6	For OE No.30793286	Bushing,axle beam	GRM35980
	1997.04-2000.03	Rear Axle Left & Right Lower	Estate 4WD B5234T4/B5234T6		Bushing,axle beam	GRM30257
	1997.04-2000.03	Rear Axle Left Lower	Estate 4WD B5234T4/B5234T6		Bushing Kit,axle beam	GRM30255S
	2000.03-2007.08	Rear	Estate FWD B5234T3	530509 and 531906 different structure	Engine Mounting Bushing	GRM30509
	2000.03-2007.08	Rear	Estate FWD B5234T3		Engine Mounting Bushing	GRM31922
	2000.03-2007.08	Front Axle Left & Right Upper	Estate FWD B5234T3	Model year from:2000	Spring Mounting	GRM38973
	2000.03-2007.08	Rear Axle Left & Right Lower	Estate FWD B5234T3	Type:AT WHEEL CARRIER	Knuckle Bushing	GRM32160
	2000.03-2007.08	Front Axle Left & Right Inner	Estate FWD B5234T3		Bushing,axle beam	GRM30273
	2000.03-2007.08	Rear Axle Left Lower	Estate FWD B5234T3		Bushing,axle beam	GRM30255
	2000.03-2007.08	Rear Axle Right Lower	Estate FWD B5234T3		Bushing,axle beam	GRM30256
	2000.03-2007.08	Rear Axle Left & Right	Estate FWD B5234T3	For OE No.30793286	Bushing,axle beam	GRM35980

	YEAR	FITTING POSITION	BODY STYLE & DRIVE TYPE & ENGINE	REMARKS	PRODUCT	G-AP Ref.
VOLVO **V70**						
2.3 (184 kw)	2000.03-2007.08	Rear Axle Left & Right Centre	Estate FWD B5234T3		Bushing,axle beam	**GRM19286**
	2000.03-2007.08	Rear Axle Left & Right Lower	Estate FWD B5234T3		Bushing,axle beam	**GRM19288**
	2000.03-2007.08	Rear Axle Left & Right Lower	Estate FWD B5234T3		Bushing,axle beam	**GRM30847**
	2000.03-2007.08	Rear Axle Left & Right Upper	Estate FWD B5234T3	Outer diameter:62mm	Bushing,axle beam	**GRM19292**
	2000.03-2007.08	Rear Axle Left & Right Upper	Estate FWD B5234T3	Outer diameter:53.5mm	Bushing,axle beam	**GRM19464**
	2000.03-2007.08	Rear Axle Left & Right Upper	Estate FWD B5234T3	Outer diameter:36.1mm	Bushing,axle beam	**GRM32163**
2.3 (195 kw)	1998.12-2000.02	Front Axle Left & Right Upper	Estate 4WD B5234T8	Model year from:2000	Spring Mounting	**GRM38973**
	1998.12-2000.02	Front Axle Left & Right Inner	Estate 4WD B5234T8		Bushing,axle beam	**GRM30273**
	1998.12-2000.02	Rear Axle Left Lower	Estate 4WD B5234T8		Bushing,axle beam	**GRM30255**
	1998.12-2000.02	Rear Axle Right Lower	Estate 4WD B5234T8		Bushing,axle beam	**GRM30256**
	1998.12-2000.02	Rear Axle Left & Right	Estate 4WD B5234T8	For OE No.30793286	Bushing,axle beam	**GRM35980**
	1998.12-2000.02	Rear Axle Left & Right Lower	Estate 4WD B5234T8		Bushing,axle beam	**GRM30257**
	1998.12-2000.02	Rear Axle Left Lower	Estate 4WD B5234T8		Bushing Kit,axle beam	**GRM30255S**
	2000.10-2004.09	Rear	Estate FWD B5234T7	530509 and 531906 different structure	Engine Mounting Bushing	**GRM30509**
	2000.10-2004.09	Rear	Estate FWD B5234T7		Engine Mounting Bushing	**GRM31922**
	2000.10-2004.09	Front Axle Left & Right Upper	Estate FWD B5234T7		Spring Mounting	**GRM38973**
	2000.10-2004.09	Front Axle Left & Right Upper	Estate 4WD B 5234 T7, B 5234 T8		Spring Mounting	**GRM38973**
	2000.10-2004.09	Rear Axle Left & Right Lower	Estate FWD B5234T7	Type:AT WHEEL CARRIER	Knuckle Bushing	**GRM32160**
	2000.10-2004.09	Rear Axle Left & Right Lower Outer	Estate 4WD B 5234 T7, B 5234 T8		Knuckle Bushing	**GRM35786**
	2000.10-2004.09	Front Axle Left & Right Inner	Estate FWD B5234T7		Bushing,axle beam	**GRM30273**
	2000.10-2004.09	Rear Axle Left & Right	Estate FWD B5234T7	For OE No.30793286	Bushing,axle beam	**GRM35980**
	2000.10-2004.09	Rear Axle Left & Right	Estate 4WD B 5234 T7, B 5234 T8	For OE No.30793286	Bushing,axle beam	**GRM35980**
	2000.10-2004.09	Rear Axle Left & Right Centre	Estate FWD B5234T7		Bushing,axle beam	**GRM19286**
	2000.10-2004.09	Rear Axle Left & Right Lower	Estate FWD B5234T7		Bushing,axle beam	**GRM19288**
	2000.10-2004.09	Rear Axle Left & Right Lower	Estate FWD B5234T7	Type:AT AXLE SUPPORT	Bushing,axle beam	**GRM30847**
	2000.10-2004.09	Rear Axle Left & Right Upper	Estate FWD B5234T7	Outer diameter:53.5mm	Bushing,axle beam	**GRM19464**
	2000.10-2004.09	Rear Axle Left & Right Upper	Estate FWD B5234T7	Outer diameter:36.1mm	Bushing,axle beam	**GRM32163**
2.4 (90 kw)	2005.07-2007.03	Front Axle Left & Right Upper	Estate FWD D5244T6	Model year to:2007	Spring Mounting	**GRM38973**
	2005.07-2007.03	Rear Axle Left & Right Lower	Estate FWD D5244T6		Spring Mounting	**GRM38956**
	2005.07-2007.03	Rear Axle Left & Right Upper	Estate FWD D5244T6	Model year from:2008	Spring Mounting	**GRM38966**
	2005.07-2007.03	Rear Axle Left & Right Lower	Estate FWD D5244T6	Type:AT WHEEL CARRIER	Knuckle Bushing	**GRM32160**
	2005.07-2007.03	Rear Axle Left & Right	Estate FWD D5244T6	For OE No.30793286	Bushing,axle beam	**GRM35980**
	2005.07-2007.03	Rear Axle Left & Right Centre	Estate FWD D5244T6		Bushing,axle beam	**GRM19286**
	2005.07-2007.03	Rear Axle Left & Right Lower	Estate FWD D5244T6		Bushing,axle beam	**GRM19288**
	2005.07-2007.03	Rear Axle Left & Right Lower	Estate FWD D5244T6	Type:AT AXLE SUPPORT	Bushing,axle beam	**GRM30847**
	2005.07-2007.03	Rear Axle Left & Right Upper	Estate FWD D5244T6	Outer diameter:53.5mm	Bushing,axle beam	**GRM19464**
	2005.07-2007.03	Rear Axle Left & Right Upper	Estate FWD D5244T6	Outer diameter:36.1mm	Bushing,axle beam	**GRM32163**
2.4 (93 kw)	2005.05-2007.08	Front Axle Left & Right Upper	Estate FWD D5244T7	Model year to:2007	Spring Mounting	**GRM38973**
	2005.05-2007.08	Rear Axle Left & Right Lower	Estate FWD D5244T7		Spring Mounting	**GRM38956**
	2005.05-2007.08	Rear Axle Left & Right Upper	Estate FWD D5244T7	Model year from:2008	Spring Mounting	**GRM38966**
	2005.05-2007.08	Rear Axle Left & Right Lower	Estate FWD D5244T7	Type:AT WHEEL CARRIER	Knuckle Bushing	**GRM32160**
	2005.05-2007.08	Front Axle Left & Right Inner	Estate FWD D5244T7		Bushing,axle beam	**GRM30273**
	2005.05-2007.08	Rear Axle Left & Right	Estate FWD D5244T7	For OE No.30793286	Bushing,axle beam	**GRM35980**
	2005.05-2007.08	Rear Axle Left & Right Centre	Estate FWD D5244T7		Bushing,axle beam	**GRM19286**
	2005.05-2007.08	Rear Axle Left & Right Lower	Estate FWD D5244T7		Bushing,axle beam	**GRM19288**
	2005.05-2007.08	Rear Axle Left & Right Lower	Estate FWD D5244T7	Type:AT AXLE SUPPORT	Bushing,axle beam	**GRM30847**
	2005.05-2007.08	Rear Axle Left & Right Upper	Estate FWD D5244T7	Outer diameter:62mm	Bushing,axle beam	**GRM19292**
	2005.05-2007.08	Rear Axle Left & Right Upper	Estate FWD D5244T7	Outer diameter:53.5mm	Bushing,axle beam	**GRM19464**
	2005.05-2007.08	Rear Axle Left & Right Upper	Estate FWD D5244T7	Outer diameter:36.1mm	Bushing,axle beam	**GRM32163**
2.4 (96 kw)	2001.12-2005.08	Front Axle Left & Right Upper	Estate FWD D5244T2		Spring Mounting	**GRM38973**
	2001.12-2005.08	Rear Axle Left & Right Lower	Estate FWD D5244T2	Type:AT WHEEL CARRIER	Knuckle Bushing	**GRM32160**
	2001.12-2005.08	Front Axle Left & Right	Estate FWD D5244T2		Bushing,axle beam	**GRM35979**
	2001.12-2005.08	Front Axle Left & Right Inner	Estate FWD D5244T2		Bushing,axle beam	**GRM30273**
	2001.12-2005.08	Rear Axle Left & Right	Estate FWD D5244T2	For OE No.30793286	Bushing,axle beam	**GRM35980**
	2001.12-2005.08	Rear Axle Left & Right Centre	Estate FWD D5244T2		Bushing,axle beam	**GRM19286**
	2001.12-2005.08	Rear Axle Left & Right Lower	Estate FWD D5244T2		Bushing,axle beam	**GRM19288**
	2001.12-2005.08	Rear Axle Left & Right Lower	Estate FWD D5244T2		Bushing,axle beam	**GRM30847**
	2001.12-2005.08	Rear Axle Left & Right Upper	Estate FWD D5244T2	Outer diameter:62mm	Bushing,axle beam	**GRM19292**
	2001.12-2005.08	Rear Axle Left & Right Upper	Estate FWD D5244T2	Outer diameter:53.5mm	Bushing,axle beam	**GRM19464**
	2001.12-2005.08	Rear Axle Left & Right Upper	Estate FWD D5244T2	Outer diameter:36.1mm	Bushing,axle beam	**GRM32163**
2.4 (103 kw)	1999.04-2000.05	Front Axle Left & Right Upper	Estate FWD B5244S2	Model year from:2000	Spring Mounting	**GRM38973**
	1999.04-2000.05	Front Axle Left & Right Inner	Estate FWD B5244S2		Bushing,axle beam	**GRM30273**
	1999.04-2000.05	Rear Axle Left Lower	Estate FWD B5244S2		Bushing,axle beam	**GRM30255**
	1999.04-2000.05	Rear Axle Right Lower	Estate FWD B5244S2		Bushing,axle beam	**GRM30256**

	YEAR	FITTING POSITION	BODY STYLE & DRIVE TYPE & ENGINE	REMARKS	PRODUCT	G-AP Ref.
VOLVO **V70**						
2.4 (103 kw)	1999.04-2000.05	Rear Axle Left & Right	Estate FWD B5244S2	For OE No.30793286	Bushing,axle beam	**GRM35980**
	1999.04-2000.05	Rear Axle Left & Right Lower	Estate FWD B5244S2		Bushing,axle beam	**GRM30257**
	1999.04-2000.05	Rear Axle Left Lower	Estate FWD B5244S2		Bushing Kit,axle beam	**GRM30255S**
	1999.04-2000.05	Rear Axle Right Lower	Estate FWD B5244S2		Bushing Kit,axle beam	**GRM30256S**
	1999.08-2000.12	Front Axle Left & Right Upper	Estate FWD B5244SG	Model year from:2000	Spring Mounting	**GRM38973**
	1999.08-2000.12	Front Axle Left & Right Inner	Estate FWD B5244SG		Bushing,axle beam	**GRM30273**
	1999.08-2000.12	Rear Axle Left Lower	Estate FWD B5244SG		Bushing,axle beam	**GRM30255**
	1999.08-2000.12	Rear Axle Right Lower	Estate FWD B5244SG		Bushing,axle beam	**GRM30256**
	1999.08-2000.12	Rear Axle Left & Right	Estate FWD B5244SG	For OE No.30793286	Bushing,axle beam	**GRM35980**
	1999.08-2000.12	Rear Axle Left & Right Lower	Estate FWD B5244SG		Bushing,axle beam	**GRM30257**
	1999.08-2000.12	Rear Axle Left Lower	Estate FWD B5244SG		Bushing Kit,axle beam	**GRM30255S**
	1999.08-2000.12	Rear Axle Right Lower	Estate FWD B5244SG		Bushing Kit,axle beam	**GRM30256S**
	2000.03-2007.08	Rear	Estate FWD B5244S2	530509 and 531906 different structure	Engine Mounting Bushing	**GRM30509**
	2000.03-2007.08	Rear	Estate FWD B5244S2		Engine Mounting Bushing	**GRM31922**
	2000.03-2007.08	Front Axle Left & Right Upper	Estate FWD B5244S2		Spring Mounting	**GRM38973**
	2000.03-2007.08	Rear Axle Left & Right Lower	Estate FWD B5244S2	Type:AT WHEEL CARRIER	Knuckle Bushing	**GRM32160**
	2000.03-2007.08	Front Axle Left & Right Inner	Estate FWD B5244S2		Bushing,axle beam	**GRM30273**
	2000.03-2007.08	Rear Axle Left Lower	Estate FWD B5244S2		Bushing,axle beam	**GRM30255**
	2000.03-2007.08	Rear Axle Right Lower	Estate FWD B5244S2		Bushing,axle beam	**GRM30256**
	2000.03-2007.08	Rear Axle Left & Right	Estate FWD B5244S2	For OE No.30793286	Bushing,axle beam	**GRM35980**
	2000.03-2007.08	Rear Axle Left & Right Centre	Estate FWD B5244S2		Bushing,axle beam	**GRM19286**
	2000.03-2007.08	Rear Axle Left & Right Lower	Estate FWD B5244S2		Bushing,axle beam	**GRM19288**
	2000.03-2007.08	Rear Axle Left & Right Lower	Estate FWD B5244S2	Type:AT AXLE SUPPORT	Bushing,axle beam	**GRM30847**
	2000.03-2007.08	Rear Axle Left & Right Upper	Estate FWD B5244S2	Outer diameter:62mm	Bushing,axle beam	**GRM19292**
	2000.03-2007.08	Rear Axle Left & Right Upper	Estate FWD B5244S2	Outer diameter:53.5mm	Bushing,axle beam	**GRM19464**
	2000.03-2007.08	Rear Axle Left & Right Upper	Estate FWD B5244S2	Outer diameter:36.1mm	Bushing,axle beam	**GRM32163**
	2001.09-2007.08	Rear	Estate FWD B5244SG2	530509 and 531906 different structure	Engine Mounting Bushing	**GRM30509**
	2001.09-2007.08	Rear	Estate FWD B5244SG/B5244SG2	530509 and 531906 different structure	Engine Mounting Bushing	**GRM30509**
	2001.09-2007.08	Rear	Estate FWD B5244SG2		Engine Mounting Bushing	**GRM31922**
	2001.09-2007.08	Rear	Estate FWD B5244SG/B5244SG2		Engine Mounting Bushing	**GRM31922**
	2001.09-2007.08	Front Axle Left & Right Upper	Estate FWD B5244SG2		Spring Mounting	**GRM38973**
	2001.09-2007.08	Front Axle Left & Right Upper	Estate FWD B5244SG/B5244SG2		Spring Mounting	**GRM38973**
	2001.09-2007.08	Rear Axle Left & Right Lower	Estate FWD B5244SG2	Type:AT WHEEL CARRIER	Knuckle Bushing	**GRM32160**
	2001.09-2007.08	Rear Axle Left & Right Lower	Estate FWD B5244SG/B5244SG2	Type:AT WHEEL CARRIER	Knuckle Bushing	**GRM32160**
	2001.09-2007.08	Rear Axle Left & Right	Estate FWD B5244SG2	For OE No.30793286	Bushing,axle beam	**GRM35980**
	2001.09-2007.08	Rear Axle Left & Right	Estate FWD B5244SG/B5244SG2	For OE No.30793286	Bushing,axle beam	**GRM35980**
	2001.09-2007.08	Rear Axle Left & Right Centre	Estate FWD B5244SG2		Bushing,axle beam	**GRM19286**
	2001.09-2007.08	Rear Axle Left & Right Centre	Estate FWD B5244SG/B5244SG2		Bushing,axle beam	**GRM19286**
	2001.09-2007.08	Rear Axle Left & Right Lower	Estate FWD B5244SG2		Bushing,axle beam	**GRM19288**
	2001.09-2007.08	Rear Axle Left & Right Lower	Estate FWD B5244SG2	Type:AT AXLE SUPPORT	Bushing,axle beam	**GRM30847**
	2001.09-2007.08	Rear Axle Left & Right Lower	Estate FWD B5244SG/B5244SG2		Bushing,axle beam	**GRM30847**
	2001.09-2007.08	Rear Axle Left & Right Upper	Estate FWD B5244SG/B5244SG2	Outer diameter:62mm	Bushing,axle beam	**GRM19292**
	2001.09-2007.08	Rear Axle Left & Right Upper	Estate FWD B5244SG2	Outer diameter:53.5mm	Bushing,axle beam	**GRM19464**
	2001.09-2007.08	Rear Axle Left & Right Upper	Estate FWD B5244SG2	Outer diameter:36.1mm	Bushing,axle beam	**GRM32163**
	2001.09-2007.08	Rear Axle Left & Right Upper	Estate FWD B5244SG/B5244SG2	Outer diameter:36.1mm	Bushing,axle beam	**GRM32163**
2.4 (106 kw)	1996.11-1999.06	Rear	Estate FWD B5252FS		Engine Mounting Bushing	**GRM30274**
	1996.11-1999.06	Front Axle Left & Right Upper	Estate FWD B5252FS	Model year from:2000	Spring Mounting	**GRM38973**
	1996.11-1999.06	Front Axle Left & Right Inner	Estate FWD B5252FS		Bushing,axle beam	**GRM30273**
	1996.11-1999.06	Rear Axle Left Lower	Estate FWD B5252FS		Bushing,axle beam	**GRM30255**
	1996.11-1999.06	Rear Axle Right Lower	Estate FWD B5252FS		Bushing,axle beam	**GRM30256**
	1996.11-1999.06	Rear Axle Left & Right	Estate FWD B5252FS	For OE No.30793286	Bushing,axle beam	**GRM35980**
	1996.11-1999.06	Rear Axle Left & Right Lower	Estate FWD B5252FS		Bushing,axle beam	**GRM30257**
	1996.11-1999.06	Rear Axle Left Lower	Estate FWD B5252FS		Bushing Kit,axle beam	**GRM30255S**
	1996.11-1999.06	Rear Axle Right Lower	Estate FWD B5252FS		Bushing Kit,axle beam	**GRM30256S**
	1997.01-1999.08	Front Axle Left & Right Inner	Estate FWD GB5252S		Bushing,axle beam	**GRM30273**
	1997.01-1999.08	Rear Axle Left Lower	Estate FWD GB5252S		Bushing,axle beam	**GRM30255**
	1997.01-1999.08	Rear Axle Right Lower	Estate FWD GB5252S		Bushing,axle beam	**GRM30256**
	1997.01-1999.08	Rear Axle Left & Right	Estate FWD GB5252S	For OE No.30793286	Bushing,axle beam	**GRM35980**
	1997.01-1999.08	Rear Axle Left & Right Lower	Estate FWD GB5252S		Bushing,axle beam	**GRM30257**
	1997.01-1999.08	Rear Axle Left Lower	Estate FWD GB5252S		Bushing Kit,axle beam	**GRM30255S**
	1997.01-1999.08	Rear Axle Right Lower	Estate FWD GB5252S		Bushing Kit,axle beam	**GRM30256S**
2.4 (120 kw)	2001.08-2007.08	Front Axle Left & Right Upper	Estate FWD D5244T/D5244T5	Model year to:2007	Spring Mounting	**GRM38973**
	2001.08-2007.08	Rear Axle Left & Right Lower	Estate FWD D5244T/D5244T5		Spring Mounting	**GRM38956**
	2001.08-2007.08	Rear Axle Left & Right Upper	Estate FWD D5244T/D5244T5	Model year from:2008	Spring Mounting	**GRM38966**

	YEAR	FITTING POSITION	BODY STYLE & DRIVE TYPE & ENGINE	REMARKS	PRODUCT	G-AP Ref.
VOLVO **V70**						
2.4 (120 kw)	2001.08-2007.08	Rear Axle Left & Right Lower	Estate FWD D5244T/D5244T5	Type:AT WHEEL CARRIER	Knuckle Bushing	GRM32160
	2001.08-2007.08	Front Axle Left & Right	Estate FWD D5244T/D5244T5		Bushing,axle beam	GRM35979
	2001.08-2007.08	Front Axle Left & Right Inner	Estate FWD D5244T/D5244T5		Bushing,axle beam	GRM30273
	2001.08-2007.08	Rear Axle Left & Right	Estate FWD D5244T/D5244T5	For OE No.30793286	Bushing,axle beam	GRM35980
	2001.08-2007.08	Rear Axle Left & Right Centre	Estate FWD D5244T/D5244T5		Bushing,axle beam	GRM19286
	2001.08-2007.08	Rear Axle Left & Right Lower	Estate FWD D5244T/D5244T5		Bushing,axle beam	GRM19288
	2001.08-2007.08	Rear Axle Left & Right Lower	Estate FWD D5244T/D5244T5		Bushing,axle beam	GRM30847
	2001.08-2007.08	Rear Axle Left & Right Upper	Estate FWD D5244T/D5244T5	Outer diameter:62mm	Bushing,axle beam	GRM19292
	2001.08-2007.08	Rear Axle Left & Right Upper	Estate FWD D5244T/D5244T5	Outer diameter:53.5mm	Bushing,axle beam	GRM19464
	2001.08-2007.08	Rear Axle Left & Right Upper	Estate FWD D5244T/D5244T5	Outer diameter:36.1mm	Bushing,axle beam	GRM32163
	2003.03-2007.08	Front Axle Left & Right Upper	Estate 4WD D5244T		Spring Mounting	GRM38973
	2003.03-2007.08	Rear Axle Left & Right Lower	Estate 4WD D5244T	Type:AT WHEEL CARRIER	Knuckle Bushing	GRM32160
	2003.03-2007.08	Rear Axle Left & Right Lower Outer	Estate 4WD D5244T		Knuckle Bushing	GRM35786
	2003.03-2007.08	Front Axle Left & Right Inner	Estate 4WD D5244T		Bushing,axle beam	GRM30273
	2003.03-2007.08	Rear Axle Left & Right	Estate 4WD D5244T	For OE No.30748889	Bushing,axle beam	GRM19289
	2003.03-2007.08	Rear Axle Left & Right	Estate 4WD D5244T	For OE No.30793286	Bushing,axle beam	GRM35980
	2003.03-2007.08	Rear Axle Left & Right Centre	Estate 4WD D5244T		Bushing,axle beam	GRM19286
	2003.03-2007.08	Rear Axle Left & Right Lower	Estate 4WD D5244T		Bushing,axle beam	GRM19288
	2003.03-2007.08	Rear Axle Left & Right Lower	Estate 4WD D5244T		Bushing,axle beam	GRM30847
	2003.03-2007.08	Rear Axle Left & Right Upper	Estate 4WD D5244T	Outer diameter:62mm	Bushing,axle beam	GRM19292
	2003.03-2007.08	Rear Axle Left & Right Upper	Estate 4WD D5244T	Outer diameter:53.5mm	Bushing,axle beam	GRM19464
	2003.03-2007.08	Rear Axle Left & Right Upper	Estate 4WD D5244T	Outer diameter:36.1mm	Bushing,axle beam	GRM32163
	2009.05-2010.12	Front Axle	Estate FWD D5244T19		Protection Boot	GRM40272
	2009.05-2010.12	Front Axle Left & Right Upper	Estate FWD D5244T19	Model year to:2008	Spring Mounting	GRM38973
	2009.05-2010.12	Rear Axle Left & Right Lower	Estate FWD D5244T19		Spring Mounting	GRM38956
	2009.05-2010.12	Rear Axle Left & Right Upper	Estate FWD D5244T19	Model year from:2008	Spring Mounting	GRM38966
	2009.05-2010.12	Rear Axle Left & Right	Estate FWD D5244T19	Model year from:2008,Model year to:2009	Bushing,axle beam	GRM16531
	2009.05-2010.12	Rear Axle Left & Right	Estate FWD D5244T19	Model year from:2008	Bushing,axle beam	GRM16572
	2009.05-2010.12	Rear Axle Left & Right	Estate FWD D5244T19	Model year to:2008	Bushing,axle beam	GRM35980
	2012.09-2015.12	Front Axle	Estate 4WD D5244T17		Protection Boot	GRM40272
	2012.09-2015.12	Front Axle Left & Right Upper	Estate 4WD D5244T17	Model year to:2008	Spring Mounting	GRM38973
	2012.09-2015.12	Rear Axle Left & Right Lower	Estate 4WD D5244T17		Spring Mounting	GRM38956
	2012.09-2015.12	Rear Axle Left & Right Upper	Estate 4WD D5244T17	Model year from:2008	Spring Mounting	GRM38966
	2013.09-2015.12	Front Axle	Combi Van 4WD D5244T17		Protection Boot	GRM40272
	2013.09-2015.12	Rear Axle Left & Right Lower	Combi Van 4WD D5244T17		Spring Mounting	GRM38956
	2013.09-2015.12	Rear Axle Left & Right Upper	Combi Van 4WD D5244T17		Spring Mounting	GRM38966
2.4 (121 kw)	1998.10-1999.05	Rear	Estate FWD B5254SDENS		Engine Mounting Bushing	GRM30274
	1998.10-1999.05	Front Axle Left & Right Inner	Estate 4WD B5254SDENS		Bushing,axle beam	GRM30273
	1998.10-1999.05	Front Axle Left & Right Inner	Estate FWD B5254SDENS		Bushing,axle beam	GRM30273
	1998.10-1999.05	Rear Axle Left Lower	Estate 4WD B5254SDENS		Bushing,axle beam	GRM30255
	1998.10-1999.05	Rear Axle Left Lower	Estate FWD B5254SDENS		Bushing,axle beam	GRM30255
	1998.10-1999.05	Rear Axle Right Lower	Estate 4WD B5254SDENS		Bushing,axle beam	GRM30256
	1998.10-1999.05	Rear Axle Right Lower	Estate FWD B5254SDENS		Bushing,axle beam	GRM30256
	1998.10-1999.05	Rear Axle Left & Right	Estate 4WD B5254SDENS	For OE No.30748889	Bushing,axle beam	GRM19289
	1998.10-1999.05	Rear Axle Left & Right	Estate 4WD B5254SDENS	For OE No.30793286	Bushing,axle beam	GRM35980
	1998.10-1999.05	Rear Axle Left & Right	Estate FWD B5254SDENS	For OE No.30793286	Bushing,axle beam	GRM35980
	1998.10-1999.05	Rear Axle Left & Right Lower	Estate 4WD B5254SDENS		Bushing,axle beam	GRM30257
	1998.10-1999.05	Rear Axle Left & Right Lower	Estate FWD B5254SDENS		Bushing,axle beam	GRM30257
	1998.10-1999.05	Rear Axle Left Lower	Estate 4WD B5254SDENS		Bushing Kit,axle beam	GRM30255S
	1998.10-1999.05	Rear Axle Left Lower	Estate FWD B5254SDENS		Bushing Kit,axle beam	GRM30255S
	1998.10-1999.05	Rear Axle Right Lower	Estate FWD B5254SDENS		Bushing Kit,axle beam	GRM30256S
	2000.03-2003.09	Front Axle Left & Right Upper	Estate FWD B 5254 S		Spring Mounting	GRM38973
	2000.03-2003.09	Front Axle Left & Right Upper	Estate 4WD B 5254 S		Spring Mounting	GRM38973
	2000.03-2003.09	Rear Axle Left & Right Lower Outer	Estate 4WD B 5254 S		Knuckle Bushing	GRM35786
	2000.03-2003.09	Rear Axle Left & Right	Estate FWD B 5254 S	For OE No.30793286	Bushing,axle beam	GRM35980
	2000.03-2003.09	Rear Axle Left & Right	Estate 4WD B 5254 S	For OE No.30793286	Bushing,axle beam	GRM35980
2.4 (125 kw)	1997.01-2000.05	Rear	Estate FWD B5244S/B5254FS/B5254S		Engine Mounting Bushing	GRM30274
	1997.01-2000.05	Front Axle Left & Right Upper	Estate FWD B5244S/B5254FS/B5254S	Model year from:2000	Spring Mounting	GRM38973
	1997.01-2000.05	Front Axle Left & Right Inner	Estate FWD B5244S/B5254FS/B5254S		Bushing,axle beam	GRM30273
	1997.01-2000.05	Rear Axle Left Lower	Estate FWD B5244S/B5254FS/B5254S		Bushing,axle beam	GRM30255
	1997.01-2000.05	Rear Axle Right Lower	Estate FWD B5244S/B5254FS/B5254S		Bushing,axle beam	GRM30256
	1997.01-2000.05	Rear Axle Left & Right	Estate FWD B5244S/B5254FS/B5254S	For OE No.30793286	Bushing,axle beam	GRM35980
	1997.01-2000.05	Rear Axle Left & Right Lower	Estate FWD B5244S/B5254FS/B5254S		Bushing,axle beam	GRM30257
	1997.01-2000.05	Rear Axle Left Lower	Estate FWD B5244S/B5254FS/B5254S		Bushing Kit,axle beam	GRM30255S

	YEAR	FITTING POSITION	BODY STYLE & DRIVE TYPE & ENGINE	REMARKS	PRODUCT	G-AP Ref.
VOLVO **V70**						
2.4 (125 kw)	1997.01-2000.05	Rear Axle Right Lower	Estate FWD B5244S/B5254FS/B5254S		Bushing Kit,axle beam	GRM30256S
	2000.03-2007.08	Rear	Estate FWD B5244S	530509 and 531906 different structure	Engine Mounting Bushing	GRM30509
	2000.03-2007.08	Rear	Estate FWD B5244S		Engine Mounting Bushing	GRM31922
	2000.03-2007.08	Front Axle Left & Right Upper	Estate FWD B5244S		Spring Mounting	GRM38973
	2000.03-2007.08	Rear Axle Left & Right Lower	Estate FWD B5244S	Type:AT WHEEL CARRIER	Knuckle Bushing	GRM32160
	2000.03-2007.08	Front Axle Left & Right Inner	Estate FWD B5244S		Bushing,axle beam	GRM30273
	2000.03-2007.08	Rear Axle Left Lower	Estate FWD B5244S		Bushing,axle beam	GRM30255
	2000.03-2007.08	Rear Axle Right Lower	Estate FWD B5244S		Bushing,axle beam	GRM30256
	2000.03-2007.08	Rear Axle Left & Right	Estate FWD B5244S	For OE No.30793286	Bushing,axle beam	GRM35980
	2000.03-2007.08	Rear Axle Left & Right Centre	Estate FWD B5244S		Bushing,axle beam	GRM19286
	2000.03-2007.08	Rear Axle Left & Right Lower	Estate FWD B5244S		Bushing,axle beam	GRM19288
	2000.03-2007.08	Rear Axle Left & Right Lower	Estate FWD B5244S		Bushing,axle beam	GRM30847
	2000.03-2007.08	Rear Axle Left & Right Upper	Estate FWD B5244S	Outer diameter:62mm	Bushing,axle beam	GRM19292
	2000.03-2007.08	Rear Axle Left & Right Upper	Estate FWD B5244S	Outer diameter:53.5mm	Bushing,axle beam	GRM19464
	2000.03-2007.08	Rear Axle Left & Right Upper	Estate FWD B5244S	Outer diameter:36.1mm	Bushing,axle beam	GRM32163
2.4 (129 kw)	2009.05-2010.12	Front Axle	Estate FWD D5244T14		Protection Boot	GRM40272
	2009.05-2010.12	Rear Axle Left & Right Lower	Estate FWD D5244T14		Spring Mounting	GRM38956
	2009.05-2010.12	Rear Axle Left & Right Upper	Estate FWD D5244T14		Spring Mounting	GRM38966
	2009.05-2010.12	Rear Axle Left & Right	Estate FWD D5244T14		Bushing,axle beam	GRM16531
	2009.05-2010.12	Rear Axle Left & Right	Estate FWD D5244T14		Bushing,axle beam	GRM16572
2.4 (133 kw)	2013.10-2016.04	Front Axle	Estate 4WD D5244T12		Protection Boot	GRM40272
	2013.10-2016.04	Rear Axle Left & Right Lower	Estate 4WD D5244T12		Spring Mounting	GRM38956
	2013.10-2016.04	Rear Axle Left & Right Upper	Estate 4WD D5244T12	Model year to:2015	Spring Mounting	GRM38966
2.4 (136 kw)	2005.05-2007.08	Front Axle Left & Right Upper	Estate 4WD D5244T4		Spring Mounting	GRM38973
	2005.05-2007.08	Front Axle Left & Right Upper	Estate FWD D5244T4	Model year to:2007	Spring Mounting	GRM38973
	2005.05-2007.08	Rear Axle Left & Right Lower	Estate FWD D5244T4		Spring Mounting	GRM38956
	2005.05-2007.08	Rear Axle Left & Right Upper	Estate FWD D5244T4	Model year from:2008	Spring Mounting	GRM38966
	2005.05-2007.08	Rear Axle Left & Right Lower	Estate 4WD D5244T4		Knuckle Bushing	GRM32160
	2005.05-2007.08	Rear Axle Left & Right Lower	Estate FWD D5244T4	Type:AT WHEEL CARRIER	Knuckle Bushing	GRM32160
	2005.05-2007.08	Rear Axle Left & Right Lower Outer	Estate 4WD D5244T4		Knuckle Bushing	GRM35786
	2005.05-2007.08	Front Axle Left & Right Inner	Estate 4WD D5244T4		Bushing,axle beam	GRM30273
	2005.05-2007.08	Front Axle Left & Right Inner	Estate FWD D5244T4		Bushing,axle beam	GRM30273
	2005.05-2007.08	Rear Axle Left & Right	Estate 4WD D5244T4	For OE No.30748889	Bushing,axle beam	GRM19289
	2005.05-2007.08	Rear Axle Left & Right	Estate 4WD D5244T4	For OE No.30793286	Bushing,axle beam	GRM35980
	2005.05-2007.08	Rear Axle Left & Right	Estate FWD D5244T4	For OE No.30793286	Bushing,axle beam	GRM35980
	2005.05-2007.08	Rear Axle Left & Right Centre	Estate 4WD D5244T4		Bushing,axle beam	GRM19286
	2005.05-2007.08	Rear Axle Left & Right Centre	Estate FWD D5244T4		Bushing,axle beam	GRM19286
	2005.05-2007.08	Rear Axle Left & Right Lower	Estate 4WD D5244T4		Bushing,axle beam	GRM19288
	2005.05-2007.08	Rear Axle Left & Right Lower	Estate FWD D5244T4		Bushing,axle beam	GRM19288
	2005.05-2007.08	Rear Axle Left & Right Lower	Estate FWD D5244T4	Type:AT AXLE SUPPORT	Bushing,axle beam	GRM30847
	2005.05-2007.08	Rear Axle Left & Right Upper	Estate 4WD D5244T4	Outer diameter:62mm	Bushing,axle beam	GRM19292
	2005.05-2007.08	Rear Axle Left & Right Upper	Estate FWD D5244T4	Outer diameter:62mm	Bushing,axle beam	GRM19292
	2005.05-2007.08	Rear Axle Left & Right Upper	Estate 4WD D5244T4	Outer diameter:53.5mm	Bushing,axle beam	GRM19464
	2005.05-2007.08	Rear Axle Left & Right Upper	Estate FWD D5244T4	Outer diameter:53.5mm	Bushing,axle beam	GRM19464
	2005.05-2007.08	Rear Axle Left & Right Upper	Estate 4WD D5244T4	Outer diameter:36.1mm	Bushing,axle beam	GRM32163
	2005.05-2007.08	Rear Axle Left & Right Upper	Estate FWD D5244T4	Outer diameter:36.1mm	Bushing,axle beam	GRM32163
	2007.08-2009.12	Front Axle	Estate FWD D5244T4		Protection Boot	GRM40272
	2007.08-2009.12	Front Axle Left & Right Upper	Estate FWD D5244T4	Model year to:2008	Spring Mounting	GRM38973
	2007.08-2009.12	Rear Axle Left & Right Lower	Estate FWD D5244T4		Spring Mounting	GRM38956
	2007.08-2009.12	Rear Axle Left & Right Upper	Estate FWD D5244T4	Model year from:2008	Spring Mounting	GRM38966
	2007.08-2009.12	Rear Axle Left & Right	Estate FWD D5244T4	Model year from:2008	Bushing,axle beam	GRM16531
	2007.08-2009.12	Rear Axle Left & Right	Estate FWD D5244T4	Model year from:2008	Bushing,axle beam	GRM16572
	2007.08-2009.12	Rear Axle Left & Right	Estate FWD D5244T4	Model year to:2007	Bushing,axle beam	GRM35980
	2007.10-2010.03	Front Axle	Estate 4WD D5244T4		Protection Boot	GRM40272
	2007.10-2010.03	Front Axle Left & Right Upper	Estate 4WD D5244T4	Model year to:2008	Spring Mounting	GRM38973
	2007.10-2010.03	Rear Axle Left & Right Lower	Estate 4WD D5244T4		Spring Mounting	GRM38956
	2007.10-2010.03	Rear Axle Left & Right Upper	Estate 4WD D5244T4	Model year from:2008	Spring Mounting	GRM38966
	2007.10-2010.03	Rear Axle Left & Right	Estate 4WD D5244T4	Model year from:2008	Bushing,axle beam	GRM16531
	2007.10-2010.03	Rear Axle Left & Right	Estate 4WD D5244T4	Model year from:2008	Bushing,axle beam	GRM16572
	2007.10-2010.03	Rear Axle Left & Right	Estate 4WD D5244T4	Model year to:2007	Bushing,axle beam	GRM35980
2.4 (142 kw)	1997.01-2000.03	Rear	Estate FWD B5244T/B5254T		Engine Mounting Bushing	GRM30274
	1997.01-2000.03	Front Axle Left & Right Upper	Estate FWD B5244T/B5254T	Model year from:2000	Spring Mounting	GRM38973
	1997.01-2000.03	Front Axle Left & Right Inner	Estate FWD B5244T/B5254T		Bushing,axle beam	GRM30273
	1997.01-2000.03	Rear Axle Left Lower	Estate FWD B5244T/B5254T		Bushing,axle beam	GRM30255

YEAR	FITTING POSITION	BODY STYLE & DRIVE TYPE & ENGINE	REMARKS	PRODUCT	G-AP Ref.
VOLVO **V70**					
2.4 (142 kw)	1997.01-2000.03	Rear Axle Right Lower	Estate FWD B5244T/B5254T		Bushing,axle beam	GRM30256
	1997.01-2000.03	Rear Axle Left & Right	Estate FWD B5244T/B5254T	For OE No.30793286	Bushing,axle beam	GRM35980
	1997.01-2000.03	Rear Axle Left & Right Lower	Estate FWD B5244T/B5254T		Bushing,axle beam	GRM30257
	1997.01-2000.03	Rear Axle Left Lower	Estate FWD B5244T/B5254T		Bushing Kit,axle beam	GRM30255S
	1997.01-2000.03	Rear Axle Right Lower	Estate FWD B5244T/B5254T		Bushing Kit,axle beam	GRM30256S
	1997.01-2000.05	Rear	Estate 4WD B5244T/B5254T		Engine Mounting Bushing	GRM30274
	1997.01-2000.05	Front Axle Left & Right Upper	Estate 4WD B5244T/B5254T	Model year from:2000	Spring Mounting	GRM38973
	1997.01-2000.05	Front Axle Left & Right Inner	Estate 4WD B5244T/B5254T		Bushing,axle beam	GRM30273
	1997.01-2000.05	Rear Axle Left Lower	Estate 4WD B5244T/B5254T		Bushing,axle beam	GRM30255
	1997.01-2000.05	Rear Axle Right Lower	Estate 4WD B5244T/B5254T		Bushing,axle beam	GRM30256
	1997.01-2000.05	Rear Axle Left & Right	Estate 4WD B5244T/B5254T	For OE No.30793286	Bushing,axle beam	GRM35980
	1997.01-2000.05	Rear Axle Left & Right Lower	Estate 4WD B5244T/B5254T		Bushing,axle beam	GRM30257
	1997.01-2000.05	Rear Axle Left Lower	Estate 4WD B5244T/B5254T		Bushing Kit,axle beam	GRM30255S
	2000.09-2002.12	Front Axle Left & Right Upper	Estate FWD B 5244 T		Spring Mounting	GRM38973
	2000.09-2002.12	Front Axle Left & Right Upper	Estate 4WD B5244T		Spring Mounting	GRM38973
	2000.09-2002.12	Rear Axle Left & Right	Estate FWD B 5244 T	For OE No.30793286	Bushing,axle beam	GRM35980
	2000.09-2002.12	Rear Axle Left & Right	Estate 4WD B5244T	For OE No.30793286	Bushing,axle beam	GRM35980
2.4 (147 kw)	2000.03-2007.08	Rear	Estate FWD B5244T3	530509 and 531906 different structure	Engine Mounting Bushing	GRM30509
	2000.03-2007.08	Rear	Estate FWD B5244T3		Engine Mounting Bushing	GRM31922
	2000.03-2007.08	Front Axle Left & Right Upper	Estate FWD B5244T3	Model year from:2000	Spring Mounting	GRM38973
	2000.03-2007.08	Rear Axle Left & Right Lower	Estate FWD B5244T3		Knuckle Bushing	GRM32160
	2000.03-2007.08	Front Axle Left & Right Inner	Estate FWD B5244T3		Bushing,axle beam	GRM30273
	2000.03-2007.08	Rear Axle Left Lower	Estate FWD B5244T3		Bushing,axle beam	GRM30255
	2000.03-2007.08	Rear Axle Right Lower	Estate FWD B5244T3		Bushing,axle beam	GRM30256
	2000.03-2007.08	Rear Axle Left & Right	Estate FWD B5244T3	For OE No.30793286	Bushing,axle beam	GRM35980
	2000.03-2007.08	Rear Axle Left & Right Centre	Estate FWD B5244T3		Bushing,axle beam	GRM19286
	2000.03-2007.08	Rear Axle Left & Right Lower	Estate FWD B5244T3		Bushing,axle beam	GRM19288
	2000.03-2007.08	Rear Axle Left & Right Lower	Estate FWD B5244T3		Bushing,axle beam	GRM30847
	2000.03-2007.08	Rear Axle Left & Right Upper	Estate FWD B5244T3	Outer diameter:62mm	Bushing,axle beam	GRM19292
	2000.03-2007.08	Rear Axle Left & Right Upper	Estate FWD B5244T3	Outer diameter:53.5mm	Bushing,axle beam	GRM19464
	2000.03-2007.08	Rear Axle Left & Right Upper	Estate FWD B5244T3	Outer diameter:36.1mm	Bushing,axle beam	GRM32163
2.4 (151 kw)	2009.05-2012.11	Front Axle	Estate 4WD D5244T10		Protection Boot	GRM40272
	2009.05-2012.11	Front Axle	Estate FWD D5244T10		Protection Boot	GRM40272
	2009.05-2012.11	Front Axle Left & Right Upper	Estate FWD D5244T10	Model year to:2008	Spring Mounting	GRM38973
	2009.05-2012.11	Rear Axle Left & Right Lower	Estate 4WD D5244T10		Spring Mounting	GRM38956
	2009.05-2012.11	Rear Axle Left & Right Lower	Estate FWD D5244T10		Spring Mounting	GRM38956
	2009.05-2012.11	Rear Axle Left & Right Upper	Estate 4WD D5244T10		Spring Mounting	GRM38966
	2009.05-2012.11	Rear Axle Left & Right Upper	Estate FWD D5244T10		Spring Mounting	GRM38966
	2009.05-2012.11	Rear Axle Left & Right	Estate 4WD D5244T10		Bushing,axle beam	GRM16531
	2009.05-2012.11	Rear Axle Left & Right	Estate FWD D5244T10		Bushing,axle beam	GRM16531
	2009.05-2012.11	Rear Axle Left & Right	Estate 4WD D5244T10		Bushing,axle beam	GRM16572
	2009.05-2012.11	Rear Axle Left & Right	Estate FWD D5244T10		Bushing,axle beam	GRM16572
2.4 (158 kw)	2011.06-2015.12	Front Axle	Estate 4WD D5244T15		Protection Boot	GRM40272
	2011.06-2015.12	Front Axle	Estate FWD D5244T11/D5244T15		Protection Boot	GRM40272
	2011.06-2015.12	Rear Axle Left & Right Lower	Estate 4WD D5244T15		Spring Mounting	GRM38956
	2011.06-2015.12	Rear Axle Left & Right Lower	Estate FWD D5244T11/D5244T15		Spring Mounting	GRM38956
	2011.06-2015.12	Rear Axle Left & Right Upper	Estate 4WD D5244T15		Spring Mounting	GRM38966
	2011.06-2015.12	Rear Axle Left & Right Upper	Estate FWD D5244T11/D5244T15		Spring Mounting	GRM38966
	2011.06-2015.12	Rear Axle Left & Right	Estate 4WD D5244T15		Bushing,axle beam	GRM16531
	2011.06-2015.12	Rear Axle Left & Right	Estate FWD D5244T11/D5244T15		Bushing,axle beam	GRM16531
	2011.06-2015.12	Rear Axle Left & Right	Estate 4WD D5244T15		Bushing,axle beam	GRM16572
	2011.06-2015.12	Rear Axle Left & Right	Estate FWD D5244T11/D5244T15		Bushing,axle beam	GRM16572
	2013.09-2015.12	Front Axle	Combi Van FWD D5244T11/D5244T15		Protection Boot	GRM40272
	2013.09-2015.12	Rear Axle Left & Right Lower	Combi Van FWD D5244T11/D5244T15		Spring Mounting	GRM38956
	2013.09-2015.12	Rear Axle Left & Right Upper	Combi Van FWD D5244T11/D5244T15		Spring Mounting	GRM38966
2.4 (169 kw)	2013.11-2016.04	Front Axle	Estate 4WD D5244T15		Protection Boot	GRM40272
	2013.11-2016.04	Front Axle	Estate FWD D5244T11/D5244T15		Protection Boot	GRM40272
	2013.11-2016.04	Rear Axle Left & Right Lower	Estate 4WD D5244T15		Spring Mounting	GRM38956
	2013.11-2016.04	Rear Axle Left & Right Lower	Estate FWD D5244T11/D5244T15		Spring Mounting	GRM38956
	2013.11-2016.04	Rear Axle Left & Right Upper	Estate 4WD D5244T15	Model year to:2015	Spring Mounting	GRM38966
	2013.11-2016.04	Rear Axle Left & Right Upper	Estate FWD D5244T11/D5244T15	Model year to:2015	Spring Mounting	GRM38966
2.4 (191 kw)	2004.04-2007.08	Rear	Estate FWD B5244T5	530509 and 531906 different structure	Engine Mounting Bushing	GRM30509
	2004.04-2007.08	Rear	Estate FWD B5244T5		Engine Mounting Bushing	GRM31922
	2004.04-2007.08	Front Axle Left & Right Upper	Estate FWD B5244T5		Spring Mounting	GRM38973

	YEAR	FITTING POSITION	BODY STYLE & DRIVE TYPE & ENGINE	REMARKS	PRODUCT	G-AP Ref.
VOLVO **V70**						
2.4 (191 kw)	2004.04-2007.08	Rear Axle Left & Right Lower	Estate FWD B5244T5	Type:AT WHEEL CARRIER	Knuckle Bushing	GRM32160
	2004.04-2007.08	Front Axle Left & Right Inner	Estate FWD B5244T5		Bushing,axle beam	GRM30273
	2004.04-2007.08	Rear Axle Left & Right	Estate FWD B5244T5	For OE No.30793286	Bushing,axle beam	GRM35980
	2004.04-2007.08	Rear Axle Left & Right Centre	Estate FWD B5244T5		Bushing,axle beam	GRM19286
	2004.04-2007.08	Rear Axle Left & Right Lower	Estate FWD B5244T5		Bushing,axle beam	GRM19288
	2004.04-2007.08	Rear Axle Left & Right Lower	Estate FWD B5244T5	Type:AT AXLE SUPPORT	Bushing,axle beam	GRM30847
	2004.04-2007.08	Rear Axle Left & Right Upper	Estate FWD B5244T5	Outer diameter:62mm	Bushing,axle beam	GRM19292
	2004.04-2007.08	Rear Axle Left & Right Upper	Estate FWD B5244T5	Outer diameter:53.5mm	Bushing,axle beam	GRM19464
	2004.04-2007.08	Rear Axle Left & Right Upper	Estate FWD B5244T5	Outer diameter:36.1mm	Bushing,axle beam	GRM32163
2.4 (195 kw)	1999.03-2000.03	Front Axle Left & Right Upper	Estate 4WD B5244T2	Model year from:2000	Spring Mounting	GRM38973
	1999.03-2000.03	Front Axle Left & Right Inner	Estate 4WD B5244T2		Bushing,axle beam	GRM30273
	1999.03-2000.03	Rear Axle Left Lower	Estate 4WD B5244T2		Bushing,axle beam	GRM30255
	1999.03-2000.03	Rear Axle Right Lower	Estate 4WD B5244T2		Bushing,axle beam	GRM30256
	1999.03-2000.03	Rear Axle Left & Right	Estate 4WD B5244T2	For OE No.30793286	Bushing,axle beam	GRM35980
	1999.03-2000.03	Rear Axle Left & Right Lower	Estate 4WD B5244T2		Bushing,axle beam	GRM30257
	1999.03-2000.03	Rear Axle Left Lower	Estate 4WD B5244T2		Bushing Kit,axle beam	GRM30255S
2.5 (103 kw)	1996.11-2000.02	Rear	Estate 4WD D5252T		Engine Mounting Bushing	GRM30274
	1996.11-2000.02	Front Axle Left & Right Upper	Estate 4WD D5252T	Model year from:2000	Spring Mounting	GRM38973
	1996.11-2000.02	Front Axle Left & Right Inner	Estate 4WD D5252T		Bushing,axle beam	GRM30273
	1996.11-2000.02	Rear Axle Left Lower	Estate 4WD D5252T		Bushing,axle beam	GRM30255
	1996.11-2000.02	Rear Axle Right Lower	Estate 4WD D5252T		Bushing,axle beam	GRM30256
	1996.11-2000.02	Rear Axle Left & Right	Estate 4WD D5252T	For OE No.30793286	Bushing,axle beam	GRM35980
	1996.11-2000.02	Rear Axle Left & Right Lower	Estate 4WD D5252T		Bushing,axle beam	GRM30257
	1996.11-2000.02	Rear Axle Left Lower	Estate 4WD D5252T		Bushing Kit,axle beam	GRM30255S
	1997.01-2000.05	Rear	Estate FWD D5252T		Engine Mounting Bushing	GRM30274
	1997.01-2000.05	Front Axle Left & Right Upper	Estate FWD D5252T	Model year from:2000	Spring Mounting	GRM38973
	1997.01-2000.05	Front Axle Left & Right Inner	Estate FWD D5252T		Bushing,axle beam	GRM30273
	1997.01-2000.05	Rear Axle Left Lower	Estate FWD D5252T		Bushing,axle beam	GRM30255
	1997.01-2000.05	Rear Axle Right Lower	Estate FWD D5252T		Bushing,axle beam	GRM30256
	1997.01-2000.05	Rear Axle Left & Right	Estate FWD D5252T	For OE No.30793286	Bushing,axle beam	GRM35980
	1997.01-2000.05	Rear Axle Left & Right Lower	Estate FWD D5252T		Bushing,axle beam	GRM30257
	1997.01-2000.05	Rear Axle Left Lower	Estate FWD D5252T		Bushing Kit,axle beam	GRM30255S
	1997.01-2000.05	Rear Axle Right Lower	Estate FWD D5252T		Bushing Kit,axle beam	GRM30256S
	2000.03-2002.03	Rear	Estate FWD D5252T		Engine Mounting Bushing	GRM30274
	2000.03-2002.03	Front Axle Left & Right Upper	Estate FWD D5252T	Model year from:2000	Spring Mounting	GRM38973
	2000.03-2002.03	Rear Axle Left & Right Lower	Estate FWD D5252T	Type:AT WHEEL CARRIER	Knuckle Bushing	GRM32160
	2000.03-2002.03	Front Axle Left & Right Inner	Estate FWD D5252T		Bushing,axle beam	GRM30273
	2000.03-2002.03	Rear Axle Left Lower	Estate FWD D5252T		Bushing,axle beam	GRM30255
	2000.03-2002.03	Rear Axle Right Lower	Estate FWD D5252T		Bushing,axle beam	GRM30256
	2000.03-2002.03	Rear Axle Left & Right	Estate FWD D5252T	For OE No.30793286	Bushing,axle beam	GRM35980
	2000.03-2002.03	Rear Axle Left & Right Centre	Estate FWD D5252T		Bushing,axle beam	GRM19286
	2000.03-2002.03	Rear Axle Left & Right Lower	Estate FWD D5252T		Bushing,axle beam	GRM19288
	2000.03-2002.03	Rear Axle Left & Right Lower	Estate FWD D5252T		Bushing,axle beam	GRM30847
	2000.03-2002.03	Rear Axle Left & Right Upper	Estate FWD D5252T	Outer diameter:62mm	Bushing,axle beam	GRM19292
	2000.03-2002.03	Rear Axle Left & Right Upper	Estate FWD D5252T	Outer diameter:53.5mm	Bushing,axle beam	GRM19464
	2000.03-2002.03	Rear Axle Left & Right Upper	Estate FWD D5252T	Outer diameter:36.1mm	Bushing,axle beam	GRM32163
2.5 (147 kw)	2007.08-2009.12	Front Axle	Estate FWD B5254T6		Protection Boot	GRM40272
	2007.08-2009.12	Front Axle Left & Right Upper	Estate FWD B5254T6	Model year to:2008	Spring Mounting	GRM38973
	2007.08-2009.12	Rear Axle Left & Right Lower	Estate FWD B5254T6		Spring Mounting	GRM38956
	2007.08-2009.12	Rear Axle Left & Right Upper	Estate FWD B5254T6	Model year from:2008	Spring Mounting	GRM38966
	2007.08-2009.12	Rear Axle Left & Right	Estate FWD B5254T6		Bushing,axle beam	GRM16531
	2007.08-2009.12	Rear Axle Left & Right	Estate FWD B5254T6		Bushing,axle beam	GRM16572
	2008.05-2010.08	Front Axle	Estate FWD B5254T8		Protection Boot	GRM40272
	2008.05-2010.08	Front Axle Left & Right Upper	Estate FWD B5254T8	Model year to:2008	Spring Mounting	GRM38973
	2008.05-2010.08	Rear Axle Left & Right Lower	Estate FWD B5254T8		Spring Mounting	GRM38956
	2008.05-2010.08	Rear Axle Left & Right Upper	Estate FWD B5254T8		Spring Mounting	GRM38966
	2008.05-2010.08	Rear Axle Left & Right	Estate FWD B5254T8		Bushing,axle beam	GRM16531
2.5 (154 kw)	2002.08-2007.08	Rear	Estate 4WD B5254T2	530509 and 531906 different structure	Engine Mounting Bushing	GRM30509
	2002.08-2007.08	Rear	Estate 4WD B5254T2		Engine Mounting Bushing	GRM31922
	2002.08-2007.08	Front Axle Left & Right Upper	Estate 4WD B5254T2		Spring Mounting	GRM38973
	2002.08-2007.08	Rear Axle Left & Right Lower	Estate 4WD B5254T2		Knuckle Bushing	GRM32160
	2002.08-2007.08	Rear Axle Left & Right Lower Outer	Estate 4WD B5254T2		Knuckle Bushing	GRM35786
	2002.08-2007.08	Front Axle Left & Right Inner	Estate 4WD B5254T2		Bushing,axle beam	GRM30273
	2002.08-2007.08	Rear Axle Left & Right	Estate 4WD B5254T2	For OE No.30748889	Bushing,axle beam	GRM19289

	YEAR	FITTING POSITION	BODY STYLE & DRIVE TYPE & ENGINE	REMARKS	PRODUCT	G-AP Ref.
VOLVO **V70**						
2.5 (154 kw)	2002.08-2007.08	Rear Axle Left & Right	Estate 4WD B5254T2	For OE No.30793286	Bushing,axle beam	GRM35980
	2002.08-2007.08	Rear Axle Left & Right Centre	Estate 4WD B5254T2		Bushing,axle beam	GRM19286
	2002.08-2007.08	Rear Axle Left & Right Lower	Estate 4WD B5254T2		Bushing,axle beam	GRM19288
	2002.08-2007.08	Rear Axle Left & Right Upper	Estate 4WD B5254T2	Outer diameter:62mm	Bushing,axle beam	GRM19292
	2002.08-2007.08	Rear Axle Left & Right Upper	Estate 4WD B5254T2	Outer diameter:53.5mm	Bushing,axle beam	GRM19464
	2002.08-2007.08	Rear Axle Left & Right Upper	Estate 4WD B5254T2	Outer diameter:36.1mm	Bushing,axle beam	GRM32163
	2002.09-2007.10	Rear	Estate FWD B5254T2	530509 and 531906 different structure	Engine Mounting Bushing	GRM30509
	2002.09-2007.10	Rear	Estate FWD B5254T2		Engine Mounting Bushing	GRM31922
	2002.09-2007.10	Front Axle Left & Right Upper	Estate FWD B5254T2		Spring Mounting	GRM38973
	2002.09-2007.10	Rear Axle Left & Right Lower	Estate FWD B5254T2	Type:AT WHEEL CARRIER	Knuckle Bushing	GRM32160
	2002.09-2007.10	Front Axle Left & Right Inner	Estate FWD B5254T2		Bushing,axle beam	GRM30273
	2002.09-2007.10	Rear Axle Left & Right	Estate FWD B5254T2	For OE No.30793286	Bushing,axle beam	GRM35980
	2002.09-2007.10	Rear Axle Left & Right Centre	Estate FWD B5254T2		Bushing,axle beam	GRM19286
	2002.09-2007.10	Rear Axle Left & Right Lower	Estate FWD B5254T2		Bushing,axle beam	GRM19288
	2002.09-2007.10	Rear Axle Left & Right Lower	Estate FWD B5254T2	Type:AT AXLE SUPPORT	Bushing,axle beam	GRM30847
	2002.09-2007.10	Rear Axle Left & Right Upper	Estate FWD B5254T2	Outer diameter:62mm	Bushing,axle beam	GRM19292
	2002.09-2007.10	Rear Axle Left & Right Upper	Estate FWD B5254T2	Outer diameter:53.5mm	Bushing,axle beam	GRM19464
	2002.09-2007.10	Rear Axle Left & Right Upper	Estate FWD B5254T2	Outer diameter:36.1mm	Bushing,axle beam	GRM32163
2.5 (155 kw)	2003.01-2006.12	Front Axle Left & Right Upper	Estate 4WD B5254T2		Spring Mounting	GRM38973
	2003.01-2006.12	Rear Axle Left & Right Lower Outer	Estate 4WD B5254T2		Knuckle Bushing	GRM35786
	2003.01-2006.12	Rear Axle Left & Right	Estate 4WD B5254T2	For OE No.30793286	Bushing,axle beam	GRM35980
	2003.09-2007.08	Front Axle Left & Right Upper	Estate FWD B 5254 T2		Spring Mounting	GRM38973
	2003.09-2007.08	Rear Axle Left & Right	Estate FWD B 5254 T2	For OE No.30793286	Bushing,axle beam	GRM35980
2.5 (170 kw)	2009.05-2012.11	Front Axle	Estate FWD B5254T11		Protection Boot	GRM40272
	2009.05-2012.11	Rear Axle Left & Right Lower	Estate FWD B5254T11		Spring Mounting	GRM38956
	2009.05-2012.11	Rear Axle Left & Right Upper	Estate FWD B5254T11		Spring Mounting	GRM38966
	2009.05-2012.11	Rear Axle Left & Right	Estate FWD B5254T11		Bushing,axle beam	GRM16531
	2009.05-2012.11	Rear Axle Left & Right	Estate FWD B5254T11		Bushing,axle beam	GRM16572
	2009.05-2012.12	Front Axle	Estate FWD B5254T10		Protection Boot	GRM40272
	2009.05-2012.12	Rear Axle Left & Right Lower	Estate FWD B5254T10		Spring Mounting	GRM38956
	2009.05-2012.12	Rear Axle Left & Right Upper	Estate FWD B5254T10		Spring Mounting	GRM38966
	2009.05-2012.12	Rear Axle Left & Right	Estate FWD B5254T10		Bushing,axle beam	GRM16531
	2009.05-2012.12	Rear Axle Left & Right	Estate FWD B5254T10		Bushing,axle beam	GRM16572
2.5 (221 kw)	2002.12-2007.08	Rear	Estate 4WD B5254T4	530509 and 531906 different structure	Engine Mounting Bushing	GRM30509
	2002.12-2007.08	Rear	Estate 4WD B5254T4		Engine Mounting Bushing	GRM31922
	2002.12-2007.08	Front Axle Left & Right Upper	Estate 4WD B5254T4		Spring Mounting	GRM38973
	2002.12-2007.08	Rear Axle Left & Right Lower Outer	Estate 4WD B5254T4		Knuckle Bushing	GRM35786
	2002.12-2007.08	Front Axle Left & Right Inner	Estate 4WD B5254T4		Bushing,axle beam	GRM30273
	2002.12-2007.08	Rear Axle Left & Right	Estate 4WD B5254T4	For OE No.30748889	Bushing,axle beam	GRM19289
	2002.12-2007.08	Rear Axle Left & Right	Estate 4WD B5254T4	For OE No.30793286	Bushing,axle beam	GRM35980
	2002.12-2007.08	Rear Axle Left & Right Centre	Estate 4WD B5254T4		Bushing,axle beam	GRM19286
	2002.12-2007.08	Rear Axle Left & Right Lower	Estate 4WD B5254T4		Bushing,axle beam	GRM19288
	2002.12-2007.08	Rear Axle Left & Right Lower	Estate 4WD B5254T4		Bushing,axle beam	GRM30847
	2002.12-2007.08	Rear Axle Left & Right Upper	Estate 4WD B5254T4	Outer diameter:62mm	Bushing,axle beam	GRM19292
	2002.12-2007.08	Rear Axle Left & Right Upper	Estate 4WD B5254T4	Outer diameter:53.5mm	Bushing,axle beam	GRM19464
	2002.12-2007.08	Rear Axle Left & Right Upper	Estate 4WD B5254T4	Outer diameter:36.1mm	Bushing,axle beam	GRM32163
3.0 (210 kw)	2007.08-2010.12	Front Axle	Estate 4WD B6304T2		Protection Boot	GRM40272
	2007.08-2010.12	Front Axle Left & Right Upper	Estate 4WD B6304T2	Model year to:2008	Spring Mounting	GRM38973
	2007.08-2010.12	Rear Axle Left & Right Lower	Estate 4WD B6304T2		Spring Mounting	GRM38956
	2007.08-2010.12	Rear Axle Left & Right Upper	Estate 4WD B6304T2	Model year from:2008	Spring Mounting	GRM38966
	2007.08-2010.12	Rear Axle Left & Right	Estate 4WD B6304T2		Bushing,axle beam	GRM16531
	2007.08-2010.12	Rear Axle Left & Right	Estate 4WD B6304T2		Bushing,axle beam	GRM16572
3.0 (224 kw)	2011.05-2015.12	Front Axle	Estate 4WD B6304T4		Protection Boot	GRM40272
	2011.05-2015.12	Rear Axle Left & Right Lower	Estate 4WD B6304T4		Spring Mounting	GRM38956
	2011.05-2015.12	Rear Axle Left & Right Upper	Estate 4WD B6304T4		Spring Mounting	GRM38966
3.0 (242 kw)	2013.11-2016.04	Front Axle	Estate 4WD B6304T4		Protection Boot	GRM40272
	2013.11-2016.04	Rear Axle Left & Right Lower	Estate 4WD B6304T4		Spring Mounting	GRM38956
	2013.11-2016.04	Rear Axle Left & Right Upper	Estate 4WD B6304T4	Model year to:2015	Spring Mounting	GRM38966
3.2 (168 kw)	2009.09-2010.12	Rear Axle Left & Right Lower	Estate FWD B6324S2		Spring Mounting	GRM38956
3.2 (171 kw)	2011.09-2013.12	Rear Axle Left & Right Lower	Estate FWD B6324S4		Spring Mounting	GRM38956
3.2 (175 kw)	2007.08-2010.12	Front Axle	Estate FWD B6324S		Protection Boot	GRM40272
	2007.08-2010.12	Front Axle Left & Right Upper	Estate FWD B6324S	Model year to:2008	Spring Mounting	GRM38973
	2007.08-2010.12	Rear Axle Left & Right Lower	Estate FWD B6324S		Spring Mounting	GRM38956
	2007.08-2010.12	Rear Axle Left & Right Upper	Estate FWD B6324S	Model year from:2008	Spring Mounting	GRM38966

	YEAR	FITTING POSITION	BODY STYLE & DRIVE TYPE & ENGINE	REMARKS	PRODUCT	G-AP Ref.
VOLVO						
V70						
3.2 (175 kw)	2007.08-2010.12	Rear Axle Left & Right	Estate FWD B6324S		Bushing,axle beam	GRM16531
	2007.08-2010.12	Rear Axle Left & Right	Estate FWD B6324S		Bushing,axle beam	GRM16572
	2007.08-2012.11	Front Axle	Estate 4WD B6324S		Protection Boot	GRM40272
	2007.08-2012.11	Front Axle Left & Right Upper	Estate 4WD B6324S	Model year to:2008	Spring Mounting	GRM38973
	2007.08-2012.11	Rear Axle Left & Right Lower	Estate 4WD B6324S		Spring Mounting	GRM38956
	2007.08-2012.11	Rear Axle Left & Right Upper	Estate 4WD B6324S	Model year from:2008	Spring Mounting	GRM38966
	2007.08-2012.11	Rear Axle Left & Right	Estate 4WD B6324S		Bushing,axle beam	GRM16531
	2007.08-2012.11	Rear Axle Left & Right	Estate 4WD B6324S		Bushing,axle beam	GRM16572
3.2 (179 kw)	2010.05-2014.12	Front Axle	Estate FWD B6324S5		Protection Boot	GRM40272
	2010.05-2014.12	Rear Axle Left & Right Lower	Estate FWD B6324S5		Spring Mounting	GRM38956
	2010.05-2014.12	Rear Axle Left & Right Upper	Estate FWD B6324S5		Spring Mounting	GRM38966
	2010.05-2015.12	Front Axle	Estate 4WD B6324S5		Protection Boot	GRM40272
	2010.05-2015.12	Rear Axle Left & Right Lower	Estate 4WD B6324S5		Spring Mounting	GRM38956
	2010.05-2015.12	Rear Axle Left & Right Upper	Estate 4WD B6324S5		Spring Mounting	GRM38966
V70 XC						
2.0 (166 kw)	1997.10-1999.03	Rear Axle Left & Right	Estate 4WD B5204T3	For OE No.30793286	Bushing,axle beam	GRM35980
2.4 (142 kw)	1997.11-2002.09	Front Axle Left & Right Upper	Estate 4WD B5244T/B5254T	Model year from:2000	Spring Mounting	GRM38973
	1997.11-2002.09	Rear Axle Left & Right Lower Outer	Estate 4WD B5244T/B5254T		Knuckle Bushing	GRM35786
	1997.11-2002.09	Front Axle Left & Right Inner	Estate 4WD B5244T/B5254T		Bushing,axle beam	GRM30273
	1997.11-2002.09	Rear Axle Left Lower	Estate 4WD B5244T/B5254T		Bushing,axle beam	GRM30255
	1997.11-2002.09	Rear Axle Left & Right	Estate 4WD B5244T/B5254T	For OE No.30793286	Bushing,axle beam	GRM35980
	1997.11-2002.09	Rear Axle Left & Right Lower	Estate 4WD B5244T/B5254T		Bushing,axle beam	GRM30257
	1997.11-2002.09	Rear Axle Left Lower	Estate 4WD B5244T/B5254T		Bushing Kit,axle beam	GRM30255S
2.4 (147 kw)	2000.03-2002.09	Rear	Estate 4WD B5244T3	530509 and 531906 different structure	Engine Mounting Bushing	GRM30509
	2000.03-2002.09	Rear	Estate 4WD B5244T3		Engine Mounting Bushing	GRM31922
	2000.03-2002.09	Front Axle Left & Right Upper	Estate 4WD B5244T3		Spring Mounting	GRM38973
	2000.03-2002.09	Rear Axle Left & Right Lower	Estate 4WD B5244T3	Type:AT WHEEL CARRIER	Knuckle Bushing	GRM32160
	2000.03-2002.09	Rear Axle Left & Right Lower	Estate 4WD B5244T3		Knuckle Bushing	GRM32160
	2000.03-2002.09	Rear Axle Left & Right Lower Outer	Estate 4WD B5244T3		Knuckle Bushing	GRM35786
	2000.03-2002.09	Front Axle Left & Right Inner	Estate 4WD B5244T3		Bushing,axle beam	GRM30273
	2000.03-2002.09	Rear Axle Left & Right	Estate 4WD B5244T3	For OE No.30748889	Bushing,axle beam	GRM19289
	2000.03-2002.09	Rear Axle Left & Right	Estate 4WD B5244T3	Length1:72mm	Bushing,axle beam	GRM19289
	2000.03-2002.09	Rear Axle Left & Right	Estate 4WD B5244T3	For OE No.30793286	Bushing,axle beam	GRM35980
	2000.03-2002.09	Rear Axle Left & Right	Estate 4WD B5244T3	Length1:46.5mm	Bushing,axle beam	GRM35980
	2000.03-2002.09	Rear Axle Left & Right Centre	Estate 4WD B5244T3		Bushing,axle beam	GRM19286
	2000.03-2002.09	Rear Axle Left & Right Lower	Estate 4WD B5244T3		Bushing,axle beam	GRM19288
	2000.03-2002.09	Rear Axle Left & Right Lower	Estate 4WD B5244T3		Bushing,axle beam	GRM30847
	2000.03-2002.09	Rear Axle Left & Right Upper	Estate 4WD B5244T3	Outer diameter:62mm	Bushing,axle beam	GRM19292
	2000.03-2002.09	Rear Axle Left & Right Upper	Estate 4WD B5244T3	Outer diameter:53.5mm	Bushing,axle beam	GRM19464
	2000.03-2002.09	Rear Axle Left & Right Upper	Estate 4WD B5244T3	Outer diameter:36.1mm	Bushing,axle beam	GRM32163
V90						
2.5 (125 kw)	1996.11-1998.10	Rear Axle	Estate RWD B6254FS/B6254GS		Bushing	GRM30252
2.9 (132 kw)	1996.11-1999.04	Rear Axle	Estate RWD B6304FS2		Bushing	GRM30252
2.9 (150 kw)	1997.01-1998.12	Rear Axle	Estate RWD B6304FS/B6304GS		Bushing	GRM30252
XC60						
2.0 (100 kw)	2012.09-2015.12	Front Axle	SUV FWD D5204T7		Protection Boot	GRM40272
	2012.09-2015.12	Rear Axle Left & Right Lower	SUV FWD D5204T7		Spring Mounting	GRM38956
	2012.09-2015.12	Rear Axle Left & Right Upper	SUV FWD D5204T7		Spring Mounting	GRM38966
	2013.09-2015.12	Rear Axle Left & Right Lower	SUV Van FWD D5204T7		Spring Mounting	GRM38956
	2013.09-2015.12	Rear Axle Left & Right Upper	SUV Van FWD D5204T7		Spring Mounting	GRM38966
2.0 (110 kw)	2015.03-2017.04	Front Axle	SUV FWD D4204T4		Protection Boot	GRM40272
2.0 (120 kw)	2010.04-2017.02	Front Axle	SUV FWD D5204T2/D5204T3		Protection Boot	GRM40272
	2010.04-2017.02	Rear Axle Left & Right Lower	SUV FWD D5204T2/D5204T3		Spring Mounting	GRM38956
	2010.04-2017.02	Rear Axle Left & Right Upper	SUV FWD D5204T2/D5204T3	Model year to:2010	Spring Mounting	GRM38966
	2013.09-2017.02	Rear Axle Left & Right Lower	SUV Van FWD D5204T3		Spring Mounting	GRM38956
	2013.09-2017.02	Rear Axle Left & Right Upper	SUV Van FWD D5204T3	Model year to:2015	Spring Mounting	GRM38966
2.0 (133 kw)	2013.10-2017.02	Front Axle	SUV FWD D4204T5		Protection Boot	GRM40272
	2013.10-2017.02	Rear Axle Left & Right Lower	SUV FWD D4204T5		Spring Mounting	GRM38956
	2013.10-2017.02	Rear Axle Left & Right Upper	SUV FWD D4204T5		Spring Mounting	GRM38966
2.0 (140 kw)	2015.03-2017.02	Front Axle	SUV FWD D4204T14		Protection Boot	GRM40272
2.0 (149 kw)	2010.01-2017.02	Front Axle	SUV FWD B4204T6		Protection Boot	GRM40272
	2010.01-2017.02	Rear Axle Left & Right Lower	SUV FWD B4204T6		Spring Mounting	GRM38956
	2010.01-2017.02	Rear Axle Left & Right Upper	SUV FWD B4204T6	Model year to:2010	Spring Mounting	GRM38966

	YEAR	FITTING POSITION	BODY STYLE & DRIVE TYPE & ENGINE	REMARKS	PRODUCT	G-AP Ref.
VOLVO **XC60**						
2.0 (162 kw)	2014.09-2017.02	Rear Axle Left & Right Lower	SUV FWD B 4204 T15		Spring Mounting	GRM38956
2.0 (177 kw)	2010.09-2017.02	Front Axle	SUV FWD B4204T7		Protection Boot	GRM40272
	2010.09-2017.02	Rear Axle Left & Right Lower	SUV FWD B4204T7		Spring Mounting	GRM38956
	2010.09-2017.02	Rear Axle Left & Right Upper	SUV FWD B4204T7	Model year to:2015	Spring Mounting	GRM38966
2.0 (180 kw)	2011.09-2017.02	Front Axle	SUV FWD B4204T11/B4204T41		Protection Boot	GRM40272
	2011.09-2017.02	Rear Axle Left & Right Lower	SUV FWD B4204T11/B4204T41		Spring Mounting	GRM38956
	2011.09-2017.02	Rear Axle Left & Right Upper	SUV FWD B4204T11/B4204T41	Model year to:2015	Spring Mounting	GRM38966
2.0 (225 kw)	2013.10-2017.02	Front Axle	SUV FWD B4204T9		Protection Boot	GRM40272
	2013.10-2017.02	Rear Axle Left & Right Lower	SUV FWD B4204T9		Spring Mounting	GRM38956
	2013.10-2017.02	Rear Axle Left & Right Upper	SUV FWD B4204T9	Model year to:2015	Spring Mounting	GRM38966
	2015.10-2017.02	Front Axle	SUV 4WD B4204T9		Protection Boot	GRM40272
	2015.10-2017.02	Rear Axle Left & Right Lower	SUV 4WD B4204T9		Spring Mounting	GRM38956
	2015.10-2017.02	Rear Axle Left & Right Upper	SUV 4WD B4204T9	Model year to:2015	Spring Mounting	GRM38966
2.4 (120 kw)	2009.05-2017.02	Front Axle	SUV 4WD D5244T16/D5244T17		Protection Boot	GRM40272
	2009.05-2017.02	Rear Axle Left & Right Lower	SUV 4WD D5244T16/D5244T17		Spring Mounting	GRM38956
	2009.05-2017.02	Rear Axle Left & Right Upper	SUV 4WD D5244T16/D5244T17	Model year from:2009,Model year to:2015	Spring Mounting	GRM38966
	2013.09-2017.02	Rear Axle Left & Right Lower	SUV Van 4WD D5244T17		Spring Mounting	GRM38956
	2013.09-2017.02	Rear Axle Left & Right Upper	SUV Van 4WD D5244T17	Model year to:2015	Spring Mounting	GRM38966
2.4 (129 kw)	2009.05-2017.02	Front Axle	SUV FWD D5244T14		Protection Boot	GRM40272
	2009.05-2017.02	Rear Axle Left & Right Lower	SUV FWD D5244T14		Spring Mounting	GRM38956
	2009.05-2017.02	Rear Axle Left & Right Upper	SUV FWD D5244T14		Spring Mounting	GRM38966
2.4 (133 kw)	2013.10-2017.02	Front Axle	SUV 4WD D5244T12		Protection Boot	GRM40272
	2013.10-2017.02	Rear Axle Left & Right Lower	SUV 4WD D5244T12		Spring Mounting	GRM38956
	2013.10-2017.02	Rear Axle Left & Right Upper	SUV 4WD D5244T12		Spring Mounting	GRM38966
2.4 (136 kw)	2008.06-2009.12	Front Axle	SUV 4WD D5244T4		Protection Boot	GRM40272
	2008.06-2009.12	Rear Axle Left & Right Lower	SUV 4WD D5244T4		Spring Mounting	GRM38956
	2008.06-2009.12	Rear Axle Left & Right Upper	SUV 4WD D5244T4	Model year from:2009	Spring Mounting	GRM38966
2.4 (140 kw)	2015.03-2017.02	Front Axle	SUV 4WD D5244T21		Protection Boot	GRM40272
2.4 (151 kw)	2009.05-2017.02	Front Axle	SUV 4WD D5244T10		Protection Boot	GRM40272
	2009.05-2017.02	Rear Axle Left & Right Lower	SUV 4WD D5244T10		Spring Mounting	GRM38956
	2009.05-2017.02	Rear Axle Left & Right Upper	SUV 4WD D5244T10	Model year to:2010	Spring Mounting	GRM38966
2.4 (158 kw)	2011.06-2017.02	Front Axle	SUV 4WD D5244T11/D5244T15		Protection Boot	GRM40272
	2011.06-2017.02	Rear Axle Left & Right Lower	SUV 4WD D5244T11/D5244T15		Spring Mounting	GRM38956
	2011.06-2017.02	Rear Axle Left & Right Lower	SUV FWD D5244T11		Spring Mounting	GRM38956
	2011.06-2017.02	Rear Axle Left & Right Upper	SUV 4WD D5244T11/D5244T15		Spring Mounting	GRM38966
	2011.06-2017.02	Rear Axle Left & Right Upper	SUV FWD D5244T11	Model year to:2015	Spring Mounting	GRM38966
	2013.09-2017.02	Rear Axle Left & Right Lower	SUV Van 4WD D5244T11/D5244T15		Spring Mounting	GRM38956
	2013.09-2017.02	Rear Axle Left & Right Upper	SUV Van 4WD D5244T11/D5244T15	Model year to:2015	Spring Mounting	GRM38966
2.4 (162 kw)	2015.03-2017.02	Front Axle	SUV 4WD D5244T20/D5244T22		Protection Boot	GRM40272
2.4 (169 kw)	2014.04-2017.02	Rear Axle Left & Right Lower	SUV 4WD D5244T11/D5244T15		Spring Mounting	GRM38956
	2014.04-2017.02	Rear Axle Left & Right Upper	SUV 4WD D5244T11/D5244T15		Spring Mounting	GRM38966
2.5 (183 kw)	2014.04-2017.02	Front Axle	SUV 4WD B5254T12		Protection Boot	GRM40272
	2014.04-2017.02	Rear Axle Left & Right Lower	SUV 4WD B5254T12		Spring Mounting	GRM38956
	2014.04-2017.02	Rear Axle Left & Right Upper	SUV 4WD B5254T12	Model year to:2015	Spring Mounting	GRM38966
2.5 (187 kw)	2014.04-2017.02	Front Axle	SUV 4WD B5254T12		Protection Boot	GRM40272
	2014.04-2017.02	Rear Axle Left & Right Lower	SUV 4WD B5254T12		Spring Mounting	GRM38956
	2014.04-2017.02	Rear Axle Left & Right Upper	SUV 4WD B5254T12	Model year to:2015	Spring Mounting	GRM38966
3.0 (210 kw)	2008.07-2010.03	Front Axle	SUV 4WD B6304T2		Protection Boot	GRM40272
	2008.07-2010.03	Rear Axle Left & Right Lower	SUV 4WD B6304T2		Spring Mounting	GRM38956
	2008.07-2010.03	Rear Axle Left & Right Upper	SUV 4WD B6304T2	Model year from:2009	Spring Mounting	GRM38966
3.0 (224 kw)	2009.03-2017.02	Front Axle	SUV 4WD B6304T4		Protection Boot	GRM40272
	2009.03-2017.02	Rear Axle Left & Right Lower	SUV 4WD B6304T4		Spring Mounting	GRM38956
	2009.03-2017.02	Rear Axle Left & Right Upper	SUV 4WD B6304T4	Model year to:2015	Spring Mounting	GRM38966
	2014.07-2017.02	Rear Axle Left & Right Lower	SUV FWD B 6304 T4		Spring Mounting	GRM38956
	2014.07-2017.02	Rear Axle Left & Right Upper	SUV FWD B 6304 T4	Model year to:2015	Spring Mounting	GRM38966
3.0 (242 kw)	2014.04-2015.12	Front Axle	SUV 4WD B6304T4		Protection Boot	GRM40272
	2014.04-2015.12	Rear Axle Left & Right Lower	SUV 4WD B6304T4		Spring Mounting	GRM38956
	2014.04-2015.12	Rear Axle Left & Right Upper	SUV 4WD B6304T4		Spring Mounting	GRM38966
3.2 (168 kw)	2009.09-2010.12	Rear Axle Left & Right Lower	SUV FWD B6324S		Spring Mounting	GRM38956
	2009.09-2010.12	Rear Axle Left & Right Lower	SUV 4WD B6324S4		Spring Mounting	GRM38956
3.2 (171 kw)	2010.09-2015.12	Rear Axle Left & Right Lower	SUV 4WD B6324S4		Spring Mounting	GRM38956
	2011.09-2014.12	Rear Axle Left & Right Lower	SUV FWD B 6324 S4		Spring Mounting	GRM38956
	2011.09-2014.12	Rear Axle Left & Right Upper	SUV FWD B 6324 S4		Spring Mounting	GRM38966

	YEAR	FITTING POSITION	BODY STYLE & DRIVE TYPE & ENGINE	REMARKS	PRODUCT	G-AP Ref.
VOLVO **XC60**						
3.2 (175 kw)	2009.05-2010.12	Front Axle	SUV 4WD B6324S		Protection Boot	GRM40272
	2009.05-2010.12	Rear Axle Left & Right Lower	SUV 4WD B6324S		Spring Mounting	GRM38956
	2009.05-2010.12	Rear Axle Left & Right Upper	SUV 4WD B6324S		Spring Mounting	GRM38966
	2009.09-2010.12	Rear Axle Left & Right Lower	SUV FWD B 6324 S		Spring Mounting	GRM38956
	2009.09-2010.12	Rear Axle Left & Right Upper	SUV FWD B 6324 S		Spring Mounting	GRM38966
3.2 (179 kw)	2010.01-2017.02	Rear Axle Left & Right Lower	SUV FWD B6324S4		Spring Mounting	GRM38956
	2010.01-2017.02	Rear Axle Left & Right Upper	SUV FWD B6324S4		Spring Mounting	GRM38966
	2010.04-2017.02	Front Axle	SUV 4WD B6324S5		Protection Boot	GRM40272
	2010.04-2017.02	Rear Axle Left & Right Lower	SUV 4WD B6324S5		Spring Mounting	GRM38956
	2010.04-2017.02	Rear Axle Left & Right Upper	SUV 4WD B6324S5	Model year to:2010	Spring Mounting	GRM38966
XC70						
2.0 (120 kw)	2010.05-2015.12	Front Axle	Estate FWD D5204T2/D5204T3		Protection Boot	GRM40272
	2010.05-2015.12	Rear Axle Left & Right Lower	Estate FWD D5204T2/D5204T3		Spring Mounting	GRM38956
	2010.05-2015.12	Rear Axle Left & Right Upper	Estate FWD D5204T2/D5204T3		Spring Mounting	GRM38966
	2010.05-2015.12	Rear Axle Left & Right	Estate FWD D5204T2/D5204T3		Bushing,axle beam	GRM16531
	2010.05-2015.12	Rear Axle Left & Right	Estate FWD D5204T2/D5204T3		Bushing,axle beam	GRM16572
	2013.09-2016.12	Rear Axle Left & Right Lower	Combi Van FWD D5204T3		Spring Mounting	GRM38956
	2013.09-2016.12	Rear Axle Left & Right Upper	Combi Van FWD D5204T3	Model year to:2015	Spring Mounting	GRM38966
2.0 (133 kw)	2013.10-2016.04	Front Axle	Estate FWD D4204T5		Protection Boot	GRM40272
	2013.10-2016.04	Rear Axle Left & Right Lower	Estate FWD D4204T5		Spring Mounting	GRM38956
	2013.10-2016.04	Rear Axle Left & Right Upper	Estate FWD D4204T5	Model year to:2015	Spring Mounting	GRM38966
2.0 (180 kw)	2013.10-2016.12	Front Axle	Estate FWD B4204T11		Protection Boot	GRM40272
	2013.10-2016.12	Rear Axle Left & Right Lower	Estate FWD B4204T11		Spring Mounting	GRM38956
	2013.10-2016.12	Rear Axle Left & Right Upper	Estate FWD B4204T11	Model year to:2015	Spring Mounting	GRM38966
2.4 (120 kw)	2002.09-2007.08	Front Axle Left & Right Upper	Estate 4WD D5244T		Spring Mounting	GRM38973
	2002.09-2007.08	Rear Axle Left & Right Lower	Estate 4WD D5244T	Type:AT WHEEL CARRIER	Knuckle Bushing	GRM32160
	2002.09-2007.08	Rear Axle Left & Right Lower Outer	Estate 4WD D5244T		Knuckle Bushing	GRM35786
	2002.09-2007.08	Front Axle Left & Right Inner	Estate 4WD D5244T		Bushing,axle beam	GRM30273
	2002.09-2007.08	Rear Axle Left & Right	Estate 4WD D5244T	For OE No.30748889	Bushing,axle beam	GRM19289
	2002.09-2007.08	Rear Axle Left & Right	Estate 4WD D5244T	For OE No.30793286	Bushing,axle beam	GRM35980
	2002.09-2007.08	Rear Axle Left & Right Centre	Estate 4WD D5244T		Bushing,axle beam	GRM19286
	2002.09-2007.08	Rear Axle Left & Right Lower	Estate 4WD D5244T		Bushing,axle beam	GRM19288
	2002.09-2007.08	Rear Axle Left & Right Lower	Estate 4WD D5244T		Bushing,axle beam	GRM30847
	2002.09-2007.08	Rear Axle Left & Right Upper	Estate 4WD D5244T	Outer diameter:53.5mm	Bushing,axle beam	GRM19464
	2002.09-2007.08	Rear Axle Left & Right Upper	Estate 4WD D5244T	Outer diameter:36.1mm	Bushing,axle beam	GRM32163
	2007.08-2016.04	Front Axle	Estate 4WD D5244T16/D5244T17		Protection Boot	GRM40272
	2007.08-2016.04	Rear Axle Left & Right Lower	Estate 4WD D5244T16/D5244T17		Spring Mounting	GRM38956
	2007.08-2016.04	Rear Axle Left & Right Upper	Estate 4WD D5244T16/D5244T17	Model year from:2008,Model year to:2015	Spring Mounting	GRM38966
	2007.08-2016.04	Rear Axle Left & Right	Estate 4WD D5244T16/D5244T17		Bushing,axle beam	GRM16531
	2007.08-2016.04	Rear Axle Left & Right	Estate 4WD D5244T16/D5244T17		Bushing,axle beam	GRM16572
	2013.09-2016.04	Rear Axle Left & Right Lower	Combi Van 4WD D5244T17		Spring Mounting	GRM38956
	2013.09-2016.04	Rear Axle Left & Right Upper	Combi Van 4WD D5244T17	Model year to:2015	Spring Mounting	GRM38966
2.4 (129 kw)	2009.05-2010.12	Front Axle	Estate FWD D5244T14		Protection Boot	GRM40272
	2009.05-2010.12	Rear Axle Left & Right Lower	Estate FWD D5244T14		Spring Mounting	GRM38956
	2009.05-2010.12	Rear Axle Left & Right Upper	Estate FWD D5244T14		Spring Mounting	GRM38966
	2009.05-2010.12	Rear Axle Left & Right	Estate FWD D5244T14		Bushing,axle beam	GRM16531
	2009.05-2010.12	Rear Axle Left & Right	Estate FWD D5244T14		Bushing,axle beam	GRM16572
2.4 (133 kw)	2013.10-2016.12	Front Axle	Estate 4WD D5244T12		Protection Boot	GRM40272
	2013.10-2016.12	Rear Axle Left & Right Lower	Estate 4WD D5244T12		Spring Mounting	GRM38956
	2013.10-2016.12	Rear Axle Left & Right Upper	Estate 4WD D5244T12	Model year to:2015	Spring Mounting	GRM38966
2.4 (136 kw)	2005.05-2008.04	Rear	Estate 4WD D5244T4		Engine Mounting Bushing	GRM30509
	2005.05-2008.04	Rear	Estate 4WD D5244T4		Engine Mounting Bushing	GRM31922
	2005.05-2008.04	Front Axle Left & Right Upper	Estate 4WD D5244T4		Spring Mounting	GRM38973
	2005.05-2008.04	Rear Axle Left & Right Lower Outer	Estate 4WD D5244T4		Knuckle Bushing	GRM35786
	2005.05-2008.04	Front Axle Left & Right Inner	Estate 4WD D5244T4		Bushing,axle beam	GRM30273
	2005.05-2008.04	Rear Axle Left & Right	Estate 4WD D5244T4	For OE No.30748889	Bushing,axle beam	GRM19289
	2005.05-2008.04	Rear Axle Left & Right	Estate 4WD D5244T4	For OE No.30793286	Bushing,axle beam	GRM35980
	2007.06-2009.04	Front Axle	Estate 4WD D5244T4		Protection Boot	GRM40272
	2007.06-2009.04	Rear Axle Left & Right Lower	Estate 4WD D5244T4		Spring Mounting	GRM38956
	2007.06-2009.04	Rear Axle Left & Right Upper	Estate 4WD D5244T4	Model year from:2008	Spring Mounting	GRM38966
	2007.06-2009.04	Rear Axle Left & Right	Estate 4WD D5244T4		Bushing,axle beam	GRM16531
	2007.06-2009.04	Rear Axle Left & Right	Estate 4WD D5244T4		Bushing,axle beam	GRM16572
2.4 (151 kw)	2009.05-2012.12	Front Axle	Estate 4WD D5244T10		Protection Boot	GRM40272
	2009.05-2012.12	Rear Axle Left & Right Lower	Estate 4WD D5244T10		Spring Mounting	GRM38956

	YEAR	FITTING POSITION	BODY STYLE & DRIVE TYPE & ENGINE	REMARKS	PRODUCT	G-AP Ref.
VOLVO **XC70**						
2.4 (151 kw)	2009.05-2012.12	Rear Axle Left & Right Upper	Estate 4WD D5244T10		Spring Mounting	GRM38966
	2009.05-2012.12	Rear Axle Left & Right	Estate 4WD D5244T10		Bushing,axle beam	GRM16531
	2009.05-2012.12	Rear Axle Left & Right	Estate 4WD D5244T10		Bushing,axle beam	GRM16572
2.4 (158 kw)	2011.06-2015.12	Front Axle	Estate 4WD D5244T11/D5244T15		Protection Boot	GRM40272
	2011.06-2015.12	Rear Axle Left & Right Lower	Estate 4WD D5244T11/D5244T15		Spring Mounting	GRM38956
	2011.06-2015.12	Rear Axle Left & Right Upper	Estate 4WD D5244T11/D5244T15		Spring Mounting	GRM38966
	2011.06-2015.12	Rear Axle Left & Right	Estate 4WD D5244T11/D5244T15		Bushing,axle beam	GRM16531
	2011.06-2015.12	Rear Axle Left & Right	Estate 4WD D5244T11/D5244T15		Bushing,axle beam	GRM16572
	2013.09-2016.12	Rear Axle Left & Right Lower	Combi Van 4WD D5244T15		Spring Mounting	GRM38956
	2013.09-2016.12	Rear Axle Left & Right Upper	Combi Van 4WD D5244T15	Model year to:2015	Spring Mounting	GRM38966
2.4 (162 kw)	2015.03-2016.04	Front Axle	Estate 4WD D5244T20		Protection Boot	GRM40272
2.4 (169 kw)	2013.11-2016.04	Front Axle	Estate 4WD D5244T11/D5244T15		Protection Boot	GRM40272
	2013.11-2016.04	Rear Axle Left & Right Lower	Estate 4WD D5244T11/D5244T15		Spring Mounting	GRM38956
	2013.11-2016.04	Rear Axle Left & Right Upper	Estate 4WD D5244T11/D5244T15	Model year to:2015	Spring Mounting	GRM38966
2.5 (154 kw)	2002.06-2007.10	Front Axle Left & Right Upper	Estate 4WD B5254T2		Spring Mounting	GRM38973
	2002.06-2007.10	Rear Axle Left & Right Lower Outer	Estate 4WD B5254T2		Knuckle Bushing	GRM35786
	2002.06-2007.10	Front Axle Left & Right Inner	Estate 4WD B5254T2		Bushing,axle beam	GRM30273
	2002.06-2007.10	Rear Axle Left & Right	Estate 4WD B5254T2	For OE No.30748889	Bushing,axle beam	GRM19289
	2002.06-2007.10	Rear Axle Left & Right	Estate 4WD B5254T2	For OE No.30793286	Bushing,axle beam	GRM35980
	2002.06-2007.10	Rear Axle Left & Right Centre	Estate 4WD B5254T2		Bushing,axle beam	GRM19286
	2002.06-2007.10	Rear Axle Left & Right Lower	Estate 4WD B5254T2		Bushing,axle beam	GRM19288
	2002.06-2007.10	Rear Axle Left & Right Lower	Estate 4WD B5254T2		Bushing,axle beam	GRM30847
	2002.06-2007.10	Rear Axle Left & Right Upper	Estate 4WD B5254T2		Bushing,axle beam	GRM19464
2.5 (187 kw)	2015.03-2016.12	Front Axle	Estate 4WD B5254T12		Protection Boot	GRM40272
2.7 (162 kw)	2002.08-2007.07	Front Axle Left & Right Upper	Estate 4WD B 5254 T2		Spring Mounting	GRM38973
	2002.08-2007.07	Rear Axle Left & Right	Estate 4WD B 5254 T2	For OE No.30793286	Bushing,axle beam	GRM35980
3.0 (210 kw)	2008.01-2012.11	Front Axle	Estate 4WD B6304T2		Protection Boot	GRM40272
	2008.01-2012.11	Rear Axle Left & Right Lower	Estate 4WD B6304T2		Spring Mounting	GRM38956
	2008.01-2012.11	Rear Axle Left & Right Upper	Estate 4WD B6304T2	Model year to:2015	Spring Mounting	GRM38966
	2008.01-2012.11	Rear Axle Left & Right	Estate 4WD B6304T2		Bushing,axle beam	GRM16531
	2008.01-2012.11	Rear Axle Left & Right	Estate 4WD B6304T2		Bushing,axle beam	GRM16572
3.0 (224 kw)	2010.01-2015.04	Front Axle	Estate 4WD B6304T4		Protection Boot	GRM40272
	2010.01-2015.04	Rear Axle Left & Right Lower	Estate 4WD B6304T4		Spring Mounting	GRM38956
	2010.01-2015.04	Rear Axle Left & Right Upper	Estate 4WD B6304T4		Spring Mounting	GRM38966
	2010.01-2015.04	Rear Axle Left & Right	Estate 4WD B6304T4		Bushing,axle beam	GRM16531
	2010.01-2015.04	Rear Axle Left & Right	Estate 4WD B6304T4		Bushing,axle beam	GRM16572
3.0 (242 kw)	2013.11-2016.12	Front Axle	Estate 4WD B6304T4		Protection Boot	GRM40272
	2013.11-2016.12	Rear Axle Left & Right Lower	Estate 4WD B6304T4		Spring Mounting	GRM38956
	2013.11-2016.12	Rear Axle Left & Right Upper	Estate 4WD B6304T4	Model year to:2015	Spring Mounting	GRM38966
3.2 (168 kw)	2009.09-2010.12	Rear Axle Left & Right Lower	Estate 4WD B6324S2		Spring Mounting	GRM38956
	2009.09-2010.12	Rear Axle Left & Right Upper	Estate 4WD B6324S2		Spring Mounting	GRM38966
3.2 (171 kw)	2010.09-2012.12	Rear Axle Left & Right Lower	Estate FWD B6324S4		Spring Mounting	GRM38956
	2010.09-2012.12	Rear Axle Left & Right Upper	Estate FWD B6324S4		Spring Mounting	GRM38966
	2010.09-2015.12	Rear Axle Left & Right Lower	Estate 4WD B6324S4		Spring Mounting	GRM38956
	2010.09-2015.12	Rear Axle Left & Right Upper	Estate 4WD B6324S4		Spring Mounting	GRM38966
3.2 (175 kw)	2007.08-2010.12	Front Axle	Estate 4WD B6324S		Protection Boot	GRM40272
	2007.08-2010.12	Rear Axle Left & Right Lower	Estate 4WD B6324S		Spring Mounting	GRM38956
	2007.08-2010.12	Rear Axle Left & Right Upper	Estate 4WD B6324S	Model year from:2008	Spring Mounting	GRM38966
	2007.08-2010.12	Rear Axle Left & Right	Estate 4WD B6324S		Bushing,axle beam	GRM16531
	2007.08-2010.12	Rear Axle Left & Right	Estate 4WD B6324S		Bushing,axle beam	GRM16572
3.2 (179 kw)	2010.09-2014.12	Rear Axle Left & Right Lower	Estate FWD B 6324 S5		Spring Mounting	GRM38956
	2010.09-2014.12	Rear Axle Left & Right Upper	Estate FWD B 6324 S5		Spring Mounting	GRM38966
	2010.10-2014.12	Front Axle	Estate 4WD B6324S5		Protection Boot	GRM40272
	2010.10-2014.12	Rear Axle Left & Right Lower	Estate 4WD B6324S5		Spring Mounting	GRM38956
	2010.10-2014.12	Rear Axle Left & Right Upper	Estate 4WD B6324S5		Spring Mounting	GRM38966
	2010.10-2014.12	Rear Axle Left & Right	Estate 4WD B6324S5		Bushing,axle beam	GRM16531
	2010.10-2014.12	Rear Axle Left & Right	Estate 4WD B6324S5		Bushing,axle beam	GRM16572
XC90						
2.0 (165 kw)	2014.09-2016.12	Front Axle Left & Right Upper	SUV 4WD D4204T11	Model year to:2015	Spring Mounting	GRM38973
	2014.09-2016.12	Rear Axle Left & Right Inner	SUV 4WD D4204T11		Bushing,axle beam	GRM36016
2.0 (235 kw)	2014.09-2018.12	Front Axle Left & Right Upper	SUV 4WD B4204T27	Model year to:2015	Spring Mounting	GRM38973
	2014.09-2018.12	Rear Axle Left & Right Inner	SUV 4WD B4204T27		Bushing,axle beam	GRM36016
2.4 (120 kw)	2002.06-2014.12	Front Axle Left & Right Upper	SUV 4WD D5244T/D5244T5	Model year from:2003	Spring Mounting	GRM38973
	2002.06-2014.12	Front Axle Left & Right Upper	SUV 4WD D5244T/D5244T5		Spring Mounting	GRM38973

	YEAR	FITTING POSITION	BODY STYLE & DRIVE TYPE & ENGINE	REMARKS	PRODUCT	G-AP Ref.
VOLVO **XC90**						
2.4 (120 kw)	2002.06-2014.12	Rear Axle Left & Right Lower	SUV 4WD D5244T/D5244T5		Knuckle Bushing	GRM32160
	2002.06-2014.12	Rear Axle Left & Right Lower Outer	SUV 4WD D5244T/D5244T5		Knuckle Bushing	GRM35786
	2002.06-2014.12	Front Axle Left & Right	SUV 4WD D5244T/D5244T5		Bushing,axle beam	GRM35979
	2002.06-2014.12	Front Axle Left & Right Inner	SUV 4WD D5244T/D5244T5		Bushing,axle beam	GRM30273
	2002.06-2014.12	Rear Axle Left & Right	SUV 4WD D5244T/D5244T5	Model year from:2003	Bushing,axle beam	GRM19289
	2002.06-2014.12	Rear Axle Left & Right	SUV 4WD D5244T/D5244T5	For OE No.30748889	Bushing,axle beam	GRM19289
	2002.06-2014.12	Rear Axle Left & Right	SUV 4WD D5244T/D5244T5	Differential Gear	Bushing,axle beam	GRM35876
	2002.06-2014.12	Rear Axle Left & Right	SUV 4WD D5244T/D5244T5	For OE No.9480857	Bushing,axle beam	GRM35876
	2002.06-2014.12	Rear Axle Left & Right	SUV 4WD D5244T/D5244T5	For OE No.30793286	Bushing,axle beam	GRM35980
	2002.06-2014.12	Rear Axle Left & Right	SUV 4WD D5244T/D5244T5		Bushing,axle beam	GRM35980
	2002.06-2014.12	Rear Axle Left & Right Centre	SUV 4WD D5244T/D5244T5	To Chassis:392245,Type:AT AXLE SUPPORT	Bushing,axle beam	GRM19286
	2002.06-2014.12	Rear Axle Left & Right Centre	SUV 4WD D5244T/D5244T5		Bushing,axle beam	GRM19286
	2002.06-2014.12	Rear Axle Left & Right Lower	SUV 4WD D5244T/D5244T5		Bushing,axle beam	GRM19288
	2002.06-2014.12	Rear Axle Left & Right Upper	SUV 4WD D5244T/D5244T5		Bushing,axle beam	GRM19464
	2002.06-2014.12	Rear Axle Left & Right Upper	SUV 4WD D5244T/D5244T5		Bushing,axle beam	GRM32163
	2002.06-2014.12	Rear Axle Left & Right Inner	SUV 4WD D5244T/D5244T5		Bushing,axle beam	GRM36016
	2010.10-2014.12	Front Axle Left & Right Upper	SUV FWD D5244T5	Model year to:2013	Spring Mounting	GRM38973
	2010.10-2014.12	Rear Axle Left & Right Lower	SUV FWD D5244T5		Knuckle Bushing	GRM32160
	2010.10-2014.12	Rear Axle Left & Right Lower Outer	SUV FWD D5244T5		Knuckle Bushing	GRM35786
	2010.10-2014.12	Front Axle Left & Right Inner	SUV FWD D5244T5		Bushing,axle beam	GRM30273
	2010.10-2014.12	Rear Axle Left & Right	SUV FWD D5244T5	Length1:72mm	Bushing,axle beam	GRM19289
	2010.10-2014.12	Rear Axle Left & Right	SUV FWD D5244T5	Length1:49mm	Bushing,axle beam	GRM35876
	2010.10-2014.12	Rear Axle Left & Right	SUV FWD D5244T5	Length1:46.5mm	Bushing,axle beam	GRM35980
	2010.10-2014.12	Rear Axle Left & Right Centre	SUV FWD D5244T5		Bushing,axle beam	GRM19286
	2010.10-2014.12	Rear Axle Left & Right Lower	SUV FWD D5244T5		Bushing,axle beam	GRM19288
	2010.10-2014.12	Rear Axle Left & Right Upper	SUV FWD D5244T5		Bushing,axle beam	GRM19464
	2010.10-2014.12	Rear Axle Left & Right Upper	SUV FWD D5244T5		Bushing,axle beam	GRM32163
	2010.10-2014.12	Rear Axle Left & Right Inner	SUV FWD D5244T5		Bushing,axle beam	GRM36016
	2013.09-2014.12	Front Axle Left & Right Upper	SUV Van FWD D5244T5	Model year to:2013	Spring Mounting	GRM38973
	2013.09-2014.12	Rear Axle Left & Right Lower	SUV Van FWD D5244T5		Knuckle Bushing	GRM32160
	2013.09-2014.12	Rear Axle Left & Right Lower Outer	SUV Van FWD D5244T5		Knuckle Bushing	GRM35786
	2013.09-2014.12	Rear Axle Left & Right	SUV Van FWD D5244T5	Length1:72mm	Bushing,axle beam	GRM19289
	2013.09-2014.12	Rear Axle Left & Right	SUV Van FWD D5244T5	Length1:49mm	Bushing,axle beam	GRM35876
	2013.09-2014.12	Rear Axle Left & Right	SUV Van FWD D5244T5	Length1:46.5mm	Bushing,axle beam	GRM35980
	2013.09-2014.12	Rear Axle Left & Right Lower	SUV Van FWD D5244T5		Bushing,axle beam	GRM19288
	2013.09-2014.12	Rear Axle Left & Right Upper	SUV Van FWD D5244T5	Outer diameter:53.5mm	Bushing,axle beam	GRM19464
	2013.09-2014.12	Rear Axle Left & Right Upper	SUV Van FWD D5244T5	Outer diameter:36.1mm	Bushing,axle beam	GRM32163
	2013.09-2014.12	Rear Axle Left & Right Centre	SUV Van FWD D5244T5		Bushing,axle beam	GRM19286
	2013.09-2014.12	Rear Axle Left & Right Inner	SUV Van FWD D5244T5		Bushing,axle beam	GRM36016
2.4 (136 kw)	2005.05-2012.12	Front Axle Left & Right Upper	SUV 4WD D5244T4		Spring Mounting	GRM38973
	2005.05-2012.12	Rear Axle Left & Right Lower	SUV 4WD D5244T4		Knuckle Bushing	GRM32160
	2005.05-2012.12	Rear Axle Left & Right Lower Outer	SUV 4WD D5244T4		Knuckle Bushing	GRM35786
	2005.05-2012.12	Front Axle Left & Right Inner	SUV 4WD D5244T4		Bushing,axle beam	GRM30273
	2005.05-2012.12	Rear Axle Left & Right	SUV 4WD D5244T4	Model year to:2007	Bushing,axle beam	GRM19289
	2005.05-2012.12	Rear Axle Left & Right	SUV 4WD D5244T4	Differential Gear	Bushing,axle beam	GRM35876
	2005.05-2012.12	Rear Axle Left & Right	SUV 4WD D5244T4	For OE No.30793286	Bushing,axle beam	GRM35980
	2005.05-2012.12	Rear Axle Left & Right Centre	SUV 4WD D5244T4		Bushing,axle beam	GRM19286
	2005.05-2012.12	Rear Axle Left & Right Lower	SUV 4WD D5244T4		Bushing,axle beam	GRM19288
	2005.05-2012.12	Rear Axle Left & Right Upper	SUV 4WD D5244T4		Bushing,axle beam	GRM19464
	2005.05-2012.12	Rear Axle Left & Right Upper	SUV 4WD D5244T4		Bushing,axle beam	GRM32163
	2005.05-2012.12	Rear Axle Left & Right Inner	SUV 4WD D5244T4		Bushing,axle beam	GRM36016
2.4 (147 kw)	2010.11-2014.12	Front Axle Left & Right Upper	SUV 4WD D5244T18	Model year to:2013	Spring Mounting	GRM38973
	2010.11-2014.12	Rear Axle Left & Right Lower	SUV 4WD D5244T18		Knuckle Bushing	GRM32160
	2010.11-2014.12	Rear Axle Left & Right Lower Outer	SUV 4WD D5244T18		Knuckle Bushing	GRM35786
	2010.11-2014.12	Front Axle Left & Right Inner	SUV 4WD D5244T18		Bushing,axle beam	GRM30273
	2010.11-2014.12	Rear Axle Left & Right	SUV 4WD D5244T18	Length1:72mm	Bushing,axle beam	GRM19289
	2010.11-2014.12	Rear Axle Left & Right	SUV 4WD D5244T18	Length1:49mm	Bushing,axle beam	GRM35876
	2010.11-2014.12	Rear Axle Left & Right	SUV 4WD D5244T18	Length1:46.5mm	Bushing,axle beam	GRM35980
	2010.11-2014.12	Rear Axle Left & Right Centre	SUV 4WD D5244T18		Bushing,axle beam	GRM19286
	2010.11-2014.12	Rear Axle Left & Right Lower	SUV 4WD D5244T18		Bushing,axle beam	GRM19288
	2010.11-2014.12	Rear Axle Left & Right Upper	SUV 4WD D5244T18		Bushing,axle beam	GRM19464
	2010.11-2014.12	Rear Axle Left & Right Upper	SUV 4WD D5244T18		Bushing,axle beam	GRM32163
	2010.11-2014.12	Rear Axle Left & Right Inner	SUV 4WD D5244T18		Bushing,axle beam	GRM36016
	2013.09-2014.12	Front Axle Left & Right Upper	SUV Van 4WD D5244T18	Model year to:2013	Spring Mounting	GRM38973

	YEAR	FITTING POSITION	BODY STYLE & DRIVE TYPE & ENGINE	REMARKS	PRODUCT	G-AP Ref.
VOLVO **XC90**						
2.4 (147 kw)	2013.09-2014.12	Rear Axle Left & Right Lower	SUV Van 4WD D5244T18		Knuckle Bushing	GRM32160
	2013.09-2014.12	Rear Axle Left & Right Lower Outer	SUV Van 4WD D5244T18		Knuckle Bushing	GRM35786
	2013.09-2014.12	Rear Axle Left & Right	SUV Van 4WD D5244T18	Length1:72mm	Bushing,axle beam	GRM19289
	2013.09-2014.12	Rear Axle Left & Right	SUV Van 4WD D5244T18	Length1:49mm	Bushing,axle beam	GRM35876
	2013.09-2014.12	Rear Axle Left & Right	SUV Van 4WD D5244T18	Length1:46.5mm	Bushing,axle beam	GRM35980
	2013.09-2014.12	Rear Axle Left & Right Lower	SUV Van 4WD D5244T18		Bushing,axle beam	GRM19288
	2013.09-2014.12	Rear Axle Left & Right Upper	SUV Van 4WD D5244T18	Outer diameter:53.5mm	Bushing,axle beam	GRM19464
	2013.09-2014.12	Rear Axle Left & Right Upper	SUV Van 4WD D5244T18	Outer diameter:36.1mm	Bushing,axle beam	GRM32163
	2013.09-2014.12	Rear Axle Left & Right Centre	SUV Van 4WD D5244T18		Bushing,axle beam	GRM19286
	2013.09-2014.12	Rear Axle Left & Right Inner	SUV Van 4WD D5244T18		Bushing,axle beam	GRM36016
2.4 (155 kw)	2013.11-2014.09	Front Axle Left & Right Upper	SUV 4WD D5244T18	Model year to:2013	Spring Mounting	GRM38973
	2013.11-2014.09	Rear Axle Left & Right Lower	SUV 4WD D5244T18		Knuckle Bushing	GRM32160
	2013.11-2014.09	Rear Axle Left & Right Lower Outer	SUV 4WD D5244T18		Knuckle Bushing	GRM35786
	2013.11-2014.09	Rear Axle Left & Right	SUV 4WD D5244T18	Length1:72mm	Bushing,axle beam	GRM19289
	2013.11-2014.09	Rear Axle Left & Right	SUV 4WD D5244T18	Length1:49mm	Bushing,axle beam	GRM35876
	2013.11-2014.09	Rear Axle Left & Right	SUV 4WD D5244T18	Length1:46.5mm	Bushing,axle beam	GRM35980
	2013.11-2014.09	Rear Axle Left & Right Centre	SUV 4WD D5244T18		Bushing,axle beam	GRM19286
	2013.11-2014.09	Rear Axle Left & Right Lower	SUV 4WD D5244T18		Bushing,axle beam	GRM19288
	2013.11-2014.09	Rear Axle Left & Right Upper	SUV 4WD D5244T18		Bushing,axle beam	GRM19464
	2013.11-2014.09	Rear Axle Left & Right Upper	SUV 4WD D5244T18		Bushing,axle beam	GRM32163
	2013.11-2014.09	Rear Axle Left & Right Inner	SUV 4WD D5244T18		Bushing,axle beam	GRM36016
2.5 (153 kw)	2002.06-2014.12	Rear	SUV 4WD B5254T2		Engine Mounting Bushing	GRM30509
	2002.06-2014.12	Front Axle Left & Right Upper	SUV 4WD B5254T2	Model year from:2003,Model year to:2013	Spring Mounting	GRM38973
	2002.06-2014.12	Rear Axle Left & Right Lower Outer	SUV 4WD B5254T2		Knuckle Bushing	GRM35786
	2002.06-2014.12	Rear Axle Left & Right	SUV 4WD B5254T2	For OE No.9480857	Bushing,axle beam	GRM35876
	2002.06-2014.12	Rear Axle Left & Right	SUV 4WD B5254T2	For OE No.30793286	Bushing,axle beam	GRM35980
	2002.06-2014.12	Rear Axle Left & Right Inner	SUV 4WD B5254T2		Bushing,axle beam	GRM36016
	2003.01-2006.12	Rear	SUV FWD B5254T2		Engine Mounting Bushing	GRM30509
	2003.01-2006.12	Front Axle Left & Right Upper	SUV FWD B5254T2		Spring Mounting	GRM38973
	2003.01-2006.12	Rear Axle Left & Right Lower Outer	SUV FWD B5254T2		Knuckle Bushing	GRM35786
	2003.01-2006.12	Rear Axle Left & Right	SUV FWD B5254T2	For OE No.9480857	Bushing,axle beam	GRM35876
	2003.01-2006.12	Rear Axle Left & Right	SUV FWD B5254T2	For OE No.30793286	Bushing,axle beam	GRM35980
	2003.01-2006.12	Rear Axle Left & Right Inner	SUV FWD B5254T2		Bushing,axle beam	GRM36016
2.5 (154 kw)	2002.06-2014.12	Rear	SUV 4WD B5254T2		Engine Mounting Bushing	GRM31922
	2002.06-2014.12	Front Axle Left & Right Upper	SUV 4WD B5254T2	Model year from:2003,Model year to:2013	Spring Mounting	GRM38973
	2002.06-2014.12	Rear Axle Left & Right Lower	SUV 4WD B5254T2		Knuckle Bushing	GRM32160
	2002.06-2014.12	Rear Axle Left & Right Lower Outer	SUV 4WD B5254T2		Knuckle Bushing	GRM35786
	2002.06-2014.12	Front Axle Left & Right	SUV 4WD B5254T2		Bushing,axle beam	GRM35979
	2002.06-2014.12	Front Axle Left & Right Inner	SUV 4WD B5254T2		Bushing,axle beam	GRM30273
	2002.06-2014.12	Rear Axle Left & Right	SUV 4WD B5254T2	Model year from:2003,Model year to:2013	Bushing,axle beam	GRM19289
	2002.06-2014.12	Rear Axle Left & Right	SUV 4WD B5254T2	Differential Gear	Bushing,axle beam	GRM35876
	2002.06-2014.12	Rear Axle Left & Right	SUV 4WD B5254T2	For OE No.30793286	Bushing,axle beam	GRM35980
	2002.06-2014.12	Rear Axle Left & Right Centre	SUV 4WD B5254T2		Bushing,axle beam	GRM19286
	2002.06-2014.12	Rear Axle Left & Right Lower	SUV 4WD B5254T2		Bushing,axle beam	GRM19288
	2002.06-2014.12	Rear Axle Left & Right Upper	SUV 4WD B5254T2		Bushing,axle beam	GRM19464
	2002.06-2014.12	Rear Axle Left & Right Upper	SUV 4WD B5254T2		Bushing,axle beam	GRM32163
	2002.06-2014.12	Rear Axle Left & Right Inner	SUV 4WD B5254T2		Bushing,axle beam	GRM36016
	2012.10-2014.12	Front Axle Left & Right Upper	SUV 4WD B5254T9	Model year to:2013	Spring Mounting	GRM38973
	2012.10-2014.12	Rear Axle Left & Right Lower	SUV 4WD B5254T9		Knuckle Bushing	GRM32160
	2012.10-2014.12	Rear Axle Left & Right Lower Outer	SUV 4WD B5254T9		Knuckle Bushing	GRM35786
	2012.10-2014.12	Rear Axle Left & Right	SUV 4WD B5254T9	For OE No.9480857	Bushing,axle beam	GRM35876
	2012.10-2014.12	Rear Axle Left & Right	SUV 4WD B5254T9	For OE No.30793286	Bushing,axle beam	GRM35980
	2012.10-2014.12	Rear Axle Left & Right Inner	SUV 4WD B5254T9		Bushing,axle beam	GRM36016
2.9 (200 kw)	2002.06-2005.08	Front Axle Left & Right Upper	SUV 4WD B6294T	Model year from:2003	Spring Mounting	GRM38973
	2002.06-2005.08	Rear Axle Left & Right Lower	SUV 4WD B6294T		Knuckle Bushing	GRM32160
	2002.06-2005.08	Rear Axle Left & Right Lower Outer	SUV 4WD B6294T		Knuckle Bushing	GRM35786
	2002.06-2005.08	Front Axle Left & Right	SUV 4WD B6294T		Bushing,axle beam	GRM35979
	2002.06-2005.08	Front Axle Left & Right Inner	SUV 4WD B6294T		Bushing,axle beam	GRM30273
	2002.06-2005.08	Rear Axle Left & Right	SUV 4WD B6294T	Model year from:2003	Bushing,axle beam	GRM19289
	2002.06-2005.08	Rear Axle Left & Right	SUV 4WD B6294T	Differential Gear	Bushing,axle beam	GRM35876
	2002.06-2005.08	Rear Axle Left & Right	SUV 4WD B6294T	For OE No.30793286	Bushing,axle beam	GRM35980
	2002.06-2005.08	Rear Axle Left & Right Centre	SUV 4WD B6294T		Bushing,axle beam	GRM19286
	2002.06-2005.08	Rear Axle Left & Right Lower	SUV 4WD B6294T		Bushing,axle beam	GRM19288
	2002.06-2005.08	Rear Axle Left & Right Upper	SUV 4WD B6294T		Bushing,axle beam	GRM19464

	YEAR	FITTING POSITION	BODY STYLE & DRIVE TYPE & ENGINE	REMARKS	PRODUCT	G-AP Ref.
VOLVO **XC90**						
2.9 (200 kw)	2002.06-2005.08	Rear Axle Left & Right Upper	SUV 4WD B6294T		Bushing,axle beam	GRM32163
	2002.06-2005.08	Rear Axle Left & Right Inner	SUV 4WD B6294T		Bushing,axle beam	GRM36016
3.2 (175 kw)	2006.04-2014.12	Front Axle Left & Right Upper	SUV 4WD B6324S		Spring Mounting	GRM38973
	2006.04-2014.12	Rear Axle Left & Right Lower	SUV 4WD B6324S		Knuckle Bushing	GRM32160
	2006.04-2014.12	Rear Axle Left & Right Lower Outer	SUV 4WD B6324S		Knuckle Bushing	GRM35786
	2006.04-2014.12	Front Axle Left & Right Inner	SUV 4WD B6324S		Bushing,axle beam	GRM30273
	2006.04-2014.12	Rear Axle Left & Right	SUV 4WD B6324S	Model year to:2007	Bushing,axle beam	GRM19289
	2006.04-2014.12	Rear Axle Left & Right	SUV 4WD B6324S	6AT,Differential Gear	Bushing,axle beam	GRM35876
	2006.04-2014.12	Rear Axle Left & Right	SUV 4WD B6324S	For OE No.30793286	Bushing,axle beam	GRM35980
	2006.04-2014.12	Rear Axle Left & Right Centre	SUV 4WD B6324S		Bushing,axle beam	GRM19286
	2006.04-2014.12	Rear Axle Left & Right Lower	SUV 4WD B6324S		Bushing,axle beam	GRM19288
	2006.04-2014.12	Rear Axle Left & Right Upper	SUV 4WD B6324S		Bushing,axle beam	GRM19464
	2006.04-2014.12	Rear Axle Left & Right Upper	SUV 4WD B6324S		Bushing,axle beam	GRM32163
	2006.04-2014.12	Rear Axle Left & Right Inner	SUV 4WD B6324S		Bushing,axle beam	GRM36016
	2011.09-2014.12	Front Axle Left & Right Upper	SUV FWD B6324S5	Model year to:2013	Spring Mounting	GRM38973
	2011.09-2014.12	Rear Axle Left & Right Lower Outer	SUV FWD B6324S5		Knuckle Bushing	GRM35786
	2011.09-2014.12	Rear Axle Left & Right	SUV FWD B6324S5	For OE No.9480857	Bushing,axle beam	GRM35876
	2011.09-2014.12	Rear Axle Left & Right	SUV FWD B6324S5	For OE No.30793286	Bushing,axle beam	GRM35980
	2011.09-2014.12	Rear Axle Left & Right Inner	SUV FWD B6324S5		Bushing,axle beam	GRM36016
3.2 (179 kw)	2011.04-2014.12	Front Axle Left & Right Upper	SUV 4WD B6324S5	Model year to:2013	Spring Mounting	GRM38973
	2011.04-2014.12	Rear Axle Left & Right Lower	SUV 4WD B6324S5		Knuckle Bushing	GRM32160
	2011.04-2014.12	Rear Axle Left & Right Lower Outer	SUV 4WD B6324S5		Knuckle Bushing	GRM35786
	2011.04-2014.12	Front Axle Left & Right Inner	SUV 4WD B6324S5		Bushing,axle beam	GRM30273
	2011.04-2014.12	Rear Axle Left & Right	SUV 4WD B6324S5	Length1:72mm	Bushing,axle beam	GRM19289
	2011.04-2014.12	Rear Axle Left & Right	SUV 4WD B6324S5	Length1:49mm	Bushing,axle beam	GRM35876
	2011.04-2014.12	Rear Axle Left & Right	SUV 4WD B6324S5	Length1:46.5mm	Bushing,axle beam	GRM35980
	2011.04-2014.12	Rear Axle Left & Right Centre	SUV 4WD B6324S5		Bushing,axle beam	GRM19286
	2011.04-2014.12	Rear Axle Left & Right Lower	SUV 4WD B6324S5		Bushing,axle beam	GRM19288
	2011.04-2014.12	Rear Axle Left & Right Upper	SUV 4WD B6324S5		Bushing,axle beam	GRM19464
	2011.04-2014.12	Rear Axle Left & Right Upper	SUV 4WD B6324S5		Bushing,axle beam	GRM32163
	2011.04-2014.12	Rear Axle Left & Right Inner	SUV 4WD B6324S5		Bushing,axle beam	GRM36016
	2012.01-2014.09	Front Axle Left & Right Upper	SUV FWD B6324S5	Model year to:2013	Spring Mounting	GRM38973
	2012.01-2014.09	Rear Axle Left & Right Lower Outer	SUV FWD B6324S5		Knuckle Bushing	GRM35786
	2012.01-2014.09	Rear Axle Left & Right	SUV FWD B6324S5	For OE No.9480857	Bushing,axle beam	GRM35876
	2012.01-2014.09	Rear Axle Left & Right	SUV FWD B6324S5	For OE No.30793286	Bushing,axle beam	GRM35980
	2012.01-2014.09	Rear Axle Left & Right Inner	SUV FWD B6324S5		Bushing,axle beam	GRM36016
4.4 (232 kw)	2005.01-2010.12	Front Axle Left & Right Upper	SUV 4WD B8444S		Spring Mounting	GRM38973
	2005.01-2010.12	Rear Axle Left & Right Lower	SUV 4WD B8444S		Knuckle Bushing	GRM32160
	2005.01-2010.12	Rear Axle Left & Right Lower Outer	SUV 4WD B8444S		Knuckle Bushing	GRM35786
	2005.01-2010.12	Front Axle Left & Right Inner	SUV 4WD B8444S		Bushing,axle beam	GRM30273
	2005.01-2010.12	Rear Axle Left & Right	SUV 4WD B8444S	Model year to:2007	Bushing,axle beam	GRM19289
	2005.01-2010.12	Rear Axle Left & Right	SUV 4WD B8444S	6AT,Differential Gear	Bushing,axle beam	GRM35876
	2005.01-2010.12	Rear Axle Left & Right	SUV 4WD B8444S	For OE No.30793286	Bushing,axle beam	GRM35980
	2005.01-2010.12	Rear Axle Left & Right	SUV 4WD B8444S		Bushing,axle beam	GRM35980
	2005.01-2010.12	Rear Axle Left & Right Centre	SUV 4WD B8444S		Bushing,axle beam	GRM19286
	2005.01-2010.12	Rear Axle Left & Right Lower	SUV 4WD B8444S		Bushing,axle beam	GRM19288
	2005.01-2010.12	Rear Axle Left & Right Upper	SUV 4WD B8444S		Bushing,axle beam	GRM19464
	2005.01-2010.12	Rear Axle Left & Right Upper	SUV 4WD B8444S		Bushing,axle beam	GRM32163
	2005.01-2010.12	Rear Axle Left & Right Inner	SUV 4WD B8444S		Bushing,axle beam	GRM36016
VW **ABT e-Caravelle**						
ET (83 kw)	2020.01-	Front Axle Left & Right	Bus FWD BOSCH SMG-180.1.3		Bushing,axle beam	GRM35929
ABT e-Transporter						
ET (83 kw)	2020.01-	Front Axle Left & Right	Van FWD SMG18013	Outer diameter:70.4mm	Bushing,axle beam	GRM35929
Amarok						
2.0 (90 kw)	2010.09-2013.10	Front Axle Left & Right	Pickup 4WD CDBA/CNFA		Bushing,shock absorber	GRM16289
	2010.09-2013.10	Front Axle Left & Right	Pickup RWD CDBA/CNFA		Bushing,shock absorber	GRM16289
	2010.09-2013.10	Rear Axle	Pickup 4WD CDBA/CNFA		Bush,mounting differential	GRM35733
	2010.09-2013.10	Rear Axle	Pickup RWD CDBA/CNFA		Bush,mounting differential	GRM35733
	2010.09-2013.10	Rear	Pickup 4WD CDBA/CNFA		Bush,mounting differential	GRM35982
	2010.09-2013.10	Rear	Pickup RWD CDBA/CNFA		Bush,mounting differential	GRM35982
	2010.09-2013.10	Front Axle	Pickup 4WD CDBA/CNFA		Steering Bushing	GRM35926
	2010.09-2013.10	Front Axle	Pickup RWD CDBA/CNFA		Steering Bushing	GRM35926

	YEAR	FITTING POSITION	BODY STYLE & DRIVE TYPE & ENGINE	REMARKS	PRODUCT	G-AP Ref.
VW						
Amarok						
2.0 (103 kw)	2012.05-2022.05	Rear Axle	Pickup 4WD CNFB		Bush,mounting differential	GRM35733
	2012.05-2022.05	Rear	Pickup 4WD CNFB		Bush,mounting differential	GRM35982
	2012.05-2022.05	Front Axle	Pickup 4WD CNFB		Steering Bushing	GRM35926
	2012.06-2016.10	Rear Axle	Chassis Cabin 4WD CNFB		Bush,mounting differential	GRM35733
	2012.06-2016.10	Rear Axle	Chassis Cabin RWD CNFB		Bush,mounting differential	GRM35733
	2012.06-2016.10	Rear	Chassis Cabin 4WD CNFB		Bush,mounting differential	GRM35982
	2012.06-2016.10	Rear	Chassis Cabin RWD CNFB		Bush,mounting differential	GRM35982
	2012.06-2016.10	Front Axle	Chassis Cabin 4WD CNFB		Steering Bushing	GRM35926
	2012.06-2016.10	Front Axle	Chassis Cabin RWD CNFB		Steering Bushing	GRM35926
	2012.06-2022.05	Rear Axle	Pickup RWD CNFB		Bush,mounting differential	GRM35733
	2012.06-2022.05	Rear	Pickup RWD CNFB		Bush,mounting differential	GRM35982
	2012.06-2022.05	Front Axle	Pickup RWD CNFB		Steering Bushing	GRM35926
2.0 (118 kw)	2010.12-2016.10	Front Axle Left & Right	Pickup RWD CFPA		Bushing,shock absorber	GRM16289
	2010.12-2016.10	Front Axle	Pickup RWD CFPA		Steering Bushing	GRM35926
2.0 (120 kw)	2009.11-2012.08	Front Axle Left & Right	Pickup 4WD CDCA		Bushing,shock absorber	GRM16289
	2009.11-2012.08	Front Axle Left & Right	Pickup RWD CDCA		Bushing,shock absorber	GRM16289
	2009.11-2012.08	Rear Axle	Pickup 4WD CDCA		Bush,mounting differential	GRM35733
	2009.11-2012.08	Rear Axle	Pickup RWD CDCA		Bush,mounting differential	GRM35733
	2009.11-2012.08	Rear	Pickup 4WD CDCA		Bush,mounting differential	GRM35982
	2009.11-2012.08	Rear	Pickup RWD CDCA		Bush,mounting differential	GRM35982
	2009.11-2012.08	Front Axle	Pickup 4WD CDCA		Steering Bushing	GRM35926
	2009.11-2012.08	Front Axle	Pickup RWD CDCA		Steering Bushing	GRM35926
2.0 (132 kw)	2011.11-2022.05	Front Axle Left & Right	Pickup 4WD CNEA/CSHA		Bushing,shock absorber	GRM16289
	2011.11-2022.05	Front Axle Left & Right	Pickup RWD CNEA/CSHA		Bushing,shock absorber	GRM16289
	2011.11-2022.05	Rear Axle	Pickup 4WD CNEA/CSHA		Bush,mounting differential	GRM35733
	2011.11-2022.05	Rear Axle	Pickup RWD CNEA/CSHA		Bush,mounting differential	GRM35733
	2011.11-2022.05	Rear	Pickup 4WD CNEA/CSHA		Bush,mounting differential	GRM35982
	2011.11-2022.05	Rear	Pickup RWD CNEA/CSHA		Bush,mounting differential	GRM35982
	2011.11-2022.05	Front Axle	Pickup 4WD CNEA/CSHA		Steering Bushing	GRM35926
	2011.11-2022.05	Front Axle	Pickup RWD CNEA/CSHA		Steering Bushing	GRM35926
	2012.05-2016.10	Front Axle Left & Right	Chassis Cabin 4WD CNEA/CSHA		Spring Mounting	GRM18114
	2012.05-2016.10	Rear Axle	Chassis Cabin 4WD CNEA/CSHA		Holder,exhaust system	GRM10049
	2012.05-2016.10	Rear Axle	Chassis Cabin 4WD CNEA/CSHA		Bush,mounting differential	GRM35733
	2012.05-2016.10	Rear	Chassis Cabin 4WD CNEA/CSHA		Bush,mounting differential	GRM35982
	2012.05-2016.10	Rear Axle Left & Right	Chassis Cabin 4WD CNEA/CSHA		Bushing,axle beam	GRM18150
	2012.05-2016.10	Front Axle	Chassis Cabin 4WD CNEA/CSHA		Steering Bushing	GRM35926
3.0 (120 kw)	2016.06-2019.08	Front Axle	Pickup RWD DDXA		Steering Bushing	GRM35926
	2016.06-2020.06	Front Axle	Pickup 4WD DDXA		Steering Bushing	GRM35926
3.0 (150 kw)	2016.06-2020.08	Front Axle	Pickup 4WD DDXB		Steering Bushing	GRM35926
	2016.06-2020.08	Front Axle	Chassis Cabin 4WD DDXB		Steering Bushing	GRM35926
3.0 (165 kw)	2016.06-2022.05	Front Axle	Pickup 4WD DDXC		Steering Bushing	GRM35926
3.0 (190 kw)	2018.05-2022.05	Front Axle	Pickup 4WD DDXE		Steering Bushing	GRM35926
	2018.05-2022.05	Front Axle	Chassis Cabin 4WD DDXE		Steering Bushing	GRM35926
Ameo						
1.2 (55 kw)	2016.05-2018.01	Front	Saloon FWD CJLA		Engine Mounting Bushing Kit	GRM16544S
	2016.05-2018.01	-	Saloon FWD CJLA		Mounting,radiator	GRM14044
1.5 (81 kw)	2016.08-2020.04	-	Saloon FWD CWXC		Mounting,radiator	GRM14044
Arteon						
1.4 (160 kw)	2020.11-	Rear Axle Left & Right Lower Outer	Hatchback FWD DGEB		Knuckle Bushing	GRM50061
1.5 (110 kw)	2017.11-	-	Hatchback FWD DADA/DPCA		Engine Mounting Bushing	GRM38471
	2017.11-	-	Hatchback FWD DADA/DPCA		Rubber Buffer,shock absorber	GRM17980
	2017.11-	Rear Axle Left & Right Lower Outer	Hatchback FWD DADA/DPCA		Knuckle Bushing	GRM50061
2.0 (110 kw)	2017.03-	-	Hatchback FWD DBGA/DFGA/DSRA/DSRB/DTSA/DTSB/DXPA		Engine Mounting Bushing	GRM38471
	2017.03-	Lower	Hatchback FWD DBGA/DFGA/DSRA/DSRB/DTSA/DTSB/DXPA		Mounting,radiator	GRM14038
	2017.03-	-	Hatchback FWD DBGA/DFGA/DSRA/DSRB/DTSA/DTSB/DXPA		Rubber Buffer,shock absorber	GRM17980
	2017.03-	Rear Axle Left & Right Lower Outer	Hatchback FWD DBGA/DFGA/DSRA/DSRB/DTSA/DTSB/DXPA		Knuckle Bushing	GRM50061
2.0 (140 kw)	2017.05-	-	Hatchback FWD CZPB/DKZA/DNNA		Engine Mounting Bushing	GRM38471
	2017.05-	-	Hatchback FWD DFHA		Engine Mounting Bushing	GRM38471
	2017.05-	-	Hatchback 4WD DFHA		Engine Mounting Bushing	GRM38471
	2017.05-	Lower	Hatchback FWD CZPB/DKZA/DNNA		Mounting,radiator	GRM14038
	2017.05-	Lower	Hatchback FWD DFHA		Mounting,radiator	GRM14038
	2017.05-	Lower	Hatchback 4WD DFHA		Mounting,radiator	GRM14038
	2017.05-	-	Hatchback FWD CZPB/DKZA/DNNA		Rubber Buffer,shock absorber	GRM17980
	2017.05-	-	Hatchback FWD DFHA		Rubber Buffer,shock absorber	GRM17980

	YEAR	FITTING POSITION	BODY STYLE & DRIVE TYPE & ENGINE	REMARKS	PRODUCT	G-AP Ref.
VW						
Arteon						
2.0 (140 kw)	2017.05-	-	Hatchback 4WD DFHA		Rubber Buffer,shock absorber	**GRM17980**
	2017.05-	Rear Axle Left & Right Lower Outer	Hatchback FWD CZPB/DKZA/DNNA		Knuckle Bushing	**GRM50061**
	2017.05-	Rear Axle Left & Right Lower Outer	Hatchback FWD DFHA		Knuckle Bushing	**GRM50061**
	2017.05-	Rear Axle Left & Right Lower Outer	Hatchback 4WD DFHA		Knuckle Bushing	**GRM50061**
2.0 (147 kw)	2020.09-	Rear Axle Left & Right Lower Outer	Hatchback FWD DTUA		Knuckle Bushing	**GRM50061**
	2020.09-	Rear Axle Left & Right Lower Outer	Hatchback 4WD DTUA		Knuckle Bushing	**GRM50061**
2.0 (176 kw)	2017.03-2020.07	-	Hatchback 4WD CUAA		Engine Mounting Bushing	**GRM38471**
	2017.03-2020.07	Lower	Hatchback 4WD CUAA		Mounting,radiator	**GRM14038**
	2017.03-2020.07	-	Hatchback 4WD CUAA		Rubber Buffer,shock absorber	**GRM17980**
	2017.03-2020.07	Rear Axle Left & Right Lower Outer	Hatchback 4WD CUAA		Knuckle Bushing	**GRM50061**
2.0 (200 kw)	2018.04-	-	Hatchback 4WD DLRB/DNUA		Engine Mounting Bushing	**GRM38471**
	2018.04-	-	Hatchback 4WD DLRB/DNUA		Engine Mounting Bushing Kit	**GRM35272K**
	2018.04-	-	Hatchback 4WD DLRB/DNUA		Rubber Buffer,shock absorber	**GRM17980**
	2018.04-	Rear Axle Left & Right Lower Outer	Hatchback 4WD DLRB/DNUA		Knuckle Bushing	**GRM50061**
2.0 (206 kw)	2017.04-	-	Hatchback 4WD DJHC/DNFE		Engine Mounting Bushing	**GRM38471**
	2017.04-	Lower	Hatchback 4WD DJHC/DNFE		Mounting,radiator	**GRM14038**
	2017.04-	-	Hatchback 4WD DJHC/DNFE		Rubber Buffer,shock absorber	**GRM17980**
	2017.04-	Rear Axle Left & Right Lower Outer	Hatchback 4WD DJHC/DNFE		Knuckle Bushing	**GRM50061**
2.0 (235 kw)	2020.11-	Rear Axle Left & Right Lower Outer	Hatchback 4WD DNFG		Knuckle Bushing	**GRM50061**
Arteon Shooting Brake						
1.4 (160 kw)	2020.11-	Rear Axle Left & Right Lower Outer	Estate FWD DGEB		Knuckle Bushing	**GRM50061**
1.5 (110 kw)	2020.06-	Rear Axle Left & Right Lower Outer	Estate FWD DPCA		Knuckle Bushing	**GRM50061**
2.0 (110 kw)	2020.06-	Rear Axle Left & Right Lower Outer	Estate FWD DSRA/DSRB/DTSA/DTSB/DXPA		Knuckle Bushing	**GRM50061**
2.0 (140 kw)	2020.09-	Rear Axle Left & Right Lower Outer	Estate FWD CZPB/DKZA/DNNA		Knuckle Bushing	**GRM50061**
	2020.09-	Rear Axle Left & Right Lower Outer	Estate 4WD DFHA		Knuckle Bushing	**GRM50061**
	2020.09-	Rear Axle Left & Right Lower Outer	Estate FWD DFHA		Knuckle Bushing	**GRM50061**
2.0 (142 kw)	2024.02-	Rear Axle Left & Right Lower Outer	Estate 4WD DXNB		Knuckle Bushing	**GRM50061**
2.0 (147 kw)	2020.09-	Rear Axle Left & Right Lower Outer	Estate 4WD DTUA		Knuckle Bushing	**GRM50061**
	2020.09-	Rear Axle Left & Right Lower Outer	Estate FWD DTUA		Knuckle Bushing	**GRM50061**
2.0 (200 kw)	2020.06-	-	Estate 4WD DNUA		Engine Mounting Bushing Kit	**GRM35272K**
	2020.06-	Rear Axle Left & Right Lower Outer	Estate 4WD DNUA		Knuckle Bushing	**GRM50061**
2.0 (206 kw)	2020.06-	Rear Axle Left & Right Lower Outer	Estate 4WD DJHC/DNFE		Knuckle Bushing	**GRM50061**
2.0 (235 kw)	2020.11-	Rear Axle Left & Right Lower Outer	Estate 4WD DNFG		Knuckle Bushing	**GRM50061**
Atlas						
2.0 (175 kw)	2017.07-2023.05	Front	SUV 4WD DCGA/DTFA		Bush,mounting differential	**GRM50172**
Atlas Cross Sport						
2.0 (175 kw)	2019.08-	Front	SUV 4WD DCGA		Bush,mounting differential	**GRM50172**
3.6 (206 kw)	2019.08-	Front	SUV 4WD CDVC		Bush,mounting differential	**GRM50172**
Beetle						
1.2 (77 kw)	2011.07-2016.07	Upper	Hatchback FWD CBZB		Engine Mounting Bushing	**GRM32582**
	2011.07-2016.07	Rear Axle	Hatchback FWD CBZB		Protection Boot	**GRM40500**
	2011.07-2016.07	Front	Hatchback FWD CBZB		Bracket,stabilizer mounting	**GRM31436**
	2011.07-2016.07	-	Hatchback FWD CBZB		Mounting,radiator	**GRM14044**
	2011.07-2016.07	Lower	Hatchback FWD CBZB		Mounting,radiator	**GRM14038**
	2011.07-2016.07	Rear Axle	Hatchback FWD CBZB		Rubber Buffer,shock absorber	**GRM17120**
	2011.07-2016.07	-	Hatchback FWD CBZB		Rubber Buffer,shock absorber	**GRM17980**
	2011.07-2016.07	Rear Axle Left & Right Lower Outer	Hatchback FWD CBZB		Knuckle Bushing	**GRM12247**
	2011.12-2016.07	Upper	Cabriolet FWD CBZB		Engine Mounting Bushing	**GRM32582**
	2011.12-2016.07	Rear Axle	Cabriolet FWD CBZB		Protection Boot	**GRM40500**
	2011.12-2016.07	Front	Cabriolet FWD CBZB		Bracket,stabilizer mounting	**GRM31436**
	2011.12-2016.07	-	Cabriolet FWD CBZB		Mounting,radiator	**GRM14044**
	2011.12-2016.07	Lower	Cabriolet FWD CBZB		Mounting,radiator	**GRM14038**
	2011.12-2016.07	Rear Axle	Cabriolet FWD CBZB	Engine Code:CYVD	Rubber Buffer,shock absorber	**GRM17120**
	2011.12-2016.07	Rear Axle	Cabriolet FWD CBZB	Axle:Multilink Axle,for PR no.:UB2	Rubber Buffer,shock absorber	**GRM18001**
	2011.12-2016.07	-	Cabriolet FWD CBZB		Rubber Buffer,shock absorber	**GRM17980**
	2011.12-2016.07	Rear Axle Left & Right Lower Outer	Cabriolet FWD CBZB		Knuckle Bushing	**GRM12247**
	2014.12-2019.07	Upper	Hatchback FWD CYVD		Engine Mounting Bushing	**GRM32582**
	2014.12-2019.07	Upper	Cabriolet FWD CYVD		Engine Mounting Bushing	**GRM32582**
	2014.12-2019.07	Rear Axle	Hatchback FWD CYVD		Protection Boot	**GRM40500**
	2014.12-2019.07	Rear Axle	Cabriolet FWD CYVD		Protection Boot	**GRM40500**
	2014.12-2019.07	Front	Hatchback FWD CYVD		Bracket,stabilizer mounting	**GRM31436**
	2014.12-2019.07	Front	Cabriolet FWD CYVD		Bracket,stabilizer mounting	**GRM31436**
	2014.12-2019.07	-	Hatchback FWD CYVD		Mounting,radiator	**GRM14044**
	2014.12-2019.07	-	Cabriolet FWD CYVD		Mounting,radiator	**GRM14044**

	YEAR	FITTING POSITION	BODY STYLE & DRIVE TYPE & ENGINE	REMARKS	PRODUCT	G-AP Ref.
VW **Beetle**						
1.2 (77 kw)	2014.12-2019.07	Rear Axle	Hatchback FWD CYVD		Rubber Buffer,shock absorber	GRM17120
	2014.12-2019.07	Rear Axle	Cabriolet FWD CYVD	Engine Code:CYVD	Rubber Buffer,shock absorber	GRM17120
	2014.12-2019.07	Rear Axle	Cabriolet FWD CYVD	Axle:Multilink Axle,for PR no.:UB2	Rubber Buffer,shock absorber	GRM18001
	2014.12-2019.07	-	Hatchback FWD CYVD		Rubber Buffer,shock absorber	GRM17980
	2014.12-2019.07	-	Cabriolet FWD CYVD		Rubber Buffer,shock absorber	GRM17980
	2014.12-2019.07	Rear Axle Left & Right Lower Outer	Hatchback FWD CYVD		Knuckle Bushing	GRM12247
	2014.12-2019.07	Rear Axle Left & Right Lower Outer	Cabriolet FWD CYVD		Knuckle Bushing	GRM12247
1.4 (110 kw)	2014.12-2018.09	Upper	Cabriolet FWD CZDA		Engine Mounting Bushing	GRM32582
	2014.12-2018.09	Rear Axle	Cabriolet FWD CZDA		Protection Boot	GRM40500
	2014.12-2018.09	Front	Cabriolet FWD CZDA		Bracket,stabilizer mounting	GRM31436
	2014.12-2018.09	-	Cabriolet FWD CZDA		Mounting,radiator	GRM14044
	2014.12-2018.09	Rear Axle	Cabriolet FWD CZDA	Engine Code:CZDA	Rubber Buffer,shock absorber	GRM17120
	2014.12-2018.09	Rear Axle	Cabriolet FWD CZDA	Axle:Multilink Axle,for PR no.:UB2	Rubber Buffer,shock absorber	GRM18001
	2014.12-2018.09	-	Cabriolet FWD CZDA		Rubber Buffer,shock absorber	GRM17980
	2014.12-2018.09	Rear Axle Left & Right Lower Outer	Cabriolet FWD CZDA		Knuckle Bushing	GRM12247
	2014.12-2019.07	Upper	Hatchback FWD CZDA		Engine Mounting Bushing	GRM32582
	2014.12-2019.07	Rear Axle	Hatchback FWD CZDA		Protection Boot	GRM40500
	2014.12-2019.07	Front	Hatchback FWD CZDA		Bracket,stabilizer mounting	GRM31436
	2014.12-2019.07	-	Hatchback FWD CZDA		Mounting,radiator	GRM14044
	2014.12-2019.07	Rear Axle	Hatchback FWD CZDA		Rubber Buffer,shock absorber	GRM17120
	2014.12-2019.07	-	Hatchback FWD CZDA		Rubber Buffer,shock absorber	GRM17980
	2014.12-2019.07	Rear Axle Left & Right Lower Outer	Hatchback FWD CZDA		Knuckle Bushing	GRM12247
1.4 (118 kw)	2011.10-2016.07	Upper	Hatchback FWD CAVD/CNWA/CTHD/CTKA		Engine Mounting Bushing	GRM32582
	2011.10-2016.07	Upper	Cabriolet FWD CAVD/CNWA/CTHD/CTKA		Engine Mounting Bushing	GRM32582
	2011.10-2016.07	Rear Axle	Hatchback FWD CAVD/CNWA/CTHD/CTKA		Protection Boot	GRM40500
	2011.10-2016.07	Rear Axle	Cabriolet FWD CAVD/CNWA/CTHD/CTKA		Protection Boot	GRM40500
	2011.10-2016.07	Front	Hatchback FWD CAVD/CNWA/CTHD/CTKA		Bracket,stabilizer mounting	GRM31436
	2011.10-2016.07	Front	Cabriolet FWD CAVD/CNWA/CTHD/CTKA		Bracket,stabilizer mounting	GRM31436
	2011.10-2016.07	-	Hatchback FWD CAVD/CNWA/CTHD/CTKA		Mounting,radiator	GRM14044
	2011.10-2016.07	-	Cabriolet FWD CAVD/CNWA/CTHD/CTKA		Mounting,radiator	GRM14044
	2011.10-2016.07	Lower	Hatchback FWD CAVD/CNWA/CTHD/CTKA		Mounting,radiator	GRM14038
	2011.10-2016.07	Lower	Cabriolet FWD CAVD/CNWA/CTHD/CTKA		Mounting,radiator	GRM14038
	2011.10-2016.07	Rear Axle	Hatchback FWD CAVD/CNWA/CTHD/CTKA		Rubber Buffer,shock absorber	GRM17120
	2011.10-2016.07	Rear Axle	Cabriolet FWD CAVD/CNWA/CTHD/CTKA	Axle:Multilink Axle,for PR no.:UB7	Rubber Buffer,shock absorber	GRM17120
	2011.10-2016.07	Rear Axle	Cabriolet FWD CAVD/CNWA/CTHD/CTKA	Axle:Multilink Axle,for PR no.:UB2	Rubber Buffer,shock absorber	GRM18001
	2011.10-2016.07	-	Hatchback FWD CAVD/CNWA/CTHD/CTKA		Rubber Buffer,shock absorber	GRM17980
	2011.10-2016.07	-	Cabriolet FWD CAVD/CNWA/CTHD/CTKA		Rubber Buffer,shock absorber	GRM17980
	2011.10-2016.07	Rear Axle Left & Right Lower Outer	Hatchback FWD CAVD/CNWA/CTHD/CTKA		Knuckle Bushing	GRM12247
	2011.10-2016.07	Rear Axle Left & Right Lower Outer	Cabriolet FWD CAVD/CNWA/CTHD/CTKA		Knuckle Bushing	GRM12247
1.6 (77 kw)	2011.10-2016.07	Upper	Hatchback FWD CAYC		Engine Mounting Bushing	GRM32582
	2011.10-2016.07	Rear Axle	Hatchback FWD CAYC		Protection Boot	GRM40500
	2011.10-2016.07	Front	Hatchback FWD CAYC		Bracket,stabilizer mounting	GRM31436
	2011.10-2016.07	-	Hatchback FWD CAYC		Mounting,radiator	GRM14044
	2011.10-2016.07	Lower	Hatchback FWD CAYC		Mounting,radiator	GRM14038
	2011.10-2016.07	Rear Axle	Hatchback FWD CAYC		Rubber Buffer,shock absorber	GRM17120
	2011.10-2016.07	-	Hatchback FWD CAYC		Rubber Buffer,shock absorber	GRM17980
	2011.10-2016.07	Rear Axle Left & Right Lower Outer	Hatchback FWD CAYC		Knuckle Bushing	GRM12247
	2012.09-2016.07	Upper	Cabriolet FWD CAYC		Engine Mounting Bushing	GRM32582
	2012.09-2016.07	Rear Axle	Cabriolet FWD CAYC		Protection Boot	GRM40500
	2012.09-2016.07	Front	Cabriolet FWD CAYC		Bracket,stabilizer mounting	GRM31436
	2012.09-2016.07	-	Cabriolet FWD CAYC		Mounting,radiator	GRM14044
	2012.09-2016.07	Lower	Cabriolet FWD CAYC		Mounting,radiator	GRM14038
	2012.09-2016.07	Rear Axle	Cabriolet FWD CAYC	Axle:Multilink Axle,for PR no.:UB7	Rubber Buffer,shock absorber	GRM17120
	2012.09-2016.07	Rear Axle	Cabriolet FWD CAYC	Axle:Multilink Axle,for PR no.:UB2	Rubber Buffer,shock absorber	GRM18001
	2012.09-2016.07	-	Cabriolet FWD CAYC		Rubber Buffer,shock absorber	GRM17980
	2012.09-2016.07	Rear Axle Left & Right Lower Outer	Cabriolet FWD CAYC		Knuckle Bushing	GRM12247
1.8 (125 kw)	2013.12-2016.12	-	Convertible FWD CPKA/CPRA		Mounting,radiator	GRM14044
	2013.12-2017.07	-	Hatchback FWD CPKA/CPRA		Mounting,radiator	GRM14044
2.0 (81 kw)	2014.12-2018.09	Upper	Hatchback FWD CUUA		Engine Mounting Bushing	GRM32582
	2014.12-2018.09	Upper	Cabriolet FWD CUUA		Engine Mounting Bushing	GRM32582
	2014.12-2018.09	Rear Axle	Hatchback FWD CUUA		Protection Boot	GRM40500
	2014.12-2018.09	Rear Axle	Cabriolet FWD CUUA		Protection Boot	GRM40500
	2014.12-2018.09	Front	Hatchback FWD CUUA		Bracket,stabilizer mounting	GRM31436
	2014.12-2018.09	Front	Cabriolet FWD CUUA		Bracket,stabilizer mounting	GRM31436

	YEAR	FITTING POSITION	BODY STYLE & DRIVE TYPE & ENGINE	REMARKS	PRODUCT	G-AP Ref.
VW **Beetle**						
2.0 (81 kw)	2014.12-2018.09	-	Hatchback FWD CUUA		Mounting,radiator	GRM14044
	2014.12-2018.09	-	Cabriolet FWD CUUA		Mounting,radiator	GRM14044
	2014.12-2018.09	Rear Axle	Hatchback FWD CUUA		Rubber Buffer,shock absorber	GRM17120
	2014.12-2018.09	Rear Axle	Cabriolet FWD CUUA	Engine Code:CUUA,Axle:Multilink Axle,for PR no.:UB7;Engine Code:CUUA	Rubber Buffer,shock absorber	GRM17120
	2014.12-2018.09	Rear Axle	Cabriolet FWD CUUA	Axle:Multilink Axle,for PR no.:UB2	Rubber Buffer,shock absorber	GRM18001
	2014.12-2018.09	-	Hatchback FWD CUUA		Rubber Buffer,shock absorber	GRM17980
	2014.12-2018.09	-	Cabriolet FWD CUUA		Rubber Buffer,shock absorber	GRM17980
	2014.12-2018.09	Rear Axle Left & Right Lower Outer	Hatchback FWD CUUA		Knuckle Bushing	GRM12247
	2014.12-2018.09	Rear Axle Left & Right Lower Outer	Cabriolet FWD CUUA		Knuckle Bushing	GRM12247
2.0 (103 kw)	2011.04-2016.07	Upper	Hatchback FWD CFFB/CJAA		Engine Mounting Bushing	GRM32582
	2011.04-2016.07	Rear Axle	Hatchback FWD CFFB/CJAA		Protection Boot	GRM40500
	2011.04-2016.07	Front	Hatchback FWD CFFB/CJAA		Bracket,stabilizer mounting	GRM31436
	2011.04-2016.07	-	Hatchback FWD CFFB/CJAA		Mounting,radiator	GRM14044
	2011.04-2016.07	Lower	Hatchback FWD CFFB/CJAA		Mounting,radiator	GRM14038
	2011.04-2016.07	Rear Axle	Hatchback FWD CFFB/CJAA		Rubber Buffer,shock absorber	GRM17120
	2011.04-2016.07	-	Hatchback FWD CFFB/CJAA		Rubber Buffer,shock absorber	GRM17980
	2011.04-2016.07	Rear Axle Left & Right Lower Outer	Hatchback FWD CFFB/CJAA		Knuckle Bushing	GRM12247
	2012.04-2016.07	Upper	Cabriolet FWD CFFB/CJAA		Engine Mounting Bushing	GRM32582
	2012.04-2016.07	Rear Axle	Cabriolet FWD CFFB/CJAA		Protection Boot	GRM40500
	2012.04-2016.07	Front	Cabriolet FWD CFFB/CJAA		Bracket,stabilizer mounting	GRM31436
	2012.04-2016.07	-	Cabriolet FWD CFFB/CJAA		Mounting,radiator	GRM14044
	2012.04-2016.07	Lower	Cabriolet FWD CFFB/CJAA		Mounting,radiator	GRM14038
	2012.04-2016.07	Rear Axle	Cabriolet FWD CFFB/CJAA	Axle:Multilink Axle,for PR no.:UB7	Rubber Buffer,shock absorber	GRM17120
	2012.04-2016.07	Rear Axle	Cabriolet FWD CFFB/CJAA	Axle:Multilink Axle,for PR no.:UB2	Rubber Buffer,shock absorber	GRM18001
	2012.04-2016.07	-	Cabriolet FWD CFFB/CJAA		Rubber Buffer,shock absorber	GRM17980
	2012.04-2016.07	Rear Axle Left & Right Lower Outer	Cabriolet FWD CFFB/CJAA		Knuckle Bushing	GRM12247
2.0 (110 kw)	2014.07-2018.09	Upper	Hatchback FWD CUUB/CVCA/DELA		Engine Mounting Bushing	GRM32582
	2014.07-2018.09	Rear Axle	Hatchback FWD CUUB/CVCA/DELA		Protection Boot	GRM40500
	2014.07-2018.09	Front	Hatchback FWD CUUB/CVCA/DELA		Bracket,stabilizer mounting	GRM31436
	2014.07-2018.09	-	Hatchback FWD CUUB/CVCA/DELA		Mounting,radiator	GRM14044
	2014.07-2018.09	Rear Axle	Hatchback FWD CUUB/CVCA/DELA		Rubber Buffer,shock absorber	GRM17120
	2014.07-2018.09	-	Hatchback FWD CUUB/CVCA/DELA		Rubber Buffer,shock absorber	GRM17980
	2014.07-2018.09	Rear Axle Left & Right Lower Outer	Hatchback FWD CUUB/CVCA/DELA		Knuckle Bushing	GRM12247
	2014.09-2018.09	Upper	Cabriolet FWD CUUB/CVCA/DELA		Engine Mounting Bushing	GRM32582
	2014.09-2018.09	Rear Axle	Cabriolet FWD CUUB/CVCA/DELA		Protection Boot	GRM40500
	2014.09-2018.09	Front	Cabriolet FWD CUUB/CVCA/DELA		Bracket,stabilizer mounting	GRM31436
	2014.09-2018.09	-	Cabriolet FWD CUUB/CVCA/DELA		Mounting,radiator	GRM14044
	2014.09-2018.09	Rear Axle	Cabriolet FWD CUUB/CVCA/DELA	Engine Code:CUUB/DELA/CVCA,Axle:Multilink Axle,for PR no.:UB7;Engine Code:DELA/CUUB	Rubber Buffer,shock absorber	GRM17120
	2014.09-2018.09	Rear Axle	Cabriolet FWD CUUB/CVCA/DELA	Axle:Multilink Axle,for PR no.:UB2	Rubber Buffer,shock absorber	GRM18001
	2014.09-2018.09	-	Cabriolet FWD CUUB/CVCA/DELA		Rubber Buffer,shock absorber	GRM17980
	2014.09-2018.09	Rear Axle Left & Right Lower Outer	Cabriolet FWD CUUB/CVCA/DELA		Knuckle Bushing	GRM12247
2.0 (130 kw)	2017.07-2019.07	-	Convertible FWD DDSA		Mounting,radiator	GRM14044
2.0 (147 kw)	2010.12-2016.07	Upper	Cabriolet FWD CBFA/CCTA/CCZA		Engine Mounting Bushing	GRM32582
	2010.12-2016.07	Rear Axle	Cabriolet FWD CBFA/CCTA/CCZA		Protection Boot	GRM40500
	2010.12-2016.07	Front	Cabriolet FWD CBFA/CCTA/CCZA		Bracket,stabilizer mounting	GRM31436
	2010.12-2016.07	-	Cabriolet FWD CBFA/CCTA/CCZA		Mounting,radiator	GRM14044
	2010.12-2016.07	Lower	Cabriolet FWD CBFA/CCTA/CCZA		Mounting,radiator	GRM14038
	2010.12-2016.07	Rear Axle	Cabriolet FWD CBFA/CCTA/CCZA	Axle:Multilink Axle,for PR no.:UB7	Rubber Buffer,shock absorber	GRM17120
	2010.12-2016.07	Rear Axle	Cabriolet FWD CBFA/CCTA/CCZA	Axle:Multilink Axle,for PR no.:UB2	Rubber Buffer,shock absorber	GRM18001
	2010.12-2016.07	-	Cabriolet FWD CBFA/CCTA/CCZA		Rubber Buffer,shock absorber	GRM17980
	2010.12-2016.07	Rear Axle Left & Right Lower Outer	Cabriolet FWD CBFA/CCTA/CCZA		Knuckle Bushing	GRM12247
	2011.04-2016.07	Upper	Hatchback FWD CBFA/CCTA/CCZA		Engine Mounting Bushing	GRM32582
	2011.04-2016.07	Rear Axle	Hatchback FWD CBFA/CCTA/CCZA		Protection Boot	GRM40500
	2011.04-2016.07	Front	Hatchback FWD CBFA/CCTA/CCZA		Bracket,stabilizer mounting	GRM31436
	2011.04-2016.07	-	Hatchback FWD CBFA/CCTA/CCZA		Mounting,radiator	GRM14044
	2011.04-2016.07	Lower	Hatchback FWD CBFA/CCTA/CCZA		Mounting,radiator	GRM14038
	2011.04-2016.07	Rear Axle	Hatchback FWD CBFA/CCTA/CCZA		Rubber Buffer,shock absorber	GRM17120
	2011.04-2016.07	-	Hatchback FWD CBFA/CCTA/CCZA		Rubber Buffer,shock absorber	GRM17980
	2011.04-2016.07	Rear Axle Left & Right Lower Outer	Hatchback FWD CBFA/CCTA/CCZA		Knuckle Bushing	GRM12247
2.0 (155 kw)	2012.12-2016.07	Upper	Cabriolet FWD CPLA/CPPA		Engine Mounting Bushing	GRM32582
	2012.12-2016.07	Upper	Hatchback FWD CPLA/CPPA		Engine Mounting Bushing	GRM32582
	2012.12-2016.07	Rear Axle	Cabriolet FWD CPLA/CPPA		Protection Boot	GRM40500
	2012.12-2016.07	Rear Axle	Hatchback FWD CPLA/CPPA		Protection Boot	GRM40500
	2012.12-2016.07	Front	Cabriolet FWD CPLA/CPPA		Bracket,stabilizer mounting	GRM31436

	YEAR	FITTING POSITION	BODY STYLE & DRIVE TYPE & ENGINE	REMARKS	PRODUCT	G-AP Ref.
VW **Beetle**						
2.0 (155 kw)	2012.12-2016.07	Front	Hatchback FWD CPLA/CPPA		Bracket,stabilizer mounting	**GRM31436**
	2012.12-2016.07	-	Cabriolet FWD CPLA/CPPA		Mounting,radiator	**GRM14044**
	2012.12-2016.07	-	Hatchback FWD CPLA/CPPA		Mounting,radiator	**GRM14044**
	2012.12-2016.07	Lower	Cabriolet FWD CPLA/CPPA		Mounting,radiator	**GRM14038**
	2012.12-2016.07	Lower	Hatchback FWD CPLA/CPPA		Mounting,radiator	**GRM14038**
	2012.12-2016.07	Rear Axle	Cabriolet FWD CPLA/CPPA	Engine Code:CPPA, CPLA,Axle:Multilink Axle,for PR no.:UB7,Engine Code:CPPA, CPLA	Rubber Buffer,shock absorber	**GRM17120**
	2012.12-2016.07	Rear Axle	Hatchback FWD CPLA/CPPA		Rubber Buffer,shock absorber	**GRM17120**
	2012.12-2016.07	Rear Axle	Cabriolet FWD CPLA/CPPA	Axle:Multilink Axle,for PR no.:UB2	Rubber Buffer,shock absorber	**GRM18001**
	2012.12-2016.07	-	Cabriolet FWD CPLA/CPPA		Rubber Buffer,shock absorber	**GRM17980**
	2012.12-2016.07	-	Hatchback FWD CPLA/CPPA		Rubber Buffer,shock absorber	**GRM17980**
	2012.12-2016.07	Rear Axle Left & Right Lower Outer	Cabriolet FWD CPLA/CPPA		Knuckle Bushing	**GRM12247**
	2012.12-2016.07	Rear Axle Left & Right Lower Outer	Hatchback FWD CPLA/CPPA		Knuckle Bushing	**GRM12247**
2.0 (157 kw)	2013.01-2016.07	-	Convertible FWD CBFA/CCTA		Mounting,radiator	**GRM14044**
2.0 (162 kw)	2014.12-2018.09	Upper	Hatchback FWD CULC		Engine Mounting Bushing	**GRM32582**
	2014.12-2018.09	Upper	Cabriolet FWD CULC		Engine Mounting Bushing	**GRM32582**
	2014.12-2018.09	Rear Axle	Hatchback FWD CULC		Protection Boot	**GRM40500**
	2014.12-2018.09	Rear Axle	Cabriolet FWD CULC		Protection Boot	**GRM40500**
	2014.12-2018.09	Front	Hatchback FWD CULC		Bracket,stabilizer mounting	**GRM31436**
	2014.12-2018.09	Front	Cabriolet FWD CULC		Bracket,stabilizer mounting	**GRM31436**
	2014.12-2018.09	-	Hatchback FWD CULC		Mounting,radiator	**GRM14044**
	2014.12-2018.09	-	Cabriolet FWD CULC		Mounting,radiator	**GRM14044**
	2014.12-2018.09	Rear Axle	Hatchback FWD CULC		Rubber Buffer,shock absorber	**GRM17120**
	2014.12-2018.09	Rear Axle	Cabriolet FWD CULC	Engine Code:CULC,Axle:Multilink Axle,for PR no.:UB7,Engine Code:CULC	Rubber Buffer,shock absorber	**GRM17120**
	2014.12-2018.09	Rear Axle	Cabriolet FWD CULC	Axle:Multilink Axle,for PR no.:UB2	Rubber Buffer,shock absorber	**GRM18001**
	2014.12-2018.09	-	Hatchback FWD CULC		Rubber Buffer,shock absorber	**GRM17980**
	2014.12-2018.09	-	Cabriolet FWD CULC		Rubber Buffer,shock absorber	**GRM17980**
	2014.12-2018.09	Rear Axle Left & Right Lower Outer	Hatchback FWD CULC		Knuckle Bushing	**GRM12247**
	2014.12-2018.09	Rear Axle Left & Right Lower Outer	Cabriolet FWD CULC		Knuckle Bushing	**GRM12247**
2.5 (125 kw)	2011.04-2016.07	Upper	Hatchback FWD CBTA/CBUA/CCCA		Engine Mounting Bushing	**GRM32582**
	2011.04-2016.07	Rear Axle	Hatchback FWD CBTA/CBUA/CCCA		Protection Boot	**GRM40500**
	2011.04-2016.07	Front	Hatchback FWD CBTA/CBUA/CCCA		Bracket,stabilizer mounting	**GRM31436**
	2011.04-2016.07	Lower	Hatchback FWD CBTA/CBUA/CCCA		Mounting,radiator	**GRM14038**
	2011.04-2016.07	Rear Axle	Hatchback FWD CBTA/CBUA/CCCA		Rubber Buffer,shock absorber	**GRM17120**
	2011.04-2016.07	-	Hatchback FWD CBTA/CBUA/CCCA		Rubber Buffer,shock absorber	**GRM17980**
	2011.04-2016.07	Rear Axle Left & Right Lower Outer	Hatchback FWD CBTA/CBUA/CCCA		Knuckle Bushing	**GRM12247**
	2011.12-2016.07	Upper	Cabriolet FWD CBTA/CBUA		Engine Mounting Bushing	**GRM32582**
	2011.12-2016.07	Rear Axle	Cabriolet FWD CBTA/CBUA		Protection Boot	**GRM40500**
	2011.12-2016.07	Rear Axle	Cabriolet FWD CBTA/CBUA		Holder,exhaust system	**GRM13862**
	2011.12-2016.07	Front	Cabriolet FWD CBTA/CBUA		Bracket,stabilizer mounting	**GRM31436**
	2011.12-2016.07	-	Cabriolet FWD CBTA/CBUA		Mounting,radiator	**GRM14044**
	2011.12-2016.07	Rear Axle	Cabriolet FWD CBTA/CBUA	Axle:Multilink Axle,for PR no.:UB7	Rubber Buffer,shock absorber	**GRM17120**
	2011.12-2016.07	Rear Axle	Cabriolet FWD CBTA/CBUA	Axle:Multilink Axle,for PR no.:UB2	Rubber Buffer,shock absorber	**GRM18001**
	2011.12-2016.07	-	Cabriolet FWD CBTA/CBUA		Rubber Buffer,shock absorber	**GRM17980**
	2011.12-2016.07	Rear Axle Left & Right Lower Outer	Cabriolet FWD CBTA/CBUA		Knuckle Bushing	**GRM12247**
Bjalla						
1.2 (77 kw)	2011.07-2016.07	Upper	Hatchback FWD CBZB		Engine Mounting Bushing	**GRM32582**
	2011.07-2016.07	Rear Axle	Hatchback FWD CBZB		Protection Boot	**GRM40500**
	2011.07-2016.07	Front	Hatchback FWD CBZB		Bracket,stabilizer mounting	**GRM31436**
	2011.07-2016.07	-	Hatchback FWD CBZB		Mounting,radiator	**GRM14044**
	2011.07-2016.07	Lower	Hatchback FWD CBZB		Mounting,radiator	**GRM14038**
	2011.07-2016.07	Rear Axle	Hatchback FWD CBZB		Rubber Buffer,shock absorber	**GRM17120**
	2011.07-2016.07	-	Hatchback FWD CBZB		Rubber Buffer,shock absorber	**GRM17980**
	2011.07-2016.07	Rear Axle Left & Right Lower Outer	Hatchback FWD CBZB		Knuckle Bushing	**GRM12247**
1.4 (118 kw)	2011.10-2016.07	Upper	Hatchback FWD CAVD/CNWA/CTHD/CTKA		Engine Mounting Bushing	**GRM32582**
	2011.10-2016.07	Rear Axle	Hatchback FWD CAVD/CNWA/CTHD/CTKA		Protection Boot	**GRM40500**
	2011.10-2016.07	Front	Hatchback FWD CAVD/CNWA/CTHD/CTKA		Bracket,stabilizer mounting	**GRM31436**
	2011.10-2016.07	-	Hatchback FWD CAVD/CNWA/CTHD/CTKA		Mounting,radiator	**GRM14044**
	2011.10-2016.07	Lower	Hatchback FWD CAVD/CNWA/CTHD/CTKA		Mounting,radiator	**GRM14038**
	2011.10-2016.07	Rear Axle	Hatchback FWD CAVD/CNWA/CTHD/CTKA		Rubber Buffer,shock absorber	**GRM17120**
	2011.10-2016.07	-	Hatchback FWD CAVD/CNWA/CTHD/CTKA		Rubber Buffer,shock absorber	**GRM17980**
	2011.10-2016.07	Rear Axle Left & Right Lower Outer	Hatchback FWD CAVD/CNWA/CTHD/CTKA		Knuckle Bushing	**GRM12247**
2.0 (147 kw)	2011.04-2016.07	Upper	Hatchback FWD CBFA/CCTA/CCZA		Engine Mounting Bushing	**GRM32582**
	2011.04-2016.07	Rear Axle	Hatchback FWD CBFA/CCTA/CCZA		Protection Boot	**GRM40500**
	2011.04-2016.07	Front	Hatchback FWD CBFA/CCTA/CCZA		Bracket,stabilizer mounting	**GRM31436**

	YEAR	FITTING POSITION	BODY STYLE & DRIVE TYPE & ENGINE	REMARKS	PRODUCT	G-AP Ref.
VW **Bjalla**						
2.0 (147 kw)	2011.04-2016.07	-	Hatchback FWD CBFA/CCTA/CCZA		Mounting,radiator	GRM14044
	2011.04-2016.07	Lower	Hatchback FWD CBFA/CCTA/CCZA		Mounting,radiator	GRM14038
	2011.04-2016.07	Rear Axle	Hatchback FWD CBFA/CCTA/CCZA		Rubber Buffer,shock absorber	GRM17120
	2011.04-2016.07	-	Hatchback FWD CBFA/CCTA/CCZA		Rubber Buffer,shock absorber	GRM17980
	2011.04-2016.07	Rear Axle Left & Right Lower Outer	Hatchback FWD CBFA/CCTA/CCZA		Knuckle Bushing	GRM12247
Bora						
1.4 (55 kw)	1998.10-2005.05	Front Axle	Saloon FWD AHW/AKQ/APE/AXP/BCA		Protection Boot	GRM40242
	1998.10-2005.05	Rear Axle	Saloon FWD AHW/AKQ/APE/AXP/BCA		Protection Boot	GRM40500
	1998.10-2005.05	Front Axle Left & Right	Saloon FWD AHW/AKQ/APE/AXP/BCA		Spring Cap	GRM34140
	1998.10-2005.05	Front Axle Left & Right	Saloon FWD AHW/AKQ/APE/AXP/BCA		Spring Mounting	GRM18114
	1998.10-2005.05	Rear Axle Left & Right Upper	Saloon FWD AHW/AKQ/APE/AXP/BCA		Spring Mounting	GRM13842
	1998.10-2005.05	Front	Saloon FWD AHW/AKQ/APE/AXP/BCA		Holder,exhaust system	GRM10064
	1998.10-2005.05	Front	Saloon FWD AHW/AKQ/APE/AXP/BCA		Holder,exhaust system	GRM13861
	1998.10-2005.05	Front Axle	Saloon FWD AHW/AKQ/APE/AXP/BCA		Rubber Buffer,shock absorber	GRM33230
	1998.10-2005.05	Rear Axle	Saloon FWD AHW/AKQ/APE/AXP/BCA		Rubber Buffer,shock absorber	GRM10226
	1998.10-2005.05	Front Axle Left & Right	Saloon FWD AHW/AKQ/APE/AXP/BCA		Bushing,axle beam	GRM10055
	1998.10-2005.05	Rear Axle Left & Right	Saloon FWD AHW/AKQ/APE/AXP/BCA		Bushing,axle beam	GRM10290
	1998.10-2005.05	Rear Axle Left & Right	Saloon FWD AHW/AKQ/APE/AXP/BCA		Bushing,axle beam	GRM17170
	1998.10-2005.05	Rear Axle Left & Right	Saloon FWD AHW/AKQ/APE/AXP/BCA		Bushing Kit,axle beam	GRM10249S
	1998.10-2005.05	Rear Axle Left & Right	Saloon FWD AHW/AKQ/APE/AXP/BCA		Bushing Kit,axle beam	GRM31424S
1.6 (74 kw)	1998.08-2005.05	Front Axle	Saloon FWD AEH/AKL/APF		Protection Boot	GRM40242
	1998.08-2005.05	Rear Axle	Saloon FWD AEH/AKL/APF		Protection Boot	GRM40500
	1998.08-2005.05	Front Axle Left & Right	Saloon FWD AEH/AKL/APF		Spring Cap	GRM34140
	1998.08-2005.05	Front Axle Left & Right	Saloon FWD AEH/AKL/APF		Spring Mounting	GRM18114
	1998.08-2005.05	Rear Axle Left & Right Upper	Saloon FWD AEH/AKL/APF		Spring Mounting	GRM13842
	1998.08-2005.05	Front	Saloon FWD AEH/AKL/APF		Holder,exhaust system	GRM10064
	1998.08-2005.05	Front	Saloon FWD AEH/AKL/APF		Holder,exhaust system	GRM13861
	1998.08-2005.05	Front Axle	Saloon FWD AEH/AKL/APF		Rubber Buffer,shock absorber	GRM33230
	1998.08-2005.05	Rear Axle	Saloon FWD AEH/AKL/APF		Rubber Buffer,shock absorber	GRM10226
	1998.08-2005.05	Front Axle Left & Right	Saloon FWD AEH/AKL/APF		Bushing,axle beam	GRM10055
	1998.08-2005.05	Rear Axle Left & Right	Saloon FWD AEH/AKL/APF		Bushing,axle beam	GRM10290
	1998.08-2005.05	Rear Axle Left & Right	Saloon FWD AEH/AKL/APF		Bushing,axle beam	GRM17170
	1998.08-2005.05	Rear Axle Left & Right	Saloon FWD AEH/AKL/APF		Bushing Kit,axle beam	GRM10249S
	1998.08-2005.05	Rear Axle Left & Right	Saloon FWD AEH/AKL/APF		Bushing Kit,axle beam	GRM31424S
1.6 (75 kw)	2000.09-2005.05	Front Axle	Saloon FWD AVU/BFQ		Protection Boot	GRM40242
	2000.09-2005.05	Rear Axle	Saloon FWD AVU/BFQ		Protection Boot	GRM40500
	2000.09-2005.05	Front Axle Left & Right	Saloon FWD AVU/BFQ		Spring Cap	GRM34140
	2000.09-2005.05	Front Axle Left & Right	Saloon FWD AVU/BFQ		Spring Mounting	GRM18114
	2000.09-2005.05	Rear Axle Left & Right Upper	Saloon FWD AVU/BFQ		Spring Mounting	GRM13842
	2000.09-2005.05	Front	Saloon FWD AVU/BFQ		Holder,exhaust system	GRM10064
	2000.09-2005.05	Front	Saloon FWD AVU/BFQ		Holder,exhaust system	GRM13861
	2000.09-2005.05	Front Axle	Saloon FWD AVU/BFQ		Rubber Buffer,shock absorber	GRM33230
	2000.09-2005.05	Rear Axle	Saloon FWD AVU/BFQ		Rubber Buffer,shock absorber	GRM10226
	2000.09-2005.05	Front Axle Left & Right	Saloon FWD AVU/BFQ		Bushing,axle beam	GRM10055
	2000.09-2005.05	Rear Axle Left & Right	Saloon FWD AVU/BFQ		Bushing,axle beam	GRM10290
	2000.09-2005.05	Rear Axle Left & Right	Saloon FWD AVU/BFQ		Bushing,axle beam	GRM17170
	2000.09-2005.05	Rear Axle Left & Right	Saloon FWD AVU/BFQ		Bushing Kit,axle beam	GRM10249S
	2000.09-2005.05	Rear Axle Left & Right	Saloon FWD AVU/BFQ		Bushing Kit,axle beam	GRM31424S
1.6 (77 kw)	1998.10-2005.05	Front Axle	Saloon FWD ATN/AUS/AZD/BCB		Protection Boot	GRM40242
	1998.10-2005.05	Rear Axle	Saloon FWD ATN/AUS/AZD/BCB		Protection Boot	GRM40500
	1998.10-2005.05	Front Axle Left & Right	Saloon FWD ATN/AUS/AZD/BCB		Spring Cap	GRM34140
	1998.10-2005.05	Front Axle Left & Right	Saloon FWD ATN/AUS/AZD/BCB		Spring Mounting	GRM18114
	1998.10-2005.05	Rear Axle Left & Right Upper	Saloon FWD ATN/AUS/AZD/BCB		Spring Mounting	GRM13842
	1998.10-2005.05	Front	Saloon FWD ATN/AUS/AZD/BCB		Holder,exhaust system	GRM10064
	1998.10-2005.05	Front	Saloon FWD ATN/AUS/AZD/BCB		Holder,exhaust system	GRM13861
	1998.10-2005.05	Front Axle	Saloon FWD ATN/AUS/AZD/BCB		Rubber Buffer,shock absorber	GRM33230
	1998.10-2005.05	Rear Axle	Saloon FWD ATN/AUS/AZD/BCB		Rubber Buffer,shock absorber	GRM10226
	1998.10-2005.05	Front Axle Left & Right	Saloon FWD ATN/AUS/AZD/BCB		Bushing,axle beam	GRM10055
	1998.10-2005.05	Rear Axle Left & Right	Saloon FWD ATN/AUS/AZD/BCB		Bushing,axle beam	GRM10290
	1998.10-2005.05	Rear Axle Left & Right	Saloon FWD ATN/AUS/AZD/BCB		Bushing,axle beam	GRM17170
	1998.10-2005.05	Rear Axle Left & Right	Saloon FWD ATN/AUS/AZD/BCB		Bushing Kit,axle beam	GRM10249S
	1998.10-2005.05	Rear Axle Left & Right	Saloon FWD ATN/AUS/AZD/BCB		Bushing Kit,axle beam	GRM31424S
1.6 (81 kw)	2001.08-2005.05	Front Axle	Saloon FWD BAD		Protection Boot	GRM40242
	2001.08-2005.05	Rear Axle	Saloon FWD BAD		Protection Boot	GRM40500

	YEAR	FITTING POSITION	BODY STYLE & DRIVE TYPE & ENGINE	REMARKS	PRODUCT	G-AP Ref.
VW **Bora**						
1.6 (81 kw)	2001.08-2005.05	Front Axle Left & Right	Saloon FWD BAD		Spring Cap	GRM34140
	2001.08-2005.05	Front Axle Left & Right	Saloon FWD BAD		Spring Mounting	GRM18114
	2001.08-2005.05	Rear Axle Left & Right Upper	Saloon FWD BAD		Spring Mounting	GRM13842
	2001.08-2005.05	Front	Saloon FWD BAD		Holder,exhaust system	GRM10064
	2001.08-2005.05	Front	Saloon FWD BAD		Holder,exhaust system	GRM13861
	2001.08-2005.05	Front Axle	Saloon FWD BAD		Rubber Buffer,shock absorber	GRM33230
	2001.08-2005.05	Rear Axle	Saloon FWD BAD		Rubber Buffer,shock absorber	GRM10226
	2001.08-2005.05	Front Axle Left & Right	Saloon FWD BAD		Bushing,axle beam	GRM10055
	2001.08-2005.05	Rear Axle Left & Right	Saloon FWD BAD		Bushing,axle beam	GRM10290
	2001.08-2005.05	Rear Axle Left & Right	Saloon FWD BAD		Bushing,axle beam	GRM17170
	2001.08-2005.05	Rear Axle Left & Right	Saloon FWD BAD		Bushing Kit,axle beam	GRM10249S
	2001.08-2005.05	Rear Axle Left & Right	Saloon FWD BAD		Bushing Kit,axle beam	GRM31424S
1.8 (92 kw)	1999.02-2000.10	Front Axle	Saloon 4WD AGN		Protection Boot	GRM40242
	1999.02-2000.10	Front Axle	Saloon FWD AGN		Protection Boot	GRM40242
	1999.02-2000.10	Rear Axle	Saloon FWD AGN		Protection Boot	GRM40500
	1999.02-2000.10	Front Axle Left & Right	Saloon 4WD AGN		Spring Cap	GRM34140
	1999.02-2000.10	Front Axle Left & Right	Saloon FWD AGN		Spring Cap	GRM34140
	1999.02-2000.10	Front Axle Left & Right	Saloon 4WD AGN		Spring Mounting	GRM18114
	1999.02-2000.10	Front Axle Left & Right	Saloon FWD AGN		Spring Mounting	GRM18114
	1999.02-2000.10	Rear Axle Left & Right Upper	Saloon FWD AGN		Spring Mounting	GRM13842
	1999.02-2000.10	Rear Axle	Saloon 4WD AGN		Holder,exhaust system	GRM10049
	1999.02-2000.10	Rear Axle	Saloon FWD AGN		Holder,exhaust system	GRM10049
	1999.02-2000.10	Front	Saloon FWD AGN		Holder,exhaust system	GRM10064
	1999.02-2000.10	Front	Saloon FWD AGN		Holder,exhaust system	GRM13861
	1999.02-2000.10	Front Axle	Saloon 4WD AGN		Rubber Buffer,shock absorber	GRM33230
	1999.02-2000.10	Front Axle	Saloon FWD AGN		Rubber Buffer,shock absorber	GRM33230
	1999.02-2000.10	Rear Axle	Saloon FWD AGN		Rubber Buffer,shock absorber	GRM10226
	1999.02-2000.10	Front Axle Left & Right	Saloon 4WD AGN		Bushing,axle beam	GRM10055
	1999.02-2000.10	Front Axle Left & Right	Saloon FWD AGN		Bushing,axle beam	GRM10055
	1999.02-2000.10	Rear Axle Left & Right	Saloon FWD AGN		Bushing,axle beam	GRM10290
	1999.02-2000.10	Rear Axle Left & Right	Saloon FWD AGN		Bushing,axle beam	GRM17170
	1999.02-2000.10	Rear Axle Left & Right	Saloon 4WD AGN		Bushing,axle beam	GRM31553
	1999.02-2000.10	Rear Axle Left & Right Upper	Saloon 4WD AGN		Bushing,axle beam	GRM50257
	1999.02-2000.10	Rear Axle Left & Right	Saloon FWD AGN		Bushing Kit,axle beam	GRM10249S
	1999.02-2000.10	Rear Axle Left & Right	Saloon FWD AGN		Bushing Kit,axle beam	GRM31424S
1.8 (110 kw)	1999.02-2005.05	Front Axle	Saloon FWD AGU/ARX/AUM		Protection Boot	GRM40242
	1999.02-2005.05	Rear Axle	Saloon FWD AGU/ARX/AUM		Protection Boot	GRM40500
	1999.02-2005.05	Front Axle Left & Right	Saloon FWD AGU/ARX/AUM		Spring Cap	GRM34140
	1999.02-2005.05	Front Axle Left & Right	Saloon FWD AGU/ARX/AUM		Spring Mounting	GRM18114
	1999.02-2005.05	Rear Axle Left & Right Upper	Saloon FWD AGU/ARX/AUM		Spring Mounting	GRM13842
	1999.02-2005.05	Front	Saloon FWD AGU/ARX/AUM		Holder,exhaust system	GRM10064
	1999.02-2005.05	Front	Saloon FWD AGU/ARX/AUM		Holder,exhaust system	GRM13861
	1999.02-2005.05	Front Axle	Saloon FWD AGU/ARX/AUM		Rubber Buffer,shock absorber	GRM33230
	1999.02-2005.05	Rear Axle	Saloon FWD AGU/ARX/AUM		Rubber Buffer,shock absorber	GRM10226
	1999.02-2005.05	Front Axle Left & Right	Saloon FWD AGU/ARX/AUM		Bushing,axle beam	GRM10055
	1999.02-2005.05	Rear Axle Left & Right	Saloon FWD AGU/ARX/AUM		Bushing,axle beam	GRM10290
	1999.02-2005.05	Rear Axle Left & Right	Saloon FWD AGU/ARX/AUM		Bushing,axle beam	GRM17170
	1999.02-2005.05	Rear Axle Left & Right	Saloon FWD AGU/ARX/AUM		Bushing Kit,axle beam	GRM10249S
	1999.02-2005.05	Rear Axle Left & Right	Saloon FWD AGU/ARX/AUM		Bushing Kit,axle beam	GRM31424S
1.8 (132 kw)	2001.10-2005.05	Front Axle	Saloon FWD AUQ		Protection Boot	GRM40242
	2001.10-2005.05	Rear Axle	Saloon FWD AUQ		Protection Boot	GRM40500
	2001.10-2005.05	Front Axle Left & Right	Saloon FWD AUQ		Spring Cap	GRM34140
	2001.10-2005.05	Front Axle Left & Right	Saloon FWD AUQ		Spring Mounting	GRM18114
	2001.10-2005.05	Rear Axle Left & Right Upper	Saloon FWD AUQ		Spring Mounting	GRM13842
	2001.10-2005.05	Front Axle	Saloon FWD AUQ		Rubber Buffer,shock absorber	GRM33230
	2001.10-2005.05	Rear Axle	Saloon FWD AUQ		Rubber Buffer,shock absorber	GRM10226
	2001.10-2005.05	Front Axle Left & Right	Saloon FWD AUQ		Bushing,axle beam	GRM10055
	2001.10-2005.05	Rear Axle Left & Right	Saloon FWD AUQ		Bushing,axle beam	GRM10290
	2001.10-2005.05	Rear Axle Left & Right	Saloon FWD AUQ		Bushing,axle beam	GRM17170
	2001.10-2005.05	Rear Axle Left & Right	Saloon FWD AUQ		Bushing Kit,axle beam	GRM10249S
	2001.10-2005.05	Rear Axle Left & Right	Saloon FWD AUQ		Bushing Kit,axle beam	GRM31424S
1.9 (50 kw)	1998.11-2005.05	Front Axle	Saloon FWD AGP/AQM		Protection Boot	GRM40242
	1998.11-2005.05	Rear Axle	Saloon FWD AGP/AQM		Protection Boot	GRM40500
	1998.11-2005.05	Front Axle Left & Right	Saloon FWD AGP/AQM		Spring Cap	GRM34140

	YEAR	FITTING POSITION	BODY STYLE & DRIVE TYPE & ENGINE	REMARKS	PRODUCT	G-AP Ref.
VW **Bora**						
1.9 (50 kw)	1998.11-2005.05	Front Axle Left & Right	Saloon FWD AGP/AQM		Spring Mounting	GRM18114
	1998.11-2005.05	Rear Axle Left & Right Upper	Saloon FWD AGP/AQM		Spring Mounting	GRM13842
	1998.11-2005.05	Front	Saloon FWD AGP/AQM		Holder,exhaust system	GRM10064
	1998.11-2005.05	Front	Saloon FWD AGP/AQM		Holder,exhaust system	GRM13861
	1998.11-2005.05	Front Axle	Saloon FWD AGP/AQM		Rubber Buffer,shock absorber	GRM33230
	1998.11-2005.05	Rear Axle	Saloon FWD AGP/AQM		Rubber Buffer,shock absorber	GRM10226
	1998.11-2005.05	Front Axle Left & Right	Saloon FWD AGP/AQM		Bushing,axle beam	GRM10055
	1998.11-2005.05	Rear Axle Left & Right	Saloon FWD AGP/AQM		Bushing,axle beam	GRM10290
	1998.11-2005.05	Rear Axle Left & Right	Saloon FWD AGP/AQM		Bushing,axle beam	GRM17170
	1998.11-2005.05	Rear Axle Left & Right	Saloon FWD AGP/AQM		Bushing Kit,axle beam	GRM10249S
	1998.11-2005.05	Rear Axle Left & Right	Saloon FWD AGP/AQM		Bushing Kit,axle beam	GRM31424S
1.9 (66 kw)	1998.10-2005.05	Front Axle	Saloon FWD AGR/ALH		Protection Boot	GRM40242
	1998.10-2005.05	Rear Axle	Saloon FWD AGR/ALH		Protection Boot	GRM40500
	1998.10-2005.05	Front Axle Left & Right	Saloon FWD AGR/ALH		Spring Cap	GRM34140
	1998.10-2005.05	Front Axle Left & Right	Saloon FWD AGR/ALH		Spring Mounting	GRM18114
	1998.10-2005.05	Rear Axle Left & Right Upper	Saloon FWD AGR/ALH		Spring Mounting	GRM13842
	1998.10-2005.05	Rear Axle	Saloon FWD AGR/ALH		Holder,exhaust system	GRM10049
	1998.10-2005.05	Front	Saloon FWD AGR/ALH		Holder,exhaust system	GRM10064
	1998.10-2005.05	Front	Saloon FWD AGR/ALH		Holder,exhaust system	GRM13861
	1998.10-2005.05	Front Axle	Saloon FWD AGR/ALH		Rubber Buffer,shock absorber	GRM33230
	1998.10-2005.05	Rear Axle	Saloon FWD AGR/ALH		Rubber Buffer,shock absorber	GRM10226
	1998.10-2005.05	Front Axle Left & Right	Saloon FWD AGR/ALH		Bushing,axle beam	GRM10055
	1998.10-2005.05	Rear Axle Left & Right	Saloon FWD AGR/ALH		Bushing,axle beam	GRM10290
	1998.10-2005.05	Rear Axle Left & Right	Saloon FWD AGR/ALH		Bushing,axle beam	GRM17170
	1998.10-2005.05	Rear Axle Left & Right	Saloon FWD AGR/ALH		Bushing Kit,axle beam	GRM10249S
	1998.10-2005.05	Rear Axle Left & Right	Saloon FWD AGR/ALH		Bushing Kit,axle beam	GRM31424S
	1998.11-2002.04	Front Axle	Saloon 4WD AGR		Protection Boot	GRM40242
	1998.11-2002.04	Front Axle Left & Right	Saloon 4WD AGR		Spring Cap	GRM34140
	1998.11-2002.04	Front Axle Left & Right	Saloon 4WD AGR		Spring Mounting	GRM18114
	1998.11-2002.04	Rear Axle	Saloon 4WD AGR		Holder,exhaust system	GRM10049
	1998.11-2002.04	Front Axle	Saloon 4WD AGR		Rubber Buffer,shock absorber	GRM33230
	1998.11-2002.04	Front Axle Left & Right	Saloon 4WD AGR		Bushing,axle beam	GRM10055
	1998.11-2002.04	Rear Axle Left & Right	Saloon 4WD AGR		Bushing,axle beam	GRM31553
	1998.11-2002.04	Rear Axle Left & Right Upper	Saloon 4WD AGR		Bushing,axle beam	GRM50257
1.9 (74 kw)	2000.01-2003.05	Front Axle	Saloon 4WD ATD		Protection Boot	GRM40242
	2000.01-2003.05	Front Axle Left & Right	Saloon 4WD ATD		Spring Cap	GRM34140
	2000.01-2003.05	Front Axle Left & Right	Saloon 4WD ATD		Spring Mounting	GRM18114
	2000.01-2003.05	Rear Axle	Saloon 4WD ATD		Holder,exhaust system	GRM10049
	2000.01-2003.05	Front	Saloon 4WD ATD		Holder,exhaust system	GRM13861
	2000.01-2003.05	Front Axle	Saloon 4WD ATD		Rubber Buffer,shock absorber	GRM33230
	2000.01-2003.05	Front Axle Left & Right	Saloon 4WD ATD		Bushing,axle beam	GRM10055
	2000.01-2003.05	Rear Axle Left & Right	Saloon 4WD ATD		Bushing,axle beam	GRM31553
	2000.01-2003.05	Rear Axle Left & Right Upper	Saloon 4WD ATD		Bushing,axle beam	GRM50257
	2000.09-2005.05	Front Axle	Saloon FWD ATD/AXR		Protection Boot	GRM40242
	2000.09-2005.05	Rear Axle	Saloon FWD ATD/AXR		Protection Boot	GRM40500
	2000.09-2005.05	Front Axle Left & Right	Saloon FWD ATD/AXR		Spring Cap	GRM34140
	2000.09-2005.05	Front Axle Left & Right	Saloon FWD ATD/AXR		Spring Mounting	GRM18114
	2000.09-2005.05	Rear Axle Left & Right Upper	Saloon FWD ATD/AXR		Spring Mounting	GRM13842
	2000.09-2005.05	Rear Axle	Saloon FWD ATD/AXR		Holder,exhaust system	GRM10049
	2000.09-2005.05	Front	Saloon FWD ATD/AXR		Holder,exhaust system	GRM10064
	2000.09-2005.05	Front Axle	Saloon FWD ATD/AXR		Rubber Buffer,shock absorber	GRM33230
	2000.09-2005.05	Rear Axle	Saloon FWD ATD/AXR		Rubber Buffer,shock absorber	GRM10226
	2000.09-2005.05	Front Axle Left & Right	Saloon FWD ATD/AXR		Bushing,axle beam	GRM10055
	2000.09-2005.05	Rear Axle Left & Right	Saloon FWD ATD/AXR		Bushing,axle beam	GRM10290
	2000.09-2005.05	Rear Axle Left & Right	Saloon FWD ATD/AXR		Bushing,axle beam	GRM17170
	2000.09-2005.05	Rear Axle Left & Right	Saloon FWD ATD/AXR		Bushing Kit,axle beam	GRM10249S
	2000.09-2005.05	Rear Axle Left & Right	Saloon FWD ATD/AXR		Bushing Kit,axle beam	GRM31424S
1.9 (81 kw)	1998.09-2005.05	Front Axle	Saloon FWD AHF/ASV		Protection Boot	GRM40242
	1998.09-2005.05	Rear Axle	Saloon FWD AHF/ASV		Protection Boot	GRM40500
	1998.09-2005.05	Front Axle Left & Right	Saloon FWD AHF/ASV		Spring Cap	GRM34140
	1998.09-2005.05	Front Axle Left & Right	Saloon FWD AHF/ASV		Spring Mounting	GRM18114
	1998.09-2005.05	Rear Axle Left & Right Upper	Saloon FWD AHF/ASV		Spring Mounting	GRM13842
	1998.09-2005.05	Front	Saloon FWD AHF/ASV		Holder,exhaust system	GRM10064
	1998.09-2005.05	Front	Saloon FWD AHF/ASV		Holder,exhaust system	GRM13861

	YEAR	FITTING POSITION	BODY STYLE & DRIVE TYPE & ENGINE	REMARKS	PRODUCT	G-AP Ref.
VW **Bora**						
1.9 (81 kw)	1998.09-2005.05	Front Axle	Saloon FWD AHF/ASV		Rubber Buffer,shock absorber	GRM33230
	1998.09-2005.05	Rear Axle	Saloon FWD AHF/ASV		Rubber Buffer,shock absorber	GRM10226
	1998.09-2005.05	Front Axle Left & Right	Saloon FWD AHF/ASV		Bushing,axle beam	GRM10055
	1998.09-2005.05	Rear Axle Left & Right	Saloon FWD AHF/ASV		Bushing,axle beam	GRM10290
	1998.09-2005.05	Rear Axle Left & Right	Saloon FWD AHF/ASV		Bushing,axle beam	GRM17170
	1998.09-2005.05	Rear Axle Left & Right	Saloon FWD AHF/ASV		Bushing Kit,axle beam	GRM10249S
	1998.09-2005.05	Rear Axle Left & Right	Saloon FWD AHF/ASV		Bushing Kit,axle beam	GRM31424S
1.9 (85 kw)	1998.11-2001.07	Front Axle	Saloon FWD AJM/AUY		Protection Boot	GRM40242
	1998.11-2001.07	Rear Axle	Saloon FWD AJM/AUY		Protection Boot	GRM40500
	1998.11-2001.07	Front Axle Left & Right	Saloon FWD AJM/AUY		Spring Cap	GRM34140
	1998.11-2001.07	Front Axle Left & Right	Saloon FWD AJM/AUY		Spring Mounting	GRM18114
	1998.11-2001.07	Rear Axle Left & Right Upper	Saloon FWD AJM/AUY		Spring Mounting	GRM13842
	1998.11-2001.07	Rear Axle	Saloon FWD AJM/AUY		Holder,exhaust system	GRM10049
	1998.11-2001.07	Front	Saloon FWD AJM/AUY		Holder,exhaust system	GRM10064
	1998.11-2001.07	Front	Saloon FWD AJM/AUY		Holder,exhaust system	GRM13861
	1998.11-2001.07	Front Axle	Saloon FWD AJM/AUY		Rubber Buffer,shock absorber	GRM33230
	1998.11-2001.07	Rear Axle	Saloon FWD AJM/AUY		Rubber Buffer,shock absorber	GRM10226
	1998.11-2001.07	Front Axle Left & Right	Saloon FWD AJM/AUY		Bushing,axle beam	GRM10055
	1998.11-2001.07	Rear Axle Left & Right	Saloon FWD AJM/AUY		Bushing,axle beam	GRM10290
	1998.11-2001.07	Rear Axle Left & Right	Saloon FWD AJM/AUY		Bushing,axle beam	GRM17170
	1998.11-2001.07	Rear Axle Left & Right	Saloon FWD AJM/AUY		Bushing Kit,axle beam	GRM10249S
	1998.11-2001.07	Rear Axle Left & Right	Saloon FWD AJM/AUY		Bushing Kit,axle beam	GRM31424S
	1999.02-2001.07	Front Axle	Saloon 4WD AJM/AUY		Protection Boot	GRM40242
	1999.02-2001.07	Front Axle Left & Right	Saloon 4WD AJM/AUY		Spring Mounting	GRM18114
	1999.02-2001.07	Rear Axle	Saloon 4WD AJM/AUY		Holder,exhaust system	GRM10049
	1999.02-2001.07	Lower	Saloon 4WD AJM/AUY		Mounting,radiator	GRM14038
	1999.02-2001.07	Front Axle	Saloon 4WD AJM/AUY		Rubber Buffer,shock absorber	GRM33230
	1999.02-2001.07	Front Axle Left & Right	Saloon 4WD AJM/AUY		Bushing,axle beam	GRM10055
	1999.02-2001.07	Rear Axle Left & Right	Saloon 4WD AJM/AUY		Bushing,axle beam	GRM31553
	1999.02-2001.07	Rear Axle Left & Right Upper	Saloon 4WD AJM/AUY		Bushing,axle beam	GRM50257
1.9 (96 kw)	1998.11-2005.05	Front Axle	Saloon FWD ASZ		Protection Boot	GRM40242
	1998.11-2005.05	Rear Axle	Saloon FWD ASZ		Protection Boot	GRM40500
	1998.11-2005.05	Front Axle Left & Right	Saloon FWD ASZ		Spring Cap	GRM34140
	1998.11-2005.05	Front Axle Left & Right	Saloon FWD ASZ		Spring Mounting	GRM18114
	1998.11-2005.05	Rear Axle Left & Right Upper	Saloon FWD ASZ		Spring Mounting	GRM13842
	1998.11-2005.05	Front	Saloon FWD ASZ		Holder,exhaust system	GRM10064
	1998.11-2005.05	Front	Saloon FWD ASZ		Holder,exhaust system	GRM13861
	1998.11-2005.05	Front Axle	Saloon FWD ASZ		Rubber Buffer,shock absorber	GRM33230
	1998.11-2005.05	Rear Axle	Saloon FWD ASZ		Rubber Buffer,shock absorber	GRM10226
	1998.11-2005.05	Front Axle Left & Right	Saloon FWD ASZ		Bushing,axle beam	GRM10055
	1998.11-2005.05	Rear Axle Left & Right	Saloon FWD ASZ		Bushing,axle beam	GRM10290
	1998.11-2005.05	Rear Axle Left & Right	Saloon FWD ASZ		Bushing,axle beam	GRM17170
	1998.11-2005.05	Rear Axle Left & Right	Saloon FWD ASZ		Bushing Kit,axle beam	GRM10249S
	1998.11-2005.05	Rear Axle Left & Right	Saloon FWD ASZ		Bushing Kit,axle beam	GRM31424S
	2001.04-2003.05	Front Axle	Saloon 4WD ASZ		Protection Boot	GRM40242
	2001.04-2003.05	Front Axle Left & Right	Saloon 4WD ASZ		Spring Cap	GRM34140
	2001.04-2003.05	Front Axle Left & Right	Saloon 4WD ASZ		Spring Mounting	GRM18114
	2001.04-2003.05	Front Axle	Saloon 4WD ASZ		Rubber Buffer,shock absorber	GRM33230
	2001.04-2003.05	Front Axle Left & Right	Saloon 4WD ASZ		Bushing,axle beam	GRM10055
	2001.04-2003.05	Rear Axle Left & Right	Saloon 4WD ASZ		Bushing,axle beam	GRM31553
	2001.04-2003.05	Rear Axle Left & Right Upper	Saloon 4WD ASZ		Bushing,axle beam	GRM50257
1.9 (110 kw)	2000.09-2005.05	Front Axle	Saloon 4WD ARL		Protection Boot	GRM40242
	2000.09-2005.05	Front Axle	Saloon FWD ARL		Protection Boot	GRM40242
	2000.09-2005.05	Rear Axle	Saloon FWD ARL		Protection Boot	GRM40500
	2000.09-2005.05	Front Axle Left & Right	Saloon 4WD ARL		Spring Cap	GRM34140
	2000.09-2005.05	Front Axle Left & Right	Saloon FWD ARL		Spring Cap	GRM34140
	2000.09-2005.05	Front Axle Left & Right	Saloon 4WD ARL		Spring Mounting	GRM18114
	2000.09-2005.05	Front Axle Left & Right	Saloon FWD ARL		Spring Mounting	GRM18114
	2000.09-2005.05	Rear Axle Left & Right Upper	Saloon FWD ARL		Spring Mounting	GRM13842
	2000.09-2005.05	Front	Saloon FWD ARL		Holder,exhaust system	GRM10064
	2000.09-2005.05	Front	Saloon FWD ARL		Holder,exhaust system	GRM13861
	2000.09-2005.05	Front Axle	Saloon 4WD ARL		Rubber Buffer,shock absorber	GRM33230
	2000.09-2005.05	Front Axle	Saloon FWD ARL		Rubber Buffer,shock absorber	GRM33230
	2000.09-2005.05	Rear Axle	Saloon FWD ARL		Rubber Buffer,shock absorber	GRM10226

	YEAR	FITTING POSITION	BODY STYLE & DRIVE TYPE & ENGINE	REMARKS	PRODUCT	G-AP Ref.
VW **Bora**						
1.9 (110 kw)	2000.09-2005.05	Front Axle Left & Right	Saloon 4WD ARL		Bushing,axle beam	GRM10055
	2000.09-2005.05	Front Axle Left & Right	Saloon FWD ARL		Bushing,axle beam	GRM10055
	2000.09-2005.05	Rear Axle Left & Right	Saloon FWD ARL		Bushing,axle beam	GRM10290
	2000.09-2005.05	Rear Axle Left & Right	Saloon FWD ARL		Bushing,axle beam	GRM17170
	2000.09-2005.05	Rear Axle Left & Right	Saloon 4WD ARL		Bushing,axle beam	GRM31553
	2000.09-2005.05	Rear Axle Left & Right Upper	Saloon 4WD ARL		Bushing,axle beam	GRM50257
	2000.09-2005.05	Rear Axle Left & Right	Saloon FWD ARL		Bushing Kit,axle beam	GRM10249S
	2000.09-2005.05	Rear Axle Left & Right	Saloon FWD ARL		Bushing Kit,axle beam	GRM31424S
2.0 (85 kw)	1998.09-2005.05	Front Axle	Saloon FWD APK/AQY/AZG/AZJ		Protection Boot	GRM40242
	1998.09-2005.05	Rear Axle	Saloon FWD APK/AQY/AZG/AZJ		Protection Boot	GRM40500
	1998.09-2005.05	Front Axle Left & Right	Saloon FWD APK/AQY/AZG/AZJ		Spring Cap	GRM34140
	1998.09-2005.05	Front Axle Left & Right	Saloon FWD APK/AQY/AZG/AZJ		Spring Mounting	GRM18114
	1998.09-2005.05	Rear Axle Left & Right Upper	Saloon FWD APK/AQY/AZG/AZJ		Spring Mounting	GRM13842
	1998.09-2005.05	Rear Axle	Saloon FWD APK/AQY/AZG/AZJ		Holder,exhaust system	GRM10049
	1998.09-2005.05	Front	Saloon FWD APK/AQY/AZG/AZJ		Holder,exhaust system	GRM10064
	1998.09-2005.05	Front	Saloon FWD APK/AQY/AZG/AZJ		Holder,exhaust system	GRM13861
	1998.09-2005.05	Front Axle	Saloon FWD APK/AQY/AZG/AZJ		Rubber Buffer,shock absorber	GRM33230
	1998.09-2005.05	Rear Axle	Saloon FWD APK/AQY/AZG/AZJ		Rubber Buffer,shock absorber	GRM10226
	1998.09-2005.05	Front Axle Left & Right	Saloon FWD APK/AQY/AZG/AZJ		Bushing,axle beam	GRM10055
	1998.09-2005.05	Rear Axle Left & Right	Saloon FWD APK/AQY/AZG/AZJ		Bushing,axle beam	GRM10290
	1998.09-2005.05	Rear Axle Left & Right	Saloon FWD APK/AQY/AZG/AZJ		Bushing,axle beam	GRM17170
	1998.09-2005.05	Rear Axle Left & Right	Saloon FWD APK/AQY/AZG/AZJ		Bushing Kit,axle beam	GRM10249S
	1998.09-2005.05	Rear Axle Left & Right	Saloon FWD APK/AQY/AZG/AZJ		Bushing Kit,axle beam	GRM31424S
	2000.04-2003.05	Front Axle	Saloon 4WD AZH/AZJ		Protection Boot	GRM40242
	2000.04-2003.05	Front Axle Left & Right	Saloon 4WD AZH/AZJ		Spring Cap	GRM34140
	2000.04-2003.05	Front Axle Left & Right	Saloon 4WD AZH/AZJ		Spring Mounting	GRM18114
	2000.04-2003.05	Rear Axle	Saloon 4WD AZH/AZJ		Holder,exhaust system	GRM10049
	2000.04-2003.05	Front Axle	Saloon 4WD AZH/AZJ		Rubber Buffer,shock absorber	GRM33230
	2000.04-2003.05	Front Axle Left & Right	Saloon 4WD AZH/AZJ		Bushing,axle beam	GRM10055
	2000.04-2003.05	Rear Axle Left & Right	Saloon 4WD AZH/AZJ		Bushing,axle beam	GRM31553
	2000.04-2003.05	Rear Axle Left & Right Upper	Saloon 4WD AZH/AZJ		Bushing,axle beam	GRM50257
2.3 (110 kw)	1998.09-2001.02	Front Axle	Saloon 4WD AGZ		Protection Boot	GRM40242
	1998.09-2001.02	Front Axle	Saloon FWD AGZ		Protection Boot	GRM40242
	1998.09-2001.02	Rear Axle	Saloon FWD AGZ		Protection Boot	GRM40500
	1998.09-2001.02	Front Axle Left & Right	Saloon 4WD AGZ		Spring Cap	GRM34140
	1998.09-2001.02	Front Axle Left & Right	Saloon FWD AGZ		Spring Cap	GRM34140
	1998.09-2001.02	Front Axle Left & Right	Saloon 4WD AGZ		Spring Mounting	GRM18114
	1998.09-2001.02	Front Axle Left & Right	Saloon FWD AGZ		Spring Mounting	GRM18114
	1998.09-2001.02	Rear Axle Left & Right Upper	Saloon FWD AGZ		Spring Mounting	GRM13842
	1998.09-2001.02	Rear Axle	Saloon 4WD AGZ		Holder,exhaust system	GRM10049
	1998.09-2001.02	Rear Axle	Saloon FWD AGZ		Holder,exhaust system	GRM10049
	1998.09-2001.02	Front	Saloon FWD AGZ		Holder,exhaust system	GRM10064
	1998.09-2001.02	Front	Saloon FWD AGZ		Holder,exhaust system	GRM13861
	1998.09-2001.02	Front Axle	Saloon 4WD AGZ		Rubber Buffer,shock absorber	GRM33230
	1998.09-2001.02	Front Axle	Saloon FWD AGZ		Rubber Buffer,shock absorber	GRM33230
	1998.09-2001.02	Rear Axle	Saloon FWD AGZ		Rubber Buffer,shock absorber	GRM10226
	1998.09-2001.02	Front Axle Left & Right	Saloon 4WD AGZ		Bushing,axle beam	GRM10055
	1998.09-2001.02	Front Axle Left & Right	Saloon FWD AGZ		Bushing,axle beam	GRM10055
	1998.09-2001.02	Rear Axle Left & Right	Saloon FWD AGZ		Bushing,axle beam	GRM10290
	1998.09-2001.02	Rear Axle Left & Right	Saloon FWD AGZ		Bushing,axle beam	GRM17170
	1998.09-2001.02	Rear Axle Left & Right	Saloon 4WD AGZ		Bushing,axle beam	GRM31553
	1998.09-2001.02	Rear Axle Left & Right Upper	Saloon 4WD AGZ		Bushing,axle beam	GRM50257
	1998.09-2001.02	Rear Axle Left & Right	Saloon FWD AGZ		Bushing Kit,axle beam	GRM10249S
	1998.09-2001.02	Rear Axle Left & Right	Saloon FWD AGZ		Bushing Kit,axle beam	GRM31424S
2.3 (125 kw)	2000.09-2005.05	Front Axle	Saloon 4WD AQN		Protection Boot	GRM40242
	2000.09-2005.05	Front Axle	Saloon FWD AQN		Protection Boot	GRM40242
	2000.09-2005.05	Rear Axle	Saloon FWD AQN		Protection Boot	GRM40500
	2000.09-2005.05	Front Axle Left & Right	Saloon 4WD AQN		Spring Cap	GRM34140
	2000.09-2005.05	Front Axle Left & Right	Saloon FWD AQN		Spring Cap	GRM34140
	2000.09-2005.05	Front Axle Left & Right	Saloon 4WD AQN		Spring Mounting	GRM18114
	2000.09-2005.05	Front Axle Left & Right	Saloon FWD AQN		Spring Mounting	GRM18114
	2000.09-2005.05	Rear Axle Left & Right Upper	Saloon FWD AQN		Spring Mounting	GRM13842
	2000.09-2005.05	Rear Axle	Saloon 4WD AQN		Holder,exhaust system	GRM10049
	2000.09-2005.05	Rear Axle	Saloon FWD AQN		Holder,exhaust system	GRM10049

	YEAR	FITTING POSITION	BODY STYLE & DRIVE TYPE & ENGINE	REMARKS	PRODUCT	G-AP Ref.
VW **Bora**						
2.3 (125 kw)	2000.09-2005.05	Front	Saloon FWD AQN		Holder,exhaust system	GRM10064
	2000.09-2005.05	Front	Saloon FWD AQN		Holder,exhaust system	GRM13861
	2000.09-2005.05	Front Axle	Saloon 4WD AQN		Rubber Buffer,shock absorber	GRM33230
	2000.09-2005.05	Front Axle	Saloon FWD AQN		Rubber Buffer,shock absorber	GRM33230
	2000.09-2005.05	Rear Axle	Saloon FWD AQN		Rubber Buffer,shock absorber	GRM10226
	2000.09-2005.05	Front Axle Left & Right	Saloon 4WD AQN		Bushing,axle beam	GRM10055
	2000.09-2005.05	Front Axle Left & Right	Saloon FWD AQN		Bushing,axle beam	GRM10055
	2000.09-2005.05	Rear Axle Left & Right	Saloon FWD AQN		Bushing,axle beam	GRM10290
	2000.09-2005.05	Rear Axle Left & Right	Saloon FWD AQN		Bushing,axle beam	GRM17170
	2000.09-2005.05	Rear Axle Left & Right	Saloon 4WD AQN		Bushing,axle beam	GRM31553
	2000.09-2005.05	Rear Axle Left & Right Upper	Saloon 4WD AQN		Bushing,axle beam	GRM50257
	2000.09-2005.05	Rear Axle Left & Right	Saloon FWD AQN		Bushing Kit,axle beam	GRM10249S
	2000.09-2005.05	Rear Axle Left & Right	Saloon FWD AQN		Bushing Kit,axle beam	GRM31424S
2.8 (150 kw)	1999.05-2003.05	Front Axle	Saloon 4WD AQP/AUE/BDE		Protection Boot	GRM40242
	1999.05-2003.05	Front Axle Left & Right	Saloon 4WD AQP/AUE/BDE		Spring Cap	GRM34140
	1999.05-2003.05	Front Axle Left & Right	Saloon 4WD AQP/AUE/BDE		Spring Mounting	GRM18114
	1999.05-2003.05	Front Axle	Saloon 4WD AQP/AUE/BDE		Rubber Buffer,shock absorber	GRM33230
	1999.05-2003.05	Front Axle Left & Right	Saloon 4WD AQP/AUE/BDE		Bushing,axle beam	GRM10055
	1999.05-2003.05	Rear Axle Left & Right	Saloon 4WD AQP/AUE/BDE		Bushing,axle beam	GRM31553
	1999.05-2003.05	Rear Axle Left & Right Upper	Saloon 4WD AQP/AUE/BDE		Bushing,axle beam	GRM50257
Bora Estate/Variant						
1.4 (55 kw)	2000.05-2005.05	Front Axle	Estate FWD AHW/AKQ/APE/AXP/BCA		Protection Boot	GRM40242
	2000.05-2005.05	Rear Axle	Estate FWD AHW/AKQ/APE/AXP/BCA		Protection Boot	GRM40500
	2000.05-2005.05	Front Axle Left & Right	Estate FWD AHW/AKQ/APE/AXP/BCA		Spring Mounting	GRM18114
	2000.05-2005.05	Rear Axle Left & Right Upper	Estate FWD AHW/AKQ/APE/AXP/BCA		Spring Mounting	GRM13842
	2000.05-2005.05	Front	Estate FWD AHW/AKQ/APE/AXP/BCA		Holder,exhaust system	GRM10064
	2000.05-2005.05	Front	Estate FWD AHW/AKQ/APE/AXP/BCA		Holder,exhaust system	GRM13861
	2000.05-2005.05	Front Axle	Estate FWD AHW/AKQ/APE/AXP/BCA		Rubber Buffer,shock absorber	GRM33230
	2000.05-2005.05	Rear Axle	Estate FWD AHW/AKQ/APE/AXP/BCA		Rubber Buffer,shock absorber	GRM10226
	2000.05-2005.05	Front Axle Left & Right	Estate FWD AHW/AKQ/APE/AXP/BCA		Bushing,axle beam	GRM10055
	2000.05-2005.05	Rear Axle Left & Right	Estate FWD AHW/AKQ/APE/AXP/BCA		Bushing,axle beam	GRM10290
	2000.05-2005.05	Rear Axle Left & Right	Estate FWD AHW/AKQ/APE/AXP/BCA		Bushing,axle beam	GRM17170
	2000.05-2005.05	Rear Axle Left & Right	Estate FWD AHW/AKQ/APE/AXP/BCA		Bushing Kit,axle beam	GRM10249S
	2000.05-2005.05	Rear Axle Left & Right	Estate FWD AHW/AKQ/APE/AXP/BCA		Bushing Kit,axle beam	GRM31424S
1.6 (74 kw)	1999.05-2002.04	Front Axle	Estate FWD AEH/AKL/APF		Protection Boot	GRM40242
	1999.05-2002.04	Rear Axle	Estate FWD AEH/AKL/APF		Protection Boot	GRM40500
	1999.05-2002.04	Front Axle Left & Right	Estate FWD AEH/AKL/APF		Spring Mounting	GRM18114
	1999.05-2002.04	Rear Axle Left & Right Upper	Estate FWD AEH/AKL/APF		Spring Mounting	GRM13842
	1999.05-2002.04	Front	Estate FWD AEH/AKL/APF		Holder,exhaust system	GRM10064
	1999.05-2002.04	Front	Estate FWD AEH/AKL/APF		Holder,exhaust system	GRM13861
	1999.05-2002.04	Front Axle	Estate FWD AEH/AKL/APF		Rubber Buffer,shock absorber	GRM33230
	1999.05-2002.04	Rear Axle	Estate FWD AEH/AKL/APF		Rubber Buffer,shock absorber	GRM10226
	1999.05-2002.04	Front Axle Left & Right	Estate FWD AEH/AKL/APF		Bushing,axle beam	GRM10055
	1999.05-2002.04	Rear Axle Left & Right	Estate FWD AEH/AKL/APF		Bushing,axle beam	GRM10290
	1999.05-2002.04	Rear Axle Left & Right	Estate FWD AEH/AKL/APF		Bushing,axle beam	GRM17170
	1999.05-2002.04	Rear Axle Left & Right	Estate FWD AEH/AKL/APF		Bushing Kit,axle beam	GRM10249S
	1999.05-2002.04	Rear Axle Left & Right	Estate FWD AEH/AKL/APF		Bushing Kit,axle beam	GRM31424S
1.6 (75 kw)	2000.09-2005.05	Front Axle	Estate FWD AVU/BFQ		Protection Boot	GRM40242
	2000.09-2005.05	Rear Axle	Estate FWD AVU/BFQ		Protection Boot	GRM40500
	2000.09-2005.05	Front Axle Left & Right	Estate FWD AVU/BFQ		Spring Mounting	GRM18114
	2000.09-2005.05	Rear Axle Left & Right Upper	Estate FWD AVU/BFQ		Spring Mounting	GRM13842
	2000.09-2005.05	Front	Estate FWD AVU/BFQ		Holder,exhaust system	GRM10064
	2000.09-2005.05	Front	Estate FWD AVU/BFQ		Holder,exhaust system	GRM13861
	2000.09-2005.05	Front Axle	Estate FWD AVU/BFQ		Rubber Buffer,shock absorber	GRM33230
	2000.09-2005.05	Rear Axle	Estate FWD AVU/BFQ		Rubber Buffer,shock absorber	GRM10226
	2000.09-2005.05	Front Axle Left & Right	Estate FWD AVU/BFQ		Bushing,axle beam	GRM10055
	2000.09-2005.05	Rear Axle Left & Right	Estate FWD AVU/BFQ		Bushing,axle beam	GRM10290
	2000.09-2005.05	Rear Axle Left & Right	Estate FWD AVU/BFQ		Bushing,axle beam	GRM17170
	2000.09-2005.05	Rear Axle Left & Right	Estate FWD AVU/BFQ		Bushing Kit,axle beam	GRM10249S
	2000.09-2005.05	Rear Axle Left & Right	Estate FWD AVU/BFQ		Bushing Kit,axle beam	GRM31424S
1.6 (77 kw)	1999.11-2005.05	Front Axle	Estate FWD ATN/AUS/AZD/BCB		Protection Boot	GRM40242
	1999.11-2005.05	Rear Axle	Estate FWD ATN/AUS/AZD/BCB		Protection Boot	GRM40500
	1999.11-2005.05	Front Axle Left & Right	Estate FWD ATN/AUS/AZD/BCB		Spring Mounting	GRM18114
	1999.11-2005.05	Rear Axle Left & Right Upper	Estate FWD ATN/AUS/AZD/BCB		Spring Mounting	GRM13842

	YEAR	FITTING POSITION	BODY STYLE & DRIVE TYPE & ENGINE	REMARKS	PRODUCT	G-AP Ref.
VW **Bora Estate/Variant**						
1.6 (77 kw)	1999.11-2005.05	Front	Estate FWD ATN/AUS/AZD/BCB		Holder,exhaust system	GRM10064
	1999.11-2005.05	Front	Estate FWD ATN/AUS/AZD/BCB		Holder,exhaust system	GRM13861
	1999.11-2005.05	Front Axle	Estate FWD ATN/AUS/AZD/BCB		Rubber Buffer,shock absorber	GRM33230
	1999.11-2005.05	Rear Axle	Estate FWD ATN/AUS/AZD/BCB		Rubber Buffer,shock absorber	GRM10226
	1999.11-2005.05	Front Axle Left & Right	Estate FWD ATN/AUS/AZD/BCB		Bushing,axle beam	GRM10055
	1999.11-2005.05	Rear Axle Left & Right	Estate FWD ATN/AUS/AZD/BCB		Bushing,axle beam	GRM10290
	1999.11-2005.05	Rear Axle Left & Right	Estate FWD ATN/AUS/AZD/BCB		Bushing,axle beam	GRM17170
	1999.11-2005.05	Rear Axle Left & Right	Estate FWD ATN/AUS/AZD/BCB		Bushing Kit,axle beam	GRM10249S
	1999.11-2005.05	Rear Axle Left & Right	Estate FWD ATN/AUS/AZD/BCB		Bushing Kit,axle beam	GRM31424S
1.6 (81 kw)	2001.08-2005.05	Front Axle	Estate FWD BAD		Protection Boot	GRM40242
	2001.08-2005.05	Rear Axle	Estate FWD BAD		Protection Boot	GRM40500
	2001.08-2005.05	Front Axle Left & Right	Estate FWD BAD		Spring Mounting	GRM18114
	2001.08-2005.05	Rear Axle Left & Right Upper	Estate FWD BAD		Spring Mounting	GRM13842
	2001.08-2005.05	Front	Estate FWD BAD		Holder,exhaust system	GRM10064
	2001.08-2005.05	Front	Estate FWD BAD		Holder,exhaust system	GRM13861
	2001.08-2005.05	Front Axle	Estate FWD BAD		Rubber Buffer,shock absorber	GRM33230
	2001.08-2005.05	Rear Axle	Estate FWD BAD		Rubber Buffer,shock absorber	GRM10226
	2001.08-2005.05	Front Axle Left & Right	Estate FWD BAD		Bushing,axle beam	GRM10055
	2001.08-2005.05	Rear Axle Left & Right	Estate FWD BAD		Bushing,axle beam	GRM10290
	2001.08-2005.05	Rear Axle Left & Right	Estate FWD BAD		Bushing,axle beam	GRM17170
	2001.08-2005.05	Rear Axle Left & Right	Estate FWD BAD		Bushing Kit,axle beam	GRM10249S
	2001.08-2005.05	Rear Axle Left & Right	Estate FWD BAD		Bushing Kit,axle beam	GRM31424S
1.8 (92 kw)	1999.05-2000.10	Front Axle	Estate 4WD AGN		Protection Boot	GRM40242
	1999.05-2000.10	Front Axle Left & Right	Estate 4WD AGN		Spring Mounting	GRM18114
	1999.05-2000.10	Rear Axle	Estate 4WD AGN		Holder,exhaust system	GRM10049
	1999.05-2000.10	Front Axle Left & Right	Estate 4WD AGN		Bushing,axle beam	GRM10055
	1999.05-2000.10	Rear Axle Left & Right	Estate 4WD AGN		Bushing,axle beam	GRM31553
	1999.05-2000.10	Rear Axle Left & Right Upper	Estate 4WD AGN		Bushing,axle beam	GRM50257
1.8 (110 kw)	2000.05-2005.05	Front Axle	Estate FWD AGU/ARX/AUM		Protection Boot	GRM40242
	2000.05-2005.05	Rear Axle	Estate FWD AGU/ARX/AUM		Protection Boot	GRM40500
	2000.05-2005.05	Front Axle Left & Right	Estate FWD AGU/ARX/AUM		Spring Mounting	GRM18114
	2000.05-2005.05	Rear Axle Left & Right Upper	Estate FWD AGU/ARX/AUM		Spring Mounting	GRM13842
	2000.05-2005.05	Front	Estate FWD AGU/ARX/AUM		Holder,exhaust system	GRM10064
	2000.05-2005.05	Front	Estate FWD AGU/ARX/AUM		Holder,exhaust system	GRM13861
	2000.05-2005.05	Front Axle	Estate FWD AGU/ARX/AUM		Rubber Buffer,shock absorber	GRM33230
	2000.05-2005.05	Rear Axle	Estate FWD AGU/ARX/AUM		Rubber Buffer,shock absorber	GRM10226
	2000.05-2005.05	Front Axle Left & Right	Estate FWD AGU/ARX/AUM		Bushing,axle beam	GRM10055
	2000.05-2005.05	Rear Axle Left & Right	Estate FWD AGU/ARX/AUM		Bushing,axle beam	GRM10290
	2000.05-2005.05	Rear Axle Left & Right	Estate FWD AGU/ARX/AUM		Bushing,axle beam	GRM17170
	2000.05-2005.05	Rear Axle Left & Right	Estate FWD AGU/ARX/AUM		Bushing Kit,axle beam	GRM10249S
	2000.05-2005.05	Rear Axle Left & Right	Estate FWD AGU/ARX/AUM		Bushing Kit,axle beam	GRM31424S
1.8 (132 kw)	2001.05-2005.05	Front Axle	Estate FWD AUQ		Protection Boot	GRM40242
	2001.05-2005.05	Rear Axle	Estate FWD AUQ		Protection Boot	GRM40500
	2001.05-2005.05	Front Axle Left & Right	Estate FWD AUQ		Spring Mounting	GRM18114
	2001.05-2005.05	Rear Axle Left & Right Upper	Estate FWD AUQ		Spring Mounting	GRM13842
	2001.05-2005.05	Front Axle	Estate FWD AUQ		Rubber Buffer,shock absorber	GRM33230
	2001.05-2005.05	Rear Axle	Estate FWD AUQ		Rubber Buffer,shock absorber	GRM10226
	2001.05-2005.05	Front Axle Left & Right	Estate FWD AUQ		Bushing,axle beam	GRM10055
	2001.05-2005.05	Rear Axle Left & Right	Estate FWD AUQ		Bushing,axle beam	GRM10290
	2001.05-2005.05	Rear Axle Left & Right	Estate FWD AUQ		Bushing,axle beam	GRM17170
	2001.05-2005.05	Rear Axle Left & Right	Estate FWD AUQ		Bushing Kit,axle beam	GRM10249S
	2001.05-2005.05	Rear Axle Left & Right	Estate FWD AUQ		Bushing Kit,axle beam	GRM31424S
1.9 (66 kw)	2004.07-2005.05	Front Axle	Estate FWD AGR/ALH		Protection Boot	GRM40242
	2004.07-2005.05	Rear Axle	Estate FWD AGR/ALH		Protection Boot	GRM40500
	2004.07-2005.05	Front Axle Left & Right	Estate FWD AGR/ALH		Spring Mounting	GRM18114
	2004.07-2005.05	Rear Axle Left & Right Upper	Estate FWD AGR/ALH		Spring Mounting	GRM13842
	2004.07-2005.05	Rear Axle	Estate FWD AGR/ALH		Holder,exhaust system	GRM10049
	2004.07-2005.05	Front	Estate FWD AGR/ALH		Holder,exhaust system	GRM10064
	2004.07-2005.05	Front	Estate FWD AGR/ALH		Holder,exhaust system	GRM13861
	2004.07-2005.05	Front Axle	Estate FWD AGR/ALH		Rubber Buffer,shock absorber	GRM33230
	2004.07-2005.05	Rear Axle	Estate FWD AGR/ALH		Rubber Buffer,shock absorber	GRM10226
	2004.07-2005.05	Front Axle Left & Right	Estate FWD AGR/ALH		Bushing,axle beam	GRM10055
	2004.07-2005.05	Rear Axle Left & Right	Estate FWD AGR/ALH		Bushing,axle beam	GRM10290
	2004.07-2005.05	Rear Axle Left & Right	Estate FWD AGR/ALH		Bushing,axle beam	GRM17170

	YEAR	FITTING POSITION	BODY STYLE & DRIVE TYPE & ENGINE	REMARKS	PRODUCT	G-AP Ref.
VW **Bora Estate/Variant**						
1.9 (66 kw)	2004.07-2005.05	Rear Axle Left & Right	Estate FWD AGR/ALH		Bushing Kit,axle beam	**GRM10249S**
	2004.07-2005.05	Rear Axle Left & Right	Estate FWD AGR/ALH		Bushing Kit,axle beam	**GRM31424S**
1.9 (74 kw)	2000.05-2003.05	Front Axle	Estate 4WD ATD		Protection Boot	**GRM40242**
	2000.05-2003.05	Front Axle Left & Right	Estate 4WD ATD		Spring Mounting	**GRM18114**
	2000.05-2003.05	Rear Axle	Estate 4WD ATD		Holder,exhaust system	**GRM10049**
	2000.05-2003.05	Lower	Estate 4WD ATD		Mounting,radiator	**GRM14038**
	2000.05-2003.05	Front Axle Left & Right	Estate 4WD ATD		Bushing,axle beam	**GRM10055**
	2000.05-2003.05	Rear Axle Left & Right	Estate 4WD ATD		Bushing,axle beam	**GRM31553**
	2000.05-2003.05	Rear Axle Left & Right Upper	Estate 4WD ATD		Bushing,axle beam	**GRM50257**
	2000.05-2005.05	Front Axle	Estate FWD ATD/AXR		Protection Boot	**GRM40242**
	2000.05-2005.05	Rear Axle	Estate FWD ATD/AXR		Protection Boot	**GRM40500**
	2000.05-2005.05	Front Axle Left & Right	Estate FWD ATD/AXR		Spring Mounting	**GRM18114**
	2000.05-2005.05	Rear Axle Left & Right Upper	Estate FWD ATD/AXR		Spring Mounting	**GRM13842**
	2000.05-2005.05	Rear Axle	Estate FWD ATD/AXR		Holder,exhaust system	**GRM10049**
	2000.05-2005.05	Front	Estate FWD ATD/AXR		Holder,exhaust system	**GRM10064**
	2000.05-2005.05	Front	Estate FWD ATD/AXR		Holder,exhaust system	**GRM13861**
	2000.05-2005.05	Front Axle	Estate FWD ATD/AXR		Rubber Buffer,shock absorber	**GRM33230**
	2000.05-2005.05	Rear Axle	Estate FWD ATD/AXR		Rubber Buffer,shock absorber	**GRM10226**
	2000.05-2005.05	Front Axle Left & Right	Estate FWD ATD/AXR		Bushing,axle beam	**GRM10055**
	2000.05-2005.05	Rear Axle Left & Right	Estate FWD ATD/AXR		Bushing,axle beam	**GRM10290**
	2000.05-2005.05	Rear Axle Left & Right	Estate FWD ATD/AXR		Bushing,axle beam	**GRM17170**
	2000.05-2005.05	Rear Axle Left & Right	Estate FWD ATD/AXR		Bushing Kit,axle beam	**GRM10249S**
	2000.05-2005.05	Rear Axle Left & Right	Estate FWD ATD/AXR		Bushing Kit,axle beam	**GRM31424S**
1.9 (81 kw)	1999.05-2005.05	Front Axle	Estate FWD AHF/ASV		Protection Boot	**GRM40242**
	1999.05-2005.05	Rear Axle	Estate FWD AHF/ASV		Protection Boot	**GRM40500**
	1999.05-2005.05	Front Axle Left & Right	Estate FWD AHF/ASV		Spring Mounting	**GRM18114**
	1999.05-2005.05	Rear Axle Left & Right Upper	Estate FWD AHF/ASV		Spring Mounting	**GRM13842**
	1999.05-2005.05	Front	Estate FWD AHF/ASV		Holder,exhaust system	**GRM10064**
	1999.05-2005.05	Front	Estate FWD AHF/ASV		Holder,exhaust system	**GRM13861**
	1999.05-2005.05	Front Axle	Estate FWD AHF/ASV		Rubber Buffer,shock absorber	**GRM33230**
	1999.05-2005.05	Rear Axle	Estate FWD AHF/ASV		Rubber Buffer,shock absorber	**GRM10226**
	1999.05-2005.05	Front Axle Left & Right	Estate FWD AHF/ASV		Bushing,axle beam	**GRM10055**
	1999.05-2005.05	Rear Axle Left & Right	Estate FWD AHF/ASV		Bushing,axle beam	**GRM10290**
	1999.05-2005.05	Rear Axle Left & Right	Estate FWD AHF/ASV		Bushing,axle beam	**GRM17170**
	1999.05-2005.05	Rear Axle Left & Right	Estate FWD AHF/ASV		Bushing Kit,axle beam	**GRM10249S**
	1999.05-2005.05	Rear Axle Left & Right	Estate FWD AHF/ASV		Bushing Kit,axle beam	**GRM31424S**
1.9 (85 kw)	1999.05-2001.07	Front Axle	Estate 4WD AJM/AUY		Protection Boot	**GRM40242**
	1999.05-2001.07	Front Axle	Estate FWD AJM/AUY		Protection Boot	**GRM40242**
	1999.05-2001.07	Rear Axle	Estate FWD AJM/AUY		Protection Boot	**GRM40500**
	1999.05-2001.07	Front Axle Left & Right	Estate 4WD AJM/AUY		Spring Mounting	**GRM18114**
	1999.05-2001.07	Front Axle Left & Right	Estate FWD AJM/AUY		Spring Mounting	**GRM18114**
	1999.05-2001.07	Rear Axle Left & Right Upper	Estate FWD AJM/AUY		Spring Mounting	**GRM13842**
	1999.05-2001.07	Rear Axle	Estate 4WD AJM/AUY		Holder,exhaust system	**GRM10049**
	1999.05-2001.07	Rear Axle	Estate FWD AJM/AUY		Holder,exhaust system	**GRM10049**
	1999.05-2001.07	Front	Estate FWD AJM/AUY		Holder,exhaust system	**GRM10064**
	1999.05-2001.07	Front	Estate FWD AJM/AUY		Holder,exhaust system	**GRM13861**
	1999.05-2001.07	Front Axle	Estate FWD AJM/AUY		Rubber Buffer,shock absorber	**GRM33230**
	1999.05-2001.07	Rear Axle	Estate FWD AJM/AUY		Rubber Buffer,shock absorber	**GRM10226**
	1999.05-2001.07	Front Axle Left & Right	Estate 4WD AJM/AUY		Bushing,axle beam	**GRM10055**
	1999.05-2001.07	Front Axle Left & Right	Estate FWD AJM/AUY		Bushing,axle beam	**GRM10055**
	1999.05-2001.07	Rear Axle Left & Right	Estate FWD AJM/AUY		Bushing,axle beam	**GRM10290**
	1999.05-2001.07	Rear Axle Left & Right	Estate FWD AJM/AUY		Bushing,axle beam	**GRM17170**
	1999.05-2001.07	Rear Axle Left & Right	Estate 4WD AJM/AUY		Bushing,axle beam	**GRM31553**
	1999.05-2001.07	Rear Axle Left & Right Upper	Estate 4WD AJM/AUY		Bushing,axle beam	**GRM50257**
	1999.05-2001.07	Rear Axle Left & Right	Estate FWD AJM/AUY		Bushing Kit,axle beam	**GRM10249S**
	1999.05-2001.07	Rear Axle Left & Right	Estate FWD AJM/AUY		Bushing Kit,axle beam	**GRM31424S**
1.9 (96 kw)	2001.04-2003.05	Front Axle	Estate 4WD ASZ		Protection Boot	**GRM40242**
	2001.04-2003.05	Front Axle Left & Right	Estate 4WD ASZ		Spring Mounting	**GRM18114**
	2001.04-2003.05	Front Axle Left & Right	Estate 4WD ASZ		Bushing,axle beam	**GRM10055**
	2001.04-2003.05	Rear Axle Left & Right	Estate 4WD ASZ		Bushing,axle beam	**GRM31553**
	2001.04-2003.05	Rear Axle Left & Right Upper	Estate 4WD ASZ		Bushing,axle beam	**GRM50257**
	2001.04-2005.05	Front Axle	Estate FWD ASZ		Protection Boot	**GRM40242**
	2001.04-2005.05	Rear Axle	Estate FWD ASZ		Protection Boot	**GRM40500**
	2001.04-2005.05	Front Axle Left & Right	Estate FWD ASZ		Spring Mounting	**GRM18114**

	YEAR	FITTING POSITION	BODY STYLE & DRIVE TYPE & ENGINE	REMARKS	PRODUCT	G-AP Ref.
VW **Bora Estate/Variant**						
1.9 (96 kw)	2001.04-2005.05	Rear Axle Left & Right Upper	Estate FWD ASZ		Spring Mounting	GRM13842
	2001.04-2005.05	Front	Estate FWD ASZ		Holder,exhaust system	GRM10064
	2001.04-2005.05	Front	Estate FWD ASZ		Holder,exhaust system	GRM13861
	2001.04-2005.05	Front Axle	Estate FWD ASZ		Rubber Buffer,shock absorber	GRM33230
	2001.04-2005.05	Rear Axle	Estate FWD ASZ		Rubber Buffer,shock absorber	GRM10226
	2001.04-2005.05	Front Axle Left & Right	Estate FWD ASZ		Bushing,axle beam	GRM10055
	2001.04-2005.05	Rear Axle Left & Right	Estate FWD ASZ		Bushing,axle beam	GRM10290
	2001.04-2005.05	Rear Axle Left & Right	Estate FWD ASZ		Bushing,axle beam	GRM17170
	2001.04-2005.05	Rear Axle Left & Right	Estate FWD ASZ		Bushing Kit,axle beam	GRM10249S
	2001.04-2005.05	Rear Axle Left & Right	Estate FWD ASZ		Bushing Kit,axle beam	GRM31424S
1.9 (110 kw)	2001.05-2005.05	Front Axle	Estate 4WD ARL		Protection Boot	GRM40242
	2001.05-2005.05	Front Axle	Estate FWD ARL		Protection Boot	GRM40242
	2001.05-2005.05	Rear Axle	Estate FWD ARL		Protection Boot	GRM40500
	2001.05-2005.05	Front Axle Left & Right	Estate 4WD ARL		Spring Mounting	GRM18114
	2001.05-2005.05	Front Axle Left & Right	Estate FWD ARL		Spring Mounting	GRM18114
	2001.05-2005.05	Rear Axle Left & Right Upper	Estate FWD ARL		Spring Mounting	GRM13842
	2001.05-2005.05	Front	Estate FWD ARL		Holder,exhaust system	GRM10064
	2001.05-2005.05	Front	Estate FWD ARL		Holder,exhaust system	GRM13861
	2001.05-2005.05	Front Axle	Estate FWD ARL		Rubber Buffer,shock absorber	GRM33230
	2001.05-2005.05	Rear Axle	Estate FWD ARL		Rubber Buffer,shock absorber	GRM10226
	2001.05-2005.05	Front Axle Left & Right	Estate 4WD ARL		Bushing,axle beam	GRM10055
	2001.05-2005.05	Front Axle Left & Right	Estate FWD ARL		Bushing,axle beam	GRM10055
	2001.05-2005.05	Rear Axle Left & Right	Estate FWD ARL		Bushing,axle beam	GRM10290
	2001.05-2005.05	Rear Axle Left & Right	Estate FWD ARL		Bushing,axle beam	GRM17170
	2001.05-2005.05	Rear Axle Left & Right	Estate 4WD ARL		Bushing,axle beam	GRM31553
	2001.05-2005.05	Rear Axle Left & Right Upper	Estate 4WD ARL		Bushing,axle beam	GRM50257
	2001.05-2005.05	Rear Axle Left & Right	Estate FWD ARL		Bushing Kit,axle beam	GRM10249S
	2001.05-2005.05	Rear Axle Left & Right	Estate FWD ARL		Bushing Kit,axle beam	GRM31424S
2.0 (85 kw)	1999.05-2005.05	Front Axle	Estate FWD APK/AQY/AZJ		Protection Boot	GRM40242
	1999.05-2005.05	Rear Axle	Estate FWD APK/AQY/AZJ		Protection Boot	GRM40500
	1999.05-2005.05	Front Axle Left & Right	Estate FWD APK/AQY/AZJ		Spring Mounting	GRM18114
	1999.05-2005.05	Rear Axle Left & Right Upper	Estate FWD APK/AQY/AZJ		Spring Mounting	GRM13842
	1999.05-2005.05	Rear Axle	Estate FWD APK/AQY/AZJ		Holder,exhaust system	GRM10049
	1999.05-2005.05	Front	Estate FWD APK/AQY/AZJ		Holder,exhaust system	GRM10064
	1999.05-2005.05	Front	Estate FWD APK/AQY/AZJ		Holder,exhaust system	GRM13861
	1999.05-2005.05	Front Axle	Estate FWD APK/AQY/AZJ		Rubber Buffer,shock absorber	GRM33230
	1999.05-2005.05	Rear Axle	Estate FWD APK/AQY/AZJ		Rubber Buffer,shock absorber	GRM10226
	1999.05-2005.05	Front Axle Left & Right	Estate FWD APK/AQY/AZJ		Bushing,axle beam	GRM10055
	1999.05-2005.05	Rear Axle Left & Right	Estate FWD APK/AQY/AZJ		Bushing,axle beam	GRM10290
	1999.05-2005.05	Rear Axle Left & Right	Estate FWD APK/AQY/AZJ		Bushing,axle beam	GRM17170
	1999.05-2005.05	Rear Axle Left & Right	Estate FWD APK/AQY/AZJ		Bushing Kit,axle beam	GRM10249S
	1999.05-2005.05	Rear Axle Left & Right	Estate FWD APK/AQY/AZJ		Bushing Kit,axle beam	GRM31424S
	2000.04-2005.03	Front Axle	Estate 4WD AZH/AZJ		Protection Boot	GRM40242
	2000.04-2005.03	Front Axle Left & Right	Estate 4WD AZH/AZJ		Spring Mounting	GRM18114
	2000.04-2005.03	Rear Axle	Estate 4WD AZH/AZJ		Holder,exhaust system	GRM10049
	2000.04-2005.03	Front Axle Left & Right	Estate 4WD AZH/AZJ		Bushing,axle beam	GRM10055
	2000.04-2005.03	Rear Axle Left & Right	Estate 4WD AZH/AZJ		Bushing,axle beam	GRM31553
	2000.04-2005.03	Rear Axle Left & Right Upper	Estate 4WD AZH/AZJ		Bushing,axle beam	GRM50257
2.3 (110 kw)	1999.05-2001.02	Front Axle	Estate 4WD AGZ		Protection Boot	GRM40242
	1999.05-2001.02	Front Axle	Estate FWD AGZ		Protection Boot	GRM40242
	1999.05-2001.02	Rear Axle	Estate FWD AGZ		Protection Boot	GRM40500
	1999.05-2001.02	Front Axle Left & Right	Estate 4WD AGZ		Spring Mounting	GRM18114
	1999.05-2001.02	Front Axle Left & Right	Estate FWD AGZ		Spring Mounting	GRM18114
	1999.05-2001.02	Rear Axle Left & Right Upper	Estate FWD AGZ		Spring Mounting	GRM13842
	1999.05-2001.02	Rear Axle	Estate 4WD AGZ		Holder,exhaust system	GRM10049
	1999.05-2001.02	Rear Axle	Estate FWD AGZ		Holder,exhaust system	GRM10049
	1999.05-2001.02	Front	Estate FWD AGZ		Holder,exhaust system	GRM10064
	1999.05-2001.02	Front	Estate FWD AGZ		Holder,exhaust system	GRM13861
	1999.05-2001.02	Front Axle	Estate FWD AGZ		Rubber Buffer,shock absorber	GRM33230
	1999.05-2001.02	Rear Axle	Estate FWD AGZ		Rubber Buffer,shock absorber	GRM10226
	1999.05-2001.02	Front Axle Left & Right	Estate 4WD AGZ		Bushing,axle beam	GRM10055
	1999.05-2001.02	Front Axle Left & Right	Estate FWD AGZ		Bushing,axle beam	GRM10055
	1999.05-2001.02	Rear Axle Left & Right	Estate FWD AGZ		Bushing,axle beam	GRM10290
	1999.05-2001.02	Rear Axle Left & Right	Estate FWD AGZ		Bushing,axle beam	GRM17170

	YEAR	FITTING POSITION	BODY STYLE & DRIVE TYPE & ENGINE	REMARKS	PRODUCT	G-AP Ref.
VW **Bora Estate/Variant**						
2.3 (110 kw)	1999.05-2001.02	Rear Axle Left & Right	Estate 4WD AGZ		Bushing,axle beam	GRM31553
	1999.05-2001.02	Rear Axle Left & Right Upper	Estate 4WD AGZ		Bushing,axle beam	GRM50257
	1999.05-2001.02	Rear Axle Left & Right	Estate FWD AGZ		Bushing Kit,axle beam	GRM10249S
	1999.05-2001.02	Rear Axle Left & Right	Estate FWD AGZ		Bushing Kit,axle beam	GRM31424S
2.3 (125 kw)	2000.09-2003.06	Front Axle	Estate 4WD AQN		Protection Boot	GRM40242
	2000.09-2003.06	Front Axle Left & Right	Estate 4WD AQN		Spring Mounting	GRM18114
	2000.09-2003.06	Rear Axle	Estate 4WD AQN		Holder,exhaust system	GRM10049
	2000.09-2003.06	Front Axle Left & Right	Estate 4WD AQN		Bushing,axle beam	GRM10055
	2000.09-2003.06	Rear Axle Left & Right	Estate 4WD AQN		Bushing,axle beam	GRM31553
	2000.09-2003.06	Rear Axle Left & Right Upper	Estate 4WD AQN		Bushing,axle beam	GRM50257
	2000.09-2005.05	Front Axle	Estate FWD AQN		Protection Boot	GRM40242
	2000.09-2005.05	Rear Axle	Estate FWD AQN		Protection Boot	GRM40500
	2000.09-2005.05	Front Axle Left & Right	Estate FWD AQN		Spring Mounting	GRM18114
	2000.09-2005.05	Rear Axle Left & Right Upper	Estate FWD AQN		Spring Mounting	GRM13842
	2000.09-2005.05	Rear Axle	Estate FWD AQN		Holder,exhaust system	GRM10049
	2000.09-2005.05	Front	Estate FWD AQN		Holder,exhaust system	GRM10064
	2000.09-2005.05	Front	Estate FWD AQN		Holder,exhaust system	GRM13861
	2000.09-2005.05	Front Axle	Estate FWD AQN		Rubber Buffer,shock absorber	GRM33230
	2000.09-2005.05	Rear Axle	Estate FWD AQN		Rubber Buffer,shock absorber	GRM10226
	2000.09-2005.05	Front Axle Left & Right	Estate FWD AQN		Bushing,axle beam	GRM10055
	2000.09-2005.05	Rear Axle Left & Right	Estate FWD AQN		Bushing,axle beam	GRM10290
	2000.09-2005.05	Rear Axle Left & Right	Estate FWD AQN		Bushing,axle beam	GRM17170
	2000.09-2005.05	Rear Axle Left & Right	Estate FWD AQN		Bushing Kit,axle beam	GRM10249S
	2000.09-2005.05	Rear Axle Left & Right	Estate FWD AQN		Bushing Kit,axle beam	GRM31424S
2.8 (150 kw)	1999.05-2003.05	Front Axle	Estate 4WD AQP/AUE/BDE		Protection Boot	GRM40242
	1999.05-2003.05	Front Axle Left & Right	Estate 4WD AQP/AUE/BDE		Spring Mounting	GRM18114
	1999.05-2003.05	Front Axle Left & Right	Estate 4WD AQP/AUE/BDE		Bushing,axle beam	GRM10055
	1999.05-2003.05	Rear Axle Left & Right	Estate 4WD AQP/AUE/BDE		Bushing,axle beam	GRM31553
	1999.05-2003.05	Rear Axle Left & Right Upper	Estate 4WD AQP/AUE/BDE		Bushing,axle beam	GRM50257
Caddy						
1.0 (62 kw)	2018.11-2019.07	Front Lower	MPV FWD DKRD	516545 and 510337 different structure	Engine Mounting Bushing	GRM16545
	2018.11-2019.07	Front Upper	MPV FWD DKRD	516544 and 510338 different structure	Engine Mounting Bushing	GRM16544
	2018.11-2019.07	Lower	MPV FWD DKRD	510337 and 516545 different structure	Engine Mounting Bushing	GRM10337
	2018.11-2019.07	Upper	MPV FWD DKRD	510338 and 516544 different structure	Engine Mounting Bushing	GRM10338
	2018.11-2019.07	Front	MPV FWD DKRD		Engine Mounting Bushing Kit	GRM16544S
	2018.11-2019.07	Rear Axle Left & Right Lower	MPV FWD DKRD		Bushing,leaf spring	GRM36993
	2018.11-2019.07	Rear Axle Left & Right Upper	MPV FWD DKRD		Bushing,leaf spring	GRM36994
1.0 (75 kw)	2015.11-2020.09	Front Lower	MPV FWD CHZG/DKRE	for PR no.:IM1	Engine Mounting Bushing	GRM16545
	2015.11-2020.09	Front Lower	MPV Van FWD CHZG/DKRE	for PR no.:IM1	Engine Mounting Bushing	GRM16545
	2015.11-2020.09	Front Upper	MPV FWD CHZG/DKRE	516544 and 510338 and 532582 different structure	Engine Mounting Bushing	GRM16544
	2015.11-2020.09	Front Upper	MPV Van FWD CHZG/DKRE	516544 and 510338 and 532582 different structure	Engine Mounting Bushing	GRM16544
	2015.11-2020.09	Lower	MPV FWD CHZG/DKRE		Engine Mounting Bushing	GRM10337
	2015.11-2020.09	Lower	MPV Van FWD CHZG/DKRE		Engine Mounting Bushing	GRM10337
	2015.11-2020.09	Upper	MPV FWD CHZG/DKRE	510338 and 516544 and 532582 different structure	Engine Mounting Bushing	GRM10338
	2015.11-2020.09	Upper	MPV Van FWD CHZG/DKRE	510338 and 516544 and 532582 different structure	Engine Mounting Bushing	GRM10338
	2015.11-2020.09	Upper	MPV FWD CHZG/DKRE	532585 and 516544 and 510338 different structure	Engine Mounting Bushing	GRM32582
	2015.11-2020.09	Upper	MPV Van FWD CHZG/DKRE	532585 and 516544 and 510338 different structure	Engine Mounting Bushing	GRM32582
	2015.11-2020.09	Front	MPV FWD CHZG/DKRE		Engine Mounting Bushing Kit	GRM16544S
	2015.11-2020.09	Front	MPV Van FWD CHZG/DKRE		Engine Mounting Bushing Kit	GRM16544S
	2015.11-2020.09	-	MPV FWD CHZG/DKRE		Mounting,radiator	GRM14044
	2015.11-2020.09	-	MPV Van FWD CHZG/DKRE		Mounting,radiator	GRM14044
	2015.11-2020.09	Rear Axle Left & Right Lower	MPV FWD CHZG/DKRE		Bushing,leaf spring	GRM36993
	2015.11-2020.09	Rear Axle Left & Right Lower	MPV Van FWD CHZG/DKRE		Bushing,leaf spring	GRM36993
	2015.11-2020.09	Rear Axle Left & Right Upper	MPV FWD CHZG/DKRE		Bushing,leaf spring	GRM36994
	2015.11-2020.09	Rear Axle Left & Right Upper	MPV Van FWD CHZG/DKRE		Bushing,leaf spring	GRM36994
1.2 (62 kw)	2015.06-2020.09	Front Upper	MPV Van FWD CYVC	Length:34mm	Engine Mounting Bushing	GRM16544
	2015.06-2020.09	Front Upper	MPV FWD CYVC	Length:34mm	Engine Mounting Bushing	GRM16544
	2015.06-2020.09	Lower	MPV Van FWD CYVC		Engine Mounting Bushing	GRM10337
	2015.06-2020.09	Lower	MPV FWD CYVC		Engine Mounting Bushing	GRM10337
	2015.06-2020.09	Upper	MPV Van FWD CYVC	Length:36mm	Engine Mounting Bushing	GRM10338
	2015.06-2020.09	Upper	MPV FWD CYVC	Length:36mm	Engine Mounting Bushing	GRM10338
	2015.06-2020.09	-	MPV Van FWD CYVC		Mounting,radiator	GRM14044
	2015.06-2020.09	-	MPV FWD CYVC		Mounting,radiator	GRM14044
	2015.06-2020.09	Rear Axle Left & Right Lower	MPV Van FWD CYVC		Bushing,leaf spring	GRM36993

	YEAR	FITTING POSITION	BODY STYLE & DRIVE TYPE & ENGINE	REMARKS	PRODUCT	G-AP Ref.
VW **Caddy**						
1.2 (62 kw)	2015.06-2020.09	Rear Axle Left & Right Lower	MPV FWD CYVC		Bushing,leaf spring	GRM36993
	2015.06-2020.09	Rear Axle Left & Right Upper	MPV Van FWD CYVC		Bushing,leaf spring	GRM36994
	2015.06-2020.09	Rear Axle Left & Right Upper	MPV FWD CYVC		Bushing,leaf spring	GRM36994
1.2 (63 kw)	2010.09-2015.05	Front Lower	MPV Van FWD CBZA	Inner diameter:15.6mm	Engine Mounting Bushing	GRM16545
	2010.09-2015.05	Front Lower	MPV FWD CBZA	Inner diameter:15.6mm	Engine Mounting Bushing	GRM16545
	2010.09-2015.05	Front Upper	MPV Van FWD CBZA	Length:34mm	Engine Mounting Bushing	GRM16544
	2010.09-2015.05	Front Upper	MPV FWD CBZA	Length:34mm	Engine Mounting Bushing	GRM16544
	2010.09-2015.05	Lower	MPV Van FWD CBZA	Inner diameter:15.2mm	Engine Mounting Bushing	GRM10337
	2010.09-2015.05	Lower	MPV FWD CBZA	Inner diameter:15.2mm	Engine Mounting Bushing	GRM10337
	2010.09-2015.05	Upper	MPV Van FWD CBZA	Length:36mm	Engine Mounting Bushing	GRM10338
	2010.09-2015.05	Upper	MPV FWD CBZA	Length:36mm	Engine Mounting Bushing	GRM10338
	2010.09-2015.05	Upper	MPV Van FWD CBZA	Length:24.6mm	Engine Mounting Bushing	GRM32582
	2010.09-2015.05	Upper	MPV FWD CBZA	Length:24.6mm	Engine Mounting Bushing	GRM32582
	2010.09-2015.05	Front	MPV Van FWD CBZA		Engine Mounting Bushing Kit	GRM16544S
	2010.09-2015.05	Front	MPV FWD CBZA		Engine Mounting Bushing Kit	GRM16544S
	2010.09-2015.05	-	MPV Van FWD CBZA		Mounting,radiator	GRM14044
	2010.09-2015.05	Lower	MPV Van FWD CBZA		Mounting,radiator	GRM14038
	2010.09-2015.05	Lower	MPV FWD CBZA		Mounting,radiator	GRM14038
	2010.09-2015.05	Rear Axle Left & Right Lower	MPV Van FWD CBZA		Bushing,leaf spring	GRM36993
	2010.09-2015.05	Rear Axle Left & Right Lower	MPV FWD CBZA		Bushing,leaf spring	GRM36993
	2010.09-2015.05	Rear Axle Left & Right Upper	MPV Van FWD CBZA		Bushing,leaf spring	GRM36994
	2010.09-2015.05	Rear Axle Left & Right Upper	MPV FWD CBZA		Bushing,leaf spring	GRM36994
1.2 (77 kw)	2010.09-2015.05	Front Lower	MPV Van FWD CBZB	Inner diameter:15.6mm	Engine Mounting Bushing	GRM16545
	2010.09-2015.05	Front Lower	MPV FWD CBZB	Inner diameter:15.6mm	Engine Mounting Bushing	GRM16545
	2010.09-2015.05	Front Upper	MPV Van FWD CBZB	Length:34mm	Engine Mounting Bushing	GRM16544
	2010.09-2015.05	Front Upper	MPV FWD CBZB	Length:34mm	Engine Mounting Bushing	GRM16544
	2010.09-2015.05	Lower	MPV Van FWD CBZB	Inner diameter:15.2mm	Engine Mounting Bushing	GRM10337
	2010.09-2015.05	Lower	MPV FWD CBZB	Inner diameter:15.2mm	Engine Mounting Bushing	GRM10337
	2010.09-2015.05	Upper	MPV Van FWD CBZB	Length:36mm	Engine Mounting Bushing	GRM10338
	2010.09-2015.05	Upper	MPV FWD CBZB	Length:36mm	Engine Mounting Bushing	GRM10338
	2010.09-2015.05	Upper	MPV Van FWD CBZB	Length:24.6mm	Engine Mounting Bushing	GRM32582
	2010.09-2015.05	Upper	MPV FWD CBZB	Length:24.6mm	Engine Mounting Bushing	GRM32582
	2010.09-2015.05	Front	MPV Van FWD CBZB		Engine Mounting Bushing Kit	GRM16544S
	2010.09-2015.05	Front	MPV FWD CBZB		Engine Mounting Bushing Kit	GRM16544S
	2010.09-2015.05	-	MPV Van FWD CBZB		Mounting,radiator	GRM14044
	2010.09-2015.05	-	MPV FWD CBZB		Mounting,radiator	GRM14044
	2010.09-2015.05	Lower	MPV Van FWD CBZB		Mounting,radiator	GRM14038
	2010.09-2015.05	Lower	MPV FWD CBZB		Mounting,radiator	GRM14038
	2010.09-2015.05	Rear Axle Left & Right Lower	MPV Van FWD CBZB		Bushing,leaf spring	GRM36993
	2010.09-2015.05	Rear Axle Left & Right Lower	MPV FWD CBZB		Bushing,leaf spring	GRM36993
	2010.09-2015.05	Rear Axle Left & Right Upper	MPV Van FWD CBZB		Bushing,leaf spring	GRM36994
	2010.09-2015.05	Rear Axle Left & Right Upper	MPV FWD CBZB		Bushing,leaf spring	GRM36994
1.4 (44 kw)	1995.11-2003.06	Rear Axle	MPV FWD AEX/AKV/APQ/AUD		Holder,exhaust system	GRM10049
	1995.11-2003.06	Rear Axle	MPV Van FWD AEX/APQ/AUD		Holder,exhaust system	GRM10049
	1995.11-2003.06	Rear	MPV FWD AEX/AKV/APQ/AUD		Holder,exhaust system	GRM33431
	1995.11-2003.06	Rear	MPV Van FWD AEX/APQ/AUD		Holder,exhaust system	GRM33431
	1995.11-2003.06	-	MPV FWD AEX/AKV/APQ/AUD		Holder,exhaust system	GRM10228
	1995.11-2003.06	-	MPV Van FWD AEX/APQ/AUD		Holder,exhaust system	GRM10228
	1995.11-2003.06	Rear Axle Left & Right Lower	MPV FWD AEX/AKV/APQ/AUD		Bushing,leaf spring	GRM36993
	1995.11-2003.06	Rear Axle Left & Right Lower	MPV Van FWD AEX/APQ/AUD		Bushing,leaf spring	GRM36993
	1995.11-2003.06	Front Axle Left & Right	MPV FWD AEX/AKV/APQ/AUD		Securing Plate,ball joint	GRM10023S
	1995.11-2003.06	Front Axle Left & Right	MPV Van FWD AEX/APQ/AUD		Securing Plate,ball joint	GRM10023S
1.4 (55 kw)	2000.09-2003.06	Rear Axle	MPV Van FWD AUA		Holder,exhaust system	GRM10049
	2000.09-2003.06	Rear	MPV FWD AUA		Holder,exhaust system	GRM33431
	2000.09-2003.06	Rear	MPV Van FWD AUA		Holder,exhaust system	GRM33431
	2000.09-2003.06	-	MPV FWD AUA		Holder,exhaust system	GRM10228
	2000.09-2003.06	-	MPV Van FWD AUA		Holder,exhaust system	GRM10228
	2000.09-2003.06	Rear Axle Left & Right Lower	MPV FWD AUA		Bushing,leaf spring	GRM36993
	2000.09-2003.06	Rear Axle Left & Right Lower	MPV Van FWD AUA		Bushing,leaf spring	GRM36993
	2000.09-2003.06	Front Axle Left & Right	MPV FWD AUA		Securing Plate,ball joint	GRM10023S
	2004.02-2006.05	Front Lower	MPV FWD BCA		Engine Mounting Bushing	GRM16545
	2004.02-2006.05	Front Lower	MPV Van FWD BCA		Engine Mounting Bushing	GRM16545
	2004.02-2006.05	Front Upper	MPV FWD BCA		Engine Mounting Bushing	GRM16544
	2004.02-2006.05	Front Upper	MPV Van FWD BCA		Engine Mounting Bushing	GRM16544

	YEAR	FITTING POSITION	BODY STYLE & DRIVE TYPE & ENGINE	REMARKS	PRODUCT	G-AP Ref.
VW **Caddy**						
1.4 (55 kw)	2004.02-2006.05	Lower	MPV FWD BCA		Engine Mounting Bushing	GRM10337
	2004.02-2006.05	Lower	MPV Van FWD BCA		Engine Mounting Bushing	GRM10337
	2004.02-2006.05	Upper	MPV FWD BCA		Engine Mounting Bushing	GRM10338
	2004.02-2006.05	Upper	MPV Van FWD BCA		Engine Mounting Bushing	GRM10338
	2004.02-2006.05	Upper	MPV FWD BCA		Engine Mounting Bushing	GRM32582
	2004.02-2006.05	Upper	MPV Van FWD BCA		Engine Mounting Bushing	GRM32582
	2004.02-2006.05	Front	MPV FWD BCA		Engine Mounting Bushing Kit	GRM16544S
	2004.02-2006.05	Front	MPV Van FWD BCA		Engine Mounting Bushing Kit	GRM16544S
	2004.02-2006.05	Rear Axle	MPV FWD BCA		Holder,exhaust system	GRM13862
	2004.02-2006.05	Rear Axle	MPV Van FWD BCA		Holder,exhaust system	GRM13862
	2004.02-2006.05	Lower	MPV FWD BCA		Mounting,radiator	GRM14038
	2004.02-2006.05	Lower	MPV Van FWD BCA		Mounting,radiator	GRM14038
	2004.02-2006.05	Rear Axle Left & Right Lower	MPV FWD BCA		Bushing,leaf spring	GRM36993
	2004.02-2006.05	Rear Axle Left & Right Lower	MPV Van FWD BCA		Bushing,leaf spring	GRM36993
	2004.02-2006.05	Rear Axle Left & Right Upper	MPV FWD BCA		Bushing,leaf spring	GRM36994
	2004.02-2006.05	Rear Axle Left & Right Upper	MPV Van FWD BCA		Bushing,leaf spring	GRM36994
	2004.02-2006.05	Front Axle	MPV FWD BCA		Rubber Buffer,shock absorber	GRM33564
	2004.02-2006.05	Front Axle	MPV Van FWD BCA		Rubber Buffer,shock absorber	GRM33564
1.4 (59 kw)	2006.05-2010.08	Front Lower	MPV FWD BUD		Engine Mounting Bushing	GRM16545
	2006.05-2010.08	Front Lower	MPV Van FWD BUD		Engine Mounting Bushing	GRM16545
	2006.05-2010.08	Front Upper	MPV FWD BUD		Engine Mounting Bushing	GRM16544
	2006.05-2010.08	Front Upper	MPV Van FWD BUD		Engine Mounting Bushing	GRM16544
	2006.05-2010.08	Lower	MPV FWD BUD		Engine Mounting Bushing	GRM10337
	2006.05-2010.08	Lower	MPV Van FWD BUD		Engine Mounting Bushing	GRM10337
	2006.05-2010.08	Upper	MPV FWD BUD		Engine Mounting Bushing	GRM10338
	2006.05-2010.08	Upper	MPV Van FWD BUD		Engine Mounting Bushing	GRM10338
	2006.05-2010.08	Upper	MPV FWD BUD		Engine Mounting Bushing	GRM32582
	2006.05-2010.08	Upper	MPV Van FWD BUD		Engine Mounting Bushing	GRM32582
	2006.05-2010.08	Front	MPV FWD BUD		Engine Mounting Bushing Kit	GRM16544S
	2006.05-2010.08	Front	MPV Van FWD BUD		Engine Mounting Bushing Kit	GRM16544S
	2006.05-2010.08	Rear Axle	MPV FWD BUD		Holder,exhaust system	GRM13862
	2006.05-2010.08	Rear Axle	MPV Van FWD BUD		Holder,exhaust system	GRM13862
	2006.05-2010.08	Lower	MPV FWD BUD		Mounting,radiator	GRM14038
	2006.05-2010.08	Lower	MPV Van FWD BUD		Mounting,radiator	GRM14038
	2006.05-2010.08	Rear Axle Left & Right Lower	MPV FWD BUD		Bushing,leaf spring	GRM36993
	2006.05-2010.08	Rear Axle Left & Right Lower	MPV Van FWD BUD		Bushing,leaf spring	GRM36993
	2006.05-2010.08	Rear Axle Left & Right Upper	MPV FWD BUD		Bushing,leaf spring	GRM36994
	2006.05-2010.08	Rear Axle Left & Right Upper	MPV Van FWD BUD		Bushing,leaf spring	GRM36994
	2006.05-2010.08	Front Axle	MPV FWD BUD		Rubber Buffer,shock absorber	GRM33564
	2006.05-2010.08	Front Axle	MPV Van FWD BUD		Rubber Buffer,shock absorber	GRM33564
1.4 (81 kw)	2015.05-2020.09	Front Upper	MPV Van FWD CPWA		Engine Mounting Bushing	GRM16544
	2015.05-2020.09	Lower	MPV Van FWD CPWA		Engine Mounting Bushing	GRM10337
	2015.05-2020.09	Upper	MPV Van FWD CPWA		Engine Mounting Bushing	GRM10338
	2015.05-2020.09	-	MPV Van FWD CPWA		Mounting,radiator	GRM14044
	2015.05-2020.09	Rear Axle Left & Right Lower	MPV Van FWD CPWA		Bushing,leaf spring	GRM36993
	2015.05-2020.09	Rear Axle Left & Right Upper	MPV Van FWD CPWA		Bushing,leaf spring	GRM36994
	2015.06-2020.09	Front Upper	MPV FWD CPWA		Engine Mounting Bushing	GRM16544
	2015.06-2020.09	Lower	MPV FWD CPWA		Engine Mounting Bushing	GRM10337
	2015.06-2020.09	Upper	MPV FWD CPWA		Engine Mounting Bushing	GRM10338
	2015.06-2020.09	-	MPV FWD CPWA		Mounting,radiator	GRM14044
	2015.06-2020.09	Rear Axle Left & Right Lower	MPV FWD CPWA		Bushing,leaf spring	GRM36993
	2015.06-2020.09	Rear Axle Left & Right Upper	MPV FWD CPWA		Bushing,leaf spring	GRM36994
1.4 (92 kw)	2015.05-2020.09	Front Upper	MPV Van FWD CZCB		Engine Mounting Bushing	GRM16544
	2015.05-2020.09	Front Upper	MPV FWD CZCB		Engine Mounting Bushing	GRM16544
	2015.05-2020.09	Lower	MPV Van FWD CZCB		Engine Mounting Bushing	GRM10337
	2015.05-2020.09	Lower	MPV FWD CZCB		Engine Mounting Bushing	GRM10337
	2015.05-2020.09	Upper	MPV Van FWD CZCB		Engine Mounting Bushing	GRM10338
	2015.05-2020.09	Upper	MPV FWD CZCB		Engine Mounting Bushing	GRM10338
	2015.05-2020.09	-	MPV Van FWD CZCB		Mounting,radiator	GRM14044
	2015.05-2020.09	-	MPV FWD CZCB		Mounting,radiator	GRM14044
	2015.05-2020.09	Rear Axle Left & Right Lower	MPV Van FWD CZCB		Bushing,leaf spring	GRM36993
	2015.05-2020.09	Rear Axle Left & Right Lower	MPV FWD CZCB		Bushing,leaf spring	GRM36993
	2015.05-2020.09	Rear Axle Left & Right Upper	MPV Van FWD CZCB		Bushing,leaf spring	GRM36994
	2015.05-2020.09	Rear Axle Left & Right Upper	MPV FWD CZCB		Bushing,leaf spring	GRM36994

	YEAR	FITTING POSITION	BODY STYLE & DRIVE TYPE & ENGINE	REMARKS	PRODUCT	G-AP Ref.
VW **Caddy**						
1.4 (96 kw)	2018.07-2020.09	Front Lower	MPV FWD DJKD	516545 and 510337 different structure	Engine Mounting Bushing	GRM16545
	2018.07-2020.09	Front Upper	MPV FWD DJKD	516544 and 510338 and 532582 different structure	Engine Mounting Bushing	GRM16544
	2018.07-2020.09	Lower	MPV FWD DJKD	510337 and 516545 different structure	Engine Mounting Bushing	GRM10337
	2018.07-2020.09	Upper	MPV FWD DJKD	510338 and 516544 and 532582 different structure	Engine Mounting Bushing	GRM10338
	2018.07-2020.09	Upper	MPV FWD DJKD	532585 and 516544 and 510338 different structure	Engine Mounting Bushing	GRM32582
	2018.07-2020.09	Front	MPV FWD DJKD		Engine Mounting Bushing Kit	GRM16544S
	2018.07-2020.09	Rear Axle Left & Right Lower	MPV FWD DJKD		Bushing,leaf spring	GRM36993
	2018.07-2020.09	Rear Axle Left & Right Upper	MPV FWD DJKD		Bushing,leaf spring	GRM36994
	2019.06-2020.09	Front Lower	MPV Van FWD DJKD	516545 and 510337 different structure	Engine Mounting Bushing	GRM16545
	2019.06-2020.09	Front Upper	MPV Van FWD DJKD	516544 and 510338 and 532582 different structure	Engine Mounting Bushing	GRM16544
	2019.06-2020.09	Lower	MPV Van FWD DJKD	510337 and 516545 different structure	Engine Mounting Bushing	GRM10337
	2019.06-2020.09	Upper	MPV Van FWD DJKD	510338 and 516544 and 532582 different structure	Engine Mounting Bushing	GRM10338
	2019.06-2020.09	Upper	MPV Van FWD DJKD	532585 and 516544 and 510338 different structure	Engine Mounting Bushing	GRM32582
	2019.06-2020.09	Front	MPV Van FWD DJKD		Engine Mounting Bushing Kit	GRM16544S
	2019.06-2020.09	Rear Axle Left & Right Lower	MPV Van FWD DJKD		Bushing,leaf spring	GRM36993
	2019.06-2020.09	Rear Axle Left & Right Upper	MPV Van FWD DJKD		Bushing,leaf spring	GRM36994
1.5 (84 kw)	2021.01-2024.11	-	MPV FWD DPBC		Engine Mounting Bushing Kit	GRM35272K
	2021.01-2024.11	-	MPV Van FWD DPBC		Engine Mounting Bushing Kit	GRM35272K
1.6 (55 kw)	1995.11-1997.05	Rear Axle	MPV Van FWD 1F		Holder,exhaust system	GRM10049
	1995.11-1997.05	Rear	MPV FWD 1F		Holder,exhaust system	GRM33431
	1995.11-1997.05	Rear	MPV Van FWD 1F		Holder,exhaust system	GRM33431
	1995.11-1997.05	-	MPV FWD 1F		Holder,exhaust system	GRM10228
	1995.11-1997.05	-	MPV Van FWD 1F		Holder,exhaust system	GRM10228
	1995.11-1997.05	Rear Axle Left & Right Lower	MPV FWD 1F		Bushing,leaf spring	GRM36993
	1995.11-1997.05	Rear Axle Left & Right Lower	MPV Van FWD 1F		Bushing,leaf spring	GRM36993
	1995.11-1997.05	Front Axle Left & Right	MPV FWD 1F		Securing Plate,ball joint	GRM10023S
	1995.11-1997.05	Front Axle Left & Right	MPV Van FWD 1F		Securing Plate,ball joint	GRM10023S
	1997.06-2000.09	Rear Axle	MPV Van FWD AEE		Holder,exhaust system	GRM10049
	1997.06-2000.09	Rear	MPV FWD AEE		Holder,exhaust system	GRM33431
	1997.06-2000.09	Rear	MPV Van FWD AEE		Holder,exhaust system	GRM33431
	1997.06-2000.09	-	MPV FWD AEE		Holder,exhaust system	GRM10228
	1997.06-2000.09	-	MPV Van FWD AEE		Holder,exhaust system	GRM10228
	1997.06-2000.09	Rear Axle Left & Right Lower	MPV FWD AEE		Bushing,leaf spring	GRM36993
	1997.06-2000.09	Rear Axle Left & Right Lower	MPV Van FWD AEE		Bushing,leaf spring	GRM36993
	1997.06-2000.09	Front Axle Left & Right	MPV FWD AEE		Securing Plate,ball joint	GRM10023S
	1997.06-2000.09	Front Axle Left & Right	MPV Van FWD AEE		Securing Plate,ball joint	GRM10023S
	2010.08-2015.05	Front Lower	MPV Van FWD CAYE	Inner diameter:15.6mm	Engine Mounting Bushing	GRM16545
	2010.08-2015.05	Front Lower	MPV FWD CAYE	Inner diameter:15.6mm	Engine Mounting Bushing	GRM16545
	2010.08-2015.05	Front Upper	MPV Van FWD CAYE	Length:34mm	Engine Mounting Bushing	GRM16544
	2010.08-2015.05	Front Upper	MPV FWD CAYE	Length:34mm	Engine Mounting Bushing	GRM16544
	2010.08-2015.05	Lower	MPV Van FWD CAYE	Inner diameter:15.2mm	Engine Mounting Bushing	GRM10337
	2010.08-2015.05	Lower	MPV FWD CAYE	Inner diameter:15.2mm	Engine Mounting Bushing	GRM10337
	2010.08-2015.05	Upper	MPV Van FWD CAYE	Length:36mm	Engine Mounting Bushing	GRM10338
	2010.08-2015.05	Upper	MPV FWD CAYE	Length:36mm	Engine Mounting Bushing	GRM10338
	2010.08-2015.05	Upper	MPV Van FWD CAYE	Length:24.6mm	Engine Mounting Bushing	GRM32582
	2010.08-2015.05	Upper	MPV FWD CAYE	Length:24.6mm	Engine Mounting Bushing	GRM32582
	2010.08-2015.05	Front	MPV Van FWD CAYE		Engine Mounting Bushing Kit	GRM16544S
	2010.08-2015.05	Front	MPV FWD CAYE		Engine Mounting Bushing Kit	GRM16544S
	2010.08-2015.05	-	MPV Van FWD CAYE		Mounting,radiator	GRM14044
	2010.08-2015.05	Lower	MPV Van FWD CAYE		Mounting,radiator	GRM14038
	2010.08-2015.05	Lower	MPV FWD CAYE		Mounting,radiator	GRM14038
	2010.08-2015.05	Rear Axle Left & Right Lower	MPV Van FWD CAYE		Bushing,leaf spring	GRM36993
	2010.08-2015.05	Rear Axle Left & Right Lower	MPV FWD CAYE		Bushing,leaf spring	GRM36993
	2010.08-2015.05	Rear Axle Left & Right Upper	MPV Van FWD CAYE		Bushing,leaf spring	GRM36994
	2010.08-2015.05	Rear Axle Left & Right Upper	MPV FWD CAYE		Bushing,leaf spring	GRM36994
	2015.05-2017.11	Front Upper	MPV Van FWD CAYE	Length:34mm	Engine Mounting Bushing	GRM16544
	2015.05-2017.11	Front Upper	MPV FWD CAYE	Length:34mm	Engine Mounting Bushing	GRM16544
	2015.05-2017.11	Lower	MPV Van FWD CAYE		Engine Mounting Bushing	GRM10337
	2015.05-2017.11	Lower	MPV FWD CAYE		Engine Mounting Bushing	GRM10337
	2015.05-2017.11	Upper	MPV Van FWD CAYE	Length:36mm	Engine Mounting Bushing	GRM10338
	2015.05-2017.11	Upper	MPV FWD CAYE	Length:36mm	Engine Mounting Bushing	GRM10338
	2015.05-2017.11	-	MPV Van FWD CAYE		Mounting,radiator	GRM14044
	2015.05-2017.11	-	MPV FWD CAYE		Mounting,radiator	GRM14044
	2015.05-2017.11	Rear Axle Left & Right Lower	MPV Van FWD CAYE		Bushing,leaf spring	GRM36993

	YEAR	FITTING POSITION	BODY STYLE & DRIVE TYPE & ENGINE	REMARKS	PRODUCT	G-AP Ref.
VW **Caddy**						
1.6 (55 kw)	2015.05-2017.11	Rear Axle Left & Right Lower	MPV FWD CAYE		Bushing,leaf spring	**GRM36993**
	2015.05-2017.11	Rear Axle Left & Right Upper	MPV Van FWD CAYE		Bushing,leaf spring	**GRM36994**
	2015.05-2017.11	Rear Axle Left & Right Upper	MPV FWD CAYE		Bushing,leaf spring	**GRM36994**
1.6 (65 kw)	1998.11-2003.12	Rear Axle Left & Right Lower	Box Body/MPV FWD		Bushing,leaf spring	**GRM36993**
1.6 (75 kw)	2004.04-2015.05	Front Lower	MPV FWD BGU/BSE/BSF	Inner diameter:15.6mm	Engine Mounting Bushing	**GRM16545**
	2004.04-2015.05	Front Lower	MPV Van FWD BGU/BSE/BSF	Inner diameter:15.6mm	Engine Mounting Bushing	**GRM16545**
	2004.04-2015.05	Front Upper	MPV FWD BGU/BSE/BSF	Length:34mm	Engine Mounting Bushing	**GRM16544**
	2004.04-2015.05	Front Upper	MPV Van FWD BGU/BSE/BSF	Length:34mm	Engine Mounting Bushing	**GRM16544**
	2004.04-2015.05	Lower	MPV FWD BGU/BSE/BSF	Inner diameter:15.2mm	Engine Mounting Bushing	**GRM10337**
	2004.04-2015.05	Lower	MPV Van FWD BGU/BSE/BSF	Inner diameter:15.2mm	Engine Mounting Bushing	**GRM10337**
	2004.04-2015.05	Upper	MPV FWD BGU/BSE/BSF	Length:36mm	Engine Mounting Bushing	**GRM10338**
	2004.04-2015.05	Upper	MPV Van FWD BGU/BSE/BSF	Length:36mm	Engine Mounting Bushing	**GRM10338**
	2004.04-2015.05	Upper	MPV FWD BGU/BSE/BSF	Length:24.6mm	Engine Mounting Bushing	**GRM32582**
	2004.04-2015.05	Upper	MPV Van FWD BGU/BSE/BSF	Length:24.6mm	Engine Mounting Bushing	**GRM32582**
	2004.04-2015.05	Front	MPV FWD BGU/BSE/BSF		Engine Mounting Bushing Kit	**GRM16544S**
	2004.04-2015.05	Front	MPV Van FWD BGU/BSE/BSF		Engine Mounting Bushing Kit	**GRM16544S**
	2004.04-2015.05	Rear Axle	MPV FWD BGU/BSE/BSF		Holder,exhaust system	**GRM13864**
	2004.04-2015.05	Rear Axle	MPV Van FWD BGU/BSE/BSF		Holder,exhaust system	**GRM13864**
	2004.04-2015.05	Front	MPV FWD BGU/BSE/BSF		Holder,exhaust system	**GRM13870**
	2004.04-2015.05	Front	MPV Van FWD BGU/BSE/BSF		Holder,exhaust system	**GRM13870**
	2004.04-2015.05	-	MPV FWD BGU/BSE/BSF		Mounting,radiator	**GRM14044**
	2004.04-2015.05	-	MPV Van FWD BGU/BSE/BSF		Mounting,radiator	**GRM14044**
	2004.04-2015.05	Lower	MPV FWD BGU/BSE/BSF		Mounting,radiator	**GRM14038**
	2004.04-2015.05	Lower	MPV Van FWD BGU/BSE/BSF		Mounting,radiator	**GRM14038**
	2004.04-2015.05	Rear Axle Left & Right Lower	MPV FWD BGU/BSE/BSF		Bushing,leaf spring	**GRM36993**
	2004.04-2015.05	Rear Axle Left & Right Lower	MPV Van FWD BGU/BSE/BSF		Bushing,leaf spring	**GRM36993**
	2004.04-2015.05	Rear Axle Left & Right Upper	MPV FWD BGU/BSE/BSF		Bushing,leaf spring	**GRM36994**
	2004.04-2015.05	Rear Axle Left & Right Upper	MPV Van FWD BGU/BSE/BSF		Bushing,leaf spring	**GRM36994**
	2004.04-2015.05	Front Axle	MPV FWD BGU/BSE/BSF		Rubber Buffer,shock absorber	**GRM33564**
	2010.08-2015.05	Front Lower	MPV Van FWD CAYD	Inner diameter:15.6mm	Engine Mounting Bushing	**GRM16545**
	2010.08-2015.05	Front Lower	MPV FWD CAYD	Inner diameter:15.6mm	Engine Mounting Bushing	**GRM16545**
	2010.08-2015.05	Front Upper	MPV Van FWD CAYD	Length:34mm	Engine Mounting Bushing	**GRM16544**
	2010.08-2015.05	Front Upper	MPV FWD CAYD	Length:34mm	Engine Mounting Bushing	**GRM16544**
	2010.08-2015.05	Lower	MPV Van FWD CAYD	Inner diameter:15.2mm	Engine Mounting Bushing	**GRM10337**
	2010.08-2015.05	Lower	MPV FWD CAYD	Inner diameter:15.2mm	Engine Mounting Bushing	**GRM10337**
	2010.08-2015.05	Upper	MPV Van FWD CAYD	Length:36mm	Engine Mounting Bushing	**GRM10338**
	2010.08-2015.05	Upper	MPV FWD CAYD	Length:36mm	Engine Mounting Bushing	**GRM10338**
	2010.08-2015.05	Upper	MPV Van FWD CAYD	Length:24.6mm	Engine Mounting Bushing	**GRM32582**
	2010.08-2015.05	Upper	MPV FWD CAYD	Length:24.6mm	Engine Mounting Bushing	**GRM32582**
	2010.08-2015.05	Front	MPV Van FWD CAYD		Engine Mounting Bushing Kit	**GRM16544S**
	2010.08-2015.05	Front	MPV FWD CAYD		Engine Mounting Bushing Kit	**GRM16544S**
	2010.08-2015.05	-	MPV Van FWD CAYD		Mounting,radiator	**GRM14044**
	2010.08-2015.05	-	MPV FWD CAYD		Mounting,radiator	**GRM14044**
	2010.08-2015.05	Lower	MPV Van FWD CAYD		Mounting,radiator	**GRM14038**
	2010.08-2015.05	Lower	MPV FWD CAYD		Mounting,radiator	**GRM14038**
	2010.08-2015.05	Rear Axle Left & Right Lower	MPV Van FWD CAYD		Bushing,leaf spring	**GRM36993**
	2010.08-2015.05	Rear Axle Left & Right Lower	MPV FWD CAYD		Bushing,leaf spring	**GRM36993**
	2010.08-2015.05	Rear Axle Left & Right Upper	MPV Van FWD CAYD		Bushing,leaf spring	**GRM36994**
	2010.08-2015.05	Rear Axle Left & Right Upper	MPV FWD CAYD		Bushing,leaf spring	**GRM36994**
	2011.05-2015.05	Front Lower	MPV FWD CHGA	Inner diameter:15.6mm	Engine Mounting Bushing	**GRM16545**
	2011.05-2015.05	Front Lower	MPV Van FWD CHGA	Inner diameter:15.6mm	Engine Mounting Bushing	**GRM16545**
	2011.05-2015.05	Front Upper	MPV FWD CHGA	Length:34mm	Engine Mounting Bushing	**GRM16544**
	2011.05-2015.05	Front Upper	MPV Van FWD CHGA	Length:34mm	Engine Mounting Bushing	**GRM16544**
	2011.05-2015.05	Lower	MPV FWD CHGA	Inner diameter:15.2mm	Engine Mounting Bushing	**GRM10337**
	2011.05-2015.05	Lower	MPV Van FWD CHGA	Inner diameter:15.2mm	Engine Mounting Bushing	**GRM10337**
	2011.05-2015.05	Upper	MPV FWD CHGA	Length:36mm	Engine Mounting Bushing	**GRM10338**
	2011.05-2015.05	Upper	MPV Van FWD CHGA	Length:36mm	Engine Mounting Bushing	**GRM10338**
	2011.05-2015.05	Upper	MPV FWD CHGA	Length:24.6mm	Engine Mounting Bushing	**GRM32582**
	2011.05-2015.05	Upper	MPV Van FWD CHGA	Length:24.6mm	Engine Mounting Bushing	**GRM32582**
	2011.05-2015.05	Front	MPV FWD CHGA		Engine Mounting Bushing Kit	**GRM16544S**
	2011.05-2015.05	Front	MPV Van FWD CHGA		Engine Mounting Bushing Kit	**GRM16544S**
	2011.05-2015.05	Lower	MPV FWD CHGA		Mounting,radiator	**GRM14038**
	2011.05-2015.05	Lower	MPV Van FWD CHGA		Mounting,radiator	**GRM14038**
	2011.05-2015.05	Rear Axle Left & Right Lower	MPV FWD CHGA		Bushing,leaf spring	**GRM36993**

	YEAR	FITTING POSITION	BODY STYLE & DRIVE TYPE & ENGINE	REMARKS	PRODUCT	G-AP Ref.
VW **Caddy**						
1.6 (75 kw)	2011.05-2015.05	Rear Axle Left & Right Lower	MPV Van FWD CHGA		Bushing,leaf spring	GRM36993
	2011.05-2015.05	Rear Axle Left & Right Upper	MPV FWD CHGA		Bushing,leaf spring	GRM36994
	2011.05-2015.05	Rear Axle Left & Right Upper	MPV Van FWD CHGA		Bushing,leaf spring	GRM36994
	2011.05-2015.05	Front Axle	MPV FWD CHGA		Rubber Buffer,shock absorber	GRM33564
	2015.05-2020.09	Front Upper	MPV FWD CAYD	Length:34mm	Engine Mounting Bushing	GRM16544
	2015.05-2020.09	Front Upper	MPV Van FWD CAYD	Length:34mm	Engine Mounting Bushing	GRM16544
	2015.05-2020.09	Lower	MPV FWD CAYD		Engine Mounting Bushing	GRM10337
	2015.05-2020.09	Lower	MPV Van FWD CAYD		Engine Mounting Bushing	GRM10337
	2015.05-2020.09	Upper	MPV FWD CAYD	Length:36mm	Engine Mounting Bushing	GRM10338
	2015.05-2020.09	Upper	MPV Van FWD CAYD	Length:36mm	Engine Mounting Bushing	GRM10338
	2015.05-2020.09	-	MPV FWD CAYD		Mounting,radiator	GRM14044
	2015.05-2020.09	-	MPV Van FWD CAYD		Mounting,radiator	GRM14044
	2015.05-2020.09	Rear Axle Left & Right Lower	MPV FWD CAYD		Bushing,leaf spring	GRM36993
	2015.05-2020.09	Rear Axle Left & Right Lower	MPV Van FWD CAYD		Bushing,leaf spring	GRM36993
	2015.05-2020.09	Rear Axle Left & Right Upper	MPV FWD CAYD		Bushing,leaf spring	GRM36994
	2015.05-2020.09	Rear Axle Left & Right Upper	MPV Van FWD CAYD		Bushing,leaf spring	GRM36994
1.6 (81 kw)	2015.11-2020.09	Front Lower	MPV Van FWD CWVA	516545 and 510337 different structure	Engine Mounting Bushing	GRM16545
	2015.11-2020.09	Front Lower	MPV FWD CWVA	516545 and 510337 different structure	Engine Mounting Bushing	GRM16545
	2015.11-2020.09	Front Upper	MPV Van FWD CWVA	516544 and 510338 and 532582 different structure	Engine Mounting Bushing	GRM16544
	2015.11-2020.09	Front Upper	MPV FWD CWVA	516544 and 510338 and 532582 different structure	Engine Mounting Bushing	GRM16544
	2015.11-2020.09	Lower	MPV Van FWD CWVA	510337 and 516545 different structure	Engine Mounting Bushing	GRM10337
	2015.11-2020.09	Lower	MPV FWD CWVA	510337 and 516545 different structure	Engine Mounting Bushing	GRM10337
	2015.11-2020.09	Upper	MPV Van FWD CWVA	510338 and 516544 and 532582 different structure	Engine Mounting Bushing	GRM10338
	2015.11-2020.09	Upper	MPV FWD CWVA	510338 and 516544 and 532582 different structure	Engine Mounting Bushing	GRM10338
	2015.11-2020.09	Upper	MPV Van FWD CWVA	532585 and 516544 and 510338 different structure	Engine Mounting Bushing	GRM32582
	2015.11-2020.09	Upper	MPV FWD CWVA	532585 and 516544 and 510338 different structure	Engine Mounting Bushing	GRM32582
	2015.11-2020.09	Front	MPV Van FWD CWVA		Engine Mounting Bushing Kit	GRM16544S
	2015.11-2020.09	Front	MPV FWD CWVA		Engine Mounting Bushing Kit	GRM16544S
	2015.11-2020.09	-	MPV Van FWD CWVA		Mounting,radiator	GRM14044
	2015.11-2020.09	-	MPV FWD CWVA		Mounting,radiator	GRM14044
	2015.11-2020.09	Rear Axle Left & Right Lower	MPV Van FWD CWVA		Bushing,leaf spring	GRM36993
	2015.11-2020.09	Rear Axle Left & Right Lower	MPV FWD CWVA		Bushing,leaf spring	GRM36993
	2015.11-2020.09	Rear Axle Left & Right Upper	MPV Van FWD CWVA		Bushing,leaf spring	GRM36994
	2015.11-2020.09	Rear Axle Left & Right Upper	MPV FWD CWVA		Bushing,leaf spring	GRM36994
	2021.02-	-	MPV FWD DWYA		Engine Mounting Bushing	GRM38471
	2021.02-	-	MPV Van FWD DWYA		Engine Mounting Bushing	GRM38471
1.7 (42 kw)	1996.07-2000.09	Rear Axle Left & Right Lower	MPV FWD AHB		Bushing,leaf spring	GRM36993
	1996.07-2000.09	Front Axle Left & Right	MPV FWD AHB		Securing Plate,ball joint	GRM10023S
	1996.10-2000.09	Rear Axle	MPV Van FWD AHB		Holder,exhaust system	GRM10049
	1996.10-2000.09	-	MPV Van FWD AHB		Holder,exhaust system	GRM10228
	1996.10-2000.09	Rear Axle Left & Right Lower	MPV Van FWD AHB		Bushing,leaf spring	GRM36993
1.9 (47 kw)	1995.11-2004.01	Rear Axle	MPV FWD 1Y/AEY/AYQ		Holder,exhaust system	GRM10049
	1995.11-2004.01	Rear Axle	MPV Van FWD 1Y/AEY/AYQ		Holder,exhaust system	GRM10049
	1995.11-2004.01	Rear	MPV FWD 1Y/AEY/AYQ		Holder,exhaust system	GRM33431
	1995.11-2004.01	Rear	MPV Van FWD 1Y/AEY/AYQ		Holder,exhaust system	GRM33431
	1995.11-2004.01	-	MPV FWD 1Y/AEY/AYQ		Holder,exhaust system	GRM10228
	1995.11-2004.01	-	MPV Van FWD 1Y/AEY/AYQ		Holder,exhaust system	GRM10228
	1995.11-2004.01	Rear Axle Left & Right Lower	MPV FWD 1Y/AEY/AYQ		Bushing,leaf spring	GRM36993
	1995.11-2004.01	Rear Axle Left & Right Lower	MPV Van FWD 1Y/AEY/AYQ		Bushing,leaf spring	GRM36993
	1995.11-2004.01	Front Axle Left & Right	MPV FWD 1Y/AEY/AYQ		Securing Plate,ball joint	GRM10023S
	1995.11-2004.01	Front Axle Left & Right	MPV Van FWD 1Y/AEY/AYQ		Securing Plate,ball joint	GRM10023S
	1998.02-2009.06	Rear Axle Left & Right Lower	MPV Van FWD 1Y		Bushing,leaf spring	GRM36993
	2005.10-2009.06	Rear Axle Left & Right Lower	MPV FWD 1Y		Bushing,leaf spring	GRM36993
1.9 (55 kw)	2005.09-2010.08	Front Lower	MPV FWD BSU		Engine Mounting Bushing	GRM16545
	2005.09-2010.08	Front Lower	MPV Van FWD BSU		Engine Mounting Bushing	GRM16545
	2005.09-2010.08	Front Upper	MPV FWD BSU		Engine Mounting Bushing	GRM16544
	2005.09-2010.08	Front Upper	MPV Van FWD BSU		Engine Mounting Bushing	GRM16544
	2005.09-2010.08	Lower	MPV FWD BSU		Engine Mounting Bushing	GRM10337
	2005.09-2010.08	Lower	MPV Van FWD BSU		Engine Mounting Bushing	GRM10337
	2005.09-2010.08	Upper	MPV FWD BSU		Engine Mounting Bushing	GRM10338
	2005.09-2010.08	Upper	MPV Van FWD BSU		Engine Mounting Bushing	GRM10338
	2005.09-2010.08	Upper	MPV FWD BSU		Engine Mounting Bushing	GRM32582
	2005.09-2010.08	Upper	MPV Van FWD BSU		Engine Mounting Bushing	GRM32582
	2005.09-2010.08	Front	MPV FWD BSU		Engine Mounting Bushing Kit	GRM16544S

	YEAR	FITTING POSITION	BODY STYLE & DRIVE TYPE & ENGINE	REMARKS	PRODUCT	G-AP Ref.
VW **Caddy**						
1.9 (55 kw)	2005.09-2010.08	Front	MPV Van FWD BSU		Engine Mounting Bushing Kit	GRM16544S
	2005.09-2010.08	Front	MPV FWD BSU		Holder,exhaust system	GRM13870
	2005.09-2010.08	Front	MPV Van FWD BSU		Holder,exhaust system	GRM13870
	2005.09-2010.08	-	MPV FWD BSU		Mounting,radiator	GRM14044
	2005.09-2010.08	-	MPV Van FWD BSU		Mounting,radiator	GRM14044
	2005.09-2010.08	Lower	MPV FWD BSU		Mounting,radiator	GRM14038
	2005.09-2010.08	Lower	MPV Van FWD BSU		Mounting,radiator	GRM14038
	2005.09-2010.08	Rear Axle Left & Right Lower	MPV FWD BSU		Bushing,leaf spring	GRM36993
	2005.09-2010.08	Rear Axle Left & Right Lower	MPV Van FWD BSU		Bushing,leaf spring	GRM36993
	2005.09-2010.08	Rear Axle Left & Right Upper	MPV FWD BSU		Bushing,leaf spring	GRM36994
	2005.09-2010.08	Rear Axle Left & Right Upper	MPV Van FWD BSU		Bushing,leaf spring	GRM36994
	2005.09-2010.08	Front Axle	MPV FWD BSU		Rubber Buffer,shock absorber	GRM33564
1.9 (66 kw)	1996.10-2003.06	Rear Axle	MPV Van FWD 1Z/AHU/ALE/ALH		Holder,exhaust system	GRM10049
	1996.10-2003.06	Rear	MPV FWD 1Z/AHU/ALE/ALH		Holder,exhaust system	GRM33431
	1996.10-2003.06	Rear	MPV Van FWD 1Z/AHU/ALE/ALH		Holder,exhaust system	GRM33431
	1996.10-2003.06	-	MPV FWD 1Z/AHU/ALE/ALH		Holder,exhaust system	GRM10228
	1996.10-2003.06	-	MPV Van FWD 1Z/AHU/ALE/ALH		Holder,exhaust system	GRM10228
	1996.10-2003.06	Rear Axle Left & Right Lower	MPV FWD 1Z/AHU/ALE/ALH		Bushing,leaf spring	GRM36993
	1996.10-2003.06	Rear Axle Left & Right Lower	MPV Van FWD 1Z/AHU/ALE/ALH		Bushing,leaf spring	GRM36993
	1996.10-2003.06	Front Axle Left & Right	MPV FWD 1Z/AHU/ALE/ALH		Securing Plate,ball joint	GRM10023S
	1996.10-2003.06	Front Axle Left & Right	MPV Van FWD 1Z/AHU/ALE/ALH		Securing Plate,ball joint	GRM10023S
1.9 (77 kw)	2004.02-2010.08	Front Lower	MPV FWD BJB/BLS		Engine Mounting Bushing	GRM16545
	2004.02-2010.08	Front Upper	MPV FWD BJB/BLS		Engine Mounting Bushing	GRM16544
	2004.02-2010.08	Lower	MPV FWD BJB/BLS		Engine Mounting Bushing	GRM10337
	2004.02-2010.08	Upper	MPV FWD BJB/BLS		Engine Mounting Bushing	GRM10338
	2004.02-2010.08	Upper	MPV FWD BJB/BLS		Engine Mounting Bushing	GRM32582
	2004.02-2010.08	Front	MPV FWD BJB/BLS		Engine Mounting Bushing Kit	GRM16544S
	2004.02-2010.08	Rear Axle	MPV FWD BJB/BLS		Holder,exhaust system	GRM13862
	2004.02-2010.08	Front	MPV FWD BJB/BLS		Holder,exhaust system	GRM13870
	2004.02-2010.08	-	MPV FWD BJB/BLS		Mounting,radiator	GRM14044
	2004.02-2010.08	Lower	MPV FWD BJB/BLS		Mounting,radiator	GRM14038
	2004.02-2010.08	Rear Axle Left & Right Lower	MPV FWD BJB/BLS		Bushing,leaf spring	GRM36993
	2004.02-2010.08	Rear Axle Left & Right Upper	MPV FWD BJB/BLS		Bushing,leaf spring	GRM36994
	2004.04-2010.08	Front Lower	MPV Van FWD BJB/BLS		Engine Mounting Bushing	GRM16545
	2004.04-2010.08	Front Upper	MPV Van FWD BJB/BLS		Engine Mounting Bushing	GRM16544
	2004.04-2010.08	Lower	MPV Van FWD BJB/BLS		Engine Mounting Bushing	GRM10337
	2004.04-2010.08	Upper	MPV Van FWD BJB/BLS		Engine Mounting Bushing	GRM10338
	2004.04-2010.08	Upper	MPV Van FWD BJB/BLS		Engine Mounting Bushing	GRM32582
	2004.04-2010.08	Front	MPV Van FWD BJB/BLS		Engine Mounting Bushing Kit	GRM16544S
	2004.04-2010.08	Rear Axle Inner	MPV Van FWD BJB/BLS		Holder,exhaust system	GRM13869
	2004.04-2010.08	Front	MPV Van FWD BJB/BLS		Holder,exhaust system	GRM13870
	2004.04-2010.08	-	MPV Van FWD BJB/BLS		Mounting,radiator	GRM14044
	2004.04-2010.08	Lower	MPV Van FWD BJB/BLS		Mounting,radiator	GRM14038
	2004.04-2010.08	Rear Axle Left & Right Lower	MPV Van FWD BJB/BLS		Bushing,leaf spring	GRM36993
	2004.04-2010.08	Rear Axle Left & Right Upper	MPV Van FWD BJB/BLS		Bushing,leaf spring	GRM36994
	2004.04-2010.08	Front Axle	MPV Van FWD BJB/BLS		Rubber Buffer,shock absorber	GRM33564
	2008.11-2010.08	Front Lower	MPV 4WD BLS		Engine Mounting Bushing	GRM16545
	2008.11-2010.08	Front Lower	MPV Van 4WD BLS		Engine Mounting Bushing	GRM16545
	2008.11-2010.08	Front Upper	MPV 4WD BLS		Engine Mounting Bushing	GRM16544
	2008.11-2010.08	Front Upper	MPV Van 4WD BLS	516544 and 510338 and 532582 different structure	Engine Mounting Bushing	GRM16544
	2008.11-2010.08	Lower	MPV 4WD BLS		Engine Mounting Bushing	GRM10337
	2008.11-2010.08	Lower	MPV Van 4WD BLS		Engine Mounting Bushing	GRM10337
	2008.11-2010.08	Upper	MPV 4WD BLS		Engine Mounting Bushing	GRM10338
	2008.11-2010.08	Upper	MPV Van 4WD BLS	510338 and 516544 and 532582 different structure	Engine Mounting Bushing	GRM10338
	2008.11-2010.08	Upper	MPV 4WD BLS		Engine Mounting Bushing	GRM32582
	2008.11-2010.08	Upper	MPV Van 4WD BLS	532585 and 516544 and 510338 different structure	Engine Mounting Bushing	GRM32582
	2008.11-2010.08	Front	MPV 4WD BLS		Engine Mounting Bushing Kit	GRM16544S
	2008.11-2010.08	Front	MPV Van 4WD BLS		Engine Mounting Bushing Kit	GRM16544S
	2008.11-2010.08	Rear Axle	MPV 4WD BLS		Holder,exhaust system	GRM13862
	2008.11-2010.08	Rear Axle	MPV Van 4WD BLS		Holder,exhaust system	GRM13862
	2008.11-2010.08	-	MPV 4WD BLS		Mounting,radiator	GRM14044
	2008.11-2010.08	-	MPV Van 4WD BLS		Mounting,radiator	GRM14044
	2008.11-2010.08	Lower	MPV 4WD BLS		Mounting,radiator	GRM14038
	2008.11-2010.08	Lower	MPV Van 4WD BLS		Mounting,radiator	GRM14038

	YEAR	FITTING POSITION	BODY STYLE & DRIVE TYPE & ENGINE	REMARKS	PRODUCT	G-AP Ref.
VW **Caddy**						
1.9 (77 kw)	2008.11-2010.08	Rear Axle Left & Right Lower	MPV 4WD BLS		Bushing,leaf spring	GRM36993
	2008.11-2010.08	Rear Axle Left & Right Lower	MPV Van 4WD BLS		Bushing,leaf spring	GRM36993
	2008.11-2010.08	Rear Axle Left & Right Upper	MPV 4WD BLS		Bushing,leaf spring	GRM36994
	2008.11-2010.08	Rear Axle Left & Right Upper	MPV Van 4WD BLS		Bushing,leaf spring	GRM36994
2.0 (51 kw)	2004.02-2010.08	Front Lower	MPV FWD BDJ/BST	Inner diameter:15.6mm	Engine Mounting Bushing	GRM16545
	2004.02-2010.08	Front Lower	MPV Van FWD BDJ/BST	Inner diameter:15.6mm	Engine Mounting Bushing	GRM16545
	2004.02-2010.08	Front Upper	MPV FWD BDJ/BST	Length:34mm	Engine Mounting Bushing	GRM16544
	2004.02-2010.08	Front Upper	MPV Van FWD BDJ/BST	Length:34mm	Engine Mounting Bushing	GRM16544
	2004.02-2010.08	Lower	MPV FWD BDJ/BST	Inner diameter:15.2mm	Engine Mounting Bushing	GRM10337
	2004.02-2010.08	Lower	MPV Van FWD BDJ/BST	Inner diameter:15.2mm	Engine Mounting Bushing	GRM10337
	2004.02-2010.08	Upper	MPV FWD BDJ/BST	Length:36mm	Engine Mounting Bushing	GRM10338
	2004.02-2010.08	Upper	MPV Van FWD BDJ/BST	Length:36mm	Engine Mounting Bushing	GRM10338
	2004.02-2010.08	Upper	MPV FWD BDJ/BST	Length:24.6mm	Engine Mounting Bushing	GRM32582
	2004.02-2010.08	Upper	MPV Van FWD BDJ/BST	Length:24.6mm	Engine Mounting Bushing	GRM32582
	2004.02-2010.08	Front	MPV FWD BDJ/BST		Engine Mounting Bushing Kit	GRM16544S
	2004.02-2010.08	Front	MPV Van FWD BDJ/BST		Engine Mounting Bushing Kit	GRM16544S
	2004.02-2010.08	Rear Axle	MPV FWD BDJ/BST		Holder,exhaust system	GRM13862
	2004.02-2010.08	Rear Axle	MPV Van FWD BDJ/BST		Holder,exhaust system	GRM13862
	2004.02-2010.08	Front	MPV FWD BDJ/BST		Holder,exhaust system	GRM13870
	2004.02-2010.08	Front	MPV Van FWD BDJ/BST		Holder,exhaust system	GRM13870
	2004.02-2010.08	Lower	MPV FWD BDJ/BST		Mounting,radiator	GRM14038
	2004.02-2010.08	Lower	MPV Van FWD BDJ/BST		Mounting,radiator	GRM14038
	2004.02-2010.08	Rear Axle Left & Right Lower	MPV FWD BDJ/BST		Bushing,leaf spring	GRM36993
	2004.02-2010.08	Rear Axle Left & Right Lower	MPV Van FWD BDJ/BST		Bushing,leaf spring	GRM36993
	2004.02-2010.08	Rear Axle Left & Right Upper	MPV FWD BDJ/BST		Bushing,leaf spring	GRM36994
	2004.02-2010.08	Rear Axle Left & Right Upper	MPV Van FWD BDJ/BST		Bushing,leaf spring	GRM36994
	2004.02-2010.08	Front Axle	MPV Van FWD BDJ/BST		Rubber Buffer,shock absorber	GRM33564
2.0 (55 kw)	2015.05-2020.09	Front Upper	MPV FWD CUUF/DFSF	Length:34mm	Engine Mounting Bushing	GRM16544
	2015.05-2020.09	Front Upper	MPV Van FWD CUUF/DFSC/DFSF	Length:34mm	Engine Mounting Bushing	GRM16544
	2015.05-2020.09	Lower	MPV FWD CUUF/DFSF		Engine Mounting Bushing	GRM10337
	2015.05-2020.09	Lower	MPV Van FWD CUUF/DFSC/DFSF		Engine Mounting Bushing	GRM10337
	2015.05-2020.09	Upper	MPV FWD CUUF/DFSF	Length:36mm	Engine Mounting Bushing	GRM10338
	2015.05-2020.09	Upper	MPV Van FWD CUUF/DFSC/DFSF	Length:36mm	Engine Mounting Bushing	GRM10338
	2015.05-2020.09	Rear Axle Left & Right Lower	MPV FWD CUUF/DFSF		Bushing,leaf spring	GRM36993
	2015.05-2020.09	Rear Axle Left & Right Lower	MPV Van FWD CUUF/DFSC/DFSF		Bushing,leaf spring	GRM36993
	2015.05-2020.09	Rear Axle Left & Right Upper	MPV FWD CUUF/DFSF		Bushing,leaf spring	GRM36994
	2015.05-2020.09	Rear Axle Left & Right Upper	MPV Van FWD CUUF/DFSC/DFSF		Bushing,leaf spring	GRM36994
	2015.11-2019.07	Front Upper	MPV Van 4WD DFSC	Length:34mm	Engine Mounting Bushing	GRM16544
	2015.11-2019.07	Lower	MPV Van 4WD DFSC		Engine Mounting Bushing	GRM10337
	2015.11-2019.07	Upper	MPV Van 4WD DFSC	Length:36mm	Engine Mounting Bushing	GRM10338
	2015.11-2019.07	Rear Axle Left & Right Lower	MPV Van 4WD DFSC		Bushing,leaf spring	GRM36993
	2015.11-2019.07	Rear Axle Left & Right Upper	MPV Van 4WD DFSC		Bushing,leaf spring	GRM36994
	2020.09-	-	MPV Van FWD DTRF		Engine Mounting Bushing	GRM38471
	2020.09-	-	MPV FWD DTRF		Engine Mounting Bushing	GRM38471
2.0 (62 kw)	2010.11-2015.05	Front Lower	MPV Van FWD CFHE	Equipment Variant:Caddy Maxi,Type:2CH	Engine Mounting Bushing	GRM16545
	2010.11-2015.05	Front Upper	MPV Van FWD CFHE	Length:34mm	Engine Mounting Bushing	GRM16544
	2010.11-2015.05	Lower	MPV Van FWD CFHE		Engine Mounting Bushing	GRM10337
	2010.11-2015.05	Upper	MPV Van FWD CFHE	Length:36mm	Engine Mounting Bushing	GRM10338
	2010.11-2015.05	Upper	MPV Van FWD CFHE	Length:24.6mm	Engine Mounting Bushing	GRM32582
	2010.11-2015.05	Front	MPV Van FWD CFHE		Engine Mounting Bushing Kit	GRM16544S
	2010.11-2015.05	-	MPV Van FWD CFHE		Mounting,radiator	GRM14044
	2010.11-2015.05	Lower	MPV Van FWD CFHE		Mounting,radiator	GRM14038
	2010.11-2015.05	Rear Axle Left & Right Lower	MPV Van FWD CFHE		Bushing,leaf spring	GRM36993
	2010.11-2015.05	Rear Axle Left & Right Upper	MPV Van FWD CFHE		Bushing,leaf spring	GRM36994
	2010.12-2015.05	Front Lower	MPV Van 4WD CFHE	Equipment Variant:Caddy,Type:2CA	Engine Mounting Bushing	GRM16545
	2010.12-2015.05	Front Upper	MPV Van 4WD CFHE	Length:34mm	Engine Mounting Bushing	GRM16544
	2010.12-2015.05	Lower	MPV Van 4WD CFHE		Engine Mounting Bushing	GRM10337
	2010.12-2015.05	Upper	MPV Van 4WD CFHE	Length:36mm	Engine Mounting Bushing	GRM10338
	2010.12-2015.05	Upper	MPV Van 4WD CFHE	Length:24.6mm	Engine Mounting Bushing	GRM32582
	2010.12-2015.05	Front	MPV Van 4WD CFHE		Engine Mounting Bushing Kit	GRM16544S
	2010.12-2015.05	-	MPV Van 4WD CFHE		Mounting,radiator	GRM14044
	2010.12-2015.05	Lower	MPV Van 4WD CFHE		Mounting,radiator	GRM14038
	2010.12-2015.05	Rear Axle Left & Right Lower	MPV Van 4WD CFHE		Bushing,leaf spring	GRM36993
	2010.12-2015.05	Rear Axle Left & Right Upper	MPV Van 4WD CFHE		Bushing,leaf spring	GRM36994

	YEAR	FITTING POSITION	BODY STYLE & DRIVE TYPE & ENGINE	REMARKS	PRODUCT	G-AP Ref.
VW **Caddy**						
2.0 (75 kw)	2015.05-2020.09	Front Lower	MPV FWD CUUD/DFSD	Type:SAB,Engine Code:CUUD/DFSD,Equipment Variant:Caddy	Engine Mounting Bushing	GRM16545
	2015.05-2020.09	Front Upper	MPV FWD CUUD/DFSD	516544 and 510338 and 532582 different structure	Engine Mounting Bushing	GRM16544
	2015.05-2020.09	Front Upper	MPV Van FWD CUUD/DFSD	Length:34mm	Engine Mounting Bushing	GRM16544
	2015.05-2020.09	Lower	MPV FWD CUUD/DFSD		Engine Mounting Bushing	GRM10337
	2015.05-2020.09	Lower	MPV Van FWD CUUD/DFSD		Engine Mounting Bushing	GRM10337
	2015.05-2020.09	Upper	MPV FWD CUUD/DFSD	510338 and 516544 and 532582 different structure	Engine Mounting Bushing	GRM10338
	2015.05-2020.09	Upper	MPV Van FWD CUUD/DFSD	Length:36mm	Engine Mounting Bushing	GRM10338
	2015.05-2020.09	Upper	MPV FWD CUUD/DFSD	532585 and 516544 and 510338 different structure	Engine Mounting Bushing	GRM32582
	2015.05-2020.09	Front	MPV FWD CUUD/DFSD		Engine Mounting Bushing Kit	GRM16544S
	2015.05-2020.09	Rear Axle Left & Right Lower	MPV FWD CUUD/DFSD		Bushing,leaf spring	GRM36993
	2015.05-2020.09	Rear Axle Left & Right Lower	MPV Van FWD CUUD/DFSD		Bushing,leaf spring	GRM36993
	2015.05-2020.09	Rear Axle Left & Right Upper	MPV FWD CUUD/DFSD		Bushing,leaf spring	GRM36994
	2015.05-2020.09	Rear Axle Left & Right Upper	MPV Van FWD CUUD/DFSD		Bushing,leaf spring	GRM36994
	2020.09-	-	MPV FWD DTRE		Engine Mounting Bushing	GRM38471
	2020.09-	-	MPV Van FWD DTRE		Engine Mounting Bushing	GRM38471
2.0 (80 kw)	2006.04-2015.05	Front Lower	MPV FWD BSX	Inner diameter:15.6mm	Engine Mounting Bushing	GRM16545
	2006.04-2015.05	Front Lower	MPV Van FWD BSX	Inner diameter:15.6mm	Engine Mounting Bushing	GRM16545
	2006.04-2015.05	Front Upper	MPV FWD BSX	Length:34mm	Engine Mounting Bushing	GRM16544
	2006.04-2015.05	Front Upper	MPV Van FWD BSX	Length:34mm	Engine Mounting Bushing	GRM16544
	2006.04-2015.05	Lower	MPV FWD BSX	Inner diameter:15.2mm	Engine Mounting Bushing	GRM10337
	2006.04-2015.05	Lower	MPV Van FWD BSX	Inner diameter:15.2mm	Engine Mounting Bushing	GRM10337
	2006.04-2015.05	Upper	MPV FWD BSX	Length:36mm	Engine Mounting Bushing	GRM10338
	2006.04-2015.05	Upper	MPV Van FWD BSX	Length:36mm	Engine Mounting Bushing	GRM10338
	2006.04-2015.05	Upper	MPV FWD BSX	Length:24.6mm	Engine Mounting Bushing	GRM32582
	2006.04-2015.05	Upper	MPV Van FWD BSX	Length:24.6mm	Engine Mounting Bushing	GRM32582
	2006.04-2015.05	Front	MPV FWD BSX		Engine Mounting Bushing Kit	GRM16544S
	2006.04-2015.05	Front	MPV Van FWD BSX		Engine Mounting Bushing Kit	GRM16544S
	2006.04-2015.05	Rear Axle	MPV FWD BSX		Holder,exhaust system	GRM13864
	2006.04-2015.05	Rear Axle	MPV Van FWD BSX		Holder,exhaust system	GRM13864
	2006.04-2015.05	Lower	MPV FWD BSX		Mounting,radiator	GRM14038
	2006.04-2015.05	Lower	MPV Van FWD BSX		Mounting,radiator	GRM14038
	2006.04-2015.05	Rear Axle Left & Right Lower	MPV FWD BSX		Bushing,leaf spring	GRM36993
	2006.04-2015.05	Rear Axle Left & Right Lower	MPV Van FWD BSX		Bushing,leaf spring	GRM36993
	2006.04-2015.05	Rear Axle Left & Right Upper	MPV FWD BSX		Bushing,leaf spring	GRM36994
	2006.04-2015.05	Rear Axle Left & Right Upper	MPV Van FWD BSX		Bushing,leaf spring	GRM36994
	2006.04-2015.05	Front Axle	MPV FWD BSX		Rubber Buffer,shock absorber	GRM33564
	2006.04-2015.05	Front Axle	MPV Van FWD BSX		Rubber Buffer,shock absorber	GRM33564
2.0 (81 kw)	2010.08-2015.05	Front Lower	MPV Van 4WD CFHF	Inner diameter:15.6mm	Engine Mounting Bushing	GRM16545
	2010.08-2015.05	Front Lower	MPV Van FWD CLCA	Equipment Variant:Caddy,Type:2CA	Engine Mounting Bushing	GRM16545
	2010.08-2015.05	Front Lower	MPV 4WD CFHF	Inner diameter:15.6mm	Engine Mounting Bushing	GRM16545
	2010.08-2015.05	Front Lower	MPV FWD CLCA	Equipment Variant:Caddy,Type:2CB	Engine Mounting Bushing	GRM16545
	2010.08-2015.05	Front Upper	MPV Van 4WD CFHF	Length:34mm	Engine Mounting Bushing	GRM16544
	2010.08-2015.05	Front Upper	MPV Van FWD CLCA	Length:34mm	Engine Mounting Bushing	GRM16544
	2010.08-2015.05	Front Upper	MPV 4WD CFHF	Length:34mm	Engine Mounting Bushing	GRM16544
	2010.08-2015.05	Front Upper	MPV FWD CLCA	Length:34mm	Engine Mounting Bushing	GRM16544
	2010.08-2015.05	Lower	MPV Van 4WD CFHF	Inner diameter:15.2mm	Engine Mounting Bushing	GRM10337
	2010.08-2015.05	Lower	MPV Van FWD CLCA		Engine Mounting Bushing	GRM10337
	2010.08-2015.05	Lower	MPV 4WD CFHF	Inner diameter:15.2mm	Engine Mounting Bushing	GRM10337
	2010.08-2015.05	Lower	MPV FWD CLCA		Engine Mounting Bushing	GRM10337
	2010.08-2015.05	Upper	MPV Van 4WD CFHF	Length:36mm	Engine Mounting Bushing	GRM10338
	2010.08-2015.05	Upper	MPV Van FWD CLCA	Length:36mm	Engine Mounting Bushing	GRM10338
	2010.08-2015.05	Upper	MPV 4WD CFHF	Length:36mm	Engine Mounting Bushing	GRM10338
	2010.08-2015.05	Upper	MPV FWD CLCA	Length:36mm	Engine Mounting Bushing	GRM10338
	2010.08-2015.05	Upper	MPV Van 4WD CFHF	Length:24.6mm	Engine Mounting Bushing	GRM32582
	2010.08-2015.05	Upper	MPV Van FWD CLCA	Length:24.6mm	Engine Mounting Bushing	GRM32582
	2010.08-2015.05	Upper	MPV 4WD CFHF	Length:24.6mm	Engine Mounting Bushing	GRM32582
	2010.08-2015.05	Upper	MPV FWD CLCA	Length:24.6mm	Engine Mounting Bushing	GRM32582
	2010.08-2015.05	Front	MPV Van 4WD CFHF		Engine Mounting Bushing Kit	GRM16544S
	2010.08-2015.05	Front	MPV Van FWD CLCA		Engine Mounting Bushing Kit	GRM16544S
	2010.08-2015.05	Front	MPV 4WD CFHF		Engine Mounting Bushing Kit	GRM16544S
	2010.08-2015.05	Front	MPV FWD CLCA		Engine Mounting Bushing Kit	GRM16544S
	2010.08-2015.05	-	MPV Van 4WD CFHF		Mounting,radiator	GRM14044
	2010.08-2015.05	-	MPV Van FWD CLCA		Mounting,radiator	GRM14044
	2010.08-2015.05	-	MPV 4WD CFHF		Mounting,radiator	GRM14044

	YEAR	FITTING POSITION	BODY STYLE & DRIVE TYPE & ENGINE	REMARKS	PRODUCT	G-AP Ref.
VW **Caddy**						
2.0 (81 kw)	2010.08-2015.05	-	MPV FWD CLCA		Mounting,radiator	**GRM14044**
	2010.08-2015.05	Lower	MPV Van 4WD CFHF		Mounting,radiator	**GRM14038**
	2010.08-2015.05	Lower	MPV Van FWD CLCA		Mounting,radiator	**GRM14038**
	2010.08-2015.05	Lower	MPV 4WD CFHF		Mounting,radiator	**GRM14038**
	2010.08-2015.05	Lower	MPV FWD CLCA		Mounting,radiator	**GRM14038**
	2010.08-2015.05	Rear Axle Left & Right Lower	MPV Van 4WD CFHF		Bushing,leaf spring	**GRM36993**
	2010.08-2015.05	Rear Axle Left & Right Lower	MPV Van FWD CLCA		Bushing,leaf spring	**GRM36993**
	2010.08-2015.05	Rear Axle Left & Right Lower	MPV 4WD CFHF		Bushing,leaf spring	**GRM36993**
	2010.08-2015.05	Rear Axle Left & Right Lower	MPV FWD CLCA		Bushing,leaf spring	**GRM36993**
	2010.08-2015.05	Rear Axle Left & Right Upper	MPV Van 4WD CFHF		Bushing,leaf spring	**GRM36994**
	2010.08-2015.05	Rear Axle Left & Right Upper	MPV Van FWD CLCA		Bushing,leaf spring	**GRM36994**
	2010.08-2015.05	Rear Axle Left & Right Upper	MPV 4WD CFHF		Bushing,leaf spring	**GRM36994**
	2010.08-2015.05	Rear Axle Left & Right Upper	MPV FWD CLCA		Bushing,leaf spring	**GRM36994**
	2015.05-2020.09	Front Upper	MPV 4WD CFHF/CLCA	Length:34mm	Engine Mounting Bushing	**GRM16544**
	2015.05-2020.09	Front Upper	MPV Van 4WD CFHF/CLCA	Length:34mm	Engine Mounting Bushing	**GRM16544**
	2015.05-2020.09	Lower	MPV 4WD CFHF/CLCA		Engine Mounting Bushing	**GRM10337**
	2015.05-2020.09	Lower	MPV Van 4WD CFHF/CLCA		Engine Mounting Bushing	**GRM10337**
	2015.05-2020.09	Upper	MPV 4WD CFHF/CLCA	Length:36mm	Engine Mounting Bushing	**GRM10338**
	2015.05-2020.09	Upper	MPV Van 4WD CFHF/CLCA	Length:36mm	Engine Mounting Bushing	**GRM10338**
	2015.05-2020.09	-	MPV 4WD CFHF/CLCA		Mounting,radiator	**GRM14044**
	2015.05-2020.09	-	MPV Van 4WD CFHF/CLCA		Mounting,radiator	**GRM14044**
	2015.05-2020.09	Rear Axle Left & Right Lower	MPV 4WD CFHF/CLCA		Bushing,leaf spring	**GRM36993**
	2015.05-2020.09	Rear Axle Left & Right Lower	MPV Van 4WD CFHF/CLCA		Bushing,leaf spring	**GRM36993**
	2015.05-2020.09	Rear Axle Left & Right Upper	MPV 4WD CFHF/CLCA		Bushing,leaf spring	**GRM36994**
	2015.05-2020.09	Rear Axle Left & Right Upper	MPV Van 4WD CFHF/CLCA		Bushing,leaf spring	**GRM36994**
	2015.09-	-	MPV FWD CLCA		Mounting,radiator	**GRM14044**
	2015.09-	Rear Axle Left & Right Lower	MPV FWD CLCA		Bushing,leaf spring	**GRM36993**
	2015.09-	Rear Axle Left & Right Upper	MPV FWD CLCA		Bushing,leaf spring	**GRM36994**
	2015.09-2020.09	-	MPV Van FWD CLCA		Mounting,radiator	**GRM14044**
	2015.09-2020.09	Rear Axle Left & Right Lower	MPV Van FWD CLCA		Bushing,leaf spring	**GRM36993**
	2015.09-2020.09	Rear Axle Left & Right Upper	MPV Van FWD CLCA		Bushing,leaf spring	**GRM36994**
2.0 (90 kw)	2015.05-2020.09	Front Lower	MPV 4WD CUUE/DFSE	Type:SAJ,Engine Code:CUUE/DFSE,Equipment Variant:Caddy Maxi	Engine Mounting Bushing	**GRM16545**
	2015.05-2020.09	Front Upper	MPV Van 4WD CUUE/DFSE	Length:34mm	Engine Mounting Bushing	**GRM16544**
	2015.05-2020.09	Front Upper	MPV 4WD CUUE/DFSE	516544 and 510338 and 532582 different structure	Engine Mounting Bushing	**GRM16544**
	2015.05-2020.09	Lower	MPV Van 4WD CUUE/DFSE		Engine Mounting Bushing	**GRM10337**
	2015.05-2020.09	Lower	MPV 4WD CUUE/DFSE		Engine Mounting Bushing	**GRM10337**
	2015.05-2020.09	Upper	MPV Van 4WD CUUE/DFSE	Length:36mm	Engine Mounting Bushing	**GRM10338**
	2015.05-2020.09	Upper	MPV 4WD CUUE/DFSE	510338 and 516544 and 532582 different structure	Engine Mounting Bushing	**GRM10338**
	2015.05-2020.09	Upper	MPV 4WD CUUE/DFSE	532585 and 516544 and 510338 different structure	Engine Mounting Bushing	**GRM32582**
	2015.05-2020.09	Front	MPV 4WD CUUE/DFSE		Engine Mounting Bushing Kit	**GRM16544S**
	2015.05-2020.09	Rear Axle Left & Right Lower	MPV Van 4WD CUUE/DFSE		Bushing,leaf spring	**GRM36993**
	2015.05-2020.09	Rear Axle Left & Right Lower	MPV 4WD CUUE/DFSE		Bushing,leaf spring	**GRM36993**
	2015.05-2020.09	Rear Axle Left & Right Upper	MPV Van 4WD CUUE/DFSE		Bushing,leaf spring	**GRM36994**
	2015.05-2020.09	Rear Axle Left & Right Upper	MPV 4WD CUUE/DFSE		Bushing,leaf spring	**GRM36994**
	2020.09-	-	MPV FWD DTRC		Engine Mounting Bushing Kit	**GRM35272K**
	2020.09-	-	MPV Van FWD DTRC		Engine Mounting Bushing Kit	**GRM35272K**
	2021.03-	-	MPV Van 4WD DTRC		Engine Mounting Bushing	**GRM38471**
	2021.03-	-	MPV 4WD DTRC		Engine Mounting Bushing Kit	**GRM35272K**
2.0 (103 kw)	2007.09-2010.08	Front Lower	MPV FWD BMM	Inner diameter:15.6mm	Engine Mounting Bushing	**GRM16545**
	2007.09-2010.08	Front Lower	MPV Van FWD BMM	Inner diameter:15.6mm	Engine Mounting Bushing	**GRM16545**
	2007.09-2010.08	Front Upper	MPV FWD BMM	Length:34mm	Engine Mounting Bushing	**GRM16544**
	2007.09-2010.08	Front Upper	MPV Van FWD BMM	Length:34mm	Engine Mounting Bushing	**GRM16544**
	2007.09-2010.08	Lower	MPV FWD BMM	Inner diameter:15.2mm	Engine Mounting Bushing	**GRM10337**
	2007.09-2010.08	Lower	MPV Van FWD BMM	Inner diameter:15.2mm	Engine Mounting Bushing	**GRM10337**
	2007.09-2010.08	Upper	MPV FWD BMM	Length:36mm	Engine Mounting Bushing	**GRM10338**
	2007.09-2010.08	Upper	MPV Van FWD BMM	Length:36mm	Engine Mounting Bushing	**GRM10338**
	2007.09-2010.08	Upper	MPV FWD BMM	Length:24.6mm	Engine Mounting Bushing	**GRM32582**
	2007.09-2010.08	Upper	MPV Van FWD BMM	Length:24.6mm	Engine Mounting Bushing	**GRM32582**
	2007.09-2010.08	Front	MPV FWD BMM		Engine Mounting Bushing Kit	**GRM16544S**
	2007.09-2010.08	Front	MPV Van FWD BMM		Engine Mounting Bushing Kit	**GRM16544S**
	2007.09-2010.08	Rear Axle	MPV FWD BMM		Holder,exhaust system	**GRM13862**
	2007.09-2010.08	Rear Axle	MPV Van FWD BMM		Holder,exhaust system	**GRM13862**
	2007.09-2010.08	-	MPV FWD BMM		Mounting,radiator	**GRM14044**
	2007.09-2010.08	-	MPV Van FWD BMM		Mounting,radiator	**GRM14044**

	YEAR	FITTING POSITION	BODY STYLE & DRIVE TYPE & ENGINE	REMARKS	PRODUCT	G-AP Ref.
VW **Caddy**						
2.0 (103 kw)	2007.09-2010.08	Lower	MPV FWD BMM		Mounting,radiator	GRM14038
	2007.09-2010.08	Lower	MPV Van FWD BMM		Mounting,radiator	GRM14038
	2007.09-2010.08	Rear Axle Left & Right Lower	MPV FWD BMM		Bushing,leaf spring	GRM36993
	2007.09-2010.08	Rear Axle Left & Right Lower	MPV Van FWD BMM		Bushing,leaf spring	GRM36993
	2007.09-2010.08	Rear Axle Left & Right Upper	MPV FWD BMM		Bushing,leaf spring	GRM36994
	2007.09-2010.08	Rear Axle Left & Right Upper	MPV Van FWD BMM		Bushing,leaf spring	GRM36994
	2007.09-2010.08	Front Axle	MPV FWD BMM		Rubber Buffer,shock absorber	GRM33564
	2007.09-2010.08	Front Axle	MPV Van FWD BMM		Rubber Buffer,shock absorber	GRM33564
	2010.11-2015.05	Front Lower	MPV Van FWD CFHC/CLCB	Inner diameter:15.6mm	Engine Mounting Bushing	GRM16545
	2010.11-2015.05	Front Lower	MPV FWD CFHC/CLCB	Inner diameter:15.6mm	Engine Mounting Bushing	GRM16545
	2010.11-2015.05	Front Lower	MPV 4WD CFHC	Equipment Variant:Caddy,Type:2CB	Engine Mounting Bushing	GRM16545
	2010.11-2015.05	Front Lower	MPV Van 4WD CFHC	Equipment Variant:Caddy,Type:2CA	Engine Mounting Bushing	GRM16545
	2010.11-2015.05	Front Upper	MPV Van FWD CFHC/CLCB	Length:34mm	Engine Mounting Bushing	GRM16544
	2010.11-2015.05	Front Upper	MPV FWD CFHC/CLCB	Length:34mm	Engine Mounting Bushing	GRM16544
	2010.11-2015.05	Front Upper	MPV 4WD CFHC	Length:34mm	Engine Mounting Bushing	GRM16544
	2010.11-2015.05	Front Upper	MPV Van 4WD CFHC	Length:34mm	Engine Mounting Bushing	GRM16544
	2010.11-2015.05	Lower	MPV Van FWD CFHC/CLCB	Inner diameter:15.2mm	Engine Mounting Bushing	GRM10337
	2010.11-2015.05	Lower	MPV FWD CFHC/CLCB	Inner diameter:15.2mm	Engine Mounting Bushing	GRM10337
	2010.11-2015.05	Lower	MPV 4WD CFHC		Engine Mounting Bushing	GRM10337
	2010.11-2015.05	Lower	MPV Van 4WD CFHC		Engine Mounting Bushing	GRM10337
	2010.11-2015.05	Upper	MPV Van FWD CFHC/CLCB	Length:36mm	Engine Mounting Bushing	GRM10338
	2010.11-2015.05	Upper	MPV FWD CFHC/CLCB	Length:36mm	Engine Mounting Bushing	GRM10338
	2010.11-2015.05	Upper	MPV 4WD CFHC	Length:36mm	Engine Mounting Bushing	GRM10338
	2010.11-2015.05	Upper	MPV Van 4WD CFHC	Length:36mm	Engine Mounting Bushing	GRM10338
	2010.11-2015.05	Upper	MPV Van FWD CFHC/CLCB	Length:24.6mm	Engine Mounting Bushing	GRM32582
	2010.11-2015.05	Upper	MPV FWD CFHC/CLCB	Length:24.6mm	Engine Mounting Bushing	GRM32582
	2010.11-2015.05	Upper	MPV 4WD CFHC	Length:24.6mm	Engine Mounting Bushing	GRM32582
	2010.11-2015.05	Upper	MPV Van 4WD CFHC	Length:24.6mm	Engine Mounting Bushing	GRM32582
	2010.11-2015.05	Front	MPV Van FWD CFHC/CLCB		Engine Mounting Bushing Kit	GRM16544S
	2010.11-2015.05	Front	MPV FWD CFHC/CLCB		Engine Mounting Bushing Kit	GRM16544S
	2010.11-2015.05	Front	MPV 4WD CFHC		Engine Mounting Bushing Kit	GRM16544S
	2010.11-2015.05	Front	MPV Van 4WD CFHC		Engine Mounting Bushing Kit	GRM16544S
	2010.11-2015.05	-	MPV Van FWD CFHC/CLCB		Mounting,radiator	GRM14044
	2010.11-2015.05	-	MPV FWD CFHC/CLCB		Mounting,radiator	GRM14044
	2010.11-2015.05	-	MPV Van 4WD CFHC		Mounting,radiator	GRM14044
	2010.11-2015.05	Lower	MPV Van FWD CFHC/CLCB		Mounting,radiator	GRM14038
	2010.11-2015.05	Lower	MPV FWD CFHC/CLCB		Mounting,radiator	GRM14038
	2010.11-2015.05	Lower	MPV 4WD CFHC		Mounting,radiator	GRM14038
	2010.11-2015.05	Lower	MPV Van 4WD CFHC		Mounting,radiator	GRM14038
	2010.11-2015.05	Rear Axle Left & Right Lower	MPV Van FWD CFHC/CLCB		Bushing,leaf spring	GRM36993
	2010.11-2015.05	Rear Axle Left & Right Lower	MPV FWD CFHC/CLCB		Bushing,leaf spring	GRM36993
	2010.11-2015.05	Rear Axle Left & Right Lower	MPV 4WD CFHC		Bushing,leaf spring	GRM36993
	2010.11-2015.05	Rear Axle Left & Right Lower	MPV Van 4WD CFHC		Bushing,leaf spring	GRM36993
	2010.11-2015.05	Rear Axle Left & Right Upper	MPV Van FWD CFHC/CLCB		Bushing,leaf spring	GRM36994
	2010.11-2015.05	Rear Axle Left & Right Upper	MPV FWD CFHC/CLCB		Bushing,leaf spring	GRM36994
	2010.11-2015.05	Rear Axle Left & Right Upper	MPV 4WD CFHC		Bushing,leaf spring	GRM36994
	2010.11-2015.05	Rear Axle Left & Right Upper	MPV Van 4WD CFHC		Bushing,leaf spring	GRM36994
	2015.05-2020.09	Front Upper	MPV Van 4WD CFHC	Length:34mm	Engine Mounting Bushing	GRM16544
	2015.05-2020.09	Front Upper	MPV FWD CFHC/CLCB	Length:34mm	Engine Mounting Bushing	GRM16544
	2015.05-2020.09	Front Upper	MPV 4WD CFHC	Length:34mm	Engine Mounting Bushing	GRM16544
	2015.05-2020.09	Front Upper	MPV Van FWD CFHC/CLCB	Length:34mm	Engine Mounting Bushing	GRM16544
	2015.05-2020.09	Lower	MPV Van 4WD CFHC		Engine Mounting Bushing	GRM10337
	2015.05-2020.09	Lower	MPV FWD CFHC/CLCB		Engine Mounting Bushing	GRM10337
	2015.05-2020.09	Lower	MPV 4WD CFHC		Engine Mounting Bushing	GRM10337
	2015.05-2020.09	Lower	MPV Van FWD CFHC/CLCB		Engine Mounting Bushing	GRM10337
	2015.05-2020.09	Upper	MPV Van 4WD CFHC	Length:36mm	Engine Mounting Bushing	GRM10338
	2015.05-2020.09	Upper	MPV FWD CFHC/CLCB	Length:36mm	Engine Mounting Bushing	GRM10338
	2015.05-2020.09	Upper	MPV 4WD CFHC	Length:36mm	Engine Mounting Bushing	GRM10338
	2015.05-2020.09	Upper	MPV Van FWD CFHC/CLCB	Length:36mm	Engine Mounting Bushing	GRM10338
	2015.05-2020.09	-	MPV Van 4WD CFHC		Mounting,radiator	GRM14044
	2015.05-2020.09	-	MPV FWD CFHC/CLCB		Mounting,radiator	GRM14044
	2015.05-2020.09	-	MPV 4WD CFHC		Mounting,radiator	GRM14044
	2015.05-2020.09	-	MPV Van FWD CFHC/CLCB		Mounting,radiator	GRM14044
	2015.05-2020.09	Rear Axle Left & Right Lower	MPV Van 4WD CFHC		Bushing,leaf spring	GRM36993

	YEAR	FITTING POSITION	BODY STYLE & DRIVE TYPE & ENGINE	REMARKS	PRODUCT	G-AP Ref.
VW **Caddy**						
2.0 (103 kw)	2015.05-2020.09	Rear Axle Left & Right Lower	MPV FWD CFHC/CLCB		Bushing,leaf spring	**GRM36993**
	2015.05-2020.09	Rear Axle Left & Right Lower	MPV 4WD CFHC		Bushing,leaf spring	**GRM36993**
	2015.05-2020.09	Rear Axle Left & Right Lower	MPV Van FWD CFHC/CLCB		Bushing,leaf spring	**GRM36993**
	2015.05-2020.09	Rear Axle Left & Right Upper	MPV Van 4WD CFHC		Bushing,leaf spring	**GRM36994**
	2015.05-2020.09	Rear Axle Left & Right Upper	MPV FWD CFHC/CLCB		Bushing,leaf spring	**GRM36994**
	2015.05-2020.09	Rear Axle Left & Right Upper	MPV 4WD CFHC		Bushing,leaf spring	**GRM36994**
	2015.05-2020.09	Rear Axle Left & Right Upper	MPV Van FWD CFHC/CLCB		Bushing,leaf spring	**GRM36994**
2.0 (110 kw)	2015.05-2020.09	Front Upper	MPV Van FWD CUUB/DFSB	Length:34mm	Engine Mounting Bushing	**GRM16544**
	2015.05-2020.09	Front Upper	MPV FWD CUUB/DFSB	Length:34mm	Engine Mounting Bushing	**GRM16544**
	2015.05-2020.09	Lower	MPV Van FWD CUUB/DFSB		Engine Mounting Bushing	**GRM10337**
	2015.05-2020.09	Lower	MPV FWD CUUB/DFSB		Engine Mounting Bushing	**GRM10337**
	2015.05-2020.09	Upper	MPV Van FWD CUUB/DFSB	Length:36mm	Engine Mounting Bushing	**GRM10338**
	2015.05-2020.09	Upper	MPV FWD CUUB/DFSB	Length:36mm	Engine Mounting Bushing	**GRM10338**
	2015.05-2020.09	Rear Axle Left & Right Lower	MPV Van FWD CUUB/DFSB		Bushing,leaf spring	**GRM36993**
	2015.05-2020.09	Rear Axle Left & Right Lower	MPV FWD CUUB/DFSB		Bushing,leaf spring	**GRM36993**
	2015.05-2020.09	Rear Axle Left & Right Upper	MPV Van FWD CUUB/DFSB		Bushing,leaf spring	**GRM36994**
	2015.05-2020.09	Rear Axle Left & Right Upper	MPV FWD CUUB/DFSB		Bushing,leaf spring	**GRM36994**
	2015.11-2020.09	Front Upper	MPV 4WD DFSB	Length:34mm	Engine Mounting Bushing	**GRM16544**
	2015.11-2020.09	Front Upper	MPV Van 4WD DFSB	Length:34mm	Engine Mounting Bushing	**GRM16544**
	2015.11-2020.09	Lower	MPV 4WD DFSB		Engine Mounting Bushing	**GRM10337**
	2015.11-2020.09	Lower	MPV Van 4WD DFSB		Engine Mounting Bushing	**GRM10337**
	2015.11-2020.09	Upper	MPV 4WD DFSB	Length:36mm	Engine Mounting Bushing	**GRM10338**
	2015.11-2020.09	Upper	MPV Van 4WD DFSB	Length:36mm	Engine Mounting Bushing	**GRM10338**
	2015.11-2020.09	Rear Axle Left & Right Lower	MPV 4WD DFSB		Bushing,leaf spring	**GRM36993**
	2015.11-2020.09	Rear Axle Left & Right Lower	MPV Van 4WD DFSB		Bushing,leaf spring	**GRM36993**
	2015.11-2020.09	Rear Axle Left & Right Upper	MPV 4WD DFSB		Bushing,leaf spring	**GRM36994**
	2015.11-2020.09	Rear Axle Left & Right Upper	MPV Van 4WD DFSB		Bushing,leaf spring	**GRM36994**
2.0 (125 kw)	2012.05-2015.05	Front Lower	MPV FWD CFJA	Equipment Variant:Caddy,Type:2CB	Engine Mounting Bushing	**GRM16545**
	2012.05-2015.05	Front Lower	MPV Van FWD CFJA	Equipment Variant:Caddy,Type:2CA	Engine Mounting Bushing	**GRM16545**
	2012.05-2015.05	Front Upper	MPV FWD CFJA	Length:34mm	Engine Mounting Bushing	**GRM16544**
	2012.05-2015.05	Front Upper	MPV Van FWD CFJA	Length:34mm	Engine Mounting Bushing	**GRM16544**
	2012.05-2015.05	Lower	MPV FWD CFJA		Engine Mounting Bushing	**GRM10337**
	2012.05-2015.05	Lower	MPV Van FWD CFJA		Engine Mounting Bushing	**GRM10337**
	2012.05-2015.05	Upper	MPV FWD CFJA	Length:36mm	Engine Mounting Bushing	**GRM10338**
	2012.05-2015.05	Upper	MPV Van FWD CFJA	Length:36mm	Engine Mounting Bushing	**GRM10338**
	2012.05-2015.05	Upper	MPV FWD CFJA	Length:24.6mm	Engine Mounting Bushing	**GRM32582**
	2012.05-2015.05	Upper	MPV Van FWD CFJA	Length:24.6mm	Engine Mounting Bushing	**GRM32582**
	2012.05-2015.05	Front	MPV FWD CFJA		Engine Mounting Bushing Kit	**GRM16544S**
	2012.05-2015.05	Front	MPV Van FWD CFJA		Engine Mounting Bushing Kit	**GRM16544S**
	2012.05-2015.05	-	MPV FWD CFJA		Mounting,radiator	**GRM14044**
	2012.05-2015.05	-	MPV Van FWD CFJA		Mounting,radiator	**GRM14044**
	2012.05-2015.05	Lower	MPV FWD CFJA		Mounting,radiator	**GRM14038**
	2012.05-2015.05	Lower	MPV Van FWD CFJA		Mounting,radiator	**GRM14038**
	2012.05-2015.05	Rear Axle Left & Right Lower	MPV FWD CFJA		Bushing,leaf spring	**GRM36993**
	2012.05-2015.05	Rear Axle Left & Right Lower	MPV Van FWD CFJA		Bushing,leaf spring	**GRM36993**
	2012.05-2015.05	Rear Axle Left & Right Upper	MPV FWD CFJA		Bushing,leaf spring	**GRM36994**
	2012.05-2015.05	Rear Axle Left & Right Upper	MPV Van FWD CFJA		Bushing,leaf spring	**GRM36994**
Caddy Alltrack						
1.0 (62 kw)	2018.11-2019.07	Front Lower	MPV FWD DKRD	516545 and 510337 different structure	Engine Mounting Bushing	**GRM16545**
	2018.11-2019.07	Front Upper	MPV FWD DKRD	516544 and 510338 and 532582 different structure	Engine Mounting Bushing	**GRM16544**
	2018.11-2019.07	Lower	MPV FWD DKRD	510337 and 516545 different structure	Engine Mounting Bushing	**GRM10337**
	2018.11-2019.07	Upper	MPV FWD DKRD	510338 and 516544 different structure	Engine Mounting Bushing	**GRM10338**
	2018.11-2019.07	Upper	MPV FWD DKRD	532585 and 516544 and 510338 different structure	Engine Mounting Bushing	**GRM32582**
	2018.11-2019.07	Front	MPV FWD DKRD		Engine Mounting Bushing Kit	**GRM16544S**
	2018.11-2019.07	Rear Axle Left & Right Lower	MPV FWD DKRD		Bushing,leaf spring	**GRM36993**
	2018.11-2019.07	Rear Axle Left & Right Upper	MPV FWD DKRD		Bushing,leaf spring	**GRM36994**
1.0 (75 kw)	2015.11-2020.09	Front Upper	MPV FWD CHZG		Engine Mounting Bushing	**GRM16544**
	2015.11-2020.09	Front Upper	MPV Van FWD CHZG		Engine Mounting Bushing	**GRM16544**
	2015.11-2020.09	-	MPV FWD CHZG		Mounting,radiator	**GRM14044**
	2015.11-2020.09	-	MPV Van FWD CHZG		Mounting,radiator	**GRM14044**
	2015.11-2020.09	Rear Axle Left & Right Lower	MPV FWD CHZG		Bushing,leaf spring	**GRM36993**
	2015.11-2020.09	Rear Axle Left & Right Lower	MPV Van FWD CHZG		Bushing,leaf spring	**GRM36993**
	2015.11-2020.09	Rear Axle Left & Right Upper	MPV FWD CHZG		Bushing,leaf spring	**GRM36994**
	2015.11-2020.09	Rear Axle Left & Right Upper	MPV Van FWD CHZG		Bushing,leaf spring	**GRM36994**

	YEAR	FITTING POSITION	BODY STYLE & DRIVE TYPE & ENGINE	REMARKS	PRODUCT	G-AP Ref.
VW **Caddy Alltrack**						
1.2 (62 kw)	2015.06-2020.09	Front Upper	MPV FWD CYVC	Length:34mm	Engine Mounting Bushing	GRM16544
	2015.06-2020.09	Front Upper	MPV Van FWD CYVC	Length:34mm	Engine Mounting Bushing	GRM16544
	2015.06-2020.09	Lower	MPV FWD CYVC		Engine Mounting Bushing	GRM10337
	2015.06-2020.09	Lower	MPV Van FWD CYVC		Engine Mounting Bushing	GRM10337
	2015.06-2020.09	Upper	MPV FWD CYVC	Length:36mm	Engine Mounting Bushing	GRM10338
	2015.06-2020.09	Upper	MPV Van FWD CYVC	Length:36mm	Engine Mounting Bushing	GRM10338
	2015.06-2020.09	-	MPV FWD CYVC		Mounting,radiator	GRM14044
	2015.06-2020.09	-	MPV Van FWD CYVC		Mounting,radiator	GRM14044
	2015.06-2020.09	Rear Axle Left & Right Lower	MPV FWD CYVC		Bushing,leaf spring	GRM36993
	2015.06-2020.09	Rear Axle Left & Right Lower	MPV Van FWD CYVC		Bushing,leaf spring	GRM36993
	2015.06-2020.09	Rear Axle Left & Right Upper	MPV FWD CYVC		Bushing,leaf spring	GRM36994
	2015.06-2020.09	Rear Axle Left & Right Upper	MPV Van FWD CYVC		Bushing,leaf spring	GRM36994
1.4 (81 kw)	2015.06-2020.09	Front Lower	MPV FWD CPWA		Engine Mounting Bushing	GRM16545
	2015.06-2020.09	Front Upper	MPV FWD CPWA		Engine Mounting Bushing	GRM16544
	2015.06-2020.09	Front Upper	MPV Van FWD CPWA		Engine Mounting Bushing	GRM16544
	2015.06-2020.09	Lower	MPV FWD CPWA		Engine Mounting Bushing	GRM10337
	2015.06-2020.09	Lower	MPV Van FWD CPWA		Engine Mounting Bushing	GRM10337
	2015.06-2020.09	Upper	MPV FWD CPWA		Engine Mounting Bushing	GRM10338
	2015.06-2020.09	Upper	MPV Van FWD CPWA		Engine Mounting Bushing	GRM10338
	2015.06-2020.09	Upper	MPV FWD CPWA		Engine Mounting Bushing	GRM32582
	2015.06-2020.09	Front	MPV FWD CPWA		Engine Mounting Bushing Kit	GRM16544S
	2015.06-2020.09	-	MPV FWD CPWA		Mounting,radiator	GRM14044
	2015.06-2020.09	-	MPV Van FWD CPWA		Mounting,radiator	GRM14044
	2015.06-2020.09	Rear Axle Left & Right Lower	MPV FWD CPWA		Bushing,leaf spring	GRM36993
	2015.06-2020.09	Rear Axle Left & Right Lower	MPV Van FWD CPWA		Bushing,leaf spring	GRM36993
	2015.06-2020.09	Rear Axle Left & Right Upper	MPV FWD CPWA		Bushing,leaf spring	GRM36994
	2015.06-2020.09	Rear Axle Left & Right Upper	MPV Van FWD CPWA		Bushing,leaf spring	GRM36994
1.4 (92 kw)	2015.05-2020.09	Front Upper	MPV FWD CZCB		Engine Mounting Bushing	GRM16544
	2015.05-2020.09	Front Upper	MPV Van FWD CZCB		Engine Mounting Bushing	GRM16544
	2015.05-2020.09	Lower	MPV FWD CZCB		Engine Mounting Bushing	GRM10337
	2015.05-2020.09	Lower	MPV Van FWD CZCB		Engine Mounting Bushing	GRM10337
	2015.05-2020.09	Upper	MPV FWD CZCB		Engine Mounting Bushing	GRM10338
	2015.05-2020.09	Upper	MPV Van FWD CZCB		Engine Mounting Bushing	GRM10338
	2015.05-2020.09	-	MPV FWD CZCB		Mounting,radiator	GRM14044
	2015.05-2020.09	-	MPV Van FWD CZCB		Mounting,radiator	GRM14044
	2015.05-2020.09	Rear Axle Left & Right Lower	MPV FWD CZCB		Bushing,leaf spring	GRM36993
	2015.05-2020.09	Rear Axle Left & Right Lower	MPV Van FWD CZCB		Bushing,leaf spring	GRM36993
	2015.05-2020.09	Rear Axle Left & Right Upper	MPV FWD CZCB		Bushing,leaf spring	GRM36994
	2015.05-2020.09	Rear Axle Left & Right Upper	MPV Van FWD CZCB		Bushing,leaf spring	GRM36994
1.4 (96 kw)	2018.07-2020.09	Front Lower	MPV FWD DJKD	516545 and 510337 different structure	Engine Mounting Bushing	GRM16545
	2018.07-2020.09	Front Upper	MPV FWD DJKD	516544 and 510338 and 532582 different structure	Engine Mounting Bushing	GRM16544
	2018.07-2020.09	Lower	MPV FWD DJKD	510337 and 516545 different structure	Engine Mounting Bushing	GRM10337
	2018.07-2020.09	Upper	MPV FWD DJKD	510338 and 516544 and 532582 different structure	Engine Mounting Bushing	GRM10338
	2018.07-2020.09	Upper	MPV FWD DJKD	532585 and 516544 and 510338 different structure	Engine Mounting Bushing	GRM32582
	2018.07-2020.09	Front	MPV FWD DJKD		Engine Mounting Bushing Kit	GRM16544S
	2018.07-2020.09	Rear Axle Left & Right Lower	MPV FWD DJKD		Bushing,leaf spring	GRM36993
	2018.07-2020.09	Rear Axle Left & Right Upper	MPV FWD DJKD		Bushing,leaf spring	GRM36994
	2019.06-2020.09	Front Lower	MPV Van FWD DJKD	516545 and 510337 different structure	Engine Mounting Bushing	GRM16545
	2019.06-2020.09	Front Upper	MPV Van FWD DJKD	516544 and 510338 and 532582 different structure	Engine Mounting Bushing	GRM16544
	2019.06-2020.09	Lower	MPV Van FWD DJKD	510337 and 516545 different structure	Engine Mounting Bushing	GRM10337
	2019.06-2020.09	Upper	MPV Van FWD DJKD	510338 and 516544 and 532582 different structure	Engine Mounting Bushing	GRM10338
	2019.06-2020.09	Upper	MPV Van FWD DJKD	532585 and 516544 and 510338 different structure	Engine Mounting Bushing	GRM32582
	2019.06-2020.09	Front	MPV Van FWD DJKD		Engine Mounting Bushing Kit	GRM16544S
	2019.06-2020.09	Rear Axle Left & Right Lower	MPV Van FWD DJKD		Bushing,leaf spring	GRM36993
	2019.06-2020.09	Rear Axle Left & Right Upper	MPV Van FWD DJKD		Bushing,leaf spring	GRM36994
1.6 (55 kw)	2015.05-2017.11	-	MPV FWD CAYE		Mounting,radiator	GRM14044
	2015.05-2017.11	-	MPV Van FWD CAYE		Mounting,radiator	GRM14044
	2015.05-2017.11	Rear Axle Left & Right Lower	MPV FWD CAYE		Bushing,leaf spring	GRM36993
	2015.05-2017.11	Rear Axle Left & Right Lower	MPV Van FWD CAYE		Bushing,leaf spring	GRM36993
	2015.05-2017.11	Rear Axle Left & Right Upper	MPV FWD CAYE		Bushing,leaf spring	GRM36994
	2015.05-2017.11	Rear Axle Left & Right Upper	MPV Van FWD CAYE		Bushing,leaf spring	GRM36994
1.6 (75 kw)	2015.05-2020.09	-	MPV FWD CAYD		Mounting,radiator	GRM14044
	2015.05-2020.09	-	MPV Van FWD CAYD		Mounting,radiator	GRM14044
	2015.05-2020.09	Rear Axle Left & Right Lower	MPV FWD CAYD		Bushing,leaf spring	GRM36993

	YEAR	FITTING POSITION	BODY STYLE & DRIVE TYPE & ENGINE	REMARKS	PRODUCT	G-AP Ref.
VW **Caddy Alltrack**						
1.6 (75 kw)	2015.05-2020.09	Rear Axle Left & Right Lower	MPV Van FWD CAYD		Bushing,leaf spring	**GRM36993**
	2015.05-2020.09	Rear Axle Left & Right Upper	MPV FWD CAYD		Bushing,leaf spring	**GRM36994**
	2015.05-2020.09	Rear Axle Left & Right Upper	MPV Van FWD CAYD		Bushing,leaf spring	**GRM36994**
1.6 (81 kw)	2015.11-2020.09	Rear Axle Left & Right Lower	MPV Van FWD CWVA		Bushing,leaf spring	**GRM36993**
	2015.11-2020.09	Rear Axle Left & Right Lower	MPV FWD CWVA		Bushing,leaf spring	**GRM36993**
	2015.11-2020.09	Rear Axle Left & Right Upper	MPV Van FWD CWVA		Bushing,leaf spring	**GRM36994**
	2015.11-2020.09	Rear Axle Left & Right Upper	MPV FWD CWVA		Bushing,leaf spring	**GRM36994**
2.0 (55 kw)	2015.05-2020.09	Rear Axle Left & Right Lower	MPV FWD CUUF/DFSF		Bushing,leaf spring	**GRM36993**
	2015.05-2020.09	Rear Axle Left & Right Lower	MPV Van FWD CUUF/DFSC/DFSF		Bushing,leaf spring	**GRM36993**
	2015.05-2020.09	Rear Axle Left & Right Upper	MPV FWD CUUF/DFSF		Bushing,leaf spring	**GRM36994**
	2015.05-2020.09	Rear Axle Left & Right Upper	MPV Van FWD CUUF/DFSC/DFSF		Bushing,leaf spring	**GRM36994**
2.0 (75 kw)	2015.05-2020.09	Rear Axle Left & Right Lower	MPV FWD CUUD/DFSD		Bushing,leaf spring	**GRM36993**
	2015.05-2020.09	Rear Axle Left & Right Lower	MPV Van FWD CUUD/DFSD		Bushing,leaf spring	**GRM36993**
	2015.05-2020.09	Rear Axle Left & Right Upper	MPV FWD CUUD/DFSD		Bushing,leaf spring	**GRM36994**
	2015.05-2020.09	Rear Axle Left & Right Upper	MPV Van FWD CUUD/DFSD		Bushing,leaf spring	**GRM36994**
2.0 (81 kw)	2015.05-	-	MPV FWD CLCA		Mounting,radiator	**GRM14044**
	2015.05-	Rear Axle Left & Right Lower	MPV FWD CLCA		Bushing,leaf spring	**GRM36993**
	2015.05-	Rear Axle Left & Right Upper	MPV FWD CLCA		Bushing,leaf spring	**GRM36994**
	2015.05-2020.09	-	MPV 4WD CFHF/CLCA		Mounting,radiator	**GRM14044**
	2015.05-2020.09	-	MPV Van 4WD CFHF		Mounting,radiator	**GRM14044**
	2015.05-2020.09	Rear Axle Left & Right Lower	MPV Van 4WD CFHF		Bushing,leaf spring	**GRM36993**
	2015.05-2020.09	Rear Axle Left & Right Upper	MPV Van 4WD CFHF		Bushing,leaf spring	**GRM36994**
	2015.09-2020.09	Rear Axle Left & Right Lower	MPV Van FWD CLCA		Bushing,leaf spring	**GRM36993**
	2015.09-2020.09	Rear Axle Left & Right Upper	MPV Van FWD CLCA		Bushing,leaf spring	**GRM36994**
2.0 (90 kw)	2015.05-2020.09	Rear Axle Left & Right Lower	MPV 4WD CUUE/DFSE		Bushing,leaf spring	**GRM36993**
	2015.05-2020.09	Rear Axle Left & Right Lower	MPV Van 4WD CUUE/DFSE		Bushing,leaf spring	**GRM36993**
	2015.05-2020.09	Rear Axle Left & Right Upper	MPV 4WD CUUE/DFSE		Bushing,leaf spring	**GRM36994**
	2015.05-2020.09	Rear Axle Left & Right Upper	MPV Van 4WD CUUE/DFSE		Bushing,leaf spring	**GRM36994**
2.0 (103 kw)	2015.05-2020.09	-	MPV 4WD CFHC		Mounting,radiator	**GRM14044**
	2015.05-2020.09	-	MPV FWD CFHC/CLCB		Mounting,radiator	**GRM14044**
	2015.05-2020.09	-	MPV Van 4WD CFHC		Mounting,radiator	**GRM14044**
	2015.05-2020.09	-	MPV Van FWD CFHC/CLCB		Mounting,radiator	**GRM14044**
	2015.05-2020.09	Rear Axle Left & Right Lower	MPV 4WD CFHC		Bushing,leaf spring	**GRM36993**
	2015.05-2020.09	Rear Axle Left & Right Lower	MPV FWD CFHC/CLCB		Bushing,leaf spring	**GRM36993**
	2015.05-2020.09	Rear Axle Left & Right Lower	MPV Van 4WD CFHC		Bushing,leaf spring	**GRM36993**
	2015.05-2020.09	Rear Axle Left & Right Lower	MPV Van FWD CFHC/CLCB		Bushing,leaf spring	**GRM36993**
	2015.05-2020.09	Rear Axle Left & Right Upper	MPV 4WD CFHC		Bushing,leaf spring	**GRM36994**
	2015.05-2020.09	Rear Axle Left & Right Upper	MPV FWD CFHC/CLCB		Bushing,leaf spring	**GRM36994**
	2015.05-2020.09	Rear Axle Left & Right Upper	MPV Van 4WD CFHC		Bushing,leaf spring	**GRM36994**
	2015.05-2020.09	Rear Axle Left & Right Upper	MPV Van FWD CFHC/CLCB		Bushing,leaf spring	**GRM36994**
2.0 (110 kw)	2015.05-2020.09	Rear Axle Left & Right Lower	MPV FWD CUUB/DFSB		Bushing,leaf spring	**GRM36993**
	2015.05-2020.09	Rear Axle Left & Right Lower	MPV Van FWD CUUB/DFSB		Bushing,leaf spring	**GRM36993**
	2015.05-2020.09	Rear Axle Left & Right Upper	MPV FWD CUUB/DFSB		Bushing,leaf spring	**GRM36994**
	2015.05-2020.09	Rear Axle Left & Right Upper	MPV Van FWD CUUB/DFSB		Bushing,leaf spring	**GRM36994**
	2015.11-2020.09	Rear Axle Left & Right Lower	MPV 4WD DFSB		Bushing,leaf spring	**GRM36993**
	2015.11-2020.09	Rear Axle Left & Right Lower	MPV Van 4WD DFSB		Bushing,leaf spring	**GRM36993**
	2015.11-2020.09	Rear Axle Left & Right Upper	MPV 4WD DFSB		Bushing,leaf spring	**GRM36994**
	2015.11-2020.09	Rear Axle Left & Right Upper	MPV Van 4WD DFSB		Bushing,leaf spring	**GRM36994**
Caddy California						
1.5 (84 kw)	2021.01-2024.11	-	MPV FWD DPBC		Engine Mounting Bushing Kit	**GRM35272K**
1.6 (81 kw)	2021.02-	-	MPV FWD DWYA		Engine Mounting Bushing	**GRM38471**
2.0 (55 kw)	2020.09-	-	MPV FWD DTRF		Engine Mounting Bushing	**GRM38471**
2.0 (75 kw)	2020.09-	-	MPV FWD DTRE		Engine Mounting Bushing	**GRM38471**
2.0 (90 kw)	2020.09-	-	MPV FWD DTRC		Engine Mounting Bushing Kit	**GRM35272K**
	2021.03-	-	MPV 4WD DTRC		Engine Mounting Bushing	**GRM38471**
Caddy California Maxi						
1.5 (84 kw)	2021.01-2024.11	-	MPV FWD DPBC		Engine Mounting Bushing Kit	**GRM35272K**
1.6 (81 kw)	2021.02-	-	MPV FWD DWYA		Engine Mounting Bushing	**GRM38471**
2.0 (75 kw)	2020.09-	-	MPV FWD DTRE		Engine Mounting Bushing	**GRM38471**
2.0 (90 kw)	2020.09-	-	MPV FWD DTRC		Engine Mounting Bushing Kit	**GRM35272K**
	2021.03-	-	MPV 4WD DTRC		Engine Mounting Bushing	**GRM38471**
Caddy Maxi						
1.0 (75 kw)	2015.11-2020.09	Front Lower	MPV FWD CHZG/DKRE	for PR no.:IM1	Engine Mounting Bushing	**GRM16545**
	2015.11-2020.09	Front Lower	MPV Van FWD CHZG/DKRE	for PR no.:IM1	Engine Mounting Bushing	**GRM16545**

	YEAR	FITTING POSITION	BODY STYLE & DRIVE TYPE & ENGINE	REMARKS	PRODUCT	G-AP Ref.
VW **Caddy Maxi**						
1.0 (75 kw)	2015.11-2020.09	Front Upper	MPV FWD CHZG/DKRE	516544 and 510338 and 532582 different structure	Engine Mounting Bushing	**GRM16544**
	2015.11-2020.09	Front Upper	MPV Van FWD CHZG/DKRE	516544 and 510338 and 532582 different structure	Engine Mounting Bushing	**GRM16544**
	2015.11-2020.09	Lower	MPV FWD CHZG/DKRE		Engine Mounting Bushing	**GRM10337**
	2015.11-2020.09	Lower	MPV Van FWD CHZG/DKRE		Engine Mounting Bushing	**GRM10337**
	2015.11-2020.09	Upper	MPV FWD CHZG/DKRE	510338 and 516544 and 532582 different structure	Engine Mounting Bushing	**GRM10338**
	2015.11-2020.09	Upper	MPV Van FWD CHZG/DKRE	510338 and 516544 and 532582 different structure	Engine Mounting Bushing	**GRM10338**
	2015.11-2020.09	Upper	MPV FWD CHZG/DKRE	532585 and 516544 and 510338 different structure	Engine Mounting Bushing	**GRM32582**
	2015.11-2020.09	Upper	MPV Van FWD CHZG/DKRE	532585 and 516544 and 510338 different structure	Engine Mounting Bushing	**GRM32582**
	2015.11-2020.09	Front	MPV FWD CHZG/DKRE		Engine Mounting Bushing Kit	**GRM16544S**
	2015.11-2020.09	Front	MPV Van FWD CHZG/DKRE		Engine Mounting Bushing Kit	**GRM16544S**
	2015.11-2020.09	-	MPV FWD CHZG/DKRE		Mounting,radiator	**GRM14044**
	2015.11-2020.09	-	MPV Van FWD CHZG/DKRE		Mounting,radiator	**GRM14044**
	2015.11-2020.09	Rear Axle Left & Right Lower	MPV FWD CHZG/DKRE		Bushing,leaf spring	**GRM36993**
	2015.11-2020.09	Rear Axle Left & Right Lower	MPV Van FWD CHZG/DKRE		Bushing,leaf spring	**GRM36993**
	2015.11-2020.09	Rear Axle Left & Right Upper	MPV FWD CHZG/DKRE		Bushing,leaf spring	**GRM36994**
	2015.11-2020.09	Rear Axle Left & Right Upper	MPV Van FWD CHZG/DKRE		Bushing,leaf spring	**GRM36994**
1.2 (77 kw)	2010.09-2015.05	Front Lower	MPV Van FWD CBZB	Inner diameter:15.6mm	Engine Mounting Bushing	**GRM16545**
	2010.09-2015.05	Front Lower	MPV FWD CBZB	Inner diameter:15.6mm	Engine Mounting Bushing	**GRM16545**
	2010.09-2015.05	Front Upper	MPV Van FWD CBZB	Length:34mm	Engine Mounting Bushing	**GRM16544**
	2010.09-2015.05	Front Upper	MPV FWD CBZB	Length:34mm	Engine Mounting Bushing	**GRM16544**
	2010.09-2015.05	Lower	MPV Van FWD CBZB	Inner diameter:15.2mm	Engine Mounting Bushing	**GRM10337**
	2010.09-2015.05	Lower	MPV FWD CBZB	Inner diameter:15.2mm	Engine Mounting Bushing	**GRM10337**
	2010.09-2015.05	Upper	MPV Van FWD CBZB	Length:36mm	Engine Mounting Bushing	**GRM10338**
	2010.09-2015.05	Upper	MPV FWD CBZB	Length:36mm	Engine Mounting Bushing	**GRM10338**
	2010.09-2015.05	Upper	MPV Van FWD CBZB	Length:24.6mm	Engine Mounting Bushing	**GRM32582**
	2010.09-2015.05	Upper	MPV FWD CBZB	Length:24.6mm	Engine Mounting Bushing	**GRM32582**
	2010.09-2015.05	Front	MPV Van FWD CBZB		Engine Mounting Bushing Kit	**GRM16544S**
	2010.09-2015.05	Front	MPV FWD CBZB		Engine Mounting Bushing Kit	**GRM16544S**
	2010.09-2015.05	-	MPV Van FWD CBZB		Mounting,radiator	**GRM14044**
	2010.09-2015.05	-	MPV FWD CBZB		Mounting,radiator	**GRM14044**
	2010.09-2015.05	Lower	MPV Van FWD CBZB		Mounting,radiator	**GRM14038**
	2010.09-2015.05	Lower	MPV FWD CBZB		Mounting,radiator	**GRM14038**
	2010.09-2015.05	Rear Axle Left & Right Lower	MPV Van FWD CBZB		Bushing,leaf spring	**GRM36993**
	2010.09-2015.05	Rear Axle Left & Right Lower	MPV FWD CBZB		Bushing,leaf spring	**GRM36993**
	2010.09-2015.05	Rear Axle Left & Right Upper	MPV Van FWD CBZB		Bushing,leaf spring	**GRM36994**
	2010.09-2015.05	Rear Axle Left & Right Upper	MPV FWD CBZB		Bushing,leaf spring	**GRM36994**
1.4 (81 kw)	2015.06-2020.09	Front Upper	MPV Van FWD CPWA		Engine Mounting Bushing	**GRM16544**
	2015.06-2020.09	Front Upper	MPV FWD CPWA		Engine Mounting Bushing	**GRM16544**
	2015.06-2020.09	Lower	MPV Van FWD CPWA		Engine Mounting Bushing	**GRM10337**
	2015.06-2020.09	Lower	MPV FWD CPWA		Engine Mounting Bushing	**GRM10337**
	2015.06-2020.09	Upper	MPV Van FWD CPWA		Engine Mounting Bushing	**GRM10338**
	2015.06-2020.09	Upper	MPV FWD CPWA		Engine Mounting Bushing	**GRM10338**
	2015.06-2020.09	-	MPV Van FWD CPWA		Mounting,radiator	**GRM14044**
	2015.06-2020.09	-	MPV FWD CPWA		Mounting,radiator	**GRM14044**
	2015.06-2020.09	Rear Axle Left & Right Lower	MPV Van FWD CPWA		Bushing,leaf spring	**GRM36993**
	2015.06-2020.09	Rear Axle Left & Right Lower	MPV FWD CPWA		Bushing,leaf spring	**GRM36993**
	2015.06-2020.09	Rear Axle Left & Right Upper	MPV Van FWD CPWA		Bushing,leaf spring	**GRM36994**
	2015.06-2020.09	Rear Axle Left & Right Upper	MPV FWD CPWA		Bushing,leaf spring	**GRM36994**
1.4 (92 kw)	2015.05-2020.09	Front Upper	MPV FWD CZCB		Engine Mounting Bushing	**GRM16544**
	2015.05-2020.09	Front Upper	MPV Van FWD CZCB		Engine Mounting Bushing	**GRM16544**
	2015.05-2020.09	Lower	MPV FWD CZCB		Engine Mounting Bushing	**GRM10337**
	2015.05-2020.09	Lower	MPV Van FWD CZCB		Engine Mounting Bushing	**GRM10337**
	2015.05-2020.09	Upper	MPV FWD CZCB		Engine Mounting Bushing	**GRM10338**
	2015.05-2020.09	Upper	MPV Van FWD CZCB		Engine Mounting Bushing	**GRM10338**
	2015.05-2020.09	-	MPV FWD CZCB		Mounting,radiator	**GRM14044**
	2015.05-2020.09	-	MPV Van FWD CZCB		Mounting,radiator	**GRM14044**
	2015.05-2020.09	Rear Axle Left & Right Lower	MPV FWD CZCB		Bushing,leaf spring	**GRM36993**
	2015.05-2020.09	Rear Axle Left & Right Lower	MPV Van FWD CZCB		Bushing,leaf spring	**GRM36993**
	2015.05-2020.09	Rear Axle Left & Right Upper	MPV FWD CZCB		Bushing,leaf spring	**GRM36994**
	2015.05-2020.09	Rear Axle Left & Right Upper	MPV Van FWD CZCB		Bushing,leaf spring	**GRM36994**
1.4 (96 kw)	2018.07-2020.09	Front Lower	MPV FWD DJKD	516545 and 510337 different structure	Engine Mounting Bushing	**GRM16545**
	2018.07-2020.09	Front Upper	MPV FWD DJKD	516544 and 510338 and 532582 different structure	Engine Mounting Bushing	**GRM16544**
	2018.07-2020.09	Lower	MPV FWD DJKD	510337 and 516545 different structure	Engine Mounting Bushing	**GRM10337**
	2018.07-2020.09	Upper	MPV FWD DJKD	510338 and 516544 and 532582 different structure	Engine Mounting Bushing	**GRM10338**

	YEAR	FITTING POSITION	BODY STYLE & DRIVE TYPE & ENGINE	REMARKS	PRODUCT	G-AP Ref.
VW **Caddy Maxi**						
1.4 (96 kw)	2018.07-2020.09	Upper	MPV FWD DJKD	532585 and 516544 and 510338 different structure	Engine Mounting Bushing	GRM32582
	2018.07-2020.09	Front	MPV FWD DJKD		Engine Mounting Bushing Kit	GRM16544S
	2018.07-2020.09	Rear Axle Left & Right Lower	MPV FWD DJKD		Bushing,leaf spring	GRM36993
	2018.07-2020.09	Rear Axle Left & Right Upper	MPV FWD DJKD		Bushing,leaf spring	GRM36994
	2019.06-2020.09	Front Lower	MPV Van FWD DJKD	516545 and 510337 different structure	Engine Mounting Bushing	GRM16545
	2019.06-2020.09	Front Upper	MPV Van FWD DJKD	516544 and 510338 and 532582 different structure	Engine Mounting Bushing	GRM16544
	2019.06-2020.09	Lower	MPV Van FWD DJKD	510337 and 516545 different structure	Engine Mounting Bushing	GRM10337
	2019.06-2020.09	Upper	MPV Van FWD DJKD	510338 and 516544 and 532582 different structure	Engine Mounting Bushing	GRM10338
	2019.06-2020.09	Upper	MPV Van FWD DJKD	532585 and 516544 and 510338 different structure	Engine Mounting Bushing	GRM32582
	2019.06-2020.09	Front	MPV Van FWD DJKD		Engine Mounting Bushing Kit	GRM16544S
	2019.06-2020.09	Rear Axle Left & Right Lower	MPV Van FWD DJKD		Bushing,leaf spring	GRM36993
	2019.06-2020.09	Rear Axle Left & Right Upper	MPV Van FWD DJKD		Bushing,leaf spring	GRM36994
1.5 (84 kw)	2021.01-2024.11	-	MPV FWD DPBC		Engine Mounting Bushing Kit	GRM35272K
	2021.01-2024.11	-	MPV Van FWD DPBC		Engine Mounting Bushing Kit	GRM35272K
1.6 (55 kw)	2010.08-2015.05	Front Lower	MPV Van FWD CAYE	Inner diameter:15.6mm	Engine Mounting Bushing	GRM16545
	2010.08-2015.05	Front Upper	MPV Van FWD CAYE	Length:34mm	Engine Mounting Bushing	GRM16544
	2010.08-2015.05	Lower	MPV Van FWD CAYE	Inner diameter:15.2mm	Engine Mounting Bushing	GRM10337
	2010.08-2015.05	Upper	MPV Van FWD CAYE	Length:36mm	Engine Mounting Bushing	GRM10338
	2010.08-2015.05	Upper	MPV Van FWD CAYE	Length:24.6mm	Engine Mounting Bushing	GRM32582
	2010.08-2015.05	Front	MPV Van FWD CAYE		Engine Mounting Bushing Kit	GRM16544S
	2010.08-2015.05	-	MPV Van FWD CAYE		Mounting,radiator	GRM14044
	2010.08-2015.05	Lower	MPV Van FWD CAYE		Mounting,radiator	GRM14038
	2010.08-2015.05	Rear Axle Left & Right Lower	MPV Van FWD CAYE		Bushing,leaf spring	GRM36993
	2010.08-2015.05	Rear Axle Left & Right Upper	MPV Van FWD CAYE		Bushing,leaf spring	GRM36994
	2015.05-2017.11	Front Upper	MPV Van FWD CAYE	Length:34mm	Engine Mounting Bushing	GRM16544
	2015.05-2017.11	Lower	MPV Van FWD CAYE		Engine Mounting Bushing	GRM10337
	2015.05-2017.11	Upper	MPV Van FWD CAYE	Length:36mm	Engine Mounting Bushing	GRM10338
	2015.05-2017.11	-	MPV Van FWD CAYE		Mounting,radiator	GRM14044
	2015.05-2017.11	Rear Axle Left & Right Lower	MPV Van FWD CAYE		Bushing,leaf spring	GRM36993
	2015.05-2017.11	Rear Axle Left & Right Upper	MPV Van FWD CAYE		Bushing,leaf spring	GRM36994
1.6 (75 kw)	2007.11-2010.08	Front Lower	MPV FWD BSE/BSF	Inner diameter:15.6mm	Engine Mounting Bushing	GRM16545
	2007.11-2010.08	Front Lower	MPV Van FWD BSE/BSF	Inner diameter:15.6mm	Engine Mounting Bushing	GRM16545
	2007.11-2010.08	Front Upper	MPV FWD BSE/BSF	Length:34mm	Engine Mounting Bushing	GRM16544
	2007.11-2010.08	Front Upper	MPV Van FWD BSE/BSF	Length:34mm	Engine Mounting Bushing	GRM16544
	2007.11-2010.08	Lower	MPV FWD BSE/BSF	Inner diameter:15.2mm	Engine Mounting Bushing	GRM10337
	2007.11-2010.08	Lower	MPV Van FWD BSE/BSF	Inner diameter:15.2mm	Engine Mounting Bushing	GRM10337
	2007.11-2010.08	Upper	MPV FWD BSE/BSF	Length:36mm	Engine Mounting Bushing	GRM10338
	2007.11-2010.08	Upper	MPV Van FWD BSE/BSF	Length:36mm	Engine Mounting Bushing	GRM10338
	2007.11-2010.08	Upper	MPV FWD BSE/BSF	Length:24.6mm	Engine Mounting Bushing	GRM32582
	2007.11-2010.08	Upper	MPV Van FWD BSE/BSF	Length:24.6mm	Engine Mounting Bushing	GRM32582
	2007.11-2010.08	Front	MPV FWD BSE/BSF		Engine Mounting Bushing Kit	GRM16544S
	2007.11-2010.08	Front	MPV Van FWD BSE/BSF		Engine Mounting Bushing Kit	GRM16544S
	2007.11-2010.08	Rear Axle	MPV FWD BSE/BSF		Holder,exhaust system	GRM13864
	2007.11-2010.08	Rear Axle	MPV Van FWD BSE/BSF		Holder,exhaust system	GRM13864
	2007.11-2010.08	Front	MPV FWD BSE/BSF		Holder,exhaust system	GRM13870
	2007.11-2010.08	Front	MPV Van FWD BSE/BSF		Holder,exhaust system	GRM13870
	2007.11-2010.08	-	MPV FWD BSE/BSF		Mounting,radiator	GRM14044
	2007.11-2010.08	-	MPV Van FWD BSE/BSF		Mounting,radiator	GRM14044
	2007.11-2010.08	Lower	MPV FWD BSE/BSF		Mounting,radiator	GRM14038
	2007.11-2010.08	Lower	MPV Van FWD BSE/BSF		Mounting,radiator	GRM14038
	2007.11-2010.08	Rear Axle Left & Right Lower	MPV FWD BSE/BSF		Bushing,leaf spring	GRM36993
	2007.11-2010.08	Rear Axle Left & Right Lower	MPV Van FWD BSE/BSF		Bushing,leaf spring	GRM36993
	2007.11-2010.08	Rear Axle Left & Right Upper	MPV FWD BSE/BSF		Bushing,leaf spring	GRM36994
	2007.11-2010.08	Rear Axle Left & Right Upper	MPV Van FWD BSE/BSF		Bushing,leaf spring	GRM36994
	2007.11-2010.08	Front Axle	MPV FWD BSE/BSF		Rubber Buffer,shock absorber	GRM33564
	2010.08-2015.05	Front Lower	MPV Van FWD CAYD	Inner diameter:15.6mm	Engine Mounting Bushing	GRM16545
	2010.08-2015.05	Front Lower	MPV FWD CAYD	Inner diameter:15.6mm	Engine Mounting Bushing	GRM16545
	2010.08-2015.05	Front Upper	MPV Van FWD CAYD	Length:34mm	Engine Mounting Bushing	GRM16544
	2010.08-2015.05	Front Upper	MPV FWD CAYD	Length:34mm	Engine Mounting Bushing	GRM16544
	2010.08-2015.05	Lower	MPV Van FWD CAYD	Inner diameter:15.2mm	Engine Mounting Bushing	GRM10337
	2010.08-2015.05	Lower	MPV FWD CAYD	Inner diameter:15.2mm	Engine Mounting Bushing	GRM10337
	2010.08-2015.05	Upper	MPV Van FWD CAYD	Length:36mm	Engine Mounting Bushing	GRM10338
	2010.08-2015.05	Upper	MPV FWD CAYD	Length:36mm	Engine Mounting Bushing	GRM10338
	2010.08-2015.05	Upper	MPV Van FWD CAYD	Length:24.6mm	Engine Mounting Bushing	GRM32582

	YEAR	FITTING POSITION	BODY STYLE & DRIVE TYPE & ENGINE	REMARKS	PRODUCT	G-AP Ref.
VW **Caddy Maxi**						
1.6 (75 kw)	2010.08-2015.05	Upper	MPV FWD CAYD	Length:24.6mm	Engine Mounting Bushing	GRM32582
	2010.08-2015.05	Front	MPV Van FWD CAYD		Engine Mounting Bushing Kit	GRM16544S
	2010.08-2015.05	Front	MPV FWD CAYD		Engine Mounting Bushing Kit	GRM16544S
	2010.08-2015.05	-	MPV Van FWD CAYD		Mounting,radiator	GRM14044
	2010.08-2015.05	-	MPV FWD CAYD		Mounting,radiator	GRM14044
	2010.08-2015.05	Lower	MPV Van FWD CAYD		Mounting,radiator	GRM14038
	2010.08-2015.05	Lower	MPV FWD CAYD		Mounting,radiator	GRM14038
	2010.08-2015.05	Rear Axle Left & Right Lower	MPV Van FWD CAYD		Bushing,leaf spring	GRM36993
	2010.08-2015.05	Rear Axle Left & Right Lower	MPV FWD CAYD		Bushing,leaf spring	GRM36993
	2010.08-2015.05	Rear Axle Left & Right Upper	MPV Van FWD CAYD		Bushing,leaf spring	GRM36994
	2010.08-2015.05	Rear Axle Left & Right Upper	MPV FWD CAYD		Bushing,leaf spring	GRM36994
	2011.05-2015.05	Front Lower	MPV FWD CHGA	Inner diameter:15.6mm	Engine Mounting Bushing	GRM16545
	2011.05-2015.05	Front Lower	MPV Van FWD CHGA	Inner diameter:15.6mm	Engine Mounting Bushing	GRM16545
	2011.05-2015.05	Front Upper	MPV FWD CHGA	Length:34mm	Engine Mounting Bushing	GRM16544
	2011.05-2015.05	Front Upper	MPV Van FWD CHGA	Length:34mm	Engine Mounting Bushing	GRM16544
	2011.05-2015.05	Lower	MPV FWD CHGA	Inner diameter:15.2mm	Engine Mounting Bushing	GRM10337
	2011.05-2015.05	Lower	MPV Van FWD CHGA	Inner diameter:15.2mm	Engine Mounting Bushing	GRM10337
	2011.05-2015.05	Upper	MPV FWD CHGA	Length:36mm	Engine Mounting Bushing	GRM10338
	2011.05-2015.05	Upper	MPV Van FWD CHGA	Length:36mm	Engine Mounting Bushing	GRM10338
	2011.05-2015.05	Upper	MPV FWD CHGA	Length:24.6mm	Engine Mounting Bushing	GRM32582
	2011.05-2015.05	Upper	MPV Van FWD CHGA	Length:24.6mm	Engine Mounting Bushing	GRM32582
	2011.05-2015.05	Front	MPV FWD CHGA		Engine Mounting Bushing Kit	GRM16544S
	2011.05-2015.05	Front	MPV Van FWD CHGA		Engine Mounting Bushing Kit	GRM16544S
	2011.05-2015.05	Lower	MPV FWD CHGA		Mounting,radiator	GRM14038
	2011.05-2015.05	Lower	MPV Van FWD CHGA		Mounting,radiator	GRM14038
	2011.05-2015.05	Rear Axle Left & Right Lower	MPV FWD CHGA		Bushing,leaf spring	GRM36993
	2011.05-2015.05	Rear Axle Left & Right Lower	MPV Van FWD CHGA		Bushing,leaf spring	GRM36993
	2011.05-2015.05	Rear Axle Left & Right Upper	MPV FWD CHGA		Bushing,leaf spring	GRM36994
	2011.05-2015.05	Rear Axle Left & Right Upper	MPV Van FWD CHGA		Bushing,leaf spring	GRM36994
	2011.05-2015.05	Front Axle	MPV FWD CHGA		Rubber Buffer,shock absorber	GRM33564
	2015.05-2020.09	Front Upper	MPV FWD CAYD	Length:34mm	Engine Mounting Bushing	GRM16544
	2015.05-2020.09	Front Upper	MPV Van FWD CAYD	Length:34mm	Engine Mounting Bushing	GRM16544
	2015.05-2020.09	Lower	MPV FWD CAYD		Engine Mounting Bushing	GRM10337
	2015.05-2020.09	Lower	MPV Van FWD CAYD		Engine Mounting Bushing	GRM10337
	2015.05-2020.09	Upper	MPV FWD CAYD	Length:36mm	Engine Mounting Bushing	GRM10338
	2015.05-2020.09	Upper	MPV Van FWD CAYD	Length:36mm	Engine Mounting Bushing	GRM10338
	2015.05-2020.09	-	MPV FWD CAYD		Mounting,radiator	GRM14044
	2015.05-2020.09	-	MPV Van FWD CAYD		Mounting,radiator	GRM14044
	2015.05-2020.09	Rear Axle Left & Right Lower	MPV FWD CAYD		Bushing,leaf spring	GRM36993
	2015.05-2020.09	Rear Axle Left & Right Lower	MPV Van FWD CAYD		Bushing,leaf spring	GRM36993
	2015.05-2020.09	Rear Axle Left & Right Upper	MPV FWD CAYD		Bushing,leaf spring	GRM36994
	2015.05-2020.09	Rear Axle Left & Right Upper	MPV Van FWD CAYD		Bushing,leaf spring	GRM36994
1.6 (81 kw)	2015.11-2020.09	Front Lower	MPV Van FWD CWVA	516545 and 510337 different structure	Engine Mounting Bushing	GRM16545
	2015.11-2020.09	Front Lower	MPV FWD CWVA	516545 and 510337 different structure	Engine Mounting Bushing	GRM16545
	2015.11-2020.09	Front Upper	MPV Van FWD CWVA	516544 and 510338 and 532582 different structure	Engine Mounting Bushing	GRM16544
	2015.11-2020.09	Front Upper	MPV FWD CWVA	516544 and 510338 and 532582 different structure	Engine Mounting Bushing	GRM16544
	2015.11-2020.09	Lower	MPV Van FWD CWVA	510337 and 516545 different structure	Engine Mounting Bushing	GRM10337
	2015.11-2020.09	Lower	MPV FWD CWVA	510337 and 516545 different structure	Engine Mounting Bushing	GRM10337
	2015.11-2020.09	Upper	MPV Van FWD CWVA	510338 and 516544 and 532582 different structure	Engine Mounting Bushing	GRM10338
	2015.11-2020.09	Upper	MPV FWD CWVA	510338 and 516544 and 532582 different structure	Engine Mounting Bushing	GRM10338
	2015.11-2020.09	Upper	MPV Van FWD CWVA	532585 and 516544 and 510338 different structure	Engine Mounting Bushing	GRM32582
	2015.11-2020.09	Upper	MPV FWD CWVA	532585 and 516544 and 510338 different structure	Engine Mounting Bushing	GRM32582
	2015.11-2020.09	Front	MPV Van FWD CWVA		Engine Mounting Bushing Kit	GRM16544S
	2015.11-2020.09	Front	MPV FWD CWVA		Engine Mounting Bushing Kit	GRM16544S
	2015.11-2020.09	-	MPV Van FWD CWVA		Mounting,radiator	GRM14044
	2015.11-2020.09	-	MPV FWD CWVA		Mounting,radiator	GRM14044
	2015.11-2020.09	Rear Axle Left & Right Lower	MPV Van FWD CWVA		Bushing,leaf spring	GRM36993
	2015.11-2020.09	Rear Axle Left & Right Lower	MPV FWD CWVA		Bushing,leaf spring	GRM36993
	2015.11-2020.09	Rear Axle Left & Right Upper	MPV Van FWD CWVA		Bushing,leaf spring	GRM36994
	2015.11-2020.09	Rear Axle Left & Right Upper	MPV FWD CWVA		Bushing,leaf spring	GRM36994
	2021.02-	-	MPV FWD DWYA		Engine Mounting Bushing	GRM38471
	2021.02-	-	MPV Van FWD DWYA		Engine Mounting Bushing	GRM38471
1.9 (77 kw)	2007.11-2010.08	Front Lower	MPV FWD BJB/BLS		Engine Mounting Bushing	GRM16545
	2007.11-2010.08	Front Lower	MPV Van FWD BJB/BLS		Engine Mounting Bushing	GRM16545

	YEAR	FITTING POSITION	BODY STYLE & DRIVE TYPE & ENGINE	REMARKS	PRODUCT	G-AP Ref.
VW **Caddy Maxi**						
1.9 (77 kw)	2007.11-2010.08	Front Upper	MPV FWD BJB/BLS		Engine Mounting Bushing	GRM16544
	2007.11-2010.08	Front Upper	MPV Van FWD BJB/BLS		Engine Mounting Bushing	GRM16544
	2007.11-2010.08	Lower	MPV FWD BJB/BLS		Engine Mounting Bushing	GRM10337
	2007.11-2010.08	Lower	MPV Van FWD BJB/BLS		Engine Mounting Bushing	GRM10337
	2007.11-2010.08	Upper	MPV FWD BJB/BLS		Engine Mounting Bushing	GRM10338
	2007.11-2010.08	Upper	MPV Van FWD BJB/BLS		Engine Mounting Bushing	GRM10338
	2007.11-2010.08	Upper	MPV FWD BJB/BLS		Engine Mounting Bushing	GRM32582
	2007.11-2010.08	Upper	MPV Van FWD BJB/BLS		Engine Mounting Bushing	GRM32582
	2007.11-2010.08	Front	MPV FWD BJB/BLS		Engine Mounting Bushing Kit	GRM16544S
	2007.11-2010.08	Front	MPV Van FWD BJB/BLS		Engine Mounting Bushing Kit	GRM16544S
	2007.11-2010.08	Rear Axle	MPV FWD BJB/BLS		Holder,exhaust system	GRM13862
	2007.11-2010.08	Rear Axle Inner	MPV Van FWD BJB/BLS		Holder,exhaust system	GRM13869
	2007.11-2010.08	Front	MPV FWD BJB/BLS		Holder,exhaust system	GRM13870
	2007.11-2010.08	Front	MPV Van FWD BJB/BLS		Holder,exhaust system	GRM13870
	2007.11-2010.08	-	MPV FWD BJB/BLS		Mounting,radiator	GRM14044
	2007.11-2010.08	-	MPV Van FWD BJB/BLS		Mounting,radiator	GRM14044
	2007.11-2010.08	Lower	MPV FWD BJB/BLS		Mounting,radiator	GRM14038
	2007.11-2010.08	Lower	MPV Van FWD BJB/BLS		Mounting,radiator	GRM14038
	2007.11-2010.08	Rear Axle Left & Right Lower	MPV FWD BJB/BLS		Bushing,leaf spring	GRM36993
	2007.11-2010.08	Rear Axle Left & Right Lower	MPV Van FWD BJB/BLS		Bushing,leaf spring	GRM36993
	2007.11-2010.08	Rear Axle Left & Right Upper	MPV FWD BJB/BLS		Bushing,leaf spring	GRM36994
	2007.11-2010.08	Rear Axle Left & Right Upper	MPV Van FWD BJB/BLS		Bushing,leaf spring	GRM36994
	2007.11-2010.08	Front Axle	MPV Van FWD BJB/BLS		Rubber Buffer,shock absorber	GRM33564
	2009.12-2010.08	Front Lower	MPV 4WD BLS		Engine Mounting Bushing	GRM16545
	2009.12-2010.08	Front Lower	MPV Van 4WD BLS		Engine Mounting Bushing	GRM16545
	2009.12-2010.08	Front Upper	MPV 4WD BLS		Engine Mounting Bushing	GRM16544
	2009.12-2010.08	Front Upper	MPV Van 4WD BLS	516544 and 510338 and 532582 different structure	Engine Mounting Bushing	GRM16544
	2009.12-2010.08	Lower	MPV 4WD BLS		Engine Mounting Bushing	GRM10337
	2009.12-2010.08	Lower	MPV Van 4WD BLS		Engine Mounting Bushing	GRM10337
	2009.12-2010.08	Upper	MPV 4WD BLS		Engine Mounting Bushing	GRM10338
	2009.12-2010.08	Upper	MPV Van 4WD BLS	510338 and 516544 and 532582 different structure	Engine Mounting Bushing	GRM10338
	2009.12-2010.08	Upper	MPV 4WD BLS		Engine Mounting Bushing	GRM32582
	2009.12-2010.08	Upper	MPV Van 4WD BLS	532585 and 516544 and 510338 different structure	Engine Mounting Bushing	GRM32582
	2009.12-2010.08	Front	MPV 4WD BLS		Engine Mounting Bushing Kit	GRM16544S
	2009.12-2010.08	Front	MPV Van 4WD BLS		Engine Mounting Bushing Kit	GRM16544S
	2009.12-2010.08	Rear Axle	MPV 4WD BLS		Holder,exhaust system	GRM13862
	2009.12-2010.08	Rear Axle	MPV Van 4WD BLS		Holder,exhaust system	GRM13862
	2009.12-2010.08	-	MPV 4WD BLS		Mounting,radiator	GRM14044
	2009.12-2010.08	-	MPV Van 4WD BLS		Mounting,radiator	GRM14044
	2009.12-2010.08	Lower	MPV 4WD BLS		Mounting,radiator	GRM14038
	2009.12-2010.08	Lower	MPV Van 4WD BLS		Mounting,radiator	GRM14038
	2009.12-2010.08	Rear Axle Left & Right Lower	MPV 4WD BLS		Bushing,leaf spring	GRM36993
	2009.12-2010.08	Rear Axle Left & Right Lower	MPV Van 4WD BLS		Bushing,leaf spring	GRM36993
	2009.12-2010.08	Rear Axle Left & Right Upper	MPV 4WD BLS		Bushing,leaf spring	GRM36994
	2009.12-2010.08	Rear Axle Left & Right Upper	MPV Van 4WD BLS		Bushing,leaf spring	GRM36994
2.0 (55 kw)	2015.05-2015.11	Front Upper	MPV FWD CUUF	Length:34mm	Engine Mounting Bushing	GRM16544
	2015.05-2015.11	Lower	MPV FWD CUUF		Engine Mounting Bushing	GRM10337
	2015.05-2015.11	Upper	MPV FWD CUUF	Length:36mm	Engine Mounting Bushing	GRM10338
	2015.05-2015.11	Rear Axle Left & Right Lower	MPV FWD CUUF		Bushing,leaf spring	GRM36993
	2015.05-2015.11	Rear Axle Left & Right Upper	MPV FWD CUUF		Bushing,leaf spring	GRM36994
	2015.05-2020.09	Front Upper	MPV Van FWD CUUF/DFSC/DFSF	Length:34mm	Engine Mounting Bushing	GRM16544
	2015.05-2020.09	Lower	MPV Van FWD CUUF/DFSC/DFSF		Engine Mounting Bushing	GRM10337
	2015.05-2020.09	Upper	MPV Van FWD CUUF/DFSC/DFSF	Length:36mm	Engine Mounting Bushing	GRM10338
	2015.05-2020.09	Rear Axle Left & Right Lower	MPV Van FWD CUUF/DFSC/DFSF		Bushing,leaf spring	GRM36993
	2015.05-2020.09	Rear Axle Left & Right Upper	MPV Van FWD CUUF/DFSC/DFSF		Bushing,leaf spring	GRM36994
2.0 (62 kw)	2010.11-2015.05	Front Lower	MPV Van FWD CFHE	Equipment Variant:Caddy Maxi,Type:2CH	Engine Mounting Bushing	GRM16545
	2010.11-2015.05	Front Upper	MPV Van FWD CFHE	Length:34mm	Engine Mounting Bushing	GRM16544
	2010.11-2015.05	Lower	MPV Van FWD CFHE		Engine Mounting Bushing	GRM10337
	2010.11-2015.05	Upper	MPV Van FWD CFHE	Length:36mm	Engine Mounting Bushing	GRM10338
	2010.11-2015.05	Upper	MPV Van FWD CFHE	Length:24.6mm	Engine Mounting Bushing	GRM32582
	2010.11-2015.05	Front	MPV Van FWD CFHE		Engine Mounting Bushing Kit	GRM16544S
	2010.11-2015.05	-	MPV Van FWD CFHE		Mounting,radiator	GRM14044
	2010.11-2015.05	Lower	MPV Van FWD CFHE		Mounting,radiator	GRM14038
	2010.11-2015.05	Rear Axle Left & Right Lower	MPV Van FWD CFHE		Bushing,leaf spring	GRM36993

	YEAR	FITTING POSITION	BODY STYLE & DRIVE TYPE & ENGINE	REMARKS	PRODUCT	G-AP Ref.
VW **Caddy Maxi**						
2.0 (62 kw)	2010.11-2015.05	Rear Axle Left & Right Upper	MPV Van FWD CFHE		Bushing,leaf spring	GRM36994
	2010.12-2015.05	Front Lower	MPV Van 4WD CFHE	Equipment Variant:Caddy,Type:2CA	Engine Mounting Bushing	GRM16545
	2010.12-2015.05	Front Upper	MPV Van 4WD CFHE	Length:34mm	Engine Mounting Bushing	GRM16544
	2010.12-2015.05	Lower	MPV Van 4WD CFHE		Engine Mounting Bushing	GRM10337
	2010.12-2015.05	Upper	MPV Van 4WD CFHE	Length:36mm	Engine Mounting Bushing	GRM10338
	2010.12-2015.05	Upper	MPV Van 4WD CFHE	Length:24.6mm	Engine Mounting Bushing	GRM32582
	2010.12-2015.05	Front	MPV Van 4WD CFHE		Engine Mounting Bushing Kit	GRM16544S
	2010.12-2015.05	-	MPV Van 4WD CFHE		Mounting,radiator	GRM14044
	2010.12-2015.05	Lower	MPV Van 4WD CFHE		Mounting,radiator	GRM14038
	2010.12-2015.05	Rear Axle Left & Right Lower	MPV Van 4WD CFHE		Bushing,leaf spring	GRM36993
	2010.12-2015.05	Rear Axle Left & Right Upper	MPV Van 4WD CFHE		Bushing,leaf spring	GRM36994
2.0 (75 kw)	2015.05-2020.09	Front Lower	MPV FWD CUUD/DFSD	Type:SAB,Engine Code:CUUD/DFSD,Equipment Variant:Caddy	Engine Mounting Bushing	GRM16545
	2015.05-2020.09	Front Upper	MPV FWD CUUD/DFSD	516544 and 510338 and 532582 different structure	Engine Mounting Bushing	GRM16544
	2015.05-2020.09	Front Upper	MPV Van FWD CUUD/DFSD	Length:34mm	Engine Mounting Bushing	GRM16544
	2015.05-2020.09	Lower	MPV FWD CUUD/DFSD		Engine Mounting Bushing	GRM10337
	2015.05-2020.09	Lower	MPV Van FWD CUUD/DFSD		Engine Mounting Bushing	GRM10337
	2015.05-2020.09	Upper	MPV FWD CUUD/DFSD	510338 and 516544 and 532582 different structure	Engine Mounting Bushing	GRM10338
	2015.05-2020.09	Upper	MPV Van FWD CUUD/DFSD	Length:36mm	Engine Mounting Bushing	GRM10338
	2015.05-2020.09	Upper	MPV FWD CUUD/DFSD	532585 and 516544 and 510338 different structure	Engine Mounting Bushing	GRM32582
	2015.05-2020.09	Front	MPV FWD CUUD/DFSD		Engine Mounting Bushing Kit	GRM16544S
	2015.05-2020.09	Rear Axle Left & Right Lower	MPV FWD CUUD/DFSD		Bushing,leaf spring	GRM36993
	2015.05-2020.09	Rear Axle Left & Right Lower	MPV Van FWD CUUD/DFSD		Bushing,leaf spring	GRM36993
	2015.05-2020.09	Rear Axle Left & Right Upper	MPV FWD CUUD/DFSD		Bushing,leaf spring	GRM36994
	2015.05-2020.09	Rear Axle Left & Right Upper	MPV Van FWD CUUD/DFSD		Bushing,leaf spring	GRM36994
	2020.09-	-	MPV Van FWD DTRE		Engine Mounting Bushing	GRM38471
2.0 (80 kw)	2006.04-2015.05	Front Lower	MPV FWD BSX	Inner diameter:15.6mm	Engine Mounting Bushing	GRM16545
	2006.04-2015.05	Front Lower	MPV Van FWD BSX	Inner diameter:15.6mm	Engine Mounting Bushing	GRM16545
	2006.04-2015.05	Front Upper	MPV FWD BSX	Length:34mm	Engine Mounting Bushing	GRM16544
	2006.04-2015.05	Front Upper	MPV Van FWD BSX	Length:34mm	Engine Mounting Bushing	GRM16544
	2006.04-2015.05	Lower	MPV FWD BSX	Inner diameter:15.2mm	Engine Mounting Bushing	GRM10337
	2006.04-2015.05	Lower	MPV Van FWD BSX	Inner diameter:15.2mm	Engine Mounting Bushing	GRM10337
	2006.04-2015.05	Upper	MPV FWD BSX	Length:36mm	Engine Mounting Bushing	GRM10338
	2006.04-2015.05	Upper	MPV Van FWD BSX	Length:36mm	Engine Mounting Bushing	GRM10338
	2006.04-2015.05	Upper	MPV FWD BSX	Length:24.6mm	Engine Mounting Bushing	GRM32582
	2006.04-2015.05	Upper	MPV Van FWD BSX	Length:24.6mm	Engine Mounting Bushing	GRM32582
	2006.04-2015.05	Front	MPV FWD BSX		Engine Mounting Bushing Kit	GRM16544S
	2006.04-2015.05	Front	MPV Van FWD BSX		Engine Mounting Bushing Kit	GRM16544S
	2006.04-2015.05	Rear Axle	MPV FWD BSX		Holder,exhaust system	GRM13864
	2006.04-2015.05	Rear Axle	MPV Van FWD BSX		Holder,exhaust system	GRM13864
	2006.04-2015.05	Lower	MPV FWD BSX		Mounting,radiator	GRM14038
	2006.04-2015.05	Lower	MPV Van FWD BSX		Mounting,radiator	GRM14038
	2006.04-2015.05	Rear Axle Left & Right Lower	MPV FWD BSX		Bushing,leaf spring	GRM36993
	2006.04-2015.05	Rear Axle Left & Right Lower	MPV Van FWD BSX		Bushing,leaf spring	GRM36993
	2006.04-2015.05	Rear Axle Left & Right Upper	MPV FWD BSX		Bushing,leaf spring	GRM36994
	2006.04-2015.05	Rear Axle Left & Right Upper	MPV Van FWD BSX		Bushing,leaf spring	GRM36994
	2006.04-2015.05	Front Axle	MPV FWD BSX		Rubber Buffer,shock absorber	GRM33564
	2006.04-2015.05	Front Axle	MPV Van FWD BSX		Rubber Buffer,shock absorber	GRM33564
2.0 (81 kw)	2010.08-2015.05	Front Lower	MPV Van 4WD CFHF	Inner diameter:15.6mm	Engine Mounting Bushing	GRM16545
	2010.08-2015.05	Front Lower	MPV Van FWD CLCA	Equipment Variant:Caddy,Type:2CA	Engine Mounting Bushing	GRM16545
	2010.08-2015.05	Front Lower	MPV FWD CLCA	Equipment Variant:Caddy,Type:2CB	Engine Mounting Bushing	GRM16545
	2010.08-2015.05	Front Upper	MPV Van 4WD CFHF	Length:34mm	Engine Mounting Bushing	GRM16544
	2010.08-2015.05	Front Upper	MPV Van FWD CLCA	Length:34mm	Engine Mounting Bushing	GRM16544
	2010.08-2015.05	Front Upper	MPV FWD CLCA	Length:34mm	Engine Mounting Bushing	GRM16544
	2010.08-2015.05	Lower	MPV Van 4WD CFHF	Inner diameter:15.2mm	Engine Mounting Bushing	GRM10337
	2010.08-2015.05	Lower	MPV Van FWD CLCA		Engine Mounting Bushing	GRM10337
	2010.08-2015.05	Lower	MPV FWD CLCA		Engine Mounting Bushing	GRM10337
	2010.08-2015.05	Upper	MPV Van 4WD CFHF	Length:36mm	Engine Mounting Bushing	GRM10338
	2010.08-2015.05	Upper	MPV Van FWD CLCA	Length:36mm	Engine Mounting Bushing	GRM10338
	2010.08-2015.05	Upper	MPV FWD CLCA	Length:36mm	Engine Mounting Bushing	GRM10338
	2010.08-2015.05	Upper	MPV Van 4WD CFHF	Length:24.6mm	Engine Mounting Bushing	GRM32582
	2010.08-2015.05	Upper	MPV Van FWD CLCA	Length:24.6mm	Engine Mounting Bushing	GRM32582
	2010.08-2015.05	Upper	MPV FWD CLCA	Length:24.6mm	Engine Mounting Bushing	GRM32582
	2010.08-2015.05	Front	MPV Van 4WD CFHF		Engine Mounting Bushing Kit	GRM16544S
	2010.08-2015.05	Front	MPV Van FWD CLCA		Engine Mounting Bushing Kit	GRM16544S

	YEAR	FITTING POSITION	BODY STYLE & DRIVE TYPE & ENGINE	REMARKS	PRODUCT	G-AP Ref.
VW **Caddy Maxi**						
2.0 (81 kw)	2010.08-2015.05	Front	MPV FWD CLCA		Engine Mounting Bushing Kit	GRM16544S
	2010.08-2015.05	-	MPV Van 4WD CFHF		Mounting,radiator	GRM14044
	2010.08-2015.05	-	MPV Van FWD CLCA		Mounting,radiator	GRM14044
	2010.08-2015.05	-	MPV FWD CLCA		Mounting,radiator	GRM14044
	2010.08-2015.05	Lower	MPV Van 4WD CFHF		Mounting,radiator	GRM14038
	2010.08-2015.05	Lower	MPV Van FWD CLCA		Mounting,radiator	GRM14038
	2010.08-2015.05	Lower	MPV FWD CLCA		Mounting,radiator	GRM14038
	2010.08-2015.05	Rear Axle Left & Right Lower	MPV Van 4WD CFHF		Bushing,leaf spring	GRM36993
	2010.08-2015.05	Rear Axle Left & Right Lower	MPV Van FWD CLCA		Bushing,leaf spring	GRM36993
	2010.08-2015.05	Rear Axle Left & Right Lower	MPV FWD CLCA		Bushing,leaf spring	GRM36993
	2010.08-2015.05	Rear Axle Left & Right Upper	MPV Van 4WD CFHF		Bushing,leaf spring	GRM36994
	2010.08-2015.05	Rear Axle Left & Right Upper	MPV Van FWD CLCA		Bushing,leaf spring	GRM36994
	2010.08-2015.05	Rear Axle Left & Right Upper	MPV FWD CLCA		Bushing,leaf spring	GRM36994
	2010.10-2015.05	Front Lower	MPV 4WD CFHF	Inner diameter:15.6mm	Engine Mounting Bushing	GRM16545
	2010.10-2015.05	Front Upper	MPV 4WD CFHF	Length:34mm	Engine Mounting Bushing	GRM16544
	2010.10-2015.05	Lower	MPV 4WD CFHF	Inner diameter:15.2mm	Engine Mounting Bushing	GRM10337
	2010.10-2015.05	Upper	MPV 4WD CFHF	Length:36mm	Engine Mounting Bushing	GRM10338
	2010.10-2015.05	Upper	MPV 4WD CFHF	Length:24.6mm	Engine Mounting Bushing	GRM32582
	2010.10-2015.05	Front	MPV 4WD CFHF		Engine Mounting Bushing Kit	GRM16544S
	2010.10-2015.05	-	MPV 4WD CFHF		Mounting,radiator	GRM14044
	2010.10-2015.05	Lower	MPV 4WD CFHF		Mounting,radiator	GRM14038
	2010.10-2015.05	Rear Axle Left & Right Lower	MPV 4WD CFHF		Bushing,leaf spring	GRM36993
	2010.10-2015.05	Rear Axle Left & Right Upper	MPV 4WD CFHF		Bushing,leaf spring	GRM36994
	2015.05-2020.09	Front Upper	MPV Van 4WD CFHF/CLCA	Length:34mm	Engine Mounting Bushing	GRM16544
	2015.05-2020.09	Front Upper	MPV 4WD CFHF/CLCA	Length:34mm	Engine Mounting Bushing	GRM16544
	2015.05-2020.09	Lower	MPV Van 4WD CFHF/CLCA		Engine Mounting Bushing	GRM10337
	2015.05-2020.09	Lower	MPV 4WD CFHF/CLCA		Engine Mounting Bushing	GRM10337
	2015.05-2020.09	Upper	MPV Van 4WD CFHF/CLCA	Length:36mm	Engine Mounting Bushing	GRM10338
	2015.05-2020.09	Upper	MPV 4WD CFHF/CLCA	Length:36mm	Engine Mounting Bushing	GRM10338
	2015.05-2020.09	-	MPV Van 4WD CFHF/CLCA		Mounting,radiator	GRM14044
	2015.05-2020.09	-	MPV 4WD CFHF/CLCA		Mounting,radiator	GRM14044
	2015.05-2020.09	Rear Axle Left & Right Lower	MPV Van 4WD CFHF/CLCA		Bushing,leaf spring	GRM36993
	2015.05-2020.09	Rear Axle Left & Right Lower	MPV 4WD CFHF/CLCA		Bushing,leaf spring	GRM36993
	2015.05-2020.09	Rear Axle Left & Right Upper	MPV Van 4WD CFHF/CLCA		Bushing,leaf spring	GRM36994
	2015.05-2020.09	Rear Axle Left & Right Upper	MPV 4WD CFHF/CLCA		Bushing,leaf spring	GRM36994
2.0 (90 kw)	2015.05-2020.09	Front Lower	MPV 4WD CUUE/DFSE	Type:SAJ,Engine Code:CUUE/DFSE,Equipment Variant:Caddy Maxi	Engine Mounting Bushing	GRM16545
	2015.05-2020.09	Front Upper	MPV 4WD CUUE/DFSE	516544 and 510338 and 532582 different structure	Engine Mounting Bushing	GRM16544
	2015.05-2020.09	Front Upper	MPV Van 4WD CUUE/DFSE	Length:34mm	Engine Mounting Bushing	GRM16544
	2015.05-2020.09	Lower	MPV 4WD CUUE/DFSE		Engine Mounting Bushing	GRM10337
	2015.05-2020.09	Lower	MPV Van 4WD CUUE/DFSE		Engine Mounting Bushing	GRM10337
	2015.05-2020.09	Upper	MPV 4WD CUUE/DFSE	510338 and 516544 and 532582 different structure	Engine Mounting Bushing	GRM10338
	2015.05-2020.09	Upper	MPV Van 4WD CUUE/DFSE	Length:36mm	Engine Mounting Bushing	GRM10338
	2015.05-2020.09	Upper	MPV 4WD CUUE/DFSE	532585 and 516544 and 510338 different structure	Engine Mounting Bushing	GRM32582
	2015.05-2020.09	Front	MPV 4WD CUUE/DFSE		Engine Mounting Bushing Kit	GRM16544S
	2015.05-2020.09	Rear Axle Left & Right Lower	MPV 4WD CUUE/DFSE		Bushing,leaf spring	GRM36993
	2015.05-2020.09	Rear Axle Left & Right Lower	MPV Van 4WD CUUE/DFSE		Bushing,leaf spring	GRM36993
	2015.05-2020.09	Rear Axle Left & Right Upper	MPV 4WD CUUE/DFSE		Bushing,leaf spring	GRM36994
	2015.05-2020.09	Rear Axle Left & Right Upper	MPV Van 4WD CUUE/DFSE		Bushing,leaf spring	GRM36994
	2020.09-	-	MPV Van FWD DTRC		Engine Mounting Bushing Kit	GRM35272K
	2020.09-	-	MPV FWD DTRC		Engine Mounting Bushing Kit	GRM35272K
2.0 (103 kw)	2007.11-2010.08	Front Lower	MPV FWD BMM	Inner diameter:15.6mm	Engine Mounting Bushing	GRM16545
	2007.11-2010.08	Front Lower	MPV Van FWD BMM	Inner diameter:15.6mm	Engine Mounting Bushing	GRM16545
	2007.11-2010.08	Front Upper	MPV FWD BMM	Length:34mm	Engine Mounting Bushing	GRM16544
	2007.11-2010.08	Front Upper	MPV Van FWD BMM	Length:34mm	Engine Mounting Bushing	GRM16544
	2007.11-2010.08	Lower	MPV FWD BMM	Inner diameter:15.2mm	Engine Mounting Bushing	GRM10337
	2007.11-2010.08	Lower	MPV Van FWD BMM	Inner diameter:15.2mm	Engine Mounting Bushing	GRM10337
	2007.11-2010.08	Upper	MPV FWD BMM	Length:36mm	Engine Mounting Bushing	GRM10338
	2007.11-2010.08	Upper	MPV Van FWD BMM	Length:36mm	Engine Mounting Bushing	GRM10338
	2007.11-2010.08	Upper	MPV FWD BMM	Length:24.6mm	Engine Mounting Bushing	GRM32582
	2007.11-2010.08	Upper	MPV Van FWD BMM	Length:24.6mm	Engine Mounting Bushing	GRM32582
	2007.11-2010.08	Front	MPV FWD BMM		Engine Mounting Bushing Kit	GRM16544S
	2007.11-2010.08	Front	MPV Van FWD BMM		Engine Mounting Bushing Kit	GRM16544S
	2007.11-2010.08	Rear Axle	MPV FWD BMM		Holder,exhaust system	GRM13862
	2007.11-2010.08	Rear Axle	MPV Van FWD BMM		Holder,exhaust system	GRM13862

	YEAR	FITTING POSITION	BODY STYLE & DRIVE TYPE & ENGINE	REMARKS	PRODUCT	G-AP Ref.
VW **Caddy Maxi**						
2.0 (103 kw)	2007.11-2010.08	-	MPV FWD BMM		Mounting,radiator	GRM14044
	2007.11-2010.08	-	MPV Van FWD BMM		Mounting,radiator	GRM14044
	2007.11-2010.08	Lower	MPV FWD BMM		Mounting,radiator	GRM14038
	2007.11-2010.08	Lower	MPV Van FWD BMM		Mounting,radiator	GRM14038
	2007.11-2010.08	Rear Axle Left & Right Lower	MPV FWD BMM		Bushing,leaf spring	GRM36993
	2007.11-2010.08	Rear Axle Left & Right Lower	MPV Van FWD BMM		Bushing,leaf spring	GRM36993
	2007.11-2010.08	Rear Axle Left & Right Upper	MPV FWD BMM		Bushing,leaf spring	GRM36994
	2007.11-2010.08	Rear Axle Left & Right Upper	MPV Van FWD BMM		Bushing,leaf spring	GRM36994
	2007.11-2010.08	Front Axle	MPV FWD BMM		Rubber Buffer,shock absorber	GRM33564
	2007.11-2010.08	Front Axle	MPV Van FWD BMM		Rubber Buffer,shock absorber	GRM33564
	2010.11-2015.05	Front Lower	MPV Van FWD CFHC/CLCB	Inner diameter:15.6mm	Engine Mounting Bushing	GRM16545
	2010.11-2015.05	Front Lower	MPV FWD CFHC/CLCB	Inner diameter:15.6mm	Engine Mounting Bushing	GRM16545
	2010.11-2015.05	Front Lower	MPV 4WD CFHC	Equipment Variant:Caddy,Type:2CB	Engine Mounting Bushing	GRM16545
	2010.11-2015.05	Front Lower	MPV Van 4WD CFHC	Equipment Variant:Caddy,Type:2CA	Engine Mounting Bushing	GRM16545
	2010.11-2015.05	Front Upper	MPV Van FWD CFHC/CLCB	Length:34mm	Engine Mounting Bushing	GRM16544
	2010.11-2015.05	Front Upper	MPV FWD CFHC/CLCB	Length:34mm	Engine Mounting Bushing	GRM16544
	2010.11-2015.05	Front Upper	MPV 4WD CFHC	Length:34mm	Engine Mounting Bushing	GRM16544
	2010.11-2015.05	Front Upper	MPV Van 4WD CFHC	Length:34mm	Engine Mounting Bushing	GRM16544
	2010.11-2015.05	Lower	MPV Van FWD CFHC/CLCB	Inner diameter:15.2mm	Engine Mounting Bushing	GRM10337
	2010.11-2015.05	Lower	MPV FWD CFHC/CLCB	Inner diameter:15.2mm	Engine Mounting Bushing	GRM10337
	2010.11-2015.05	Lower	MPV 4WD CFHC		Engine Mounting Bushing	GRM10337
	2010.11-2015.05	Lower	MPV Van 4WD CFHC		Engine Mounting Bushing	GRM10337
	2010.11-2015.05	Upper	MPV Van FWD CFHC/CLCB	Length:36mm	Engine Mounting Bushing	GRM10338
	2010.11-2015.05	Upper	MPV FWD CFHC/CLCB	Length:36mm	Engine Mounting Bushing	GRM10338
	2010.11-2015.05	Upper	MPV 4WD CFHC	Length:36mm	Engine Mounting Bushing	GRM10338
	2010.11-2015.05	Upper	MPV Van 4WD CFHC	Length:36mm	Engine Mounting Bushing	GRM10338
	2010.11-2015.05	Upper	MPV Van FWD CFHC/CLCB	Length:24.6mm	Engine Mounting Bushing	GRM32582
	2010.11-2015.05	Upper	MPV FWD CFHC/CLCB	Length:24.6mm	Engine Mounting Bushing	GRM32582
	2010.11-2015.05	Upper	MPV 4WD CFHC	Length:24.6mm	Engine Mounting Bushing	GRM32582
	2010.11-2015.05	Upper	MPV Van 4WD CFHC	Length:24.6mm	Engine Mounting Bushing	GRM32582
	2010.11-2015.05	Front	MPV Van FWD CFHC/CLCB		Engine Mounting Bushing Kit	GRM16544S
	2010.11-2015.05	Front	MPV FWD CFHC/CLCB		Engine Mounting Bushing Kit	GRM16544S
	2010.11-2015.05	Front	MPV 4WD CFHC		Engine Mounting Bushing Kit	GRM16544S
	2010.11-2015.05	Front	MPV Van 4WD CFHC		Engine Mounting Bushing Kit	GRM16544S
	2010.11-2015.05	-	MPV Van FWD CFHC/CLCB		Mounting,radiator	GRM14044
	2010.11-2015.05	-	MPV FWD CFHC/CLCB		Mounting,radiator	GRM14044
	2010.11-2015.05	-	MPV Van 4WD CFHC		Mounting,radiator	GRM14044
	2010.11-2015.05	Lower	MPV Van FWD CFHC/CLCB		Mounting,radiator	GRM14038
	2010.11-2015.05	Lower	MPV FWD CFHC/CLCB		Mounting,radiator	GRM14038
	2010.11-2015.05	Lower	MPV 4WD CFHC		Mounting,radiator	GRM14038
	2010.11-2015.05	Lower	MPV Van 4WD CFHC		Mounting,radiator	GRM14038
	2010.11-2015.05	Rear Axle Left & Right Lower	MPV Van FWD CFHC/CLCB		Bushing,leaf spring	GRM36993
	2010.11-2015.05	Rear Axle Left & Right Lower	MPV FWD CFHC/CLCB		Bushing,leaf spring	GRM36993
	2010.11-2015.05	Rear Axle Left & Right Lower	MPV 4WD CFHC		Bushing,leaf spring	GRM36993
	2010.11-2015.05	Rear Axle Left & Right Lower	MPV Van 4WD CFHC		Bushing,leaf spring	GRM36993
	2010.11-2015.05	Rear Axle Left & Right Upper	MPV Van FWD CFHC/CLCB		Bushing,leaf spring	GRM36994
	2010.11-2015.05	Rear Axle Left & Right Upper	MPV FWD CFHC/CLCB		Bushing,leaf spring	GRM36994
	2010.11-2015.05	Rear Axle Left & Right Upper	MPV 4WD CFHC		Bushing,leaf spring	GRM36994
	2010.11-2015.05	Rear Axle Left & Right Upper	MPV Van 4WD CFHC		Bushing,leaf spring	GRM36994
	2015.05-2020.09	Front Upper	MPV 4WD CFHC	Length:34mm	Engine Mounting Bushing	GRM16544
	2015.05-2020.09	Front Upper	MPV FWD CFHC/CLCB	Length:34mm	Engine Mounting Bushing	GRM16544
	2015.05-2020.09	Front Upper	MPV Van FWD CFHC/CLCB	Length:34mm	Engine Mounting Bushing	GRM16544
	2015.05-2020.09	Front Upper	MPV Van 4WD CFHC	Length:34mm	Engine Mounting Bushing	GRM16544
	2015.05-2020.09	Lower	MPV 4WD CFHC		Engine Mounting Bushing	GRM10337
	2015.05-2020.09	Lower	MPV FWD CFHC/CLCB		Engine Mounting Bushing	GRM10337
	2015.05-2020.09	Lower	MPV Van FWD CFHC/CLCB		Engine Mounting Bushing	GRM10337
	2015.05-2020.09	Lower	MPV Van 4WD CFHC		Engine Mounting Bushing	GRM10337
	2015.05-2020.09	Upper	MPV 4WD CFHC	Length:36mm	Engine Mounting Bushing	GRM10338
	2015.05-2020.09	Upper	MPV FWD CFHC/CLCB	Length:36mm	Engine Mounting Bushing	GRM10338
	2015.05-2020.09	Upper	MPV Van FWD CFHC/CLCB	Length:36mm	Engine Mounting Bushing	GRM10338
	2015.05-2020.09	Upper	MPV Van 4WD CFHC	Length:36mm	Engine Mounting Bushing	GRM10338
	2015.05-2020.09	-	MPV 4WD CFHC		Mounting,radiator	GRM14044
	2015.05-2020.09	-	MPV FWD CFHC/CLCB		Mounting,radiator	GRM14044
	2015.05-2020.09	-	MPV Van FWD CFHC/CLCB		Mounting,radiator	GRM14044

	YEAR	FITTING POSITION	BODY STYLE & DRIVE TYPE & ENGINE	REMARKS	PRODUCT	G-AP Ref.
VW **Caddy Maxi**						
2.0 (103 kw)	2015.05-2020.09	-	MPV Van 4WD CFHC		Mounting,radiator	GRM14044
	2015.05-2020.09	Rear Axle Left & Right Lower	MPV 4WD CFHC		Bushing,leaf spring	GRM36993
	2015.05-2020.09	Rear Axle Left & Right Lower	MPV FWD CFHC/CLCB		Bushing,leaf spring	GRM36993
	2015.05-2020.09	Rear Axle Left & Right Lower	MPV Van FWD CFHC/CLCB		Bushing,leaf spring	GRM36993
	2015.05-2020.09	Rear Axle Left & Right Lower	MPV Van 4WD CFHC		Bushing,leaf spring	GRM36993
	2015.05-2020.09	Rear Axle Left & Right Upper	MPV 4WD CFHC		Bushing,leaf spring	GRM36994
	2015.05-2020.09	Rear Axle Left & Right Upper	MPV FWD CFHC/CLCB		Bushing,leaf spring	GRM36994
	2015.05-2020.09	Rear Axle Left & Right Upper	MPV Van FWD CFHC/CLCB		Bushing,leaf spring	GRM36994
	2015.05-2020.09	Rear Axle Left & Right Upper	MPV Van 4WD CFHC		Bushing,leaf spring	GRM36994
2.0 (110 kw)	2015.05-2020.09	Front Upper	MPV FWD CUUB/DFSB	Length:34mm	Engine Mounting Bushing	GRM16544
	2015.05-2020.09	Front Upper	MPV Van FWD CUUB/DFSB	Length:34mm	Engine Mounting Bushing	GRM16544
	2015.05-2020.09	Lower	MPV FWD CUUB/DFSB		Engine Mounting Bushing	GRM10337
	2015.05-2020.09	Lower	MPV Van FWD CUUB/DFSB		Engine Mounting Bushing	GRM10337
	2015.05-2020.09	Upper	MPV FWD CUUB/DFSB	Length:36mm	Engine Mounting Bushing	GRM10338
	2015.05-2020.09	Upper	MPV Van FWD CUUB/DFSB	Length:36mm	Engine Mounting Bushing	GRM10338
	2015.05-2020.09	Rear Axle Left & Right Lower	MPV FWD CUUB/DFSB		Bushing,leaf spring	GRM36993
	2015.05-2020.09	Rear Axle Left & Right Lower	MPV Van FWD CUUB/DFSB		Bushing,leaf spring	GRM36993
	2015.05-2020.09	Rear Axle Left & Right Upper	MPV FWD CUUB/DFSB		Bushing,leaf spring	GRM36994
	2015.05-2020.09	Rear Axle Left & Right Upper	MPV Van FWD CUUB/DFSB		Bushing,leaf spring	GRM36994
	2015.11-2020.09	Front Upper	MPV Van 4WD DFSB	Length:34mm	Engine Mounting Bushing	GRM16544
	2015.11-2020.09	Front Upper	MPV 4WD DFSB	Length:34mm	Engine Mounting Bushing	GRM16544
	2015.11-2020.09	Lower	MPV Van 4WD DFSB		Engine Mounting Bushing	GRM10337
	2015.11-2020.09	Lower	MPV 4WD DFSB		Engine Mounting Bushing	GRM10337
	2015.11-2020.09	Upper	MPV Van 4WD DFSB	Length:36mm	Engine Mounting Bushing	GRM10338
	2015.11-2020.09	Upper	MPV 4WD DFSB	Length:36mm	Engine Mounting Bushing	GRM10338
	2015.11-2020.09	Rear Axle Left & Right Lower	MPV Van 4WD DFSB		Bushing,leaf spring	GRM36993
	2015.11-2020.09	Rear Axle Left & Right Lower	MPV 4WD DFSB		Bushing,leaf spring	GRM36993
	2015.11-2020.09	Rear Axle Left & Right Upper	MPV Van 4WD DFSB		Bushing,leaf spring	GRM36994
	2015.11-2020.09	Rear Axle Left & Right Upper	MPV 4WD DFSB		Bushing,leaf spring	GRM36994
2.0 (125 kw)	2012.05-2015.05	Front Lower	MPV FWD CFJA	Equipment Variant:Caddy,Type:2CB	Engine Mounting Bushing	GRM16545
	2012.05-2015.05	Front Lower	MPV Van FWD CFJA	Equipment Variant:Caddy,Type:2CA	Engine Mounting Bushing	GRM16545
	2012.05-2015.05	Front Upper	MPV FWD CFJA	Length:34mm	Engine Mounting Bushing	GRM16544
	2012.05-2015.05	Front Upper	MPV Van FWD CFJA	Length:34mm	Engine Mounting Bushing	GRM16544
	2012.05-2015.05	Lower	MPV FWD CFJA		Engine Mounting Bushing	GRM10337
	2012.05-2015.05	Lower	MPV Van FWD CFJA		Engine Mounting Bushing	GRM10337
	2012.05-2015.05	Upper	MPV FWD CFJA	Length:36mm	Engine Mounting Bushing	GRM10338
	2012.05-2015.05	Upper	MPV Van FWD CFJA	Length:36mm	Engine Mounting Bushing	GRM10338
	2012.05-2015.05	Upper	MPV FWD CFJA	Length:24.6mm	Engine Mounting Bushing	GRM32582
	2012.05-2015.05	Upper	MPV Van FWD CFJA	Length:24.6mm	Engine Mounting Bushing	GRM32582
	2012.05-2015.05	Front	MPV FWD CFJA		Engine Mounting Bushing Kit	GRM16544S
	2012.05-2015.05	Front	MPV Van FWD CFJA		Engine Mounting Bushing Kit	GRM16544S
	2012.05-2015.05	-	MPV FWD CFJA		Mounting,radiator	GRM14044
	2012.05-2015.05	-	MPV Van FWD CFJA		Mounting,radiator	GRM14044
	2012.05-2015.05	Lower	MPV FWD CFJA		Mounting,radiator	GRM14038
	2012.05-2015.05	Lower	MPV Van FWD CFJA		Mounting,radiator	GRM14038
	2012.05-2015.05	Rear Axle Left & Right Lower	MPV FWD CFJA		Bushing,leaf spring	GRM36993
	2012.05-2015.05	Rear Axle Left & Right Lower	MPV Van FWD CFJA		Bushing,leaf spring	GRM36993
	2012.05-2015.05	Rear Axle Left & Right Upper	MPV FWD CFJA		Bushing,leaf spring	GRM36994
	2012.05-2015.05	Rear Axle Left & Right Upper	MPV Van FWD CFJA		Bushing,leaf spring	GRM36994
Caddy Pick-Up						
1.6 (55 kw)	1996.06-2000.12	Rear	Pickup FWD AEE		Holder,exhaust system	GRM33431
	1996.06-2000.12	-	Pickup FWD AEE		Holder,exhaust system	GRM10022
1.9 (47 kw)	1996.06-2000.12	Rear Axle	Pickup FWD AEF		Holder,exhaust system	GRM10049
	1996.06-2000.12	Rear	Pickup FWD AEF		Holder,exhaust system	GRM33431
	1996.06-2000.12	-	Pickup FWD AEF		Holder,exhaust system	GRM10022
California						
1.9 (50 kw)	1994.07-2002.04	Left	Bus FWD ABL		Engine Mounting Bushing	GRM50087
1.9 (63 kw)	2007.05-2009.11	Front Axle Left & Right	Bus FWD AXC		Spring Cap	GRM38707
	2007.05-2009.11	Front Axle Left & Right	Bus FWD AXC		Spring Mounting	GRM38969
	2007.05-2009.11	Front Axle	Bus FWD AXC		Rubber Buffer,shock absorber	GRM18060
	2007.05-2009.11	Front Axle Left & Right	Bus FWD AXC		Bushing,axle beam	GRM35929
1.9 (75 kw)	2007.05-2009.11	Front Axle Left & Right	Bus FWD BRS		Spring Mounting	GRM38969
	2007.05-2009.11	Front Axle	Bus FWD BRS		Rubber Buffer,shock absorber	GRM18060
	2007.05-2009.11	Front Axle Left & Right	Bus FWD BRS		Bushing,axle beam	GRM35929

	YEAR	FITTING POSITION	BODY STYLE & DRIVE TYPE & ENGINE	REMARKS	PRODUCT	G-AP Ref.
VW **California**						
1.9 (77 kw)	2007.05-2009.11	Front Axle Left & Right	Bus FWD AXB		Spring Cap	GRM38707
	2007.05-2009.11	Front Axle Left & Right	Bus FWD AXB		Spring Mounting	GRM38969
	2007.05-2009.11	Front Axle	Bus FWD AXB		Rubber Buffer,shock absorber	GRM18060
	2007.05-2009.11	Front Axle Left & Right	Bus FWD AXB		Bushing,axle beam	GRM35929
2.0 (62 kw)	2009.09-2015.08	Front Axle Left & Right	Bus FWD CAAA	Date from:2015.04	Spring Mounting	GRM38969
	2009.09-2015.08	Front Axle Left & Right	Bus FWD CAAA		Bushing,axle beam	GRM35929
	2015.04-2019.07	Front Axle Left & Right	Bus FWD CXGA		Spring Mounting	GRM38969
	2015.04-2019.07	Front Axle Left & Right	Bus FWD CXGA		Bushing,axle beam	GRM35929
2.0 (66 kw)	2019.10-	Front Axle Left & Right	Bus FWD CXGD/DNAC	Engine Code:CXGD	Spring Mounting	GRM38969
	2019.10-	Front Axle Left & Right	Bus FWD CXGD/DNAC		Bushing,axle beam	GRM35929
2.0 (75 kw)	2009.08-2015.08	Front Axle Left & Right	Bus FWD CAAB	Date from:2015.04	Spring Mounting	GRM38969
	2009.08-2015.08	Front Axle	Bus FWD CAAB		Rubber Buffer,shock absorber	GRM18060
	2009.08-2015.08	Front Axle Left & Right	Bus FWD CAAB		Bushing,axle beam	GRM35929
	2015.04-2019.12	Front Axle Left & Right	Bus FWD CAAB/CXGB		Spring Mounting	GRM38969
	2015.04-2019.12	Front Axle Left & Right	Bus FWD CAAB/CXGB		Bushing,axle beam	GRM35929
2.0 (81 kw)	2019.07-	Front Axle Left & Right	Bus FWD CXHC/DNAB	Engine Code:CXHC	Spring Mounting	GRM38969
	2019.07-	Front Axle Left & Right	Bus FWD CXHC/DNAB		Bushing,axle beam	GRM35929
2.0 (84 kw)	2011.05-2015.08	Front Axle Left & Right	Bus FWD CAAD	Date from:2015.04	Spring Mounting	GRM38969
	2011.05-2015.08	Front Axle Left & Right	Bus FWD CAAD		Bushing,axle beam	GRM35929
	2016.05-2019.08	Front Axle Left & Right	Bus FWD CXHB		Spring Mounting	GRM38969
	2016.05-2019.08	Front Axle Left & Right	Bus FWD CXHB		Bushing,axle beam	GRM35929
2.0 (100 kw)	2010.05-2015.08	Front Axle Left & Right	Bus 4WD CAAE/CCHB	Date from:2015.04	Spring Mounting	GRM38969
	2010.05-2015.08	Front Axle Left & Right	Bus FWD CAAE/CCHB	Date from:2015.04	Spring Mounting	GRM38969
	2010.05-2015.08	Front Axle	Bus 4WD CAAE/CCHB		Rubber Buffer,shock absorber	GRM18060
	2010.05-2015.08	Front Axle	Bus FWD CAAE/CCHB		Rubber Buffer,shock absorber	GRM18060
	2010.05-2015.08	Front Axle Left & Right	Bus 4WD CAAE/CCHB		Bushing,axle beam	GRM35929
	2010.05-2015.08	Front Axle Left & Right	Bus FWD CAAE/CCHB		Bushing,axle beam	GRM35929
2.0 (103 kw)	2009.08-2015.08	Front Axle Left & Right	Bus FWD CAAC/CCHA	Date from:2015.04	Spring Mounting	GRM38969
	2009.08-2015.08	Front Axle	Bus FWD CAAC/CCHA		Rubber Buffer,shock absorber	GRM18060
	2009.08-2015.08	Front Axle Left & Right	Bus FWD CAAC/CCHA		Bushing,axle beam	GRM35929
	2009.10-2015.08	Front Axle Left & Right	Bus 4WD CAAC/CCHA	Date from:2015.04	Spring Mounting	GRM38969
	2009.10-2015.08	Front Axle	Bus 4WD CAAC/CCHA		Rubber Buffer,shock absorber	GRM18060
	2009.10-2015.08	Front Axle Left & Right	Bus 4WD CAAC/CCHA		Bushing,axle beam	GRM35929
	2015.04-2019.12	Front Axle Left & Right	Bus FWD CAAC		Spring Mounting	GRM38969
	2015.04-2019.12	Front Axle Left & Right	Bus FWD CAAC		Bushing,axle beam	GRM35929
	2015.06-2019.12	Front Axle Left & Right	Bus 4WD CAAC		Spring Mounting	GRM38969
	2015.06-2019.12	Front Axle Left & Right	Bus 4WD CAAC		Bushing,axle beam	GRM35929
2.0 (110 kw)	2012.07-2015.08	Front Axle Left & Right	Bus FWD CJKB	Date from:2015.04	Spring Mounting	GRM38969
	2012.07-2015.08	Front Axle	Bus FWD CJKB		Rubber Buffer,shock absorber	GRM18060
	2012.07-2015.08	Front Axle Left & Right	Bus FWD CJKB		Bushing,axle beam	GRM35929
	2015.04-	Front Axle Left & Right	Bus FWD CXFA/CXHA/DNAA	Engine Code:CXHA,CXFA	Spring Mounting	GRM38969
	2015.04-	Front Axle Left & Right	Bus FWD CXFA/CXHA/DNAA		Bushing,axle beam	GRM35929
	2015.04-2019.07	Front Axle Left & Right	Bus FWD CJKB		Spring Mounting	GRM38969
	2015.04-2019.07	Front Axle Left & Right	Bus FWD CJKB		Bushing,axle beam	GRM35929
	2015.08-	Front Axle Left & Right	Bus 4WD CXFA/CXHA/DNAA	Engine Code:CXHA,CXFA	Spring Mounting	GRM38969
	2015.08-	Front Axle Left & Right	Bus 4WD CXFA/CXHA/DNAA		Bushing,axle beam	GRM35929
2.0 (132 kw)	2009.09-2015.08	Front Axle Left & Right	Bus FWD CFCA	Date from:2015.04	Spring Mounting	GRM38969
	2009.09-2015.08	Front Axle	Bus FWD CFCA		Rubber Buffer,shock absorber	GRM18060
	2009.09-2015.08	Front Axle Left & Right	Bus FWD CFCA		Bushing,axle beam	GRM35929
	2010.01-2015.08	Front Axle Left & Right	Bus 4WD CFCA	Date from:2015.04	Spring Mounting	GRM38969
	2010.01-2015.08	Front Axle	Bus 4WD CFCA		Rubber Buffer,shock absorber	GRM18060
	2010.01-2015.08	Front Axle Left & Right	Bus 4WD CFCA		Bushing,axle beam	GRM35929
	2015.04-2019.12	Front Axle Left & Right	Bus FWD CFCA		Spring Mounting	GRM38969
	2015.04-2019.12	Front Axle Left & Right	Bus FWD CFCA		Bushing,axle beam	GRM35929
	2015.06-2019.12	Front Axle Left & Right	Bus 4WD CFCA		Spring Mounting	GRM38969
	2015.06-2019.12	Front Axle Left & Right	Bus 4WD CFCA		Bushing,axle beam	GRM35929
2.0 (146 kw)	2018.08-	Front Axle Left & Right	Bus 4WD CXEC		Spring Mounting	GRM38969
	2018.08-	Front Axle Left & Right	Bus FWD CXEC		Spring Mounting	GRM38969
	2018.08-	Front Axle Left & Right	Bus 4WD CXEC		Bushing,axle beam	GRM35929
	2018.08-	Front Axle Left & Right	Bus FWD CXEC		Bushing,axle beam	GRM35929
2.0 (150 kw)	2011.05-2015.08	Front Axle Left & Right	Bus FWD CJKA	Date from:2015.04	Spring Mounting	GRM38969
	2011.05-2015.08	Front Axle	Bus FWD CJKA		Rubber Buffer,shock absorber	GRM18060
	2011.05-2015.08	Front Axle Left & Right	Bus FWD CJKA		Bushing,axle beam	GRM35929
	2011.07-2015.08	Front Axle Left & Right	Bus 4WD CJKA	Date from:2015.04	Spring Mounting	GRM38969

	YEAR	FITTING POSITION	BODY STYLE & DRIVE TYPE & ENGINE	REMARKS	PRODUCT	G-AP Ref.
VW **California**						
2.0 (150 kw)	2011.07-2015.08	Front Axle	Bus 4WD CJKA		Rubber Buffer,shock absorber	GRM18060
	2011.07-2015.08	Front Axle Left & Right	Bus 4WD CJKA		Bushing,axle beam	GRM35929
	2015.04-2019.07	Front Axle Left & Right	Bus FWD CJKA		Spring Mounting	GRM38969
	2015.04-2019.07	Front Axle Left & Right	Bus FWD CJKA		Bushing,axle beam	GRM35929
	2015.06-	Front Axle Left & Right	Bus 4WD CXEB/DMZA	Engine Code:CXEB	Spring Mounting	GRM38969
	2015.06-	Front Axle Left & Right	Bus FWD CXEB/DMZA	Engine Code:CXEB	Spring Mounting	GRM38969
	2015.06-	Front Axle Left & Right	Bus 4WD CXEB/DMZA		Bushing,axle beam	GRM35929
	2015.06-	Front Axle Left & Right	Bus FWD CXEB/DMZA		Bushing,axle beam	GRM35929
	2015.06-2019.07	Front Axle Left & Right	Bus 4WD CJKA		Spring Mounting	GRM38969
	2015.06-2019.07	Front Axle Left & Right	Bus 4WD CJKA		Bushing,axle beam	GRM35929
2.5 (85 kw)	1998.05-2003.04	Left	Bus FWD AET (.-04.01), APL (.-12.99), AVT (12.99-.)	Inner diameter:13.1mm	Engine Mounting Bushing	GRM10387
	1998.05-2003.04	Left	Bus FWD AET (.-04.01), APL (.-12.99), AVT (12.99-.)	Inner diameter:16.1mm	Engine Mounting Bushing	GRM50087
	1998.05-2003.04	-	Bus FWD AET (.-04.01), APL (.-12.99), AVT (12.99-.)		Holder,exhaust system	GRM10228
	1998.05-2003.04	Front Axle Upper	Bus FWD AET (.-04.01), APL (.-12.99), AVT (12.99-.)		Rubber buffer,suspension	GRM10321
	1998.05-2003.04	Front Axle Left & Right	Bus FWD AET (.-04.01), APL (.-12.99), AVT (12.99-.)		Steering Bushing	GRM10320
2.5 (96 kw)	2007.05-2009.11	Front Axle Left & Right	Bus 4WD AXD/BNZ		Spring Cap	GRM38707
	2007.05-2009.11	Front Axle Left & Right	Bus FWD AXD/BNZ		Spring Cap	GRM38707
	2007.05-2009.11	Front Axle Left & Right	Bus 4WD AXD/BNZ		Spring Mounting	GRM38969
	2007.05-2009.11	Front Axle Left & Right	Bus FWD AXD/BNZ		Spring Mounting	GRM38969
	2007.05-2009.11	Front	Bus FWD AXD/BNZ		Holder,exhaust system	GRM13861
	2007.05-2009.11	Front Axle	Bus 4WD AXD/BNZ		Rubber Buffer,shock absorber	GRM18060
	2007.05-2009.11	Front Axle	Bus FWD AXD/BNZ		Rubber Buffer,shock absorber	GRM18060
	2007.05-2009.11	Front Axle Left & Right	Bus 4WD AXD/BNZ		Bushing,axle beam	GRM35929
	2007.05-2009.11	Front Axle Left & Right	Bus FWD AXD/BNZ		Bushing,axle beam	GRM35929
2.5 (111 kw)	1999.07-2003.04	Left	Bus FWD AHY, AXG (09.00-.)		Engine Mounting Bushing	GRM50087
2.5 (120 kw)	2007.05-2009.11	Front Axle Left & Right	Bus FWD BLJ		Spring Cap	GRM38707
	2007.05-2009.11	Front Axle Left & Right	Bus FWD BLJ		Spring Mounting	GRM38969
	2007.05-2009.11	Front	Bus FWD BLJ		Holder,exhaust system	GRM13861
	2007.05-2009.11	Front Axle	Bus FWD BLJ		Rubber Buffer,shock absorber	GRM18060
	2007.05-2009.11	Front Axle Left & Right	Bus FWD BLJ		Bushing,axle beam	GRM35929
2.5 (128 kw)	2007.05-2009.11	Front Axle Left & Right	Bus 4WD AXE/BPC		Spring Cap	GRM38707
	2007.05-2009.11	Front Axle Left & Right	Bus FWD AXE/BPC		Spring Cap	GRM38707
	2007.05-2009.11	Front Axle Left & Right	Bus 4WD AXE/BPC		Spring Mounting	GRM38969
	2007.05-2009.11	Front Axle Left & Right	Bus FWD AXE/BPC		Spring Mounting	GRM38969
	2007.05-2009.11	Front	Bus FWD AXE/BPC		Holder,exhaust system	GRM13861
	2007.05-2009.11	Front Axle	Bus 4WD AXE/BPC		Rubber Buffer,shock absorber	GRM18060
	2007.05-2009.11	Front Axle	Bus FWD AXE/BPC		Rubber Buffer,shock absorber	GRM18060
	2007.05-2009.11	Front Axle Left & Right	Bus 4WD AXE/BPC		Bushing,axle beam	GRM35929
	2007.05-2009.11	Front Axle Left & Right	Bus FWD AXE/BPC		Bushing,axle beam	GRM35929
2.8 (103 kw)	1996.07-2000.05	Left	Bus FWD AES		Engine Mounting Bushing	GRM50087
2.8 (150 kw)	2000.05-2001.04	Left	Bus FWD AMV	Inner diameter:13.1mm	Engine Mounting Bushing	GRM10387
	2000.05-2001.04	Left	Bus FWD AMV	Inner diameter:16.1mm	Engine Mounting Bushing	GRM50087
	2000.05-2001.04	-	Bus FWD AMV		Holder,exhaust system	GRM10228
	2000.05-2001.04	Front Axle Upper	Bus FWD AMV		Rubber buffer,suspension	GRM10321
	2000.05-2001.04	Front Axle Left & Right	Bus FWD AMV		Steering Bushing	GRM10320
California Camper						
2.5 (65 kw)	1998.05-2003.04	Left	Bus FWD AJT, AYY (10.01-.)		Engine Mounting Bushing	GRM50087
2.5 (75 kw)	1998.05-2002.04	Left	Bus FWD ACV, AUF (11.99-11.01), AYC (04.01-.)		Engine Mounting Bushing	GRM50087
Campmobile						
1.9 (44 kw)	1990.09-1995.12	Left	Bus FWD 1X	Inner diameter:13.1mm	Engine Mounting Bushing	GRM10387
	1990.09-1995.12	Left	Bus FWD 1X	Inner diameter:16.1mm	Engine Mounting Bushing	GRM50087
	1990.09-1995.12	Front Axle Upper	Bus FWD 1X		Rubber buffer,suspension	GRM10321
1.9 (50 kw)	1992.10-2003.04	Left	Bus FWD ABL	Inner diameter:13.1mm	Engine Mounting Bushing	GRM10387
	1992.10-2003.04	Left	Bus FWD ABL	Inner diameter:16.1mm	Engine Mounting Bushing	GRM50087
	1992.10-2003.04	-	Bus FWD ABL		Holder,exhaust system	GRM10228
	1992.10-2003.04	Front Axle Upper	Bus FWD ABL		Rubber buffer,suspension	GRM10321
	1992.10-2003.04	Front Axle Left & Right	Bus FWD ABL		Steering Bushing	GRM10320
2.0 (62 kw)	1990.09-2003.04	Left	Bus FWD AAC	Inner diameter:13.1mm	Engine Mounting Bushing	GRM10387
	1990.09-2003.04	Left	Bus FWD AAC	Inner diameter:16.1mm	Engine Mounting Bushing	GRM50087
	1990.09-2003.04	-	Bus FWD AAC		Holder,exhaust system	GRM10228
	1990.09-2003.04	Front Axle Upper	Bus FWD AAC		Rubber buffer,suspension	GRM10321
	1990.09-2003.04	Front Axle Left & Right	Bus FWD AAC		Steering Bushing	GRM10320
2.4 (55 kw)	1997.08-2003.04	Left	Bus FWD AJA	Inner diameter:13.1mm	Engine Mounting Bushing	GRM10387
	1997.08-2003.04	Left	Bus FWD AJA	Inner diameter:16.1mm	Engine Mounting Bushing	GRM50087

	YEAR	FITTING POSITION	BODY STYLE & DRIVE TYPE & ENGINE	REMARKS	PRODUCT	G-AP Ref.
VW Campmobile						
2.4 (55 kw)	1997.08-2003.04	-	Bus FWD AJA		Holder,exhaust system	GRM10228
	1997.08-2003.04	Front Axle Upper	Bus FWD AJA		Rubber buffer,suspension	GRM10321
	1997.08-2003.04	Front Axle Left & Right	Bus FWD AJA		Steering Bushing	GRM10320
2.4 (57 kw)	1990.09-1998.04	Left	Bus FWD AAB	Inner diameter:13.1mm	Engine Mounting Bushing	GRM10387
	1990.09-1998.04	Left	Bus FWD AAB	Inner diameter:16.1mm	Engine Mounting Bushing	GRM50087
	1990.09-1998.04	-	Bus FWD AAB		Holder,exhaust system	GRM10228
	1990.09-1998.04	Front Axle Upper	Bus FWD AAB		Rubber buffer,suspension	GRM10321
	1990.09-1998.04	Front Axle Left & Right	Bus FWD AAB		Steering Bushing	GRM10320
2.5 (75 kw)	1996.01-2003.04	Left	Bus 4WD ACV, AXL	Inner diameter:13.1mm	Engine Mounting Bushing	GRM10387
	1996.01-2003.04	Left	Bus 4WD ACV, AXL	Inner diameter:16.1mm	Engine Mounting Bushing	GRM50087
	1996.01-2003.04	-	Bus 4WD ACV, AXL		Holder,exhaust system	GRM10228
	1996.01-2003.04	Front Axle Upper	Bus 4WD ACV, AXL		Rubber buffer,suspension	GRM10321
	1996.01-2003.04	Front Axle Left & Right	Bus 4WD ACV, AXL		Steering Bushing	GRM10320
2.5 (81 kw)	1990.09-2003.06	Left	Bus FWD AAF (11.90-12.93), ACU, AEN, AEU	Inner diameter:13.1mm	Engine Mounting Bushing	GRM10387
	1990.09-2003.06	Left	Bus FWD AAF (11.90-12.93), ACU, AEN, AEU	Inner diameter:16.1mm	Engine Mounting Bushing	GRM50087
	1990.09-2003.06	-	Bus FWD AAF (11.90-12.93), ACU, AEN, AEU		Holder,exhaust system	GRM10228
	1990.09-2003.06	Front Axle Upper	Bus FWD AAF (11.90-12.93), ACU, AEN, AEU		Rubber buffer,suspension	GRM10321
	1992.08-2003.04	Left	Bus 4WD AAF (11.92-12.93), ACU (01.94-.), AEU	Inner diameter:13.1mm	Engine Mounting Bushing	GRM10387
	1992.08-2003.04	Left	Bus 4WD AAF (11.92-12.93), ACU (01.94-.), AEU	Inner diameter:16.1mm	Engine Mounting Bushing	GRM50087
	1992.08-2003.04	-	Bus 4WD AAF (11.92-12.93), ACU (01.94-.), AEU		Holder,exhaust system	GRM10228
	1992.08-2003.04	Front Axle Upper	Bus 4WD AAF (11.92-12.93), ACU (01.94-.), AEU		Rubber buffer,suspension	GRM10321
2.5 (85 kw)	1996.07-2003.04	Left	Bus 4WD AET (08.96-.), APL (05.99-.), AVT	Inner diameter:13.1mm	Engine Mounting Bushing	GRM10387
	1996.07-2003.04	Left	Bus 4WD AET (08.96-.), APL (05.99-.), AVT	Inner diameter:16.1mm	Engine Mounting Bushing	GRM50087
	1996.07-2003.04	-	Bus 4WD AET (08.96-.), APL (05.99-.), AVT		Holder,exhaust system	GRM10228
	1996.07-2003.04	Front Axle Upper	Bus 4WD AET (08.96-.), APL (05.99-.), AVT		Rubber buffer,suspension	GRM10321
	1996.07-2003.04	Front Axle Left & Right	Bus 4WD AET (08.96-.), APL (05.99-.), AVT		Steering Bushing	GRM10320
	1996.08-2003.04	Left	Bus FWD AET (08.96-.), APL (05.99-.), AVT	Inner diameter:13.1mm	Engine Mounting Bushing	GRM10387
	1996.08-2003.04	Left	Bus FWD AET (08.96-.), APL (05.99-.), AVT	Inner diameter:16.1mm	Engine Mounting Bushing	GRM50087
	1996.08-2003.04	-	Bus FWD AET (08.96-.), APL (05.99-.), AVT		Holder,exhaust system	GRM10228
	1996.08-2003.04	Front Axle Upper	Bus FWD AET (08.96-.), APL (05.99-.), AVT		Rubber buffer,suspension	GRM10321
	1996.08-2003.04	Front Axle Left & Right	Bus FWD AET (08.96-.), APL (05.99-.), AVT		Steering Bushing	GRM10320
2.5 (111 kw)	1998.05-2003.04	Left	Bus FWD AHY, AXG	Inner diameter:13.1mm	Engine Mounting Bushing	GRM10387
	1998.05-2003.04	Left	Bus FWD AHY, AXG	Inner diameter:16.1mm	Engine Mounting Bushing	GRM50087
	1998.05-2003.04	-	Bus FWD AHY, AXG		Holder,exhaust system	GRM10228
	1998.05-2003.04	Front Axle Upper	Bus FWD AHY, AXG		Rubber buffer,suspension	GRM10321
	1998.05-2003.04	Front Axle Left & Right	Bus FWD AHY, AXG		Steering Bushing	GRM10320
2.8 (103 kw)	1995.11-2000.04	Left	Bus FWD AES (11.95-.)	Inner diameter:13.1mm	Engine Mounting Bushing	GRM10387
	1995.11-2000.04	Left	Bus FWD AES (11.95-.)	Inner diameter:16.1mm	Engine Mounting Bushing	GRM50087
	1995.11-2000.04	-	Bus FWD AES (11.95-.)		Holder,exhaust system	GRM10228
	1995.11-2000.04	Front Axle Upper	Bus FWD AES (11.95-.)		Rubber buffer,suspension	GRM10321
	1995.11-2000.04	Front Axle Left & Right	Bus FWD AES (11.95-.)		Steering Bushing	GRM10320
2.8 (150 kw)	2000.04-2003.04	Left	Bus FWD AMV, AXK	Inner diameter:13.1mm	Engine Mounting Bushing	GRM10387
	2000.04-2003.04	Left	Bus FWD AMV, AXK	Inner diameter:16.1mm	Engine Mounting Bushing	GRM50087
	2000.04-2003.04	-	Bus FWD AMV, AXK		Holder,exhaust system	GRM10228
	2000.04-2003.04	Front Axle Upper	Bus FWD AMV, AXK		Rubber buffer,suspension	GRM10321
	2000.04-2003.04	Front Axle Left & Right	Bus FWD AMV, AXK		Steering Bushing	GRM10320
Caravelle						
1.9 (62 kw)	2006.01-2009.11	Front Axle Left & Right	Bus FWD BRR		Spring Mounting	GRM38969
	2006.01-2009.11	Front Axle	Bus FWD BRR		Rubber Buffer,shock absorber	GRM18060
	2006.01-2009.11	Front Axle Left & Right	Bus FWD BRR		Bushing,axle beam	GRM35929
1.9 (63 kw)	2003.04-2009.11	Front Axle Left & Right	Bus FWD AXC		Spring Cap	GRM38707
	2003.04-2009.11	Front Axle Left & Right	Bus FWD AXC		Spring Mounting	GRM38969
	2003.04-2009.11	Front Axle	Bus FWD AXC		Rubber Buffer,shock absorber	GRM18060
	2003.04-2009.11	Front Axle Left & Right	Bus FWD AXC		Bushing,axle beam	GRM35929
1.9 (75 kw)	2006.01-2009.11	Front Axle Left & Right	Bus FWD BRS		Spring Mounting	GRM38969
	2006.01-2009.11	Front Axle	Bus FWD BRS		Rubber Buffer,shock absorber	GRM18060
	2006.01-2009.11	Front Axle Left & Right	Bus FWD BRS		Bushing,axle beam	GRM35929
1.9 (77 kw)	2003.04-2009.11	Front Axle Left & Right	Bus FWD AXB		Spring Cap	GRM38707
2.0 (62 kw)	2009.09-2015.11	Front Axle Left & Right	Bus FWD CAAA	Date from:2015.04	Spring Mounting	GRM38969
	2009.09-2015.11	Front Axle Left & Right	Bus FWD CAAA		Bushing,axle beam	GRM35929
2.0 (75 kw)	2009.09-2015.11	Front Axle Left & Right	Bus FWD CAAB	Date from:2015.04	Spring Mounting	GRM38969
	2009.09-2015.11	Front Axle	Bus FWD CAAB		Rubber Buffer,shock absorber	GRM18060
	2009.09-2015.11	Front Axle Left & Right	Bus FWD CAAB		Bushing,axle beam	GRM35929

	YEAR	FITTING POSITION	BODY STYLE & DRIVE TYPE & ENGINE	REMARKS	PRODUCT	G-AP Ref.
VW Caravelle						
2.0 (81 kw)	2019.07-	Front Axle Left & Right	Bus FWD CXHC/DNAB	Engine Code:CXHC	Spring Mounting	GRM38969
	2019.07-	Front Axle Left & Right	Bus FWD CXHC/DNAB		Bushing,axle beam	GRM35929
2.0 (84 kw)	2011.05-2015.11	Front Axle Left & Right	Bus FWD CAAD	Date from:2015.04	Spring Mounting	GRM38969
	2011.05-2015.11	Front Axle Left & Right	Bus FWD CAAD		Bushing,axle beam	GRM35929
	2016.05-2019.08	Front Axle Left & Right	Bus FWD CXHB		Spring Mounting	GRM38969
	2016.05-2019.08	Front Axle Left & Right	Bus FWD CXHB		Bushing,axle beam	GRM35929
2.0 (85 kw)	2003.11-2015.11	Front Axle Left & Right	Bus FWD AXA		Spring Cap	GRM38707
	2003.11-2015.11	Front Axle Left & Right	Bus FWD AXA	Date from:2015.04	Spring Mounting	GRM38969
	2003.11-2015.11	Front Axle	Bus FWD AXA		Rubber Buffer,shock absorber	GRM18060
	2003.11-2015.11	Front Axle Left & Right	Bus FWD AXA		Bushing,axle beam	GRM35929
	2006.01-2014.03	Front Axle Left & Right	Bus FWD AXACNG	Date from:2015.04	Spring Mounting	GRM38969
	2006.01-2014.03	Front Axle	Bus FWD AXACNG		Rubber Buffer,shock absorber	GRM18060
	2006.01-2014.03	Front Axle Left & Right	Bus FWD AXACNG		Bushing,axle beam	GRM35929
	2011.05-2015.08	Front Axle Left & Right	Bus FWD CSDA	Date from:2015.04	Spring Mounting	GRM38969
	2011.05-2015.08	Front Axle Left & Right	Bus FWD CSDA		Bushing,axle beam	GRM35929
2.0 (100 kw)	2010.05-2015.11	Front Axle Left & Right	Bus 4WD CAAE/CCHB	Date from:2015.04	Spring Mounting	GRM38969
	2010.05-2015.11	Front Axle Left & Right	Bus FWD CAAE/CCHB	Date from:2015.04	Spring Mounting	GRM38969
	2010.05-2015.11	Front Axle	Bus 4WD CAAE/CCHB		Rubber Buffer,shock absorber	GRM18060
	2010.05-2015.11	Front Axle	Bus FWD CAAE/CCHB		Rubber Buffer,shock absorber	GRM18060
	2010.05-2015.11	Front Axle Left & Right	Bus 4WD CAAE/CCHB		Bushing,axle beam	GRM35929
	2010.05-2015.11	Front Axle Left & Right	Bus FWD CAAE/CCHB		Bushing,axle beam	GRM35929
2.0 (103 kw)	2009.09-2015.11	Front Axle Left & Right	Bus FWD CAAC/CCHA	Date from:2015.04	Spring Mounting	GRM38969
	2009.09-2015.11	Front Axle Left & Right	Bus 4WD CAAC/CCHA	Date from:2015.04	Spring Mounting	GRM38969
	2009.09-2015.11	Front Axle	Bus FWD CAAC/CCHA		Rubber Buffer,shock absorber	GRM18060
	2009.09-2015.11	Front Axle	Bus 4WD CAAC/CCHA		Rubber Buffer,shock absorber	GRM18060
	2009.09-2015.11	Front Axle Left & Right	Bus FWD CAAC/CCHA		Bushing,axle beam	GRM35929
	2009.09-2015.11	Front Axle Left & Right	Bus 4WD CAAC/CCHA		Bushing,axle beam	GRM35929
2.0 (110 kw)	2012.07-2015.11	Front Axle Left & Right	Bus FWD CJKB	Date from:2015.04	Spring Mounting	GRM38969
	2012.07-2015.11	Front Axle	Bus FWD CJKB		Rubber Buffer,shock absorber	GRM18060
	2012.07-2015.11	Front Axle Left & Right	Bus FWD CJKB		Bushing,axle beam	GRM35929
	2015.04-	Front Axle Left & Right	Bus FWD CXFA/CXHA/DNAA	Engine Code:CXHA,CXFA	Spring Mounting	GRM38969
	2015.04-	Front Axle Left & Right	Bus FWD CXFA/CXHA/DNAA		Bushing,axle beam	GRM35929
	2015.04-2019.07	Front Axle Left & Right	Bus FWD CJKB		Spring Mounting	GRM38969
	2015.04-2019.07	Front Axle Left & Right	Bus FWD CJKB		Bushing,axle beam	GRM35929
	2015.08-	Front Axle Left & Right	Bus 4WD CXFA/CXHA	Engine Code:CXHA,CXFA	Spring Mounting	GRM38969
	2015.08-	Front Axle Left & Right	Bus 4WD CXFA/CXHA		Bushing,axle beam	GRM35929
2.0 (132 kw)	2009.09-2015.11	Front Axle Left & Right	Bus FWD CFCA	Date from:2015.04	Spring Mounting	GRM38969
	2009.09-2015.11	Front Axle	Bus FWD CFCA		Rubber Buffer,shock absorber	GRM18060
	2009.09-2015.11	Front Axle Left & Right	Bus FWD CFCA		Bushing,axle beam	GRM35929
	2010.01-2015.11	Front Axle Left & Right	Bus 4WD CFCA	Date from:2015.04	Spring Mounting	GRM38969
	2010.01-2015.11	Front Axle	Bus 4WD CFCA		Rubber Buffer,shock absorber	GRM18060
	2010.01-2015.11	Front Axle Left & Right	Bus 4WD CFCA		Bushing,axle beam	GRM35929
	2015.04-2019.12	Front Axle Left & Right	Bus FWD CFCA		Spring Mounting	GRM38969
	2015.04-2019.12	Front Axle Left & Right	Bus FWD CFCA		Bushing,axle beam	GRM35929
	2015.06-2019.12	Front Axle Left & Right	Bus 4WD CFCA		Spring Mounting	GRM38969
	2015.06-2019.12	Front Axle Left & Right	Bus 4WD CFCA		Bushing,axle beam	GRM35929
2.0 (146 kw)	2018.08-	Front Axle Left & Right	Bus FWD CXEC		Spring Mounting	GRM38969
	2018.08-	Front Axle Left & Right	Bus 4WD CXEC		Spring Mounting	GRM38969
	2018.08-	Front Axle Left & Right	Bus FWD CXEC		Bushing,axle beam	GRM35929
	2018.08-	Front Axle Left & Right	Bus 4WD CXEC		Bushing,axle beam	GRM35929
2.0 (150 kw)	2011.05-2015.11	Front Axle Left & Right	Bus FWD CJKA	Date from:2015.04	Spring Mounting	GRM38969
	2011.05-2015.11	Front Axle Left & Right	Bus 4WD CJKA	Date from:2015.04	Spring Mounting	GRM38969
	2011.05-2015.11	Front Axle	Bus FWD CJKA		Rubber Buffer,shock absorber	GRM18060
	2011.05-2015.11	Front Axle	Bus 4WD CJKA		Rubber Buffer,shock absorber	GRM18060
	2011.05-2015.11	Front Axle Left & Right	Bus FWD CJKA		Bushing,axle beam	GRM35929
	2011.05-2015.11	Front Axle Left & Right	Bus 4WD CJKA		Bushing,axle beam	GRM35929
	2015.04-2019.07	Front Axle Left & Right	Bus FWD CJKA		Spring Mounting	GRM38969
	2015.04-2019.07	Front Axle Left & Right	Bus FWD CJKA		Bushing,axle beam	GRM35929
	2015.06-	Front Axle Left & Right	Bus 4WD CXEB/DMZA	Engine Code:CXEB	Spring Mounting	GRM38969
	2015.06-	Front Axle Left & Right	Bus FWD CXEB/DMZA	Engine Code:CXEB	Spring Mounting	GRM38969
	2015.06-	Front Axle Left & Right	Bus 4WD CXEB/DMZA		Bushing,axle beam	GRM35929
	2015.06-	Front Axle Left & Right	Bus FWD CXEB/DMZA		Bushing,axle beam	GRM35929
	2015.06-2019.07	Front Axle Left & Right	Bus 4WD CJKA		Spring Mounting	GRM38969
	2015.06-2019.07	Front Axle Left & Right	Bus 4WD CJKA		Bushing,axle beam	GRM35929

	YEAR	FITTING POSITION	BODY STYLE & DRIVE TYPE & ENGINE	REMARKS	PRODUCT	G-AP Ref.
VW **Caravelle**						
2.4 (57 kw)	1992.10-1998.09	Left	Bus 4WD AAB	Inner diameter:13.1mm	Engine Mounting Bushing	**GRM10387**
	1992.10-1998.09	Left	Bus 4WD AAB	Inner diameter:16.1mm	Engine Mounting Bushing	**GRM50087**
	1992.10-1998.09	-	Bus 4WD AAB		Holder,exhaust system	**GRM10228**
	1992.10-1998.09	Front Axle Upper	Bus 4WD AAB		Rubber buffer,suspension	**GRM10321**
2.5 (96 kw)	2003.04-2009.11	Front Axle Left & Right	Bus FWD AXD/BNZ		Spring Cap	**GRM38707**
	2003.04-2009.11	Front Axle Left & Right	Bus 4WD AXD/BNZ		Spring Cap	**GRM38707**
	2003.04-2009.11	Front Axle Left & Right	Bus FWD AXD/BNZ		Spring Mounting	**GRM38969**
	2003.04-2009.11	Front Axle Left & Right	Bus 4WD AXD/BNZ		Spring Mounting	**GRM38969**
	2003.04-2009.11	Front	Bus FWD AXD/BNZ		Holder,exhaust system	**GRM13861**
	2003.04-2009.11	Front Axle	Bus FWD AXD/BNZ		Rubber Buffer,shock absorber	**GRM18060**
	2003.04-2009.11	Front Axle	Bus 4WD AXD/BNZ		Rubber Buffer,shock absorber	**GRM18060**
	2003.04-2009.11	Front Axle Left & Right	Bus FWD AXD/BNZ		Bushing,axle beam	**GRM35929**
	2003.04-2009.11	Front Axle Left & Right	Bus 4WD AXD/BNZ		Bushing,axle beam	**GRM35929**
2.5 (120 kw)	2006.01-2009.11	Front Axle Left & Right	Bus FWD BLJ		Spring Cap	**GRM38707**
	2006.01-2009.11	Front Axle Left & Right	Bus FWD BLJ		Spring Mounting	**GRM38969**
	2006.01-2009.11	Front	Bus FWD BLJ		Holder,exhaust system	**GRM13861**
	2006.01-2009.11	Front Axle	Bus FWD BLJ		Rubber Buffer,shock absorber	**GRM18060**
	2006.01-2009.11	Front Axle Left & Right	Bus FWD BLJ		Bushing,axle beam	**GRM35929**
2.5 (128 kw)	2003.04-2009.11	Front Axle Left & Right	Bus FWD AXE/BPC		Spring Cap	**GRM38707**
	2003.04-2009.11	Front Axle Left & Right	Bus FWD AXE/BPC		Spring Mounting	**GRM38969**
	2003.04-2009.11	Front	Bus FWD AXE/BPC		Holder,exhaust system	**GRM13861**
	2003.04-2009.11	Front Axle	Bus FWD AXE/BPC		Rubber Buffer,shock absorber	**GRM18060**
	2003.04-2009.11	Front Axle Left & Right	Bus FWD AXE/BPC		Bushing,axle beam	**GRM35929**
	2004.07-2009.11	Front Axle Left & Right	Bus 4WD AXE/BPC		Spring Cap	**GRM38707**
	2004.07-2009.11	Front Axle Left & Right	Bus 4WD AXE/BPC		Spring Mounting	**GRM38969**
	2004.07-2009.11	Front Axle	Bus 4WD AXE/BPC		Rubber Buffer,shock absorber	**GRM18060**
	2004.07-2009.11	Front Axle Left & Right	Bus 4WD AXE/BPC		Bushing,axle beam	**GRM35929**
3.2 (173 kw)	2004.02-2009.11	Front Axle Left & Right	Bus FWD BDL/BKK/CFLA		Spring Cap	**GRM38707**
	2004.02-2009.11	Front Axle Left & Right	Bus FWD BDL/BKK/CFLA		Spring Mounting	**GRM38969**
	2004.02-2009.11	Front Axle	Bus FWD BDL/BKK/CFLA		Rubber Buffer,shock absorber	**GRM18060**
	2004.02-2009.11	Front Axle Left & Right	Bus FWD BDL/BKK/CFLA		Bushing,axle beam	**GRM35929**
	2004.02-2009.12	Front Axle Left & Right	Bus 4WD BDL/BKK/CFLA		Spring Cap	**GRM38707**
	2004.02-2009.12	Front Axle Left & Right	Bus 4WD BDL/BKK/CFLA		Spring Mounting	**GRM38969**
	2004.02-2009.12	Front Axle	Bus 4WD BDL/BKK/CFLA		Rubber Buffer,shock absorber	**GRM18060**
	2004.02-2009.12	Front Axle Left & Right	Bus 4WD BDL/BKK/CFLA		Bushing,axle beam	**GRM35929**
CC						
1.4 (110 kw)	2015.05-2016.12	Front Upper	Coupe FWD CZDA		Engine Mounting Bushing	**GRM16544**
	2015.05-2016.12	Lower	Coupe FWD CZDA		Engine Mounting Bushing	**GRM10337**
	2015.05-2016.12	Front	Coupe FWD CZDA		Bracket,stabilizer mounting	**GRM31436**
	2015.05-2016.12	-	Coupe FWD CZDA		Mounting,radiator	**GRM14044**
	2015.05-2016.12	Rear Axle Left & Right Lower Outer	Coupe FWD CZDA		Knuckle Bushing	**GRM12247**
	2015.05-2016.12	Rear Axle Left & Right Outer	Coupe FWD CZDA		Bushing,axle beam	**GRM35888**
1.4 (118 kw)	2011.11-2016.12	Front Upper	Coupe FWD CTHD		Engine Mounting Bushing	**GRM16544**
	2011.11-2016.12	Front Upper	Coupe FWD CKMA		Engine Mounting Bushing	**GRM16544**
	2011.11-2016.12	Lower	Coupe FWD CTHD		Engine Mounting Bushing	**GRM10337**
	2011.11-2016.12	Lower	Coupe FWD CKMA		Engine Mounting Bushing	**GRM10337**
	2011.11-2016.12	Upper	Coupe FWD CTHD		Engine Mounting Bushing	**GRM32582**
	2011.11-2016.12	Front	Coupe FWD CTHD		Engine Mounting Bushing Kit	**GRM16544S**
	2011.11-2016.12	Front	Coupe FWD CKMA		Engine Mounting Bushing Kit	**GRM16544S**
	2011.11-2016.12	Front	Coupe FWD CTHD		Bracket,stabilizer mounting	**GRM31436**
	2011.11-2016.12	Front	Coupe FWD CKMA		Bracket,stabilizer mounting	**GRM31436**
	2011.11-2016.12	-	Coupe FWD CTHD		Mounting,radiator	**GRM14044**
	2011.11-2016.12	-	Coupe FWD CKMA		Mounting,radiator	**GRM14044**
	2011.11-2016.12	Lower	Coupe FWD CTHD		Mounting,radiator	**GRM14038**
	2011.11-2016.12	Rear Axle Left & Right Lower Outer	Coupe FWD CTHD		Knuckle Bushing	**GRM12247**
	2011.11-2016.12	Rear Axle Left & Right Lower Outer	Coupe FWD CKMA		Knuckle Bushing	**GRM12247**
	2011.11-2016.12	Rear Axle Left & Right	Coupe FWD CTHD		Bushing,axle beam	**GRM35932**
	2011.11-2016.12	Rear Axle Left & Right	Coupe FWD CKMA		Bushing,axle beam	**GRM35932**
	2011.11-2016.12	Rear Axle Left & Right Outer	Coupe FWD CTHD	Model year from:2012	Bushing,axle beam	**GRM35888**
	2011.11-2016.12	Rear Axle Left & Right Outer	Coupe FWD CKMA	Model year from:2012	Bushing,axle beam	**GRM35888**
1.8 (112 kw)	2011.11-2016.12	Front Upper	Coupe FWD CDAB		Engine Mounting Bushing	**GRM16544**
	2011.11-2016.12	Lower	Coupe FWD CDAB		Engine Mounting Bushing	**GRM10337**
	2011.11-2016.12	Upper	Coupe FWD CDAB		Engine Mounting Bushing	**GRM32582**
	2011.11-2016.12	Front	Coupe FWD CDAB		Engine Mounting Bushing Kit	**GRM16544S**

	YEAR	FITTING POSITION	BODY STYLE & DRIVE TYPE & ENGINE	REMARKS	PRODUCT	G-AP Ref.
VW **CC**						
1.8 (112 kw)	2011.11-2016.12	Front	Coupe FWD CDAB		Bracket,stabilizer mounting	GRM31436
	2011.11-2016.12	-	Coupe FWD CDAB		Mounting,radiator	GRM14044
	2011.11-2016.12	Rear Axle Left & Right Lower Outer	Coupe FWD CDAB		Knuckle Bushing	GRM12247
	2011.11-2016.12	Rear Axle Left & Right	Coupe FWD CDAB		Bushing,axle beam	GRM35932
	2011.11-2016.12	Rear Axle Left & Right Outer	Coupe FWD CDAB	Model year from:2012	Bushing,axle beam	GRM35888
1.8 (118 kw)	2011.11-2016.12	Front Upper	Coupe FWD CDAA		Engine Mounting Bushing	GRM16544
	2011.11-2016.12	Lower	Coupe FWD CDAA		Engine Mounting Bushing	GRM10337
	2011.11-2016.12	Upper	Coupe FWD CDAA		Engine Mounting Bushing	GRM32582
	2011.11-2016.12	Front	Coupe FWD CDAA		Engine Mounting Bushing Kit	GRM16544S
	2011.11-2016.12	Front	Coupe FWD CDAA		Bracket,stabilizer mounting	GRM31436
	2011.11-2016.12	-	Coupe FWD CDAA		Mounting,radiator	GRM14044
	2011.11-2016.12	Lower	Coupe FWD CDAA		Mounting,radiator	GRM14038
	2011.11-2016.12	Rear Axle Left & Right Lower Outer	Coupe FWD CDAA		Knuckle Bushing	GRM12247
	2011.11-2016.12	Rear Axle Left & Right	Coupe FWD CDAA		Bushing,axle beam	GRM35932
	2011.11-2016.12	Rear Axle Left & Right Outer	Coupe FWD CDAA	Model year from:2012	Bushing,axle beam	GRM35888
2.0 (100 kw)	2011.11-2016.12	Front Upper	Coupe FWD CFFA	Length:34mm	Engine Mounting Bushing	GRM16544
	2011.11-2016.12	Lower	Coupe FWD CFFA		Engine Mounting Bushing	GRM10337
	2011.11-2016.12	Upper	Coupe FWD CFFA	Length:24.6mm	Engine Mounting Bushing	GRM32582
	2011.11-2016.12	Front	Coupe FWD CFFA		Engine Mounting Bushing Kit	GRM16544S
	2011.11-2016.12	Front	Coupe FWD CFFA		Bracket,stabilizer mounting	GRM31436
	2011.11-2016.12	-	Coupe FWD CFFA		Mounting,radiator	GRM14044
	2011.11-2016.12	Lower	Coupe FWD CFFA		Mounting,radiator	GRM14038
	2011.11-2016.12	Rear Axle Left & Right Lower Outer	Coupe FWD CFFA		Knuckle Bushing	GRM12247
	2011.11-2016.12	Rear Axle Left & Right	Coupe FWD CFFA		Bushing,axle beam	GRM35932
	2011.11-2016.12	Rear Axle Left & Right Outer	Coupe FWD CFFA	Model year from:2012	Bushing,axle beam	GRM35888
2.0 (103 kw)	2011.11-2016.12	Front Upper	Coupe 4WD CFFB	Length:34mm	Engine Mounting Bushing	GRM16544
	2011.11-2016.12	Front Upper	Coupe FWD CFFB	Length:34mm	Engine Mounting Bushing	GRM16544
	2011.11-2016.12	Lower	Coupe 4WD CFFB		Engine Mounting Bushing	GRM10337
	2011.11-2016.12	Lower	Coupe FWD CFFB		Engine Mounting Bushing	GRM10337
	2011.11-2016.12	Upper	Coupe 4WD CFFB	Length:24.6mm	Engine Mounting Bushing	GRM32582
	2011.11-2016.12	Upper	Coupe FWD CFFB	Length:24.6mm	Engine Mounting Bushing	GRM32582
	2011.11-2016.12	Front	Coupe 4WD CFFB		Engine Mounting Bushing Kit	GRM16544S
	2011.11-2016.12	Front	Coupe FWD CFFB		Engine Mounting Bushing Kit	GRM16544S
	2011.11-2016.12	Front	Coupe 4WD CFFB		Bracket,stabilizer mounting	GRM31436
	2011.11-2016.12	Front	Coupe FWD CFFB		Bracket,stabilizer mounting	GRM31436
	2011.11-2016.12	-	Coupe 4WD CFFB		Mounting,radiator	GRM14044
	2011.11-2016.12	-	Coupe FWD CFFB		Mounting,radiator	GRM14044
	2011.11-2016.12	Lower	Coupe 4WD CFFB		Mounting,radiator	GRM14038
	2011.11-2016.12	Lower	Coupe FWD CFFB		Mounting,radiator	GRM14038
	2011.11-2016.12	Front	Coupe 4WD CFFB		Bush,mounting differential	GRM50172
	2011.11-2016.12	Rear Axle Left & Right Lower Outer	Coupe 4WD CFFB		Knuckle Bushing	GRM12247
	2011.11-2016.12	Rear Axle Left & Right Lower Outer	Coupe FWD CFFB		Knuckle Bushing	GRM12247
	2011.11-2016.12	Rear Axle Left & Right	Coupe FWD CFFB		Bushing,axle beam	GRM35932
	2011.11-2016.12	Rear Axle Left & Right Inner	Coupe 4WD CFFB		Bushing,axle beam	GRM31421
	2011.11-2016.12	Rear Axle Left & Right Outer	Coupe 4WD CFFB		Bushing,axle beam	GRM31422
	2011.11-2016.12	Rear Axle Left & Right Outer	Coupe 4WD CFFB	Model year from:2012	Bushing,axle beam	GRM35888
	2011.11-2016.12	Rear Axle Left & Right Outer	Coupe FWD CFFB	Model year from:2012	Bushing,axle beam	GRM35888
2.0 (110 kw)	2015.05-2016.12	Front	Coupe FWD CUVC		Bracket,stabilizer mounting	GRM31436
	2015.05-2016.12	Rear Axle Left & Right Lower Outer	Coupe FWD CUVC		Knuckle Bushing	GRM12247
	2015.05-2016.12	Rear Axle Left & Right Outer	Coupe FWD CUVC		Bushing,axle beam	GRM35888
2.0 (125 kw)	2011.11-2013.01	Front Upper	Coupe 4WD CFGB	Length:34mm	Engine Mounting Bushing	GRM16544
	2011.11-2013.01	Lower	Coupe 4WD CFGB		Engine Mounting Bushing	GRM10337
	2011.11-2013.01	Upper	Coupe 4WD CFGB	Length:24.6mm	Engine Mounting Bushing	GRM32582
	2011.11-2013.01	Front	Coupe 4WD CFGB		Engine Mounting Bushing Kit	GRM16544S
	2011.11-2013.01	Front	Coupe 4WD CFGB		Bracket,stabilizer mounting	GRM31436
	2011.11-2013.01	-	Coupe 4WD CFGB		Mounting,radiator	GRM14044
	2011.11-2013.01	Lower	Coupe 4WD CFGB		Mounting,radiator	GRM14038
	2011.11-2013.01	Front	Coupe 4WD CFGB		Bush,mounting differential	GRM50172
	2011.11-2013.01	Rear Axle Left & Right Lower Outer	Coupe 4WD CFGB		Knuckle Bushing	GRM12247
	2011.11-2013.01	Rear Axle Left & Right Inner	Coupe 4WD CFGB		Bushing,axle beam	GRM31421
	2011.11-2013.01	Rear Axle Left & Right Outer	Coupe 4WD CFGB		Bushing,axle beam	GRM31422
	2011.11-2013.01	Rear Axle Left & Right Outer	Coupe 4WD CFGB	Model year from:2012	Bushing,axle beam	GRM35888
	2011.11-2016.12	Front Upper	Coupe FWD CFGB/CLLA	Length:34mm	Engine Mounting Bushing	GRM16544
	2011.11-2016.12	Lower	Coupe FWD CFGB/CLLA		Engine Mounting Bushing	GRM10337

	YEAR	FITTING POSITION	BODY STYLE & DRIVE TYPE & ENGINE	REMARKS	PRODUCT	G-AP Ref.
VW						
CC						
2.0 (125 kw)	2011.11-2016.12	Upper	Coupe FWD CFGB/CLLA	Length:24.6mm	Engine Mounting Bushing	GRM32582
	2011.11-2016.12	Front	Coupe FWD CFGB/CLLA		Engine Mounting Bushing Kit	GRM16544S
	2011.11-2016.12	Front	Coupe FWD CFGB/CLLA		Bracket,stabilizer mounting	GRM31436
	2011.11-2016.12	-	Coupe FWD CFGB/CLLA		Mounting,radiator	GRM14044
	2011.11-2016.12	Lower	Coupe FWD CFGB/CLLA		Mounting,radiator	GRM14038
	2011.11-2016.12	Rear Axle Left & Right Lower Outer	Coupe FWD CFGB/CLLA		Knuckle Bushing	GRM12247
	2011.11-2016.12	Rear Axle Left & Right	Coupe FWD CFGB/CLLA		Bushing,axle beam	GRM35932
	2011.11-2016.12	Rear Axle Left & Right Outer	Coupe FWD CFGB/CLLA	Model year from:2012	Bushing,axle beam	GRM35888
2.0 (130 kw)	2012.12-2016.12	Front Upper	Coupe FWD CFGC	Length:34mm	Engine Mounting Bushing	GRM16544
	2012.12-2016.12	Front Upper	Coupe 4WD CFGC	Length:34mm	Engine Mounting Bushing	GRM16544
	2012.12-2016.12	Lower	Coupe FWD CFGC		Engine Mounting Bushing	GRM10337
	2012.12-2016.12	Lower	Coupe 4WD CFGC		Engine Mounting Bushing	GRM10337
	2012.12-2016.12	Upper	Coupe FWD CFGC	Length:24.6mm	Engine Mounting Bushing	GRM32582
	2012.12-2016.12	Upper	Coupe 4WD CFGC	Length:24.6mm	Engine Mounting Bushing	GRM32582
	2012.12-2016.12	Front	Coupe FWD CFGC		Engine Mounting Bushing Kit	GRM16544S
	2012.12-2016.12	Front	Coupe 4WD CFGC		Engine Mounting Bushing Kit	GRM16544S
	2012.12-2016.12	Front	Coupe FWD CFGC		Bracket,stabilizer mounting	GRM31436
	2012.12-2016.12	Front	Coupe 4WD CFGC		Bracket,stabilizer mounting	GRM31436
	2012.12-2016.12	-	Coupe FWD CFGC		Mounting,radiator	GRM14044
	2012.12-2016.12	-	Coupe 4WD CFGC		Mounting,radiator	GRM14044
	2012.12-2016.12	Lower	Coupe 4WD CFGC		Mounting,radiator	GRM14038
	2012.12-2016.12	Front	Coupe 4WD CFGC		Bush,mounting differential	GRM50172
	2012.12-2016.12	Rear Axle Left & Right Lower Outer	Coupe FWD CFGC		Knuckle Bushing	GRM12247
	2012.12-2016.12	Rear Axle Left & Right Lower Outer	Coupe 4WD CFGC		Knuckle Bushing	GRM12247
	2012.12-2016.12	Rear Axle Left & Right	Coupe FWD CFGC		Bushing,axle beam	GRM35932
	2012.12-2016.12	Rear Axle Left & Right Outer	Coupe FWD CFGC		Bushing,axle beam	GRM35888
	2012.12-2016.12	Rear Axle Left & Right Outer	Coupe 4WD CFGC		Bushing,axle beam	GRM35888
2.0 (135 kw)	2015.05-2016.12	Front	Coupe FWD CUWA		Bracket,stabilizer mounting	GRM31436
	2015.05-2016.12	Rear Axle Left & Right Lower Outer	Coupe FWD CUWA		Knuckle Bushing	GRM12247
	2015.05-2016.12	Rear Axle Left & Right Outer	Coupe FWD CUWA		Bushing,axle beam	GRM35888
2.0 (147 kw)	2011.11-2016.12	Upper	Coupe FWD CBFA/CCTA		Engine Mounting Bushing	GRM32582
	2011.11-2016.12	Front	Coupe FWD CBFA/CCTA		Engine Mounting Bushing Kit	GRM16544S
	2011.11-2016.12	-	Coupe FWD CBFA/CCTA		Mounting,radiator	GRM14044
	2011.11-2016.12	Rear Axle Left & Right Lower Outer	Coupe FWD CBFA/CCTA		Knuckle Bushing	GRM12247
	2011.11-2016.12	Rear Axle Left & Right	Coupe FWD CBFA/CCTA		Bushing,axle beam	GRM35932
	2011.11-2016.12	Rear Axle Left & Right Outer	Coupe FWD CBFA/CCTA	Model year from:2012	Bushing,axle beam	GRM35888
2.0 (155 kw)	2011.11-2016.12	Front Upper	Coupe FWD CCZB	Length:34mm	Engine Mounting Bushing	GRM16544
	2011.11-2016.12	Lower	Coupe FWD CCZB		Engine Mounting Bushing	GRM10337
	2011.11-2016.12	Upper	Coupe FWD CCZB	Length:24.6mm	Engine Mounting Bushing	GRM32582
	2011.11-2016.12	Front	Coupe FWD CCZB		Engine Mounting Bushing Kit	GRM16544S
	2011.11-2016.12	Front	Coupe FWD CCZB		Bracket,stabilizer mounting	GRM31436
	2011.11-2016.12	-	Coupe FWD CCZB		Mounting,radiator	GRM14044
	2011.11-2016.12	Lower	Coupe FWD CCZB		Mounting,radiator	GRM14038
	2011.11-2016.12	Rear Axle Left & Right Lower Outer	Coupe FWD CCZB		Knuckle Bushing	GRM12247
	2011.11-2016.12	Rear Axle Left & Right	Coupe FWD CCZB		Bushing,axle beam	GRM35932
	2011.11-2016.12	Rear Axle Left & Right Outer	Coupe FWD CCZB	Model year from:2012	Bushing,axle beam	GRM35888
3.6 (206 kw)	2011.11-2016.12	Front	Coupe 4WD CNNA		Bush,mounting differential	GRM50172
	2011.11-2016.12	Rear Axle Left & Right	Coupe FWD CNNA		Bushing,axle beam	GRM35932
	2011.11-2016.12	Rear Axle Left & Right Outer	Coupe FWD CNNA	Model year from:2012	Bushing,axle beam	GRM35888
	2011.11-2016.12	Rear Axle Left & Right Outer	Coupe 4WD CNNA	Model year from:2012	Bushing,axle beam	GRM35888
3.6 (220 kw)	2011.11-2016.12	Front	Coupe 4WD BWS		Bracket,stabilizer mounting	GRM31436
	2011.11-2016.12	Lower	Coupe 4WD BWS		Mounting,radiator	GRM14038
	2011.11-2016.12	Front	Coupe 4WD BWS		Bush,mounting differential	GRM50172
	2011.11-2016.12	Rear Axle Left & Right Lower Outer	Coupe 4WD BWS		Knuckle Bushing	GRM12247
	2011.11-2016.12	Rear Axle Left & Right Inner	Coupe 4WD BWS		Bushing,axle beam	GRM31421
	2011.11-2016.12	Rear Axle Left & Right Outer	Coupe 4WD BWS		Bushing,axle beam	GRM31422
	2011.11-2016.12	Rear Axle Left & Right Outer	Coupe 4WD BWS	Model year from:2012	Bushing,axle beam	GRM35888
Corrado						
2.0 (85 kw)	1992.08-1995.05	Front Axle	Coupe FWD 2E/ADY		Protection Boot	GRM40242
	1992.08-1995.05	Rear Axle Left & Right	Coupe FWD 2E/ADY		Spring Cap	GRM10037
	1992.08-1995.05	Front Axle Left & Right	Coupe FWD 2E/ADY		Spring Mounting	GRM18114
	1992.08-1995.05	Rear Axle Left & Right Lower	Coupe FWD 2E/ADY		Spring Mounting	GRM30197
	1992.08-1995.05	Front Axle	Coupe FWD 2E/ADY	Chassis no. to:50-S-000 051	Rubber Buffer,shock absorber	GRM10091
	1992.08-1995.05	Front Axle	Coupe FWD 2E/ADY	Chassis no. from:50-S-000 052	Rubber Buffer,shock absorber	GRM10260

	YEAR	FITTING POSITION	BODY STYLE & DRIVE TYPE & ENGINE	REMARKS	PRODUCT	G-AP Ref.
VW **Corrado**						
2.0 (85 kw)	1992.08-1995.05	Rear Axle	Coupe FWD 2E/ADY		Rubber Buffer,shock absorber	GRM10039
	1992.08-1995.05	Rear Axle Left & Right	Coupe FWD 2E/ADY		Bushing,axle beam	GRM10036
	1992.08-1995.05	Rear Axle Left & Right	Coupe FWD 2E/ADY		Bushing Kit,axle beam	GRM10236S
2.0 (100 kw)	1991.08-1995.05	Front Axle	Coupe FWD 9A		Protection Boot	GRM40242
	1991.08-1995.05	Rear Axle Left & Right	Coupe FWD 9A		Spring Cap	GRM10037
	1991.08-1995.05	Front Axle Left & Right	Coupe FWD 9A		Spring Mounting	GRM18114
	1991.08-1995.05	Rear Axle Left & Right Lower	Coupe FWD 9A		Spring Mounting	GRM30197
	1991.08-1995.05	Front Axle	Coupe FWD 9A	Chassis no. to:50-S-000 051	Rubber Buffer,shock absorber	GRM10091
	1991.08-1995.05	Front Axle	Coupe FWD 9A	Chassis no. from:50-S-000 052	Rubber Buffer,shock absorber	GRM10260
	1991.08-1995.05	Rear Axle	Coupe FWD 9A		Rubber Buffer,shock absorber	GRM10039
	1991.08-1995.05	Rear Axle Left & Right	Coupe FWD 9A		Bushing,axle beam	GRM10036
	1991.08-1995.05	Rear Axle Left & Right	Coupe FWD 9A		Bushing Kit,axle beam	GRM10236S
2.8 (128 kw)	1992.01-1995.12	Front Axle	Coupe FWD AAA		Protection Boot	GRM40242
	1992.01-1995.12	Front Axle	Coupe FWD AAA		Rubber Buffer,shock absorber	GRM10091
2.9 (140 kw)	1991.08-1995.05	Front Axle	Coupe FWD ABV		Protection Boot	GRM40242
	1991.08-1995.05	Rear Axle Left & Right	Coupe FWD ABV		Spring Cap	GRM10037
	1991.08-1995.05	Front Axle Left & Right	Coupe FWD ABV		Spring Mounting	GRM18114
	1991.08-1995.05	Rear Axle Left & Right Lower	Coupe FWD ABV		Spring Mounting	GRM30197
	1991.08-1995.05	Front Axle	Coupe FWD ABV	Chassis no. to:50-S-000 051	Rubber Buffer,shock absorber	GRM10091
	1991.08-1995.05	Front Axle	Coupe FWD ABV	Chassis no. from:50-S-000 052	Rubber Buffer,shock absorber	GRM10260
	1991.08-1995.05	Rear Axle Left & Right	Coupe FWD ABV		Bushing,axle beam	GRM10051
	1991.08-1995.05	Rear Axle Left & Right	Coupe FWD ABV		Bushing Kit,axle beam	GRM10237S
Crafter 28						
2.0 (80 kw)	2011.05-2016.12	Rear Axle Left & Right	Chassis Cabin RWD CKTB		Bushing,leaf spring	GRM33429
	2011.05-2016.12	Rear Axle Left & Right	Van RWD CKTB		Bushing,leaf spring	GRM33429
	2011.05-2016.12	Front	Van RWD CKTB		Bushing,leaf spring	GRM11567
2.0 (100 kw)	2011.05-2016.12	Rear Axle Left & Right	Van RWD CKTC		Bushing,leaf spring	GRM33429
	2011.05-2016.12	Front	Van RWD CKTC		Bushing,leaf spring	GRM11567
2.0 (105 kw)	2011.10-2016.12	Rear Axle Left & Right	Chassis Cabin RWD CKUC		Bushing,leaf spring	GRM33429
	2011.10-2016.12	Rear Axle Left & Right	Van RWD CKUC		Bushing,leaf spring	GRM33429
	2011.10-2016.12	Front	Van RWD CKUC		Bushing,leaf spring	GRM11567
2.0 (120 kw)	2011.07-2016.12	Rear Axle Left & Right	Chassis Cabin RWD CKUB		Bushing,leaf spring	GRM33429
	2011.07-2016.12	Rear Axle Left & Right	Van RWD CKUB		Bushing,leaf spring	GRM33429
	2011.07-2016.12	Front	Van RWD CKUB		Bushing,leaf spring	GRM11567
2.5 (65 kw)	2006.04-2011.07	Rear Axle Left & Right	Chassis Cabin RWD BJJ/CEBA		Bushing,leaf spring	GRM16386
	2006.04-2011.07	Rear Axle Left & Right	Van RWD BJJ/CEBA		Bushing,leaf spring	GRM16386
	2006.04-2011.07	Rear Axle Left & Right	Chassis Cabin RWD BJJ/CEBA		Bushing,leaf spring	GRM33429
	2006.04-2011.07	Rear Axle Left & Right	Van RWD BJJ/CEBA		Bushing,leaf spring	GRM33429
2.5 (80 kw)	2006.04-2013.05	Rear Axle Left & Right	Chassis Cabin RWD BJK/CEBB		Bushing,leaf spring	GRM16386
	2006.04-2013.05	Rear Axle Left & Right	Van RWD BJK/CEBB		Bushing,leaf spring	GRM16386
	2006.04-2013.05	Rear Axle Left & Right	Chassis Cabin RWD BJK/CEBB		Bushing,leaf spring	GRM33429
	2006.04-2013.05	Rear Axle Left & Right	Van RWD BJK/CEBB		Bushing,leaf spring	GRM33429
	2006.04-2013.05	Front	Van RWD BJK/CEBB		Bushing,leaf spring	GRM11567
	2006.04-2013.05	Rear	Chassis Cabin RWD BJK/CEBB		Bushing,leaf spring	GRM30235
	2006.04-2013.05	Rear	Van RWD BJK/CEBB		Bushing,leaf spring	GRM30235
2.5 (100 kw)	2006.04-2013.05	Rear Axle Left & Right	Chassis Cabin RWD BJL/CECA		Bushing,leaf spring	GRM16386
	2006.04-2013.05	Rear Axle Left & Right	Van RWD BJL/CECA		Bushing,leaf spring	GRM16386
	2006.04-2013.05	Rear Axle Left & Right	Chassis Cabin RWD BJL/CECA		Bushing,leaf spring	GRM33429
	2006.04-2013.05	Rear Axle Left & Right	Van RWD BJL/CECA		Bushing,leaf spring	GRM33429
	2006.04-2013.05	Front	Van RWD BJL/CECA		Bushing,leaf spring	GRM11567
	2006.04-2013.05	Rear	Chassis Cabin RWD BJL/CECA		Bushing,leaf spring	GRM30235
	2006.04-2013.05	Rear	Van RWD BJL/CECA		Bushing,leaf spring	GRM30235
2.5 (120 kw)	2006.04-2011.07	Rear Axle Left & Right	Van RWD BJM/CECB		Bushing,leaf spring	GRM16386
	2006.04-2011.07	Rear Axle Left & Right	Chassis Cabin RWD BJM/CECB		Bushing,leaf spring	GRM16386
	2006.04-2011.07	Rear Axle Left & Right	Van RWD BJM/CECB		Bushing,leaf spring	GRM33429
	2006.04-2011.07	Rear Axle Left & Right	Chassis Cabin RWD BJM/CECB		Bushing,leaf spring	GRM33429
	2006.04-2011.07	Front	Van RWD BJM/CECB		Bushing,leaf spring	GRM11567
	2006.04-2011.07	Rear	Van RWD BJM/CECB		Bushing,leaf spring	GRM30235
	2006.04-2011.07	Rear	Chassis Cabin RWD BJM/CECB		Bushing,leaf spring	GRM30235
Crafter 30						
2.0 (80 kw)	2011.05-2016.12	Rear Axle Left & Right	Bus RWD CKTB/CSLA		Bushing,leaf spring	GRM33429
	2011.05-2016.12	Rear Axle Left & Right	Chassis Cabin RWD CKTB/CSLA		Bushing,leaf spring	GRM33429
	2011.05-2016.12	Rear Axle Left & Right	Van RWD CKTB/CSLA		Bushing,leaf spring	GRM33429
	2011.05-2016.12	Front	Van RWD CKTB/CSLA		Bushing,leaf spring	GRM11567

	YEAR	FITTING POSITION	BODY STYLE & DRIVE TYPE & ENGINE	REMARKS	PRODUCT	G-AP Ref.
VW **Crafter 30**						
2.0 (84 kw)	2013.11-2016.12	Rear Axle Left & Right	Van RWD CSLB		Bushing,leaf spring	GRM33429
	2013.11-2016.12	Rear Axle Left & Right	Chassis Cabin RWD CSLB		Bushing,leaf spring	GRM33429
	2013.11-2016.12	Rear Axle Left & Right	Bus RWD CSLB		Bushing,leaf spring	GRM33429
	2013.11-2016.12	Front	Van RWD CSLB		Bushing,leaf spring	GRM11567
2.0 (100 kw)	2011.05-2016.12	Rear Axle Left & Right	Bus RWD CKTC		Bushing,leaf spring	GRM33429
	2011.05-2016.12	Rear Axle Left & Right	Chassis Cabin RWD CKTC		Bushing,leaf spring	GRM33429
	2011.05-2016.12	Rear Axle Left & Right	Van RWD CKTC		Bushing,leaf spring	GRM33429
	2011.05-2016.12	Front	Van RWD CKTC		Bushing,leaf spring	GRM11567
2.0 (105 kw)	2011.10-2016.12	Rear Axle Left & Right	Chassis Cabin RWD CKUC		Bushing,leaf spring	GRM33429
	2011.10-2016.12	Rear Axle Left & Right	Van RWD CKUC		Bushing,leaf spring	GRM33429
	2011.10-2016.12	Front	Van RWD CKUC		Bushing,leaf spring	GRM11567
2.0 (120 kw)	2011.07-2016.12	Rear Axle Left & Right	Bus RWD CKUB/CSNA		Bushing,leaf spring	GRM33429
	2011.07-2016.12	Rear Axle Left & Right	Chassis Cabin RWD CKUB/CSNA		Bushing,leaf spring	GRM33429
	2011.07-2016.12	Rear Axle Left & Right	Van RWD CKUB/CSNA		Bushing,leaf spring	GRM33429
	2011.07-2016.12	Front	Van RWD CKUB/CSNA		Bushing,leaf spring	GRM11567
2.5 (65 kw)	2006.04-2011.07	Rear Axle Left & Right	Bus RWD BJJ/CEBA		Bushing,leaf spring	GRM16386
	2006.04-2011.07	Rear Axle Left & Right	Chassis Cabin RWD BJJ/CEBA		Bushing,leaf spring	GRM16386
	2006.04-2011.07	Rear Axle Left & Right	Van RWD BJJ/CEBA		Bushing,leaf spring	GRM16386
	2006.04-2011.07	Rear Axle Left & Right	Bus RWD BJJ/CEBA		Bushing,leaf spring	GRM33429
	2006.04-2011.07	Rear Axle Left & Right	Chassis Cabin RWD BJJ/CEBA		Bushing,leaf spring	GRM33429
	2006.04-2011.07	Rear Axle Left & Right	Van RWD BJJ/CEBA		Bushing,leaf spring	GRM33429
2.5 (80 kw)	2006.04-2013.05	Rear Axle Left & Right	Bus RWD BJK/CEBB		Bushing,leaf spring	GRM16386
	2006.04-2013.05	Rear Axle Left & Right	Chassis Cabin RWD BJK/CEBB		Bushing,leaf spring	GRM16386
	2006.04-2013.05	Rear Axle Left & Right	Van RWD BJK/CEBB		Bushing,leaf spring	GRM16386
	2006.04-2013.05	Rear Axle Left & Right	Bus RWD BJK/CEBB		Bushing,leaf spring	GRM33429
	2006.04-2013.05	Rear Axle Left & Right	Chassis Cabin RWD BJK/CEBB		Bushing,leaf spring	GRM33429
	2006.04-2013.05	Rear Axle Left & Right	Van RWD BJK/CEBB		Bushing,leaf spring	GRM33429
	2006.04-2013.05	Front	Van RWD BJK/CEBB		Bushing,leaf spring	GRM11567
	2006.04-2013.05	Rear	Chassis Cabin RWD BJK/CEBB		Bushing,leaf spring	GRM30235
	2006.04-2013.05	Rear	Van RWD BJK/CEBB		Bushing,leaf spring	GRM30235
2.5 (100 kw)	2006.04-2013.05	Rear Axle Left & Right	Bus RWD BJL/CECA		Bushing,leaf spring	GRM16386
	2006.04-2013.05	Rear Axle Left & Right	Chassis Cabin RWD BJL/CECA		Bushing,leaf spring	GRM16386
	2006.04-2013.05	Rear Axle Left & Right	Van RWD BJL/CECA		Bushing,leaf spring	GRM16386
	2006.04-2013.05	Rear Axle Left & Right	Bus RWD BJL/CECA		Bushing,leaf spring	GRM33429
	2006.04-2013.05	Rear Axle Left & Right	Chassis Cabin RWD BJL/CECA		Bushing,leaf spring	GRM33429
	2006.04-2013.05	Rear Axle Left & Right	Van RWD BJL/CECA		Bushing,leaf spring	GRM33429
	2006.04-2013.05	Front	Van RWD BJL/CECA		Bushing,leaf spring	GRM11567
	2006.04-2013.05	Rear	Chassis Cabin RWD BJL/CECA		Bushing,leaf spring	GRM30235
	2006.04-2013.05	Rear	Van RWD BJL/CECA		Bushing,leaf spring	GRM30235
2.5 (120 kw)	2006.04-2011.07	Rear Axle Left & Right	Bus RWD BJM/CECB		Bushing,leaf spring	GRM16386
	2006.04-2011.07	Rear Axle Left & Right	Chassis Cabin RWD BJM/CECB		Bushing,leaf spring	GRM16386
	2006.04-2011.07	Rear Axle Left & Right	Van RWD BJM/CECB		Bushing,leaf spring	GRM16386
	2006.04-2011.07	Rear Axle Left & Right	Bus RWD BJM/CECB		Bushing,leaf spring	GRM33429
	2006.04-2011.07	Rear Axle Left & Right	Chassis Cabin RWD BJM/CECB		Bushing,leaf spring	GRM33429
	2006.04-2011.07	Rear Axle Left & Right	Van RWD BJM/CECB		Bushing,leaf spring	GRM33429
	2006.04-2011.07	Front	Van RWD BJM/CECB		Bushing,leaf spring	GRM11567
	2006.04-2011.07	Rear	Chassis Cabin RWD BJM/CECB		Bushing,leaf spring	GRM30235
	2006.04-2011.07	Rear	Van RWD BJM/CECB		Bushing,leaf spring	GRM30235
Crafter 32						
2.0 (80 kw)	2011.05-2016.12	Rear Axle Left & Right	Bus RWD CKTB/CSLA		Bushing,leaf spring	GRM33429
	2011.05-2016.12	Rear Axle Left & Right	Chassis Cabin RWD CKTB		Bushing,leaf spring	GRM33429
	2011.05-2016.12	Rear Axle Left & Right	Van RWD CKTB		Bushing,leaf spring	GRM33429
	2011.05-2016.12	Front	Van RWD CKTB		Bushing,leaf spring	GRM11567
2.0 (84 kw)	2013.11-2016.12	Rear Axle Left & Right	Van RWD CSLB		Bushing,leaf spring	GRM33429
	2013.11-2016.12	Rear Axle Left & Right	Bus RWD CSLB		Bushing,leaf spring	GRM33429
	2013.11-2016.12	Front	Van RWD CSLB		Bushing,leaf spring	GRM11567
2.0 (100 kw)	2011.05-2016.12	Rear Axle Left & Right	Bus RWD CKTC		Bushing,leaf spring	GRM33429
	2011.05-2016.12	Rear Axle Left & Right	Chassis Cabin RWD CKTC		Bushing,leaf spring	GRM33429
	2011.05-2016.12	Rear Axle Left & Right	Van RWD CKTC		Bushing,leaf spring	GRM33429
	2011.05-2016.12	Front	Van RWD CKTC		Bushing,leaf spring	GRM11567
2.0 (105 kw)	2011.10-2016.12	Rear Axle Left & Right	Chassis Cabin RWD CKUC		Bushing,leaf spring	GRM33429
	2011.10-2016.12	Rear Axle Left & Right	Van RWD CKUC		Bushing,leaf spring	GRM33429
	2011.10-2016.12	Front	Van RWD CKUC		Bushing,leaf spring	GRM11567

	YEAR	FITTING POSITION	BODY STYLE & DRIVE TYPE & ENGINE	REMARKS	PRODUCT	G-AP Ref.
VW						
Crafter 32						
2.0 (120 kw)	2011.07-2016.12	Rear Axle Left & Right	Bus RWD CKUB		Bushing,leaf spring	GRM33429
	2011.07-2016.12	Rear Axle Left & Right	Chassis Cabin RWD CKUB		Bushing,leaf spring	GRM33429
	2011.07-2016.12	Rear Axle Left & Right	Van RWD CKUB/CSNA		Bushing,leaf spring	GRM33429
	2011.07-2016.12	Front	Van RWD CKUB/CSNA		Bushing,leaf spring	GRM11567
2.5 (65 kw)	2006.04-2011.07	Rear Axle Left & Right	Chassis Cabin RWD BJJ/CEBA		Bushing,leaf spring	GRM16386
	2006.04-2011.07	Rear Axle Left & Right	Van RWD BJJ/CEBA		Bushing,leaf spring	GRM16386
	2006.04-2011.07	Rear Axle Left & Right	Bus RWD BJJ/CEBA		Bushing,leaf spring	GRM16386
	2006.04-2011.07	Rear Axle Left & Right	Chassis Cabin RWD BJJ/CEBA		Bushing,leaf spring	GRM33429
	2006.04-2011.07	Rear Axle Left & Right	Van RWD BJJ/CEBA		Bushing,leaf spring	GRM33429
	2006.04-2011.07	Rear Axle Left & Right	Bus RWD BJJ/CEBA		Bushing,leaf spring	GRM33429
2.5 (80 kw)	2006.04-2013.05	Rear Axle Left & Right	Bus RWD BJK/CEBB		Bushing,leaf spring	GRM16386
	2006.04-2013.05	Rear Axle Left & Right	Van RWD BJK/CEBB		Bushing,leaf spring	GRM16386
	2006.04-2013.05	Rear Axle Left & Right	Chassis Cabin RWD BJK/CEBB		Bushing,leaf spring	GRM16386
	2006.04-2013.05	Rear Axle Left & Right	Bus RWD BJK/CEBB		Bushing,leaf spring	GRM33429
	2006.04-2013.05	Rear Axle Left & Right	Van RWD BJK/CEBB		Bushing,leaf spring	GRM33429
	2006.04-2013.05	Rear Axle Left & Right	Chassis Cabin RWD BJK/CEBB		Bushing,leaf spring	GRM33429
	2006.04-2013.05	Front	Van RWD BJK/CEBB		Bushing,leaf spring	GRM11567
	2006.04-2013.05	Rear	Van RWD BJK/CEBB		Bushing,leaf spring	GRM30235
	2006.04-2013.05	Rear	Chassis Cabin RWD BJK/CEBB		Bushing,leaf spring	GRM30235
2.5 (100 kw)	2006.04-2013.05	Rear Axle Left & Right	Chassis Cabin RWD BJL/CECA		Bushing,leaf spring	GRM16386
	2006.04-2013.05	Rear Axle Left & Right	Van RWD BJL/CECA		Bushing,leaf spring	GRM16386
	2006.04-2013.05	Rear Axle Left & Right	Chassis Cabin RWD BJL/CECA		Bushing,leaf spring	GRM33429
	2006.04-2013.05	Rear Axle Left & Right	Van RWD BJL/CECA		Bushing,leaf spring	GRM33429
	2006.04-2013.05	Front	Van RWD BJL/CECA		Bushing,leaf spring	GRM11567
	2006.04-2013.05	Rear	Chassis Cabin RWD BJL/CECA		Bushing,leaf spring	GRM30235
	2006.04-2013.05	Rear	Van RWD BJL/CECA		Bushing,leaf spring	GRM30235
2.5 (120 kw)	2006.04-2011.07	Rear Axle Left & Right	Van RWD BJM/CECB		Bushing,leaf spring	GRM16386
	2006.04-2011.07	Rear Axle Left & Right	Chassis Cabin RWD BJM/CECB		Bushing,leaf spring	GRM16386
	2006.04-2011.07	Rear Axle Left & Right	Van RWD BJM/CECB		Bushing,leaf spring	GRM33429
	2006.04-2011.07	Rear Axle Left & Right	Chassis Cabin RWD BJM/CECB		Bushing,leaf spring	GRM33429
	2006.04-2011.07	Front	Van RWD BJM/CECB		Bushing,leaf spring	GRM11567
	2006.04-2011.07	Rear	Van RWD BJM/CECB		Bushing,leaf spring	GRM30235
	2006.04-2011.07	Rear	Chassis Cabin RWD BJM/CECB		Bushing,leaf spring	GRM30235
Crafter 35						
2.0 (80 kw)	2011.05-2016.12	Rear Axle Left & Right	Bus RWD CKTB/CSLA		Bushing,leaf spring	GRM33429
	2011.05-2016.12	Rear Axle Left & Right	Chassis Cabin RWD CKTB/CSLA		Bushing,leaf spring	GRM33429
	2011.05-2016.12	Rear Axle Left & Right	Van RWD CKTB/CSLA		Bushing,leaf spring	GRM33429
	2011.05-2016.12	Front	Van RWD CKTB/CSLA		Bushing,leaf spring	GRM11567
2.0 (84 kw)	2013.11-2016.12	Rear Axle Left & Right	Bus RWD CSLB		Bushing,leaf spring	GRM33429
	2013.11-2016.12	Rear Axle Left & Right	Van RWD CSLB		Bushing,leaf spring	GRM33429
	2013.11-2016.12	Rear Axle Left & Right	Chassis Cabin RWD CSLB		Bushing,leaf spring	GRM33429
	2013.11-2016.12	Front	Van RWD CSLB		Bushing,leaf spring	GRM11567
2.0 (100 kw)	2011.05-2016.12	Rear Axle Left & Right	Bus RWD CKTC		Bushing,leaf spring	GRM33429
	2011.05-2016.12	Rear Axle Left & Right	Chassis Cabin RWD CKTC		Bushing,leaf spring	GRM33429
	2011.05-2016.12	Rear Axle Left & Right	Van RWD CKTC		Bushing,leaf spring	GRM33429
	2011.05-2016.12	Front	Van RWD CKTC		Bushing,leaf spring	GRM11567
2.0 (105 kw)	2011.10-2016.12	Rear Axle Left & Right	Chassis Cabin RWD CKUC		Bushing,leaf spring	GRM33429
	2011.10-2016.12	Rear Axle Left & Right	Van RWD CKUC		Bushing,leaf spring	GRM33429
	2011.10-2016.12	Front	Van RWD CKUC		Bushing,leaf spring	GRM11567
2.0 (120 kw)	2011.05-2016.12	Rear Axle Left & Right	Van RWD CKUB/CSNA		Bushing,leaf spring	GRM33429
	2011.05-2016.12	Front	Van RWD CKUB/CSNA		Bushing,leaf spring	GRM11567
	2011.07-2016.12	Rear Axle Left & Right	Bus RWD CKUB/CSNA		Bushing,leaf spring	GRM33429
	2011.07-2016.12	Rear Axle Left & Right	Chassis Cabin RWD CKUB/CSNA		Bushing,leaf spring	GRM33429
	2011.07-2016.12	Rear Axle Left & Right	Bus 4WD CKUB/CSNA		Bushing,leaf spring	GRM33429
	2011.07-2016.12	Rear Axle Left & Right	Chassis Cabin 4WD CKUB/CSNA		Bushing,leaf spring	GRM33429
	2011.07-2016.12	Rear Axle Left & Right	Van 4WD CKUB/CSNA		Bushing,leaf spring	GRM33429
2.5 (65 kw)	2006.04-2011.07	Rear Axle Left & Right	Bus RWD BJJ/CEBA		Bushing,leaf spring	GRM16386
	2006.04-2011.07	Rear Axle Left & Right	Chassis Cabin RWD BJJ/CEBA		Bushing,leaf spring	GRM16386
	2006.04-2011.07	Rear Axle Left & Right	Van RWD BJJ/CEBA		Bushing,leaf spring	GRM16386
	2006.04-2011.07	Rear Axle Left & Right	Bus RWD BJJ/CEBA		Bushing,leaf spring	GRM33429
	2006.04-2011.07	Rear Axle Left & Right	Chassis Cabin RWD BJJ/CEBA		Bushing,leaf spring	GRM33429
	2006.04-2011.07	Rear Axle Left & Right	Van RWD BJJ/CEBA		Bushing,leaf spring	GRM33429
2.5 (80 kw)	2006.04-2013.05	Rear Axle Left & Right	Bus RWD BJK/CEBB		Bushing,leaf spring	GRM16386
	2006.04-2013.05	Rear Axle Left & Right	Chassis Cabin RWD BJK/CEBB		Bushing,leaf spring	GRM16386

	YEAR	FITTING POSITION	BODY STYLE & DRIVE TYPE & ENGINE	REMARKS	PRODUCT	G-AP Ref.
VW **Crafter 35**						
2.5 (80 kw)	2006.04-2013.05	Rear Axle Left & Right	Van RWD BJK/CEBB		Bushing,leaf spring	**GRM16386**
	2006.04-2013.05	Rear Axle Left & Right	Bus RWD BJK/CEBB		Bushing,leaf spring	**GRM33429**
	2006.04-2013.05	Rear Axle Left & Right	Chassis Cabin RWD BJK/CEBB		Bushing,leaf spring	**GRM33429**
	2006.04-2013.05	Rear Axle Left & Right	Van RWD BJK/CEBB		Bushing,leaf spring	**GRM33429**
	2006.04-2013.05	Front	Van RWD BJK/CEBB		Bushing,leaf spring	**GRM11567**
	2006.04-2013.05	Rear	Chassis Cabin RWD BJK/CEBB		Bushing,leaf spring	**GRM30235**
	2006.04-2013.05	Rear	Van RWD BJK/CEBB		Bushing,leaf spring	**GRM30235**
2.5 (100 kw)	2006.04-2013.05	Rear Axle Left & Right	Bus RWD BJL/CECA		Bushing,leaf spring	**GRM16386**
	2006.04-2013.05	Rear Axle Left & Right	Chassis Cabin RWD BJL/CECA		Bushing,leaf spring	**GRM16386**
	2006.04-2013.05	Rear Axle Left & Right	Van RWD BJL/CECA		Bushing,leaf spring	**GRM16386**
	2006.04-2013.05	Rear Axle Left & Right	Bus RWD BJL/CECA		Bushing,leaf spring	**GRM33429**
	2006.04-2013.05	Rear Axle Left & Right	Chassis Cabin RWD BJL/CECA		Bushing,leaf spring	**GRM33429**
	2006.04-2013.05	Rear Axle Left & Right	Van RWD BJL/CECA		Bushing,leaf spring	**GRM33429**
	2006.04-2013.05	Front	Van RWD BJL/CECA		Bushing,leaf spring	**GRM11567**
	2006.04-2013.05	Rear	Chassis Cabin RWD BJL/CECA		Bushing,leaf spring	**GRM30235**
	2006.04-2013.05	Rear	Van RWD BJL/CECA		Bushing,leaf spring	**GRM30235**
2.5 (120 kw)	2006.04-2011.07	Rear Axle Left & Right	Bus RWD BJM/CECB		Bushing,leaf spring	**GRM16386**
	2006.04-2011.07	Rear Axle Left & Right	Chassis Cabin RWD BJM/CECB		Bushing,leaf spring	**GRM16386**
	2006.04-2011.07	Rear Axle Left & Right	Van RWD BJM/CECB		Bushing,leaf spring	**GRM16386**
	2006.04-2011.07	Rear Axle Left & Right	Bus RWD BJM/CECB		Bushing,leaf spring	**GRM33429**
	2006.04-2011.07	Rear Axle Left & Right	Chassis Cabin RWD BJM/CECB		Bushing,leaf spring	**GRM33429**
	2006.04-2011.07	Rear Axle Left & Right	Van RWD BJM/CECB		Bushing,leaf spring	**GRM33429**
	2006.04-2011.07	Front	Van RWD BJM/CECB		Bushing,leaf spring	**GRM11567**
	2006.04-2011.07	Rear	Chassis Cabin RWD BJM/CECB		Bushing,leaf spring	**GRM30235**
	2006.04-2011.07	Rear	Van RWD BJM/CECB		Bushing,leaf spring	**GRM30235**
Crafter 46						
2.0 (80 kw)	2011.05-2016.12	Rear Axle Left & Right	Chassis Cabin RWD CKTB		Bushing,leaf spring	**GRM33429**
	2011.05-2016.12	Rear Axle Left & Right	Van RWD CKTB		Bushing,leaf spring	**GRM33429**
	2011.05-2016.12	Front	Van RWD CKTB		Bushing,leaf spring	**GRM11567**
2.0 (84 kw)	2013.11-2016.12	Rear Axle Left & Right	Van RWD CSLB		Bushing,leaf spring	**GRM33429**
	2013.11-2016.12	Front	Van RWD CSLB		Bushing,leaf spring	**GRM11567**
2.0 (100 kw)	2011.05-2016.12	Rear Axle Left & Right	Van RWD CKTC		Bushing,leaf spring	**GRM33429**
	2011.05-2016.12	Rear Axle Left & Right	Chassis Cabin RWD CKTC		Bushing,leaf spring	**GRM33429**
	2011.05-2016.12	Front	Van RWD CKTC		Bushing,leaf spring	**GRM11567**
2.0 (105 kw)	2011.10-2016.12	Rear Axle Left & Right	Chassis Cabin RWD CKUC		Bushing,leaf spring	**GRM33429**
	2011.10-2016.12	Rear Axle Left & Right	Van RWD CKUC		Bushing,leaf spring	**GRM33429**
	2011.10-2016.12	Front	Van RWD CKUC		Bushing,leaf spring	**GRM11567**
2.0 (120 kw)	2011.07-2016.12	Rear Axle Left & Right	Chassis Cabin RWD CKUB		Bushing,leaf spring	**GRM33429**
	2011.07-2016.12	Rear Axle Left & Right	Van RWD CKUB/CSNA		Bushing,leaf spring	**GRM33429**
	2011.07-2016.12	Front	Van RWD CKUB/CSNA		Bushing,leaf spring	**GRM11567**
2.5 (80 kw)	2006.04-2013.05	Rear Axle Left & Right	Chassis Cabin RWD BJK/CEBB		Bushing,leaf spring	**GRM16386**
	2006.04-2013.05	Rear Axle Left & Right	Van RWD BJK/CEBB		Bushing,leaf spring	**GRM16386**
	2006.04-2013.05	Rear Axle Left & Right	Chassis Cabin RWD BJK/CEBB		Bushing,leaf spring	**GRM33429**
	2006.04-2013.05	Rear Axle Left & Right	Van RWD BJK/CEBB		Bushing,leaf spring	**GRM33429**
	2006.04-2013.05	Front	Van RWD BJK/CEBB		Bushing,leaf spring	**GRM11567**
	2006.04-2013.05	Rear	Chassis Cabin RWD BJK/CEBB		Bushing,leaf spring	**GRM30235**
	2006.04-2013.05	Rear	Van RWD BJK/CEBB		Bushing,leaf spring	**GRM30235**
2.5 (100 kw)	2006.04-2013.05	Rear Axle Left & Right	Chassis Cabin RWD BJL/CECA		Bushing,leaf spring	**GRM16386**
	2006.04-2013.05	Rear Axle Left & Right	Van RWD BJL/CECA		Bushing,leaf spring	**GRM16386**
	2006.04-2013.05	Rear Axle Left & Right	Chassis Cabin RWD BJL/CECA		Bushing,leaf spring	**GRM33429**
	2006.04-2013.05	Rear Axle Left & Right	Van RWD BJL/CECA		Bushing,leaf spring	**GRM33429**
	2006.04-2013.05	Front	Van RWD BJL/CECA		Bushing,leaf spring	**GRM11567**
	2006.04-2013.05	Rear	Chassis Cabin RWD BJL/CECA		Bushing,leaf spring	**GRM30235**
	2006.04-2013.05	Rear	Van RWD BJL/CECA		Bushing,leaf spring	**GRM30235**
2.5 (120 kw)	2006.04-2011.07	Rear Axle Left & Right	Chassis Cabin RWD BJM/CECB		Bushing,leaf spring	**GRM16386**
	2006.04-2011.07	Rear Axle Left & Right	Van RWD BJM/CECB		Bushing,leaf spring	**GRM16386**
	2006.04-2011.07	Rear Axle Left & Right	Chassis Cabin RWD BJM/CECB		Bushing,leaf spring	**GRM33429**
	2006.04-2011.07	Rear Axle Left & Right	Van RWD BJM/CECB		Bushing,leaf spring	**GRM33429**
	2006.04-2011.07	Front	Van RWD BJM/CECB		Bushing,leaf spring	**GRM11567**
	2006.04-2011.07	Rear	Chassis Cabin RWD BJM/CECB		Bushing,leaf spring	**GRM30235**
	2006.04-2011.07	Rear	Van RWD BJM/CECB		Bushing,leaf spring	**GRM30235**
Crafter 50						
2.0 (80 kw)	2011.05-2016.12	Rear Axle Left & Right	Chassis Cabin RWD CKTB		Bushing,leaf spring	**GRM33429**
	2011.05-2016.12	Rear Axle Left & Right	Van RWD CKTB		Bushing,leaf spring	**GRM33429**

	YEAR	FITTING POSITION	BODY STYLE & DRIVE TYPE & ENGINE	REMARKS	PRODUCT	G-AP Ref.
VW						
Crafter 50						
2.0 (80 kw)	2011.05-2016.12	Front	Van RWD CKTB		Bushing,leaf spring	GRM11567
2.0 (84 kw)	2013.11-2016.12	Rear Axle Left & Right	Van RWD CSLB		Bushing,leaf spring	GRM33429
	2013.11-2016.12	Rear Axle Left & Right	Chassis Cabin RWD CSLB		Bushing,leaf spring	GRM33429
	2013.11-2016.12	Front	Van RWD CSLB		Bushing,leaf spring	GRM11567
2.0 (100 kw)	2011.05-2016.12	Rear Axle Left & Right	Van RWD CKTC		Bushing,leaf spring	GRM33429
	2011.05-2016.12	Rear Axle Left & Right	Chassis Cabin RWD CKTC		Bushing,leaf spring	GRM33429
	2011.05-2016.12	Front	Van RWD CKTC		Bushing,leaf spring	GRM11567
2.0 (105 kw)	2011.10-2016.12	Rear Axle Left & Right	Chassis Cabin RWD CKUC		Bushing,leaf spring	GRM33429
	2011.10-2016.12	Rear Axle Left & Right	Van RWD CKUC		Bushing,leaf spring	GRM33429
	2011.10-2016.12	Front	Van RWD CKUC		Bushing,leaf spring	GRM11567
2.0 (120 kw)	2011.07-2016.12	Rear Axle Left & Right	Chassis Cabin RWD CKUB/CSNA		Bushing,leaf spring	GRM33429
	2011.07-2016.12	Rear Axle Left & Right	Van RWD CKUB/CSNA		Bushing,leaf spring	GRM33429
	2011.07-2016.12	Front	Van RWD CKUB/CSNA		Bushing,leaf spring	GRM11567
2.5 (80 kw)	2006.04-2013.05	Rear Axle Left & Right	Chassis Cabin RWD BJK/CEBB		Bushing,leaf spring	GRM16386
	2006.04-2013.05	Rear Axle Left & Right	Van RWD BJK/CEBB		Bushing,leaf spring	GRM16386
	2006.04-2013.05	Rear Axle Left & Right	Chassis Cabin RWD BJK/CEBB		Bushing,leaf spring	GRM33429
	2006.04-2013.05	Rear Axle Left & Right	Van RWD BJK/CEBB		Bushing,leaf spring	GRM33429
	2006.04-2013.05	Front	Van RWD BJK/CEBB		Bushing,leaf spring	GRM11567
	2006.04-2013.05	Rear	Chassis Cabin RWD BJK/CEBB		Bushing,leaf spring	GRM30235
	2006.04-2013.05	Rear	Van RWD BJK/CEBB		Bushing,leaf spring	GRM30235
2.5 (100 kw)	2006.04-2013.05	Rear Axle Left & Right	Chassis Cabin RWD BJL/CECA		Bushing,leaf spring	GRM16386
	2006.04-2013.05	Rear Axle Left & Right	Van RWD BJL/CECA		Bushing,leaf spring	GRM16386
	2006.04-2013.05	Rear Axle Left & Right	Chassis Cabin RWD BJL/CECA		Bushing,leaf spring	GRM33429
	2006.04-2013.05	Rear Axle Left & Right	Van RWD BJL/CECA		Bushing,leaf spring	GRM33429
	2006.04-2013.05	Front	Van RWD BJL/CECA		Bushing,leaf spring	GRM11567
	2006.04-2013.05	Rear	Chassis Cabin RWD BJL/CECA		Bushing,leaf spring	GRM30235
	2006.04-2013.05	Rear	Van RWD BJL/CECA		Bushing,leaf spring	GRM30235
2.5 (120 kw)	2006.04-2011.07	Rear Axle Left & Right	Chassis Cabin RWD BJM/CECB		Bushing,leaf spring	GRM16386
	2006.04-2011.07	Rear Axle Left & Right	Van RWD BJM/CECB		Bushing,leaf spring	GRM16386
	2006.04-2011.07	Rear Axle Left & Right	Chassis Cabin RWD BJM/CECB		Bushing,leaf spring	GRM33429
	2006.04-2011.07	Rear Axle Left & Right	Van RWD BJM/CECB		Bushing,leaf spring	GRM33429
	2006.04-2011.07	Front	Van RWD BJM/CECB		Bushing,leaf spring	GRM11567
	2006.04-2011.07	Rear	Chassis Cabin RWD BJM/CECB		Bushing,leaf spring	GRM30235
	2006.04-2011.07	Rear	Van RWD BJM/CECB		Bushing,leaf spring	GRM30235
E-Golf						
ET (85 kw)	2014.03-2017.02	Front Axle	Hatchback FWD EAGA		Protection Boot	GRM40690
	2014.03-2017.02	Lower	Hatchback FWD EAGA		Mounting,radiator	GRM14038
	2014.03-2017.02	Rear Axle	Hatchback FWD EAGA		Rubber Buffer,shock absorber	GRM33604
	2014.03-2017.02	Rear Axle Left & Right Lower Outer	Hatchback FWD EAGA		Knuckle Bushing	GRM12247
	2014.03-2017.02	Rear Axle Left & Right	Hatchback FWD EAGA		Bushing,axle beam	GRM31432
ET (100 kw)	2016.12-2021.01	Rear Axle	Hatchback FWD EAZA/EBSA		Rubber Buffer,shock absorber	GRM33604
	2016.12-2021.01	Rear Axle Left & Right Lower Outer	Hatchback FWD EAZA/EBSA		Knuckle Bushing	GRM12247
	2016.12-2021.01	Rear Axle Left & Right	Hatchback FWD EAZA/EBSA		Bushing,axle beam	GRM31432
E-Load Up						
ET (60 kw)	2013.07-2019.08	Front Axle	Hatchback Van FWD EABA		Protection Boot	GRM40242
E-Up						
ET (60 kw)	2013.07-2019.08	Front Axle	Hatchback FWD EABA		Protection Boot	GRM40242
	2013.07-2019.08	Lower	Hatchback FWD EABA		Mounting,radiator	GRM14038
ET (61 kw)	2019.08-	Front Axle	Hatchback FWD EBMA		Protection Boot	GRM40242
Eos						
1.4 (90 kw)	2007.11-2015.08	Front Lower	Cabriolet FWD CAXA		Engine Mounting Bushing	GRM16545
	2007.11-2015.08	Front Upper	Cabriolet FWD CAXA		Engine Mounting Bushing	GRM16544
	2007.11-2015.08	Lower	Cabriolet FWD CAXA		Engine Mounting Bushing	GRM10337
	2007.11-2015.08	Upper	Cabriolet FWD CAXA		Engine Mounting Bushing	GRM32582
	2007.11-2015.08	Front	Cabriolet FWD CAXA		Engine Mounting Bushing Kit	GRM16544S
	2007.11-2015.08	Rear Axle	Cabriolet FWD CAXA		Holder,exhaust system	GRM13862
	2007.11-2015.08	Front	Cabriolet FWD CAXA		Bracket,stabilizer mounting	GRM31436
	2007.11-2015.08	-	Cabriolet FWD CAXA		Mounting,radiator	GRM14044
	2007.11-2015.08	Lower	Cabriolet FWD CAXA		Mounting,radiator	GRM14038
	2007.11-2015.08	Rear Axle	Cabriolet FWD CAXA		Rubber Buffer,shock absorber	GRM18001
	2007.11-2015.08	-	Cabriolet FWD CAXA		Rubber Buffer,shock absorber	GRM17980
	2007.11-2015.08	Rear Axle Left & Right Lower Outer	Cabriolet FWD CAXA		Knuckle Bushing	GRM12247
1.4 (118 kw)	2008.05-2015.08	Front Lower	Cabriolet FWD CAVD/CTHD		Engine Mounting Bushing	GRM16545
	2008.05-2015.08	Front Upper	Cabriolet FWD CAVD/CTHD		Engine Mounting Bushing	GRM16544

	YEAR	FITTING POSITION	BODY STYLE & DRIVE TYPE & ENGINE	REMARKS	PRODUCT	G-AP Ref.
VW **Eos**						
1.4 (118 kw)	2008.05-2015.08	Lower	Cabriolet FWD CAVD/CTHD		Engine Mounting Bushing	GRM10337
	2008.05-2015.08	Upper	Cabriolet FWD CAVD/CTHD		Engine Mounting Bushing	GRM32582
	2008.05-2015.08	Front	Cabriolet FWD CAVD/CTHD		Engine Mounting Bushing Kit	GRM16544S
	2008.05-2015.08	Front	Cabriolet FWD CAVD/CTHD		Bracket,stabilizer mounting	GRM31436
	2008.05-2015.08	-	Cabriolet FWD CAVD/CTHD		Mounting,radiator	GRM14044
	2008.05-2015.08	Lower	Cabriolet FWD CAVD/CTHD		Mounting,radiator	GRM14038
	2008.05-2015.08	Rear Axle	Cabriolet FWD CAVD/CTHD		Rubber Buffer,shock absorber	GRM18001
	2008.05-2015.08	-	Cabriolet FWD CAVD/CTHD		Rubber Buffer,shock absorber	GRM17980
	2008.05-2015.08	Rear Axle Left & Right Lower Outer	Cabriolet FWD CAVD/CTHD		Knuckle Bushing	GRM12247
1.6 (85 kw)	2006.05-2008.05	Front Lower	Cabriolet FWD BLF		Engine Mounting Bushing	GRM16545
	2006.05-2008.05	Front Upper	Cabriolet FWD BLF		Engine Mounting Bushing	GRM16544
	2006.05-2008.05	Lower	Cabriolet FWD BLF		Engine Mounting Bushing	GRM10337
	2006.05-2008.05	Upper	Cabriolet FWD BLF		Engine Mounting Bushing	GRM10338
	2006.05-2008.05	Upper	Cabriolet FWD BLF		Engine Mounting Bushing	GRM32582
	2006.05-2008.05	Front	Cabriolet FWD BLF		Engine Mounting Bushing Kit	GRM16544S
	2006.05-2008.05	Rear Axle	Cabriolet FWD BLF		Holder,exhaust system	GRM13862
	2006.05-2008.05	Rear Axle	Cabriolet FWD BLF		Holder,exhaust system	GRM13864
	2006.05-2008.05	Front	Cabriolet FWD BLF		Bracket,stabilizer mounting	GRM31436
	2006.05-2008.05	Lower	Cabriolet FWD BLF		Mounting,radiator	GRM14038
	2006.05-2008.05	Rear Axle	Cabriolet FWD BLF		Rubber Buffer,shock absorber	GRM18001
	2006.05-2008.05	-	Cabriolet FWD BLF		Rubber Buffer,shock absorber	GRM17980
	2006.05-2008.05	Rear Axle Left & Right Lower Outer	Cabriolet FWD BLF		Knuckle Bushing	GRM12247
2.0 (100 kw)	2010.11-2015.08	Front Lower	Cabriolet FWD CFFA	Inner diameter:15.6mm	Engine Mounting Bushing	GRM16545
	2010.11-2015.08	Front Upper	Cabriolet FWD CFFA	Length:34mm	Engine Mounting Bushing	GRM16544
	2010.11-2015.08	Lower	Cabriolet FWD CFFA	Inner diameter:15.2mm	Engine Mounting Bushing	GRM10337
	2010.11-2015.08	Upper	Cabriolet FWD CFFA	Length:24.6mm	Engine Mounting Bushing	GRM32582
	2010.11-2015.08	Front	Cabriolet FWD CFFA		Engine Mounting Bushing Kit	GRM16544S
	2010.11-2015.08	Front	Cabriolet FWD CFFA		Bracket,stabilizer mounting	GRM31436
	2010.11-2015.08	-	Cabriolet FWD CFFA		Mounting,radiator	GRM14044
	2010.11-2015.08	Lower	Cabriolet FWD CFFA		Mounting,radiator	GRM14038
	2010.11-2015.08	Rear Axle	Cabriolet FWD CFFA		Rubber Buffer,shock absorber	GRM18001
	2010.11-2015.08	-	Cabriolet FWD CFFA		Rubber Buffer,shock absorber	GRM17980
	2010.11-2015.08	Rear Axle Left & Right Lower Outer	Cabriolet FWD CFFA		Knuckle Bushing	GRM12247
2.0 (103 kw)	2006.05-2008.05	Front Lower	Cabriolet FWD BMM	Inner diameter:15.6mm	Engine Mounting Bushing	GRM16545
	2006.05-2008.05	Front Upper	Cabriolet FWD BMM	Length:34mm	Engine Mounting Bushing	GRM16544
	2006.05-2008.05	Lower	Cabriolet FWD BMM	Inner diameter:15.2mm	Engine Mounting Bushing	GRM10337
	2006.05-2008.05	Upper	Cabriolet FWD BMM	Length:36mm	Engine Mounting Bushing	GRM10338
	2006.05-2008.05	Upper	Cabriolet FWD BMM	Length:24.6mm	Engine Mounting Bushing	GRM32582
	2006.05-2008.05	Front	Cabriolet FWD BMM		Engine Mounting Bushing Kit	GRM16544S
	2006.05-2008.05	Rear Axle	Cabriolet FWD BMM		Holder,exhaust system	GRM13862
	2006.05-2008.05	Front	Cabriolet FWD BMM		Bracket,stabilizer mounting	GRM31436
	2006.05-2008.05	-	Cabriolet FWD BMM		Mounting,radiator	GRM14044
	2006.05-2008.05	Lower	Cabriolet FWD BMM		Mounting,radiator	GRM14038
	2006.05-2008.05	Rear Axle	Cabriolet FWD BMM		Rubber Buffer,shock absorber	GRM18001
	2006.05-2008.05	-	Cabriolet FWD BMM		Rubber Buffer,shock absorber	GRM17980
	2006.05-2008.05	Rear Axle Left & Right Lower Outer	Cabriolet FWD BMM		Knuckle Bushing	GRM12247
	2008.05-2015.08	Front Lower	Cabriolet FWD CBAB/CFFB	Inner diameter:15.6mm	Engine Mounting Bushing	GRM16545
	2008.05-2015.08	Front Upper	Cabriolet FWD CBAB/CFFB	Length:34mm	Engine Mounting Bushing	GRM16544
	2008.05-2015.08	Lower	Cabriolet FWD CBAB/CFFB	Inner diameter:15.2mm	Engine Mounting Bushing	GRM10337
	2008.05-2015.08	Upper	Cabriolet FWD CBAB/CFFB	Length:24.6mm	Engine Mounting Bushing	GRM32582
	2008.05-2015.08	Front	Cabriolet FWD CBAB/CFFB		Engine Mounting Bushing Kit	GRM16544S
	2008.05-2015.08	Rear Axle	Cabriolet FWD CBAB/CFFB		Holder,exhaust system	GRM13862
	2008.05-2015.08	Front	Cabriolet FWD CBAB/CFFB		Bracket,stabilizer mounting	GRM31436
	2008.05-2015.08	-	Cabriolet FWD CBAB/CFFB		Mounting,radiator	GRM14044
	2008.05-2015.08	Lower	Cabriolet FWD CBAB/CFFB		Mounting,radiator	GRM14038
	2008.05-2015.08	Rear Axle	Cabriolet FWD CBAB/CFFB		Rubber Buffer,shock absorber	GRM18001
	2008.05-2015.08	-	Cabriolet FWD CBAB/CFFB		Rubber Buffer,shock absorber	GRM17980
	2008.05-2015.08	Rear Axle Left & Right Lower Outer	Cabriolet FWD CBAB/CFFB		Knuckle Bushing	GRM12247
2.0 (110 kw)	2006.03-2008.05	Front Lower	Cabriolet FWD BVY/BVZ	Inner diameter:15.6mm	Engine Mounting Bushing	GRM16545
	2006.03-2008.05	Front Upper	Cabriolet FWD BVY/BVZ	Length:34mm	Engine Mounting Bushing	GRM16544
	2006.03-2008.05	Lower	Cabriolet FWD BVY/BVZ	Inner diameter:15.2mm	Engine Mounting Bushing	GRM10337
	2006.03-2008.05	Upper	Cabriolet FWD BVY/BVZ	Length:36mm	Engine Mounting Bushing	GRM10338
	2006.03-2008.05	Upper	Cabriolet FWD BVY/BVZ	Engine Code:BVZ	Engine Mounting Bushing	GRM32582
	2006.03-2008.05	Front	Cabriolet FWD BVY/BVZ		Engine Mounting Bushing Kit	GRM16544S

	YEAR	FITTING POSITION	BODY STYLE & DRIVE TYPE & ENGINE	REMARKS	PRODUCT	G-AP Ref.
VW						
Eos						
2.0 (110 kw)	2006.03-2008.05	Rear Axle	Cabriolet FWD BVY/BVZ		Holder,exhaust system	GRM13862
	2006.03-2008.05	Rear Axle	Cabriolet FWD BVY/BVZ		Holder,exhaust system	GRM13864
	2006.03-2008.05	Front	Cabriolet FWD BVY/BVZ		Bracket,stabilizer mounting	GRM31436
	2006.03-2008.05	-	Cabriolet FWD BVY/BVZ		Mounting,radiator	GRM14044
	2006.03-2008.05	Lower	Cabriolet FWD BVY/BVZ		Mounting,radiator	GRM14038
	2006.03-2008.05	Rear Axle	Cabriolet FWD BVY/BVZ		Rubber Buffer,shock absorber	GRM18001
	2006.03-2008.05	-	Cabriolet FWD BVY/BVZ		Rubber Buffer,shock absorber	GRM17980
	2006.03-2008.05	Rear Axle Left & Right Lower Outer	Cabriolet FWD BVY/BVZ		Knuckle Bushing	GRM12247
2.0 (147 kw)	2006.05-2015.08	Front Lower	Cabriolet FWD BPY/BWA/CAWB/CBFA/CCTA/CCZA	Inner diameter:15.6mm	Engine Mounting Bushing	GRM16545
	2006.05-2015.08	Front Upper	Cabriolet FWD BPY/BWA/CAWB/CBFA/CCTA/CCZA	Length:34mm	Engine Mounting Bushing	GRM16544
	2006.05-2015.08	Lower	Cabriolet FWD BPY/BWA/CAWB/CBFA/CCTA/CCZA	Inner diameter:15.2mm	Engine Mounting Bushing	GRM10337
	2006.05-2015.08	Upper	Cabriolet FWD BPY/BWA/CAWB/CBFA/CCTA/CCZA	Length:36mm	Engine Mounting Bushing	GRM10338
	2006.05-2015.08	Upper	Cabriolet FWD BPY/BWA/CAWB/CBFA/CCTA/CCZA	Length:24.6mm	Engine Mounting Bushing	GRM32582
	2006.05-2015.08	Front	Cabriolet FWD BPY/BWA/CAWB/CBFA/CCTA/CCZA		Engine Mounting Bushing Kit	GRM16544S
	2006.05-2015.08	Front	Cabriolet FWD BPY/BWA/CAWB/CBFA/CCTA/CCZA		Bracket,stabilizer mounting	GRM31436
	2006.05-2015.08	-	Cabriolet FWD BPY/BWA/CAWB/CBFA/CCTA/CCZA		Mounting,radiator	GRM14044
	2006.05-2015.08	Lower	Cabriolet FWD BPY/BWA/CAWB/CBFA/CCTA/CCZA		Mounting,radiator	GRM14038
	2006.05-2015.08	Rear Axle	Cabriolet FWD BPY/BWA/CAWB/CBFA/CCTA/CCZA		Rubber Buffer,shock absorber	GRM18001
	2006.05-2015.08	-	Cabriolet FWD BPY/BWA/CAWB/CBFA/CCTA/CCZA		Rubber Buffer,shock absorber	GRM17980
	2006.05-2015.08	Rear Axle Left & Right Lower Outer	Cabriolet FWD BPY/BWA/CAWB/CBFA/CCTA/CCZA		Knuckle Bushing	GRM12247
2.0 (155 kw)	2009.11-2015.08	Front Lower	Cabriolet FWD CCZB	Inner diameter:15.6mm	Engine Mounting Bushing	GRM16545
	2009.11-2015.08	Front Upper	Cabriolet FWD CCZB	Length:34mm	Engine Mounting Bushing	GRM16544
	2009.11-2015.08	Lower	Cabriolet FWD CCZB	Inner diameter:15.2mm	Engine Mounting Bushing	GRM10337
	2009.11-2015.08	Upper	Cabriolet FWD CCZB	Length:24.6mm	Engine Mounting Bushing	GRM32582
	2009.11-2015.08	Front	Cabriolet FWD CCZB		Engine Mounting Bushing Kit	GRM16544S
	2009.11-2015.08	Front	Cabriolet FWD CCZB		Bracket,stabilizer mounting	GRM31436
	2009.11-2015.08	-	Cabriolet FWD CCZB		Mounting,radiator	GRM14044
	2009.11-2015.08	Lower	Cabriolet FWD CCZB		Mounting,radiator	GRM14038
	2009.11-2015.08	Rear Axle	Cabriolet FWD CCZB		Rubber Buffer,shock absorber	GRM18001
	2009.11-2015.08	-	Cabriolet FWD CCZB		Rubber Buffer,shock absorber	GRM17980
	2009.11-2015.08	Rear Axle Left & Right Lower Outer	Cabriolet FWD CCZB		Knuckle Bushing	GRM12247
3.2 (184 kw)	2006.05-2009.05	Front Lower	Cabriolet FWD BUB/CBRA		Engine Mounting Bushing	GRM16545
	2006.05-2009.05	Front Upper	Cabriolet FWD BUB/CBRA		Engine Mounting Bushing	GRM16544
	2006.05-2009.05	Lower	Cabriolet FWD BUB/CBRA		Engine Mounting Bushing	GRM10337
	2006.05-2009.05	Upper	Cabriolet FWD BUB/CBRA		Engine Mounting Bushing	GRM10338
	2006.05-2009.05	Rear Axle	Cabriolet FWD BUB/CBRA		Holder,exhaust system	GRM13864
	2006.05-2009.05	Front	Cabriolet FWD BUB/CBRA		Bracket,stabilizer mounting	GRM31436
	2006.05-2009.05	-	Cabriolet FWD BUB/CBRA		Mounting,radiator	GRM14044
	2006.05-2009.05	Lower	Cabriolet FWD BUB/CBRA		Mounting,radiator	GRM14038
	2006.05-2009.05	Rear Axle	Cabriolet FWD BUB/CBRA		Rubber Buffer,shock absorber	GRM18001
	2006.05-2009.05	-	Cabriolet FWD BUB/CBRA		Rubber Buffer,shock absorber	GRM17980
	2006.05-2009.05	Rear Axle Left & Right Lower Outer	Cabriolet FWD BUB/CBRA		Knuckle Bushing	GRM12247
3.6 (191 kw)	2009.05-2010.11	Lower	Cabriolet FWD CDVA		Engine Mounting Bushing	GRM10337
	2009.05-2010.11	Front	Cabriolet FWD CDVA		Bracket,stabilizer mounting	GRM31436
	2009.05-2010.11	Lower	Cabriolet FWD CDVA		Mounting,radiator	GRM14038
	2009.05-2010.11	Rear Axle	Cabriolet FWD CDVA		Rubber Buffer,shock absorber	GRM18001
	2009.05-2010.11	-	Cabriolet FWD CDVA		Rubber Buffer,shock absorber	GRM17980
	2009.05-2010.11	Rear Axle Left & Right Lower Outer	Cabriolet FWD CDVA		Knuckle Bushing	GRM12247
Fox						
1.2 (40 kw)	2005.04-2011.07	Front Axle	Hatchback FWD BMD/CHFB		Protection Boot	GRM40242
	2005.04-2011.07	Rear Axle	Hatchback FWD BMD/CHFB	Braking / Drive Dynamics:for vehicles without ABS	Protection Boot	GRM40500
	2005.04-2011.07	Rear Axle Left & Right Upper	Hatchback FWD BMD/CHFB		Spring Mounting	GRM13842
	2005.04-2011.07	Rear Axle	Hatchback FWD BMD/CHFB		Holder,exhaust system	GRM10049
	2005.04-2011.07	Upper	Hatchback FWD BMD/CHFB		Mounting,radiator	GRM14039
	2005.04-2011.07	Rear Axle Left & Right	Hatchback FWD BMD/CHFB		Bushing,axle beam	GRM17170
	2005.04-2011.07	Rear Axle Left & Right	Hatchback FWD BMD/CHFB		Bushing Kit,axle beam	GRM31424S
1.2 (44 kw)	2010.09-2011.12	Front Axle	Hatchback FWD CHFA		Protection Boot	GRM40242
	2010.09-2011.12	Rear Axle	Hatchback FWD CHFA	Braking / Drive Dynamics:for vehicles without ABS	Protection Boot	GRM40500
	2010.09-2011.12	Rear Axle Left & Right Upper	Hatchback FWD CHFA		Spring Mounting	GRM13842
	2010.09-2011.12	Upper	Hatchback FWD CHFA		Mounting,radiator	GRM14039
	2010.09-2011.12	Rear Axle Left & Right	Hatchback FWD CHFA		Bushing,axle beam	GRM17170
	2010.09-2011.12	Rear Axle Left & Right	Hatchback FWD CHFA		Bushing Kit,axle beam	GRM31424S
1.4 (51 kw)	2005.04-2009.12	Front Axle	Hatchback FWD BNM		Protection Boot	GRM40242
	2005.04-2009.12	Rear Axle	Hatchback FWD BNM	Braking / Drive Dynamics:for vehicles without ABS	Protection Boot	GRM40500

	YEAR	FITTING POSITION	BODY STYLE & DRIVE TYPE & ENGINE	REMARKS	PRODUCT	G-AP Ref.
VW						
Fox						
1.4 (51 kw)	2005.04-2009.12	Rear Axle Left & Right Upper	Hatchback FWD BNM		Spring Mounting	GRM13842
	2005.04-2009.12	Rear Axle	Hatchback FWD BNM		Holder,exhaust system	GRM10049
	2005.04-2009.12	Upper	Hatchback FWD BNM		Mounting,radiator	GRM14039
	2005.04-2009.12	Rear Axle Left & Right	Hatchback FWD BNM		Bushing,axle beam	GRM17170
	2005.04-2009.12	Rear Axle Left & Right	Hatchback FWD BNM		Bushing Kit,axle beam	GRM31424S
1.4 (55 kw)	2005.04-2009.12	Front Axle	Hatchback FWD BKR		Protection Boot	GRM40242
	2005.04-2009.12	Rear Axle	Hatchback FWD BKR	Braking / Drive Dynamics:for vehicles without ABS	Protection Boot	GRM40500
	2005.04-2009.12	Rear Axle Left & Right Upper	Hatchback FWD BKR		Spring Mounting	GRM13842
	2005.04-2009.12	Rear Axle	Hatchback FWD BKR		Holder,exhaust system	GRM10049
	2005.04-2009.12	Upper	Hatchback FWD BKR		Mounting,radiator	GRM14039
	2005.04-2009.12	Rear Axle Left & Right	Hatchback FWD BKR		Bushing,axle beam	GRM17170
	2005.04-2009.12	Rear Axle Left & Right	Hatchback FWD BKR		Bushing Kit,axle beam	GRM31424S
1.6 (73 kw)	2007.09-2009.12	Rear Axle	Hatchback FWD BPA		Protection Boot	GRM40500
1.6 (74 kw)	2003.10-2014.08	Rear Axle	Hatchback FWD BJA/BPA/CCRA		Protection Boot	GRM40500
1.6 (77 kw)	2003.10-2009.12	Rear Axle	Hatchback FWD BJA, BPA		Protection Boot	GRM40500
Golf						
1.0 (63 kw)	2017.01-2019.07	Front Axle	Hatchback FWD CHZK/DKLB		Protection Boot	GRM40690
	2017.01-2019.07	Rear Axle	Hatchback FWD CHZK/DKLB	Axle:Multilink Axle	Rubber Buffer,shock absorber	GRM33604
	2017.01-2019.07	-	Hatchback FWD CHZK/DKLB		Rubber Buffer,shock absorber	GRM17980
	2017.01-2019.07	Rear Axle Left & Right Lower Outer	Hatchback FWD CHZK/DKLB		Knuckle Bushing	GRM12247
	2017.01-2019.07	Rear Axle Left & Right	Hatchback FWD CHZK/DKLB		Bushing,axle beam	GRM31432
1.0 (66 kw)	2020.06-	Rear Axle	Hatchback FWD DLAB	Axle:Multi-Link Axle	Rubber Buffer,shock absorber	GRM33604
	2020.06-	-	Hatchback FWD DLAB		Rubber Buffer,shock absorber	GRM17980
	2020.06-	Rear Axle Left & Right Lower Outer	Hatchback FWD DLAB		Knuckle Bushing	GRM50061
	2020.06-	Rear Axle Left & Right	Hatchback FWD DLAB		Bushing,axle beam	GRM31432
1.0 (81 kw)	2016.11-2020.08	Front Axle	Hatchback FWD CHZC		Protection Boot	GRM40690
	2016.11-2020.08	Rear Axle	Hatchback FWD CHZC	Axle:Multilink Axle	Rubber Buffer,shock absorber	GRM33604
	2016.11-2020.08	-	Hatchback FWD CHZC		Rubber Buffer,shock absorber	GRM17980
	2016.11-2020.08	Rear Axle Left & Right Lower Outer	Hatchback FWD CHZC		Knuckle Bushing	GRM12247
	2016.11-2020.08	Rear Axle Left & Right	Hatchback FWD CHZC		Bushing,axle beam	GRM31432
	2020.06-	Front Axle	Hatchback FWD DLAA		Protection Boot	GRM40690
	2020.06-	Rear Axle	Hatchback FWD DLAA	Axle:Multi-Link Axle	Rubber Buffer,shock absorber	GRM33604
	2020.06-	-	Hatchback FWD DLAA		Rubber Buffer,shock absorber	GRM17980
	2020.06-	Rear Axle Left & Right Lower Outer	Hatchback FWD DLAA		Knuckle Bushing	GRM50061
	2020.06-	Rear Axle Left & Right	Hatchback FWD DLAA		Bushing,axle beam	GRM31432
1.0 (85 kw)	2015.05-2020.08	Front Axle	Hatchback FWD CHZD/DKRF		Protection Boot	GRM40690
	2015.05-2020.08	Rear Axle	Hatchback FWD CHZD/DKRF	Engine Code:CHZD	Rubber Buffer,shock absorber	GRM33604
	2015.05-2020.08	-	Hatchback FWD CHZD/DKRF		Rubber Buffer,shock absorber	GRM17980
	2015.05-2020.08	Rear Axle Left & Right Lower Outer	Hatchback FWD CHZD/DKRF		Knuckle Bushing	GRM12247
	2015.05-2020.08	Rear Axle Left & Right	Hatchback FWD CHZD/DKRF		Bushing,axle beam	GRM31432
1.2 (63 kw)	2010.05-2012.11	Front Lower	Hatchback FWD CBZA		Engine Mounting Bushing	GRM16545
	2010.05-2012.11	Front Upper	Hatchback FWD CBZA		Engine Mounting Bushing	GRM16544
	2010.05-2012.11	Lower	Hatchback FWD CBZA		Engine Mounting Bushing	GRM10337
	2010.05-2012.11	Upper	Hatchback FWD CBZA		Engine Mounting Bushing	GRM10338
	2010.05-2012.11	Upper	Hatchback FWD CBZA		Engine Mounting Bushing	GRM32582
	2010.05-2012.11	Front	Hatchback FWD CBZA		Engine Mounting Bushing Kit	GRM16544S
	2010.05-2012.11	Front	Hatchback Van FWD CBZA		Engine Mounting Bushing Kit	GRM16544S
	2010.05-2012.11	Rear Axle Left & Right Upper	Hatchback FWD CBZA		Spring Mounting	GRM12834
	2010.05-2012.11	Front	Hatchback FWD CBZA		Bracket,stabilizer mounting	GRM31436
	2010.05-2012.11	Lower	Hatchback FWD CBZA		Mounting,radiator	GRM14038
	2010.05-2012.11	Rear Axle	Hatchback FWD CBZA	for vehicles with heavy duty suspension for vehicles without electronic suspension control for PR no.: UE	Rubber Buffer,shock absorber	GRM17120
	2010.05-2012.11	Rear Axle	Hatchback FWD CBZA	[illegible]	Rubber Buffer,shock absorber	GRM18001
	2010.05-2012.11	-	Hatchback FWD CBZA		Rubber Buffer,shock absorber	GRM17980
	2010.05-2012.11	Rear Axle Left & Right Lower Outer	Hatchback FWD CBZA		Knuckle Bushing	GRM12247
	2010.05-2012.11	Rear Axle Left & Right Lower Outer	Hatchback Van FWD CBZA		Knuckle Bushing	GRM12247
	2012.08-2017.03	Upper	Hatchback FWD CJZB/CYVA		Engine Mounting Bushing	GRM33854
	2012.08-2017.03	-	Hatchback FWD CJZB/CYVA		Engine Mounting Bushing Kit	GRM35272K
	2012.08-2017.03	Front Axle	Hatchback FWD CJZB/CYVA		Protection Boot	GRM40690
	2012.08-2017.03	Lower	Hatchback FWD CJZB/CYVA		Mounting,radiator	GRM14038
	2012.08-2017.03	Rear Axle	Hatchback FWD CJZB/CYVA	Axle:Multilink Axle	Rubber Buffer,shock absorber	GRM33604
	2012.08-2017.03	-	Hatchback FWD CJZB/CYVA		Rubber Buffer,shock absorber	GRM17980
	2012.08-2017.03	Rear Axle Left & Right Lower Outer	Hatchback FWD CJZB/CYVA	For OE No. 1K0505553	Knuckle Bushing	GRM12247
	2012.08-2017.03	Rear Axle Left & Right Lower Outer	Hatchback FWD CJZB/CYVA	For OE No. 5Q0505553	Knuckle Bushing	GRM50061
	2012.08-2017.03	Rear Axle Left & Right	Hatchback FWD CJZB/CYVA		Bushing,axle beam	GRM31432

	YEAR	FITTING POSITION	BODY STYLE & DRIVE TYPE & ENGINE	REMARKS	PRODUCT	G-AP Ref.
VW **Golf**						
1.2 (77 kw)	2009.05-2012.11	Front Lower	Hatchback FWD CBZB		Engine Mounting Bushing	GRM16545
	2009.05-2012.11	Front Upper	Hatchback FWD CBZB		Engine Mounting Bushing	GRM16544
	2009.05-2012.11	Front Upper	Hatchback Van FWD CBZB		Engine Mounting Bushing	GRM16544
	2009.05-2012.11	Lower	Hatchback FWD CBZB		Engine Mounting Bushing	GRM10337
	2009.05-2012.11	Lower	Hatchback Van FWD CBZB		Engine Mounting Bushing	GRM10337
	2009.05-2012.11	Upper	Hatchback FWD CBZB		Engine Mounting Bushing	GRM10338
	2009.05-2012.11	Upper	Hatchback FWD CBZB		Engine Mounting Bushing	GRM32582
	2009.05-2012.11	Front	Hatchback FWD CBZB		Engine Mounting Bushing Kit	GRM16544S
	2009.05-2012.11	Front	Hatchback Van FWD CBZB		Engine Mounting Bushing Kit	GRM16544S
	2009.05-2012.11	Rear Axle Left & Right Upper	Hatchback FWD CBZB		Spring Mounting	GRM12834
	2009.05-2012.11	Front	Hatchback FWD CBZB		Bracket,stabilizer mounting	GRM31436
	2009.05-2012.11	Front	Hatchback Van FWD CBZB		Bracket,stabilizer mounting	GRM31436
	2009.05-2012.11	Lower	Hatchback FWD CBZB		Mounting,radiator	GRM14038
	2009.05-2012.11	Rear Axle	Hatchback FWD CBZB	for vehicles with heavy-duty suspension for vehicles without electronic suspension control for PR no. 1J8	Rubber Buffer,shock absorber	GRM17120
	2009.05-2012.11	Rear Axle	Hatchback Van FWD CBZB	for vehicles with heavy-duty suspension for vehicles without electronic suspension control for PR no. 1J8	Rubber Buffer,shock absorber	GRM17120
	2009.05-2012.11	Rear Axle	Hatchback FWD CBZB	----------	Rubber Buffer,shock absorber	GRM18001
	2009.05-2012.11	Rear Axle	Hatchback Van FWD CBZB	----------	Rubber Buffer,shock absorber	GRM18001
	2009.05-2012.11	-	Hatchback FWD CBZB		Rubber Buffer,shock absorber	GRM17980
	2009.05-2012.11	-	Hatchback Van FWD CBZB		Rubber Buffer,shock absorber	GRM17980
	2009.05-2012.11	Rear Axle Left & Right Lower Outer	Hatchback FWD CBZB		Knuckle Bushing	GRM12247
	2009.05-2012.11	Rear Axle Left & Right Lower Outer	Hatchback Van FWD CBZB		Knuckle Bushing	GRM12247
	2012.11-2017.03	Upper	Hatchback FWD CJZA		Engine Mounting Bushing	GRM33854
	2012.11-2017.03	-	Hatchback FWD CJZA		Engine Mounting Bushing Kit	GRM35272K
	2012.11-2017.03	-	Hatchback Van FWD CJZA		Engine Mounting Bushing Kit	GRM35272K
	2012.11-2017.03	Front Axle	Hatchback FWD CJZA		Protection Boot	GRM40690
	2012.11-2017.03	Rear Axle	Hatchback FWD CJZA	Axle:Multilink Axle	Rubber Buffer,shock absorber	GRM33604
	2012.11-2017.03	Rear Axle	Hatchback Van FWD CJZA	Axle:Multilink Axle	Rubber Buffer,shock absorber	GRM33604
	2012.11-2017.03	-	Hatchback FWD CJZA		Rubber Buffer,shock absorber	GRM17980
	2012.11-2017.03	Rear Axle Left & Right Lower Outer	Hatchback FWD CJZA	For OE No. 1K0505553	Knuckle Bushing	GRM12247
	2012.11-2017.03	Rear Axle Left & Right Lower Outer	Hatchback Van FWD CJZA		Knuckle Bushing	GRM12247
	2012.11-2017.03	Rear Axle Left & Right Lower Outer	Hatchback FWD CJZA	For OE No. 5Q0505553	Knuckle Bushing	GRM50061
	2012.11-2017.03	Rear Axle Left & Right	Hatchback FWD CJZA		Bushing,axle beam	GRM31432
	2012.11-2017.03	Rear Axle Left & Right	Hatchback Van FWD CJZA		Bushing,axle beam	GRM31432
1.2 (81 kw)	2014.05-2017.03	Upper	Hatchback FWD CYVB		Engine Mounting Bushing	GRM33854
	2014.05-2017.03	-	Hatchback FWD CYVB		Engine Mounting Bushing Kit	GRM35272K
	2014.05-2017.03	Front Axle	Hatchback FWD CYVB		Protection Boot	GRM40690
	2014.05-2017.03	Lower	Hatchback FWD CYVB		Mounting,radiator	GRM14038
	2014.05-2017.03	Rear Axle	Hatchback FWD CYVB	Axle:Multilink Axle	Rubber Buffer,shock absorber	GRM33604
	2014.05-2017.03	-	Hatchback FWD CYVB		Rubber Buffer,shock absorber	GRM17980
	2014.05-2017.03	Rear Axle Left & Right Lower Outer	Hatchback FWD CYVB	For OE No. 1K0505553	Knuckle Bushing	GRM12247
	2014.05-2017.03	Rear Axle Left & Right Lower Outer	Hatchback FWD CYVB	For OE No. 5Q0505553	Knuckle Bushing	GRM50061
	2014.05-2017.03	Rear Axle Left & Right	Hatchback FWD CYVB		Bushing,axle beam	GRM31432
1.4 (40 kw)	1991.11-1995.07	Front Axle	Hatchback FWD ABD		Protection Boot	GRM40242
	1991.11-1995.07	Rear Axle Left & Right	Hatchback FWD ABD		Spring Cap	GRM10037
	1991.11-1995.07	Rear Axle Left & Right Lower	Hatchback FWD ABD		Spring Mounting	GRM30197
	1991.11-1995.07	Rear Axle	Hatchback FWD ABD		Holder,exhaust system	GRM10049
	1991.11-1995.07	-	Hatchback FWD ABD		Holder,exhaust system	GRM10228
	1991.11-1995.07	Front Axle	Hatchback FWD ABD		Rubber Buffer,shock absorber	GRM10091
	1991.11-1995.07	Rear Axle	Hatchback FWD ABD		Rubber Buffer,shock absorber	GRM10039
	1991.11-1995.07	Rear Axle Left & Right	Hatchback FWD ABD		Bushing,axle beam	GRM10051
	1991.11-1995.07	Rear Axle Left & Right	Hatchback FWD ABD		Bushing Kit,axle beam	GRM10237S
	1991.11-1995.07	Front Axle Left & Right	Hatchback FWD ABD		Securing Plate,ball joint	GRM10023S
1.4 (44 kw)	1991.11-1997.12	Front Axle	Hatchback FWD ABD/AEX		Protection Boot	GRM40242
	1991.11-1997.12	Rear Axle Left & Right	Hatchback FWD ABD/AEX		Spring Cap	GRM10037
	1991.11-1997.12	Rear Axle Left & Right Lower	Hatchback FWD ABD/AEX		Spring Mounting	GRM30197
	1991.11-1997.12	Rear Axle	Hatchback FWD ABD/AEX		Holder,exhaust system	GRM10049
	1991.11-1997.12	-	Hatchback FWD ABD/AEX		Holder,exhaust system	GRM10228
	1991.11-1997.12	Front Axle	Hatchback FWD ABD/AEX		Rubber Buffer,shock absorber	GRM10091
	1991.11-1997.12	Rear Axle	Hatchback FWD ABD/AEX		Rubber Buffer,shock absorber	GRM10039
	1991.11-1997.12	Rear Axle Left & Right	Hatchback FWD ABD/AEX		Bushing,axle beam	GRM10051
	1991.11-1997.12	Rear Axle Left & Right	Hatchback FWD ABD/AEX		Bushing Kit,axle beam	GRM10237S
	1991.11-1997.12	Front Axle Left & Right	Hatchback FWD ABD/AEX		Securing Plate,ball joint	GRM10023S
1.4 (55 kw)	1997.10-2004.05	Front Axle	Hatchback FWD AHW/AKQ/APE/AXP/BCA		Protection Boot	GRM40242
	1997.10-2004.05	Rear Axle	Hatchback FWD AHW/AKQ/APE/AXP/BCA		Protection Boot	GRM40500

	YEAR	FITTING POSITION	BODY STYLE & DRIVE TYPE & ENGINE	REMARKS	PRODUCT	G-AP Ref.
VW **Golf**						
1.4 (55 kw)	1997.10-2004.05	Front Axle Left & Right	Hatchback FWD AHW/AKQ/APE/AXP/BCA		Spring Cap	GRM34140
	1997.10-2004.05	Front Axle Left & Right	Hatchback FWD AHW/AKQ/APE/AXP/BCA		Spring Mounting	GRM18114
	1997.10-2004.05	Rear Axle Left & Right Upper	Hatchback FWD AHW/AKQ/APE/AXP/BCA		Spring Mounting	GRM13842
	1997.10-2004.05	Front	Hatchback FWD AHW/AKQ/APE/AXP/BCA		Holder,exhaust system	GRM10064
	1997.10-2004.05	Front	Hatchback FWD AHW/AKQ/APE/AXP/BCA		Holder,exhaust system	GRM13861
	1997.10-2004.05	Lower	Hatchback FWD AHW/AKQ/APE/AXP/BCA		Mounting,radiator	GRM14038
	1997.10-2004.05	Front Axle	Hatchback FWD AHW/AKQ/APE/AXP/BCA		Rubber Buffer,shock absorber	GRM33230
	1997.10-2004.05	Rear Axle	Hatchback FWD AHW/AKQ/APE/AXP/BCA		Rubber Buffer,shock absorber	GRM10226
	1997.10-2004.05	Front Axle Left & Right	Hatchback FWD AHW/AKQ/APE/AXP/BCA		Bushing,axle beam	GRM10055
	1997.10-2004.05	Rear Axle Left & Right	Hatchback FWD AHW/AKQ/APE/AXP/BCA		Bushing,axle beam	GRM10290
	1997.10-2004.05	Rear Axle Left & Right	Hatchback FWD AHW/AKQ/APE/AXP/BCA		Bushing,axle beam	GRM17170
	1997.10-2004.05	Rear Axle Left & Right	Hatchback FWD AHW/AKQ/APE/AXP/BCA		Bushing Kit,axle beam	GRM10249S
	1997.10-2004.05	Rear Axle Left & Right	Hatchback FWD AHW/AKQ/APE/AXP/BCA		Bushing Kit,axle beam	GRM31424S
	2003.10-2006.05	Front Lower	Hatchback FWD BCA	Inner diameter:15.6mm	Engine Mounting Bushing	GRM16545
	2003.10-2006.05	Front Upper	Hatchback FWD BCA	Length:34mm	Engine Mounting Bushing	GRM16544
	2003.10-2006.05	Lower	Hatchback FWD BCA	Inner diameter:15.2mm	Engine Mounting Bushing	GRM10337
	2003.10-2006.05	Upper	Hatchback FWD BCA	Length:36mm	Engine Mounting Bushing	GRM10338
	2003.10-2006.05	Upper	Hatchback FWD BCA	Length:24.6mm	Engine Mounting Bushing	GRM32582
	2003.10-2006.05	Front	Hatchback FWD BCA		Engine Mounting Bushing Kit	GRM16544S
	2003.10-2006.05	Rear Axle	Hatchback FWD BCA		Holder,exhaust system	GRM13864
	2003.10-2006.05	Rear Axle	Hatchback FWD BCA		Holder,exhaust system	GRM13868
	2003.10-2006.05	Rear Axle Inner	Hatchback FWD BCA		Holder,exhaust system	GRM13869
	2003.10-2006.05	Front	Hatchback FWD BCA		Holder,exhaust system	GRM13861
	2003.10-2006.05	Front	Hatchback FWD BCA		Holder,exhaust system	GRM13870
	2003.10-2006.05	Front	Hatchback FWD BCA		Bracket,stabilizer mounting	GRM31436
	2003.10-2006.05	Lower	Hatchback FWD BCA		Mounting,radiator	GRM14038
	2003.10-2006.05	Rear Axle	Hatchback FWD BCA		Rubber Buffer,shock absorber	GRM18001
	2003.10-2006.05	-	Hatchback FWD BCA		Rubber Buffer,shock absorber	GRM17980
	2003.10-2006.05	Rear Axle Left & Right Lower Outer	Hatchback FWD BCA		Knuckle Bushing	GRM12247
1.4 (59 kw)	2006.05-2008.11	Front Lower	Hatchback FWD BUD	Inner diameter:15.6mm	Engine Mounting Bushing	GRM16545
	2006.05-2008.11	Front Upper	Hatchback FWD BUD	Length:34mm	Engine Mounting Bushing	GRM16544
	2006.05-2008.11	Lower	Hatchback FWD BUD	Inner diameter:15.2mm	Engine Mounting Bushing	GRM10337
	2006.05-2008.11	Upper	Hatchback FWD BUD	Length:36mm	Engine Mounting Bushing	GRM10338
	2006.05-2008.11	Upper	Hatchback FWD BUD	Length:24.6mm	Engine Mounting Bushing	GRM32582
	2006.05-2008.11	Front	Hatchback FWD BUD		Engine Mounting Bushing Kit	GRM16544S
	2006.05-2008.11	Rear Axle	Hatchback FWD BUD		Holder,exhaust system	GRM13862
	2006.05-2008.11	Rear Axle	Hatchback FWD BUD		Holder,exhaust system	GRM13864
	2006.05-2008.11	Rear Axle	Hatchback FWD BUD		Holder,exhaust system	GRM13868
	2006.05-2008.11	Front	Hatchback FWD BUD		Holder,exhaust system	GRM13861
	2006.05-2008.11	Front	Hatchback FWD BUD		Holder,exhaust system	GRM13870
	2006.05-2008.11	Front	Hatchback FWD BUD		Bracket,stabilizer mounting	GRM31436
	2006.05-2008.11	Lower	Hatchback FWD BUD		Mounting,radiator	GRM14038
	2006.05-2008.11	Rear Axle	Hatchback FWD BUD		Rubber Buffer,shock absorber	GRM18001
	2006.05-2008.11	-	Hatchback FWD BUD		Rubber Buffer,shock absorber	GRM17980
	2006.05-2008.11	Rear Axle Left & Right Lower Outer	Hatchback FWD BUD		Knuckle Bushing	GRM12247
	2008.10-2012.11	Front Lower	Hatchback FWD CGGA	Inner diameter:15.6mm	Engine Mounting Bushing	GRM16545
	2008.10-2012.11	Front Upper	Hatchback FWD CGGA	Length:34mm	Engine Mounting Bushing	GRM16544
	2008.10-2012.11	Lower	Hatchback FWD CGGA	Inner diameter:15.2mm	Engine Mounting Bushing	GRM10337
	2008.10-2012.11	Upper	Hatchback FWD CGGA	Length:36mm	Engine Mounting Bushing	GRM10338
	2008.10-2012.11	Upper	Hatchback FWD CGGA	Length:24.6mm	Engine Mounting Bushing	GRM32582
	2008.10-2012.11	Front	Hatchback FWD CGGA		Engine Mounting Bushing Kit	GRM16544S
	2008.10-2012.11	Rear Axle Left & Right Upper	Hatchback FWD CGGA		Spring Mounting	GRM12834
	2008.10-2012.11	Front	Hatchback FWD CGGA		Bracket,stabilizer mounting	GRM31436
	2008.10-2012.11	Lower	Hatchback FWD CGGA		Mounting,radiator	GRM14038
	2008.10-2012.11	Rear Axle	Hatchback FWD CGGA	[illegible]	Rubber Buffer,shock absorber	GRM17120
	2008.10-2012.11	Rear Axle	Hatchback FWD CGGA	[illegible]	Rubber Buffer,shock absorber	GRM18001
	2008.10-2012.11	-	Hatchback FWD CGGA		Rubber Buffer,shock absorber	GRM17980
	2008.10-2012.11	Rear Axle Left & Right Lower Outer	Hatchback FWD CGGA		Knuckle Bushing	GRM12247
1.4 (66 kw)	2003.10-2006.07	Front Lower	Hatchback FWD BKG/BLN	Inner diameter:15.6mm	Engine Mounting Bushing	GRM16545
	2003.10-2006.07	Front Upper	Hatchback FWD BKG/BLN	Length:34mm	Engine Mounting Bushing	GRM16544
	2003.10-2006.07	Lower	Hatchback FWD BKG/BLN	Inner diameter:15.2mm	Engine Mounting Bushing	GRM10337
	2003.10-2006.07	Upper	Hatchback FWD BKG/BLN	Length:36mm	Engine Mounting Bushing	GRM10338
	2003.10-2006.07	Upper	Hatchback FWD BKG/BLN	Length:24.6mm	Engine Mounting Bushing	GRM32582
	2003.10-2006.07	Front	Hatchback FWD BKG/BLN		Engine Mounting Bushing Kit	GRM16544S

	YEAR	FITTING POSITION	BODY STYLE & DRIVE TYPE & ENGINE	REMARKS	PRODUCT	G-AP Ref.
VW **Golf**						
1.4 (66 kw)	2003.10-2006.07	Rear Axle	Hatchback FWD BKG/BLN		Holder,exhaust system	GRM13868
	2003.10-2006.07	Front	Hatchback FWD BKG/BLN		Holder,exhaust system	GRM13861
	2003.10-2006.07	Front	Hatchback FWD BKG/BLN		Holder,exhaust system	GRM13870
	2003.10-2006.07	Front	Hatchback FWD BKG/BLN		Bracket,stabilizer mounting	GRM31436
	2003.10-2006.07	Lower	Hatchback FWD BKG/BLN		Mounting,radiator	GRM14038
	2003.10-2006.07	Rear Axle	Hatchback FWD BKG/BLN		Rubber Buffer,shock absorber	GRM18001
	2003.10-2006.07	-	Hatchback FWD BKG/BLN		Rubber Buffer,shock absorber	GRM17980
	2003.10-2006.07	Rear Axle Left & Right Lower Outer	Hatchback FWD BKG/BLN		Knuckle Bushing	GRM12247
1.4 (81 kw)	2013.05-2018.07	Upper	Hatchback FWD CPWA/CZBA		Engine Mounting Bushing	GRM33854
	2013.05-2018.07	-	Hatchback FWD CPWA/CZBA		Engine Mounting Bushing Kit	GRM35272K
	2013.05-2018.07	Front Axle	Hatchback FWD CPWA/CZBA		Protection Boot	GRM40690
	2013.05-2018.07	Lower	Hatchback FWD CPWA/CZBA		Mounting,radiator	GRM14038
	2013.05-2018.07	-	Hatchback FWD CPWA/CZBA		Rubber Buffer,shock absorber	GRM17980
	2013.05-2018.07	Rear Axle Left & Right Lower Outer	Hatchback FWD CPWA/CZBA		Knuckle Bushing	GRM12247
	2013.05-2018.07	Rear Axle Left & Right	Hatchback FWD CPWA/CZBA		Bushing,axle beam	GRM31432
1.4 (90 kw)	2007.07-2008.11	Front Lower	Hatchback FWD CAXA	Inner diameter:15.6mm	Engine Mounting Bushing	GRM16545
	2007.07-2008.11	Front Upper	Hatchback FWD CAXA	Length:34mm	Engine Mounting Bushing	GRM16544
	2007.07-2008.11	Lower	Hatchback FWD CAXA	Inner diameter:15.2mm	Engine Mounting Bushing	GRM10337
	2007.07-2008.11	Upper	Hatchback FWD CAXA	Length:36mm	Engine Mounting Bushing	GRM10338
	2007.07-2008.11	Upper	Hatchback FWD CAXA	Length:24.6mm	Engine Mounting Bushing	GRM32582
	2007.07-2008.11	Front	Hatchback FWD CAXA		Engine Mounting Bushing Kit	GRM16544S
	2007.07-2008.11	Rear Axle	Hatchback FWD CAXA		Holder,exhaust system	GRM13862
	2007.07-2008.11	Rear Axle	Hatchback FWD CAXA		Holder,exhaust system	GRM13868
	2007.07-2008.11	Front	Hatchback FWD CAXA		Bracket,stabilizer mounting	GRM31436
	2007.07-2008.11	Lower	Hatchback FWD CAXA		Mounting,radiator	GRM14038
	2007.07-2008.11	Rear Axle	Hatchback FWD CAXA		Rubber Buffer,shock absorber	GRM18001
	2007.07-2008.11	-	Hatchback FWD CAXA		Rubber Buffer,shock absorber	GRM17980
	2007.07-2008.11	Rear Axle Left & Right Lower Outer	Hatchback FWD CAXA		Knuckle Bushing	GRM12247
	2008.10-2012.11	Front Lower	Hatchback FWD CAXA	Inner diameter:15.6mm	Engine Mounting Bushing	GRM16545
	2008.10-2012.11	Front Upper	Hatchback FWD CAXA	Length:34mm	Engine Mounting Bushing	GRM16544
	2008.10-2012.11	Front Upper	Hatchback Van FWD CAXA		Engine Mounting Bushing	GRM16544
	2008.10-2012.11	Lower	Hatchback FWD CAXA	Inner diameter:15.2mm	Engine Mounting Bushing	GRM10337
	2008.10-2012.11	Lower	Hatchback Van FWD CAXA		Engine Mounting Bushing	GRM10337
	2008.10-2012.11	Upper	Hatchback FWD CAXA	Length:36mm	Engine Mounting Bushing	GRM10338
	2008.10-2012.11	Upper	Hatchback FWD CAXA	Length:24.6mm	Engine Mounting Bushing	GRM32582
	2008.10-2012.11	Front	Hatchback FWD CAXA		Engine Mounting Bushing Kit	GRM16544S
	2008.10-2012.11	Front	Hatchback Van FWD CAXA		Engine Mounting Bushing Kit	GRM16544S
	2008.10-2012.11	Rear Axle Left & Right Upper	Hatchback FWD CAXA		Spring Mounting	GRM12834
	2008.10-2012.11	Rear Axle	Hatchback FWD CAXA		Holder,exhaust system	GRM13862
	2008.10-2012.11	Rear Axle	Hatchback FWD CAXA		Holder,exhaust system	GRM13868
	2008.10-2012.11	Front	Hatchback FWD CAXA		Bracket,stabilizer mounting	GRM31436
	2008.10-2012.11	Front	Hatchback Van FWD CAXA		Bracket,stabilizer mounting	GRM31436
	2008.10-2012.11	Lower	Hatchback FWD CAXA		Mounting,radiator	GRM14038
	2008.10-2012.11	Rear Axle	Hatchback FWD CAXA	[illegible]	Rubber Buffer,shock absorber	GRM17120
	2008.10-2012.11	Rear Axle	Hatchback Van FWD CAXA	[illegible]	Rubber Buffer,shock absorber	GRM17120
	2008.10-2012.11	Rear Axle	Hatchback FWD CAXA	[illegible]	Rubber Buffer,shock absorber	GRM18001
	2008.10-2012.11	Rear Axle	Hatchback Van FWD CAXA	[illegible]	Rubber Buffer,shock absorber	GRM18001
	2008.10-2012.11	-	Hatchback FWD CAXA		Rubber Buffer,shock absorber	GRM17980
	2008.10-2012.11	-	Hatchback Van FWD CAXA		Rubber Buffer,shock absorber	GRM17980
	2008.10-2012.11	Rear Axle Left & Right Lower Outer	Hatchback FWD CAXA		Knuckle Bushing	GRM12247
	2008.10-2012.11	Rear Axle Left & Right Lower Outer	Hatchback Van FWD CAXA		Knuckle Bushing	GRM12247
	2012.11-2017.03	Upper	Hatchback FWD CMBA/CXSA		Engine Mounting Bushing	GRM33854
	2012.11-2017.03	-	Hatchback FWD CMBA/CXSA		Engine Mounting Bushing Kit	GRM35272K
	2012.11-2017.03	-	Hatchback FWD CPVA		Engine Mounting Bushing Kit	GRM35272K
	2012.11-2017.03	Front Axle	Hatchback FWD CMBA/CXSA		Protection Boot	GRM40690
	2012.11-2017.03	Front Axle	Hatchback FWD CPVA		Protection Boot	GRM40690
	2012.11-2017.03	Lower	Hatchback FWD CMBA/CXSA		Mounting,radiator	GRM14038
	2012.11-2017.03	Lower	Hatchback FWD CPVA		Mounting,radiator	GRM14038
	2012.11-2017.03	Rear Axle	Hatchback FWD CMBA/CXSA	Axle:Multilink Axle	Rubber Buffer,shock absorber	GRM33604
	2012.11-2017.03	Rear Axle	Hatchback FWD CPVA	Axle:Multilink Axle	Rubber Buffer,shock absorber	GRM33604
	2012.11-2017.03	-	Hatchback FWD CMBA/CXSA		Rubber Buffer,shock absorber	GRM17980
	2012.11-2017.03	-	Hatchback FWD CPVA		Rubber Buffer,shock absorber	GRM17980
	2012.11-2017.03	Rear Axle Left & Right Lower Outer	Hatchback FWD CMBA/CXSA	For OE No. 1K0505553	Knuckle Bushing	GRM12247
	2012.11-2017.03	Rear Axle Left & Right Lower Outer	Hatchback FWD CPVA		Knuckle Bushing	GRM12247

	YEAR	FITTING POSITION	BODY STYLE & DRIVE TYPE & ENGINE	REMARKS	PRODUCT	G-AP Ref.
VW **Golf**						
1.4 (90 kw)	2012.11-2017.03	Rear Axle Left & Right Lower Outer	Hatchback FWD CMBA/CXSA	For OE No. 5Q0505553	Knuckle Bushing	**GRM50061**
	2012.11-2017.03	Rear Axle Left & Right	Hatchback FWD CMBA/CXSA		Bushing,axle beam	**GRM31432**
	2012.11-2017.03	Rear Axle Left & Right	Hatchback FWD CPVA		Bushing,axle beam	**GRM31432**
	2013.05-2017.03	Rear Axle Left & Right Lower Outer	Hatchback Van FWD CXSA		Knuckle Bushing	**GRM12247**
1.4 (92 kw)	2014.05-2018.07	-	Hatchback FWD CPVB		Engine Mounting Bushing Kit	**GRM35272K**
	2014.05-2018.07	Front Axle	Hatchback FWD CPVB		Protection Boot	**GRM40690**
	2014.05-2018.07	Lower	Hatchback FWD CPVB		Mounting,radiator	**GRM14038**
	2014.05-2018.07	-	Hatchback FWD CPVB		Rubber Buffer,shock absorber	**GRM17980**
	2014.05-2018.07	Rear Axle Left & Right Lower Outer	Hatchback FWD CPVB		Knuckle Bushing	**GRM12247**
	2014.05-2018.07	Rear Axle Left & Right	Hatchback FWD CPVB		Bushing,axle beam	**GRM31432**
	2014.05-2020.08	Upper	Hatchback FWD CZCA		Engine Mounting Bushing	**GRM33854**
	2014.05-2020.08	-	Hatchback FWD CZCA		Engine Mounting Bushing Kit	**GRM35272K**
	2014.05-2020.08	Front Axle	Hatchback FWD CZCA		Protection Boot	**GRM40690**
	2014.05-2020.08	Lower	Hatchback FWD CZCA		Mounting,radiator	**GRM14038**
	2014.05-2020.08	-	Hatchback FWD CZCA		Rubber Buffer,shock absorber	**GRM17980**
	2014.05-2020.08	Rear Axle Left & Right Lower Outer	Hatchback FWD CZCA	For OE No. 1K0505553	Knuckle Bushing	**GRM12247**
	2014.05-2020.08	Rear Axle Left & Right Lower Outer	Hatchback FWD CZCA	For OE No. 5Q0505553	Knuckle Bushing	**GRM50061**
	2014.05-2020.08	Rear Axle Left & Right	Hatchback FWD CZCA		Bushing,axle beam	**GRM31432**
1.4 (103 kw)	2006.05-2008.11	Front Lower	Hatchback FWD BMY	Inner diameter:15.6mm	Engine Mounting Bushing	**GRM16545**
	2006.05-2008.11	Front Upper	Hatchback FWD BMY	Length:34mm	Engine Mounting Bushing	**GRM16544**
	2006.05-2008.11	Lower	Hatchback FWD BMY	Inner diameter:15.2mm	Engine Mounting Bushing	**GRM10337**
	2006.05-2008.11	Upper	Hatchback FWD BMY	Length:36mm	Engine Mounting Bushing	**GRM10338**
	2006.05-2008.11	Upper	Hatchback FWD BMY	Length:24.6mm	Engine Mounting Bushing	**GRM32582**
	2006.05-2008.11	Front	Hatchback FWD BMY		Engine Mounting Bushing Kit	**GRM16544S**
	2006.05-2008.11	Rear Axle	Hatchback FWD BMY		Holder,exhaust system	**GRM13868**
	2006.05-2008.11	Front	Hatchback FWD BMY		Bracket,stabilizer mounting	**GRM31436**
	2006.05-2008.11	-	Hatchback FWD BMY		Mounting,radiator	**GRM14044**
	2006.05-2008.11	Lower	Hatchback FWD BMY		Mounting,radiator	**GRM14038**
	2006.05-2008.11	Rear Axle	Hatchback FWD BMY		Rubber Buffer,shock absorber	**GRM18001**
	2006.05-2008.11	-	Hatchback FWD BMY		Rubber Buffer,shock absorber	**GRM17980**
	2006.05-2008.11	Rear Axle Left & Right Lower Outer	Hatchback FWD BMY		Knuckle Bushing	**GRM12247**
	2012.08-2017.03	Upper	Hatchback FWD CHPA/CPTA		Engine Mounting Bushing	**GRM33854**
	2012.08-2017.03	-	Hatchback FWD CHPA/CPTA		Engine Mounting Bushing Kit	**GRM35272K**
	2012.08-2017.03	Front Axle	Hatchback FWD CHPA/CPTA		Protection Boot	**GRM40690**
	2012.08-2017.03	Lower	Hatchback FWD CHPA/CPTA		Mounting,radiator	**GRM14038**
	2012.08-2017.03	Rear Axle	Hatchback FWD CHPA/CPTA	Axle:Multilink Axle	Rubber Buffer,shock absorber	**GRM33604**
	2012.08-2017.03	-	Hatchback FWD CHPA/CPTA		Rubber Buffer,shock absorber	**GRM17980**
	2012.08-2017.03	Rear Axle Left & Right Lower Outer	Hatchback FWD CHPA/CPTA		Knuckle Bushing	**GRM12247**
	2012.08-2017.03	Rear Axle Left & Right Lower Outer	Hatchback Van FWD CHPA		Knuckle Bushing	**GRM12247**
	2012.08-2017.03	Rear Axle Left & Right	Hatchback FWD CHPA/CPTA		Bushing,axle beam	**GRM31432**
1.4 (110 kw)	2014.05-2020.08	-	Hatchback FWD CZDA/CZEA		Engine Mounting Bushing Kit	**GRM35272K**
	2014.05-2020.08	Front Axle	Hatchback FWD CZDA/CZEA		Protection Boot	**GRM40690**
	2014.05-2020.08	Lower	Hatchback FWD CZDA/CZEA		Mounting,radiator	**GRM14038**
	2014.05-2020.08	-	Hatchback FWD CZDA/CZEA		Rubber Buffer,shock absorber	**GRM17980**
	2014.05-2020.08	Rear Axle Left & Right Lower Outer	Hatchback FWD CZDA/CZEA		Knuckle Bushing	**GRM12247**
	2014.05-2020.08	Rear Axle Left & Right	Hatchback FWD CZDA/CZEA		Bushing,axle beam	**GRM31432**
	2015.06-	-	Estate FWD CWLA		Engine Mounting Bushing Kit	**GRM35272K**
	2021.01-	Rear Axle Left & Right Lower Outer	Hatchback FWD DJKA		Knuckle Bushing	**GRM50061**
1.4 (118 kw)	2008.10-2012.11	Front Lower	Hatchback FWD CAVD/CNWA/CTHD	Inner diameter:15.6mm	Engine Mounting Bushing	**GRM16545**
	2008.10-2012.11	Front Upper	Hatchback FWD CAVD/CNWA/CTHD	Length:34mm	Engine Mounting Bushing	**GRM16544**
	2008.10-2012.11	Front Upper	Hatchback Van FWD CAVD		Engine Mounting Bushing	**GRM16544**
	2008.10-2012.11	Lower	Hatchback FWD CAVD/CNWA/CTHD	Inner diameter:15.2mm	Engine Mounting Bushing	**GRM10337**
	2008.10-2012.11	Lower	Hatchback Van FWD CAVD		Engine Mounting Bushing	**GRM10337**
	2008.10-2012.11	Upper	Hatchback FWD CAVD/CNWA/CTHD	Length:36mm	Engine Mounting Bushing	**GRM10338**
	2008.10-2012.11	Upper	Hatchback FWD CAVD/CNWA/CTHD	Length:24.6mm	Engine Mounting Bushing	**GRM32582**
	2008.10-2012.11	Front	Hatchback FWD CAVD/CNWA/CTHD		Engine Mounting Bushing Kit	**GRM16544S**
	2008.10-2012.11	Front	Hatchback Van FWD CAVD		Engine Mounting Bushing Kit	**GRM16544S**
	2008.10-2012.11	Rear Axle Left & Right Upper	Hatchback FWD CAVD/CNWA/CTHD		Spring Mounting	**GRM12834**
	2008.10-2012.11	Front	Hatchback FWD CAVD/CNWA/CTHD		Bracket,stabilizer mounting	**GRM31436**
	2008.10-2012.11	Front	Hatchback Van FWD CAVD		Bracket,stabilizer mounting	**GRM31436**
	2008.10-2012.11	Lower	Hatchback FWD CAVD/CNWA/CTHD		Mounting,radiator	**GRM14038**
	2008.10-2012.11	Rear Axle	Hatchback FWD CAVD/CNWA/CTHD	[illegible]	Rubber Buffer,shock absorber	**GRM17120**
	2008.10-2012.11	Rear Axle	Hatchback Van FWD CAVD	[illegible]	Rubber Buffer,shock absorber	**GRM17120**
	2008.10-2012.11	Rear Axle	Hatchback FWD CAVD/CNWA/CTHD	[illegible]	Rubber Buffer,shock absorber	**GRM18001**

	YEAR	FITTING POSITION	BODY STYLE & DRIVE TYPE & ENGINE	REMARKS	PRODUCT	G-AP Ref.
VW **Golf**						
1.4 (118 kw)	2008.10-2012.11	Rear Axle	Hatchback Van FWD CAVD		Rubber Buffer,shock absorber	GRM18001
	2008.10-2012.11	-	Hatchback FWD CAVD/CNWA/CTHD		Rubber Buffer,shock absorber	GRM17980
	2008.10-2012.11	-	Hatchback Van FWD CAVD		Rubber Buffer,shock absorber	GRM17980
	2008.10-2012.11	Rear Axle Left & Right Lower Outer	Hatchback FWD CAVD/CNWA/CTHD		Knuckle Bushing	GRM12247
	2008.10-2012.11	Rear Axle Left & Right Lower Outer	Hatchback Van FWD CAVD		Knuckle Bushing	GRM12247
1.4 (125 kw)	2005.11-2008.11	Front Lower	Hatchback FWD BLG	Inner diameter:15.6mm	Engine Mounting Bushing	GRM16545
	2005.11-2008.11	Front Upper	Hatchback FWD BLG	Length:34mm	Engine Mounting Bushing	GRM16544
	2005.11-2008.11	Lower	Hatchback FWD BLG	Inner diameter:15.2mm	Engine Mounting Bushing	GRM10337
	2005.11-2008.11	Upper	Hatchback FWD BLG	Length:36mm	Engine Mounting Bushing	GRM10338
	2005.11-2008.11	Upper	Hatchback FWD BLG	Length:24.6mm	Engine Mounting Bushing	GRM32582
	2005.11-2008.11	Front	Hatchback FWD BLG		Engine Mounting Bushing Kit	GRM16544S
	2005.11-2008.11	Front	Hatchback FWD BLG		Bracket,stabilizer mounting	GRM31436
	2005.11-2008.11	-	Hatchback FWD BLG		Mounting,radiator	GRM14044
	2005.11-2008.11	Lower	Hatchback FWD BLG		Mounting,radiator	GRM14038
	2005.11-2008.11	Rear Axle	Hatchback FWD BLG		Rubber Buffer,shock absorber	GRM18001
	2005.11-2008.11	-	Hatchback FWD BLG		Rubber Buffer,shock absorber	GRM17980
	2005.11-2008.11	Rear Axle Left & Right Lower Outer	Hatchback FWD BLG		Knuckle Bushing	GRM12247
1.4 (150 kw)	2014.05-2020.08	Front Axle	Hatchback FWD CUKB/DGEA		Protection Boot	GRM40690
	2014.05-2020.08	Lower	Hatchback FWD CUKB/DGEA		Mounting,radiator	GRM14038
	2014.05-2020.08	Front Axle	Hatchback FWD CUKB/DGEA		Rubber Buffer,shock absorber	GRM33564
	2014.05-2020.08	Rear Axle	Hatchback FWD CUKB/DGEA	Engine Code:CUKB	Rubber Buffer,shock absorber	GRM33604
	2014.05-2020.08	Rear Axle Left & Right Lower Outer	Hatchback FWD CUKB/DGEA		Knuckle Bushing	GRM12247
	2014.05-2020.08	Rear Axle Left & Right	Hatchback FWD CUKB/DGEA		Bushing,axle beam	GRM31432
	2020.07-	-	Hatchback FWD DGEA		Engine Mounting Bushing Kit	GRM35272K
	2020.07-	Rear Axle Left & Right Lower Outer	Hatchback FWD DGEA		Knuckle Bushing	GRM50061
1.4 (180 kw)	2020.07-	-	Hatchback FWD DGEA		Engine Mounting Bushing Kit	GRM35272K
	2020.07-	Rear Axle Left & Right Lower Outer	Hatchback FWD DGEA		Knuckle Bushing	GRM50061
	2020.07-	Rear Axle Left & Right	Hatchback FWD DGEA		Bushing,axle beam	GRM31432
1.5 (85 kw)	2024.03-	Rear Axle Left & Right Lower Outer	Hatchback FWD DXDE		Knuckle Bushing	GRM50061
1.5 (96 kw)	2017.05-2020.08	-	Hatchback FWD DACA		Engine Mounting Bushing Kit	GRM35272K
	2017.05-2020.08	Front Axle	Hatchback FWD DACA		Protection Boot	GRM40690
	2017.05-2020.08	Rear Axle	Hatchback FWD DACA	Axle:Multilink Axle	Rubber Buffer,shock absorber	GRM33604
	2017.05-2020.08	-	Hatchback FWD DACA		Rubber Buffer,shock absorber	GRM17980
	2017.05-2020.08	Rear Axle Left & Right Lower Outer	Hatchback FWD DACA		Knuckle Bushing	GRM12247
	2017.05-2020.08	Rear Axle Left & Right	Hatchback FWD DACA		Bushing,axle beam	GRM31432
	2018.11-2020.08	-	Hatchback FWD DHFA		Engine Mounting Bushing Kit	GRM35272K
	2018.11-2020.08	Front Axle	Hatchback FWD DHFA		Protection Boot	GRM40690
	2018.11-2020.08	Rear Axle	Hatchback FWD DHFA	Axle:Multilink Axle	Rubber Buffer,shock absorber	GRM33604
	2018.11-2020.08	-	Hatchback FWD DHFA		Rubber Buffer,shock absorber	GRM17980
	2018.11-2020.08	Rear Axle Left & Right Lower Outer	Hatchback FWD DHFA		Knuckle Bushing	GRM12247
	2018.11-2020.08	Rear Axle Left & Right	Hatchback FWD DHFA		Bushing,axle beam	GRM31432
	2019.07-	-	Hatchback FWD DPBA		Engine Mounting Bushing Kit	GRM35272K
	2019.07-	Front Axle	Hatchback FWD DPBA		Protection Boot	GRM40690
	2019.07-	Rear Axle	Hatchback FWD DPBA	Axle:Multi-Link Axle	Rubber Buffer,shock absorber	GRM33604
	2019.07-	-	Hatchback FWD DPBA		Rubber Buffer,shock absorber	GRM17980
	2019.07-	Rear Axle Left & Right Lower Outer	Hatchback FWD DPBA		Knuckle Bushing	GRM50061
	2019.07-	Rear Axle Left & Right	Hatchback FWD DPBA		Bushing,axle beam	GRM31432
	2020.09-	-	Hatchback FWD DHFA		Engine Mounting Bushing Kit	GRM35272K
	2020.09-	Front Axle	Hatchback FWD DHFA		Protection Boot	GRM40690
	2020.09-	Rear Axle Left & Right Lower Outer	Hatchback FWD DHFA		Knuckle Bushing	GRM50061
	2020.11-	-	Hatchback FWD DPBA		Engine Mounting Bushing Kit	GRM35272K
	2020.11-	Rear Axle Left & Right Lower Outer	Hatchback FWD DPBA		Knuckle Bushing	GRM50061
1.5 (110 kw)	2017.03-2020.08	-	Hatchback FWD DADA/DPCA		Engine Mounting Bushing Kit	GRM35272K
	2017.03-2020.08	Front Axle	Hatchback FWD DADA/DPCA		Protection Boot	GRM40690
	2017.03-2020.08	Rear Axle	Hatchback FWD DADA/DPCA	Axle:Multilink Axle	Rubber Buffer,shock absorber	GRM33604
	2017.03-2020.08	-	Hatchback FWD DADA/DPCA		Rubber Buffer,shock absorber	GRM17980
	2017.03-2020.08	Rear Axle Left & Right Lower Outer	Hatchback FWD DADA/DPCA	For OE No. 1K0505553	Knuckle Bushing	GRM12247
	2017.03-2020.08	Rear Axle Left & Right Lower Outer	Hatchback FWD DADA/DPCA	For OE No. 5Q0505553	Knuckle Bushing	GRM50061
	2017.03-2020.08	Rear Axle Left & Right	Hatchback FWD DADA/DPCA		Bushing,axle beam	GRM31432
	2019.07-	-	Hatchback FWD DPCA		Engine Mounting Bushing Kit	GRM35272K
	2019.07-	Front Axle	Hatchback FWD DPCA		Protection Boot	GRM40690
	2019.07-	Rear Axle	Hatchback FWD DPCA	Axle:Multi-Link Axle	Rubber Buffer,shock absorber	GRM33604
	2019.07-	-	Hatchback FWD DPCA		Rubber Buffer,shock absorber	GRM17980
	2019.07-	Rear Axle Left & Right Lower Outer	Hatchback FWD DPCA		Knuckle Bushing	GRM50061

	YEAR	FITTING POSITION	BODY STYLE & DRIVE TYPE & ENGINE	REMARKS	PRODUCT	G-AP Ref.
VW **Golf**						
1.5 (110 kw)	2019.07-	Rear Axle Left & Right	Hatchback FWD DPCA		Bushing,axle beam	GRM31432
	2019.12-	-	Hatchback FWD DFYA/DXDB		Engine Mounting Bushing Kit	GRM35272K
	2019.12-	Front Axle	Hatchback FWD DFYA/DXDB		Protection Boot	GRM40690
	2019.12-	Rear Axle	Hatchback FWD DFYA/DXDB	Axle:Multi-Link Axle	Rubber Buffer,shock absorber	GRM33604
	2019.12-	-	Hatchback FWD DFYA/DXDB		Rubber Buffer,shock absorber	GRM17980
	2019.12-	Rear Axle Left & Right Lower Outer	Hatchback FWD DFYA/DXDB		Knuckle Bushing	GRM50061
	2019.12-	Rear Axle Left & Right	Hatchback FWD DFYA/DXDB		Bushing,axle beam	GRM31432
1.5 (150 kw)	2024.06-	Rear Axle Left & Right Lower Outer	Hatchback FWD DUCB, EANB		Knuckle Bushing	GRM50061
1.5 (200 kw)	2024.06-	Rear Axle Left & Right Lower Outer	Hatchback FWD DUCA		Knuckle Bushing	GRM50061
1.6 (55 kw)	1992.08-1997.12	Front Axle	Hatchback FWD ABU/AEA/AEE		Protection Boot	GRM40242
	1992.08-1997.12	Rear Axle Left & Right	Hatchback FWD ABU/AEA/AEE		Spring Cap	GRM10037
	1992.08-1997.12	Rear Axle Left & Right Lower	Hatchback FWD ABU/AEA/AEE		Spring Mounting	GRM30197
	1992.08-1997.12	Rear Axle	Hatchback FWD ABU/AEA/AEE		Holder,exhaust system	GRM10049
	1992.08-1997.12	-	Hatchback FWD ABU/AEA/AEE		Holder,exhaust system	GRM10228
	1992.08-1997.12	Front Axle	Hatchback FWD ABU/AEA/AEE		Rubber Buffer,shock absorber	GRM10091
	1992.08-1997.12	Rear Axle	Hatchback FWD ABU/AEA/AEE		Rubber Buffer,shock absorber	GRM10039
	1992.08-1997.12	Rear Axle Left & Right	Hatchback FWD ABU/AEA/AEE		Bushing,axle beam	GRM10051
	1992.08-1997.12	Rear Axle Left & Right	Hatchback FWD ABU/AEA/AEE		Bushing Kit,axle beam	GRM10237S
	1992.08-1997.12	Front Axle Left & Right	Hatchback FWD ABU/AEA/AEE		Securing Plate,ball joint	GRM10023S
1.6 (66 kw)	2009.02-2012.11	Front Lower	Hatchback FWD CAYB		Engine Mounting Bushing	GRM16545
	2009.02-2012.11	Front Upper	Hatchback FWD CAYB		Engine Mounting Bushing	GRM16544
	2009.02-2012.11	Lower	Hatchback FWD CAYB		Engine Mounting Bushing	GRM10337
	2009.02-2012.11	Upper	Hatchback FWD CAYB		Engine Mounting Bushing	GRM10338
	2009.02-2012.11	Upper	Hatchback FWD CAYB		Engine Mounting Bushing	GRM32582
	2009.02-2012.11	Front	Hatchback FWD CAYB		Engine Mounting Bushing Kit	GRM16544S
	2009.02-2012.11	Front	Hatchback Van FWD CAYB		Engine Mounting Bushing Kit	GRM16544S
	2009.02-2012.11	Rear Axle Left & Right Upper	Hatchback FWD CAYB		Spring Mounting	GRM12834
	2009.02-2012.11	Front	Hatchback FWD CAYB		Bracket,stabilizer mounting	GRM31436
	2009.02-2012.11	Lower	Hatchback FWD CAYB		Mounting,radiator	GRM14038
	2009.02-2012.11	Rear Axle	Hatchback FWD CAYB	[illegible]	Rubber Buffer,shock absorber	GRM17120
	2009.02-2012.11	Rear Axle	Hatchback FWD CAYB	[illegible]	Rubber Buffer,shock absorber	GRM18001
	2009.02-2012.11	-	Hatchback FWD CAYB		Rubber Buffer,shock absorber	GRM17980
	2009.02-2012.11	Rear Axle Left & Right Lower Outer	Hatchback FWD CAYB		Knuckle Bushing	GRM12247
	2009.02-2012.11	Rear Axle Left & Right Lower Outer	Hatchback Van FWD CAYB		Knuckle Bushing	GRM12247
	2013.04-2017.03	Rear Axle	Hatchback Van FWD CLHB/CRKA/CXXA/DDYB	Axle:Multilink Axle	Rubber Buffer,shock absorber	GRM33604
	2013.04-2017.03	-	Hatchback Van FWD CLHB/CRKA/CXXA/DDYB		Rubber Buffer,shock absorber	GRM17980
	2013.04-2017.03	Rear Axle Left & Right Lower Outer	Hatchback Van FWD CLHB/CRKA/CXXA/DDYB		Knuckle Bushing	GRM12247
	2013.04-2017.03	Rear Axle Left & Right	Hatchback Van FWD CLHB/CRKA/CXXA/DDYB		Bushing,axle beam	GRM31432
	2013.04-2018.07	Upper	Hatchback FWD CLHB/CRKA/CXXA/DDYB		Engine Mounting Bushing	GRM33854
	2013.04-2018.07	-	Hatchback FWD CLHB/CRKA/CXXA/DDYB		Engine Mounting Bushing	GRM38471
	2013.04-2018.07	Front Axle	Hatchback FWD CLHB/CRKA/CXXA/DDYB		Protection Boot	GRM40690
	2013.04-2018.07	Lower	Hatchback FWD CLHB/CRKA/CXXA/DDYB		Mounting,radiator	GRM14038
	2013.04-2018.07	-	Hatchback FWD CLHB/CRKA/CXXA/DDYB		Rubber Buffer,shock absorber	GRM17980
	2013.04-2018.07	Rear Axle Left & Right Lower Outer	Hatchback FWD CLHB/CRKA/CXXA/DDYB		Knuckle Bushing	GRM12247
	2013.04-2018.07	Rear Axle Left & Right	Hatchback FWD CLHB/CRKA/CXXA/DDYB		Bushing,axle beam	GRM31432
1.6 (74 kw)	1994.10-1997.12	Front Axle	Hatchback FWD AEK/AFT/AKS		Protection Boot	GRM40242
	1994.10-1997.12	Rear Axle Left & Right	Hatchback FWD AEK/AFT/AKS		Spring Cap	GRM10037
	1994.10-1997.12	Rear Axle Left & Right Lower	Hatchback FWD AEK/AFT/AKS		Spring Mounting	GRM30197
	1994.10-1997.12	Rear Axle	Hatchback FWD AEK/AFT/AKS		Holder,exhaust system	GRM10049
	1994.10-1997.12	-	Hatchback FWD AEK/AFT/AKS		Holder,exhaust system	GRM10228
	1994.10-1997.12	Front Axle	Hatchback FWD AEK/AFT/AKS		Rubber Buffer,shock absorber	GRM10091
	1994.10-1997.12	Rear Axle	Hatchback FWD AEK/AFT/AKS		Rubber Buffer,shock absorber	GRM10039
	1994.10-1997.12	Rear Axle Left & Right	Hatchback FWD AEK/AFT/AKS		Bushing,axle beam	GRM10051
	1994.10-1997.12	Rear Axle Left & Right	Hatchback FWD AEK/AFT/AKS		Bushing Kit,axle beam	GRM10237S
	1994.10-1997.12	Front Axle Left & Right	Hatchback FWD AEK/AFT/AKS		Securing Plate,ball joint	GRM10023S
	1997.10-2004.05	Front Axle	Hatchback FWD AEH/AKL/APF		Protection Boot	GRM40242
	1997.10-2004.05	Rear Axle	Hatchback FWD AEH/AKL/APF		Protection Boot	GRM40500
	1997.10-2004.05	Front Axle Left & Right	Hatchback FWD AEH/AKL/APF		Spring Cap	GRM34140
	1997.10-2004.05	Front Axle Left & Right	Hatchback FWD AEH/AKL/APF		Spring Mounting	GRM18114
	1997.10-2004.05	Rear Axle Left & Right Upper	Hatchback FWD AEH/AKL/APF		Spring Mounting	GRM13842
	1997.10-2004.05	Front	Hatchback FWD AEH/AKL/APF		Holder,exhaust system	GRM10064
	1997.10-2004.05	Front	Hatchback FWD AEH/AKL/APF		Holder,exhaust system	GRM13861
	1997.10-2004.05	Front Axle	Hatchback FWD AEH/AKL/APF		Rubber Buffer,shock absorber	GRM33230
	1997.10-2004.05	Rear Axle	Hatchback FWD AEH/AKL/APF		Rubber Buffer,shock absorber	GRM10226

	YEAR	FITTING POSITION	BODY STYLE & DRIVE TYPE & ENGINE	REMARKS	PRODUCT	G-AP Ref.
VW **Golf**						
1.6 (74 kw)	1997.10-2004.05	Front Axle Left & Right	Hatchback FWD AEH/AKL/APF		Bushing,axle beam	GRM10055
	1997.10-2004.05	Rear Axle Left & Right	Hatchback FWD AEH/AKL/APF		Bushing,axle beam	GRM10290
	1997.10-2004.05	Rear Axle Left & Right	Hatchback FWD AEH/AKL/APF		Bushing,axle beam	GRM17170
	1997.10-2004.05	Rear Axle Left & Right	Hatchback FWD AEH/AKL/APF		Bushing Kit,axle beam	GRM10249S
	1997.10-2004.05	Rear Axle Left & Right	Hatchback FWD AEH/AKL/APF		Bushing Kit,axle beam	GRM31424S
	2007.03-2014.03	Rear Axle	Hatchback FWD BAH, BPA		Protection Boot	GRM40500
1.6 (75 kw)	2000.09-2004.05	Front Axle	Hatchback FWD AVU/BFQ		Protection Boot	GRM40242
	2000.09-2004.05	Rear Axle	Hatchback FWD AVU/BFQ		Protection Boot	GRM40500
	2000.09-2004.05	Front Axle Left & Right	Hatchback FWD AVU/BFQ		Spring Cap	GRM34140
	2000.09-2004.05	Front Axle Left & Right	Hatchback FWD AVU/BFQ		Spring Mounting	GRM18114
	2000.09-2004.05	Rear Axle Left & Right Upper	Hatchback FWD AVU/BFQ		Spring Mounting	GRM13842
	2000.09-2004.05	Front	Hatchback FWD AVU/BFQ		Holder,exhaust system	GRM10064
	2000.09-2004.05	Front	Hatchback FWD AVU/BFQ		Holder,exhaust system	GRM13861
	2000.09-2004.05	Lower	Hatchback FWD AVU/BFQ		Mounting,radiator	GRM14038
	2000.09-2004.05	Front Axle	Hatchback FWD AVU/BFQ		Rubber Buffer,shock absorber	GRM33230
	2000.09-2004.05	Rear Axle	Hatchback FWD AVU/BFQ		Rubber Buffer,shock absorber	GRM10226
	2000.09-2004.05	Front Axle Left & Right	Hatchback FWD AVU/BFQ		Bushing,axle beam	GRM10055
	2000.09-2004.05	Rear Axle Left & Right	Hatchback FWD AVU/BFQ		Bushing,axle beam	GRM10290
	2000.09-2004.05	Rear Axle Left & Right	Hatchback FWD AVU/BFQ		Bushing,axle beam	GRM17170
	2000.09-2004.05	Rear Axle Left & Right	Hatchback FWD AVU/BFQ		Bushing Kit,axle beam	GRM10249S
	2000.09-2004.05	Rear Axle Left & Right	Hatchback FWD AVU/BFQ		Bushing Kit,axle beam	GRM31424S
	2004.01-2008.11	Front Lower	Hatchback FWD BGU/BSE/BSF/CCSA		Engine Mounting Bushing	GRM16545
	2004.01-2008.11	Front Upper	Hatchback FWD BGU/BSE/BSF/CCSA		Engine Mounting Bushing	GRM16544
	2004.01-2008.11	Lower	Hatchback FWD BGU/BSE/BSF/CCSA		Engine Mounting Bushing	GRM10337
	2004.01-2008.11	Upper	Hatchback FWD BGU/BSE/BSF/CCSA		Engine Mounting Bushing	GRM10338
	2004.01-2008.11	Upper	Hatchback FWD BGU/BSE/BSF/CCSA		Engine Mounting Bushing	GRM32582
	2004.01-2008.11	Front	Hatchback FWD BGU/BSE/BSF/CCSA		Engine Mounting Bushing Kit	GRM16544S
	2004.01-2008.11	Rear Axle	Hatchback FWD BGU/BSE/BSF/CCSA		Holder,exhaust system	GRM13864
	2004.01-2008.11	Rear Axle	Hatchback FWD BGU/BSE/BSF/CCSA		Holder,exhaust system	GRM13868
	2004.01-2008.11	Front	Hatchback FWD BGU/BSE/BSF/CCSA		Holder,exhaust system	GRM13861
	2004.01-2008.11	Front	Hatchback FWD BGU/BSE/BSF/CCSA		Holder,exhaust system	GRM13870
	2004.01-2008.11	Front	Hatchback FWD BGU/BSE/BSF/CCSA		Bracket,stabilizer mounting	GRM31436
	2004.01-2008.11	-	Hatchback FWD BGU/BSE/BSF/CCSA		Mounting,radiator	GRM14044
	2004.01-2008.11	Lower	Hatchback FWD BGU/BSE/BSF/CCSA		Mounting,radiator	GRM14038
	2004.01-2008.11	Rear Axle	Hatchback FWD BGU/BSE/BSF/CCSA		Rubber Buffer,shock absorber	GRM18001
	2004.01-2008.11	-	Hatchback FWD BGU/BSE/BSF/CCSA		Rubber Buffer,shock absorber	GRM17980
	2004.01-2008.11	Rear Axle Left & Right Lower Outer	Hatchback FWD BGU/BSE/BSF/CCSA		Knuckle Bushing	GRM12247
	2007.11-2008.11	Front Lower	Hatchback FWD CCSA		Engine Mounting Bushing	GRM16545
	2007.11-2008.11	Front Upper	Hatchback FWD CCSA	516544 and 510338 and 532582 different structure	Engine Mounting Bushing	GRM16544
	2007.11-2008.11	Lower	Hatchback FWD CCSA		Engine Mounting Bushing	GRM10337
	2007.11-2008.11	Upper	Hatchback FWD CCSA	510338 and 516544 and 532582 different structure	Engine Mounting Bushing	GRM10338
	2007.11-2008.11	Upper	Hatchback FWD CCSA	532585 and 516544 and 510338 different structure	Engine Mounting Bushing	GRM32582
	2007.11-2008.11	Front	Hatchback FWD CCSA		Engine Mounting Bushing Kit	GRM16544S
	2007.11-2008.11	Front	Hatchback FWD CCSA		Bracket,stabilizer mounting	GRM31436
	2007.11-2008.11	Rear Axle	Hatchback FWD CCSA		Rubber Buffer,shock absorber	GRM18001
	2007.11-2008.11	-	Hatchback FWD CCSA		Rubber Buffer,shock absorber	GRM17980
	2007.11-2008.11	Rear Axle Left & Right Lower Outer	Hatchback FWD CCSA		Knuckle Bushing	GRM12247
	2008.10-2012.11	Front Lower	Hatchback FWD BSE/BSF/CCSA/CMXA	Date to:2012.08	Engine Mounting Bushing	GRM16545
	2008.10-2012.11	Front Lower	Hatchback FWD CCSA/CMXA	Date to:2012.08	Engine Mounting Bushing	GRM16545
	2008.10-2012.11	Front Upper	Hatchback FWD BSE/BSF/CCSA/CMXA	Date to:2012.08	Engine Mounting Bushing	GRM16544
	2008.10-2012.11	Front Upper	Hatchback FWD CCSA/CMXA	Date to:2012.08	Engine Mounting Bushing	GRM16544
	2008.10-2012.11	Lower	Hatchback FWD BSE/BSF/CCSA/CMXA		Engine Mounting Bushing	GRM10337
	2008.10-2012.11	Lower	Hatchback FWD CCSA/CMXA		Engine Mounting Bushing	GRM10337
	2008.10-2012.11	Upper	Hatchback FWD BSE/BSF/CCSA/CMXA		Engine Mounting Bushing	GRM10338
	2008.10-2012.11	Upper	Hatchback FWD CCSA/CMXA		Engine Mounting Bushing	GRM10338
	2008.10-2012.11	Upper	Hatchback FWD BSE/BSF/CCSA/CMXA		Engine Mounting Bushing	GRM32582
	2008.10-2012.11	Upper	Hatchback FWD CCSA/CMXA	Engine Code:CMXA	Engine Mounting Bushing	GRM32582
	2008.10-2012.11	Front	Hatchback FWD BSE/BSF/CCSA/CMXA		Engine Mounting Bushing Kit	GRM16544S
	2008.10-2012.11	Rear Axle Left & Right Upper	Hatchback FWD BSE/BSF/CCSA/CMXA		Spring Mounting	GRM12834
	2008.10-2012.11	Rear Axle Left & Right Upper	Hatchback FWD CCSA/CMXA		Spring Mounting	GRM12834
	2008.10-2012.11	Rear Axle	Hatchback FWD BSE/BSF/CCSA/CMXA		Holder,exhaust system	GRM13868
	2008.10-2012.11	Front	Hatchback FWD BSE/BSF/CCSA/CMXA		Bracket,stabilizer mounting	GRM31436
	2008.10-2012.11	Front	Hatchback FWD CCSA/CMXA		Bracket,stabilizer mounting	GRM31436
	2008.10-2012.11	Lower	Hatchback FWD BSE/BSF/CCSA/CMXA		Mounting,radiator	GRM14038

	YEAR	FITTING POSITION	BODY STYLE & DRIVE TYPE & ENGINE	REMARKS	PRODUCT	G-AP Ref.
VW **Golf**						
1.6 (75 kw)	2008.10-2012.11	Lower	Hatchback FWD CCSA/CMXA		Mounting,radiator	GRM14038
	2008.10-2012.11	Rear Axle	Hatchback FWD BSE/BSF/CCSA/CMXA	[illegible]	Rubber Buffer,shock absorber	GRM17120
	2008.10-2012.11	Rear Axle	Hatchback FWD CCSA/CMXA	[illegible]	Rubber Buffer,shock absorber	GRM17120
	2008.10-2012.11	Rear Axle	Hatchback FWD BSE/BSF/CCSA/CMXA	[illegible]	Rubber Buffer,shock absorber	GRM18001
	2008.10-2012.11	Rear Axle	Hatchback FWD CCSA/CMXA	[illegible]	Rubber Buffer,shock absorber	GRM18001
	2008.10-2012.11	-	Hatchback FWD BSE/BSF/CCSA/CMXA		Rubber Buffer,shock absorber	GRM17980
	2008.10-2012.11	-	Hatchback FWD CCSA/CMXA		Rubber Buffer,shock absorber	GRM17980
	2008.10-2012.11	Rear Axle Left & Right Lower Outer	Hatchback FWD BSE/BSF/CCSA/CMXA		Knuckle Bushing	GRM12247
	2008.10-2012.11	Rear Axle Left & Right Lower Outer	Hatchback FWD CCSA/CMXA		Knuckle Bushing	GRM12247
	2009.03-2012.11	Front Lower	Hatchback FWD CHGA		Engine Mounting Bushing	GRM16545
	2009.03-2012.11	Front Upper	Hatchback FWD CHGA		Engine Mounting Bushing	GRM16544
	2009.03-2012.11	Lower	Hatchback FWD CHGA		Engine Mounting Bushing	GRM10337
	2009.03-2012.11	Upper	Hatchback FWD CHGA		Engine Mounting Bushing	GRM10338
	2009.03-2012.11	Upper	Hatchback FWD CHGA		Engine Mounting Bushing	GRM32582
	2009.03-2012.11	Rear Axle Left & Right Upper	Hatchback FWD CHGA		Spring Mounting	GRM12834
	2009.03-2012.11	Rear Axle	Hatchback FWD CHGA		Holder,exhaust system	GRM13868
	2009.03-2012.11	Front	Hatchback FWD CHGA		Bracket,stabilizer mounting	GRM31436
	2009.03-2012.11	Lower	Hatchback FWD CHGA		Mounting,radiator	GRM14038
	2009.03-2012.11	Rear Axle	Hatchback FWD CHGA	[illegible]	Rubber Buffer,shock absorber	GRM17120
	2009.03-2012.11	Rear Axle	Hatchback FWD CHGA	[illegible]	Rubber Buffer,shock absorber	GRM18001
	2009.03-2012.11	-	Hatchback FWD CHGA		Rubber Buffer,shock absorber	GRM17980
	2009.03-2012.11	Rear Axle Left & Right Lower Outer	Hatchback FWD CHGA		Knuckle Bushing	GRM12247
1.6 (77 kw)	1999.05-2004.05	Front Axle	Hatchback FWD ATN/AUS/AZD/BCB		Protection Boot	GRM40242
	1999.05-2004.05	Rear Axle	Hatchback FWD ATN/AUS/AZD/BCB		Protection Boot	GRM40500
	1999.05-2004.05	Front Axle Left & Right	Hatchback FWD ATN/AUS/AZD/BCB		Spring Cap	GRM34140
	1999.05-2004.05	Front Axle Left & Right	Hatchback FWD ATN/AUS/AZD/BCB		Spring Mounting	GRM18114
	1999.05-2004.05	Rear Axle Left & Right Upper	Hatchback FWD ATN/AUS/AZD/BCB		Spring Mounting	GRM13842
	1999.05-2004.05	Front	Hatchback FWD ATN/AUS/AZD/BCB		Holder,exhaust system	GRM10064
	1999.05-2004.05	Front	Hatchback FWD ATN/AUS/AZD/BCB		Holder,exhaust system	GRM13861
	1999.05-2004.05	Lower	Hatchback FWD ATN/AUS/AZD/BCB		Mounting,radiator	GRM14038
	1999.05-2004.05	Front Axle	Hatchback FWD ATN/AUS/AZD/BCB		Rubber Buffer,shock absorber	GRM33230
	1999.05-2004.05	Rear Axle	Hatchback FWD ATN/AUS/AZD/BCB		Rubber Buffer,shock absorber	GRM10226
	1999.05-2004.05	Front Axle Left & Right	Hatchback FWD ATN/AUS/AZD/BCB		Bushing,axle beam	GRM10055
	1999.05-2004.05	Rear Axle Left & Right	Hatchback FWD ATN/AUS/AZD/BCB		Bushing,axle beam	GRM10290
	1999.05-2004.05	Rear Axle Left & Right	Hatchback FWD ATN/AUS/AZD/BCB		Bushing,axle beam	GRM17170
	1999.05-2004.05	Rear Axle Left & Right	Hatchback FWD ATN/AUS/AZD/BCB		Bushing Kit,axle beam	GRM10249S
	1999.05-2004.05	Rear Axle Left & Right	Hatchback FWD ATN/AUS/AZD/BCB		Bushing Kit,axle beam	GRM31424S
	2009.02-2012.11	Front Lower	Hatchback FWD CAYC		Engine Mounting Bushing	GRM16545
	2009.02-2012.11	Front Upper	Hatchback FWD CAYC		Engine Mounting Bushing	GRM16544
	2009.02-2012.11	Lower	Hatchback FWD CAYC		Engine Mounting Bushing	GRM10337
	2009.02-2012.11	Upper	Hatchback FWD CAYC		Engine Mounting Bushing	GRM10338
	2009.02-2012.11	Upper	Hatchback FWD CAYC		Engine Mounting Bushing	GRM32582
	2009.02-2012.11	Front	Hatchback FWD CAYC		Engine Mounting Bushing Kit	GRM16544S
	2009.02-2012.11	Rear Axle Left & Right Upper	Hatchback FWD CAYC		Spring Mounting	GRM12834
	2009.02-2012.11	Front	Hatchback FWD CAYC		Bracket,stabilizer mounting	GRM31436
	2009.02-2012.11	Lower	Hatchback FWD CAYC		Mounting,radiator	GRM14038
	2009.02-2012.11	Rear Axle	Hatchback FWD CAYC	[illegible]	Rubber Buffer,shock absorber	GRM17120
	2009.02-2012.11	Rear Axle	Hatchback FWD CAYC	[illegible]	Rubber Buffer,shock absorber	GRM18001
	2009.02-2012.11	-	Hatchback FWD CAYC		Rubber Buffer,shock absorber	GRM17980
	2009.02-2012.11	Rear Axle Left & Right Lower Outer	Hatchback FWD CAYC		Knuckle Bushing	GRM12247
	2009.05-2012.11	Front Upper	Hatchback Van FWD CAYC		Engine Mounting Bushing	GRM16544
	2009.05-2012.11	Lower	Hatchback Van FWD CAYC		Engine Mounting Bushing	GRM10337
	2009.05-2012.11	Front	Hatchback Van FWD CAYC		Engine Mounting Bushing Kit	GRM16544S
	2009.05-2012.11	Front	Hatchback Van FWD CAYC		Bracket,stabilizer mounting	GRM31436
	2009.05-2012.11	Rear Axle	Hatchback Van FWD CAYC	[illegible]	Rubber Buffer,shock absorber	GRM17120
	2009.05-2012.11	Rear Axle	Hatchback Van FWD CAYC	[illegible]	Rubber Buffer,shock absorber	GRM18001
	2009.05-2012.11	-	Hatchback Van FWD CAYC		Rubber Buffer,shock absorber	GRM17980
	2009.05-2012.11	Rear Axle Left & Right Lower Outer	Hatchback Van FWD CAYC		Knuckle Bushing	GRM12247
	2012.08-2017.03	Upper	Hatchback FWD CLHA		Engine Mounting Bushing	GRM33854
	2012.08-2017.03	-	Hatchback FWD CLHA		Engine Mounting Bushing	GRM38471
	2012.08-2017.03	Front Axle	Hatchback FWD CLHA		Protection Boot	GRM40690
	2012.08-2017.03	Lower	Hatchback FWD CLHA		Mounting,radiator	GRM14038
	2012.08-2017.03	Rear Axle	Hatchback FWD CLHA	Axle:Multilink Axle	Rubber Buffer,shock absorber	GRM33604
	2012.08-2017.03	Rear Axle	Hatchback Van FWD CLHA	Axle:Multilink Axle	Rubber Buffer,shock absorber	GRM33604

	YEAR	FITTING POSITION	BODY STYLE & DRIVE TYPE & ENGINE	REMARKS	PRODUCT	G-AP Ref.
VW **Golf**						
1.6 (77 kw)	2012.08-2017.03	-	Hatchback FWD CLHA		Rubber Buffer,shock absorber	**GRM17980**
	2012.08-2017.03	-	Hatchback Van FWD CLHA		Rubber Buffer,shock absorber	**GRM17980**
	2012.08-2017.03	Rear Axle Left & Right Lower Outer	Hatchback FWD CLHA	For OE No. 1K0505553	Knuckle Bushing	**GRM12247**
	2012.08-2017.03	Rear Axle Left & Right Lower Outer	Hatchback Van FWD CLHA		Knuckle Bushing	**GRM12247**
	2012.08-2017.03	Rear Axle Left & Right Lower Outer	Hatchback FWD CLHA	For OE No. 5Q0505553	Knuckle Bushing	**GRM50061**
	2012.08-2017.03	Rear Axle Left & Right	Hatchback FWD CLHA		Bushing,axle beam	**GRM31432**
	2012.08-2017.03	Rear Axle Left & Right	Hatchback Van FWD CLHA		Bushing,axle beam	**GRM31432**
	2012.11-2017.03	Upper	Hatchback 4WD CLHA		Engine Mounting Bushing	**GRM33854**
	2012.11-2017.03	-	Hatchback 4WD CLHA		Engine Mounting Bushing	**GRM38471**
	2012.11-2017.03	-	Hatchback 4WD CLHA		Engine Mounting Bushing Kit	**GRM35272K**
	2012.11-2017.03	Front Axle	Hatchback 4WD CLHA		Protection Boot	**GRM40690**
	2012.11-2017.03	Lower	Hatchback 4WD CLHA		Mounting,radiator	**GRM14038**
	2012.11-2017.03	Rear Axle	Hatchback 4WD CLHA	Axle:Multilink Axle	Rubber Buffer,shock absorber	**GRM33604**
	2012.11-2017.03	-	Hatchback 4WD CLHA		Rubber Buffer,shock absorber	**GRM17980**
	2012.11-2017.03	Rear Axle Left & Right Lower Outer	Hatchback 4WD CLHA		Knuckle Bushing	**GRM12247**
	2012.11-2017.03	Rear Axle Left & Right	Hatchback 4WD CLHA		Bushing,axle beam	**GRM31432**
1.6 (81 kw)	2001.08-2004.05	Front Axle	Hatchback FWD BAD		Protection Boot	**GRM40242**
	2001.08-2004.05	Rear Axle	Hatchback FWD BAD		Protection Boot	**GRM40500**
	2001.08-2004.05	Front Axle Left & Right	Hatchback FWD BAD		Spring Cap	**GRM34140**
	2001.08-2004.05	Front Axle Left & Right	Hatchback FWD BAD		Spring Mounting	**GRM18114**
	2001.08-2004.05	Rear Axle Left & Right Upper	Hatchback FWD BAD		Spring Mounting	**GRM13842**
	2001.08-2004.05	Front	Hatchback FWD BAD		Holder,exhaust system	**GRM10064**
	2001.08-2004.05	Front	Hatchback FWD BAD		Holder,exhaust system	**GRM13861**
	2001.08-2004.05	Lower	Hatchback FWD BAD		Mounting,radiator	**GRM14038**
	2001.08-2004.05	Front Axle	Hatchback FWD BAD		Rubber Buffer,shock absorber	**GRM33230**
	2001.08-2004.05	Rear Axle	Hatchback FWD BAD		Rubber Buffer,shock absorber	**GRM10226**
	2001.08-2004.05	Front Axle Left & Right	Hatchback FWD BAD		Bushing,axle beam	**GRM10055**
	2001.08-2004.05	Rear Axle Left & Right	Hatchback FWD BAD		Bushing,axle beam	**GRM10290**
	2001.08-2004.05	Rear Axle Left & Right	Hatchback FWD BAD		Bushing,axle beam	**GRM17170**
	2001.08-2004.05	Rear Axle Left & Right	Hatchback FWD BAD		Bushing Kit,axle beam	**GRM10249S**
	2001.08-2004.05	Rear Axle Left & Right	Hatchback FWD BAD		Bushing Kit,axle beam	**GRM31424S**
	2013.01-2017.03	Upper	Hatchback FWD CRKB/CXXB/DBKA		Engine Mounting Bushing	**GRM33854**
	2013.01-2017.03	Upper	Hatchback 4WD CRKB		Engine Mounting Bushing	**GRM33854**
	2013.01-2017.03	-	Hatchback FWD CRKB/CXXB/DBKA		Engine Mounting Bushing	**GRM38471**
	2013.01-2017.03	-	Hatchback 4WD CRKB		Engine Mounting Bushing	**GRM38471**
	2013.01-2017.03	-	Hatchback 4WD CRKB		Engine Mounting Bushing Kit	**GRM35272K**
	2013.01-2017.03	Front Axle	Hatchback FWD CRKB/CXXB/DBKA		Protection Boot	**GRM40690**
	2013.01-2017.03	Front Axle	Hatchback 4WD CRKB		Protection Boot	**GRM40690**
	2013.01-2017.03	Lower	Hatchback FWD CRKB/CXXB/DBKA		Mounting,radiator	**GRM14038**
	2013.01-2017.03	Lower	Hatchback 4WD CRKB		Mounting,radiator	**GRM14038**
	2013.01-2017.03	Rear Axle	Hatchback FWD CRKB/CXXB/DBKA	Axle:Multilink Axle	Rubber Buffer,shock absorber	**GRM33604**
	2013.01-2017.03	Rear Axle	Hatchback 4WD CRKB	Axle:Multilink Axle	Rubber Buffer,shock absorber	**GRM33604**
	2013.01-2017.03	-	Hatchback FWD CRKB/CXXB/DBKA		Rubber Buffer,shock absorber	**GRM17980**
	2013.01-2017.03	-	Hatchback 4WD CRKB		Rubber Buffer,shock absorber	**GRM17980**
	2013.01-2017.03	Rear Axle Left & Right Lower Outer	Hatchback FWD CRKB/CXXB/DBKA	For OE No. 1K0505553	Knuckle Bushing	**GRM12247**
	2013.01-2017.03	Rear Axle Left & Right Lower Outer	Hatchback 4WD CRKB		Knuckle Bushing	**GRM12247**
	2013.01-2017.03	Rear Axle Left & Right Lower Outer	Hatchback FWD CRKB/CXXB/DBKA	For OE No. 5Q0505553	Knuckle Bushing	**GRM50061**
	2013.01-2017.03	Rear Axle Left & Right	Hatchback FWD CRKB/CXXB/DBKA		Bushing,axle beam	**GRM31432**
	2013.01-2017.03	Rear Axle Left & Right	Hatchback 4WD CRKB		Bushing,axle beam	**GRM31432**
	2013.11-2017.03	Rear Axle	Hatchback Van FWD CRKB/CXXB	Axle:Multilink Axle	Rubber Buffer,shock absorber	**GRM33604**
	2013.11-2017.03	-	Hatchback Van FWD CRKB/CXXB		Rubber Buffer,shock absorber	**GRM17980**
	2013.11-2017.03	Rear Axle Left & Right Lower Outer	Hatchback Van FWD CRKB/CXXB		Knuckle Bushing	**GRM12247**
	2013.11-2017.03	Rear Axle Left & Right	Hatchback Van FWD CRKB/CXXB		Bushing,axle beam	**GRM31432**
	2014.05-2017.03	-	Hatchback FWD CWVA		Engine Mounting Bushing Kit	**GRM35272K**
	2014.05-2017.03	Front Axle	Hatchback FWD CWVA		Protection Boot	**GRM40690**
	2014.05-2017.03	Rear Axle	Hatchback FWD CWVA	Engine Code:CWVA	Rubber Buffer,shock absorber	**GRM33604**
	2014.05-2017.03	-	Hatchback FWD CWVA		Rubber Buffer,shock absorber	**GRM17980**
	2014.05-2017.03	Rear Axle Left & Right Lower Outer	Hatchback FWD CWVA		Knuckle Bushing	**GRM12247**
	2014.05-2017.03	Rear Axle Left & Right	Hatchback FWD CWVA		Bushing,axle beam	**GRM31432**
1.6 (85 kw)	2003.10-2008.07	Front Lower	Hatchback FWD BAG/BLF/BLP		Engine Mounting Bushing	**GRM16545**
	2003.10-2008.07	Front Upper	Hatchback FWD BAG/BLF/BLP		Engine Mounting Bushing	**GRM16544**
	2003.10-2008.07	Lower	Hatchback FWD BAG/BLF/BLP		Engine Mounting Bushing	**GRM10337**
	2003.10-2008.07	Upper	Hatchback FWD BAG/BLF/BLP		Engine Mounting Bushing	**GRM10338**
	2003.10-2008.07	Upper	Hatchback FWD BAG/BLF/BLP		Engine Mounting Bushing	**GRM32582**

	YEAR	FITTING POSITION	BODY STYLE & DRIVE TYPE & ENGINE	REMARKS	PRODUCT	G-AP Ref.
VW **Golf**						
1.6 (85 kw)	2003.10-2008.07	Front	Hatchback FWD BAG/BLF/BLP		Engine Mounting Bushing Kit	GRM16544S
	2003.10-2008.07	Rear Axle	Hatchback FWD BAG/BLF/BLP		Holder,exhaust system	GRM13864
	2003.10-2008.07	Rear Axle	Hatchback FWD BAG/BLF/BLP		Holder,exhaust system	GRM13868
	2003.10-2008.07	Front	Hatchback FWD BAG/BLF/BLP		Holder,exhaust system	GRM13861
	2003.10-2008.07	Front	Hatchback FWD BAG/BLF/BLP		Holder,exhaust system	GRM13870
	2003.10-2008.07	Front	Hatchback FWD BAG/BLF/BLP		Bracket,stabilizer mounting	GRM31436
	2003.10-2008.07	Lower	Hatchback FWD BAG/BLF/BLP		Mounting,radiator	GRM14038
	2003.10-2008.07	Rear Axle	Hatchback FWD BAG/BLF/BLP		Rubber Buffer,shock absorber	GRM18001
	2003.10-2008.07	-	Hatchback FWD BAG/BLF/BLP		Rubber Buffer,shock absorber	GRM17980
	2003.10-2008.07	Rear Axle Left & Right Lower Outer	Hatchback FWD BAG/BLF/BLP		Knuckle Bushing	GRM12247
	2016.11-2020.08	-	Hatchback FWD DDYA/DGTE		Engine Mounting Bushing	GRM38471
	2016.11-2020.08	Front Axle	Hatchback FWD DDYA/DGTE		Protection Boot	GRM40690
	2016.11-2020.08	Rear Axle	Hatchback FWD DDYA/DGTE	Axle:Multilink Axle	Rubber Buffer,shock absorber	GRM33604
	2016.11-2020.08	-	Hatchback FWD DDYA/DGTE		Rubber Buffer,shock absorber	GRM17980
	2016.11-2020.08	Rear Axle Left & Right Lower Outer	Hatchback FWD DDYA/DGTE	For OE No. 1K0505553	Knuckle Bushing	GRM12247
	2016.11-2020.08	Rear Axle Left & Right Lower Outer	Hatchback FWD DDYA/DGTE	For OE No. 5Q0505553	Knuckle Bushing	GRM50061
	2016.11-2020.08	Rear Axle Left & Right	Hatchback FWD DDYA/DGTE		Bushing,axle beam	GRM31432
1.8 (55 kw)	1991.08-1997.12	Front Axle	Hatchback FWD AAM		Protection Boot	GRM40242
	1991.08-1997.12	Rear Axle Left & Right	Hatchback FWD AAM		Spring Cap	GRM10037
	1991.08-1997.12	Rear Axle Left & Right Lower	Hatchback FWD AAM		Spring Mounting	GRM30197
	1991.08-1997.12	Rear Axle Left & Right Upper	Hatchback FWD AAM		Spring Mounting	GRM10221
	1991.08-1997.12	-	Hatchback FWD AAM		Holder,exhaust system	GRM10228
	1991.08-1997.12	Front Axle	Hatchback FWD AAM		Rubber Buffer,shock absorber	GRM10091
	1991.08-1997.12	Rear Axle	Hatchback FWD AAM		Rubber Buffer,shock absorber	GRM10039
	1991.08-1997.12	Rear Axle Left & Right	Hatchback FWD AAM		Bushing,axle beam	GRM10051
	1991.08-1997.12	Rear Axle Left & Right	Hatchback FWD AAM		Bushing Kit,axle beam	GRM10237S
	1991.08-1997.12	Front Axle Left & Right	Hatchback FWD AAM		Securing Plate,ball joint	GRM10023S
1.8 (66 kw)	1991.08-1997.12	Front Axle	Hatchback FWD ABS/ACC/ADZ		Protection Boot	GRM40242
	1991.08-1997.12	Rear Axle Left & Right	Hatchback FWD ABS/ACC/ADZ		Spring Cap	GRM10037
	1991.08-1997.12	Rear Axle Left & Right Lower	Hatchback FWD ABS/ACC/ADZ		Spring Mounting	GRM30197
	1991.08-1997.12	Rear Axle Left & Right Upper	Hatchback FWD ABS/ACC/ADZ		Spring Mounting	GRM10221
	1991.08-1997.12	Rear Axle	Hatchback FWD ABS/ACC/ADZ		Holder,exhaust system	GRM10049
	1991.08-1997.12	-	Hatchback FWD ABS/ACC/ADZ		Holder,exhaust system	GRM10228
	1991.08-1997.12	Front Axle	Hatchback FWD ABS/ACC/ADZ		Rubber Buffer,shock absorber	GRM10091
	1991.08-1997.12	Rear Axle	Hatchback FWD ABS/ACC/ADZ		Rubber Buffer,shock absorber	GRM10039
	1991.08-1997.12	Rear Axle Left & Right	Hatchback FWD ABS/ACC/ADZ		Bushing,axle beam	GRM10051
	1991.08-1997.12	Rear Axle Left & Right	Hatchback FWD ABS/ACC/ADZ		Bushing Kit,axle beam	GRM10237S
	1991.08-1997.12	Front Axle Left & Right	Hatchback FWD ABS/ACC/ADZ		Securing Plate,ball joint	GRM10023S
	1993.01-1997.12	Front Axle	Hatchback 4WD ABS/ADZ		Protection Boot	GRM40242
	1993.01-1997.12	Rear Axle Left & Right	Hatchback 4WD ABS/ADZ		Spring Cap	GRM10037
	1993.01-1997.12	Rear Axle Left & Right Lower	Hatchback 4WD ABS/ADZ		Spring Mounting	GRM30197
	1993.01-1997.12	Rear Axle	Hatchback 4WD ABS/ADZ		Holder,exhaust system	GRM10049
	1993.01-1997.12	-	Hatchback 4WD ABS/ADZ		Holder,exhaust system	GRM10228
	1993.01-1997.12	Front Axle	Hatchback 4WD ABS/ADZ		Rubber Buffer,shock absorber	GRM10091
	1993.01-1997.12	Rear Axle	Hatchback 4WD ABS/ADZ		Rubber Buffer,shock absorber	GRM10039
	1993.01-1997.12	Rear Axle Left & Right	Hatchback 4WD ABS/ADZ		Bushing Kit,axle beam	GRM10237S
	1993.01-1997.12	Front Axle Left & Right	Hatchback 4WD ABS/ADZ		Securing Plate,ball joint	GRM10023S
1.8 (92 kw)	1997.10-2000.10	Front Axle	Hatchback FWD AGN		Protection Boot	GRM40242
	1997.10-2000.10	Rear Axle	Hatchback FWD AGN		Protection Boot	GRM40500
	1997.10-2000.10	Front Axle Left & Right	Hatchback FWD AGN		Spring Cap	GRM34140
	1997.10-2000.10	Front Axle Left & Right	Hatchback FWD AGN		Spring Mounting	GRM18114
	1997.10-2000.10	Rear Axle Left & Right Upper	Hatchback FWD AGN		Spring Mounting	GRM13842
	1997.10-2000.10	Rear Axle	Hatchback FWD AGN		Holder,exhaust system	GRM10049
	1997.10-2000.10	Front	Hatchback FWD AGN		Holder,exhaust system	GRM10064
	1997.10-2000.10	Front	Hatchback FWD AGN		Holder,exhaust system	GRM13861
	1997.10-2000.10	Lower	Hatchback FWD AGN		Mounting,radiator	GRM14038
	1997.10-2000.10	Front Axle	Hatchback FWD AGN		Rubber Buffer,shock absorber	GRM33230
	1997.10-2000.10	Rear Axle	Hatchback FWD AGN		Rubber Buffer,shock absorber	GRM10226
	1997.10-2000.10	Front Axle Left & Right	Hatchback FWD AGN		Bushing,axle beam	GRM10055
	1997.10-2000.10	Rear Axle Left & Right	Hatchback FWD AGN		Bushing,axle beam	GRM10290
	1997.10-2000.10	Rear Axle Left & Right	Hatchback FWD AGN		Bushing,axle beam	GRM17170
	1997.10-2000.10	Rear Axle Left & Right	Hatchback FWD AGN		Bushing Kit,axle beam	GRM10249S
	1997.10-2000.10	Rear Axle Left & Right	Hatchback FWD AGN		Bushing Kit,axle beam	GRM31424S
	1998.05-2000.10	Front Axle	Hatchback 4WD AGN		Protection Boot	GRM40242

	YEAR	FITTING POSITION	BODY STYLE & DRIVE TYPE & ENGINE	REMARKS	PRODUCT	G-AP Ref.
VW **Golf**						
1.8 (92 kw)	1998.05-2000.10	Rear Axle	Hatchback 4WD AGN		Protection Boot	**GRM40500**
	1998.05-2000.10	Front Axle Left & Right	Hatchback 4WD AGN		Spring Cap	**GRM34140**
	1998.05-2000.10	Front Axle Left & Right	Hatchback 4WD AGN		Spring Mounting	**GRM18114**
	1998.05-2000.10	Rear Axle	Hatchback 4WD AGN		Holder,exhaust system	**GRM10049**
	1998.05-2000.10	Lower	Hatchback 4WD AGN		Mounting,radiator	**GRM14038**
	1998.05-2000.10	Front Axle	Hatchback 4WD AGN		Rubber Buffer,shock absorber	**GRM33230**
	1998.05-2000.10	Front Axle Left & Right	Hatchback 4WD AGN		Bushing,axle beam	**GRM10055**
	1998.05-2000.10	Rear Axle Left & Right	Hatchback 4WD AGN		Bushing,axle beam	**GRM10290**
	1998.05-2000.10	Rear Axle Left & Right	Hatchback 4WD AGN		Bushing,axle beam	**GRM31553**
	1998.05-2000.10	Rear Axle Left & Right Upper	Hatchback 4WD AGN		Bushing,axle beam	**GRM50257**
	1998.05-2000.10	Rear Axle Left & Right	Hatchback 4WD AGN		Bushing Kit,axle beam	**GRM10249S**
1.8 (110 kw)	1997.08-2005.06	Front Axle	Hatchback FWD AGU/AQA/ARZ/AUM/AWD		Protection Boot	**GRM40242**
	1997.08-2005.06	Rear Axle	Hatchback FWD AGU/AQA/ARZ/AUM/AWD		Protection Boot	**GRM40500**
	1997.08-2005.06	Front Axle Left & Right	Hatchback FWD AGU/AQA/ARZ/AUM/AWD		Spring Cap	**GRM34140**
	1997.08-2005.06	Front Axle Left & Right	Hatchback FWD AGU/AQA/ARZ/AUM/AWD		Spring Mounting	**GRM18114**
	1997.08-2005.06	Rear Axle Left & Right Upper	Hatchback FWD AGU/AQA/ARZ/AUM/AWD		Spring Mounting	**GRM13842**
	1997.08-2005.06	Front	Hatchback FWD AGU/AQA/ARZ/AUM/AWD		Holder,exhaust system	**GRM10064**
	1997.08-2005.06	Front	Hatchback FWD AGU/AQA/ARZ/AUM/AWD		Holder,exhaust system	**GRM13861**
	1997.08-2005.06	Lower	Hatchback FWD AGU/AQA/ARZ/AUM/AWD		Mounting,radiator	**GRM14038**
	1997.08-2005.06	Front Axle	Hatchback FWD AGU/AQA/ARZ/AUM/AWD		Rubber Buffer,shock absorber	**GRM33230**
	1997.08-2005.06	Rear Axle	Hatchback FWD AGU/AQA/ARZ/AUM/AWD		Rubber Buffer,shock absorber	**GRM10226**
	1997.08-2005.06	Front Axle Left & Right	Hatchback FWD AGU/AQA/ARZ/AUM/AWD		Bushing,axle beam	**GRM10055**
	1997.08-2005.06	Rear Axle Left & Right	Hatchback FWD AGU/AQA/ARZ/AUM/AWD		Bushing,axle beam	**GRM10290**
	1997.08-2005.06	Rear Axle Left & Right	Hatchback FWD AGU/AQA/ARZ/AUM/AWD		Bushing,axle beam	**GRM17170**
	1997.08-2005.06	Rear Axle Left & Right	Hatchback FWD AGU/AQA/ARZ/AUM/AWD		Bushing Kit,axle beam	**GRM10249S**
	1997.08-2005.06	Rear Axle Left & Right	Hatchback FWD AGU/AQA/ARZ/AUM/AWD		Bushing Kit,axle beam	**GRM31424S**
1.8 (118 kw)	2009.06-2011.01	Front Lower	Hatchback FWD CDAA	Inner diameter:15.6mm	Engine Mounting Bushing	**GRM16545**
	2009.06-2011.01	Front Upper	Hatchback FWD CDAA	Length:34mm	Engine Mounting Bushing	**GRM16544**
	2009.06-2011.01	Lower	Hatchback FWD CDAA	Inner diameter:15.2mm	Engine Mounting Bushing	**GRM10337**
	2009.06-2011.01	Upper	Hatchback FWD CDAA	Length:36mm	Engine Mounting Bushing	**GRM10338**
	2009.06-2011.01	Upper	Hatchback FWD CDAA	Length:24.6mm	Engine Mounting Bushing	**GRM32582**
	2009.06-2011.01	Front	Hatchback FWD CDAA		Engine Mounting Bushing Kit	**GRM16544S**
	2009.06-2011.01	Rear Axle Left & Right Upper	Hatchback FWD CDAA		Spring Mounting	**GRM12834**
	2009.06-2011.01	Front	Hatchback FWD CDAA		Bracket,stabilizer mounting	**GRM31436**
	2009.06-2011.01	Lower	Hatchback FWD CDAA		Mounting,radiator	**GRM14038**
	2009.06-2011.01	Rear Axle	Hatchback FWD CDAA	for vehicles with heavy-duty suspension for vehicles without electronic suspension control for PR no. UB	Rubber Buffer,shock absorber	**GRM17120**
	2009.06-2011.01	Rear Axle	Hatchback FWD CDAA	for vehicles with heavy-duty suspension for vehicles with electronic suspension control for PR no. UB	Rubber Buffer,shock absorber	**GRM18001**
	2009.06-2011.01	-	Hatchback FWD CDAA		Rubber Buffer,shock absorber	**GRM17980**
	2009.06-2011.01	Rear Axle Left & Right Lower Outer	Hatchback FWD CDAA		Knuckle Bushing	**GRM12247**
1.8 (125 kw)	2013.07-	-	Hatchback FWD CNSA/CNSB/CXBA/CXBB		Engine Mounting Bushing	**GRM38471**
1.8 (132 kw)	2001.06-2007.03	Front Axle	Hatchback FWD AUQ		Protection Boot	**GRM40242**
	2001.06-2007.03	Rear Axle	Hatchback FWD AUQ		Protection Boot	**GRM40500**
	2001.06-2007.03	Front Axle Left & Right	Hatchback FWD AUQ		Spring Cap	**GRM34140**
	2001.06-2007.03	Front Axle Left & Right	Hatchback FWD AUQ		Spring Mounting	**GRM18114**
	2001.06-2007.03	Rear Axle Left & Right Upper	Hatchback FWD AUQ		Spring Mounting	**GRM13842**
	2001.06-2007.03	Front	Hatchback FWD AUQ		Holder,exhaust system	**GRM10064**
	2001.06-2007.03	Front	Hatchback FWD AUQ		Holder,exhaust system	**GRM13861**
	2001.06-2007.03	Lower	Hatchback FWD AUQ		Mounting,radiator	**GRM14038**
	2001.06-2007.03	Front Axle	Hatchback FWD AUQ		Rubber Buffer,shock absorber	**GRM33230**
	2001.06-2007.03	Rear Axle	Hatchback FWD AUQ		Rubber Buffer,shock absorber	**GRM10226**
	2001.06-2007.03	Front Axle Left & Right	Hatchback FWD AUQ		Bushing,axle beam	**GRM10055**
	2001.06-2007.03	Rear Axle Left & Right	Hatchback FWD AUQ		Bushing,axle beam	**GRM10290**
	2001.06-2007.03	Rear Axle Left & Right	Hatchback FWD AUQ		Bushing,axle beam	**GRM17170**
	2001.06-2007.03	Rear Axle Left & Right	Hatchback FWD AUQ		Bushing Kit,axle beam	**GRM10249S**
	2001.06-2007.03	Rear Axle Left & Right	Hatchback FWD AUQ		Bushing Kit,axle beam	**GRM31424S**
	2007.01-2010.12	Rear Axle	Hatchback FWD AUQ		Protection Boot	**GRM40500**
1.9 (47 kw)	1991.11-1997.08	Front Axle	Hatchback FWD 1Y		Protection Boot	**GRM40242**
	1991.11-1997.08	Rear Axle Left & Right	Hatchback FWD 1Y		Spring Cap	**GRM10037**
	1991.11-1997.08	Rear Axle Left & Right Lower	Hatchback FWD 1Y		Spring Mounting	**GRM30197**
	1991.11-1997.08	Rear Axle	Hatchback FWD 1Y		Holder,exhaust system	**GRM10049**
	1991.11-1997.08	-	Hatchback FWD 1Y		Holder,exhaust system	**GRM10228**
	1991.11-1997.08	Front Axle	Hatchback FWD 1Y		Rubber Buffer,shock absorber	**GRM10091**
	1991.11-1997.08	Rear Axle	Hatchback FWD 1Y		Rubber Buffer,shock absorber	**GRM10039**
	1991.11-1997.08	Rear Axle Left & Right	Hatchback FWD 1Y		Bushing,axle beam	**GRM10051**

	YEAR	FITTING POSITION	BODY STYLE & DRIVE TYPE & ENGINE	REMARKS	PRODUCT	G-AP Ref.
VW **Golf**						
1.9 (47 kw)	1991.11-1997.08	Rear Axle Left & Right	Hatchback FWD 1Y		Bushing Kit,axle beam	GRM10237S
	1991.11-1997.08	Front Axle Left & Right	Hatchback FWD 1Y		Securing Plate,ball joint	GRM10023S
	1995.07-1997.08	Front Axle	Hatchback FWD AEY (04.97-.)		Protection Boot	GRM40242
	1995.07-1997.08	Rear Axle Left & Right	Hatchback FWD AEY (04.97-.)		Spring Cap	GRM10037
	1995.07-1997.08	Rear Axle Left & Right Lower	Hatchback FWD AEY (04.97-.)		Spring Mounting	GRM30197
	1995.07-1997.08	Rear Axle	Hatchback FWD AEY (04.97-.)		Holder,exhaust system	GRM10049
	1995.07-1997.08	-	Hatchback FWD AEY (04.97-.)		Holder,exhaust system	GRM10228
	1995.07-1997.08	Front Axle	Hatchback FWD AEY (04.97-.)		Rubber Buffer,shock absorber	GRM10091
	1995.07-1997.08	Rear Axle	Hatchback FWD AEY (04.97-.)		Rubber Buffer,shock absorber	GRM10039
	1995.07-1997.08	Rear Axle Left & Right	Hatchback FWD AEY (04.97-.)		Bushing,axle beam	GRM10051
	1995.07-1997.08	Rear Axle Left & Right	Hatchback FWD AEY (04.97-.)		Bushing Kit,axle beam	GRM10237S
	1995.07-1997.08	Front Axle Left & Right	Hatchback FWD AEY (04.97-.)		Securing Plate,ball joint	GRM10023S
1.9 (50 kw)	1997.10-2004.05	Front Axle	Hatchback FWD AGP/AQM		Protection Boot	GRM40242
	1997.10-2004.05	Rear Axle	Hatchback FWD AGP/AQM		Protection Boot	GRM40500
	1997.10-2004.05	Front Axle Left & Right	Hatchback FWD AGP/AQM		Spring Cap	GRM34140
	1997.10-2004.05	Front Axle Left & Right	Hatchback FWD AGP/AQM		Spring Mounting	GRM18114
	1997.10-2004.05	Rear Axle Left & Right Upper	Hatchback FWD AGP/AQM		Spring Mounting	GRM13842
	1997.10-2004.05	Front	Hatchback FWD AGP/AQM		Holder,exhaust system	GRM10064
	1997.10-2004.05	Front	Hatchback FWD AGP/AQM		Holder,exhaust system	GRM13861
	1997.10-2004.05	Lower	Hatchback FWD AGP/AQM		Mounting,radiator	GRM14038
	1997.10-2004.05	Front Axle	Hatchback FWD AGP/AQM		Rubber Buffer,shock absorber	GRM33230
	1997.10-2004.05	Rear Axle	Hatchback FWD AGP/AQM		Rubber Buffer,shock absorber	GRM10226
	1997.10-2004.05	Front Axle Left & Right	Hatchback FWD AGP/AQM		Bushing,axle beam	GRM10055
	1997.10-2004.05	Rear Axle Left & Right	Hatchback FWD AGP/AQM		Bushing,axle beam	GRM10290
	1997.10-2004.05	Rear Axle Left & Right	Hatchback FWD AGP/AQM		Bushing,axle beam	GRM17170
	1997.10-2004.05	Rear Axle Left & Right	Hatchback FWD AGP/AQM		Bushing Kit,axle beam	GRM10249S
	1997.10-2004.05	Rear Axle Left & Right	Hatchback FWD AGP/AQM		Bushing Kit,axle beam	GRM31424S
1.9 (55 kw)	1991.11-1997.12	Front Axle	Hatchback FWD AAZ		Protection Boot	GRM40242
	1991.11-1997.12	Rear Axle Left & Right	Hatchback FWD AAZ		Spring Cap	GRM10037
	1991.11-1997.12	Rear Axle Left & Right Lower	Hatchback FWD AAZ		Spring Mounting	GRM30197
	1991.11-1997.12	Rear Axle Left & Right Upper	Hatchback FWD AAZ		Spring Mounting	GRM10221
	1991.11-1997.12	Rear Axle	Hatchback FWD AAZ		Holder,exhaust system	GRM10049
	1991.11-1997.12	-	Hatchback FWD AAZ		Holder,exhaust system	GRM10228
	1991.11-1997.12	Front Axle	Hatchback FWD AAZ		Rubber Buffer,shock absorber	GRM10091
	1991.11-1997.12	Rear Axle	Hatchback FWD AAZ		Rubber Buffer,shock absorber	GRM10039
	1991.11-1997.12	Rear Axle Left & Right	Hatchback FWD AAZ		Bushing,axle beam	GRM10051
	1991.11-1997.12	Rear Axle Left & Right	Hatchback FWD AAZ		Bushing Kit,axle beam	GRM10237S
	1991.11-1997.12	Front Axle Left & Right	Hatchback FWD AAZ		Securing Plate,ball joint	GRM10023S
1.9 (66 kw)	1993.08-1997.12	Front Axle	Hatchback FWD 1Z/AHU/ALE		Protection Boot	GRM40242
	1993.08-1997.12	Rear Axle Left & Right	Hatchback FWD 1Z/AHU/ALE		Spring Cap	GRM10037
	1993.08-1997.12	Rear Axle Left & Right Lower	Hatchback FWD 1Z/AHU/ALE		Spring Mounting	GRM30197
	1993.08-1997.12	Rear Axle Left & Right Upper	Hatchback FWD 1Z/AHU/ALE		Spring Mounting	GRM10221
	1993.08-1997.12	Rear Axle	Hatchback FWD 1Z/AHU/ALE		Holder,exhaust system	GRM10049
	1993.08-1997.12	-	Hatchback FWD 1Z/AHU/ALE		Holder,exhaust system	GRM10228
	1993.08-1997.12	Front Axle	Hatchback FWD 1Z/AHU/ALE		Rubber Buffer,shock absorber	GRM10091
	1993.08-1997.12	Rear Axle	Hatchback FWD 1Z/AHU/ALE		Rubber Buffer,shock absorber	GRM10039
	1993.08-1997.12	Rear Axle Left & Right	Hatchback FWD 1Z/AHU/ALE		Bushing,axle beam	GRM10051
	1993.08-1997.12	Rear Axle Left & Right	Hatchback FWD 1Z/AHU/ALE		Bushing Kit,axle beam	GRM10237S
	1993.08-1997.12	Front Axle Left & Right	Hatchback FWD 1Z/AHU/ALE		Securing Plate,ball joint	GRM10023S
	1994.10-1997.09	Front Axle	Hatchback 4WD 1Z/AHU/ALE		Protection Boot	GRM40242
	1994.10-1997.09	Rear Axle Left & Right	Hatchback 4WD 1Z/AHU/ALE		Spring Cap	GRM10037
	1994.10-1997.09	Rear Axle Left & Right Lower	Hatchback 4WD 1Z/AHU/ALE		Spring Mounting	GRM30197
	1994.10-1997.09	Rear Axle	Hatchback 4WD 1Z/AHU/ALE		Holder,exhaust system	GRM10049
	1994.10-1997.09	-	Hatchback 4WD 1Z/AHU/ALE		Holder,exhaust system	GRM10228
	1994.10-1997.09	Front Axle	Hatchback 4WD 1Z/AHU/ALE		Rubber Buffer,shock absorber	GRM10091
	1994.10-1997.09	Rear Axle Left & Right	Hatchback 4WD 1Z/AHU/ALE		Bushing Kit,axle beam	GRM10237S
	1994.10-1997.09	Front Axle Left & Right	Hatchback 4WD 1Z/AHU/ALE		Securing Plate,ball joint	GRM10023S
	1997.10-2004.05	Front Axle	Hatchback FWD AGR/ALH		Protection Boot	GRM40242
	1997.10-2004.05	Rear Axle	Hatchback FWD AGR/ALH		Protection Boot	GRM40500
	1997.10-2004.05	Front Axle Left & Right	Hatchback FWD AGR/ALH		Spring Cap	GRM34140
	1997.10-2004.05	Front Axle Left & Right	Hatchback FWD AGR/ALH		Spring Mounting	GRM18114
	1997.10-2004.05	Rear Axle Left & Right Upper	Hatchback FWD AGR/ALH		Spring Mounting	GRM13842
	1997.10-2004.05	Rear Axle	Hatchback FWD AGR/ALH		Holder,exhaust system	GRM10049
	1997.10-2004.05	Front	Hatchback FWD AGR/ALH		Holder,exhaust system	GRM10064

	YEAR	FITTING POSITION	BODY STYLE & DRIVE TYPE & ENGINE	REMARKS	PRODUCT	G-AP Ref.
VW **Golf**						
1.9 (66 kw)	1997.10-2004.05	Front	Hatchback FWD AGR/ALH		Holder,exhaust system	GRM13861
	1997.10-2004.05	Front Axle	Hatchback FWD AGR/ALH		Rubber Buffer,shock absorber	GRM33230
	1997.10-2004.05	Rear Axle	Hatchback FWD AGR/ALH		Rubber Buffer,shock absorber	GRM10226
	1997.10-2004.05	Front Axle Left & Right	Hatchback FWD AGR/ALH		Bushing,axle beam	GRM10055
	1997.10-2004.05	Rear Axle Left & Right	Hatchback FWD AGR/ALH		Bushing,axle beam	GRM10290
	1997.10-2004.05	Rear Axle Left & Right	Hatchback FWD AGR/ALH		Bushing,axle beam	GRM17170
	1997.10-2004.05	Rear Axle Left & Right	Hatchback FWD AGR/ALH		Bushing Kit,axle beam	GRM10249S
	1997.10-2004.05	Rear Axle Left & Right	Hatchback FWD AGR/ALH		Bushing Kit,axle beam	GRM31424S
	1998.07-2002.04	Front Axle	Hatchback 4WD AGR		Protection Boot	GRM40242
	1998.07-2002.04	Rear Axle	Hatchback 4WD AGR		Protection Boot	GRM40500
	1998.07-2002.04	Front Axle Left & Right	Hatchback 4WD AGR		Spring Cap	GRM34140
	1998.07-2002.04	Front Axle Left & Right	Hatchback 4WD AGR		Spring Mounting	GRM18114
	1998.07-2002.04	Rear Axle	Hatchback 4WD AGR		Holder,exhaust system	GRM10049
	1998.07-2002.04	Front Axle	Hatchback 4WD AGR		Rubber Buffer,shock absorber	GRM33230
	1998.07-2002.04	Front Axle Left & Right	Hatchback 4WD AGR		Bushing,axle beam	GRM10055
	1998.07-2002.04	Rear Axle Left & Right	Hatchback 4WD AGR		Bushing,axle beam	GRM31553
	1998.07-2002.04	Rear Axle Left & Right Upper	Hatchback 4WD AGR		Bushing,axle beam	GRM50257
	2004.05-2008.11	Front Lower	Hatchback FWD BRU/BXF/BXJ	516545 and 510337 different structure	Engine Mounting Bushing	GRM16545
	2004.05-2008.11	Front Upper	Hatchback FWD BRU/BXF/BXJ		Engine Mounting Bushing	GRM16544
	2004.05-2008.11	Lower	Hatchback FWD BRU/BXF/BXJ	510337 and 516545 different structure	Engine Mounting Bushing	GRM10337
	2004.05-2008.11	Upper	Hatchback FWD BRU/BXF/BXJ		Engine Mounting Bushing	GRM10338
	2004.05-2008.11	Upper	Hatchback FWD BRU/BXF/BXJ		Engine Mounting Bushing	GRM32582
	2004.05-2008.11	Front	Hatchback FWD BRU/BXF/BXJ		Engine Mounting Bushing Kit	GRM16544S
	2004.05-2008.11	Rear Axle	Hatchback FWD BRU/BXF/BXJ		Holder,exhaust system	GRM13864
	2004.05-2008.11	Rear Axle	Hatchback FWD BRU/BXF/BXJ		Holder,exhaust system	GRM13868
	2004.05-2008.11	Front	Hatchback FWD BRU/BXF/BXJ		Holder,exhaust system	GRM13861
	2004.05-2008.11	Front	Hatchback FWD BRU/BXF/BXJ		Holder,exhaust system	GRM13870
	2004.05-2008.11	Front	Hatchback FWD BRU/BXF/BXJ		Bracket,stabilizer mounting	GRM31436
	2004.05-2008.11	-	Hatchback FWD BRU/BXF/BXJ		Mounting,radiator	GRM14044
	2004.05-2008.11	Lower	Hatchback FWD BRU/BXF/BXJ		Mounting,radiator	GRM14038
	2004.05-2008.11	Rear Axle	Hatchback FWD BRU/BXF/BXJ		Rubber Buffer,shock absorber	GRM18001
	2004.05-2008.11	-	Hatchback FWD BRU/BXF/BXJ		Rubber Buffer,shock absorber	GRM17980
	2004.05-2008.11	Rear Axle Left & Right Lower Outer	Hatchback FWD BRU/BXF/BXJ		Knuckle Bushing	GRM12247
1.9 (74 kw)	1997.10-2005.12	Front Axle	Hatchback FWD ATD/AXR		Protection Boot	GRM40242
	1997.10-2005.12	Rear Axle	Hatchback FWD ATD/AXR		Protection Boot	GRM40500
	1997.10-2005.12	Front Axle Left & Right	Hatchback FWD ATD/AXR		Spring Cap	GRM34140
	1997.10-2005.12	Front Axle Left & Right	Hatchback FWD ATD/AXR		Spring Mounting	GRM18114
	1997.10-2005.12	Rear Axle Left & Right Upper	Hatchback FWD ATD/AXR		Spring Mounting	GRM13842
	1997.10-2005.12	Rear Axle	Hatchback FWD ATD/AXR		Holder,exhaust system	GRM10049
	1997.10-2005.12	Front	Hatchback FWD ATD/AXR		Holder,exhaust system	GRM10064
	1997.10-2005.12	Front	Hatchback FWD ATD/AXR		Holder,exhaust system	GRM13861
	1997.10-2005.12	Lower	Hatchback FWD ATD/AXR		Mounting,radiator	GRM14038
	1997.10-2005.12	Front Axle	Hatchback FWD ATD/AXR		Rubber Buffer,shock absorber	GRM33230
	1997.10-2005.12	Rear Axle	Hatchback FWD ATD/AXR		Rubber Buffer,shock absorber	GRM10226
	1997.10-2005.12	Front Axle Left & Right	Hatchback FWD ATD/AXR		Bushing,axle beam	GRM10055
	1997.10-2005.12	Rear Axle Left & Right	Hatchback FWD ATD/AXR		Bushing,axle beam	GRM10290
	1997.10-2005.12	Rear Axle Left & Right	Hatchback FWD ATD/AXR		Bushing,axle beam	GRM17170
	1997.10-2005.12	Rear Axle Left & Right	Hatchback FWD ATD/AXR		Bushing Kit,axle beam	GRM10249S
	1997.10-2005.12	Rear Axle Left & Right	Hatchback FWD ATD/AXR		Bushing Kit,axle beam	GRM31424S
	2000.02-2005.06	Front Axle	Hatchback 4WD ATD		Protection Boot	GRM40242
	2000.02-2005.06	Rear Axle	Hatchback 4WD ATD		Protection Boot	GRM40500
	2000.02-2005.06	Front Axle Left & Right	Hatchback 4WD ATD		Spring Cap	GRM34140
	2000.02-2005.06	Front Axle Left & Right	Hatchback 4WD ATD		Spring Mounting	GRM18114
	2000.02-2005.06	Rear Axle	Hatchback 4WD ATD		Holder,exhaust system	GRM10049
	2000.02-2005.06	Front Axle	Hatchback 4WD ATD		Rubber Buffer,shock absorber	GRM33230
	2000.02-2005.06	Front Axle Left & Right	Hatchback 4WD ATD		Bushing,axle beam	GRM10055
	2000.02-2005.06	Rear Axle Left & Right	Hatchback 4WD ATD		Bushing,axle beam	GRM31553
	2000.02-2005.06	Rear Axle Left & Right Upper	Hatchback 4WD ATD		Bushing,axle beam	GRM50257
1.9 (77 kw)	2003.10-2007.07	Front Lower	Hatchback 4WD BKC		Engine Mounting Bushing	GRM16545
	2003.10-2007.07	Front Upper	Hatchback 4WD BKC		Engine Mounting Bushing	GRM16544
	2003.10-2007.07	Lower	Hatchback 4WD BKC		Engine Mounting Bushing	GRM10337
	2003.10-2007.07	Upper	Hatchback 4WD BKC		Engine Mounting Bushing	GRM10338
	2003.10-2007.07	Upper	Hatchback 4WD BKC	Chassis no. to:1K-8-120000	Engine Mounting Bushing	GRM32582
	2003.10-2007.07	Front	Hatchback 4WD BKC		Engine Mounting Bushing Kit	GRM16544S

	YEAR	FITTING POSITION	BODY STYLE & DRIVE TYPE & ENGINE	REMARKS	PRODUCT	G-AP Ref.
VW **Golf**						
1.9 (77 kw)	2003.10-2007.07	Rear Axle	Hatchback 4WD BKC		Holder,exhaust system	GRM13862
	2003.10-2007.07	Front	Hatchback 4WD BKC		Bracket,stabilizer mounting	GRM31436
	2003.10-2007.07	-	Hatchback 4WD BKC		Mounting,radiator	GRM14044
	2003.10-2007.07	Lower	Hatchback 4WD BKC		Mounting,radiator	GRM14038
	2003.10-2007.07	-	Hatchback 4WD BKC		Rubber Buffer,shock absorber	GRM17980
	2003.10-2007.07	Rear Axle Left & Right Lower Outer	Hatchback 4WD BKC		Knuckle Bushing	GRM12247
	2003.10-2007.07	Rear Axle Left & Right Inner	Hatchback 4WD BKC		Bushing,axle beam	GRM31421
	2003.10-2007.07	Rear Axle Left & Right Outer	Hatchback 4WD BKC		Bushing,axle beam	GRM31422
	2003.10-2008.11	Front Lower	Hatchback FWD BKC/BLS/BXE		Engine Mounting Bushing	GRM16545
	2003.10-2008.11	Front Upper	Hatchback FWD BKC/BLS/BXE		Engine Mounting Bushing	GRM16544
	2003.10-2008.11	Lower	Hatchback FWD BKC/BLS/BXE		Engine Mounting Bushing	GRM10337
	2003.10-2008.11	Upper	Hatchback FWD BKC/BLS/BXE		Engine Mounting Bushing	GRM10338
	2003.10-2008.11	Upper	Hatchback FWD BKC/BLS/BXE		Engine Mounting Bushing	GRM32582
	2003.10-2008.11	Front	Hatchback FWD BKC/BLS/BXE		Engine Mounting Bushing Kit	GRM16544S
	2003.10-2008.11	Rear Axle	Hatchback FWD BKC/BLS/BXE		Holder,exhaust system	GRM13862
	2003.10-2008.11	Rear Axle	Hatchback FWD BKC/BLS/BXE		Holder,exhaust system	GRM13864
	2003.10-2008.11	Rear Axle	Hatchback FWD BKC/BLS/BXE		Holder,exhaust system	GRM13868
	2003.10-2008.11	Front	Hatchback FWD BKC/BLS/BXE		Holder,exhaust system	GRM13861
	2003.10-2008.11	Front	Hatchback FWD BKC/BLS/BXE		Holder,exhaust system	GRM13870
	2003.10-2008.11	Front	Hatchback FWD BKC/BLS/BXE		Bracket,stabilizer mounting	GRM31436
	2003.10-2008.11	-	Hatchback FWD BKC/BLS/BXE		Mounting,radiator	GRM14044
	2003.10-2008.11	Lower	Hatchback FWD BKC/BLS/BXE		Mounting,radiator	GRM14038
	2003.10-2008.11	Rear Axle	Hatchback FWD BKC/BLS/BXE		Rubber Buffer,shock absorber	GRM18001
	2003.10-2008.11	-	Hatchback FWD BKC/BLS/BXE		Rubber Buffer,shock absorber	GRM17980
	2003.10-2008.11	Rear Axle Left & Right Lower Outer	Hatchback FWD BKC/BLS/BXE		Knuckle Bushing	GRM12247
1.9 (81 kw)	1996.02-1997.12	Front Axle	Hatchback FWD AFN		Protection Boot	GRM40242
	1996.02-1997.12	Rear Axle Left & Right	Hatchback FWD AFN		Spring Cap	GRM10037
	1996.02-1997.12	Rear Axle Left & Right Lower	Hatchback FWD AFN		Spring Mounting	GRM30197
	1996.02-1997.12	Rear Axle	Hatchback FWD AFN		Holder,exhaust system	GRM10049
	1996.02-1997.12	-	Hatchback FWD AFN		Holder,exhaust system	GRM10228
	1996.02-1997.12	Front Axle	Hatchback FWD AFN		Rubber Buffer,shock absorber	GRM10091
	1996.02-1997.12	Rear Axle	Hatchback FWD AFN		Rubber Buffer,shock absorber	GRM10039
	1996.02-1997.12	Rear Axle Left & Right	Hatchback FWD AFN		Bushing,axle beam	GRM10051
	1996.02-1997.12	Rear Axle Left & Right	Hatchback FWD AFN		Bushing Kit,axle beam	GRM10237S
	1996.02-1997.12	Front Axle Left & Right	Hatchback FWD AFN		Securing Plate,ball joint	GRM10023S
	1997.10-2004.05	Front Axle	Hatchback FWD AHF/ASV		Protection Boot	GRM40242
	1997.10-2004.05	Rear Axle	Hatchback FWD AHF/ASV		Protection Boot	GRM40500
	1997.10-2004.05	Front Axle Left & Right	Hatchback FWD AHF/ASV		Spring Cap	GRM34140
	1997.10-2004.05	Front Axle Left & Right	Hatchback FWD AHF/ASV		Spring Mounting	GRM18114
	1997.10-2004.05	Rear Axle Left & Right Upper	Hatchback FWD AHF/ASV		Spring Mounting	GRM13842
	1997.10-2004.05	Front	Hatchback FWD AHF/ASV		Holder,exhaust system	GRM10064
	1997.10-2004.05	Front	Hatchback FWD AHF/ASV		Holder,exhaust system	GRM13861
	1997.10-2004.05	Front Axle	Hatchback FWD AHF/ASV		Rubber Buffer,shock absorber	GRM33230
	1997.10-2004.05	Rear Axle	Hatchback FWD AHF/ASV		Rubber Buffer,shock absorber	GRM10226
	1997.10-2004.05	Front Axle Left & Right	Hatchback FWD AHF/ASV		Bushing,axle beam	GRM10055
	1997.10-2004.05	Rear Axle Left & Right	Hatchback FWD AHF/ASV		Bushing,axle beam	GRM10290
	1997.10-2004.05	Rear Axle Left & Right	Hatchback FWD AHF/ASV		Bushing,axle beam	GRM17170
	1997.10-2004.05	Rear Axle Left & Right	Hatchback FWD AHF/ASV		Bushing Kit,axle beam	GRM10249S
	1997.10-2004.05	Rear Axle Left & Right	Hatchback FWD AHF/ASV		Bushing Kit,axle beam	GRM31424S
1.9 (85 kw)	1999.05-2001.07	Front Axle	Hatchback FWD AJM/AUY		Protection Boot	GRM40242
	1999.05-2001.07	Rear Axle	Hatchback FWD AJM/AUY		Protection Boot	GRM40500
	1999.05-2001.07	Front Axle Left & Right	Hatchback FWD AJM/AUY		Spring Cap	GRM34140
	1999.05-2001.07	Front Axle Left & Right	Hatchback FWD AJM/AUY		Spring Mounting	GRM18114
	1999.05-2001.07	Rear Axle Left & Right Upper	Hatchback FWD AJM/AUY		Spring Mounting	GRM13842
	1999.05-2001.07	Rear Axle	Hatchback FWD AJM/AUY		Holder,exhaust system	GRM10049
	1999.05-2001.07	Front	Hatchback FWD AJM/AUY		Holder,exhaust system	GRM10064
	1999.05-2001.07	Front	Hatchback FWD AJM/AUY		Holder,exhaust system	GRM13861
	1999.05-2001.07	Front Axle	Hatchback FWD AJM/AUY		Rubber Buffer,shock absorber	GRM33230
	1999.05-2001.07	Rear Axle	Hatchback FWD AJM/AUY		Rubber Buffer,shock absorber	GRM10226
	1999.05-2001.07	Front Axle Left & Right	Hatchback FWD AJM/AUY		Bushing,axle beam	GRM10055
	1999.05-2001.07	Rear Axle Left & Right	Hatchback FWD AJM/AUY		Bushing,axle beam	GRM10290
	1999.05-2001.07	Rear Axle Left & Right	Hatchback FWD AJM/AUY		Bushing,axle beam	GRM17170
	1999.05-2001.07	Rear Axle Left & Right	Hatchback FWD AJM/AUY		Bushing Kit,axle beam	GRM10249S
	1999.05-2001.07	Rear Axle Left & Right	Hatchback FWD AJM/AUY		Bushing Kit,axle beam	GRM31424S

	YEAR	FITTING POSITION	BODY STYLE & DRIVE TYPE & ENGINE	REMARKS	PRODUCT	G-AP Ref.
VW **Golf**						
1.9 (85 kw)	2000.01-2001.07	Front Axle	Hatchback 4WD AJM/AUY		Protection Boot	GRM40242
	2000.01-2001.07	Rear Axle	Hatchback 4WD AJM/AUY		Protection Boot	GRM40500
	2000.01-2001.07	Front Axle Left & Right	Hatchback 4WD AJM/AUY		Spring Mounting	GRM18114
	2000.01-2001.07	Rear Axle	Hatchback 4WD AJM/AUY		Holder,exhaust system	GRM10049
	2000.01-2001.07	Front Axle	Hatchback 4WD AJM/AUY		Rubber Buffer,shock absorber	GRM33230
	2000.01-2001.07	Front Axle Left & Right	Hatchback 4WD AJM/AUY		Bushing,axle beam	GRM10055
	2000.01-2001.07	Rear Axle Left & Right	Hatchback 4WD AJM/AUY		Bushing,axle beam	GRM31553
	2000.01-2001.07	Rear Axle Left & Right Upper	Hatchback 4WD AJM/AUY		Bushing,axle beam	GRM50257
1.9 (96 kw)	2001.04-2004.05	Front Axle	Hatchback FWD ASZ		Protection Boot	GRM40242
	2001.04-2004.05	Rear Axle	Hatchback FWD ASZ		Protection Boot	GRM40500
	2001.04-2004.05	Front Axle Left & Right	Hatchback FWD ASZ		Spring Cap	GRM34140
	2001.04-2004.05	Front Axle Left & Right	Hatchback FWD ASZ		Spring Mounting	GRM18114
	2001.04-2004.05	Rear Axle Left & Right Upper	Hatchback FWD ASZ		Spring Mounting	GRM13842
	2001.04-2004.05	Front	Hatchback FWD ASZ		Holder,exhaust system	GRM10064
	2001.04-2004.05	Lower	Hatchback FWD ASZ		Mounting,radiator	GRM14038
	2001.04-2004.05	Front Axle	Hatchback FWD ASZ		Rubber Buffer,shock absorber	GRM33230
	2001.04-2004.05	Rear Axle	Hatchback FWD ASZ		Rubber Buffer,shock absorber	GRM10226
	2001.04-2004.05	Front Axle Left & Right	Hatchback FWD ASZ		Bushing,axle beam	GRM10055
	2001.04-2004.05	Rear Axle Left & Right	Hatchback FWD ASZ		Bushing,axle beam	GRM10290
	2001.04-2004.05	Rear Axle Left & Right	Hatchback FWD ASZ		Bushing,axle beam	GRM17170
	2001.04-2004.05	Rear Axle Left & Right	Hatchback FWD ASZ		Bushing Kit,axle beam	GRM10249S
	2001.04-2004.05	Rear Axle Left & Right	Hatchback FWD ASZ		Bushing Kit,axle beam	GRM31424S
	2001.04-2005.06	Front Axle	Hatchback 4WD ASZ		Protection Boot	GRM40242
	2001.04-2005.06	Rear Axle	Hatchback 4WD ASZ		Protection Boot	GRM40500
	2001.04-2005.06	Front Axle Left & Right	Hatchback 4WD ASZ		Spring Cap	GRM34140
	2001.04-2005.06	Front Axle Left & Right	Hatchback 4WD ASZ		Spring Mounting	GRM18114
	2001.04-2005.06	Front	Hatchback 4WD ASZ		Holder,exhaust system	GRM13861
	2001.04-2005.06	Lower	Hatchback 4WD ASZ		Mounting,radiator	GRM14038
	2001.04-2005.06	Front Axle	Hatchback 4WD ASZ		Rubber Buffer,shock absorber	GRM33230
	2001.04-2005.06	Front Axle Left & Right	Hatchback 4WD ASZ		Bushing,axle beam	GRM10055
	2001.04-2005.06	Rear Axle Left & Right	Hatchback 4WD ASZ		Bushing,axle beam	GRM31553
	2001.04-2005.06	Rear Axle Left & Right Upper	Hatchback 4WD ASZ		Bushing,axle beam	GRM50257
1.9 (110 kw)	2000.09-2004.05	Front Axle	Hatchback FWD ARL		Protection Boot	GRM40242
	2000.09-2004.05	Rear Axle	Hatchback FWD ARL		Protection Boot	GRM40500
	2000.09-2004.05	Front Axle Left & Right	Hatchback FWD ARL		Spring Cap	GRM34140
	2000.09-2004.05	Front Axle Left & Right	Hatchback FWD ARL		Spring Mounting	GRM18114
	2000.09-2004.05	Rear Axle Left & Right Upper	Hatchback FWD ARL		Spring Mounting	GRM13842
	2000.09-2004.05	Front	Hatchback FWD ARL		Holder,exhaust system	GRM10064
	2000.09-2004.05	Front	Hatchback FWD ARL		Holder,exhaust system	GRM13861
	2000.09-2004.05	Front Axle	Hatchback FWD ARL		Rubber Buffer,shock absorber	GRM33230
	2000.09-2004.05	Rear Axle	Hatchback FWD ARL		Rubber Buffer,shock absorber	GRM10226
	2000.09-2004.05	Front Axle Left & Right	Hatchback FWD ARL		Bushing,axle beam	GRM10055
	2000.09-2004.05	Rear Axle Left & Right	Hatchback FWD ARL		Bushing,axle beam	GRM10290
	2000.09-2004.05	Rear Axle Left & Right	Hatchback FWD ARL		Bushing,axle beam	GRM17170
	2000.09-2004.05	Rear Axle Left & Right	Hatchback FWD ARL		Bushing Kit,axle beam	GRM10249S
	2000.09-2004.05	Rear Axle Left & Right	Hatchback FWD ARL		Bushing Kit,axle beam	GRM31424S
	2001.05-2005.06	Front Axle	Hatchback 4WD ARL		Protection Boot	GRM40242
	2001.05-2005.06	Rear Axle	Hatchback 4WD ARL		Protection Boot	GRM40500
	2001.05-2005.06	Front Axle Left & Right	Hatchback 4WD ARL		Spring Cap	GRM34140
	2001.05-2005.06	Front Axle Left & Right	Hatchback 4WD ARL		Spring Mounting	GRM18114
	2001.05-2005.06	Lower	Hatchback 4WD ARL		Mounting,radiator	GRM14038
	2001.05-2005.06	Front Axle	Hatchback 4WD ARL		Rubber Buffer,shock absorber	GRM33230
	2001.05-2005.06	Front Axle Left & Right	Hatchback 4WD ARL		Bushing,axle beam	GRM10055
	2001.05-2005.06	Rear Axle Left & Right	Hatchback 4WD ARL		Bushing,axle beam	GRM31553
	2001.05-2005.06	Rear Axle Left & Right Upper	Hatchback 4WD ARL		Bushing,axle beam	GRM50257
2.0 (55 kw)	2004.01-2008.11	Front Lower	Hatchback FWD BDK	Inner diameter:15.6mm	Engine Mounting Bushing	GRM16545
	2004.01-2008.11	Front Upper	Hatchback FWD BDK	Length:34mm	Engine Mounting Bushing	GRM16544
	2004.01-2008.11	Lower	Hatchback FWD BDK	Inner diameter:15.2mm	Engine Mounting Bushing	GRM10337
	2004.01-2008.11	Upper	Hatchback FWD BDK	Length:36mm	Engine Mounting Bushing	GRM10338
	2004.01-2008.11	Upper	Hatchback FWD BDK	Length:24.6mm	Engine Mounting Bushing	GRM32582
	2004.01-2008.11	Front	Hatchback FWD BDK		Engine Mounting Bushing Kit	GRM16544S
	2004.01-2008.11	Rear Axle	Hatchback FWD BDK		Holder,exhaust system	GRM13862
	2004.01-2008.11	Rear Axle	Hatchback FWD BDK		Holder,exhaust system	GRM13864
	2004.01-2008.11	Rear Axle	Hatchback FWD BDK		Holder,exhaust system	GRM13868

	YEAR	FITTING POSITION	BODY STYLE & DRIVE TYPE & ENGINE	REMARKS	PRODUCT	G-AP Ref.
VW **Golf**						
2.0 (55 kw)	2004.01-2008.11	Front	Hatchback FWD BDK		Holder,exhaust system	GRM13870
	2004.01-2008.11	Front	Hatchback FWD BDK		Bracket,stabilizer mounting	GRM31436
	2004.01-2008.11	-	Hatchback FWD BDK		Mounting,radiator	GRM14044
	2004.01-2008.11	Lower	Hatchback FWD BDK		Mounting,radiator	GRM14038
	2004.01-2008.11	Rear Axle	Hatchback FWD BDK		Rubber Buffer,shock absorber	GRM18001
	2004.01-2008.11	-	Hatchback FWD BDK		Rubber Buffer,shock absorber	GRM17980
	2004.01-2008.11	Rear Axle Left & Right Lower Outer	Hatchback FWD BDK		Knuckle Bushing	GRM12247
2.0 (79 kw)	1995.01-1997.12	Front Axle	Hatchback FWD AEP		Protection Boot	GRM40242
	1995.01-1997.12	Rear Axle Left & Right	Hatchback FWD AEP		Spring Cap	GRM10037
	1995.01-1997.12	Rear Axle Left & Right Lower	Hatchback FWD AEP		Spring Mounting	GRM30197
	1995.01-1997.12	-	Hatchback FWD AEP		Holder,exhaust system	GRM10228
	1995.01-1997.12	Front Axle	Hatchback FWD AEP		Rubber Buffer,shock absorber	GRM10091
	1995.01-1997.12	Rear Axle	Hatchback FWD AEP		Rubber Buffer,shock absorber	GRM10039
	1995.01-1997.12	Rear Axle Left & Right	Hatchback FWD AEP		Bushing,axle beam	GRM10051
	1995.01-1997.12	Rear Axle Left & Right	Hatchback FWD AEP		Bushing Kit,axle beam	GRM10237S
	1995.01-1997.12	Front Axle Left & Right	Hatchback FWD AEP		Securing Plate,ball joint	GRM10023S
2.0 (81 kw)	2008.10-2012.11	Front Lower	Hatchback FWD CBDC/CLCA	Inner diameter:15.6mm	Engine Mounting Bushing	GRM16545
	2008.10-2012.11	Front Upper	Hatchback FWD CBDC/CLCA	Length:34mm	Engine Mounting Bushing	GRM16544
	2008.10-2012.11	Lower	Hatchback FWD CBDC/CLCA	Inner diameter:15.2mm	Engine Mounting Bushing	GRM10337
	2008.10-2012.11	Upper	Hatchback FWD CBDC/CLCA	Length:36mm	Engine Mounting Bushing	GRM10338
	2008.10-2012.11	Upper	Hatchback FWD CBDC/CLCA	Length:24.6mm	Engine Mounting Bushing	GRM32582
	2008.10-2012.11	Front	Hatchback FWD CBDC/CLCA		Engine Mounting Bushing Kit	GRM16544S
	2008.10-2012.11	Rear Axle Left & Right Upper	Hatchback FWD CBDC/CLCA		Spring Mounting	GRM12834
	2008.10-2012.11	Front	Hatchback FWD CBDC/CLCA		Bracket,stabilizer mounting	GRM31436
	2008.10-2012.11	Lower	Hatchback FWD CBDC/CLCA		Mounting,radiator	GRM14038
	2008.10-2012.11	Rear Axle	Hatchback FWD CBDC/CLCA		Rubber Buffer,shock absorber	GRM17120
	2008.10-2012.11	Rear Axle	Hatchback FWD CBDC/CLCA		Rubber Buffer,shock absorber	GRM18001
	2008.10-2012.11	-	Hatchback FWD CBDC/CLCA		Rubber Buffer,shock absorber	GRM17980
	2008.10-2012.11	Rear Axle Left & Right Lower Outer	Hatchback FWD CBDC/CLCA		Knuckle Bushing	GRM12247
	2012.11-2020.08	-	Hatchback FWD CRVA/CYKB/DCYB/DEJB/DFGB		Engine Mounting Bushing	GRM38471
	2012.11-2020.08	Front Axle	Hatchback FWD CRVA/CYKB/DCYB/DEJB/DFGB		Protection Boot	GRM40690
	2012.11-2020.08	Lower	Hatchback FWD CRVA/CYKB/DCYB/DEJB/DFGB		Mounting,radiator	GRM14038
	2012.11-2020.08	Rear Axle	Hatchback FWD CRVA/CYKB/DCYB/DEJB/DFGB	Engine Code:CYKB,CRVA	Rubber Buffer,shock absorber	GRM33604
	2012.11-2020.08	-	Hatchback FWD CRVA/CYKB/DCYB/DEJB/DFGB		Rubber Buffer,shock absorber	GRM17980
	2012.11-2020.08	Rear Axle Left & Right Lower Outer	Hatchback FWD CRVA/CYKB/DCYB/DEJB/DFGB		Knuckle Bushing	GRM12247
	2012.11-2020.08	Rear Axle Left & Right	Hatchback FWD CRVA/CYKB/DCYB/DEJB/DFGB		Bushing,axle beam	GRM31432
2.0 (85 kw)	1991.11-1997.08	Front Axle	Hatchback FWD 2E/ABA/ADY/AGG/AKR		Protection Boot	GRM40242
	1991.11-1997.08	Rear Axle Left & Right	Hatchback FWD 2E/ABA/ADY/AGG/AKR		Spring Cap	GRM10037
	1991.11-1997.08	Rear Axle Left & Right Lower	Hatchback FWD 2E/ABA/ADY/AGG/AKR		Spring Mounting	GRM30197
	1991.11-1997.08	Rear Axle Left & Right Upper	Hatchback FWD 2E/ABA/ADY/AGG/AKR		Spring Mounting	GRM10221
	1991.11-1997.08	Rear Axle	Hatchback FWD 2E/ABA/ADY/AGG/AKR		Holder,exhaust system	GRM10049
	1991.11-1997.08	-	Hatchback FWD 2E/ABA/ADY/AGG/AKR		Holder,exhaust system	GRM10228
	1991.11-1997.08	Front Axle	Hatchback FWD 2E/ABA/ADY/AGG/AKR	Engine Code:AGG,AKR,Chassis no. to:1H-S-062 538	Rubber Buffer,shock absorber	GRM10091
	1991.11-1997.08	Front Axle	Hatchback FWD 2E/ABA/ADY/AGG/AKR	Date from:1994.09	Rubber Buffer,shock absorber	GRM10260
	1991.11-1997.08	Rear Axle	Hatchback FWD 2E/ABA/ADY/AGG/AKR		Rubber Buffer,shock absorber	GRM10039
	1991.11-1997.08	Rear Axle Left & Right	Hatchback FWD 2E/ABA/ADY/AGG/AKR		Bushing,axle beam	GRM10051
	1991.11-1997.08	Rear Axle Left & Right	Hatchback FWD 2E/ABA/ADY/AGG/AKR		Bushing Kit,axle beam	GRM10237S
	1991.11-1997.08	Front Axle Left & Right	Hatchback FWD 2E/ABA/ADY/AGG/AKR		Securing Plate,ball joint	GRM10023S
	1996.05-1997.12	Front Axle	Hatchback 4WD AGG		Protection Boot	GRM40242
	1996.05-1997.12	Rear Axle Left & Right	Hatchback 4WD AGG		Spring Cap	GRM10037
	1996.05-1997.12	Rear Axle Left & Right Lower	Hatchback 4WD AGG		Spring Mounting	GRM30197
	1996.05-1997.12	Rear Axle	Hatchback 4WD AGG		Holder,exhaust system	GRM10049
	1996.05-1997.12	-	Hatchback 4WD AGG		Holder,exhaust system	GRM10228
	1996.05-1997.12	Front Axle	Hatchback 4WD AGG		Rubber Buffer,shock absorber	GRM10091
	1996.05-1997.12	Rear Axle Left & Right	Hatchback 4WD AGG		Bushing Kit,axle beam	GRM10237S
	1996.05-1997.12	Front Axle Left & Right	Hatchback 4WD AGG		Securing Plate,ball joint	GRM10023S
	1998.08-2004.07	Front Axle	Hatchback FWD AEG/APK/AQY/AZG/AZJ		Protection Boot	GRM40242
	1998.08-2004.07	Rear Axle	Hatchback FWD AEG/APK/AQY/AZG/AZJ		Protection Boot	GRM40500
	1998.08-2004.07	Front Axle Left & Right	Hatchback FWD AEG/APK/AQY/AZG/AZJ		Spring Cap	GRM34140
	1998.08-2004.07	Front Axle Left & Right	Hatchback FWD AEG/APK/AQY/AZG/AZJ		Spring Mounting	GRM18114
	1998.08-2004.07	Rear Axle Left & Right Upper	Hatchback FWD AEG/APK/AQY/AZG/AZJ		Spring Mounting	GRM13842
	1998.08-2004.07	Rear Axle	Hatchback FWD AEG/APK/AQY/AZG/AZJ		Holder,exhaust system	GRM10049
	1998.08-2004.07	Front	Hatchback FWD AEG/APK/AQY/AZG/AZJ		Holder,exhaust system	GRM10064
	1998.08-2004.07	Front	Hatchback FWD AEG/APK/AQY/AZG/AZJ		Holder,exhaust system	GRM13861

	YEAR	FITTING POSITION	BODY STYLE & DRIVE TYPE & ENGINE	REMARKS	PRODUCT	G-AP Ref.
VW **Golf**						
2.0 (85 kw)	1998.08-2004.07	Front Axle	Hatchback FWD AEG/APK/AQY/AZG/AZJ		Rubber Buffer,shock absorber	**GRM33230**
	1998.08-2004.07	Rear Axle	Hatchback FWD AEG/APK/AQY/AZG/AZJ		Rubber Buffer,shock absorber	**GRM10226**
	1998.08-2004.07	Front Axle Left & Right	Hatchback FWD AEG/APK/AQY/AZG/AZJ		Bushing,axle beam	**GRM10055**
	1998.08-2004.07	Rear Axle Left & Right	Hatchback FWD AEG/APK/AQY/AZG/AZJ		Bushing,axle beam	**GRM10290**
	1998.08-2004.07	Rear Axle Left & Right	Hatchback FWD AEG/APK/AQY/AZG/AZJ		Bushing,axle beam	**GRM17170**
	1998.08-2004.07	Rear Axle Left & Right	Hatchback FWD AEG/APK/AQY/AZG/AZJ		Bushing Kit,axle beam	**GRM10249S**
	1998.08-2004.07	Rear Axle Left & Right	Hatchback FWD AEG/APK/AQY/AZG/AZJ		Bushing Kit,axle beam	**GRM31424S**
	2000.04-2005.06	Front Axle	Hatchback 4WD AZH/AZJ		Protection Boot	**GRM40242**
	2000.04-2005.06	Rear Axle	Hatchback 4WD AZH/AZJ		Protection Boot	**GRM40500**
	2000.04-2005.06	Front Axle Left & Right	Hatchback 4WD AZH/AZJ		Spring Cap	**GRM34140**
	2000.04-2005.06	Front Axle Left & Right	Hatchback 4WD AZH/AZJ		Spring Mounting	**GRM18114**
	2000.04-2005.06	Rear Axle	Hatchback 4WD AZH/AZJ		Holder,exhaust system	**GRM10049**
	2000.04-2005.06	Lower	Hatchback 4WD AZH/AZJ		Mounting,radiator	**GRM14038**
	2000.04-2005.06	Front Axle	Hatchback 4WD AZH/AZJ		Rubber Buffer,shock absorber	**GRM33230**
	2000.04-2005.06	Front Axle Left & Right	Hatchback 4WD AZH/AZJ		Bushing,axle beam	**GRM10055**
	2000.04-2005.06	Rear Axle Left & Right	Hatchback 4WD AZH/AZJ		Bushing,axle beam	**GRM10290**
	2000.04-2005.06	Rear Axle Left & Right	Hatchback 4WD AZH/AZJ		Bushing,axle beam	**GRM31553**
	2000.04-2005.06	Rear Axle Left & Right Upper	Hatchback 4WD AZH/AZJ		Bushing,axle beam	**GRM50257**
	2000.04-2005.06	Rear Axle Left & Right	Hatchback 4WD AZH/AZJ		Bushing Kit,axle beam	**GRM10249S**
	2002.05-2003.05	Front Axle	Hatchback FWD BEH		Protection Boot	**GRM40242**
	2002.05-2003.05	Front Axle Left & Right	Hatchback FWD BEH		Spring Mounting	**GRM18114**
	2002.05-2003.05	Rear Axle Left & Right Upper	Hatchback FWD BEH		Spring Mounting	**GRM13842**
	2002.05-2003.05	Rear Axle	Hatchback FWD BEH		Rubber Buffer,shock absorber	**GRM10226**
	2002.05-2003.05	Front Axle Left & Right	Hatchback FWD BEH		Bushing,axle beam	**GRM10055**
	2002.05-2003.05	Rear Axle Left & Right	Hatchback FWD BEH		Bushing,axle beam	**GRM10290**
	2002.05-2003.05	Rear Axle Left & Right	Hatchback FWD BEH		Bushing,axle beam	**GRM17170**
	2002.05-2003.05	Rear Axle Left & Right	Hatchback FWD BEH		Bushing Kit,axle beam	**GRM10249S**
	2002.05-2003.05	Rear Axle Left & Right	Hatchback FWD BEH		Bushing Kit,axle beam	**GRM31424S**
	2005.01-2008.10	Lower	Hatchback FWD BHY		Mounting,radiator	**GRM14038**
	2007.01-2010.12	Rear Axle	Hatchback FWD BER, BEV, BHP, CBPA		Protection Boot	**GRM40500**
	2019.08-	-	Hatchback FWD DSUD/DTRB/DTRD		Engine Mounting Bushing	**GRM38471**
	2019.08-	Front Axle	Hatchback FWD DSUD/DTRB/DTRD		Protection Boot	**GRM40690**
	2019.08-	-	Hatchback FWD DSUD/DTRB/DTRD		Rubber Buffer,shock absorber	**GRM17980**
	2019.08-	Rear Axle Left & Right Lower Outer	Hatchback FWD DSUD/DTRB/DTRD		Knuckle Bushing	**GRM50061**
	2019.08-	Rear Axle Left & Right	Hatchback FWD DSUD/DTRB/DTRD		Bushing,axle beam	**GRM31432**
2.0 (100 kw)	2003.10-2008.11	Front Lower	Hatchback FWD AZV	Inner diameter:15.6mm	Engine Mounting Bushing	**GRM16545**
	2003.10-2008.11	Front Upper	Hatchback FWD AZV	Length:34mm	Engine Mounting Bushing	**GRM16544**
	2003.10-2008.11	Lower	Hatchback FWD AZV	Inner diameter:15.2mm	Engine Mounting Bushing	**GRM10337**
	2003.10-2008.11	Upper	Hatchback FWD AZV	Length:36mm	Engine Mounting Bushing	**GRM10338**
	2003.10-2008.11	Upper	Hatchback FWD AZV	Length:24.6mm	Engine Mounting Bushing	**GRM32582**
	2003.10-2008.11	Front	Hatchback FWD AZV		Engine Mounting Bushing Kit	**GRM16544S**
	2003.10-2008.11	Rear Axle	Hatchback FWD AZV		Holder,exhaust system	**GRM13864**
	2003.10-2008.11	Rear Axle	Hatchback FWD AZV		Holder,exhaust system	**GRM13868**
	2003.10-2008.11	Rear Axle Inner	Hatchback FWD AZV		Holder,exhaust system	**GRM13869**
	2003.10-2008.11	Front	Hatchback FWD AZV		Holder,exhaust system	**GRM13861**
	2003.10-2008.11	Front	Hatchback FWD AZV		Holder,exhaust system	**GRM13870**
	2003.10-2008.11	Front	Hatchback FWD AZV		Bracket,stabilizer mounting	**GRM31436**
	2003.10-2008.11	-	Hatchback FWD AZV		Mounting,radiator	**GRM14044**
	2003.10-2008.11	Rear Axle	Hatchback FWD AZV		Rubber Buffer,shock absorber	**GRM18001**
	2003.10-2008.11	-	Hatchback FWD AZV		Rubber Buffer,shock absorber	**GRM17980**
	2003.10-2008.11	Rear Axle Left & Right Lower Outer	Hatchback FWD AZV		Knuckle Bushing	**GRM12247**
	2008.10-2012.11	Front Lower	Hatchback FWD CBAA/CFFA	Inner diameter:15.6mm	Engine Mounting Bushing	**GRM16545**
	2008.10-2012.11	Front Upper	Hatchback FWD CBAA/CFFA	Length:34mm	Engine Mounting Bushing	**GRM16544**
	2008.10-2012.11	Lower	Hatchback FWD CBAA/CFFA	Inner diameter:15.2mm	Engine Mounting Bushing	**GRM10337**
	2008.10-2012.11	Upper	Hatchback FWD CBAA/CFFA	Length:36mm	Engine Mounting Bushing	**GRM10338**
	2008.10-2012.11	Upper	Hatchback FWD CBAA/CFFA	Length:24.6mm	Engine Mounting Bushing	**GRM32582**
	2008.10-2012.11	Front	Hatchback FWD CBAA/CFFA		Engine Mounting Bushing Kit	**GRM16544S**
	2008.10-2012.11	Rear Axle Left & Right Upper	Hatchback FWD CBAA/CFFA		Spring Mounting	**GRM12834**
	2008.10-2012.11	Front	Hatchback FWD CBAA/CFFA		Bracket,stabilizer mounting	**GRM31436**
	2008.10-2012.11	Lower	Hatchback FWD CBAA/CFFA		Mounting,radiator	**GRM14038**
	2008.10-2012.11	Rear Axle	Hatchback FWD CBAA/CFFA	Engine Code:CBAA,Date from:2009.04	Rubber Buffer,shock absorber	**GRM17120**
	2008.10-2012.11	Rear Axle	Hatchback FWD CBAA/CFFA	----------	Rubber Buffer,shock absorber	**GRM18001**
	2008.10-2012.11	-	Hatchback FWD CBAA/CFFA		Rubber Buffer,shock absorber	**GRM17980**
	2008.10-2012.11	Rear Axle Left & Right Lower Outer	Hatchback FWD CBAA/CFFA		Knuckle Bushing	**GRM12247**

	YEAR	FITTING POSITION	BODY STYLE & DRIVE TYPE & ENGINE	REMARKS	PRODUCT	G-AP Ref.
VW **Golf**						
2.0 (103 kw)	2003.10-2008.11	Front Lower	Hatchback FWD BKD	Inner diameter:15.6mm	Engine Mounting Bushing	**GRM16545**
	2003.10-2008.11	Front Upper	Hatchback FWD BKD	Length:34mm	Engine Mounting Bushing	**GRM16544**
	2003.10-2008.11	Lower	Hatchback FWD BKD	Inner diameter:15.2mm	Engine Mounting Bushing	**GRM10337**
	2003.10-2008.11	Upper	Hatchback FWD BKD	Length:36mm	Engine Mounting Bushing	**GRM10338**
	2003.10-2008.11	Upper	Hatchback FWD BKD	Length:24.6mm	Engine Mounting Bushing	**GRM32582**
	2003.10-2008.11	Front	Hatchback FWD BKD		Engine Mounting Bushing Kit	**GRM16544S**
	2003.10-2008.11	Rear Axle	Hatchback FWD BKD		Holder,exhaust system	**GRM13864**
	2003.10-2008.11	Rear Axle	Hatchback FWD BKD		Holder,exhaust system	**GRM13868**
	2003.10-2008.11	Rear Axle Inner	Hatchback FWD BKD		Holder,exhaust system	**GRM13869**
	2003.10-2008.11	Front	Hatchback FWD BKD		Holder,exhaust system	**GRM13861**
	2003.10-2008.11	Front	Hatchback FWD BKD		Holder,exhaust system	**GRM13870**
	2003.10-2008.11	Front	Hatchback FWD BKD		Bracket,stabilizer mounting	**GRM31436**
	2003.10-2008.11	-	Hatchback FWD BKD		Mounting,radiator	**GRM14044**
	2003.10-2008.11	Lower	Hatchback FWD BKD		Mounting,radiator	**GRM14038**
	2003.10-2008.11	Rear Axle	Hatchback FWD BKD		Rubber Buffer,shock absorber	**GRM18001**
	2003.10-2008.11	-	Hatchback FWD BKD		Rubber Buffer,shock absorber	**GRM17980**
	2003.10-2008.11	Rear Axle Left & Right Lower Outer	Hatchback FWD BKD		Knuckle Bushing	**GRM12247**
	2004.08-2008.11	Front Lower	Hatchback 4WD BKD	Inner diameter:15.6mm	Engine Mounting Bushing	**GRM16545**
	2004.08-2008.11	Front Upper	Hatchback 4WD BKD	Length:34mm	Engine Mounting Bushing	**GRM16544**
	2004.08-2008.11	Lower	Hatchback 4WD BKD	Inner diameter:15.2mm	Engine Mounting Bushing	**GRM10337**
	2004.08-2008.11	Upper	Hatchback 4WD BKD	Length:36mm	Engine Mounting Bushing	**GRM10338**
	2004.08-2008.11	Upper	Hatchback 4WD BKD	Chassis no. to:1K-8-120000	Engine Mounting Bushing	**GRM32582**
	2004.08-2008.11	Front	Hatchback 4WD BKD		Engine Mounting Bushing Kit	**GRM16544S**
	2004.08-2008.11	Front	Hatchback 4WD BKD		Bracket,stabilizer mounting	**GRM31436**
	2004.08-2008.11	-	Hatchback 4WD BKD		Mounting,radiator	**GRM14044**
	2004.08-2008.11	Lower	Hatchback 4WD BKD		Mounting,radiator	**GRM14038**
	2004.08-2008.11	-	Hatchback 4WD BKD		Rubber Buffer,shock absorber	**GRM17980**
	2004.08-2008.11	Rear Axle Left & Right Lower Outer	Hatchback 4WD BKD		Knuckle Bushing	**GRM12247**
	2004.08-2008.11	Rear Axle Left & Right Inner	Hatchback 4WD BKD		Bushing,axle beam	**GRM31421**
	2004.08-2008.11	Rear Axle Left & Right Outer	Hatchback 4WD BKD		Bushing,axle beam	**GRM31422**
	2004.12-2008.11	Front Lower	Hatchback FWD BMM	Inner diameter:15.6mm	Engine Mounting Bushing	**GRM16545**
	2004.12-2008.11	Front Upper	Hatchback FWD BMM	Length:34mm	Engine Mounting Bushing	**GRM16544**
	2004.12-2008.11	Lower	Hatchback FWD BMM	Inner diameter:15.2mm	Engine Mounting Bushing	**GRM10337**
	2004.12-2008.11	Upper	Hatchback FWD BMM	Length:36mm	Engine Mounting Bushing	**GRM10338**
	2004.12-2008.11	Upper	Hatchback FWD BMM	Length:24.6mm	Engine Mounting Bushing	**GRM32582**
	2004.12-2008.11	Front	Hatchback FWD BMM		Engine Mounting Bushing Kit	**GRM16544S**
	2004.12-2008.11	Rear Axle	Hatchback FWD BMM		Holder,exhaust system	**GRM13864**
	2004.12-2008.11	Rear Axle	Hatchback FWD BMM		Holder,exhaust system	**GRM13868**
	2004.12-2008.11	Front	Hatchback FWD BMM		Holder,exhaust system	**GRM13861**
	2004.12-2008.11	Front	Hatchback FWD BMM		Holder,exhaust system	**GRM13870**
	2004.12-2008.11	Front	Hatchback FWD BMM		Bracket,stabilizer mounting	**GRM31436**
	2004.12-2008.11	-	Hatchback FWD BMM		Mounting,radiator	**GRM14044**
	2004.12-2008.11	Lower	Hatchback FWD BMM		Mounting,radiator	**GRM14038**
	2004.12-2008.11	Rear Axle	Hatchback FWD BMM		Rubber Buffer,shock absorber	**GRM18001**
	2004.12-2008.11	-	Hatchback FWD BMM		Rubber Buffer,shock absorber	**GRM17980**
	2004.12-2008.11	Rear Axle Left & Right Lower Outer	Hatchback FWD BMM		Knuckle Bushing	**GRM12247**
	2007.01-2008.11	Front Lower	Hatchback 4WD BMM	Inner diameter:15.6mm	Engine Mounting Bushing	**GRM16545**
	2007.01-2008.11	Front Upper	Hatchback 4WD BMM	Length:34mm	Engine Mounting Bushing	**GRM16544**
	2007.01-2008.11	Lower	Hatchback 4WD BMM	Inner diameter:15.2mm	Engine Mounting Bushing	**GRM10337**
	2007.01-2008.11	Upper	Hatchback 4WD BMM	Length:36mm	Engine Mounting Bushing	**GRM10338**
	2007.01-2008.11	Upper	Hatchback 4WD BMM	Chassis no. to:1K-8-120000	Engine Mounting Bushing	**GRM32582**
	2007.01-2008.11	Front	Hatchback 4WD BMM		Engine Mounting Bushing Kit	**GRM16544S**
	2007.01-2008.11	Front	Hatchback 4WD BMM		Bracket,stabilizer mounting	**GRM31436**
	2007.01-2008.11	-	Hatchback 4WD BMM		Mounting,radiator	**GRM14044**
	2007.01-2008.11	Lower	Hatchback 4WD BMM		Mounting,radiator	**GRM14038**
	2007.01-2008.11	-	Hatchback 4WD BMM		Rubber Buffer,shock absorber	**GRM17980**
	2007.01-2008.11	Rear Axle Left & Right Lower Outer	Hatchback 4WD BMM		Knuckle Bushing	**GRM12247**
	2007.01-2008.11	Rear Axle Left & Right Inner	Hatchback 4WD BMM		Bushing,axle beam	**GRM31421**
	2007.01-2008.11	Rear Axle Left & Right Outer	Hatchback 4WD BMM		Bushing,axle beam	**GRM31422**
	2008.10-2012.11	Front Lower	Hatchback FWD CBAB/CFFB/CJAA	Inner diameter:15.6mm	Engine Mounting Bushing	**GRM16545**
	2008.10-2012.11	Front Lower	Hatchback 4WD CBAB/CFFB	Inner diameter:15.6mm	Engine Mounting Bushing	**GRM16545**
	2008.10-2012.11	Front Upper	Hatchback FWD CBAB/CFFB/CJAA	Length:34mm	Engine Mounting Bushing	**GRM16544**
	2008.10-2012.11	Front Upper	Hatchback 4WD CBAB/CFFB	Length:34mm	Engine Mounting Bushing	**GRM16544**
	2008.10-2012.11	Lower	Hatchback FWD CBAB/CFFB/CJAA	Inner diameter:15.2mm	Engine Mounting Bushing	**GRM10337**

	YEAR	FITTING POSITION	BODY STYLE & DRIVE TYPE & ENGINE	REMARKS	PRODUCT	G-AP Ref.
VW **Golf**						
2.0 (103 kw)	2008.10-2012.11	Lower	Hatchback 4WD CBAB/CFFB	Inner diameter:15.2mm	Engine Mounting Bushing	**GRM10337**
	2008.10-2012.11	Upper	Hatchback FWD CBAB/CFFB/CJAA	Length:36mm	Engine Mounting Bushing	**GRM10338**
	2008.10-2012.11	Upper	Hatchback 4WD CBAB/CFFB	Length:36mm	Engine Mounting Bushing	**GRM10338**
	2008.10-2012.11	Upper	Hatchback FWD CBAB/CFFB/CJAA	Length:24.6mm	Engine Mounting Bushing	**GRM32582**
	2008.10-2012.11	Upper	Hatchback 4WD CBAB/CFFB	Length:24.6mm	Engine Mounting Bushing	**GRM32582**
	2008.10-2012.11	Front	Hatchback FWD CBAB/CFFB/CJAA		Engine Mounting Bushing Kit	**GRM16544S**
	2008.10-2012.11	Front	Hatchback 4WD CBAB/CFFB		Engine Mounting Bushing Kit	**GRM16544S**
	2008.10-2012.11	Rear Axle Left & Right Upper	Hatchback FWD CBAB/CFFB/CJAA		Spring Mounting	**GRM12834**
	2008.10-2012.11	Rear Axle Left & Right Upper	Hatchback 4WD CBAB/CFFB		Spring Mounting	**GRM12834**
	2008.10-2012.11	Front	Hatchback FWD CBAB/CFFB/CJAA		Bracket,stabilizer mounting	**GRM31436**
	2008.10-2012.11	Front	Hatchback 4WD CBAB/CFFB		Bracket,stabilizer mounting	**GRM31436**
	2008.10-2012.11	Lower	Hatchback FWD CBAB/CFFB/CJAA		Mounting,radiator	**GRM14038**
	2008.10-2012.11	Lower	Hatchback 4WD CBAB/CFFB		Mounting,radiator	**GRM14038**
	2008.10-2012.11	Rear Axle	Hatchback FWD CBAB/CFFB/CJAA	Engine Code:CBAB,Date from:2009.04	Rubber Buffer,shock absorber	**GRM17120**
	2008.10-2012.11	Rear Axle	Hatchback 4WD CBAB/CFFB		Rubber Buffer,shock absorber	**GRM17120**
	2008.10-2012.11	Rear Axle	Hatchback FWD CBAB/CFFB/CJAA	[illegible]	Rubber Buffer,shock absorber	**GRM18001**
	2008.10-2012.11	-	Hatchback FWD CBAB/CFFB/CJAA		Rubber Buffer,shock absorber	**GRM17980**
	2008.10-2012.11	-	Hatchback 4WD CBAB/CFFB		Rubber Buffer,shock absorber	**GRM17980**
	2008.10-2012.11	Rear Axle Left & Right Lower Outer	Hatchback FWD CBAB/CFFB/CJAA		Knuckle Bushing	**GRM12247**
	2008.10-2012.11	Rear Axle Left & Right Lower Outer	Hatchback 4WD CBAB/CFFB		Knuckle Bushing	**GRM12247**
	2008.10-2012.11	Rear Axle Left & Right Inner	Hatchback 4WD CBAB/CFFB		Bushing,axle beam	**GRM31421**
	2008.10-2012.11	Rear Axle Left & Right Outer	Hatchback 4WD CBAB/CFFB		Bushing,axle beam	**GRM31422**
	2009.09-2012.11	Front Upper	Hatchback Van FWD CFFB/CJAA		Engine Mounting Bushing	**GRM16544**
	2009.09-2012.11	Lower	Hatchback Van FWD CFFB/CJAA		Engine Mounting Bushing	**GRM10337**
	2009.09-2012.11	Front	Hatchback Van FWD CFFB/CJAA		Engine Mounting Bushing Kit	**GRM16544S**
	2009.09-2012.11	Front	Hatchback Van FWD CFFB/CJAA		Bracket,stabilizer mounting	**GRM31436**
	2009.09-2012.11	Rear Axle	Hatchback Van FWD CFFB/CJAA	for vehicles with heavy-duty suspension,for vehicles without electronic suspension control,for PR no.: UB	Rubber Buffer,shock absorber	**GRM17120**
	2009.09-2012.11	Rear Axle	Hatchback Van FWD CFFB/CJAA	[illegible]	Rubber Buffer,shock absorber	**GRM18001**
	2009.09-2012.11	-	Hatchback Van FWD CFFB/CJAA		Rubber Buffer,shock absorber	**GRM17980**
	2009.09-2012.11	Rear Axle Left & Right Lower Outer	Hatchback Van FWD CFFB/CJAA		Knuckle Bushing	**GRM12247**
2.0 (105 kw)	2012.08-2020.08	-	Hatchback FWD CRBB/CRVC		Engine Mounting Bushing	**GRM38471**
	2012.08-2020.08	Front Axle	Hatchback FWD CRBB/CRVC		Protection Boot	**GRM40690**
	2012.08-2020.08	Lower	Hatchback FWD CRBB/CRVC		Mounting,radiator	**GRM14038**
	2012.08-2020.08	-	Hatchback FWD CRBB/CRVC		Rubber Buffer,shock absorber	**GRM17980**
	2012.08-2020.08	Rear Axle Left & Right Lower Outer	Hatchback FWD CRBB/CRVC		Knuckle Bushing	**GRM12247**
	2012.08-2020.08	Rear Axle Left & Right	Hatchback FWD CRBB/CRVC		Bushing,axle beam	**GRM31432**
2.0 (110 kw)	1992.08-1997.12	Front Axle	Hatchback FWD ABF		Protection Boot	**GRM40242**
	1992.08-1997.12	Rear Axle Left & Right	Hatchback FWD ABF		Spring Cap	**GRM10037**
	1992.08-1997.12	Rear Axle Left & Right Lower	Hatchback FWD ABF		Spring Mounting	**GRM30197**
	1992.08-1997.12	Rear Axle	Hatchback FWD ABF		Holder,exhaust system	**GRM10049**
	1992.08-1997.12	-	Hatchback FWD ABF		Holder,exhaust system	**GRM10228**
	1992.08-1997.12	Front Axle	Hatchback FWD ABF		Rubber Buffer,shock absorber	**GRM10260**
	1992.08-1997.12	Rear Axle Left & Right	Hatchback FWD ABF		Bushing,axle beam	**GRM10051**
	1992.08-1997.12	Rear Axle Left & Right	Hatchback FWD ABF		Bushing Kit,axle beam	**GRM10237S**
	2003.10-2008.11	Front Lower	Hatchback FWD AXW/BLR/BLX/BLY/BVX/BVY/BVZ	Inner diameter:15.6mm	Engine Mounting Bushing	**GRM16545**
	2003.10-2008.11	Front Upper	Hatchback FWD AXW/BLR/BLX/BLY/BVX/BVY/BVZ	Length:34mm	Engine Mounting Bushing	**GRM16544**
	2003.10-2008.11	Lower	Hatchback FWD AXW/BLR/BLX/BLY/BVX/BVY/BVZ	Inner diameter:15.2mm	Engine Mounting Bushing	**GRM10337**
	2003.10-2008.11	Upper	Hatchback FWD AXW/BLR/BLX/BLY/BVX/BVY/BVZ	Length:36mm	Engine Mounting Bushing	**GRM10338**
	2003.10-2008.11	Upper	Hatchback FWD AXW/BLR/BLX/BLY/BVX/BVY/BVZ	Engine Code:BVZ,Engine Code:BVX,Engine Code:BLY,Engine Code:BLR,Engine Code:AXW	Engine Mounting Bushing	**GRM32582**
	2003.10-2008.11	Front	Hatchback FWD AXW/BLR/BLX/BLY/BVX/BVY/BVZ		Engine Mounting Bushing Kit	**GRM16544S**
	2003.10-2008.11	Rear Axle	Hatchback FWD AXW/BLR/BLX/BLY/BVX/BVY/BVZ		Holder,exhaust system	**GRM13862**
	2003.10-2008.11	Rear Axle	Hatchback FWD AXW/BLR/BLX/BLY/BVX/BVY/BVZ		Holder,exhaust system	**GRM13864**
	2003.10-2008.11	Rear Axle	Hatchback FWD AXW/BLR/BLX/BLY/BVX/BVY/BVZ		Holder,exhaust system	**GRM13868**
	2003.10-2008.11	Front	Hatchback FWD AXW/BLR/BLX/BLY/BVX/BVY/BVZ		Holder,exhaust system	**GRM13861**
	2003.10-2008.11	Front	Hatchback FWD AXW/BLR/BLX/BLY/BVX/BVY/BVZ		Bracket,stabilizer mounting	**GRM31436**
	2003.10-2008.11	Lower	Hatchback FWD AXW/BLR/BLX/BLY/BVX/BVY/BVZ		Mounting,radiator	**GRM14038**
	2003.10-2008.11	Rear Axle	Hatchback FWD AXW/BLR/BLX/BLY/BVX/BVY/BVZ		Rubber Buffer,shock absorber	**GRM18001**
	2003.10-2008.11	-	Hatchback FWD AXW/BLR/BLX/BLY/BVX/BVY/BVZ		Rubber Buffer,shock absorber	**GRM17980**
	2003.10-2008.11	Rear Axle Left & Right Lower Outer	Hatchback FWD AXW/BLR/BLX/BLY/BVX/BVY/BVZ		Knuckle Bushing	**GRM12247**
	2005.05-2008.11	Front Lower	Hatchback 4WD BLX/BVX	Inner diameter:15.6mm	Engine Mounting Bushing	**GRM16545**
	2005.05-2008.11	Front Upper	Hatchback 4WD BLX/BVX	Length:34mm	Engine Mounting Bushing	**GRM16544**
	2005.05-2008.11	Lower	Hatchback 4WD BLX/BVX	Inner diameter:15.2mm	Engine Mounting Bushing	**GRM10337**
	2005.05-2008.11	Upper	Hatchback 4WD BLX/BVX	Length:36mm	Engine Mounting Bushing	**GRM10338**
	2005.05-2008.11	Upper	Hatchback 4WD BLX/BVX	Length:24.6mm	Engine Mounting Bushing	**GRM32582**

	YEAR	FITTING POSITION	BODY STYLE & DRIVE TYPE & ENGINE	REMARKS	PRODUCT	G-AP Ref.
VW **Golf**						
2.0 (110 kw)	2005.05-2008.11	Front	Hatchback 4WD BLX/BVX		Engine Mounting Bushing Kit	GRM16544S
	2005.05-2008.11	Front	Hatchback 4WD BLX/BVX		Bracket,stabilizer mounting	GRM31436
	2005.05-2008.11	Lower	Hatchback 4WD BLX/BVX		Mounting,radiator	GRM14038
	2005.05-2008.11	-	Hatchback 4WD BLX/BVX		Rubber Buffer,shock absorber	GRM17980
	2005.05-2008.11	Rear Axle Left & Right Lower Outer	Hatchback 4WD BLX/BVX		Knuckle Bushing	GRM12247
	2005.05-2008.11	Rear Axle Left & Right Inner	Hatchback 4WD BLX/BVX		Bushing,axle beam	GRM31421
	2005.05-2008.11	Rear Axle Left & Right Outer	Hatchback 4WD BLX/BVX		Bushing,axle beam	GRM31422
	2012.08-2020.08	Upper	Hatchback FWD CRBC/CRLB/CRMB/DCYA/DEJA/DFGA		Engine Mounting Bushing	GRM33854
	2012.08-2020.08	-	Hatchback FWD CRBC/CRLB/CRMB/DCYA/DEJA/DFGA		Engine Mounting Bushing	GRM38471
	2012.08-2020.08	Upper	Hatchback FWD CRBC/CRLB/CRMB/DCYA/DEJA/DFGA		Engine Mounting Bushing Kit	GRM37632S
	2012.08-2020.08	Front Axle	Hatchback FWD CRBC/CRLB/CRMB/DCYA/DEJA/DFGA		Protection Boot	GRM40690
	2012.08-2020.08	Rear Axle	Hatchback FWD CRBC/CRLB/CRMB/DCYA/DEJA/DFGA		Holder,exhaust system	GRM13862
	2012.08-2020.08	-	Hatchback FWD CRBC/CRLB/CRMB/DCYA/DEJA/DFGA		Rubber Buffer,shock absorber	GRM17980
	2012.08-2020.08	Rear Axle Left & Right Lower Outer	Hatchback FWD CRBC/CRLB/CRMB/DCYA/DEJA/DFGA	For OE No. 1K0505553	Knuckle Bushing	GRM12247
	2012.08-2020.08	Rear Axle Left & Right Lower Outer	Hatchback FWD CRBC/CRLB/CRMB/DCYA/DEJA/DFGA	For OE No. 5Q0505553	Knuckle Bushing	GRM50061
	2012.08-2020.08	Rear Axle Left & Right	Hatchback FWD CRBC/CRLB/CRMB/DCYA/DEJA/DFGA		Bushing,axle beam	GRM31432
	2012.11-2020.08	Upper	Hatchback 4WD CKFC/CRBC/CRLB/CRMB/DCYA/DFGA		Engine Mounting Bushing	GRM33854
	2012.11-2020.08	-	Hatchback 4WD CKFC/CRBC/CRLB/CRMB/DCYA/DFGA		Engine Mounting Bushing	GRM38471
	2012.11-2020.08	-	Hatchback 4WD CKFC/CRBC/CRLB/CRMB/DCYA/DFGA		Engine Mounting Bushing Kit	GRM35272K
	2012.11-2020.08	Front Axle	Hatchback 4WD CKFC/CRBC/CRLB/CRMB/DCYA/DFGA		Protection Boot	GRM40690
	2012.11-2020.08	Lower	Hatchback 4WD CKFC/CRBC/CRLB/CRMB/DCYA/DFGA		Mounting,radiator	GRM14038
	2012.11-2020.08	-	Hatchback 4WD CKFC/CRBC/CRLB/CRMB/DCYA/DFGA		Rubber Buffer,shock absorber	GRM17980
	2012.11-2020.08	Rear Axle Left & Right Lower Outer	Hatchback 4WD CKFC/CRBC/CRLB/CRMB/DCYA/DFGA		Knuckle Bushing	GRM12247
	2012.11-2020.08	Rear Axle Left & Right	Hatchback 4WD CKFC/CRBC/CRLB/CRMB/DCYA/DFGA		Bushing,axle beam	GRM31432
	2013.05-2014.05	Rear Axle	Hatchback Van FWD CKFC/CRBC/CRLB/DCYA	Axle:Multilink Axle	Rubber Buffer,shock absorber	GRM33604
	2013.05-2014.05	-	Hatchback Van FWD CKFC/CRBC/CRLB/DCYA		Rubber Buffer,shock absorber	GRM17980
	2013.05-2014.05	Rear Axle Left & Right Lower Outer	Hatchback Van 4WD CRBC		Knuckle Bushing	GRM12247
	2013.05-2014.05	Rear Axle Left & Right Lower Outer	Hatchback Van FWD CKFC/CRBC/CRLB/DCYA		Knuckle Bushing	GRM12247
	2013.05-2014.05	Rear Axle Left & Right	Hatchback Van FWD CKFC/CRBC/CRLB/DCYA		Bushing,axle beam	GRM31432
	2019.08-	-	Hatchback FWD DSRB/DTSA/DTSB/DTTA/DTTC		Engine Mounting Bushing	GRM38471
	2019.08-	Front Axle	Hatchback FWD DSRB/DTSA/DTSB/DTTA/DTTC		Protection Boot	GRM40690
	2019.08-	-	Hatchback FWD DSRB/DTSA/DTSB/DTTA/DTTC		Rubber Buffer,shock absorber	GRM17980
	2019.08-	Rear Axle Left & Right Lower Outer	Hatchback FWD DSRB/DTSA/DTSB/DTTA/DTTC		Knuckle Bushing	GRM50061
	2019.08-	Rear Axle Left & Right	Hatchback FWD DSRB/DTSA/DTSB/DTTA/DTTC		Bushing,axle beam	GRM31432
	2021.06-	-	Hatchback 4WD DTTC		Engine Mounting Bushing	GRM38471
	2021.06-	Rear Axle Left & Right Lower Outer	Hatchback 4WD DTTC		Knuckle Bushing	GRM50061
2.0 (125 kw)	2005.11-2008.11	Front Lower	Hatchback FWD BMN	Chassis no. from:1K-8-120001	Engine Mounting Bushing	GRM16545
	2005.11-2008.11	Front Upper	Hatchback FWD BMN	Length:34mm	Engine Mounting Bushing	GRM16544
	2005.11-2008.11	Lower	Hatchback FWD BMN		Engine Mounting Bushing	GRM10337
	2005.11-2008.11	Upper	Hatchback FWD BMN	Length:36mm	Engine Mounting Bushing	GRM10338
	2005.11-2008.11	Front	Hatchback FWD BMN		Holder,exhaust system	GRM13861
	2005.11-2008.11	Front	Hatchback FWD BMN		Bracket,stabilizer mounting	GRM31436
	2005.11-2008.11	-	Hatchback FWD BMN		Mounting,radiator	GRM14044
	2005.11-2008.11	Lower	Hatchback FWD BMN		Mounting,radiator	GRM14038
	2005.11-2008.11	Rear Axle	Hatchback FWD BMN		Rubber Buffer,shock absorber	GRM18001
	2005.11-2008.11	-	Hatchback FWD BMN		Rubber Buffer,shock absorber	GRM17980
	2005.11-2008.11	Rear Axle Left & Right Lower Outer	Hatchback FWD BMN		Knuckle Bushing	GRM12247
	2009.04-2012.11	Front Lower	Hatchback FWD CBBB/CFGB	Inner diameter:15.6mm	Engine Mounting Bushing	GRM16545
	2009.04-2012.11	Front Upper	Hatchback FWD CBBB/CFGB	Length:34mm	Engine Mounting Bushing	GRM16544
	2009.04-2012.11	Lower	Hatchback FWD CBBB/CFGB	Inner diameter:15.2mm	Engine Mounting Bushing	GRM10337
	2009.04-2012.11	Upper	Hatchback FWD CBBB/CFGB	Length:36mm	Engine Mounting Bushing	GRM10338
	2009.04-2012.11	Upper	Hatchback FWD CBBB/CFGB	Length:24.6mm	Engine Mounting Bushing	GRM32582
	2009.04-2012.11	Front	Hatchback FWD CBBB/CFGB		Engine Mounting Bushing Kit	GRM16544S
	2009.04-2012.11	Rear Axle Left & Right Upper	Hatchback FWD CBBB/CFGB		Spring Mounting	GRM12834
	2009.04-2012.11	Front	Hatchback FWD CBBB/CFGB		Bracket,stabilizer mounting	GRM31436
	2009.04-2012.11	Lower	Hatchback FWD CBBB/CFGB		Mounting,radiator	GRM14038
	2009.04-2012.11	Rear Axle	Hatchback FWD CBBB/CFGB	[illegible]	Rubber Buffer,shock absorber	GRM17120
	2009.04-2012.11	Rear Axle	Hatchback FWD CBBB/CFGB	[illegible]	Rubber Buffer,shock absorber	GRM18001
	2009.04-2012.11	-	Hatchback FWD CBBB/CFGB		Rubber Buffer,shock absorber	GRM17980
	2009.04-2012.11	Rear Axle Left & Right Lower Outer	Hatchback FWD CBBB/CFGB		Knuckle Bushing	GRM12247
	2010.05-2012.11	Front	Hatchback Van FWD CFGB		Engine Mounting Bushing Kit	GRM16544S
	2010.05-2012.11	Rear Axle Left & Right Lower Outer	Hatchback Van FWD CFGB		Knuckle Bushing	GRM12247
2.0 (130 kw)	2017.05-2019.07	Rear Axle	Hatchback FWD CRGA	Axle:Multilink Axle	Rubber Buffer,shock absorber	GRM33604

	YEAR	FITTING POSITION	BODY STYLE & DRIVE TYPE & ENGINE	REMARKS	PRODUCT	G-AP Ref.
VW **Golf**						
2.0 (135 kw)	2013.04-2020.08	Upper	Hatchback FWD CUNA/DGCA/DJGA		Engine Mounting Bushing	GRM33854
	2013.04-2020.08	-	Hatchback FWD CUNA/DGCA/DJGA		Engine Mounting Bushing	GRM38471
	2013.04-2020.08	Front Axle	Hatchback FWD CUNA/DGCA/DJGA		Protection Boot	GRM40690
	2013.04-2020.08	Lower	Hatchback FWD CUNA/DGCA/DJGA		Mounting,radiator	GRM14038
	2013.04-2020.08	-	Hatchback FWD CUNA/DGCA/DJGA		Rubber Buffer,shock absorber	GRM17980
	2013.04-2020.08	Rear Axle Left & Right Lower Outer	Hatchback FWD CUNA/DGCA/DJGA	For OE No. 1K0505553	Knuckle Bushing	GRM12247
	2013.04-2020.08	Rear Axle Left & Right Lower Outer	Hatchback FWD CUNA/DGCA/DJGA	For OE No. 5Q0505553	Knuckle Bushing	GRM50061
	2013.04-2020.08	Rear Axle Left & Right	Hatchback FWD CUNA/DGCA/DJGA		Bushing,axle beam	GRM31432
2.0 (140 kw)	2021.06-	-	Hatchback FWD DNNA		Engine Mounting Bushing	GRM38471
	2021.06-	-	Hatchback 4WD DNNA		Engine Mounting Bushing Kit	GRM35272K
	2021.06-	Rear Axle Left & Right Lower Outer	Hatchback FWD DNNA		Knuckle Bushing	GRM50061
	2021.06-	Rear Axle Left & Right Lower Outer	Hatchback 4WD DNNA		Knuckle Bushing	GRM50061
2.0 (147 kw)	2004.08-2009.12	Front Lower	Hatchback FWD AXX/BPY/BWA/CAWB/CBFA/CCTA	Inner diameter:15.6mm	Engine Mounting Bushing	GRM16545
	2004.08-2009.12	Front Upper	Hatchback FWD AXX/BPY/BWA/CAWB/CBFA/CCTA	Length:34mm	Engine Mounting Bushing	GRM16544
	2004.08-2009.12	Lower	Hatchback FWD AXX/BPY/BWA/CAWB/CBFA/CCTA	Inner diameter:15.2mm	Engine Mounting Bushing	GRM10337
	2004.08-2009.12	Upper	Hatchback FWD AXX/BPY/BWA/CAWB/CBFA/CCTA	Length:36mm	Engine Mounting Bushing	GRM10338
	2004.08-2009.12	Upper	Hatchback FWD AXX/BPY/BWA/CAWB/CBFA/CCTA	Length:24.6mm	Engine Mounting Bushing	GRM32582
	2004.08-2009.12	Front	Hatchback FWD AXX/BPY/BWA/CAWB/CBFA/CCTA		Engine Mounting Bushing Kit	GRM16544S
	2004.08-2009.12	Rear Axle	Hatchback FWD AXX/BPY/BWA/CAWB/CBFA/CCTA		Holder,exhaust system	GRM13864
	2004.08-2009.12	Rear Axle	Hatchback FWD AXX/BPY/BWA/CAWB/CBFA/CCTA		Holder,exhaust system	GRM13868
	2004.08-2009.12	Front	Hatchback FWD AXX/BPY/BWA/CAWB/CBFA/CCTA		Bracket,stabilizer mounting	GRM31436
	2004.08-2009.12	-	Hatchback FWD AXX/BPY/BWA/CAWB/CBFA/CCTA		Mounting,radiator	GRM14044
	2004.08-2009.12	Lower	Hatchback FWD AXX/BPY/BWA/CAWB/CBFA/CCTA		Mounting,radiator	GRM14038
	2004.08-2009.12	Rear Axle	Hatchback FWD AXX/BPY/BWA/CAWB/CBFA/CCTA		Rubber Buffer,shock absorber	GRM18001
	2004.08-2009.12	-	Hatchback FWD AXX/BPY/BWA/CAWB/CBFA/CCTA		Rubber Buffer,shock absorber	GRM17980
	2004.08-2009.12	Rear Axle Left & Right Lower Outer	Hatchback FWD AXX/BPY/BWA/CAWB/CBFA/CCTA		Knuckle Bushing	GRM12247
	2009.07-2013.11	Front Upper	Hatchback FWD CBFA/CCTA	Length:34mm	Engine Mounting Bushing	GRM16544
	2009.07-2013.11	Lower	Hatchback FWD CBFA/CCTA		Engine Mounting Bushing	GRM10337
	2009.07-2013.11	Upper	Hatchback FWD CBFA/CCTA	Length:36mm	Engine Mounting Bushing	GRM10338
	2009.07-2013.11	Upper	Hatchback FWD CBFA/CCTA	Engine Code:CCTA,Engine Code:CBFA	Engine Mounting Bushing	GRM32582
	2009.07-2013.11	Front	Hatchback FWD CBFA/CCTA		Engine Mounting Bushing Kit	GRM16544S
	2009.07-2013.11	Rear Axle Left & Right Upper	Hatchback FWD CBFA/CCTA		Spring Mounting	GRM12834
	2009.07-2013.11	Rear Axle	Hatchback FWD CBFA/CCTA		Holder,exhaust system	GRM13862
	2009.07-2013.11	Front	Hatchback FWD CBFA/CCTA		Bracket,stabilizer mounting	GRM31436
	2009.07-2013.11	Rear Axle	Hatchback FWD CBFA/CCTA		Rubber Buffer,shock absorber	GRM18001
	2009.07-2013.11	-	Hatchback FWD CBFA/CCTA		Rubber Buffer,shock absorber	GRM17980
	2009.07-2013.11	Rear Axle Left & Right Lower Outer	Hatchback FWD CBFA/CCTA		Knuckle Bushing	GRM12247
	2020.09-	-	Hatchback 4WD DTUA		Engine Mounting Bushing Kit	GRM35272K
	2020.09-	-	Hatchback FWD DTUA		Engine Mounting Bushing Kit	GRM35272K
	2020.09-	Rear Axle Left & Right Lower Outer	Hatchback FWD DTUA		Knuckle Bushing	GRM50061
2.0 (149 kw)	2010.01-2014.02	Front	Hatchback FWD CBFA/CCTA		Engine Mounting Bushing Kit	GRM16544S
2.0 (155 kw)	2009.02-2012.11	Front Lower	Hatchback FWD CCZB	Inner diameter:15.6mm	Engine Mounting Bushing	GRM16545
	2009.02-2012.11	Front Upper	Hatchback FWD CCZB	Length:34mm	Engine Mounting Bushing	GRM16544
	2009.02-2012.11	Lower	Hatchback FWD CCZB	Inner diameter:15.2mm	Engine Mounting Bushing	GRM10337
	2009.02-2012.11	Upper	Hatchback FWD CCZB	Length:36mm	Engine Mounting Bushing	GRM10338
	2009.02-2012.11	Upper	Hatchback FWD CCZB	Length:24.6mm	Engine Mounting Bushing	GRM32582
	2009.02-2012.11	Front	Hatchback FWD CCZB		Engine Mounting Bushing Kit	GRM16544S
	2009.02-2012.11	Front	Hatchback Van FWD CCZB		Engine Mounting Bushing Kit	GRM16544S
	2009.02-2012.11	Rear Axle Left & Right Upper	Hatchback FWD CCZB		Spring Mounting	GRM12834
	2009.02-2012.11	Front	Hatchback FWD CCZB		Bracket,stabilizer mounting	GRM31436
	2009.02-2012.11	Lower	Hatchback FWD CCZB		Mounting,radiator	GRM14038
	2009.02-2012.11	Rear Axle	Hatchback FWD CCZB		Rubber Buffer,shock absorber	GRM18001
	2009.02-2012.11	-	Hatchback FWD CCZB		Rubber Buffer,shock absorber	GRM17980
	2009.02-2012.11	Rear Axle Left & Right Lower Outer	Hatchback FWD CCZB		Knuckle Bushing	GRM12247
	2009.02-2012.11	Rear Axle Left & Right Lower Outer	Hatchback Van FWD CCZB		Knuckle Bushing	GRM12247
	2013.11-2017.03	-	Hatchback FWD CNTA		Engine Mounting Bushing	GRM38471
	2013.11-2017.03	Front Axle	Hatchback FWD CNTA		Protection Boot	GRM40690
	2013.11-2017.03	Lower	Hatchback FWD CNTA		Mounting,radiator	GRM14038
	2013.11-2017.03	Rear Axle	Hatchback FWD CNTA	Engine Code:CNTA	Rubber Buffer,shock absorber	GRM33604
	2013.11-2017.03	-	Hatchback FWD CNTA		Rubber Buffer,shock absorber	GRM17980
	2013.11-2017.03	Rear Axle Left & Right Lower Outer	Hatchback FWD CNTA		Knuckle Bushing	GRM12247
	2013.11-2017.03	Rear Axle Left & Right	Hatchback FWD CNTA		Bushing,axle beam	GRM31432
2.0 (162 kw)	2013.04-2017.03	Rear Axle	Hatchback Van FWD CHHB	Axle:Multilink Axle	Rubber Buffer,shock absorber	GRM33604
	2013.04-2017.03	-	Hatchback Van FWD CHHB		Rubber Buffer,shock absorber	GRM17980

	YEAR	FITTING POSITION	BODY STYLE & DRIVE TYPE & ENGINE	REMARKS	PRODUCT	G-AP Ref.
VW **Golf**						
2.0 (162 kw)	2013.04-2017.03	Rear Axle Left & Right Lower Outer	Hatchback Van FWD CHHB		Knuckle Bushing	GRM12247
	2013.04-2017.03	Rear Axle Left & Right	Hatchback Van FWD CHHB		Bushing,axle beam	GRM31432
	2013.04-2020.08	Upper	Hatchback FWD CHHB/CNTC/CXDA		Engine Mounting Bushing	GRM33854
	2013.04-2020.08	-	Hatchback FWD CHHB/CNTC/CXDA		Engine Mounting Bushing	GRM38471
	2013.04-2020.08	Front Axle	Hatchback FWD CHHB/CNTC/CXDA		Protection Boot	GRM40690
	2013.04-2020.08	Lower	Hatchback FWD CHHB/CNTC/CXDA		Mounting,radiator	GRM14038
	2013.04-2020.08	-	Hatchback FWD CHHB/CNTC/CXDA		Rubber Buffer,shock absorber	GRM17980
	2013.04-2020.08	Rear Axle Left & Right Lower Outer	Hatchback FWD CHHB/CNTC/CXDA		Knuckle Bushing	GRM12247
	2013.04-2020.08	Rear Axle Left & Right	Hatchback FWD CHHB/CNTC/CXDA		Bushing,axle beam	GRM31432
2.0 (169 kw)	2006.09-2008.12	Front Lower	Hatchback FWD BYD	Inner diameter:15.6mm	Engine Mounting Bushing	GRM16545
	2006.09-2008.12	Front Upper	Hatchback FWD BYD	Length:34mm	Engine Mounting Bushing	GRM16544
	2006.09-2008.12	Lower	Hatchback FWD BYD	Inner diameter:15.2mm	Engine Mounting Bushing	GRM10337
	2006.09-2008.12	Upper	Hatchback FWD BYD	Length:36mm	Engine Mounting Bushing	GRM10338
	2006.09-2008.12	Upper	Hatchback FWD BYD	Length:24.6mm	Engine Mounting Bushing	GRM32582
	2006.09-2008.12	Front	Hatchback FWD BYD		Engine Mounting Bushing Kit	GRM16544S
	2006.09-2008.12	Rear Axle	Hatchback FWD BYD		Holder,exhaust system	GRM13864
	2006.09-2008.12	Front	Hatchback FWD BYD		Bracket,stabilizer mounting	GRM31436
	2006.09-2008.12	Lower	Hatchback FWD BYD		Mounting,radiator	GRM14038
	2006.09-2008.12	Rear Axle	Hatchback FWD BYD		Rubber Buffer,shock absorber	GRM18001
	2006.09-2008.12	-	Hatchback FWD BYD		Rubber Buffer,shock absorber	GRM17980
	2006.09-2008.12	Rear Axle Left & Right Lower Outer	Hatchback FWD BYD		Knuckle Bushing	GRM12247
	2013.04-2017.03	Rear Axle Left & Right Lower Outer	Hatchback Van FWD CHHA		Knuckle Bushing	GRM12247
	2013.04-2020.08	Upper	Hatchback FWD CHHA		Engine Mounting Bushing	GRM33854
	2013.04-2020.08	-	Hatchback FWD CHHA		Engine Mounting Bushing	GRM38471
	2013.04-2020.08	Front Axle	Hatchback FWD CHHA		Protection Boot	GRM40690
	2013.04-2020.08	Lower	Hatchback FWD CHHA		Mounting,radiator	GRM14038
	2013.04-2020.08	-	Hatchback FWD CHHA		Rubber Buffer,shock absorber	GRM17980
	2013.04-2020.08	Rear Axle Left & Right Lower Outer	Hatchback FWD CHHA		Knuckle Bushing	GRM12247
	2013.04-2020.08	Rear Axle Left & Right	Hatchback FWD CHHA		Bushing,axle beam	GRM31432
2.0 (170 kw)	2018.09-	Rear Axle	Hatchback FWD DKFA		Rubber Buffer,shock absorber	GRM33604
2.0 (173 kw)	2011.05-2012.11	Front Upper	Hatchback FWD CDLG	Length:34mm	Engine Mounting Bushing	GRM16544
	2011.05-2012.11	Lower	Hatchback FWD CDLG		Engine Mounting Bushing	GRM10337
	2011.05-2012.11	Upper	Hatchback FWD CDLG	Length:36mm	Engine Mounting Bushing	GRM10338
	2011.05-2012.11	Upper	Hatchback FWD CDLG	Length:24.6mm	Engine Mounting Bushing	GRM32582
	2011.05-2012.11	Front	Hatchback FWD CDLG		Engine Mounting Bushing Kit	GRM16544S
	2011.05-2012.11	Rear Axle Left & Right Upper	Hatchback FWD CDLG		Spring Mounting	GRM12834
	2011.05-2012.11	Front	Hatchback FWD CDLG		Bracket,stabilizer mounting	GRM31436
	2011.05-2012.11	Lower	Hatchback FWD CDLG		Mounting,radiator	GRM14038
	2011.05-2012.11	-	Hatchback FWD CDLG		Rubber Buffer,shock absorber	GRM17980
	2011.05-2012.11	Rear Axle Left & Right Lower Outer	Hatchback FWD CDLG		Knuckle Bushing	GRM12247
2.0 (180 kw)	2017.03-2020.08	Front Axle	Hatchback FWD DKTB/DLBA		Protection Boot	GRM40690
	2017.03-2020.08	Rear Axle	Hatchback FWD DKTB/DLBA	Axle:Multilink Axle	Rubber Buffer,shock absorber	GRM33604
	2017.03-2020.08	-	Hatchback FWD DKTB/DLBA		Rubber Buffer,shock absorber	GRM17980
	2017.03-2020.08	Rear Axle Left & Right Lower Outer	Hatchback FWD DKTB/DLBA		Knuckle Bushing	GRM12247
	2017.03-2020.08	Rear Axle Left & Right	Hatchback FWD DKTB/DLBA		Bushing,axle beam	GRM31432
	2020.08-	-	Hatchback FWD DLBA/DNPA/DRNA		Engine Mounting Bushing	GRM38471
	2020.08-	Front Axle	Hatchback FWD DLBA/DNPA/DRNA		Protection Boot	GRM40690
	2020.08-	Rear Axle Left & Right Lower Outer	Hatchback FWD DLBA/DNPA/DRNA		Knuckle Bushing	GRM50061
	2020.08-	Rear Axle Left & Right	Hatchback FWD DLBA/DNPA/DRNA		Bushing,axle beam	GRM31432
2.0 (188 kw)	2009.11-2012.11	Front Lower	Hatchback 4WD CDLC	Inner diameter:15.6mm	Engine Mounting Bushing	GRM16545
	2009.11-2012.11	Front Upper	Hatchback 4WD CDLC	Length:34mm	Engine Mounting Bushing	GRM16544
	2009.11-2012.11	Lower	Hatchback 4WD CDLC	Inner diameter:15.2mm	Engine Mounting Bushing	GRM10337
	2009.11-2012.11	Upper	Hatchback 4WD CDLC	Length:36mm	Engine Mounting Bushing	GRM10338
	2009.11-2012.11	Upper	Hatchback 4WD CDLC	Length:24.6mm	Engine Mounting Bushing	GRM32582
	2009.11-2012.11	Front	Hatchback 4WD CDLC		Engine Mounting Bushing Kit	GRM16544S
	2009.11-2012.11	Rear Axle Left & Right Upper	Hatchback 4WD CDLC		Spring Mounting	GRM12834
	2009.11-2012.11	Front	Hatchback 4WD CDLC		Bracket,stabilizer mounting	GRM31436
	2009.11-2012.11	Lower	Hatchback 4WD CDLC		Mounting,radiator	GRM14038
	2009.11-2012.11	Rear Axle	Hatchback 4WD CDLC		Rubber Buffer,shock absorber	GRM17120
	2009.11-2012.11	-	Hatchback 4WD CDLC		Rubber Buffer,shock absorber	GRM17980
	2009.11-2012.11	Rear Axle Left & Right Lower Outer	Hatchback 4WD CDLC		Knuckle Bushing	GRM12247
	2009.11-2012.11	Rear Axle Left & Right Inner	Hatchback 4WD CDLC		Bushing,axle beam	GRM31421
	2009.11-2012.11	Rear Axle Left & Right Outer	Hatchback 4WD CDLC		Bushing,axle beam	GRM31422

	YEAR	FITTING POSITION	BODY STYLE & DRIVE TYPE & ENGINE	REMARKS	PRODUCT	G-AP Ref.
VW **Golf**						
2.0 (195 kw)	2009.11-2011.05	Rear Axle Left & Right Upper	Hatchback 4WD CDLA		Spring Mounting	GRM12834
	2009.11-2011.05	Front	Hatchback 4WD CDLA		Bracket,stabilizer mounting	GRM31436
	2009.11-2011.05	Lower	Hatchback 4WD CDLA		Mounting,radiator	GRM14038
	2009.11-2011.05	Rear Axle Left & Right Lower Outer	Hatchback 4WD CDLA		Knuckle Bushing	GRM12247
	2009.11-2011.05	Rear Axle Left & Right Inner	Hatchback 4WD CDLA		Bushing,axle beam	GRM31421
	2009.11-2011.05	Rear Axle Left & Right Outer	Hatchback 4WD CDLA		Bushing,axle beam	GRM31422
	2016.02-2017.03	Front Axle	Hatchback FWD CJXE		Protection Boot	GRM40690
	2016.02-2017.03	Rear Axle	Hatchback FWD CJXE	Axle:Multilink Axle	Rubber Buffer,shock absorber	GRM33604
	2016.02-2017.03	-	Hatchback FWD CJXE		Rubber Buffer,shock absorber	GRM17980
	2016.02-2017.03	Rear Axle Left & Right Lower Outer	Hatchback FWD CJXE		Knuckle Bushing	GRM12247
	2016.02-2017.03	Rear Axle Left & Right	Hatchback FWD CJXE		Bushing,axle beam	GRM31432
	2024.06-	Rear Axle Left & Right Lower Outer	Hatchback FWD DNPD		Knuckle Bushing	GRM50061
2.0 (199 kw)	2009.11-2012.11	Front Lower	Hatchback 4WD CDLF	Inner diameter:15.6mm	Engine Mounting Bushing	GRM16545
	2009.11-2012.11	Front Upper	Hatchback 4WD CDLF	Length:34mm	Engine Mounting Bushing	GRM16544
	2009.11-2012.11	Lower	Hatchback 4WD CDLF	Inner diameter:15.2mm	Engine Mounting Bushing	GRM10337
	2009.11-2012.11	Upper	Hatchback 4WD CDLF	Length:36mm	Engine Mounting Bushing	GRM10338
	2009.11-2012.11	Upper	Hatchback 4WD CDLF	Length:24.6mm	Engine Mounting Bushing	GRM32582
	2009.11-2012.11	Front	Hatchback 4WD CDLF		Engine Mounting Bushing Kit	GRM16544S
	2009.11-2012.11	Rear Axle Left & Right Upper	Hatchback 4WD CDLF		Spring Mounting	GRM12834
	2009.11-2012.11	Front	Hatchback 4WD CDLF		Bracket,stabilizer mounting	GRM31436
	2009.11-2012.11	Lower	Hatchback 4WD CDLF		Mounting,radiator	GRM14038
	2009.11-2012.11	Rear Axle Left & Right Lower Outer	Hatchback 4WD CDLF		Knuckle Bushing	GRM12247
	2009.11-2012.11	Rear Axle Left & Right Inner	Hatchback 4WD CDLF		Bushing,axle beam	GRM31421
	2009.11-2012.11	Rear Axle Left & Right Outer	Hatchback 4WD CDLF		Bushing,axle beam	GRM31422
2.0 (206 kw)	2013.11-2017.03	-	Hatchback 4WD CJXB		Engine Mounting Bushing Kit	GRM35272K
	2013.11-2017.03	Front Axle	Hatchback 4WD CJXB		Protection Boot	GRM40690
	2013.11-2017.03	Lower	Hatchback 4WD CJXB		Mounting,radiator	GRM14038
	2013.11-2017.03	Rear Axle Left & Right Lower Outer	Hatchback 4WD CJXB		Knuckle Bushing	GRM12247
	2013.11-2017.03	Rear Axle Left & Right	Hatchback 4WD CJXB		Bushing,axle beam	GRM31432
2.0 (213 kw)	2013.11-2020.08	-	Hatchback 4WD CJXD/DJHB/DNUC		Engine Mounting Bushing Kit	GRM35272K
	2013.11-2020.08	Rear Axle	Hatchback 4WD CJXD/DJHB/DNUC	Axle:Multilink Axle	Rubber Buffer,shock absorber	GRM33604
	2013.11-2020.08	Rear Axle Left & Right Lower Outer	Hatchback 4WD CJXD/DJHB/DNUC		Knuckle Bushing	GRM12247
	2013.11-2020.08	Rear Axle Left & Right	Hatchback 4WD CJXD/DJHB/DNUC		Bushing,axle beam	GRM31432
	2018.11-2020.08	Front Axle	Hatchback FWD CJXH/DNUC		Protection Boot	GRM40690
	2018.11-2020.08	Rear Axle	Hatchback FWD CJXH/DNUC	Engine Code:DNUC	Rubber Buffer,shock absorber	GRM33604
	2018.11-2020.08	Rear Axle Left & Right Lower Outer	Hatchback FWD CJXH/DNUC		Knuckle Bushing	GRM12247
	2018.11-2020.08	Rear Axle Left & Right	Hatchback FWD CJXH/DNUC		Bushing,axle beam	GRM31432
2.0 (215 kw)	2014.11-2019.07	-	Hatchback 4WD CYFB, DJJA, DLRA		Engine Mounting Bushing Kit	GRM35272K
2.0 (221 kw)	2013.11-2020.08	Upper	Hatchback 4WD CJXC/DNUE		Engine Mounting Bushing	GRM33854
	2013.11-2020.08	-	Hatchback 4WD CJXC/DNUE		Engine Mounting Bushing Kit	GRM35272K
	2013.11-2020.08	Front Axle	Hatchback 4WD CJXC/DNUE		Protection Boot	GRM40690
	2013.11-2020.08	Lower	Hatchback 4WD CJXC/DNUE		Mounting,radiator	GRM14038
	2013.11-2020.08	Rear Axle	Hatchback 4WD CJXC/DNUE	Engine Code:DNUE	Rubber Buffer,shock absorber	GRM33604
	2013.11-2020.08	Rear Axle Left & Right Lower Outer	Hatchback 4WD CJXC/DNUE		Knuckle Bushing	GRM12247
	2013.11-2020.08	Rear Axle Left & Right	Hatchback 4WD CJXC/DNUE		Bushing,axle beam	GRM31432
	2020.10-	-	Hatchback FWD DNFC		Engine Mounting Bushing	GRM38471
	2020.10-	Rear Axle Left & Right Lower Outer	Hatchback FWD DNFC		Knuckle Bushing	GRM50061
	2020.10-	Rear Axle Left & Right	Hatchback FWD DNFC		Bushing,axle beam	GRM31432
2.0 (228 kw)	2016.09-2017.03	Rear Axle	Hatchback FWD CJXG	Axle:Multilink Axle	Rubber Buffer,shock absorber	GRM33604
	2016.09-2017.03	-	Hatchback FWD CJXG		Rubber Buffer,shock absorber	GRM17980
	2016.09-2017.03	Rear Axle Left & Right Lower Outer	Hatchback FWD CJXG		Knuckle Bushing	GRM12247
	2016.09-2017.03	Rear Axle Left & Right	Hatchback FWD CJXG		Bushing,axle beam	GRM31432
	2016.12-2020.08	-	Hatchback 4WD CJXG/DJHA		Engine Mounting Bushing Kit	GRM35272K
	2016.12-2020.08	Front Axle	Hatchback 4WD CJXG/DJHA		Protection Boot	GRM40690
	2016.12-2020.08	Rear Axle	Hatchback 4WD CJXG/DJHA	Axle:Multilink Axle	Rubber Buffer,shock absorber	GRM33604
	2016.12-2020.08	Rear Axle Left & Right Lower Outer	Hatchback 4WD CJXG/DJHA		Knuckle Bushing	GRM12247
	2016.12-2020.08	Rear Axle Left & Right	Hatchback 4WD CJXG/DJHA		Bushing,axle beam	GRM31432
2.0 (235 kw)	2020.09-	-	Hatchback 4WD DNFG/DSFE/DSFF		Engine Mounting Bushing Kit	GRM35272K
	2020.09-	Rear Axle Left & Right Lower Outer	Hatchback 4WD DNFG/DSFE/DSFF		Knuckle Bushing	GRM50061
	2020.09-	Rear Axle Left & Right	Hatchback 4WD DNFG/DSFE/DSFF		Bushing,axle beam	GRM31432
2.0 (245 kw)	2022.07-	Rear Axle Left & Right Lower Outer	Hatchback 4WD DNFF		Knuckle Bushing	GRM50061
2.0 (265 kw)	2016.09-	-	Hatchback 4WD CJXC		Engine Mounting Bushing Kit	GRM35272K
	2016.09-	Rear Axle Left & Right Lower Outer	Hatchback 4WD CJXC		Knuckle Bushing	GRM12247
	2016.09-	Rear Axle Left & Right	Hatchback 4WD CJXC		Bushing,axle beam	GRM31432

	YEAR	FITTING POSITION	BODY STYLE & DRIVE TYPE & ENGINE	REMARKS	PRODUCT	G-AP Ref.
VW **Golf**						
2.3 (110 kw)	1997.10-2001.02	Front Axle	Hatchback FWD AGZ		Protection Boot	GRM40242
	1997.10-2001.02	Rear Axle	Hatchback FWD AGZ		Protection Boot	GRM40500
	1997.10-2001.02	Front Axle Left & Right	Hatchback FWD AGZ		Spring Cap	GRM34140
	1997.10-2001.02	Front Axle Left & Right	Hatchback FWD AGZ		Spring Mounting	GRM18114
	1997.10-2001.02	Rear Axle Left & Right Upper	Hatchback FWD AGZ		Spring Mounting	GRM13842
	1997.10-2001.02	Rear Axle	Hatchback FWD AGZ		Holder,exhaust system	GRM10049
	1997.10-2001.02	Front	Hatchback FWD AGZ		Holder,exhaust system	GRM10064
	1997.10-2001.02	Front	Hatchback FWD AGZ		Holder,exhaust system	GRM13861
	1997.10-2001.02	Front Axle	Hatchback FWD AGZ		Rubber Buffer,shock absorber	GRM33230
	1997.10-2001.02	Rear Axle	Hatchback FWD AGZ		Rubber Buffer,shock absorber	GRM10226
	1997.10-2001.02	Front Axle Left & Right	Hatchback FWD AGZ		Bushing,axle beam	GRM10055
	1997.10-2001.02	Rear Axle Left & Right	Hatchback FWD AGZ		Bushing,axle beam	GRM10290
	1997.10-2001.02	Rear Axle Left & Right	Hatchback FWD AGZ		Bushing,axle beam	GRM17170
	1997.10-2001.02	Rear Axle Left & Right	Hatchback FWD AGZ		Bushing Kit,axle beam	GRM10249S
	1997.10-2001.02	Rear Axle Left & Right	Hatchback FWD AGZ		Bushing Kit,axle beam	GRM31424S
	1998.11-2000.05	Front Axle	Hatchback 4WD AGZ		Protection Boot	GRM40242
	1998.11-2000.05	Rear Axle	Hatchback 4WD AGZ		Protection Boot	GRM40500
	1998.11-2000.05	Front Axle Left & Right	Hatchback 4WD AGZ		Spring Cap	GRM34140
	1998.11-2000.05	Front Axle Left & Right	Hatchback 4WD AGZ		Spring Mounting	GRM18114
	1998.11-2000.05	Rear Axle	Hatchback 4WD AGZ		Holder,exhaust system	GRM10049
	1998.11-2000.05	Front Axle	Hatchback 4WD AGZ		Rubber Buffer,shock absorber	GRM33230
	1998.11-2000.05	Front Axle Left & Right	Hatchback 4WD AGZ		Bushing,axle beam	GRM10055
	1998.11-2000.05	Rear Axle Left & Right	Hatchback 4WD AGZ		Bushing,axle beam	GRM31553
	1998.11-2000.05	Rear Axle Left & Right Upper	Hatchback 4WD AGZ		Bushing,axle beam	GRM50257
2.3 (125 kw)	2000.09-2004.05	Front Axle	Hatchback FWD AQN		Protection Boot	GRM40242
	2000.09-2004.05	Rear Axle	Hatchback FWD AQN		Protection Boot	GRM40500
	2000.09-2004.05	Front Axle Left & Right	Hatchback FWD AQN		Spring Cap	GRM34140
	2000.09-2004.05	Front Axle Left & Right	Hatchback FWD AQN		Spring Mounting	GRM18114
	2000.09-2004.05	Rear Axle Left & Right Upper	Hatchback FWD AQN		Spring Mounting	GRM13842
	2000.09-2004.05	Rear Axle	Hatchback FWD AQN		Holder,exhaust system	GRM10049
	2000.09-2004.05	Front	Hatchback FWD AQN		Holder,exhaust system	GRM10064
	2000.09-2004.05	Lower	Hatchback FWD AQN		Mounting,radiator	GRM14038
	2000.09-2004.05	Front Axle	Hatchback FWD AQN		Rubber Buffer,shock absorber	GRM33230
	2000.09-2004.05	Rear Axle	Hatchback FWD AQN		Rubber Buffer,shock absorber	GRM10226
	2000.09-2004.05	Front Axle Left & Right	Hatchback FWD AQN		Bushing,axle beam	GRM10055
	2000.09-2004.05	Rear Axle Left & Right	Hatchback FWD AQN		Bushing,axle beam	GRM10290
	2000.09-2004.05	Rear Axle Left & Right	Hatchback FWD AQN		Bushing,axle beam	GRM17170
	2000.09-2004.05	Rear Axle Left & Right	Hatchback FWD AQN		Bushing Kit,axle beam	GRM10249S
	2000.09-2004.05	Rear Axle Left & Right	Hatchback FWD AQN		Bushing Kit,axle beam	GRM31424S
	2000.09-2005.06	Front Axle	Hatchback 4WD AQN		Protection Boot	GRM40242
	2000.09-2005.06	Rear Axle	Hatchback 4WD AQN		Protection Boot	GRM40500
	2000.09-2005.06	Front Axle Left & Right	Hatchback 4WD AQN		Spring Cap	GRM34140
	2000.09-2005.06	Front Axle Left & Right	Hatchback 4WD AQN		Spring Mounting	GRM18114
	2000.09-2005.06	Rear Axle	Hatchback 4WD AQN		Holder,exhaust system	GRM10049
	2000.09-2005.06	Lower	Hatchback 4WD AQN		Mounting,radiator	GRM14038
	2000.09-2005.06	Front Axle	Hatchback 4WD AQN		Rubber Buffer,shock absorber	GRM33230
	2000.09-2005.06	Front Axle Left & Right	Hatchback 4WD AQN		Bushing,axle beam	GRM10055
	2000.09-2005.06	Rear Axle Left & Right	Hatchback 4WD AQN		Bushing,axle beam	GRM31553
	2000.09-2005.06	Rear Axle Left & Right Upper	Hatchback 4WD AQN		Bushing,axle beam	GRM50257
2.5 (112 kw)	2006.01-2008.12	Rear Axle Left & Right Lower Outer	Hatchback FWD BGP, BGQ		Knuckle Bushing	GRM12247
2.5 (125 kw)	2009.07-2013.05	Front Upper	Hatchback FWD CBTA/CBUA		Engine Mounting Bushing	GRM16544
	2009.07-2013.05	Lower	Hatchback FWD CBTA/CBUA		Engine Mounting Bushing	GRM10337
	2009.07-2013.05	Front	Hatchback FWD CBTA/CBUA		Engine Mounting Bushing Kit	GRM16544S
	2009.07-2013.05	Front	Hatchback FWD CBTA/CBUA		Bracket,stabilizer mounting	GRM31436
	2009.07-2013.05	Rear Axle	Hatchback FWD CBTA/CBUA	for vehicles with heavy-duty suspension,for vehicles without electronic suspension control,for PR no. LJ6	Rubber Buffer,shock absorber	GRM17120
	2009.07-2013.05	Rear Axle	Hatchback FWD CBTA/CBUA	----------	Rubber Buffer,shock absorber	GRM18001
	2009.07-2013.05	-	Hatchback FWD CBTA/CBUA		Rubber Buffer,shock absorber	GRM17980
	2009.07-2013.05	Rear Axle Left & Right Lower Outer	Hatchback FWD CBTA/CBUA		Knuckle Bushing	GRM12247
	2009.07-2013.07	Rear Axle Left & Right Lower Outer	Estate FWD CBTA/CBUA/CCCA		Knuckle Bushing	GRM12247
2.8 (120 kw)	1995.07-1997.12	Rear Axle Left & Right	Hatchback FWD AAA		Bushing Kit,axle beam	GRM10237S
2.8 (128 kw)	1992.01-1997.12	Front Axle	Hatchback FWD AAA		Protection Boot	GRM40242
	1992.01-1997.12	Rear Axle Left & Right	Hatchback FWD AAA		Spring Cap	GRM10037
	1992.01-1997.12	Rear Axle Left & Right Lower	Hatchback FWD AAA		Spring Mounting	GRM30197
	1992.01-1997.12	Rear Axle Left & Right Upper	Hatchback FWD AAA		Spring Mounting	GRM10221

	YEAR	FITTING POSITION	BODY STYLE & DRIVE TYPE & ENGINE	REMARKS	PRODUCT	G-AP Ref.
VW **Golf**						
2.8 (128 kw)	1992.01-1997.12	Rear Axle	Hatchback FWD AAA		Holder,exhaust system	GRM10049
	1992.01-1997.12	-	Hatchback FWD AAA		Holder,exhaust system	GRM10228
	1992.01-1997.12	Front Axle	Hatchback FWD AAA		Rubber Buffer,shock absorber	GRM10260
	1992.01-1997.12	Rear Axle Left & Right	Hatchback FWD AAA		Bushing,axle beam	GRM10051
	1992.01-1997.12	Rear Axle Left & Right	Hatchback FWD AAA		Bushing Kit,axle beam	GRM10237S
2.8 (150 kw)	1999.05-2005.06	Front Axle	Hatchback 4WD AQP/AUE/BDE		Protection Boot	GRM40242
	1999.05-2005.06	Rear Axle	Hatchback 4WD AQP/AUE/BDE		Protection Boot	GRM40500
	1999.05-2005.06	Front Axle Left & Right	Hatchback 4WD AQP/AUE/BDE		Spring Cap	GRM34140
	1999.05-2005.06	Front Axle Left & Right	Hatchback 4WD AQP/AUE/BDE		Spring Mounting	GRM18114
	1999.05-2005.06	Lower	Hatchback 4WD AQP/AUE/BDE		Mounting,radiator	GRM14038
	1999.05-2005.06	Front Axle	Hatchback 4WD AQP/AUE/BDE		Rubber Buffer,shock absorber	GRM33230
	1999.05-2005.06	Front Axle Left & Right	Hatchback 4WD AQP/AUE/BDE		Bushing,axle beam	GRM10055
	1999.05-2005.06	Rear Axle Left & Right	Hatchback 4WD AQP/AUE/BDE		Bushing,axle beam	GRM31553
	1999.05-2005.06	Rear Axle Left & Right Upper	Hatchback 4WD AQP/AUE/BDE		Bushing,axle beam	GRM50257
2.9 (140 kw)	1994.10-1997.12	Front Axle	Hatchback 4WD ABV		Protection Boot	GRM40242
	1994.10-1997.12	Rear Axle Left & Right	Hatchback 4WD ABV		Spring Cap	GRM10037
	1994.10-1997.12	Rear Axle Left & Right Lower	Hatchback 4WD ABV		Spring Mounting	GRM30197
	1994.10-1997.12	Rear Axle	Hatchback 4WD ABV		Holder,exhaust system	GRM10049
	1994.10-1997.12	-	Hatchback 4WD ABV		Holder,exhaust system	GRM10228
	1994.10-1997.12	Front Axle	Hatchback 4WD ABV		Rubber Buffer,shock absorber	GRM10260
	1994.10-1997.12	Rear Axle Left & Right	Hatchback 4WD ABV		Bushing Kit,axle beam	GRM10237S
3.2 (177 kw)	2002.06-2005.06	Front Axle	Hatchback 4WD BFH/BML		Protection Boot	GRM40242
	2002.06-2005.06	Front Axle Left & Right	Hatchback 4WD BFH/BML		Spring Mounting	GRM18114
	2002.06-2005.06	Lower	Hatchback 4WD BFH/BML		Mounting,radiator	GRM14038
	2002.06-2005.06	Front Axle Left & Right	Hatchback 4WD BFH/BML		Bushing,axle beam	GRM10055
	2002.06-2005.06	Rear Axle Left & Right	Hatchback 4WD BFH/BML		Bushing,axle beam	GRM31553
	2002.06-2005.06	Rear Axle Left & Right Upper	Hatchback 4WD BFH/BML		Bushing,axle beam	GRM50257
3.2 (184 kw)	2005.05-2008.11	Front Lower	Hatchback 4WD BUB/CBRA	516545 and 510337 different structure	Engine Mounting Bushing	GRM16545
	2005.05-2008.11	Front Upper	Hatchback 4WD BUB/CBRA	Length:34mm	Engine Mounting Bushing	GRM16544
	2005.05-2008.11	Lower	Hatchback 4WD BUB/CBRA	510337 and 516545 different structure	Engine Mounting Bushing	GRM10337
	2005.05-2008.11	Upper	Hatchback 4WD BUB/CBRA	Length:36mm	Engine Mounting Bushing	GRM10338
	2005.05-2008.11	Upper	Hatchback 4WD BUB/CBRA	Engine Code:BUB,Chassis no. to:1K-8-400000	Engine Mounting Bushing	GRM32582
	2005.05-2008.11	Front	Hatchback 4WD BUB/CBRA		Engine Mounting Bushing Kit	GRM16544S
	2005.05-2008.11	Rear Axle	Hatchback 4WD BUB/CBRA		Holder,exhaust system	GRM13864
	2005.05-2008.11	Front	Hatchback 4WD BUB/CBRA		Bracket,stabilizer mounting	GRM31436
	2005.05-2008.11	-	Hatchback 4WD BUB/CBRA		Mounting,radiator	GRM14044
	2005.05-2008.11	Lower	Hatchback 4WD BUB/CBRA		Mounting,radiator	GRM14038
	2005.05-2008.11	-	Hatchback 4WD BUB/CBRA		Rubber Buffer,shock absorber	GRM17980
	2005.05-2008.11	Rear Axle Left & Right Lower Outer	Hatchback 4WD BUB/CBRA		Knuckle Bushing	GRM12247
	2005.05-2008.11	Rear Axle Left & Right Inner	Hatchback 4WD BUB/CBRA		Bushing,axle beam	GRM31421
	2005.05-2008.11	Rear Axle Left & Right Outer	Hatchback 4WD BUB/CBRA		Bushing,axle beam	GRM31422
ET (20 kw)	1994.11-1997.09	Front Axle	Hatchback FWD S20		Protection Boot	GRM40242
	1994.11-1997.09	Rear Axle Left & Right	Hatchback FWD S20		Spring Cap	GRM10037
	1994.11-1997.09	Rear Axle	Hatchback FWD S20		Holder,exhaust system	GRM10049
	1994.11-1997.09	Rear Axle Left & Right	Hatchback FWD S20		Bushing,axle beam	GRM10051
	1994.11-1997.09	Rear Axle Left & Right	Hatchback FWD S20		Bushing Kit,axle beam	GRM10237S
ET (65 kw)	2010.12-2013.11	Lower	Hatchback FWD EAA		Mounting,radiator	GRM14038
	2010.12-2013.11	Rear Axle	Hatchback FWD EAA		Rubber Buffer,shock absorber	GRM17120
	2010.12-2013.11	-	Hatchback FWD EAA		Rubber Buffer,shock absorber	GRM17980
	2010.12-2013.11	Rear Axle Left & Right Lower Outer	Hatchback FWD EAA		Knuckle Bushing	GRM12247
Golf Alltrack						
1.6 (81 kw)	2014.12-2017.03	-	Estate 4WD CRKB/CXXB		Engine Mounting Bushing Kit	GRM35272K
	2014.12-2017.03	Front Axle	Estate 4WD CRKB/CXXB		Protection Boot	GRM40690
	2014.12-2017.03	Rear Axle	Estate 4WD CRKB/CXXB	Axle:Multilink Axle	Rubber Buffer,shock absorber	GRM33604
	2014.12-2017.03	-	Estate 4WD CRKB/CXXB		Rubber Buffer,shock absorber	GRM17980
	2014.12-2017.03	Rear Axle Left & Right Lower Outer	Estate 4WD CRKB/CXXB		Knuckle Bushing	GRM12247
	2014.12-2017.03	Rear Axle Left & Right	Estate 4WD CRKB/CXXB		Bushing,axle beam	GRM31432
1.8 (132 kw)	2014.12-2020.08	-	Estate 4WD CJSB		Engine Mounting Bushing Kit	GRM35272K
	2014.12-2020.08	Front Axle	Estate 4WD CJSB		Protection Boot	GRM40690
	2014.12-2020.08	-	Estate 4WD CJSB		Rubber Buffer,shock absorber	GRM17980
	2014.12-2020.08	Rear Axle Left & Right Lower Outer	Estate 4WD CJSB		Knuckle Bushing	GRM12247
	2014.12-2020.08	Rear Axle Left & Right	Estate 4WD CJSB		Bushing,axle beam	GRM31432
2.0 (110 kw)	2014.12-2020.08	-	Estate 4WD CRBC/CRLB/DCYA/DFGA		Engine Mounting Bushing Kit	GRM35272K
	2014.12-2020.08	-	Estate 4WD CRBC/CRLB/DCYA/DFGA		Rubber Buffer,shock absorber	GRM17980

	YEAR	FITTING POSITION	BODY STYLE & DRIVE TYPE & ENGINE	REMARKS	PRODUCT	G-AP Ref.
VW **Golf Alltrack**						
2.0 (110 kw)	2014.12-2020.08	Rear Axle Left & Right Lower Outer	Estate 4WD CRBC/CRLB/DCYA/DFGA		Knuckle Bushing	**GRM12247**
	2014.12-2020.08	Rear Axle Left & Right	Estate 4WD CRBC/CRLB/DCYA/DFGA		Bushing,axle beam	**GRM31432**
2.0 (135 kw)	2014.12-2020.08	-	Estate 4WD CUNA/DGCA/DJGA		Engine Mounting Bushing Kit	**GRM35272K**
	2014.12-2020.08	Front Axle	Estate 4WD CUNA/DGCA/DJGA		Protection Boot	**GRM40690**
	2014.12-2020.08	-	Estate 4WD CUNA/DGCA/DJGA		Rubber Buffer,shock absorber	**GRM17980**
	2014.12-2020.08	Rear Axle Left & Right Lower Outer	Estate 4WD CUNA/DGCA/DJGA		Knuckle Bushing	**GRM12247**
	2014.12-2020.08	Rear Axle Left & Right	Estate 4WD CUNA/DGCA/DJGA		Bushing,axle beam	**GRM31432**
2.0 (140 kw)	2021.03-	-	Estate 4WD DNNA		Engine Mounting Bushing Kit	**GRM35272K**
	2021.03-	Rear Axle Left & Right Lower Outer	Estate 4WD DNNA		Knuckle Bushing	**GRM50061**
2.0 (147 kw)	2020.11-	-	Estate 4WD DTUA		Engine Mounting Bushing Kit	**GRM35272K**
	2020.11-	Rear Axle Left & Right Lower Outer	Estate 4WD DTUA		Knuckle Bushing	**GRM50061**
Golf Cabrio						
1.2 (77 kw)	2011.03-2016.05	Front Lower	Cabriolet FWD CBZB		Engine Mounting Bushing	**GRM16545**
	2011.03-2016.05	Front Upper	Cabriolet FWD CBZB		Engine Mounting Bushing	**GRM16544**
	2011.03-2016.05	Lower	Cabriolet FWD CBZB		Engine Mounting Bushing	**GRM10337**
	2011.03-2016.05	Upper	Cabriolet FWD CBZB		Engine Mounting Bushing	**GRM10338**
	2011.03-2016.05	Upper	Cabriolet FWD CBZB		Engine Mounting Bushing	**GRM32582**
	2011.03-2016.05	Front	Cabriolet FWD CBZB		Engine Mounting Bushing Kit	**GRM16544S**
	2011.03-2016.05	Rear Axle Left & Right Upper	Cabriolet FWD CBZB		Spring Mounting	**GRM12834**
	2011.03-2016.05	Front	Cabriolet FWD CBZB		Bracket,stabilizer mounting	**GRM31436**
	2011.03-2016.05	-	Cabriolet FWD CBZB		Mounting,radiator	**GRM14044**
	2011.03-2016.05	Lower	Cabriolet FWD CBZB		Mounting,radiator	**GRM14038**
	2011.03-2016.05	Rear Axle	Cabriolet FWD CBZB		Rubber Buffer,shock absorber	**GRM18001**
	2011.03-2016.05	-	Cabriolet FWD CBZB		Rubber Buffer,shock absorber	**GRM17980**
	2011.03-2016.05	Rear Axle Left & Right Lower Outer	Cabriolet FWD CBZB		Knuckle Bushing	**GRM12247**
	2013.11-2016.05	Front Upper	Cabriolet FWD CJZA/CYVD		Engine Mounting Bushing	**GRM16544**
	2013.11-2016.05	Lower	Cabriolet FWD CJZA/CYVD		Engine Mounting Bushing	**GRM10337**
	2013.11-2016.05	Front	Cabriolet FWD CJZA/CYVD		Bracket,stabilizer mounting	**GRM31436**
	2013.11-2016.05	-	Cabriolet FWD CJZA/CYVD		Mounting,radiator	**GRM14044**
	2013.11-2016.05	Lower	Cabriolet FWD CJZA/CYVD		Mounting,radiator	**GRM14038**
	2013.11-2016.05	Rear Axle	Cabriolet FWD CJZA/CYVD		Rubber Buffer,shock absorber	**GRM18001**
	2013.11-2016.05	-	Cabriolet FWD CJZA/CYVD		Rubber Buffer,shock absorber	**GRM17980**
	2013.11-2016.05	Rear Axle Left & Right Lower Outer	Cabriolet FWD CJZA/CYVD		Knuckle Bushing	**GRM12247**
1.4 (90 kw)	2011.11-2016.05	Front Lower	Cabriolet FWD CAXA	Inner diameter:15.6mm	Engine Mounting Bushing	**GRM16545**
	2011.11-2016.05	Front Upper	Cabriolet FWD CAXA	Length:34mm	Engine Mounting Bushing	**GRM16544**
	2011.11-2016.05	Lower	Cabriolet FWD CAXA	Inner diameter:15.2mm	Engine Mounting Bushing	**GRM10337**
	2011.11-2016.05	Upper	Cabriolet FWD CAXA	Length:36mm	Engine Mounting Bushing	**GRM10338**
	2011.11-2016.05	Upper	Cabriolet FWD CAXA	Length:24.6mm	Engine Mounting Bushing	**GRM32582**
	2011.11-2016.05	Front	Cabriolet FWD CAXA		Engine Mounting Bushing Kit	**GRM16544S**
	2011.11-2016.05	Rear Axle Left & Right Upper	Cabriolet FWD CAXA		Spring Mounting	**GRM12834**
	2011.11-2016.05	Rear Axle	Cabriolet FWD CAXA		Holder,exhaust system	**GRM13862**
	2011.11-2016.05	Front	Cabriolet FWD CAXA		Bracket,stabilizer mounting	**GRM31436**
	2011.11-2016.05	-	Cabriolet FWD CAXA		Mounting,radiator	**GRM14044**
	2011.11-2016.05	Lower	Cabriolet FWD CAXA		Mounting,radiator	**GRM14038**
	2011.11-2016.05	Rear Axle	Cabriolet FWD CAXA		Rubber Buffer,shock absorber	**GRM18001**
	2011.11-2016.05	-	Cabriolet FWD CAXA		Rubber Buffer,shock absorber	**GRM17980**
	2011.11-2016.05	Rear Axle Left & Right Lower Outer	Cabriolet FWD CAXA		Knuckle Bushing	**GRM12247**
1.4 (92 kw)	2013.11-2016.05	Front Upper	Cabriolet FWD CXSB/CZCA		Engine Mounting Bushing	**GRM16544**
	2013.11-2016.05	Lower	Cabriolet FWD CXSB/CZCA		Engine Mounting Bushing	**GRM10337**
	2013.11-2016.05	Front	Cabriolet FWD CXSB/CZCA		Bracket,stabilizer mounting	**GRM31436**
	2013.11-2016.05	-	Cabriolet FWD CXSB/CZCA		Mounting,radiator	**GRM14044**
	2013.11-2016.05	Rear Axle	Cabriolet FWD CXSB/CZCA		Rubber Buffer,shock absorber	**GRM18001**
	2013.11-2016.05	-	Cabriolet FWD CXSB/CZCA		Rubber Buffer,shock absorber	**GRM17980**
	2013.11-2016.05	Rear Axle Left & Right Lower Outer	Cabriolet FWD CXSB/CZCA		Knuckle Bushing	**GRM12247**
1.4 (110 kw)	2013.11-2016.05	Front Upper	Cabriolet FWD CHPB/CZDA		Engine Mounting Bushing	**GRM16544**
	2013.11-2016.05	Lower	Cabriolet FWD CHPB/CZDA		Engine Mounting Bushing	**GRM10337**
	2013.11-2016.05	Front	Cabriolet FWD CHPB/CZDA		Bracket,stabilizer mounting	**GRM31436**
	2013.11-2016.05	Rear Axle	Cabriolet FWD CHPB/CZDA		Rubber Buffer,shock absorber	**GRM18001**
	2013.11-2016.05	-	Cabriolet FWD CHPB/CZDA		Rubber Buffer,shock absorber	**GRM17980**
	2013.11-2016.05	Rear Axle Left & Right Lower Outer	Cabriolet FWD CHPB/CZDA		Knuckle Bushing	**GRM12247**
1.4 (118 kw)	2011.03-2016.05	Front Lower	Cabriolet FWD CAVD/CNWA/CTHD/CTKA	Inner diameter:15.6mm	Engine Mounting Bushing	**GRM16545**
	2011.03-2016.05	Front Upper	Cabriolet FWD CAVD/CNWA/CTHD/CTKA	Length:34mm	Engine Mounting Bushing	**GRM16544**
	2011.03-2016.05	Lower	Cabriolet FWD CAVD/CNWA/CTHD/CTKA	Inner diameter:15.2mm	Engine Mounting Bushing	**GRM10337**
	2011.03-2016.05	Upper	Cabriolet FWD CAVD/CNWA/CTHD/CTKA	Length:36mm	Engine Mounting Bushing	**GRM10338**

	YEAR	FITTING POSITION	BODY STYLE & DRIVE TYPE & ENGINE	REMARKS	PRODUCT	G-AP Ref.
VW **Golf Cabrio**						
1.4 (118 kw)	2011.03-2016.05	Upper	Cabriolet FWD CAVD/CNWA/CTHD/CTKA	Length:24.6mm	Engine Mounting Bushing	GRM32582
	2011.03-2016.05	Front	Cabriolet FWD CAVD/CNWA/CTHD/CTKA		Engine Mounting Bushing Kit	GRM16544S
	2011.03-2016.05	Rear Axle Left & Right Upper	Cabriolet FWD CAVD/CNWA/CTHD/CTKA		Spring Mounting	GRM12834
	2011.03-2016.05	Front	Cabriolet FWD CAVD/CNWA/CTHD/CTKA		Bracket,stabilizer mounting	GRM31436
	2011.03-2016.05	-	Cabriolet FWD CAVD/CNWA/CTHD/CTKA		Mounting,radiator	GRM14044
	2011.03-2016.05	Lower	Cabriolet FWD CAVD/CNWA/CTHD/CTKA		Mounting,radiator	GRM14038
	2011.03-2016.05	Rear Axle	Cabriolet FWD CAVD/CNWA/CTHD/CTKA		Rubber Buffer,shock absorber	GRM18001
	2011.03-2016.05	-	Cabriolet FWD CAVD/CNWA/CTHD/CTKA		Rubber Buffer,shock absorber	GRM17980
	2011.03-2016.05	Rear Axle Left & Right Lower Outer	Cabriolet FWD CAVD/CNWA/CTHD/CTKA		Knuckle Bushing	GRM12247
1.6 (74 kw)	1994.10-1998.02	Front Axle	Cabriolet FWD AEK/AFT/AKS		Protection Boot	GRM40242
	1994.10-1998.02	Rear Axle Left & Right	Cabriolet FWD AEK/AFT/AKS		Spring Cap	GRM10037
	1994.10-1998.02	Rear Axle Left & Right Lower	Cabriolet FWD AEK/AFT/AKS		Spring Mounting	GRM30197
	1994.10-1998.02	Rear Axle	Cabriolet FWD AEK/AFT/AKS		Holder,exhaust system	GRM10049
	1994.10-1998.02	-	Cabriolet FWD AEK/AFT/AKS		Holder,exhaust system	GRM10228
	1994.10-1998.02	Rear Axle	Cabriolet FWD AEK/AFT/AKS		Rubber Buffer,shock absorber	GRM10039
	1994.10-1998.02	Rear Axle Left & Right	Cabriolet FWD AEK/AFT/AKS		Bushing,axle beam	GRM10051
	1994.10-1998.02	Rear Axle Left & Right	Cabriolet FWD AEK/AFT/AKS		Bushing Kit,axle beam	GRM10237S
	1998.06-2002.06	Front Axle	Cabriolet FWD AFT/AKS		Protection Boot	GRM40242
	1998.06-2002.06	Rear Axle Left & Right	Cabriolet FWD AFT/AKS		Spring Cap	GRM10037
	1998.06-2002.06	Rear Axle Left & Right Lower	Cabriolet FWD AFT/AKS		Spring Mounting	GRM30197
	1998.06-2002.06	-	Cabriolet FWD AFT/AKS		Holder,exhaust system	GRM10228
	1998.06-2002.06	Rear Axle	Cabriolet FWD AFT/AKS		Rubber Buffer,shock absorber	GRM10039
	1998.06-2002.06	Rear Axle Left & Right	Cabriolet FWD AFT/AKS		Bushing,axle beam	GRM10051
	1998.06-2002.06	Rear Axle Left & Right	Cabriolet FWD AFT/AKS		Bushing Kit,axle beam	GRM10237S
1.6 (77 kw)	2011.03-2016.05	Front Lower	Cabriolet FWD CAYC		Engine Mounting Bushing	GRM16545
	2011.03-2016.05	Front Upper	Cabriolet FWD CAYC		Engine Mounting Bushing	GRM16544
	2011.03-2016.05	Lower	Cabriolet FWD CAYC		Engine Mounting Bushing	GRM10337
	2011.03-2016.05	Upper	Cabriolet FWD CAYC		Engine Mounting Bushing	GRM10338
	2011.03-2016.05	Upper	Cabriolet FWD CAYC		Engine Mounting Bushing	GRM32582
	2011.03-2016.05	Front	Cabriolet FWD CAYC		Engine Mounting Bushing Kit	GRM16544S
	2011.03-2016.05	Rear Axle Left & Right Upper	Cabriolet FWD CAYC		Spring Mounting	GRM12834
	2011.03-2016.05	Front	Cabriolet FWD CAYC		Bracket,stabilizer mounting	GRM31436
	2011.03-2016.05	-	Cabriolet FWD CAYC		Mounting,radiator	GRM14044
	2011.03-2016.05	Lower	Cabriolet FWD CAYC		Mounting,radiator	GRM14038
	2011.03-2016.05	Rear Axle	Cabriolet FWD CAYC		Rubber Buffer,shock absorber	GRM18001
	2011.03-2016.05	-	Cabriolet FWD CAYC		Rubber Buffer,shock absorber	GRM17980
	2011.03-2016.05	Rear Axle Left & Right Lower Outer	Cabriolet FWD CAYC		Knuckle Bushing	GRM12247
1.8 (55 kw)	1993.07-1997.12	Front Axle	Cabriolet FWD AAM		Protection Boot	GRM40242
	1993.07-1997.12	Rear Axle Left & Right	Cabriolet FWD AAM		Spring Cap	GRM10037
	1993.07-1997.12	Rear Axle Left & Right Lower	Cabriolet FWD AAM		Spring Mounting	GRM30197
	1993.07-1997.12	Rear Axle	Cabriolet FWD AAM		Holder,exhaust system	GRM10049
	1993.07-1997.12	-	Cabriolet FWD AAM		Holder,exhaust system	GRM10228
	1993.07-1997.12	Rear Axle	Cabriolet FWD AAM		Rubber Buffer,shock absorber	GRM10039
	1993.07-1997.12	Rear Axle Left & Right	Cabriolet FWD AAM		Bushing,axle beam	GRM10051
	1993.07-1997.12	Rear Axle Left & Right	Cabriolet FWD AAM		Bushing Kit,axle beam	GRM10237S
	1998.01-2000.10	Front Axle	Cabriolet FWD AAM/ANN		Protection Boot	GRM40242
	1998.01-2000.10	Rear Axle Left & Right	Cabriolet FWD AAM/ANN		Spring Cap	GRM10037
	1998.01-2000.10	Rear Axle Left & Right Lower	Cabriolet FWD AAM/ANN		Spring Mounting	GRM30197
	1998.01-2000.10	-	Cabriolet FWD AAM/ANN		Holder,exhaust system	GRM10228
	1998.01-2000.10	Rear Axle	Cabriolet FWD AAM/ANN		Rubber Buffer,shock absorber	GRM10039
	1998.01-2000.10	Rear Axle Left & Right	Cabriolet FWD AAM/ANN		Bushing,axle beam	GRM10051
	1998.01-2000.10	Rear Axle Left & Right	Cabriolet FWD AAM/ANN		Bushing Kit,axle beam	GRM10237S
1.8 (66 kw)	1993.09-2000.10	Front Axle	Cabriolet FWD ABS/ADZ/ANP		Protection Boot	GRM40242
	1993.09-2000.10	Rear Axle Left & Right	Cabriolet FWD ABS/ADZ/ANP		Spring Cap	GRM10037
	1993.09-2000.10	Rear Axle Left & Right Lower	Cabriolet FWD ABS/ADZ/ANP		Spring Mounting	GRM30197
	1993.09-2000.10	Rear Axle	Cabriolet FWD ABS/ADZ/ANP		Holder,exhaust system	GRM10049
	1993.09-2000.10	-	Cabriolet FWD ABS/ADZ/ANP		Holder,exhaust system	GRM10228
	1993.09-2000.10	Rear Axle	Cabriolet FWD ABS/ADZ/ANP		Rubber Buffer,shock absorber	GRM10039
	1993.09-2000.10	Rear Axle Left & Right	Cabriolet FWD ABS/ADZ/ANP		Bushing,axle beam	GRM10051
	1993.09-2000.10	Rear Axle Left & Right	Cabriolet FWD ABS/ADZ/ANP		Bushing Kit,axle beam	GRM10237S
	1998.06-2000.09	Front Axle	Cabriolet FWD ANP		Protection Boot	GRM40242
	1998.06-2000.09	Rear Axle Left & Right	Cabriolet FWD ANP		Spring Cap	GRM10037
	1998.06-2000.09	Rear Axle Left & Right Lower	Cabriolet FWD ANP		Spring Mounting	GRM30197
	1998.06-2000.09	-	Cabriolet FWD ANP		Holder,exhaust system	GRM10228

	YEAR	FITTING POSITION	BODY STYLE & DRIVE TYPE & ENGINE	REMARKS	PRODUCT	G-AP Ref.
VW **Golf Cabrio**						
1.8 (66 kw)	1998.06-2000.09	Rear Axle	Cabriolet FWD ANP		Rubber Buffer,shock absorber	GRM10039
	1998.06-2000.09	Rear Axle Left & Right	Cabriolet FWD ANP		Bushing,axle beam	GRM10051
	1998.06-2000.09	Rear Axle Left & Right	Cabriolet FWD ANP		Bushing Kit,axle beam	GRM10237S
1.9 (66 kw)	1995.08-1998.05	Front Axle	Cabriolet FWD 1Z/AHU		Protection Boot	GRM40242
	1995.08-1998.05	Rear Axle Left & Right	Cabriolet FWD 1Z/AHU		Spring Cap	GRM10037
	1995.08-1998.05	Rear Axle Left & Right Lower	Cabriolet FWD 1Z/AHU		Spring Mounting	GRM30197
	1995.08-1998.05	Rear Axle	Cabriolet FWD 1Z/AHU		Holder,exhaust system	GRM10049
	1995.08-1998.05	-	Cabriolet FWD 1Z/AHU		Holder,exhaust system	GRM10228
	1995.08-1998.05	Rear Axle	Cabriolet FWD 1Z/AHU		Rubber Buffer,shock absorber	GRM10039
	1995.08-1998.05	Rear Axle Left & Right	Cabriolet FWD 1Z/AHU		Bushing,axle beam	GRM10051
	1995.08-1998.05	Rear Axle Left & Right	Cabriolet FWD 1Z/AHU		Bushing Kit,axle beam	GRM10237S
	1998.06-2002.06	Front Axle	Cabriolet FWD AHU/ALE		Protection Boot	GRM40242
	1998.06-2002.06	Rear Axle Left & Right	Cabriolet FWD AHU/ALE		Spring Cap	GRM10037
	1998.06-2002.06	Rear Axle Left & Right Lower	Cabriolet FWD AHU/ALE		Spring Mounting	GRM30197
	1998.06-2002.06	-	Cabriolet FWD AHU/ALE		Holder,exhaust system	GRM10228
	1998.06-2002.06	Rear Axle	Cabriolet FWD AHU/ALE		Rubber Buffer,shock absorber	GRM10039
	1998.06-2002.06	Rear Axle Left & Right	Cabriolet FWD AHU/ALE		Bushing,axle beam	GRM10051
	1998.06-2002.06	Rear Axle Left & Right	Cabriolet FWD AHU/ALE		Bushing Kit,axle beam	GRM10237S
1.9 (81 kw)	1996.10-1998.05	Front Axle	Cabriolet FWD AFN		Protection Boot	GRM40242
	1996.10-1998.05	Rear Axle Left & Right	Cabriolet FWD AFN		Spring Cap	GRM10037
	1996.10-1998.05	Rear Axle Left & Right Lower	Cabriolet FWD AFN		Spring Mounting	GRM30197
	1996.10-1998.05	Rear Axle	Cabriolet FWD AFN		Holder,exhaust system	GRM10049
	1996.10-1998.05	-	Cabriolet FWD AFN		Holder,exhaust system	GRM10228
	1996.10-1998.05	Rear Axle	Cabriolet FWD AFN		Rubber Buffer,shock absorber	GRM10039
	1996.10-1998.05	Rear Axle Left & Right	Cabriolet FWD AFN		Bushing,axle beam	GRM10051
	1996.10-1998.05	Rear Axle Left & Right	Cabriolet FWD AFN		Bushing Kit,axle beam	GRM10237S
	1998.06-2002.06	Front Axle	Cabriolet FWD AFN/AVG		Protection Boot	GRM40242
	1998.06-2002.06	Rear Axle Left & Right	Cabriolet FWD AFN/AVG		Spring Cap	GRM10037
	1998.06-2002.06	Rear Axle Left & Right Lower	Cabriolet FWD AFN/AVG		Spring Mounting	GRM30197
	1998.06-2002.06	-	Cabriolet FWD AFN/AVG		Holder,exhaust system	GRM10228
	1998.06-2002.06	Rear Axle	Cabriolet FWD AFN/AVG		Rubber Buffer,shock absorber	GRM10039
	1998.06-2002.06	Rear Axle Left & Right	Cabriolet FWD AFN/AVG		Bushing,axle beam	GRM10051
	1998.06-2002.06	Rear Axle Left & Right	Cabriolet FWD AFN/AVG		Bushing Kit,axle beam	GRM10237S
2.0 (81 kw)	2013.11-2016.05	Front Upper	Cabriolet FWD CUUA		Engine Mounting Bushing	GRM16544
	2013.11-2016.05	Lower	Cabriolet FWD CUUA		Engine Mounting Bushing	GRM10337
	2013.11-2016.05	Front	Cabriolet FWD CUUA		Bracket,stabilizer mounting	GRM31436
	2013.11-2016.05	Rear Axle	Cabriolet FWD CUUA		Rubber Buffer,shock absorber	GRM18001
	2013.11-2016.05	-	Cabriolet FWD CUUA		Rubber Buffer,shock absorber	GRM17980
	2013.11-2016.05	Rear Axle Left & Right Lower Outer	Cabriolet FWD CUUA		Knuckle Bushing	GRM12247
2.0 (85 kw)	1994.05-1998.05	Front Axle	Cabriolet FWD 2E/ADY/AGG/AKR		Protection Boot	GRM40242
	1994.05-1998.05	Front Axle Left & Right	Cabriolet FWD 2E/ADY/AGG/AKR		Spring Cap	GRM10050
	1994.05-1998.05	Rear Axle Left & Right	Cabriolet FWD 2E/ADY/AGG/AKR		Spring Cap	GRM10037
	1994.05-1998.05	Rear Axle Left & Right Lower	Cabriolet FWD 2E/ADY/AGG/AKR		Spring Mounting	GRM30197
	1994.05-1998.05	Rear Axle Left & Right Upper	Cabriolet FWD 2E/ADY/AGG/AKR		Spring Mounting	GRM10221
	1994.05-1998.05	Rear Axle	Cabriolet FWD 2E/ADY/AGG/AKR		Holder,exhaust system	GRM10049
	1994.05-1998.05	-	Cabriolet FWD 2E/ADY/AGG/AKR		Holder,exhaust system	GRM10228
	1994.05-1998.05	Rear Axle	Cabriolet FWD 2E/ADY/AGG/AKR		Rubber Buffer,shock absorber	GRM10039
	1994.05-1998.05	Rear Axle Left & Right	Cabriolet FWD 2E/ADY/AGG/AKR		Bushing,axle beam	GRM10051
	1994.05-1998.05	Rear Axle Left & Right	Cabriolet FWD 2E/ADY/AGG/AKR		Bushing Kit,axle beam	GRM10237S
	1998.06-2002.06	Front Axle	Cabriolet FWD AGG/AKR/ATU/AWF/AWG		Protection Boot	GRM40242
	1998.06-2002.06	Rear Axle Left & Right	Cabriolet FWD AGG/AKR/ATU/AWF/AWG		Spring Cap	GRM10037
	1998.06-2002.06	Rear Axle Left & Right Lower	Cabriolet FWD AGG/AKR/ATU/AWF/AWG		Spring Mounting	GRM30197
	1998.06-2002.06	Rear Axle Left & Right Upper	Cabriolet FWD AGG/AKR/ATU/AWF/AWG		Spring Mounting	GRM10221
	1998.06-2002.06	-	Cabriolet FWD AGG/AKR/ATU/AWF/AWG		Holder,exhaust system	GRM10228
	1998.06-2002.06	Rear Axle	Cabriolet FWD AGG/AKR/ATU/AWF/AWG		Rubber Buffer,shock absorber	GRM10039
	1998.06-2002.06	Rear Axle Left & Right	Cabriolet FWD AGG/AKR/ATU/AWF/AWG		Bushing,axle beam	GRM10051
	1998.06-2002.06	Rear Axle Left & Right	Cabriolet FWD AGG/AKR/ATU/AWF/AWG		Bushing Kit,axle beam	GRM10237S
2.0 (103 kw)	2011.11-2016.05	Front Lower	Cabriolet FWD CFHC	Inner diameter:15.6mm	Engine Mounting Bushing	GRM16545
	2011.11-2016.05	Front Upper	Cabriolet FWD CFHC	Length:34mm	Engine Mounting Bushing	GRM16544
	2011.11-2016.05	Lower	Cabriolet FWD CFHC	Inner diameter:15.2mm	Engine Mounting Bushing	GRM10337
	2011.11-2016.05	Upper	Cabriolet FWD CFHC	Length:36mm	Engine Mounting Bushing	GRM10338
	2011.11-2016.05	Upper	Cabriolet FWD CFHC	Length:24.6mm	Engine Mounting Bushing	GRM32582
	2011.11-2016.05	Front	Cabriolet FWD CFHC		Engine Mounting Bushing Kit	GRM16544S
	2011.11-2016.05	Rear Axle Left & Right Upper	Cabriolet FWD CFHC		Spring Mounting	GRM12834

	YEAR	FITTING POSITION	BODY STYLE & DRIVE TYPE & ENGINE	REMARKS	PRODUCT	G-AP Ref.
VW **Golf Cabrio**						
2.0 (103 kw)	2011.11-2016.05	Front	Cabriolet FWD CFHC		Bracket,stabilizer mounting	GRM31436
	2011.11-2016.05	-	Cabriolet FWD CFHC		Mounting,radiator	GRM14044
	2011.11-2016.05	Lower	Cabriolet FWD CFHC		Mounting,radiator	GRM14038
	2011.11-2016.05	Rear Axle	Cabriolet FWD CFHC		Rubber Buffer,shock absorber	GRM18001
	2011.11-2016.05	-	Cabriolet FWD CFHC		Rubber Buffer,shock absorber	GRM17980
	2011.11-2016.05	Rear Axle Left & Right Lower Outer	Cabriolet FWD CFHC		Knuckle Bushing	GRM12247
2.0 (110 kw)	2013.11-2016.05	Front Upper	Cabriolet FWD CUUB		Engine Mounting Bushing	GRM16544
	2013.11-2016.05	Lower	Cabriolet FWD CUUB		Engine Mounting Bushing	GRM10337
	2013.11-2016.05	Front	Cabriolet FWD CUUB		Bracket,stabilizer mounting	GRM31436
	2013.11-2016.05	Lower	Cabriolet FWD CUUB		Mounting,radiator	GRM14038
	2013.11-2016.05	Rear Axle	Cabriolet FWD CUUB		Rubber Buffer,shock absorber	GRM18001
	2013.11-2016.05	-	Cabriolet FWD CUUB		Rubber Buffer,shock absorber	GRM17980
	2013.11-2016.05	Rear Axle Left & Right Lower Outer	Cabriolet FWD CUUB		Knuckle Bushing	GRM12247
2.0 (155 kw)	2012.05-2016.05	Front Lower	Cabriolet FWD CCZB	Inner diameter:15.6mm	Engine Mounting Bushing	GRM16545
	2012.05-2016.05	Front Upper	Cabriolet FWD CCZB	Length:34mm	Engine Mounting Bushing	GRM16544
	2012.05-2016.05	Lower	Cabriolet FWD CCZB	Inner diameter:15.2mm	Engine Mounting Bushing	GRM10337
	2012.05-2016.05	Upper	Cabriolet FWD CCZB	Length:36mm	Engine Mounting Bushing	GRM10338
	2012.05-2016.05	Upper	Cabriolet FWD CCZB	Length:24.6mm	Engine Mounting Bushing	GRM32582
	2012.05-2016.05	Front	Cabriolet FWD CCZB		Engine Mounting Bushing Kit	GRM16544S
	2012.05-2016.05	Rear Axle Left & Right Upper	Cabriolet FWD CCZB		Spring Mounting	GRM12834
	2012.05-2016.05	Front	Cabriolet FWD CCZB		Bracket,stabilizer mounting	GRM31436
	2012.05-2016.05	Lower	Cabriolet FWD CCZB		Mounting,radiator	GRM14038
	2012.05-2016.05	-	Cabriolet FWD CCZB		Rubber Buffer,shock absorber	GRM17980
	2012.05-2016.05	Rear Axle Left & Right Lower Outer	Cabriolet FWD CCZB		Knuckle Bushing	GRM12247
2.0 (162 kw)	2013.11-2016.05	Front Upper	Cabriolet FWD CULC		Engine Mounting Bushing	GRM16544
	2013.11-2016.05	Lower	Cabriolet FWD CULC		Engine Mounting Bushing	GRM10337
	2013.11-2016.05	Front	Cabriolet FWD CULC		Bracket,stabilizer mounting	GRM31436
	2013.11-2016.05	-	Cabriolet FWD CULC		Mounting,radiator	GRM14044
	2013.11-2016.05	Lower	Cabriolet FWD CULC		Mounting,radiator	GRM14038
	2013.11-2016.05	-	Cabriolet FWD CULC		Rubber Buffer,shock absorber	GRM17980
	2013.11-2016.05	Rear Axle Left & Right Lower Outer	Cabriolet FWD CULC		Knuckle Bushing	GRM12247
2.0 (195 kw)	2013.01-2016.05	Front Upper	Cabriolet FWD CDLA	Length:34mm	Engine Mounting Bushing	GRM16544
	2013.01-2016.05	Lower	Cabriolet FWD CDLA		Engine Mounting Bushing	GRM10337
	2013.01-2016.05	Upper	Cabriolet FWD CDLA	Length:36mm	Engine Mounting Bushing	GRM10338
	2013.01-2016.05	Upper	Cabriolet FWD CDLA	Length:24.6mm	Engine Mounting Bushing	GRM32582
	2013.01-2016.05	Front	Cabriolet FWD CDLA		Engine Mounting Bushing Kit	GRM16544S
	2013.01-2016.05	Front	Cabriolet FWD CDLA		Bracket,stabilizer mounting	GRM31436
	2013.01-2016.05	-	Cabriolet FWD CDLA		Mounting,radiator	GRM14044
	2013.01-2016.05	Lower	Cabriolet FWD CDLA		Mounting,radiator	GRM14038
	2013.01-2016.05	Rear Axle	Cabriolet FWD CDLA		Rubber Buffer,shock absorber	GRM18001
	2013.01-2016.05	-	Cabriolet FWD CDLA		Rubber Buffer,shock absorber	GRM17980
	2013.01-2016.05	Rear Axle Left & Right Lower Outer	Cabriolet FWD CDLA		Knuckle Bushing	GRM12247
Golf Estate/Variant						
1.0 (63 kw)	2017.01-2019.07	Rear Axle	Estate FWD CHZK/DKLB	Engine Code:CHZK	Rubber Buffer,shock absorber	GRM33604
	2017.01-2019.07	-	Estate FWD CHZK/DKLB		Rubber Buffer,shock absorber	GRM17980
	2017.01-2019.07	Rear Axle Left & Right Lower Outer	Estate FWD CHZK/DKLB		Knuckle Bushing	GRM12247
	2017.01-2019.07	Rear Axle Left & Right	Estate FWD CHZK/DKLB		Bushing,axle beam	GRM31432
1.0 (66 kw)	2020.09-	Rear Axle Left & Right Lower Outer	Estate FWD DLAB		Knuckle Bushing	GRM50061
1.0 (81 kw)	2016.11-2020.08	Front Axle	Estate FWD CHZC		Protection Boot	GRM40690
	2016.11-2020.08	Rear Axle	Estate FWD CHZC	Axle:Multilink Axle	Rubber Buffer,shock absorber	GRM33604
	2016.11-2020.08	-	Estate FWD CHZC		Rubber Buffer,shock absorber	GRM17980
	2016.11-2020.08	Rear Axle Left & Right Lower Outer	Estate FWD CHZC		Knuckle Bushing	GRM12247
	2016.11-2020.08	Rear Axle Left & Right	Estate FWD CHZC		Bushing,axle beam	GRM31432
	2020.09-	Rear Axle Left & Right Lower Outer	Estate FWD DLAA		Knuckle Bushing	GRM50061
1.0 (85 kw)	2015.05-2020.08	Front Axle	Estate FWD CHZD/DKRF		Protection Boot	GRM40690
	2015.05-2020.08	-	Estate FWD CHZD/DKRF		Rubber Buffer,shock absorber	GRM17980
	2015.05-2020.08	Rear Axle Left & Right Lower Outer	Estate FWD CHZD/DKRF		Knuckle Bushing	GRM12247
	2015.05-2020.08	Rear Axle Left & Right	Estate FWD CHZD/DKRF		Bushing,axle beam	GRM31432
1.2 (63 kw)	2010.07-2013.07	Front Lower	Estate FWD CBZA		Engine Mounting Bushing	GRM16545
	2010.07-2013.07	Front Upper	Estate FWD CBZA		Engine Mounting Bushing	GRM16544
	2010.07-2013.07	Lower	Estate FWD CBZA		Engine Mounting Bushing	GRM10337
	2010.07-2013.07	Upper	Estate FWD CBZA		Engine Mounting Bushing	GRM10338
	2010.07-2013.07	Upper	Estate FWD CBZA		Engine Mounting Bushing	GRM32582
	2010.07-2013.07	Front	Estate FWD CBZA		Engine Mounting Bushing Kit	GRM16544S

	YEAR	FITTING POSITION	BODY STYLE & DRIVE TYPE & ENGINE	REMARKS	PRODUCT	G-AP Ref.
VW **Golf Estate/Variant**						
1.2 (63 kw)	2010.07-2013.07	Rear Axle Left & Right Upper	Estate FWD CBZA		Spring Mounting	GRM12834
	2010.07-2013.07	Rear Axle	Estate FWD CBZA		Holder,exhaust system	GRM13868
	2010.07-2013.07	Front	Estate FWD CBZA		Bracket,stabilizer mounting	GRM31436
	2010.07-2013.07	Lower	Estate FWD CBZA		Mounting,radiator	GRM14038
	2010.07-2013.07	Rear Axle	Estate FWD CBZA		Rubber Buffer,shock absorber	GRM17120
	2010.07-2013.07	-	Estate FWD CBZA		Rubber Buffer,shock absorber	GRM17980
	2010.07-2013.07	Rear Axle Left & Right Lower Outer	Estate FWD CBZA		Knuckle Bushing	GRM12247
	2013.05-2017.03	Upper	Estate FWD CJZB/CYVA		Engine Mounting Bushing	GRM33854
	2013.05-2017.03	-	Estate FWD CJZB/CYVA		Engine Mounting Bushing Kit	GRM35272K
	2013.05-2017.03	Front Axle	Estate FWD CJZB/CYVA		Protection Boot	GRM40690
	2013.05-2017.03	Lower	Estate FWD CJZB/CYVA		Mounting,radiator	GRM14038
	2013.05-2017.03	Rear Axle	Estate FWD CJZB/CYVA	Axle:Multilink Axle	Rubber Buffer,shock absorber	GRM33604
	2013.05-2017.03	-	Estate FWD CJZB/CYVA		Rubber Buffer,shock absorber	GRM17980
	2013.05-2017.03	Rear Axle Left & Right Lower Outer	Estate FWD CJZB/CYVA		Knuckle Bushing	GRM12247
	2013.05-2017.03	Rear Axle Left & Right	Estate FWD CJZB/CYVA		Bushing,axle beam	GRM31432
1.2 (77 kw)	2009.08-2013.07	Front Lower	Estate FWD CBZB		Engine Mounting Bushing	GRM16545
	2009.08-2013.07	Front Upper	Estate FWD CBZB		Engine Mounting Bushing	GRM16544
	2009.08-2013.07	Lower	Estate FWD CBZB		Engine Mounting Bushing	GRM10337
	2009.08-2013.07	Upper	Estate FWD CBZB		Engine Mounting Bushing	GRM10338
	2009.08-2013.07	Upper	Estate FWD CBZB		Engine Mounting Bushing	GRM32582
	2009.08-2013.07	Front	Estate FWD CBZB		Engine Mounting Bushing Kit	GRM16544S
	2009.08-2013.07	Rear Axle Left & Right Upper	Estate FWD CBZB		Spring Mounting	GRM12834
	2009.08-2013.07	Rear Axle	Estate FWD CBZB		Holder,exhaust system	GRM13868
	2009.08-2013.07	Front	Estate FWD CBZB		Bracket,stabilizer mounting	GRM31436
	2009.08-2013.07	Lower	Estate FWD CBZB		Mounting,radiator	GRM14038
	2009.08-2013.07	Rear Axle	Estate FWD CBZB		Rubber Buffer,shock absorber	GRM17120
	2009.08-2013.07	-	Estate FWD CBZB		Rubber Buffer,shock absorber	GRM17980
	2009.08-2013.07	Rear Axle Left & Right Lower Outer	Estate FWD CBZB		Knuckle Bushing	GRM12247
	2013.04-2017.03	Upper	Estate FWD CJZA		Engine Mounting Bushing	GRM33854
	2013.04-2017.03	-	Estate FWD CJZA		Engine Mounting Bushing Kit	GRM35272K
	2013.04-2017.03	Front Axle	Estate FWD CJZA		Protection Boot	GRM40690
	2013.04-2017.03	Lower	Estate FWD CJZA		Mounting,radiator	GRM14038
	2013.04-2017.03	-	Estate FWD CJZA		Rubber Buffer,shock absorber	GRM17980
	2013.04-2017.03	Rear Axle Left & Right Lower Outer	Estate FWD CJZA		Knuckle Bushing	GRM12247
	2013.04-2017.03	Rear Axle Left & Right	Estate FWD CJZA		Bushing,axle beam	GRM31432
1.2 (81 kw)	2014.05-2017.03	-	Estate FWD CYVB		Engine Mounting Bushing Kit	GRM35272K
	2014.05-2017.03	Front Axle	Estate FWD CYVB		Protection Boot	GRM40690
	2014.05-2017.03	Lower	Estate FWD CYVB		Mounting,radiator	GRM14038
	2014.05-2017.03	Rear Axle	Estate FWD CYVB	Axle:Multilink Axle	Rubber Buffer,shock absorber	GRM33604
	2014.05-2017.03	-	Estate FWD CYVB		Rubber Buffer,shock absorber	GRM17980
	2014.05-2017.03	Rear Axle Left & Right Lower Outer	Estate FWD CYVB		Knuckle Bushing	GRM12247
	2014.05-2017.03	Rear Axle Left & Right	Estate FWD CYVB		Bushing,axle beam	GRM31432
1.4 (40 kw)	1993.07-1997.12	Front Axle	Estate FWD ABD/AEX		Protection Boot	GRM40242
	1993.07-1997.12	Rear Axle Left & Right	Estate FWD ABD/AEX		Spring Cap	GRM10037
	1993.07-1997.12	Rear Axle	Estate FWD ABD/AEX		Holder,exhaust system	GRM10049
	1993.07-1997.12	-	Estate FWD ABD/AEX		Holder,exhaust system	GRM10228
	1993.07-1997.12	Front Axle	Estate FWD ABD/AEX		Rubber Buffer,shock absorber	GRM10091
	1993.07-1997.12	Rear Axle Left & Right	Estate FWD ABD/AEX		Bushing,axle beam	GRM10212
	1993.07-1997.12	Rear Axle Left & Right	Estate FWD ABD/AEX		Bushing Kit,axle beam	GRM10237S
	1993.07-1997.12	Front Axle Left & Right	Estate FWD ABD/AEX		Securing Plate,ball joint	GRM10023S
1.4 (44 kw)	1993.07-1998.05	Front Axle	Estate FWD ABD/AEX/APQ		Protection Boot	GRM40242
	1993.07-1998.05	Rear Axle Left & Right	Estate FWD ABD/AEX/APQ		Spring Cap	GRM10037
	1993.07-1998.05	Rear Axle	Estate FWD ABD/AEX/APQ		Holder,exhaust system	GRM10049
	1993.07-1998.05	-	Estate FWD ABD/AEX/APQ		Holder,exhaust system	GRM10228
	1993.07-1998.05	Front Axle	Estate FWD ABD/AEX/APQ		Rubber Buffer,shock absorber	GRM10091
	1993.07-1998.05	Rear Axle Left & Right	Estate FWD ABD/AEX/APQ		Bushing,axle beam	GRM10212
	1993.07-1998.05	Rear Axle Left & Right	Estate FWD ABD/AEX/APQ		Bushing Kit,axle beam	GRM10237S
	1993.07-1998.05	Front Axle Left & Right	Estate FWD ABD/AEX/APQ		Securing Plate,ball joint	GRM10023S
1.4 (55 kw)	1999.05-2006.06	Front Axle	Estate FWD AHW/AKQ/APE/AXP/BCA		Protection Boot	GRM40242
	1999.05-2006.06	Rear Axle	Estate FWD AHW/AKQ/APE/AXP/BCA		Protection Boot	GRM40500
	1999.05-2006.06	Front Axle Left & Right	Estate FWD AHW/AKQ/APE/AXP/BCA		Spring Mounting	GRM18114
	1999.05-2006.06	Rear Axle Left & Right Upper	Estate FWD AHW/AKQ/APE/AXP/BCA		Spring Mounting	GRM13842
	1999.05-2006.06	Front	Estate FWD AHW/AKQ/APE/AXP/BCA		Holder,exhaust system	GRM10064
	1999.05-2006.06	Front	Estate FWD AHW/AKQ/APE/AXP/BCA		Holder,exhaust system	GRM13861

	YEAR	FITTING POSITION	BODY STYLE & DRIVE TYPE & ENGINE	REMARKS	PRODUCT	G-AP Ref.
VW **Golf Estate/Variant**						
1.4 (55 kw)	1999.05-2006.06	Lower	Estate FWD AHW/AKQ/APE/AXP/BCA		Mounting,radiator	GRM14038
	1999.05-2006.06	Front Axle	Estate FWD AHW/AKQ/APE/AXP/BCA		Rubber Buffer,shock absorber	GRM33230
	1999.05-2006.06	Rear Axle	Estate FWD AHW/AKQ/APE/AXP/BCA		Rubber Buffer,shock absorber	GRM10226
	1999.05-2006.06	Front Axle Left & Right	Estate FWD AHW/AKQ/APE/AXP/BCA		Bushing,axle beam	GRM10055
	1999.05-2006.06	Rear Axle Left & Right	Estate FWD AHW/AKQ/APE/AXP/BCA		Bushing,axle beam	GRM10290
	1999.05-2006.06	Rear Axle Left & Right	Estate FWD AHW/AKQ/APE/AXP/BCA		Bushing,axle beam	GRM17170
	1999.05-2006.06	Rear Axle Left & Right	Estate FWD AHW/AKQ/APE/AXP/BCA		Bushing Kit,axle beam	GRM10249S
	1999.05-2006.06	Rear Axle Left & Right	Estate FWD AHW/AKQ/APE/AXP/BCA		Bushing Kit,axle beam	GRM31424S
1.4 (59 kw)	2007.08-2009.07	Front Lower	Estate FWD BUD	Inner diameter:15.6mm	Engine Mounting Bushing	GRM16545
	2007.08-2009.07	Front Upper	Estate FWD BUD	516544 and 510338 and 532582 different structure	Engine Mounting Bushing	GRM16544
	2007.08-2009.07	Lower	Estate FWD BUD	Inner diameter:15.2mm	Engine Mounting Bushing	GRM10337
	2007.08-2009.07	Upper	Estate FWD BUD	510338 and 516544 and 532582 different structure	Engine Mounting Bushing	GRM10338
	2007.08-2009.07	Upper	Estate FWD BUD	532585 and 516544 and 510338 different structure	Engine Mounting Bushing	GRM32582
	2007.08-2009.07	Front	Estate FWD BUD		Engine Mounting Bushing Kit	GRM16544S
	2007.08-2009.07	Rear Axle	Estate FWD BUD		Holder,exhaust system	GRM13862
	2007.08-2009.07	Front	Estate FWD BUD		Bracket,stabilizer mounting	GRM31436
	2007.08-2009.07	Lower	Estate FWD BUD		Mounting,radiator	GRM14038
	2007.08-2009.07	Rear Axle	Estate FWD BUD		Rubber Buffer,shock absorber	GRM18001
	2007.08-2009.07	-	Estate FWD BUD		Rubber Buffer,shock absorber	GRM17980
	2007.08-2009.07	Rear Axle Left & Right Lower Outer	Estate FWD BUD		Knuckle Bushing	GRM12247
	2009.07-2013.07	Front Lower	Estate FWD CGGA	Inner diameter:15.6mm	Engine Mounting Bushing	GRM16545
	2009.07-2013.07	Front Upper	Estate FWD CGGA	Length:34mm	Engine Mounting Bushing	GRM16544
	2009.07-2013.07	Lower	Estate FWD CGGA	Inner diameter:15.2mm	Engine Mounting Bushing	GRM10337
	2009.07-2013.07	Upper	Estate FWD CGGA	Length:36mm	Engine Mounting Bushing	GRM10338
	2009.07-2013.07	Upper	Estate FWD CGGA	Date to:2012.08	Engine Mounting Bushing	GRM32582
	2009.07-2013.07	Front	Estate FWD CGGA		Engine Mounting Bushing Kit	GRM16544S
	2009.07-2013.07	Rear Axle Left & Right Upper	Estate FWD CGGA		Spring Mounting	GRM12834
	2009.07-2013.07	Rear Axle	Estate FWD CGGA		Holder,exhaust system	GRM13862
	2009.07-2013.07	Front	Estate FWD CGGA		Bracket,stabilizer mounting	GRM31436
	2009.07-2013.07	-	Estate FWD CGGA		Mounting,radiator	GRM14044
	2009.07-2013.07	Lower	Estate FWD CGGA		Mounting,radiator	GRM14038
	2009.07-2013.07	Rear Axle	Estate FWD CGGA		Rubber Buffer,shock absorber	GRM17120
	2009.07-2013.07	-	Estate FWD CGGA		Rubber Buffer,shock absorber	GRM17980
	2009.07-2013.07	Rear Axle Left & Right Lower Outer	Estate FWD CGGA		Knuckle Bushing	GRM12247
1.4 (81 kw)	2013.05-2018.07	Upper	Estate FWD CPWA		Engine Mounting Bushing	GRM33854
	2013.05-2018.07	-	Estate FWD CPWA		Engine Mounting Bushing Kit	GRM35272K
	2013.05-2018.07	Front Axle	Estate FWD CPWA		Protection Boot	GRM40690
	2013.05-2018.07	Lower	Estate FWD CPWA		Mounting,radiator	GRM14038
	2013.05-2018.07	-	Estate FWD CPWA		Rubber Buffer,shock absorber	GRM17980
	2013.05-2018.07	Rear Axle Left & Right Lower Outer	Estate FWD CPWA		Knuckle Bushing	GRM12247
	2013.05-2018.07	Rear Axle Left & Right	Estate FWD CPWA		Bushing,axle beam	GRM31432
1.4 (90 kw)	2007.07-2009.07	Front Lower	Estate FWD CAXA	Inner diameter:15.6mm	Engine Mounting Bushing	GRM16545
	2007.07-2009.07	Front Upper	Estate FWD CAXA	516544 and 510338 and 532582 different structure	Engine Mounting Bushing	GRM16544
	2007.07-2009.07	Lower	Estate FWD CAXA	Inner diameter:15.2mm	Engine Mounting Bushing	GRM10337
	2007.07-2009.07	Upper	Estate FWD CAXA	510338 and 516544 and 532582 different structure	Engine Mounting Bushing	GRM10338
	2007.07-2009.07	Upper	Estate FWD CAXA	532585 and 516544 and 510338 different structure	Engine Mounting Bushing	GRM32582
	2007.07-2009.07	Front	Estate FWD CAXA		Engine Mounting Bushing Kit	GRM16544S
	2007.07-2009.07	Rear Axle	Estate FWD CAXA		Holder,exhaust system	GRM13862
	2007.07-2009.07	Rear Axle	Estate FWD CAXA		Holder,exhaust system	GRM13868
	2007.07-2009.07	Front	Estate FWD CAXA		Bracket,stabilizer mounting	GRM31436
	2007.07-2009.07	-	Estate FWD CAXA		Mounting,radiator	GRM14044
	2007.07-2009.07	Lower	Estate FWD CAXA		Mounting,radiator	GRM14038
	2007.07-2009.07	Rear Axle	Estate FWD CAXA		Rubber Buffer,shock absorber	GRM18001
	2007.07-2009.07	-	Estate FWD CAXA		Rubber Buffer,shock absorber	GRM17980
	2007.07-2009.07	Rear Axle Left & Right Lower Outer	Estate FWD CAXA		Knuckle Bushing	GRM12247
	2009.07-2013.07	Front Lower	Estate FWD CAXA		Engine Mounting Bushing	GRM16545
	2009.07-2013.07	Front Upper	Estate FWD CAXA	Length:34mm	Engine Mounting Bushing	GRM16544
	2009.07-2013.07	Upper	Estate FWD CAXA	Length:36mm	Engine Mounting Bushing	GRM10338
	2009.07-2013.07	Rear Axle Left & Right Upper	Estate FWD CAXA		Spring Mounting	GRM12834
	2009.07-2013.07	Rear Axle	Estate FWD CAXA		Holder,exhaust system	GRM13862
	2009.07-2013.07	Rear Axle	Estate FWD CAXA		Holder,exhaust system	GRM13868
	2009.07-2013.07	Front	Estate FWD CAXA		Bracket,stabilizer mounting	GRM31436
	2009.07-2013.07	-	Estate FWD CAXA		Mounting,radiator	GRM14044
	2009.07-2013.07	Lower	Estate FWD CAXA		Mounting,radiator	GRM14038

	YEAR	FITTING POSITION	BODY STYLE & DRIVE TYPE & ENGINE	REMARKS	PRODUCT	G-AP Ref.
VW **Golf Estate/Variant**						
1.4 (90 kw)	2009.07-2013.07	Rear Axle	Estate FWD CAXA		Rubber Buffer,shock absorber	GRM17120
	2009.07-2013.07	-	Estate FWD CAXA		Rubber Buffer,shock absorber	GRM17980
	2009.07-2013.07	Rear Axle Left & Right Lower Outer	Estate FWD CAXA		Knuckle Bushing	GRM12247
	2013.04-2017.03	-	Estate FWD CPVA		Engine Mounting Bushing Kit	GRM35272K
	2013.04-2017.03	Front Axle	Estate FWD CPVA		Protection Boot	GRM40690
	2013.04-2017.03	Lower	Estate FWD CPVA		Mounting,radiator	GRM14038
	2013.04-2017.03	Rear Axle	Estate FWD CPVA	Axle:Multilink Axle	Rubber Buffer,shock absorber	GRM33604
	2013.04-2017.03	-	Estate FWD CPVA		Rubber Buffer,shock absorber	GRM17980
	2013.04-2017.03	Rear Axle Left & Right Lower Outer	Estate FWD CPVA		Knuckle Bushing	GRM12247
	2013.04-2017.03	Rear Axle Left & Right	Estate FWD CPVA		Bushing,axle beam	GRM31432
	2013.05-2017.03	Upper	Estate FWD CXSA		Engine Mounting Bushing	GRM33854
	2013.05-2017.03	-	Estate FWD CXSA		Engine Mounting Bushing Kit	GRM35272K
	2013.05-2017.03	Front Axle	Estate FWD CXSA		Protection Boot	GRM40690
	2013.05-2017.03	Lower	Estate FWD CXSA		Mounting,radiator	GRM14038
	2013.05-2017.03	Rear Axle	Estate FWD CXSA	Axle:Multilink Axle	Rubber Buffer,shock absorber	GRM33604
	2013.05-2017.03	-	Estate FWD CXSA		Rubber Buffer,shock absorber	GRM17980
	2013.05-2017.03	Rear Axle Left & Right Lower Outer	Estate FWD CXSA		Knuckle Bushing	GRM12247
	2013.05-2017.03	Rear Axle Left & Right	Estate FWD CXSA		Bushing,axle beam	GRM31432
1.4 (92 kw)	2014.05-2017.03	-	Estate FWD CPVB		Engine Mounting Bushing Kit	GRM35272K
	2014.05-2017.03	Front Axle	Estate FWD CPVB		Protection Boot	GRM40690
	2014.05-2017.03	Lower	Estate FWD CPVB		Mounting,radiator	GRM14038
	2014.05-2017.03	Rear Axle	Estate FWD CPVB	Axle:Multilink Axle	Rubber Buffer,shock absorber	GRM33604
	2014.05-2017.03	-	Estate FWD CPVB		Rubber Buffer,shock absorber	GRM17980
	2014.05-2017.03	Rear Axle Left & Right Lower Outer	Estate FWD CPVB		Knuckle Bushing	GRM12247
	2014.05-2017.03	Rear Axle Left & Right	Estate FWD CPVB		Bushing,axle beam	GRM31432
	2014.05-2020.08	-	Estate FWD CZCA/CZDD		Engine Mounting Bushing Kit	GRM35272K
	2014.05-2020.08	Front Axle	Estate FWD CZCA/CZDD		Protection Boot	GRM40690
	2014.05-2020.08	Lower	Estate FWD CZCA/CZDD		Mounting,radiator	GRM14038
	2014.05-2020.08	-	Estate FWD CZCA/CZDD		Rubber Buffer,shock absorber	GRM17980
	2014.05-2020.08	Rear Axle Left & Right Lower Outer	Estate FWD CZCA/CZDD	For OE No. 1K0505553	Knuckle Bushing	GRM12247
	2014.05-2020.08	Rear Axle Left & Right Lower Outer	Estate FWD CZCA/CZDD	For OE No. 5Q0505553	Knuckle Bushing	GRM50061
	2014.05-2020.08	Rear Axle Left & Right	Estate FWD CZCA/CZDD		Bushing,axle beam	GRM31432
1.4 (103 kw)	2007.05-2008.06	Front Lower	Estate FWD BMY	Inner diameter:15.6mm	Engine Mounting Bushing	GRM16545
	2007.05-2008.06	Front Upper	Estate FWD BMY	516544 and 510338 and 532582 different structure	Engine Mounting Bushing	GRM16544
	2007.05-2008.06	Lower	Estate FWD BMY	Inner diameter:15.2mm	Engine Mounting Bushing	GRM10337
	2007.05-2008.06	Upper	Estate FWD BMY	510338 and 516544 and 532582 different structure	Engine Mounting Bushing	GRM10338
	2007.05-2008.06	Upper	Estate FWD BMY	532585 and 516544 and 510338 different structure	Engine Mounting Bushing	GRM32582
	2007.05-2008.06	Front	Estate FWD BMY		Engine Mounting Bushing Kit	GRM16544S
	2007.05-2008.06	Rear Axle	Estate FWD BMY		Holder,exhaust system	GRM13868
	2007.05-2008.06	Front	Estate FWD BMY		Bracket,stabilizer mounting	GRM31436
	2007.05-2008.06	-	Estate FWD BMY		Mounting,radiator	GRM14044
	2007.05-2008.06	Lower	Estate FWD BMY		Mounting,radiator	GRM14038
	2007.05-2008.06	Rear Axle	Estate FWD BMY		Rubber Buffer,shock absorber	GRM18001
	2007.05-2008.06	-	Estate FWD BMY		Rubber Buffer,shock absorber	GRM17980
	2007.05-2008.06	Rear Axle Left & Right Lower Outer	Estate FWD BMY		Knuckle Bushing	GRM12247
	2013.05-2017.03	Upper	Estate FWD CHPA		Engine Mounting Bushing	GRM33854
	2013.05-2017.03	-	Estate FWD CHPA		Engine Mounting Bushing Kit	GRM35272K
	2013.05-2017.03	Front Axle	Estate FWD CHPA		Protection Boot	GRM40690
	2013.05-2017.03	Lower	Estate FWD CHPA		Mounting,radiator	GRM14038
	2013.05-2017.03	-	Estate FWD CHPA		Rubber Buffer,shock absorber	GRM17980
	2013.05-2017.03	Rear Axle Left & Right Lower Outer	Estate FWD CHPA		Knuckle Bushing	GRM12247
	2013.05-2017.03	Rear Axle Left & Right	Estate FWD CHPA		Bushing,axle beam	GRM31432
1.4 (110 kw)	2014.05-2020.08	-	Estate FWD CHPB/CZDA		Engine Mounting Bushing Kit	GRM35272K
	2014.05-2020.08	Front Axle	Estate FWD CHPB/CZDA		Protection Boot	GRM40690
	2014.05-2020.08	Lower	Estate FWD CHPB/CZDA		Mounting,radiator	GRM14038
	2014.05-2020.08	-	Estate FWD CHPB/CZDA		Rubber Buffer,shock absorber	GRM17980
	2014.05-2020.08	Rear Axle Left & Right Lower Outer	Estate FWD CHPB/CZDA		Knuckle Bushing	GRM12247
	2014.05-2020.08	Rear Axle Left & Right	Estate FWD CHPB/CZDA		Bushing,axle beam	GRM31432
1.4 (118 kw)	2008.07-2009.12	Front Lower	Estate FWD CAVD	Inner diameter:15.6mm	Engine Mounting Bushing	GRM16545
	2008.07-2009.12	Front Upper	Estate FWD CAVD	Length:34mm	Engine Mounting Bushing	GRM16544
	2008.07-2009.12	Lower	Estate FWD CAVD	Inner diameter:15.2mm	Engine Mounting Bushing	GRM10337
	2008.07-2009.12	Upper	Estate FWD CAVD	Length:24.6mm	Engine Mounting Bushing	GRM32582
	2008.07-2009.12	Front	Estate FWD CAVD		Engine Mounting Bushing Kit	GRM16544S
	2008.07-2009.12	Front	Estate FWD CAVD		Bracket,stabilizer mounting	GRM31436

	YEAR	FITTING POSITION	BODY STYLE & DRIVE TYPE & ENGINE	REMARKS	PRODUCT	G-AP Ref.
VW **Golf Estate/Variant**						
1.4 (118 kw)	2008.07-2009.12	-	Estate FWD CAVD		Mounting,radiator	GRM14044
	2008.07-2009.12	Lower	Estate FWD CAVD		Mounting,radiator	GRM14038
	2008.07-2009.12	Rear Axle	Estate FWD CAVD		Rubber Buffer,shock absorber	GRM18001
	2008.07-2009.12	-	Estate FWD CAVD		Rubber Buffer,shock absorber	GRM17980
	2008.07-2009.12	Rear Axle Left & Right Lower Outer	Estate FWD CAVD		Knuckle Bushing	GRM12247
	2009.07-2013.07	Front Lower	Estate FWD CAVD/CNWA/CTHD/CTKA		Engine Mounting Bushing	GRM16545
	2009.07-2013.07	Front Upper	Estate FWD CAVD/CNWA/CTHD/CTKA	Length:34mm	Engine Mounting Bushing	GRM16544
	2009.07-2013.07	Upper	Estate FWD CAVD/CNWA/CTHD/CTKA	Length:36mm	Engine Mounting Bushing	GRM10338
	2009.07-2013.07	Rear Axle Left & Right Upper	Estate FWD CAVD/CNWA/CTHD/CTKA		Spring Mounting	GRM12834
	2009.07-2013.07	Front	Estate FWD CAVD/CNWA/CTHD/CTKA		Bracket,stabilizer mounting	GRM31436
	2009.07-2013.07	-	Estate FWD CAVD/CNWA/CTHD/CTKA		Mounting,radiator	GRM14044
	2009.07-2013.07	Lower	Estate FWD CAVD/CNWA/CTHD/CTKA		Mounting,radiator	GRM14038
	2009.07-2013.07	Rear Axle	Estate FWD CAVD/CNWA/CTHD/CTKA		Rubber Buffer,shock absorber	GRM17120
	2009.07-2013.07	-	Estate FWD CAVD/CNWA/CTHD/CTKA		Rubber Buffer,shock absorber	GRM17980
	2009.07-2013.07	Rear Axle Left & Right Lower Outer	Estate FWD CAVD/CNWA/CTHD/CTKA		Knuckle Bushing	GRM12247
1.4 (125 kw)	2007.05-2008.06	Front Lower	Estate FWD BLG	Inner diameter:15.6mm	Engine Mounting Bushing	GRM16545
	2007.05-2008.06	Front Upper	Estate FWD BLG	516544 and 510338 and 532582 different structure	Engine Mounting Bushing	GRM16544
	2007.05-2008.06	Lower	Estate FWD BLG	Inner diameter:15.2mm	Engine Mounting Bushing	GRM10337
	2007.05-2008.06	Upper	Estate FWD BLG	510338 and 516544 and 532582 different structure	Engine Mounting Bushing	GRM10338
	2007.05-2008.06	Upper	Estate FWD BLG	532585 and 516544 and 510338 different structure	Engine Mounting Bushing	GRM32582
	2007.05-2008.06	Front	Estate FWD BLG		Engine Mounting Bushing Kit	GRM16544S
	2007.05-2008.06	Front	Estate FWD BLG		Bracket,stabilizer mounting	GRM31436
	2007.05-2008.06	-	Estate FWD BLG		Mounting,radiator	GRM14044
	2007.05-2008.06	Lower	Estate FWD BLG		Mounting,radiator	GRM14038
	2007.05-2008.06	Rear Axle	Estate FWD BLG		Rubber Buffer,shock absorber	GRM18001
	2007.05-2008.06	-	Estate FWD BLG		Rubber Buffer,shock absorber	GRM17980
	2007.05-2008.06	Rear Axle Left & Right Lower Outer	Estate FWD BLG		Knuckle Bushing	GRM12247
1.5 (96 kw)	2017.05-2020.08	-	Estate FWD DACA/DPBA		Engine Mounting Bushing Kit	GRM35272K
	2017.05-2020.08	Front Axle	Estate FWD DACA/DPBA		Protection Boot	GRM40690
	2017.05-2020.08	Rear Axle	Estate FWD DACA/DPBA	Axle:Multilink Axle	Rubber Buffer,shock absorber	GRM33604
	2017.05-2020.08	-	Estate FWD DACA/DPBA		Rubber Buffer,shock absorber	GRM17980
	2017.05-2020.08	Rear Axle Left & Right Lower Outer	Estate FWD DACA/DPBA		Knuckle Bushing	GRM12247
	2017.05-2020.08	Rear Axle Left & Right	Estate FWD DACA/DPBA		Bushing,axle beam	GRM31432
	2018.11-2020.08	-	Estate FWD DHFA		Engine Mounting Bushing Kit	GRM35272K
	2018.11-2020.08	Front Axle	Estate FWD DHFA		Protection Boot	GRM40690
	2018.11-2020.08	Rear Axle	Estate FWD DHFA	Axle:Multilink Axle	Rubber Buffer,shock absorber	GRM33604
	2018.11-2020.08	-	Estate FWD DHFA		Rubber Buffer,shock absorber	GRM17980
	2018.11-2020.08	Rear Axle Left & Right Lower Outer	Estate FWD DHFA		Knuckle Bushing	GRM12247
	2018.11-2020.08	Rear Axle Left & Right	Estate FWD DHFA		Bushing,axle beam	GRM31432
	2020.09-	-	Estate FWD DPBA		Engine Mounting Bushing Kit	GRM35272K
	2020.09-	-	Estate FWD DHFA		Engine Mounting Bushing Kit	GRM35272K
	2020.09-	Rear Axle Left & Right Lower Outer	Estate FWD DPBA		Knuckle Bushing	GRM50061
	2020.09-	Rear Axle Left & Right Lower Outer	Estate FWD DHFA		Knuckle Bushing	GRM50061
	2020.09-	Rear Axle Left & Right	Estate FWD DPBA		Bushing,axle beam	GRM31432
	2020.12-	-	Estate FWD DPBA		Engine Mounting Bushing Kit	GRM35272K
	2020.12-	Rear Axle Left & Right Lower Outer	Estate FWD DPBA		Knuckle Bushing	GRM50061
1.5 (110 kw)	2017.03-2020.08	-	Estate FWD DADA/DPCA		Engine Mounting Bushing Kit	GRM35272K
	2017.03-2020.08	Front Axle	Estate FWD DADA/DPCA		Protection Boot	GRM40690
	2017.03-2020.08	Rear Axle	Estate FWD DADA/DPCA	Axle:Multilink Axle	Rubber Buffer,shock absorber	GRM33604
	2017.03-2020.08	-	Estate FWD DADA/DPCA		Rubber Buffer,shock absorber	GRM17980
	2017.03-2020.08	Rear Axle Left & Right Lower Outer	Estate FWD DADA/DPCA		Knuckle Bushing	GRM12247
	2017.03-2020.08	Rear Axle Left & Right	Estate FWD DADA/DPCA		Bushing,axle beam	GRM31432
	2020.09-	-	Estate FWD DPCA		Engine Mounting Bushing Kit	GRM35272K
	2020.09-	Rear Axle Left & Right Lower Outer	Estate FWD DPCA		Knuckle Bushing	GRM50061
	2020.09-	Rear Axle Left & Right	Estate FWD DPCA		Bushing,axle beam	GRM31432
	2020.12-	-	Estate FWD DFYA/DXDB		Engine Mounting Bushing Kit	GRM35272K
	2020.12-	Rear Axle Left & Right Lower Outer	Estate FWD DFYA/DXDB		Knuckle Bushing	GRM50061
1.6 (66 kw)	2009.12-2013.07	Front Upper	Estate FWD CAYB		Engine Mounting Bushing	GRM16544
	2009.12-2013.07	Lower	Estate FWD CAYB		Engine Mounting Bushing	GRM10337
	2009.12-2013.07	Upper	Estate FWD CAYB		Engine Mounting Bushing	GRM10338
	2009.12-2013.07	Upper	Estate FWD CAYB		Engine Mounting Bushing	GRM32582
	2009.12-2013.07	Front	Estate FWD CAYB		Engine Mounting Bushing Kit	GRM16544S
	2009.12-2013.07	Rear Axle Left & Right Upper	Estate FWD CAYB		Spring Mounting	GRM12834
	2009.12-2013.07	Front	Estate FWD CAYB		Bracket,stabilizer mounting	GRM31436

	YEAR	FITTING POSITION	BODY STYLE & DRIVE TYPE & ENGINE	REMARKS	PRODUCT	G-AP Ref.
VW **Golf Estate/Variant**						
1.6 (66 kw)	2009.12-2013.07	-	Estate FWD CAYB		Mounting,radiator	GRM14044
	2009.12-2013.07	Lower	Estate FWD CAYB		Mounting,radiator	GRM14038
	2009.12-2013.07	Rear Axle	Estate FWD CAYB		Rubber Buffer,shock absorber	GRM17120
	2009.12-2013.07	-	Estate FWD CAYB		Rubber Buffer,shock absorber	GRM17980
	2009.12-2013.07	Rear Axle Left & Right Lower Outer	Estate FWD CAYB		Knuckle Bushing	GRM12247
	2013.05-2018.07	Upper	Estate FWD CLHB/CRKA/CXXA/DDYB		Engine Mounting Bushing	GRM33854
	2013.05-2018.07	-	Estate FWD CLHB/CRKA/CXXA/DDYB		Engine Mounting Bushing	GRM38471
	2013.05-2018.07	Front Axle	Estate FWD CLHB/CRKA/CXXA/DDYB		Protection Boot	GRM40690
	2013.05-2018.07	Lower	Estate FWD CLHB/CRKA/CXXA/DDYB		Mounting,radiator	GRM14038
	2013.05-2018.07	-	Estate FWD CLHB/CRKA/CXXA/DDYB		Rubber Buffer,shock absorber	GRM17980
	2013.05-2018.07	Rear Axle Left & Right Lower Outer	Estate FWD CLHB/CRKA/CXXA/DDYB		Knuckle Bushing	GRM12247
	2013.05-2018.07	Rear Axle Left & Right	Estate FWD CLHB/CRKA/CXXA/DDYB		Bushing,axle beam	GRM31432
1.6 (74 kw)	1994.10-1999.04	Front Axle	Estate FWD AEK/AFT/AKS		Protection Boot	GRM40242
	1994.10-1999.04	Rear Axle Left & Right	Estate FWD AEK/AFT/AKS		Spring Cap	GRM10037
	1994.10-1999.04	Rear Axle	Estate FWD AEK/AFT/AKS		Holder,exhaust system	GRM10049
	1994.10-1999.04	-	Estate FWD AEK/AFT/AKS		Holder,exhaust system	GRM10228
	1994.10-1999.04	Rear Axle Left & Right	Estate FWD AEK/AFT/AKS		Bushing,axle beam	GRM10212
	1994.10-1999.04	Rear Axle Left & Right	Estate FWD AEK/AFT/AKS		Bushing Kit,axle beam	GRM10237S
	1994.10-1999.04	Front Axle Left & Right	Estate FWD AEK/AFT/AKS		Securing Plate,ball joint	GRM10023S
	1999.05-2002.04	Front Axle	Estate FWD AEH/AKL/APF		Protection Boot	GRM40242
	1999.05-2002.04	Rear Axle	Estate FWD AEH/AKL/APF		Protection Boot	GRM40500
	1999.05-2002.04	Front Axle Left & Right	Estate FWD AEH/AKL/APF		Spring Mounting	GRM18114
	1999.05-2002.04	Rear Axle Left & Right Upper	Estate FWD AEH/AKL/APF		Spring Mounting	GRM13842
	1999.05-2002.04	Front	Estate FWD AEH/AKL/APF		Holder,exhaust system	GRM10064
	1999.05-2002.04	Front	Estate FWD AEH/AKL/APF		Holder,exhaust system	GRM13861
	1999.05-2002.04	Front Axle	Estate FWD AEH/AKL/APF		Rubber Buffer,shock absorber	GRM33230
	1999.05-2002.04	Rear Axle	Estate FWD AEH/AKL/APF		Rubber Buffer,shock absorber	GRM10226
	1999.05-2002.04	Front Axle Left & Right	Estate FWD AEH/AKL/APF		Bushing,axle beam	GRM10055
	1999.05-2002.04	Rear Axle Left & Right	Estate FWD AEH/AKL/APF		Bushing,axle beam	GRM10290
	1999.05-2002.04	Rear Axle Left & Right	Estate FWD AEH/AKL/APF		Bushing,axle beam	GRM17170
	1999.05-2002.04	Rear Axle Left & Right	Estate FWD AEH/AKL/APF		Bushing Kit,axle beam	GRM10249S
	1999.05-2002.04	Rear Axle Left & Right	Estate FWD AEH/AKL/APF		Bushing Kit,axle beam	GRM31424S
1.6 (75 kw)	2000.09-2006.06	Front Axle	Estate FWD AVU/BFQ		Protection Boot	GRM40242
	2000.09-2006.06	Rear Axle	Estate FWD AVU/BFQ		Protection Boot	GRM40500
	2000.09-2006.06	Front Axle Left & Right	Estate FWD AVU/BFQ		Spring Mounting	GRM18114
	2000.09-2006.06	Rear Axle Left & Right Upper	Estate FWD AVU/BFQ		Spring Mounting	GRM13842
	2000.09-2006.06	Front	Estate FWD AVU/BFQ		Holder,exhaust system	GRM10064
	2000.09-2006.06	Front	Estate FWD AVU/BFQ		Holder,exhaust system	GRM13861
	2000.09-2006.06	Lower	Estate FWD AVU/BFQ		Mounting,radiator	GRM14038
	2000.09-2006.06	Front Axle	Estate FWD AVU/BFQ		Rubber Buffer,shock absorber	GRM33230
	2000.09-2006.06	Rear Axle	Estate FWD AVU/BFQ		Rubber Buffer,shock absorber	GRM10226
	2000.09-2006.06	Front Axle Left & Right	Estate FWD AVU/BFQ		Bushing,axle beam	GRM10055
	2000.09-2006.06	Rear Axle Left & Right	Estate FWD AVU/BFQ		Bushing,axle beam	GRM10290
	2000.09-2006.06	Rear Axle Left & Right	Estate FWD AVU/BFQ		Bushing,axle beam	GRM17170
	2000.09-2006.06	Rear Axle Left & Right	Estate FWD AVU/BFQ		Bushing Kit,axle beam	GRM10249S
	2000.09-2006.06	Rear Axle Left & Right	Estate FWD AVU/BFQ		Bushing Kit,axle beam	GRM31424S
	2007.06-2009.07	Front Lower	Estate FWD BSE/BSF/CCSA		Engine Mounting Bushing	GRM16545
	2007.06-2009.07	Front Upper	Estate FWD BSE/BSF/CCSA	516544 and 510338 and 532582 different structure	Engine Mounting Bushing	GRM16544
	2007.06-2009.07	Lower	Estate FWD BSE/BSF/CCSA		Engine Mounting Bushing	GRM10337
	2007.06-2009.07	Upper	Estate FWD BSE/BSF/CCSA	510338 and 516544 and 532582 different structure	Engine Mounting Bushing	GRM10338
	2007.06-2009.07	Upper	Estate FWD BSE/BSF/CCSA	532585 and 516544 and 510338 different structure	Engine Mounting Bushing	GRM32582
	2007.06-2009.07	Front	Estate FWD BSE/BSF/CCSA		Engine Mounting Bushing Kit	GRM16544S
	2007.06-2009.07	Rear Axle	Estate FWD BSE/BSF/CCSA		Holder,exhaust system	GRM13868
	2007.06-2009.07	Front	Estate FWD BSE/BSF/CCSA		Bracket,stabilizer mounting	GRM31436
	2007.06-2009.07	-	Estate FWD BSE/BSF/CCSA		Mounting,radiator	GRM14044
	2007.06-2009.07	Lower	Estate FWD BSE/BSF/CCSA		Mounting,radiator	GRM14038
	2007.06-2009.07	Rear Axle	Estate FWD BSE/BSF/CCSA		Rubber Buffer,shock absorber	GRM18001
	2007.06-2009.07	-	Estate FWD BSE/BSF/CCSA		Rubber Buffer,shock absorber	GRM17980
	2007.06-2009.07	Rear Axle Left & Right Lower Outer	Estate FWD BSE/BSF/CCSA		Knuckle Bushing	GRM12247
	2008.01-2009.12	Front Lower	Estate FWD CCSA		Engine Mounting Bushing	GRM16545
	2008.01-2009.12	Front Upper	Estate FWD CCSA	516544 and 510338 and 532582 different structure	Engine Mounting Bushing	GRM16544
	2008.01-2009.12	Lower	Estate FWD CCSA		Engine Mounting Bushing	GRM10337
	2008.01-2009.12	Upper	Estate FWD CCSA	510338 and 516544 and 532582 different structure	Engine Mounting Bushing	GRM10338
	2008.01-2009.12	Upper	Estate FWD CCSA	532585 and 516544 and 510338 different structure	Engine Mounting Bushing	GRM32582

	YEAR	FITTING POSITION	BODY STYLE & DRIVE TYPE & ENGINE	REMARKS	PRODUCT	G-AP Ref.
VW **Golf Estate/Variant**						
1.6 (75 kw)	2008.01-2009.12	Front	Estate FWD CCSA		Engine Mounting Bushing Kit	GRM16544S
	2008.01-2009.12	Rear Axle	Estate FWD CCSA		Holder,exhaust system	GRM13868
	2008.01-2009.12	Front	Estate FWD CCSA		Bracket,stabilizer mounting	GRM31436
	2008.01-2009.12	-	Estate FWD CCSA		Mounting,radiator	GRM14044
	2008.01-2009.12	Rear Axle	Estate FWD CCSA		Rubber Buffer,shock absorber	GRM18001
	2008.01-2009.12	-	Estate FWD CCSA		Rubber Buffer,shock absorber	GRM17980
	2008.01-2009.12	Rear Axle Left & Right Lower Outer	Estate FWD CCSA		Knuckle Bushing	GRM12247
	2009.07-2010.12	Front Lower	Estate FWD BSF	516545 and 510337 different structure	Engine Mounting Bushing	GRM16545
	2009.07-2010.12	Front Upper	Estate FWD BSF	516544 and 510338 and 532582 different structure	Engine Mounting Bushing	GRM16544
	2009.07-2010.12	Lower	Estate FWD BSF	510337 and 516545 different structure	Engine Mounting Bushing	GRM10337
	2009.07-2010.12	Upper	Estate FWD BSF	510338 and 516544 and 532582 different structure	Engine Mounting Bushing	GRM10338
	2009.07-2010.12	Upper	Estate FWD BSF	532585 and 516544 and 510338 different structure	Engine Mounting Bushing	GRM32582
	2009.07-2010.12	Front	Estate FWD BSF		Engine Mounting Bushing Kit	GRM16544S
	2009.07-2010.12	Front	Estate FWD BSF		Bracket,stabilizer mounting	GRM31436
	2009.07-2010.12	Rear Axle	Estate FWD BSF		Rubber Buffer,shock absorber	GRM17120
	2009.07-2010.12	-	Estate FWD BSF		Rubber Buffer,shock absorber	GRM17980
	2009.07-2010.12	Rear Axle Left & Right Lower Outer	Estate FWD BSF		Knuckle Bushing	GRM12247
	2009.07-2013.07	Front Lower	Estate FWD BSE/BSF/CCSA		Engine Mounting Bushing	GRM16545
	2009.07-2013.07	Front Upper	Estate FWD BSE/BSF/CCSA		Engine Mounting Bushing	GRM16544
	2009.07-2013.07	Lower	Estate FWD BSE/BSF/CCSA		Engine Mounting Bushing	GRM10337
	2009.07-2013.07	Upper	Estate FWD BSE/BSF/CCSA		Engine Mounting Bushing	GRM10338
	2009.07-2013.07	Upper	Estate FWD BSE/BSF/CCSA	Date to:2012.08	Engine Mounting Bushing	GRM32582
	2009.07-2013.07	Front	Estate FWD BSE/BSF/CCSA		Engine Mounting Bushing Kit	GRM16544S
	2009.07-2013.07	Rear Axle Left & Right Upper	Estate FWD BSE/BSF/CCSA		Spring Mounting	GRM12834
	2009.07-2013.07	Rear Axle	Estate FWD BSE/BSF/CCSA		Holder,exhaust system	GRM13868
	2009.07-2013.07	Front	Estate FWD BSE/BSF/CCSA		Bracket,stabilizer mounting	GRM31436
	2009.07-2013.07	Lower	Estate FWD BSE/BSF/CCSA		Mounting,radiator	GRM14038
	2009.07-2013.07	Rear Axle	Estate FWD BSE/BSF/CCSA		Rubber Buffer,shock absorber	GRM17120
	2009.07-2013.07	-	Estate FWD BSE/BSF/CCSA		Rubber Buffer,shock absorber	GRM17980
	2009.07-2013.07	Rear Axle Left & Right Lower Outer	Estate FWD BSE/BSF/CCSA		Knuckle Bushing	GRM12247
	2010.07-2013.07	Front Lower	Estate FWD CCSA/CMXA		Engine Mounting Bushing	GRM16545
	2010.07-2013.07	Front Upper	Estate FWD CCSA/CMXA		Engine Mounting Bushing	GRM16544
	2010.07-2013.07	Lower	Estate FWD CCSA/CMXA		Engine Mounting Bushing	GRM10337
	2010.07-2013.07	Upper	Estate FWD CCSA/CMXA		Engine Mounting Bushing	GRM10338
	2010.07-2013.07	Upper	Estate FWD CCSA/CMXA	Date to:2012.08	Engine Mounting Bushing	GRM32582
	2010.07-2013.07	Front	Estate FWD CCSA/CMXA		Engine Mounting Bushing Kit	GRM16544S
	2010.07-2013.07	Rear Axle Left & Right Upper	Estate FWD CCSA/CMXA		Spring Mounting	GRM12834
	2010.07-2013.07	Rear Axle	Estate FWD CCSA/CMXA		Holder,exhaust system	GRM13868
	2010.07-2013.07	Front	Estate FWD CCSA/CMXA		Bracket,stabilizer mounting	GRM31436
	2010.07-2013.07	Rear Axle	Estate FWD CCSA/CMXA		Rubber Buffer,shock absorber	GRM17120
	2010.07-2013.07	-	Estate FWD CCSA/CMXA		Rubber Buffer,shock absorber	GRM17980
	2010.07-2013.07	Rear Axle Left & Right Lower Outer	Estate FWD CCSA/CMXA		Knuckle Bushing	GRM12247
1.6 (77 kw)	1999.05-2006.06	Front Axle	Estate FWD ATN/AUS/AZD/BCB		Protection Boot	GRM40242
	1999.05-2006.06	Rear Axle	Estate FWD ATN/AUS/AZD/BCB		Protection Boot	GRM40500
	1999.05-2006.06	Front Axle Left & Right	Estate FWD ATN/AUS/AZD/BCB		Spring Mounting	GRM18114
	1999.05-2006.06	Rear Axle Left & Right Upper	Estate FWD ATN/AUS/AZD/BCB		Spring Mounting	GRM13842
	1999.05-2006.06	Front	Estate FWD ATN/AUS/AZD/BCB		Holder,exhaust system	GRM10064
	1999.05-2006.06	Front	Estate FWD ATN/AUS/AZD/BCB		Holder,exhaust system	GRM13861
	1999.05-2006.06	Lower	Estate FWD ATN/AUS/AZD/BCB		Mounting,radiator	GRM14038
	1999.05-2006.06	Front Axle	Estate FWD ATN/AUS/AZD/BCB		Rubber Buffer,shock absorber	GRM33230
	1999.05-2006.06	Rear Axle	Estate FWD ATN/AUS/AZD/BCB		Rubber Buffer,shock absorber	GRM10226
	1999.05-2006.06	Front Axle Left & Right	Estate FWD ATN/AUS/AZD/BCB		Bushing,axle beam	GRM10055
	1999.05-2006.06	Rear Axle Left & Right	Estate FWD ATN/AUS/AZD/BCB		Bushing,axle beam	GRM10290
	1999.05-2006.06	Rear Axle Left & Right	Estate FWD ATN/AUS/AZD/BCB		Bushing,axle beam	GRM17170
	1999.05-2006.06	Rear Axle Left & Right	Estate FWD ATN/AUS/AZD/BCB		Bushing Kit,axle beam	GRM10249S
	1999.05-2006.06	Rear Axle Left & Right	Estate FWD ATN/AUS/AZD/BCB		Bushing Kit,axle beam	GRM31424S
	2009.07-2013.07	Front Lower	Estate 4WD CAYC		Engine Mounting Bushing	GRM16545
	2009.07-2013.07	Front Upper	Estate FWD CAYC		Engine Mounting Bushing	GRM16544
	2009.07-2013.07	Front Upper	Estate 4WD CAYC		Engine Mounting Bushing	GRM16544
	2009.07-2013.07	Lower	Estate FWD CAYC		Engine Mounting Bushing	GRM10337
	2009.07-2013.07	Lower	Estate 4WD CAYC		Engine Mounting Bushing	GRM10337
	2009.07-2013.07	Upper	Estate FWD CAYC		Engine Mounting Bushing	GRM10338
	2009.07-2013.07	Upper	Estate 4WD CAYC		Engine Mounting Bushing	GRM10338
	2009.07-2013.07	Upper	Estate FWD CAYC		Engine Mounting Bushing	GRM32582

	YEAR	FITTING POSITION	BODY STYLE & DRIVE TYPE & ENGINE	REMARKS	PRODUCT	G-AP Ref.
VW **Golf Estate/Variant**						
1.6 (77 kw)	2009.07-2013.07	Upper	Estate 4WD CAYC		Engine Mounting Bushing	GRM32582
	2009.07-2013.07	Front	Estate FWD CAYC		Engine Mounting Bushing Kit	GRM16544S
	2009.07-2013.07	Front	Estate 4WD CAYC		Engine Mounting Bushing Kit	GRM16544S
	2009.07-2013.07	Rear Axle Left & Right Upper	Estate FWD CAYC		Spring Mounting	GRM12834
	2009.07-2013.07	Rear Axle Left & Right Upper	Estate 4WD CAYC		Spring Mounting	GRM12834
	2009.07-2013.07	Rear Axle	Estate FWD CAYC		Holder,exhaust system	GRM13868
	2009.07-2013.07	Front	Estate FWD CAYC		Bracket,stabilizer mounting	GRM31436
	2009.07-2013.07	Front	Estate 4WD CAYC		Bracket,stabilizer mounting	GRM31436
	2009.07-2013.07	-	Estate FWD CAYC		Mounting,radiator	GRM14044
	2009.07-2013.07	-	Estate 4WD CAYC		Mounting,radiator	GRM14044
	2009.07-2013.07	Lower	Estate FWD CAYC		Mounting,radiator	GRM14038
	2009.07-2013.07	Lower	Estate 4WD CAYC		Mounting,radiator	GRM14038
	2009.07-2013.07	Rear Axle	Estate FWD CAYC		Rubber Buffer,shock absorber	GRM17120
	2009.07-2013.07	Rear Axle	Estate 4WD CAYC		Rubber Buffer,shock absorber	GRM17120
	2009.07-2013.07	-	Estate FWD CAYC		Rubber Buffer,shock absorber	GRM17980
	2009.07-2013.07	-	Estate 4WD CAYC		Rubber Buffer,shock absorber	GRM17980
	2009.07-2013.07	Rear Axle Left & Right Lower Outer	Estate FWD CAYC		Knuckle Bushing	GRM12247
	2009.07-2013.07	Rear Axle Left & Right Lower Outer	Estate 4WD CAYC		Knuckle Bushing	GRM12247
	2009.07-2013.07	Rear Axle Left & Right Inner	Estate 4WD CAYC		Bushing,axle beam	GRM31421
	2009.07-2013.07	Rear Axle Left & Right Outer	Estate 4WD CAYC		Bushing,axle beam	GRM31422
	2013.05-2017.03	Upper	Estate FWD CLHA		Engine Mounting Bushing	GRM33854
	2013.05-2017.03	-	Estate FWD CLHA		Engine Mounting Bushing	GRM38471
	2013.05-2017.03	-	Estate 4WD CLHA		Engine Mounting Bushing	GRM38471
	2013.05-2017.03	-	Estate 4WD CLHA		Engine Mounting Bushing Kit	GRM35272K
	2013.05-2017.03	Front Axle	Estate FWD CLHA		Protection Boot	GRM40690
	2013.05-2017.03	Front Axle	Estate 4WD CLHA		Protection Boot	GRM40690
	2013.05-2017.03	Lower	Estate FWD CLHA		Mounting,radiator	GRM14038
	2013.05-2017.03	Lower	Estate 4WD CLHA		Mounting,radiator	GRM14038
	2013.05-2017.03	Rear Axle	Estate FWD CLHA	Axle:Multilink Axle	Rubber Buffer,shock absorber	GRM33604
	2013.05-2017.03	Rear Axle	Estate 4WD CLHA	Axle:Multilink Axle	Rubber Buffer,shock absorber	GRM33604
	2013.05-2017.03	-	Estate FWD CLHA		Rubber Buffer,shock absorber	GRM17980
	2013.05-2017.03	-	Estate 4WD CLHA		Rubber Buffer,shock absorber	GRM17980
	2013.05-2017.03	Rear Axle Left & Right Lower Outer	Estate FWD CLHA		Knuckle Bushing	GRM12247
	2013.05-2017.03	Rear Axle Left & Right Lower Outer	Estate 4WD CLHA		Knuckle Bushing	GRM12247
	2013.05-2017.03	Rear Axle Left & Right	Estate FWD CLHA		Bushing,axle beam	GRM31432
	2013.05-2017.03	Rear Axle Left & Right	Estate 4WD CLHA		Bushing,axle beam	GRM31432
1.6 (81 kw)	2001.08-2006.06	Front Axle	Estate FWD BAD		Protection Boot	GRM40242
	2001.08-2006.06	Rear Axle	Estate FWD BAD		Protection Boot	GRM40500
	2001.08-2006.06	Front Axle Left & Right	Estate FWD BAD		Spring Mounting	GRM18114
	2001.08-2006.06	Rear Axle Left & Right Upper	Estate FWD BAD		Spring Mounting	GRM13842
	2001.08-2006.06	Front	Estate FWD BAD		Holder,exhaust system	GRM10064
	2001.08-2006.06	Front	Estate FWD BAD		Holder,exhaust system	GRM13861
	2001.08-2006.06	Lower	Estate FWD BAD		Mounting,radiator	GRM14038
	2001.08-2006.06	Front Axle	Estate FWD BAD		Rubber Buffer,shock absorber	GRM33230
	2001.08-2006.06	Rear Axle	Estate FWD BAD		Rubber Buffer,shock absorber	GRM10226
	2001.08-2006.06	Front Axle Left & Right	Estate FWD BAD		Bushing,axle beam	GRM10055
	2001.08-2006.06	Rear Axle Left & Right	Estate FWD BAD		Bushing,axle beam	GRM10290
	2001.08-2006.06	Rear Axle Left & Right	Estate FWD BAD		Bushing,axle beam	GRM17170
	2001.08-2006.06	Rear Axle Left & Right	Estate FWD BAD		Bushing Kit,axle beam	GRM10249S
	2001.08-2006.06	Rear Axle Left & Right	Estate FWD BAD		Bushing Kit,axle beam	GRM31424S
	2013.05-2017.03	Upper	Estate FWD CRKB/CXXB/DBKA		Engine Mounting Bushing	GRM33854
	2013.05-2017.03	-	Estate FWD CRKB/CXXB/DBKA		Engine Mounting Bushing	GRM38471
	2013.05-2017.03	-	Estate 4WD CRKB		Engine Mounting Bushing	GRM38471
	2013.05-2017.03	-	Estate 4WD CRKB		Engine Mounting Bushing Kit	GRM35272K
	2013.05-2017.03	Front Axle	Estate FWD CRKB/CXXB/DBKA		Protection Boot	GRM40690
	2013.05-2017.03	Front Axle	Estate 4WD CRKB		Protection Boot	GRM40690
	2013.05-2017.03	Lower	Estate FWD CRKB/CXXB/DBKA		Mounting,radiator	GRM14038
	2013.05-2017.03	Lower	Estate 4WD CRKB		Mounting,radiator	GRM14038
	2013.05-2017.03	Rear Axle	Estate FWD CRKB/CXXB/DBKA	Axle:Multilink Axle	Rubber Buffer,shock absorber	GRM33604
	2013.05-2017.03	Rear Axle	Estate 4WD CRKB	Axle:Multilink Axle	Rubber Buffer,shock absorber	GRM33604
	2013.05-2017.03	-	Estate FWD CRKB/CXXB/DBKA		Rubber Buffer,shock absorber	GRM17980
	2013.05-2017.03	-	Estate 4WD CRKB		Rubber Buffer,shock absorber	GRM17980
	2013.05-2017.03	Rear Axle Left & Right Lower Outer	Estate FWD CRKB/CXXB/DBKA	For OE No. 1K0505553	Knuckle Bushing	GRM12247
	2013.05-2017.03	Rear Axle Left & Right Lower Outer	Estate 4WD CRKB		Knuckle Bushing	GRM12247

	YEAR	FITTING POSITION	BODY STYLE & DRIVE TYPE & ENGINE	REMARKS	PRODUCT	G-AP Ref.
VW **Golf Estate/Variant**						
1.6 (81 kw)	2013.05-2017.03	Rear Axle Left & Right Lower Outer	Estate FWD CRKB/CXXB/DBKA	For OE No. 5Q0505553	Knuckle Bushing	GRM50061
	2013.05-2017.03	Rear Axle Left & Right	Estate FWD CRKB/CXXB/DBKA		Bushing,axle beam	GRM31432
	2013.05-2017.03	Rear Axle Left & Right	Estate 4WD CRKB		Bushing,axle beam	GRM31432
	2014.05-2017.07	-	Estate FWD CWVA		Engine Mounting Bushing Kit	GRM35272K
	2014.05-2017.07	Front Axle	Estate FWD CWVA		Protection Boot	GRM40690
	2014.05-2017.07	Rear Axle	Estate FWD CWVA	Axle:Multilink Axle	Rubber Buffer,shock absorber	GRM33604
	2014.05-2017.07	-	Estate FWD CWVA		Rubber Buffer,shock absorber	GRM17980
	2014.05-2017.07	Rear Axle Left & Right Lower Outer	Estate FWD CWVA		Knuckle Bushing	GRM12247
	2014.05-2017.07	Rear Axle Left & Right	Estate FWD CWVA		Bushing,axle beam	GRM31432
1.6 (85 kw)	2016.11-2020.08	-	Estate FWD DDYA/DGTE		Engine Mounting Bushing	GRM38471
	2016.11-2020.08	Front Axle	Estate FWD DDYA/DGTE		Protection Boot	GRM40690
	2016.11-2020.08	Rear Axle	Estate FWD DDYA/DGTE	Axle:Multilink Axle	Rubber Buffer,shock absorber	GRM33604
	2016.11-2020.08	-	Estate FWD DDYA/DGTE		Rubber Buffer,shock absorber	GRM17980
	2016.11-2020.08	Rear Axle Left & Right Lower Outer	Estate FWD DDYA/DGTE	For OE No. 1K0505553	Knuckle Bushing	GRM12247
	2016.11-2020.08	Rear Axle Left & Right Lower Outer	Estate FWD DDYA/DGTE	For OE No. 5Q0505553	Knuckle Bushing	GRM50061
	2016.11-2020.08	Rear Axle Left & Right	Estate FWD DDYA/DGTE		Bushing,axle beam	GRM31432
1.8 (55 kw)	1993.07-1999.02	Front Axle	Estate FWD AAM/ANN		Protection Boot	GRM40242
	1993.07-1999.02	Rear Axle Left & Right	Estate FWD AAM/ANN		Spring Cap	GRM10037
	1993.07-1999.02	Rear Axle	Estate FWD AAM/ANN		Holder,exhaust system	GRM10049
	1993.07-1999.02	-	Estate FWD AAM/ANN		Holder,exhaust system	GRM10228
	1993.07-1999.02	Front Axle	Estate FWD AAM/ANN		Rubber Buffer,shock absorber	GRM10091
	1993.07-1999.02	Rear Axle Left & Right	Estate FWD AAM/ANN		Bushing,axle beam	GRM10212
	1993.07-1999.02	Rear Axle Left & Right	Estate FWD AAM/ANN		Bushing Kit,axle beam	GRM10237S
	1993.07-1999.02	Front Axle Left & Right	Estate FWD AAM/ANN		Securing Plate,ball joint	GRM10023S
1.8 (66 kw)	1993.07-1999.04	Front Axle	Estate FWD ABS/ADZ/ANP		Protection Boot	GRM40242
	1993.07-1999.04	Rear Axle Left & Right	Estate FWD ABS/ADZ/ANP		Spring Cap	GRM10037
	1993.07-1999.04	Rear Axle	Estate FWD ABS/ADZ/ANP		Holder,exhaust system	GRM10049
	1993.07-1999.04	-	Estate FWD ABS/ADZ/ANP		Holder,exhaust system	GRM10228
	1993.07-1999.04	Front Axle	Estate FWD ABS/ADZ/ANP		Rubber Buffer,shock absorber	GRM10091
	1993.07-1999.04	Rear Axle Left & Right	Estate FWD ABS/ADZ/ANP		Bushing,axle beam	GRM10212
	1993.07-1999.04	Rear Axle Left & Right	Estate FWD ABS/ADZ/ANP		Bushing Kit,axle beam	GRM10237S
	1993.07-1999.04	Front Axle Left & Right	Estate FWD ABS/ADZ/ANP		Securing Plate,ball joint	GRM10023S
	1994.10-1999.02	Front Axle	Estate 4WD ADZ		Protection Boot	GRM40242
	1994.10-1999.02	Rear Axle Left & Right	Estate 4WD ADZ		Spring Cap	GRM10037
	1994.10-1999.02	Rear Axle	Estate 4WD ADZ		Holder,exhaust system	GRM10049
	1994.10-1999.02	-	Estate 4WD ADZ		Holder,exhaust system	GRM10228
	1994.10-1999.02	Rear Axle Left & Right	Estate 4WD ADZ		Bushing Kit,axle beam	GRM10237S
	1994.10-1999.02	Front Axle Left & Right	Estate 4WD ADZ		Securing Plate,ball joint	GRM10023S
1.8 (92 kw)	1999.05-2000.10	Front Axle	Estate 4WD AGN		Protection Boot	GRM40242
	1999.05-2000.10	Rear Axle	Estate 4WD AGN		Protection Boot	GRM40500
	1999.05-2000.10	Front Axle Left & Right	Estate 4WD AGN		Spring Mounting	GRM18114
	1999.05-2000.10	Rear Axle	Estate 4WD AGN		Holder,exhaust system	GRM10049
	1999.05-2000.10	Lower	Estate 4WD AGN		Mounting,radiator	GRM14038
	1999.05-2000.10	Front Axle Left & Right	Estate 4WD AGN		Bushing,axle beam	GRM10055
	1999.05-2000.10	Rear Axle Left & Right	Estate 4WD AGN		Bushing,axle beam	GRM10290
	1999.05-2000.10	Rear Axle Left & Right	Estate 4WD AGN		Bushing,axle beam	GRM31553
	1999.05-2000.10	Rear Axle Left & Right Upper	Estate 4WD AGN		Bushing,axle beam	GRM50257
	1999.05-2000.10	Rear Axle Left & Right	Estate 4WD AGN		Bushing Kit,axle beam	GRM10249S
1.8 (110 kw)	1999.05-2006.05	Front Axle	Estate FWD AGU/ARZ/AUM		Protection Boot	GRM40242
	1999.05-2006.05	Rear Axle	Estate FWD AGU/ARZ/AUM		Protection Boot	GRM40500
	1999.05-2006.05	Front Axle Left & Right	Estate FWD AGU/ARZ/AUM		Spring Mounting	GRM18114
	1999.05-2006.05	Rear Axle Left & Right Upper	Estate FWD AGU/ARZ/AUM		Spring Mounting	GRM13842
	1999.05-2006.05	Front	Estate FWD AGU/ARZ/AUM		Holder,exhaust system	GRM10064
	1999.05-2006.05	Front	Estate FWD AGU/ARZ/AUM		Holder,exhaust system	GRM13861
	1999.05-2006.05	Lower	Estate FWD AGU/ARZ/AUM		Mounting,radiator	GRM14038
	1999.05-2006.05	Front Axle	Estate FWD AGU/ARZ/AUM		Rubber Buffer,shock absorber	GRM33230
	1999.05-2006.05	Rear Axle	Estate FWD AGU/ARZ/AUM		Rubber Buffer,shock absorber	GRM10226
	1999.05-2006.05	Front Axle Left & Right	Estate FWD AGU/ARZ/AUM		Bushing,axle beam	GRM10055
	1999.05-2006.05	Rear Axle Left & Right	Estate FWD AGU/ARZ/AUM		Bushing,axle beam	GRM10290
	1999.05-2006.05	Rear Axle Left & Right	Estate FWD AGU/ARZ/AUM		Bushing,axle beam	GRM17170
	1999.05-2006.05	Rear Axle Left & Right	Estate FWD AGU/ARZ/AUM		Bushing Kit,axle beam	GRM10249S
	1999.05-2006.05	Rear Axle Left & Right	Estate FWD AGU/ARZ/AUM		Bushing Kit,axle beam	GRM31424S
1.9 (50 kw)	1997.10-2006.05	Front Axle	Estate FWD AGP/AQM		Protection Boot	GRM40242
	1997.10-2006.05	Rear Axle	Estate FWD AGP/AQM		Protection Boot	GRM40500

	YEAR	FITTING POSITION	BODY STYLE & DRIVE TYPE & ENGINE	REMARKS	PRODUCT	G-AP Ref.
VW **Golf Estate/Variant**						
1.9 (50 kw)	1997.10-2006.05	Front Axle Left & Right	Estate FWD AGP/AQM		Spring Mounting	GRM18114
	1997.10-2006.05	Rear Axle Left & Right Upper	Estate FWD AGP/AQM		Spring Mounting	GRM13842
	1997.10-2006.05	Front	Estate FWD AGP/AQM		Holder,exhaust system	GRM10064
	1997.10-2006.05	Front	Estate FWD AGP/AQM		Holder,exhaust system	GRM13861
	1997.10-2006.05	Lower	Estate FWD AGP/AQM		Mounting,radiator	GRM14038
	1997.10-2006.05	Front Axle	Estate FWD AGP/AQM		Rubber Buffer,shock absorber	GRM33230
	1997.10-2006.05	Rear Axle	Estate FWD AGP/AQM		Rubber Buffer,shock absorber	GRM10226
	1997.10-2006.05	Front Axle Left & Right	Estate FWD AGP/AQM		Bushing,axle beam	GRM10055
	1997.10-2006.05	Rear Axle Left & Right	Estate FWD AGP/AQM		Bushing,axle beam	GRM10290
	1997.10-2006.05	Rear Axle Left & Right	Estate FWD AGP/AQM		Bushing,axle beam	GRM17170
	1997.10-2006.05	Rear Axle Left & Right	Estate FWD AGP/AQM		Bushing Kit,axle beam	GRM10249S
	1997.10-2006.05	Rear Axle Left & Right	Estate FWD AGP/AQM		Bushing Kit,axle beam	GRM31424S
1.9 (55 kw)	1993.07-1999.02	Front Axle	Estate FWD AAZ		Protection Boot	GRM40242
	1993.07-1999.02	Rear Axle Left & Right	Estate FWD AAZ		Spring Cap	GRM10037
	1993.07-1999.02	Rear Axle	Estate FWD AAZ		Holder,exhaust system	GRM10049
	1993.07-1999.02	-	Estate FWD AAZ		Holder,exhaust system	GRM10228
	1993.07-1999.02	Front Axle	Estate FWD AAZ		Rubber Buffer,shock absorber	GRM10091
	1993.07-1999.02	Rear Axle Left & Right	Estate FWD AAZ		Bushing,axle beam	GRM10212
	1993.07-1999.02	Rear Axle Left & Right	Estate FWD AAZ		Bushing Kit,axle beam	GRM10237S
	1993.07-1999.02	Front Axle Left & Right	Estate FWD AAZ		Securing Plate,ball joint	GRM10023S
1.9 (66 kw)	1993.08-1999.04	Front Axle	Estate FWD 1Z/AHU/ALE		Protection Boot	GRM40242
	1993.08-1999.04	Rear Axle Left & Right	Estate FWD 1Z/AHU/ALE		Spring Cap	GRM10037
	1993.08-1999.04	Rear Axle	Estate FWD 1Z/AHU/ALE		Holder,exhaust system	GRM10049
	1993.08-1999.04	-	Estate FWD 1Z/AHU/ALE		Holder,exhaust system	GRM10228
	1993.08-1999.04	Front Axle	Estate FWD 1Z/AHU/ALE	Engine Code:1Z	Rubber Buffer,shock absorber	GRM10091
	1993.08-1999.04	Front Axle	Estate FWD 1Z/AHU/ALE	Date from:1994.09	Rubber Buffer,shock absorber	GRM10260
	1993.08-1999.04	Rear Axle Left & Right	Estate FWD 1Z/AHU/ALE		Bushing,axle beam	GRM10212
	1993.08-1999.04	Rear Axle Left & Right	Estate FWD 1Z/AHU/ALE		Bushing Kit,axle beam	GRM10237S
	1993.08-1999.04	Front Axle Left & Right	Estate FWD 1Z/AHU/ALE		Securing Plate,ball joint	GRM10023S
	1994.03-1999.04	Front Axle	Estate 4WD 1Z/AHU/ALE		Protection Boot	GRM40242
	1994.03-1999.04	Rear Axle Left & Right	Estate 4WD 1Z/AHU/ALE		Spring Cap	GRM10037
	1994.03-1999.04	Rear Axle	Estate 4WD 1Z/AHU/ALE		Holder,exhaust system	GRM10049
	1994.03-1999.04	-	Estate 4WD 1Z/AHU/ALE		Holder,exhaust system	GRM10228
	1994.03-1999.04	Front Axle	Estate 4WD 1Z/AHU/ALE		Rubber Buffer,shock absorber	GRM10091
	1994.03-1999.04	Rear Axle Left & Right	Estate 4WD 1Z/AHU/ALE		Bushing Kit,axle beam	GRM10237S
	1994.03-1999.04	Front Axle Left & Right	Estate 4WD 1Z/AHU/ALE		Securing Plate,ball joint	GRM10023S
	1999.05-2002.04	Front Axle	Estate 4WD AGR		Protection Boot	GRM40242
	1999.05-2002.04	Rear Axle	Estate 4WD AGR		Protection Boot	GRM40500
	1999.05-2002.04	Front Axle Left & Right	Estate 4WD AGR		Spring Mounting	GRM18114
	1999.05-2002.04	Rear Axle	Estate 4WD AGR		Holder,exhaust system	GRM10049
	1999.05-2002.04	Front Axle Left & Right	Estate 4WD AGR		Bushing,axle beam	GRM10055
	1999.05-2002.04	Rear Axle Left & Right	Estate 4WD AGR		Bushing,axle beam	GRM31553
	1999.05-2002.04	Rear Axle Left & Right Upper	Estate 4WD AGR		Bushing,axle beam	GRM50257
	1999.05-2006.05	Front Axle	Estate FWD AGR/ALH		Protection Boot	GRM40242
	1999.05-2006.05	Rear Axle	Estate FWD AGR/ALH		Protection Boot	GRM40500
	1999.05-2006.05	Front Axle Left & Right	Estate FWD AGR/ALH		Spring Mounting	GRM18114
	1999.05-2006.05	Rear Axle Left & Right Upper	Estate FWD AGR/ALH		Spring Mounting	GRM13842
	1999.05-2006.05	Rear Axle	Estate FWD AGR/ALH		Holder,exhaust system	GRM10049
	1999.05-2006.05	Front	Estate FWD AGR/ALH		Holder,exhaust system	GRM10064
	1999.05-2006.05	Front	Estate FWD AGR/ALH		Holder,exhaust system	GRM13861
	1999.05-2006.05	Lower	Estate FWD AGR/ALH		Mounting,radiator	GRM14038
	1999.05-2006.05	Front Axle	Estate FWD AGR/ALH		Rubber Buffer,shock absorber	GRM33230
	1999.05-2006.05	Rear Axle	Estate FWD AGR/ALH		Rubber Buffer,shock absorber	GRM10226
	1999.05-2006.05	Front Axle Left & Right	Estate FWD AGR/ALH		Bushing,axle beam	GRM10055
	1999.05-2006.05	Rear Axle Left & Right	Estate FWD AGR/ALH		Bushing,axle beam	GRM10290
	1999.05-2006.05	Rear Axle Left & Right	Estate FWD AGR/ALH		Bushing,axle beam	GRM17170
	1999.05-2006.05	Rear Axle Left & Right	Estate FWD AGR/ALH		Bushing Kit,axle beam	GRM10249S
	1999.05-2006.05	Rear Axle Left & Right	Estate FWD AGR/ALH		Bushing Kit,axle beam	GRM31424S
1.9 (74 kw)	1999.05-2006.06	Front Axle	Estate FWD ATD/AXR		Protection Boot	GRM40242
	1999.05-2006.06	Rear Axle	Estate FWD ATD/AXR		Protection Boot	GRM40500
	1999.05-2006.06	Front Axle Left & Right	Estate FWD ATD/AXR		Spring Mounting	GRM18114
	1999.05-2006.06	Rear Axle Left & Right Upper	Estate FWD ATD/AXR		Spring Mounting	GRM13842
	1999.05-2006.06	Rear Axle	Estate FWD ATD/AXR		Holder,exhaust system	GRM10049
	1999.05-2006.06	Front	Estate FWD ATD/AXR		Holder,exhaust system	GRM10064

	YEAR	FITTING POSITION	BODY STYLE & DRIVE TYPE & ENGINE	REMARKS	PRODUCT	G-AP Ref.
VW **Golf Estate/Variant**						
1.9 (74 kw)	1999.05-2006.06	Front	Estate FWD ATD/AXR		Holder,exhaust system	GRM13861
	1999.05-2006.06	Lower	Estate FWD ATD/AXR		Mounting,radiator	GRM14038
	1999.05-2006.06	Front Axle	Estate FWD ATD/AXR		Rubber Buffer,shock absorber	GRM33230
	1999.05-2006.06	Rear Axle	Estate FWD ATD/AXR		Rubber Buffer,shock absorber	GRM10226
	1999.05-2006.06	Front Axle Left & Right	Estate FWD ATD/AXR		Bushing,axle beam	GRM10055
	1999.05-2006.06	Rear Axle Left & Right	Estate FWD ATD/AXR		Bushing,axle beam	GRM10290
	1999.05-2006.06	Rear Axle Left & Right	Estate FWD ATD/AXR		Bushing,axle beam	GRM17170
	1999.05-2006.06	Rear Axle Left & Right	Estate FWD ATD/AXR		Bushing Kit,axle beam	GRM10249S
	1999.05-2006.06	Rear Axle Left & Right	Estate FWD ATD/AXR		Bushing Kit,axle beam	GRM31424S
	2000.02-2005.06	Front Axle	Estate 4WD ATD		Protection Boot	GRM40242
	2000.02-2005.06	Rear Axle	Estate 4WD ATD		Protection Boot	GRM40500
	2000.02-2005.06	Front Axle Left & Right	Estate 4WD ATD		Spring Mounting	GRM18114
	2000.02-2005.06	Rear Axle	Estate 4WD ATD		Holder,exhaust system	GRM10049
	2000.02-2005.06	Lower	Estate 4WD ATD		Mounting,radiator	GRM14038
	2000.02-2005.06	Front Axle Left & Right	Estate 4WD ATD		Bushing,axle beam	GRM10055
	2000.02-2005.06	Rear Axle Left & Right	Estate 4WD ATD		Bushing,axle beam	GRM31553
	2000.02-2005.06	Rear Axle Left & Right Upper	Estate 4WD ATD		Bushing,axle beam	GRM50257
1.9 (77 kw)	2007.05-2009.06	Front Lower	Estate FWD BLS/BXE		Engine Mounting Bushing	GRM16545
	2007.05-2009.06	Front Upper	Estate FWD BLS/BXE	516544 and 510338 and 532582 different structure	Engine Mounting Bushing	GRM16544
	2007.05-2009.06	Lower	Estate FWD BLS/BXE		Engine Mounting Bushing	GRM10337
	2007.05-2009.06	Upper	Estate FWD BLS/BXE	510338 and 516544 and 532582 different structure	Engine Mounting Bushing	GRM10338
	2007.05-2009.06	Upper	Estate FWD BLS/BXE	532585 and 516544 and 510338 different structure	Engine Mounting Bushing	GRM32582
	2007.05-2009.06	Front	Estate FWD BLS/BXE		Engine Mounting Bushing Kit	GRM16544S
	2007.05-2009.06	Rear Axle	Estate FWD BLS/BXE		Holder,exhaust system	GRM13868
	2007.05-2009.06	Front	Estate FWD BLS/BXE		Bracket,stabilizer mounting	GRM31436
	2007.05-2009.06	-	Estate FWD BLS/BXE		Mounting,radiator	GRM14044
	2007.05-2009.06	Lower	Estate FWD BLS/BXE		Mounting,radiator	GRM14038
	2007.05-2009.06	Rear Axle	Estate FWD BLS/BXE		Rubber Buffer,shock absorber	GRM18001
	2007.05-2009.06	-	Estate FWD BLS/BXE		Rubber Buffer,shock absorber	GRM17980
	2007.05-2009.06	Rear Axle Left & Right Lower Outer	Estate FWD BLS/BXE		Knuckle Bushing	GRM12247
	2007.12-2009.07	Front Lower	Estate 4WD BLS	516545 and 510337 different structure	Engine Mounting Bushing	GRM16545
	2007.12-2009.07	Front Upper	Estate 4WD BLS	516544 and 510338 and 532582 different structure	Engine Mounting Bushing	GRM16544
	2007.12-2009.07	Lower	Estate 4WD BLS	510337 and 516545 different structure	Engine Mounting Bushing	GRM10337
	2007.12-2009.07	Upper	Estate 4WD BLS	510338 and 516544 and 532582 different structure	Engine Mounting Bushing	GRM10338
	2007.12-2009.07	Upper	Estate 4WD BLS	532585 and 516544 and 510338 different structure	Engine Mounting Bushing	GRM32582
	2007.12-2009.07	Front	Estate 4WD BLS		Engine Mounting Bushing Kit	GRM16544S
	2007.12-2009.07	Front	Estate 4WD BLS		Bracket,stabilizer mounting	GRM31436
	2007.12-2009.07	Lower	Estate 4WD BLS		Mounting,radiator	GRM14038
	2007.12-2009.07	Rear Axle	Estate 4WD BLS		Rubber Buffer,shock absorber	GRM17120
	2007.12-2009.07	-	Estate 4WD BLS		Rubber Buffer,shock absorber	GRM17980
	2007.12-2009.07	Rear Axle Left & Right Lower Outer	Estate 4WD BLS		Knuckle Bushing	GRM12247
	2007.12-2009.07	Rear Axle Left & Right Inner	Estate 4WD BLS		Bushing,axle beam	GRM31421
	2007.12-2009.07	Rear Axle Left & Right Outer	Estate 4WD BLS		Bushing,axle beam	GRM31422
1.9 (81 kw)	1996.02-1999.02	Front Axle	Estate FWD AFN		Protection Boot	GRM40242
	1996.02-1999.02	Rear Axle Left & Right	Estate FWD AFN		Spring Cap	GRM10037
	1996.02-1999.02	Rear Axle	Estate FWD AFN		Holder,exhaust system	GRM10049
	1996.02-1999.02	-	Estate FWD AFN		Holder,exhaust system	GRM10228
	1996.02-1999.02	Rear Axle Left & Right	Estate FWD AFN		Bushing,axle beam	GRM10212
	1996.02-1999.02	Rear Axle Left & Right	Estate FWD AFN		Bushing Kit,axle beam	GRM10237S
	1996.02-1999.02	Front Axle Left & Right	Estate FWD AFN		Securing Plate,ball joint	GRM10023S
	1999.05-2006.05	Front Axle	Estate FWD AHF/ASV		Protection Boot	GRM40242
	1999.05-2006.05	Rear Axle	Estate FWD AHF/ASV		Protection Boot	GRM40500
	1999.05-2006.05	Front Axle Left & Right	Estate FWD AHF/ASV		Spring Mounting	GRM18114
	1999.05-2006.05	Rear Axle Left & Right Upper	Estate FWD AHF/ASV		Spring Mounting	GRM13842
	1999.05-2006.05	Front	Estate FWD AHF/ASV		Holder,exhaust system	GRM10064
	1999.05-2006.05	Front	Estate FWD AHF/ASV		Holder,exhaust system	GRM13861
	1999.05-2006.05	Front Axle	Estate FWD AHF/ASV		Rubber Buffer,shock absorber	GRM33230
	1999.05-2006.05	Rear Axle	Estate FWD AHF/ASV		Rubber Buffer,shock absorber	GRM10226
	1999.05-2006.05	Front Axle Left & Right	Estate FWD AHF/ASV		Bushing,axle beam	GRM10055
	1999.05-2006.05	Rear Axle Left & Right	Estate FWD AHF/ASV		Bushing,axle beam	GRM10290
	1999.05-2006.05	Rear Axle Left & Right	Estate FWD AHF/ASV		Bushing,axle beam	GRM17170
	1999.05-2006.05	Rear Axle Left & Right	Estate FWD AHF/ASV		Bushing Kit,axle beam	GRM10249S
	1999.05-2006.05	Rear Axle Left & Right	Estate FWD AHF/ASV		Bushing Kit,axle beam	GRM31424S

	YEAR	FITTING POSITION	BODY STYLE & DRIVE TYPE & ENGINE	REMARKS	PRODUCT	G-AP Ref.
VW **Golf Estate/Variant**						
1.9 (85 kw)	1999.05-2002.04	Front Axle	Estate FWD AJM/AUY		Protection Boot	GRM40242
	1999.05-2002.04	Rear Axle	Estate FWD AJM/AUY		Protection Boot	GRM40500
	1999.05-2002.04	Front Axle Left & Right	Estate FWD AJM/AUY		Spring Mounting	GRM18114
	1999.05-2002.04	Rear Axle Left & Right Upper	Estate FWD AJM/AUY		Spring Mounting	GRM13842
	1999.05-2002.04	Rear Axle	Estate FWD AJM/AUY		Holder,exhaust system	GRM10049
	1999.05-2002.04	Front	Estate FWD AJM/AUY		Holder,exhaust system	GRM10064
	1999.05-2002.04	Front	Estate FWD AJM/AUY		Holder,exhaust system	GRM13861
	1999.05-2002.04	Front Axle	Estate FWD AJM/AUY		Rubber Buffer,shock absorber	GRM33230
	1999.05-2002.04	Rear Axle	Estate FWD AJM/AUY		Rubber Buffer,shock absorber	GRM10226
	1999.05-2002.04	Front Axle Left & Right	Estate FWD AJM/AUY		Bushing,axle beam	GRM10055
	1999.05-2002.04	Rear Axle Left & Right	Estate FWD AJM/AUY		Bushing,axle beam	GRM10290
	1999.05-2002.04	Rear Axle Left & Right	Estate FWD AJM/AUY		Bushing,axle beam	GRM17170
	1999.05-2002.04	Rear Axle Left & Right	Estate FWD AJM/AUY		Bushing Kit,axle beam	GRM10249S
	1999.05-2002.04	Rear Axle Left & Right	Estate FWD AJM/AUY		Bushing Kit,axle beam	GRM31424S
	1999.12-2001.07	Front Axle	Estate 4WD AJM/AUY		Protection Boot	GRM40242
	1999.12-2001.07	Rear Axle	Estate 4WD AJM/AUY		Protection Boot	GRM40500
	1999.12-2001.07	Front Axle Left & Right	Estate 4WD AJM/AUY		Spring Mounting	GRM18114
	1999.12-2001.07	Front Axle Left & Right	Estate 4WD AJM/AUY		Bushing,axle beam	GRM10055
	1999.12-2001.07	Rear Axle Left & Right	Estate 4WD AJM/AUY		Bushing,axle beam	GRM31553
	1999.12-2001.07	Rear Axle Left & Right Upper	Estate 4WD AJM/AUY		Bushing,axle beam	GRM50257
1.9 (96 kw)	2001.04-2005.06	Front Axle	Estate 4WD ASZ		Protection Boot	GRM40242
	2001.04-2005.06	Rear Axle	Estate 4WD ASZ		Protection Boot	GRM40500
	2001.04-2005.06	Front Axle Left & Right	Estate 4WD ASZ		Spring Mounting	GRM18114
	2001.04-2005.06	Rear Axle	Estate 4WD ASZ		Holder,exhaust system	GRM10049
	2001.04-2005.06	Front	Estate 4WD ASZ		Holder,exhaust system	GRM13861
	2001.04-2005.06	Front Axle Left & Right	Estate 4WD ASZ		Bushing,axle beam	GRM10055
	2001.04-2005.06	Rear Axle Left & Right	Estate 4WD ASZ		Bushing,axle beam	GRM31553
	2001.04-2005.06	Rear Axle Left & Right Upper	Estate 4WD ASZ		Bushing,axle beam	GRM50257
	2001.04-2006.05	Front Axle	Estate FWD ASZ		Protection Boot	GRM40242
	2001.04-2006.05	Rear Axle	Estate FWD ASZ		Protection Boot	GRM40500
	2001.04-2006.05	Front Axle Left & Right	Estate FWD ASZ		Spring Mounting	GRM18114
	2001.04-2006.05	Rear Axle Left & Right Upper	Estate FWD ASZ		Spring Mounting	GRM13842
	2001.04-2006.05	Front	Estate FWD ASZ		Holder,exhaust system	GRM10064
	2001.04-2006.05	Lower	Estate FWD ASZ		Mounting,radiator	GRM14038
	2001.04-2006.05	Front Axle	Estate FWD ASZ		Rubber Buffer,shock absorber	GRM33230
	2001.04-2006.05	Rear Axle	Estate FWD ASZ		Rubber Buffer,shock absorber	GRM10226
	2001.04-2006.05	Front Axle Left & Right	Estate FWD ASZ		Bushing,axle beam	GRM10055
	2001.04-2006.05	Rear Axle Left & Right	Estate FWD ASZ		Bushing,axle beam	GRM10290
	2001.04-2006.05	Rear Axle Left & Right	Estate FWD ASZ		Bushing,axle beam	GRM17170
	2001.04-2006.05	Rear Axle Left & Right	Estate FWD ASZ		Bushing Kit,axle beam	GRM10249S
	2001.04-2006.05	Rear Axle Left & Right	Estate FWD ASZ		Bushing Kit,axle beam	GRM31424S
1.9 (110 kw)	2002.05-2005.06	Front Axle	Estate 4WD ARL		Protection Boot	GRM40242
	2002.05-2005.06	Lower	Estate 4WD ARL		Mounting,radiator	GRM14038
	2002.05-2005.06	Front Axle Left & Right	Estate 4WD ARL		Bushing,axle beam	GRM10055
	2002.05-2005.06	Rear Axle Left & Right	Estate 4WD ARL		Bushing,axle beam	GRM31553
	2002.05-2005.06	Rear Axle Left & Right Upper	Estate 4WD ARL		Bushing,axle beam	GRM50257
	2002.05-2006.06	Front Axle	Estate FWD ARL		Protection Boot	GRM40242
	2002.05-2006.06	Rear Axle	Estate FWD ARL		Protection Boot	GRM40500
	2002.05-2006.06	Front Axle Left & Right	Estate FWD ARL		Spring Mounting	GRM18114
	2002.05-2006.06	Rear Axle Left & Right Upper	Estate FWD ARL		Spring Mounting	GRM13842
	2002.05-2006.06	Front	Estate FWD ARL		Holder,exhaust system	GRM10064
	2002.05-2006.06	Rear Axle	Estate FWD ARL		Rubber Buffer,shock absorber	GRM10226
	2002.05-2006.06	Front Axle Left & Right	Estate FWD ARL		Bushing,axle beam	GRM10055
	2002.05-2006.06	Rear Axle Left & Right	Estate FWD ARL		Bushing,axle beam	GRM10290
	2002.05-2006.06	Rear Axle Left & Right	Estate FWD ARL		Bushing,axle beam	GRM17170
	2002.05-2006.06	Rear Axle Left & Right	Estate FWD ARL		Bushing Kit,axle beam	GRM10249S
	2002.05-2006.06	Rear Axle Left & Right	Estate FWD ARL		Bushing Kit,axle beam	GRM31424S
2.0 (79 kw)	1995.08-1996.04	Front Axle	Estate FWD AEP		Protection Boot	GRM40242
	1995.08-1996.04	Rear Axle Left & Right	Estate FWD AEP		Spring Cap	GRM10037
	1995.08-1996.04	-	Estate FWD AEP		Holder,exhaust system	GRM10228
	1995.08-1996.04	Rear Axle Left & Right	Estate FWD AEP		Bushing,axle beam	GRM10212
	1995.08-1996.04	Rear Axle Left & Right	Estate FWD AEP		Bushing Kit,axle beam	GRM10237S
2.0 (81 kw)	2010.01-2013.07	Front Upper	Estate FWD CLCA	Length:34mm	Engine Mounting Bushing	GRM16544
	2010.01-2013.07	Lower	Estate FWD CLCA		Engine Mounting Bushing	GRM10337

	YEAR	FITTING POSITION	BODY STYLE & DRIVE TYPE & ENGINE	REMARKS	PRODUCT	G-AP Ref.
VW **Golf Estate/Variant**						
2.0 (81 kw)	2010.01-2013.07	Upper	Estate FWD CLCA	Length:36mm	Engine Mounting Bushing	GRM10338
	2010.01-2013.07	Upper	Estate FWD CLCA	Length:24.6mm	Engine Mounting Bushing	GRM32582
	2010.01-2013.07	Front	Estate FWD CLCA		Engine Mounting Bushing Kit	GRM16544S
	2010.01-2013.07	Rear Axle	Estate FWD CLCA		Holder,exhaust system	GRM13868
	2010.01-2013.07	Front	Estate FWD CLCA		Bracket,stabilizer mounting	GRM31436
	2010.01-2013.07	-	Estate FWD CLCA		Mounting,radiator	GRM14044
	2010.01-2013.07	Lower	Estate FWD CLCA		Mounting,radiator	GRM14038
	2010.01-2013.07	Rear Axle	Estate FWD CLCA		Rubber Buffer,shock absorber	GRM17120
	2010.01-2013.07	-	Estate FWD CLCA		Rubber Buffer,shock absorber	GRM17980
	2010.01-2013.07	Rear Axle Left & Right Lower Outer	Estate FWD CLCA		Knuckle Bushing	GRM12247
	2013.05-2020.08	-	Estate FWD CRLD/CRVA/CYKB/DCYB/DEJB/DFGB		Engine Mounting Bushing	GRM38471
	2013.05-2020.08	Front Axle	Estate FWD CRLD/CRVA/CYKB/DCYB/DEJB/DFGB		Protection Boot	GRM40690
	2013.05-2020.08	Lower	Estate FWD CRLD/CRVA/CYKB/DCYB/DEJB/DFGB		Mounting,radiator	GRM14038
	2013.05-2020.08	Rear Axle	Estate FWD CRLD/CRVA/CYKB/DCYB/DEJB/DFGB	Engine Code:CRVA	Rubber Buffer,shock absorber	GRM33604
	2013.05-2020.08	-	Estate FWD CRLD/CRVA/CYKB/DCYB/DEJB/DFGB		Rubber Buffer,shock absorber	GRM17980
	2013.05-2020.08	Rear Axle Left & Right Lower Outer	Estate FWD CRLD/CRVA/CYKB/DCYB/DEJB/DFGB		Knuckle Bushing	GRM12247
	2013.05-2020.08	Rear Axle Left & Right	Estate FWD CRLD/CRVA/CYKB/DCYB/DEJB/DFGB		Bushing,axle beam	GRM31432
2.0 (85 kw)	1993.07-1999.04	Front Axle	Estate FWD 2E/ADY/AGG/AKR		Protection Boot	GRM40242
	1993.07-1999.04	Rear Axle Left & Right	Estate FWD 2E/ADY/AGG/AKR		Spring Cap	GRM10037
	1993.07-1999.04	Rear Axle	Estate FWD 2E/ADY/AGG/AKR		Holder,exhaust system	GRM10049
	1993.07-1999.04	-	Estate FWD 2E/ADY/AGG/AKR		Holder,exhaust system	GRM10228
	1993.07-1999.04	Front Axle	Estate FWD 2E/ADY/AGG/AKR	Engine Code:2E	Rubber Buffer,shock absorber	GRM10091
	1993.07-1999.04	Front Axle	Estate FWD 2E/ADY/AGG/AKR	Date from:1994.09	Rubber Buffer,shock absorber	GRM10260
	1993.07-1999.04	Rear Axle Left & Right	Estate FWD 2E/ADY/AGG/AKR		Bushing,axle beam	GRM10212
	1993.07-1999.04	Rear Axle Left & Right	Estate FWD 2E/ADY/AGG/AKR		Bushing Kit,axle beam	GRM10237S
	1993.07-1999.04	Front Axle Left & Right	Estate FWD 2E/ADY/AGG/AKR		Securing Plate,ball joint	GRM10023S
	1996.05-1997.12	Front Axle	Estate 4WD AGG		Protection Boot	GRM40242
	1996.05-1997.12	Rear Axle Left & Right	Estate 4WD AGG		Spring Cap	GRM10037
	1996.05-1997.12	Rear Axle	Estate 4WD AGG		Holder,exhaust system	GRM10049
	1996.05-1997.12	-	Estate 4WD AGG		Holder,exhaust system	GRM10228
	1996.05-1997.12	Rear Axle Left & Right	Estate 4WD AGG		Bushing Kit,axle beam	GRM10237S
	1996.05-1997.12	Front Axle Left & Right	Estate 4WD AGG		Securing Plate,ball joint	GRM10023S
	1999.05-2006.06	Front Axle	Estate FWD APK/AQY/AZJ		Protection Boot	GRM40242
	1999.05-2006.06	Rear Axle	Estate FWD APK/AQY/AZJ		Protection Boot	GRM40500
	1999.05-2006.06	Front Axle Left & Right	Estate FWD APK/AQY/AZJ		Spring Mounting	GRM18114
	1999.05-2006.06	Rear Axle Left & Right Upper	Estate FWD APK/AQY/AZJ		Spring Mounting	GRM13842
	1999.05-2006.06	Rear Axle	Estate FWD APK/AQY/AZJ		Holder,exhaust system	GRM10049
	1999.05-2006.06	Front	Estate FWD APK/AQY/AZJ		Holder,exhaust system	GRM10064
	1999.05-2006.06	Front	Estate FWD APK/AQY/AZJ		Holder,exhaust system	GRM13861
	1999.05-2006.06	Lower	Estate FWD APK/AQY/AZJ		Mounting,radiator	GRM14038
	1999.05-2006.06	Front Axle	Estate FWD APK/AQY/AZJ		Rubber Buffer,shock absorber	GRM33230
	1999.05-2006.06	Rear Axle	Estate FWD APK/AQY/AZJ		Rubber Buffer,shock absorber	GRM10226
	1999.05-2006.06	Front Axle Left & Right	Estate FWD APK/AQY/AZJ		Bushing,axle beam	GRM10055
	1999.05-2006.06	Rear Axle Left & Right	Estate FWD APK/AQY/AZJ		Bushing,axle beam	GRM10290
	1999.05-2006.06	Rear Axle Left & Right	Estate FWD APK/AQY/AZJ		Bushing,axle beam	GRM17170
	1999.05-2006.06	Rear Axle Left & Right	Estate FWD APK/AQY/AZJ		Bushing Kit,axle beam	GRM10249S
	1999.05-2006.06	Rear Axle Left & Right	Estate FWD APK/AQY/AZJ		Bushing Kit,axle beam	GRM31424S
	2000.04-2005.06	Front Axle	Estate 4WD AZH/AZJ		Protection Boot	GRM40242
	2000.04-2005.06	Rear Axle	Estate 4WD AZH/AZJ		Protection Boot	GRM40500
	2000.04-2005.06	Front Axle Left & Right	Estate 4WD AZH/AZJ		Spring Mounting	GRM18114
	2000.04-2005.06	Rear Axle	Estate 4WD AZH/AZJ		Holder,exhaust system	GRM10049
	2000.04-2005.06	Lower	Estate 4WD AZH/AZJ		Mounting,radiator	GRM14038
	2000.04-2005.06	Front Axle Left & Right	Estate 4WD AZH/AZJ		Bushing,axle beam	GRM10055
	2000.04-2005.06	Rear Axle Left & Right	Estate 4WD AZH/AZJ		Bushing,axle beam	GRM31553
	2000.04-2005.06	Rear Axle Left & Right Upper	Estate 4WD AZH/AZJ		Bushing,axle beam	GRM50257
	2002.05-2006.06	Front Axle	Estate FWD BEH		Protection Boot	GRM40242
	2002.05-2006.06	Rear Axle	Estate FWD BEH		Protection Boot	GRM40500
	2002.05-2006.06	Front Axle Left & Right	Estate FWD BEH		Spring Mounting	GRM18114
	2002.05-2006.06	Rear Axle Left & Right Upper	Estate FWD BEH		Spring Mounting	GRM13842
	2002.05-2006.06	Lower	Estate FWD BEH		Mounting,radiator	GRM14038
	2002.05-2006.06	Front Axle	Estate FWD BEH		Rubber Buffer,shock absorber	GRM33230
	2002.05-2006.06	Rear Axle	Estate FWD BEH		Rubber Buffer,shock absorber	GRM10226
	2002.05-2006.06	Front Axle Left & Right	Estate FWD BEH		Bushing,axle beam	GRM10055
	2002.05-2006.06	Rear Axle Left & Right	Estate FWD BEH		Bushing,axle beam	GRM10290

	YEAR	FITTING POSITION	BODY STYLE & DRIVE TYPE & ENGINE	REMARKS	PRODUCT	G-AP Ref.
VW **Golf Estate/Variant**						
2.0 (85 kw)	2002.05-2006.06	Rear Axle Left & Right	Estate FWD BEH		Bushing,axle beam	GRM17170
	2002.05-2006.06	Rear Axle Left & Right	Estate FWD BEH		Bushing Kit,axle beam	GRM10249S
	2002.05-2006.06	Rear Axle Left & Right	Estate FWD BEH		Bushing Kit,axle beam	GRM31424S
	2020.08-	-	Estate FWD DSUD/DTRB/DTRD		Engine Mounting Bushing	GRM38471
	2020.08-	Rear Axle Left & Right Lower Outer	Estate FWD DSUD/DTRB/DTRD		Knuckle Bushing	GRM50061
2.0 (88 kw)	2000.04-2006.06	Lower	Estate 4WD ATF		Mounting,radiator	GRM14038
2.0 (100 kw)	2007.05-2009.07	Front Lower	Estate FWD AZV/CBDA		Engine Mounting Bushing	GRM16545
	2007.05-2009.07	Front Upper	Estate FWD AZV/CBDA	Length:34mm	Engine Mounting Bushing	GRM16544
	2007.05-2009.07	Upper	Estate FWD AZV/CBDA	Length:24.6mm	Engine Mounting Bushing	GRM32582
	2007.05-2009.07	Front	Estate FWD AZV/CBDA		Engine Mounting Bushing Kit	GRM16544S
	2007.05-2009.07	Rear Axle	Estate FWD AZV/CBDA		Holder,exhaust system	GRM13862
	2007.05-2009.07	Rear Axle	Estate FWD AZV/CBDA		Holder,exhaust system	GRM13868
	2007.05-2009.07	Front	Estate FWD AZV/CBDA		Bracket,stabilizer mounting	GRM31436
	2007.05-2009.07	-	Estate FWD AZV/CBDA		Mounting,radiator	GRM14044
	2007.05-2009.07	Lower	Estate FWD AZV/CBDA		Mounting,radiator	GRM14038
	2007.05-2009.07	Rear Axle	Estate FWD AZV/CBDA		Rubber Buffer,shock absorber	GRM18001
	2007.05-2009.07	-	Estate FWD AZV/CBDA		Rubber Buffer,shock absorber	GRM17980
	2007.05-2009.07	Rear Axle Left & Right Lower Outer	Estate FWD AZV/CBDA		Knuckle Bushing	GRM12247
	2009.07-2013.07	Front Lower	Estate FWD CBDA/CFHB	Inner diameter:15.6mm	Engine Mounting Bushing	GRM16545
	2009.07-2013.07	Front Upper	Estate FWD CBDA/CFHB	Length:34mm	Engine Mounting Bushing	GRM16544
	2009.07-2013.07	Lower	Estate FWD CBDA/CFHB	Inner diameter:15.2mm	Engine Mounting Bushing	GRM10337
	2009.07-2013.07	Upper	Estate FWD CBDA/CFHB	Length:36mm	Engine Mounting Bushing	GRM10338
	2009.07-2013.07	Upper	Estate FWD CBDA/CFHB	Length:24.6mm	Engine Mounting Bushing	GRM32582
	2009.07-2013.07	Front	Estate FWD CBDA/CFHB		Engine Mounting Bushing Kit	GRM16544S
	2009.07-2013.07	Rear Axle Left & Right Upper	Estate FWD CBDA/CFHB		Spring Mounting	GRM12834
	2009.07-2013.07	Front	Estate FWD CBDA/CFHB		Bracket,stabilizer mounting	GRM31436
	2009.07-2013.07	Rear Axle	Estate FWD CBDA/CFHB		Rubber Buffer,shock absorber	GRM17120
	2009.07-2013.07	-	Estate FWD CBDA/CFHB		Rubber Buffer,shock absorber	GRM17980
	2009.07-2013.07	Rear Axle Left & Right Lower Outer	Estate FWD CBDA/CFHB		Knuckle Bushing	GRM12247
2.0 (103 kw)	2007.05-2009.07	Front Lower	Estate FWD BKD/CBDB	Inner diameter:15.6mm	Engine Mounting Bushing	GRM16545
	2007.05-2009.07	Front Lower	Estate FWD BMM	Inner diameter:15.6mm	Engine Mounting Bushing	GRM16545
	2007.05-2009.07	Front Upper	Estate FWD BKD/CBDB	516544 and 510338 and 532582 different structure	Engine Mounting Bushing	GRM16544
	2007.05-2009.07	Front Upper	Estate FWD BMM	516544 and 510338 and 532582 different structure	Engine Mounting Bushing	GRM16544
	2007.05-2009.07	Lower	Estate FWD BKD/CBDB	Inner diameter:15.2mm	Engine Mounting Bushing	GRM10337
	2007.05-2009.07	Lower	Estate FWD BMM	Inner diameter:15.2mm	Engine Mounting Bushing	GRM10337
	2007.05-2009.07	Upper	Estate FWD BKD/CBDB	510338 and 516544 and 532582 different structure	Engine Mounting Bushing	GRM10338
	2007.05-2009.07	Upper	Estate FWD BMM	510338 and 516544 and 532582 different structure	Engine Mounting Bushing	GRM10338
	2007.05-2009.07	Upper	Estate FWD BKD/CBDB	532585 and 516544 and 510338 different structure	Engine Mounting Bushing	GRM32582
	2007.05-2009.07	Upper	Estate FWD BMM	532585 and 516544 and 510338 different structure	Engine Mounting Bushing	GRM32582
	2007.05-2009.07	Front	Estate FWD BKD/CBDB		Engine Mounting Bushing Kit	GRM16544S
	2007.05-2009.07	Front	Estate FWD BMM		Engine Mounting Bushing Kit	GRM16544S
	2007.05-2009.07	Rear Axle	Estate FWD BKD/CBDB		Holder,exhaust system	GRM13868
	2007.05-2009.07	Rear Axle	Estate FWD BMM		Holder,exhaust system	GRM13868
	2007.05-2009.07	Front	Estate FWD BKD/CBDB		Bracket,stabilizer mounting	GRM31436
	2007.05-2009.07	Front	Estate FWD BMM		Bracket,stabilizer mounting	GRM31436
	2007.05-2009.07	-	Estate FWD BKD/CBDB		Mounting,radiator	GRM14044
	2007.05-2009.07	Lower	Estate FWD BKD/CBDB		Mounting,radiator	GRM14038
	2007.05-2009.07	Lower	Estate FWD BMM		Mounting,radiator	GRM14038
	2007.05-2009.07	Rear Axle	Estate FWD BKD/CBDB		Rubber Buffer,shock absorber	GRM18001
	2007.05-2009.07	Rear Axle	Estate FWD BMM		Rubber Buffer,shock absorber	GRM18001
	2007.05-2009.07	-	Estate FWD BKD/CBDB		Rubber Buffer,shock absorber	GRM17980
	2007.05-2009.07	-	Estate FWD BMM		Rubber Buffer,shock absorber	GRM17980
	2007.05-2009.07	Rear Axle Left & Right Lower Outer	Estate FWD BKD/CBDB		Knuckle Bushing	GRM12247
	2007.05-2009.07	Rear Axle Left & Right Lower Outer	Estate FWD BMM		Knuckle Bushing	GRM12247
	2009.07-2013.07	Front Lower	Estate FWD CBDB/CFHC/CJAA	Inner diameter:15.6mm	Engine Mounting Bushing	GRM16545
	2009.07-2013.07	Front Upper	Estate FWD CBDB/CFHC/CJAA	Length:34mm	Engine Mounting Bushing	GRM16544
	2009.07-2013.07	Lower	Estate FWD CBDB/CFHC/CJAA	Inner diameter:15.2mm	Engine Mounting Bushing	GRM10337
	2009.07-2013.07	Upper	Estate FWD CBDB/CFHC/CJAA	Length:36mm	Engine Mounting Bushing	GRM10338
	2009.07-2013.07	Upper	Estate FWD CBDB/CFHC/CJAA	Engine Code:CFHC,Engine Code:CBDB	Engine Mounting Bushing	GRM32582
	2009.07-2013.07	Front	Estate FWD CBDB/CFHC/CJAA		Engine Mounting Bushing Kit	GRM16544S
	2009.07-2013.07	Rear Axle Left & Right Upper	Estate FWD CBDB/CFHC/CJAA		Spring Mounting	GRM12834
	2009.07-2013.07	Rear Axle	Estate FWD CBDB/CFHC/CJAA		Holder,exhaust system	GRM13868
	2009.07-2013.07	Front	Estate FWD CBDB/CFHC/CJAA		Bracket,stabilizer mounting	GRM31436
	2009.07-2013.07	-	Estate FWD CBDB/CFHC/CJAA		Mounting,radiator	GRM14044

	YEAR	FITTING POSITION	BODY STYLE & DRIVE TYPE & ENGINE	REMARKS	PRODUCT	G-AP Ref.
VW **Golf Estate/Variant**						
2.0 (103 kw)	2009.07-2013.07	Lower	Estate FWD CBDB/CFHC/CJAA		Mounting,radiator	GRM14038
	2009.07-2013.07	Rear Axle	Estate FWD CBDB/CFHC/CJAA	Engine Code:CBDB,for PR no.:1JM	Rubber Buffer,shock absorber	GRM17120
	2009.07-2013.07	Rear Axle	Estate FWD CBDB/CFHC/CJAA	Engine Code:CJAA,for vehicles with standard suspension,for PR no.:1JA	Rubber Buffer,shock absorber	GRM18001
	2009.07-2013.07	-	Estate FWD CBDB/CFHC/CJAA		Rubber Buffer,shock absorber	GRM17980
	2009.07-2013.07	Rear Axle Left & Right Lower Outer	Estate FWD CBDB/CFHC/CJAA		Knuckle Bushing	GRM12247
2.0 (110 kw)	2013.04-2020.08	Upper	Estate FWD CRBC/CRLB/DCYA/DEJA/DFGA		Engine Mounting Bushing	GRM33854
	2013.04-2020.08	-	Estate FWD CRBC/CRLB/DCYA/DEJA/DFGA		Engine Mounting Bushing	GRM38471
	2013.04-2020.08	-	Estate 4WD CRBC/CRLB/DCYA/DFGA		Engine Mounting Bushing	GRM38471
	2013.04-2020.08	Upper	Estate FWD CRBC/CRLB/DCYA/DEJA/DFGA		Engine Mounting Bushing Kit	GRM37632S
	2013.04-2020.08	-	Estate 4WD CRBC/CRLB/DCYA/DFGA		Engine Mounting Bushing Kit	GRM35272K
	2013.04-2020.08	Front Axle	Estate FWD CRBC/CRLB/DCYA/DEJA/DFGA		Protection Boot	GRM40690
	2013.04-2020.08	Front Axle	Estate 4WD CRBC/CRLB/DCYA/DFGA		Protection Boot	GRM40690
	2013.04-2020.08	Lower	Estate FWD CRBC/CRLB/DCYA/DEJA/DFGA		Mounting,radiator	GRM14038
	2013.04-2020.08	Lower	Estate 4WD CRBC/CRLB/DCYA/DFGA		Mounting,radiator	GRM14038
	2013.04-2020.08	-	Estate FWD CRBC/CRLB/DCYA/DEJA/DFGA		Rubber Buffer,shock absorber	GRM17980
	2013.04-2020.08	-	Estate 4WD CRBC/CRLB/DCYA/DFGA		Rubber Buffer,shock absorber	GRM17980
	2013.04-2020.08	Rear Axle Left & Right Lower Outer	Estate FWD CRBC/CRLB/DCYA/DEJA/DFGA	For OE No. 1K0505553	Knuckle Bushing	GRM12247
	2013.04-2020.08	Rear Axle Left & Right Lower Outer	Estate 4WD CRBC/CRLB/DCYA/DFGA		Knuckle Bushing	GRM12247
	2013.04-2020.08	Rear Axle Left & Right Lower Outer	Estate FWD CRBC/CRLB/DCYA/DEJA/DFGA	For OE No. 5Q0505553	Knuckle Bushing	GRM50061
	2013.04-2020.08	Rear Axle Left & Right	Estate FWD CRBC/CRLB/DCYA/DEJA/DFGA		Bushing,axle beam	GRM31432
	2013.04-2020.08	Rear Axle Left & Right	Estate 4WD CRBC/CRLB/DCYA/DFGA		Bushing,axle beam	GRM31432
	2020.09-	-	Estate FWD DTSA/DTSB		Engine Mounting Bushing	GRM38471
	2020.09-	Rear Axle Left & Right Lower Outer	Estate FWD DTSA/DTSB		Knuckle Bushing	GRM50061
	2020.09-	Rear Axle Left & Right	Estate FWD DTSA/DTSB		Bushing,axle beam	GRM31432
	2021.06-	-	Estate 4WD DTTC		Engine Mounting Bushing	GRM38471
	2021.06-	Rear Axle Left & Right Lower Outer	Estate 4WD DTTC		Knuckle Bushing	GRM50061
2.0 (135 kw)	2015.01-2019.07	-	Estate FWD CUNA/DGCA/DJGA		Engine Mounting Bushing	GRM38471
	2015.01-2019.07	Front Axle	Estate FWD CUNA/DGCA/DJGA		Protection Boot	GRM40690
	2015.01-2019.07	-	Estate FWD CUNA/DGCA/DJGA		Rubber Buffer,shock absorber	GRM17980
	2015.01-2019.07	Rear Axle Left & Right Lower Outer	Estate FWD CUNA/DGCA/DJGA		Knuckle Bushing	GRM12247
	2015.01-2019.07	Rear Axle Left & Right	Estate FWD CUNA/DGCA/DJGA		Bushing,axle beam	GRM31432
2.0 (140 kw)	2021.06-	-	Estate FWD DNNA		Engine Mounting Bushing	GRM38471
	2021.06-	Rear Axle Left & Right Lower Outer	Estate FWD DNNA		Knuckle Bushing	GRM50061
	2021.06-	Rear Axle Left & Right Lower Outer	Estate 4WD DNNA		Knuckle Bushing	GRM50061
2.0 (147 kw)	2007.05-2009.06	Front Lower	Estate FWD BWA/CAWB	Inner diameter:15.6mm	Engine Mounting Bushing	GRM16545
	2007.05-2009.06	Front Upper	Estate FWD BWA/CAWB	516544 and 510338 and 532582 different structure	Engine Mounting Bushing	GRM16544
	2007.05-2009.06	Lower	Estate FWD BWA/CAWB	Inner diameter:15.2mm	Engine Mounting Bushing	GRM10337
	2007.05-2009.06	Upper	Estate FWD BWA/CAWB	510338 and 516544 and 532582 different structure	Engine Mounting Bushing	GRM10338
	2007.05-2009.06	Upper	Estate FWD BWA/CAWB	532585 and 516544 and 510338 different structure	Engine Mounting Bushing	GRM32582
	2007.05-2009.06	Front	Estate FWD BWA/CAWB		Engine Mounting Bushing Kit	GRM16544S
	2007.05-2009.06	Front	Estate FWD BWA/CAWB		Bracket,stabilizer mounting	GRM31436
	2007.05-2009.06	-	Estate FWD BWA/CAWB		Mounting,radiator	GRM14044
	2007.05-2009.06	Lower	Estate FWD BWA/CAWB		Mounting,radiator	GRM14038
	2007.05-2009.06	Rear Axle	Estate FWD BWA/CAWB		Rubber Buffer,shock absorber	GRM18001
	2007.05-2009.06	-	Estate FWD BWA/CAWB		Rubber Buffer,shock absorber	GRM17980
	2007.05-2009.06	Rear Axle Left & Right Lower Outer	Estate FWD BWA/CAWB		Knuckle Bushing	GRM12247
	2009.07-2013.07	Front Upper	Estate FWD CCZA	Length:34mm	Engine Mounting Bushing	GRM16544
	2009.07-2013.07	Lower	Estate FWD CCZA		Engine Mounting Bushing	GRM10337
	2009.07-2013.07	Upper	Estate FWD CCZA	Length:36mm	Engine Mounting Bushing	GRM10338
	2009.07-2013.07	Upper	Estate FWD CCZA	Length:24.6mm	Engine Mounting Bushing	GRM32582
	2009.07-2013.07	Front	Estate FWD CCZA		Bracket,stabilizer mounting	GRM31436
	2009.07-2013.07	-	Estate FWD CCZA		Mounting,radiator	GRM14044
	2009.07-2013.07	Lower	Estate FWD CCZA		Mounting,radiator	GRM14038
	2009.07-2013.07	Rear Axle	Estate FWD CCZA		Rubber Buffer,shock absorber	GRM17120
	2009.07-2013.07	-	Estate FWD CCZA		Rubber Buffer,shock absorber	GRM17980
	2009.07-2013.07	Rear Axle Left & Right Lower Outer	Estate FWD CCZA		Knuckle Bushing	GRM12247
2.0 (206 kw)	2015.03-2017.03	-	Estate 4WD CJXB		Engine Mounting Bushing Kit	GRM35272K
	2015.03-2017.03	-	Estate 4WD CJXB		Rubber Buffer,shock absorber	GRM17980
	2015.03-2017.03	Rear Axle Left & Right Lower Outer	Estate 4WD CJXB		Knuckle Bushing	GRM12247
	2015.03-2017.03	Rear Axle Left & Right	Estate 4WD CJXB		Bushing,axle beam	GRM31432
2.0 (213 kw)	2016.12-2020.08	-	Estate 4WD CJXD/DJHB/DNUC		Engine Mounting Bushing Kit	GRM35272K
	2016.12-2020.08	Rear Axle	Estate 4WD CJXD/DJHB/DNUC	Engine Code:DJHB,CJXD	Rubber Buffer,shock absorber	GRM33604
	2016.12-2020.08	Rear Axle Left & Right Lower Outer	Estate 4WD CJXD/DJHB/DNUC		Knuckle Bushing	GRM12247
	2016.12-2020.08	Rear Axle Left & Right	Estate 4WD CJXD/DJHB/DNUC		Bushing,axle beam	GRM31432

	YEAR	FITTING POSITION	BODY STYLE & DRIVE TYPE & ENGINE	REMARKS	PRODUCT	G-AP Ref.
VW **Golf Estate/Variant**						
2.0 (221 kw)	2015.03-2020.08	-	Estate 4WD CJXC/DNUE		Engine Mounting Bushing Kit	GRM35272K
	2015.03-2020.08	Rear Axle	Estate 4WD CJXC/DNUE	Engine Code:DNUE	Rubber Buffer,shock absorber	GRM33604
	2015.03-2020.08	-	Estate 4WD CJXC/DNUE		Rubber Buffer,shock absorber	GRM17980
	2015.03-2020.08	Rear Axle Left & Right Lower Outer	Estate 4WD CJXC/DNUE		Knuckle Bushing	GRM12247
	2015.03-2020.08	Rear Axle Left & Right	Estate 4WD CJXC/DNUE		Bushing,axle beam	GRM31432
2.0 (228 kw)	2016.12-2020.08	-	Estate 4WD CJXG/DJHA		Engine Mounting Bushing Kit	GRM35272K
	2016.12-2020.08	Rear Axle	Estate 4WD CJXG/DJHA	Axle:Multilink Axle	Rubber Buffer,shock absorber	GRM33604
	2016.12-2020.08	Rear Axle Left & Right Lower Outer	Estate 4WD CJXG/DJHA		Knuckle Bushing	GRM12247
	2016.12-2020.08	Rear Axle Left & Right	Estate 4WD CJXG/DJHA		Bushing,axle beam	GRM31432
2.0 (235 kw)	2021.06-	-	Estate 4WD DNFG		Engine Mounting Bushing Kit	GRM35272K
	2021.06-	Rear Axle Left & Right Lower Outer	Estate 4WD DNFG		Knuckle Bushing	GRM50061
2.0 (245 kw)	2024.06-	Rear Axle Left & Right Lower Outer	Estate 4WD DNFF		Knuckle Bushing	GRM50061
2.0 (265 kw)	2016.09-	-	Estate 4WD CJXC		Engine Mounting Bushing Kit	GRM35272K
	2016.09-	-	Estate 4WD CJXC		Rubber Buffer,shock absorber	GRM17980
	2016.09-	Rear Axle Left & Right Lower Outer	Estate 4WD CJXC		Knuckle Bushing	GRM12247
2.3 (110 kw)	1999.05-2001.02	Front Axle	Estate 4WD AGZ		Protection Boot	GRM40242
	1999.05-2001.02	Front Axle	Estate FWD AGZ		Protection Boot	GRM40242
	1999.05-2001.02	Rear Axle	Estate 4WD AGZ		Protection Boot	GRM40500
	1999.05-2001.02	Rear Axle	Estate FWD AGZ		Protection Boot	GRM40500
	1999.05-2001.02	Front Axle Left & Right	Estate 4WD AGZ		Spring Mounting	GRM18114
	1999.05-2001.02	Front Axle Left & Right	Estate FWD AGZ		Spring Mounting	GRM18114
	1999.05-2001.02	Rear Axle Left & Right Upper	Estate FWD AGZ		Spring Mounting	GRM13842
	1999.05-2001.02	Rear Axle	Estate 4WD AGZ		Holder,exhaust system	GRM10049
	1999.05-2001.02	Rear Axle	Estate FWD AGZ		Holder,exhaust system	GRM10049
	1999.05-2001.02	Front	Estate FWD AGZ		Holder,exhaust system	GRM10064
	1999.05-2001.02	Front	Estate FWD AGZ		Holder,exhaust system	GRM13861
	1999.05-2001.02	Lower	Estate 4WD AGZ		Mounting,radiator	GRM14038
	1999.05-2001.02	Lower	Estate FWD AGZ		Mounting,radiator	GRM14038
	1999.05-2001.02	Front Axle	Estate FWD AGZ		Rubber Buffer,shock absorber	GRM33230
	1999.05-2001.02	Rear Axle	Estate FWD AGZ		Rubber Buffer,shock absorber	GRM10226
	1999.05-2001.02	Front Axle Left & Right	Estate 4WD AGZ		Bushing,axle beam	GRM10055
	1999.05-2001.02	Front Axle Left & Right	Estate FWD AGZ		Bushing,axle beam	GRM10055
	1999.05-2001.02	Rear Axle Left & Right	Estate FWD AGZ		Bushing,axle beam	GRM10290
	1999.05-2001.02	Rear Axle Left & Right	Estate FWD AGZ		Bushing,axle beam	GRM17170
	1999.05-2001.02	Rear Axle Left & Right	Estate 4WD AGZ		Bushing,axle beam	GRM31553
	1999.05-2001.02	Rear Axle Left & Right Upper	Estate 4WD AGZ		Bushing,axle beam	GRM50257
	1999.05-2001.02	Rear Axle Left & Right	Estate FWD AGZ		Bushing Kit,axle beam	GRM10249S
	1999.05-2001.02	Rear Axle Left & Right	Estate FWD AGZ		Bushing Kit,axle beam	GRM31424S
2.3 (125 kw)	2000.09-2005.06	Front Axle	Estate 4WD AQN		Protection Boot	GRM40242
	2000.09-2005.06	Rear Axle	Estate 4WD AQN		Protection Boot	GRM40500
	2000.09-2005.06	Front Axle Left & Right	Estate 4WD AQN		Spring Mounting	GRM18114
	2000.09-2005.06	Rear Axle	Estate 4WD AQN		Holder,exhaust system	GRM10049
	2000.09-2005.06	Lower	Estate 4WD AQN		Mounting,radiator	GRM14038
	2000.09-2005.06	Front Axle Left & Right	Estate 4WD AQN		Bushing,axle beam	GRM10055
	2000.09-2005.06	Rear Axle Left & Right	Estate 4WD AQN		Bushing,axle beam	GRM31553
	2000.09-2005.06	Rear Axle Left & Right Upper	Estate 4WD AQN		Bushing,axle beam	GRM50257
	2000.09-2006.05	Front Axle	Estate FWD AQN		Protection Boot	GRM40242
	2000.09-2006.05	Rear Axle	Estate FWD AQN		Protection Boot	GRM40500
	2000.09-2006.05	Front Axle Left & Right	Estate FWD AQN		Spring Mounting	GRM18114
	2000.09-2006.05	Rear Axle Left & Right Upper	Estate FWD AQN		Spring Mounting	GRM13842
	2000.09-2006.05	Rear Axle	Estate FWD AQN		Holder,exhaust system	GRM10049
	2000.09-2006.05	Front	Estate FWD AQN		Holder,exhaust system	GRM10064
	2000.09-2006.05	Lower	Estate FWD AQN		Mounting,radiator	GRM14038
	2000.09-2006.05	Front Axle	Estate FWD AQN		Rubber Buffer,shock absorber	GRM33230
	2000.09-2006.05	Rear Axle	Estate FWD AQN		Rubber Buffer,shock absorber	GRM10226
	2000.09-2006.05	Front Axle Left & Right	Estate FWD AQN		Bushing,axle beam	GRM10055
	2000.09-2006.05	Rear Axle Left & Right	Estate FWD AQN		Bushing,axle beam	GRM10290
	2000.09-2006.05	Rear Axle Left & Right	Estate FWD AQN		Bushing,axle beam	GRM17170
	2000.09-2006.05	Rear Axle Left & Right	Estate FWD AQN		Bushing Kit,axle beam	GRM10249S
	2000.09-2006.05	Rear Axle Left & Right	Estate FWD AQN		Bushing Kit,axle beam	GRM31424S
2.8 (150 kw)	1999.05-2005.06	Front Axle	Estate 4WD AQP/AUE/BDE		Protection Boot	GRM40242
	1999.05-2005.06	Rear Axle	Estate 4WD AQP/AUE/BDE		Protection Boot	GRM40500
	1999.05-2005.06	Front Axle Left & Right	Estate 4WD AQP/AUE/BDE		Spring Mounting	GRM18114
	1999.05-2005.06	Lower	Estate 4WD AQP/AUE/BDE		Mounting,radiator	GRM14038

	YEAR	FITTING POSITION	BODY STYLE & DRIVE TYPE & ENGINE	REMARKS	PRODUCT	G-AP Ref.
VW **Golf Estate/Variant**						
2.8 (150 kw)	1999.05-2005.06	Front Axle Left & Right	Estate 4WD AQP/AUE/BDE		Bushing,axle beam	**GRM10055**
	1999.05-2005.06	Rear Axle Left & Right	Estate 4WD AQP/AUE/BDE		Bushing,axle beam	**GRM31553**
	1999.05-2005.06	Rear Axle Left & Right Upper	Estate 4WD AQP/AUE/BDE		Bushing,axle beam	**GRM50257**
2.9 (140 kw)	1995.07-1997.12	Front Axle	Estate 4WD ABV		Protection Boot	**GRM40242**
	1995.07-1997.12	Rear Axle Left & Right	Estate 4WD ABV		Spring Cap	**GRM10037**
	1995.07-1997.12	Rear Axle	Estate 4WD ABV		Holder,exhaust system	**GRM10049**
	1995.07-1997.12	-	Estate 4WD ABV		Holder,exhaust system	**GRM10228**
	1995.07-1997.12	Rear Axle Left & Right	Estate 4WD ABV		Bushing Kit,axle beam	**GRM10237S**
Golf Plus						
1.2 (63 kw)	2010.05-2014.08	Front Lower	Hatchback FWD CBZA		Engine Mounting Bushing	**GRM16545**
	2010.05-2014.08	Front Upper	Hatchback FWD CBZA		Engine Mounting Bushing	**GRM16544**
	2010.05-2014.08	Lower	Hatchback FWD CBZA		Engine Mounting Bushing	**GRM10337**
	2010.05-2014.08	Upper	Hatchback FWD CBZA		Engine Mounting Bushing	**GRM32582**
	2010.05-2014.08	Front	Hatchback FWD CBZA		Engine Mounting Bushing Kit	**GRM16544S**
	2010.05-2014.08	Front	Hatchback FWD CBZA		Bracket,stabilizer mounting	**GRM31436**
	2010.05-2014.08	Rear Axle	Hatchback FWD CBZA	for vehicles with heavy duty suspension,for PR no.:1JB	Rubber Buffer,shock absorber	**GRM17120**
	2010.05-2014.08	Rear Axle	Hatchback FWD CBZA	for vehicles with standard suspension,for PR no.:1JA	Rubber Buffer,shock absorber	**GRM18001**
	2010.05-2014.08	-	Hatchback FWD CBZA		Rubber Buffer,shock absorber	**GRM17980**
	2010.05-2014.08	Rear Axle Left & Right Lower Outer	Hatchback FWD CBZA		Knuckle Bushing	**GRM12247**
1.2 (77 kw)	2009.11-2014.08	Front Lower	Hatchback FWD CBZB		Engine Mounting Bushing	**GRM16545**
	2009.11-2014.08	Front Upper	Hatchback FWD CBZB		Engine Mounting Bushing	**GRM16544**
	2009.11-2014.08	Front Upper	Hatchback Van FWD CBZB		Engine Mounting Bushing	**GRM16544**
	2009.11-2014.08	Lower	Hatchback FWD CBZB		Engine Mounting Bushing	**GRM10337**
	2009.11-2014.08	Lower	Hatchback Van FWD CBZB		Engine Mounting Bushing	**GRM10337**
	2009.11-2014.08	Upper	Hatchback FWD CBZB		Engine Mounting Bushing	**GRM32582**
	2009.11-2014.08	Front	Hatchback FWD CBZB		Engine Mounting Bushing Kit	**GRM16544S**
	2009.11-2014.08	Front	Hatchback Van FWD CBZB		Engine Mounting Bushing Kit	**GRM16544S**
	2009.11-2014.08	Front	Hatchback FWD CBZB		Bracket,stabilizer mounting	**GRM31436**
	2009.11-2014.08	Front	Hatchback Van FWD CBZB		Bracket,stabilizer mounting	**GRM31436**
	2009.11-2014.08	Lower	Hatchback FWD CBZB		Mounting,radiator	**GRM14038**
	2009.11-2014.08	Rear Axle	Hatchback FWD CBZB	for vehicles with heavy duty suspension,for PR no.:1JB	Rubber Buffer,shock absorber	**GRM17120**
	2009.11-2014.08	Rear Axle	Hatchback Van FWD CBZB	for vehicles with heavy duty suspension,for PR no.:1JB	Rubber Buffer,shock absorber	**GRM17120**
	2009.11-2014.08	Rear Axle	Hatchback FWD CBZB	for vehicles with standard suspension,for PR no.:1JA	Rubber Buffer,shock absorber	**GRM18001**
	2009.11-2014.08	Rear Axle	Hatchback Van FWD CBZB	for vehicles with standard suspension,for PR no.:1JA	Rubber Buffer,shock absorber	**GRM18001**
	2009.11-2014.08	-	Hatchback FWD CBZB		Rubber Buffer,shock absorber	**GRM17980**
	2009.11-2014.08	-	Hatchback Van FWD CBZB		Rubber Buffer,shock absorber	**GRM17980**
	2009.11-2014.08	Rear Axle Left & Right Lower Outer	Hatchback FWD CBZB		Knuckle Bushing	**GRM12247**
	2009.11-2014.08	Rear Axle Left & Right Lower Outer	Hatchback Van FWD CBZB		Knuckle Bushing	**GRM12247**
1.4 (55 kw)	2005.01-2006.05	Front Lower	Hatchback FWD BCA	516545 and 510337 different structure	Engine Mounting Bushing	**GRM16545**
	2005.01-2006.05	Front Upper	Hatchback FWD BCA	516544 and 510338 and 532582 different structure	Engine Mounting Bushing	**GRM16544**
	2005.01-2006.05	Lower	Hatchback FWD BCA	510337 and 516545 different structure	Engine Mounting Bushing	**GRM10337**
	2005.01-2006.05	Upper	Hatchback FWD BCA	510338 and 516544 and 532582 different structure	Engine Mounting Bushing	**GRM10338**
	2005.01-2006.05	Upper	Hatchback FWD BCA	532585 and 516544 and 510338 different structure	Engine Mounting Bushing	**GRM32582**
	2005.01-2006.05	Front	Hatchback FWD BCA		Engine Mounting Bushing Kit	**GRM16544S**
	2005.01-2006.05	Rear Axle	Hatchback FWD BCA		Holder,exhaust system	**GRM13868**
	2005.01-2006.05	Front	Hatchback FWD BCA		Holder,exhaust system	**GRM13861**
	2005.01-2006.05	Front	Hatchback FWD BCA		Holder,exhaust system	**GRM13870**
	2005.01-2006.05	Front	Hatchback FWD BCA		Bracket,stabilizer mounting	**GRM31436**
	2005.01-2006.05	Lower	Hatchback FWD BCA		Mounting,radiator	**GRM14038**
	2005.01-2006.05	Rear Axle	Hatchback FWD BCA		Rubber Buffer,shock absorber	**GRM18001**
	2005.01-2006.05	-	Hatchback FWD BCA		Rubber Buffer,shock absorber	**GRM17980**
	2005.01-2006.05	Rear Axle Left & Right Lower Outer	Hatchback FWD BCA		Knuckle Bushing	**GRM12247**
1.4 (59 kw)	2006.05-2014.08	Front Lower	Hatchback FWD BUD/CGGA	Inner diameter:15.6mm	Engine Mounting Bushing	**GRM16545**
	2006.05-2014.08	Front Upper	Hatchback FWD BUD/CGGA	516544 and 510338 and 532582 different structure	Engine Mounting Bushing	**GRM16544**
	2006.05-2014.08	Lower	Hatchback FWD BUD/CGGA	Inner diameter:15.2mm	Engine Mounting Bushing	**GRM10337**
	2006.05-2014.08	Upper	Hatchback FWD BUD/CGGA	510338 and 516544 and 532582 different structure	Engine Mounting Bushing	**GRM10338**
	2006.05-2014.08	Upper	Hatchback FWD BUD/CGGA	532585 and 516544 and 510338 different structure	Engine Mounting Bushing	**GRM32582**
	2006.05-2014.08	Front	Hatchback FWD BUD/CGGA		Engine Mounting Bushing Kit	**GRM16544S**
	2006.05-2014.08	Rear Axle	Hatchback FWD BUD/CGGA		Holder,exhaust system	**GRM13862**
	2006.05-2014.08	Rear Axle	Hatchback FWD BUD/CGGA		Holder,exhaust system	**GRM13868**
	2006.05-2014.08	Front	Hatchback FWD BUD/CGGA		Holder,exhaust system	**GRM13861**
	2006.05-2014.08	Front	Hatchback FWD BUD/CGGA		Holder,exhaust system	**GRM13870**
	2006.05-2014.08	Front	Hatchback FWD BUD/CGGA		Bracket,stabilizer mounting	**GRM31436**
	2006.05-2014.08	Lower	Hatchback FWD BUD/CGGA		Mounting,radiator	**GRM14038**

	YEAR	FITTING POSITION	BODY STYLE & DRIVE TYPE & ENGINE	REMARKS	PRODUCT	G-AP Ref.
VW **Golf Plus**						
1.4 (59 kw)	2006.05-2014.08	Rear Axle	Hatchback FWD BUD/CGGA	Engine Code:BUD,for vehicles with heavy duty suspension	Rubber Buffer,shock absorber	GRM17120
	2006.05-2014.08	Rear Axle	Hatchback FWD BUD/CGGA	Engine Code:BUD,for vehicles with standard suspension	Rubber Buffer,shock absorber	GRM18001
	2006.05-2014.08	-	Hatchback FWD BUD/CGGA		Rubber Buffer,shock absorber	GRM17980
	2006.05-2014.08	Rear Axle Left & Right Lower Outer	Hatchback FWD BUD/CGGA		Knuckle Bushing	GRM12247
1.4 (66 kw)	2005.07-2006.05	Front Lower	Hatchback FWD BLN	Inner diameter:15.6mm	Engine Mounting Bushing	GRM16545
	2005.07-2006.05	Front Upper	Hatchback FWD BLN	516544 and 510338 and 532582 different structure	Engine Mounting Bushing	GRM16544
	2005.07-2006.05	Lower	Hatchback FWD BLN	Inner diameter:15.2mm	Engine Mounting Bushing	GRM10337
	2005.07-2006.05	Upper	Hatchback FWD BLN	510338 and 516544 and 532582 different structure	Engine Mounting Bushing	GRM10338
	2005.07-2006.05	Upper	Hatchback FWD BLN	532585 and 516544 and 510338 different structure	Engine Mounting Bushing	GRM32582
	2005.07-2006.05	Front	Hatchback FWD BLN		Engine Mounting Bushing Kit	GRM16544S
	2005.07-2006.05	Rear Axle	Hatchback FWD BLN		Holder,exhaust system	GRM13868
	2005.07-2006.05	Front	Hatchback FWD BLN		Holder,exhaust system	GRM13861
	2005.07-2006.05	Front	Hatchback FWD BLN		Holder,exhaust system	GRM13870
	2005.07-2006.05	Front	Hatchback FWD BLN		Bracket,stabilizer mounting	GRM31436
	2005.07-2006.05	Lower	Hatchback FWD BLN		Mounting,radiator	GRM14038
	2005.07-2006.05	Rear Axle	Hatchback FWD BLN		Rubber Buffer,shock absorber	GRM18001
	2005.07-2006.05	-	Hatchback FWD BLN		Rubber Buffer,shock absorber	GRM17980
	2005.07-2006.05	Rear Axle Left & Right Lower Outer	Hatchback FWD BLN		Knuckle Bushing	GRM12247
1.4 (90 kw)	2007.07-2014.08	Front Lower	Hatchback FWD CAXA	Inner diameter:15.6mm	Engine Mounting Bushing	GRM16545
	2007.07-2014.08	Front Upper	Hatchback FWD CAXA	Length:34mm	Engine Mounting Bushing	GRM16544
	2007.07-2014.08	Lower	Hatchback FWD CAXA	Inner diameter:15.2mm	Engine Mounting Bushing	GRM10337
	2007.07-2014.08	Upper	Hatchback FWD CAXA	Length:24.6mm	Engine Mounting Bushing	GRM32582
	2007.07-2014.08	Front	Hatchback FWD CAXA		Engine Mounting Bushing Kit	GRM16544S
	2007.07-2014.08	Rear Axle	Hatchback FWD CAXA		Holder,exhaust system	GRM13862
	2007.07-2014.08	Rear Axle	Hatchback FWD CAXA		Holder,exhaust system	GRM13868
	2007.07-2014.08	Front	Hatchback FWD CAXA		Bracket,stabilizer mounting	GRM31436
	2007.07-2014.08	-	Hatchback FWD CAXA		Mounting,radiator	GRM14044
	2007.07-2014.08	Lower	Hatchback FWD CAXA		Mounting,radiator	GRM14038
	2007.07-2014.08	Rear Axle	Hatchback FWD CAXA	Chassis no. from:1K-9-924 214	Rubber Buffer,shock absorber	GRM17120
	2007.07-2014.08	Rear Axle	Hatchback FWD CAXA	Engine Code:CAXA,for vehicles with standard suspension	Rubber Buffer,shock absorber	GRM18001
	2007.07-2014.08	-	Hatchback FWD CAXA		Rubber Buffer,shock absorber	GRM17980
	2007.07-2014.08	Rear Axle Left & Right Lower Outer	Hatchback FWD CAXA		Knuckle Bushing	GRM12247
	2009.01-2014.08	Front Upper	Hatchback Van FWD CAXA		Engine Mounting Bushing	GRM16544
	2009.01-2014.08	Lower	Hatchback Van FWD CAXA		Engine Mounting Bushing	GRM10337
	2009.01-2014.08	Front	Hatchback Van FWD CAXA		Engine Mounting Bushing Kit	GRM16544S
	2009.01-2014.08	Front	Hatchback Van FWD CAXA		Bracket,stabilizer mounting	GRM31436
	2009.01-2014.08	Rear Axle	Hatchback Van FWD CAXA	Chassis no. from:1K-9-924 214,for vehicles with heavy duty suspension	Rubber Buffer,shock absorber	GRM17120
	2009.01-2014.08	Rear Axle	Hatchback Van FWD CAXA	for vehicles with standard suspension	Rubber Buffer,shock absorber	GRM18001
	2009.01-2014.08	-	Hatchback Van FWD CAXA		Rubber Buffer,shock absorber	GRM17980
	2009.01-2014.08	Rear Axle Left & Right Lower Outer	Hatchback Van FWD CAXA		Knuckle Bushing	GRM12247
1.4 (103 kw)	2006.05-2008.06	Front Lower	Hatchback FWD BMY	Inner diameter:15.6mm	Engine Mounting Bushing	GRM16545
	2006.05-2008.06	Front Upper	Hatchback FWD BMY	516544 and 510338 and 532582 different structure	Engine Mounting Bushing	GRM16544
	2006.05-2008.06	Lower	Hatchback FWD BMY	Inner diameter:15.2mm	Engine Mounting Bushing	GRM10337
	2006.05-2008.06	Upper	Hatchback FWD BMY	510338 and 516544 and 532582 different structure	Engine Mounting Bushing	GRM10338
	2006.05-2008.06	Upper	Hatchback FWD BMY	532585 and 516544 and 510338 different structure	Engine Mounting Bushing	GRM32582
	2006.05-2008.06	Front	Hatchback FWD BMY		Engine Mounting Bushing Kit	GRM16544S
	2006.05-2008.06	Rear Axle	Hatchback FWD BMY		Holder,exhaust system	GRM13868
	2006.05-2008.06	Front	Hatchback FWD BMY		Bracket,stabilizer mounting	GRM31436
	2006.05-2008.06	-	Hatchback FWD BMY		Mounting,radiator	GRM14044
	2006.05-2008.06	Lower	Hatchback FWD BMY		Mounting,radiator	GRM14038
	2006.05-2008.06	Rear Axle	Hatchback FWD BMY		Rubber Buffer,shock absorber	GRM18001
	2006.05-2008.06	-	Hatchback FWD BMY		Rubber Buffer,shock absorber	GRM17980
	2006.05-2008.06	Rear Axle Left & Right Lower Outer	Hatchback FWD BMY		Knuckle Bushing	GRM12247
1.4 (118 kw)	2008.05-2014.08	Front Lower	Hatchback FWD CAVD/CNWA/CTHD	Inner diameter:15.6mm	Engine Mounting Bushing	GRM16545
	2008.05-2014.08	Front Upper	Hatchback FWD CAVD/CNWA/CTHD	516544 and 510338 and 532582 different structure	Engine Mounting Bushing	GRM16544
	2008.05-2014.08	Lower	Hatchback FWD CAVD/CNWA/CTHD	Inner diameter:15.2mm	Engine Mounting Bushing	GRM10337
	2008.05-2014.08	Upper	Hatchback FWD CAVD/CNWA/CTHD	510338 and 516544 and 532582 different structure	Engine Mounting Bushing	GRM10338
	2008.05-2014.08	Upper	Hatchback FWD CAVD/CNWA/CTHD	532585 and 516544 and 510338 different structure	Engine Mounting Bushing	GRM32582
	2008.05-2014.08	Front	Hatchback FWD CAVD/CNWA/CTHD		Engine Mounting Bushing Kit	GRM16544S
	2008.05-2014.08	Front	Hatchback FWD CAVD/CNWA/CTHD		Bracket,stabilizer mounting	GRM31436
	2008.05-2014.08	-	Hatchback FWD CAVD/CNWA/CTHD		Mounting,radiator	GRM14044
	2008.05-2014.08	Lower	Hatchback FWD CAVD/CNWA/CTHD		Mounting,radiator	GRM14038
	2008.05-2014.08	Rear Axle	Hatchback FWD CAVD/CNWA/CTHD	Engine Code:CAVD,Chassis no. from:1K-9-924 214	Rubber Buffer,shock absorber	GRM17120
	2008.05-2014.08	Rear Axle	Hatchback FWD CAVD/CNWA/CTHD	Engine Code:CAVD,for vehicles with standard suspension	Rubber Buffer,shock absorber	GRM18001

	YEAR	FITTING POSITION	BODY STYLE & DRIVE TYPE & ENGINE	REMARKS	PRODUCT	G-AP Ref.
VW **Golf Plus**						
1.4 (118 kw)	2008.05-2014.08	-	Hatchback FWD CAVD/CNWA/CTHD		Rubber Buffer,shock absorber	GRM17980
	2008.05-2014.08	Rear Axle Left & Right Lower Outer	Hatchback FWD CAVD/CNWA/CTHD		Knuckle Bushing	GRM12247
	2009.01-2012.09	Front Upper	Hatchback Van FWD CAVD		Engine Mounting Bushing	GRM16544
	2009.01-2012.09	Lower	Hatchback Van FWD CAVD		Engine Mounting Bushing	GRM10337
	2009.01-2012.09	Front	Hatchback Van FWD CAVD		Engine Mounting Bushing Kit	GRM16544S
	2009.01-2012.09	Front	Hatchback Van FWD CAVD		Bracket,stabilizer mounting	GRM31436
	2009.01-2012.09	Rear Axle	Hatchback Van FWD CAVD	Engine Code:BUD,for vehicles with heavy duty suspension	Rubber Buffer,shock absorber	GRM17120
	2009.01-2012.09	Rear Axle	Hatchback Van FWD CAVD	for vehicles with standard suspension	Rubber Buffer,shock absorber	GRM18001
	2009.01-2012.09	-	Hatchback Van FWD CAVD		Rubber Buffer,shock absorber	GRM17980
	2009.01-2012.09	Rear Axle Left & Right Lower Outer	Hatchback Van FWD CAVD		Knuckle Bushing	GRM12247
1.4 (125 kw)	2006.05-2008.06	Front Lower	Hatchback FWD BLG	Inner diameter:15.6mm	Engine Mounting Bushing	GRM16545
	2006.05-2008.06	Front Upper	Hatchback FWD BLG	516544 and 510338 and 532582 different structure	Engine Mounting Bushing	GRM16544
	2006.05-2008.06	Lower	Hatchback FWD BLG	Inner diameter:15.2mm	Engine Mounting Bushing	GRM10337
	2006.05-2008.06	Upper	Hatchback FWD BLG	510338 and 516544 and 532582 different structure	Engine Mounting Bushing	GRM10338
	2006.05-2008.06	Upper	Hatchback FWD BLG	532585 and 516544 and 510338 different structure	Engine Mounting Bushing	GRM32582
	2006.05-2008.06	Front	Hatchback FWD BLG		Engine Mounting Bushing Kit	GRM16544S
	2006.05-2008.06	Front	Hatchback FWD BLG		Bracket,stabilizer mounting	GRM31436
	2006.05-2008.06	-	Hatchback FWD BLG		Mounting,radiator	GRM14044
	2006.05-2008.06	Lower	Hatchback FWD BLG		Mounting,radiator	GRM14038
	2006.05-2008.06	Rear Axle	Hatchback FWD BLG		Rubber Buffer,shock absorber	GRM18001
	2006.05-2008.06	-	Hatchback FWD BLG		Rubber Buffer,shock absorber	GRM17980
	2006.05-2008.06	Rear Axle Left & Right Lower Outer	Hatchback FWD BLG		Knuckle Bushing	GRM12247
1.6 (66 kw)	2009.02-2014.08	Front Lower	Hatchback FWD CAYB		Engine Mounting Bushing	GRM16545
	2009.02-2014.08	Front Upper	Hatchback FWD CAYB		Engine Mounting Bushing	GRM16544
	2009.02-2014.08	Lower	Hatchback FWD CAYB		Engine Mounting Bushing	GRM10337
	2009.02-2014.08	Upper	Hatchback FWD CAYB		Engine Mounting Bushing	GRM32582
	2009.02-2014.08	Front	Hatchback FWD CAYB		Engine Mounting Bushing Kit	GRM16544S
	2009.02-2014.08	Front	Hatchback Van FWD CAYB		Engine Mounting Bushing Kit	GRM16544S
	2009.02-2014.08	Front	Hatchback FWD CAYB		Bracket,stabilizer mounting	GRM31436
	2009.02-2014.08	Lower	Hatchback FWD CAYB		Mounting,radiator	GRM14038
	2009.02-2014.08	Rear Axle	Hatchback FWD CAYB	Chassis no. from:1K-9-924 214,for vehicles with heavy duty suspension	Rubber Buffer,shock absorber	GRM17120
	2009.02-2014.08	Rear Axle	Hatchback FWD CAYB	for vehicles with standard suspension,for PR no.:1JA	Rubber Buffer,shock absorber	GRM18001
	2009.02-2014.08	-	Hatchback FWD CAYB		Rubber Buffer,shock absorber	GRM17980
	2009.02-2014.08	Rear Axle Left & Right Lower Outer	Hatchback FWD CAYB		Knuckle Bushing	GRM12247
	2009.02-2014.08	Rear Axle Left & Right Lower Outer	Hatchback Van FWD CAYB		Knuckle Bushing	GRM12247
1.6 (75 kw)	2005.05-2014.08	Front Lower	Hatchback FWD BSE/BSF/CCSA/CMXA		Engine Mounting Bushing	GRM16545
	2005.05-2014.08	Front Upper	Hatchback FWD BSE/BSF/CCSA/CMXA	516544 and 510338 and 532582 different structure	Engine Mounting Bushing	GRM16544
	2005.05-2014.08	Lower	Hatchback FWD BSE/BSF/CCSA/CMXA		Engine Mounting Bushing	GRM10337
	2005.05-2014.08	Upper	Hatchback FWD BSE/BSF/CCSA/CMXA	510338 and 516544 and 532582 different structure	Engine Mounting Bushing	GRM10338
	2005.05-2014.08	Upper	Hatchback FWD BSE/BSF/CCSA/CMXA	532585 and 516544 and 510338 different structure	Engine Mounting Bushing	GRM32582
	2005.05-2014.08	Front	Hatchback FWD BSE/BSF/CCSA/CMXA		Engine Mounting Bushing Kit	GRM16544S
	2005.05-2014.08	Rear Axle	Hatchback FWD BSE/BSF/CCSA/CMXA		Holder,exhaust system	GRM13868
	2005.05-2014.08	Front	Hatchback FWD BSE/BSF/CCSA/CMXA		Holder,exhaust system	GRM13861
	2005.05-2014.08	Front	Hatchback FWD BSE/BSF/CCSA/CMXA		Holder,exhaust system	GRM13870
	2005.05-2014.08	Front	Hatchback FWD BSE/BSF/CCSA/CMXA		Bracket,stabilizer mounting	GRM31436
	2005.05-2014.08	Lower	Hatchback FWD BSE/BSF/CCSA/CMXA		Mounting,radiator	GRM14038
	2005.05-2014.08	Rear Axle	Hatchback FWD BSE/BSF/CCSA/CMXA	Engine Code:BSE,CCSA,BSF,Chassis no. from:1K-9-924 214	Rubber Buffer,shock absorber	GRM17120
	2005.05-2014.08	Rear Axle	Hatchback FWD BSE/BSF/CCSA/CMXA	Engine Code:BSE,CCSA,BSF,for vehicles with standard suspension	Rubber Buffer,shock absorber	GRM18001
	2005.05-2014.08	-	Hatchback FWD BSE/BSF/CCSA/CMXA		Rubber Buffer,shock absorber	GRM17980
	2005.05-2014.08	Rear Axle Left & Right Lower Outer	Hatchback FWD BSE/BSF/CCSA/CMXA		Knuckle Bushing	GRM12247
	2007.11-2014.08	Front Lower	Hatchback FWD CCSA/CMXA		Engine Mounting Bushing	GRM16545
	2007.11-2014.08	Front Upper	Hatchback FWD CCSA/CMXA	516544 and 510338 and 532582 different structure	Engine Mounting Bushing	GRM16544
	2007.11-2014.08	Lower	Hatchback FWD CCSA/CMXA		Engine Mounting Bushing	GRM10337
	2007.11-2014.08	Upper	Hatchback FWD CCSA/CMXA	510338 and 516544 and 532582 different structure	Engine Mounting Bushing	GRM10338
	2007.11-2014.08	Upper	Hatchback FWD CCSA/CMXA	532585 and 516544 and 510338 different structure	Engine Mounting Bushing	GRM32582
	2007.11-2014.08	Front	Hatchback FWD CCSA/CMXA		Engine Mounting Bushing Kit	GRM16544S
	2007.11-2014.08	Front	Hatchback FWD CCSA/CMXA		Bracket,stabilizer mounting	GRM31436
	2007.11-2014.08	Lower	Hatchback FWD CCSA/CMXA		Mounting,radiator	GRM14038
	2007.11-2014.08	Rear Axle	Hatchback FWD CCSA/CMXA	Chassis no. from:from 1K-9-924 214	Rubber Buffer,shock absorber	GRM17120
	2007.11-2014.08	Rear Axle	Hatchback FWD CCSA/CMXA	Engine Code:CCSA,for vehicles with standard suspension	Rubber Buffer,shock absorber	GRM18001
	2007.11-2014.08	-	Hatchback FWD CCSA/CMXA		Rubber Buffer,shock absorber	GRM17980
	2007.11-2014.08	Rear Axle Left & Right Lower Outer	Hatchback FWD CCSA/CMXA		Knuckle Bushing	GRM12247
	2009.05-2014.08	Front Lower	Hatchback FWD CHGA		Engine Mounting Bushing	GRM16545
	2009.05-2014.08	Front Upper	Hatchback FWD CHGA		Engine Mounting Bushing	GRM16544

	YEAR	FITTING POSITION	BODY STYLE & DRIVE TYPE & ENGINE	REMARKS	PRODUCT	G-AP Ref.
VW **Golf Plus**						
1.6 (75 kw)	2009.05-2014.08	Lower	Hatchback FWD CHGA		Engine Mounting Bushing	GRM10337
	2009.05-2014.08	Upper	Hatchback FWD CHGA		Engine Mounting Bushing	GRM32582
	2009.05-2014.08	Front	Hatchback FWD CHGA		Engine Mounting Bushing Kit	GRM16544S
	2009.05-2014.08	Rear Axle	Hatchback FWD CHGA		Holder,exhaust system	GRM13868
	2009.05-2014.08	Front	Hatchback FWD CHGA		Bracket,stabilizer mounting	GRM31436
	2009.05-2014.08	Lower	Hatchback FWD CHGA		Mounting,radiator	GRM14038
	2009.05-2014.08	Rear Axle	Hatchback FWD CHGA	for vehicles with heavy duty suspension,for PR no.:1JB	Rubber Buffer,shock absorber	GRM17120
	2009.05-2014.08	Rear Axle	Hatchback FWD CHGA	for vehicles with standard suspension,for PR no.:1JA	Rubber Buffer,shock absorber	GRM18001
	2009.05-2014.08	-	Hatchback FWD CHGA		Rubber Buffer,shock absorber	GRM17980
	2009.05-2014.08	Rear Axle Left & Right Lower Outer	Hatchback FWD CHGA		Knuckle Bushing	GRM12247
1.6 (77 kw)	2009.02-2014.08	Front Lower	Hatchback FWD CAYC		Engine Mounting Bushing	GRM16545
	2009.02-2014.08	Front Upper	Hatchback FWD CAYC		Engine Mounting Bushing	GRM16544
	2009.02-2014.08	Front Upper	Hatchback Van FWD CAYC		Engine Mounting Bushing	GRM16544
	2009.02-2014.08	Lower	Hatchback FWD CAYC		Engine Mounting Bushing	GRM10337
	2009.02-2014.08	Lower	Hatchback Van FWD CAYC		Engine Mounting Bushing	GRM10337
	2009.02-2014.08	Upper	Hatchback FWD CAYC		Engine Mounting Bushing	GRM32582
	2009.02-2014.08	Front	Hatchback FWD CAYC		Engine Mounting Bushing Kit	GRM16544S
	2009.02-2014.08	Front	Hatchback Van FWD CAYC		Engine Mounting Bushing Kit	GRM16544S
	2009.02-2014.08	Front	Hatchback FWD CAYC		Bracket,stabilizer mounting	GRM31436
	2009.02-2014.08	Front	Hatchback Van FWD CAYC		Bracket,stabilizer mounting	GRM31436
	2009.02-2014.08	Lower	Hatchback FWD CAYC		Mounting,radiator	GRM14038
	2009.02-2014.08	Rear Axle	Hatchback FWD CAYC	for vehicles with heavy duty suspension,for PR no.:1JB	Rubber Buffer,shock absorber	GRM17120
	2009.02-2014.08	Rear Axle	Hatchback Van FWD CAYC	Engine Code BSE,CCSA,BSF,for vehicles with standard suspension,for PR no.:1JA	Rubber Buffer,shock absorber	GRM17120
	2009.02-2014.08	Rear Axle	Hatchback FWD CAYC	for vehicles with standard suspension,for PR no.:1JA	Rubber Buffer,shock absorber	GRM18001
	2009.02-2014.08	Rear Axle	Hatchback Van FWD CAYC	for vehicles with standard suspension,for PR no.:1JA	Rubber Buffer,shock absorber	GRM18001
	2009.02-2014.08	-	Hatchback FWD CAYC		Rubber Buffer,shock absorber	GRM17980
	2009.02-2014.08	-	Hatchback Van FWD CAYC		Rubber Buffer,shock absorber	GRM17980
	2009.02-2014.08	Rear Axle Left & Right Lower Outer	Hatchback FWD CAYC		Knuckle Bushing	GRM12247
	2009.02-2014.08	Rear Axle Left & Right Lower Outer	Hatchback Van FWD CAYC		Knuckle Bushing	GRM12247
1.6 (85 kw)	2004.12-2008.05	Front Lower	Hatchback FWD BLF		Engine Mounting Bushing	GRM16545
	2004.12-2008.05	Front Upper	Hatchback FWD BLF	516544 and 510338 and 532582 different structure	Engine Mounting Bushing	GRM16544
	2004.12-2008.05	Lower	Hatchback FWD BLF		Engine Mounting Bushing	GRM10337
	2004.12-2008.05	Upper	Hatchback FWD BLF	510338 and 516544 and 532582 different structure	Engine Mounting Bushing	GRM10338
	2004.12-2008.05	Upper	Hatchback FWD BLF	532585 and 516544 and 510338 different structure	Engine Mounting Bushing	GRM32582
	2004.12-2008.05	Front	Hatchback FWD BLF		Engine Mounting Bushing Kit	GRM16544S
	2004.12-2008.05	Rear Axle	Hatchback FWD BLF		Holder,exhaust system	GRM13868
	2004.12-2008.05	Front	Hatchback FWD BLF		Holder,exhaust system	GRM13861
	2004.12-2008.05	Front	Hatchback FWD BLF		Holder,exhaust system	GRM13870
	2004.12-2008.05	Front	Hatchback FWD BLF		Bracket,stabilizer mounting	GRM31436
	2004.12-2008.05	Lower	Hatchback FWD BLF		Mounting,radiator	GRM14038
	2004.12-2008.05	Rear Axle	Hatchback FWD BLF		Rubber Buffer,shock absorber	GRM18001
	2004.12-2008.05	-	Hatchback FWD BLF		Rubber Buffer,shock absorber	GRM17980
	2004.12-2008.05	Rear Axle Left & Right Lower Outer	Hatchback FWD BLF		Knuckle Bushing	GRM12247
1.9 (66 kw)	2005.05-2008.12	Front Lower	Hatchback FWD BRU/BXF/BXJ		Engine Mounting Bushing	GRM16545
	2005.05-2008.12	Front Upper	Hatchback FWD BRU/BXF/BXJ		Engine Mounting Bushing	GRM16544
	2005.05-2008.12	Lower	Hatchback FWD BRU/BXF/BXJ		Engine Mounting Bushing	GRM10337
	2005.05-2008.12	Upper	Hatchback FWD BRU/BXF/BXJ		Engine Mounting Bushing	GRM32582
	2005.05-2008.12	Front	Hatchback FWD BRU/BXF/BXJ		Engine Mounting Bushing Kit	GRM16544S
	2005.05-2008.12	Rear Axle	Hatchback FWD BRU/BXF/BXJ		Holder,exhaust system	GRM13868
	2005.05-2008.12	Front	Hatchback FWD BRU/BXF/BXJ		Holder,exhaust system	GRM13861
	2005.05-2008.12	Front	Hatchback FWD BRU/BXF/BXJ		Holder,exhaust system	GRM13870
	2005.05-2008.12	Front	Hatchback FWD BRU/BXF/BXJ		Bracket,stabilizer mounting	GRM31436
	2005.05-2008.12	-	Hatchback FWD BRU/BXF/BXJ		Mounting,radiator	GRM14044
	2005.05-2008.12	Lower	Hatchback FWD BRU/BXF/BXJ		Mounting,radiator	GRM14038
	2005.05-2008.12	Rear Axle	Hatchback FWD BRU/BXF/BXJ		Rubber Buffer,shock absorber	GRM18001
	2005.05-2008.12	-	Hatchback FWD BRU/BXF/BXJ		Rubber Buffer,shock absorber	GRM17980
	2005.05-2008.12	Rear Axle Left & Right Lower Outer	Hatchback FWD BRU/BXF/BXJ		Knuckle Bushing	GRM12247
1.9 (77 kw)	2005.01-2009.01	Front Lower	Hatchback FWD BKC/BLS/BXE		Engine Mounting Bushing	GRM16545
	2005.01-2009.01	Front Upper	Hatchback FWD BKC/BLS/BXE		Engine Mounting Bushing	GRM16544
	2005.01-2009.01	Lower	Hatchback FWD BKC/BLS/BXE		Engine Mounting Bushing	GRM10337
	2005.01-2009.01	Upper	Hatchback FWD BKC/BLS/BXE		Engine Mounting Bushing	GRM32582
	2005.01-2009.01	Front	Hatchback FWD BKC/BLS/BXE		Engine Mounting Bushing Kit	GRM16544S
	2005.01-2009.01	Rear Axle	Hatchback FWD BKC/BLS/BXE		Holder,exhaust system	GRM13862
	2005.01-2009.01	Rear Axle	Hatchback FWD BKC/BLS/BXE		Holder,exhaust system	GRM13868

	YEAR	FITTING POSITION	BODY STYLE & DRIVE TYPE & ENGINE	REMARKS	PRODUCT	G-AP Ref.
VW **Golf Plus**						
1.9 (77 kw)	2005.01-2009.01	Front	Hatchback FWD BKC/BLS/BXE		Holder,exhaust system	GRM13861
	2005.01-2009.01	Front	Hatchback FWD BKC/BLS/BXE		Holder,exhaust system	GRM13870
	2005.01-2009.01	Front	Hatchback FWD BKC/BLS/BXE		Bracket,stabilizer mounting	GRM31436
	2005.01-2009.01	-	Hatchback FWD BKC/BLS/BXE		Mounting,radiator	GRM14044
	2005.01-2009.01	Lower	Hatchback FWD BKC/BLS/BXE		Mounting,radiator	GRM14038
	2005.01-2009.01	Rear Axle	Hatchback FWD BKC/BLS/BXE		Rubber Buffer,shock absorber	GRM18001
	2005.01-2009.01	-	Hatchback FWD BKC/BLS/BXE		Rubber Buffer,shock absorber	GRM17980
	2005.01-2009.01	Rear Axle Left & Right Lower Outer	Hatchback FWD BKC/BLS/BXE		Knuckle Bushing	GRM12247
2.0 (81 kw)	2009.01-2014.08	Front Lower	Hatchback FWD CBDC/CLCA	Inner diameter:15.6mm	Engine Mounting Bushing	GRM16545
	2009.01-2014.08	Front Upper	Hatchback FWD CBDC/CLCA	Length:34mm	Engine Mounting Bushing	GRM16544
	2009.01-2014.08	Lower	Hatchback FWD CBDC/CLCA	Inner diameter:15.2mm	Engine Mounting Bushing	GRM10337
	2009.01-2014.08	Upper	Hatchback FWD CBDC/CLCA	Length:24.6mm	Engine Mounting Bushing	GRM32582
	2009.01-2014.08	Front	Hatchback FWD CBDC/CLCA		Engine Mounting Bushing Kit	GRM16544S
	2009.01-2014.08	Front	Hatchback FWD CBDC/CLCA		Bracket,stabilizer mounting	GRM31436
	2009.01-2014.08	Lower	Hatchback FWD CBDC/CLCA		Mounting,radiator	GRM14038
	2009.01-2014.08	Rear Axle	Hatchback FWD CBDC/CLCA	Engine Code:CBDC,Chassis no. from:1K-9-924 214	Rubber Buffer,shock absorber	GRM17120
	2009.01-2014.08	Rear Axle	Hatchback FWD CBDC/CLCA	for vehicles with standard suspension,for PR no.:1JA	Rubber Buffer,shock absorber	GRM18001
	2009.01-2014.08	-	Hatchback FWD CBDC/CLCA		Rubber Buffer,shock absorber	GRM17980
	2009.01-2014.08	Rear Axle Left & Right Lower Outer	Hatchback FWD CBDC/CLCA		Knuckle Bushing	GRM12247
2.0 (96 kw)	2005.05-2007.05	Front Upper	Hatchback FWD BEE		Engine Mounting Bushing	GRM16544
	2005.05-2007.05	Lower	Hatchback FWD BEE		Engine Mounting Bushing	GRM10337
	2005.05-2007.05	Front	Hatchback FWD BEE		Holder,exhaust system	GRM13870
	2005.05-2007.05	Front	Hatchback FWD BEE		Bracket,stabilizer mounting	GRM31436
	2005.05-2007.05	-	Hatchback FWD BEE		Mounting,radiator	GRM14044
	2005.05-2007.05	Lower	Hatchback FWD BEE		Mounting,radiator	GRM14038
	2005.05-2007.05	Rear Axle	Hatchback FWD BEE		Rubber Buffer,shock absorber	GRM18001
	2005.05-2007.05	-	Hatchback FWD BEE		Rubber Buffer,shock absorber	GRM17980
	2005.05-2007.05	Rear Axle Left & Right Lower Outer	Hatchback FWD BEE		Knuckle Bushing	GRM12247
2.0 (100 kw)	2005.01-2014.08	Front Lower	Hatchback FWD AZV/CBDA/CFHB	Inner diameter:15.6mm	Engine Mounting Bushing	GRM16545
	2005.01-2014.08	Front Upper	Hatchback FWD AZV/CBDA/CFHB	Length:34mm	Engine Mounting Bushing	GRM16544
	2005.01-2014.08	Lower	Hatchback FWD AZV/CBDA/CFHB	Inner diameter:15.2mm	Engine Mounting Bushing	GRM10337
	2005.01-2014.08	Upper	Hatchback FWD AZV/CBDA/CFHB	Length:24.6mm	Engine Mounting Bushing	GRM32582
	2005.01-2014.08	Front	Hatchback FWD AZV/CBDA/CFHB		Engine Mounting Bushing Kit	GRM16544S
	2005.01-2014.08	Rear Axle	Hatchback FWD AZV/CBDA/CFHB		Holder,exhaust system	GRM13868
	2005.01-2014.08	Front	Hatchback FWD AZV/CBDA/CFHB		Holder,exhaust system	GRM13861
	2005.01-2014.08	Front	Hatchback FWD AZV/CBDA/CFHB		Holder,exhaust system	GRM13870
	2005.01-2014.08	Front	Hatchback FWD AZV/CBDA/CFHB		Bracket,stabilizer mounting	GRM31436
	2005.01-2014.08	-	Hatchback FWD AZV/CBDA/CFHB		Mounting,radiator	GRM14044
	2005.01-2014.08	Lower	Hatchback FWD AZV/CBDA/CFHB		Mounting,radiator	GRM14038
	2005.01-2014.08	Rear Axle	Hatchback FWD AZV/CBDA/CFHB	Engine Code:CBDA,Chassis no. from:1K-9-924 214	Rubber Buffer,shock absorber	GRM17120
	2005.01-2014.08	Rear Axle	Hatchback FWD AZV/CBDA/CFHB	Engine Code:AZV,for vehicles with standard suspension	Rubber Buffer,shock absorber	GRM18001
	2005.01-2014.08	-	Hatchback FWD AZV/CBDA/CFHB		Rubber Buffer,shock absorber	GRM17980
	2005.01-2014.08	Rear Axle Left & Right Lower Outer	Hatchback FWD AZV/CBDA/CFHB		Knuckle Bushing	GRM12247
2.0 (103 kw)	2005.01-2014.08	Front Lower	Hatchback FWD BKD/CBDB/CFHC	Inner diameter:15.6mm	Engine Mounting Bushing	GRM16545
	2005.01-2014.08	Front Upper	Hatchback FWD BKD/CBDB/CFHC		Engine Mounting Bushing	GRM16544
	2005.01-2014.08	Lower	Hatchback FWD BKD/CBDB/CFHC	Inner diameter:15.2mm	Engine Mounting Bushing	GRM10337
	2005.01-2014.08	Upper	Hatchback FWD BKD/CBDB/CFHC	Engine Code:BKD	Engine Mounting Bushing	GRM32582
	2005.01-2014.08	Front	Hatchback FWD BKD/CBDB/CFHC		Engine Mounting Bushing Kit	GRM16544S
	2005.01-2014.08	Rear Axle	Hatchback FWD BKD/CBDB/CFHC		Holder,exhaust system	GRM13868
	2005.01-2014.08	Rear Axle Inner	Hatchback FWD BKD/CBDB/CFHC		Holder,exhaust system	GRM13869
	2005.01-2014.08	Front	Hatchback FWD BKD/CBDB/CFHC		Holder,exhaust system	GRM13861
	2005.01-2014.08	Front	Hatchback FWD BKD/CBDB/CFHC		Holder,exhaust system	GRM13870
	2005.01-2014.08	Front	Hatchback FWD BKD/CBDB/CFHC		Bracket,stabilizer mounting	GRM31436
	2005.01-2014.08	-	Hatchback FWD BKD/CBDB/CFHC		Mounting,radiator	GRM14044
	2005.01-2014.08	Lower	Hatchback FWD BKD/CBDB/CFHC		Mounting,radiator	GRM14038
	2005.01-2014.08	Rear Axle	Hatchback FWD BKD/CBDB/CFHC	Engine Code:CBDB,Chassis no. from:1K-9-924 214	Rubber Buffer,shock absorber	GRM17120
	2005.01-2014.08	Rear Axle	Hatchback FWD BKD/CBDB/CFHC	Engine Code:BKD,for vehicles with standard suspension	Rubber Buffer,shock absorber	GRM18001
	2005.01-2014.08	-	Hatchback FWD BKD/CBDB/CFHC		Rubber Buffer,shock absorber	GRM17980
	2005.01-2014.08	Rear Axle Left & Right Lower Outer	Hatchback FWD BKD/CBDB/CFHC		Knuckle Bushing	GRM12247
	2005.12-2008.12	Front Lower	Hatchback FWD BMM	Inner diameter:15.6mm	Engine Mounting Bushing	GRM16545
	2005.12-2008.12	Front Upper	Hatchback FWD BMM	Length:34mm	Engine Mounting Bushing	GRM16544
	2005.12-2008.12	Lower	Hatchback FWD BMM	Inner diameter:15.2mm	Engine Mounting Bushing	GRM10337
	2005.12-2008.12	Upper	Hatchback FWD BMM	Length:24.6mm	Engine Mounting Bushing	GRM32582
	2005.12-2008.12	Front	Hatchback FWD BMM		Engine Mounting Bushing Kit	GRM16544S

	YEAR	FITTING POSITION	BODY STYLE & DRIVE TYPE & ENGINE	REMARKS	PRODUCT	G-AP Ref.
VW **Golf Plus**						
2.0 (103 kw)	2005.12-2008.12	Rear Axle	Hatchback FWD BMM		Holder,exhaust system	GRM13868
	2005.12-2008.12	Front	Hatchback FWD BMM		Holder,exhaust system	GRM13861
	2005.12-2008.12	Front	Hatchback FWD BMM		Holder,exhaust system	GRM13870
	2005.12-2008.12	Front	Hatchback FWD BMM		Bracket,stabilizer mounting	GRM31436
	2005.12-2008.12	-	Hatchback FWD BMM		Mounting,radiator	GRM14044
	2005.12-2008.12	Lower	Hatchback FWD BMM		Mounting,radiator	GRM14038
	2005.12-2008.12	Rear Axle	Hatchback FWD BMM	Chassis no. from:1K-9-924 214,for vehicles with heavy duty suspension	Rubber Buffer,shock absorber	GRM17120
	2005.12-2008.12	Rear Axle	Hatchback FWD BMM	Engine Code:BMM,for vehicles with standard suspension	Rubber Buffer,shock absorber	GRM18001
	2005.12-2008.12	-	Hatchback FWD BMM		Rubber Buffer,shock absorber	GRM17980
	2005.12-2008.12	Rear Axle Left & Right Lower Outer	Hatchback FWD BMM		Knuckle Bushing	GRM12247
	2009.11-2014.08	Front Upper	Hatchback Van FWD CFHC		Engine Mounting Bushing	GRM16544
	2009.11-2014.08	Lower	Hatchback Van FWD CFHC		Engine Mounting Bushing	GRM10337
	2009.11-2014.08	Front	Hatchback Van FWD CFHC		Engine Mounting Bushing Kit	GRM16544S
	2009.11-2014.08	Front	Hatchback Van FWD CFHC		Bracket,stabilizer mounting	GRM31436
	2009.11-2014.08	Rear Axle	Hatchback Van FWD CFHC	for vehicles with heavy duty suspension,for PR no.:1JB	Rubber Buffer,shock absorber	GRM17120
	2009.11-2014.08	Rear Axle	Hatchback Van FWD CFHC	Engine Code:BMM,for vehicles with standard suspension	Rubber Buffer,shock absorber	GRM18001
	2009.11-2014.08	-	Hatchback Van FWD CFHC		Rubber Buffer,shock absorber	GRM17980
	2009.11-2014.08	Rear Axle Left & Right Lower Outer	Hatchback Van FWD CFHC		Knuckle Bushing	GRM12247
2.0 (110 kw)	2004.12-2008.06	Front Lower	Hatchback FWD BLR/BLY/BVY/BVZ	Inner diameter:15.6mm	Engine Mounting Bushing	GRM16545
	2004.12-2008.06	Front Upper	Hatchback FWD BLR/BLY/BVY/BVZ	516544 and 510338 and 532582 different structure	Engine Mounting Bushing	GRM16544
	2004.12-2008.06	Lower	Hatchback FWD BLR/BLY/BVY/BVZ	Inner diameter:15.2mm	Engine Mounting Bushing	GRM10337
	2004.12-2008.06	Upper	Hatchback FWD BLR/BLY/BVY/BVZ	510338 and 516544 and 532582 different structure	Engine Mounting Bushing	GRM10338
	2004.12-2008.06	Upper	Hatchback FWD BLR/BLY/BVY/BVZ	532585 and 516544 and 510338 different structure	Engine Mounting Bushing	GRM32582
	2004.12-2008.06	Front	Hatchback FWD BLR/BLY/BVY/BVZ		Engine Mounting Bushing Kit	GRM16544S
	2004.12-2008.06	Rear Axle	Hatchback FWD BLR/BLY/BVY/BVZ		Holder,exhaust system	GRM13862
	2004.12-2008.06	Rear Axle	Hatchback FWD BLR/BLY/BVY/BVZ		Holder,exhaust system	GRM13868
	2004.12-2008.06	Front	Hatchback FWD BLR/BLY/BVY/BVZ		Holder,exhaust system	GRM13861
	2004.12-2008.06	Front	Hatchback FWD BLR/BLY/BVY/BVZ		Bracket,stabilizer mounting	GRM31436
	2004.12-2008.06	Lower	Hatchback FWD BLR/BLY/BVY/BVZ		Mounting,radiator	GRM14038
	2004.12-2008.06	Rear Axle	Hatchback FWD BLR/BLY/BVY/BVZ		Rubber Buffer,shock absorber	GRM18001
	2004.12-2008.06	-	Hatchback FWD BLR/BLY/BVY/BVZ		Rubber Buffer,shock absorber	GRM17980
	2004.12-2008.06	Rear Axle Left & Right Lower Outer	Hatchback FWD BLR/BLY/BVY/BVZ		Knuckle Bushing	GRM12247
Golf Sportsvan						
1.0 (63 kw)	2017.05-2019.07	-	Hatchback FWD CHZK/DKLB		Engine Mounting Bushing Kit	GRM35272K
	2017.05-2019.07	Rear Axle	Hatchback FWD CHZK/DKLB	Axle:Multilink Axle	Rubber Buffer,shock absorber	GRM33604
	2017.05-2019.07	-	Hatchback FWD CHZK/DKLB		Rubber Buffer,shock absorber	GRM17980
	2017.05-2019.07	Rear Axle Left & Right Lower Outer	Hatchback FWD CHZK/DKLB		Knuckle Bushing	GRM12247
	2017.05-2019.07	Rear Axle Left & Right	Hatchback FWD CHZK/DKLB		Bushing,axle beam	GRM31432
1.0 (81 kw)	2017.05-2018.07	Rear Axle	Hatchback FWD CHZC	Axle:Multilink Axle	Rubber Buffer,shock absorber	GRM33604
	2017.05-2018.07	-	Hatchback FWD CHZC		Rubber Buffer,shock absorber	GRM17980
	2017.05-2018.07	Rear Axle Left & Right Lower Outer	Hatchback FWD CHZC		Knuckle Bushing	GRM12247
	2017.05-2018.07	Rear Axle Left & Right	Hatchback FWD CHZC		Bushing,axle beam	GRM31432
1.0 (85 kw)	2015.05-2020.08	-	Hatchback FWD CHZD/DKRF		Engine Mounting Bushing Kit	GRM35272K
	2015.05-2020.08	Rear Axle	Hatchback FWD CHZD/DKRF	Axle:Multilink Axle	Rubber Buffer,shock absorber	GRM33604
	2015.05-2020.08	-	Hatchback FWD CHZD/DKRF		Rubber Buffer,shock absorber	GRM17980
	2015.05-2020.08	Rear Axle Left & Right Lower Outer	Hatchback FWD CHZD/DKRF		Knuckle Bushing	GRM12247
	2015.05-2020.08	Rear Axle Left & Right	Hatchback FWD CHZD/DKRF		Bushing,axle beam	GRM31432
1.2 (63 kw)	2014.05-2017.11	Upper	Hatchback FWD CYVA		Engine Mounting Bushing Kit	GRM37632S
	2014.05-2017.11	-	Hatchback FWD CYVA		Engine Mounting Bushing Kit	GRM35272K
	2014.05-2017.11	Front Axle	Hatchback FWD CYVA		Protection Boot	GRM40690
	2014.05-2017.11	Lower	Hatchback FWD CYVA		Mounting,radiator	GRM14038
	2014.05-2017.11	Rear Axle	Hatchback FWD CYVA	Axle:Multilink Axle	Rubber Buffer,shock absorber	GRM33604
	2014.05-2017.11	-	Hatchback FWD CYVA		Rubber Buffer,shock absorber	GRM17980
	2014.05-2017.11	Rear Axle Left & Right Lower Outer	Hatchback FWD CYVA		Knuckle Bushing	GRM12247
	2014.05-2017.11	Rear Axle Left & Right	Hatchback FWD CYVA		Bushing,axle beam	GRM31432
1.2 (81 kw)	2014.04-2017.11	Upper	Hatchback FWD CYVB		Engine Mounting Bushing Kit	GRM37632S
	2014.04-2017.11	-	Hatchback FWD CYVB		Engine Mounting Bushing Kit	GRM35272K
	2014.04-2017.11	Front Axle	Hatchback FWD CYVB		Protection Boot	GRM40690
	2014.04-2017.11	Lower	Hatchback FWD CYVB		Mounting,radiator	GRM14038
	2014.04-2017.11	Rear Axle	Hatchback FWD CYVB	Axle:Multilink Axle	Rubber Buffer,shock absorber	GRM33604
	2014.04-2017.11	-	Hatchback FWD CYVB		Rubber Buffer,shock absorber	GRM17980
	2014.04-2017.11	Rear Axle Left & Right Lower Outer	Hatchback FWD CYVB	For OE No. 1K0505553	Knuckle Bushing	GRM12247
	2014.04-2017.11	Rear Axle Left & Right Lower Outer	Hatchback FWD CYVB	For OE No. 5Q0505553	Knuckle Bushing	GRM50061
	2014.04-2017.11	Rear Axle Left & Right	Hatchback FWD CYVB		Bushing,axle beam	GRM31432

	YEAR	FITTING POSITION	BODY STYLE & DRIVE TYPE & ENGINE	REMARKS	PRODUCT	G-AP Ref.
VW **Golf Sportsvan**						
1.4 (92 kw)	2014.04-2017.11	Upper	Hatchback FWD CPVB		Engine Mounting Bushing Kit	GRM37632S
	2014.04-2017.11	-	Hatchback FWD CPVB		Engine Mounting Bushing Kit	GRM35272K
	2014.04-2017.11	Lower	Hatchback FWD CPVB		Mounting,radiator	GRM14038
	2014.04-2017.11	Rear Axle	Hatchback FWD CPVB	Axle:Multilink Axle	Rubber Buffer,shock absorber	GRM33604
	2014.04-2017.11	-	Hatchback FWD CPVB		Rubber Buffer,shock absorber	GRM17980
	2014.04-2017.11	Rear Axle Left & Right Lower Outer	Hatchback FWD CPVB		Knuckle Bushing	GRM12247
	2014.04-2017.11	Rear Axle Left & Right	Hatchback FWD CPVB		Bushing,axle beam	GRM31432
	2014.04-2020.08	Upper	Hatchback FWD CZCA		Engine Mounting Bushing Kit	GRM37632S
	2014.04-2020.08	-	Hatchback FWD CZCA		Engine Mounting Bushing Kit	GRM35272K
	2014.04-2020.08	Front Axle	Hatchback FWD CZCA		Protection Boot	GRM40690
	2014.04-2020.08	Lower	Hatchback FWD CZCA		Mounting,radiator	GRM14038
	2014.04-2020.08	Rear Axle	Hatchback FWD CZCA	Axle:Multilink Axle	Rubber Buffer,shock absorber	GRM33604
	2014.04-2020.08	-	Hatchback FWD CZCA		Rubber Buffer,shock absorber	GRM17980
	2014.04-2020.08	Rear Axle Left & Right Lower Outer	Hatchback FWD CZCA	For OE No. 1K0505553	Knuckle Bushing	GRM12247
	2014.04-2020.08	Rear Axle Left & Right Lower Outer	Hatchback FWD CZCA	For OE No. 5Q0505553	Knuckle Bushing	GRM50061
	2014.04-2020.08	Rear Axle Left & Right	Hatchback FWD CZCA		Bushing,axle beam	GRM31432
1.4 (110 kw)	2014.02-2018.07	Upper	Hatchback FWD CZDA		Engine Mounting Bushing Kit	GRM37632S
	2014.02-2018.07	-	Hatchback FWD CZDA		Engine Mounting Bushing Kit	GRM35272K
	2014.02-2018.07	Front Axle	Hatchback FWD CZDA		Protection Boot	GRM40690
	2014.02-2018.07	Lower	Hatchback FWD CZDA		Mounting,radiator	GRM14038
	2014.02-2018.07	Rear Axle	Hatchback FWD CZDA	Axle:Multilink Axle	Rubber Buffer,shock absorber	GRM33604
	2014.02-2018.07	-	Hatchback FWD CZDA		Rubber Buffer,shock absorber	GRM17980
	2014.02-2018.07	Rear Axle Left & Right Lower Outer	Hatchback FWD CZDA		Knuckle Bushing	GRM12247
	2014.02-2018.07	Rear Axle Left & Right	Hatchback FWD CZDA		Bushing,axle beam	GRM31432
1.5 (96 kw)	2017.05-2020.08	-	Hatchback FWD DACA/DPBA		Engine Mounting Bushing Kit	GRM35272K
	2017.05-2020.08	Rear Axle	Hatchback FWD DACA/DPBA	Engine Code:DACA	Rubber Buffer,shock absorber	GRM33604
	2017.05-2020.08	-	Hatchback FWD DACA/DPBA		Rubber Buffer,shock absorber	GRM17980
	2017.05-2020.08	Rear Axle Left & Right Lower Outer	Hatchback FWD DACA/DPBA		Knuckle Bushing	GRM12247
	2017.05-2020.08	Rear Axle Left & Right	Hatchback FWD DACA/DPBA		Bushing,axle beam	GRM31432
1.5 (110 kw)	2017.05-2020.08	-	Hatchback FWD DADA/DPCA		Engine Mounting Bushing Kit	GRM35272K
	2017.05-2020.08	Rear Axle	Hatchback FWD DADA/DPCA	Axle:Multilink Axle	Rubber Buffer,shock absorber	GRM33604
	2017.05-2020.08	-	Hatchback FWD DADA/DPCA		Rubber Buffer,shock absorber	GRM17980
	2017.05-2020.08	Rear Axle Left & Right Lower Outer	Hatchback FWD DADA/DPCA		Knuckle Bushing	GRM12247
	2017.05-2020.08	Rear Axle Left & Right	Hatchback FWD DADA/DPCA		Bushing,axle beam	GRM31432
1.6 (66 kw)	2014.02-2018.07	-	Hatchback FWD CRKA/CXXA/DDYB		Engine Mounting Bushing	GRM38471
	2014.02-2018.07	Upper	Hatchback FWD CRKA/CXXA/DDYB		Engine Mounting Bushing Kit	GRM37632S
	2014.02-2018.07	Front Axle	Hatchback FWD CRKA/CXXA/DDYB		Protection Boot	GRM40690
	2014.02-2018.07	Lower	Hatchback FWD CRKA/CXXA/DDYB		Mounting,radiator	GRM14038
	2014.02-2018.07	Rear Axle	Hatchback FWD CRKA/CXXA/DDYB	Axle:Multilink Axle	Rubber Buffer,shock absorber	GRM33604
	2014.02-2018.07	-	Hatchback FWD CRKA/CXXA/DDYB		Rubber Buffer,shock absorber	GRM17980
	2014.02-2018.07	Rear Axle Left & Right Lower Outer	Hatchback FWD CRKA/CXXA/DDYB		Knuckle Bushing	GRM12247
	2014.02-2018.07	Rear Axle Left & Right	Hatchback FWD CRKA/CXXA/DDYB		Bushing,axle beam	GRM31432
1.6 (81 kw)	2014.02-2016.11	-	Hatchback FWD CRKB/CXXB/DBKA		Engine Mounting Bushing	GRM38471
	2014.02-2016.11	Upper	Hatchback FWD CRKB/CXXB/DBKA		Engine Mounting Bushing Kit	GRM37632S
	2014.02-2016.11	Front Axle	Hatchback FWD CRKB/CXXB/DBKA		Protection Boot	GRM40690
	2014.02-2016.11	Lower	Hatchback FWD CRKB/CXXB/DBKA		Mounting,radiator	GRM14038
	2014.02-2016.11	Rear Axle	Hatchback FWD CRKB/CXXB/DBKA	Axle:Multilink Axle	Rubber Buffer,shock absorber	GRM33604
	2014.02-2016.11	-	Hatchback FWD CRKB/CXXB/DBKA		Rubber Buffer,shock absorber	GRM17980
	2014.02-2016.11	Rear Axle Left & Right Lower Outer	Hatchback FWD CRKB/CXXB/DBKA	For OE No. 1K0505553	Knuckle Bushing	GRM12247
	2014.02-2016.11	Rear Axle Left & Right Lower Outer	Hatchback FWD CRKB/CXXB/DBKA	For OE No. 5Q0505553	Knuckle Bushing	GRM50061
	2014.02-2016.11	Rear Axle Left & Right	Hatchback FWD CRKB/CXXB/DBKA		Bushing,axle beam	GRM31432
	2014.05-2016.11	Upper	Hatchback FWD CWVA		Engine Mounting Bushing Kit	GRM37632S
	2014.05-2016.11	-	Hatchback FWD CWVA		Engine Mounting Bushing Kit	GRM35272K
	2014.05-2016.11	Front Axle	Hatchback FWD CWVA		Protection Boot	GRM40690
	2014.05-2016.11	Lower	Hatchback FWD CWVA		Mounting,radiator	GRM14038
	2014.05-2016.11	Rear Axle	Hatchback FWD CWVA	Axle:Multilink Axle	Rubber Buffer,shock absorber	GRM33604
	2014.05-2016.11	-	Hatchback FWD CWVA		Rubber Buffer,shock absorber	GRM17980
	2014.05-2016.11	Rear Axle Left & Right Lower Outer	Hatchback FWD CWVA		Knuckle Bushing	GRM12247
	2014.05-2016.11	Rear Axle Left & Right	Hatchback FWD CWVA		Bushing,axle beam	GRM31432
1.6 (85 kw)	2016.11-2020.08	-	Hatchback FWD DDYA/DGTE		Engine Mounting Bushing	GRM38471
	2016.11-2020.08	Rear Axle	Hatchback FWD DDYA/DGTE	Axle:Multilink Axle	Rubber Buffer,shock absorber	GRM33604
	2016.11-2020.08	-	Hatchback FWD DDYA/DGTE		Rubber Buffer,shock absorber	GRM17980
	2016.11-2020.08	Rear Axle Left & Right Lower Outer	Hatchback FWD DDYA/DGTE	For OE No. 1K0505553	Knuckle Bushing	GRM12247
	2016.11-2020.08	Rear Axle Left & Right Lower Outer	Hatchback FWD DDYA/DGTE	For OE No. 5Q0505553	Knuckle Bushing	GRM50061

	YEAR	FITTING POSITION	BODY STYLE & DRIVE TYPE & ENGINE	REMARKS	PRODUCT	G-AP Ref.
VW **Golf Sportsvan**						
1.6 (85 kw)	2016.11-2020.08	Rear Axle Left & Right	Hatchback FWD DDYA/DGTE		Bushing,axle beam	**GRM31432**
2.0 (81 kw)	2014.05-2017.11	-	Hatchback FWD CRLD/CRVA/DCYB		Engine Mounting Bushing	**GRM38471**
	2014.05-2017.11	Upper	Hatchback FWD CRLD/CRVA/DCYB		Engine Mounting Bushing Kit	**GRM37632S**
	2014.05-2017.11	Front Axle	Hatchback FWD CRLD/CRVA/DCYB		Protection Boot	**GRM40690**
	2014.05-2017.11	Lower	Hatchback FWD CRLD/CRVA/DCYB		Mounting,radiator	**GRM14038**
	2014.05-2017.11	Rear Axle	Hatchback FWD CRLD/CRVA/DCYB	Engine Code:CRVA	Rubber Buffer,shock absorber	**GRM33604**
	2014.05-2017.11	-	Hatchback FWD CRLD/CRVA/DCYB		Rubber Buffer,shock absorber	**GRM17980**
	2014.05-2017.11	Rear Axle Left & Right Lower Outer	Hatchback FWD CRLD/CRVA/DCYB		Knuckle Bushing	**GRM12247**
	2014.05-2017.11	Rear Axle Left & Right	Hatchback FWD CRLD/CRVA/DCYB		Bushing,axle beam	**GRM31432**
2.0 (110 kw)	2014.02-2020.08	-	Hatchback FWD CRLB/DCYA/DFGA		Engine Mounting Bushing	**GRM38471**
	2014.02-2020.08	Upper	Hatchback FWD CRLB/DCYA/DFGA		Engine Mounting Bushing Kit	**GRM37632S**
	2014.02-2020.08	Front Axle	Hatchback FWD CRLB/DCYA/DFGA		Protection Boot	**GRM40690**
	2014.02-2020.08	Lower	Hatchback FWD CRLB/DCYA/DFGA		Mounting,radiator	**GRM14038**
	2014.02-2020.08	Rear Axle	Hatchback FWD CRLB/DCYA/DFGA	Axle:Multilink Axle	Rubber Buffer,shock absorber	**GRM33604**
	2014.02-2020.08	-	Hatchback FWD CRLB/DCYA/DFGA		Rubber Buffer,shock absorber	**GRM17980**
	2014.02-2020.08	Rear Axle Left & Right Lower Outer	Hatchback FWD CRLB/DCYA/DFGA	For OE No. 1K0505553	Knuckle Bushing	**GRM12247**
	2014.02-2020.08	Rear Axle Left & Right Lower Outer	Hatchback FWD CRLB/DCYA/DFGA	For OE No. 5Q0505553	Knuckle Bushing	**GRM50061**
	2014.02-2020.08	Rear Axle Left & Right	Hatchback FWD CRLB/DCYA/DFGA		Bushing,axle beam	**GRM31432**
Golf Van (Hatchback)						
1.4 (44 kw)	1991.08-1997.09	Front Axle	Hatchback Van FWD ABD/AEX		Protection Boot	**GRM40242**
	1991.08-1997.09	Rear Axle Left & Right	Hatchback Van FWD ABD/AEX		Spring Cap	**GRM10037**
	1991.08-1997.09	Rear Axle Left & Right Lower	Hatchback Van FWD ABD/AEX		Spring Mounting	**GRM30197**
	1991.08-1997.09	-	Hatchback Van FWD ABD/AEX		Holder,exhaust system	**GRM10228**
	1991.08-1997.09	Front Axle	Hatchback Van FWD ABD/AEX		Rubber Buffer,shock absorber	**GRM10091**
	1991.08-1997.09	Rear Axle	Hatchback Van FWD ABD/AEX		Rubber Buffer,shock absorber	**GRM10039**
	1991.08-1997.09	Rear Axle Left & Right	Hatchback Van FWD ABD/AEX		Bushing,axle beam	**GRM10051**
	1991.08-1997.09	Rear Axle Left & Right	Hatchback Van FWD ABD/AEX		Bushing Kit,axle beam	**GRM10237S**
1.8 (55 kw)	1991.08-1995.07	Rear Axle Left & Right	Hatchback Van FWD AAM		Bushing Kit,axle beam	**GRM10237S**
1.8 (66 kw)	1991.08-1997.12	Front Axle	Hatchback Van FWD ABS/ADZ		Protection Boot	**GRM40242**
	1991.08-1997.12	Rear Axle Left & Right	Hatchback Van FWD ABS/ADZ		Spring Cap	**GRM10037**
	1991.08-1997.12	Rear Axle Left & Right Lower	Hatchback Van FWD ABS/ADZ		Spring Mounting	**GRM30197**
	1991.08-1997.12	-	Hatchback Van FWD ABS/ADZ		Holder,exhaust system	**GRM10228**
	1991.08-1997.12	Front Axle	Hatchback Van FWD ABS/ADZ		Rubber Buffer,shock absorber	**GRM10091**
	1991.08-1997.12	Rear Axle	Hatchback Van FWD ABS/ADZ		Rubber Buffer,shock absorber	**GRM10039**
	1991.08-1997.12	Rear Axle Left & Right	Hatchback Van FWD ABS/ADZ		Bushing,axle beam	**GRM10051**
	1991.08-1997.12	Rear Axle Left & Right	Hatchback Van FWD ABS/ADZ		Bushing Kit,axle beam	**GRM10237S**
1.9 (47 kw)	1991.08-1997.09	Front Axle	Hatchback Van FWD 1Y/AEY		Protection Boot	**GRM40242**
	1991.08-1997.09	Rear Axle Left & Right	Hatchback Van FWD 1Y/AEY		Spring Cap	**GRM10037**
	1991.08-1997.09	Rear Axle Left & Right Lower	Hatchback Van FWD 1Y/AEY		Spring Mounting	**GRM30197**
	1991.08-1997.09	-	Hatchback Van FWD 1Y/AEY		Holder,exhaust system	**GRM10228**
	1991.08-1997.09	Front Axle	Hatchback Van FWD 1Y/AEY		Rubber Buffer,shock absorber	**GRM10091**
	1991.08-1997.09	Rear Axle	Hatchback Van FWD 1Y/AEY		Rubber Buffer,shock absorber	**GRM10039**
	1991.08-1997.09	Rear Axle Left & Right	Hatchback Van FWD 1Y/AEY		Bushing,axle beam	**GRM10051**
	1991.08-1997.09	Rear Axle Left & Right	Hatchback Van FWD 1Y/AEY		Bushing Kit,axle beam	**GRM10237S**
1.9 (50 kw)	1998.11-2004.05	Front Axle	Hatchback Van FWD AQM		Protection Boot	**GRM40242**
	1998.11-2004.05	Rear Axle	Hatchback Van FWD AQM		Protection Boot	**GRM40500**
	1998.11-2004.05	Front Axle Left & Right	Hatchback Van FWD AQM		Spring Mounting	**GRM18114**
	1998.11-2004.05	Rear Axle Left & Right Upper	Hatchback Van FWD AQM		Spring Mounting	**GRM13842**
	1998.11-2004.05	Front	Hatchback Van FWD AQM		Holder,exhaust system	**GRM10064**
	1998.11-2004.05	Rear Axle	Hatchback Van FWD AQM		Rubber Buffer,shock absorber	**GRM10226**
	1998.11-2004.05	Front Axle Left & Right	Hatchback Van FWD AQM		Bushing,axle beam	**GRM10055**
	1998.11-2004.05	Rear Axle Left & Right	Hatchback Van FWD AQM		Bushing,axle beam	**GRM10290**
	1998.11-2004.05	Rear Axle Left & Right	Hatchback Van FWD AQM		Bushing,axle beam	**GRM17170**
	1998.11-2004.05	Rear Axle Left & Right	Hatchback Van FWD AQM		Bushing Kit,axle beam	**GRM10249S**
	1998.11-2004.05	Rear Axle Left & Right	Hatchback Van FWD AQM		Bushing Kit,axle beam	**GRM31424S**
1.9 (55 kw)	1991.08-1997.09	Front Axle	Hatchback Van FWD AAZ		Protection Boot	**GRM40242**
	1991.08-1997.09	Rear Axle Left & Right	Hatchback Van FWD AAZ		Spring Cap	**GRM10037**
	1991.08-1997.09	Rear Axle Left & Right Lower	Hatchback Van FWD AAZ		Spring Mounting	**GRM30197**
	1991.08-1997.09	-	Hatchback Van FWD AAZ		Holder,exhaust system	**GRM10228**
	1991.08-1997.09	Front Axle	Hatchback Van FWD AAZ		Rubber Buffer,shock absorber	**GRM10091**
	1991.08-1997.09	Rear Axle	Hatchback Van FWD AAZ		Rubber Buffer,shock absorber	**GRM10039**
	1991.08-1997.09	Rear Axle Left & Right	Hatchback Van FWD AAZ		Bushing,axle beam	**GRM10051**
	1991.08-1997.09	Rear Axle Left & Right	Hatchback Van FWD AAZ		Bushing Kit,axle beam	**GRM10237S**

	YEAR	FITTING POSITION	BODY STYLE & DRIVE TYPE & ENGINE	REMARKS	PRODUCT	G-AP Ref.
VW **Golf Van (Hatchback)**						
1.9 (66 kw)	1991.08-1997.09	Front Axle	Hatchback Van FWD 1Z		Protection Boot	**GRM40242**
	1991.08-1997.09	Rear Axle Left & Right	Hatchback Van FWD 1Z		Spring Cap	**GRM10037**
	1991.08-1997.09	Rear Axle Left & Right Lower	Hatchback Van FWD 1Z		Spring Mounting	**GRM30197**
	1991.08-1997.09	-	Hatchback Van FWD 1Z		Holder,exhaust system	**GRM10228**
	1991.08-1997.09	Front Axle	Hatchback Van FWD 1Z		Rubber Buffer,shock absorber	**GRM10091**
	1991.08-1997.09	Rear Axle	Hatchback Van FWD 1Z		Rubber Buffer,shock absorber	**GRM10039**
	1991.08-1997.09	Rear Axle Left & Right	Hatchback Van FWD 1Z		Bushing,axle beam	**GRM10051**
	1991.08-1997.09	Rear Axle Left & Right	Hatchback Van FWD 1Z		Bushing Kit,axle beam	**GRM10237S**
	2000.05-2002.09	Front Axle	Hatchback Van FWD AGR		Protection Boot	**GRM40242**
	2000.05-2002.09	Rear Axle	Hatchback Van FWD AGR		Protection Boot	**GRM40500**
	2000.05-2002.09	Front Axle Left & Right	Hatchback Van FWD AGR		Spring Mounting	**GRM18114**
	2000.05-2002.09	Rear Axle Left & Right Upper	Hatchback Van FWD AGR		Spring Mounting	**GRM13842**
	2000.05-2002.09	Front	Hatchback Van FWD AGR		Holder,exhaust system	**GRM10064**
	2000.05-2002.09	Rear Axle	Hatchback Van FWD AGR		Rubber Buffer,shock absorber	**GRM10226**
	2000.05-2002.09	Front Axle Left & Right	Hatchback Van FWD AGR		Bushing,axle beam	**GRM10055**
	2000.05-2002.09	Rear Axle Left & Right	Hatchback Van FWD AGR		Bushing,axle beam	**GRM10290**
	2000.05-2002.09	Rear Axle Left & Right	Hatchback Van FWD AGR		Bushing,axle beam	**GRM17170**
	2000.05-2002.09	Rear Axle Left & Right	Hatchback Van FWD AGR		Bushing Kit,axle beam	**GRM10249S**
	2000.05-2002.09	Rear Axle Left & Right	Hatchback Van FWD AGR		Bushing Kit,axle beam	**GRM31424S**
1.9 (81 kw)	1997.10-2004.05	Front Axle	Hatchback Van FWD AHF		Protection Boot	**GRM40242**
	1997.10-2004.05	Rear Axle	Hatchback Van FWD AHF		Protection Boot	**GRM40500**
	1997.10-2004.05	Front Axle Left & Right	Hatchback Van FWD AHF		Spring Mounting	**GRM18114**
	1997.10-2004.05	Rear Axle Left & Right Upper	Hatchback Van FWD AHF		Spring Mounting	**GRM13842**
	1997.10-2004.05	Front	Hatchback Van FWD AHF		Holder,exhaust system	**GRM10064**
	1997.10-2004.05	Rear Axle	Hatchback Van FWD AHF		Rubber Buffer,shock absorber	**GRM10226**
	1997.10-2004.05	Front Axle Left & Right	Hatchback Van FWD AHF		Bushing,axle beam	**GRM10055**
	1997.10-2004.05	Rear Axle Left & Right	Hatchback Van FWD AHF		Bushing,axle beam	**GRM10290**
	1997.10-2004.05	Rear Axle Left & Right	Hatchback Van FWD AHF		Bushing,axle beam	**GRM17170**
	1997.10-2004.05	Rear Axle Left & Right	Hatchback Van FWD AHF		Bushing Kit,axle beam	**GRM10249S**
	1997.10-2004.05	Rear Axle Left & Right	Hatchback Van FWD AHF		Bushing Kit,axle beam	**GRM31424S**
1.9 (85 kw)	2000.01-2001.04	Front Axle	Hatchback Van 4WD AUY		Protection Boot	**GRM40242**
	2000.01-2001.04	Rear Axle	Hatchback Van 4WD AUY		Protection Boot	**GRM40500**
	2000.01-2001.04	Front Axle Left & Right	Hatchback Van 4WD AUY		Spring Mounting	**GRM18114**
	2000.01-2001.04	Front Axle Left & Right	Hatchback Van 4WD AUY		Bushing,axle beam	**GRM10055**
	2000.01-2001.04	Rear Axle Left & Right	Hatchback Van 4WD AUY		Bushing,axle beam	**GRM31553**
	2000.01-2001.04	Rear Axle Left & Right Upper	Hatchback Van 4WD AUY		Bushing,axle beam	**GRM50257**
1.9 (96 kw)	2001.04-2004.05	Front Axle	Hatchback Van FWD ASZ		Protection Boot	**GRM40242**
	2001.04-2004.05	Rear Axle	Hatchback Van FWD ASZ		Protection Boot	**GRM40500**
	2001.04-2004.05	Front Axle Left & Right	Hatchback Van FWD ASZ		Spring Mounting	**GRM18114**
	2001.04-2004.05	Rear Axle Left & Right Upper	Hatchback Van FWD ASZ		Spring Mounting	**GRM13842**
	2001.04-2004.05	Front	Hatchback Van FWD ASZ		Holder,exhaust system	**GRM10064**
	2001.04-2004.05	Rear Axle	Hatchback Van FWD ASZ		Rubber Buffer,shock absorber	**GRM10226**
	2001.04-2004.05	Front Axle Left & Right	Hatchback Van FWD ASZ		Bushing,axle beam	**GRM10055**
	2001.04-2004.05	Rear Axle Left & Right	Hatchback Van FWD ASZ		Bushing,axle beam	**GRM10290**
	2001.04-2004.05	Rear Axle Left & Right	Hatchback Van FWD ASZ		Bushing,axle beam	**GRM17170**
	2001.04-2004.05	Rear Axle Left & Right	Hatchback Van FWD ASZ		Bushing Kit,axle beam	**GRM10249S**
	2001.04-2004.05	Rear Axle Left & Right	Hatchback Van FWD ASZ		Bushing Kit,axle beam	**GRM31424S**
2.0 (85 kw)	1991.08-1997.09	Front Axle	Hatchback Van FWD 2E/AGG		Protection Boot	**GRM40242**
	1991.08-1997.09	Rear Axle Left & Right	Hatchback Van FWD 2E/AGG		Spring Cap	**GRM10037**
	1991.08-1997.09	Rear Axle Left & Right Lower	Hatchback Van FWD 2E/AGG		Spring Mounting	**GRM30197**
	1991.08-1997.09	-	Hatchback Van FWD 2E/AGG		Holder,exhaust system	**GRM10228**
	1991.08-1997.09	Front Axle	Hatchback Van FWD 2E/AGG		Rubber Buffer,shock absorber	**GRM10091**
	1991.08-1997.09	Rear Axle	Hatchback Van FWD 2E/AGG		Rubber Buffer,shock absorber	**GRM10039**
	1991.08-1997.09	Rear Axle Left & Right	Hatchback Van FWD 2E/AGG		Bushing,axle beam	**GRM10051**
	1991.08-1997.09	Rear Axle Left & Right	Hatchback Van FWD 2E/AGG		Bushing Kit,axle beam	**GRM10237S**
2.0 (110 kw)	1991.08-1997.09	Front Axle	Hatchback Van FWD ABF		Protection Boot	**GRM40242**
	1991.08-1997.09	Rear Axle Left & Right	Hatchback Van FWD ABF		Spring Cap	**GRM10037**
	1991.08-1997.09	Rear Axle Left & Right Lower	Hatchback Van FWD ABF		Spring Mounting	**GRM30197**
	1991.08-1997.09	-	Hatchback Van FWD ABF		Holder,exhaust system	**GRM10228**
	1991.08-1997.09	Rear Axle Left & Right	Hatchback Van FWD ABF		Bushing,axle beam	**GRM10051**
	1991.08-1997.09	Rear Axle Left & Right	Hatchback Van FWD ABF		Bushing Kit,axle beam	**GRM10237S**
Golf Van (Variant)						
1.2 (77 kw)	2009.09-2014.05	Front Upper	Combi Van FWD CBZB		Engine Mounting Bushing	**GRM16544**
	2009.09-2014.05	Lower	Combi Van FWD CBZB		Engine Mounting Bushing	**GRM10337**

	YEAR	FITTING POSITION	BODY STYLE & DRIVE TYPE & ENGINE	REMARKS	PRODUCT	G-AP Ref.
VW **Golf Van (Variant)**						
1.2 (77 kw)	2009.09-2014.05	Front	Combi Van FWD CBZB		Engine Mounting Bushing Kit	GRM16544S
	2009.09-2014.05	Front	Combi Van FWD CBZB		Bracket,stabilizer mounting	GRM31436
	2009.09-2014.05	Rear Axle	Combi Van FWD CBZB		Rubber Buffer,shock absorber	GRM17120
	2009.09-2014.05	-	Combi Van FWD CBZB		Rubber Buffer,shock absorber	GRM17980
	2009.09-2014.05	Rear Axle Left & Right Lower Outer	Combi Van FWD CBZB		Knuckle Bushing	GRM12247
1.4 (44 kw)	1993.05-1999.12	Front Axle	Estate Van FWD ABD/AEX		Protection Boot	GRM40242
	1993.05-1999.12	Rear Axle Left & Right	Estate Van FWD ABD/AEX		Spring Cap	GRM10037
	1993.05-1999.12	-	Estate Van FWD ABD/AEX		Holder,exhaust system	GRM10228
	1993.05-1999.12	Rear Axle Left & Right	Estate Van FWD ABD/AEX		Bushing,axle beam	GRM10212
	1993.05-1999.12	Rear Axle Left & Right	Estate Van FWD ABD/AEX		Bushing Kit,axle beam	GRM10237S
1.4 (55 kw)	2000.05-2006.06	Front Axle	Estate Van FWD AXP/BCA		Protection Boot	GRM40242
	2000.05-2006.06	Rear Axle	Estate Van FWD AXP/BCA		Protection Boot	GRM40500
	2000.05-2006.06	Front Axle Left & Right	Estate Van FWD AXP/BCA		Spring Mounting	GRM18114
	2000.05-2006.06	Rear Axle Left & Right Upper	Estate Van FWD AXP/BCA		Spring Mounting	GRM13842
	2000.05-2006.06	Front	Estate Van FWD AXP/BCA		Holder,exhaust system	GRM10064
	2000.05-2006.06	Rear Axle	Estate Van FWD AXP/BCA		Rubber Buffer,shock absorber	GRM10226
	2000.05-2006.06	Front Axle Left & Right	Estate Van FWD AXP/BCA		Bushing,axle beam	GRM10055
	2000.05-2006.06	Rear Axle Left & Right	Estate Van FWD AXP/BCA		Bushing,axle beam	GRM10290
	2000.05-2006.06	Rear Axle Left & Right	Estate Van FWD AXP/BCA		Bushing,axle beam	GRM17170
	2000.05-2006.06	Rear Axle Left & Right	Estate Van FWD AXP/BCA		Bushing Kit,axle beam	GRM10249S
	2000.05-2006.06	Rear Axle Left & Right	Estate Van FWD AXP/BCA		Bushing Kit,axle beam	GRM31424S
1.4 (90 kw)	2009.07-2014.05	Front	Combi Van FWD CAXA		Bracket,stabilizer mounting	GRM31436
	2009.07-2014.05	-	Combi Van FWD CAXA		Mounting,radiator	GRM14044
	2009.07-2014.05	Rear Axle	Combi Van FWD CAXA		Rubber Buffer,shock absorber	GRM17120
	2009.07-2014.05	-	Combi Van FWD CAXA		Rubber Buffer,shock absorber	GRM17980
	2009.07-2014.05	Rear Axle Left & Right Lower Outer	Combi Van FWD CAXA		Knuckle Bushing	GRM12247
1.4 (103 kw)	2013.05-2017.03	Rear Axle Left & Right Lower Outer	Combi Van FWD CHPA		Knuckle Bushing	GRM12247
1.4 (118 kw)	2009.07-2012.10	Front	Combi Van FWD CAVD		Bracket,stabilizer mounting	GRM31436
	2009.07-2012.10	-	Combi Van FWD CAVD		Mounting,radiator	GRM14044
	2009.07-2012.10	Rear Axle	Combi Van FWD CAVD		Rubber Buffer,shock absorber	GRM17120
	2009.07-2012.10	-	Combi Van FWD CAVD		Rubber Buffer,shock absorber	GRM17980
	2009.07-2012.10	Rear Axle Left & Right Lower Outer	Combi Van FWD CAVD		Knuckle Bushing	GRM12247
1.6 (66 kw)	2009.12-2012.10	Front	Combi Van FWD CAYB		Engine Mounting Bushing Kit	GRM16544S
	2009.12-2012.10	-	Combi Van FWD CAYB		Mounting,radiator	GRM14044
	2013.05-2017.03	Rear Axle	Combi Van FWD CLHB/CRKA/CXXA/DDYB	Axle:Multilink Axle	Rubber Buffer,shock absorber	GRM33604
	2013.05-2017.03	-	Combi Van FWD CLHB/CRKA/CXXA/DDYB		Rubber Buffer,shock absorber	GRM17980
	2013.05-2017.03	Rear Axle Left & Right Lower Outer	Combi Van FWD CLHB/CRKA/CXXA/DDYB		Knuckle Bushing	GRM12247
	2013.05-2017.03	Rear Axle Left & Right	Combi Van FWD CLHB/CRKA/CXXA/DDYB		Bushing,axle beam	GRM31432
1.6 (77 kw)	2000.05-2006.06	Front Axle	Estate Van FWD AUS/AZD/BCB		Protection Boot	GRM40242
	2000.05-2006.06	Rear Axle	Estate Van FWD AUS/AZD/BCB		Protection Boot	GRM40500
	2000.05-2006.06	Front Axle Left & Right	Estate Van FWD AUS/AZD/BCB		Spring Mounting	GRM18114
	2000.05-2006.06	Rear Axle Left & Right Upper	Estate Van FWD AUS/AZD/BCB		Spring Mounting	GRM13842
	2000.05-2006.06	Front	Estate Van FWD AUS/AZD/BCB		Holder,exhaust system	GRM10064
	2000.05-2006.06	Rear Axle	Estate Van FWD AUS/AZD/BCB		Rubber Buffer,shock absorber	GRM10226
	2000.05-2006.06	Front Axle Left & Right	Estate Van FWD AUS/AZD/BCB		Bushing,axle beam	GRM10055
	2000.05-2006.06	Rear Axle Left & Right	Estate Van FWD AUS/AZD/BCB		Bushing,axle beam	GRM10290
	2000.05-2006.06	Rear Axle Left & Right	Estate Van FWD AUS/AZD/BCB		Bushing,axle beam	GRM17170
	2000.05-2006.06	Rear Axle Left & Right	Estate Van FWD AUS/AZD/BCB		Bushing Kit,axle beam	GRM10249S
	2000.05-2006.06	Rear Axle Left & Right	Estate Van FWD AUS/AZD/BCB		Bushing Kit,axle beam	GRM31424S
	2009.07-2014.05	Front Upper	Combi Van FWD CAYC		Engine Mounting Bushing	GRM16544
	2009.07-2014.05	Lower	Combi Van FWD CAYC		Engine Mounting Bushing	GRM10337
	2009.07-2014.05	Front	Combi Van FWD CAYC		Engine Mounting Bushing Kit	GRM16544S
	2009.07-2014.05	Front	Combi Van FWD CAYC		Bracket,stabilizer mounting	GRM31436
	2009.07-2014.05	-	Combi Van FWD CAYC		Mounting,radiator	GRM14044
	2009.07-2014.05	Rear Axle	Combi Van FWD CAYC		Rubber Buffer,shock absorber	GRM17120
	2009.07-2014.05	-	Combi Van FWD CAYC		Rubber Buffer,shock absorber	GRM17980
	2009.07-2014.05	Rear Axle Left & Right Lower Outer	Combi Van FWD CAYC		Knuckle Bushing	GRM12247
	2013.05-2017.03	-	Combi Van 4WD CLHA		Engine Mounting Bushing Kit	GRM35272K
	2013.05-2017.03	Rear Axle	Combi Van 4WD CLHA	Axle:Multilink Axle	Rubber Buffer,shock absorber	GRM33604
	2013.05-2017.03	Rear Axle	Combi Van FWD CLHA	Axle:Multilink Axle	Rubber Buffer,shock absorber	GRM33604
	2013.05-2017.03	-	Combi Van 4WD CLHA		Rubber Buffer,shock absorber	GRM17980
	2013.05-2017.03	-	Combi Van FWD CLHA		Rubber Buffer,shock absorber	GRM17980
	2013.05-2017.03	Rear Axle Left & Right Lower Outer	Combi Van 4WD CLHA		Knuckle Bushing	GRM12247
	2013.05-2017.03	Rear Axle Left & Right Lower Outer	Combi Van FWD CLHA		Knuckle Bushing	GRM12247

	YEAR	FITTING POSITION	BODY STYLE & DRIVE TYPE & ENGINE	REMARKS	PRODUCT	G-AP Ref.
VW **Golf Van (Variant)**						
1.6 (77 kw)	2013.05-2017.03	Rear Axle Left & Right	Combi Van FWD CLHA		Bushing,axle beam	GRM31432
1.6 (81 kw)	2013.05-2017.03	Rear Axle	Combi Van FWD CRKB/CXXB	Axle:Multilink Axle	Rubber Buffer,shock absorber	GRM33604
	2013.05-2017.03	-	Combi Van FWD CRKB/CXXB		Rubber Buffer,shock absorber	GRM17980
	2013.05-2017.03	Rear Axle Left & Right Lower Outer	Combi Van FWD CRKB/CXXB		Knuckle Bushing	GRM12247
	2013.05-2017.03	Rear Axle Left & Right	Combi Van FWD CRKB/CXXB		Bushing,axle beam	GRM31432
1.8 (55 kw)	1993.07-1999.02	Front Axle	Estate Van FWD AAM		Protection Boot	GRM40242
	1993.07-1999.02	Rear Axle Left & Right	Estate Van FWD AAM		Spring Cap	GRM10037
	1993.07-1999.02	-	Estate Van FWD AAM		Holder,exhaust system	GRM10228
	1993.07-1999.02	Front Axle	Estate Van FWD AAM		Rubber Buffer,shock absorber	GRM10091
	1993.07-1999.02	Rear Axle Left & Right	Estate Van FWD AAM		Bushing,axle beam	GRM10212
	1993.07-1999.02	Rear Axle Left & Right	Estate Van FWD AAM		Bushing Kit,axle beam	GRM10237S
1.8 (66 kw)	1993.08-1999.12	Front Axle	Estate Van FWD ABS/ADZ		Protection Boot	GRM40242
	1993.08-1999.12	Rear Axle Left & Right	Estate Van FWD ABS/ADZ		Spring Cap	GRM10037
	1993.08-1999.12	-	Estate Van FWD ABS/ADZ		Holder,exhaust system	GRM10228
	1993.08-1999.12	Rear Axle Left & Right	Estate Van FWD ABS/ADZ		Bushing,axle beam	GRM10212
	1993.08-1999.12	Rear Axle Left & Right	Estate Van FWD ABS/ADZ		Bushing Kit,axle beam	GRM10237S
1.9 (50 kw)	1999.05-2006.05	Front Axle	Estate Van FWD AQM		Protection Boot	GRM40242
	1999.05-2006.05	Rear Axle	Estate Van FWD AQM		Protection Boot	GRM40500
	1999.05-2006.05	Front Axle Left & Right	Estate Van FWD AQM		Spring Mounting	GRM18114
	1999.05-2006.05	Rear Axle Left & Right Upper	Estate Van FWD AQM		Spring Mounting	GRM13842
	1999.05-2006.05	Front	Estate Van FWD AQM		Holder,exhaust system	GRM10064
	1999.05-2006.05	Rear Axle	Estate Van FWD AQM		Rubber Buffer,shock absorber	GRM10226
	1999.05-2006.05	Front Axle Left & Right	Estate Van FWD AQM		Bushing,axle beam	GRM10055
	1999.05-2006.05	Rear Axle Left & Right	Estate Van FWD AQM		Bushing,axle beam	GRM10290
	1999.05-2006.05	Rear Axle Left & Right	Estate Van FWD AQM		Bushing,axle beam	GRM17170
	1999.05-2006.05	Rear Axle Left & Right	Estate Van FWD AQM		Bushing Kit,axle beam	GRM10249S
	1999.05-2006.05	Rear Axle Left & Right	Estate Van FWD AQM		Bushing Kit,axle beam	GRM31424S
1.9 (66 kw)	1993.08-1999.12	Front Axle	Estate Van FWD 1Z/AHU		Protection Boot	GRM40242
	1993.08-1999.12	Rear Axle Left & Right	Estate Van FWD 1Z/AHU		Spring Cap	GRM10037
	1993.08-1999.12	-	Estate Van FWD 1Z/AHU		Holder,exhaust system	GRM10228
	1993.08-1999.12	Front Axle	Estate Van FWD 1Z/AHU		Rubber Buffer,shock absorber	GRM10091
	1993.08-1999.12	Rear Axle Left & Right	Estate Van FWD 1Z/AHU		Bushing,axle beam	GRM10212
	1993.08-1999.12	Rear Axle Left & Right	Estate Van FWD 1Z/AHU		Bushing Kit,axle beam	GRM10237S
	1999.05-2006.05	Front Axle	Estate Van FWD AGR/ALH		Protection Boot	GRM40242
	1999.05-2006.05	Rear Axle	Estate Van FWD AGR/ALH		Protection Boot	GRM40500
	1999.05-2006.05	Front Axle Left & Right	Estate Van FWD AGR/ALH		Spring Mounting	GRM18114
	1999.05-2006.05	Rear Axle Left & Right Upper	Estate Van FWD AGR/ALH		Spring Mounting	GRM13842
	1999.05-2006.05	Front	Estate Van FWD AGR/ALH		Holder,exhaust system	GRM10064
	1999.05-2006.05	Rear Axle	Estate Van FWD AGR/ALH		Rubber Buffer,shock absorber	GRM10226
	1999.05-2006.05	Front Axle Left & Right	Estate Van FWD AGR/ALH		Bushing,axle beam	GRM10055
	1999.05-2006.05	Rear Axle Left & Right	Estate Van FWD AGR/ALH		Bushing,axle beam	GRM10290
	1999.05-2006.05	Rear Axle Left & Right	Estate Van FWD AGR/ALH		Bushing,axle beam	GRM17170
	1999.05-2006.05	Rear Axle Left & Right	Estate Van FWD AGR/ALH		Bushing Kit,axle beam	GRM10249S
	1999.05-2006.05	Rear Axle Left & Right	Estate Van FWD AGR/ALH		Bushing Kit,axle beam	GRM31424S
1.9 (74 kw)	2000.02-2006.06	Front Axle	Estate Van FWD ATD/AXR		Protection Boot	GRM40242
	2000.02-2006.06	Rear Axle	Estate Van FWD ATD/AXR		Protection Boot	GRM40500
	2000.02-2006.06	Front Axle Left & Right	Estate Van FWD ATD/AXR		Spring Mounting	GRM18114
	2000.02-2006.06	Rear Axle Left & Right Upper	Estate Van FWD ATD/AXR		Spring Mounting	GRM13842
	2000.02-2006.06	Front	Estate Van FWD ATD/AXR		Holder,exhaust system	GRM10064
	2000.02-2006.06	Rear Axle	Estate Van FWD ATD/AXR		Rubber Buffer,shock absorber	GRM10226
	2000.02-2006.06	Front Axle Left & Right	Estate Van FWD ATD/AXR		Bushing,axle beam	GRM10055
	2000.02-2006.06	Rear Axle Left & Right	Estate Van FWD ATD/AXR		Bushing,axle beam	GRM10290
	2000.02-2006.06	Rear Axle Left & Right	Estate Van FWD ATD/AXR		Bushing,axle beam	GRM17170
	2000.02-2006.06	Rear Axle Left & Right	Estate Van FWD ATD/AXR		Bushing Kit,axle beam	GRM10249S
	2000.02-2006.06	Rear Axle Left & Right	Estate Van FWD ATD/AXR		Bushing Kit,axle beam	GRM31424S
1.9 (81 kw)	1996.05-1999.02	Front Axle	Estate Van FWD AFN		Protection Boot	GRM40242
	1996.05-1999.02	Rear Axle Left & Right	Estate Van FWD AFN		Spring Cap	GRM10037
	1996.05-1999.02	-	Estate Van FWD AFN		Holder,exhaust system	GRM10228
	1996.05-1999.02	Rear Axle Left & Right	Estate Van FWD AFN		Bushing,axle beam	GRM10212
	1996.05-1999.02	Rear Axle Left & Right	Estate Van FWD AFN		Bushing Kit,axle beam	GRM10237S
	1999.05-2006.05	Front Axle	Estate Van FWD AHF/ASV		Protection Boot	GRM40242
	1999.05-2006.05	Rear Axle	Estate Van FWD AHF/ASV		Protection Boot	GRM40500
	1999.05-2006.05	Front Axle Left & Right	Estate Van FWD AHF/ASV		Spring Mounting	GRM18114
	1999.05-2006.05	Rear Axle Left & Right Upper	Estate Van FWD AHF/ASV		Spring Mounting	GRM13842

	YEAR	FITTING POSITION	BODY STYLE & DRIVE TYPE & ENGINE	REMARKS	PRODUCT	G-AP Ref.
VW **Golf Van (Variant)**						
1.9 (81 kw)	1999.05-2006.05	Front	Estate Van FWD AHF/ASV		Holder,exhaust system	GRM10064
	1999.05-2006.05	Rear Axle	Estate Van FWD AHF/ASV		Rubber Buffer,shock absorber	GRM10226
	1999.05-2006.05	Front Axle Left & Right	Estate Van FWD AHF/ASV		Bushing,axle beam	GRM10055
	1999.05-2006.05	Rear Axle Left & Right	Estate Van FWD AHF/ASV		Bushing,axle beam	GRM10290
	1999.05-2006.05	Rear Axle Left & Right	Estate Van FWD AHF/ASV		Bushing,axle beam	GRM17170
	1999.05-2006.05	Rear Axle Left & Right	Estate Van FWD AHF/ASV		Bushing Kit,axle beam	GRM10249S
	1999.05-2006.05	Rear Axle Left & Right	Estate Van FWD AHF/ASV		Bushing Kit,axle beam	GRM31424S
1.9 (85 kw)	1999.05-2002.04	Front Axle	Estate Van FWD AJM		Protection Boot	GRM40242
	1999.05-2002.04	Rear Axle	Estate Van FWD AJM		Protection Boot	GRM40500
	1999.05-2002.04	Front Axle Left & Right	Estate Van FWD AJM		Spring Mounting	GRM18114
	1999.05-2002.04	Rear Axle Left & Right Upper	Estate Van FWD AJM		Spring Mounting	GRM13842
	1999.05-2002.04	Front	Estate Van FWD AJM		Holder,exhaust system	GRM10064
	1999.05-2002.04	Rear Axle	Estate Van FWD AJM		Rubber Buffer,shock absorber	GRM10226
	1999.05-2002.04	Front Axle Left & Right	Estate Van FWD AJM		Bushing,axle beam	GRM10055
	1999.05-2002.04	Rear Axle Left & Right	Estate Van FWD AJM		Bushing,axle beam	GRM10290
	1999.05-2002.04	Rear Axle Left & Right	Estate Van FWD AJM		Bushing,axle beam	GRM17170
	1999.05-2002.04	Rear Axle Left & Right	Estate Van FWD AJM		Bushing Kit,axle beam	GRM10249S
	1999.05-2002.04	Rear Axle Left & Right	Estate Van FWD AJM		Bushing Kit,axle beam	GRM31424S
1.9 (96 kw)	2001.04-2006.05	Front Axle	Estate Van FWD ASZ		Protection Boot	GRM40242
	2001.04-2006.05	Rear Axle	Estate Van FWD ASZ		Protection Boot	GRM40500
	2001.04-2006.05	Front Axle Left & Right	Estate Van FWD ASZ		Spring Mounting	GRM18114
	2001.04-2006.05	Rear Axle Left & Right Upper	Estate Van FWD ASZ		Spring Mounting	GRM13842
	2001.04-2006.05	Front	Estate Van FWD ASZ		Holder,exhaust system	GRM10064
	2001.04-2006.05	Rear Axle	Estate Van FWD ASZ		Rubber Buffer,shock absorber	GRM10226
	2001.04-2006.05	Front Axle Left & Right	Estate Van FWD ASZ		Bushing,axle beam	GRM10055
	2001.04-2006.05	Rear Axle Left & Right	Estate Van FWD ASZ		Bushing,axle beam	GRM10290
	2001.04-2006.05	Rear Axle Left & Right	Estate Van FWD ASZ		Bushing,axle beam	GRM17170
	2001.04-2006.05	Rear Axle Left & Right	Estate Van FWD ASZ		Bushing Kit,axle beam	GRM10249S
	2001.04-2006.05	Rear Axle Left & Right	Estate Van FWD ASZ		Bushing Kit,axle beam	GRM31424S
2.0 (103 kw)	2009.07-2014.05	Front Upper	Combi Van FWD CBDB/CFHC		Engine Mounting Bushing	GRM16544
	2009.07-2014.05	Lower	Combi Van FWD CBDB/CFHC		Engine Mounting Bushing	GRM10337
	2009.07-2014.05	Front	Combi Van FWD CBDB/CFHC		Engine Mounting Bushing Kit	GRM16544S
	2009.07-2014.05	Front	Combi Van FWD CBDB/CFHC		Bracket,stabilizer mounting	GRM31436
	2009.07-2014.05	Rear Axle	Combi Van FWD CBDB/CFHC		Rubber Buffer,shock absorber	GRM17120
	2009.07-2014.05	-	Combi Van FWD CBDB/CFHC		Rubber Buffer,shock absorber	GRM17980
	2009.07-2014.05	Rear Axle Left & Right Lower Outer	Combi Van FWD CBDB/CFHC		Knuckle Bushing	GRM12247
2.0 (110 kw)	2013.04-2017.03	-	Combi Van 4WD CRBC/CRLB/DCYA		Engine Mounting Bushing Kit	GRM35272K
	2013.04-2017.03	Rear Axle	Combi Van 4WD CRBC/CRLB/DCYA	Axle:Multilink Axle	Rubber Buffer,shock absorber	GRM33604
	2013.04-2017.03	Rear Axle	Combi Van FWD CRBC/CRLB/DCYA	Axle:Multilink Axle	Rubber Buffer,shock absorber	GRM33604
	2013.04-2017.03	Rear Axle Left & Right Lower Outer	Combi Van 4WD CRBC/CRLB/DCYA		Knuckle Bushing	GRM12247
	2013.04-2017.03	Rear Axle Left & Right Lower Outer	Combi Van FWD CRBC/CRLB/DCYA		Knuckle Bushing	GRM12247
Golf Variant						
1.5 (85 kw)	2024.03-	Rear Axle Left & Right Lower Outer	Estate FWD DXDE		Knuckle Bushing	GRM50061
1.9 (47 kw)	1993.07-1999.04	Front Axle	Estate FWD 1Y		Protection Boot	GRM40242
	1993.07-1999.04	Rear Axle Left & Right	Estate FWD 1Y		Spring Cap	GRM10037
	1993.07-1999.04	Rear Axle	Estate FWD 1Y		Holder,exhaust system	GRM10049
	1993.07-1999.04	-	Estate FWD 1Y		Holder,exhaust system	GRM10228
	1993.07-1999.04	Front Axle	Estate FWD 1Y		Rubber Buffer,shock absorber	GRM10091
	1993.07-1999.04	Rear Axle Left & Right	Estate FWD 1Y		Bushing,axle beam	GRM10212
	1993.07-1999.04	Rear Axle Left & Right	Estate FWD 1Y		Bushing Kit,axle beam	GRM10237S
	1993.07-1999.04	Front Axle Left & Right	Estate FWD 1Y		Securing Plate,ball joint	GRM10023S
	1993.08-1999.02	Front Axle	Estate Van FWD 1Y		Protection Boot	GRM40242
	1993.08-1999.02	Rear Axle Left & Right	Estate Van FWD 1Y		Spring Cap	GRM10037
	1993.08-1999.02	-	Estate Van FWD 1Y		Holder,exhaust system	GRM10228
	1993.08-1999.02	Front Axle	Estate Van FWD 1Y		Rubber Buffer,shock absorber	GRM10091
	1993.08-1999.02	Rear Axle Left & Right	Estate Van FWD 1Y		Bushing,axle beam	GRM10212
	1995.07-1999.02	Front Axle	Estate Van FWD AEY		Protection Boot	GRM40242
	1995.07-1999.02	Rear Axle Left & Right	Estate Van FWD AEY		Spring Cap	GRM10037
	1995.07-1999.02	-	Estate Van FWD AEY		Holder,exhaust system	GRM10228
	1995.07-1999.02	Rear Axle Left & Right	Estate Van FWD AEY		Bushing,axle beam	GRM10212
	1995.07-1999.02	Rear Axle Left & Right	Estate Van FWD AEY		Bushing Kit,axle beam	GRM10237S
	1995.07-1999.04	Front Axle	Estate FWD AEY (04.97-.)		Protection Boot	GRM40242
	1995.07-1999.04	Rear Axle Left & Right	Estate FWD AEY (04.97-.)		Spring Cap	GRM10037
	1995.07-1999.04	Rear Axle	Estate FWD AEY (04.97-.)		Holder,exhaust system	GRM10049

	YEAR	FITTING POSITION	BODY STYLE & DRIVE TYPE & ENGINE	REMARKS	PRODUCT	G-AP Ref.
VW **Golf Variant**						
1.9 (47 kw)	1995.07-1999.04	-	Estate FWD AEY (04.97-.)		Holder,exhaust system	GRM10228
	1995.07-1999.04	Rear Axle Left & Right	Estate FWD AEY (04.97-.)		Bushing,axle beam	GRM10212
	1995.07-1999.04	Front Axle Left & Right	Estate FWD AEY (04.97-.)		Securing Plate,ball joint	GRM10023S
ID.3						
ET (110 kw)	2020.03-2023.05	Front Axle	Hatchback RWD EBJD		Protection Boot	GRM40690
	2020.03-2023.05	Front Axle	Hatchback RWD EBJD	for PR number:G01	Rubber Buffer,shock absorber	GRM17980
ET (150 kw)	2019.11-	Front Axle	Hatchback RWD EBJC		Protection Boot	GRM40690
	2019.11-	Front Axle	Hatchback RWD EBJC	for PR number:G01	Rubber Buffer,shock absorber	GRM17980
	2021.11-	Front Axle	Hatchback RWD EBJA/EBJC		Protection Boot	GRM40690
	2021.11-	Front Axle	Hatchback RWD EBJA/EBJC		Rubber Buffer,shock absorber	GRM17980
ID.4						
ET (109 kw)	2021.01-	Front Axle	SUV RWD EBJA	Date to:2021.02,for vehicles without electronic suspension control,for PR number:G02	Rubber Buffer,shock absorber	GRM17980
ET (125 kw)	2021.01-	Front Axle	SUV RWD EBJA	Date to:2021.02,for vehicles without electronic suspension control,for PR number:G02	Rubber Buffer,shock absorber	GRM17980
ET (150 kw)	2020.05-	Front Axle	SUV RWD EBJA/EBJC	Date to:2021.02,for vehicles without electronic suspension control,for PR number:G02	Rubber Buffer,shock absorber	GRM17980
Jetta						
1.2 (77 kw)	2010.10-2017.12	Rear Axle	Saloon FWD CBZB		Protection Boot	GRM40500
	2010.10-2017.12	Front	Saloon FWD CBZB		Bracket,stabilizer mounting	GRM31436
	2010.10-2017.12	Lower	Saloon FWD CBZB		Mounting,radiator	GRM14038
	2010.10-2017.12	Rear Axle	Saloon FWD CBZB	for vehicles with standard suspension,for PR no.:1JA,for vehicles with sports suspension,for PR no.:1JM2	Rubber Buffer,shock absorber	GRM10226
	2010.10-2017.12	Rear Axle	Saloon FWD CBZB	for vehicles with heavy duty suspension,for PR no.:1JB,for vehicles with standard suspension,for PR no.:1JJ	Rubber Buffer,shock absorber	GRM17120
	2010.10-2017.12	Rear Axle	Saloon FWD CBZB	for vehicles with standard suspension,for PR no.:1JA,for vehicles with sports suspension,for PR no.:1JF	Rubber Buffer,shock absorber	GRM18001
	2010.10-2017.12	Rear Axle	Saloon FWD CBZB	Axle:Multilink Axle,for vehicles with sports suspension,for PR no.:1JT	Rubber Buffer,shock absorber	GRM37156
	2010.10-2017.12	-	Saloon FWD CBZB		Rubber Buffer,shock absorber	GRM17980
	2010.10-2017.12	Rear Axle Left & Right Lower Outer	Saloon FWD CBZB		Knuckle Bushing	GRM12247
	2014.08-2017.12	Front	Saloon FWD CYVD		Bracket,stabilizer mounting	GRM31436
	2014.08-2017.12	Rear Axle	Saloon FWD CYVD	for vehicles with heavy duty suspension,for PR no.:1JB,for vehicles with standard suspension,for PR no.:1JJ	Rubber Buffer,shock absorber	GRM17120
	2014.08-2017.12	Rear Axle	Saloon FWD CYVD	for vehicles with standard suspension,for PR no.:1JA,for vehicles with sports suspension,for PR no.:1JF	Rubber Buffer,shock absorber	GRM18001
	2014.08-2017.12	-	Saloon FWD CYVD		Rubber Buffer,shock absorber	GRM17980
	2014.08-2017.12	Rear Axle Left & Right Lower Outer	Saloon FWD CYVD		Knuckle Bushing	GRM12247
1.4 (90 kw)	2007.07-2010.10	Front Lower	Saloon FWD CAXA	Inner diameter:15.6mm	Engine Mounting Bushing	GRM16545
	2007.07-2010.10	Front Upper	Saloon FWD CAXA	Length:34mm	Engine Mounting Bushing	GRM16544
	2007.07-2010.10	Lower	Saloon FWD CAXA	Inner diameter:15.2mm	Engine Mounting Bushing	GRM10337
	2007.07-2010.10	Upper	Saloon FWD CAXA	Length:36mm	Engine Mounting Bushing	GRM10338
	2007.07-2010.10	Upper	Saloon FWD CAXA	Length:24.6mm	Engine Mounting Bushing	GRM32582
	2007.07-2010.10	Front	Saloon FWD CAXA		Engine Mounting Bushing Kit	GRM16544S
	2007.07-2010.10	Rear Axle	Saloon FWD CAXA		Holder,exhaust system	GRM13868
	2007.07-2010.10	Front	Saloon FWD CAXA		Bracket,stabilizer mounting	GRM31436
	2007.07-2010.10	-	Saloon FWD CAXA		Mounting,radiator	GRM14044
	2007.07-2010.10	Lower	Saloon FWD CAXA		Mounting,radiator	GRM14038
	2007.07-2010.10	Rear Axle	Saloon FWD CAXA		Rubber Buffer,shock absorber	GRM18001
	2007.07-2010.10	-	Saloon FWD CAXA		Rubber Buffer,shock absorber	GRM17980
	2007.07-2010.10	Rear Axle Left & Right Lower Outer	Saloon FWD CAXA		Knuckle Bushing	GRM12247
	2011.07-2017.12	Front	Saloon FWD CAXA/CMSB		Engine Mounting Bushing Kit	GRM16544S
	2011.07-2017.12	Rear Axle	Saloon FWD CAXA/CMSB		Protection Boot	GRM40500
	2011.07-2017.12	Front	Saloon FWD CAXA/CMSB		Bracket,stabilizer mounting	GRM31436
	2011.07-2017.12	Lower	Saloon FWD CAXA/CMSB		Mounting,radiator	GRM14038
	2011.07-2017.12	Rear Axle	Saloon FWD CAXA/CMSB	for vehicles with standard suspension,for PR no.:1JA,for vehicles with sports suspension,for PR no.:1JM2	Rubber Buffer,shock absorber	GRM10226
	2011.07-2017.12	Rear Axle	Saloon FWD CAXA/CMSB	for vehicles with heavy duty suspension,for PR no.:1JB,for vehicles with standard suspension,for PR no.:1JJ	Rubber Buffer,shock absorber	GRM17120
	2011.07-2017.12	Rear Axle	Saloon FWD CAXA/CMSB	Engine Code:CMSB,CAXA	Rubber Buffer,shock absorber	GRM18001
	2011.07-2017.12	Rear Axle	Saloon FWD CAXA/CMSB	Axle:Multilink Axle,for vehicles with sports suspension,for PR no.:1JT	Rubber Buffer,shock absorber	GRM37156
	2011.07-2017.12	-	Saloon FWD CAXA/CMSB		Rubber Buffer,shock absorber	GRM17980
	2011.07-2017.12	Rear Axle Left & Right Lower Outer	Saloon FWD CAXA/CMSB		Knuckle Bushing	GRM12247
1.4 (92 kw)	2014.08-2017.12	Front	Saloon FWD CZCA		Bracket,stabilizer mounting	GRM31436
	2014.08-2017.12	Rear Axle	Saloon FWD CZCA	for vehicles with heavy duty suspension,for PR no.:1JB,for vehicles with standard suspension,for PR no.:1JJ	Rubber Buffer,shock absorber	GRM17120
	2014.08-2017.12	Rear Axle	Saloon FWD CZCA	for vehicles with standard suspension,for PR no.:1JA,for vehicles with sports suspension,for PR no.:1JF	Rubber Buffer,shock absorber	GRM18001
	2014.08-2017.12	-	Saloon FWD CZCA		Rubber Buffer,shock absorber	GRM17980
	2014.08-2017.12	Rear Axle Left & Right Lower Outer	Saloon FWD CZCA		Knuckle Bushing	GRM12247
1.4 (103 kw)	2006.07-2008.06	Front Lower	Saloon FWD BMY	Inner diameter:15.6mm	Engine Mounting Bushing	GRM16545
	2006.07-2008.06	Front Upper	Saloon FWD BMY	Length:34mm	Engine Mounting Bushing	GRM16544
	2006.07-2008.06	Lower	Saloon FWD BMY	Inner diameter:15.2mm	Engine Mounting Bushing	GRM10337
	2006.07-2008.06	Upper	Saloon FWD BMY	Length:36mm	Engine Mounting Bushing	GRM10338
	2006.07-2008.06	Upper	Saloon FWD BMY	Length:24.6mm	Engine Mounting Bushing	GRM32582
	2006.07-2008.06	Front	Saloon FWD BMY		Engine Mounting Bushing Kit	GRM16544S
	2006.07-2008.06	Rear Axle	Saloon FWD BMY		Holder,exhaust system	GRM13864

	YEAR	FITTING POSITION	BODY STYLE & DRIVE TYPE & ENGINE	REMARKS	PRODUCT	G-AP Ref.
VW **Jetta**						
1.4 (103 kw)	2006.07-2008.06	Front	Saloon FWD BMY		Bracket,stabilizer mounting	GRM31436
	2006.07-2008.06	-	Saloon FWD BMY		Mounting,radiator	GRM14044
	2006.07-2008.06	Lower	Saloon FWD BMY		Mounting,radiator	GRM14038
	2006.07-2008.06	Rear Axle	Saloon FWD BMY		Rubber Buffer,shock absorber	GRM18001
	2006.07-2008.06	-	Saloon FWD BMY		Rubber Buffer,shock absorber	GRM17980
	2006.07-2008.06	Rear Axle Left & Right Lower Outer	Saloon FWD BMY		Knuckle Bushing	GRM12247
1.4 (110 kw)	2011.04-2015.09	Front	Saloon FWD CAVA/CTHA		Bracket,stabilizer mounting	GRM31436
	2011.04-2015.09	Lower	Saloon FWD CAVA/CTHA		Mounting,radiator	GRM14038
	2011.04-2015.09	Rear Axle	Saloon FWD CAVA/CTHA	for vehicles with standard suspension,for PR no.:1JA;for vehicles with sports suspension,for PR no.:1J2	Rubber Buffer,shock absorber	GRM10226
	2011.04-2015.09	Rear Axle	Saloon FWD CAVA/CTHA	Engine Code:CTHA;Only for vehicles with heavy duty suspension,for PR no.:1J9;for vehicles with standard suspension,for PR no.:1JA	Rubber Buffer,shock absorber	GRM17120
	2011.04-2015.09	Rear Axle	Saloon FWD CAVA/CTHA	Engine Code:CTHA;for vehicles with standard suspension,for PR no.:1JA;for vehicles with sports suspension,for PR no.:1J2	Rubber Buffer,shock absorber	GRM18001
	2011.04-2015.09	Rear Axle	Saloon FWD CAVA/CTHA	Axle:Multilink Axle,for vehicles with sports suspension,for PR no.:1JT	Rubber Buffer,shock absorber	GRM37156
	2011.04-2015.09	-	Saloon FWD CAVA/CTHA		Rubber Buffer,shock absorber	GRM17980
	2011.04-2015.09	Rear Axle Left & Right Lower Outer	Saloon FWD CAVA/CTHA		Knuckle Bushing	GRM12247
	2014.08-2017.12	Front	Saloon FWD CZDA		Bracket,stabilizer mounting	GRM31436
	2014.08-2017.12	Rear Axle	Saloon FWD CZDA		Rubber Buffer,shock absorber	GRM17120
	2014.08-2017.12	Rear Axle	Saloon FWD CZDA		Rubber Buffer,shock absorber	GRM18001
	2014.08-2017.12	-	Saloon FWD CZDA		Rubber Buffer,shock absorber	GRM17980
	2014.08-2017.12	Rear Axle Left & Right Lower Outer	Saloon FWD CZDA		Knuckle Bushing	GRM12247
	2017.12-	-	Saloon FWD CWLA/CZDA/DGXA/DJXA		Engine Mounting Bushing Kit	GRM35272K
	2017.12-	Rear Axle Left & Right Lower Outer	Saloon FWD CWLA/CZDA/DGXA/DJXA		Knuckle Bushing	GRM50061
	2018.05-	-	Saloon FWD CWLA		Engine Mounting Bushing Kit	GRM35272K
	2018.05-	Rear Axle Left & Right Lower Outer	Saloon FWD CWLA		Knuckle Bushing	GRM50061
1.4 (118 kw)	2008.07-2010.10	Front Lower	Saloon FWD CAVD	Inner diameter:15.6mm	Engine Mounting Bushing	GRM16545
	2008.07-2010.10	Front Upper	Saloon FWD CAVD	516544 and 510338 and 532582 different structure	Engine Mounting Bushing	GRM16544
	2008.07-2010.10	Lower	Saloon FWD CAVD	Inner diameter:15.2mm	Engine Mounting Bushing	GRM10337
	2008.07-2010.10	Upper	Saloon FWD CAVD	510338 and 516544 and 532582 different structure	Engine Mounting Bushing	GRM10338
	2008.07-2010.10	Upper	Saloon FWD CAVD	532585 and 516544 and 510338 different structure	Engine Mounting Bushing	GRM32582
	2008.07-2010.10	Front	Saloon FWD CAVD		Engine Mounting Bushing Kit	GRM16544S
	2008.07-2010.10	Front	Saloon FWD CAVD		Bracket,stabilizer mounting	GRM31436
	2008.07-2010.10	-	Saloon FWD CAVD		Mounting,radiator	GRM14044
	2008.07-2010.10	Lower	Saloon FWD CAVD		Mounting,radiator	GRM14038
	2008.07-2010.10	Rear Axle	Saloon FWD CAVD		Rubber Buffer,shock absorber	GRM18001
	2008.07-2010.10	-	Saloon FWD CAVD		Rubber Buffer,shock absorber	GRM17980
	2008.07-2010.10	Rear Axle Left & Right Lower Outer	Saloon FWD CAVD		Knuckle Bushing	GRM12247
	2011.04-2017.12	Rear Axle	Saloon FWD CAVD/CTHD		Protection Boot	GRM40500
	2011.04-2017.12	Front	Saloon FWD CAVD/CTHD		Bracket,stabilizer mounting	GRM31436
	2011.04-2017.12	Lower	Saloon FWD CAVD/CTHD		Mounting,radiator	GRM14038
	2011.04-2017.12	Rear Axle	Saloon FWD CAVD/CTHD	for vehicles with standard suspension,for PR no.:1JA;for vehicles with sports suspension,for PR no.:1J2	Rubber Buffer,shock absorber	GRM10226
	2011.04-2017.12	Rear Axle	Saloon FWD CAVD/CTHD	Engine Code:CTHD,CAVD	Rubber Buffer,shock absorber	GRM17120
	2011.04-2017.12	Rear Axle	Saloon FWD CAVD/CTHD	Engine Code:CTHD;for vehicles with standard suspension,for PR no.:1JA;for vehicles with sports suspension,for PR no.:1J2	Rubber Buffer,shock absorber	GRM18001
	2011.04-2017.12	Rear Axle	Saloon FWD CAVD/CTHD	Axle:Multilink Axle,for vehicles with sports suspension,for PR no.:1JT	Rubber Buffer,shock absorber	GRM37156
	2011.04-2017.12	-	Saloon FWD CAVD/CTHD		Rubber Buffer,shock absorber	GRM17980
	2011.04-2017.12	Rear Axle Left & Right Lower Outer	Saloon FWD CAVD/CTHD		Knuckle Bushing	GRM12247
1.4 (125 kw)	2006.07-2008.06	Front Lower	Saloon FWD BLG	Inner diameter:15.6mm	Engine Mounting Bushing	GRM16545
	2006.07-2008.06	Front Upper	Saloon FWD BLG	Length:34mm	Engine Mounting Bushing	GRM16544
	2006.07-2008.06	Lower	Saloon FWD BLG	Inner diameter:15.2mm	Engine Mounting Bushing	GRM10337
	2006.07-2008.06	Upper	Saloon FWD BLG	Length:36mm	Engine Mounting Bushing	GRM10338
	2006.07-2008.06	Upper	Saloon FWD BLG	Length:24.6mm	Engine Mounting Bushing	GRM32582
	2006.07-2008.06	Front	Saloon FWD BLG		Engine Mounting Bushing Kit	GRM16544S
	2006.07-2008.06	Rear Axle	Saloon FWD BLG		Holder,exhaust system	GRM13864
	2006.07-2008.06	Front	Saloon FWD BLG		Bracket,stabilizer mounting	GRM31436
	2006.07-2008.06	-	Saloon FWD BLG		Mounting,radiator	GRM14044
	2006.07-2008.06	Lower	Saloon FWD BLG		Mounting,radiator	GRM14038
	2006.07-2008.06	Rear Axle	Saloon FWD BLG		Rubber Buffer,shock absorber	GRM18001
	2006.07-2008.06	-	Saloon FWD BLG		Rubber Buffer,shock absorber	GRM17980
	2006.07-2008.06	Rear Axle Left & Right Lower Outer	Saloon FWD BLG		Knuckle Bushing	GRM12247
	2012.07-2017.12	Rear Axle	Saloon FWD CNLA/CRJA		Protection Boot	GRM40500
	2012.07-2017.12	Front	Saloon FWD CNLA/CRJA		Bracket,stabilizer mounting	GRM31436
	2012.07-2017.12	Lower	Saloon FWD CNLA/CRJA		Mounting,radiator	GRM14038
	2012.07-2017.12	Rear Axle	Saloon FWD CNLA/CRJA	for vehicles with standard suspension,for PR no.:1JA;for vehicles with sports suspension,for PR no.:1J2	Rubber Buffer,shock absorber	GRM10226
	2012.07-2017.12	Rear Axle	Saloon FWD CNLA/CRJA	Engine Code:CRJA;for vehicles with standard suspension,for PR no.:1JA;for vehicles with sports suspension,for PR no.:1J2	Rubber Buffer,shock absorber	GRM17120
	2012.07-2017.12	Rear Axle	Saloon FWD CNLA/CRJA	Engine Code:CRJA;Only for vehicles with heavy duty suspension,for PR no.:1J9;for vehicles with standard suspension,for PR no.:1JA	Rubber Buffer,shock absorber	GRM18001
	2012.07-2017.12	Rear Axle	Saloon FWD CNLA/CRJA	Axle:Multilink Axle,for vehicles with sports suspension,for PR no.:1JT	Rubber Buffer,shock absorber	GRM37156

	YEAR	FITTING POSITION	BODY STYLE & DRIVE TYPE & ENGINE	REMARKS	PRODUCT	G-AP Ref.
VW **Jetta**						
1.4 (125 kw)	2012.07-2017.12	-	Saloon FWD CNLA/CRJA		Rubber Buffer,shock absorber	GRM17980
	2012.07-2017.12	Rear Axle Left & Right Lower Outer	Saloon FWD CNLA/CRJA		Knuckle Bushing	GRM12247
1.6 (63 kw)	2014.03-2016.03	Front	Saloon FWD CFNB		Bracket,stabilizer mounting	GRM31436
	2014.03-2016.03	Rear Axle	Saloon FWD CFNB		Rubber Buffer,shock absorber	GRM17120
	2014.03-2016.03	Rear Axle Left & Right Lower Outer	Saloon FWD CFNB		Knuckle Bushing	GRM12247
1.6 (66 kw)	2009.12-2010.10	Front Lower	Saloon FWD CAYB		Engine Mounting Bushing	GRM16545
	2009.12-2010.10	Front Upper	Saloon FWD CAYB		Engine Mounting Bushing	GRM16544
	2009.12-2010.10	Lower	Saloon FWD CAYB		Engine Mounting Bushing	GRM10337
	2009.12-2010.10	Upper	Saloon FWD CAYB		Engine Mounting Bushing	GRM32582
	2009.12-2010.10	Front	Saloon FWD CAYB		Engine Mounting Bushing Kit	GRM16544S
	2009.12-2010.10	Front	Saloon FWD CAYB		Bracket,stabilizer mounting	GRM31436
	2009.12-2010.10	Lower	Saloon FWD CAYB		Mounting,radiator	GRM14038
	2009.12-2010.10	Rear Axle	Saloon FWD CAYB		Rubber Buffer,shock absorber	GRM18001
	2009.12-2010.10	-	Saloon FWD CAYB		Rubber Buffer,shock absorber	GRM17980
	2009.12-2010.10	Rear Axle Left & Right Lower Outer	Saloon FWD CAYB		Knuckle Bushing	GRM12247
	2015.09-2018.04	Front	Saloon FWD CWVB		Bracket,stabilizer mounting	GRM31436
	2015.09-2018.04	Rear Axle	Saloon FWD CWVB		Rubber Buffer,shock absorber	GRM17120
	2015.09-2018.04	Rear Axle Left & Right Lower Outer	Saloon FWD CWVB		Knuckle Bushing	GRM12247
1.6 (75 kw)	2005.08-2010.10	Front Lower	Saloon FWD BSE/BSF/CCSA		Engine Mounting Bushing	GRM16545
	2005.08-2010.10	Front Upper	Saloon FWD BSE/BSF/CCSA		Engine Mounting Bushing	GRM16544
	2005.08-2010.10	Lower	Saloon FWD BSE/BSF/CCSA		Engine Mounting Bushing	GRM10337
	2005.08-2010.10	Upper	Saloon FWD BSE/BSF/CCSA		Engine Mounting Bushing	GRM10338
	2005.08-2010.10	Upper	Saloon FWD BSE/BSF/CCSA	Engine Code:CCSA,Engine Code:BSF,Engine Code:BSE	Engine Mounting Bushing	GRM32582
	2005.08-2010.10	Front	Saloon FWD BSE/BSF/CCSA		Engine Mounting Bushing Kit	GRM16544S
	2005.08-2010.10	-	Saloon FWD BSE/BSF/CCSA		Flange,carburettor	GRM10007
	2005.08-2010.10	Rear Axle	Saloon FWD BSE/BSF/CCSA		Holder,exhaust system	GRM13864
	2005.08-2010.10	Rear Axle	Saloon FWD BSE/BSF/CCSA		Holder,exhaust system	GRM13868
	2005.08-2010.10	Front	Saloon FWD BSE/BSF/CCSA		Bracket,stabilizer mounting	GRM31436
	2005.08-2010.10	Lower	Saloon FWD BSE/BSF/CCSA		Mounting,radiator	GRM14038
	2005.08-2010.10	Rear Axle	Saloon FWD BSE/BSF/CCSA		Rubber Buffer,shock absorber	GRM18001
	2005.08-2010.10	-	Saloon FWD BSE/BSF/CCSA		Rubber Buffer,shock absorber	GRM17980
	2005.08-2010.10	Rear Axle Left & Right Lower Outer	Saloon FWD BSE/BSF/CCSA		Knuckle Bushing	GRM12247
	2008.01-2010.10	Front Lower	Saloon FWD CCSA		Engine Mounting Bushing	GRM16545
	2008.01-2010.10	Front Upper	Saloon FWD CCSA		Engine Mounting Bushing	GRM16544
	2008.01-2010.10	Lower	Saloon FWD CCSA		Engine Mounting Bushing	GRM10337
	2008.01-2010.10	Upper	Saloon FWD CCSA		Engine Mounting Bushing	GRM10338
	2008.01-2010.10	Upper	Saloon FWD CCSA		Engine Mounting Bushing	GRM32582
	2008.01-2010.10	Front	Saloon FWD CCSA		Engine Mounting Bushing Kit	GRM16544S
	2008.01-2010.10	Rear Axle	Saloon FWD CCSA		Holder,exhaust system	GRM13868
	2008.01-2010.10	Front	Saloon FWD CCSA		Bracket,stabilizer mounting	GRM31436
	2008.01-2010.10	Rear Axle	Saloon FWD CCSA		Rubber Buffer,shock absorber	GRM18001
	2008.01-2010.10	-	Saloon FWD CCSA		Rubber Buffer,shock absorber	GRM17980
	2008.01-2010.10	Rear Axle Left & Right Lower Outer	Saloon FWD CCSA		Knuckle Bushing	GRM12247
1.6 (77 kw)	2009.07-2010.10	Front Lower	Saloon FWD CAYC		Engine Mounting Bushing	GRM16545
	2009.07-2010.10	Front Upper	Saloon FWD CAYC		Engine Mounting Bushing	GRM16544
	2009.07-2010.10	Lower	Saloon FWD CAYC		Engine Mounting Bushing	GRM10337
	2009.07-2010.10	Upper	Saloon FWD CAYC		Engine Mounting Bushing	GRM32582
	2009.07-2010.10	Front	Saloon FWD CAYC		Engine Mounting Bushing Kit	GRM16544S
	2009.07-2010.10	Front	Saloon FWD CAYC		Bracket,stabilizer mounting	GRM31436
	2009.07-2010.10	Lower	Saloon FWD CAYC		Mounting,radiator	GRM14038
	2009.07-2010.10	Rear Axle	Saloon FWD CAYC		Rubber Buffer,shock absorber	GRM18001
	2009.07-2010.10	-	Saloon FWD CAYC		Rubber Buffer,shock absorber	GRM17980
	2009.07-2010.10	Rear Axle Left & Right Lower Outer	Saloon FWD CAYC		Knuckle Bushing	GRM12247
	2010.11-2017.12	Rear Axle	Saloon FWD CAYC		Protection Boot	GRM40500
	2010.11-2017.12	Front	Saloon FWD CAYC		Bracket,stabilizer mounting	GRM31436
	2010.11-2017.12	Lower	Saloon FWD CAYC		Mounting,radiator	GRM14038
	2010.11-2017.12	Rear Axle	Saloon FWD CAYC	for vehicles with standard suspension,for PR no.: LA5,for vehicles with sports suspension,for PR no.: UB2	Rubber Buffer,shock absorber	GRM10226
	2010.11-2017.12	Rear Axle	Saloon FWD CAYC		Rubber Buffer,shock absorber	GRM17120
	2010.11-2017.12	Rear Axle	Saloon FWD CAYC		Rubber Buffer,shock absorber	GRM18001
	2010.11-2017.12	Rear Axle	Saloon FWD CAYC	Engine Code:CLRA,Axle:Multilink Axle,for vehicles with sports suspension,for PR no.: 1JT	Rubber Buffer,shock absorber	GRM37156
	2010.11-2017.12	-	Saloon FWD CAYC		Rubber Buffer,shock absorber	GRM17980
	2010.11-2017.12	Rear Axle Left & Right Lower Outer	Saloon FWD CAYC		Knuckle Bushing	GRM12247
	2011.12-2018.04	Rear Axle	Saloon FWD CFNA/CLRA		Protection Boot	GRM40500
	2011.12-2018.04	Rear Axle	Saloon FWD CFNA/CLRA		Holder,exhaust system	GRM13862

	YEAR	FITTING POSITION	BODY STYLE & DRIVE TYPE & ENGINE	REMARKS	PRODUCT	G-AP Ref.
VW **Jetta**						
1.6 (77 kw)	2011.12-2018.04	Front	Saloon FWD CFNA/CLRA		Bracket,stabilizer mounting	GRM31436
	2011.12-2018.04	Lower	Saloon FWD CFNA/CLRA		Mounting,radiator	GRM14038
	2011.12-2018.04	Rear Axle	Saloon FWD CFNA/CLRA		Rubber Buffer,shock absorber	GRM10226
	2011.12-2018.04	Rear Axle	Saloon FWD CFNA/CLRA	Engine Code:CFNA	Rubber Buffer,shock absorber	GRM17120
	2011.12-2018.04	Rear Axle	Saloon FWD CFNA/CLRA		Rubber Buffer,shock absorber	GRM18001
	2011.12-2018.04	Rear Axle	Saloon FWD CFNA/CLRA		Rubber Buffer,shock absorber	GRM37156
	2011.12-2018.04	-	Saloon FWD CFNA/CLRA		Rubber Buffer,shock absorber	GRM17980
	2011.12-2018.04	Rear Axle Left & Right Lower Outer	Saloon FWD CFNA/CLRA		Knuckle Bushing	GRM12247
1.6 (81 kw)	2015.09-2018.04	Front	Saloon FWD CWVA		Bracket,stabilizer mounting	GRM31436
	2015.09-2018.04	Rear Axle	Saloon FWD CWVA		Rubber Buffer,shock absorber	GRM17120
	2015.09-2018.04	Rear Axle Left & Right Lower Outer	Saloon FWD CWVA		Knuckle Bushing	GRM12247
1.6 (85 kw)	2005.09-2008.06	Front Lower	Saloon FWD BLF		Engine Mounting Bushing	GRM16545
	2005.09-2008.06	Front Upper	Saloon FWD BLF	516544 and 510338 and 532582 different structure	Engine Mounting Bushing	GRM16544
	2005.09-2008.06	Lower	Saloon FWD BLF		Engine Mounting Bushing	GRM10337
	2005.09-2008.06	Upper	Saloon FWD BLF	510338 and 516544 and 532582 different structure	Engine Mounting Bushing	GRM10338
	2005.09-2008.06	Upper	Saloon FWD BLF	532585 and 516544 and 510338 different structure	Engine Mounting Bushing	GRM32582
	2005.09-2008.06	Front	Saloon FWD BLF		Engine Mounting Bushing Kit	GRM16544S
	2005.09-2008.06	Rear Axle	Saloon FWD BLF		Holder,exhaust system	GRM13864
	2005.09-2008.06	Rear Axle	Saloon FWD BLF		Holder,exhaust system	GRM13868
	2005.09-2008.06	Front	Saloon FWD BLF		Bracket,stabilizer mounting	GRM31436
	2005.09-2008.06	Lower	Saloon FWD BLF		Mounting,radiator	GRM14038
	2005.09-2008.06	Rear Axle	Saloon FWD BLF		Rubber Buffer,shock absorber	GRM18001
	2005.09-2008.06	-	Saloon FWD BLF		Rubber Buffer,shock absorber	GRM17980
	2005.09-2008.06	Rear Axle Left & Right Lower Outer	Saloon FWD BLF		Knuckle Bushing	GRM12247
1.8 (125 kw)	2014.07-2017.12	Front	Saloon FWD CPKA/CPRA		Bracket,stabilizer mounting	GRM31436
	2014.07-2017.12	Rear Axle	Saloon FWD CPKA/CPRA		Rubber Buffer,shock absorber	GRM10226
	2014.07-2017.12	Rear Axle	Saloon FWD CPKA/CPRA		Rubber Buffer,shock absorber	GRM17120
	2014.07-2017.12	Rear Axle	Saloon FWD CPKA/CPRA		Rubber Buffer,shock absorber	GRM18001
	2014.07-2017.12	Rear Axle	Saloon FWD CPKA/CPRA		Rubber Buffer,shock absorber	GRM37156
	2014.07-2017.12	-	Saloon FWD CPKA/CPRA		Rubber Buffer,shock absorber	GRM17980
	2014.07-2017.12	Rear Axle Left & Right Lower Outer	Saloon FWD CPKA/CPRA		Knuckle Bushing	GRM12247
1.9 (77 kw)	2005.05-2010.10	Front Lower	Saloon FWD BKC/BLS/BXE	Inner diameter:15.6mm	Engine Mounting Bushing	GRM16545
	2005.05-2010.10	Front Upper	Saloon FWD BKC/BLS/BXE	Length:34mm	Engine Mounting Bushing	GRM16544
	2005.05-2010.10	Lower	Saloon FWD BKC/BLS/BXE	Inner diameter:15.2mm	Engine Mounting Bushing	GRM10337
	2005.05-2010.10	Upper	Saloon FWD BKC/BLS/BXE	Length:36mm	Engine Mounting Bushing	GRM10338
	2005.05-2010.10	Upper	Saloon FWD BKC/BLS/BXE	Length:24.6mm	Engine Mounting Bushing	GRM32582
	2005.05-2010.10	Front	Saloon FWD BKC/BLS/BXE		Engine Mounting Bushing Kit	GRM16544S
	2005.05-2010.10	Rear Axle	Saloon FWD BKC/BLS/BXE		Holder,exhaust system	GRM13862
	2005.05-2010.10	Rear Axle	Saloon FWD BKC/BLS/BXE		Holder,exhaust system	GRM13864
	2005.05-2010.10	Rear Axle	Saloon FWD BKC/BLS/BXE		Holder,exhaust system	GRM13868
	2005.05-2010.10	Front	Saloon FWD BKC/BLS/BXE		Bracket,stabilizer mounting	GRM31436
	2005.05-2010.10	-	Saloon FWD BKC/BLS/BXE		Mounting,radiator	GRM14044
	2005.05-2010.10	Lower	Saloon FWD BKC/BLS/BXE		Mounting,radiator	GRM14038
	2005.05-2010.10	Rear Axle	Saloon FWD BKC/BLS/BXE	Engine Code:BKC,BXE,BLS,Chassis no. from:1K-8-000 001	Rubber Buffer,shock absorber	GRM18001
	2005.05-2010.10	Rear Axle	Saloon FWD BKC/BLS/BXE	Engine Code:BXE,for vehicles with sports suspension,for PR no.:1JT	Rubber Buffer,shock absorber	GRM37156
	2005.05-2010.10	-	Saloon FWD BKC/BLS/BXE		Rubber Buffer,shock absorber	GRM17980
	2005.05-2010.10	Rear Axle Left & Right Lower Outer	Saloon FWD BKC/BLS/BXE		Knuckle Bushing	GRM12247
2.0 (81 kw)	2010.10-2017.12	Rear Axle	Saloon FWD CLCA/CUUA		Protection Boot	GRM40500
	2010.10-2017.12	Front	Saloon FWD CLCA/CUUA		Bracket,stabilizer mounting	GRM31436
	2010.10-2017.12	Lower	Saloon FWD CLCA/CUUA		Mounting,radiator	GRM14038
	2010.10-2017.12	Rear Axle	Saloon FWD CLCA/CUUA		Rubber Buffer,shock absorber	GRM10226
	2010.10-2017.12	Rear Axle	Saloon FWD CLCA/CUUA		Rubber Buffer,shock absorber	GRM17120
	2010.10-2017.12	Rear Axle	Saloon FWD CLCA/CUUA		Rubber Buffer,shock absorber	GRM18001
	2010.10-2017.12	Rear Axle	Saloon FWD CLCA/CUUA		Rubber Buffer,shock absorber	GRM37156
	2010.10-2017.12	-	Saloon FWD CLCA/CUUA		Rubber Buffer,shock absorber	GRM17980
	2010.10-2017.12	Rear Axle Left & Right Lower Outer	Saloon FWD CLCA/CUUA		Knuckle Bushing	GRM12247
2.0 (85 kw)	2010.06-2017.12	Rear Axle	Saloon FWD CBPA		Protection Boot	GRM40500
	2010.06-2017.12	Front	Saloon FWD CBPA		Bracket,stabilizer mounting	GRM31436
	2010.06-2017.12	Lower	Saloon FWD CBPA		Mounting,radiator	GRM14038
	2010.06-2017.12	Rear Axle	Saloon FWD CBPA		Rubber Buffer,shock absorber	GRM10226
	2010.06-2017.12	Rear Axle	Saloon FWD CBPA		Rubber Buffer,shock absorber	GRM17120
	2010.06-2017.12	Rear Axle	Saloon FWD CBPA		Rubber Buffer,shock absorber	GRM18001
	2010.06-2017.12	Rear Axle	Saloon FWD CBPA	Axle:Multilink Axle,for vehicles with sports suspension,for PR no.:1JT	Rubber Buffer,shock absorber	GRM37156
	2010.06-2017.12	-	Saloon FWD CBPA		Rubber Buffer,shock absorber	GRM17980

	YEAR	FITTING POSITION	BODY STYLE & DRIVE TYPE & ENGINE	REMARKS	PRODUCT	G-AP Ref.
VW **Jetta**						
2.0 (85 kw)	2010.06-2017.12	Rear Axle Left & Right Lower Outer	Saloon FWD CBPA		Knuckle Bushing	GRM12247
2.0 (88 kw)	2010.10-2016.12	Rear Axle	Saloon FWD CKJA		Rubber Buffer,shock absorber	GRM37156
2.0 (100 kw)	2005.09-2010.10	Front Lower	Saloon FWD AZV/CBDA	Inner diameter:15.6mm	Engine Mounting Bushing	GRM16545
	2005.09-2010.10	Front Upper	Saloon FWD AZV/CBDA	Length:34mm	Engine Mounting Bushing	GRM16544
	2005.09-2010.10	Lower	Saloon FWD AZV/CBDA	Inner diameter:15.2mm	Engine Mounting Bushing	GRM10337
	2005.09-2010.10	Upper	Saloon FWD AZV/CBDA	Length:36mm	Engine Mounting Bushing	GRM10338
	2005.09-2010.10	Upper	Saloon FWD AZV/CBDA	Length:24.6mm	Engine Mounting Bushing	GRM32582
	2005.09-2010.10	Front	Saloon FWD AZV/CBDA		Engine Mounting Bushing Kit	GRM16544S
	2005.09-2010.10	Rear Axle	Saloon FWD AZV/CBDA		Holder,exhaust system	GRM13862
	2005.09-2010.10	Rear Axle	Saloon FWD AZV/CBDA		Holder,exhaust system	GRM13864
	2005.09-2010.10	Rear Axle	Saloon FWD AZV/CBDA		Holder,exhaust system	GRM13868
	2005.09-2010.10	Front	Saloon FWD AZV/CBDA		Bracket,stabilizer mounting	GRM31436
	2005.09-2010.10	-	Saloon FWD AZV/CBDA		Mounting,radiator	GRM14044
	2005.09-2010.10	Lower	Saloon FWD AZV/CBDA		Mounting,radiator	GRM14038
	2005.09-2010.10	Rear Axle	Saloon FWD AZV/CBDA		Rubber Buffer,shock absorber	GRM18001
	2005.09-2010.10	-	Saloon FWD AZV/CBDA		Rubber Buffer,shock absorber	GRM17980
	2005.09-2010.10	Rear Axle Left & Right Lower Outer	Saloon FWD AZV/CBDA		Knuckle Bushing	GRM12247
2.0 (103 kw)	2005.05-2010.10	Front Lower	Saloon FWD BKD/CBDB/CJAA	Inner diameter:15.6mm	Engine Mounting Bushing	GRM16545
	2005.05-2010.10	Front Upper	Saloon FWD BKD/CBDB/CJAA	Length:34mm	Engine Mounting Bushing	GRM16544
	2005.05-2010.10	Lower	Saloon FWD BKD/CBDB/CJAA	Inner diameter:15.2mm	Engine Mounting Bushing	GRM10337
	2005.05-2010.10	Upper	Saloon FWD BKD/CBDB/CJAA	Length:36mm	Engine Mounting Bushing	GRM10338
	2005.05-2010.10	Upper	Saloon FWD BKD/CBDB/CJAA	Engine Code:CBDB,Engine Code:BKD	Engine Mounting Bushing	GRM32582
	2005.05-2010.10	Front	Saloon FWD BKD/CBDB/CJAA		Engine Mounting Bushing Kit	GRM16544S
	2005.05-2010.10	Rear Axle	Saloon FWD BKD/CBDB/CJAA		Holder,exhaust system	GRM13862
	2005.05-2010.10	Rear Axle	Saloon FWD BKD/CBDB/CJAA		Holder,exhaust system	GRM13868
	2005.05-2010.10	Front	Saloon FWD BKD/CBDB/CJAA		Bracket,stabilizer mounting	GRM31436
	2005.05-2010.10	-	Saloon FWD BKD/CBDB/CJAA		Mounting,radiator	GRM14044
	2005.05-2010.10	Lower	Saloon FWD BKD/CBDB/CJAA		Mounting,radiator	GRM14038
	2005.05-2010.10	Rear Axle	Saloon FWD BKD/CBDB/CJAA		Rubber Buffer,shock absorber	GRM18001
	2005.05-2010.10	-	Saloon FWD BKD/CBDB/CJAA		Rubber Buffer,shock absorber	GRM17980
	2005.05-2010.10	Rear Axle Left & Right Lower Outer	Saloon FWD BKD/CBDB/CJAA		Knuckle Bushing	GRM12247
	2005.10-2008.06	Front Lower	Saloon FWD BMM	Inner diameter:15.6mm	Engine Mounting Bushing	GRM16545
	2005.10-2008.06	Front Upper	Saloon FWD BMM	Length:34mm	Engine Mounting Bushing	GRM16544
	2005.10-2008.06	Lower	Saloon FWD BMM	Inner diameter:15.2mm	Engine Mounting Bushing	GRM10337
	2005.10-2008.06	Upper	Saloon FWD BMM	Length:36mm	Engine Mounting Bushing	GRM10338
	2005.10-2008.06	Upper	Saloon FWD BMM	Length:24.6mm	Engine Mounting Bushing	GRM32582
	2005.10-2008.06	Front	Saloon FWD BMM		Engine Mounting Bushing Kit	GRM16544S
	2005.10-2008.06	Rear Axle	Saloon FWD BMM		Holder,exhaust system	GRM13864
	2005.10-2008.06	Rear Axle	Saloon FWD BMM		Holder,exhaust system	GRM13868
	2005.10-2008.06	Front	Saloon FWD BMM		Bracket,stabilizer mounting	GRM31436
	2005.10-2008.06	-	Saloon FWD BMM		Mounting,radiator	GRM14044
	2005.10-2008.06	Lower	Saloon FWD BMM		Mounting,radiator	GRM14038
	2005.10-2008.06	Rear Axle	Saloon FWD BMM		Rubber Buffer,shock absorber	GRM18001
	2005.10-2008.06	-	Saloon FWD BMM		Rubber Buffer,shock absorber	GRM17980
	2005.10-2008.06	Rear Axle Left & Right Lower Outer	Saloon FWD BMM		Knuckle Bushing	GRM12247
	2010.07-2017.12	Rear Axle	Saloon FWD CFFB/CFHC/CJAA/CLCB		Protection Boot	GRM40500
	2010.07-2017.12	Front	Saloon FWD CFFB/CFHC/CJAA/CLCB		Bracket,stabilizer mounting	GRM31436
	2010.07-2017.12	Lower	Saloon FWD CFFB/CFHC/CJAA/CLCB		Mounting,radiator	GRM14038
	2010.07-2017.12	Rear Axle	Saloon FWD CFFB/CFHC/CJAA/CLCB	for vehicles with standard suspension,for PR no.:1JK;for vehicles with sports suspension,for PR no.:1J0	Rubber Buffer,shock absorber	GRM10226
	2010.07-2017.12	Rear Axle	Saloon FWD CFFB/CFHC/CJAA/CLCB	for vehicles with standard suspension,for PR no.:1JK;for vehicles with sports suspension,for PR no.:1J0	Rubber Buffer,shock absorber	GRM17120
	2010.07-2017.12	Rear Axle	Saloon FWD CFFB/CFHC/CJAA/CLCB	for vehicles with standard suspension,for PR no.:1JK;for vehicles with sports suspension,for PR no.:1J0	Rubber Buffer,shock absorber	GRM18001
	2010.07-2017.12	Rear Axle	Saloon FWD CFFB/CFHC/CJAA/CLCB	Axle:Multilink Axle,for vehicles with sports suspension,for PR no.:1JT	Rubber Buffer,shock absorber	GRM37156
	2010.07-2017.12	-	Saloon FWD CFFB/CFHC/CJAA/CLCB		Rubber Buffer,shock absorber	GRM17980
	2010.07-2017.12	Rear Axle Left & Right Lower Outer	Saloon FWD CFFB/CFHC/CJAA/CLCB		Knuckle Bushing	GRM12247
2.0 (110 kw)	2005.05-2008.06	Front Lower	Saloon FWD BLR/BLY/BVY/BVZ	Inner diameter:15.6mm	Engine Mounting Bushing	GRM16545
	2005.05-2008.06	Front Upper	Saloon FWD BLR/BLY/BVY/BVZ	Length:34mm	Engine Mounting Bushing	GRM16544
	2005.05-2008.06	Lower	Saloon FWD BLR/BLY/BVY/BVZ	Inner diameter:15.2mm	Engine Mounting Bushing	GRM10337
	2005.05-2008.06	Upper	Saloon FWD BLR/BLY/BVY/BVZ	Length:36mm	Engine Mounting Bushing	GRM10338
	2005.05-2008.06	Upper	Saloon FWD BLR/BLY/BVY/BVZ	Engine Code:BVZ,Engine Code:BVY,Engine Code:BLY,Engine Code:BLR	Engine Mounting Bushing	GRM32582
	2005.05-2008.06	Front	Saloon FWD BLR/BLY/BVY/BVZ		Engine Mounting Bushing Kit	GRM16544S
	2005.05-2008.06	Rear Axle	Saloon FWD BLR/BLY/BVY/BVZ		Holder,exhaust system	GRM13862
	2005.05-2008.06	Rear Axle	Saloon FWD BLR/BLY/BVY/BVZ		Holder,exhaust system	GRM13864
	2005.05-2008.06	Rear Axle	Saloon FWD BLR/BLY/BVY/BVZ		Holder,exhaust system	GRM13868
	2005.05-2008.06	Front	Saloon FWD BLR/BLY/BVY/BVZ		Bracket,stabilizer mounting	GRM31436

	YEAR	FITTING POSITION	BODY STYLE & DRIVE TYPE & ENGINE	REMARKS	PRODUCT	G-AP Ref.
VW **Jetta**						
2.0 (110 kw)	2005.05-2008.06	-	Saloon FWD BLR/BLY/BVY/BVZ		Mounting,radiator	GRM14044
	2005.05-2008.06	Lower	Saloon FWD BLR/BLY/BVY/BVZ		Mounting,radiator	GRM14038
	2005.05-2008.06	Rear Axle	Saloon FWD BLR/BLY/BVY/BVZ		Rubber Buffer,shock absorber	GRM18001
	2005.05-2008.06	-	Saloon FWD BLR/BLY/BVY/BVZ		Rubber Buffer,shock absorber	GRM17980
	2005.05-2008.06	Rear Axle Left & Right Lower Outer	Saloon FWD BLR/BLY/BVY/BVZ		Knuckle Bushing	GRM12247
	2014.07-2017.12	Front	Saloon FWD CUUB/CVCA/DELA/DGMA		Bracket,stabilizer mounting	GRM31436
	2014.07-2017.12	Rear Axle	Saloon FWD CUUB/CVCA/DELA/DGMA	for vehicles with heavy duty suspension,for PR no.:1JE,for vehicles with standard suspension,for PR no.:1JJ	Rubber Buffer,shock absorber	GRM17120
	2014.07-2017.12	Rear Axle	Saloon FWD CUUB/CVCA/DELA/DGMA	for vehicles with standard suspension,for PR no.:1JA,for vehicles with sports suspension,for PR no.:1JP	Rubber Buffer,shock absorber	GRM18001
	2014.07-2017.12	-	Saloon FWD CUUB/CVCA/DELA/DGMA		Rubber Buffer,shock absorber	GRM17980
	2014.07-2017.12	Rear Axle Left & Right Lower Outer	Saloon FWD CUUB/CVCA/DELA/DGMA		Knuckle Bushing	GRM12247
2.0 (125 kw)	2006.06-2010.10	Front Lower	Saloon FWD BMN/CEGA	Chassis no. from:1K-8-116825	Engine Mounting Bushing	GRM16545
	2006.06-2010.10	Front Upper	Saloon FWD BMN/CEGA		Engine Mounting Bushing	GRM16544
	2006.06-2010.10	Lower	Saloon FWD BMN/CEGA		Engine Mounting Bushing	GRM10337
	2006.06-2010.10	Upper	Saloon FWD BMN/CEGA	Engine Code:CEGA	Engine Mounting Bushing	GRM32582
	2006.06-2010.10	Front	Saloon FWD BMN/CEGA		Engine Mounting Bushing Kit	GRM16544S
	2006.06-2010.10	Rear Axle	Saloon FWD BMN/CEGA		Holder,exhaust system	GRM13864
	2006.06-2010.10	Rear Axle	Saloon FWD BMN/CEGA		Holder,exhaust system	GRM13868
	2006.06-2010.10	Front	Saloon FWD BMN/CEGA		Bracket,stabilizer mounting	GRM31436
	2006.06-2010.10	-	Saloon FWD BMN/CEGA		Mounting,radiator	GRM14044
	2006.06-2010.10	Lower	Saloon FWD BMN/CEGA		Mounting,radiator	GRM14038
	2006.06-2010.10	Rear Axle	Saloon FWD BMN/CEGA		Rubber Buffer,shock absorber	GRM18001
	2006.06-2010.10	-	Saloon FWD BMN/CEGA		Rubber Buffer,shock absorber	GRM17980
	2006.06-2010.10	Rear Axle Left & Right Lower Outer	Saloon FWD BMN/CEGA		Knuckle Bushing	GRM12247
2.0 (147 kw)	2005.09-2010.10	Front Lower	Saloon FWD BPY/BWA/CAWB/CBFA/CCTA	Inner diameter:15.6mm	Engine Mounting Bushing	GRM16545
	2005.09-2010.10	Front Upper	Saloon FWD BPY/BWA/CAWB/CBFA/CCTA	Length:34mm	Engine Mounting Bushing	GRM16544
	2005.09-2010.10	Lower	Saloon FWD BPY/BWA/CAWB/CBFA/CCTA	Inner diameter:15.2mm	Engine Mounting Bushing	GRM10337
	2005.09-2010.10	Upper	Saloon FWD BPY/BWA/CAWB/CBFA/CCTA	Length:36mm	Engine Mounting Bushing	GRM10338
	2005.09-2010.10	Upper	Saloon FWD BPY/BWA/CAWB/CBFA/CCTA	Engine Code:BWA,Engine Code:BPY	Engine Mounting Bushing	GRM32582
	2005.09-2010.10	Front	Saloon FWD BPY/BWA/CAWB/CBFA/CCTA		Engine Mounting Bushing Kit	GRM16544S
	2005.09-2010.10	Front	Saloon FWD BPY/BWA/CAWB/CBFA/CCTA		Bracket,stabilizer mounting	GRM31436
	2005.09-2010.10	-	Saloon FWD BPY/BWA/CAWB/CBFA/CCTA		Mounting,radiator	GRM14044
	2005.09-2010.10	Lower	Saloon FWD BPY/BWA/CAWB/CBFA/CCTA		Mounting,radiator	GRM14038
	2005.09-2010.10	Rear Axle	Saloon FWD BPY/BWA/CAWB/CBFA/CCTA	Engine Code:AXX,BWA,CBFA,CAWB,CCTA,BPY	Rubber Buffer,shock absorber	GRM18001
	2005.09-2010.10	Rear Axle	Saloon FWD BPY/BWA/CAWB/CBFA/CCTA	Engine Code:BPY, BWA,for vehicles with sports suspension,for PR no.:1JT	Rubber Buffer,shock absorber	GRM37156
	2005.09-2010.10	-	Saloon FWD BPY/BWA/CAWB/CBFA/CCTA		Rubber Buffer,shock absorber	GRM17980
	2005.09-2010.10	Rear Axle Left & Right Lower Outer	Saloon FWD BPY/BWA/CAWB/CBFA/CCTA		Knuckle Bushing	GRM12247
	2010.10-2014.07	Rear Axle	Saloon FWD CBFA/CCTA/CCZA		Protection Boot	GRM40500
	2010.10-2014.07	Front	Saloon FWD CBFA/CCTA/CCZA		Bracket,stabilizer mounting	GRM31436
	2010.10-2014.07	Lower	Saloon FWD CBFA/CCTA/CCZA		Mounting,radiator	GRM14038
	2010.10-2014.07	Rear Axle	Saloon FWD CBFA/CCTA/CCZA		Rubber Buffer,shock absorber	GRM10226
	2010.10-2014.07	Rear Axle	Saloon FWD CBFA/CCTA/CCZA		Rubber Buffer,shock absorber	GRM17120
	2010.10-2014.07	Rear Axle	Saloon FWD CBFA/CCTA/CCZA		Rubber Buffer,shock absorber	GRM18001
	2010.10-2014.07	Rear Axle	Saloon FWD CBFA/CCTA/CCZA		Rubber Buffer,shock absorber	GRM37156
	2010.10-2014.07	-	Saloon FWD CBFA/CCTA/CCZA		Rubber Buffer,shock absorber	GRM17980
	2010.10-2014.07	Rear Axle Left & Right Lower Outer	Saloon FWD CBFA/CCTA/CCZA		Knuckle Bushing	GRM12247
2.0 (155 kw)	2012.12-2017.12	Rear Axle	Saloon FWD CPLA/CPPA		Protection Boot	GRM40500
	2012.12-2017.12	Front	Saloon FWD CPLA/CPPA		Bracket,stabilizer mounting	GRM31436
	2012.12-2017.12	Lower	Saloon FWD CPLA/CPPA		Mounting,radiator	GRM14038
	2012.12-2017.12	Rear Axle	Saloon FWD CPLA/CPPA		Rubber Buffer,shock absorber	GRM10226
	2012.12-2017.12	Rear Axle	Saloon FWD CPLA/CPPA		Rubber Buffer,shock absorber	GRM17120
	2012.12-2017.12	Rear Axle	Saloon FWD CPLA/CPPA		Rubber Buffer,shock absorber	GRM18001
	2012.12-2017.12	Rear Axle	Saloon FWD CPLA/CPPA		Rubber Buffer,shock absorber	GRM37156
	2012.12-2017.12	-	Saloon FWD CPLA/CPPA		Rubber Buffer,shock absorber	GRM17980
	2012.12-2017.12	Rear Axle Left & Right Lower Outer	Saloon FWD CPLA/CPPA		Knuckle Bushing	GRM12247
2.0 (170 kw)	2018.12-	Rear Axle Left & Right Lower Outer	Saloon FWD DKFA/DXSA		Knuckle Bushing	GRM50061
2.5 (110 kw)	2005.01-2008.06	Front Lower	Saloon FWD BGP/BTK	Inner diameter:15.6mm	Engine Mounting Bushing	GRM16545
	2005.01-2008.06	Front Upper	Saloon FWD BGP/BTK	Length:34mm	Engine Mounting Bushing	GRM16544
	2005.01-2008.06	Lower	Saloon FWD BGP/BTK	Inner diameter:15.2mm	Engine Mounting Bushing	GRM10337
	2005.01-2008.06	Upper	Saloon FWD BGP/BTK	Length:36mm	Engine Mounting Bushing	GRM10338
	2005.01-2008.06	Upper	Saloon FWD BGP/BTK		Engine Mounting Bushing	GRM32582
	2005.01-2008.06	Rear Axle	Saloon FWD BGP/BTK		Holder,exhaust system	GRM13864
	2005.01-2008.06	Front	Saloon FWD BGP/BTK		Bracket,stabilizer mounting	GRM31436
	2005.01-2008.06	-	Saloon FWD BGP/BTK		Mounting,radiator	GRM14044
	2005.01-2008.06	Lower	Saloon FWD BGP/BTK		Mounting,radiator	GRM14038

	YEAR	FITTING POSITION	BODY STYLE & DRIVE TYPE & ENGINE	REMARKS	PRODUCT	G-AP Ref.
VW **Jetta**						
2.5 (110 kw)	2005.01-2008.06	Rear Axle	Saloon FWD BGP/BTK		Rubber Buffer,shock absorber	GRM18001
	2005.01-2008.06	Rear Axle	Saloon FWD BGP/BTK		Rubber Buffer,shock absorber	GRM37156
	2005.01-2008.06	-	Saloon FWD BGP/BTK		Rubber Buffer,shock absorber	GRM17980
	2005.01-2008.06	Rear Axle Left & Right Lower Outer	Saloon FWD BGP/BTK		Knuckle Bushing	GRM12247
2.5 (125 kw)	2007.07-2010.10	Front Lower	Saloon FWD CBTA	Inner diameter:15.6mm	Engine Mounting Bushing	GRM16545
	2007.07-2010.10	Front Upper	Saloon FWD CBTA	Length:34mm	Engine Mounting Bushing	GRM16544
	2007.07-2010.10	Lower	Saloon FWD CBTA	Inner diameter:15.2mm	Engine Mounting Bushing	GRM10337
	2007.07-2010.10	Upper	Saloon FWD CBTA	Length:36mm	Engine Mounting Bushing	GRM10338
	2007.07-2010.10	Upper	Saloon FWD CBTA		Engine Mounting Bushing	GRM32582
	2007.07-2010.10	Rear Axle	Saloon FWD CBTA		Protection Boot	GRM40301
	2007.07-2010.10	Front	Saloon FWD CBTA		Bracket,stabilizer mounting	GRM31436
	2007.07-2010.10	Rear Axle	Saloon FWD CBTA		Rubber Buffer,shock absorber	GRM18001
	2007.07-2010.10	Rear Axle	Saloon FWD CBTA		Rubber Buffer,shock absorber	GRM37156
	2007.07-2010.10	-	Saloon FWD CBTA		Rubber Buffer,shock absorber	GRM17980
	2007.07-2010.10	Rear Axle Left & Right Lower Outer	Saloon FWD CBTA		Knuckle Bushing	GRM12247
	2010.04-2017.12	Rear Axle	Saloon FWD CBTA/CBUA/CCCA		Protection Boot	GRM40500
	2010.04-2017.12	Front	Saloon FWD CBTA/CBUA/CCCA		Bracket,stabilizer mounting	GRM31436
	2010.04-2017.12	Rear Axle	Saloon FWD CBTA/CBUA/CCCA	for vehicles with standard suspension,for PR no.:1JG,for vehicles with sports suspension,for PR no.:1JM2	Rubber Buffer,shock absorber	GRM10226
	2010.04-2017.12	Rear Axle	Saloon FWD CBTA/CBUA/CCCA	----------	Rubber Buffer,shock absorber	GRM17120
	2010.04-2017.12	Rear Axle	Saloon FWD CBTA/CBUA/CCCA	Engine Code:CBTA,CCCA,CBUA	Rubber Buffer,shock absorber	GRM18001
	2010.04-2017.12	Rear Axle	Saloon FWD CBTA/CBUA/CCCA	Axle:Multilink Axle,for vehicles with sports suspension,for PR no.:1JT	Rubber Buffer,shock absorber	GRM37156
	2010.04-2017.12	-	Saloon FWD CBTA/CBUA/CCCA		Rubber Buffer,shock absorber	GRM17980
	2010.04-2017.12	Rear Axle Left & Right Lower Outer	Saloon FWD CBTA/CBUA/CCCA		Knuckle Bushing	GRM12247
Load Up						
1.0 (44 kw)	2011.08-	Front Axle	Hatchback Van FWD CHYA/DAFA		Protection Boot	GRM40242
1.0 (50 kw)	2012.11-2020.08	Front Axle	Hatchback Van FWD CPGA		Protection Boot	GRM40242
	2012.11-2020.08	Rear Axle Left & Right Upper	Hatchback Van FWD CPGA		Spring Mounting	GRM13842
	2012.11-2020.08	Rear Axle	Hatchback Van FWD CPGA		Holder,exhaust system	GRM10049
LT 28						
2.3 (105 kw)	1996.05-2006.07	Front Axle	Bus RWD AGL (05.96-.)		Protection Boot	GRM40578
	1996.05-2006.07	Front Axle	Van RWD AGL (05.96-.)		Protection Boot	GRM40578
	1996.05-2006.07	Rear Axle Left & Right	Bus RWD AGL (05.96-.)		Bushing,leaf spring	GRM10524
	1996.05-2006.07	Rear Axle Left & Right	Van RWD AGL (05.96-.)		Bushing,leaf spring	GRM10524
	1996.05-2006.07	Rear Axle	Bus RWD AGL (05.96-.)		Bushing,leaf spring	GRM11566
	1996.05-2006.07	Rear Axle	Van RWD AGL (05.96-.)		Bushing,leaf spring	GRM11566
	1996.05-2006.07	Rear Axle Upper	Bus RWD AGL (05.96-.)		Bushing,leaf spring	GRM30230
	1996.05-2006.07	Rear Axle Upper	Van RWD AGL (05.96-.)		Bushing,leaf spring	GRM30230
	1996.05-2006.07	Rear	Van RWD AGL (05.96-.)		Bushing,leaf spring	GRM30235
	1996.06-2006.07	Front Axle	Platform/Chassis RWD AGL (06.96-.)		Protection Boot	GRM40578
	1996.06-2006.07	Rear Axle Left & Right	Platform/Chassis RWD AGL (06.96-.)		Bushing,leaf spring	GRM10524
	1996.06-2006.07	Rear Axle	Platform/Chassis RWD AGL (06.96-.)		Bushing,leaf spring	GRM11566
	1996.06-2006.07	Rear Axle Upper	Platform/Chassis RWD AGL (06.96-.)		Bushing,leaf spring	GRM30230
	1996.06-2006.07	Rear	Platform/Chassis RWD AGL (06.96-.)		Bushing,leaf spring	GRM30235
2.5 (55 kw)	1996.07-2006.07	Front Axle	Bus RWD AGX (07.96-.)		Protection Boot	GRM40578
	1996.07-2006.07	Rear Axle Left & Right	Bus RWD AGX (07.96-.)		Bushing,leaf spring	GRM10524
	1996.07-2006.07	Rear Axle	Bus RWD AGX (07.96-.)		Bushing,leaf spring	GRM11566
	1996.07-2006.07	Rear Axle Upper	Bus RWD AGX (07.96-.)		Bushing,leaf spring	GRM30230
	1996.09-2006.07	Front Axle	Platform/Chassis RWD AGX (09.96-.)		Protection Boot	GRM40578
	1996.09-2006.07	Front Axle	Van RWD AGX (09.96-.)		Protection Boot	GRM40578
	1996.09-2006.07	Rear Axle Left & Right	Platform/Chassis RWD AGX (09.96-.)		Bushing,leaf spring	GRM10524
	1996.09-2006.07	Rear Axle Left & Right	Van RWD AGX (09.96-.)		Bushing,leaf spring	GRM10524
	1996.09-2006.07	Rear Axle	Platform/Chassis RWD AGX (09.96-.)		Bushing,leaf spring	GRM11566
	1996.09-2006.07	Rear Axle	Van RWD AGX (09.96-.)		Bushing,leaf spring	GRM11566
	1996.09-2006.07	Rear Axle Upper	Platform/Chassis RWD AGX (09.96-.)		Bushing,leaf spring	GRM30230
	1996.09-2006.07	Rear Axle Upper	Van RWD AGX (09.96-.)		Bushing,leaf spring	GRM30230
2.5 (61 kw)	2001.05-2006.07	Front Axle	Bus RWD BBE		Protection Boot	GRM40578
	2001.05-2006.07	Front Axle	Van RWD BBE		Protection Boot	GRM40578
	2001.05-2006.07	Front Axle	Platform/Chassis RWD BBE		Protection Boot	GRM40578
	2001.05-2006.07	Rear Axle Left & Right	Bus RWD BBE		Bushing,leaf spring	GRM10524
	2001.05-2006.07	Rear Axle Left & Right	Van RWD BBE		Bushing,leaf spring	GRM10524
	2001.05-2006.07	Rear Axle Left & Right	Platform/Chassis RWD BBE		Bushing,leaf spring	GRM10524
	2001.05-2006.07	Rear Axle	Bus RWD BBE		Bushing,leaf spring	GRM11566
	2001.05-2006.07	Rear Axle	Van RWD BBE		Bushing,leaf spring	GRM11566
	2001.05-2006.07	Rear Axle	Platform/Chassis RWD BBE		Bushing,leaf spring	GRM11566

	YEAR	FITTING POSITION	BODY STYLE & DRIVE TYPE & ENGINE	REMARKS	PRODUCT	G-AP Ref.
VW **LT 28**						
2.5 (61 kw)	2001.05-2006.07	Rear Axle Upper	Bus RWD BBE		Bushing,leaf spring	GRM30230
	2001.05-2006.07	Rear Axle Upper	Van RWD BBE		Bushing,leaf spring	GRM30230
	2001.05-2006.07	Rear Axle Upper	Platform/Chassis RWD BBE		Bushing,leaf spring	GRM30230
	2001.05-2006.07	Rear	Van RWD BBE		Bushing,leaf spring	GRM30235
	2001.05-2006.07	Rear	Platform/Chassis RWD BBE		Bushing,leaf spring	GRM30235
2.5 (66 kw)	1999.05-2006.07	Front Axle	Platform/Chassis RWD APA		Protection Boot	GRM40578
	1999.05-2006.07	Front Axle	Bus RWD APA		Protection Boot	GRM40578
	1999.05-2006.07	Front Axle	Van RWD APA		Protection Boot	GRM40578
	1999.05-2006.07	Rear Axle Left & Right	Platform/Chassis RWD APA		Bushing,leaf spring	GRM10524
	1999.05-2006.07	Rear Axle Left & Right	Bus RWD APA		Bushing,leaf spring	GRM10524
	1999.05-2006.07	Rear Axle Left & Right	Van RWD APA		Bushing,leaf spring	GRM10524
	1999.05-2006.07	Rear Axle	Platform/Chassis RWD APA		Bushing,leaf spring	GRM11566
	1999.05-2006.07	Rear Axle	Bus RWD APA		Bushing,leaf spring	GRM11566
	1999.05-2006.07	Rear Axle	Van RWD APA		Bushing,leaf spring	GRM11566
	1999.05-2006.07	Rear Axle Upper	Platform/Chassis RWD APA		Bushing,leaf spring	GRM30230
	1999.05-2006.07	Rear Axle Upper	Bus RWD APA		Bushing,leaf spring	GRM30230
	1999.05-2006.07	Rear Axle Upper	Van RWD APA		Bushing,leaf spring	GRM30230
	1999.05-2006.07	Rear	Platform/Chassis RWD APA		Bushing,leaf spring	GRM30235
	1999.05-2006.07	Rear	Van RWD APA		Bushing,leaf spring	GRM30235
2.5 (70 kw)	2001.05-2006.07	Front Axle	Bus RWD BBF		Protection Boot	GRM40578
	2001.05-2006.07	Front Axle	Van RWD BBF		Protection Boot	GRM40578
	2001.05-2006.07	Front Axle	Platform/Chassis RWD BBF		Protection Boot	GRM40578
	2001.05-2006.07	Rear Axle Left & Right	Bus RWD BBF		Bushing,leaf spring	GRM10524
	2001.05-2006.07	Rear Axle Left & Right	Van RWD BBF		Bushing,leaf spring	GRM10524
	2001.05-2006.07	Rear Axle Left & Right	Platform/Chassis RWD BBF		Bushing,leaf spring	GRM10524
	2001.05-2006.07	Rear Axle	Bus RWD BBF		Bushing,leaf spring	GRM11566
	2001.05-2006.07	Rear Axle	Van RWD BBF		Bushing,leaf spring	GRM11566
	2001.05-2006.07	Rear Axle	Platform/Chassis RWD BBF		Bushing,leaf spring	GRM11566
	2001.05-2006.07	Rear Axle Upper	Bus RWD BBF		Bushing,leaf spring	GRM30230
	2001.05-2006.07	Rear Axle Upper	Van RWD BBF		Bushing,leaf spring	GRM30230
	2001.05-2006.07	Rear Axle Upper	Platform/Chassis RWD BBF		Bushing,leaf spring	GRM30230
	2001.05-2006.07	Rear	Van RWD BBF		Bushing,leaf spring	GRM30235
	2001.05-2006.07	Rear	Platform/Chassis RWD BBF		Bushing,leaf spring	GRM30235
2.5 (75 kw)	1996.05-1999.08	Front Axle	Bus RWD AHD (05.96-.)		Protection Boot	GRM40578
	1996.05-1999.08	Front Axle	Van RWD AHD (05.96-.)		Protection Boot	GRM40578
	1996.05-1999.08	Rear Axle Left & Right	Bus RWD AHD (05.96-.)		Bushing,leaf spring	GRM10524
	1996.05-1999.08	Rear Axle Left & Right	Van RWD AHD (05.96-.)		Bushing,leaf spring	GRM10524
	1996.05-1999.08	Rear Axle	Bus RWD AHD (05.96-.)		Bushing,leaf spring	GRM11566
	1996.05-1999.08	Rear Axle	Van RWD AHD (05.96-.)		Bushing,leaf spring	GRM11566
	1996.05-1999.08	Rear Axle Upper	Bus RWD AHD (05.96-.)		Bushing,leaf spring	GRM30230
	1996.05-1999.08	Rear Axle Upper	Van RWD AHD (05.96-.)		Bushing,leaf spring	GRM30230
	1996.05-1999.08	Rear	Van RWD AHD (05.96-.)		Bushing,leaf spring	GRM30235
	1996.06-1999.08	Front Axle	Platform/Chassis RWD AHD (06.96-.)		Protection Boot	GRM40578
	1996.06-1999.08	Rear Axle Left & Right	Platform/Chassis RWD AHD (06.96-.)		Bushing,leaf spring	GRM10524
	1996.06-1999.08	Rear Axle	Platform/Chassis RWD AHD (06.96-.)		Bushing,leaf spring	GRM11566
	1996.06-1999.08	Rear Axle Upper	Platform/Chassis RWD AHD (06.96-.)		Bushing,leaf spring	GRM30230
	1996.06-1999.08	Rear	Platform/Chassis RWD AHD (06.96-.)		Bushing,leaf spring	GRM30235
2.5 (80 kw)	1999.05-2006.07	Front Axle	Platform/Chassis RWD ANJ, AVR		Protection Boot	GRM40578
	1999.05-2006.07	Front Axle	Van RWD ANJ, AVR		Protection Boot	GRM40578
	1999.05-2006.07	Front Axle	Bus RWD ANJ, AVR		Protection Boot	GRM40578
	1999.05-2006.07	Rear Axle Left & Right	Platform/Chassis RWD ANJ, AVR		Bushing,leaf spring	GRM10524
	1999.05-2006.07	Rear Axle Left & Right	Van RWD ANJ, AVR		Bushing,leaf spring	GRM10524
	1999.05-2006.07	Rear Axle Left & Right	Bus RWD ANJ, AVR		Bushing,leaf spring	GRM10524
	1999.05-2006.07	Rear Axle	Platform/Chassis RWD ANJ, AVR		Bushing,leaf spring	GRM11566
	1999.05-2006.07	Rear Axle	Van RWD ANJ, AVR		Bushing,leaf spring	GRM11566
	1999.05-2006.07	Rear Axle	Bus RWD ANJ, AVR		Bushing,leaf spring	GRM11566
	1999.05-2006.07	Rear Axle Upper	Platform/Chassis RWD ANJ, AVR		Bushing,leaf spring	GRM30230
	1999.05-2006.07	Rear Axle Upper	Van RWD ANJ, AVR		Bushing,leaf spring	GRM30230
	1999.05-2006.07	Rear Axle Upper	Bus RWD ANJ, AVR		Bushing,leaf spring	GRM30230
	1999.05-2006.07	Rear	Platform/Chassis RWD ANJ, AVR		Bushing,leaf spring	GRM30235
	1999.05-2006.07	Rear	Van RWD ANJ, AVR		Bushing,leaf spring	GRM30235
2.8 (92 kw)	1997.07-2002.01	Front Axle	Platform/Chassis RWD AGK		Protection Boot	GRM40578
	1997.07-2002.01	Front Axle	Van RWD AGK		Protection Boot	GRM40578
	1997.07-2002.01	Rear Axle Left & Right	Platform/Chassis RWD AGK		Bushing,leaf spring	GRM10524

	YEAR	FITTING POSITION	BODY STYLE & DRIVE TYPE & ENGINE	REMARKS	PRODUCT	G-AP Ref.
VW **LT 28**						
2.8 (92 kw)	1997.07-2002.01	Rear Axle Left & Right	Van RWD AGK		Bushing,leaf spring	GRM10524
	1997.07-2002.01	Rear Axle	Platform/Chassis RWD AGK		Bushing,leaf spring	GRM11566
	1997.07-2002.01	Rear Axle	Van RWD AGK		Bushing,leaf spring	GRM11566
	1997.07-2002.01	Rear Axle Upper	Platform/Chassis RWD AGK		Bushing,leaf spring	GRM30230
	1997.07-2002.01	Rear Axle Upper	Van RWD AGK		Bushing,leaf spring	GRM30230
	1997.07-2002.01	Rear	Platform/Chassis RWD AGK		Bushing,leaf spring	GRM30235
	1997.07-2002.01	Rear	Van RWD AGK		Bushing,leaf spring	GRM30235
	1997.07-2003.05	Front Axle	Bus RWD AGK		Protection Boot	GRM40578
	1997.07-2003.05	Rear Axle Left & Right	Bus RWD AGK		Bushing,leaf spring	GRM10524
	1997.07-2003.05	Rear Axle	Bus RWD AGK		Bushing,leaf spring	GRM11566
	1997.07-2003.05	Rear Axle Upper	Bus RWD AGK		Bushing,leaf spring	GRM30230
2.8 (96 kw)	1999.01-2006.07	Front Axle	Platform/Chassis RWD ATA		Protection Boot	GRM40578
	1999.01-2006.07	Front Axle	Van RWD ATA		Protection Boot	GRM40578
	1999.01-2006.07	Rear Axle Left & Right	Platform/Chassis RWD ATA		Bushing,leaf spring	GRM10524
	1999.01-2006.07	Rear Axle Left & Right	Van RWD ATA		Bushing,leaf spring	GRM10524
	1999.01-2006.07	Rear Axle	Platform/Chassis RWD ATA		Bushing,leaf spring	GRM11566
	1999.01-2006.07	Rear Axle	Van RWD ATA		Bushing,leaf spring	GRM11566
	1999.01-2006.07	Rear Axle Upper	Platform/Chassis RWD ATA		Bushing,leaf spring	GRM30230
	1999.01-2006.07	Rear Axle Upper	Van RWD ATA		Bushing,leaf spring	GRM30230
	1999.01-2006.07	Rear	Platform/Chassis RWD ATA		Bushing,leaf spring	GRM30235
	1999.01-2006.07	Rear	Van RWD ATA		Bushing,leaf spring	GRM30235
2.8 (116 kw)	2001.05-2006.06	Rear Axle Left & Right	Bus RWD AUH, BCQ		Bushing,leaf spring	GRM10524
	2001.05-2006.06	Rear Axle	Bus RWD AUH, BCQ		Bushing,leaf spring	GRM11566
	2001.05-2006.06	Rear Axle Upper	Bus RWD AUH, BCQ		Bushing,leaf spring	GRM30230
	2002.04-2006.07	Front Axle	Platform/Chassis RWD AUH		Protection Boot	GRM40578
	2002.04-2006.07	Front Axle	Van RWD AUH, BCQ		Protection Boot	GRM40578
	2002.04-2006.07	Rear Axle Left & Right	Platform/Chassis RWD AUH		Bushing,leaf spring	GRM10524
	2002.04-2006.07	Rear Axle Left & Right	Van RWD AUH, BCQ		Bushing,leaf spring	GRM10524
	2002.04-2006.07	Rear Axle	Platform/Chassis RWD AUH		Bushing,leaf spring	GRM11566
	2002.04-2006.07	Rear Axle	Van RWD AUH, BCQ		Bushing,leaf spring	GRM11566
	2002.04-2006.07	Rear Axle Upper	Platform/Chassis RWD AUH		Bushing,leaf spring	GRM30230
	2002.04-2006.07	Rear Axle Upper	Van RWD AUH, BCQ		Bushing,leaf spring	GRM30230
	2002.04-2006.07	Rear	Platform/Chassis RWD AUH		Bushing,leaf spring	GRM30235
	2002.04-2006.07	Rear	Van RWD AUH, BCQ		Bushing,leaf spring	GRM30235
LT 35						
2.8 (96 kw)	1999.01-2002.01	Front Axle	Bus RWD ATA		Protection Boot	GRM40578
	1999.01-2002.01	Rear Axle Left & Right	Bus RWD ATA		Bushing,leaf spring	GRM10524
	1999.01-2002.01	Rear Axle	Bus RWD ATA		Bushing,leaf spring	GRM11566
	1999.01-2002.01	Rear Axle Upper	Bus RWD ATA		Bushing,leaf spring	GRM30230
Lupo						
1.0 (37 kw)	1998.10-2000.05	Front Axle	Hatchback FWD AHT		Protection Boot	GRM40242
	1998.10-2000.05	Front Axle Left & Right	Hatchback FWD AHT		Spring Mounting	GRM18114
	1998.10-2000.05	Rear Axle	Hatchback FWD AHT		Holder,exhaust system	GRM10049
	1998.10-2000.05	Rear Axle Left & Right	Hatchback FWD AHT		Bushing,axle beam	GRM18150
	1998.10-2005.07	Front Axle	Hatchback FWD AER/ALD/ALL/ANV/AUC		Protection Boot	GRM40242
	1998.10-2005.07	Front Axle Left & Right	Hatchback FWD AER/ALD/ALL/ANV/AUC		Spring Mounting	GRM18114
	1998.10-2005.07	Rear Axle	Hatchback FWD AER/ALD/ALL/ANV/AUC		Holder,exhaust system	GRM10049
	1998.10-2005.07	Rear Axle Left & Right	Hatchback FWD AER/ALD/ALL/ANV/AUC		Bushing,axle beam	GRM18150
1.2 (45 kw)	1999.06-2005.07	Front Axle	Hatchback FWD ANY/AYZ		Protection Boot	GRM40242
	1999.06-2005.07	Front Axle Left & Right	Hatchback FWD ANY/AYZ		Spring Mounting	GRM18114
	1999.06-2005.07	Rear Axle	Hatchback FWD ANY/AYZ		Holder,exhaust system	GRM10049
	1999.06-2005.07	Rear Axle Left & Right	Hatchback FWD ANY/AYZ		Bushing,axle beam	GRM18150
1.4 (44 kw)	2000.09-2005.07	Front Axle	Hatchback FWD AUD		Protection Boot	GRM40242
	2000.09-2005.07	Front Axle Left & Right	Hatchback FWD AUD		Spring Mounting	GRM18114
	2000.09-2005.07	Rear Axle	Hatchback FWD AUD		Holder,exhaust system	GRM10049
	2000.09-2005.07	Rear Axle Left & Right	Hatchback FWD AUD		Bushing,axle beam	GRM18150
1.4 (55 kw)	1998.10-2005.07	Front Axle	Hatchback FWD AHW/AKQ/APE/AUA/BBY		Protection Boot	GRM40242
	1998.10-2005.07	Front Axle Left & Right	Hatchback FWD AHW/AKQ/APE/AUA/BBY		Spring Mounting	GRM18114
	1998.10-2005.07	Rear Axle	Hatchback FWD AHW/AKQ/APE/AUA/BBY		Holder,exhaust system	GRM10049
	1998.10-2005.07	Rear Axle Left & Right	Hatchback FWD AHW/AKQ/APE/AUA/BBY		Bushing,axle beam	GRM18150
	1999.05-2005.07	Front Axle	Hatchback FWD AMF		Protection Boot	GRM40242
	1999.05-2005.07	Front Axle Left & Right	Hatchback FWD AMF		Spring Mounting	GRM18114
	1999.05-2005.07	Rear Axle	Hatchback FWD AMF		Holder,exhaust system	GRM10049
	1999.05-2005.07	Rear Axle Left & Right	Hatchback FWD AMF		Bushing,axle beam	GRM18150

	YEAR	FITTING POSITION	BODY STYLE & DRIVE TYPE & ENGINE	REMARKS	PRODUCT	G-AP Ref.
VW						
Lupo						
1.4 (74 kw)	1998.10-2005.07	Front Axle	Hatchback FWD AFK/ANM/AQQ/AUB		Protection Boot	GRM40242
	1998.10-2005.07	Front Axle Left & Right	Hatchback FWD AFK/ANM/AQQ/AUB		Spring Mounting	GRM18114
	1998.10-2005.07	Rear Axle	Hatchback FWD AFK/ANM/AQQ/AUB		Holder,exhaust system	GRM10049
	1998.10-2005.07	Rear Axle Left & Right	Hatchback FWD AFK/ANM/AQQ/AUB		Bushing,axle beam	GRM18150
1.4 (77 kw)	2000.09-2003.11	Front Axle	Hatchback FWD ARR		Protection Boot	GRM40242
	2000.09-2003.11	Front Axle Left & Right	Hatchback FWD ARR		Spring Mounting	GRM18114
	2000.09-2003.11	Rear Axle	Hatchback FWD ARR		Holder,exhaust system	GRM10049
	2000.09-2003.11	Rear Axle Left & Right	Hatchback FWD ARR		Bushing,axle beam	GRM18150
1.6 (92 kw)	2000.06-2005.07	Front Axle	Hatchback FWD AVY		Protection Boot	GRM40242
	2000.06-2005.07	Front Axle Left & Right	Hatchback FWD AVY		Spring Mounting	GRM18114
	2000.06-2005.07	Rear Axle	Hatchback FWD AVY		Holder,exhaust system	GRM10049
	2000.06-2005.07	Rear Axle Left & Right	Hatchback FWD AVY		Bushing,axle beam	GRM18150
1.7 (44 kw)	1998.10-2005.07	Front Axle	Hatchback FWD AKU		Protection Boot	GRM40242
	1998.10-2005.07	Front Axle Left & Right	Hatchback FWD AKU		Spring Mounting	GRM18114
	1998.10-2005.07	Rear Axle	Hatchback FWD AKU		Holder,exhaust system	GRM10049
	1998.10-2005.07	Rear Axle Left & Right	Hatchback FWD AKU		Bushing,axle beam	GRM18150
Multivan						
1.9 (62 kw)	2006.01-2009.11	Front Axle Left & Right	Bus FWD BRR		Spring Mounting	GRM38969
	2006.01-2009.11	Front Axle	Bus FWD BRR		Rubber Buffer,shock absorber	GRM18060
	2006.01-2009.11	Front Axle Left & Right	Bus FWD BRR		Bushing,axle beam	GRM35929
1.9 (63 kw)	2005.06-2009.11	Front Axle Left & Right	Bus FWD AXC		Spring Mounting	GRM38969
	2005.06-2009.11	Front Axle	Bus FWD AXC		Rubber Buffer,shock absorber	GRM18060
	2005.06-2009.11	Front Axle Left & Right	Bus FWD AXC		Bushing,axle beam	GRM35929
1.9 (75 kw)	2006.01-2009.11	Front Axle Left & Right	Bus FWD BRS		Spring Mounting	GRM38969
	2006.01-2009.11	Front Axle	Bus FWD BRS		Rubber Buffer,shock absorber	GRM18060
	2006.01-2009.11	Front Axle Left & Right	Bus FWD BRS		Bushing,axle beam	GRM35929
1.9 (77 kw)	2003.04-2009.11	Front Axle Left & Right	Bus FWD AXB		Spring Cap	GRM38707
	2003.04-2009.11	Front Axle Left & Right	Bus FWD AXB		Spring Mounting	GRM38969
	2003.04-2009.11	Front Axle	Bus FWD AXB		Rubber Buffer,shock absorber	GRM18060
	2003.04-2009.11	Front Axle Left & Right	Bus FWD AXB		Bushing,axle beam	GRM35929
2.0 (62 kw)	2009.09-2015.11	Front Axle Left & Right	Bus FWD CAAA	Date from:2015.04	Spring Mounting	GRM38969
	2009.09-2015.11	Front Axle Left & Right	Bus FWD CAAA		Bushing,axle beam	GRM35929
	2015.04-2019.07	Front Axle Left & Right	Bus FWD CXGA		Spring Mounting	GRM38969
	2015.04-2019.07	Front Axle Left & Right	Bus FWD CXGA		Bushing,axle beam	GRM35929
2.0 (75 kw)	2009.09-2015.11	Front Axle Left & Right	Bus FWD CAAB	Date from:2015.04	Spring Mounting	GRM38969
	2009.09-2015.11	Front Axle	Bus FWD CAAB		Rubber Buffer,shock absorber	GRM18060
	2009.09-2015.11	Front Axle Left & Right	Bus FWD CAAB		Bushing,axle beam	GRM35929
	2015.04-2019.12	Front Axle Left & Right	Bus FWD CAAB/CXGB		Spring Mounting	GRM38969
	2015.04-2019.12	Front Axle Left & Right	Bus FWD CAAB/CXGB		Bushing,axle beam	GRM35929
2.0 (81 kw)	2019.07-	Front Axle Left & Right	Bus FWD CXHC/DNAB	Engine Code:CXHC	Spring Mounting	GRM38969
	2019.07-	Front Axle Left & Right	Bus FWD CXHC/DNAB		Bushing,axle beam	GRM35929
2.0 (84 kw)	2011.05-2015.08	Front Axle Left & Right	Bus FWD CAAD	Date from:2015.04	Spring Mounting	GRM38969
	2011.05-2015.08	Front Axle Left & Right	Bus FWD CAAD		Bushing,axle beam	GRM35929
	2016.05-2019.08	Front Axle Left & Right	Bus FWD CXHB		Spring Mounting	GRM38969
	2016.05-2019.08	Front Axle Left & Right	Bus FWD CXHB		Bushing,axle beam	GRM35929
2.0 (85 kw)	2003.11-2015.11	Front Axle Left & Right	Bus FWD AXA		Spring Cap	GRM38707
	2003.11-2015.11	Front Axle Left & Right	Bus FWD AXA	Date from:2015.04	Spring Mounting	GRM38969
	2003.11-2015.11	Front Axle	Bus FWD AXA		Rubber Buffer,shock absorber	GRM18060
	2003.11-2015.11	Front Axle Left & Right	Bus FWD AXA		Bushing,axle beam	GRM35929
2.0 (100 kw)	2010.05-2015.11	Front Axle Left & Right	Bus 4WD CAAE/CCHB	Date from:2015.04	Spring Mounting	GRM38969
	2010.05-2015.11	Front Axle Left & Right	Bus FWD CAAE/CCHB	Date from:2015.04	Spring Mounting	GRM38969
	2010.05-2015.11	Front Axle	Bus 4WD CAAE/CCHB		Rubber Buffer,shock absorber	GRM18060
	2010.05-2015.11	Front Axle	Bus FWD CAAE/CCHB		Rubber Buffer,shock absorber	GRM18060
	2010.05-2015.11	Front Axle Left & Right	Bus 4WD CAAE/CCHB		Bushing,axle beam	GRM35929
	2010.05-2015.11	Front Axle Left & Right	Bus FWD CAAE/CCHB		Bushing,axle beam	GRM35929
2.0 (103 kw)	2009.09-2015.11	Front Axle Left & Right	Bus FWD CAAC/CCHA	Date from:2015.04	Spring Mounting	GRM38969
	2009.09-2015.11	Front Axle Left & Right	Bus 4WD CAAC/CCHA	Date from:2015.04	Spring Mounting	GRM38969
	2009.09-2015.11	Front Axle	Bus FWD CAAC/CCHA		Rubber Buffer,shock absorber	GRM18060
	2009.09-2015.11	Front Axle	Bus 4WD CAAC/CCHA		Rubber Buffer,shock absorber	GRM18060
	2009.09-2015.11	Front Axle Left & Right	Bus FWD CAAC/CCHA		Bushing,axle beam	GRM35929
	2009.09-2015.11	Front Axle Left & Right	Bus 4WD CAAC/CCHA		Bushing,axle beam	GRM35929
	2015.04-2019.12	Front Axle Left & Right	Bus FWD CAAC		Spring Mounting	GRM38969
	2015.04-2019.12	Front Axle Left & Right	Bus FWD CAAC		Bushing,axle beam	GRM35929
	2015.06-2019.12	Front Axle Left & Right	Bus 4WD CAAC		Spring Mounting	GRM38969

	YEAR	FITTING POSITION	BODY STYLE & DRIVE TYPE & ENGINE	REMARKS	PRODUCT	G-AP Ref.
VW **Multivan**						
2.0 (103 kw)	2015.06-2019.12	Front Axle Left & Right	Bus 4WD CAAC		Bushing,axle beam	GRM35929
2.0 (110 kw)	2012.07-2015.11	Front Axle Left & Right	Bus FWD CJKB	Date from:2015.04	Spring Mounting	GRM38969
	2012.07-2015.11	Front Axle	Bus FWD CJKB		Rubber Buffer,shock absorber	GRM18060
	2012.07-2015.11	Front Axle Left & Right	Bus FWD CJKB		Bushing,axle beam	GRM35929
	2015.04-	Front Axle Left & Right	Bus FWD CXFA/CXHA/DNAA	Engine Code:CXHA,CXFA	Spring Mounting	GRM38969
	2015.04-	Front Axle Left & Right	Bus FWD CXFA/CXHA/DNAA		Bushing,axle beam	GRM35929
	2015.04-2019.07	Front Axle Left & Right	Bus FWD CJKB		Spring Mounting	GRM38969
	2015.04-2019.07	Front Axle Left & Right	Bus FWD CJKB		Bushing,axle beam	GRM35929
	2015.08-	Front Axle Left & Right	Bus 4WD CXFA/CXHA/DNAA	Engine Code:CXHA,CXFA	Spring Mounting	GRM38969
	2015.08-	Front Axle Left & Right	Bus 4WD CXFA/CXHA/DNAA		Bushing,axle beam	GRM35929
2.0 (132 kw)	2009.09-2015.11	Front Axle Left & Right	Bus FWD CFCA	Date from:2015.04	Spring Mounting	GRM38969
	2009.09-2015.11	Front Axle	Bus FWD CFCA		Rubber Buffer,shock absorber	GRM18060
	2009.09-2015.11	Front Axle Left & Right	Bus FWD CFCA		Bushing,axle beam	GRM35929
	2010.01-2015.11	Front Axle Left & Right	Bus 4WD CFCA	Date from:2015.04	Spring Mounting	GRM38969
	2010.01-2015.11	Front Axle	Bus 4WD CFCA		Rubber Buffer,shock absorber	GRM18060
	2010.01-2015.11	Front Axle Left & Right	Bus 4WD CFCA		Bushing,axle beam	GRM35929
	2015.04-2019.12	Front Axle Left & Right	Bus 4WD CFCA		Spring Mounting	GRM38969
	2015.04-2019.12	Front Axle Left & Right	Bus FWD CFCA		Spring Mounting	GRM38969
	2015.04-2019.12	Front Axle Left & Right	Bus 4WD CFCA		Bushing,axle beam	GRM35929
	2015.04-2019.12	Front Axle Left & Right	Bus FWD CFCA		Bushing,axle beam	GRM35929
2.0 (146 kw)	2018.08-	Front Axle Left & Right	Bus 4WD CXEC		Spring Mounting	GRM38969
	2018.08-	Front Axle Left & Right	Bus FWD CXEC		Spring Mounting	GRM38969
	2018.08-	Front Axle Left & Right	Bus 4WD CXEC		Bushing,axle beam	GRM35929
	2018.08-	Front Axle Left & Right	Bus FWD CXEC		Bushing,axle beam	GRM35929
2.0 (150 kw)	2011.05-2015.11	Front Axle Left & Right	Bus FWD CJKA	Date from:2015.04	Spring Mounting	GRM38969
	2011.05-2015.11	Front Axle	Bus FWD CJKA		Rubber Buffer,shock absorber	GRM18060
	2011.05-2015.11	Front Axle Left & Right	Bus FWD CJKA		Bushing,axle beam	GRM35929
	2011.07-2015.11	Front Axle Left & Right	Bus 4WD CJKA	Date from:2015.04	Spring Mounting	GRM38969
	2011.07-2015.11	Front Axle	Bus 4WD CJKA		Rubber Buffer,shock absorber	GRM18060
	2011.07-2015.11	Front Axle Left & Right	Bus 4WD CJKA		Bushing,axle beam	GRM35929
	2015.04-2019.07	Front Axle Left & Right	Bus FWD CJKA		Spring Mounting	GRM38969
	2015.04-2019.07	Front Axle Left & Right	Bus FWD CJKA		Bushing,axle beam	GRM35929
	2015.06-	Front Axle Left & Right	Bus FWD CXEB/DMZA	Engine Code:CXEB	Spring Mounting	GRM38969
	2015.06-	Front Axle Left & Right	Bus 4WD CXEB/DMZA	Engine Code:CXEB	Spring Mounting	GRM38969
	2015.06-	Front Axle Left & Right	Bus FWD CXEB/DMZA		Bushing,axle beam	GRM35929
	2015.06-	Front Axle Left & Right	Bus 4WD CXEB/DMZA		Bushing,axle beam	GRM35929
	2015.06-2019.07	Front Axle Left & Right	Bus 4WD CJKA		Spring Mounting	GRM38969
	2015.06-2019.07	Front Axle Left & Right	Bus 4WD CJKA		Bushing,axle beam	GRM35929
2.5 (96 kw)	2003.04-2009.11	Front Axle Left & Right	Bus FWD AXD/BNZ		Spring Cap	GRM38707
	2003.04-2009.11	Front Axle Left & Right	Bus FWD AXD/BNZ		Spring Mounting	GRM38969
	2003.04-2009.11	Front	Bus FWD AXD/BNZ		Holder,exhaust system	GRM13861
	2003.04-2009.11	Front Axle	Bus FWD AXD/BNZ		Rubber Buffer,shock absorber	GRM18060
	2003.04-2009.11	Front Axle Left & Right	Bus FWD AXD/BNZ		Bushing,axle beam	GRM35929
	2004.07-2009.11	Front Axle Left & Right	Bus 4WD AXD/BNZ		Spring Cap	GRM38707
	2004.07-2009.11	Front Axle Left & Right	Bus 4WD AXD/BNZ		Spring Mounting	GRM38969
	2004.07-2009.11	Front Axle	Bus 4WD AXD/BNZ		Rubber Buffer,shock absorber	GRM18060
	2004.07-2009.11	Front Axle Left & Right	Bus 4WD AXD/BNZ		Bushing,axle beam	GRM35929
2.5 (120 kw)	2003.11-2009.11	Front Axle Left & Right	Bus FWD BLJ		Spring Mounting	GRM38969
	2003.11-2009.11	Front	Bus FWD BLJ		Holder,exhaust system	GRM13861
	2003.11-2009.11	Front Axle	Bus FWD BLJ		Rubber Buffer,shock absorber	GRM18060
	2003.11-2009.11	Front Axle Left & Right	Bus FWD BLJ		Bushing,axle beam	GRM35929
2.5 (128 kw)	2003.04-2009.11	Front Axle Left & Right	Bus FWD AXE/BPC		Spring Cap	GRM38707
	2003.04-2009.11	Front Axle Left & Right	Bus FWD AXE/BPC		Spring Mounting	GRM38969
	2003.04-2009.11	Front	Bus FWD AXE/BPC		Holder,exhaust system	GRM13861
	2003.04-2009.11	Front Axle	Bus FWD AXE/BPC		Rubber Buffer,shock absorber	GRM18060
	2003.04-2009.11	Front Axle Left & Right	Bus FWD AXE/BPC		Bushing,axle beam	GRM35929
	2004.07-2009.11	Front Axle Left & Right	Bus 4WD AXE/BPC		Spring Cap	GRM38707
	2004.07-2009.11	Front Axle Left & Right	Bus 4WD AXE/BPC		Spring Mounting	GRM38969
	2004.07-2009.11	Front Axle	Bus 4WD AXE/BPC		Rubber Buffer,shock absorber	GRM18060
	2004.07-2009.11	Front Axle Left & Right	Bus 4WD AXE/BPC		Bushing,axle beam	GRM35929
3.2 (173 kw)	2004.02-2009.12	Front Axle Left & Right	Bus FWD BDL/BKK/CFLA		Spring Cap	GRM38707
	2004.02-2009.12	Front Axle Left & Right	Bus FWD BDL/BKK/CFLA		Spring Mounting	GRM38969
	2004.02-2009.12	Front Axle	Bus FWD BDL/BKK/CFLA		Rubber Buffer,shock absorber	GRM18060
	2004.02-2009.12	Front Axle Left & Right	Bus FWD BDL/BKK/CFLA		Bushing,axle beam	GRM35929

	YEAR	FITTING POSITION	BODY STYLE & DRIVE TYPE & ENGINE	REMARKS	PRODUCT	G-AP Ref.
VW **Multivan**						
3.2 (173 kw)	2004.07-2009.12	Front Axle Left & Right	Bus 4WD BKK/CFLA		Spring Cap	GRM38707
	2004.07-2009.12	Front Axle Left & Right	Bus 4WD BKK/CFLA		Spring Mounting	GRM38969
	2004.07-2009.12	Front Axle	Bus 4WD BKK/CFLA		Rubber Buffer,shock absorber	GRM18060
	2004.07-2009.12	Front Axle Left & Right	Bus 4WD BKK/CFLA		Bushing,axle beam	GRM35929
New Beetle						
1.4 (55 kw)	2001.08-2010.09	Front Axle	Hatchback FWD BCA		Protection Boot	GRM40242
	2001.08-2010.09	Rear Axle	Hatchback FWD BCA		Protection Boot	GRM40500
	2001.08-2010.09	Front Axle Left & Right	Hatchback FWD BCA		Spring Cap	GRM34140
	2001.08-2010.09	Front Axle Left & Right	Hatchback FWD BCA		Spring Mounting	GRM18114
	2001.08-2010.09	Rear Axle Left & Right Upper	Hatchback FWD BCA		Spring Mounting	GRM13842
	2001.08-2010.09	Front	Hatchback FWD BCA		Holder,exhaust system	GRM10064
	2001.08-2010.09	Front	Hatchback FWD BCA		Holder,exhaust system	GRM13861
	2001.08-2010.09	Front Axle	Hatchback FWD BCA		Rubber Buffer,shock absorber	GRM33230
	2001.08-2010.09	Rear Axle	Hatchback FWD BCA		Rubber Buffer,shock absorber	GRM10226
	2001.08-2010.09	Front Axle Left & Right	Hatchback FWD BCA		Bushing,axle beam	GRM10055
	2001.08-2010.09	Rear Axle Left & Right	Hatchback FWD BCA		Bushing,axle beam	GRM10290
	2001.08-2010.09	Rear Axle Left & Right	Hatchback FWD BCA		Bushing,axle beam	GRM17170
	2001.08-2010.09	Rear Axle Left & Right	Hatchback FWD BCA		Bushing Kit,axle beam	GRM10249S
	2001.08-2010.09	Rear Axle Left & Right	Hatchback FWD BCA		Bushing Kit,axle beam	GRM31424S
	2003.01-2010.09	Front Axle	Cabriolet FWD BCA		Protection Boot	GRM40242
	2003.01-2010.09	Rear Axle	Cabriolet FWD BCA		Protection Boot	GRM40500
	2003.01-2010.09	Front Axle Left & Right	Cabriolet FWD BCA		Spring Cap	GRM34140
	2003.01-2010.09	Front Axle Left & Right	Cabriolet FWD BCA		Spring Mounting	GRM18114
	2003.01-2010.09	Rear Axle Left & Right Upper	Cabriolet FWD BCA		Spring Mounting	GRM13842
	2003.01-2010.09	Front	Cabriolet FWD BCA		Holder,exhaust system	GRM10064
	2003.01-2010.09	Front	Cabriolet FWD BCA		Holder,exhaust system	GRM13861
	2003.01-2010.09	Front Axle	Cabriolet FWD BCA		Rubber Buffer,shock absorber	GRM33230
	2003.01-2010.09	Rear Axle	Cabriolet FWD BCA		Rubber Buffer,shock absorber	GRM10226
	2003.01-2010.09	Front Axle Left & Right	Cabriolet FWD BCA		Bushing,axle beam	GRM10055
	2003.01-2010.09	Rear Axle Left & Right	Cabriolet FWD BCA		Bushing,axle beam	GRM10290
	2003.01-2010.09	Rear Axle Left & Right	Cabriolet FWD BCA		Bushing,axle beam	GRM17170
	2003.01-2010.09	Rear Axle Left & Right	Cabriolet FWD BCA		Bushing Kit,axle beam	GRM10249S
	2003.01-2010.09	Rear Axle Left & Right	Cabriolet FWD BCA		Bushing Kit,axle beam	GRM31424S
1.6 (74 kw)	1999.09-2000.10	Front Axle	Hatchback FWD AWH		Protection Boot	GRM40242
	1999.09-2000.10	Rear Axle	Hatchback FWD AWH		Protection Boot	GRM40500
	1999.09-2000.10	Front Axle Left & Right	Hatchback FWD AWH		Spring Cap	GRM34140
	1999.09-2000.10	Front Axle Left & Right	Hatchback FWD AWH		Spring Mounting	GRM18114
	1999.09-2000.10	Rear Axle Left & Right Upper	Hatchback FWD AWH		Spring Mounting	GRM13842
	1999.09-2000.10	Front	Hatchback FWD AWH		Holder,exhaust system	GRM10064
	1999.09-2000.10	Front	Hatchback FWD AWH		Holder,exhaust system	GRM13861
	1999.09-2000.10	Front Axle	Hatchback FWD AWH		Rubber Buffer,shock absorber	GRM33230
	1999.09-2000.10	Rear Axle	Hatchback FWD AWH		Rubber Buffer,shock absorber	GRM10226
	1999.09-2000.10	Front Axle Left & Right	Hatchback FWD AWH		Bushing,axle beam	GRM10055
	1999.09-2000.10	Rear Axle Left & Right	Hatchback FWD AWH		Bushing,axle beam	GRM10290
	1999.09-2000.10	Rear Axle Left & Right	Hatchback FWD AWH		Bushing,axle beam	GRM17170
	1999.09-2000.10	Rear Axle Left & Right	Hatchback FWD AWH		Bushing Kit,axle beam	GRM10249S
	1999.09-2000.10	Rear Axle Left & Right	Hatchback FWD AWH		Bushing Kit,axle beam	GRM31424S
1.6 (75 kw)	2000.06-2010.09	Front Axle	Hatchback FWD AYD/BFS		Protection Boot	GRM40242
	2000.06-2010.09	Rear Axle	Hatchback FWD AYD/BFS		Protection Boot	GRM40500
	2000.06-2010.09	Front Axle Left & Right	Hatchback FWD AYD/BFS		Spring Cap	GRM34140
	2000.06-2010.09	Front Axle Left & Right	Hatchback FWD AYD/BFS		Spring Mounting	GRM18114
	2000.06-2010.09	Rear Axle Left & Right Upper	Hatchback FWD AYD/BFS		Spring Mounting	GRM13842
	2000.06-2010.09	Front	Hatchback FWD AYD/BFS		Holder,exhaust system	GRM10064
	2000.06-2010.09	Front	Hatchback FWD AYD/BFS		Holder,exhaust system	GRM13861
	2000.06-2010.09	Front Axle	Hatchback FWD AYD/BFS		Rubber Buffer,shock absorber	GRM33230
	2000.06-2010.09	Rear Axle	Hatchback FWD AYD/BFS		Rubber Buffer,shock absorber	GRM10226
	2000.06-2010.09	Front Axle Left & Right	Hatchback FWD AYD/BFS		Bushing,axle beam	GRM10055
	2000.06-2010.09	Rear Axle Left & Right	Hatchback FWD AYD/BFS		Bushing,axle beam	GRM10290
	2000.06-2010.09	Rear Axle Left & Right	Hatchback FWD AYD/BFS		Bushing,axle beam	GRM17170
	2000.06-2010.09	Rear Axle Left & Right	Hatchback FWD AYD/BFS		Bushing Kit,axle beam	GRM10249S
	2000.06-2010.09	Rear Axle Left & Right	Hatchback FWD AYD/BFS		Bushing Kit,axle beam	GRM31424S
	2003.01-2010.09	Front Axle	Cabriolet FWD BFS		Protection Boot	GRM40242
	2003.01-2010.09	Rear Axle	Cabriolet FWD BFS		Protection Boot	GRM40500
	2003.01-2010.09	Front Axle Left & Right	Cabriolet FWD BFS		Spring Cap	GRM34140

	YEAR	FITTING POSITION	BODY STYLE & DRIVE TYPE & ENGINE	REMARKS	PRODUCT	G-AP Ref.
VW **New Beetle**						
1.6 (75 kw)	2003.01-2010.09	Front Axle Left & Right	Cabriolet FWD BFS		Spring Mounting	GRM18114
	2003.01-2010.09	Rear Axle Left & Right Upper	Cabriolet FWD BFS		Spring Mounting	GRM13842
	2003.01-2010.09	Front	Cabriolet FWD BFS		Holder,exhaust system	GRM10064
	2003.01-2010.09	Front	Cabriolet FWD BFS		Holder,exhaust system	GRM13861
	2003.01-2010.09	Front Axle	Cabriolet FWD BFS		Rubber Buffer,shock absorber	GRM33230
	2003.01-2010.09	Rear Axle	Cabriolet FWD BFS		Rubber Buffer,shock absorber	GRM10226
	2003.01-2010.09	Front Axle Left & Right	Cabriolet FWD BFS		Bushing,axle beam	GRM10055
	2003.01-2010.09	Rear Axle Left & Right	Cabriolet FWD BFS		Bushing,axle beam	GRM10290
	2003.01-2010.09	Rear Axle Left & Right	Cabriolet FWD BFS		Bushing,axle beam	GRM17170
	2003.01-2010.09	Rear Axle Left & Right	Cabriolet FWD BFS		Bushing Kit,axle beam	GRM10249S
	2003.01-2010.09	Rear Axle Left & Right	Cabriolet FWD BFS		Bushing Kit,axle beam	GRM31424S
1.8 (110 kw)	1998.01-2010.09	Front Axle	Hatchback FWD AGU/APH/AVC/AWU/AWV		Protection Boot	GRM40242
	1998.01-2010.09	Rear Axle	Hatchback FWD AGU/APH/AVC/AWU/AWV		Protection Boot	GRM40500
	1998.01-2010.09	Front Axle Left & Right	Hatchback FWD AGU/APH/AVC/AWU/AWV		Spring Cap	GRM34140
	1998.01-2010.09	Front Axle Left & Right	Hatchback FWD AGU/APH/AVC/AWU/AWV		Spring Mounting	GRM18114
	1998.01-2010.09	Rear Axle Left & Right Upper	Hatchback FWD AGU/APH/AVC/AWU/AWV		Spring Mounting	GRM13842
	1998.01-2010.09	Front	Hatchback FWD AGU/APH/AVC/AWU/AWV		Holder,exhaust system	GRM10064
	1998.01-2010.09	Front	Hatchback FWD AGU/APH/AVC/AWU/AWV		Holder,exhaust system	GRM13861
	1998.01-2010.09	Front Axle	Hatchback FWD AGU/APH/AVC/AWU/AWV		Rubber Buffer,shock absorber	GRM33230
	1998.01-2010.09	Rear Axle	Hatchback FWD AGU/APH/AVC/AWU/AWV		Rubber Buffer,shock absorber	GRM10226
	1998.01-2010.09	Front Axle Left & Right	Hatchback FWD AGU/APH/AVC/AWU/AWV		Bushing,axle beam	GRM10055
	1998.01-2010.09	Rear Axle Left & Right	Hatchback FWD AGU/APH/AVC/AWU/AWV		Bushing,axle beam	GRM10290
	1998.01-2010.09	Rear Axle Left & Right	Hatchback FWD AGU/APH/AVC/AWU/AWV		Bushing,axle beam	GRM17170
	1998.01-2010.09	Rear Axle Left & Right	Hatchback FWD AGU/APH/AVC/AWU/AWV		Bushing Kit,axle beam	GRM10249S
	1998.01-2010.09	Rear Axle Left & Right	Hatchback FWD AGU/APH/AVC/AWU/AWV		Bushing Kit,axle beam	GRM31424S
	2003.01-2010.09	Front Axle	Cabriolet FWD AWU/AWV/BKF		Protection Boot	GRM40242
	2003.01-2010.09	Rear Axle	Cabriolet FWD AWU/AWV/BKF		Protection Boot	GRM40500
	2003.01-2010.09	Front Axle Left & Right	Cabriolet FWD AWU/AWV/BKF		Spring Cap	GRM34140
	2003.01-2010.09	Front Axle Left & Right	Cabriolet FWD AWU/AWV/BKF		Spring Mounting	GRM18114
	2003.01-2010.09	Rear Axle Left & Right Upper	Cabriolet FWD AWU/AWV/BKF		Spring Mounting	GRM13842
	2003.01-2010.09	Front Axle	Cabriolet FWD AWU/AWV/BKF		Rubber Buffer,shock absorber	GRM33230
	2003.01-2010.09	Rear Axle	Cabriolet FWD AWU/AWV/BKF		Rubber Buffer,shock absorber	GRM10226
	2003.01-2010.09	Front Axle Left & Right	Cabriolet FWD AWU/AWV/BKF		Bushing,axle beam	GRM10055
	2003.01-2010.09	Rear Axle Left & Right	Cabriolet FWD AWU/AWV/BKF		Bushing,axle beam	GRM17170
	2003.01-2010.09	Rear Axle Left & Right	Cabriolet FWD AWU/AWV/BKF		Bushing Kit,axle beam	GRM31424S
1.8 (132 kw)	2001.06-2005.06	Front Axle	Hatchback FWD AWP/BNU		Protection Boot	GRM40242
	2001.06-2005.06	Rear Axle	Hatchback FWD AWP/BNU		Protection Boot	GRM40500
	2001.06-2005.06	Front Axle Left & Right	Hatchback FWD AWP/BNU		Spring Mounting	GRM18114
	2001.06-2005.06	Rear Axle Left & Right Upper	Hatchback FWD AWP/BNU		Spring Mounting	GRM13842
	2001.06-2005.06	Front Axle	Hatchback FWD AWP/BNU		Rubber Buffer,shock absorber	GRM33230
	2001.06-2005.06	Rear Axle	Hatchback FWD AWP/BNU		Rubber Buffer,shock absorber	GRM10226
	2001.06-2005.06	Front Axle Left & Right	Hatchback FWD AWP/BNU		Bushing,axle beam	GRM10055
	2001.06-2005.06	Rear Axle Left & Right	Hatchback FWD AWP/BNU		Bushing,axle beam	GRM17170
	2001.06-2005.06	Rear Axle Left & Right	Hatchback FWD AWP/BNU		Bushing Kit,axle beam	GRM31424S
1.9 (66 kw)	1998.01-2005.06	Front Axle	Hatchback FWD ALH		Protection Boot	GRM40242
	1998.01-2005.06	Rear Axle	Hatchback FWD ALH		Protection Boot	GRM40500
	1998.01-2005.06	Front Axle Left & Right	Hatchback FWD ALH		Spring Cap	GRM34140
	1998.01-2005.06	Front Axle Left & Right	Hatchback FWD ALH		Spring Mounting	GRM18114
	1998.01-2005.06	Rear Axle Left & Right Upper	Hatchback FWD ALH		Spring Mounting	GRM13842
	1998.01-2005.06	Front	Hatchback FWD ALH		Holder,exhaust system	GRM10064
	1998.01-2005.06	Front	Hatchback FWD ALH		Holder,exhaust system	GRM13861
	1998.01-2005.06	Front Axle	Hatchback FWD ALH		Rubber Buffer,shock absorber	GRM33230
	1998.01-2005.06	Rear Axle	Hatchback FWD ALH		Rubber Buffer,shock absorber	GRM10226
	1998.01-2005.06	Front Axle Left & Right	Hatchback FWD ALH		Bushing,axle beam	GRM10055
	1998.01-2005.06	Rear Axle Left & Right	Hatchback FWD ALH		Bushing,axle beam	GRM10290
	1998.01-2005.06	Rear Axle Left & Right	Hatchback FWD ALH		Bushing,axle beam	GRM17170
	1998.01-2005.06	Rear Axle Left & Right	Hatchback FWD ALH		Bushing Kit,axle beam	GRM10249S
	1998.01-2005.06	Rear Axle Left & Right	Hatchback FWD ALH		Bushing Kit,axle beam	GRM31424S
1.9 (74 kw)	2000.10-2010.09	Front Axle	Hatchback FWD ATD/AXR/BEW		Protection Boot	GRM40242
	2000.10-2010.09	Rear Axle	Hatchback FWD ATD/AXR/BEW		Protection Boot	GRM40500
	2000.10-2010.09	Front Axle Left & Right	Hatchback FWD ATD/AXR/BEW		Spring Mounting	GRM18114
	2000.10-2010.09	Rear Axle Left & Right Upper	Hatchback FWD ATD/AXR/BEW		Spring Mounting	GRM13842
	2000.10-2010.09	Front	Hatchback FWD ATD/AXR/BEW		Holder,exhaust system	GRM10064
	2000.10-2010.09	Front	Hatchback FWD ATD/AXR/BEW		Holder,exhaust system	GRM13861

	YEAR	FITTING POSITION	BODY STYLE & DRIVE TYPE & ENGINE	REMARKS	PRODUCT	G-AP Ref.
VW **New Beetle**						
1.9 (74 kw)	2000.10-2010.09	Front Axle	Hatchback FWD ATD/AXR/BEW		Rubber Buffer,shock absorber	GRM33230
	2000.10-2010.09	Rear Axle	Hatchback FWD ATD/AXR/BEW		Rubber Buffer,shock absorber	GRM10226
	2000.10-2010.09	Front Axle Left & Right	Hatchback FWD ATD/AXR/BEW		Bushing,axle beam	GRM10055
	2000.10-2010.09	Rear Axle Left & Right	Hatchback FWD ATD/AXR/BEW		Bushing,axle beam	GRM10290
	2000.10-2010.09	Rear Axle Left & Right	Hatchback FWD ATD/AXR/BEW		Bushing,axle beam	GRM17170
	2000.10-2010.09	Rear Axle Left & Right	Hatchback FWD ATD/AXR/BEW		Bushing Kit,axle beam	GRM10249S
	2000.10-2010.09	Rear Axle Left & Right	Hatchback FWD ATD/AXR/BEW		Bushing Kit,axle beam	GRM31424S
	2003.06-2005.07	Front Axle	Cabriolet FWD AXR		Protection Boot	GRM40242
	2003.06-2005.07	Rear Axle	Cabriolet FWD AXR		Protection Boot	GRM40500
	2003.06-2005.07	Front Axle Left & Right	Cabriolet FWD AXR		Spring Cap	GRM34140
	2003.06-2005.07	Front Axle Left & Right	Cabriolet FWD AXR		Spring Mounting	GRM18114
	2003.06-2005.07	Rear Axle Left & Right Upper	Cabriolet FWD AXR		Spring Mounting	GRM13842
	2003.06-2005.07	Front	Cabriolet FWD AXR		Holder,exhaust system	GRM10064
	2003.06-2005.07	Front	Cabriolet FWD AXR		Holder,exhaust system	GRM13861
	2003.06-2005.07	Front Axle	Cabriolet FWD AXR		Rubber Buffer,shock absorber	GRM33230
	2003.06-2005.07	Rear Axle	Cabriolet FWD AXR		Rubber Buffer,shock absorber	GRM10226
	2003.06-2005.07	Front Axle Left & Right	Cabriolet FWD AXR		Bushing,axle beam	GRM10055
	2003.06-2005.07	Rear Axle Left & Right	Cabriolet FWD AXR		Bushing,axle beam	GRM10290
	2003.06-2005.07	Rear Axle Left & Right	Cabriolet FWD AXR		Bushing,axle beam	GRM17170
	2003.06-2005.07	Rear Axle Left & Right	Cabriolet FWD AXR		Bushing Kit,axle beam	GRM10249S
	2003.06-2005.07	Rear Axle Left & Right	Cabriolet FWD AXR		Bushing Kit,axle beam	GRM31424S
1.9 (77 kw)	2005.07-2010.09	Front Axle	Cabriolet FWD BSW		Protection Boot	GRM40242
	2005.07-2010.09	Front Axle	Hatchback FWD BSW		Protection Boot	GRM40242
	2005.07-2010.09	Rear Axle	Cabriolet FWD BSW		Protection Boot	GRM40500
	2005.07-2010.09	Rear Axle	Hatchback FWD BSW		Protection Boot	GRM40500
	2005.07-2010.09	Front Axle Left & Right	Cabriolet FWD BSW		Spring Mounting	GRM18114
	2005.07-2010.09	Front Axle Left & Right	Hatchback FWD BSW		Spring Mounting	GRM18114
	2005.07-2010.09	Rear Axle Left & Right Upper	Cabriolet FWD BSW		Spring Mounting	GRM13842
	2005.07-2010.09	Rear Axle Left & Right Upper	Hatchback FWD BSW		Spring Mounting	GRM13842
	2005.07-2010.09	Front Axle	Cabriolet FWD BSW		Rubber Buffer,shock absorber	GRM33230
	2005.07-2010.09	Front Axle	Hatchback FWD BSW		Rubber Buffer,shock absorber	GRM33230
	2005.07-2010.09	Rear Axle	Cabriolet FWD BSW		Rubber Buffer,shock absorber	GRM10226
	2005.07-2010.09	Rear Axle	Hatchback FWD BSW		Rubber Buffer,shock absorber	GRM10226
	2005.07-2010.09	Front Axle Left & Right	Cabriolet FWD BSW		Bushing,axle beam	GRM10055
	2005.07-2010.09	Front Axle Left & Right	Hatchback FWD BSW		Bushing,axle beam	GRM10055
	2005.07-2010.09	Rear Axle Left & Right	Cabriolet FWD BSW		Bushing,axle beam	GRM17170
	2005.07-2010.09	Rear Axle Left & Right	Hatchback FWD BSW		Bushing,axle beam	GRM17170
	2005.07-2010.09	Rear Axle Left & Right	Cabriolet FWD BSW		Bushing Kit,axle beam	GRM31424S
	2005.07-2010.09	Rear Axle Left & Right	Hatchback FWD BSW		Bushing Kit,axle beam	GRM31424S
2.0 (85 kw)	1998.01-2010.09	Front Axle	Hatchback FWD AEG/APK/AQY/AVH/AZG/AZJ/BEJ/BER/BEV/BHP/CBPA		Protection Boot	GRM40242
	1998.01-2010.09	Rear Axle	Hatchback FWD AEG/APK/AQY/AVH/AZG/AZJ/BEJ/BER/BEV/BHP/CBPA		Protection Boot	GRM40500
	1998.01-2010.09	Front Axle Left & Right	Hatchback FWD AEG/APK/AQY/AVH/AZG/AZJ/BEJ/BER/BEV/BHP/CBPA		Spring Cap	GRM34140
	1998.01-2010.09	Front Axle Left & Right	Hatchback FWD AEG/APK/AQY/AVH/AZG/AZJ/BEJ/BER/BEV/BHP/CBPA		Spring Mounting	GRM18114
	1998.01-2010.09	Rear Axle Left & Right Upper	Hatchback FWD AEG/APK/AQY/AVH/AZG/AZJ/BEJ/BER/BEV/BHP/CBPA		Spring Mounting	GRM13842
	1998.01-2010.09	Front	Hatchback FWD AEG/APK/AQY/AVH/AZG/AZJ/BEJ/BER/BEV/BHP/CBPA		Holder,exhaust system	GRM10064
	1998.01-2010.09	Front	Hatchback FWD AEG/APK/AQY/AVH/AZG/AZJ/BEJ/BER/BEV/BHP/CBPA		Holder,exhaust system	GRM13861
	1998.01-2010.09	Front Axle	Hatchback FWD AEG/APK/AQY/AVH/AZG/AZJ/BEJ/BER/BEV/BHP/CBPA		Rubber Buffer,shock absorber	GRM33230
	1998.01-2010.09	Rear Axle	Hatchback FWD AEG/APK/AQY/AVH/AZG/AZJ/BEJ/BER/BEV/BHP/CBPA		Rubber Buffer,shock absorber	GRM10226
	1998.01-2010.09	Front Axle Left & Right	Hatchback FWD AEG/APK/AQY/AVH/AZG/AZJ/BEJ/BER/BEV/BHP/CBPA		Bushing,axle beam	GRM10055
	1998.01-2010.09	Rear Axle Left & Right	Hatchback FWD AEG/APK/AQY/AVH/AZG/AZJ/BEJ/BER/BEV/BHP/CBPA		Bushing,axle beam	GRM10290
	1998.01-2010.09	Rear Axle Left & Right	Hatchback FWD AEG/APK/AQY/AVH/AZG/AZJ/BEJ/BER/BEV/BHP/CBPA		Bushing,axle beam	GRM17170
	1998.01-2010.09	Rear Axle Left & Right	Hatchback FWD AEG/APK/AQY/AVH/AZG/AZJ/BEJ/BER/BEV/BHP/CBPA		Bushing Kit,axle beam	GRM10249S
	1998.01-2010.09	Rear Axle Left & Right	Hatchback FWD AEG/APK/AQY/AVH/AZG/AZJ/BEJ/BER/BEV/BHP/CBPA		Bushing Kit,axle beam	GRM31424S
	2002.08-2010.10	Front Axle	Cabriolet FWD AZJ/BDC/BEV/BGD		Protection Boot	GRM40242
	2002.08-2010.10	Rear Axle	Cabriolet FWD AZJ/BDC/BEV/BGD		Protection Boot	GRM40500
	2002.08-2010.10	Front Axle Left & Right	Cabriolet FWD AZJ/BDC/BEV/BGD		Spring Cap	GRM34140
	2002.08-2010.10	Front Axle Left & Right	Cabriolet FWD AZJ/BDC/BEV/BGD		Spring Mounting	GRM18114
	2002.08-2010.10	Rear Axle Left & Right Upper	Cabriolet FWD AZJ/BDC/BEV/BGD		Spring Mounting	GRM13842
	2002.08-2010.10	Front	Cabriolet FWD AZJ/BDC/BEV/BGD		Holder,exhaust system	GRM10064
	2002.08-2010.10	Front Axle	Cabriolet FWD AZJ/BDC/BEV/BGD		Rubber Buffer,shock absorber	GRM33230
	2002.08-2010.10	Rear Axle	Cabriolet FWD AZJ/BDC/BEV/BGD		Rubber Buffer,shock absorber	GRM10226
	2002.08-2010.10	Front Axle Left & Right	Cabriolet FWD AZJ/BDC/BEV/BGD		Bushing,axle beam	GRM10055
	2002.08-2010.10	Rear Axle Left & Right	Cabriolet FWD AZJ/BDC/BEV/BGD		Bushing,axle beam	GRM10290
	2002.08-2010.10	Rear Axle Left & Right	Cabriolet FWD AZJ/BDC/BEV/BGD		Bushing,axle beam	GRM17170

	YEAR	FITTING POSITION	BODY STYLE & DRIVE TYPE & ENGINE	REMARKS	PRODUCT	G-AP Ref.
VW **New Beetle**						
2.0 (85 kw)	2002.08-2010.10	Rear Axle Left & Right	Cabriolet FWD AZJ/BDC/BEV/BGD		Bushing Kit,axle beam	**GRM10249S**
	2002.08-2010.10	Rear Axle Left & Right	Cabriolet FWD AZJ/BDC/BEV/BGD		Bushing Kit,axle beam	**GRM31424S**
2.3 (125 kw)	2000.10-2002.10	Front Axle	Hatchback FWD AQN		Protection Boot	**GRM40242**
	2000.10-2002.10	Rear Axle	Hatchback FWD AQN		Protection Boot	**GRM40500**
	2000.10-2002.10	Front Axle Left & Right	Hatchback FWD AQN		Spring Cap	**GRM34140**
	2000.10-2002.10	Front Axle Left & Right	Hatchback FWD AQN		Spring Mounting	**GRM18114**
	2000.10-2002.10	Rear Axle Left & Right Upper	Hatchback FWD AQN		Spring Mounting	**GRM13842**
	2000.10-2002.10	Front	Hatchback FWD AQN		Holder,exhaust system	**GRM10064**
	2000.10-2002.10	Front Axle	Hatchback FWD AQN		Rubber Buffer,shock absorber	**GRM33230**
	2000.10-2002.10	Rear Axle	Hatchback FWD AQN		Rubber Buffer,shock absorber	**GRM10226**
	2000.10-2002.10	Front Axle Left & Right	Hatchback FWD AQN		Bushing,axle beam	**GRM10055**
	2000.10-2002.10	Rear Axle Left & Right	Hatchback FWD AQN		Bushing,axle beam	**GRM10290**
	2000.10-2002.10	Rear Axle Left & Right	Hatchback FWD AQN		Bushing,axle beam	**GRM17170**
	2000.10-2002.10	Rear Axle Left & Right	Hatchback FWD AQN		Bushing Kit,axle beam	**GRM10249S**
	2000.10-2002.10	Rear Axle Left & Right	Hatchback FWD AQN		Bushing Kit,axle beam	**GRM31424S**
2.5 (110 kw)	2005.07-2010.09	Front Axle	Cabriolet FWD BPR/BPS		Protection Boot	**GRM40242**
	2005.07-2010.09	Front Axle	Hatchback FWD BPR/BPS		Protection Boot	**GRM40242**
	2005.07-2010.09	Rear Axle	Cabriolet FWD BPR/BPS		Protection Boot	**GRM40500**
	2005.07-2010.09	Rear Axle	Hatchback FWD BPR/BPS		Protection Boot	**GRM40500**
	2005.07-2010.09	Front Axle Left & Right	Cabriolet FWD BPR/BPS		Spring Mounting	**GRM18114**
	2005.07-2010.09	Front Axle Left & Right	Hatchback FWD BPR/BPS		Spring Mounting	**GRM18114**
	2005.07-2010.09	Rear Axle Left & Right Upper	Cabriolet FWD BPR/BPS		Spring Mounting	**GRM13842**
	2005.07-2010.09	Rear Axle Left & Right Upper	Hatchback FWD BPR/BPS		Spring Mounting	**GRM13842**
	2005.07-2010.09	Front Axle	Cabriolet FWD BPR/BPS		Rubber Buffer,shock absorber	**GRM33230**
	2005.07-2010.09	Front Axle	Hatchback FWD BPR/BPS		Rubber Buffer,shock absorber	**GRM33230**
	2005.07-2010.09	Rear Axle	Cabriolet FWD BPR/BPS		Rubber Buffer,shock absorber	**GRM10226**
	2005.07-2010.09	Rear Axle	Hatchback FWD BPR/BPS		Rubber Buffer,shock absorber	**GRM10226**
	2005.07-2010.09	Front Axle Left & Right	Cabriolet FWD BPR/BPS		Bushing,axle beam	**GRM10055**
	2005.07-2010.09	Front Axle Left & Right	Hatchback FWD BPR/BPS		Bushing,axle beam	**GRM10055**
	2005.07-2010.09	Rear Axle Left & Right	Cabriolet FWD BPR/BPS		Bushing,axle beam	**GRM17170**
	2005.07-2010.09	Rear Axle Left & Right	Hatchback FWD BPR/BPS		Bushing,axle beam	**GRM17170**
	2005.07-2010.09	Rear Axle Left & Right	Cabriolet FWD BPR/BPS		Bushing Kit,axle beam	**GRM31424S**
	2005.07-2010.09	Rear Axle Left & Right	Hatchback FWD BPR/BPS		Bushing Kit,axle beam	**GRM31424S**
3.2 (165 kw)	2000.07-2001.05	Front Axle	Hatchback 4WD AXJ		Protection Boot	**GRM40242**
	2000.07-2001.05	Rear Axle	Hatchback 4WD AXJ		Protection Boot	**GRM40500**
	2000.07-2001.05	Front Axle Left & Right	Hatchback 4WD AXJ		Spring Mounting	**GRM18114**
	2000.07-2001.05	Front Axle	Hatchback 4WD AXJ		Rubber Buffer,shock absorber	**GRM33230**
	2000.07-2001.05	Front Axle Left & Right	Hatchback 4WD AXJ		Bushing,axle beam	**GRM10055**
	2000.07-2001.05	Rear Axle Left & Right	Hatchback 4WD AXJ		Bushing,axle beam	**GRM31553**
	2000.07-2001.05	Rear Axle Left & Right Upper	Hatchback 4WD AXJ		Bushing,axle beam	**GRM50257**
Passat						
1.4 (90 kw)	2007.05-2010.07	Rear Axle Left & Right Upper	Saloon FWD CAXA		Spring Mounting	**GRM12834**
	2007.05-2010.07	Rear Axle	Saloon FWD CAXA		Holder,exhaust system	**GRM13862**
	2007.05-2010.07	Rear Axle	Saloon FWD CAXA		Holder,exhaust system	**GRM13864**
	2007.05-2010.07	Front	Saloon FWD CAXA		Bracket,stabilizer mounting	**GRM31436**
	2007.05-2010.07	-	Saloon FWD CAXA		Mounting,radiator	**GRM14044**
	2007.05-2010.07	Lower	Saloon FWD CAXA		Mounting,radiator	**GRM14038**
	2007.05-2010.07	Rear Axle	Saloon FWD CAXA	for vehicles with standard suspension,for PR no.:UC3,UC6or vehicles with heavy duty suspension,for PR no.:1JR	Rubber Buffer,shock absorber	**GRM17120**
	2007.05-2010.07	Rear Axle	Saloon FWD CAXA	for vehicles with standard suspension,for PR no.:1JR	Rubber Buffer,shock absorber	**GRM37156**
	2007.05-2010.07	-	Saloon FWD CAXA		Rubber Buffer,shock absorber	**GRM17980**
	2007.05-2010.07	Rear Axle Left & Right Lower Outer	Saloon FWD CAXA		Knuckle Bushing	**GRM12247**
	2007.05-2010.07	Rear Axle Left & Right	Saloon FWD CAXA		Bushing,axle beam	**GRM35932**
	2007.05-2010.07	Rear Axle Left & Right Outer	Saloon FWD CAXA	for vehicles without ABS,Model year from:2008	Bushing,axle beam	**GRM35888**
	2010.08-2014.12	Front Upper	Saloon FWD CAXA		Engine Mounting Bushing	**GRM16544**
	2010.08-2014.12	Lower	Saloon FWD CAXA		Engine Mounting Bushing	**GRM10337**
	2010.08-2014.12	Upper	Saloon FWD CAXA		Engine Mounting Bushing	**GRM10338**
	2010.08-2014.12	Upper	Saloon FWD CAXA		Engine Mounting Bushing	**GRM32582**
	2010.08-2014.12	Front	Saloon FWD CAXA		Engine Mounting Bushing Kit	**GRM16544S**
	2010.08-2014.12	Rear Axle	Saloon FWD CAXA		Holder,exhaust system	**GRM13862**
	2010.08-2014.12	Front	Saloon FWD CAXA		Bracket,stabilizer mounting	**GRM31436**
	2010.08-2014.12	Lower	Saloon FWD CAXA		Mounting,radiator	**GRM14038**
	2010.08-2014.12	Front Axle	Saloon FWD CAXA		Rubber Buffer,shock absorber	**GRM33564**
	2010.08-2014.12	Rear Axle	Saloon FWD CAXA	for vehicles without electronic suspension control,for PR no.:UC7,1JA,1JR	Rubber Buffer,shock absorber	**GRM17120**
	2010.08-2014.12	Rear Axle	Saloon FWD CAXA	for vehicles without electronic suspension control,for PR no.:UA1	Rubber Buffer,shock absorber	**GRM37156**

	YEAR	FITTING POSITION	BODY STYLE & DRIVE TYPE & ENGINE	REMARKS	PRODUCT	G-AP Ref.
VW **Passat**						
1.4 (90 kw)	2010.08-2014.12	-	Saloon FWD CAXA		Rubber Buffer,shock absorber	GRM17980
	2010.08-2014.12	Rear Axle Left & Right Lower Outer	Saloon FWD CAXA		Knuckle Bushing	GRM12247
	2010.08-2014.12	Rear Axle Left & Right	Saloon FWD CAXA		Bushing,axle beam	GRM35932
	2010.08-2014.12	Rear Axle Left & Right Outer	Saloon FWD CAXA	Model year from:2011	Bushing,axle beam	GRM35888
1.4 (92 kw)	2014.11-	-	Saloon FWD CZCA		Engine Mounting Bushing	GRM38471
	2014.11-	-	Saloon FWD CZCA		Engine Mounting Bushing Kit	GRM35272K
	2014.11-	Rear Axle	Saloon FWD CZCA	for vehicles with sports suspension	Rubber Buffer,shock absorber	GRM33604
	2014.11-	-	Saloon FWD CZCA		Rubber Buffer,shock absorber	GRM17980
	2014.11-	Rear Axle Left & Right Lower Outer	Saloon FWD CZCA		Knuckle Bushing	GRM50061
1.4 (110 kw)	2009.01-2010.11	Front Lower	Saloon FWD CDGA		Engine Mounting Bushing	GRM16545
	2009.01-2010.11	Front Upper	Saloon FWD CDGA		Engine Mounting Bushing	GRM16544
	2009.01-2010.11	Lower	Saloon FWD CDGA		Engine Mounting Bushing	GRM10337
	2009.01-2010.11	Upper	Saloon FWD CDGA		Engine Mounting Bushing	GRM32582
	2009.01-2010.11	Front	Saloon FWD CDGA		Engine Mounting Bushing Kit	GRM16544S
	2009.01-2010.11	Rear Axle Left & Right Upper	Saloon FWD CDGA		Spring Mounting	GRM12834
	2009.01-2010.11	Front	Saloon FWD CDGA		Bracket,stabilizer mounting	GRM31436
	2009.01-2010.11	-	Saloon FWD CDGA		Mounting,radiator	GRM14044
	2009.01-2010.11	Lower	Saloon FWD CDGA		Mounting,radiator	GRM14038
	2009.01-2010.11	Rear Axle	Saloon FWD CDGA	for vehicles with standard suspension,for PR no.:1JR,1JS,1JU;for vehicles with heavy duty suspension,for PR no.:1JB	Rubber Buffer,shock absorber	GRM17120
	2009.01-2010.11	Rear Axle	Saloon FWD CDGA	for vehicles with standard suspension,for PR no.:1JR	Rubber Buffer,shock absorber	GRM37156
	2009.01-2010.11	-	Saloon FWD CDGA		Rubber Buffer,shock absorber	GRM17980
	2009.01-2010.11	Rear Axle Left & Right Lower Outer	Saloon FWD CDGA		Knuckle Bushing	GRM12247
	2009.01-2010.11	Rear Axle Left & Right	Saloon FWD CDGA		Bushing,axle beam	GRM35932
	2009.01-2010.11	Rear Axle Left & Right Outer	Saloon FWD CDGA		Bushing,axle beam	GRM35888
	2010.09-2014.12	Front Upper	Saloon FWD CDGA		Engine Mounting Bushing	GRM16544
	2010.09-2014.12	Lower	Saloon FWD CDGA		Engine Mounting Bushing	GRM10337
	2010.09-2014.12	Upper	Saloon FWD CDGA		Engine Mounting Bushing	GRM10338
	2010.09-2014.12	Upper	Saloon FWD CDGA		Engine Mounting Bushing	GRM32582
	2010.09-2014.12	Front	Saloon FWD CDGA		Engine Mounting Bushing Kit	GRM16544S
	2010.09-2014.12	Front	Saloon FWD CDGA		Bracket,stabilizer mounting	GRM31436
	2010.09-2014.12	Lower	Saloon FWD CDGA		Mounting,radiator	GRM14038
	2010.09-2014.12	Rear Axle	Saloon FWD CDGA	for vehicles without electronic suspension control,for PR no.:UC7,1JA,1JR	Rubber Buffer,shock absorber	GRM17120
	2010.09-2014.12	Rear Axle	Saloon FWD CDGA	for vehicles without electronic suspension control,for PR no.:UA1	Rubber Buffer,shock absorber	GRM37156
	2010.09-2014.12	-	Saloon FWD CDGA		Rubber Buffer,shock absorber	GRM17980
	2010.09-2014.12	Rear Axle Left & Right Lower Outer	Saloon FWD CDGA		Knuckle Bushing	GRM12247
	2010.09-2014.12	Rear Axle Left & Right	Saloon FWD CDGA		Bushing,axle beam	GRM35932
	2010.09-2014.12	Rear Axle Left & Right Outer	Saloon FWD CDGA	Model year from:2011	Bushing,axle beam	GRM35888
	2014.08-	-	Saloon FWD CZDA/CZEA		Engine Mounting Bushing	GRM38471
	2014.08-	-	Saloon FWD CZDA/CZEA		Engine Mounting Bushing Kit	GRM35272K
	2014.08-	-	Saloon 4WD CZEA		Engine Mounting Bushing Kit	GRM35272K
	2014.08-	Front Axle	Saloon FWD CZDA/CZEA		Protection Boot	GRM40690
	2014.08-	Lower	Saloon FWD CZDA/CZEA		Mounting,radiator	GRM14038
	2014.08-	Rear Axle	Saloon FWD CZDA/CZEA	for vehicles with sports suspension	Rubber Buffer,shock absorber	GRM33604
	2014.08-	Rear Axle	Saloon 4WD CZEA	for vehicles with sports suspension	Rubber Buffer,shock absorber	GRM33604
	2014.08-	-	Saloon FWD CZDA/CZEA		Rubber Buffer,shock absorber	GRM17980
	2014.08-	-	Saloon 4WD CZEA		Rubber Buffer,shock absorber	GRM17980
	2014.08-	Rear Axle Left & Right Lower Outer	Saloon FWD CZDA/CZEA		Knuckle Bushing	GRM50061
	2014.08-	Rear Axle Left & Right Lower Outer	Saloon 4WD CZEA		Knuckle Bushing	GRM50061
1.4 (118 kw)	2010.11-2014.12	Front Upper	Saloon FWD CKMA		Engine Mounting Bushing	GRM16544
	2010.11-2014.12	Lower	Saloon FWD CKMA		Engine Mounting Bushing	GRM10337
	2010.11-2014.12	Upper	Saloon FWD CKMA		Engine Mounting Bushing	GRM10338
	2010.11-2014.12	Upper	Saloon FWD CKMA		Engine Mounting Bushing	GRM32582
	2010.11-2014.12	Front	Saloon FWD CKMA		Engine Mounting Bushing Kit	GRM16544S
	2010.11-2014.12	Front	Saloon FWD CKMA		Bracket,stabilizer mounting	GRM31436
	2010.11-2014.12	-	Saloon FWD CKMA		Mounting,radiator	GRM14044
	2010.11-2014.12	Lower	Saloon FWD CKMA		Mounting,radiator	GRM14038
	2010.11-2014.12	Rear Axle	Saloon FWD CKMA	for vehicles without electronic suspension control,for PR no.:UC7,1JA,1JR	Rubber Buffer,shock absorber	GRM17120
	2010.11-2014.12	Rear Axle	Saloon FWD CKMA	for vehicles without electronic suspension control,for PR no.:UA1	Rubber Buffer,shock absorber	GRM37156
	2010.11-2014.12	-	Saloon FWD CKMA		Rubber Buffer,shock absorber	GRM17980
	2010.11-2014.12	Rear Axle Left & Right Lower Outer	Saloon FWD CKMA		Knuckle Bushing	GRM12247
	2010.11-2014.12	Rear Axle Left & Right	Saloon FWD CKMA		Bushing,axle beam	GRM35932
	2010.11-2014.12	Rear Axle Left & Right Outer	Saloon FWD CKMA	Model year from:2011	Bushing,axle beam	GRM35888
	2012.11-2014.12	Front Upper	Saloon FWD CTHD		Engine Mounting Bushing	GRM16544
	2012.11-2014.12	Lower	Saloon FWD CTHD		Engine Mounting Bushing	GRM10337

	YEAR	FITTING POSITION	BODY STYLE & DRIVE TYPE & ENGINE	REMARKS	PRODUCT	G-AP Ref.
VW **Passat**						
1.4 (118 kw)	2012.11-2014.12	Upper	Saloon FWD CTHD		Engine Mounting Bushing	GRM10338
	2012.11-2014.12	Upper	Saloon FWD CTHD		Engine Mounting Bushing	GRM32582
	2012.11-2014.12	Front	Saloon FWD CTHD		Engine Mounting Bushing Kit	GRM16544S
	2012.11-2014.12	Front	Saloon FWD CTHD		Bracket,stabilizer mounting	GRM31436
	2012.11-2014.12	-	Saloon FWD CTHD		Mounting,radiator	GRM14044
	2012.11-2014.12	Lower	Saloon FWD CTHD		Mounting,radiator	GRM14038
	2012.11-2014.12	Rear Axle	Saloon FWD CTHD	for vehicles without electronic suspension control,for PR no.:UC7,1JA,1JR	Rubber Buffer,shock absorber	GRM17120
	2012.11-2014.12	Rear Axle	Saloon FWD CTHD	for vehicles without electronic suspension control,for PR no.:UA1	Rubber Buffer,shock absorber	GRM37156
	2012.11-2014.12	-	Saloon FWD CTHD		Rubber Buffer,shock absorber	GRM17980
	2012.11-2014.12	Rear Axle Left & Right Lower Outer	Saloon FWD CTHD		Knuckle Bushing	GRM12247
	2012.11-2014.12	Rear Axle Left & Right	Saloon FWD CTHD		Bushing,axle beam	GRM35932
	2012.11-2014.12	Rear Axle Left & Right Outer	Saloon FWD CTHD		Bushing,axle beam	GRM35888
1.4 (160 kw)	2015.06-	-	Saloon FWD CUKC/DGEB		Engine Mounting Bushing	GRM38471
	2015.06-	Front Axle	Saloon FWD CUKC/DGEB		Protection Boot	GRM40690
	2015.06-	Rear Axle	Saloon FWD CUKC/DGEB	for vehicles with sports suspension	Rubber Buffer,shock absorber	GRM33604
	2015.06-	-	Saloon FWD CUKC/DGEB		Rubber Buffer,shock absorber	GRM17980
	2015.06-	Rear Axle Left & Right Lower Outer	Saloon FWD CUKC/DGEB		Knuckle Bushing	GRM50061
1.5 (110 kw)	2018.08-	-	Saloon FWD DADA/DPCA		Engine Mounting Bushing	GRM38471
	2018.08-	Front Axle	Saloon FWD DADA/DPCA		Protection Boot	GRM40690
	2018.08-	Rear Axle	Saloon FWD DADA/DPCA	for vehicles with sports suspension	Rubber Buffer,shock absorber	GRM33604
	2018.08-	-	Saloon FWD DADA/DPCA		Rubber Buffer,shock absorber	GRM17980
	2018.08-	Rear Axle Left & Right Lower Outer	Saloon FWD DADA/DPCA		Knuckle Bushing	GRM50061
1.6 (74 kw)	1994.10-1996.12	Front Axle	Saloon FWD AEK/AFT		Protection Boot	GRM40242
	1994.10-1996.12	Rear Axle Left & Right Lower	Saloon FWD AEK/AFT		Spring Mounting	GRM30197
	1994.10-1996.12	Front Axle	Saloon FWD AEK/AFT		Rubber Buffer,shock absorber	GRM10260
	1994.10-1996.12	Rear Axle Left & Right	Saloon FWD AEK/AFT		Bushing,axle beam	GRM10095
	1994.10-1996.12	Rear Axle Left & Right	Saloon FWD AEK/AFT		Bushing Kit,axle beam	GRM10247S
	1994.10-1996.12	Front Axle Left & Right	Saloon FWD AEK/AFT		Securing Plate,ball joint	GRM10023S
	1996.10-2000.08	Front Axle	Saloon FWD ADP/AHL/ANA/ARM		Protection Boot	GRM40240
	1996.10-2000.08	Front Axle Left & Right	Saloon FWD ADP/AHL/ANA/ARM		Spring Mounting	GRM10202
	1996.10-2000.08	Front Axle Left & Right Lower	Saloon FWD ADP/AHL/ANA/ARM		Spring Mounting	GRM10198
	1996.10-2000.08	Front	Saloon FWD ADP/AHL/ANA/ARM		Holder,exhaust system	GRM13861
	1996.10-2000.08	-	Saloon FWD ADP/AHL/ANA/ARM	Height:85mm	Holder,exhaust system	GRM10386
	1996.10-2000.08	Rear Axle	Saloon FWD ADP/AHL/ANA/ARM		Rubber Buffer,shock absorber	GRM33649
	1996.10-2000.08	Front Axle Left & Right	Saloon FWD ADP/AHL/ANA/ARM		Rubber buffer,suspension	GRM10140
	1996.10-2000.08	Front	Saloon FWD ADP/AHL/ANA/ARM		Rubber Buffer,engine mounting	GRM10188
	1996.10-2000.08	Front Axle Left Inner	Saloon FWD ADP/AHL/ANA/ARM		Bushing,axle beam	GRM10196
	1996.10-2000.08	Front Axle Left & Right Inner	Saloon FWD ADP/AHL/ANA/ARM		Bushing,axle beam	GRM17144
	1996.10-2000.08	Rear Axle Left	Saloon FWD ADP/AHL/ANA/ARM		Bushing,axle beam	GRM10200
	1996.10-2000.08	Rear Axle Right	Saloon FWD ADP/AHL/ANA/ARM		Bushing,axle beam	GRM10201
	1996.10-2000.08	Rear Axle Left & Right	Saloon FWD ADP/AHL/ANA/ARM		Bushing,axle beam	GRM16360
1.6 (75 kw)	2000.10-2005.05	Front Axle	Saloon FWD ALZ		Protection Boot	GRM40240
	2000.10-2005.05	Front Axle Left & Right	Saloon FWD ALZ		Spring Mounting	GRM10202
	2000.10-2005.05	Front Axle Left & Right Lower	Saloon FWD ALZ		Spring Mounting	GRM10198
	2000.10-2005.05	Front	Saloon FWD ALZ		Holder,exhaust system	GRM13861
	2000.10-2005.05	-	Saloon FWD ALZ	Height:85mm	Holder,exhaust system	GRM10386
	2000.10-2005.05	Front Axle Left & Right	Saloon FWD ALZ		Rubber buffer,suspension	GRM10140
	2000.10-2005.05	Front	Saloon FWD ALZ		Rubber Buffer,engine mounting	GRM10188
	2000.10-2005.05	Front Axle Left Inner	Saloon FWD ALZ		Bushing,axle beam	GRM10196
	2000.10-2005.05	Front Axle Left & Right	Saloon FWD ALZ		Bushing,axle beam	GRM12763
	2000.10-2005.05	Front Axle Left & Right Inner	Saloon FWD ALZ		Bushing,axle beam	GRM17144
	2000.10-2005.05	Rear Axle Left	Saloon FWD ALZ		Bushing,axle beam	GRM10200
	2000.10-2005.05	Rear Axle Right	Saloon FWD ALZ		Bushing,axle beam	GRM10201
	2000.10-2005.05	Rear Axle Left & Right	Saloon FWD ALZ		Bushing,axle beam	GRM16360
	2005.05-2010.11	Front Upper	Saloon FWD BSE/BSF		Engine Mounting Bushing	GRM16544
	2005.05-2010.11	Lower	Saloon FWD BSE/BSF		Engine Mounting Bushing	GRM10337
	2005.05-2010.11	Upper	Saloon FWD BSE/BSF		Engine Mounting Bushing	GRM32582
	2005.05-2010.11	Rear Axle Left & Right Upper	Saloon FWD BSE/BSF		Spring Mounting	GRM12834
	2005.05-2010.11	Rear Axle	Saloon FWD BSE/BSF		Holder,exhaust system	GRM13864
	2005.05-2010.11	Front	Saloon FWD BSE/BSF		Bracket,stabilizer mounting	GRM31436
	2005.05-2010.11	-	Saloon FWD BSE/BSF		Mounting,radiator	GRM14044
	2005.05-2010.11	Lower	Saloon FWD BSE/BSF		Mounting,radiator	GRM14038
	2005.05-2010.11	Rear Axle	Saloon FWD BSE/BSF	for vehicles with standard suspension,for PR no.:UC5 UC6;or vehicles with heavy duty suspension,for PR no.:1JR	Rubber Buffer,shock absorber	GRM17120
	2005.05-2010.11	Rear Axle	Saloon FWD BSE/BSF	for vehicles with standard suspension,for PR no.:1JR	Rubber Buffer,shock absorber	GRM37156

	YEAR	FITTING POSITION	BODY STYLE & DRIVE TYPE & ENGINE	REMARKS	PRODUCT	G-AP Ref.
VW **Passat**						
1.6 (75 kw)	2005.05-2010.11	-	Saloon FWD BSE/BSF		Rubber Buffer,shock absorber	GRM17980
	2005.05-2010.11	Rear Axle Left & Right Lower Outer	Saloon FWD BSE/BSF		Knuckle Bushing	GRM12247
	2005.05-2010.11	Rear Axle Left & Right	Saloon FWD BSE/BSF		Bushing,axle beam	GRM35932
	2005.05-2010.11	Rear Axle Left & Right Outer	Saloon FWD BSE/BSF	for vehicles without ABS,Model year from:2006	Bushing,axle beam	GRM35888
1.6 (77 kw)	2009.08-2010.11	Front Upper	Saloon FWD CAYC		Engine Mounting Bushing	GRM16544
	2009.08-2010.11	Lower	Saloon FWD CAYC		Engine Mounting Bushing	GRM10337
	2009.08-2010.11	Upper	Saloon FWD CAYC		Engine Mounting Bushing	GRM32582
	2009.08-2010.11	Rear Axle Left & Right Upper	Saloon FWD CAYC		Spring Mounting	GRM12834
	2009.08-2010.11	Front	Saloon FWD CAYC		Bracket,stabilizer mounting	GRM31436
	2009.08-2010.11	-	Saloon FWD CAYC		Mounting,radiator	GRM14044
	2009.08-2010.11	Lower	Saloon FWD CAYC		Mounting,radiator	GRM14038
	2009.08-2010.11	Rear Axle	Saloon FWD CAYC	for vehicles with standard suspension,for PR no.:UCE,UCN;for vehicles with heavy duty suspension,for PR no.:1JR	Rubber Buffer,shock absorber	GRM17120
	2009.08-2010.11	Rear Axle	Saloon FWD CAYC	for vehicles with standard suspension,for PR no.:1JR	Rubber Buffer,shock absorber	GRM37156
	2009.08-2010.11	-	Saloon FWD CAYC		Rubber Buffer,shock absorber	GRM17980
	2009.08-2010.11	Rear Axle Left & Right Lower Outer	Saloon FWD CAYC		Knuckle Bushing	GRM12247
	2009.08-2010.11	Rear Axle Left & Right	Saloon FWD CAYC		Bushing,axle beam	GRM35932
	2009.08-2010.11	Rear Axle Left & Right Outer	Saloon FWD CAYC		Bushing,axle beam	GRM35888
	2010.08-2014.12	Front Upper	Saloon FWD CAYC		Engine Mounting Bushing	GRM16544
	2010.08-2014.12	Lower	Saloon FWD CAYC		Engine Mounting Bushing	GRM10337
	2010.08-2014.12	Upper	Saloon FWD CAYC		Engine Mounting Bushing	GRM10338
	2010.08-2014.12	Upper	Saloon FWD CAYC		Engine Mounting Bushing	GRM32582
	2010.08-2014.12	Front	Saloon FWD CAYC		Engine Mounting Bushing Kit	GRM16544S
	2010.08-2014.12	Front	Saloon FWD CAYC		Bracket,stabilizer mounting	GRM31436
	2010.08-2014.12	Lower	Saloon FWD CAYC		Mounting,radiator	GRM14038
	2010.08-2014.12	Rear Axle	Saloon FWD CAYC	for vehicles without electronic suspension control,for PR no.:UC7,1JA,1JR	Rubber Buffer,shock absorber	GRM17120
	2010.08-2014.12	Rear Axle	Saloon FWD CAYC	for vehicles without electronic suspension control,for PR no.:UA1	Rubber Buffer,shock absorber	GRM37156
	2010.08-2014.12	-	Saloon FWD CAYC		Rubber Buffer,shock absorber	GRM17980
	2010.08-2014.12	Rear Axle Left & Right Lower Outer	Saloon FWD CAYC		Knuckle Bushing	GRM12247
	2010.08-2014.12	Rear Axle Left & Right	Saloon FWD CAYC		Bushing,axle beam	GRM35932
	2010.08-2014.12	Rear Axle Left & Right Outer	Saloon FWD CAYC	Model year from:2011	Bushing,axle beam	GRM35888
1.6 (85 kw)	2005.03-2008.06	Rear Axle Left & Right Upper	Saloon FWD BLF		Spring Mounting	GRM12834
	2005.03-2008.06	Front	Saloon FWD BLF		Bracket,stabilizer mounting	GRM31436
	2005.03-2008.06	Lower	Saloon FWD BLF		Mounting,radiator	GRM14038
	2005.03-2008.06	Rear Axle	Saloon FWD BLF	for vehicles with standard suspension,for PR no.:UCE,UCN;for vehicles with heavy duty suspension,for PR no.:1JR	Rubber Buffer,shock absorber	GRM17120
	2005.03-2008.06	Rear Axle	Saloon FWD BLF	for vehicles with standard suspension,for PR no.:1JR	Rubber Buffer,shock absorber	GRM37156
	2005.03-2008.06	-	Saloon FWD BLF		Rubber Buffer,shock absorber	GRM17980
	2005.03-2008.06	Rear Axle Left & Right Lower Outer	Saloon FWD BLF		Knuckle Bushing	GRM12247
	2005.03-2008.06	Rear Axle Left & Right	Saloon FWD BLF		Bushing,axle beam	GRM35932
	2005.03-2008.06	Rear Axle Left & Right Outer	Saloon FWD BLF	for vehicles without ABS,Model year from:2006,Model year to:2007	Bushing,axle beam	GRM35888
1.6 (88 kw)	2014.08-	-	Saloon FWD DCXA/DCZA		Engine Mounting Bushing	GRM38471
	2014.08-	Front Axle	Saloon FWD DCXA/DCZA		Protection Boot	GRM40690
	2014.08-	-	Saloon FWD DCXA/DCZA		Rubber Buffer,shock absorber	GRM17980
	2014.08-	Rear Axle Left & Right Lower Outer	Saloon FWD DCXA/DCZA		Knuckle Bushing	GRM50061
1.8 (55 kw)	1990.08-1996.12	Front Axle	Saloon FWD AAM		Protection Boot	GRM40242
	1990.08-1996.12	Rear Axle Left & Right Lower	Saloon FWD AAM		Spring Mounting	GRM30197
	1990.08-1996.12	Front Axle	Saloon FWD AAM	Engine Code:AAM,Chassis no. to:31-P-026 435	Rubber Buffer,shock absorber	GRM10091
	1990.08-1996.12	Front Axle	Saloon FWD AAM	Chassis no. from:31-P-026 435	Rubber Buffer,shock absorber	GRM10260
	1990.08-1996.12	Rear Axle Left & Right	Saloon FWD AAM		Bushing,axle beam	GRM10095
	1990.08-1996.12	Rear Axle Left & Right	Saloon FWD AAM		Bushing Kit,axle beam	GRM10247S
	1990.08-1996.12	Front Axle Left & Right	Saloon FWD AAM		Securing Plate,ball joint	GRM10023S
1.8 (66 kw)	1988.02-1996.12	Front Axle	Saloon FWD ABS/ADZ/RP		Protection Boot	GRM40242
	1988.02-1996.12	Rear Axle Left & Right Lower	Saloon FWD ABS/ADZ/RP		Spring Mounting	GRM30197
	1988.02-1996.12	Front Axle	Saloon FWD ABS/ADZ/RP	Engine Code:RP,ABS,Chassis no. to:31-P-026 435	Rubber Buffer,shock absorber	GRM10091
	1988.02-1996.12	Front Axle	Saloon FWD ABS/ADZ/RP	Chassis no. from:31-P-026 435	Rubber Buffer,shock absorber	GRM10260
	1988.02-1996.12	Rear Axle Left & Right	Saloon FWD ABS/ADZ/RP		Bushing,axle beam	GRM10095
	1988.02-1996.12	Rear Axle Left & Right	Saloon FWD ABS/ADZ/RP		Bushing Kit,axle beam	GRM10247S
	1988.02-1996.12	Front Axle Left & Right	Saloon FWD ABS/ADZ/RP		Securing Plate,ball joint	GRM10023S
1.8 (85 kw)	1996.11-2000.04	Front Axle	Saloon FWD AFY		Protection Boot	GRM40240
	1996.11-2000.04	Front Axle Left & Right	Saloon FWD AFY		Spring Mounting	GRM10202
	1996.11-2000.04	-	Saloon FWD AFY	Height:85mm	Holder,exhaust system	GRM10386
	1996.11-2000.04	Rear Axle	Saloon FWD AFY		Rubber Buffer,shock absorber	GRM33649
	1996.11-2000.04	Front Axle Left & Right	Saloon FWD AFY		Rubber buffer,suspension	GRM10140
	1996.11-2000.04	Front	Saloon FWD AFY		Rubber Buffer,engine mounting	GRM10188
	1996.11-2000.04	Front Axle Left & Right Inner	Saloon FWD AFY		Bushing,axle beam	GRM17144

	YEAR	FITTING POSITION	BODY STYLE & DRIVE TYPE & ENGINE	REMARKS	PRODUCT	G-AP Ref.
VW **Passat**						
1.8 (85 kw)	1996.11-2000.04	Rear Axle Left	Saloon FWD AFY		Bushing,axle beam	GRM10200
	1996.11-2000.04	Rear Axle Right	Saloon FWD AFY		Bushing,axle beam	GRM10201
1.8 (92 kw)	1996.12-2000.08	Front Axle	Saloon 4WD ADR/APT/ARG		Protection Boot	GRM40240
	1996.12-2000.08	Front Axle	Saloon FWD ADR/APT/ARG		Protection Boot	GRM40240
	1996.12-2000.08	Front Axle Left & Right	Saloon 4WD ADR/APT/ARG		Spring Mounting	GRM10202
	1996.12-2000.08	Front Axle Left & Right	Saloon FWD ADR/APT/ARG	Height:41.5mm	Spring Mounting	GRM10202
	1996.12-2000.08	Front Axle Left & Right Lower	Saloon FWD ADR/APT/ARG	Height:25mm	Spring Mounting	GRM10198
	1996.12-2000.08	Front	Saloon FWD ADR/APT/ARG		Holder,exhaust system	GRM13861
	1996.12-2000.08	-	Saloon 4WD ADR/APT/ARG	Height:85mm	Holder,exhaust system	GRM10386
	1996.12-2000.08	-	Saloon FWD ADR/APT/ARG	Height:85mm	Holder,exhaust system	GRM10386
	1996.12-2000.08	Rear Axle	Saloon FWD ADR/APT/ARG		Rubber Buffer,shock absorber	GRM33649
	1996.12-2000.08	Front Axle Left & Right	Saloon 4WD ADR/APT/ARG		Rubber buffer,suspension	GRM10140
	1996.12-2000.08	Front Axle Left & Right	Saloon FWD ADR/APT/ARG		Rubber buffer,suspension	GRM10140
	1996.12-2000.08	Front	Saloon 4WD ADR/APT/ARG		Rubber Buffer,engine mounting	GRM10188
	1996.12-2000.08	Front	Saloon FWD ADR/APT/ARG		Rubber Buffer,engine mounting	GRM10188
	1996.12-2000.08	Front	Saloon 4WD ADR/APT/ARG	Model year from:1997,Model year to:1999	Bush,mounting differential	GRM36063
	1996.12-2000.08	Front	Saloon FWD ADR/APT/ARG	Model year from:1997,Model year to:1999	Bush,mounting differential	GRM36063
	1996.12-2000.08	Rear Axle Left & Right	Saloon 4WD ADR/APT/ARG		Knuckle Bushing	GRM30500
	1996.12-2000.08	Front Axle Left Inner	Saloon 4WD ADR/APT/ARG		Bushing,axle beam	GRM10196
	1996.12-2000.08	Front Axle Left Inner	Saloon FWD ADR/APT/ARG		Bushing,axle beam	GRM10196
	1996.12-2000.08	Front Axle Left & Right Inner	Saloon 4WD ADR/APT/ARG		Bushing,axle beam	GRM17144
	1996.12-2000.08	Front Axle Left & Right Inner	Saloon FWD ADR/APT/ARG		Bushing,axle beam	GRM17144
	1996.12-2000.08	Rear Axle Left	Saloon 4WD ADR/APT/ARG		Bushing,axle beam	GRM10200
	1996.12-2000.08	Rear Axle Left	Saloon FWD ADR/APT/ARG		Bushing,axle beam	GRM10200
	1996.12-2000.08	Rear Axle Right	Saloon 4WD ADR/APT/ARG		Bushing,axle beam	GRM10201
	1996.12-2000.08	Rear Axle Right	Saloon FWD ADR/APT/ARG		Bushing,axle beam	GRM10201
	1996.12-2000.08	Rear Axle Left & Right	Saloon 4WD ADR/APT/ARG		Bushing,axle beam	GRM16360
	1996.12-2000.08	Rear Axle Left & Right	Saloon FWD ADR/APT/ARG		Bushing,axle beam	GRM16360
1.8 (110 kw)	1996.10-2000.11	Front Axle	Saloon FWD AEB/ANB/APU		Protection Boot	GRM40240
	1996.10-2000.11	Front Axle Left & Right	Saloon FWD AEB/ANB/APU	Height:41.5mm	Spring Mounting	GRM10202
	1996.10-2000.11	Front Axle Left & Right Lower	Saloon FWD AEB/ANB/APU	Height:25mm	Spring Mounting	GRM10198
	1996.10-2000.11	Front	Saloon FWD AEB/ANB/APU		Holder,exhaust system	GRM13861
	1996.10-2000.11	-	Saloon FWD AEB/ANB/APU	Height:85mm	Holder,exhaust system	GRM10386
	1996.10-2000.11	Rear Axle	Saloon FWD AEB/ANB/APU		Rubber Buffer,shock absorber	GRM33649
	1996.10-2000.11	Front Axle Left & Right	Saloon FWD AEB/ANB/APU		Rubber buffer,suspension	GRM10140
	1996.10-2000.11	Front	Saloon FWD AEB/ANB/APU		Rubber Buffer,engine mounting	GRM10188
	1996.10-2000.11	Front Axle Left Inner	Saloon FWD AEB/ANB/APU		Bushing,axle beam	GRM10196
	1996.10-2000.11	Front Axle Left & Right Inner	Saloon FWD AEB/ANB/APU		Bushing,axle beam	GRM17144
	1996.10-2000.11	Rear Axle Left	Saloon FWD AEB/ANB/APU		Bushing,axle beam	GRM10200
	1996.10-2000.11	Rear Axle Right	Saloon FWD AEB/ANB/APU		Bushing,axle beam	GRM10201
	1996.10-2000.11	Rear Axle Left & Right	Saloon FWD AEB/ANB/APU		Bushing,axle beam	GRM16360
	2000.11-2005.05	Front Axle	Saloon FWD AWT		Protection Boot	GRM40240
	2000.11-2005.05	Front Axle Left & Right	Saloon FWD AWT	Height:41.5mm	Spring Mounting	GRM10202
	2000.11-2005.05	Front Axle Left & Right Lower	Saloon FWD AWT	Height:25mm	Spring Mounting	GRM10198
	2000.11-2005.05	Front	Saloon FWD AWT		Holder,exhaust system	GRM13861
	2000.11-2005.05	-	Saloon FWD AWT	Height:85mm	Holder,exhaust system	GRM10386
	2000.11-2005.05	Front Axle Left & Right	Saloon FWD AWT		Rubber buffer,suspension	GRM10140
	2000.11-2005.05	Front	Saloon FWD AWT		Rubber Buffer,engine mounting	GRM10188
	2000.11-2005.05	Front Axle Left Inner	Saloon FWD AWT		Bushing,axle beam	GRM10196
	2000.11-2005.05	Front Axle Left & Right	Saloon FWD AWT		Bushing,axle beam	GRM12763
	2000.11-2005.05	Front Axle Left & Right Inner	Saloon FWD AWT		Bushing,axle beam	GRM17144
	2000.11-2005.05	Rear Axle Left	Saloon FWD AWT		Bushing,axle beam	GRM10200
	2000.11-2005.05	Rear Axle Right	Saloon FWD AWT		Bushing,axle beam	GRM10201
	2000.11-2005.05	Rear Axle Left & Right	Saloon FWD AWT		Bushing,axle beam	GRM16360
1.8 (112 kw)	2008.11-2010.07	Front Lower	Saloon FWD CDAB/CGYA	Inner diameter:15.6mm	Engine Mounting Bushing	GRM16545
	2008.11-2010.07	Front Upper	Saloon FWD CDAB/CGYA	Length:34mm	Engine Mounting Bushing	GRM16544
	2008.11-2010.07	Lower	Saloon FWD CDAB/CGYA	Inner diameter:15.2mm	Engine Mounting Bushing	GRM10337
	2008.11-2010.07	Upper	Saloon FWD CDAB/CGYA	Length:24.6mm	Engine Mounting Bushing	GRM32582
	2008.11-2010.07	Front	Saloon FWD CDAB/CGYA		Engine Mounting Bushing Kit	GRM16544S
	2008.11-2010.07	Front	Saloon FWD CDAB/CGYA		Bracket,stabilizer mounting	GRM31436
	2008.11-2010.07	-	Saloon FWD CDAB/CGYA		Mounting,radiator	GRM14044
	2008.11-2010.07	Rear Axle	Saloon FWD CDAB/CGYA	for vehicles with standard suspension,for PR no.:1JR	Rubber Buffer,shock absorber	GRM17120
	2008.11-2010.07	Rear Axle	Saloon FWD CDAB/CGYA	for vehicles with standard suspension,for PR no.:1JR	Rubber Buffer,shock absorber	GRM37156
	2008.11-2010.07	-	Saloon FWD CDAB/CGYA		Rubber Buffer,shock absorber	GRM17980

	YEAR	FITTING POSITION	BODY STYLE & DRIVE TYPE & ENGINE	REMARKS	PRODUCT	G-AP Ref.
VW **Passat**						
1.8 (112 kw)	2008.11-2010.07	Rear Axle Left & Right Lower Outer	Saloon FWD CDAB/CGYA		Knuckle Bushing	GRM12247
	2008.11-2010.07	Rear Axle Left & Right	Saloon FWD CDAB/CGYA		Bushing,axle beam	GRM35932
	2011.02-2014.12	Front Upper	Saloon FWD CDAB	Length:34mm	Engine Mounting Bushing	GRM16544
	2011.02-2014.12	Lower	Saloon FWD CDAB		Engine Mounting Bushing	GRM10337
	2011.02-2014.12	Upper	Saloon FWD CDAB	Length:24.6mm	Engine Mounting Bushing	GRM32582
	2011.02-2014.12	Front	Saloon FWD CDAB		Engine Mounting Bushing Kit	GRM16544S
	2011.02-2014.12	Rear Axle	Saloon FWD CDAB		Holder,exhaust system	GRM13862
	2011.02-2014.12	Front	Saloon FWD CDAB		Bracket,stabilizer mounting	GRM31436
	2011.02-2014.12	Rear Axle	Saloon FWD CDAB	for vehicles without electronic suspension control,for PR no.:UC7,1JA,1JR	Rubber Buffer,shock absorber	GRM17120
	2011.02-2014.12	Rear Axle	Saloon FWD CDAB	for vehicles without electronic suspension control,for PR no.:UA1	Rubber Buffer,shock absorber	GRM37156
	2011.02-2014.12	-	Saloon FWD CDAB		Rubber Buffer,shock absorber	GRM17980
	2011.02-2014.12	Rear Axle Left & Right Lower Outer	Saloon FWD CDAB		Knuckle Bushing	GRM12247
	2011.02-2014.12	Rear Axle Left & Right	Saloon FWD CDAB		Bushing,axle beam	GRM35932
1.8 (118 kw)	2007.05-2010.11	Front Lower	Saloon FWD BZB/CDAA	Inner diameter:15.6mm	Engine Mounting Bushing	GRM16545
	2007.05-2010.11	Front Upper	Saloon FWD BZB/CDAA	Length:34mm	Engine Mounting Bushing	GRM16544
	2007.05-2010.11	Lower	Saloon FWD BZB/CDAA	Inner diameter:15.2mm	Engine Mounting Bushing	GRM10337
	2007.05-2010.11	Upper	Saloon FWD BZB/CDAA	Length:24.6mm	Engine Mounting Bushing	GRM32582
	2007.05-2010.11	Front	Saloon FWD BZB/CDAA		Engine Mounting Bushing Kit	GRM16544S
	2007.05-2010.11	Rear Axle Left & Right Upper	Saloon FWD BZB/CDAA		Spring Mounting	GRM12834
	2007.05-2010.11	Front	Saloon FWD BZB/CDAA		Bracket,stabilizer mounting	GRM31436
	2007.05-2010.11	Lower	Saloon FWD BZB/CDAA		Mounting,radiator	GRM14038
	2007.05-2010.11	Rear Axle	Saloon FWD BZB/CDAA	for vehicles with standard suspension,for PR no.:UC7,UUV vehicles with heavy duty suspension,for PR no.:1JR	Rubber Buffer,shock absorber	GRM17120
	2007.05-2010.11	Rear Axle	Saloon FWD BZB/CDAA	for vehicles with standard suspension,for PR no.:1JR	Rubber Buffer,shock absorber	GRM37156
	2007.05-2010.11	-	Saloon FWD BZB/CDAA		Rubber Buffer,shock absorber	GRM17980
	2007.05-2010.11	Rear Axle Left & Right Lower Outer	Saloon FWD BZB/CDAA		Knuckle Bushing	GRM12247
	2007.05-2010.11	Rear Axle Left & Right	Saloon FWD BZB/CDAA		Bushing,axle beam	GRM35932
	2007.05-2010.11	Rear Axle Left & Right Outer	Saloon FWD BZB/CDAA	for vehicles without ABS,Model year from:2008	Bushing,axle beam	GRM35888
	2010.08-2014.12	Front Upper	Saloon FWD CDAA	Length:34mm	Engine Mounting Bushing	GRM16544
	2010.08-2014.12	Lower	Saloon FWD CDAA		Engine Mounting Bushing	GRM10337
	2010.08-2014.12	Upper	Saloon FWD CDAA	Length:36mm	Engine Mounting Bushing	GRM10338
	2010.08-2014.12	Upper	Saloon FWD CDAA	Length:24.6mm	Engine Mounting Bushing	GRM32582
	2010.08-2014.12	Front	Saloon FWD CDAA		Engine Mounting Bushing Kit	GRM16544S
	2010.08-2014.12	Front	Saloon FWD CDAA		Bracket,stabilizer mounting	GRM31436
	2010.08-2014.12	-	Saloon FWD CDAA		Mounting,radiator	GRM14044
	2010.08-2014.12	Lower	Saloon FWD CDAA		Mounting,radiator	GRM14038
	2010.08-2014.12	Rear Axle	Saloon FWD CDAA	for vehicles without electronic suspension control,for PR no.:UC7,1JA,1JR	Rubber Buffer,shock absorber	GRM17120
	2010.08-2014.12	Rear Axle	Saloon FWD CDAA	for vehicles without electronic suspension control,for PR no.:UA1	Rubber Buffer,shock absorber	GRM37156
	2010.08-2014.12	-	Saloon FWD CDAA		Rubber Buffer,shock absorber	GRM17980
	2010.08-2014.12	Rear Axle Left & Right Lower Outer	Saloon FWD CDAA		Knuckle Bushing	GRM12247
	2010.08-2014.12	Rear Axle Left & Right	Saloon FWD CDAA		Bushing,axle beam	GRM35932
	2010.08-2014.12	Rear Axle Left & Right Outer	Saloon FWD CDAA	Model year from:2011	Bushing,axle beam	GRM35888
1.8 (125 kw)	2003.11-2005.05	Front	Saloon 4WD AWM	For PR code:1SA,1SB,1SE,1X1	Bush,mounting differential	GRM36063
	2013.06-2017.12	-	Saloon FWD CPKA, CPRA		Mounting,radiator	GRM14044
1.8 (132 kw)	2015.02-	-	Saloon FWD CJSA/CJSC		Engine Mounting Bushing	GRM38471
	2015.02-	Rear Axle	Saloon FWD CJSA/CJSC	for vehicles with sports suspension	Rubber Buffer,shock absorber	GRM33604
	2015.02-	-	Saloon FWD CJSA/CJSC		Rubber Buffer,shock absorber	GRM17980
	2015.02-	Rear Axle Left & Right Lower Outer	Saloon FWD CJSA/CJSC		Knuckle Bushing	GRM50061
1.9 (55 kw)	1991.03-1996.12	Front Axle	Saloon FWD AAZ		Protection Boot	GRM40242
	1991.03-1996.12	Front Axle Left & Right	Saloon FWD AAZ		Spring Cap	GRM10050
	1991.03-1996.12	Rear Axle Left & Right Lower	Saloon FWD AAZ		Spring Mounting	GRM30197
	1991.03-1996.12	Front Axle	Saloon FWD AAZ	Chassis no. to:31-P-026 435	Rubber Buffer,shock absorber	GRM10091
	1991.03-1996.12	Front Axle	Saloon FWD AAZ	Chassis no. from:31-P-026 435	Rubber Buffer,shock absorber	GRM10260
	1991.03-1996.12	Rear Axle Left & Right	Saloon FWD AAZ		Bushing,axle beam	GRM10095
	1991.03-1996.12	Rear Axle Left & Right	Saloon FWD AAZ		Bushing Kit,axle beam	GRM10247S
	1991.03-1996.12	Front Axle Left & Right	Saloon FWD AAZ		Securing Plate,ball joint	GRM10023S
1.9 (66 kw)	1993.10-1996.12	Front Axle	Saloon FWD 1Z/AHU		Protection Boot	GRM40242
	1993.10-1996.12	Rear Axle Left & Right Lower	Saloon FWD 1Z/AHU		Spring Mounting	GRM30197
	1993.10-1996.12	Front Axle	Saloon FWD 1Z/AHU		Rubber Buffer,shock absorber	GRM10260
	1993.10-1996.12	Rear Axle Left & Right	Saloon FWD 1Z/AHU		Bushing,axle beam	GRM10095
	1993.10-1996.12	Rear Axle Left & Right	Saloon FWD 1Z/AHU		Bushing Kit,axle beam	GRM10247S
	1993.10-1996.12	Front Axle Left & Right	Saloon FWD 1Z/AHU		Securing Plate,ball joint	GRM10023S
	1996.10-2000.08	Front Axle	Saloon FWD AHH/AHU		Protection Boot	GRM40240
	1996.10-2000.08	Front Axle Left & Right	Saloon FWD AHH/AHU		Spring Mounting	GRM10202
	1996.10-2000.08	Front Axle Left & Right Lower	Saloon FWD AHH/AHU		Spring Mounting	GRM10198

	YEAR	FITTING POSITION	BODY STYLE & DRIVE TYPE & ENGINE	REMARKS	PRODUCT	G-AP Ref.
VW **Passat**						
1.9 (66 kw)	1996.10-2000.08	Front	Saloon FWD AHH/AHU		Holder,exhaust system	GRM13861
	1996.10-2000.08	-	Saloon FWD AHH/AHU	Height:85mm	Holder,exhaust system	GRM10386
	1996.10-2000.08	Rear Axle	Saloon FWD AHH/AHU		Rubber Buffer,shock absorber	GRM33649
	1996.10-2000.08	Front Axle Left & Right	Saloon FWD AHH/AHU		Rubber buffer,suspension	GRM10140
	1996.10-2000.08	Front	Saloon FWD AHH/AHU		Rubber Buffer,engine mounting	GRM10188
	1996.10-2000.08	Rear Axle Left	Saloon FWD AHH/AHU		Bushing,axle beam	GRM10200
	1996.10-2000.08	Rear Axle Right	Saloon FWD AHH/AHU		Bushing,axle beam	GRM10201
	1996.10-2000.08	Rear Axle Left & Right	Saloon FWD AHH/AHU		Bushing,axle beam	GRM16360
1.9 (74 kw)	2000.02-2000.11	Front Axle	Saloon FWD AVB		Protection Boot	GRM40240
	2000.02-2000.11	Front Axle Left & Right	Saloon FWD AVB		Spring Mounting	GRM10202
	2000.02-2000.11	Front Axle Left & Right Lower	Saloon FWD AVB		Spring Mounting	GRM10198
	2000.02-2000.11	Front	Saloon FWD AVB		Holder,exhaust system	GRM13861
	2000.02-2000.11	-	Saloon FWD AVB	Height:85mm	Holder,exhaust system	GRM10386
	2000.02-2000.11	Rear Axle	Saloon FWD AVB		Rubber Buffer,shock absorber	GRM33649
	2000.02-2000.11	Front Axle Left & Right	Saloon FWD AVB		Rubber buffer,suspension	GRM10140
	2000.02-2000.11	Rear Axle Left	Saloon FWD AVB		Bushing,axle beam	GRM10200
	2000.02-2000.11	Rear Axle Right	Saloon FWD AVB		Bushing,axle beam	GRM10201
	2000.11-2005.05	Front Axle	Saloon FWD AVB		Protection Boot	GRM40240
	2000.11-2005.05	Front Axle Left & Right	Saloon FWD AVB		Spring Mounting	GRM10202
	2000.11-2005.05	Front	Saloon FWD AVB		Holder,exhaust system	GRM13861
	2000.11-2005.05	-	Saloon FWD AVB	Height:85mm	Holder,exhaust system	GRM10386
	2000.11-2005.05	Front Axle Left & Right	Saloon FWD AVB		Rubber buffer,suspension	GRM10140
	2000.11-2005.05	Rear Axle Left	Saloon FWD AVB		Bushing,axle beam	GRM10200
	2000.11-2005.05	Rear Axle Right	Saloon FWD AVB		Bushing,axle beam	GRM10201
	2000.11-2005.05	Rear Axle Left & Right	Saloon FWD AVB		Bushing,axle beam	GRM16360
1.9 (77 kw)	2005.03-2010.07	Rear Axle Left & Right Upper	Saloon FWD BKC/BLS/BXE		Spring Mounting	GRM12834
	2005.03-2010.07	Front	Saloon FWD BKC/BLS/BXE		Holder,exhaust system	GRM13870
	2005.03-2010.07	Front	Saloon FWD BKC/BLS/BXE		Bracket,stabilizer mounting	GRM31436
	2005.03-2010.07	-	Saloon FWD BKC/BLS/BXE		Mounting,radiator	GRM14044
	2005.03-2010.07	Lower	Saloon FWD BKC/BLS/BXE		Mounting,radiator	GRM14038
	2005.03-2010.07	Rear Axle	Saloon FWD BKC/BLS/BXE	for vehicles with standard suspension,for PR no.:1JR	Rubber Buffer,shock absorber	GRM17120
	2005.03-2010.07	Rear Axle	Saloon FWD BKC/BLS/BXE	for vehicles with standard suspension,for PR no.:1JR	Rubber Buffer,shock absorber	GRM37156
	2005.03-2010.07	-	Saloon FWD BKC/BLS/BXE		Rubber Buffer,shock absorber	GRM17980
	2005.03-2010.07	Rear Axle Left & Right Lower Outer	Saloon FWD BKC/BLS/BXE		Knuckle Bushing	GRM12247
	2005.03-2010.07	Rear Axle Left & Right	Saloon FWD BKC/BLS/BXE		Bushing,axle beam	GRM35932
	2005.03-2010.07	Rear Axle Left & Right Outer	Saloon FWD BKC/BLS/BXE	for vehicles without ABS,Model year from:2006	Bushing,axle beam	GRM35888
1.9 (81 kw)	1996.03-1996.12	Front Axle	Saloon FWD AFN		Protection Boot	GRM40242
	1996.03-1996.12	Rear Axle Left & Right Lower	Saloon FWD AFN		Spring Mounting	GRM30197
	1996.03-1996.12	Front Axle	Saloon FWD AFN		Rubber Buffer,shock absorber	GRM10260
	1996.03-1996.12	Rear Axle Left & Right	Saloon FWD AFN		Bushing,axle beam	GRM10095
	1996.03-1996.12	Rear Axle Left & Right	Saloon FWD AFN		Bushing Kit,axle beam	GRM10247S
	1996.10-2000.08	Front Axle	Saloon FWD AFN/AVG		Protection Boot	GRM40240
	1996.10-2000.08	Front Axle Left & Right	Saloon FWD AFN/AVG		Spring Mounting	GRM10202
	1996.10-2000.08	Front Axle Left & Right Lower	Saloon FWD AFN/AVG		Spring Mounting	GRM10198
	1996.10-2000.08	Front	Saloon FWD AFN/AVG		Holder,exhaust system	GRM13861
	1996.10-2000.08	-	Saloon FWD AFN/AVG	Height:85mm	Holder,exhaust system	GRM10386
	1996.10-2000.08	Rear Axle	Saloon FWD AFN/AVG		Rubber Buffer,shock absorber	GRM33649
	1996.10-2000.08	Front Axle Left & Right	Saloon FWD AFN/AVG		Rubber buffer,suspension	GRM10140
	1996.10-2000.08	Front	Saloon FWD AFN/AVG		Rubber Buffer,engine mounting	GRM10188
	1996.10-2000.08	Front	Saloon FWD AFN/AVG	Model year from:1997,Model year to:1999	Bush,mounting differential	GRM36063
	1996.10-2000.08	Rear Axle Left	Saloon FWD AFN/AVG		Bushing,axle beam	GRM10200
	1996.10-2000.08	Rear Axle Right	Saloon FWD AFN/AVG		Bushing,axle beam	GRM10201
	1996.10-2000.08	Rear Axle Left & Right	Saloon FWD AFN/AVG		Bushing,axle beam	GRM16360
	1997.06-2000.08	Front Axle	Saloon 4WD AFN/AVG		Protection Boot	GRM40240
	1997.06-2000.08	Front Axle Left & Right	Saloon 4WD AFN/AVG		Spring Mounting	GRM10202
	1997.06-2000.08	Front	Saloon 4WD AFN/AVG		Holder,exhaust system	GRM13861
	1997.06-2000.08	-	Saloon 4WD AFN/AVG	Height:85mm	Holder,exhaust system	GRM10386
	1997.06-2000.08	Front Axle Left & Right	Saloon 4WD AFN/AVG		Rubber buffer,suspension	GRM10140
	1997.06-2000.08	Front	Saloon 4WD AFN/AVG		Rubber Buffer,engine mounting	GRM10188
	1997.06-2000.08	Front	Saloon 4WD AFN/AVG	Model year to:1999	Bush,mounting differential	GRM36063
	1997.06-2000.08	Rear Axle Left & Right	Saloon 4WD AFN/AVG		Knuckle Bushing	GRM30500
	1997.06-2000.08	Rear Axle Left	Saloon 4WD AFN/AVG		Bushing,axle beam	GRM10200
	1997.06-2000.08	Rear Axle Right	Saloon 4WD AFN/AVG		Bushing,axle beam	GRM10201
	1997.06-2000.08	Rear Axle Left & Right	Saloon 4WD AFN/AVG		Bushing,axle beam	GRM16360

	YEAR	FITTING POSITION	BODY STYLE & DRIVE TYPE & ENGINE	REMARKS	PRODUCT	G-AP Ref.
VW **Passat**						
1.9 (85 kw)	1999.01-2000.08	Front Axle	Saloon FWD AJM/ATJ		Protection Boot	GRM40240
	1999.01-2000.08	Front Axle Left & Right	Saloon FWD AJM/ATJ		Spring Mounting	GRM10202
	1999.01-2000.08	Front Axle Left & Right Lower	Saloon FWD AJM/ATJ		Spring Mounting	GRM10198
	1999.01-2000.08	Front	Saloon FWD AJM/ATJ		Holder,exhaust system	GRM13861
	1999.01-2000.08	-	Saloon FWD AJM/ATJ	Height:85mm	Holder,exhaust system	GRM10386
	1999.01-2000.08	Rear Axle	Saloon FWD AJM/ATJ		Rubber Buffer,shock absorber	GRM33649
	1999.01-2000.08	Front Axle Left & Right	Saloon FWD AJM/ATJ		Rubber buffer,suspension	GRM10140
	1999.01-2000.08	Front	Saloon FWD AJM/ATJ	Model year to:1999	Bush,mounting differential	GRM36063
	1999.01-2000.08	Rear Axle Left	Saloon FWD AJM/ATJ		Bushing,axle beam	GRM10200
	1999.01-2000.08	Rear Axle Right	Saloon FWD AJM/ATJ		Bushing,axle beam	GRM10201
	1999.01-2000.08	Rear Axle Left & Right	Saloon FWD AJM/ATJ		Bushing,axle beam	GRM16360
	2000.01-2000.08	Front Axle	Saloon 4WD ATJ		Protection Boot	GRM40240
	2000.01-2000.08	Front Axle Left & Right	Saloon 4WD ATJ		Spring Mounting	GRM10202
	2000.01-2000.08	Front Axle Left & Right Lower	Saloon 4WD ATJ		Spring Mounting	GRM10198
	2000.01-2000.08	Front	Saloon 4WD ATJ		Holder,exhaust system	GRM13861
	2000.01-2000.08	-	Saloon 4WD ATJ	Height:85mm	Holder,exhaust system	GRM10386
	2000.01-2000.08	Front Axle Left & Right	Saloon 4WD ATJ		Rubber buffer,suspension	GRM10140
	2000.01-2000.08	Rear Axle Left & Right	Saloon 4WD ATJ		Knuckle Bushing	GRM30500
	2000.01-2000.08	Rear Axle Left	Saloon 4WD ATJ		Bushing,axle beam	GRM10200
	2000.01-2000.08	Rear Axle Right	Saloon 4WD ATJ		Bushing,axle beam	GRM10201
	2000.01-2000.08	Rear Axle Left & Right	Saloon 4WD ATJ		Bushing,axle beam	GRM16360
1.9 (96 kw)	2000.10-2005.05	Front Axle	Saloon 4WD AVF		Protection Boot	GRM40240
	2000.10-2005.05	Front Axle	Saloon FWD AVF/AWX		Protection Boot	GRM40240
	2000.10-2005.05	Front Axle Left & Right	Saloon FWD AVF/AWX		Spring Mounting	GRM10202
	2000.10-2005.05	Front Axle Left & Right Lower	Saloon FWD AVF/AWX		Spring Mounting	GRM10198
	2000.10-2005.05	Front	Saloon 4WD AVF		Holder,exhaust system	GRM13861
	2000.10-2005.05	Front	Saloon FWD AVF/AWX		Holder,exhaust system	GRM13861
	2000.10-2005.05	-	Saloon FWD AVF/AWX	Height:85mm	Holder,exhaust system	GRM10386
	2000.10-2005.05	Front Axle Left & Right	Saloon 4WD AVF		Rubber buffer,suspension	GRM10140
	2000.10-2005.05	Front Axle Left & Right	Saloon FWD AVF/AWX		Rubber buffer,suspension	GRM10140
	2000.10-2005.05	Front	Saloon 4WD AVF	For PR code:1SA,1SB,1SE,1X1,Model year from:2003	Bush,mounting differential	GRM36063
	2000.10-2005.05	Rear Axle Left & Right	Saloon 4WD AVF		Knuckle Bushing	GRM30500
	2000.10-2005.05	Rear Axle Left	Saloon 4WD AVF		Bushing,axle beam	GRM10200
	2000.10-2005.05	Rear Axle Left	Saloon FWD AVF/AWX		Bushing,axle beam	GRM10200
	2000.10-2005.05	Rear Axle Right	Saloon 4WD AVF		Bushing,axle beam	GRM10201
	2000.10-2005.05	Rear Axle Right	Saloon FWD AVF/AWX		Bushing,axle beam	GRM10201
	2000.10-2005.05	Rear Axle Left & Right	Saloon FWD AVF/AWX		Bushing,axle beam	GRM16360
2.0 (79 kw)	1995.03-1996.12	Front Axle	Saloon FWD AEP		Protection Boot	GRM40242
	1995.03-1996.12	Rear Axle Left & Right Lower	Saloon FWD AEP		Spring Mounting	GRM30197
	1995.03-1996.12	Front Axle	Saloon FWD AEP		Rubber Buffer,shock absorber	GRM10260
	1995.03-1996.12	Rear Axle Left & Right	Saloon FWD AEP		Bushing,axle beam	GRM10095
	1995.03-1996.12	Rear Axle Left & Right	Saloon FWD AEP		Bushing Kit,axle beam	GRM10247S
	1995.03-1996.12	Front Axle Left & Right	Saloon FWD AEP		Securing Plate,ball joint	GRM10023S
2.0 (81 kw)	2008.11-2010.11	Front Upper	Saloon FWD CBDC	Length:34mm	Engine Mounting Bushing	GRM16544
	2008.11-2010.11	Lower	Saloon FWD CBDC		Engine Mounting Bushing	GRM10337
	2008.11-2010.11	Upper	Saloon FWD CBDC	Length:24.6mm	Engine Mounting Bushing	GRM32582
	2008.11-2010.11	Rear Axle Left & Right Upper	Saloon FWD CBDC		Spring Mounting	GRM12834
	2008.11-2010.11	Front	Saloon FWD CBDC		Bracket,stabilizer mounting	GRM31436
	2008.11-2010.11	-	Saloon FWD CBDC		Mounting,radiator	GRM14044
	2008.11-2010.11	Lower	Saloon FWD CBDC		Mounting,radiator	GRM14038
	2008.11-2010.11	Rear Axle	Saloon FWD CBDC	for vehicles with standard suspension,for PR no.:1JR,1JB	Rubber Buffer,shock absorber	GRM17120
	2008.11-2010.11	Rear Axle	Saloon FWD CBDC	for vehicles with standard suspension,for PR no.:1JR	Rubber Buffer,shock absorber	GRM37156
	2008.11-2010.11	-	Saloon FWD CBDC		Rubber Buffer,shock absorber	GRM17980
	2008.11-2010.11	Rear Axle Left & Right Lower Outer	Saloon FWD CBDC		Knuckle Bushing	GRM12247
	2008.11-2010.11	Rear Axle Left & Right	Saloon FWD CBDC		Bushing,axle beam	GRM35932
	2008.11-2010.11	Rear Axle Left & Right Outer	Saloon FWD CBDC	Model year from:2009	Bushing,axle beam	GRM35888
	2016.01-	-	Saloon FWD CRLD/DBGB/DFGB		Engine Mounting Bushing	GRM38471
	2016.01-	Rear Axle	Saloon FWD CRLD/DBGB/DFGB	for vehicles with sports suspension	Rubber Buffer,shock absorber	GRM33604
	2016.01-	-	Saloon FWD CRLD/DBGB/DFGB		Rubber Buffer,shock absorber	GRM17980
	2016.01-	Rear Axle Left & Right Lower Outer	Saloon FWD CRLD/DBGB/DFGB		Knuckle Bushing	GRM50061
2.0 (85 kw)	1990.03-1996.12	Front Axle	Saloon 4WD 2E/ADY/AGG		Protection Boot	GRM40242
	1990.03-1996.12	Front Axle	Saloon FWD 2E/ADY/AGG		Protection Boot	GRM40242
	1990.03-1996.12	Front Axle Left & Right	Saloon FWD 2E/ADY/AGG		Spring Cap	GRM10050
	1990.03-1996.12	Rear Axle Left & Right Lower	Saloon 4WD 2E/ADY/AGG		Spring Mounting	GRM30197

	YEAR	FITTING POSITION	BODY STYLE & DRIVE TYPE & ENGINE	REMARKS	PRODUCT	G-AP Ref.
VW **Passat**						
2.0 (85 kw)	1990.03-1996.12	Rear Axle Left & Right Lower	Saloon FWD 2E/ADY/AGG		Spring Mounting	GRM30197
	1990.03-1996.12	Front Axle	Saloon 4WD 2E/ADY/AGG	Engine Code:2E,Chassis no. to:31-P-026 435	Rubber Buffer,shock absorber	GRM10091
	1990.03-1996.12	Front Axle	Saloon FWD 2E/ADY/AGG	Engine Code:2E,Chassis no. to:31-P-026 435	Rubber Buffer,shock absorber	GRM10091
	1990.03-1996.12	Front Axle	Saloon 4WD 2E/ADY/AGG	Chassis no. from:31-P-026 435	Rubber Buffer,shock absorber	GRM10260
	1990.03-1996.12	Front Axle	Saloon FWD 2E/ADY/AGG	Chassis no. from:31-P-026 435	Rubber Buffer,shock absorber	GRM10260
	1990.03-1996.12	Rear Axle Left & Right	Saloon 4WD 2E/ADY/AGG		Bushing,axle beam	GRM10095
	1990.03-1996.12	Rear Axle Left & Right	Saloon FWD 2E/ADY/AGG		Bushing,axle beam	GRM10095
	1990.03-1996.12	Rear Axle Left & Right	Saloon FWD 2E/ADY/AGG		Bushing Kit,axle beam	GRM10247S
	1990.03-1996.12	Front Axle Left & Right	Saloon 4WD 2E/ADY/AGG		Securing Plate,ball joint	GRM10023S
	1990.03-1996.12	Front Axle Left & Right	Saloon FWD 2E/ADY/AGG		Securing Plate,ball joint	GRM10023S
	2000.10-2005.05	Front Axle	Saloon 4WD AZM		Protection Boot	GRM40240
	2000.10-2005.05	Front Axle	Saloon FWD AZM		Protection Boot	GRM40240
	2000.10-2005.05	Front Axle Left & Right	Saloon FWD AZM	Height:41.5mm	Spring Mounting	GRM10202
	2000.10-2005.05	Front Axle Left & Right Lower	Saloon FWD AZM	Height:25mm	Spring Mounting	GRM10198
	2000.10-2005.05	Front	Saloon FWD AZM		Holder,exhaust system	GRM13861
	2000.10-2005.05	-	Saloon 4WD AZM	Height:85mm	Holder,exhaust system	GRM10386
	2000.10-2005.05	-	Saloon FWD AZM	Height:85mm	Holder,exhaust system	GRM10386
	2000.10-2005.05	Front Axle Left & Right	Saloon 4WD AZM		Rubber buffer,suspension	GRM10140
	2000.10-2005.05	Front Axle Left & Right	Saloon FWD AZM		Rubber buffer,suspension	GRM10140
	2000.10-2005.05	Front	Saloon 4WD AZM		Rubber Buffer,engine mounting	GRM10188
	2000.10-2005.05	Front	Saloon FWD AZM		Rubber Buffer,engine mounting	GRM10188
	2000.10-2005.05	Front	Saloon 4WD AZM	For PR code:1SA,1SB,1SE,1X1,Model year from:2003	Bush,mounting differential	GRM36063
	2000.10-2005.05	Rear Axle Left & Right	Saloon 4WD AZM		Knuckle Bushing	GRM30500
	2000.10-2005.05	Front Axle Left Inner	Saloon 4WD AZM		Bushing,axle beam	GRM10196
	2000.10-2005.05	Front Axle Left Inner	Saloon FWD AZM		Bushing,axle beam	GRM10196
	2000.10-2005.05	Front Axle Left & Right	Saloon 4WD AZM		Bushing,axle beam	GRM12763
	2000.10-2005.05	Rear Axle Left	Saloon 4WD AZM		Bushing,axle beam	GRM10200
	2000.10-2005.05	Rear Axle Left	Saloon FWD AZM		Bushing,axle beam	GRM10200
	2000.10-2005.05	Rear Axle Right	Saloon 4WD AZM		Bushing,axle beam	GRM10201
	2000.10-2005.05	Rear Axle Right	Saloon FWD AZM		Bushing,axle beam	GRM10201
	2000.10-2005.05	Rear Axle Left & Right	Saloon FWD AZM		Bushing,axle beam	GRM16360
2.0 (88 kw)	2000.01-2000.08	Front Axle	Saloon FWD ASU/AUZ		Protection Boot	GRM40240
	2000.01-2000.08	Front Axle	Saloon 4WD ASU		Protection Boot	GRM40240
	2000.01-2000.08	Front Axle Left & Right	Saloon FWD ASU/AUZ	Height:41.5mm	Spring Mounting	GRM10202
	2000.01-2000.08	Front Axle Left & Right	Saloon 4WD ASU		Spring Mounting	GRM10202
	2000.01-2000.08	Front Axle Left & Right Lower	Saloon FWD ASU/AUZ	Height:25mm	Spring Mounting	GRM10198
	2000.01-2000.08	Front	Saloon FWD ASU/AUZ		Holder,exhaust system	GRM13861
	2000.01-2000.08	Rear Axle	Saloon FWD ASU/AUZ		Rubber Buffer,shock absorber	GRM33649
	2000.01-2000.08	Front Axle Left & Right	Saloon FWD ASU/AUZ		Rubber buffer,suspension	GRM10140
	2000.01-2000.08	Front Axle Left & Right	Saloon 4WD ASU		Rubber buffer,suspension	GRM10140
	2000.01-2000.08	Front Axle Left Inner	Saloon FWD ASU/AUZ		Bushing,axle beam	GRM10196
	2000.01-2000.08	Rear Axle Left	Saloon FWD ASU/AUZ		Bushing,axle beam	GRM10200
	2000.01-2000.08	Rear Axle Left	Saloon 4WD ASU		Bushing,axle beam	GRM10200
	2000.01-2000.08	Rear Axle Right	Saloon FWD ASU/AUZ		Bushing,axle beam	GRM10201
	2000.01-2000.08	Rear Axle Right	Saloon 4WD ASU		Bushing,axle beam	GRM10201
	2005.11-2007.05	Front Upper	Saloon FWD BWV	Length:34mm	Engine Mounting Bushing	GRM16544
	2005.11-2007.05	Lower	Saloon FWD BWV		Engine Mounting Bushing	GRM10337
	2005.11-2007.05	Upper	Saloon FWD BWV	Length:24.6mm	Engine Mounting Bushing	GRM32582
	2005.11-2007.05	Rear Axle Left & Right Upper	Saloon FWD BWV		Spring Mounting	GRM12834
	2005.11-2007.05	Front	Saloon FWD BWV		Holder,exhaust system	GRM13870
	2005.11-2007.05	Front	Saloon FWD BWV		Bracket,stabilizer mounting	GRM31436
	2005.11-2007.05	-	Saloon FWD BWV		Mounting,radiator	GRM14044
	2005.11-2007.05	Lower	Saloon FWD BWV		Mounting,radiator	GRM14038
	2005.11-2007.05	Rear Axle	Saloon FWD BWV	for vehicles with standard suspension,for PR no.:1	Rubber Buffer,shock absorber	GRM17120
	2005.11-2007.05	Rear Axle	Saloon FWD BWV	for vehicles with standard suspension,for PR no.:1JR	Rubber Buffer,shock absorber	GRM37156
	2005.11-2007.05	-	Saloon FWD BWV		Rubber Buffer,shock absorber	GRM17980
	2005.11-2007.05	Rear Axle Left & Right Lower Outer	Saloon FWD BWV		Knuckle Bushing	GRM12247
	2005.11-2007.05	Rear Axle Left & Right	Saloon FWD BWV		Bushing,axle beam	GRM35932
	2005.11-2007.05	Rear Axle Left & Right Outer	Saloon FWD BWV	for vehicles without ABS,Model year from:2006	Bushing,axle beam	GRM35888
2.0 (90 kw)	2005.06-2006.05	Front Upper	Saloon FWD BVE		Engine Mounting Bushing	GRM16544
	2005.06-2006.05	Lower	Saloon FWD BVE		Engine Mounting Bushing	GRM10337
	2005.06-2006.05	Upper	Saloon FWD BVE	Engine Code:BVE	Engine Mounting Bushing	GRM32582
	2005.06-2006.05	Rear Axle Left & Right Upper	Saloon FWD BVE		Spring Mounting	GRM12834
	2005.06-2006.05	Front	Saloon FWD BVE		Holder,exhaust system	GRM13870

	YEAR	FITTING POSITION	BODY STYLE & DRIVE TYPE & ENGINE	REMARKS	PRODUCT	G-AP Ref.
VW **Passat**						
2.0 (90 kw)	2005.06-2006.05	Front	Saloon FWD BVE		Bracket,stabilizer mounting	GRM31436
	2005.06-2006.05	-	Saloon FWD BVE		Mounting,radiator	GRM14044
	2005.06-2006.05	Rear Axle	Saloon FWD BVE	for vehicles with standard suspension,for PR no.:1JR	Rubber Buffer,shock absorber	GRM17120
	2005.06-2006.05	Rear Axle	Saloon FWD BVE	for vehicles with standard suspension,for PR no.:1JR	Rubber Buffer,shock absorber	GRM37156
	2005.06-2006.05	-	Saloon FWD BVE		Rubber Buffer,shock absorber	GRM17980
	2005.06-2006.05	Rear Axle Left & Right Lower Outer	Saloon FWD BVE		Knuckle Bushing	GRM12247
	2005.06-2006.05	Rear Axle Left & Right	Saloon FWD BVE		Bushing,axle beam	GRM35932
	2020.07-	Front Axle	Saloon FWD DTRA		Protection Boot	GRM40690
	2020.07-	Rear Axle	Saloon FWD DTRA	for vehicles with sports suspension	Rubber Buffer,shock absorber	GRM33604
	2020.07-	Rear Axle Left & Right Lower Outer	Saloon FWD DTRA		Knuckle Bushing	GRM50061
2.0 (96 kw)	2001.11-2005.05	Front Axle	Saloon FWD ALT		Protection Boot	GRM40240
	2001.11-2005.05	Front Axle Left & Right	Saloon FWD ALT	Height:41.5mm	Spring Mounting	GRM10202
	2001.11-2005.05	Front Axle Left & Right Lower	Saloon FWD ALT	Height:25mm	Spring Mounting	GRM10198
	2001.11-2005.05	Front	Saloon FWD ALT		Holder,exhaust system	GRM13861
	2001.11-2005.05	-	Saloon FWD ALT	Height:85mm	Holder,exhaust system	GRM10386
	2001.11-2005.05	Front Axle Left & Right	Saloon FWD ALT		Rubber buffer,suspension	GRM10140
	2001.11-2005.05	Front	Saloon FWD ALT		Rubber Buffer,engine mounting	GRM10188
	2001.11-2005.05	Front Axle Left & Right	Saloon FWD ALT		Bushing,axle beam	GRM12763
	2001.11-2005.05	Rear Axle Left	Saloon FWD ALT		Bushing,axle beam	GRM10200
	2001.11-2005.05	Rear Axle Right	Saloon FWD ALT		Bushing,axle beam	GRM10201
	2001.11-2005.05	Rear Axle Left & Right	Saloon FWD ALT		Bushing,axle beam	GRM16360
2.0 (100 kw)	2003.11-2005.12	Front Axle	Saloon FWD BGW/BHW		Protection Boot	GRM40240
	2003.11-2005.12	Front Axle Left & Right	Saloon FWD BGW/BHW	Height:41.5mm	Spring Mounting	GRM10202
	2003.11-2005.12	Front Axle Left & Right Lower	Saloon FWD BGW/BHW	Height:25mm	Spring Mounting	GRM10198
	2003.11-2005.12	Front	Saloon FWD BGW/BHW		Holder,exhaust system	GRM13861
	2003.11-2005.12	-	Saloon FWD BGW/BHW	Height:85mm	Holder,exhaust system	GRM10386
	2003.11-2005.12	Rear Axle Left	Saloon FWD BGW/BHW		Bushing,axle beam	GRM10200
	2003.11-2005.12	Rear Axle Right	Saloon FWD BGW/BHW		Bushing,axle beam	GRM10201
	2003.11-2005.12	Rear Axle Left & Right	Saloon FWD BGW/BHW		Bushing,axle beam	GRM16360
	2005.03-2010.11	Front Lower	Saloon FWD BMA/CBAA	Inner diameter:15.6mm	Engine Mounting Bushing	GRM16545
	2005.03-2010.11	Front Upper	Saloon FWD BMA/CBAA	Length:34mm	Engine Mounting Bushing	GRM16544
	2005.03-2010.11	Lower	Saloon FWD BMA/CBAA	Inner diameter:15.2mm	Engine Mounting Bushing	GRM10337
	2005.03-2010.11	Upper	Saloon FWD BMA/CBAA	Length:24.6mm	Engine Mounting Bushing	GRM32582
	2005.03-2010.11	Front	Saloon FWD BMA/CBAA		Engine Mounting Bushing Kit	GRM16544S
	2005.03-2010.11	Rear Axle Left & Right Upper	Saloon FWD BMA/CBAA		Spring Mounting	GRM12834
	2005.03-2010.11	Rear Axle	Saloon FWD BMA/CBAA		Holder,exhaust system	GRM13862
	2005.03-2010.11	Front	Saloon FWD BMA/CBAA		Holder,exhaust system	GRM13870
	2005.03-2010.11	Front	Saloon FWD BMA/CBAA		Bracket,stabilizer mounting	GRM31436
	2005.03-2010.11	-	Saloon FWD BMA/CBAA		Mounting,radiator	GRM14044
	2005.03-2010.11	Lower	Saloon FWD BMA/CBAA		Mounting,radiator	GRM14038
	2005.03-2010.11	Rear Axle	Saloon FWD BMA/CBAA	for vehicles with standard suspension,for PR no.:UCG,UUAor vehicles with heavy duty suspension,for PR no.:1JR	Rubber Buffer,shock absorber	GRM17120
	2005.03-2010.11	Rear Axle	Saloon FWD BMA/CBAA	for vehicles with standard suspension,for PR no.:1JR	Rubber Buffer,shock absorber	GRM37156
	2005.03-2010.11	-	Saloon FWD BMA/CBAA		Rubber Buffer,shock absorber	GRM17980
	2005.03-2010.11	Rear Axle Left & Right Lower Outer	Saloon FWD BMA/CBAA		Knuckle Bushing	GRM12247
	2005.03-2010.11	Rear Axle Left & Right	Saloon FWD BMA/CBAA		Bushing,axle beam	GRM35932
	2005.03-2010.11	Rear Axle Left & Right Outer	Saloon FWD BMA/CBAA	for vehicles without ABS,Model year from:2006	Bushing,axle beam	GRM35888
	2006.09-2007.12	Rear Axle Left & Right Outer	Estate FWD	for vehicles without ABS	Bushing,axle beam	GRM35888
	2010.08-2014.12	Front Upper	Saloon FWD CFFA	Length:34mm	Engine Mounting Bushing	GRM16544
	2010.08-2014.12	Lower	Saloon FWD CFFA		Engine Mounting Bushing	GRM10337
	2010.08-2014.12	Upper	Saloon FWD CFFA	Length:36mm	Engine Mounting Bushing	GRM10338
	2010.08-2014.12	Upper	Saloon FWD CFFA	Length:24.6mm	Engine Mounting Bushing	GRM32582
	2010.08-2014.12	Front	Saloon FWD CFFA		Engine Mounting Bushing Kit	GRM16544S
	2010.08-2014.12	Front	Saloon FWD CFFA		Bracket,stabilizer mounting	GRM31436
	2010.08-2014.12	-	Saloon FWD CFFA		Mounting,radiator	GRM14044
	2010.08-2014.12	Lower	Saloon FWD CFFA		Mounting,radiator	GRM14038
	2010.08-2014.12	Rear Axle	Saloon FWD CFFA	for vehicles without electronic suspension control,for PR no.:UC7,1JA,1JR	Rubber Buffer,shock absorber	GRM17120
	2010.08-2014.12	Rear Axle	Saloon FWD CFFA	for vehicles without electronic suspension control,for PR no.:UA1	Rubber Buffer,shock absorber	GRM37156
	2010.08-2014.12	-	Saloon FWD CFFA		Rubber Buffer,shock absorber	GRM17980
	2010.08-2014.12	Rear Axle Left & Right Lower Outer	Saloon FWD CFFA		Knuckle Bushing	GRM12247
	2010.08-2014.12	Rear Axle Left & Right	Saloon FWD CFFA		Bushing,axle beam	GRM35932
	2010.08-2014.12	Rear Axle Left & Right Outer	Saloon FWD CFFA	Model year from:2011	Bushing,axle beam	GRM35888
2.0 (103 kw)	2005.03-2008.05	Front Lower	Saloon 4WD BMP	Inner diameter:15.6mm	Engine Mounting Bushing	GRM16545
	2005.03-2008.05	Front Upper	Saloon 4WD BMP	Length:34mm	Engine Mounting Bushing	GRM16544
	2005.03-2008.05	Lower	Saloon 4WD BMP	Inner diameter:15.2mm	Engine Mounting Bushing	GRM10337

	YEAR	FITTING POSITION	BODY STYLE & DRIVE TYPE & ENGINE	REMARKS	PRODUCT	G-AP Ref.
VW **Passat**						
2.0 (103 kw)	2005.03-2008.05	Upper	Saloon 4WD BMP	Length:36mm	Engine Mounting Bushing	GRM10338
	2005.03-2008.05	Upper	Saloon 4WD BMP	Chassis no. to:3C-8-055000	Engine Mounting Bushing	GRM32582
	2005.03-2008.05	Front	Saloon 4WD BMP		Engine Mounting Bushing Kit	GRM16544S
	2005.03-2008.05	Rear Axle Left & Right Upper	Saloon 4WD BMP		Spring Mounting	GRM12834
	2005.03-2008.05	Front	Saloon 4WD BMP		Bracket,stabilizer mounting	GRM31436
	2005.03-2008.05	-	Saloon 4WD BMP		Mounting,radiator	GRM14044
	2005.03-2008.05	Lower	Saloon 4WD BMP		Mounting,radiator	GRM14038
	2005.03-2008.05	Rear Axle	Saloon 4WD BMP	for vehicles with standard suspension,for PR no.:1JR	Rubber Buffer,shock absorber	GRM17120
	2005.03-2008.05	Rear Axle	Saloon 4WD BMP	for vehicles with standard suspension,for PR no.:1JR	Rubber Buffer,shock absorber	GRM37156
	2005.03-2008.05	-	Saloon 4WD BMP		Rubber Buffer,shock absorber	GRM17980
	2005.03-2008.05	Front	Saloon 4WD BMP		Bush,mounting differential	GRM50172
	2005.03-2008.05	Rear Axle Left & Right Lower Outer	Saloon 4WD BMP		Knuckle Bushing	GRM12247
	2005.03-2008.05	Rear Axle Left & Right Inner	Saloon 4WD BMP		Bushing,axle beam	GRM31421
	2005.03-2008.05	Rear Axle Left & Right Outer	Saloon 4WD BMP		Bushing,axle beam	GRM31422
	2005.03-2009.05	Front Lower	Saloon FWD BMP	Inner diameter:15.6mm	Engine Mounting Bushing	GRM16545
	2005.03-2009.05	Front Upper	Saloon FWD BMP	Length:34mm	Engine Mounting Bushing	GRM16544
	2005.03-2009.05	Lower	Saloon FWD BMP	Inner diameter:15.2mm	Engine Mounting Bushing	GRM10337
	2005.03-2009.05	Upper	Saloon FWD BMP	Length:24.6mm	Engine Mounting Bushing	GRM32582
	2005.03-2009.05	Front	Saloon FWD BMP		Engine Mounting Bushing Kit	GRM16544S
	2005.03-2009.05	Rear Axle Left & Right Upper	Saloon FWD BMP		Spring Mounting	GRM12834
	2005.03-2009.05	Front	Saloon FWD BMP		Bracket,stabilizer mounting	GRM31436
	2005.03-2009.05	-	Saloon FWD BMP		Mounting,radiator	GRM14044
	2005.03-2009.05	Lower	Saloon FWD BMP		Mounting,radiator	GRM14038
	2005.03-2009.05	Rear Axle	Saloon FWD BMP	for vehicles with standard suspension,for PR no.:1JR	Rubber Buffer,shock absorber	GRM17120
	2005.03-2009.05	Rear Axle	Saloon FWD BMP	for vehicles with standard suspension,for PR no.:1JR	Rubber Buffer,shock absorber	GRM37156
	2005.03-2009.05	-	Saloon FWD BMP		Rubber Buffer,shock absorber	GRM17980
	2005.03-2009.05	Rear Axle Left & Right Lower Outer	Saloon FWD BMP		Knuckle Bushing	GRM12247
	2005.03-2009.05	Rear Axle Left & Right	Saloon FWD BMP		Bushing,axle beam	GRM35932
	2005.03-2009.05	Rear Axle Left & Right Outer	Saloon FWD BMP	for vehicles without ABS,Model year from:2008,Model year to:2008	Bushing,axle beam	GRM35888
	2005.03-2010.07	Front Lower	Saloon 4WD BKP/CBAB	Inner diameter:15.6mm	Engine Mounting Bushing	GRM16545
	2005.03-2010.07	Front Lower	Saloon FWD BKP/CBAB	Inner diameter:15.6mm	Engine Mounting Bushing	GRM16545
	2005.03-2010.07	Front Upper	Saloon 4WD BKP/CBAB	Length:34mm	Engine Mounting Bushing	GRM16544
	2005.03-2010.07	Front Upper	Saloon FWD BKP/CBAB	Length:34mm	Engine Mounting Bushing	GRM16544
	2005.03-2010.07	Lower	Saloon 4WD BKP/CBAB	Inner diameter:15.2mm	Engine Mounting Bushing	GRM10337
	2005.03-2010.07	Lower	Saloon FWD BKP/CBAB	Inner diameter:15.2mm	Engine Mounting Bushing	GRM10337
	2005.03-2010.07	Upper	Saloon 4WD BKP/CBAB	Length:36mm	Engine Mounting Bushing	GRM10338
	2005.03-2010.07	Upper	Saloon 4WD BKP/CBAB	Chassis no. to:3C-8-055000	Engine Mounting Bushing	GRM32582
	2005.03-2010.07	Upper	Saloon FWD BKP/CBAB	Length:24.6mm	Engine Mounting Bushing	GRM32582
	2005.03-2010.07	Front	Saloon 4WD BKP/CBAB		Engine Mounting Bushing Kit	GRM16544S
	2005.03-2010.07	Front	Saloon FWD BKP/CBAB		Engine Mounting Bushing Kit	GRM16544S
	2005.03-2010.07	Rear Axle Left & Right Upper	Saloon 4WD BKP/CBAB		Spring Mounting	GRM12834
	2005.03-2010.07	Rear Axle Left & Right Upper	Saloon FWD BKP/CBAB		Spring Mounting	GRM12834
	2005.03-2010.07	Rear Axle	Saloon 4WD BKP/CBAB		Holder,exhaust system	GRM13862
	2005.03-2010.07	Rear Axle	Saloon FWD BKP/CBAB		Holder,exhaust system	GRM13862
	2005.03-2010.07	Front	Saloon FWD BKP/CBAB		Holder,exhaust system	GRM13870
	2005.03-2010.07	Front	Saloon 4WD BKP/CBAB		Bracket,stabilizer mounting	GRM31436
	2005.03-2010.07	Front	Saloon FWD BKP/CBAB		Bracket,stabilizer mounting	GRM31436
	2005.03-2010.07	-	Saloon 4WD BKP/CBAB		Mounting,radiator	GRM14044
	2005.03-2010.07	-	Saloon FWD BKP/CBAB		Mounting,radiator	GRM14044
	2005.03-2010.07	Lower	Saloon 4WD BKP/CBAB		Mounting,radiator	GRM14038
	2005.03-2010.07	Lower	Saloon FWD BKP/CBAB		Mounting,radiator	GRM14038
	2005.03-2010.07	Rear Axle	Saloon 4WD BKP/CBAB	for vehicles with standard suspension,for PR no.:1JR,for vehicles with heavy duty suspension,for PR no.:1JR	Rubber Buffer,shock absorber	GRM17120
	2005.03-2010.07	Rear Axle	Saloon FWD BKP/CBAB	for vehicles with standard suspension,for PR no.:1JR,for vehicles with heavy duty suspension,for PR no.:1JR	Rubber Buffer,shock absorber	GRM17120
	2005.03-2010.07	Rear Axle	Saloon 4WD BKP/CBAB	for vehicles with standard suspension,for PR no.:1JR	Rubber Buffer,shock absorber	GRM37156
	2005.03-2010.07	Rear Axle	Saloon FWD BKP/CBAB	for vehicles with standard suspension,for PR no.:1JR	Rubber Buffer,shock absorber	GRM37156
	2005.03-2010.07	-	Saloon 4WD BKP/CBAB		Rubber Buffer,shock absorber	GRM17980
	2005.03-2010.07	-	Saloon FWD BKP/CBAB		Rubber Buffer,shock absorber	GRM17980
	2005.03-2010.07	Front	Saloon 4WD BKP/CBAB		Bush,mounting differential	GRM50172
	2005.03-2010.07	Rear Axle Left & Right Lower Outer	Saloon 4WD BKP/CBAB		Knuckle Bushing	GRM12247
	2005.03-2010.07	Rear Axle Left & Right Lower Outer	Saloon FWD BKP/CBAB		Knuckle Bushing	GRM12247
	2005.03-2010.07	Rear Axle Left & Right	Saloon FWD BKP/CBAB		Bushing,axle beam	GRM35932
	2005.03-2010.07	Rear Axle Left & Right Inner	Saloon 4WD BKP/CBAB		Bushing,axle beam	GRM31421
	2005.03-2010.07	Rear Axle Left & Right Outer	Saloon 4WD BKP/CBAB		Bushing,axle beam	GRM31422
	2005.03-2010.07	Rear Axle Left & Right Outer	Saloon 4WD BKP/CBAB	Model year from:2009	Bushing,axle beam	GRM35888

	YEAR	FITTING POSITION	BODY STYLE & DRIVE TYPE & ENGINE	REMARKS	PRODUCT	G-AP Ref.
VW **Passat**						
2.0 (103 kw)	2005.03-2010.07	Rear Axle Left & Right Outer	Saloon FWD BKP/CBAB	for vehicles without ABS,Model year from:2006	Bushing,axle beam	GRM35888
	2010.08-2014.12	Front Upper	Saloon FWD CFFB	Length:34mm	Engine Mounting Bushing	GRM16544
	2010.08-2014.12	Lower	Saloon FWD CFFB		Engine Mounting Bushing	GRM10337
	2010.08-2014.12	Upper	Saloon FWD CFFB	Length:36mm	Engine Mounting Bushing	GRM10338
	2010.08-2014.12	Upper	Saloon FWD CFFB	Length:24.6mm	Engine Mounting Bushing	GRM32582
	2010.08-2014.12	Front	Saloon FWD CFFB		Engine Mounting Bushing Kit	GRM16544S
	2010.08-2014.12	Front	Saloon FWD CFFB		Bracket,stabilizer mounting	GRM31436
	2010.08-2014.12	-	Saloon FWD CFFB		Mounting,radiator	GRM14044
	2010.08-2014.12	Lower	Saloon FWD CFFB		Mounting,radiator	GRM14038
	2010.08-2014.12	Rear Axle	Saloon FWD CFFB	for vehicles without electronic suspension control,for PR no.:UC7,1JA,1JR	Rubber Buffer,shock absorber	GRM17120
	2010.08-2014.12	Rear Axle	Saloon FWD CFFB	for vehicles without electronic suspension control,for PR no.:UA1	Rubber Buffer,shock absorber	GRM37156
	2010.08-2014.12	-	Saloon FWD CFFB		Rubber Buffer,shock absorber	GRM17980
	2010.08-2014.12	Rear Axle Left & Right Lower Outer	Saloon FWD CFFB		Knuckle Bushing	GRM12247
	2010.08-2014.12	Rear Axle Left & Right	Saloon FWD CFFB		Bushing,axle beam	GRM35932
	2010.08-2014.12	Rear Axle Left & Right Outer	Saloon FWD CFFB	Model year from:2011	Bushing,axle beam	GRM35888
	2010.11-2014.12	Front Upper	Saloon 4WD CFFB	Length:34mm	Engine Mounting Bushing	GRM16544
	2010.11-2014.12	Lower	Saloon 4WD CFFB		Engine Mounting Bushing	GRM10337
	2010.11-2014.12	Upper	Saloon 4WD CFFB	Length:36mm	Engine Mounting Bushing	GRM10338
	2010.11-2014.12	Upper	Saloon 4WD CFFB	Length:24.6mm	Engine Mounting Bushing	GRM32582
	2010.11-2014.12	Front	Saloon 4WD CFFB		Engine Mounting Bushing Kit	GRM16544S
	2010.11-2014.12	Front	Saloon 4WD CFFB		Bracket,stabilizer mounting	GRM31436
	2010.11-2014.12	-	Saloon 4WD CFFB		Mounting,radiator	GRM14044
	2010.11-2014.12	Lower	Saloon 4WD CFFB		Mounting,radiator	GRM14038
	2010.11-2014.12	Rear Axle	Saloon 4WD CFFB	for vehicles without electronic suspension control,for PR no.:UA0,1JA	Rubber Buffer,shock absorber	GRM17120
	2010.11-2014.12	Rear Axle	Saloon 4WD CFFB	for vehicles without electronic suspension control,for PR no.:1JR	Rubber Buffer,shock absorber	GRM37156
	2010.11-2014.12	-	Saloon 4WD CFFB		Rubber Buffer,shock absorber	GRM17980
	2010.11-2014.12	Front	Saloon 4WD CFFB		Bush,mounting differential	GRM50172
	2010.11-2014.12	Rear Axle Left & Right Lower Outer	Saloon 4WD CFFB		Knuckle Bushing	GRM12247
	2010.11-2014.12	Rear Axle Left & Right Inner	Saloon 4WD CFFB		Bushing,axle beam	GRM31421
	2010.11-2014.12	Rear Axle Left & Right Outer	Saloon 4WD CFFB		Bushing,axle beam	GRM31422
	2010.11-2014.12	Rear Axle Left & Right Outer	Saloon 4WD CFFB	Model year from:2011	Bushing,axle beam	GRM35888
2.0 (105 kw)	2008.06-2010.11	Front Upper	Saloon FWD CBAC	Length:34mm	Engine Mounting Bushing	GRM16544
	2008.06-2010.11	Lower	Saloon FWD CBAC		Engine Mounting Bushing	GRM10337
	2008.06-2010.11	Upper	Saloon FWD CBAC	Length:24.6mm	Engine Mounting Bushing	GRM32582
	2008.06-2010.11	Rear Axle Left & Right Upper	Saloon FWD CBAC		Spring Mounting	GRM12834
	2008.06-2010.11	Front	Saloon FWD CBAC		Bracket,stabilizer mounting	GRM31436
	2008.06-2010.11	-	Saloon FWD CBAC		Mounting,radiator	GRM14044
	2008.06-2010.11	Lower	Saloon FWD CBAC		Mounting,radiator	GRM14038
	2008.06-2010.11	Rear Axle	Saloon FWD CBAC	for vehicles with standard suspension,for PR no.:UC0,1JA;for vehicles with heavy duty suspension,for PR no.:1JR	Rubber Buffer,shock absorber	GRM17120
	2008.06-2010.11	Rear Axle	Saloon FWD CBAC	for vehicles with standard suspension,for PR no.:1JR	Rubber Buffer,shock absorber	GRM37156
	2008.06-2010.11	-	Saloon FWD CBAC		Rubber Buffer,shock absorber	GRM17980
	2008.06-2010.11	Rear Axle Left & Right Lower Outer	Saloon FWD CBAC		Knuckle Bushing	GRM12247
	2008.06-2010.11	Rear Axle Left & Right	Saloon FWD CBAC		Bushing,axle beam	GRM35932
	2008.06-2010.11	Rear Axle Left & Right Outer	Saloon FWD CBAC		Bushing,axle beam	GRM35888
2.0 (110 kw)	1994.01-1996.12	Front Axle	Saloon FWD ABF		Protection Boot	GRM40242
	1994.01-1996.12	Rear Axle Left & Right Lower	Saloon FWD ABF		Spring Mounting	GRM30197
	1994.01-1996.12	Front Axle	Saloon FWD ABF		Rubber Buffer,shock absorber	GRM10260
	1994.01-1996.12	Rear Axle Left & Right	Saloon FWD ABF		Bushing,axle beam	GRM10095
	1994.01-1996.12	Rear Axle Left & Right	Saloon FWD ABF		Bushing Kit,axle beam	GRM10247S
	2005.03-2010.11	Front Upper	Saloon 4WD BLX/BLY/BVX	Length:34mm	Engine Mounting Bushing	GRM16544
	2005.03-2010.11	Front Upper	Saloon FWD BLR/BLY/BVY/BVZ		Engine Mounting Bushing	GRM16544
	2005.03-2010.11	Lower	Saloon 4WD BLX/BLY/BVX		Engine Mounting Bushing	GRM10337
	2005.03-2010.11	Lower	Saloon FWD BLR/BLY/BVY/BVZ		Engine Mounting Bushing	GRM10337
	2005.03-2010.11	Upper	Saloon 4WD BLX/BLY/BVX	Length:36mm	Engine Mounting Bushing	GRM10338
	2005.03-2010.11	Upper	Saloon 4WD BLX/BLY/BVX	Length:24.6mm	Engine Mounting Bushing	GRM32582
	2005.03-2010.11	Upper	Saloon FWD BLR/BLY/BVY/BVZ		Engine Mounting Bushing	GRM32582
	2005.03-2010.11	Front	Saloon 4WD BLX/BLY/BVX		Engine Mounting Bushing Kit	GRM16544S
	2005.03-2010.11	Front	Saloon FWD BLR/BLY/BVY/BVZ		Engine Mounting Bushing Kit	GRM16544S
	2005.03-2010.11	Rear Axle Left & Right Upper	Saloon 4WD BLX/BLY/BVX		Spring Mounting	GRM12834
	2005.03-2010.11	Rear Axle Left & Right Upper	Saloon FWD BLR/BLY/BVY/BVZ		Spring Mounting	GRM12834
	2005.03-2010.11	Rear Axle	Saloon 4WD BLX/BLY/BVX		Holder,exhaust system	GRM13862
	2005.03-2010.11	Front	Saloon 4WD BLX/BLY/BVX		Bracket,stabilizer mounting	GRM31436
	2005.03-2010.11	Front	Saloon FWD BLR/BLY/BVY/BVZ		Bracket,stabilizer mounting	GRM31436
	2005.03-2010.11	Lower	Saloon 4WD BLX/BLY/BVX		Mounting,radiator	GRM14038

	YEAR	FITTING POSITION	BODY STYLE & DRIVE TYPE & ENGINE	REMARKS	PRODUCT	G-AP Ref.
VW **Passat**						
2.0 (110 kw)	2005.03-2010.11	Lower	Saloon FWD BLR/BLY/BVY/BVZ		Mounting,radiator	GRM14038
	2005.03-2010.11	Rear Axle	Saloon 4WD BLX/BLY/BVX	for vehicles with standard suspension,for PR no.:1JR	Rubber Buffer,shock absorber	GRM17120
	2005.03-2010.11	Rear Axle	Saloon FWD BLR/BLY/BVY/BVZ		Rubber Buffer,shock absorber	GRM17120
	2005.03-2010.11	Rear Axle	Saloon 4WD BLX/BLY/BVX	for vehicles with standard suspension,for PR no.:1JR	Rubber Buffer,shock absorber	GRM37156
	2005.03-2010.11	Rear Axle	Saloon FWD BLR/BLY/BVY/BVZ		Rubber Buffer,shock absorber	GRM37156
	2005.03-2010.11	-	Saloon 4WD BLX/BLY/BVX		Rubber Buffer,shock absorber	GRM17980
	2005.03-2010.11	-	Saloon FWD BLR/BLY/BVY/BVZ		Rubber Buffer,shock absorber	GRM17980
	2005.03-2010.11	Front	Saloon 4WD BLX/BLY/BVX		Bush,mounting differential	GRM50172
	2005.03-2010.11	Rear Axle Left & Right Lower Outer	Saloon 4WD BLX/BLY/BVX		Knuckle Bushing	GRM12247
	2005.03-2010.11	Rear Axle Left & Right Lower Outer	Saloon FWD BLR/BLY/BVY/BVZ		Knuckle Bushing	GRM12247
	2005.03-2010.11	Rear Axle Left & Right	Saloon FWD BLR/BLY/BVY/BVZ		Bushing,axle beam	GRM35932
	2005.03-2010.11	Rear Axle Left & Right Inner	Saloon 4WD BLX/BLY/BVX		Bushing,axle beam	GRM31421
	2005.03-2010.11	Rear Axle Left & Right Outer	Saloon 4WD BLX/BLY/BVX		Bushing,axle beam	GRM31422
	2005.03-2010.11	Rear Axle Left & Right Outer	Saloon 4WD BLX/BLY/BVX	Model year from:2009	Bushing,axle beam	GRM35888
	2005.03-2010.11	Rear Axle Left & Right Outer	Saloon FWD BLR/BLY/BVY/BVZ	for vehicles without ABS,Model year from:2006	Bushing,axle beam	GRM35888
	2014.06-	-	Saloon FWD CVCA/DEKA		Mounting,radiator	GRM14044
	2014.08-	-	Saloon FWD CRLB/DBGA/DFGA/DSRA/DSRB/DTSA/DTSB		Engine Mounting Bushing	GRM38471
	2014.08-	-	Saloon 4WD CRLB/DFEA/DFGA/DTSA		Engine Mounting Bushing Kit	GRM35272K
	2014.08-	Front Axle	Saloon FWD CRLB/DBGA/DFGA/DSRA/DSRB/DTSA/DTSB		Protection Boot	GRM40690
	2014.08-	Front Axle	Saloon 4WD CRLB/DFEA/DFGA/DTSA		Protection Boot	GRM40690
	2014.08-	Lower	Saloon FWD CRLB/DBGA/DFGA/DSRA/DSRB/DTSA/DTSB		Mounting,radiator	GRM14038
	2014.08-	Rear Axle	Saloon 4WD CRLB/DFEA/DFGA/DTSA	Engine Code:CRLB,DFGA,DFEA	Rubber Buffer,shock absorber	GRM33604
	2014.08-	-	Saloon FWD CRLB/DBGA/DFGA/DSRA/DSRB/DTSA/DTSB		Rubber Buffer,shock absorber	GRM17980
	2014.08-	-	Saloon 4WD CRLB/DFEA/DFGA/DTSA		Rubber Buffer,shock absorber	GRM17980
	2014.08-	Front	Saloon 4WD CRLB/DFEA/DFGA/DTSA		Bush,mounting differential	GRM50172
	2014.08-	Rear Axle Left & Right Lower Outer	Saloon FWD CRLB/DBGA/DFGA/DSRA/DSRB/DTSA/DTSB		Knuckle Bushing	GRM50061
	2014.08-	Rear Axle Left & Right Lower Outer	Saloon 4WD CRLB/DFEA/DFGA/DTSA		Knuckle Bushing	GRM50061
2.0 (120 kw)	2005.10-2009.05	Rear Axle Left & Right Upper	Saloon FWD BUZ		Spring Mounting	GRM12834
	2005.10-2009.05	Front	Saloon FWD BUZ		Bracket,stabilizer mounting	GRM31436
	2005.10-2009.05	-	Saloon FWD BUZ		Mounting,radiator	GRM14044
	2005.10-2009.05	Rear Axle	Saloon FWD BUZ	for vehicles with standard suspension,for PR no.:1JR	Rubber Buffer,shock absorber	GRM17120
	2005.10-2009.05	Rear Axle	Saloon FWD BUZ	for vehicles with standard suspension,for PR no.:1JR	Rubber Buffer,shock absorber	GRM37156
	2005.10-2009.05	-	Saloon FWD BUZ		Rubber Buffer,shock absorber	GRM17980
	2005.10-2009.05	Rear Axle Left & Right Lower Outer	Saloon FWD BUZ		Knuckle Bushing	GRM12247
	2005.10-2009.05	Rear Axle Left & Right	Saloon FWD BUZ		Bushing,axle beam	GRM35932
2.0 (125 kw)	2006.02-2010.11	Front Upper	Saloon FWD BMR/CBBB		Engine Mounting Bushing	GRM16544
	2006.02-2010.11	Lower	Saloon FWD BMR/CBBB		Engine Mounting Bushing	GRM10337
	2006.02-2010.11	Upper	Saloon FWD BMR/CBBB	Engine Code:CBBB	Engine Mounting Bushing	GRM32582
	2006.02-2010.11	Rear Axle Left & Right Upper	Saloon FWD BMR/CBBB		Spring Mounting	GRM12834
	2006.02-2010.11	Front	Saloon FWD BMR/CBBB		Bracket,stabilizer mounting	GRM31436
	2006.02-2010.11	-	Saloon FWD BMR/CBBB		Mounting,radiator	GRM14044
	2006.02-2010.11	Lower	Saloon FWD BMR/CBBB		Mounting,radiator	GRM14038
	2006.02-2010.11	Rear Axle	Saloon FWD BMR/CBBB	for vehicles with standard suspension,for PR no.:1JR	Rubber Buffer,shock absorber	GRM17120
	2006.02-2010.11	Rear Axle	Saloon FWD BMR/CBBB	for vehicles with standard suspension,for PR no.:1JR	Rubber Buffer,shock absorber	GRM37156
	2006.02-2010.11	-	Saloon FWD BMR/CBBB		Rubber Buffer,shock absorber	GRM17980
	2006.02-2010.11	Rear Axle Left & Right Lower Outer	Saloon FWD BMR/CBBB		Knuckle Bushing	GRM12247
	2006.02-2010.11	Rear Axle Left & Right	Saloon FWD BMR/CBBB		Bushing,axle beam	GRM35932
	2006.02-2010.11	Rear Axle Left & Right Outer	Saloon FWD BMR/CBBB	for vehicles without ABS,Model year from:2006	Bushing,axle beam	GRM35888
	2007.12-2010.11	Front Lower	Saloon FWD CCTB	Inner diameter:15.6mm	Engine Mounting Bushing	GRM16545
	2007.12-2010.11	Front Upper	Saloon FWD CCTB	Length:34mm	Engine Mounting Bushing	GRM16544
	2007.12-2010.11	Lower	Saloon FWD CCTB	Inner diameter:15.2mm	Engine Mounting Bushing	GRM10337
	2007.12-2010.11	Upper	Saloon FWD CCTB	Length:24.6mm	Engine Mounting Bushing	GRM32582
	2007.12-2010.11	Front	Saloon FWD CCTB		Engine Mounting Bushing Kit	GRM16544S
	2007.12-2010.11	Rear Axle Left & Right Upper	Saloon FWD CCTB		Spring Mounting	GRM12834
	2007.12-2010.11	Front	Saloon FWD CCTB		Bracket,stabilizer mounting	GRM31436
	2007.12-2010.11	-	Saloon FWD CCTB		Mounting,radiator	GRM14044
	2007.12-2010.11	Rear Axle	Saloon FWD CCTB	for vehicles with standard suspension,for PR no.:1JR	Rubber Buffer,shock absorber	GRM17120
	2007.12-2010.11	Rear Axle	Saloon FWD CCTB	for vehicles with standard suspension,for PR no.:1JR	Rubber Buffer,shock absorber	GRM37156
	2007.12-2010.11	-	Saloon FWD CCTB		Rubber Buffer,shock absorber	GRM17980
	2007.12-2010.11	Rear Axle Left & Right Lower Outer	Saloon FWD CCTB		Knuckle Bushing	GRM12247
	2007.12-2010.11	Rear Axle Left & Right	Saloon FWD CCTB		Bushing,axle beam	GRM35932
	2009.05-2010.11	Front Lower	Saloon 4WD CBBB		Engine Mounting Bushing	GRM16545
	2009.05-2010.11	Front Upper	Saloon 4WD CBBB		Engine Mounting Bushing	GRM16544
	2009.05-2010.11	Rear Axle Left & Right Upper	Saloon 4WD CBBB		Spring Mounting	GRM12834

	YEAR	FITTING POSITION	BODY STYLE & DRIVE TYPE & ENGINE	REMARKS	PRODUCT	G-AP Ref.
VW **Passat**						
2.0 (125 kw)	2009.05-2010.11	Front	Saloon 4WD CBBB		Bracket,stabilizer mounting	GRM31436
	2009.05-2010.11	-	Saloon 4WD CBBB		Mounting,radiator	GRM14044
	2009.05-2010.11	Lower	Saloon 4WD CBBB		Mounting,radiator	GRM14038
	2009.05-2010.11	Rear Axle	Saloon 4WD CBBB	for vehicles with standard suspension,for PR no.:UC0,1JAfor vehicles with heavy duty suspension,for PR no.:1JR	Rubber Buffer,shock absorber	GRM17120
	2009.05-2010.11	Rear Axle	Saloon 4WD CBBB	for vehicles with standard suspension,for PR no.:1JR	Rubber Buffer,shock absorber	GRM37156
	2009.05-2010.11	-	Saloon 4WD CBBB		Rubber Buffer,shock absorber	GRM17980
	2009.05-2010.11	Front	Saloon 4WD CBBB		Bush,mounting differential	GRM50172
	2009.05-2010.11	Rear Axle Left & Right Lower Outer	Saloon 4WD CBBB		Knuckle Bushing	GRM12247
	2009.05-2010.11	Rear Axle Left & Right Inner	Saloon 4WD CBBB		Bushing,axle beam	GRM31421
	2009.05-2010.11	Rear Axle Left & Right Outer	Saloon 4WD CBBB		Bushing,axle beam	GRM31422
	2009.05-2010.11	Rear Axle Left & Right Outer	Saloon 4WD CBBB		Bushing,axle beam	GRM35888
	2010.08-2014.12	Front Upper	Saloon FWD CFGB/CLLA	Length:34mm	Engine Mounting Bushing	GRM16544
	2010.08-2014.12	Lower	Saloon FWD CFGB/CLLA		Engine Mounting Bushing	GRM10337
	2010.08-2014.12	Upper	Saloon FWD CFGB/CLLA	Length:36mm	Engine Mounting Bushing	GRM10338
	2010.08-2014.12	Upper	Saloon FWD CFGB/CLLA	Length:24.6mm	Engine Mounting Bushing	GRM32582
	2010.08-2014.12	Front	Saloon FWD CFGB/CLLA		Engine Mounting Bushing Kit	GRM16544S
	2010.08-2014.12	Front	Saloon FWD CFGB/CLLA		Bracket,stabilizer mounting	GRM31436
	2010.08-2014.12	-	Saloon FWD CFGB/CLLA		Mounting,radiator	GRM14044
	2010.08-2014.12	Lower	Saloon FWD CFGB/CLLA		Mounting,radiator	GRM14038
	2010.08-2014.12	Rear Axle	Saloon FWD CFGB/CLLA	for vehicles without electronic suspension control,for PR no.:UC7,1JA,1JR	Rubber Buffer,shock absorber	GRM17120
	2010.08-2014.12	Rear Axle	Saloon FWD CFGB/CLLA	for vehicles without electronic suspension control,for PR no.:UA1	Rubber Buffer,shock absorber	GRM37156
	2010.08-2014.12	-	Saloon FWD CFGB/CLLA		Rubber Buffer,shock absorber	GRM17980
	2010.08-2014.12	Rear Axle Left & Right Lower Outer	Saloon FWD CFGB/CLLA		Knuckle Bushing	GRM12247
	2010.08-2014.12	Rear Axle Left & Right	Saloon FWD CFGB/CLLA		Bushing,axle beam	GRM35932
	2010.08-2014.12	Rear Axle Left & Right Outer	Saloon FWD CFGB/CLLA	Model year from:2011	Bushing,axle beam	GRM35888
	2010.11-2013.01	Front Upper	Saloon 4WD CFGB	Length:34mm	Engine Mounting Bushing	GRM16544
	2010.11-2013.01	Lower	Saloon 4WD CFGB		Engine Mounting Bushing	GRM10337
	2010.11-2013.01	Upper	Saloon 4WD CFGB	Length:36mm	Engine Mounting Bushing	GRM10338
	2010.11-2013.01	Upper	Saloon 4WD CFGB	Length:24.6mm	Engine Mounting Bushing	GRM32582
	2010.11-2013.01	Front	Saloon 4WD CFGB		Engine Mounting Bushing Kit	GRM16544S
	2010.11-2013.01	Front	Saloon 4WD CFGB		Bracket,stabilizer mounting	GRM31436
	2010.11-2013.01	-	Saloon 4WD CFGB		Mounting,radiator	GRM14044
	2010.11-2013.01	Lower	Saloon 4WD CFGB		Mounting,radiator	GRM14038
	2010.11-2013.01	Rear Axle	Saloon 4WD CFGB	for vehicles without electronic suspension control,for PR no.:UA0,1JA	Rubber Buffer,shock absorber	GRM17120
	2010.11-2013.01	Rear Axle	Saloon 4WD CFGB	for vehicles without electronic suspension control,for PR no.:1JR	Rubber Buffer,shock absorber	GRM37156
	2010.11-2013.01	-	Saloon 4WD CFGB		Rubber Buffer,shock absorber	GRM17980
	2010.11-2013.01	Front	Saloon 4WD CFGB		Bush,mounting differential	GRM50172
	2010.11-2013.01	Rear Axle Left & Right Lower Outer	Saloon 4WD CFGB		Knuckle Bushing	GRM12247
	2010.11-2013.01	Rear Axle Left & Right Inner	Saloon 4WD CFGB		Bushing,axle beam	GRM31421
	2010.11-2013.01	Rear Axle Left & Right Outer	Saloon 4WD CFGB		Bushing,axle beam	GRM31422
	2010.11-2013.01	Rear Axle Left & Right Outer	Saloon 4WD CFGB	Model year from:2011	Bushing,axle beam	GRM35888
2.0 (130 kw)	2012.12-2014.12	Front Upper	Saloon FWD CFGC	Length:34mm	Engine Mounting Bushing	GRM16544
	2012.12-2014.12	Lower	Saloon FWD CFGC		Engine Mounting Bushing	GRM10337
	2012.12-2014.12	Upper	Saloon FWD CFGC	Length:36mm	Engine Mounting Bushing	GRM10338
	2012.12-2014.12	Upper	Saloon FWD CFGC	Length:24.6mm	Engine Mounting Bushing	GRM32582
	2012.12-2014.12	Front	Saloon FWD CFGC		Engine Mounting Bushing Kit	GRM16544S
	2012.12-2014.12	Front	Saloon FWD CFGC		Bracket,stabilizer mounting	GRM31436
	2012.12-2014.12	-	Saloon FWD CFGC		Mounting,radiator	GRM14044
	2012.12-2014.12	Lower	Saloon FWD CFGC		Mounting,radiator	GRM14038
	2012.12-2014.12	Front Axle	Saloon FWD CFGC		Rubber Buffer,shock absorber	GRM33564
	2012.12-2014.12	Rear Axle	Saloon FWD CFGC	for vehicles without electronic suspension control,for PR no.:UC7,1JA,1JR	Rubber Buffer,shock absorber	GRM17120
	2012.12-2014.12	Rear Axle	Saloon FWD CFGC	for vehicles without electronic suspension control,for PR no.:UA1	Rubber Buffer,shock absorber	GRM37156
	2012.12-2014.12	-	Saloon FWD CFGC		Rubber Buffer,shock absorber	GRM17980
	2012.12-2014.12	Rear Axle Left & Right Lower Outer	Saloon FWD CFGC		Knuckle Bushing	GRM12247
	2012.12-2014.12	Rear Axle Left & Right	Saloon FWD CFGC		Bushing,axle beam	GRM35932
	2012.12-2014.12	Rear Axle Left & Right Outer	Saloon FWD CFGC		Bushing,axle beam	GRM35888
	2013.01-2014.12	Front Upper	Saloon 4WD CFGC	Length:34mm	Engine Mounting Bushing	GRM16544
	2013.01-2014.12	Lower	Saloon 4WD CFGC		Engine Mounting Bushing	GRM10337
	2013.01-2014.12	Upper	Saloon 4WD CFGC	Length:36mm	Engine Mounting Bushing	GRM10338
	2013.01-2014.12	Upper	Saloon 4WD CFGC	Length:24.6mm	Engine Mounting Bushing	GRM32582
	2013.01-2014.12	Front	Saloon 4WD CFGC		Engine Mounting Bushing Kit	GRM16544S
	2013.01-2014.12	Front	Saloon 4WD CFGC		Bracket,stabilizer mounting	GRM31436
	2013.01-2014.12	-	Saloon 4WD CFGC		Mounting,radiator	GRM14044
	2013.01-2014.12	Lower	Saloon 4WD CFGC		Mounting,radiator	GRM14038

	YEAR	FITTING POSITION	BODY STYLE & DRIVE TYPE & ENGINE	REMARKS	PRODUCT	G-AP Ref.
VW **Passat**						
2.0 (130 kw)	2013.01-2014.12	Front Axle	Saloon 4WD CFGC		Rubber Buffer,shock absorber	GRM33564
	2013.01-2014.12	Rear Axle	Saloon 4WD CFGC	for vehicles without electronic suspension control,for PR no.:UA0,1JA	Rubber Buffer,shock absorber	GRM17120
	2013.01-2014.12	Rear Axle	Saloon 4WD CFGC	for vehicles without electronic suspension control,for PR no.:1JR	Rubber Buffer,shock absorber	GRM37156
	2013.01-2014.12	-	Saloon 4WD CFGC		Rubber Buffer,shock absorber	GRM17980
	2013.01-2014.12	Front	Saloon 4WD CFGC		Bush,mounting differential	GRM50172
	2013.01-2014.12	Rear Axle Left & Right Lower Outer	Saloon 4WD CFGC		Knuckle Bushing	GRM12247
	2013.01-2014.12	Rear Axle Left & Right Inner	Saloon 4WD CFGC		Bushing,axle beam	GRM31421
	2013.01-2014.12	Rear Axle Left & Right Outer	Saloon 4WD CFGC		Bushing,axle beam	GRM35888
	2016.05-	Rear Axle	Saloon FWD CRGA	for vehicles with sports suspension	Rubber Buffer,shock absorber	GRM33604
	2016.05-	Rear Axle Left & Right Lower Outer	Saloon FWD CRGA		Knuckle Bushing	GRM50061
2.0 (135 kw)	2015.07-	-	Saloon FWD CUPA		Engine Mounting Bushing	GRM38471
	2015.07-	Rear Axle	Saloon FWD CUPA	for vehicles with sports suspension	Rubber Buffer,shock absorber	GRM33604
	2015.07-	-	Saloon FWD CUPA		Rubber Buffer,shock absorber	GRM17980
	2015.07-	Rear Axle Left & Right Lower Outer	Saloon FWD CUPA		Knuckle Bushing	GRM50061
2.0 (140 kw)	2014.11-	-	Saloon FWD DDAA/DFCA/DFHA		Engine Mounting Bushing	GRM38471
	2014.11-	-	Saloon 4WD DDAA/DFCA/DFHA		Engine Mounting Bushing Kit	GRM35272K
	2014.11-	Front Axle	Saloon 4WD DDAA/DFCA/DFHA		Protection Boot	GRM40690
	2014.11-	Front Axle	Saloon FWD DDAA/DFCA/DFHA		Protection Boot	GRM40690
	2014.11-	Rear Axle	Saloon 4WD DDAA/DFCA/DFHA	for vehicles with sports suspension	Rubber Buffer,shock absorber	GRM33604
	2014.11-	-	Saloon 4WD DDAA/DFCA/DFHA		Rubber Buffer,shock absorber	GRM17980
	2014.11-	-	Saloon FWD DDAA/DFCA/DFHA		Rubber Buffer,shock absorber	GRM17980
	2014.11-	Front	Saloon 4WD DDAA/DFCA/DFHA		Bush,mounting differential	GRM50172
	2014.11-	Rear Axle Left & Right Lower Outer	Saloon 4WD DDAA/DFCA/DFHA		Knuckle Bushing	GRM50061
	2014.11-	Rear Axle Left & Right Lower Outer	Saloon FWD DDAA/DFCA/DFHA		Knuckle Bushing	GRM50061
	2018.11-	Rear Axle Left & Right Lower Outer	Saloon FWD CZPB/DKZA/DNNA/DRFA		Knuckle Bushing	GRM50061
2.0 (147 kw)	2005.07-2010.11	Front Lower	Saloon FWD AXX/BPY/BWA/CAWB/CBFA/CCTA/CCZA	Inner diameter:15.6mm	Engine Mounting Bushing	GRM16545
	2005.07-2010.11	Front Upper	Saloon FWD AXX/BPY/BWA/CAWB/CBFA/CCTA/CCZA	Length:34mm	Engine Mounting Bushing	GRM16544
	2005.07-2010.11	Lower	Saloon FWD AXX/BPY/BWA/CAWB/CBFA/CCTA/CCZA	Inner diameter:15.2mm	Engine Mounting Bushing	GRM10337
	2005.07-2010.11	Upper	Saloon FWD AXX/BPY/BWA/CAWB/CBFA/CCTA/CCZA	Length:36mm	Engine Mounting Bushing	GRM10338
	2005.07-2010.11	Upper	Saloon FWD AXX/BPY/BWA/CAWB/CBFA/CCTA/CCZA	Engine Code:CCZA,Engine Code:CCTA,Engine Code:CAWB,Engine Code:BWA,Engine Code:BPY,Engine Code:AXX	Engine Mounting Bushing	GRM32582
	2005.07-2010.11	Front	Saloon FWD AXX/BPY/BWA/CAWB/CBFA/CCTA/CCZA		Engine Mounting Bushing Kit	GRM16544S
	2005.07-2010.11	Rear Axle Left & Right Upper	Saloon FWD AXX/BPY/BWA/CAWB/CBFA/CCTA/CCZA		Spring Mounting	GRM12834
	2005.07-2010.11	Front	Saloon FWD AXX/BPY/BWA/CAWB/CBFA/CCTA/CCZA		Bracket,stabilizer mounting	GRM31436
	2005.07-2010.11	-	Saloon FWD AXX/BPY/BWA/CAWB/CBFA/CCTA/CCZA		Mounting,radiator	GRM14044
	2005.07-2010.11	Lower	Saloon FWD AXX/BPY/BWA/CAWB/CBFA/CCTA/CCZA		Mounting,radiator	GRM14038
	2005.07-2010.11	Rear Axle	Saloon FWD AXX/BPY/BWA/CAWB/CBFA/CCTA/CCZA	for vehicles with standard suspension,for PR no.:UC0,1JA;for vehicles with heavy duty suspension,for PR no.:1JR	Rubber Buffer,shock absorber	GRM17120
	2005.07-2010.11	Rear Axle	Saloon FWD AXX/BPY/BWA/CAWB/CBFA/CCTA/CCZA	for vehicles with standard suspension,for PR no.:1JR	Rubber Buffer,shock absorber	GRM37156
	2005.07-2010.11	-	Saloon FWD AXX/BPY/BWA/CAWB/CBFA/CCTA/CCZA		Rubber Buffer,shock absorber	GRM17980
	2005.07-2010.11	Rear Axle Left & Right Lower Outer	Saloon FWD AXX/BPY/BWA/CAWB/CBFA/CCTA/CCZA		Knuckle Bushing	GRM12247
	2005.07-2010.11	Rear Axle Left & Right	Saloon FWD AXX/BPY/BWA/CAWB/CBFA/CCTA/CCZA		Bushing,axle beam	GRM35932
	2005.07-2010.11	Rear Axle Left & Right Outer	Saloon FWD AXX/BPY/BWA/CAWB/CBFA/CCTA/CCZA	for vehicles without ABS,Model year from:2006	Bushing,axle beam	GRM35888
	2020.08-	Rear Axle	Saloon 4WD DTUA	for vehicles with sports suspension	Rubber Buffer,shock absorber	GRM33604
	2020.08-	Rear Axle Left & Right Lower Outer	Saloon 4WD DTUA		Knuckle Bushing	GRM50061
	2020.09-	Rear Axle	Saloon FWD DTUA	for vehicles with sports suspension	Rubber Buffer,shock absorber	GRM33604
	2020.09-	Rear Axle Left & Right Lower Outer	Saloon FWD DTUA		Knuckle Bushing	GRM50061
2.0 (155 kw)	2010.11-2014.12	Front Upper	Saloon FWD CCZB	Length:34mm	Engine Mounting Bushing	GRM16544
	2010.11-2014.12	Lower	Saloon FWD CCZB		Engine Mounting Bushing	GRM10337
	2010.11-2014.12	Upper	Saloon FWD CCZB	Length:36mm	Engine Mounting Bushing	GRM10338
	2010.11-2014.12	Upper	Saloon FWD CCZB	Length:24.6mm	Engine Mounting Bushing	GRM32582
	2010.11-2014.12	Front	Saloon FWD CCZB		Engine Mounting Bushing Kit	GRM16544S
	2010.11-2014.12	Front	Saloon FWD CCZB		Bracket,stabilizer mounting	GRM31436
	2010.11-2014.12	-	Saloon FWD CCZB		Mounting,radiator	GRM14044
	2010.11-2014.12	Lower	Saloon FWD CCZB		Mounting,radiator	GRM14038
	2010.11-2014.12	Rear Axle	Saloon FWD CCZB		Rubber Buffer,shock absorber	GRM17120
	2010.11-2014.12	Rear Axle	Saloon FWD CCZB		Rubber Buffer,shock absorber	GRM37156
	2010.11-2014.12	-	Saloon FWD CCZB		Rubber Buffer,shock absorber	GRM17980
	2010.11-2014.12	Rear Axle Left & Right Lower Outer	Saloon FWD CCZB		Knuckle Bushing	GRM12247
	2010.11-2014.12	Rear Axle Left & Right	Saloon FWD CCZB		Bushing,axle beam	GRM35932
	2010.11-2014.12	Rear Axle Left & Right Outer	Saloon FWD CCZB	Model year from:2011	Bushing,axle beam	GRM35888
2.0 (162 kw)	2015.05-	-	Saloon FWD CHHB/CXDA		Engine Mounting Bushing	GRM38471
	2015.05-	Rear Axle	Saloon FWD CHHB/CXDA	for vehicles with sports suspension	Rubber Buffer,shock absorber	GRM33604
	2015.05-	-	Saloon FWD CHHB/CXDA		Rubber Buffer,shock absorber	GRM17980
	2015.05-	Rear Axle Left & Right Lower Outer	Saloon FWD CHHB/CXDA		Knuckle Bushing	GRM50061

	YEAR	FITTING POSITION	BODY STYLE & DRIVE TYPE & ENGINE	REMARKS	PRODUCT	G-AP Ref.
VW **Passat**						
2.0 (176 kw)	2014.08-	Front Axle	Saloon 4WD CUAA		Protection Boot	GRM40690
	2014.08-	Lower	Saloon 4WD CUAA		Mounting,radiator	GRM14038
	2014.08-	Rear Axle	Saloon 4WD CUAA	for vehicles with sports suspension	Rubber Buffer,shock absorber	GRM33604
	2014.08-	-	Saloon 4WD CUAA		Rubber Buffer,shock absorber	GRM17980
	2014.08-	Front	Saloon 4WD CUAA		Bush,mounting differential	GRM50172
	2014.08-	Rear Axle Left & Right Lower Outer	Saloon 4WD CUAA		Knuckle Bushing	GRM50061
2.0 (200 kw)	2018.09-	-	Saloon 4WD DNUA		Engine Mounting Bushing	GRM38471
	2018.09-	Rear Axle	Saloon 4WD DNUA	for vehicles with sports suspension	Rubber Buffer,shock absorber	GRM33604
	2018.09-	-	Saloon 4WD DNUA		Rubber Buffer,shock absorber	GRM17980
	2018.09-	Rear Axle Left & Right Lower Outer	Saloon 4WD DNUA		Knuckle Bushing	GRM50061
2.0 (206 kw)	2014.08-	Rear Axle	Saloon 4WD CJXA/DNFE	Engine Code:CJXA	Rubber Buffer,shock absorber	GRM33604
	2014.08-	-	Saloon 4WD CJXA/DNFE		Rubber Buffer,shock absorber	GRM17980
	2014.08-	Rear Axle Left & Right Lower Outer	Saloon 4WD CJXA/DNFE		Knuckle Bushing	GRM50061
2.3 (110 kw)	1996.11-2000.08	Front Axle	Saloon FWD AGZ		Protection Boot	GRM40240
	1996.11-2000.08	Front Axle Left & Right	Saloon FWD AGZ		Spring Mounting	GRM10202
	1996.11-2000.08	Front Axle Left & Right Lower	Saloon FWD AGZ		Spring Mounting	GRM10198
	1996.11-2000.08	Front	Saloon FWD AGZ		Holder,exhaust system	GRM13861
	1996.11-2000.08	-	Saloon FWD AGZ	Height:85mm	Holder,exhaust system	GRM10386
	1996.11-2000.08	Rear Axle	Saloon FWD AGZ		Rubber Buffer,shock absorber	GRM33649
	1996.11-2000.08	Front Axle Left & Right	Saloon FWD AGZ		Rubber buffer,suspension	GRM10140
	1996.11-2000.08	Front	Saloon FWD AGZ		Rubber Buffer,engine mounting	GRM10188
	1996.11-2000.08	Front	Saloon FWD AGZ	Model year from:1997,Model year to:1999	Bush,mounting differential	GRM36063
	1996.11-2000.08	Front Axle Left & Right Inner	Saloon FWD AGZ		Bushing,axle beam	GRM17144
	1996.11-2000.08	Rear Axle Left	Saloon FWD AGZ		Bushing,axle beam	GRM10200
	1996.11-2000.08	Rear Axle Right	Saloon FWD AGZ		Bushing,axle beam	GRM10201
	1996.11-2000.08	Rear Axle Left & Right	Saloon FWD AGZ		Bushing,axle beam	GRM16360
	1997.05-2000.08	Front Axle	Saloon 4WD AGZ		Protection Boot	GRM40240
	1997.05-2000.08	Front Axle Left & Right	Saloon 4WD AGZ		Spring Mounting	GRM10202
	1997.05-2000.08	Front Axle Left & Right Lower	Saloon 4WD AGZ		Spring Mounting	GRM10198
	1997.05-2000.08	-	Saloon 4WD AGZ	Height:85mm	Holder,exhaust system	GRM10386
	1997.05-2000.08	Front Axle Left & Right	Saloon 4WD AGZ		Rubber buffer,suspension	GRM10140
	1997.05-2000.08	Front	Saloon 4WD AGZ		Rubber Buffer,engine mounting	GRM10188
	1997.05-2000.08	Front	Saloon 4WD AGZ	Model year to:1999	Bush,mounting differential	GRM36063
	1997.05-2000.08	Rear Axle Left & Right	Saloon 4WD AGZ		Knuckle Bushing	GRM30500
	1997.05-2000.08	Rear Axle Left	Saloon 4WD AGZ		Bushing,axle beam	GRM10200
	1997.05-2000.08	Rear Axle Right	Saloon 4WD AGZ		Bushing,axle beam	GRM10201
	1997.05-2000.08	Rear Axle Left & Right	Saloon 4WD AGZ		Bushing,axle beam	GRM16360
2.3 (125 kw)	2000.09-2005.03	Front Axle	Saloon FWD AZX		Protection Boot	GRM40240
	2000.09-2005.03	Front Axle Left & Right	Saloon FWD AZX		Spring Mounting	GRM10202
	2000.09-2005.03	Front Axle Left & Right Lower	Saloon FWD AZX		Spring Mounting	GRM10198
	2000.09-2005.03	-	Saloon FWD AZX	Height:85mm	Holder,exhaust system	GRM10386
	2000.09-2005.03	Front Axle Left & Right	Saloon FWD AZX		Rubber buffer,suspension	GRM10140
	2000.09-2005.03	Front	Saloon FWD AZX		Rubber Buffer,engine mounting	GRM10188
	2000.09-2005.03	Front Axle Left & Right	Saloon FWD AZX		Bushing,axle beam	GRM12763
	2000.09-2005.03	Rear Axle Left	Saloon FWD AZX		Bushing,axle beam	GRM10200
	2000.09-2005.03	Rear Axle Right	Saloon FWD AZX		Bushing,axle beam	GRM10201
	2000.09-2005.03	Rear Axle Left & Right	Saloon FWD AZX		Bushing,axle beam	GRM16360
	2001.01-2005.05	Front Axle	Saloon 4WD AZX		Protection Boot	GRM40240
	2001.01-2005.05	-	Saloon 4WD AZX	Height:85mm	Holder,exhaust system	GRM10386
	2001.01-2005.05	Front Axle Left & Right	Saloon 4WD AZX		Rubber buffer,suspension	GRM10140
	2001.01-2005.05	Front	Saloon 4WD AZX		Rubber Buffer,engine mounting	GRM10188
	2001.01-2005.05	Front	Saloon 4WD AZX	For PR code:1SA,1SB,1SE,1X1,Model year from:2003	Bush,mounting differential	GRM36063
	2001.01-2005.05	Rear Axle Left & Right	Saloon 4WD AZX		Knuckle Bushing	GRM30500
	2001.01-2005.05	Front Axle Left & Right	Saloon 4WD AZX		Bushing,axle beam	GRM12763
	2001.01-2005.05	Rear Axle Left	Saloon 4WD AZX		Bushing,axle beam	GRM10200
	2001.01-2005.05	Rear Axle Right	Saloon 4WD AZX		Bushing,axle beam	GRM10201
2.5 (110 kw)	1998.07-2000.08	Front Axle	Saloon FWD AFB/AKN		Protection Boot	GRM40240
	1998.07-2000.08	Front Axle Left & Right	Saloon FWD AFB/AKN	Height:41.5mm	Spring Mounting	GRM10202
	1998.07-2000.08	Front Axle Left & Right Lower	Saloon FWD AFB/AKN	Height:25mm	Spring Mounting	GRM10198
	1998.07-2000.08	Front	Saloon FWD AFB/AKN		Holder,exhaust system	GRM13861
	1998.07-2000.08	-	Saloon FWD AFB/AKN	Height:85mm	Holder,exhaust system	GRM10386
	1998.07-2000.08	Rear Axle	Saloon FWD AFB/AKN		Rubber Buffer,shock absorber	GRM33649
	1998.07-2000.08	Front Axle Left & Right	Saloon FWD AFB/AKN		Rubber buffer,suspension	GRM10140
	1998.07-2000.08	Front	Saloon FWD AFB/AKN		Rubber Buffer,engine mounting	GRM30372

	YEAR	FITTING POSITION	BODY STYLE & DRIVE TYPE & ENGINE	REMARKS	PRODUCT	G-AP Ref.
VW **Passat**						
2.5 (110 kw)	1998.07-2000.08	Front	Saloon FWD AFB/AKN	Model year to:1999	Bush,mounting differential	GRM36063
	1998.07-2000.08	Front Axle Left & Right	Saloon FWD AFB/AKN		Bushing,axle beam	GRM12763
	1998.07-2000.08	Front Axle Left & Right Inner	Saloon FWD AFB/AKN		Bushing,axle beam	GRM17144
	1998.07-2000.08	Rear Axle Left	Saloon FWD AFB/AKN		Bushing,axle beam	GRM10200
	1998.07-2000.08	Rear Axle Right	Saloon FWD AFB/AKN		Bushing,axle beam	GRM10201
	1998.07-2000.08	Rear Axle Left & Right	Saloon FWD AFB/AKN		Bushing,axle beam	GRM16360
	1999.02-2000.08	Front Axle	Saloon 4WD AFB		Protection Boot	GRM40240
	1999.02-2000.08	Front Axle Left & Right	Saloon 4WD AFB	Height:41.5mm	Spring Mounting	GRM10202
	1999.02-2000.08	Front Axle Left & Right Lower	Saloon 4WD AFB	Height:25mm	Spring Mounting	GRM10198
	1999.02-2000.08	Front	Saloon 4WD AFB		Holder,exhaust system	GRM13861
	1999.02-2000.08	-	Saloon 4WD AFB	Height:85mm	Holder,exhaust system	GRM10386
	1999.02-2000.08	Front Axle Left & Right	Saloon 4WD AFB		Rubber buffer,suspension	GRM10140
	1999.02-2000.08	Front	Saloon 4WD AFB		Rubber Buffer,engine mounting	GRM30372
	1999.02-2000.08	Front	Saloon 4WD AFB	Model year to:1999	Bush,mounting differential	GRM36063
	1999.02-2000.08	Rear Axle Left & Right	Saloon 4WD AFB		Knuckle Bushing	GRM30500
	1999.02-2000.08	Front Axle Left & Right	Saloon 4WD AFB		Bushing,axle beam	GRM12763
	1999.02-2000.08	Front Axle Left & Right Inner	Saloon 4WD AFB		Bushing,axle beam	GRM17144
	1999.02-2000.08	Rear Axle Left	Saloon 4WD AFB		Bushing,axle beam	GRM10200
	1999.02-2000.08	Rear Axle Right	Saloon 4WD AFB		Bushing,axle beam	GRM10201
	1999.02-2000.08	Rear Axle Left & Right	Saloon 4WD AFB		Bushing,axle beam	GRM16360
	2000.09-2003.01	Front Axle	Saloon 4WD AKN		Protection Boot	GRM40240
	2000.09-2003.01	Front	Saloon 4WD AKN		Holder,exhaust system	GRM13861
	2000.09-2003.01	-	Saloon 4WD AKN	Height:85mm	Holder,exhaust system	GRM10386
	2000.09-2003.01	Front Axle Left & Right	Saloon 4WD AKN		Rubber buffer,suspension	GRM10140
	2000.09-2003.01	Front	Saloon 4WD AKN		Rubber Buffer,engine mounting	GRM30372
	2000.09-2003.01	Front	Saloon 4WD AKN	For PR code:1SA,1SB,1SE,1X1,Model year from:2003	Bush,mounting differential	GRM36063
	2000.09-2003.01	Rear Axle Left & Right	Saloon 4WD AKN		Knuckle Bushing	GRM30500
	2000.09-2003.01	Front Axle Left & Right	Saloon 4WD AKN		Bushing,axle beam	GRM12763
	2000.09-2003.01	Front Axle Left & Right Inner	Saloon 4WD AKN		Bushing,axle beam	GRM17144
	2000.09-2003.01	Rear Axle Left	Saloon 4WD AKN		Bushing,axle beam	GRM10200
	2000.09-2003.01	Rear Axle Right	Saloon 4WD AKN		Bushing,axle beam	GRM10201
	2000.09-2003.05	Front Axle	Saloon FWD AKN		Protection Boot	GRM40240
	2000.09-2003.05	Front Axle Left & Right	Saloon FWD AKN	Height:41.5mm	Spring Mounting	GRM10202
	2000.09-2003.05	Front Axle Left & Right Lower	Saloon FWD AKN	Height:25mm	Spring Mounting	GRM10198
	2000.09-2003.05	Front	Saloon FWD AKN		Holder,exhaust system	GRM13861
	2000.09-2003.05	-	Saloon FWD AKN	Height:85mm	Holder,exhaust system	GRM10386
	2000.09-2003.05	Front Axle Left & Right	Saloon FWD AKN		Rubber buffer,suspension	GRM10140
	2000.09-2003.05	Front	Saloon FWD AKN		Rubber Buffer,engine mounting	GRM30372
	2000.09-2003.05	Front Axle Left & Right	Saloon FWD AKN		Bushing,axle beam	GRM12763
	2000.09-2003.05	Front Axle Left & Right Inner	Saloon FWD AKN		Bushing,axle beam	GRM17144
	2000.09-2003.05	Rear Axle Left	Saloon FWD AKN		Bushing,axle beam	GRM10200
	2000.09-2003.05	Rear Axle Right	Saloon FWD AKN		Bushing,axle beam	GRM10201
	2000.09-2003.05	Rear Axle Left & Right	Saloon FWD AKN		Bushing,axle beam	GRM16360
2.5 (120 kw)	2003.05-2005.05	Front Axle	Saloon FWD BDG		Protection Boot	GRM40240
	2003.05-2005.05	Front Axle Left & Right	Saloon FWD BDG	Height:41.5mm	Spring Mounting	GRM10202
	2003.05-2005.05	Front Axle Left & Right Lower	Saloon FWD BDG	Height:25mm	Spring Mounting	GRM10198
	2003.05-2005.05	Front	Saloon FWD BDG		Holder,exhaust system	GRM13861
	2003.05-2005.05	-	Saloon FWD BDG	Height:85mm	Holder,exhaust system	GRM10386
	2003.05-2005.05	Front Axle Left & Right	Saloon FWD BDG		Bushing,axle beam	GRM12763
	2003.05-2005.05	Rear Axle Left	Saloon FWD BDG		Bushing,axle beam	GRM10200
	2003.05-2005.05	Rear Axle Right	Saloon FWD BDG		Bushing,axle beam	GRM10201
	2003.05-2005.05	Rear Axle Left & Right	Saloon FWD BDG		Bushing,axle beam	GRM16360
2.5 (132 kw)	2003.01-2005.05	Front Axle	Saloon 4WD BAU/BDH		Protection Boot	GRM40240
	2003.01-2005.05	Front Axle Left & Right Lower	Saloon 4WD BAU/BDH		Spring Mounting	GRM10198
	2003.01-2005.05	Front	Saloon 4WD BAU/BDH		Holder,exhaust system	GRM13861
	2003.01-2005.05	Front	Saloon 4WD BAU/BDH	For PR code:1SA,1SB,1SE,1X1	Bush,mounting differential	GRM36063
	2003.01-2005.05	Rear Axle Left & Right	Saloon 4WD BAU/BDH		Knuckle Bushing	GRM30500
	2003.01-2005.05	Front Axle Left & Right	Saloon 4WD BAU/BDH		Bushing,axle beam	GRM12763
	2003.01-2005.05	Rear Axle Left	Saloon 4WD BAU/BDH		Bushing,axle beam	GRM10200
	2003.01-2005.05	Rear Axle Right	Saloon 4WD BAU/BDH		Bushing,axle beam	GRM10201
2.8 (128 kw)	1991.06-1996.12	Front Axle	Saloon FWD AAA		Protection Boot	GRM40242
	1991.06-1996.12	Rear Axle Left & Right Lower	Saloon FWD AAA		Spring Mounting	GRM30197
	1991.06-1996.12	Rear Axle Left & Right	Saloon FWD AAA		Bushing,axle beam	GRM10095
	1991.06-1996.12	Rear Axle Left & Right	Saloon FWD AAA		Bushing Kit,axle beam	GRM10247S

	YEAR	FITTING POSITION	BODY STYLE & DRIVE TYPE & ENGINE	REMARKS	PRODUCT	G-AP Ref.
VW **Passat**						
2.8 (128 kw)	1991.06-1996.12	Front Axle Left & Right	Saloon FWD AAA		Securing Plate,ball joint	GRM10023S
2.8 (132 kw)	1997.05-1999.09	Front Axle	Saloon FWD AGE		Protection Boot	GRM40240
	1997.05-1999.09	Front Axle Left & Right	Saloon FWD AGE		Spring Mounting	GRM10202
	1997.05-1999.09	-	Saloon FWD AGE	Height:85mm	Holder,exhaust system	GRM10386
	1997.05-1999.09	Rear Axle	Saloon FWD AGE		Rubber Buffer,shock absorber	GRM33649
	1997.05-1999.09	Front Axle Left & Right	Saloon FWD AGE		Rubber buffer,suspension	GRM10140
	1997.05-1999.09	Front	Saloon FWD AGE		Rubber Buffer,engine mounting	GRM10188
	1997.05-1999.09	Rear Axle Left	Saloon FWD AGE		Bushing,axle beam	GRM10200
	1997.05-1999.09	Rear Axle Right	Saloon FWD AGE		Bushing,axle beam	GRM10201
2.8 (140 kw)	1999.09-2000.08	Rear Axle	Saloon FWD ATX		Rubber Buffer,shock absorber	GRM33649
	1999.09-2000.08	Front Axle Left & Right	Saloon FWD ATX		Rubber buffer,suspension	GRM10140
	1999.09-2000.08	Rear Axle Left	Saloon FWD ATX		Bushing,axle beam	GRM10200
	1999.09-2000.08	Rear Axle Right	Saloon FWD ATX		Bushing,axle beam	GRM10201
	2000.10-2005.05	Front Axle	Saloon 4WD BBG		Protection Boot	GRM40240
	2000.10-2005.05	Front Axle	Saloon FWD BBG		Protection Boot	GRM40240
	2000.10-2005.05	Front Axle Left & Right	Saloon FWD BBG		Spring Mounting	GRM10202
	2000.10-2005.05	-	Saloon 4WD BBG	Height:85mm	Holder,exhaust system	GRM10386
	2000.10-2005.05	-	Saloon FWD BBG	Height:85mm	Holder,exhaust system	GRM10386
	2000.10-2005.05	Front Axle Left & Right	Saloon 4WD BBG		Rubber buffer,suspension	GRM10140
	2000.10-2005.05	Front Axle Left & Right	Saloon FWD BBG		Rubber buffer,suspension	GRM10140
	2000.10-2005.05	Front	Saloon 4WD BBG		Rubber Buffer,engine mounting	GRM10188
	2000.10-2005.05	Front	Saloon FWD BBG		Rubber Buffer,engine mounting	GRM10188
	2000.10-2005.05	Front	Saloon 4WD BBG	For PR code:1SA,1SB,1SE,1X1,Model year from:2003	Bush,mounting differential	GRM36063
	2000.10-2005.05	Rear Axle Left & Right	Saloon 4WD BBG		Knuckle Bushing	GRM30500
	2000.10-2005.05	Front Axle Left & Right	Saloon 4WD BBG		Bushing,axle beam	GRM12763
	2000.10-2005.05	Front Axle Left & Right	Saloon FWD BBG		Bushing,axle beam	GRM12763
	2000.10-2005.05	Rear Axle Left	Saloon FWD BBG		Bushing,axle beam	GRM10200
	2000.10-2005.05	Rear Axle Right	Saloon FWD BBG		Bushing,axle beam	GRM10201
2.8 (142 kw)	1997.06-2000.08	Front Axle	Saloon FWD APR/AQD		Protection Boot	GRM40240
	1997.06-2000.08	Front Axle Left & Right	Saloon FWD APR/AQD	Height:41.5mm	Spring Mounting	GRM10202
	1997.06-2000.08	Front Axle Left & Right Lower	Saloon FWD APR/AQD	Height:25mm	Spring Mounting	GRM10198
	1997.06-2000.08	Front	Saloon FWD APR/AQD		Holder,exhaust system	GRM13861
	1997.06-2000.08	-	Saloon FWD APR/AQD	Height:85mm	Holder,exhaust system	GRM10386
	1997.06-2000.08	Rear Axle	Saloon FWD APR/AQD		Rubber Buffer,shock absorber	GRM33649
	1997.06-2000.08	Front Axle Left & Right	Saloon FWD APR/AQD		Rubber buffer,suspension	GRM10140
	1997.06-2000.08	Front	Saloon FWD APR/AQD		Rubber Buffer,engine mounting	GRM10188
	1997.06-2000.08	Front	Saloon FWD APR/AQD	Model year from:1997,Model year to:1999	Bush,mounting differential	GRM36063
	1997.06-2000.08	Front Axle Left & Right	Saloon FWD APR/AQD		Bushing,axle beam	GRM12763
	1997.06-2000.08	Front Axle Left & Right Inner	Saloon FWD APR/AQD		Bushing,axle beam	GRM17144
	1997.06-2000.08	Rear Axle Left	Saloon FWD APR/AQD		Bushing,axle beam	GRM10200
	1997.06-2000.08	Rear Axle Right	Saloon FWD APR/AQD		Bushing,axle beam	GRM10201
	1997.06-2000.08	Rear Axle Left & Right	Saloon FWD APR/AQD		Bushing,axle beam	GRM16360
	1997.06-2000.11	Front Axle	Saloon 4WD ACK/ALG/APR/AQD		Protection Boot	GRM40240
	1997.06-2000.11	Front Axle Left & Right	Saloon 4WD ACK/ALG/APR/AQD	Height:41.5mm	Spring Mounting	GRM10202
	1997.06-2000.11	Front Axle Left & Right Lower	Saloon 4WD ACK/ALG/APR/AQD	Height:25mm	Spring Mounting	GRM10198
	1997.06-2000.11	-	Saloon 4WD ACK/ALG/APR/AQD	Height:85mm	Holder,exhaust system	GRM10386
	1997.06-2000.11	Front Axle Left & Right	Saloon 4WD ACK/ALG/APR/AQD		Rubber buffer,suspension	GRM10140
	1997.06-2000.11	Front	Saloon 4WD ACK/ALG/APR/AQD		Rubber Buffer,engine mounting	GRM10188
	1997.06-2000.11	Front	Saloon 4WD ACK/ALG/APR/AQD	Model year from:1997,Model year to:1999	Bush,mounting differential	GRM36063
	1997.06-2000.11	Rear Axle Left & Right	Saloon 4WD ACK/ALG/APR/AQD		Knuckle Bushing	GRM30500
	1997.06-2000.11	Front Axle Left & Right	Saloon 4WD ACK/ALG/APR/AQD		Bushing,axle beam	GRM12763
	1997.06-2000.11	Front Axle Left & Right Inner	Saloon 4WD ACK/ALG/APR/AQD		Bushing,axle beam	GRM17144
	1997.06-2000.11	Rear Axle Left	Saloon 4WD ACK/ALG/APR/AQD		Bushing,axle beam	GRM10200
	1997.06-2000.11	Rear Axle Right	Saloon 4WD ACK/ALG/APR/AQD		Bushing,axle beam	GRM10201
	1997.06-2000.11	Rear Axle Left & Right	Saloon 4WD ACK/ALG/APR/AQD		Bushing,axle beam	GRM16360
	2000.11-2005.05	Front Axle	Saloon 4WD AMX/ATQ		Protection Boot	GRM40240
	2000.11-2005.05	Front Axle Left & Right Lower	Saloon 4WD AMX/ATQ		Spring Mounting	GRM10198
	2000.11-2005.05	-	Saloon 4WD AMX/ATQ	Height:85mm	Holder,exhaust system	GRM10386
	2000.11-2005.05	Front Axle Left & Right	Saloon 4WD AMX/ATQ		Rubber buffer,suspension	GRM10140
	2000.11-2005.05	Front	Saloon 4WD AMX/ATQ		Rubber Buffer,engine mounting	GRM10188
	2000.11-2005.05	Front	Saloon 4WD AMX/ATQ	For PR code:1SA,1SB,1SE,1X1,Model year from:2003	Bush,mounting differential	GRM36063
	2000.11-2005.05	Rear Axle Left & Right	Saloon 4WD AMX/ATQ		Knuckle Bushing	GRM30500
	2000.11-2005.05	Front Axle Left & Right	Saloon 4WD AMX/ATQ		Bushing,axle beam	GRM12763
	2000.11-2005.05	Rear Axle Left	Saloon 4WD AMX/ATQ		Bushing,axle beam	GRM10200

	YEAR	FITTING POSITION	BODY STYLE & DRIVE TYPE & ENGINE	REMARKS	PRODUCT	G-AP Ref.
VW **Passat**						
2.8 (142 kw)	2000.11-2005.05	Rear Axle Right	Saloon 4WD AMX/ATQ		Bushing,axle beam	GRM10201
	2003.06-2005.05	Front Axle	Saloon FWD ATQ		Protection Boot	GRM40240
	2003.06-2005.05	Front Axle Left & Right	Saloon FWD ATQ		Spring Mounting	GRM10202
	2003.06-2005.05	-	Saloon FWD ATQ	Height:85mm	Holder,exhaust system	GRM10386
	2003.06-2005.05	Front Axle Left & Right	Saloon FWD ATQ		Rubber buffer,suspension	GRM10140
	2003.06-2005.05	Front	Saloon FWD ATQ		Rubber Buffer,engine mounting	GRM10188
	2003.06-2005.05	Front Axle Left & Right	Saloon FWD ATQ		Bushing,axle beam	GRM12763
	2003.06-2005.05	Rear Axle Left	Saloon FWD ATQ		Bushing,axle beam	GRM10200
	2003.06-2005.05	Rear Axle Right	Saloon FWD ATQ		Bushing,axle beam	GRM10201
3.2 (184 kw)	2005.09-2010.11	Front Upper	Saloon 4WD AXZ		Engine Mounting Bushing	GRM16544
	2005.09-2010.11	Lower	Saloon 4WD AXZ		Engine Mounting Bushing	GRM10337
	2005.09-2010.11	Upper	Saloon 4WD AXZ		Engine Mounting Bushing	GRM10338
	2005.09-2010.11	Upper	Saloon 4WD AXZ		Engine Mounting Bushing	GRM32582
	2005.09-2010.11	Front	Saloon 4WD AXZ		Engine Mounting Bushing Kit	GRM16544S
	2005.09-2010.11	Rear Axle Left & Right Upper	Saloon 4WD AXZ		Spring Mounting	GRM12834
	2005.09-2010.11	Front	Saloon 4WD AXZ		Bracket,stabilizer mounting	GRM31436
	2005.09-2010.11	Lower	Saloon 4WD AXZ		Mounting,radiator	GRM14038
	2005.09-2010.11	Rear Axle	Saloon 4WD AXZ		Rubber Buffer,shock absorber	GRM17120
	2005.09-2010.11	Rear Axle	Saloon 4WD AXZ		Rubber Buffer,shock absorber	GRM37156
	2005.09-2010.11	-	Saloon 4WD AXZ		Rubber Buffer,shock absorber	GRM17980
	2005.09-2010.11	Front	Saloon 4WD AXZ		Bush,mounting differential	GRM50172
	2005.09-2010.11	Rear Axle Left & Right Lower Outer	Saloon 4WD AXZ		Knuckle Bushing	GRM12247
	2005.09-2010.11	Rear Axle Left & Right Inner	Saloon 4WD AXZ		Bushing,axle beam	GRM31421
	2005.09-2010.11	Rear Axle Left & Right Outer	Saloon 4WD AXZ		Bushing,axle beam	GRM31422
	2005.09-2010.11	Rear Axle Left & Right Outer	Saloon 4WD AXZ	Model year from:2009	Bushing,axle beam	GRM35888
3.6 (206 kw)	2005.06-2010.07	-	Saloon FWD BLV		Mounting,radiator	GRM14044
	2005.06-2010.07	Rear Axle Left & Right	Saloon FWD BLV		Bushing,axle beam	GRM35932
	2005.06-2010.07	Rear Axle Left & Right Outer	Saloon FWD BLV	for vehicles without ABS,Model year from:2006	Bushing,axle beam	GRM35888
	2005.09-2010.07	Front	Saloon 4WD BLV		Engine Mounting Bushing Kit	GRM16544S
	2005.09-2010.07	-	Saloon 4WD BLV		Mounting,radiator	GRM14044
	2005.09-2010.07	Front	Saloon 4WD BLV		Bush,mounting differential	GRM50172
	2005.09-2010.07	Rear Axle Left & Right Outer	Saloon 4WD BLV	Model year from:2009	Bushing,axle beam	GRM35888
	2006.09-2007.12	Front	Estate 4WD BLV		Engine Mounting Bushing Kit	GRM16544S
	2006.09-2007.12	-	Estate 4WD BLV		Mounting,radiator	GRM14044
	2006.09-2007.12	Front	Estate 4WD BLV		Bush,mounting differential	GRM50172
	2006.09-2007.12	Rear Axle Left & Right Outer	Estate 4WD BLV	Model year from:2009	Bushing,axle beam	GRM35888
3.6 (220 kw)	2007.04-2010.11	Front Upper	Saloon 4WD BWS	Length:34mm	Engine Mounting Bushing	GRM16544
	2007.04-2010.11	Lower	Saloon 4WD BWS		Engine Mounting Bushing	GRM10337
	2007.04-2010.11	Upper	Saloon 4WD BWS	Length:36mm	Engine Mounting Bushing	GRM10338
	2007.04-2010.11	Rear Axle Left & Right Upper	Saloon 4WD BWS		Spring Mounting	GRM12834
	2007.04-2010.11	Front	Saloon 4WD BWS		Bracket,stabilizer mounting	GRM31436
	2007.04-2010.11	-	Saloon 4WD BWS		Mounting,radiator	GRM14044
	2007.04-2010.11	Lower	Saloon 4WD BWS		Mounting,radiator	GRM14038
	2007.04-2010.11	Front	Saloon 4WD BWS		Bush,mounting differential	GRM50172
	2007.04-2010.11	Rear Axle Left & Right Lower Outer	Saloon 4WD BWS		Knuckle Bushing	GRM12247
	2007.04-2010.11	Rear Axle Left & Right Inner	Saloon 4WD BWS		Bushing,axle beam	GRM31421
	2007.04-2010.11	Rear Axle Left & Right Outer	Saloon 4WD BWS		Bushing,axle beam	GRM31422
	2007.04-2010.11	Rear Axle Left & Right Outer	Saloon 4WD BWS	Model year from:2009	Bushing,axle beam	GRM35888
	2011.01-2014.12	Rear Axle	Saloon 4WD BWS		Holder,exhaust system	GRM13862
	2011.01-2014.12	Front	Saloon 4WD BWS		Bracket,stabilizer mounting	GRM31436
	2011.01-2014.12	Lower	Saloon 4WD BWS		Mounting,radiator	GRM14038
	2011.01-2014.12	Rear Axle	Saloon 4WD BWS	for vehicles without electronic suspension control,for PR no.:UA0,1JA	Rubber Buffer,shock absorber	GRM17120
	2011.01-2014.12	Rear Axle	Saloon 4WD BWS	for vehicles without electronic suspension control,for PR no.:1JR	Rubber Buffer,shock absorber	GRM37156
	2011.01-2014.12	-	Saloon 4WD BWS		Rubber Buffer,shock absorber	GRM17980
	2011.01-2014.12	Front	Saloon 4WD BWS		Bush,mounting differential	GRM50172
	2011.01-2014.12	Rear Axle Left & Right Lower Outer	Saloon 4WD BWS		Knuckle Bushing	GRM12247
	2011.01-2014.12	Rear Axle Left & Right Inner	Saloon 4WD BWS		Bushing,axle beam	GRM31421
	2011.01-2014.12	Rear Axle Left & Right Outer	Saloon 4WD BWS		Bushing,axle beam	GRM31422
	2011.01-2014.12	Rear Axle Left & Right Outer	Saloon 4WD BWS		Bushing,axle beam	GRM35888
4.0 (202 kw)	2001.09-2004.09	Front Axle	Saloon 4WD BDN/BDP		Protection Boot	GRM40240
	2001.09-2004.09	Front Axle Left & Right Lower	Saloon 4WD BDN/BDP		Spring Mounting	GRM10198
	2001.09-2004.09	Front Axle Left & Right	Saloon 4WD BDN/BDP		Rubber buffer,suspension	GRM10140
	2001.09-2004.09	Rear Axle Left & Right	Saloon 4WD BDN/BDP		Knuckle Bushing	GRM30500
	2001.09-2004.09	Front Axle Left & Right	Saloon 4WD BDN/BDP		Bushing,axle beam	GRM12763

	YEAR	FITTING POSITION	BODY STYLE & DRIVE TYPE & ENGINE	REMARKS	PRODUCT	G-AP Ref.
VW **Passat**						
4.0 (202 kw)	2001.09-2004.09	Rear Axle Left	Saloon 4WD BDN/BDP		Bushing,axle beam	**GRM10200**
	2001.09-2004.09	Rear Axle Right	Saloon 4WD BDN/BDP		Bushing,axle beam	**GRM10201**
Passat Alltrack						
1.4 (110 kw)	2015.05-	-	Estate 4WD CZEA		Engine Mounting Bushing Kit	**GRM35272K**
	2015.05-	Rear Axle	Estate 4WD CZEA	for vehicles with sports suspension	Rubber Buffer,shock absorber	**GRM33604**
	2015.05-	-	Estate 4WD CZEA		Rubber Buffer,shock absorber	**GRM17980**
	2015.05-	Rear Axle Left & Right Lower Outer	Estate 4WD CZEA		Knuckle Bushing	**GRM50061**
1.8 (112 kw)	2012.01-2013.05	Front Upper	Estate FWD CDAB	Length:34mm	Engine Mounting Bushing	**GRM16544**
	2012.01-2013.05	Lower	Estate FWD CDAB		Engine Mounting Bushing	**GRM10337**
	2012.01-2013.05	Upper	Estate FWD CDAB	Length:36mm	Engine Mounting Bushing	**GRM10338**
	2012.01-2013.05	Upper	Estate FWD CDAB	Length:24.6mm	Engine Mounting Bushing	**GRM32582**
	2012.01-2013.05	Front	Estate FWD CDAB		Engine Mounting Bushing Kit	**GRM16544S**
	2012.01-2013.05	Front	Estate FWD CDAB		Bracket,stabilizer mounting	**GRM31436**
	2012.01-2013.05	Lower	Estate FWD CDAB		Mounting,radiator	**GRM14038**
	2012.01-2013.05	Rear Axle	Estate FWD CDAB		Rubber Buffer,shock absorber	**GRM17120**
	2012.01-2013.05	Rear Axle Left & Right Lower Outer	Estate FWD CDAB		Knuckle Bushing	**GRM12247**
	2012.01-2013.05	Rear Axle Left & Right	Estate FWD CDAB		Bushing,axle beam	**GRM35932**
	2012.01-2013.05	Rear Axle Left & Right Outer	Estate FWD CDAB		Bushing,axle beam	**GRM35888**
1.8 (118 kw)	2012.01-2014.12	Front Upper	Estate FWD CDAA	Length:34mm	Engine Mounting Bushing	**GRM16544**
	2012.01-2014.12	Lower	Estate FWD CDAA		Engine Mounting Bushing	**GRM10337**
	2012.01-2014.12	Upper	Estate FWD CDAA	Length:36mm	Engine Mounting Bushing	**GRM10338**
	2012.01-2014.12	Upper	Estate FWD CDAA	Length:24.6mm	Engine Mounting Bushing	**GRM32582**
	2012.01-2014.12	Front	Estate FWD CDAA		Engine Mounting Bushing Kit	**GRM16544S**
	2012.01-2014.12	Front	Estate FWD CDAA		Bracket,stabilizer mounting	**GRM31436**
	2012.01-2014.12	-	Estate FWD CDAA		Mounting,radiator	**GRM14044**
	2012.01-2014.12	Lower	Estate FWD CDAA		Mounting,radiator	**GRM14038**
	2012.01-2014.12	Rear Axle	Estate FWD CDAA		Rubber Buffer,shock absorber	**GRM17120**
	2012.01-2014.12	Rear Axle Left & Right Lower Outer	Estate FWD CDAA		Knuckle Bushing	**GRM12247**
	2012.01-2014.12	Rear Axle Left & Right	Estate FWD CDAA		Bushing,axle beam	**GRM35932**
	2012.01-2014.12	Rear Axle Left & Right Outer	Estate FWD CDAA		Bushing,axle beam	**GRM35888**
2.0 (103 kw)	2010.08-2014.12	Front Upper	Estate FWD CFFB	Length:34mm	Engine Mounting Bushing	**GRM16544**
	2010.08-2014.12	Lower	Estate FWD CFFB		Engine Mounting Bushing	**GRM10337**
	2010.08-2014.12	Upper	Estate FWD CFFB	Length:36mm	Engine Mounting Bushing	**GRM10338**
	2010.08-2014.12	Upper	Estate FWD CFFB	Length:24.6mm	Engine Mounting Bushing	**GRM32582**
	2010.08-2014.12	Front	Estate FWD CFFB		Engine Mounting Bushing Kit	**GRM16544S**
	2010.08-2014.12	Front	Estate FWD CFFB		Bracket,stabilizer mounting	**GRM31436**
	2010.08-2014.12	-	Estate FWD CFFB		Mounting,radiator	**GRM14044**
	2010.08-2014.12	Lower	Estate FWD CFFB		Mounting,radiator	**GRM14038**
	2010.08-2014.12	Rear Axle	Estate FWD CFFB		Rubber Buffer,shock absorber	**GRM17120**
	2010.08-2014.12	Rear Axle Left & Right Lower Outer	Estate FWD CFFB		Knuckle Bushing	**GRM12247**
	2010.08-2014.12	Rear Axle Left & Right	Estate FWD CFFB		Bushing,axle beam	**GRM35932**
	2010.08-2014.12	Rear Axle Left & Right Outer	Estate FWD CFFB		Bushing,axle beam	**GRM35888**
	2010.11-2014.12	Front Upper	Estate 4WD CFFB	Length:34mm	Engine Mounting Bushing	**GRM16544**
	2010.11-2014.12	Lower	Estate 4WD CFFB		Engine Mounting Bushing	**GRM10337**
	2010.11-2014.12	Upper	Estate 4WD CFFB	Length:36mm	Engine Mounting Bushing	**GRM10338**
	2010.11-2014.12	Upper	Estate 4WD CFFB	Length:24.6mm	Engine Mounting Bushing	**GRM32582**
	2010.11-2014.12	Front	Estate 4WD CFFB		Engine Mounting Bushing Kit	**GRM16544S**
	2010.11-2014.12	Front	Estate 4WD CFFB		Bracket,stabilizer mounting	**GRM31436**
	2010.11-2014.12	-	Estate 4WD CFFB		Mounting,radiator	**GRM14044**
	2010.11-2014.12	Lower	Estate 4WD CFFB		Mounting,radiator	**GRM14038**
	2010.11-2014.12	Rear Axle	Estate 4WD CFFB		Rubber Buffer,shock absorber	**GRM17120**
	2010.11-2014.12	Front	Estate 4WD CFFB		Bush,mounting differential	**GRM50172**
	2010.11-2014.12	Rear Axle Left & Right Lower Outer	Estate 4WD CFFB		Knuckle Bushing	**GRM12247**
	2010.11-2014.12	Rear Axle Left & Right Inner	Estate 4WD CFFB		Bushing,axle beam	**GRM31421**
	2010.11-2014.12	Rear Axle Left & Right Outer	Estate 4WD CFFB		Bushing,axle beam	**GRM31422**
	2010.11-2014.12	Rear Axle Left & Right Outer	Estate 4WD CFFB		Bushing,axle beam	**GRM35888**
2.0 (110 kw)	2015.05-2017.11	-	Estate 4WD CRLB/DFEA/DFGA		Engine Mounting Bushing Kit	**GRM35272K**
	2015.05-2017.11	Front Axle	Estate 4WD CRLB/DFEA/DFGA		Protection Boot	**GRM40690**
	2015.05-2017.11	Rear Axle	Estate 4WD CRLB/DFEA/DFGA	Engine Code:DFEA,CRLB	Rubber Buffer,shock absorber	**GRM33604**
	2015.05-2017.11	-	Estate 4WD CRLB/DFEA/DFGA		Rubber Buffer,shock absorber	**GRM17980**
	2015.05-2017.11	Front	Estate 4WD CRLB/DFEA/DFGA		Bush,mounting differential	**GRM50172**
	2015.05-2017.11	Rear Axle Left & Right Lower Outer	Estate 4WD CRLB/DFEA/DFGA		Knuckle Bushing	**GRM50061**
2.0 (125 kw)	2010.11-2013.01	Front Upper	Estate 4WD CFGB	Length:34mm	Engine Mounting Bushing	**GRM16544**
	2010.11-2013.01	Lower	Estate 4WD CFGB		Engine Mounting Bushing	**GRM10337**

	YEAR	FITTING POSITION	BODY STYLE & DRIVE TYPE & ENGINE	REMARKS	PRODUCT	G-AP Ref.
VW **Passat Alltrack**						
2.0 (125 kw)	2010.11-2013.01	Upper	Estate 4WD CFGB	Length:36mm	Engine Mounting Bushing	GRM10338
	2010.11-2013.01	Upper	Estate 4WD CFGB	Length:24.6mm	Engine Mounting Bushing	GRM32582
	2010.11-2013.01	Front	Estate 4WD CFGB		Engine Mounting Bushing Kit	GRM16544S
	2010.11-2013.01	Front	Estate 4WD CFGB		Bracket,stabilizer mounting	GRM31436
	2010.11-2013.01	-	Estate 4WD CFGB		Mounting,radiator	GRM14044
	2010.11-2013.01	Lower	Estate 4WD CFGB		Mounting,radiator	GRM14038
	2010.11-2013.01	Rear Axle	Estate 4WD CFGB		Rubber Buffer,shock absorber	GRM17120
	2010.11-2013.01	Front	Estate 4WD CFGB		Bush,mounting differential	GRM50172
	2010.11-2013.01	Rear Axle Left & Right Lower Outer	Estate 4WD CFGB		Knuckle Bushing	GRM12247
	2010.11-2013.01	Rear Axle Left & Right Inner	Estate 4WD CFGB		Bushing,axle beam	GRM31421
	2010.11-2013.01	Rear Axle Left & Right Outer	Estate 4WD CFGB		Bushing,axle beam	GRM31422
	2010.11-2013.01	Rear Axle Left & Right Outer	Estate 4WD CFGB		Bushing,axle beam	GRM35888
2.0 (130 kw)	2013.01-2014.12	Front Upper	Estate 4WD CFGC	Length:34mm	Engine Mounting Bushing	GRM16544
	2013.01-2014.12	Lower	Estate 4WD CFGC		Engine Mounting Bushing	GRM10337
	2013.01-2014.12	Upper	Estate 4WD CFGC	Length:36mm	Engine Mounting Bushing	GRM10338
	2013.01-2014.12	Upper	Estate 4WD CFGC	Length:24.6mm	Engine Mounting Bushing	GRM32582
	2013.01-2014.12	Front	Estate 4WD CFGC		Engine Mounting Bushing Kit	GRM16544S
	2013.01-2014.12	Front	Estate 4WD CFGC		Bracket,stabilizer mounting	GRM31436
	2013.01-2014.12	-	Estate 4WD CFGC		Mounting,radiator	GRM14044
	2013.01-2014.12	Lower	Estate 4WD CFGC		Mounting,radiator	GRM14038
	2013.01-2014.12	Rear Axle	Estate 4WD CFGC		Rubber Buffer,shock absorber	GRM17120
	2013.01-2014.12	Front	Estate 4WD CFGC		Bush,mounting differential	GRM50172
	2013.01-2014.12	Rear Axle Left & Right Lower Outer	Estate 4WD CFGC		Knuckle Bushing	GRM12247
	2013.01-2014.12	Rear Axle Left & Right Inner	Estate 4WD CFGC		Bushing,axle beam	GRM31421
	2013.01-2014.12	Rear Axle Left & Right Outer	Estate 4WD CFGC		Bushing,axle beam	GRM35888
2.0 (135 kw)	2015.07-	-	Estate 4WD CUPA		Engine Mounting Bushing Kit	GRM35272K
	2015.07-	Front	Estate 4WD CUPA		Bush,mounting differential	GRM50172
	2015.07-	Rear Axle Left & Right Lower Outer	Estate 4WD CUPA		Knuckle Bushing	GRM50061
2.0 (140 kw)	2015.05-	-	Estate 4WD DDAA/DFCA/DFHA		Engine Mounting Bushing Kit	GRM35272K
	2015.05-	Front Axle	Estate 4WD DDAA/DFCA/DFHA		Protection Boot	GRM40690
	2015.05-	Rear Axle	Estate 4WD DDAA/DFCA/DFHA	for vehicles with sports suspension	Rubber Buffer,shock absorber	GRM33604
	2015.05-	-	Estate 4WD DDAA/DFCA/DFHA		Rubber Buffer,shock absorber	GRM17980
	2015.05-	Front	Estate 4WD DDAA/DFCA/DFHA		Bush,mounting differential	GRM50172
	2015.05-	Rear Axle Left & Right Lower Outer	Estate 4WD DDAA/DFCA/DFHA		Knuckle Bushing	GRM50061
2.0 (147 kw)	2020.08-	Rear Axle Left & Right Lower Outer	Estate 4WD DTUA		Knuckle Bushing	GRM50061
2.0 (155 kw)	2012.01-2014.12	Front Upper	Estate 4WD CCZB	Length:34mm	Engine Mounting Bushing	GRM16544
	2012.01-2014.12	Lower	Estate 4WD CCZB		Engine Mounting Bushing	GRM10337
	2012.01-2014.12	Upper	Estate 4WD CCZB	Length:36mm	Engine Mounting Bushing	GRM10338
	2012.01-2014.12	Upper	Estate 4WD CCZB	Length:24.6mm	Engine Mounting Bushing	GRM32582
	2012.01-2014.12	Front	Estate 4WD CCZB		Engine Mounting Bushing Kit	GRM16544S
	2012.01-2014.12	Front	Estate 4WD CCZB		Bracket,stabilizer mounting	GRM31436
	2012.01-2014.12	-	Estate 4WD CCZB		Mounting,radiator	GRM14044
	2012.01-2014.12	Lower	Estate 4WD CCZB		Mounting,radiator	GRM14038
	2012.01-2014.12	Rear Axle	Estate 4WD CCZB		Rubber Buffer,shock absorber	GRM17120
	2012.01-2014.12	Rear Axle	Estate 4WD CCZB	for vehicles without electronic suspension control,for PR no.:1JR	Rubber Buffer,shock absorber	GRM37156
	2012.01-2014.12	-	Estate 4WD CCZB		Rubber Buffer,shock absorber	GRM17980
	2012.01-2014.12	Front	Estate 4WD CCZB		Bush,mounting differential	GRM50172
	2012.01-2014.12	Rear Axle Left & Right Lower Outer	Estate 4WD CCZB		Knuckle Bushing	GRM12247
	2012.01-2014.12	Rear Axle Left & Right Inner	Estate 4WD CCZB		Bushing,axle beam	GRM31421
	2012.01-2014.12	Rear Axle Left & Right Outer	Estate 4WD CCZB		Bushing,axle beam	GRM31422
	2012.01-2014.12	Rear Axle Left & Right Outer	Estate 4WD CCZB		Bushing,axle beam	GRM35888
2.0 (162 kw)	2015.07-	Rear Axle	Estate 4WD CHHB	for vehicles with sports suspension	Rubber Buffer,shock absorber	GRM33604
	2015.07-	-	Estate 4WD CHHB		Rubber Buffer,shock absorber	GRM17980
	2015.07-	Rear Axle Left & Right Lower Outer	Estate 4WD CHHB		Knuckle Bushing	GRM50061
2.0 (176 kw)	2015.05-	Front Axle	Estate 4WD CUAA		Protection Boot	GRM40690
	2015.05-	Rear Axle	Estate 4WD CUAA	for vehicles with sports suspension	Rubber Buffer,shock absorber	GRM33604
	2015.05-	-	Estate 4WD CUAA		Rubber Buffer,shock absorber	GRM17980
	2015.05-	Front	Estate 4WD CUAA		Bush,mounting differential	GRM50172
	2015.05-	Rear Axle Left & Right Lower Outer	Estate 4WD CUAA		Knuckle Bushing	GRM50061
2.0 (200 kw)	2018.08-	-	Estate 4WD DNUA		Engine Mounting Bushing	GRM38471
	2018.08-	Rear Axle	Estate 4WD DNUA	for vehicles with sports suspension	Rubber Buffer,shock absorber	GRM33604
	2018.08-	-	Estate 4WD DNUA		Rubber Buffer,shock absorber	GRM17980
	2018.08-	Rear Axle Left & Right Lower Outer	Estate 4WD DNUA		Knuckle Bushing	GRM50061

	YEAR	FITTING POSITION	BODY STYLE & DRIVE TYPE & ENGINE	REMARKS	PRODUCT	G-AP Ref.
VW **Passat Alltrack**						
2.0 (206 kw)	2018.11-	Rear Axle	Estate 4WD CJXA/DNFE	Engine Code:CJXA	Rubber Buffer,shock absorber	**GRM33604**
	2018.11-	-	Estate 4WD CJXA/DNFE		Rubber Buffer,shock absorber	**GRM17980**
	2018.11-	Rear Axle Left & Right Lower Outer	Estate 4WD CJXA/DNFE		Knuckle Bushing	**GRM50061**
Passat CC						
1.4 (118 kw)	2011.01-2011.12	Front Upper	Coupe FWD CKMA		Engine Mounting Bushing	**GRM16544**
	2011.01-2011.12	Lower	Coupe FWD CKMA		Engine Mounting Bushing	**GRM10337**
	2011.01-2011.12	Upper	Coupe FWD CKMA		Engine Mounting Bushing	**GRM10338**
	2011.01-2011.12	Upper	Coupe FWD CKMA		Engine Mounting Bushing	**GRM32582**
	2011.01-2011.12	Front	Coupe FWD CKMA		Engine Mounting Bushing Kit	**GRM16544S**
	2011.01-2011.12	Front	Coupe FWD CKMA		Bracket,stabilizer mounting	**GRM31436**
	2011.01-2011.12	-	Coupe FWD CKMA		Mounting,radiator	**GRM14044**
	2011.01-2011.12	Lower	Coupe FWD CKMA		Mounting,radiator	**GRM14038**
	2011.01-2011.12	Rear Axle Left & Right Lower Outer	Coupe FWD CKMA		Knuckle Bushing	**GRM12247**
	2011.01-2011.12	Rear Axle Left & Right	Coupe FWD CKMA		Bushing,axle beam	**GRM35932**
	2011.01-2011.12	Rear Axle Left & Right Outer	Coupe FWD CKMA		Bushing,axle beam	**GRM35888**
1.8 (112 kw)	2008.11-2011.12	Front Upper	Coupe FWD CDAB/CGYA	Length:34mm	Engine Mounting Bushing	**GRM16544**
	2008.11-2011.12	Lower	Coupe FWD CDAB/CGYA		Engine Mounting Bushing	**GRM10337**
	2008.11-2011.12	Upper	Coupe FWD CDAB/CGYA	Length:24.6mm	Engine Mounting Bushing	**GRM32582**
	2008.11-2011.12	Front	Coupe FWD CDAB/CGYA		Engine Mounting Bushing Kit	**GRM16544S**
	2008.11-2011.12	Front	Coupe FWD CDAB/CGYA		Bracket,stabilizer mounting	**GRM31436**
	2008.11-2011.12	-	Coupe FWD CDAB/CGYA		Mounting,radiator	**GRM14044**
	2008.11-2011.12	Rear Axle Left & Right Lower Outer	Coupe FWD CDAB/CGYA		Knuckle Bushing	**GRM12247**
	2008.11-2011.12	Rear Axle Left & Right	Coupe FWD CDAB/CGYA		Bushing,axle beam	**GRM35932**
	2008.11-2011.12	Rear Axle Left & Right Outer	Coupe FWD CDAB/CGYA	Model year from:2009	Bushing,axle beam	**GRM35888**
1.8 (118 kw)	2008.05-2011.12	Front Lower	Coupe FWD BZB/CDAA	Inner diameter:15.6mm	Engine Mounting Bushing	**GRM16545**
	2008.05-2011.12	Front Upper	Coupe FWD BZB/CDAA	Length:34mm	Engine Mounting Bushing	**GRM16544**
	2008.05-2011.12	Lower	Coupe FWD BZB/CDAA	Inner diameter:15.2mm	Engine Mounting Bushing	**GRM10337**
	2008.05-2011.12	Upper	Coupe FWD BZB/CDAA	Length:36mm	Engine Mounting Bushing	**GRM10338**
	2008.05-2011.12	Upper	Coupe FWD BZB/CDAA	Length:24.6mm	Engine Mounting Bushing	**GRM32582**
	2008.05-2011.12	Front	Coupe FWD BZB/CDAA		Engine Mounting Bushing Kit	**GRM16544S**
	2008.05-2011.12	Front	Coupe FWD BZB/CDAA		Bracket,stabilizer mounting	**GRM31436**
	2008.05-2011.12	-	Coupe FWD BZB/CDAA		Mounting,radiator	**GRM14044**
	2008.05-2011.12	Lower	Coupe FWD BZB/CDAA		Mounting,radiator	**GRM14038**
	2008.05-2011.12	Rear Axle Left & Right Lower Outer	Coupe FWD BZB/CDAA		Knuckle Bushing	**GRM12247**
	2008.05-2011.12	Rear Axle Left & Right	Coupe FWD BZB/CDAA		Bushing,axle beam	**GRM35932**
	2008.05-2011.12	Rear Axle Left & Right Outer	Coupe FWD BZB/CDAA	Model year from:2009	Bushing,axle beam	**GRM35888**
2.0 (100 kw)	2008.05-2011.12	Front Lower	Coupe FWD CBAA/CFFA	Inner diameter:15.6mm	Engine Mounting Bushing	**GRM16545**
	2008.05-2011.12	Front Upper	Coupe FWD CBAA/CFFA	Length:34mm	Engine Mounting Bushing	**GRM16544**
	2008.05-2011.12	Lower	Coupe FWD CBAA/CFFA	Inner diameter:15.2mm	Engine Mounting Bushing	**GRM10337**
	2008.05-2011.12	Upper	Coupe FWD CBAA/CFFA	Length:36mm	Engine Mounting Bushing	**GRM10338**
	2008.05-2011.12	Upper	Coupe FWD CBAA/CFFA	Length:24.6mm	Engine Mounting Bushing	**GRM32582**
	2008.05-2011.12	Front	Coupe FWD CBAA/CFFA		Engine Mounting Bushing Kit	**GRM16544S**
	2008.05-2011.12	Rear Axle	Coupe FWD CBAA/CFFA		Holder,exhaust system	**GRM13862**
	2008.05-2011.12	Front	Coupe FWD CBAA/CFFA		Bracket,stabilizer mounting	**GRM31436**
	2008.05-2011.12	-	Coupe FWD CBAA/CFFA		Mounting,radiator	**GRM14044**
	2008.05-2011.12	Lower	Coupe FWD CBAA/CFFA		Mounting,radiator	**GRM14038**
	2008.05-2011.12	Rear Axle Left & Right Lower Outer	Coupe FWD CBAA/CFFA		Knuckle Bushing	**GRM12247**
	2008.05-2011.12	Rear Axle Left & Right	Coupe FWD CBAA/CFFA		Bushing,axle beam	**GRM35932**
	2008.05-2011.12	Rear Axle Left & Right Outer	Coupe FWD CBAA/CFFA	Model year from:2009	Bushing,axle beam	**GRM35888**
2.0 (103 kw)	2008.03-2011.12	Front Lower	Coupe FWD CBAB/CFFB		Engine Mounting Bushing	**GRM16545**
	2008.03-2011.12	Front Upper	Coupe FWD CBAB/CFFB	Length:34mm	Engine Mounting Bushing	**GRM16544**
	2008.03-2011.12	Upper	Coupe FWD CBAB/CFFB	Length:36mm	Engine Mounting Bushing	**GRM10338**
	2008.03-2011.12	Upper	Coupe FWD CBAB/CFFB	Length:24.6mm	Engine Mounting Bushing	**GRM32582**
	2008.03-2011.12	Front	Coupe FWD CBAB/CFFB		Engine Mounting Bushing Kit	**GRM16544S**
	2008.03-2011.12	Front	Coupe FWD CBAB/CFFB		Bracket,stabilizer mounting	**GRM31436**
	2008.03-2011.12	-	Coupe FWD CBAB/CFFB		Mounting,radiator	**GRM14044**
	2008.03-2011.12	Lower	Coupe FWD CBAB/CFFB		Mounting,radiator	**GRM14038**
	2008.03-2011.12	Rear Axle Left & Right Lower Outer	Coupe FWD CBAB/CFFB		Knuckle Bushing	**GRM12247**
	2008.03-2011.12	Rear Axle Left & Right	Coupe FWD CBAB/CFFB		Bushing,axle beam	**GRM35932**
	2008.03-2011.12	Rear Axle Left & Right Outer	Coupe FWD CBAB/CFFB	Model year from:2009	Bushing,axle beam	**GRM35888**
	2008.05-2011.12	Front Lower	Coupe 4WD CBAB/CFFB		Engine Mounting Bushing	**GRM16545**
	2008.05-2011.12	Front Upper	Coupe 4WD CBAB/CFFB	Length:34mm	Engine Mounting Bushing	**GRM16544**
	2008.05-2011.12	Upper	Coupe 4WD CBAB/CFFB	Length:36mm	Engine Mounting Bushing	**GRM10338**
	2008.05-2011.12	Front	Coupe 4WD CBAB/CFFB		Bracket,stabilizer mounting	**GRM31436**

	YEAR	FITTING POSITION	BODY STYLE & DRIVE TYPE & ENGINE	REMARKS	PRODUCT	G-AP Ref.
VW **Passat CC**						
2.0 (103 kw)	2008.05-2011.12	-	Coupe 4WD CBAB/CFFB		Mounting,radiator	GRM14044
	2008.05-2011.12	Lower	Coupe 4WD CBAB/CFFB		Mounting,radiator	GRM14038
	2008.05-2011.12	Front	Coupe 4WD CBAB/CFFB		Bush,mounting differential	GRM50172
	2008.05-2011.12	Rear Axle Left & Right Lower Outer	Coupe 4WD CBAB/CFFB		Knuckle Bushing	GRM12247
	2008.05-2011.12	Rear Axle Left & Right Inner	Coupe 4WD CBAB/CFFB		Bushing,axle beam	GRM31421
	2008.05-2011.12	Rear Axle Left & Right Outer	Coupe 4WD CBAB/CFFB		Bushing,axle beam	GRM31422
	2008.05-2011.12	Rear Axle Left & Right Outer	Coupe 4WD CBAB/CFFB		Bushing,axle beam	GRM35888
2.0 (105 kw)	2009.05-2010.11	Front Upper	Coupe FWD CBAC	Length:34mm	Engine Mounting Bushing	GRM16544
	2009.05-2010.11	Lower	Coupe FWD CBAC		Engine Mounting Bushing	GRM10337
	2009.05-2010.11	Upper	Coupe FWD CBAC	Length:36mm	Engine Mounting Bushing	GRM10338
	2009.05-2010.11	Upper	Coupe FWD CBAC	Length:24.6mm	Engine Mounting Bushing	GRM32582
	2009.05-2010.11	Front	Coupe FWD CBAC		Engine Mounting Bushing Kit	GRM16544S
	2009.05-2010.11	Front	Coupe FWD CBAC		Bracket,stabilizer mounting	GRM31436
	2009.05-2010.11	-	Coupe FWD CBAC		Mounting,radiator	GRM14044
	2009.05-2010.11	Lower	Coupe FWD CBAC		Mounting,radiator	GRM14038
	2009.05-2010.11	Rear Axle Left & Right Lower Outer	Coupe FWD CBAC		Knuckle Bushing	GRM12247
	2009.05-2010.11	Rear Axle Left & Right	Coupe FWD CBAC		Bushing,axle beam	GRM35932
	2009.05-2010.11	Rear Axle Left & Right Outer	Coupe FWD CBAC		Bushing,axle beam	GRM35888
2.0 (120 kw)	2008.05-2011.05	Upper	Coupe FWD CBBA	Length:36mm	Engine Mounting Bushing	GRM10338
	2008.05-2011.05	Upper	Coupe FWD CBBA	Length:24.6mm	Engine Mounting Bushing	GRM32582
	2008.05-2011.05	Front	Coupe FWD CBBA		Engine Mounting Bushing Kit	GRM16544S
	2008.05-2011.05	Front	Coupe FWD CBBA		Bracket,stabilizer mounting	GRM31436
	2008.05-2011.05	Lower	Coupe FWD CBBA		Mounting,radiator	GRM14038
	2008.05-2011.05	Rear Axle Left & Right Lower Outer	Coupe FWD CBBA		Knuckle Bushing	GRM12247
	2008.05-2011.05	Rear Axle Left & Right	Coupe FWD CBBA		Bushing,axle beam	GRM35932
	2008.05-2011.05	Rear Axle Left & Right Outer	Coupe FWD CBBA	Model year from:2009	Bushing,axle beam	GRM35888
2.0 (125 kw)	2008.08-2011.12	Front Lower	Coupe FWD CBBB/CFGB/CLLA	Inner diameter:15.6mm	Engine Mounting Bushing	GRM16545
	2008.08-2011.12	Front Upper	Coupe FWD CBBB/CFGB/CLLA	Length:34mm	Engine Mounting Bushing	GRM16544
	2008.08-2011.12	Lower	Coupe FWD CBBB/CFGB/CLLA	Inner diameter:15.2mm	Engine Mounting Bushing	GRM10337
	2008.08-2011.12	Upper	Coupe FWD CBBB/CFGB/CLLA	Length:36mm	Engine Mounting Bushing	GRM10338
	2008.08-2011.12	Upper	Coupe FWD CBBB/CFGB/CLLA	Length:24.6mm	Engine Mounting Bushing	GRM32582
	2008.08-2011.12	Front	Coupe FWD CBBB/CFGB/CLLA		Engine Mounting Bushing Kit	GRM16544S
	2008.08-2011.12	Front	Coupe FWD CBBB/CFGB/CLLA		Bracket,stabilizer mounting	GRM31436
	2008.08-2011.12	-	Coupe FWD CBBB/CFGB/CLLA		Mounting,radiator	GRM14044
	2008.08-2011.12	Lower	Coupe FWD CBBB/CFGB/CLLA		Mounting,radiator	GRM14038
	2008.08-2011.12	Rear Axle Left & Right Lower Outer	Coupe FWD CBBB/CFGB/CLLA		Knuckle Bushing	GRM12247
	2008.08-2011.12	Rear Axle Left & Right	Coupe FWD CBBB/CFGB/CLLA		Bushing,axle beam	GRM35932
	2008.08-2011.12	Rear Axle Left & Right Outer	Coupe FWD CBBB/CFGB/CLLA	Model year from:2009	Bushing,axle beam	GRM35888
	2009.11-2011.12	Front Lower	Coupe 4WD CBBB/CFGB	Inner diameter:15.6mm	Engine Mounting Bushing	GRM16545
	2009.11-2011.12	Front Upper	Coupe 4WD CBBB/CFGB	Length:34mm	Engine Mounting Bushing	GRM16544
	2009.11-2011.12	Lower	Coupe 4WD CBBB/CFGB	Inner diameter:15.2mm	Engine Mounting Bushing	GRM10337
	2009.11-2011.12	Upper	Coupe 4WD CBBB/CFGB	Length:36mm	Engine Mounting Bushing	GRM10338
	2009.11-2011.12	Upper	Coupe 4WD CBBB/CFGB	Engine Code:CFGB	Engine Mounting Bushing	GRM32582
	2009.11-2011.12	Front	Coupe 4WD CBBB/CFGB		Engine Mounting Bushing Kit	GRM16544S
	2009.11-2011.12	Front	Coupe 4WD CBBB/CFGB		Bracket,stabilizer mounting	GRM31436
	2009.11-2011.12	-	Coupe 4WD CBBB/CFGB		Mounting,radiator	GRM14044
	2009.11-2011.12	Lower	Coupe 4WD CBBB/CFGB		Mounting,radiator	GRM14038
	2009.11-2011.12	Front	Coupe 4WD CBBB/CFGB		Bush,mounting differential	GRM50172
	2009.11-2011.12	Rear Axle Left & Right Lower Outer	Coupe 4WD CBBB/CFGB		Knuckle Bushing	GRM12247
	2009.11-2011.12	Rear Axle Left & Right Inner	Coupe 4WD CBBB/CFGB		Bushing,axle beam	GRM31421
	2009.11-2011.12	Rear Axle Left & Right Outer	Coupe 4WD CBBB/CFGB		Bushing,axle beam	GRM31422
	2009.11-2011.12	Rear Axle Left & Right Outer	Coupe 4WD CBBB/CFGB		Bushing,axle beam	GRM35888
2.0 (147 kw)	2008.05-2011.12	Front Lower	Coupe FWD CAWB/CBFA/CCTA/CCZA	Inner diameter:15.6mm	Engine Mounting Bushing	GRM16545
	2008.05-2011.12	Front Upper	Coupe FWD CAWB/CBFA/CCTA/CCZA	Length:34mm	Engine Mounting Bushing	GRM16544
	2008.05-2011.12	Lower	Coupe FWD CAWB/CBFA/CCTA/CCZA	Inner diameter:15.2mm	Engine Mounting Bushing	GRM10337
	2008.05-2011.12	Upper	Coupe FWD CAWB/CBFA/CCTA/CCZA	Length:36mm	Engine Mounting Bushing	GRM10338
	2008.05-2011.12	Upper	Coupe FWD CAWB/CBFA/CCTA/CCZA	Engine Code:CCZA,Engine Code:CCTA,Engine Code:CBFA,Engine Code:CAWB	Engine Mounting Bushing	GRM32582
	2008.05-2011.12	Front	Coupe FWD CAWB/CBFA/CCTA/CCZA		Engine Mounting Bushing Kit	GRM16544S
	2008.05-2011.12	Front	Coupe FWD CAWB/CBFA/CCTA/CCZA		Bracket,stabilizer mounting	GRM31436
	2008.05-2011.12	-	Coupe FWD CAWB/CBFA/CCTA/CCZA		Mounting,radiator	GRM14044
	2008.05-2011.12	Lower	Coupe FWD CAWB/CBFA/CCTA/CCZA		Mounting,radiator	GRM14038
	2008.05-2011.12	Rear Axle Left & Right Lower Outer	Coupe FWD CAWB/CBFA/CCTA/CCZA		Knuckle Bushing	GRM12247
	2008.05-2011.12	Rear Axle Left & Right	Coupe FWD CAWB/CBFA/CCTA/CCZA		Bushing,axle beam	GRM35932
	2008.05-2011.12	Rear Axle Left & Right Outer	Coupe FWD CAWB/CBFA/CCTA/CCZA	Model year from:2009	Bushing,axle beam	GRM35888

	YEAR	FITTING POSITION	BODY STYLE & DRIVE TYPE & ENGINE	REMARKS	PRODUCT	G-AP Ref.
VW **Passat CC**						
2.0 (155 kw)	2010.11-2011.12	Front Upper	Coupe FWD CCZB	Length:34mm	Engine Mounting Bushing	GRM16544
	2010.11-2011.12	Lower	Coupe FWD CCZB		Engine Mounting Bushing	GRM10337
	2010.11-2011.12	Upper	Coupe FWD CCZB	Length:36mm	Engine Mounting Bushing	GRM10338
	2010.11-2011.12	Upper	Coupe FWD CCZB	Length:24.6mm	Engine Mounting Bushing	GRM32582
	2010.11-2011.12	Front	Coupe FWD CCZB		Engine Mounting Bushing Kit	GRM16544S
	2010.11-2011.12	Front	Coupe FWD CCZB		Bracket,stabilizer mounting	GRM31436
	2010.11-2011.12	-	Coupe FWD CCZB		Mounting,radiator	GRM14044
	2010.11-2011.12	Lower	Coupe FWD CCZB		Mounting,radiator	GRM14038
	2010.11-2011.12	Rear Axle Left & Right Lower Outer	Coupe FWD CCZB		Knuckle Bushing	GRM12247
	2010.11-2011.12	Rear Axle Left & Right	Coupe FWD CCZB		Bushing,axle beam	GRM35932
	2010.11-2011.12	Rear Axle Left & Right Outer	Coupe FWD CCZB		Bushing,axle beam	GRM35888
3.6 (206 kw)	2008.06-2012.01	Rear Axle	Coupe 4WD BLV/CNNA		Holder,exhaust system	GRM13862
	2008.06-2012.01	Front	Coupe 4WD BLV/CNNA		Bush,mounting differential	GRM50172
	2008.06-2012.01	Rear Axle Left & Right Lower Outer	Coupe 4WD BLV/CNNA		Knuckle Bushing	GRM12247
	2008.06-2012.01	Rear Axle Left & Right	Coupe FWD BLV/CNNA		Bushing,axle beam	GRM35932
	2008.06-2012.01	Rear Axle Left & Right Outer	Coupe 4WD BLV/CNNA	Model year from:2009	Bushing,axle beam	GRM35888
	2008.06-2012.01	Rear Axle Left & Right Outer	Coupe FWD BLV/CNNA	Model year from:2009	Bushing,axle beam	GRM35888
3.6 (220 kw)	2008.02-2011.12	Front	Coupe 4WD BWS		Bracket,stabilizer mounting	GRM31436
	2008.02-2011.12	Lower	Coupe 4WD BWS		Mounting,radiator	GRM14038
	2008.02-2011.12	Front	Coupe 4WD BWS		Bush,mounting differential	GRM50172
	2008.02-2011.12	Rear Axle Left & Right Lower Outer	Coupe 4WD BWS		Knuckle Bushing	GRM12247
	2008.02-2011.12	Rear Axle Left & Right Inner	Coupe 4WD BWS		Bushing,axle beam	GRM31421
	2008.02-2011.12	Rear Axle Left & Right Outer	Coupe 4WD BWS		Bushing,axle beam	GRM31422
	2008.02-2011.12	Rear Axle Left & Right Outer	Coupe 4WD BWS	Model year from:2009	Bushing,axle beam	GRM35888
Passat Estate/Variant						
1.4 (90 kw)	2007.05-2010.11	Rear Axle Left & Right Upper	Estate FWD CAXA		Spring Mounting	GRM12834
	2007.05-2010.11	Rear Axle	Estate FWD CAXA		Holder,exhaust system	GRM13862
	2007.05-2010.11	Rear Axle	Estate FWD CAXA		Holder,exhaust system	GRM13864
	2007.05-2010.11	Front	Estate FWD CAXA		Bracket,stabilizer mounting	GRM31436
	2007.05-2010.11	-	Estate FWD CAXA		Mounting,radiator	GRM14044
	2007.05-2010.11	Lower	Estate FWD CAXA		Mounting,radiator	GRM14038
	2007.05-2010.11	Rear Axle	Estate FWD CAXA	for vehicles with standard suspension,for PR no.:UC5,UC6or vehicles with heavy duty suspension,for PR no.:1JR	Rubber Buffer,shock absorber	GRM17120
	2007.05-2010.11	Rear Axle	Estate FWD CAXA	for vehicles with standard suspension,for PR no.:1JR	Rubber Buffer,shock absorber	GRM37156
	2007.05-2010.11	-	Estate FWD CAXA		Rubber Buffer,shock absorber	GRM17980
	2007.05-2010.11	Rear Axle Left & Right Lower Outer	Estate FWD CAXA		Knuckle Bushing	GRM12247
	2007.05-2010.11	Rear Axle Left & Right	Estate FWD CAXA		Bushing,axle beam	GRM35932
	2007.05-2010.11	Rear Axle Left & Right Outer	Estate FWD CAXA	for vehicles without ABS,Model year from:2008	Bushing,axle beam	GRM35888
	2010.08-2014.12	Front Upper	Estate FWD CAXA		Engine Mounting Bushing	GRM16544
	2010.08-2014.12	Front Upper	Combi Van FWD CAXA		Engine Mounting Bushing	GRM16544
	2010.08-2014.12	Lower	Estate FWD CAXA		Engine Mounting Bushing	GRM10337
	2010.08-2014.12	Lower	Combi Van FWD CAXA		Engine Mounting Bushing	GRM10337
	2010.08-2014.12	Upper	Estate FWD CAXA		Engine Mounting Bushing	GRM10338
	2010.08-2014.12	Upper	Estate FWD CAXA		Engine Mounting Bushing	GRM32582
	2010.08-2014.12	Front	Estate FWD CAXA		Engine Mounting Bushing Kit	GRM16544S
	2010.08-2014.12	Front	Combi Van FWD CAXA		Engine Mounting Bushing Kit	GRM16544S
	2010.08-2014.12	Rear Axle	Estate FWD CAXA		Holder,exhaust system	GRM13862
	2010.08-2014.12	Front	Estate FWD CAXA		Bracket,stabilizer mounting	GRM31436
	2010.08-2014.12	Front	Combi Van FWD CAXA		Bracket,stabilizer mounting	GRM31436
	2010.08-2014.12	Lower	Estate FWD CAXA		Mounting,radiator	GRM14038
	2010.08-2014.12	Front Axle	Estate FWD CAXA		Rubber Buffer,shock absorber	GRM33564
	2010.08-2014.12	Rear Axle	Estate FWD CAXA	for vehicles without electronic suspension control,for PR no.:UC5,1JA,1JR	Rubber Buffer,shock absorber	GRM17120
	2010.08-2014.12	Rear Axle	Combi Van FWD CAXA	for vehicles without electronic suspension control,for PR no.:UC7,1JA,1JR	Rubber Buffer,shock absorber	GRM17120
	2010.08-2014.12	Rear Axle	Estate FWD CAXA	for vehicles without electronic suspension control,for PR no.:UA1	Rubber Buffer,shock absorber	GRM37156
	2010.08-2014.12	Rear Axle	Combi Van FWD CAXA	for vehicles without electronic suspension control,for PR no.:UA1	Rubber Buffer,shock absorber	GRM37156
	2010.08-2014.12	-	Estate FWD CAXA		Rubber Buffer,shock absorber	GRM17980
	2010.08-2014.12	-	Combi Van FWD CAXA		Rubber Buffer,shock absorber	GRM17980
	2010.08-2014.12	Rear Axle Left & Right Lower Outer	Estate FWD CAXA		Knuckle Bushing	GRM12247
	2010.08-2014.12	Rear Axle Left & Right Lower Outer	Combi Van FWD CAXA		Knuckle Bushing	GRM12247
	2010.08-2014.12	Rear Axle Left & Right	Estate FWD CAXA		Bushing,axle beam	GRM35932
	2010.08-2014.12	Rear Axle Left & Right	Combi Van FWD CAXA		Bushing,axle beam	GRM35932
	2010.08-2014.12	Rear Axle Left & Right Outer	Estate FWD CAXA	Model year from:2011	Bushing,axle beam	GRM35888
	2010.08-2014.12	Rear Axle Left & Right Outer	Combi Van FWD CAXA	Model year from:2011	Bushing,axle beam	GRM35888
1.4 (92 kw)	2014.11-	-	Estate FWD CZCA		Engine Mounting Bushing	GRM38471
	2014.11-	-	Estate FWD CZCA		Engine Mounting Bushing Kit	GRM35272K

	YEAR	FITTING POSITION	BODY STYLE & DRIVE TYPE & ENGINE	REMARKS	PRODUCT	G-AP Ref.
VW **Passat Estate/Variant**						
1.4 (92 kw)	2014.11-	Front Axle	Estate FWD CZCA		Protection Boot	GRM40690
	2014.11-	Rear Axle	Estate FWD CZCA	for vehicles with sports suspension	Rubber Buffer,shock absorber	GRM33604
	2014.11-	-	Estate FWD CZCA		Rubber Buffer,shock absorber	GRM17980
	2014.11-	Rear Axle Left & Right Lower Outer	Estate FWD CZCA		Knuckle Bushing	GRM50061
1.4 (110 kw)	2009.01-2010.11	Front Lower	Estate FWD CDGA		Engine Mounting Bushing	GRM16545
	2009.01-2010.11	Front Upper	Estate FWD CDGA		Engine Mounting Bushing	GRM16544
	2009.01-2010.11	Lower	Estate FWD CDGA		Engine Mounting Bushing	GRM10337
	2009.01-2010.11	Upper	Estate FWD CDGA		Engine Mounting Bushing	GRM32582
	2009.01-2010.11	Front	Estate FWD CDGA		Engine Mounting Bushing Kit	GRM16544S
	2009.01-2010.11	Rear Axle Left & Right Upper	Estate FWD CDGA		Spring Mounting	GRM12834
	2009.01-2010.11	Front	Estate FWD CDGA		Bracket,stabilizer mounting	GRM31436
	2009.01-2010.11	-	Estate FWD CDGA		Mounting,radiator	GRM14044
	2009.01-2010.11	Lower	Estate FWD CDGA		Mounting,radiator	GRM14038
	2009.01-2010.11	Rear Axle	Estate FWD CDGA	for vehicles with standard suspension,for PR no.:UCS,UCAor vehicles with heavy duty suspension,for PR no.:1JR	Rubber Buffer,shock absorber	GRM17120
	2009.01-2010.11	Rear Axle	Estate FWD CDGA	for vehicles with standard suspension,for PR no.:1JR	Rubber Buffer,shock absorber	GRM37156
	2009.01-2010.11	-	Estate FWD CDGA		Rubber Buffer,shock absorber	GRM17980
	2009.01-2010.11	Rear Axle Left & Right Lower Outer	Estate FWD CDGA		Knuckle Bushing	GRM12247
	2009.01-2010.11	Rear Axle Left & Right	Estate FWD CDGA		Bushing,axle beam	GRM35932
	2009.01-2010.11	Rear Axle Left & Right Outer	Estate FWD CDGA		Bushing,axle beam	GRM35888
	2010.09-2014.12	Front Upper	Estate FWD CDGA		Engine Mounting Bushing	GRM16544
	2010.09-2014.12	Lower	Estate FWD CDGA		Engine Mounting Bushing	GRM10337
	2010.09-2014.12	Upper	Estate FWD CDGA		Engine Mounting Bushing	GRM10338
	2010.09-2014.12	Upper	Estate FWD CDGA		Engine Mounting Bushing	GRM32582
	2010.09-2014.12	Front	Estate FWD CDGA		Engine Mounting Bushing Kit	GRM16544S
	2010.09-2014.12	Front	Estate FWD CDGA		Bracket,stabilizer mounting	GRM31436
	2010.09-2014.12	Lower	Estate FWD CDGA		Mounting,radiator	GRM14038
	2010.09-2014.12	Rear Axle	Estate FWD CDGA	for vehicles without electronic suspension control,for PR no.:UCS,1JA,1JR	Rubber Buffer,shock absorber	GRM17120
	2010.09-2014.12	Rear Axle	Estate FWD CDGA	for vehicles without electronic suspension control,for PR no.:UA1	Rubber Buffer,shock absorber	GRM37156
	2010.09-2014.12	-	Estate FWD CDGA		Rubber Buffer,shock absorber	GRM17980
	2010.09-2014.12	Rear Axle Left & Right Lower Outer	Estate FWD CDGA		Knuckle Bushing	GRM12247
	2010.09-2014.12	Rear Axle Left & Right	Estate FWD CDGA		Bushing,axle beam	GRM35932
	2010.09-2014.12	Rear Axle Left & Right Outer	Estate FWD CDGA	Model year from:2011	Bushing,axle beam	GRM35888
	2014.08-	-	Estate FWD CZDA/CZEA		Engine Mounting Bushing	GRM38471
	2014.08-	-	Estate FWD CZDA/CZEA		Engine Mounting Bushing Kit	GRM35272K
	2014.08-	-	Estate 4WD CZEA		Engine Mounting Bushing Kit	GRM35272K
	2014.08-	Front Axle	Estate FWD CZDA/CZEA		Protection Boot	GRM40690
	2014.08-	Lower	Estate FWD CZDA/CZEA		Mounting,radiator	GRM14038
	2014.08-	Rear Axle	Estate FWD CZDA/CZEA	for vehicles with sports suspension	Rubber Buffer,shock absorber	GRM33604
	2014.08-	Rear Axle	Estate 4WD CZEA	for vehicles with sports suspension	Rubber Buffer,shock absorber	GRM33604
	2014.08-	-	Estate FWD CZDA/CZEA		Rubber Buffer,shock absorber	GRM17980
	2014.08-	-	Estate 4WD CZEA		Rubber Buffer,shock absorber	GRM17980
	2014.08-	Rear Axle Left & Right Lower Outer	Estate FWD CZDA/CZEA		Knuckle Bushing	GRM50061
	2014.08-	Rear Axle Left & Right Lower Outer	Estate 4WD CZEA		Knuckle Bushing	GRM50061
1.4 (118 kw)	2010.11-2014.12	Front Upper	Estate FWD CKMA		Engine Mounting Bushing	GRM16544
	2010.11-2014.12	Lower	Estate FWD CKMA		Engine Mounting Bushing	GRM10337
	2010.11-2014.12	Upper	Estate FWD CKMA		Engine Mounting Bushing	GRM10338
	2010.11-2014.12	Upper	Estate FWD CKMA		Engine Mounting Bushing	GRM32582
	2010.11-2014.12	Front	Estate FWD CKMA		Engine Mounting Bushing Kit	GRM16544S
	2010.11-2014.12	Front	Estate FWD CKMA		Bracket,stabilizer mounting	GRM31436
	2010.11-2014.12	-	Estate FWD CKMA		Mounting,radiator	GRM14044
	2010.11-2014.12	Lower	Estate FWD CKMA		Mounting,radiator	GRM14038
	2010.11-2014.12	Rear Axle	Estate FWD CKMA	for vehicles without electronic suspension control,for PR no.:UCS,1JA,1JR	Rubber Buffer,shock absorber	GRM17120
	2010.11-2014.12	Rear Axle	Estate FWD CKMA	for vehicles without electronic suspension control,for PR no.:UA1	Rubber Buffer,shock absorber	GRM37156
	2010.11-2014.12	-	Estate FWD CKMA		Rubber Buffer,shock absorber	GRM17980
	2010.11-2014.12	Rear Axle Left & Right Lower Outer	Estate FWD CKMA		Knuckle Bushing	GRM12247
	2010.11-2014.12	Rear Axle Left & Right	Estate FWD CKMA		Bushing,axle beam	GRM35932
	2010.11-2014.12	Rear Axle Left & Right Outer	Estate FWD CKMA	Model year from:2011	Bushing,axle beam	GRM35888
	2012.11-2014.12	Front Upper	Estate FWD CTHD		Engine Mounting Bushing	GRM16544
	2012.11-2014.12	Lower	Estate FWD CTHD		Engine Mounting Bushing	GRM10337
	2012.11-2014.12	Upper	Estate FWD CTHD		Engine Mounting Bushing	GRM10338
	2012.11-2014.12	Upper	Estate FWD CTHD		Engine Mounting Bushing	GRM32582
	2012.11-2014.12	Front	Estate FWD CTHD		Engine Mounting Bushing Kit	GRM16544S
	2012.11-2014.12	Front	Estate FWD CTHD		Bracket,stabilizer mounting	GRM31436
	2012.11-2014.12	-	Estate FWD CTHD		Mounting,radiator	GRM14044

YEAR	FITTING POSITION	BODY STYLE & DRIVE TYPE & ENGINE	REMARKS	PRODUCT	G-AP Ref.
VW **Passat Estate/Variant**					
1.4 (118 kw)	2012.11-2014.12	Lower	Estate FWD CTHD		Mounting,radiator	GRM14038
	2012.11-2014.12	Rear Axle	Estate FWD CTHD	for vehicles without electronic suspension control,for PR no.:UC5,1JA,1JR	Rubber Buffer,shock absorber	GRM17120
	2012.11-2014.12	Rear Axle	Estate FWD CTHD	for vehicles without electronic suspension control,for PR no.:UA1	Rubber Buffer,shock absorber	GRM37156
	2012.11-2014.12	-	Estate FWD CTHD		Rubber Buffer,shock absorber	GRM17980
	2012.11-2014.12	Rear Axle Left & Right Lower Outer	Estate FWD CTHD		Knuckle Bushing	GRM12247
	2012.11-2014.12	Rear Axle Left & Right	Estate FWD CTHD		Bushing,axle beam	GRM35932
	2012.11-2014.12	Rear Axle Left & Right Outer	Estate FWD CTHD		Bushing,axle beam	GRM35888
1.4 (160 kw)	2015.06-	-	Estate FWD CUKC/DGEB		Engine Mounting Bushing	GRM38471
	2015.06-	Front Axle	Estate FWD CUKC/DGEB		Protection Boot	GRM40690
	2015.06-	Rear Axle	Estate FWD CUKC/DGEB	for vehicles with sports suspension	Rubber Buffer,shock absorber	GRM33604
	2015.06-	-	Estate FWD CUKC/DGEB		Rubber Buffer,shock absorber	GRM17980
	2015.06-	Rear Axle Left & Right Lower Outer	Estate FWD CUKC/DGEB		Knuckle Bushing	GRM50061
1.5 (110 kw)	2018.08-	-	Estate FWD DADA/DPCA		Engine Mounting Bushing	GRM38471
	2018.08-	Front Axle	Estate FWD DADA/DPCA		Protection Boot	GRM40690
	2018.08-	Rear Axle	Estate FWD DADA/DPCA	for vehicles with sports suspension	Rubber Buffer,shock absorber	GRM33604
	2018.08-	-	Estate FWD DADA/DPCA		Rubber Buffer,shock absorber	GRM17980
	2018.08-	Rear Axle Left & Right Lower Outer	Estate FWD DADA/DPCA		Knuckle Bushing	GRM50061
1.6 (74 kw)	1994.10-1996.12	Front Axle	Estate FWD AEK/AFT		Protection Boot	GRM40242
	1994.10-1996.12	Rear Axle Left & Right Lower	Estate FWD AEK/AFT		Spring Mounting	GRM30197
	1994.10-1996.12	Front Axle	Estate FWD AEK/AFT		Rubber Buffer,shock absorber	GRM10260
	1994.10-1996.12	Rear Axle Left & Right	Estate FWD AEK/AFT		Bushing,axle beam	GRM10095
	1994.10-1996.12	Rear Axle Left & Right	Estate FWD AEK/AFT		Bushing Kit,axle beam	GRM10247S
	1994.10-1996.12	Front Axle Left & Right	Estate FWD AEK/AFT		Securing Plate,ball joint	GRM10023S
	1997.05-2000.08	Front Axle	Estate FWD ADP/AHL/ANA/ARM		Protection Boot	GRM40240
	1997.05-2000.08	Front Axle Left & Right	Estate FWD ADP/AHL/ANA/ARM		Spring Mounting	GRM10202
	1997.05-2000.08	Front Axle Left & Right Lower	Estate FWD ADP/AHL/ANA/ARM		Spring Mounting	GRM10198
	1997.05-2000.08	Front	Estate FWD ADP/AHL/ANA/ARM		Holder,exhaust system	GRM13861
	1997.05-2000.08	-	Estate FWD ADP/AHL/ANA/ARM	Height:85mm	Holder,exhaust system	GRM10386
	1997.05-2000.08	Rear Axle	Estate FWD ADP/AHL/ANA/ARM		Rubber Buffer,shock absorber	GRM33649
	1997.05-2000.08	Front Axle Left & Right	Estate FWD ADP/AHL/ANA/ARM		Rubber buffer,suspension	GRM10140
	1997.05-2000.08	Front	Estate FWD ADP/AHL/ANA/ARM		Rubber Buffer,engine mounting	GRM10188
	1997.05-2000.08	Front Axle Left Inner	Estate FWD ADP/AHL/ANA/ARM		Bushing,axle beam	GRM10196
	1997.05-2000.08	Front Axle Left & Right Inner	Estate FWD ADP/AHL/ANA/ARM		Bushing,axle beam	GRM17144
	1997.05-2000.08	Rear Axle Left	Estate FWD ADP/AHL/ANA/ARM		Bushing,axle beam	GRM10200
	1997.05-2000.08	Rear Axle Right	Estate FWD ADP/AHL/ANA/ARM		Bushing,axle beam	GRM10201
	1997.05-2000.08	Rear Axle Left & Right	Estate FWD ADP/AHL/ANA/ARM		Bushing,axle beam	GRM16360
1.6 (75 kw)	2000.10-2005.05	Front Axle	Estate FWD ALZ		Protection Boot	GRM40240
	2000.10-2005.05	Front Axle Left & Right	Estate FWD ALZ		Spring Mounting	GRM10202
	2000.10-2005.05	Front Axle Left & Right Lower	Estate FWD ALZ		Spring Mounting	GRM10198
	2000.10-2005.05	Front	Estate FWD ALZ		Holder,exhaust system	GRM13861
	2000.10-2005.05	-	Estate FWD ALZ	Height:85mm	Holder,exhaust system	GRM10386
	2000.10-2005.05	Front	Estate FWD ALZ		Rubber Buffer,engine mounting	GRM10188
	2000.10-2005.05	Front Axle Left Inner	Estate FWD ALZ		Bushing,axle beam	GRM10196
	2000.10-2005.05	Front Axle Left & Right	Estate FWD ALZ		Bushing,axle beam	GRM12763
	2000.10-2005.05	Front Axle Left & Right Inner	Estate FWD ALZ		Bushing,axle beam	GRM17144
	2000.10-2005.05	Rear Axle Left	Estate FWD ALZ		Bushing,axle beam	GRM10200
	2000.10-2005.05	Rear Axle Right	Estate FWD ALZ		Bushing,axle beam	GRM10201
	2000.10-2005.05	Rear Axle Left & Right	Estate FWD ALZ		Bushing,axle beam	GRM16360
	2005.08-2010.11	Front Upper	Estate FWD BSE/BSF		Engine Mounting Bushing	GRM16544
	2005.08-2010.11	Lower	Estate FWD BSE/BSF		Engine Mounting Bushing	GRM10337
	2005.08-2010.11	Upper	Estate FWD BSE/BSF		Engine Mounting Bushing	GRM32582
	2005.08-2010.11	Rear Axle Left & Right Upper	Estate FWD BSE/BSF		Spring Mounting	GRM12834
	2005.08-2010.11	Rear Axle	Estate FWD BSE/BSF		Holder,exhaust system	GRM13864
	2005.08-2010.11	Front	Estate FWD BSE/BSF		Bracket,stabilizer mounting	GRM31436
	2005.08-2010.11	-	Estate FWD BSE/BSF		Mounting,radiator	GRM14044
	2005.08-2010.11	Lower	Estate FWD BSE/BSF		Mounting,radiator	GRM14038
	2005.08-2010.11	Rear Axle	Estate FWD BSE/BSF	for vehicles with standard suspension,for PR no.:UC5,UL5or vehicles with heavy duty suspension,for PR no.:1JR	Rubber Buffer,shock absorber	GRM17120
	2005.08-2010.11	Rear Axle	Estate FWD BSE/BSF	for vehicles with standard suspension,for PR no.:1JR	Rubber Buffer,shock absorber	GRM37156
	2005.08-2010.11	-	Estate FWD BSE/BSF		Rubber Buffer,shock absorber	GRM17980
	2005.08-2010.11	Rear Axle Left & Right Lower Outer	Estate FWD BSE/BSF		Knuckle Bushing	GRM12247
	2005.08-2010.11	Rear Axle Left & Right	Estate FWD BSE/BSF		Bushing,axle beam	GRM35932
	2005.08-2010.11	Rear Axle Left & Right Outer	Estate FWD BSE/BSF	for vehicles without ABS,Model year from:2006	Bushing,axle beam	GRM35888
1.6 (77 kw)	2009.08-2010.11	Front Upper	Estate FWD CAYC		Engine Mounting Bushing	GRM16544
	2009.08-2010.11	Lower	Estate FWD CAYC		Engine Mounting Bushing	GRM10337

	YEAR	FITTING POSITION	BODY STYLE & DRIVE TYPE & ENGINE	REMARKS	PRODUCT	G-AP Ref.
VW **Passat Estate/Variant**						
1.6 (77 kw)	2009.08-2010.11	Upper	Estate FWD CAYC		Engine Mounting Bushing	GRM32582
	2009.08-2010.11	Rear Axle Left & Right Upper	Estate FWD CAYC		Spring Mounting	GRM12834
	2009.08-2010.11	Front	Estate FWD CAYC		Bracket,stabilizer mounting	GRM31436
	2009.08-2010.11	-	Estate FWD CAYC		Mounting,radiator	GRM14044
	2009.08-2010.11	Lower	Estate FWD CAYC		Mounting,radiator	GRM14038
	2009.08-2010.11	Rear Axle	Estate FWD CAYC	for vehicles with standard suspension,for PR no.:UCS,1JAfor vehicles with heavy duty suspension,for PR no.:1JR	Rubber Buffer,shock absorber	GRM17120
	2009.08-2010.11	Rear Axle	Estate FWD CAYC	for vehicles with standard suspension,for PR no.:1JR	Rubber Buffer,shock absorber	GRM37156
	2009.08-2010.11	-	Estate FWD CAYC		Rubber Buffer,shock absorber	GRM17980
	2009.08-2010.11	Rear Axle Left & Right Lower Outer	Estate FWD CAYC		Knuckle Bushing	GRM12247
	2009.08-2010.11	Rear Axle Left & Right	Estate FWD CAYC		Bushing,axle beam	GRM35932
	2009.08-2010.11	Rear Axle Left & Right Outer	Estate FWD CAYC		Bushing,axle beam	GRM35888
	2010.08-2014.12	Front Upper	Estate FWD CAYC		Engine Mounting Bushing	GRM16544
	2010.08-2014.12	Lower	Estate FWD CAYC		Engine Mounting Bushing	GRM10337
	2010.08-2014.12	Upper	Estate FWD CAYC		Engine Mounting Bushing	GRM10338
	2010.08-2014.12	Upper	Estate FWD CAYC		Engine Mounting Bushing	GRM32582
	2010.08-2014.12	Front	Estate FWD CAYC		Engine Mounting Bushing Kit	GRM16544S
	2010.08-2014.12	Front	Combi Van FWD CAYC		Engine Mounting Bushing Kit	GRM16544S
	2010.08-2014.12	Front	Estate FWD CAYC		Bracket,stabilizer mounting	GRM31436
	2010.08-2014.12	Lower	Estate FWD CAYC		Mounting,radiator	GRM14038
	2010.08-2014.12	Rear Axle	Estate FWD CAYC	for vehicles without electronic suspension control,for PR no.:UCS,1JA,1JR	Rubber Buffer,shock absorber	GRM17120
	2010.08-2014.12	Rear Axle	Estate FWD CAYC	for vehicles without electronic suspension control,for PR no.:UA1	Rubber Buffer,shock absorber	GRM37156
	2010.08-2014.12	-	Estate FWD CAYC		Rubber Buffer,shock absorber	GRM17980
	2010.08-2014.12	Rear Axle Left & Right Lower Outer	Estate FWD CAYC		Knuckle Bushing	GRM12247
	2010.08-2014.12	Rear Axle Left & Right Lower Outer	Combi Van FWD CAYC		Knuckle Bushing	GRM12247
	2010.08-2014.12	Rear Axle Left & Right	Estate FWD CAYC		Bushing,axle beam	GRM35932
	2010.08-2014.12	Rear Axle Left & Right	Combi Van FWD CAYC		Bushing,axle beam	GRM35932
	2010.08-2014.12	Rear Axle Left & Right Outer	Estate FWD CAYC	Model year from:2011	Bushing,axle beam	GRM35888
	2010.08-2014.12	Rear Axle Left & Right Outer	Combi Van FWD CAYC	Model year from:2011	Bushing,axle beam	GRM35888
1.6 (85 kw)	2005.03-2008.06	Rear Axle Left & Right Upper	Estate FWD BLF		Spring Mounting	GRM12834
	2005.03-2008.06	Front	Estate FWD BLF		Bracket,stabilizer mounting	GRM31436
	2005.03-2008.06	Lower	Estate FWD BLF		Mounting,radiator	GRM14038
	2005.03-2008.06	Rear Axle	Estate FWD BLF	for vehicles with standard suspension,for PR no.:UCS,1JAfor vehicles with heavy duty suspension,for PR no.:1JR	Rubber Buffer,shock absorber	GRM17120
	2005.03-2008.06	Rear Axle	Estate FWD BLF	for vehicles with standard suspension,for PR no.:1JR	Rubber Buffer,shock absorber	GRM37156
	2005.03-2008.06	-	Estate FWD BLF		Rubber Buffer,shock absorber	GRM17980
	2005.03-2008.06	Rear Axle Left & Right Lower Outer	Estate FWD BLF		Knuckle Bushing	GRM12247
	2005.03-2008.06	Rear Axle Left & Right	Estate FWD BLF		Bushing,axle beam	GRM35932
	2005.03-2008.06	Rear Axle Left & Right Outer	Estate FWD BLF	for vehicles without ABS,Model year from:2006,Model year to:2007	Bushing,axle beam	GRM35888
1.6 (88 kw)	2014.08-	-	Estate FWD DCXA/DCZA		Engine Mounting Bushing	GRM38471
	2014.08-	Front Axle	Estate FWD DCXA/DCZA		Protection Boot	GRM40690
	2014.08-	-	Estate FWD DCXA/DCZA		Rubber Buffer,shock absorber	GRM17980
	2014.08-	Rear Axle Left & Right Lower Outer	Estate FWD DCXA/DCZA		Knuckle Bushing	GRM50061
1.8 (55 kw)	1990.08-1996.12	Front Axle	Estate FWD AAM		Protection Boot	GRM40242
	1990.08-1996.12	Rear Axle Left & Right Lower	Estate FWD AAM		Spring Mounting	GRM30197
	1990.08-1996.12	Front Axle	Estate FWD AAM	Chassis no. to:31-P-026 435	Rubber Buffer,shock absorber	GRM10091
	1990.08-1996.12	Front Axle	Estate FWD AAM	Chassis no. from:31-P-026 435	Rubber Buffer,shock absorber	GRM10260
	1990.08-1996.12	Rear Axle Left & Right	Estate FWD AAM		Bushing,axle beam	GRM10095
	1990.08-1996.12	Rear Axle Left & Right	Estate FWD AAM		Bushing Kit,axle beam	GRM10247S
	1990.08-1996.12	Front Axle Left & Right	Estate FWD AAM		Securing Plate,ball joint	GRM10023S
1.8 (66 kw)	1988.04-1996.12	Front Axle	Estate FWD ABS/ADZ/RP		Protection Boot	GRM40242
	1988.04-1996.12	Rear Axle Left & Right Lower	Estate FWD ABS/ADZ/RP		Spring Mounting	GRM30197
	1988.04-1996.12	Front Axle	Estate FWD ABS/ADZ/RP	Engine Code:RP,ABS,Chassis no. to:31-P-026 435	Rubber Buffer,shock absorber	GRM10091
	1988.04-1996.12	Front Axle	Estate FWD ABS/ADZ/RP	Chassis no. from:31-P-026 435	Rubber Buffer,shock absorber	GRM10260
	1988.04-1996.12	Rear Axle Left & Right	Estate FWD ABS/ADZ/RP		Bushing,axle beam	GRM10095
	1988.04-1996.12	Rear Axle Left & Right	Estate FWD ABS/ADZ/RP		Bushing Kit,axle beam	GRM10247S
	1988.04-1996.12	Front Axle Left & Right	Estate FWD ABS/ADZ/RP		Securing Plate,ball joint	GRM10023S
1.8 (85 kw)	1997.05-2000.04	Rear Axle	Estate FWD AFY		Rubber Buffer,shock absorber	GRM33649
	1997.05-2000.04	Front Axle Left & Right	Estate FWD AFY		Rubber buffer,suspension	GRM10140
	1997.05-2000.04	Front Axle Left & Right Inner	Estate FWD AFY		Bushing,axle beam	GRM17144
	1997.05-2000.04	Rear Axle Left	Estate FWD AFY		Bushing,axle beam	GRM10200
	1997.05-2000.04	Rear Axle Right	Estate FWD AFY		Bushing,axle beam	GRM10201
1.8 (92 kw)	1996.12-2000.08	Front Axle	Estate FWD ADR/APT/ARG		Protection Boot	GRM40240
	1996.12-2000.08	Front Axle Left & Right	Estate FWD ADR/APT/ARG	Height:41.5mm	Spring Mounting	GRM10202
	1996.12-2000.08	Front Axle Left & Right Lower	Estate FWD ADR/APT/ARG	Height:25mm	Spring Mounting	GRM10198
	1996.12-2000.08	Front	Estate FWD ADR/APT/ARG		Holder,exhaust system	GRM13861

	YEAR	FITTING POSITION	BODY STYLE & DRIVE TYPE & ENGINE	REMARKS	PRODUCT	G-AP Ref.
VW **Passat Estate/Variant**						
1.8 (92 kw)	1996.12-2000.08	-	Estate FWD ADR/APT/ARG	Height:85mm	Holder,exhaust system	GRM10386
	1996.12-2000.08	Rear Axle	Estate FWD ADR/APT/ARG		Rubber Buffer,shock absorber	GRM33649
	1996.12-2000.08	Front Axle Left & Right	Estate FWD ADR/APT/ARG		Rubber buffer,suspension	GRM10140
	1996.12-2000.08	Front	Estate FWD ADR/APT/ARG		Rubber Buffer,engine mounting	GRM10188
	1996.12-2000.08	Front	Estate FWD ADR/APT/ARG	Model year to:1999	Bush,mounting differential	GRM36063
	1996.12-2000.08	Front Axle Left Inner	Estate FWD ADR/APT/ARG		Bushing,axle beam	GRM10196
	1996.12-2000.08	Front Axle Left & Right Inner	Estate FWD ADR/APT/ARG		Bushing,axle beam	GRM17144
	1996.12-2000.08	Rear Axle Left	Estate FWD ADR/APT/ARG		Bushing,axle beam	GRM10200
	1996.12-2000.08	Rear Axle Right	Estate FWD ADR/APT/ARG		Bushing,axle beam	GRM10201
	1996.12-2000.08	Rear Axle Left & Right	Estate FWD ADR/APT/ARG		Bushing,axle beam	GRM16360
	1997.05-2000.08	Front Axle	Estate 4WD ADR/APT/ARG		Protection Boot	GRM40240
	1997.05-2000.08	Front Axle Left & Right	Estate 4WD ADR/APT/ARG		Spring Mounting	GRM10202
	1997.05-2000.08	-	Estate 4WD ADR/APT/ARG	Height:85mm	Holder,exhaust system	GRM10386
	1997.05-2000.08	Front Axle Left & Right	Estate 4WD ADR/APT/ARG		Rubber buffer,suspension	GRM10140
	1997.05-2000.08	Front	Estate 4WD ADR/APT/ARG		Rubber Buffer,engine mounting	GRM10188
	1997.05-2000.08	Front	Estate 4WD ADR/APT/ARG	Model year to:1999	Bush,mounting differential	GRM36063
	1997.05-2000.08	Rear Axle Left & Right	Estate 4WD ADR/APT/ARG		Knuckle Bushing	GRM30500
	1997.05-2000.08	Front Axle Left Inner	Estate 4WD ADR/APT/ARG		Bushing,axle beam	GRM10196
	1997.05-2000.08	Rear Axle Left	Estate 4WD ADR/APT/ARG		Bushing,axle beam	GRM10200
	1997.05-2000.08	Rear Axle Right	Estate 4WD ADR/APT/ARG		Bushing,axle beam	GRM10201
	1997.05-2000.08	Rear Axle Left & Right	Estate 4WD ADR/APT/ARG		Bushing,axle beam	GRM16360
1.8 (110 kw)	1997.05-2000.11	Front Axle	Estate FWD AEB/ANB/APU		Protection Boot	GRM40240
	1997.05-2000.11	Front Axle Left & Right	Estate FWD AEB/ANB/APU	Height:41.5mm	Spring Mounting	GRM10202
	1997.05-2000.11	Front Axle Left & Right Lower	Estate FWD AEB/ANB/APU	Height:25mm	Spring Mounting	GRM10198
	1997.05-2000.11	Front	Estate FWD AEB/ANB/APU		Holder,exhaust system	GRM13861
	1997.05-2000.11	-	Estate FWD AEB/ANB/APU	Height:85mm	Holder,exhaust system	GRM10386
	1997.05-2000.11	Rear Axle	Estate FWD AEB/ANB/APU		Rubber Buffer,shock absorber	GRM33649
	1997.05-2000.11	Front Axle Left & Right	Estate FWD AEB/ANB/APU		Rubber buffer,suspension	GRM10140
	1997.05-2000.11	Front	Estate FWD AEB/ANB/APU		Rubber Buffer,engine mounting	GRM10188
	1997.05-2000.11	Front Axle Left Inner	Estate FWD AEB/ANB/APU		Bushing,axle beam	GRM10196
	1997.05-2000.11	Front Axle Left & Right Inner	Estate FWD AEB/ANB/APU		Bushing,axle beam	GRM17144
	1997.05-2000.11	Rear Axle Left	Estate FWD AEB/ANB/APU		Bushing,axle beam	GRM10200
	1997.05-2000.11	Rear Axle Right	Estate FWD AEB/ANB/APU		Bushing,axle beam	GRM10201
	1997.05-2000.11	Rear Axle Left & Right	Estate FWD AEB/ANB/APU		Bushing,axle beam	GRM16360
	2000.09-2005.05	Front Axle	Estate FWD AWT		Protection Boot	GRM40240
	2000.09-2005.05	Front Axle Left & Right	Estate FWD AWT	Height:41.5mm	Spring Mounting	GRM10202
	2000.09-2005.05	Front Axle Left & Right Lower	Estate FWD AWT	Height:25mm	Spring Mounting	GRM10198
	2000.09-2005.05	Front	Estate FWD AWT		Holder,exhaust system	GRM13861
	2000.09-2005.05	-	Estate FWD AWT	Height:85mm	Holder,exhaust system	GRM10386
	2000.09-2005.05	Front	Estate FWD AWT		Rubber Buffer,engine mounting	GRM10188
	2000.09-2005.05	Front Axle Left Inner	Estate FWD AWT		Bushing,axle beam	GRM10196
	2000.09-2005.05	Front Axle Left & Right	Estate FWD AWT		Bushing,axle beam	GRM12763
	2000.09-2005.05	Front Axle Left & Right Inner	Estate FWD AWT		Bushing,axle beam	GRM17144
	2000.09-2005.05	Rear Axle Left	Estate FWD AWT		Bushing,axle beam	GRM10200
	2000.09-2005.05	Rear Axle Right	Estate FWD AWT		Bushing,axle beam	GRM10201
	2000.09-2005.05	Rear Axle Left & Right	Estate FWD AWT		Bushing,axle beam	GRM16360
1.8 (112 kw)	2008.11-2010.11	Front Lower	Estate FWD CDAB/CGYA	Inner diameter:15.6mm	Engine Mounting Bushing	GRM16545
	2008.11-2010.11	Front Upper	Estate FWD CDAB/CGYA	Length:34mm	Engine Mounting Bushing	GRM16544
	2008.11-2010.11	Lower	Estate FWD CDAB/CGYA	Inner diameter:15.2mm	Engine Mounting Bushing	GRM10337
	2008.11-2010.11	Upper	Estate FWD CDAB/CGYA	Length:24.6mm	Engine Mounting Bushing	GRM32582
	2008.11-2010.11	Front	Estate FWD CDAB/CGYA		Engine Mounting Bushing Kit	GRM16544S
	2008.11-2010.11	Rear Axle Left & Right Upper	Estate FWD CDAB/CGYA		Spring Mounting	GRM12834
	2008.11-2010.11	Front	Estate FWD CDAB/CGYA		Bracket,stabilizer mounting	GRM31436
	2008.11-2010.11	-	Estate FWD CDAB/CGYA		Mounting,radiator	GRM14044
	2008.11-2010.11	Rear Axle	Estate FWD CDAB/CGYA	[illegible]	Rubber Buffer,shock absorber	GRM17120
	2008.11-2010.11	Rear Axle	Estate FWD CDAB/CGYA	for vehicles with standard suspension,for PR no.:1JR	Rubber Buffer,shock absorber	GRM37156
	2008.11-2010.11	-	Estate FWD CDAB/CGYA		Rubber Buffer,shock absorber	GRM17980
	2008.11-2010.11	Rear Axle Left & Right Lower Outer	Estate FWD CDAB/CGYA		Knuckle Bushing	GRM12247
	2008.11-2010.11	Rear Axle Left & Right	Estate FWD CDAB/CGYA		Bushing,axle beam	GRM35932
	2008.11-2010.11	Rear Axle Left & Right Outer	Estate FWD CDAB/CGYA		Bushing,axle beam	GRM35888
	2011.02-2014.12	Front Upper	Estate FWD CDAB	Length:34mm	Engine Mounting Bushing	GRM16544
	2011.02-2014.12	Lower	Estate FWD CDAB		Engine Mounting Bushing	GRM10337
	2011.02-2014.12	Upper	Estate FWD CDAB	Length:24.6mm	Engine Mounting Bushing	GRM32582
	2011.02-2014.12	Front	Estate FWD CDAB		Engine Mounting Bushing Kit	GRM16544S

	YEAR	FITTING POSITION	BODY STYLE & DRIVE TYPE & ENGINE	REMARKS	PRODUCT	G-AP Ref.
VW **Passat Estate/Variant**						
1.8 (112 kw)	2011.02-2014.12	Front	Estate FWD CDAB		Bracket,stabilizer mounting	GRM31436
	2011.02-2014.12	Rear Axle	Estate FWD CDAB	for vehicles without electronic suspension control,for PR no.:UC5,1JA,1JR	Rubber Buffer,shock absorber	GRM17120
	2011.02-2014.12	Rear Axle	Estate FWD CDAB	for vehicles without electronic suspension control,for PR no.:UA1	Rubber Buffer,shock absorber	GRM37156
	2011.02-2014.12	-	Estate FWD CDAB		Rubber Buffer,shock absorber	GRM17980
	2011.02-2014.12	Rear Axle Left & Right Lower Outer	Estate FWD CDAB		Knuckle Bushing	GRM12247
	2011.02-2014.12	Rear Axle Left & Right	Estate FWD CDAB		Bushing,axle beam	GRM35932
1.8 (118 kw)	2007.05-2010.11	Front Lower	Estate FWD BZB/CDAA	Inner diameter:15.6mm	Engine Mounting Bushing	GRM16545
	2007.05-2010.11	Front Upper	Estate FWD BZB/CDAA	Length:34mm	Engine Mounting Bushing	GRM16544
	2007.05-2010.11	Lower	Estate FWD BZB/CDAA	Inner diameter:15.2mm	Engine Mounting Bushing	GRM10337
	2007.05-2010.11	Upper	Estate FWD BZB/CDAA	Length:24.6mm	Engine Mounting Bushing	GRM32582
	2007.05-2010.11	Front	Estate FWD BZB/CDAA		Engine Mounting Bushing Kit	GRM16544S
	2007.05-2010.11	Rear Axle Left & Right Upper	Estate FWD BZB/CDAA		Spring Mounting	GRM12834
	2007.05-2010.11	Front	Estate FWD BZB/CDAA		Bracket,stabilizer mounting	GRM31436
	2007.05-2010.11	Lower	Estate FWD BZB/CDAA		Mounting,radiator	GRM14038
	2007.05-2010.11	Rear Axle	Estate FWD BZB/CDAA	for vehicles with standard suspension,for PR no.:UC5,1JA;for vehicles with heavy duty suspension,for PR no.:1JR	Rubber Buffer,shock absorber	GRM17120
	2007.05-2010.11	Rear Axle	Estate FWD BZB/CDAA	for vehicles with standard suspension,for PR no.:1JR	Rubber Buffer,shock absorber	GRM37156
	2007.05-2010.11	-	Estate FWD BZB/CDAA		Rubber Buffer,shock absorber	GRM17980
	2007.05-2010.11	Rear Axle Left & Right Lower Outer	Estate FWD BZB/CDAA		Knuckle Bushing	GRM12247
	2007.05-2010.11	Rear Axle Left & Right	Estate FWD BZB/CDAA		Bushing,axle beam	GRM35932
	2007.05-2010.11	Rear Axle Left & Right Outer	Estate FWD BZB/CDAA	for vehicles without ABS,Model year from:2008	Bushing,axle beam	GRM35888
	2010.08-2014.12	Front Upper	Estate FWD CDAA	Length:34mm	Engine Mounting Bushing	GRM16544
	2010.08-2014.12	Lower	Estate FWD CDAA		Engine Mounting Bushing	GRM10337
	2010.08-2014.12	Upper	Estate FWD CDAA	Length:36mm	Engine Mounting Bushing	GRM10338
	2010.08-2014.12	Upper	Estate FWD CDAA	Length:24.6mm	Engine Mounting Bushing	GRM32582
	2010.08-2014.12	Front	Estate FWD CDAA		Engine Mounting Bushing Kit	GRM16544S
	2010.08-2014.12	Front	Combi Van FWD CDAA		Engine Mounting Bushing Kit	GRM16544S
	2010.08-2014.12	Front	Estate FWD CDAA		Bracket,stabilizer mounting	GRM31436
	2010.08-2014.12	-	Estate FWD CDAA		Mounting,radiator	GRM14044
	2010.08-2014.12	-	Combi Van FWD CDAA		Mounting,radiator	GRM14044
	2010.08-2014.12	Lower	Estate FWD CDAA		Mounting,radiator	GRM14038
	2010.08-2014.12	Rear Axle	Estate FWD CDAA	for vehicles without electronic suspension control,for PR no.:UC5,1JA,1JR	Rubber Buffer,shock absorber	GRM17120
	2010.08-2014.12	Rear Axle	Estate FWD CDAA	for vehicles without electronic suspension control,for PR no.:UA1	Rubber Buffer,shock absorber	GRM37156
	2010.08-2014.12	-	Estate FWD CDAA		Rubber Buffer,shock absorber	GRM17980
	2010.08-2014.12	Rear Axle Left & Right Lower Outer	Estate FWD CDAA		Knuckle Bushing	GRM12247
	2010.08-2014.12	Rear Axle Left & Right Lower Outer	Combi Van FWD CDAA		Knuckle Bushing	GRM12247
	2010.08-2014.12	Rear Axle Left & Right	Estate FWD CDAA		Bushing,axle beam	GRM35932
	2010.08-2014.12	Rear Axle Left & Right	Combi Van FWD CDAA		Bushing,axle beam	GRM35932
	2010.08-2014.12	Rear Axle Left & Right Outer	Estate FWD CDAA	Model year from:2011	Bushing,axle beam	GRM35888
	2010.08-2014.12	Rear Axle Left & Right Outer	Combi Van FWD CDAA	Model year from:2011	Bushing,axle beam	GRM35888
1.8 (125 kw)	2001.03-2005.11	Front Axle	Estate FWD AWM		Protection Boot	GRM40240
	2001.03-2005.11	Front Axle Left & Right	Estate FWD AWM		Spring Mounting	GRM10202
	2001.03-2005.11	-	Estate FWD AWM	Height:85mm	Holder,exhaust system	GRM10386
	2001.03-2005.11	Front	Estate FWD AWM		Rubber Buffer,engine mounting	GRM10188
	2001.03-2005.11	Rear Axle Left	Estate FWD AWM		Bushing,axle beam	GRM10200
	2001.03-2005.11	Rear Axle Right	Estate FWD AWM		Bushing,axle beam	GRM10201
	2003.11-2005.05	Front	Estate 4WD AWM	For PR code:1SA,1SB,1SE,1X1	Bush,mounting differential	GRM36063
1.8 (132 kw)	2015.02-	-	Estate FWD CJSA/CJSC		Engine Mounting Bushing	GRM38471
	2015.02-	Rear Axle	Estate FWD CJSA/CJSC	for vehicles with sports suspension	Rubber Buffer,shock absorber	GRM33604
	2015.02-	-	Estate FWD CJSA/CJSC		Rubber Buffer,shock absorber	GRM17980
	2015.02-	Rear Axle Left & Right Lower Outer	Estate FWD CJSA/CJSC		Knuckle Bushing	GRM50061
1.9 (55 kw)	1991.03-1996.12	Front Axle	Estate FWD AAZ		Protection Boot	GRM40242
	1991.03-1996.12	Rear Axle Left & Right Lower	Estate FWD AAZ		Spring Mounting	GRM30197
	1991.03-1996.12	Front Axle	Estate FWD AAZ	Chassis no. to:31-P-026 435	Rubber Buffer,shock absorber	GRM10091
	1991.03-1996.12	Front Axle	Estate FWD AAZ	Chassis no. from:31-P-026 435	Rubber Buffer,shock absorber	GRM10260
	1991.03-1996.12	Rear Axle Left & Right	Estate FWD AAZ		Bushing,axle beam	GRM10095
	1991.03-1996.12	Rear Axle Left & Right	Estate FWD AAZ		Bushing Kit,axle beam	GRM10247S
	1991.03-1996.12	Front Axle Left & Right	Estate FWD AAZ		Securing Plate,ball joint	GRM10023S
1.9 (66 kw)	1993.10-1996.12	Front Axle	Estate FWD 1Z/AHU		Protection Boot	GRM40242
	1993.10-1996.12	Rear Axle Left & Right Lower	Estate FWD 1Z/AHU		Spring Mounting	GRM30197
	1993.10-1996.12	Front Axle	Estate FWD 1Z/AHU		Rubber Buffer,shock absorber	GRM10260
	1993.10-1996.12	Rear Axle Left & Right	Estate FWD 1Z/AHU		Bushing,axle beam	GRM10095
	1993.10-1996.12	Rear Axle Left & Right	Estate FWD 1Z/AHU		Bushing Kit,axle beam	GRM10247S
	1993.10-1996.12	Front Axle Left & Right	Estate FWD 1Z/AHU		Securing Plate,ball joint	GRM10023S
	1996.10-2000.08	Front Axle	Estate FWD AHH/AHU		Protection Boot	GRM40240

	YEAR	FITTING POSITION	BODY STYLE & DRIVE TYPE & ENGINE	REMARKS	PRODUCT	G-AP Ref.
VW **Passat Estate/Variant**						
1.9 (66 kw)	1996.10-2000.08	Front Axle Left & Right	Estate FWD AHH/AHU		Spring Mounting	GRM10202
	1996.10-2000.08	Front Axle Left & Right Lower	Estate FWD AHH/AHU		Spring Mounting	GRM10198
	1996.10-2000.08	Front	Estate FWD AHH/AHU		Holder,exhaust system	GRM13861
	1996.10-2000.08	-	Estate FWD AHH/AHU	Height:85mm	Holder,exhaust system	GRM10386
	1996.10-2000.08	Rear Axle	Estate FWD AHH/AHU		Rubber Buffer,shock absorber	GRM33649
	1996.10-2000.08	Front Axle Left & Right	Estate FWD AHH/AHU		Rubber buffer,suspension	GRM10140
	1996.10-2000.08	Front	Estate FWD AHH/AHU		Rubber Buffer,engine mounting	GRM10188
	1996.10-2000.08	Rear Axle Left	Estate FWD AHH/AHU		Bushing,axle beam	GRM10200
	1996.10-2000.08	Rear Axle Right	Estate FWD AHH/AHU		Bushing,axle beam	GRM10201
	1996.10-2000.08	Rear Axle Left & Right	Estate FWD AHH/AHU		Bushing,axle beam	GRM16360
1.9 (74 kw)	2000.02-2000.11	Front Axle	Estate FWD AVB		Protection Boot	GRM40240
	2000.02-2000.11	Front Axle Left & Right	Estate FWD AVB		Spring Mounting	GRM10202
	2000.02-2000.11	Front Axle Left & Right Lower	Estate FWD AVB		Spring Mounting	GRM10198
	2000.02-2000.11	Front	Estate FWD AVB		Holder,exhaust system	GRM13861
	2000.02-2000.11	-	Estate FWD AVB	Height:85mm	Holder,exhaust system	GRM10386
	2000.02-2000.11	Rear Axle	Estate FWD AVB		Rubber Buffer,shock absorber	GRM33649
	2000.02-2000.11	Front Axle Left & Right	Estate FWD AVB		Rubber buffer,suspension	GRM10140
	2000.02-2000.11	Rear Axle Left	Estate FWD AVB		Bushing,axle beam	GRM10200
	2000.02-2000.11	Rear Axle Right	Estate FWD AVB		Bushing,axle beam	GRM10201
	2000.11-2005.05	Front Axle	Estate FWD AVB		Protection Boot	GRM40240
	2000.11-2005.05	Front Axle Left & Right	Estate FWD AVB		Spring Mounting	GRM10202
	2000.11-2005.05	Front Axle Left & Right Lower	Estate FWD AVB		Spring Mounting	GRM10198
	2000.11-2005.05	Front	Estate FWD AVB		Holder,exhaust system	GRM13861
	2000.11-2005.05	-	Estate FWD AVB	Height:85mm	Holder,exhaust system	GRM10386
	2000.11-2005.05	Rear Axle Left	Estate FWD AVB		Bushing,axle beam	GRM10200
	2000.11-2005.05	Rear Axle Right	Estate FWD AVB		Bushing,axle beam	GRM10201
	2000.11-2005.05	Rear Axle Left & Right	Estate FWD AVB		Bushing,axle beam	GRM16360
1.9 (77 kw)	2005.06-2010.11	Rear Axle Left & Right Upper	Estate FWD BKC/BLS/BXE		Spring Mounting	GRM12834
	2005.06-2010.11	Front	Estate FWD BKC/BLS/BXE		Holder,exhaust system	GRM13870
	2005.06-2010.11	Front	Estate FWD BKC/BLS/BXE		Bracket,stabilizer mounting	GRM31436
	2005.06-2010.11	-	Estate FWD BKC/BLS/BXE		Mounting,radiator	GRM14044
	2005.06-2010.11	Lower	Estate FWD BKC/BLS/BXE		Mounting,radiator	GRM14038
	2005.06-2010.11	Rear Axle	Estate FWD BKC/BLS/BXE	for vehicles with standard suspension,for PR no.:1JL or 1JQ;1JL0or vehicles with heavy duty suspension,for PR no.:1JR	Rubber Buffer,shock absorber	GRM17120
	2005.06-2010.11	Rear Axle	Estate FWD BKC/BLS/BXE	for vehicles with standard suspension,for PR no.:1JR	Rubber Buffer,shock absorber	GRM37156
	2005.06-2010.11	-	Estate FWD BKC/BLS/BXE		Rubber Buffer,shock absorber	GRM17980
	2005.06-2010.11	Rear Axle Left & Right Lower Outer	Estate FWD BKC/BLS/BXE		Knuckle Bushing	GRM12247
	2005.06-2010.11	Rear Axle Left & Right	Estate FWD BKC/BLS/BXE		Bushing,axle beam	GRM35932
	2005.06-2010.11	Rear Axle Left & Right Outer	Estate FWD BKC/BLS/BXE	for vehicles without ABS,Model year from:2006	Bushing,axle beam	GRM35888
1.9 (81 kw)	1996.03-1996.12	Front Axle	Estate FWD AFN		Protection Boot	GRM40242
	1996.03-1996.12	Rear Axle Left & Right Lower	Estate FWD AFN		Spring Mounting	GRM30197
	1996.03-1996.12	Front Axle	Estate FWD AFN		Rubber Buffer,shock absorber	GRM10260
	1996.03-1996.12	Rear Axle Left & Right	Estate FWD AFN		Bushing,axle beam	GRM10095
	1996.03-1996.12	Rear Axle Left & Right	Estate FWD AFN		Bushing Kit,axle beam	GRM10247S
	1996.10-2000.08	Front Axle	Estate FWD AFN/AVG		Protection Boot	GRM40240
	1996.10-2000.08	Front Axle Left & Right	Estate FWD AFN/AVG		Spring Mounting	GRM10202
	1996.10-2000.08	Front Axle Left & Right Lower	Estate FWD AFN/AVG		Spring Mounting	GRM10198
	1996.10-2000.08	Front	Estate FWD AFN/AVG		Holder,exhaust system	GRM13861
	1996.10-2000.08	-	Estate FWD AFN/AVG	Height:85mm	Holder,exhaust system	GRM10386
	1996.10-2000.08	Rear Axle	Estate FWD AFN/AVG		Rubber Buffer,shock absorber	GRM33649
	1996.10-2000.08	Front Axle Left & Right	Estate FWD AFN/AVG		Rubber buffer,suspension	GRM10140
	1996.10-2000.08	Front	Estate FWD AFN/AVG		Rubber Buffer,engine mounting	GRM10188
	1996.10-2000.08	Front	Estate FWD AFN/AVG	Model year to:1999	Bush,mounting differential	GRM36063
	1996.10-2000.08	Rear Axle Left	Estate FWD AFN/AVG		Bushing,axle beam	GRM10200
	1996.10-2000.08	Rear Axle Right	Estate FWD AFN/AVG		Bushing,axle beam	GRM10201
	1996.10-2000.08	Rear Axle Left & Right	Estate FWD AFN/AVG		Bushing,axle beam	GRM16360
	1997.06-2000.08	Front Axle	Estate 4WD AFN/AVG		Protection Boot	GRM40240
	1997.06-2000.08	Front Axle Left & Right	Estate 4WD AFN/AVG		Spring Mounting	GRM10202
	1997.06-2000.08	Front	Estate 4WD AFN/AVG		Holder,exhaust system	GRM13861
	1997.06-2000.08	-	Estate 4WD AFN/AVG	Height:85mm	Holder,exhaust system	GRM10386
	1997.06-2000.08	Front Axle Left & Right	Estate 4WD AFN/AVG		Rubber buffer,suspension	GRM10140
	1997.06-2000.08	Front	Estate 4WD AFN/AVG		Rubber Buffer,engine mounting	GRM10188
	1997.06-2000.08	Front	Estate 4WD AFN/AVG	Model year to:1999	Bush,mounting differential	GRM36063
	1997.06-2000.08	Rear Axle Left & Right	Estate 4WD AFN/AVG		Knuckle Bushing	GRM30500
	1997.06-2000.08	Rear Axle Left	Estate 4WD AFN/AVG		Bushing,axle beam	GRM10200

	YEAR	FITTING POSITION	BODY STYLE & DRIVE TYPE & ENGINE	REMARKS	PRODUCT	G-AP Ref.
VW **Passat Estate/Variant**						
1.9 (81 kw)	1997.06-2000.08	Rear Axle Right	Estate 4WD AFN/AVG		Bushing,axle beam	GRM10201
	1997.06-2000.08	Rear Axle Left & Right	Estate 4WD AFN/AVG		Bushing,axle beam	GRM16360
1.9 (85 kw)	1999.01-2000.08	Front Axle	Estate FWD AJM/ATJ		Protection Boot	GRM40240
	1999.01-2000.08	Front Axle Left & Right	Estate FWD AJM/ATJ		Spring Mounting	GRM10202
	1999.01-2000.08	Front Axle Left & Right Lower	Estate FWD AJM/ATJ		Spring Mounting	GRM10198
	1999.01-2000.08	Front	Estate FWD AJM/ATJ		Holder,exhaust system	GRM13861
	1999.01-2000.08	-	Estate FWD AJM/ATJ	Height:85mm	Holder,exhaust system	GRM10386
	1999.01-2000.08	Rear Axle	Estate FWD AJM/ATJ		Rubber Buffer,shock absorber	GRM33649
	1999.01-2000.08	Front Axle Left & Right	Estate FWD AJM/ATJ		Rubber buffer,suspension	GRM10140
	1999.01-2000.08	Front	Estate FWD AJM/ATJ	Model year to:1999	Bush,mounting differential	GRM36063
	1999.01-2000.08	Rear Axle Left	Estate FWD AJM/ATJ		Bushing,axle beam	GRM10200
	1999.01-2000.08	Rear Axle Right	Estate FWD AJM/ATJ		Bushing,axle beam	GRM10201
	1999.01-2000.08	Rear Axle Left & Right	Estate FWD AJM/ATJ		Bushing,axle beam	GRM16360
	2000.01-2000.08	Front Axle	Estate 4WD ATJ		Protection Boot	GRM40240
	2000.01-2000.08	Front Axle Left & Right	Estate 4WD ATJ		Spring Mounting	GRM10202
	2000.01-2000.08	Front Axle Left & Right Lower	Estate 4WD ATJ		Spring Mounting	GRM10198
	2000.01-2000.08	Front	Estate 4WD ATJ		Holder,exhaust system	GRM13861
	2000.01-2000.08	-	Estate 4WD ATJ	Height:85mm	Holder,exhaust system	GRM10386
	2000.01-2000.08	Front Axle Left & Right	Estate 4WD ATJ		Rubber buffer,suspension	GRM10140
	2000.01-2000.08	Rear Axle Left & Right	Estate 4WD ATJ		Knuckle Bushing	GRM30500
	2000.01-2000.08	Rear Axle Left	Estate 4WD ATJ		Bushing,axle beam	GRM10200
	2000.01-2000.08	Rear Axle Right	Estate 4WD ATJ		Bushing,axle beam	GRM10201
	2000.01-2000.08	Rear Axle Left & Right	Estate 4WD ATJ		Bushing,axle beam	GRM16360
1.9 (96 kw)	2000.10-2005.05	Front Axle	Estate 4WD AVF		Protection Boot	GRM40240
	2000.10-2005.05	Front Axle	Estate FWD AVF/AWX		Protection Boot	GRM40240
	2000.10-2005.05	Front Axle Left & Right	Estate FWD AVF/AWX		Spring Mounting	GRM10202
	2000.10-2005.05	Front Axle Left & Right Lower	Estate FWD AVF/AWX		Spring Mounting	GRM10198
	2000.10-2005.05	Front	Estate 4WD AVF		Holder,exhaust system	GRM13861
	2000.10-2005.05	Front	Estate FWD AVF/AWX		Holder,exhaust system	GRM13861
	2000.10-2005.05	-	Estate FWD AVF/AWX	Height:85mm	Holder,exhaust system	GRM10386
	2000.10-2005.05	Front	Estate 4WD AVF	For PR code:1SA,1SB,1SE,1X1,Model year from:2003	Bush,mounting differential	GRM36063
	2000.10-2005.05	Rear Axle Left & Right	Estate 4WD AVF		Knuckle Bushing	GRM30500
	2000.10-2005.05	Rear Axle Left	Estate 4WD AVF		Bushing,axle beam	GRM10200
	2000.10-2005.05	Rear Axle Left	Estate FWD AVF/AWX		Bushing,axle beam	GRM10200
	2000.10-2005.05	Rear Axle Right	Estate 4WD AVF		Bushing,axle beam	GRM10201
	2000.10-2005.05	Rear Axle Right	Estate FWD AVF/AWX		Bushing,axle beam	GRM10201
	2000.10-2005.05	Rear Axle Left & Right	Estate FWD AVF/AWX		Bushing,axle beam	GRM16360
2.0 (79 kw)	1995.03-1996.12	Front Axle	Estate FWD AEP		Protection Boot	GRM40242
	1995.03-1996.12	Rear Axle Left & Right Lower	Estate FWD AEP		Spring Mounting	GRM30197
	1995.03-1996.12	Front Axle	Estate FWD AEP		Rubber Buffer,shock absorber	GRM10260
	1995.03-1996.12	Rear Axle Left & Right	Estate FWD AEP		Bushing,axle beam	GRM10095
	1995.03-1996.12	Rear Axle Left & Right	Estate FWD AEP		Bushing Kit,axle beam	GRM10247S
	1995.03-1996.12	Front Axle Left & Right	Estate FWD AEP		Securing Plate,ball joint	GRM10023S
2.0 (81 kw)	2008.11-2010.11	Front Upper	Estate FWD CBDC	Length:34mm	Engine Mounting Bushing	GRM16544
	2008.11-2010.11	Lower	Estate FWD CBDC		Engine Mounting Bushing	GRM10337
	2008.11-2010.11	Upper	Estate FWD CBDC	Length:24.6mm	Engine Mounting Bushing	GRM32582
	2008.11-2010.11	Rear Axle Left & Right Upper	Estate FWD CBDC		Spring Mounting	GRM12834
	2008.11-2010.11	Front	Estate FWD CBDC		Bracket,stabilizer mounting	GRM31436
	2008.11-2010.11	-	Estate FWD CBDC		Mounting,radiator	GRM14044
	2008.11-2010.11	Lower	Estate FWD CBDC		Mounting,radiator	GRM14038
	2008.11-2010.11	Rear Axle	Estate FWD CBDC	for vehicles with standard suspension,for PR no.:1JL for vehicles with heavy duty suspension,for PR no.:1JR	Rubber Buffer,shock absorber	GRM17120
	2008.11-2010.11	Rear Axle	Estate FWD CBDC	for vehicles with standard suspension,for PR no.:1JR	Rubber Buffer,shock absorber	GRM37156
	2008.11-2010.11	-	Estate FWD CBDC		Rubber Buffer,shock absorber	GRM17980
	2008.11-2010.11	Rear Axle Left & Right Lower Outer	Estate FWD CBDC		Knuckle Bushing	GRM12247
	2008.11-2010.11	Rear Axle Left & Right	Estate FWD CBDC		Bushing,axle beam	GRM35932
	2008.11-2010.11	Rear Axle Left & Right Outer	Estate FWD CBDC	Model year from:2009	Bushing,axle beam	GRM35888
	2016.01-2018.07	Rear Axle Left & Right Lower Outer	Estate FWD DFGB		Knuckle Bushing	GRM50061
2.0 (85 kw)	1990.03-1996.12	Front Axle	Estate 4WD 2E/ADY/AGG		Protection Boot	GRM40242
	1990.03-1996.12	Rear Axle Left & Right Lower	Estate 4WD 2E/ADY/AGG		Spring Mounting	GRM30197
	1990.03-1996.12	Front Axle	Estate 4WD 2E/ADY/AGG	Engine Code:2E,Chassis no. to:31-P-026 435	Rubber Buffer,shock absorber	GRM10091
	1990.03-1996.12	Front Axle	Estate 4WD 2E/ADY/AGG	Chassis no. from:31-P-026 435	Rubber Buffer,shock absorber	GRM10260
	1990.03-1996.12	Rear Axle Left & Right	Estate 4WD 2E/ADY/AGG		Bushing,axle beam	GRM10095
	1990.03-1996.12	Front Axle Left & Right	Estate 4WD 2E/ADY/AGG		Securing Plate,ball joint	GRM10023S
	2000.10-2005.05	Front Axle	Estate 4WD AZM		Protection Boot	GRM40240

	YEAR	FITTING POSITION	BODY STYLE & DRIVE TYPE & ENGINE	REMARKS	PRODUCT	G-AP Ref.
VW **Passat Estate/Variant**						
2.0 (85 kw)	2000.10-2005.05	Front Axle	Estate FWD AZM		Protection Boot	**GRM40240**
	2000.10-2005.05	Front Axle Left & Right	Estate FWD AZM	Height:41.5mm	Spring Mounting	**GRM10202**
	2000.10-2005.05	Front Axle Left & Right Lower	Estate FWD AZM	Height:25mm	Spring Mounting	**GRM10198**
	2000.10-2005.05	Front	Estate FWD AZM		Holder,exhaust system	**GRM13861**
	2000.10-2005.05	-	Estate 4WD AZM	Height:85mm	Holder,exhaust system	**GRM10386**
	2000.10-2005.05	-	Estate FWD AZM	Height:85mm	Holder,exhaust system	**GRM10386**
	2000.10-2005.05	Front Axle Left & Right	Estate 4WD AZM		Rubber buffer,suspension	**GRM10140**
	2000.10-2005.05	Front	Estate 4WD AZM		Rubber Buffer,engine mounting	**GRM10188**
	2000.10-2005.05	Front	Estate FWD AZM		Rubber Buffer,engine mounting	**GRM10188**
	2000.10-2005.05	Front	Estate 4WD AZM	For PR code:1SA,1SB,1SE,1X1,Model year from:2003	Bush,mounting differential	**GRM36063**
	2000.10-2005.05	Rear Axle Left & Right	Estate 4WD AZM		Knuckle Bushing	**GRM30500**
	2000.10-2005.05	Front Axle Left Inner	Estate 4WD AZM		Bushing,axle beam	**GRM10196**
	2000.10-2005.05	Front Axle Left Inner	Estate FWD AZM		Bushing,axle beam	**GRM10196**
	2000.10-2005.05	Front Axle Left & Right	Estate 4WD AZM		Bushing,axle beam	**GRM12763**
	2000.10-2005.05	Rear Axle Left	Estate 4WD AZM		Bushing,axle beam	**GRM10200**
	2000.10-2005.05	Rear Axle Left	Estate FWD AZM		Bushing,axle beam	**GRM10200**
	2000.10-2005.05	Rear Axle Right	Estate 4WD AZM		Bushing,axle beam	**GRM10201**
	2000.10-2005.05	Rear Axle Right	Estate FWD AZM		Bushing,axle beam	**GRM10201**
	2000.10-2005.05	Rear Axle Left & Right	Estate FWD AZM		Bushing,axle beam	**GRM16360**
2.0 (88 kw)	2000.01-2000.08	Front Axle	Estate FWD ASU/AVA		Protection Boot	**GRM40240**
	2000.01-2000.08	Front Axle	Estate 4WD ASU		Protection Boot	**GRM40240**
	2000.01-2000.08	Front Axle Left & Right	Estate FWD ASU/AVA	Height:41.5mm	Spring Mounting	**GRM10202**
	2000.01-2000.08	Front Axle Left & Right	Estate 4WD ASU		Spring Mounting	**GRM10202**
	2000.01-2000.08	Front Axle Left & Right Lower	Estate FWD ASU/AVA	Height:25mm	Spring Mounting	**GRM10198**
	2000.01-2000.08	Front	Estate FWD ASU/AVA		Holder,exhaust system	**GRM13861**
	2000.01-2000.08	Rear Axle	Estate FWD ASU/AVA		Rubber Buffer,shock absorber	**GRM33649**
	2000.01-2000.08	Front Axle Left & Right	Estate FWD ASU/AVA		Rubber buffer,suspension	**GRM10140**
	2000.01-2000.08	Front Axle Left & Right	Estate 4WD ASU		Rubber buffer,suspension	**GRM10140**
	2000.01-2000.08	Front Axle Left Inner	Estate FWD ASU/AVA		Bushing,axle beam	**GRM10196**
	2000.01-2000.08	Rear Axle Left	Estate FWD ASU/AVA		Bushing,axle beam	**GRM10200**
	2000.01-2000.08	Rear Axle Left	Estate 4WD ASU		Bushing,axle beam	**GRM10200**
	2000.01-2000.08	Rear Axle Right	Estate FWD ASU/AVA		Bushing,axle beam	**GRM10201**
	2000.01-2000.08	Rear Axle Right	Estate 4WD ASU		Bushing,axle beam	**GRM10201**
	2005.11-2007.05	Front Upper	Estate FWD BWV	Length:34mm	Engine Mounting Bushing	**GRM16544**
	2005.11-2007.05	Lower	Estate FWD BWV		Engine Mounting Bushing	**GRM10337**
	2005.11-2007.05	Upper	Estate FWD BWV	Length:24.6mm	Engine Mounting Bushing	**GRM32582**
	2005.11-2007.05	Rear Axle Left & Right Upper	Estate FWD BWV		Spring Mounting	**GRM12834**
	2005.11-2007.05	Front	Estate FWD BWV		Bracket,stabilizer mounting	**GRM31436**
	2005.11-2007.05	-	Estate FWD BWV		Mounting,radiator	**GRM14044**
	2005.11-2007.05	Lower	Estate FWD BWV		Mounting,radiator	**GRM14038**
	2005.11-2007.05	Rear Axle	Estate FWD BWV	for vehicles with standard suspension,for PR no.:LCG,LUUfor vehicles with heavy duty suspension,for PR no.:LJR	Rubber Buffer,shock absorber	**GRM17120**
	2005.11-2007.05	Rear Axle	Estate FWD BWV	for vehicles with standard suspension,for PR no.:1JR	Rubber Buffer,shock absorber	**GRM37156**
	2005.11-2007.05	-	Estate FWD BWV		Rubber Buffer,shock absorber	**GRM17980**
	2005.11-2007.05	Rear Axle Left & Right Lower Outer	Estate FWD BWV		Knuckle Bushing	**GRM12247**
	2005.11-2007.05	Rear Axle Left & Right	Estate FWD BWV		Bushing,axle beam	**GRM35932**
	2005.11-2007.05	Rear Axle Left & Right Outer	Estate FWD BWV	for vehicles without ABS,Model year from:2006	Bushing,axle beam	**GRM35888**
2.0 (90 kw)	2005.06-2006.05	Front Upper	Estate FWD BVE	Length:34mm	Engine Mounting Bushing	**GRM16544**
	2005.06-2006.05	Lower	Estate FWD BVE		Engine Mounting Bushing	**GRM10337**
	2005.06-2006.05	Upper	Estate FWD BVE	Length:24.6mm	Engine Mounting Bushing	**GRM32582**
	2005.06-2006.05	Rear Axle Left & Right Upper	Estate FWD BVE		Spring Mounting	**GRM12834**
	2005.06-2006.05	Front	Estate FWD BVE		Holder,exhaust system	**GRM13870**
	2005.06-2006.05	Front	Estate FWD BVE		Bracket,stabilizer mounting	**GRM31436**
	2005.06-2006.05	-	Estate FWD BVE		Mounting,radiator	**GRM14044**
	2005.06-2006.05	Rear Axle	Estate FWD BVE	for vehicles with standard suspension,for PR no.:LCG,LUUfor vehicles with heavy duty suspension,for PR no.:LJR	Rubber Buffer,shock absorber	**GRM17120**
	2005.06-2006.05	Rear Axle	Estate FWD BVE	for vehicles with standard suspension,for PR no.:1JR	Rubber Buffer,shock absorber	**GRM37156**
	2005.06-2006.05	-	Estate FWD BVE		Rubber Buffer,shock absorber	**GRM17980**
	2005.06-2006.05	Rear Axle Left & Right Lower Outer	Estate FWD BVE		Knuckle Bushing	**GRM12247**
	2005.06-2006.05	Rear Axle Left & Right	Estate FWD BVE		Bushing,axle beam	**GRM35932**
	2020.07-	Front Axle	Estate FWD DTRA		Protection Boot	**GRM40690**
	2020.07-	Rear Axle	Estate FWD DTRA	for vehicles with sports suspension	Rubber Buffer,shock absorber	**GRM33604**
	2020.07-	Rear Axle Left & Right Lower Outer	Estate FWD DTRA		Knuckle Bushing	**GRM50061**
2.0 (96 kw)	2001.11-2005.05	Front Axle	Estate FWD ALT		Protection Boot	**GRM40240**
	2001.11-2005.05	Front Axle Left & Right	Estate FWD ALT	Height:41.5mm	Spring Mounting	**GRM10202**
	2001.11-2005.05	Front Axle Left & Right Lower	Estate FWD ALT	Height:25mm	Spring Mounting	**GRM10198**

	YEAR	FITTING POSITION	BODY STYLE & DRIVE TYPE & ENGINE	REMARKS	PRODUCT	G-AP Ref.
VW **Passat Estate/Variant**						
2.0 (96 kw)	2001.11-2005.05	Front	Estate FWD ALT		Holder,exhaust system	GRM13861
	2001.11-2005.05	-	Estate FWD ALT	Height:85mm	Holder,exhaust system	GRM10386
	2001.11-2005.05	Front	Estate FWD ALT		Rubber Buffer,engine mounting	GRM10188
	2001.11-2005.05	Front Axle Left & Right	Estate FWD ALT		Bushing,axle beam	GRM12763
	2001.11-2005.05	Rear Axle Left	Estate FWD ALT		Bushing,axle beam	GRM10200
	2001.11-2005.05	Rear Axle Right	Estate FWD ALT		Bushing,axle beam	GRM10201
	2001.11-2005.05	Rear Axle Left & Right	Estate FWD ALT		Bushing,axle beam	GRM16360
2.0 (100 kw)	2003.11-2005.12	Front Axle	Estate FWD BGW/BHW		Protection Boot	GRM40240
	2003.11-2005.12	Front Axle Left & Right	Estate FWD BGW/BHW	Height:41.5mm	Spring Mounting	GRM10202
	2003.11-2005.12	Front Axle Left & Right Lower	Estate FWD BGW/BHW	Height:25mm	Spring Mounting	GRM10198
	2003.11-2005.12	Front	Estate FWD BGW/BHW		Holder,exhaust system	GRM13861
	2003.11-2005.12	-	Estate FWD BGW/BHW	Height:85mm	Holder,exhaust system	GRM10386
	2003.11-2005.12	Rear Axle Left	Estate FWD BGW/BHW		Bushing,axle beam	GRM10200
	2003.11-2005.12	Rear Axle Right	Estate FWD BGW/BHW		Bushing,axle beam	GRM10201
	2003.11-2005.12	Rear Axle Left & Right	Estate FWD BGW/BHW		Bushing,axle beam	GRM16360
	2005.03-2009.11	Front Lower	Estate FWD BMA/CBAA	Inner diameter:15.6mm	Engine Mounting Bushing	GRM16545
	2005.03-2009.11	Front Upper	Estate FWD BMA/CBAA	Length:34mm	Engine Mounting Bushing	GRM16544
	2005.03-2009.11	Lower	Estate FWD BMA/CBAA	Inner diameter:15.2mm	Engine Mounting Bushing	GRM10337
	2005.03-2009.11	Upper	Estate FWD BMA/CBAA	Length:24.6mm	Engine Mounting Bushing	GRM32582
	2005.03-2009.11	Front	Estate FWD BMA/CBAA		Engine Mounting Bushing Kit	GRM16544S
	2005.03-2009.11	Rear Axle Left & Right Upper	Estate FWD BMA/CBAA		Spring Mounting	GRM12834
	2005.03-2009.11	Rear Axle	Estate FWD BMA/CBAA		Holder,exhaust system	GRM13862
	2005.03-2009.11	Front	Estate FWD BMA/CBAA		Holder,exhaust system	GRM13870
	2005.03-2009.11	Front	Estate FWD BMA/CBAA		Bracket,stabilizer mounting	GRM31436
	2005.03-2009.11	-	Estate FWD BMA/CBAA		Mounting,radiator	GRM14044
	2005.03-2009.11	Lower	Estate FWD BMA/CBAA		Mounting,radiator	GRM14038
	2005.03-2009.11	Rear Axle	Estate FWD BMA/CBAA	for vehicles with standard suspension,for PR no.:UCS,1JA;for vehicles with heavy duty suspension,for PR no.:1JR	Rubber Buffer,shock absorber	GRM17120
	2005.03-2009.11	Rear Axle	Estate FWD BMA/CBAA	for vehicles with standard suspension,for PR no.:1JR	Rubber Buffer,shock absorber	GRM37156
	2005.03-2009.11	-	Estate FWD BMA/CBAA		Rubber Buffer,shock absorber	GRM17980
	2005.03-2009.11	Rear Axle Left & Right Lower Outer	Estate FWD BMA/CBAA		Knuckle Bushing	GRM12247
	2005.03-2009.11	Rear Axle Left & Right	Estate FWD BMA/CBAA		Bushing,axle beam	GRM35932
	2005.03-2009.11	Rear Axle Left & Right Outer	Estate FWD BMA/CBAA	for vehicles without ABS,Model year from:2006	Bushing,axle beam	GRM35888
	2010.08-2014.12	Front Upper	Estate FWD CFFA	Length:34mm	Engine Mounting Bushing	GRM16544
	2010.08-2014.12	Lower	Estate FWD CFFA		Engine Mounting Bushing	GRM10337
	2010.08-2014.12	Upper	Estate FWD CFFA	Length:36mm	Engine Mounting Bushing	GRM10338
	2010.08-2014.12	Upper	Estate FWD CFFA	Length:24.6mm	Engine Mounting Bushing	GRM32582
	2010.08-2014.12	Front	Estate FWD CFFA		Engine Mounting Bushing Kit	GRM16544S
	2010.08-2014.12	Front	Combi Van FWD CFFA		Engine Mounting Bushing Kit	GRM16544S
	2010.08-2014.12	Front	Estate FWD CFFA		Bracket,stabilizer mounting	GRM31436
	2010.08-2014.12	-	Estate FWD CFFA		Mounting,radiator	GRM14044
	2010.08-2014.12	Lower	Estate FWD CFFA		Mounting,radiator	GRM14038
	2010.08-2014.12	Rear Axle	Estate FWD CFFA	for vehicles without electronic suspension control,for PR no.:UCS,1JA,1JR	Rubber Buffer,shock absorber	GRM17120
	2010.08-2014.12	Rear Axle	Estate FWD CFFA	for vehicles without electronic suspension control,for PR no.:UA1	Rubber Buffer,shock absorber	GRM37156
	2010.08-2014.12	-	Estate FWD CFFA		Rubber Buffer,shock absorber	GRM17980
	2010.08-2014.12	Rear Axle Left & Right Lower Outer	Estate FWD CFFA		Knuckle Bushing	GRM12247
	2010.08-2014.12	Rear Axle Left & Right	Estate FWD CFFA		Bushing,axle beam	GRM35932
	2010.08-2014.12	Rear Axle Left & Right Outer	Estate FWD CFFA	Model year from:2011	Bushing,axle beam	GRM35888
2.0 (103 kw)	2005.03-2010.11	Front Lower	Estate 4WD BKP/CBAB	Inner diameter:15.6mm	Engine Mounting Bushing	GRM16545
	2005.03-2010.11	Front Lower	Estate FWD BKP/CBAB	Inner diameter:15.6mm	Engine Mounting Bushing	GRM16545
	2005.03-2010.11	Front Upper	Estate 4WD BKP/CBAB	Length:34mm	Engine Mounting Bushing	GRM16544
	2005.03-2010.11	Front Upper	Estate FWD BKP/CBAB	Length:34mm	Engine Mounting Bushing	GRM16544
	2005.03-2010.11	Lower	Estate 4WD BKP/CBAB	Inner diameter:15.2mm	Engine Mounting Bushing	GRM10337
	2005.03-2010.11	Lower	Estate FWD BKP/CBAB	Inner diameter:15.2mm	Engine Mounting Bushing	GRM10337
	2005.03-2010.11	Upper	Estate 4WD BKP/CBAB	Length:36mm	Engine Mounting Bushing	GRM10338
	2005.03-2010.11	Upper	Estate 4WD BKP/CBAB	Chassis no. to:3C-8-055000	Engine Mounting Bushing	GRM32582
	2005.03-2010.11	Upper	Estate FWD BKP/CBAB	Length:24.6mm	Engine Mounting Bushing	GRM32582
	2005.03-2010.11	Front	Estate 4WD BKP/CBAB		Engine Mounting Bushing Kit	GRM16544S
	2005.03-2010.11	Front	Estate FWD BKP/CBAB		Engine Mounting Bushing Kit	GRM16544S
	2005.03-2010.11	Rear Axle Left & Right Upper	Estate 4WD BKP/CBAB		Spring Mounting	GRM12834
	2005.03-2010.11	Rear Axle Left & Right Upper	Estate FWD BKP/CBAB		Spring Mounting	GRM12834
	2005.03-2010.11	Rear Axle	Estate 4WD BKP/CBAB		Holder,exhaust system	GRM13862
	2005.03-2010.11	Rear Axle	Estate FWD BKP/CBAB		Holder,exhaust system	GRM13862
	2005.03-2010.11	Front	Estate FWD BKP/CBAB		Holder,exhaust system	GRM13870
	2005.03-2010.11	Front	Estate 4WD BKP/CBAB		Bracket,stabilizer mounting	GRM31436

YEAR	FITTING POSITION	BODY STYLE & DRIVE TYPE & ENGINE	REMARKS	PRODUCT	G-AP Ref.
VW **Passat Estate/Variant**					
2.0 (103 kw)					
2005.03-2010.11	Front	Estate FWD BKP/CBAB		Bracket,stabilizer mounting	GRM31436
2005.03-2010.11	-	Estate 4WD BKP/CBAB		Mounting,radiator	GRM14044
2005.03-2010.11	-	Estate FWD BKP/CBAB		Mounting,radiator	GRM14044
2005.03-2010.11	Lower	Estate 4WD BKP/CBAB		Mounting,radiator	GRM14038
2005.03-2010.11	Lower	Estate FWD BKP/CBAB		Mounting,radiator	GRM14038
2005.03-2010.11	Rear Axle	Estate 4WD BKP/CBAB	for vehicles with standard suspension,for PR no.:1JR	Rubber Buffer,shock absorber	GRM17120
2005.03-2010.11	Rear Axle	Estate FWD BKP/CBAB	for vehicles with standard suspension,for PR no.:1JR	Rubber Buffer,shock absorber	GRM17120
2005.03-2010.11	Rear Axle	Estate 4WD BKP/CBAB	for vehicles with standard suspension,for PR no.:1JR	Rubber Buffer,shock absorber	GRM37156
2005.03-2010.11	Rear Axle	Estate FWD BKP/CBAB	for vehicles with standard suspension,for PR no.:1JR	Rubber Buffer,shock absorber	GRM37156
2005.03-2010.11	-	Estate 4WD BKP/CBAB		Rubber Buffer,shock absorber	GRM17980
2005.03-2010.11	-	Estate FWD BKP/CBAB		Rubber Buffer,shock absorber	GRM17980
2005.03-2010.11	Front	Estate 4WD BKP/CBAB		Bush,mounting differential	GRM50172
2005.03-2010.11	Rear Axle Left & Right Lower Outer	Estate 4WD BKP/CBAB		Knuckle Bushing	GRM12247
2005.03-2010.11	Rear Axle Left & Right Lower Outer	Estate FWD BKP/CBAB		Knuckle Bushing	GRM12247
2005.03-2010.11	Rear Axle Left & Right	Estate FWD BKP/CBAB		Bushing,axle beam	GRM35932
2005.03-2010.11	Rear Axle Left & Right Inner	Estate 4WD BKP/CBAB		Bushing,axle beam	GRM31421
2005.03-2010.11	Rear Axle Left & Right Outer	Estate 4WD BKP/CBAB		Bushing,axle beam	GRM31422
2005.03-2010.11	Rear Axle Left & Right Outer	Estate 4WD BKP/CBAB	Model year from:2009	Bushing,axle beam	GRM35888
2005.03-2010.11	Rear Axle Left & Right Outer	Estate FWD BKP/CBAB	for vehicles without ABS,Model year from:2006	Bushing,axle beam	GRM35888
2005.08-2008.05	Front Lower	Estate 4WD BMP	Inner diameter:15.6mm	Engine Mounting Bushing	GRM16545
2005.08-2008.05	Front Lower	Estate FWD BMP	Inner diameter:15.6mm	Engine Mounting Bushing	GRM16545
2005.08-2008.05	Front Upper	Estate 4WD BMP	Length:34mm	Engine Mounting Bushing	GRM16544
2005.08-2008.05	Front Upper	Estate FWD BMP	Length:34mm	Engine Mounting Bushing	GRM16544
2005.08-2008.05	Lower	Estate 4WD BMP	Inner diameter:15.2mm	Engine Mounting Bushing	GRM10337
2005.08-2008.05	Lower	Estate FWD BMP	Inner diameter:15.2mm	Engine Mounting Bushing	GRM10337
2005.08-2008.05	Upper	Estate 4WD BMP	Length:36mm	Engine Mounting Bushing	GRM10338
2005.08-2008.05	Upper	Estate 4WD BMP	Chassis no. to:3C-8-055000	Engine Mounting Bushing	GRM32582
2005.08-2008.05	Upper	Estate FWD BMP	Length:24.6mm	Engine Mounting Bushing	GRM32582
2005.08-2008.05	Front	Estate 4WD BMP		Engine Mounting Bushing Kit	GRM16544S
2005.08-2008.05	Front	Estate FWD BMP		Engine Mounting Bushing Kit	GRM16544S
2005.08-2008.05	Rear Axle Left & Right Upper	Estate 4WD BMP		Spring Mounting	GRM12834
2005.08-2008.05	Rear Axle Left & Right Upper	Estate FWD BMP		Spring Mounting	GRM12834
2005.08-2008.05	Front	Estate 4WD BMP		Bracket,stabilizer mounting	GRM31436
2005.08-2008.05	Front	Estate FWD BMP		Bracket,stabilizer mounting	GRM31436
2005.08-2008.05	-	Estate 4WD BMP		Mounting,radiator	GRM14044
2005.08-2008.05	-	Estate FWD BMP		Mounting,radiator	GRM14044
2005.08-2008.05	Lower	Estate 4WD BMP		Mounting,radiator	GRM14038
2005.08-2008.05	Lower	Estate FWD BMP		Mounting,radiator	GRM14038
2005.08-2008.05	Rear Axle	Estate 4WD BMP	for vehicles with standard suspension,for PR no.:1JR	Rubber Buffer,shock absorber	GRM17120
2005.08-2008.05	Rear Axle	Estate FWD BMP	for vehicles with standard suspension,for PR no.:1JR	Rubber Buffer,shock absorber	GRM17120
2005.08-2008.05	Rear Axle	Estate 4WD BMP	for vehicles with standard suspension,for PR no.:1JR	Rubber Buffer,shock absorber	GRM37156
2005.08-2008.05	Rear Axle	Estate FWD BMP	for vehicles with standard suspension,for PR no.:1JR	Rubber Buffer,shock absorber	GRM37156
2005.08-2008.05	-	Estate 4WD BMP		Rubber Buffer,shock absorber	GRM17980
2005.08-2008.05	-	Estate FWD BMP		Rubber Buffer,shock absorber	GRM17980
2005.08-2008.05	Front	Estate 4WD BMP		Bush,mounting differential	GRM50172
2005.08-2008.05	Rear Axle Left & Right Lower Outer	Estate 4WD BMP		Knuckle Bushing	GRM12247
2005.08-2008.05	Rear Axle Left & Right Lower Outer	Estate FWD BMP		Knuckle Bushing	GRM12247
2005.08-2008.05	Rear Axle Left & Right	Estate FWD BMP		Bushing,axle beam	GRM35932
2005.08-2008.05	Rear Axle Left & Right Inner	Estate 4WD BMP		Bushing,axle beam	GRM31421
2005.08-2008.05	Rear Axle Left & Right Outer	Estate 4WD BMP		Bushing,axle beam	GRM31422
2005.08-2008.05	Rear Axle Left & Right Outer	Estate FWD BMP	for vehicles without ABS,Model year from:2006,Model year to:2008	Bushing,axle beam	GRM35888
2010.08-2014.12	Front Upper	Estate FWD CFFB	Length:34mm	Engine Mounting Bushing	GRM16544
2010.08-2014.12	Front Upper	Combi Van FWD CFFB		Engine Mounting Bushing	GRM16544
2010.08-2014.12	Lower	Estate FWD CFFB		Engine Mounting Bushing	GRM10337
2010.08-2014.12	Lower	Combi Van FWD CFFB		Engine Mounting Bushing	GRM10337
2010.08-2014.12	Upper	Estate FWD CFFB	Length:36mm	Engine Mounting Bushing	GRM10338
2010.08-2014.12	Upper	Estate FWD CFFB	Length:24.6mm	Engine Mounting Bushing	GRM32582
2010.08-2014.12	Front	Estate FWD CFFB		Engine Mounting Bushing Kit	GRM16544S
2010.08-2014.12	Front	Combi Van FWD CFFB		Engine Mounting Bushing Kit	GRM16544S
2010.08-2014.12	Front	Estate FWD CFFB		Bracket,stabilizer mounting	GRM31436
2010.08-2014.12	Front	Combi Van FWD CFFB		Bracket,stabilizer mounting	GRM31436
2010.08-2014.12	-	Estate FWD CFFB		Mounting,radiator	GRM14044
2010.08-2014.12	-	Combi Van FWD CFFB		Mounting,radiator	GRM14044
2010.08-2014.12	Lower	Estate FWD CFFB		Mounting,radiator	GRM14038

	YEAR	FITTING POSITION	BODY STYLE & DRIVE TYPE & ENGINE	REMARKS	PRODUCT	G-AP Ref.
VW **Passat Estate/Variant**						
2.0 (103 kw)	2010.08-2014.12	Rear Axle	Estate FWD CFFB	for vehicles without electronic suspension control,for PR no.:UC5,1JA,1JR	Rubber Buffer,shock absorber	GRM17120
	2010.08-2014.12	Rear Axle	Combi Van FWD CFFB	for vehicles without electronic suspension control,for PR no.:UC7,1JA,1JR	Rubber Buffer,shock absorber	GRM17120
	2010.08-2014.12	Rear Axle	Estate FWD CFFB	for vehicles without electronic suspension control,for PR no.:UA1	Rubber Buffer,shock absorber	GRM37156
	2010.08-2014.12	Rear Axle	Combi Van FWD CFFB	for vehicles without electronic suspension control,for PR no.:UA1	Rubber Buffer,shock absorber	GRM37156
	2010.08-2014.12	-	Estate FWD CFFB		Rubber Buffer,shock absorber	GRM17980
	2010.08-2014.12	-	Combi Van FWD CFFB		Rubber Buffer,shock absorber	GRM17980
	2010.08-2014.12	Rear Axle Left & Right Lower Outer	Estate FWD CFFB		Knuckle Bushing	GRM12247
	2010.08-2014.12	Rear Axle Left & Right Lower Outer	Combi Van FWD CFFB		Knuckle Bushing	GRM12247
	2010.08-2014.12	Rear Axle Left & Right	Estate FWD CFFB		Bushing,axle beam	GRM35932
	2010.08-2014.12	Rear Axle Left & Right	Combi Van FWD CFFB		Bushing,axle beam	GRM35932
	2010.08-2014.12	Rear Axle Left & Right Outer	Estate FWD CFFB	Model year from:2011	Bushing,axle beam	GRM35888
	2010.08-2014.12	Rear Axle Left & Right Outer	Combi Van FWD CFFB	Model year from:2011	Bushing,axle beam	GRM35888
	2010.11-2014.12	Front Upper	Estate 4WD CFFB	Length:34mm	Engine Mounting Bushing	GRM16544
	2010.11-2014.12	Lower	Estate 4WD CFFB		Engine Mounting Bushing	GRM10337
	2010.11-2014.12	Upper	Estate 4WD CFFB	Length:36mm	Engine Mounting Bushing	GRM10338
	2010.11-2014.12	Upper	Estate 4WD CFFB	Length:24.6mm	Engine Mounting Bushing	GRM32582
	2010.11-2014.12	Front	Estate 4WD CFFB		Engine Mounting Bushing Kit	GRM16544S
	2010.11-2014.12	Front	Estate 4WD CFFB		Bracket,stabilizer mounting	GRM31436
	2010.11-2014.12	-	Estate 4WD CFFB		Mounting,radiator	GRM14044
	2010.11-2014.12	Lower	Estate 4WD CFFB		Mounting,radiator	GRM14038
	2010.11-2014.12	Front Axle	Estate 4WD CFFB		Rubber Buffer,shock absorber	GRM33564
	2010.11-2014.12	Rear Axle	Estate 4WD CFFB	for vehicles without electronic suspension control,for PR no.:UC5,1JA,1JR	Rubber Buffer,shock absorber	GRM17120
	2010.11-2014.12	Rear Axle	Estate 4WD CFFB	for vehicles without electronic suspension control,for PR no.:1JR	Rubber Buffer,shock absorber	GRM37156
	2010.11-2014.12	-	Estate 4WD CFFB		Rubber Buffer,shock absorber	GRM17980
	2010.11-2014.12	Front	Estate 4WD CFFB		Bush,mounting differential	GRM50172
	2010.11-2014.12	Rear Axle Left & Right Lower Outer	Estate 4WD CFFB		Knuckle Bushing	GRM12247
	2010.11-2014.12	Rear Axle Left & Right Inner	Estate 4WD CFFB		Bushing,axle beam	GRM31421
	2010.11-2014.12	Rear Axle Left & Right Outer	Estate 4WD CFFB		Bushing,axle beam	GRM31422
	2010.11-2014.12	Rear Axle Left & Right Outer	Estate 4WD CFFB	Model year from:2011	Bushing,axle beam	GRM35888
2.0 (105 kw)	2008.06-2010.11	Front Upper	Estate FWD CBAC	Length:34mm	Engine Mounting Bushing	GRM16544
	2008.06-2010.11	Lower	Estate FWD CBAC		Engine Mounting Bushing	GRM10337
	2008.06-2010.11	Upper	Estate FWD CBAC	Length:24.6mm	Engine Mounting Bushing	GRM32582
	2008.06-2010.11	Rear Axle Left & Right Upper	Estate FWD CBAC		Spring Mounting	GRM12834
	2008.06-2010.11	Front	Estate FWD CBAC		Bracket,stabilizer mounting	GRM31436
	2008.06-2010.11	-	Estate FWD CBAC		Mounting,radiator	GRM14044
	2008.06-2010.11	Lower	Estate FWD CBAC		Mounting,radiator	GRM14038
	2008.06-2010.11	Rear Axle	Estate FWD CBAC	for vehicles with standard suspension,for PR no.:UC5,1JA;for vehicles with heavy duty suspension,for PR no.:1JR	Rubber Buffer,shock absorber	GRM17120
	2008.06-2010.11	Rear Axle	Estate FWD CBAC	for vehicles with standard suspension,for PR no.:1JR	Rubber Buffer,shock absorber	GRM37156
	2008.06-2010.11	-	Estate FWD CBAC		Rubber Buffer,shock absorber	GRM17980
	2008.06-2010.11	Rear Axle Left & Right Lower Outer	Estate FWD CBAC		Knuckle Bushing	GRM12247
	2008.06-2010.11	Rear Axle Left & Right	Estate FWD CBAC		Bushing,axle beam	GRM35932
	2008.06-2010.11	Rear Axle Left & Right Outer	Estate FWD CBAC		Bushing,axle beam	GRM35888
2.0 (110 kw)	1994.01-1996.12	Front Axle	Estate FWD ABF		Protection Boot	GRM40242
	1994.01-1996.12	Rear Axle Left & Right Lower	Estate FWD ABF		Spring Mounting	GRM30197
	1994.01-1996.12	Front Axle	Estate FWD ABF		Rubber Buffer,shock absorber	GRM10260
	1994.01-1996.12	Rear Axle Left & Right	Estate FWD ABF		Bushing,axle beam	GRM10095
	1994.01-1996.12	Rear Axle Left & Right	Estate FWD ABF		Bushing Kit,axle beam	GRM10247S
	2005.03-2010.11	Front Upper	Estate FWD BLR/BLY/BVY/BVZ		Engine Mounting Bushing	GRM16544
	2005.03-2010.11	Lower	Estate FWD BLR/BLY/BVY/BVZ		Engine Mounting Bushing	GRM10337
	2005.03-2010.11	Upper	Estate FWD BLR/BLY/BVY/BVZ		Engine Mounting Bushing	GRM32582
	2005.03-2010.11	Front	Estate FWD BLR/BLY/BVY/BVZ		Engine Mounting Bushing Kit	GRM16544S
	2005.03-2010.11	Rear Axle Left & Right Upper	Estate FWD BLR/BLY/BVY/BVZ		Spring Mounting	GRM12834
	2005.03-2010.11	Front	Estate FWD BLR/BLY/BVY/BVZ		Bracket,stabilizer mounting	GRM31436
	2005.03-2010.11	Lower	Estate FWD BLR/BLY/BVY/BVZ		Mounting,radiator	GRM14038
	2005.03-2010.11	Rear Axle	Estate FWD BLR/BLY/BVY/BVZ		Rubber Buffer,shock absorber	GRM17120
	2005.03-2010.11	Rear Axle	Estate FWD BLR/BLY/BVY/BVZ		Rubber Buffer,shock absorber	GRM37156
	2005.03-2010.11	-	Estate FWD BLR/BLY/BVY/BVZ		Rubber Buffer,shock absorber	GRM17980
	2005.03-2010.11	Rear Axle Left & Right Lower Outer	Estate FWD BLR/BLY/BVY/BVZ		Knuckle Bushing	GRM12247
	2005.03-2010.11	Rear Axle Left & Right	Estate FWD BLR/BLY/BVY/BVZ		Bushing,axle beam	GRM35932
	2005.03-2010.11	Rear Axle Left & Right Outer	Estate FWD BLR/BLY/BVY/BVZ	for vehicles without ABS,Model year from:2006	Bushing,axle beam	GRM35888
	2005.09-2010.11	Front Upper	Estate 4WD BLX/BLY/BVX	Length:34mm	Engine Mounting Bushing	GRM16544
	2005.09-2010.11	Lower	Estate 4WD BLX/BLY/BVX		Engine Mounting Bushing	GRM10337
	2005.09-2010.11	Upper	Estate 4WD BLX/BLY/BVX	Length:36mm	Engine Mounting Bushing	GRM10338
	2005.09-2010.11	Upper	Estate 4WD BLX/BLY/BVX	Length:24.6mm	Engine Mounting Bushing	GRM32582

	YEAR	FITTING POSITION	BODY STYLE & DRIVE TYPE & ENGINE	REMARKS	PRODUCT	G-AP Ref.
VW **Passat Estate/Variant**						
2.0 (110 kw)	2005.09-2010.11	Front	Estate 4WD BLX/BLY/BVX		Engine Mounting Bushing Kit	GRM16544S
	2005.09-2010.11	Rear Axle Left & Right Upper	Estate 4WD BLX/BLY/BVX		Spring Mounting	GRM12834
	2005.09-2010.11	Rear Axle	Estate 4WD BLX/BLY/BVX		Holder,exhaust system	GRM13862
	2005.09-2010.11	Front	Estate 4WD BLX/BLY/BVX		Bracket,stabilizer mounting	GRM31436
	2005.09-2010.11	Lower	Estate 4WD BLX/BLY/BVX		Mounting,radiator	GRM14038
	2005.09-2010.11	Rear Axle	Estate 4WD BLX/BLY/BVX	for vehicles with standard suspension,for PR no.:1JR or LC3,1JU;for vehicles with heavy duty suspension,for PR no.:1JR	Rubber Buffer,shock absorber	GRM17120
	2005.09-2010.11	Rear Axle	Estate 4WD BLX/BLY/BVX	for vehicles with standard suspension,for PR no.:1JR	Rubber Buffer,shock absorber	GRM37156
	2005.09-2010.11	-	Estate 4WD BLX/BLY/BVX		Rubber Buffer,shock absorber	GRM17980
	2005.09-2010.11	Front	Estate 4WD BLX/BLY/BVX		Bush,mounting differential	GRM50172
	2005.09-2010.11	Rear Axle Left & Right Lower Outer	Estate 4WD BLX/BLY/BVX		Knuckle Bushing	GRM12247
	2005.09-2010.11	Rear Axle Left & Right Inner	Estate 4WD BLX/BLY/BVX		Bushing,axle beam	GRM31421
	2005.09-2010.11	Rear Axle Left & Right Outer	Estate 4WD BLX/BLY/BVX		Bushing,axle beam	GRM31422
	2005.09-2010.11	Rear Axle Left & Right Outer	Estate 4WD BLX/BLY/BVX	Model year from:2009	Bushing,axle beam	GRM35888
	2014.08-	-	Estate FWD CRLB/DBGA/DFGA/DSRA/DSRB/DTSA/DTSB		Engine Mounting Bushing	GRM38471
	2014.08-	-	Estate 4WD CRLB/DFEA/DFGA/DTSA		Engine Mounting Bushing Kit	GRM35272K
	2014.08-	Front Axle	Estate FWD CRLB/DBGA/DFGA/DSRA/DSRB/DTSA/DTSB		Protection Boot	GRM40690
	2014.08-	Front Axle	Estate 4WD CRLB/DFEA/DFGA/DTSA		Protection Boot	GRM40690
	2014.08-	Lower	Estate FWD CRLB/DBGA/DFGA/DSRA/DSRB/DTSA/DTSB		Mounting,radiator	GRM14038
	2014.08-	Rear Axle	Estate 4WD CRLB/DFEA/DFGA/DTSA	Engine Code:CRLB,DFGA,DFEA	Rubber Buffer,shock absorber	GRM33604
	2014.08-	-	Estate FWD CRLB/DBGA/DFGA/DSRA/DSRB/DTSA/DTSB		Rubber Buffer,shock absorber	GRM17980
	2014.08-	-	Estate 4WD CRLB/DFEA/DFGA/DTSA		Rubber Buffer,shock absorber	GRM17980
	2014.08-	Front	Estate 4WD CRLB/DFEA/DFGA/DTSA		Bush,mounting differential	GRM50172
	2014.08-	Rear Axle Left & Right Lower Outer	Estate FWD CRLB/DBGA/DFGA/DSRA/DSRB/DTSA/DTSB		Knuckle Bushing	GRM50061
	2014.08-	Rear Axle Left & Right Lower Outer	Estate 4WD CRLB/DFEA/DFGA/DTSA		Knuckle Bushing	GRM50061
2.0 (120 kw)	2005.10-2009.05	Rear Axle Left & Right Upper	Estate FWD BUZ		Spring Mounting	GRM12834
	2005.10-2009.05	Front	Estate FWD BUZ		Bracket,stabilizer mounting	GRM31436
	2005.10-2009.05	-	Estate FWD BUZ		Mounting,radiator	GRM14044
	2005.10-2009.05	Rear Axle	Estate FWD BUZ	for vehicles with standard suspension,for PR no.:1JR or LC3,1JU;for vehicles with heavy duty suspension,for PR no.:1JR	Rubber Buffer,shock absorber	GRM17120
	2005.10-2009.05	Rear Axle	Estate FWD BUZ	for vehicles with standard suspension,for PR no.:1JR	Rubber Buffer,shock absorber	GRM37156
	2005.10-2009.05	-	Estate FWD BUZ		Rubber Buffer,shock absorber	GRM17980
	2005.10-2009.05	Rear Axle Left & Right Lower Outer	Estate FWD BUZ		Knuckle Bushing	GRM12247
	2005.10-2009.05	Rear Axle Left & Right	Estate FWD BUZ		Bushing,axle beam	GRM35932
2.0 (125 kw)	2006.02-2010.11	Front Upper	Estate FWD BMR/CBBB		Engine Mounting Bushing	GRM16544
	2006.02-2010.11	Lower	Estate FWD BMR/CBBB		Engine Mounting Bushing	GRM10337
	2006.02-2010.11	Upper	Estate FWD BMR/CBBB	Engine Code:CBBB	Engine Mounting Bushing	GRM32582
	2006.02-2010.11	Rear Axle Left & Right Upper	Estate FWD BMR/CBBB		Spring Mounting	GRM12834
	2006.02-2010.11	Front	Estate FWD BMR/CBBB		Bracket,stabilizer mounting	GRM31436
	2006.02-2010.11	-	Estate FWD BMR/CBBB		Mounting,radiator	GRM14044
	2006.02-2010.11	Lower	Estate FWD BMR/CBBB		Mounting,radiator	GRM14038
	2006.02-2010.11	Rear Axle	Estate FWD BMR/CBBB	for vehicles with standard suspension,for PR no.:1JR or LC3,1JU;for vehicles with heavy duty suspension,for PR no.:1JR	Rubber Buffer,shock absorber	GRM17120
	2006.02-2010.11	Rear Axle	Estate FWD BMR/CBBB	for vehicles with standard suspension,for PR no.:1JR	Rubber Buffer,shock absorber	GRM37156
	2006.02-2010.11	-	Estate FWD BMR/CBBB		Rubber Buffer,shock absorber	GRM17980
	2006.02-2010.11	Rear Axle Left & Right Lower Outer	Estate FWD BMR/CBBB		Knuckle Bushing	GRM12247
	2006.02-2010.11	Rear Axle Left & Right	Estate FWD BMR/CBBB		Bushing,axle beam	GRM35932
	2006.02-2010.11	Rear Axle Left & Right Outer	Estate FWD BMR/CBBB	for vehicles without ABS,Model year from:2006	Bushing,axle beam	GRM35888
	2009.11-2010.11	Front Lower	Estate 4WD CBBB		Engine Mounting Bushing	GRM16545
	2009.11-2010.11	Front Upper	Estate 4WD CBBB		Engine Mounting Bushing	GRM16544
	2009.11-2010.11	Rear Axle Left & Right Upper	Estate 4WD CBBB		Spring Mounting	GRM12834
	2009.11-2010.11	Front	Estate 4WD CBBB		Bracket,stabilizer mounting	GRM31436
	2009.11-2010.11	-	Estate 4WD CBBB		Mounting,radiator	GRM14044
	2009.11-2010.11	Rear Axle	Estate 4WD CBBB	for vehicles with standard suspension,for PR no.:1JR or LC3,1JU;for vehicles with heavy duty suspension,for PR no.:1JR	Rubber Buffer,shock absorber	GRM17120
	2009.11-2010.11	Rear Axle	Estate 4WD CBBB	for vehicles with standard suspension,for PR no.:1JR	Rubber Buffer,shock absorber	GRM37156
	2009.11-2010.11	-	Estate 4WD CBBB		Rubber Buffer,shock absorber	GRM17980
	2009.11-2010.11	Front	Estate 4WD CBBB		Bush,mounting differential	GRM50172
	2009.11-2010.11	Rear Axle Left & Right Lower Outer	Estate 4WD CBBB		Knuckle Bushing	GRM12247
	2009.11-2010.11	Rear Axle Left & Right Inner	Estate 4WD CBBB		Bushing,axle beam	GRM31421
	2009.11-2010.11	Rear Axle Left & Right Outer	Estate 4WD CBBB		Bushing,axle beam	GRM31422
	2009.11-2010.11	Rear Axle Left & Right Outer	Estate 4WD CBBB		Bushing,axle beam	GRM35888
	2010.08-2013.01	Front Upper	Estate 4WD CFGB	Length:34mm	Engine Mounting Bushing	GRM16544
	2010.08-2013.01	Lower	Estate 4WD CFGB		Engine Mounting Bushing	GRM10337
	2010.08-2013.01	Upper	Estate 4WD CFGB	Length:36mm	Engine Mounting Bushing	GRM10338
	2010.08-2013.01	Upper	Estate 4WD CFGB	Length:24.6mm	Engine Mounting Bushing	GRM32582
	2010.08-2013.01	Front	Estate 4WD CFGB		Engine Mounting Bushing Kit	GRM16544S
	2010.08-2013.01	Front	Estate 4WD CFGB		Bracket,stabilizer mounting	GRM31436

	YEAR	FITTING POSITION	BODY STYLE & DRIVE TYPE & ENGINE	REMARKS	PRODUCT	G-AP Ref.
VW **Passat Estate/Variant**						
2.0 (125 kw)	2010.08-2013.01	-	Estate 4WD CFGB		Mounting,radiator	GRM14044
	2010.08-2013.01	Lower	Estate 4WD CFGB		Mounting,radiator	GRM14038
	2010.08-2013.01	Front Axle	Estate 4WD CFGB		Rubber Buffer,shock absorber	GRM33564
	2010.08-2013.01	Rear Axle	Estate 4WD CFGB	for vehicles without electronic suspension control,for PR no.:UC5,1JA,1JR	Rubber Buffer,shock absorber	GRM17120
	2010.08-2013.01	Rear Axle	Estate 4WD CFGB	for vehicles without electronic suspension control,for PR no.:1JR	Rubber Buffer,shock absorber	GRM37156
	2010.08-2013.01	-	Estate 4WD CFGB		Rubber Buffer,shock absorber	GRM17980
	2010.08-2013.01	Front	Estate 4WD CFGB		Bush,mounting differential	GRM50172
	2010.08-2013.01	Rear Axle Left & Right Lower Outer	Estate 4WD CFGB		Knuckle Bushing	GRM12247
	2010.08-2013.01	Rear Axle Left & Right Inner	Estate 4WD CFGB		Bushing,axle beam	GRM31421
	2010.08-2013.01	Rear Axle Left & Right Outer	Estate 4WD CFGB		Bushing,axle beam	GRM31422
	2010.08-2013.01	Rear Axle Left & Right Outer	Estate 4WD CFGB	Model year from:2011	Bushing,axle beam	GRM35888
	2010.08-2014.12	Front Upper	Estate FWD CFGB/CLLA	Length:34mm	Engine Mounting Bushing	GRM16544
	2010.08-2014.12	Lower	Estate FWD CFGB/CLLA		Engine Mounting Bushing	GRM10337
	2010.08-2014.12	Upper	Estate FWD CFGB/CLLA	Length:36mm	Engine Mounting Bushing	GRM10338
	2010.08-2014.12	Upper	Estate FWD CFGB/CLLA	Length:24.6mm	Engine Mounting Bushing	GRM32582
	2010.08-2014.12	Front	Estate FWD CFGB/CLLA		Engine Mounting Bushing Kit	GRM16544S
	2010.08-2014.12	Front	Combi Van FWD CFGB/CLLA		Engine Mounting Bushing Kit	GRM16544S
	2010.08-2014.12	Front	Estate FWD CFGB/CLLA		Bracket,stabilizer mounting	GRM31436
	2010.08-2014.12	-	Estate FWD CFGB/CLLA		Mounting,radiator	GRM14044
	2010.08-2014.12	-	Combi Van FWD CFGB/CLLA		Mounting,radiator	GRM14044
	2010.08-2014.12	Lower	Estate FWD CFGB/CLLA		Mounting,radiator	GRM14038
	2010.08-2014.12	Rear Axle	Estate FWD CFGB/CLLA	for vehicles without electronic suspension control,for PR no.:UC5,1JA,1JR	Rubber Buffer,shock absorber	GRM17120
	2010.08-2014.12	Rear Axle	Estate FWD CFGB/CLLA	for vehicles without electronic suspension control,for PR no.:UA1	Rubber Buffer,shock absorber	GRM37156
	2010.08-2014.12	-	Estate FWD CFGB/CLLA		Rubber Buffer,shock absorber	GRM17980
	2010.08-2014.12	Rear Axle Left & Right Lower Outer	Estate FWD CFGB/CLLA		Knuckle Bushing	GRM12247
	2010.08-2014.12	Rear Axle Left & Right Lower Outer	Combi Van FWD CFGB/CLLA		Knuckle Bushing	GRM12247
	2010.08-2014.12	Rear Axle Left & Right	Estate FWD CFGB/CLLA		Bushing,axle beam	GRM35932
	2010.08-2014.12	Rear Axle Left & Right	Combi Van FWD CFGB/CLLA		Bushing,axle beam	GRM35932
	2010.08-2014.12	Rear Axle Left & Right Outer	Estate FWD CFGB/CLLA	Model year from:2011	Bushing,axle beam	GRM35888
	2010.08-2014.12	Rear Axle Left & Right Outer	Combi Van FWD CFGB/CLLA	Model year from:2011	Bushing,axle beam	GRM35888
2.0 (130 kw)	2010.08-2014.12	Front	Combi Van FWD CFGC		Engine Mounting Bushing Kit	GRM16544S
	2012.12-2014.12	Front Upper	Estate FWD CFGC	Length:34mm	Engine Mounting Bushing	GRM16544
	2012.12-2014.12	Lower	Estate FWD CFGC		Engine Mounting Bushing	GRM10337
	2012.12-2014.12	Upper	Estate FWD CFGC	Length:36mm	Engine Mounting Bushing	GRM10338
	2012.12-2014.12	Upper	Estate FWD CFGC	Length:24.6mm	Engine Mounting Bushing	GRM32582
	2012.12-2014.12	Front	Estate FWD CFGC		Engine Mounting Bushing Kit	GRM16544S
	2012.12-2014.12	Front	Estate FWD CFGC		Bracket,stabilizer mounting	GRM31436
	2012.12-2014.12	-	Estate FWD CFGC		Mounting,radiator	GRM14044
	2012.12-2014.12	Lower	Estate FWD CFGC		Mounting,radiator	GRM14038
	2012.12-2014.12	Front Axle	Estate FWD CFGC		Rubber Buffer,shock absorber	GRM33564
	2012.12-2014.12	Rear Axle	Estate FWD CFGC	for vehicles without electronic suspension control,for PR no.:UC5,1JA,1JR	Rubber Buffer,shock absorber	GRM17120
	2012.12-2014.12	Rear Axle	Estate FWD CFGC	for vehicles without electronic suspension control,for PR no.:UA1	Rubber Buffer,shock absorber	GRM37156
	2012.12-2014.12	-	Estate FWD CFGC		Rubber Buffer,shock absorber	GRM17980
	2012.12-2014.12	Rear Axle Left & Right Lower Outer	Estate FWD CFGC		Knuckle Bushing	GRM12247
	2012.12-2014.12	Rear Axle Left & Right	Estate FWD CFGC		Bushing,axle beam	GRM35932
	2012.12-2014.12	Rear Axle Left & Right Outer	Estate FWD CFGC		Bushing,axle beam	GRM35888
	2013.01-2014.12	Front Upper	Estate 4WD CFGC	Length:34mm	Engine Mounting Bushing	GRM16544
	2013.01-2014.12	Lower	Estate 4WD CFGC		Engine Mounting Bushing	GRM10337
	2013.01-2014.12	Upper	Estate 4WD CFGC	Length:36mm	Engine Mounting Bushing	GRM10338
	2013.01-2014.12	Upper	Estate 4WD CFGC	Length:24.6mm	Engine Mounting Bushing	GRM32582
	2013.01-2014.12	Front	Estate 4WD CFGC		Engine Mounting Bushing Kit	GRM16544S
	2013.01-2014.12	Front	Estate 4WD CFGC		Bracket,stabilizer mounting	GRM31436
	2013.01-2014.12	-	Estate 4WD CFGC		Mounting,radiator	GRM14044
	2013.01-2014.12	Lower	Estate 4WD CFGC		Mounting,radiator	GRM14038
	2013.01-2014.12	Front Axle	Estate 4WD CFGC		Rubber Buffer,shock absorber	GRM33564
	2013.01-2014.12	Rear Axle	Estate 4WD CFGC	for vehicles without electronic suspension control,for PR no.:UC5,1JA,1JR	Rubber Buffer,shock absorber	GRM17120
	2013.01-2014.12	Rear Axle	Estate 4WD CFGC	for vehicles without electronic suspension control,for PR no.:1JR	Rubber Buffer,shock absorber	GRM37156
	2013.01-2014.12	-	Estate 4WD CFGC		Rubber Buffer,shock absorber	GRM17980
	2013.01-2014.12	Front	Estate 4WD CFGC		Bush,mounting differential	GRM50172
	2013.01-2014.12	Rear Axle Left & Right Lower Outer	Estate 4WD CFGC		Knuckle Bushing	GRM12247
	2013.01-2014.12	Rear Axle Left & Right Inner	Estate 4WD CFGC		Bushing,axle beam	GRM31421
	2013.01-2014.12	Rear Axle Left & Right Outer	Estate 4WD CFGC		Bushing,axle beam	GRM35888
2.0 (135 kw)	2015.07-	-	Estate FWD CUPA		Engine Mounting Bushing	GRM38471
	2015.07-	Rear Axle	Estate FWD CUPA	for vehicles with sports suspension	Rubber Buffer,shock absorber	GRM33604

	YEAR	FITTING POSITION	BODY STYLE & DRIVE TYPE & ENGINE	REMARKS	PRODUCT	G-AP Ref.
VW **Passat Estate/Variant**						
2.0 (135 kw)	2015.07-	-	Estate FWD CUPA		Rubber Buffer,shock absorber	GRM17980
	2015.07-	Rear Axle Left & Right Lower Outer	Estate FWD CUPA		Knuckle Bushing	GRM50061
2.0 (140 kw)	2014.11-	-	Estate FWD DDAA/DFCA/DFHA		Engine Mounting Bushing	GRM38471
	2014.11-	-	Estate 4WD DDAA/DFCA/DFHA		Engine Mounting Bushing Kit	GRM35272K
	2014.11-	Front Axle	Estate 4WD DDAA/DFCA/DFHA		Protection Boot	GRM40690
	2014.11-	Front Axle	Estate FWD DDAA/DFCA/DFHA		Protection Boot	GRM40690
	2014.11-	Rear Axle	Estate 4WD DDAA/DFCA/DFHA	for vehicles with sports suspension	Rubber Buffer,shock absorber	GRM33604
	2014.11-	-	Estate 4WD DDAA/DFCA/DFHA		Rubber Buffer,shock absorber	GRM17980
	2014.11-	-	Estate FWD DDAA/DFCA/DFHA		Rubber Buffer,shock absorber	GRM17980
	2014.11-	Front	Estate 4WD DDAA/DFCA/DFHA		Bush,mounting differential	GRM50172
	2014.11-	Rear Axle Left & Right Lower Outer	Estate 4WD DDAA/DFCA/DFHA		Knuckle Bushing	GRM50061
	2014.11-	Rear Axle Left & Right Lower Outer	Estate FWD DDAA/DFCA/DFHA		Knuckle Bushing	GRM50061
	2018.11-	Rear Axle Left & Right Lower Outer	Estate FWD CZPB/DKZA/DNNA/DRFA		Knuckle Bushing	GRM50061
2.0 (147 kw)	2005.07-2010.12	Front Lower	Estate FWD AXX/BPY/BWA/CAWB/CBFA/CCTA/CCZA	Inner diameter:15.6mm	Engine Mounting Bushing	GRM16545
	2005.07-2010.12	Front Upper	Estate FWD AXX/BPY/BWA/CAWB/CBFA/CCTA/CCZA	Length:34mm	Engine Mounting Bushing	GRM16544
	2005.07-2010.12	Lower	Estate FWD AXX/BPY/BWA/CAWB/CBFA/CCTA/CCZA	Inner diameter:15.2mm	Engine Mounting Bushing	GRM10337
	2005.07-2010.12	Upper	Estate FWD AXX/BPY/BWA/CAWB/CBFA/CCTA/CCZA	Length:36mm	Engine Mounting Bushing	GRM10338
	2005.07-2010.12	Upper	Estate FWD AXX/BPY/BWA/CAWB/CBFA/CCTA/CCZA		Engine Mounting Bushing	GRM32582
	2005.07-2010.12	Front	Estate FWD AXX/BPY/BWA/CAWB/CBFA/CCTA/CCZA		Engine Mounting Bushing Kit	GRM16544S
	2005.07-2010.12	Rear Axle Left & Right Upper	Estate FWD AXX/BPY/BWA/CAWB/CBFA/CCTA/CCZA		Spring Mounting	GRM12834
	2005.07-2010.12	Front	Estate FWD AXX/BPY/BWA/CAWB/CBFA/CCTA/CCZA		Bracket,stabilizer mounting	GRM31436
	2005.07-2010.12	-	Estate FWD AXX/BPY/BWA/CAWB/CBFA/CCTA/CCZA		Mounting,radiator	GRM14044
	2005.07-2010.12	Lower	Estate FWD AXX/BPY/BWA/CAWB/CBFA/CCTA/CCZA		Mounting,radiator	GRM14038
	2005.07-2010.12	Rear Axle	Estate FWD AXX/BPY/BWA/CAWB/CBFA/CCTA/CCZA		Rubber Buffer,shock absorber	GRM17120
	2005.07-2010.12	Rear Axle	Estate FWD AXX/BPY/BWA/CAWB/CBFA/CCTA/CCZA		Rubber Buffer,shock absorber	GRM37156
	2005.07-2010.12	-	Estate FWD AXX/BPY/BWA/CAWB/CBFA/CCTA/CCZA		Rubber Buffer,shock absorber	GRM17980
	2005.07-2010.12	Rear Axle Left & Right Lower Outer	Estate FWD AXX/BPY/BWA/CAWB/CBFA/CCTA/CCZA		Knuckle Bushing	GRM12247
	2005.07-2010.12	Rear Axle Left & Right	Estate FWD AXX/BPY/BWA/CAWB/CBFA/CCTA/CCZA		Bushing,axle beam	GRM35932
	2005.07-2010.12	Rear Axle Left & Right Outer	Estate FWD AXX/BPY/BWA/CAWB/CBFA/CCTA/CCZA	for vehicles without ABS,Model year from:2006	Bushing,axle beam	GRM35888
	2020.08-	Front Axle	Estate 4WD DTUA		Protection Boot	GRM40690
	2020.08-	Rear Axle	Estate 4WD DTUA	for vehicles with sports suspension	Rubber Buffer,shock absorber	GRM33604
	2020.08-	Rear Axle Left & Right Lower Outer	Estate 4WD DTUA		Knuckle Bushing	GRM50061
	2020.09-	Front Axle	Estate FWD DTUA		Protection Boot	GRM40690
	2020.09-	Rear Axle	Estate FWD DTUA	for vehicles with sports suspension	Rubber Buffer,shock absorber	GRM33604
	2020.09-	Rear Axle Left & Right Lower Outer	Estate FWD DTUA		Knuckle Bushing	GRM50061
2.0 (155 kw)	2010.11-2014.12	Front	Combi Van FWD CCZB		Engine Mounting Bushing Kit	GRM16544S
	2010.11-2014.12	-	Combi Van FWD CCZB		Mounting,radiator	GRM14044
	2010.11-2014.12	Rear Axle Left & Right Lower Outer	Combi Van FWD CCZB		Knuckle Bushing	GRM12247
	2010.11-2014.12	Rear Axle Left & Right	Combi Van FWD CCZB		Bushing,axle beam	GRM35932
	2010.11-2014.12	Rear Axle Left & Right Outer	Combi Van FWD CCZB	Model year from:2011	Bushing,axle beam	GRM35888
	2010.11-2015.12	Front Upper	Estate FWD CCZB	Length:34mm	Engine Mounting Bushing	GRM16544
	2010.11-2015.12	Lower	Estate FWD CCZB		Engine Mounting Bushing	GRM10337
	2010.11-2015.12	Upper	Estate FWD CCZB	Length:36mm	Engine Mounting Bushing	GRM10338
	2010.11-2015.12	Upper	Estate FWD CCZB	Length:24.6mm	Engine Mounting Bushing	GRM32582
	2010.11-2015.12	Front	Estate FWD CCZB		Engine Mounting Bushing Kit	GRM16544S
	2010.11-2015.12	Front	Estate FWD CCZB		Bracket,stabilizer mounting	GRM31436
	2010.11-2015.12	-	Estate FWD CCZB		Mounting,radiator	GRM14044
	2010.11-2015.12	Lower	Estate FWD CCZB		Mounting,radiator	GRM14038
	2010.11-2015.12	Rear Axle	Estate FWD CCZB		Rubber Buffer,shock absorber	GRM17120
	2010.11-2015.12	Rear Axle	Estate FWD CCZB		Rubber Buffer,shock absorber	GRM37156
	2010.11-2015.12	-	Estate FWD CCZB		Rubber Buffer,shock absorber	GRM17980
	2010.11-2015.12	Rear Axle Left & Right Lower Outer	Estate FWD CCZB		Knuckle Bushing	GRM12247
	2010.11-2015.12	Rear Axle Left & Right	Estate FWD CCZB		Bushing,axle beam	GRM35932
	2010.11-2015.12	Rear Axle Left & Right Outer	Estate FWD CCZB	Model year from:2011	Bushing,axle beam	GRM35888
2.0 (162 kw)	2014.08-	-	Estate FWD CHHB/CXDA		Engine Mounting Bushing	GRM38471
	2014.08-	Rear Axle	Estate FWD CHHB/CXDA	for vehicles with sports suspension	Rubber Buffer,shock absorber	GRM33604
	2014.08-	-	Estate FWD CHHB/CXDA		Rubber Buffer,shock absorber	GRM17980
	2014.08-	Rear Axle Left & Right Lower Outer	Estate FWD CHHB/CXDA		Knuckle Bushing	GRM50061
2.0 (176 kw)	2014.08-	Front Axle	Estate 4WD CUAA		Protection Boot	GRM40690
	2014.08-	Lower	Estate 4WD CUAA		Mounting,radiator	GRM14038
	2014.08-	Rear Axle	Estate 4WD CUAA	for vehicles with sports suspension	Rubber Buffer,shock absorber	GRM33604
	2014.08-	-	Estate 4WD CUAA		Rubber Buffer,shock absorber	GRM17980
	2014.08-	Front	Estate 4WD CUAA		Bush,mounting differential	GRM50172
	2014.08-	Rear Axle Left & Right Lower Outer	Estate 4WD CUAA		Knuckle Bushing	GRM50061

	YEAR	FITTING POSITION	BODY STYLE & DRIVE TYPE & ENGINE	REMARKS	PRODUCT	G-AP Ref.
VW **Passat Estate/Variant**						
2.0 (200 kw)	2018.09-	-	Estate 4WD DNUA		Engine Mounting Bushing	GRM38471
	2018.09-	Rear Axle	Estate 4WD DNUA	for vehicles with sports suspension	Rubber Buffer,shock absorber	GRM33604
	2018.09-	-	Estate 4WD DNUA		Rubber Buffer,shock absorber	GRM17980
	2018.09-	Rear Axle Left & Right Lower Outer	Estate 4WD DNUA		Knuckle Bushing	GRM50061
2.0 (206 kw)	2014.08-	Rear Axle	Estate 4WD CJXA/DNFE	Engine Code:CJXA	Rubber Buffer,shock absorber	GRM33604
	2014.08-	-	Estate 4WD CJXA/DNFE		Rubber Buffer,shock absorber	GRM17980
	2014.08-	Rear Axle Left & Right Lower Outer	Estate 4WD CJXA/DNFE		Knuckle Bushing	GRM50061
2.3 (110 kw)	1997.05-2000.08	Front Axle	Estate 4WD AGZ		Protection Boot	GRM40240
	1997.05-2000.08	Front Axle	Estate FWD AGZ		Protection Boot	GRM40240
	1997.05-2000.08	Front Axle Left & Right	Estate 4WD AGZ		Spring Mounting	GRM10202
	1997.05-2000.08	Front Axle Left & Right	Estate FWD AGZ		Spring Mounting	GRM10202
	1997.05-2000.08	Front Axle Left & Right Lower	Estate 4WD AGZ		Spring Mounting	GRM10198
	1997.05-2000.08	Front Axle Left & Right Lower	Estate FWD AGZ		Spring Mounting	GRM10198
	1997.05-2000.08	-	Estate 4WD AGZ	Height:85mm	Holder,exhaust system	GRM10386
	1997.05-2000.08	-	Estate FWD AGZ	Height:85mm	Holder,exhaust system	GRM10386
	1997.05-2000.08	Rear Axle	Estate FWD AGZ		Rubber Buffer,shock absorber	GRM33649
	1997.05-2000.08	Front Axle Left & Right	Estate 4WD AGZ		Rubber buffer,suspension	GRM10140
	1997.05-2000.08	Front Axle Left & Right	Estate FWD AGZ		Rubber buffer,suspension	GRM10140
	1997.05-2000.08	Front	Estate 4WD AGZ		Rubber Buffer,engine mounting	GRM10188
	1997.05-2000.08	Front	Estate FWD AGZ		Rubber Buffer,engine mounting	GRM10188
	1997.05-2000.08	Front	Estate 4WD AGZ	Model year to:1999	Bush,mounting differential	GRM36063
	1997.05-2000.08	Front	Estate FWD AGZ	Model year to:1999	Bush,mounting differential	GRM36063
	1997.05-2000.08	Rear Axle Left & Right	Estate 4WD AGZ		Knuckle Bushing	GRM30500
	1997.05-2000.08	Front Axle Left & Right Inner	Estate FWD AGZ		Bushing,axle beam	GRM17144
	1997.05-2000.08	Rear Axle Left	Estate 4WD AGZ		Bushing,axle beam	GRM10200
	1997.05-2000.08	Rear Axle Left	Estate FWD AGZ		Bushing,axle beam	GRM10200
	1997.05-2000.08	Rear Axle Right	Estate 4WD AGZ		Bushing,axle beam	GRM10201
	1997.05-2000.08	Rear Axle Right	Estate FWD AGZ		Bushing,axle beam	GRM10201
	1997.05-2000.08	Rear Axle Left & Right	Estate 4WD AGZ		Bushing,axle beam	GRM16360
	1997.05-2000.08	Rear Axle Left & Right	Estate FWD AGZ		Bushing,axle beam	GRM16360
2.3 (125 kw)	2000.10-2005.05	Front Axle	Estate FWD AZX		Protection Boot	GRM40240
	2000.10-2005.05	Front Axle Left & Right	Estate FWD AZX		Spring Mounting	GRM10202
	2000.10-2005.05	Front Axle Left & Right Lower	Estate FWD AZX		Spring Mounting	GRM10198
	2000.10-2005.05	-	Estate FWD AZX	Height:85mm	Holder,exhaust system	GRM10386
	2000.10-2005.05	Front	Estate FWD AZX		Rubber Buffer,engine mounting	GRM10188
	2000.10-2005.05	Front Axle Left & Right	Estate FWD AZX		Bushing,axle beam	GRM12763
	2000.10-2005.05	Rear Axle Left	Estate FWD AZX		Bushing,axle beam	GRM10200
	2000.10-2005.05	Rear Axle Right	Estate FWD AZX		Bushing,axle beam	GRM10201
	2000.10-2005.05	Rear Axle Left & Right	Estate FWD AZX		Bushing,axle beam	GRM16360
	2001.01-2005.05	Front Axle	Estate 4WD AZX		Protection Boot	GRM40240
	2001.01-2005.05	-	Estate 4WD AZX	Height:85mm	Holder,exhaust system	GRM10386
	2001.01-2005.05	Front Axle Left & Right	Estate 4WD AZX		Rubber buffer,suspension	GRM10140
	2001.01-2005.05	Front	Estate 4WD AZX		Rubber Buffer,engine mounting	GRM10188
	2001.01-2005.05	Front	Estate 4WD AZX	For PR code:1SA,1SB,1SE,1X1,Model year from:2003	Bush,mounting differential	GRM36063
	2001.01-2005.05	Rear Axle Left & Right	Estate 4WD AZX		Knuckle Bushing	GRM30500
	2001.01-2005.05	Front Axle Left & Right	Estate 4WD AZX		Bushing,axle beam	GRM12763
	2001.01-2005.05	Rear Axle Left	Estate 4WD AZX		Bushing,axle beam	GRM10200
	2001.01-2005.05	Rear Axle Right	Estate 4WD AZX		Bushing,axle beam	GRM10201
2.5 (110 kw)	1998.08-2000.08	Front Axle	Estate FWD AFB/AKN		Protection Boot	GRM40240
	1998.08-2000.08	Front Axle Left & Right	Estate FWD AFB/AKN	Height:41.5mm	Spring Mounting	GRM10202
	1998.08-2000.08	Front Axle Left & Right Lower	Estate FWD AFB/AKN	Height:25mm	Spring Mounting	GRM10198
	1998.08-2000.08	Front	Estate FWD AFB/AKN		Holder,exhaust system	GRM13861
	1998.08-2000.08	-	Estate FWD AFB/AKN	Height:85mm	Holder,exhaust system	GRM10386
	1998.08-2000.08	Rear Axle	Estate FWD AFB/AKN		Rubber Buffer,shock absorber	GRM33649
	1998.08-2000.08	Front Axle Left & Right	Estate FWD AFB/AKN		Rubber buffer,suspension	GRM10140
	1998.08-2000.08	Front	Estate FWD AFB/AKN		Rubber Buffer,engine mounting	GRM30372
	1998.08-2000.08	Front	Estate FWD AFB/AKN	Model year to:1999	Bush,mounting differential	GRM36063
	1998.08-2000.08	Front Axle Left & Right	Estate FWD AFB/AKN		Bushing,axle beam	GRM12763
	1998.08-2000.08	Front Axle Left & Right Inner	Estate FWD AFB/AKN		Bushing,axle beam	GRM17144
	1998.08-2000.08	Rear Axle Left	Estate FWD AFB/AKN		Bushing,axle beam	GRM10200
	1998.08-2000.08	Rear Axle Right	Estate FWD AFB/AKN		Bushing,axle beam	GRM10201
	1998.08-2000.08	Rear Axle Left & Right	Estate FWD AFB/AKN		Bushing,axle beam	GRM16360
	1999.02-2000.08	Front Axle	Estate 4WD AFB		Protection Boot	GRM40240
	1999.02-2000.08	Front Axle Left & Right	Estate 4WD AFB	Height:41.5mm	Spring Mounting	GRM10202

	YEAR	FITTING POSITION	BODY STYLE & DRIVE TYPE & ENGINE	REMARKS	PRODUCT	G-AP Ref.
VW **Passat Estate/Variant**						
2.5 (110 kw)	1999.02-2000.08	Front Axle Left & Right Lower	Estate 4WD AFB	Height:25mm	Spring Mounting	GRM10198
	1999.02-2000.08	Front	Estate 4WD AFB		Holder,exhaust system	GRM13861
	1999.02-2000.08	-	Estate 4WD AFB	Height:85mm	Holder,exhaust system	GRM10386
	1999.02-2000.08	Front Axle Left & Right	Estate 4WD AFB		Rubber buffer,suspension	GRM10140
	1999.02-2000.08	Front	Estate 4WD AFB		Rubber Buffer,engine mounting	GRM30372
	1999.02-2000.08	Front	Estate 4WD AFB	Model year to:1999	Bush,mounting differential	GRM36063
	1999.02-2000.08	Rear Axle Left & Right	Estate 4WD AFB		Knuckle Bushing	GRM30500
	1999.02-2000.08	Front Axle Left & Right	Estate 4WD AFB		Bushing,axle beam	GRM12763
	1999.02-2000.08	Front Axle Left & Right Inner	Estate 4WD AFB		Bushing,axle beam	GRM17144
	1999.02-2000.08	Rear Axle Left	Estate 4WD AFB		Bushing,axle beam	GRM10200
	1999.02-2000.08	Rear Axle Right	Estate 4WD AFB		Bushing,axle beam	GRM10201
	1999.02-2000.08	Rear Axle Left & Right	Estate 4WD AFB		Bushing,axle beam	GRM16360
	2000.09-2003.01	Front Axle	Estate 4WD AKN		Protection Boot	GRM40240
	2000.09-2003.01	Front	Estate 4WD AKN		Holder,exhaust system	GRM13861
	2000.09-2003.01	-	Estate 4WD AKN	Height:85mm	Holder,exhaust system	GRM10386
	2000.09-2003.01	Front	Estate 4WD AKN		Rubber Buffer,engine mounting	GRM30372
	2000.09-2003.01	Front	Estate 4WD AKN	For PR code:1SA,1SB,1SE,1X1,Model year from:2003	Bush,mounting differential	GRM36063
	2000.09-2003.01	Rear Axle Left & Right	Estate 4WD AKN		Knuckle Bushing	GRM30500
	2000.09-2003.01	Front Axle Left & Right	Estate 4WD AKN		Bushing,axle beam	GRM12763
	2000.09-2003.01	Rear Axle Left	Estate 4WD AKN		Bushing,axle beam	GRM10200
	2000.09-2003.01	Rear Axle Right	Estate 4WD AKN		Bushing,axle beam	GRM10201
	2000.09-2003.05	Front Axle	Estate FWD AKN		Protection Boot	GRM40240
	2000.09-2003.05	Front Axle Left & Right	Estate FWD AKN	Height:41.5mm	Spring Mounting	GRM10202
	2000.09-2003.05	Front Axle Left & Right Lower	Estate FWD AKN	Height:25mm	Spring Mounting	GRM10198
	2000.09-2003.05	Front	Estate FWD AKN		Holder,exhaust system	GRM13861
	2000.09-2003.05	-	Estate FWD AKN	Height:85mm	Holder,exhaust system	GRM10386
	2000.09-2003.05	Front	Estate FWD AKN		Rubber Buffer,engine mounting	GRM30372
	2000.09-2003.05	Front Axle Left & Right	Estate FWD AKN		Bushing,axle beam	GRM12763
	2000.09-2003.05	Front Axle Left & Right Inner	Estate FWD AKN		Bushing,axle beam	GRM17144
	2000.09-2003.05	Rear Axle Left	Estate FWD AKN		Bushing,axle beam	GRM10200
	2000.09-2003.05	Rear Axle Right	Estate FWD AKN		Bushing,axle beam	GRM10201
	2000.09-2003.05	Rear Axle Left & Right	Estate FWD AKN		Bushing,axle beam	GRM16360
2.5 (120 kw)	2003.05-2005.05	Front Axle	Estate FWD BDG		Protection Boot	GRM40240
	2003.05-2005.05	Front Axle Left & Right	Estate FWD BDG	Height:41.5mm	Spring Mounting	GRM10202
	2003.05-2005.05	Front Axle Left & Right Lower	Estate FWD BDG	Height:25mm	Spring Mounting	GRM10198
	2003.05-2005.05	Front	Estate FWD BDG		Holder,exhaust system	GRM13861
	2003.05-2005.05	-	Estate FWD BDG	Height:85mm	Holder,exhaust system	GRM10386
	2003.05-2005.05	Front Axle Left & Right	Estate FWD BDG		Bushing,axle beam	GRM12763
	2003.05-2005.05	Rear Axle Left	Estate FWD BDG		Bushing,axle beam	GRM10200
	2003.05-2005.05	Rear Axle Right	Estate FWD BDG		Bushing,axle beam	GRM10201
	2003.05-2005.05	Rear Axle Left & Right	Estate FWD BDG		Bushing,axle beam	GRM16360
2.5 (132 kw)	2003.01-2005.05	Front Axle	Estate 4WD BAU/BDH		Protection Boot	GRM40240
	2003.01-2005.05	Front Axle Left & Right Lower	Estate 4WD BAU/BDH		Spring Mounting	GRM10198
	2003.01-2005.05	Front	Estate 4WD BAU/BDH		Holder,exhaust system	GRM13861
	2003.01-2005.05	Front	Estate 4WD BAU/BDH	For PR code:1SA,1SB,1SE,1X1	Bush,mounting differential	GRM36063
	2003.01-2005.05	Rear Axle Left & Right	Estate 4WD BAU/BDH		Knuckle Bushing	GRM30500
	2003.01-2005.05	Front Axle Left & Right	Estate 4WD BAU/BDH		Bushing,axle beam	GRM12763
	2003.01-2005.05	Rear Axle Left	Estate 4WD BAU/BDH		Bushing,axle beam	GRM10200
	2003.01-2005.05	Rear Axle Right	Estate 4WD BAU/BDH		Bushing,axle beam	GRM10201
2.8 (128 kw)	1991.06-1996.12	Front Axle	Estate FWD AAA		Protection Boot	GRM40242
	1991.06-1996.12	Rear Axle Left & Right Lower	Estate FWD AAA		Spring Mounting	GRM30197
	1991.06-1996.12	Rear Axle Left & Right	Estate FWD AAA		Bushing,axle beam	GRM10095
	1991.06-1996.12	Rear Axle Left & Right	Estate FWD AAA		Bushing Kit,axle beam	GRM10247S
	1991.06-1996.12	Front Axle Left & Right	Estate FWD AAA		Securing Plate,ball joint	GRM10023S
2.8 (132 kw)	1997.05-1999.09	Rear Axle	Estate FWD AGE		Rubber Buffer,shock absorber	GRM33649
	1997.05-1999.09	Front Axle Left & Right	Estate FWD AGE		Rubber buffer,suspension	GRM10140
	1997.05-1999.09	Rear Axle Left	Estate FWD AGE		Bushing,axle beam	GRM10200
	1997.05-1999.09	Rear Axle Right	Estate FWD AGE		Bushing,axle beam	GRM10201
2.8 (140 kw)	1999.09-2000.09	Rear Axle	Estate FWD ATX		Rubber Buffer,shock absorber	GRM33649
	1999.09-2000.09	Front Axle Left & Right	Estate FWD ATX		Rubber buffer,suspension	GRM10140
	1999.09-2000.09	Rear Axle Left	Estate FWD ATX		Bushing,axle beam	GRM10200
	1999.09-2000.09	Rear Axle Right	Estate FWD ATX		Bushing,axle beam	GRM10201
	2000.10-2005.05	Front Axle	Estate 4WD BBG		Protection Boot	GRM40240
	2000.10-2005.05	-	Estate 4WD BBG	Height:85mm	Holder,exhaust system	GRM10386

	YEAR	FITTING POSITION	BODY STYLE & DRIVE TYPE & ENGINE	REMARKS	PRODUCT	G-AP Ref.
VW **Passat Estate/Variant**						
2.8 (140 kw)	2000.10-2005.05	Front Axle Left & Right	Estate 4WD BBG		Rubber buffer,suspension	GRM10140
	2000.10-2005.05	Front	Estate FWD BBG		Rubber Buffer,engine mounting	GRM10188
	2000.10-2005.05	Front	Estate 4WD BBG		Rubber Buffer,engine mounting	GRM10188
	2000.10-2005.05	Front	Estate 4WD BBG	For PR code:1SA,1SB,1SE,1X1,Model year from:2003	Bush,mounting differential	GRM36063
	2000.10-2005.05	Rear Axle Left & Right	Estate 4WD BBG		Knuckle Bushing	GRM30500
	2000.10-2005.05	Front Axle Left & Right	Estate 4WD BBG		Bushing,axle beam	GRM12763
	2000.10-2005.05	Rear Axle Left	Estate FWD BBG		Bushing,axle beam	GRM10200
	2000.10-2005.05	Rear Axle Right	Estate FWD BBG		Bushing,axle beam	GRM10201
2.8 (142 kw)	1997.06-2000.11	Front Axle	Estate 4WD ACK/ALG/APR/AQD		Protection Boot	GRM40240
	1997.06-2000.11	Front Axle Left & Right	Estate 4WD ACK/ALG/APR/AQD		Spring Mounting	GRM10202
	1997.06-2000.11	Front	Estate 4WD ACK/ALG/APR/AQD		Holder,exhaust system	GRM13861
	1997.06-2000.11	-	Estate 4WD ACK/ALG/APR/AQD	Height:85mm	Holder,exhaust system	GRM10386
	1997.06-2000.11	Front Axle Left & Right	Estate 4WD ACK/ALG/APR/AQD		Rubber buffer,suspension	GRM10140
	1997.06-2000.11	Front	Estate 4WD ACK/ALG/APR/AQD		Rubber Buffer,engine mounting	GRM10188
	1997.06-2000.11	Front	Estate 4WD ACK/ALG/APR/AQD	Model year to:1999	Bush,mounting differential	GRM36063
	1997.06-2000.11	Rear Axle Left & Right	Estate 4WD ACK/ALG/APR/AQD		Knuckle Bushing	GRM30500
	1997.06-2000.11	Front Axle Left & Right	Estate 4WD ACK/ALG/APR/AQD		Bushing,axle beam	GRM12763
	1997.06-2000.11	Front Axle Left & Right Inner	Estate 4WD ACK/ALG/APR/AQD		Bushing,axle beam	GRM17144
	1997.06-2000.11	Rear Axle Left	Estate 4WD ACK/ALG/APR/AQD		Bushing,axle beam	GRM10200
	1997.06-2000.11	Rear Axle Right	Estate 4WD ACK/ALG/APR/AQD		Bushing,axle beam	GRM10201
	1997.06-2000.11	Rear Axle Left & Right	Estate 4WD ACK/ALG/APR/AQD		Bushing,axle beam	GRM16360
	1999.01-2000.08	Front Axle	Estate FWD APR		Protection Boot	GRM40240
	1999.01-2000.08	Front Axle Left & Right	Estate FWD APR	Height:41.5mm	Spring Mounting	GRM10202
	1999.01-2000.08	Front Axle Left & Right Lower	Estate FWD APR	Height:25mm	Spring Mounting	GRM10198
	1999.01-2000.08	-	Estate FWD APR	Height:85mm	Holder,exhaust system	GRM10386
	1999.01-2000.08	Rear Axle	Estate FWD APR		Rubber Buffer,shock absorber	GRM33649
	1999.01-2000.08	Front Axle Left & Right	Estate FWD APR		Rubber buffer,suspension	GRM10140
	1999.01-2000.08	Front	Estate FWD APR		Rubber Buffer,engine mounting	GRM10188
	1999.01-2000.08	Front	Estate FWD APR	Model year to:1999	Bush,mounting differential	GRM36063
	1999.01-2000.08	Front Axle Left & Right	Estate FWD APR		Bushing,axle beam	GRM12763
	1999.01-2000.08	Front Axle Left & Right Inner	Estate FWD APR		Bushing,axle beam	GRM17144
	1999.01-2000.08	Rear Axle Left	Estate FWD APR		Bushing,axle beam	GRM10200
	1999.01-2000.08	Rear Axle Right	Estate FWD APR		Bushing,axle beam	GRM10201
	1999.01-2000.08	Rear Axle Left & Right	Estate FWD APR		Bushing,axle beam	GRM16360
	2000.09-2005.05	Front Axle	Estate 4WD AMX/ATQ		Protection Boot	GRM40240
	2000.09-2005.05	Front Axle	Estate FWD AMX/ATQ		Protection Boot	GRM40240
	2000.09-2005.05	Front Axle Left & Right	Estate FWD AMX/ATQ		Spring Mounting	GRM10202
	2000.09-2005.05	Front Axle Left & Right Lower	Estate 4WD AMX/ATQ		Spring Mounting	GRM10198
	2000.09-2005.05	-	Estate 4WD AMX/ATQ	Height:85mm	Holder,exhaust system	GRM10386
	2000.09-2005.05	Front Axle Left & Right	Estate 4WD AMX/ATQ		Rubber buffer,suspension	GRM10140
	2000.09-2005.05	Front	Estate 4WD AMX/ATQ		Rubber Buffer,engine mounting	GRM10188
	2000.09-2005.05	Front	Estate FWD AMX/ATQ		Rubber Buffer,engine mounting	GRM10188
	2000.09-2005.05	Front	Estate 4WD AMX/ATQ	For PR code:1SA,1SB,1SE,1X1,Model year from:2003	Bush,mounting differential	GRM36063
	2000.09-2005.05	Rear Axle Left & Right	Estate 4WD AMX/ATQ		Knuckle Bushing	GRM30500
	2000.09-2005.05	Front Axle Left & Right	Estate 4WD AMX/ATQ		Bushing,axle beam	GRM12763
	2000.09-2005.05	Front Axle Left & Right	Estate FWD AMX/ATQ		Bushing,axle beam	GRM12763
	2000.09-2005.05	Rear Axle Left	Estate 4WD AMX/ATQ		Bushing,axle beam	GRM10200
	2000.09-2005.05	Rear Axle Left	Estate FWD AMX/ATQ		Bushing,axle beam	GRM10200
	2000.09-2005.05	Rear Axle Right	Estate 4WD AMX/ATQ		Bushing,axle beam	GRM10201
	2000.09-2005.05	Rear Axle Right	Estate FWD AMX/ATQ		Bushing,axle beam	GRM10201
2.9 (135 kw)	1994.10-1996.12	Front Axle	Estate 4WD ABV		Protection Boot	GRM40242
	1994.10-1996.12	Rear Axle Left & Right Lower	Estate 4WD ABV		Spring Mounting	GRM30197
	1994.10-1996.12	Rear Axle Left & Right	Estate 4WD ABV		Bushing,axle beam	GRM10095
3.2 (184 kw)	2005.09-2010.11	Front Upper	Estate 4WD AXZ		Engine Mounting Bushing	GRM16544
	2005.09-2010.11	Lower	Estate 4WD AXZ		Engine Mounting Bushing	GRM10337
	2005.09-2010.11	Upper	Estate 4WD AXZ		Engine Mounting Bushing	GRM10338
	2005.09-2010.11	Upper	Estate 4WD AXZ		Engine Mounting Bushing	GRM32582
	2005.09-2010.11	Front	Estate 4WD AXZ		Engine Mounting Bushing Kit	GRM16544S
	2005.09-2010.11	Rear Axle Left & Right Upper	Estate 4WD AXZ		Spring Mounting	GRM12834
	2005.09-2010.11	Front	Estate 4WD AXZ		Bracket,stabilizer mounting	GRM31436
	2005.09-2010.11	Lower	Estate 4WD AXZ		Mounting,radiator	GRM14038
	2005.09-2010.11	Rear Axle	Estate 4WD AXZ		Rubber Buffer,shock absorber	GRM17120
	2005.09-2010.11	Rear Axle	Estate 4WD AXZ		Rubber Buffer,shock absorber	GRM37156
	2005.09-2010.11	-	Estate 4WD AXZ		Rubber Buffer,shock absorber	GRM17980

	YEAR	FITTING POSITION	BODY STYLE & DRIVE TYPE & ENGINE	REMARKS	PRODUCT	G-AP Ref.
VW **Passat Estate/Variant**						
3.2 (184 kw)	2005.09-2010.11	Front	Estate 4WD AXZ		Bush,mounting differential	GRM50172
	2005.09-2010.11	Rear Axle Left & Right Lower Outer	Estate 4WD AXZ		Knuckle Bushing	GRM12247
	2005.09-2010.11	Rear Axle Left & Right Inner	Estate 4WD AXZ		Bushing,axle beam	GRM31421
	2005.09-2010.11	Rear Axle Left & Right Outer	Estate 4WD AXZ		Bushing,axle beam	GRM31422
	2005.09-2010.11	Rear Axle Left & Right Outer	Estate 4WD AXZ	Model year from:2009	Bushing,axle beam	GRM35888
3.6 (206 kw)	2005.09-2010.11	-	Estate FWD BLV		Mounting,radiator	GRM14044
	2005.09-2010.11	Rear Axle Left & Right	Estate FWD BLV		Bushing,axle beam	GRM35932
	2005.09-2010.11	Rear Axle Left & Right Outer	Estate FWD BLV	for vehicles without ABS,Model year from:2006	Bushing,axle beam	GRM35888
3.6 (220 kw)	2007.04-2010.11	Front Upper	Estate 4WD BWS	Length:34mm	Engine Mounting Bushing	GRM16544
	2007.04-2010.11	Lower	Estate 4WD BWS		Engine Mounting Bushing	GRM10337
	2007.04-2010.11	Upper	Estate 4WD BWS	Length:36mm	Engine Mounting Bushing	GRM10338
	2007.04-2010.11	Rear Axle Left & Right Upper	Estate 4WD BWS		Spring Mounting	GRM12834
	2007.04-2010.11	Front	Estate 4WD BWS		Bracket,stabilizer mounting	GRM31436
	2007.04-2010.11	-	Estate 4WD BWS		Mounting,radiator	GRM14044
	2007.04-2010.11	Lower	Estate 4WD BWS		Mounting,radiator	GRM14038
	2007.04-2010.11	Front	Estate 4WD BWS		Bush,mounting differential	GRM50172
	2007.04-2010.11	Rear Axle Left & Right Lower Outer	Estate 4WD BWS		Knuckle Bushing	GRM12247
	2007.04-2010.11	Rear Axle Left & Right Inner	Estate 4WD BWS		Bushing,axle beam	GRM31421
	2007.04-2010.11	Rear Axle Left & Right Outer	Estate 4WD BWS		Bushing,axle beam	GRM31422
	2007.04-2010.11	Rear Axle Left & Right Outer	Estate 4WD BWS	Model year from:2009	Bushing,axle beam	GRM35888
	2011.01-2014.12	Rear Axle	Estate 4WD BWS		Holder,exhaust system	GRM13862
	2011.01-2014.12	Front	Estate 4WD BWS		Bracket,stabilizer mounting	GRM31436
	2011.01-2014.12	Lower	Estate 4WD BWS		Mounting,radiator	GRM14038
	2011.01-2014.12	Rear Axle	Estate 4WD BWS	for vehicles without electronic suspension control,for PR no.:UC5,1JA,1JR	Rubber Buffer,shock absorber	GRM17120
	2011.01-2014.12	Rear Axle	Estate 4WD BWS	for vehicles without electronic suspension control,for PR no.:1JR	Rubber Buffer,shock absorber	GRM37156
	2011.01-2014.12	-	Estate 4WD BWS		Rubber Buffer,shock absorber	GRM17980
	2011.01-2014.12	Front	Estate 4WD BWS		Bush,mounting differential	GRM50172
	2011.01-2014.12	Front	Combi Van 4WD BWS		Bush,mounting differential	GRM50172
	2011.01-2014.12	Rear Axle Left & Right Lower Outer	Estate 4WD BWS		Knuckle Bushing	GRM12247
	2011.01-2014.12	Rear Axle Left & Right Lower Outer	Combi Van 4WD BWS		Knuckle Bushing	GRM12247
	2011.01-2014.12	Rear Axle Left & Right Inner	Estate 4WD BWS		Bushing,axle beam	GRM31421
	2011.01-2014.12	Rear Axle Left & Right Outer	Estate 4WD BWS		Bushing,axle beam	GRM31422
	2011.01-2014.12	Rear Axle Left & Right Outer	Estate 4WD BWS		Bushing,axle beam	GRM35888
	2011.01-2014.12	Rear Axle Left & Right Outer	Combi Van 4WD BWS		Bushing,axle beam	GRM35888
4.0 (202 kw)	2001.09-2004.09	Front Axle	Estate 4WD BDN/BDP		Protection Boot	GRM40240
	2001.09-2004.09	Front Axle Left & Right Lower	Estate 4WD BDN/BDP		Spring Mounting	GRM10198
	2001.09-2004.09	Rear Axle Left & Right	Estate 4WD BDN/BDP		Knuckle Bushing	GRM30500
	2001.09-2004.09	Front Axle Left & Right	Estate 4WD BDN/BDP		Bushing,axle beam	GRM12763
	2001.09-2004.09	Rear Axle Left	Estate 4WD BDN/BDP		Bushing,axle beam	GRM10200
	2001.09-2004.09	Rear Axle Right	Estate 4WD BDN/BDP		Bushing,axle beam	GRM10201
Passat Variant						
2.0 (85 kw)	1990.02-1997.05	Front Axle	Estate FWD 2E (11.91-09.94), ADY (10.94-07.95), AGG (07.95-.)		Protection Boot	GRM40242
	1990.02-1997.05	Rear Axle Left & Right Lower	Estate FWD 2E (11.91-09.94), ADY (10.94-07.95), AGG (07.95-.)		Spring Mounting	GRM30197
	1990.02-1997.05	Front Axle	Estate FWD 2E (11.91-09.94), ADY (10.94-07.95), AGG (07.95-.)	Engine Code:2E,Chassis no. to:31-P-026 435	Rubber Buffer,shock absorber	GRM10091
	1990.02-1997.05	Front Axle	Estate FWD 2E (11.91-09.94), ADY (10.94-07.95), AGG (07.95-.)	Chassis no. from:31-P-026 435	Rubber Buffer,shock absorber	GRM10260
	1990.02-1997.05	Rear Axle Left & Right	Estate FWD 2E (11.91-09.94), ADY (10.94-07.95), AGG (07.95-.)		Bushing,axle beam	GRM10095
	1990.02-1997.05	Rear Axle Left & Right	Estate FWD 2E (11.91-09.94), ADY (10.94-07.95), AGG (07.95-.)		Bushing Kit,axle beam	GRM10247S
	1990.02-1997.05	Front Axle Left & Right	Estate FWD 2E (11.91-09.94), ADY (10.94-07.95), AGG (07.95-.)		Securing Plate,ball joint	GRM10023S
	1993.10-1996.10	Front Axle Left & Right	Estate FWD 2E (10.93-09.94), ADY (10.93-10.96), AGG (07.95-.)		Securing Plate,ball joint	GRM10023S
Polo						
1.0 (33 kw)	1994.10-1996.09	Front Axle	Hatchback FWD AEV		Protection Boot	GRM40242
	1994.10-1996.09	Front Axle Left & Right	Hatchback FWD AEV		Spring Mounting	GRM18114
	1994.10-1996.09	Rear Axle	Hatchback FWD AEV		Holder,exhaust system	GRM10049
	1994.10-1996.09	-	Hatchback FWD AEV		Holder,exhaust system	GRM10228
	1994.10-1996.09	Rear Axle	Hatchback FWD AEV		Rubber Buffer,shock absorber	GRM10388
	1994.10-1996.09	Rear Axle Left & Right	Hatchback FWD AEV		Bushing,axle beam	GRM18150
1.0 (37 kw)	1996.09-1999.10	Front Axle	Hatchback FWD AER (09.96-.), ALL		Protection Boot	GRM40242
	1996.09-1999.10	Front Axle Left & Right	Hatchback FWD AER (09.96-.), ALL		Spring Mounting	GRM18114
	1996.09-1999.10	Rear Axle	Hatchback FWD AER (09.96-.), ALL		Holder,exhaust system	GRM10049
	1996.09-1999.10	-	Hatchback FWD AER (09.96-.), ALL		Holder,exhaust system	GRM10228
	1996.09-1999.10	Rear Axle	Hatchback FWD AER (09.96-.), ALL		Rubber Buffer,shock absorber	GRM10388
	1996.09-1999.10	Rear Axle Left & Right	Hatchback FWD AER (09.96-.), ALL		Bushing,axle beam	GRM18117
	1996.09-1999.10	Rear Axle Left & Right	Hatchback FWD AER (09.96-.), ALL		Bushing,axle beam	GRM18150
	1999.10-2001.09	Rear Axle	Hatchback FWD ALD, AUC		Holder,exhaust system	GRM10049

	YEAR	FITTING POSITION	BODY STYLE & DRIVE TYPE & ENGINE	REMARKS	PRODUCT	G-AP Ref.
VW **Polo**						
1.0 (37 kw)	1999.10-2001.09	-	Hatchback FWD ALD, AUC		Holder,exhaust system	GRM10228
	1999.10-2001.09	Rear Axle Left & Right	Hatchback FWD ALD, AUC		Bushing,axle beam	GRM18117
1.0 (44 kw)	2014.02-2017.10	Front Axle	Hatchback FWD CHYA		Protection Boot	GRM40242
	2014.02-2017.10	Front Axle	Hatchback Van FWD CHYA		Protection Boot	GRM40242
	2014.02-2017.10	Rear Axle	Hatchback FWD CHYA		Protection Boot	GRM40500
	2014.02-2017.10	Rear Axle Left & Right Upper	Hatchback FWD CHYA		Spring Mounting	GRM13842
	2014.02-2017.10	-	Hatchback FWD CHYA		Mounting,radiator	GRM14044
	2014.02-2017.10	-	Hatchback Van FWD CHYA		Mounting,radiator	GRM14044
	2014.02-2017.10	Lower	Hatchback FWD CHYA		Mounting,radiator	GRM14038
	2014.02-2017.10	Front Axle	Hatchback FWD CHYA		Rubber Buffer,shock absorber	GRM10260
	2014.02-2017.10	Front Axle	Hatchback Van FWD CHYA		Rubber Buffer,shock absorber	GRM10260
	2014.02-2017.10	Rear Axle	Hatchback FWD CHYA		Rubber Buffer,shock absorber	GRM10226
	2014.02-2017.10	Rear Axle	Hatchback Van FWD CHYA		Rubber Buffer,shock absorber	GRM10226
	2014.02-2017.10	Rear Axle Left & Right	Hatchback FWD CHYA		Bushing,axle beam	GRM17170
	2014.02-2017.10	Rear Axle Left & Right	Hatchback Van FWD CHYA		Bushing,axle beam	GRM17170
1.0 (48 kw)	2017.08-2020.02	Front Axle	Hatchback FWD CHYC/DFNB		Protection Boot	GRM40690
	2017.08-2020.02	-	Hatchback FWD CHYC/DFNB		Rubber Buffer,shock absorber	GRM17980
	2017.08-2020.02	Rear Axle Left & Right	Hatchback FWD CHYC/DFNB		Bushing,axle beam	GRM31432
1.0 (55 kw)	2014.02-2017.10	Front Axle	Hatchback FWD CHYB		Protection Boot	GRM40242
	2014.02-2017.10	Front Axle	Hatchback Van FWD CHYB		Protection Boot	GRM40242
	2014.02-2017.10	Rear Axle	Hatchback FWD CHYB		Protection Boot	GRM40500
	2014.02-2017.10	Rear Axle Left & Right Upper	Hatchback FWD CHYB		Spring Mounting	GRM13842
	2014.02-2017.10	-	Hatchback FWD CHYB		Mounting,radiator	GRM14044
	2014.02-2017.10	-	Hatchback Van FWD CHYB		Mounting,radiator	GRM14044
	2014.02-2017.10	Lower	Hatchback FWD CHYB		Mounting,radiator	GRM14038
	2014.02-2017.10	Front Axle	Hatchback FWD CHYB		Rubber Buffer,shock absorber	GRM10260
	2014.02-2017.10	Front Axle	Hatchback Van FWD CHYB		Rubber Buffer,shock absorber	GRM10260
	2014.02-2017.10	Rear Axle	Hatchback FWD CHYB		Rubber Buffer,shock absorber	GRM10226
	2014.02-2017.10	Rear Axle	Hatchback Van FWD CHYB		Rubber Buffer,shock absorber	GRM10226
	2014.02-2017.10	Rear Axle Left & Right	Hatchback FWD CHYB		Bushing,axle beam	GRM17170
	2014.02-2017.10	Rear Axle Left & Right	Hatchback Van FWD CHYB		Bushing,axle beam	GRM17170
	2017.06-2021.08	Front Axle	Hatchback FWD CHYB		Protection Boot	GRM40690
	2017.06-2021.08	-	Hatchback FWD CHYB		Rubber Buffer,shock absorber	GRM17980
	2017.06-2021.08	Rear Axle Left & Right	Hatchback FWD CHYB		Bushing,axle beam	GRM31432
1.0 (59 kw)	2018.09-	Front Axle	Hatchback FWD DFNA/DSGB/DSGD		Protection Boot	GRM40690
	2018.09-	-	Hatchback FWD DFNA/DSGB/DSGD		Rubber Buffer,shock absorber	GRM17980
	2018.09-	Rear Axle Left & Right	Hatchback FWD DFNA/DSGB/DSGD		Bushing,axle beam	GRM31432
1.0 (66 kw)	2017.09-	Front Axle	Hatchback FWD DBYA		Protection Boot	GRM40690
	2017.09-	-	Hatchback FWD DBYA		Rubber Buffer,shock absorber	GRM17980
	2017.09-	Rear Axle Left & Right	Hatchback FWD DBYA		Bushing,axle beam	GRM31432
1.0 (70 kw)	2014.11-2017.10	Front Axle	Hatchback FWD CHZB		Protection Boot	GRM40242
	2014.11-2017.10	Front Axle	Hatchback Van FWD CHZB		Protection Boot	GRM40242
	2014.11-2017.10	Rear Axle	Hatchback FWD CHZB		Protection Boot	GRM40500
	2014.11-2017.10	-	Hatchback FWD CHZB		Mounting,radiator	GRM14044
	2014.11-2017.10	-	Hatchback Van FWD CHZB		Mounting,radiator	GRM14044
	2014.11-2017.10	Front Axle	Hatchback FWD CHZB		Rubber Buffer,shock absorber	GRM10260
	2014.11-2017.10	Front Axle	Hatchback Van FWD CHZB		Rubber Buffer,shock absorber	GRM10260
	2014.11-2017.10	Rear Axle	Hatchback FWD CHZB		Rubber Buffer,shock absorber	GRM10226
	2014.11-2017.10	Rear Axle	Hatchback Van FWD CHZB		Rubber Buffer,shock absorber	GRM10226
	2014.11-2017.10	Rear Axle Left & Right	Hatchback FWD CHZB		Bushing,axle beam	GRM17170
	2017.06-	Front Axle	Hatchback FWD CHZL/DKLA/DLAC/DUSB/DXTA		Protection Boot	GRM40690
	2017.06-	-	Hatchback FWD CHZL/DKLA/DLAC/DUSB/DXTA		Rubber Buffer,shock absorber	GRM17980
	2017.06-	Rear Axle Left & Right	Hatchback FWD CHZL/DKLA/DLAC/DUSB/DXTA		Bushing,axle beam	GRM31432
1.0 (81 kw)	2014.11-2017.10	Front Axle	Hatchback FWD CHZC		Protection Boot	GRM40242
	2014.11-2017.10	Front Axle	Hatchback Van FWD CHZC		Protection Boot	GRM40242
	2014.11-2017.10	Rear Axle	Hatchback FWD CHZC		Protection Boot	GRM40500
	2014.11-2017.10	-	Hatchback FWD CHZC		Mounting,radiator	GRM14044
	2014.11-2017.10	Front Axle	Hatchback FWD CHZC		Rubber Buffer,shock absorber	GRM10260
	2014.11-2017.10	Front Axle	Hatchback Van FWD CHZC		Rubber Buffer,shock absorber	GRM10260
	2014.11-2017.10	Rear Axle	Hatchback FWD CHZC		Rubber Buffer,shock absorber	GRM10226
	2014.11-2017.10	Rear Axle Left & Right	Hatchback FWD CHZC		Bushing,axle beam	GRM17170
	2020.02-	Front Axle	Saloon FWD DSHA		Rubber Buffer,shock absorber	GRM10260
	2020.07-	Front Axle	Hatchback FWD DLAA		Protection Boot	GRM40690
	2020.07-	Rear Axle Left & Right	Hatchback FWD DLAA		Bushing,axle beam	GRM31432

	YEAR	FITTING POSITION	BODY STYLE & DRIVE TYPE & ENGINE	REMARKS	PRODUCT	G-AP Ref.
VW **Polo**						
1.0 (85 kw)	2017.09-	Front Axle	Hatchback FWD CHZJ/DKJA/DKRF/DUSA/DXUA		Protection Boot	GRM40690
	2017.09-	-	Hatchback FWD CHZJ/DKJA/DKRF/DUSA/DXUA		Rubber Buffer,shock absorber	GRM17980
	2017.09-	Rear Axle Left & Right	Hatchback FWD CHZJ/DKJA/DKRF/DUSA/DXUA		Bushing,axle beam	GRM31432
1.2 (40 kw)	2002.01-2007.05	Rear Axle Left & Right Upper	Hatchback FWD AWY/BMD		Spring Mounting	GRM13842
	2002.01-2007.05	Rear Axle	Hatchback FWD AWY/BMD		Holder,exhaust system	GRM10049
	2002.01-2007.05	Rear	Hatchback FWD AWY/BMD		Holder,exhaust system	GRM13857
	2002.01-2007.05	Lower	Hatchback FWD AWY/BMD		Mounting,radiator	GRM14048
	2002.01-2007.05	Upper	Hatchback FWD AWY/BMD		Mounting,radiator	GRM14039
	2002.01-2007.05	Rear Axle Left & Right	Hatchback FWD AWY/BMD		Bushing,axle beam	GRM17170
	2002.01-2007.05	Rear Axle Left & Right	Hatchback FWD AWY/BMD		Bushing Kit,axle beam	GRM31424S
1.2 (44 kw)	2007.05-2009.11	Rear Axle Left & Right Upper	Hatchback FWD BBM		Spring Mounting	GRM13842
	2007.05-2009.11	Rear Axle	Hatchback FWD BBM		Holder,exhaust system	GRM10049
	2007.05-2009.11	Rear	Hatchback FWD BBM		Holder,exhaust system	GRM13857
	2007.05-2009.11	Lower	Hatchback FWD BBM		Mounting,radiator	GRM14048
	2007.05-2009.11	Upper	Hatchback FWD BBM		Mounting,radiator	GRM14039
	2007.05-2009.11	Rear Axle Left & Right	Hatchback FWD BBM		Bushing,axle beam	GRM17170
	2007.05-2009.11	Rear Axle Left & Right	Hatchback FWD BBM		Bushing Kit,axle beam	GRM31424S
	2009.03-2014.05	Front Axle	Hatchback FWD CGPB		Protection Boot	GRM40242
	2009.03-2014.05	Front Axle	Hatchback Van FWD CGPB		Protection Boot	GRM40242
	2009.03-2014.05	Rear Axle Left & Right Upper	Hatchback FWD CGPB		Spring Mounting	GRM13842
	2009.03-2014.05	Rear Axle Left & Right Upper	Hatchback Van FWD CGPB		Spring Mounting	GRM13842
	2009.03-2014.05	-	Hatchback FWD CGPB		Mounting,radiator	GRM14044
	2009.03-2014.05	-	Hatchback Van FWD CGPB		Mounting,radiator	GRM14044
	2009.03-2014.05	Lower	Hatchback FWD CGPB		Mounting,radiator	GRM14038
	2009.03-2014.05	Front Axle	Hatchback FWD CGPB		Rubber Buffer,shock absorber	GRM10260
	2009.03-2014.05	Front Axle	Hatchback Van FWD CGPB		Rubber Buffer,shock absorber	GRM10260
	2009.03-2014.05	Rear Axle Left & Right	Hatchback FWD CGPB		Bushing,axle beam	GRM17170
	2009.03-2014.05	Rear Axle Left & Right	Hatchback Van FWD CGPB		Bushing,axle beam	GRM17170
	2009.03-2014.05	Rear Axle Left & Right	Hatchback FWD CGPB		Bushing Kit,axle beam	GRM31424S
	2009.03-2014.05	Rear Axle Left & Right	Hatchback Van FWD CGPB		Bushing Kit,axle beam	GRM31424S
1.2 (47 kw)	2001.11-2007.07	Rear Axle Left & Right Upper	Hatchback FWD AZQ/BME		Spring Mounting	GRM13842
	2001.11-2007.07	Rear Axle	Hatchback FWD AZQ/BME		Holder,exhaust system	GRM10049
	2001.11-2007.07	Rear	Hatchback FWD AZQ/BME		Holder,exhaust system	GRM13857
	2001.11-2007.07	Lower	Hatchback FWD AZQ/BME		Mounting,radiator	GRM14048
	2001.11-2007.07	Upper	Hatchback FWD AZQ/BME		Mounting,radiator	GRM14039
	2001.11-2007.07	Rear Axle Left & Right	Hatchback FWD AZQ/BME		Bushing,axle beam	GRM17170
	2001.11-2007.07	Rear Axle Left & Right	Hatchback FWD AZQ/BME		Bushing Kit,axle beam	GRM31424S
1.2 (51 kw)	2007.05-2009.11	Rear Axle Left & Right Upper	Hatchback FWD BZG		Spring Mounting	GRM13842
	2007.05-2009.11	Rear Axle	Hatchback FWD BZG		Holder,exhaust system	GRM10049
	2007.05-2009.11	Rear	Hatchback FWD BZG		Holder,exhaust system	GRM13857
	2007.05-2009.11	Upper	Hatchback FWD BZG		Mounting,radiator	GRM14039
	2007.05-2009.11	Rear Axle Left & Right	Hatchback FWD BZG		Bushing,axle beam	GRM17170
	2007.05-2009.11	Rear Axle Left & Right	Hatchback FWD BZG		Bushing Kit,axle beam	GRM31424S
	2009.03-2014.05	Front Axle	Hatchback FWD CGPA		Protection Boot	GRM40242
	2009.03-2014.05	Front Axle	Hatchback Van FWD CGPA		Protection Boot	GRM40242
	2009.03-2014.05	Rear Axle Left & Right Upper	Hatchback FWD CGPA		Spring Mounting	GRM13842
	2009.03-2014.05	Rear Axle Left & Right Upper	Hatchback Van FWD CGPA		Spring Mounting	GRM13842
	2009.03-2014.05	-	Hatchback FWD CGPA		Mounting,radiator	GRM14044
	2009.03-2014.05	-	Hatchback Van FWD CGPA		Mounting,radiator	GRM14044
	2009.03-2014.05	Lower	Hatchback FWD CGPA		Mounting,radiator	GRM14038
	2009.03-2014.05	Front Axle	Hatchback FWD CGPA		Rubber Buffer,shock absorber	GRM10260
	2009.03-2014.05	Front Axle	Hatchback Van FWD CGPA		Rubber Buffer,shock absorber	GRM10260
	2009.03-2014.05	Rear Axle Left & Right	Hatchback FWD CGPA		Bushing,axle beam	GRM17170
	2009.03-2014.05	Rear Axle Left & Right	Hatchback Van FWD CGPA		Bushing,axle beam	GRM17170
	2009.03-2014.05	Rear Axle Left & Right	Hatchback FWD CGPA		Bushing Kit,axle beam	GRM31424S
	2009.03-2014.05	Rear Axle Left & Right	Hatchback Van FWD CGPA		Bushing Kit,axle beam	GRM31424S
1.2 (55 kw)	2009.10-2014.05	Front Axle	Hatchback FWD CFWA		Protection Boot	GRM40242
	2009.10-2014.05	Front Axle	Hatchback Van FWD CFWA		Protection Boot	GRM40242
	2009.10-2014.05	Rear Axle Left & Right Upper	Hatchback FWD CFWA		Spring Mounting	GRM13842
	2009.10-2014.05	Rear Axle	Hatchback FWD CFWA		Holder,exhaust system	GRM10049
	2009.10-2014.05	-	Hatchback FWD CFWA		Mounting,radiator	GRM14044
	2009.10-2014.05	Lower	Hatchback FWD CFWA		Mounting,radiator	GRM14038
	2009.10-2014.05	Front Axle	Hatchback FWD CFWA		Rubber Buffer,shock absorber	GRM10260
	2009.10-2014.05	Front Axle	Hatchback Van FWD CFWA		Rubber Buffer,shock absorber	GRM10260

	YEAR	FITTING POSITION	BODY STYLE & DRIVE TYPE & ENGINE	REMARKS	PRODUCT	G-AP Ref.
VW **Polo**						
1.2 (55 kw)	2009.10-2014.05	Rear Axle Left & Right	Hatchback FWD CFWA		Bushing,axle beam	GRM17170
	2009.10-2014.05	Rear Axle Left & Right	Hatchback FWD CFWA		Bushing Kit,axle beam	GRM31424S
	2011.08-2018.02	-	Hatchback FWD CJLA		Mounting,radiator	GRM14044
	2011.08-2018.02	Front Axle	Hatchback FWD CJLA		Rubber Buffer,shock absorber	GRM10260
1.2 (66 kw)	2011.05-2014.05	Front Axle	Hatchback FWD CBZC		Protection Boot	GRM40242
	2011.05-2014.05	Rear Axle Left & Right Upper	Hatchback FWD CBZC		Spring Mounting	GRM13842
	2011.05-2014.05	Lower	Hatchback FWD CBZC		Mounting,radiator	GRM14038
	2011.05-2014.05	Front Axle	Hatchback FWD CBZC		Rubber Buffer,shock absorber	GRM10260
	2011.05-2014.05	Rear Axle Left & Right	Hatchback FWD CBZC		Bushing,axle beam	GRM17170
	2011.05-2014.05	Rear Axle Left & Right	Hatchback FWD CBZC		Bushing Kit,axle beam	GRM31424S
	2014.02-2017.10	Front Axle	Hatchback FWD CJZC		Protection Boot	GRM40242
	2014.02-2017.10	Rear Axle	Hatchback FWD CJZC		Protection Boot	GRM40500
	2014.02-2017.10	Rear Axle Left & Right Upper	Hatchback FWD CJZC		Spring Mounting	GRM13842
	2014.02-2017.10	Rear Axle	Hatchback FWD CJZC		Holder,exhaust system	GRM10049
	2014.02-2017.10	-	Hatchback FWD CJZC		Mounting,radiator	GRM14044
	2014.02-2017.10	-	Hatchback Van FWD CJZC		Mounting,radiator	GRM14044
	2014.02-2017.10	Front Axle	Hatchback FWD CJZC		Rubber Buffer,shock absorber	GRM10260
	2014.02-2017.10	Rear Axle	Hatchback FWD CJZC		Rubber Buffer,shock absorber	GRM10226
	2014.02-2017.10	Rear Axle Left & Right	Hatchback FWD CJZC		Bushing,axle beam	GRM17170
1.2 (77 kw)	2009.11-2014.05	Front Axle	Hatchback FWD CBZB	Inner diameter:18mm	Protection Boot	GRM40242
	2009.11-2014.05	Front Axle	Hatchback Van FWD CBZB		Protection Boot	GRM40242
	2009.11-2014.05	Rear Axle Left & Right Upper	Hatchback FWD CBZB		Spring Mounting	GRM13842
	2009.11-2014.05	Rear Axle Left & Right Upper	Hatchback Van FWD CBZB		Spring Mounting	GRM13842
	2009.11-2014.05	-	Hatchback FWD CBZB		Mounting,radiator	GRM14044
	2009.11-2014.05	-	Hatchback Van FWD CBZB		Mounting,radiator	GRM14044
	2009.11-2014.05	Lower	Hatchback FWD CBZB		Mounting,radiator	GRM14038
	2009.11-2014.05	Front Axle	Hatchback FWD CBZB		Rubber Buffer,shock absorber	GRM10260
	2009.11-2014.05	Front Axle	Hatchback Van FWD CBZB		Rubber Buffer,shock absorber	GRM10260
	2009.11-2014.05	Rear Axle Left & Right	Hatchback FWD CBZB		Bushing,axle beam	GRM17170
	2009.11-2014.05	Rear Axle Left & Right	Hatchback Van FWD CBZB		Bushing,axle beam	GRM17170
	2009.11-2014.05	Rear Axle Left & Right	Hatchback FWD CBZB		Bushing Kit,axle beam	GRM31424S
	2009.11-2014.05	Rear Axle Left & Right	Hatchback Van FWD CBZB		Bushing Kit,axle beam	GRM31424S
	2014.04-2022.05	-	Saloon FWD CBZB		Mounting,radiator	GRM14044
	2014.04-2022.05	Front Axle	Saloon FWD CBZB		Rubber Buffer,shock absorber	GRM10260
1.2 (81 kw)	2014.02-2017.10	Front Axle	Hatchback FWD CJZD		Protection Boot	GRM40242
	2014.02-2017.10	Front Axle	Hatchback Van FWD CJZD		Protection Boot	GRM40242
	2014.02-2017.10	Rear Axle	Hatchback FWD CJZD		Protection Boot	GRM40500
	2014.02-2017.10	Rear Axle Left & Right Upper	Hatchback FWD CJZD		Spring Mounting	GRM13842
	2014.02-2017.10	Rear Axle	Hatchback FWD CJZD		Holder,exhaust system	GRM10049
	2014.02-2017.10	Rear Axle	Hatchback Van FWD CJZD		Holder,exhaust system	GRM10049
	2014.02-2017.10	-	Hatchback FWD CJZD		Mounting,radiator	GRM14044
	2014.02-2017.10	-	Hatchback Van FWD CJZD		Mounting,radiator	GRM14044
	2014.02-2017.10	Lower	Hatchback FWD CJZD		Mounting,radiator	GRM14038
	2014.02-2017.10	Front Axle	Hatchback FWD CJZD		Rubber Buffer,shock absorber	GRM10260
	2014.02-2017.10	Front Axle	Hatchback Van FWD CJZD		Rubber Buffer,shock absorber	GRM10260
	2014.02-2017.10	Rear Axle	Hatchback FWD CJZD		Rubber Buffer,shock absorber	GRM10226
	2014.02-2017.10	Rear Axle	Hatchback Van FWD CJZD		Rubber Buffer,shock absorber	GRM10226
	2014.02-2017.10	Rear Axle Left & Right	Hatchback FWD CJZD		Bushing,axle beam	GRM17170
	2014.02-2017.10	Rear Axle Left & Right	Hatchback Van FWD CJZD		Bushing,axle beam	GRM17170
1.3 (40 kw)	1994.10-1997.04	Front Axle	Hatchback FWD ADX		Protection Boot	GRM40242
	1994.10-1997.04	Front Axle Left & Right	Hatchback FWD ADX		Spring Mounting	GRM18114
	1994.10-1997.04	Rear Axle	Hatchback FWD ADX		Holder,exhaust system	GRM10049
	1994.10-1997.04	-	Hatchback FWD ADX		Holder,exhaust system	GRM10228
	1994.10-1997.04	Rear Axle	Hatchback FWD ADX		Rubber Buffer,shock absorber	GRM10388
	1994.10-1997.04	Rear Axle Left & Right	Hatchback FWD ADX		Bushing,axle beam	GRM18150
1.4 (40 kw)	1995.07-2001.09	Front Axle	Hatchback FWD AEX/AKP/ANX		Protection Boot	GRM40242
	1995.07-2001.09	Front Axle Left & Right	Hatchback FWD AEX/AKP/ANX		Spring Mounting	GRM18114
	1995.07-2001.09	Rear Axle	Hatchback FWD AEX/AKP/ANX		Holder,exhaust system	GRM10049
	1995.07-2001.09	-	Hatchback FWD AEX/AKP/ANX		Holder,exhaust system	GRM10228
	1995.07-2001.09	Rear Axle	Hatchback FWD AEX/AKP/ANX		Rubber Buffer,shock absorber	GRM10388
	1995.07-2001.09	Rear Axle Left & Right	Hatchback FWD AEX/AKP/ANX		Bushing,axle beam	GRM18117
	1995.07-2001.09	Rear Axle Left & Right	Hatchback FWD AEX/AKP/ANX		Bushing,axle beam	GRM18150
1.4 (44 kw)	1995.07-2001.10	Front Axle	Hatchback FWD AEX/AKK/AKV/APQ/AUD		Protection Boot	GRM40242
	1995.07-2001.10	Front Axle Left & Right	Hatchback FWD AEX/AKK/AKV/APQ/AUD		Spring Mounting	GRM18114

	YEAR	FITTING POSITION	BODY STYLE & DRIVE TYPE & ENGINE	REMARKS	PRODUCT	G-AP Ref.
VW **Polo**						
1.4 (44 kw)	1995.07-2001.10	Rear Axle	Hatchback FWD AEX/AKK/AKV/APQ/AUD		Holder,exhaust system	GRM10049
	1995.07-2001.10	-	Hatchback FWD AEX/AKK/AKV/APQ/AUD		Holder,exhaust system	GRM10228
	1995.07-2001.10	Rear Axle	Hatchback FWD AEX/AKK/AKV/APQ/AUD		Rubber Buffer,shock absorber	GRM10388
	1995.07-2001.10	Rear Axle Left & Right	Hatchback FWD AEX/AKK/AKV/APQ/AUD		Bushing,axle beam	GRM18117
	1995.07-2001.10	Rear Axle Left & Right	Hatchback FWD AEX/AKK/AKV/APQ/AUD		Bushing,axle beam	GRM18150
1.4 (51 kw)	2005.04-2009.11	Rear Axle Left & Right Upper	Hatchback FWD BNM/BWB		Spring Mounting	GRM13842
	2005.04-2009.11	Lower	Hatchback FWD BNM/BWB		Mounting,radiator	GRM14048
	2005.04-2009.11	Upper	Hatchback FWD BNM/BWB		Mounting,radiator	GRM14039
	2005.04-2009.11	Rear Axle Left & Right	Hatchback FWD BNM/BWB		Bushing,axle beam	GRM17170
	2005.04-2009.11	Rear Axle Left & Right	Hatchback FWD BNM/BWB		Bushing Kit,axle beam	GRM31424S
1.4 (55 kw)	1999.10-2001.09	Rear Axle	Hatchback FWD AHW/APE/AUA		Holder,exhaust system	GRM10049
	1999.10-2001.09	-	Hatchback FWD AHW/APE/AUA		Holder,exhaust system	GRM10228
	1999.10-2001.09	Rear Axle Left & Right	Hatchback FWD AHW/APE/AUA		Bushing,axle beam	GRM18117
	1999.10-2001.10	Rear Axle	Hatchback FWD AMF		Holder,exhaust system	GRM10049
	1999.10-2001.10	-	Hatchback FWD AMF		Holder,exhaust system	GRM10228
	1999.10-2001.10	Rear Axle Left & Right	Hatchback FWD AMF		Bushing,axle beam	GRM18117
	2001.11-2005.06	Rear Axle Left & Right Upper	Hatchback FWD AMF/BAY		Spring Mounting	GRM13842
	2001.11-2005.06	Rear Axle	Hatchback FWD AMF/BAY		Holder,exhaust system	GRM10049
	2001.11-2005.06	Lower	Hatchback FWD AMF/BAY		Mounting,radiator	GRM14048
	2001.11-2005.06	Upper	Hatchback FWD AMF/BAY		Mounting,radiator	GRM14039
	2001.11-2005.06	Rear Axle Left & Right	Hatchback FWD AMF/BAY		Bushing,axle beam	GRM17170
	2001.11-2005.06	Rear Axle Left & Right	Hatchback FWD AMF/BAY		Bushing Kit,axle beam	GRM31424S
	2001.11-2008.06	Rear Axle Left & Right Upper	Hatchback FWD AUA/BBY/BKY		Spring Mounting	GRM13842
	2001.11-2008.06	Rear Axle	Hatchback FWD AUA/BBY/BKY		Holder,exhaust system	GRM10049
	2001.11-2008.06	Lower	Hatchback FWD AUA/BBY/BKY		Mounting,radiator	GRM14048
	2001.11-2008.06	Upper	Hatchback FWD AUA/BBY/BKY		Mounting,radiator	GRM14039
	2001.11-2008.06	Rear Axle Left & Right	Hatchback FWD AUA/BBY/BKY		Bushing,axle beam	GRM17170
	2001.11-2008.06	Rear Axle Left & Right	Hatchback FWD AUA/BBY/BKY		Bushing Kit,axle beam	GRM31424S
	2002.11-2006.12	Rear Axle Left & Right Upper	Saloon FWD BBY/BKY		Spring Mounting	GRM13842
	2002.11-2006.12	Rear Axle	Saloon FWD BBY/BKY		Holder,exhaust system	GRM10049
	2002.11-2006.12	Lower	Saloon FWD BBY/BKY	Inner diameter:18.5×10mm	Mounting,radiator	GRM14038
	2002.11-2006.12	Lower	Saloon FWD BBY/BKY	Inner diameter:14.5×12.5mm	Mounting,radiator	GRM14048
	2002.11-2006.12	Upper	Saloon FWD BBY/BKY		Mounting,radiator	GRM14039
	2002.11-2006.12	Rear Axle Left & Right	Saloon FWD BBY/BKY		Bushing,axle beam	GRM17170
	2002.11-2006.12	Rear Axle Left & Right	Saloon FWD BBY/BKY		Bushing Kit,axle beam	GRM31424S
	2003.07-2005.06	Rear Axle Left & Right Upper	Saloon FWD BAY		Spring Mounting	GRM13842
	2003.07-2005.06	Front	Saloon FWD BAY		Holder,exhaust system	GRM13861
	2003.07-2005.06	Lower	Saloon FWD BAY		Mounting,radiator	GRM14038
	2003.07-2005.06	Upper	Saloon FWD BAY		Mounting,radiator	GRM14039
	2003.07-2005.06	Rear Axle Left & Right	Saloon FWD BAY		Bushing,axle beam	GRM17170
	2003.07-2005.06	Rear Axle Left & Right	Saloon FWD BAY		Bushing Kit,axle beam	GRM31424S
	2014.02-2017.10	Front Axle	Hatchback Van FWD CUSA		Protection Boot	GRM40242
	2014.02-2017.10	Front Axle	Hatchback Van FWD CUSA		Rubber Buffer,shock absorber	GRM10260
	2014.02-2017.10	Rear Axle	Hatchback Van FWD CUSA		Rubber Buffer,shock absorber	GRM10226
	2014.03-2017.10	Front Axle	Hatchback FWD CUSA/CYZB		Protection Boot	GRM40242
	2014.03-2017.10	Rear Axle	Hatchback FWD CUSA/CYZB		Protection Boot	GRM40500
	2014.03-2017.10	Rear Axle Left & Right Upper	Hatchback FWD CUSA/CYZB		Spring Mounting	GRM13842
	2014.03-2017.10	Rear Axle	Hatchback FWD CUSA/CYZB		Holder,exhaust system	GRM10049
	2014.03-2017.10	Lower	Hatchback FWD CUSA/CYZB		Mounting,radiator	GRM14038
	2014.03-2017.10	Front Axle	Hatchback FWD CUSA/CYZB		Rubber Buffer,shock absorber	GRM10260
	2014.03-2017.10	Rear Axle	Hatchback FWD CUSA/CYZB		Rubber Buffer,shock absorber	GRM10226
	2014.03-2017.10	Rear Axle Left & Right	Hatchback FWD CUSA/CYZB		Bushing,axle beam	GRM17170
1.4 (59 kw)	2005.04-2009.11	Rear Axle Left & Right Upper	Hatchback FWD BMS/BNV		Spring Mounting	GRM13842
	2005.04-2009.11	Lower	Hatchback FWD BMS/BNV		Mounting,radiator	GRM14048
	2005.04-2009.11	Upper	Hatchback FWD BMS/BNV		Mounting,radiator	GRM14039
	2005.04-2009.11	Rear Axle Left & Right	Hatchback FWD BMS/BNV		Bushing,axle beam	GRM17170
	2005.04-2009.11	Rear Axle Left & Right	Hatchback FWD BMS/BNV		Bushing Kit,axle beam	GRM31424S
	2006.05-2009.11	Rear Axle Left & Right Upper	Hatchback FWD BUD		Spring Mounting	GRM13842
	2006.05-2009.11	Rear Axle	Hatchback FWD BUD		Holder,exhaust system	GRM10049
	2006.05-2009.11	Lower	Hatchback FWD BUD		Mounting,radiator	GRM14048
	2006.05-2009.11	Upper	Hatchback FWD BUD		Mounting,radiator	GRM14039
	2006.05-2009.11	Rear Axle Left & Right	Hatchback FWD BUD		Bushing,axle beam	GRM17170
	2006.05-2009.11	Rear Axle Left & Right	Hatchback FWD BUD		Bushing Kit,axle beam	GRM31424S

	YEAR	FITTING POSITION	BODY STYLE & DRIVE TYPE & ENGINE	REMARKS	PRODUCT	G-AP Ref.
VW **Polo**						
1.4 (60 kw)	2006.05-2009.11	Rear Axle Left & Right Upper	Hatchback FWD BUD		Spring Mounting	GRM13842
	2006.05-2009.11	Rear Axle Left & Right	Hatchback FWD BUD		Bushing,axle beam	GRM17170
	2006.05-2009.11	Rear Axle Left & Right	Hatchback FWD BUD		Bushing Kit,axle beam	GRM31424S
	2010.03-2011.01	Front Axle	Hatchback FWD CMAA		Protection Boot	GRM40242
	2010.03-2011.01	Rear Axle Left & Right Upper	Hatchback FWD CMAA		Spring Mounting	GRM13842
	2010.03-2011.01	Lower	Hatchback FWD CMAA		Mounting,radiator	GRM14038
	2010.03-2011.01	Front Axle	Hatchback FWD CMAA		Rubber Buffer,shock absorber	GRM10260
	2010.03-2011.01	Rear Axle Left & Right	Hatchback FWD CMAA		Bushing,axle beam	GRM17170
	2010.03-2011.01	Rear Axle Left & Right	Hatchback FWD CMAA		Bushing Kit,axle beam	GRM31424S
1.4 (61 kw)	2005.06-2009.11	Rear Axle Left & Right Upper	Hatchback FWD BLM		Spring Mounting	GRM13842
	2005.06-2009.11	Rear Axle Left & Right	Hatchback FWD BLM		Bushing,axle beam	GRM17170
	2005.06-2009.11	Rear Axle Left & Right	Hatchback FWD BLM		Bushing Kit,axle beam	GRM31424S
1.4 (63 kw)	2002.02-2006.07	Rear Axle Left & Right Upper	Hatchback FWD AXU		Spring Mounting	GRM13842
	2002.02-2006.07	Rear Axle	Hatchback FWD AXU		Holder,exhaust system	GRM10049
	2002.02-2006.07	Lower	Hatchback FWD AXU		Mounting,radiator	GRM14048
	2002.02-2006.07	Upper	Hatchback FWD AXU		Mounting,radiator	GRM14039
	2002.02-2006.07	Rear Axle Left & Right	Hatchback FWD AXU		Bushing,axle beam	GRM17170
	2002.02-2006.07	Rear Axle Left & Right	Hatchback FWD AXU		Bushing Kit,axle beam	GRM31424S
	2009.03-2014.05	Front Axle	Hatchback FWD CGGB/CLPA		Protection Boot	GRM40242
	2009.03-2014.05	Front Axle	Hatchback Van FWD CGGB		Protection Boot	GRM40242
	2009.03-2014.05	Rear Axle Left & Right Upper	Hatchback FWD CGGB/CLPA		Spring Mounting	GRM13842
	2009.03-2014.05	Rear Axle Left & Right Upper	Hatchback Van FWD CGGB		Spring Mounting	GRM13842
	2009.03-2014.05	-	Hatchback FWD CGGB/CLPA		Mounting,radiator	GRM14044
	2009.03-2014.05	Lower	Hatchback FWD CGGB/CLPA		Mounting,radiator	GRM14038
	2009.03-2014.05	Front Axle	Hatchback FWD CGGB/CLPA		Rubber Buffer,shock absorber	GRM10260
	2009.03-2014.05	Front Axle	Hatchback Van FWD CGGB		Rubber Buffer,shock absorber	GRM10260
	2009.03-2014.05	Rear Axle Left & Right	Hatchback FWD CGGB/CLPA		Bushing,axle beam	GRM17170
	2009.03-2014.05	Rear Axle Left & Right	Hatchback Van FWD CGGB		Bushing,axle beam	GRM17170
	2009.03-2014.05	Rear Axle Left & Right	Hatchback FWD CGGB/CLPA		Bushing Kit,axle beam	GRM31424S
	2009.03-2014.05	Rear Axle Left & Right	Hatchback Van FWD CGGB		Bushing Kit,axle beam	GRM31424S
	2010.12-2022.05	-	Saloon FWD CLPA		Mounting,radiator	GRM14044
	2010.12-2022.05	Front Axle	Saloon FWD CLPA		Rubber Buffer,shock absorber	GRM10260
1.4 (66 kw)	2014.02-2017.10	Front Axle	Hatchback FWD CUSB		Protection Boot	GRM40242
	2014.02-2017.10	Front Axle	Hatchback Van FWD CUSB		Protection Boot	GRM40242
	2014.02-2017.10	Rear Axle	Hatchback FWD CUSB		Protection Boot	GRM40500
	2014.02-2017.10	Rear Axle Left & Right Upper	Hatchback FWD CUSB		Spring Mounting	GRM13842
	2014.02-2017.10	Rear Axle	Hatchback FWD CUSB		Holder,exhaust system	GRM10049
	2014.02-2017.10	Rear Axle	Hatchback Van FWD CUSB		Holder,exhaust system	GRM10049
	2014.02-2017.10	Lower	Hatchback FWD CUSB		Mounting,radiator	GRM14038
	2014.02-2017.10	Front Axle	Hatchback FWD CUSB		Rubber Buffer,shock absorber	GRM10260
	2014.02-2017.10	Front Axle	Hatchback Van FWD CUSB		Rubber Buffer,shock absorber	GRM10260
	2014.02-2017.10	Rear Axle	Hatchback FWD CUSB		Rubber Buffer,shock absorber	GRM10226
	2014.02-2017.10	Rear Axle	Hatchback Van FWD CUSB		Rubber Buffer,shock absorber	GRM10226
	2014.02-2017.10	Rear Axle Left & Right	Hatchback FWD CUSB		Bushing,axle beam	GRM17170
	2014.02-2017.10	Rear Axle Left & Right	Hatchback Van FWD CUSB		Bushing,axle beam	GRM17170
1.4 (74 kw)	1996.04-2001.09	Front Axle	Hatchback FWD AFH/AFK/AQQ/AUB		Protection Boot	GRM40242
	1996.04-2001.09	Front Axle Left & Right	Hatchback FWD AFH/AFK/AQQ/AUB		Spring Mounting	GRM18114
	1996.04-2001.09	Rear Axle	Hatchback FWD AFH/AFK/AQQ/AUB		Holder,exhaust system	GRM10049
	1996.04-2001.09	-	Hatchback FWD AFH/AFK/AQQ/AUB		Holder,exhaust system	GRM10228
	1996.04-2001.09	Rear Axle	Hatchback FWD AFH/AFK/AQQ/AUB		Rubber Buffer,shock absorber	GRM10388
	1996.04-2001.09	Rear Axle Left & Right	Hatchback FWD AFH/AFK/AQQ/AUB		Bushing,axle beam	GRM18117
	1996.04-2001.09	Rear Axle Left & Right	Hatchback FWD AFH/AFK/AQQ/AUB		Bushing,axle beam	GRM18150
	2001.11-2008.06	Rear Axle Left & Right Upper	Hatchback FWD AUB/BBZ		Spring Mounting	GRM13842
	2001.11-2008.06	Rear Axle	Hatchback FWD AUB/BBZ		Holder,exhaust system	GRM10049
	2001.11-2008.06	Front	Hatchback FWD AUB/BBZ		Holder,exhaust system	GRM13861
	2001.11-2008.06	Lower	Hatchback FWD AUB/BBZ		Mounting,radiator	GRM14048
	2001.11-2008.06	Upper	Hatchback FWD AUB/BBZ		Mounting,radiator	GRM14039
	2001.11-2008.06	Rear Axle Left & Right	Hatchback FWD AUB/BBZ		Bushing,axle beam	GRM17170
	2001.11-2008.06	Rear Axle Left & Right	Hatchback FWD AUB/BBZ		Bushing Kit,axle beam	GRM31424S
	2003.07-2005.06	Rear Axle Left & Right Upper	Saloon FWD BBZ		Spring Mounting	GRM13842
	2003.07-2005.06	Rear Axle	Saloon FWD BBZ		Holder,exhaust system	GRM10049
	2003.07-2005.06	Lower	Saloon FWD BBZ		Mounting,radiator	GRM14038
	2003.07-2005.06	Upper	Saloon FWD BBZ		Mounting,radiator	GRM14039
	2003.07-2005.06	Rear Axle Left & Right	Saloon FWD BBZ		Bushing,axle beam	GRM17170

	YEAR	FITTING POSITION	BODY STYLE & DRIVE TYPE & ENGINE	REMARKS	PRODUCT	G-AP Ref.
VW **Polo**						
1.4 (74 kw)	2003.07-2005.06	Rear Axle Left & Right	Saloon FWD BBZ		Bushing Kit,axle beam	GRM31424S
1.4 (77 kw)	2014.03-2017.10	Front Axle	Hatchback FWD CUTA/CYZA		Protection Boot	GRM40242
	2014.03-2017.10	Front Axle	Hatchback Van FWD CUTA		Protection Boot	GRM40242
	2014.03-2017.10	Rear Axle	Hatchback FWD CUTA/CYZA		Protection Boot	GRM40500
	2014.03-2017.10	Lower	Hatchback FWD CUTA/CYZA		Mounting,radiator	GRM14038
	2014.03-2017.10	Front Axle	Hatchback FWD CUTA/CYZA		Rubber Buffer,shock absorber	GRM10260
	2014.03-2017.10	Front Axle	Hatchback Van FWD CUTA		Rubber Buffer,shock absorber	GRM10260
	2014.03-2017.10	Rear Axle	Hatchback FWD CUTA/CYZA		Rubber Buffer,shock absorber	GRM10226
	2014.03-2017.10	Rear Axle Left & Right	Hatchback FWD CUTA/CYZA		Bushing,axle beam	GRM17170
1.4 (92 kw)	2016.05-2020.03	Front Axle	Saloon FWD CZCA		Protection Boot	GRM40242
	2016.05-2020.03	-	Saloon FWD CZCA		Mounting,radiator	GRM14044
	2016.05-2020.03	Rear Axle Left & Right	Saloon FWD CZCA		Bushing,axle beam	GRM17170
1.4 (103 kw)	2012.10-2014.05	Front Axle	Hatchback FWD CPTA		Protection Boot	GRM40242
	2012.10-2014.05	Rear Axle Left & Right Upper	Hatchback FWD CPTA		Spring Mounting	GRM13842
	2012.10-2014.05	-	Hatchback FWD CPTA		Mounting,radiator	GRM14044
	2012.10-2014.05	Lower	Hatchback FWD CPTA		Mounting,radiator	GRM14038
	2012.10-2014.05	Front Axle	Hatchback FWD CPTA		Rubber Buffer,shock absorber	GRM10260
	2012.10-2014.05	Rear Axle Left & Right	Hatchback FWD CPTA		Bushing,axle beam	GRM17170
	2012.10-2014.05	Rear Axle Left & Right	Hatchback FWD CPTA		Bushing Kit,axle beam	GRM31424S
1.4 (110 kw)	2014.02-2017.10	Front Axle	Hatchback Van FWD CZEA		Protection Boot	GRM40242
	2014.02-2017.10	Rear Axle	Hatchback Van FWD CZEA		Holder,exhaust system	GRM10049
	2014.02-2017.10	-	Hatchback Van FWD CZEA		Mounting,radiator	GRM14044
	2014.02-2017.10	Front Axle	Hatchback Van FWD CZEA		Rubber Buffer,shock absorber	GRM10260
	2014.02-2017.10	Rear Axle	Hatchback Van FWD CZEA		Rubber Buffer,shock absorber	GRM10226
	2014.02-2017.10	Rear Axle Left & Right	Hatchback Van FWD CZEA		Bushing,axle beam	GRM17170
	2014.05-2017.10	Front Axle	Hatchback FWD CZEA		Protection Boot	GRM40242
	2014.05-2017.10	Rear Axle	Hatchback FWD CZEA		Protection Boot	GRM40500
	2014.05-2017.10	Rear Axle Left & Right Upper	Hatchback FWD CZEA		Spring Mounting	GRM13842
	2014.05-2017.10	Rear Axle	Hatchback FWD CZEA		Holder,exhaust system	GRM10049
	2014.05-2017.10	-	Hatchback FWD CZEA		Mounting,radiator	GRM14044
	2014.05-2017.10	Lower	Hatchback FWD CZEA		Mounting,radiator	GRM14038
	2014.05-2017.10	Front Axle	Hatchback FWD CZEA		Rubber Buffer,shock absorber	GRM10260
	2014.05-2017.10	Rear Axle	Hatchback FWD CZEA		Rubber Buffer,shock absorber	GRM10226
	2014.05-2017.10	Rear Axle Left & Right	Hatchback FWD CZEA		Bushing,axle beam	GRM17170
1.4 (132 kw)	2010.05-2014.05	Front Axle	Hatchback FWD CAVE/CTHE		Protection Boot	GRM40242
	2010.05-2014.05	Rear Axle Left & Right Upper	Hatchback FWD CAVE/CTHE		Spring Mounting	GRM13842
	2010.05-2014.05	-	Hatchback FWD CAVE/CTHE		Mounting,radiator	GRM14044
	2010.05-2014.05	-	Hatchback Van FWD CAVE		Mounting,radiator	GRM14044
	2010.05-2014.05	Lower	Hatchback FWD CAVE/CTHE		Mounting,radiator	GRM14038
	2010.05-2014.05	Rear Axle Left & Right	Hatchback FWD CAVE/CTHE		Bushing,axle beam	GRM17170
	2010.05-2014.05	Rear Axle Left & Right	Hatchback FWD CAVE/CTHE		Bushing Kit,axle beam	GRM31424S
1.5 (110 kw)	2018.10-2021.08	Front Axle	Hatchback FWD DADA/DPCA		Protection Boot	GRM40690
	2018.10-2021.08	-	Hatchback FWD DADA/DPCA		Rubber Buffer,shock absorber	GRM17980
	2018.10-2021.08	Rear Axle Left & Right	Hatchback FWD DADA/DPCA		Bushing,axle beam	GRM31432
1.6 (55 kw)	1994.10-1999.12	Front Axle	Hatchback FWD AEA/AEE/AHS		Protection Boot	GRM40242
	1994.10-1999.12	Front Axle Left & Right	Hatchback FWD AEA/AEE/AHS		Spring Mounting	GRM18114
	1994.10-1999.12	Rear Axle	Hatchback FWD AEA/AEE/AHS		Holder,exhaust system	GRM10049
	1994.10-1999.12	-	Hatchback FWD AEA/AEE/AHS		Holder,exhaust system	GRM10228
	1994.10-1999.12	Rear Axle	Hatchback FWD AEA/AEE/AHS		Rubber Buffer,shock absorber	GRM10388
	1994.10-1999.12	Rear Axle Left & Right	Hatchback FWD AEA/AEE/AHS		Bushing,axle beam	GRM18150
	1995.08-1999.10	Front Axle	Hatchback 4WD AEA		Protection Boot	GRM40242
	1995.08-1999.10	Rear Axle	Hatchback 4WD AEA		Rubber Buffer,shock absorber	GRM10388
	1995.08-1999.10	Rear Axle Left & Right	Hatchback 4WD AEA		Bushing,axle beam	GRM18150
	2009.06-2014.05	Front Axle	Hatchback FWD CAYA		Protection Boot	GRM40242
	2009.06-2014.05	Rear Axle Left & Right Upper	Hatchback FWD CAYA		Spring Mounting	GRM13842
	2009.06-2014.05	Rear Axle	Hatchback FWD CAYA		Holder,exhaust system	GRM10049
	2009.06-2014.05	-	Hatchback FWD CAYA		Mounting,radiator	GRM14044
	2009.06-2014.05	-	Hatchback Van FWD CAYA		Mounting,radiator	GRM14044
	2009.06-2014.05	Lower	Hatchback FWD CAYA		Mounting,radiator	GRM14038
	2009.06-2014.05	Front Axle	Hatchback FWD CAYA		Rubber Buffer,shock absorber	GRM10260
	2009.06-2014.05	Rear Axle Left & Right	Hatchback FWD CAYA		Bushing,axle beam	GRM17170
	2009.06-2014.05	Rear Axle Left & Right	Hatchback FWD CAYA		Bushing Kit,axle beam	GRM31424S
1.6 (59 kw)	2017.11-2019.07	Front Axle	Hatchback FWD DGTC		Protection Boot	GRM40690
	2017.11-2019.07	-	Hatchback FWD DGTC		Rubber Buffer,shock absorber	GRM17980

	YEAR	FITTING POSITION	BODY STYLE & DRIVE TYPE & ENGINE	REMARKS	PRODUCT	G-AP Ref.
VW **Polo**						
1.6 (59 kw)	2017.11-2019.07	Rear Axle Left & Right	Hatchback FWD DGTC		Bushing,axle beam	GRM31432
1.6 (60 kw)	2011.01-2014.05	Front Axle	Hatchback FWD CNKA		Protection Boot	GRM40242
	2011.01-2014.05	Rear Axle Left & Right Upper	Hatchback FWD CNKA		Spring Mounting	GRM13842
	2011.01-2014.05	-	Hatchback FWD CNKA		Mounting,radiator	GRM14044
	2011.01-2014.05	Lower	Hatchback FWD CNKA		Mounting,radiator	GRM14038
	2011.01-2014.05	Front Axle	Hatchback FWD CNKA		Rubber Buffer,shock absorber	GRM10260
	2011.01-2014.05	Rear Axle Left & Right	Hatchback FWD CNKA		Bushing,axle beam	GRM17170
	2011.01-2014.05	Rear Axle Left & Right	Hatchback FWD CNKA		Bushing Kit,axle beam	GRM31424S
1.6 (63 kw)	2010.11-2015.05	Front Axle	Saloon FWD CFNB		Protection Boot	GRM40242
	2010.11-2015.05	-	Saloon FWD CFNB		Mounting,radiator	GRM14044
	2010.11-2015.05	Front Axle	Saloon FWD CFNB		Rubber Buffer,shock absorber	GRM10260
	2010.11-2015.05	Rear Axle Left & Right	Saloon FWD CFNB		Bushing,axle beam	GRM17170
	2010.11-2015.05	Rear Axle Left & Right	Saloon FWD CFNB		Bushing Kit,axle beam	GRM31424S
1.6 (66 kw)	2009.06-2014.05	Front Axle	Hatchback FWD CAYB		Protection Boot	GRM40242
	2009.06-2014.05	Front Axle	Hatchback Van FWD CAYB		Protection Boot	GRM40242
	2009.06-2014.05	Rear Axle Left & Right Upper	Hatchback FWD CAYB		Spring Mounting	GRM13842
	2009.06-2014.05	Rear Axle Left & Right Upper	Hatchback Van FWD CAYB		Spring Mounting	GRM13842
	2009.06-2014.05	Rear Axle	Hatchback FWD CAYB		Holder,exhaust system	GRM10049
	2009.06-2014.05	-	Hatchback FWD CAYB		Mounting,radiator	GRM14044
	2009.06-2014.05	-	Hatchback Van FWD CAYB		Mounting,radiator	GRM14044
	2009.06-2014.05	Lower	Hatchback FWD CAYB		Mounting,radiator	GRM14038
	2009.06-2014.05	Front Axle	Hatchback FWD CAYB		Rubber Buffer,shock absorber	GRM10260
	2009.06-2014.05	Front Axle	Hatchback Van FWD CAYB		Rubber Buffer,shock absorber	GRM10260
	2009.06-2014.05	Rear Axle Left & Right	Hatchback FWD CAYB		Bushing,axle beam	GRM17170
	2009.06-2014.05	Rear Axle Left & Right	Hatchback Van FWD CAYB		Bushing,axle beam	GRM17170
	2009.06-2014.05	Rear Axle Left & Right	Hatchback FWD CAYB		Bushing Kit,axle beam	GRM31424S
	2009.06-2014.05	Rear Axle Left & Right	Hatchback Van FWD CAYB		Bushing Kit,axle beam	GRM31424S
	2014.07-2017.10	Front Axle	Hatchback FWD CWVB		Protection Boot	GRM40242
	2014.07-2017.10	Rear Axle	Hatchback FWD CWVB		Protection Boot	GRM40500
	2014.07-2017.10	-	Hatchback FWD CWVB		Mounting,radiator	GRM14044
	2014.07-2017.10	Front Axle	Hatchback FWD CWVB		Rubber Buffer,shock absorber	GRM10260
	2014.07-2017.10	Rear Axle	Hatchback FWD CWVB		Rubber Buffer,shock absorber	GRM10226
	2014.07-2017.10	Rear Axle Left & Right	Hatchback FWD CWVB		Bushing,axle beam	GRM17170
	2015.05-2020.03	Front Axle	Saloon FWD CWVB		Protection Boot	GRM40242
	2015.05-2020.03	-	Saloon FWD CWVB		Mounting,radiator	GRM14044
	2015.05-2020.03	Rear Axle Left & Right	Saloon FWD CWVB		Bushing,axle beam	GRM17170
1.6 (70 kw)	2017.11-2021.02	Front Axle	Hatchback FWD DGTD		Protection Boot	GRM40690
	2017.11-2021.02	-	Hatchback FWD DGTD		Rubber Buffer,shock absorber	GRM17980
	2017.11-2021.02	Rear Axle Left & Right	Hatchback FWD DGTD		Bushing,axle beam	GRM31432
1.6 (74 kw)	2002.11-2006.07	Rear Axle Left & Right Upper	Saloon FWD BAH		Spring Mounting	GRM13842
	2002.11-2006.07	Rear Axle Left & Right	Saloon FWD BAH		Bushing,axle beam	GRM17170
	2002.11-2006.07	Rear Axle Left & Right	Saloon FWD BAH		Bushing Kit,axle beam	GRM31424S
1.6 (77 kw)	2006.05-2009.11	Rear Axle Left & Right Upper	Hatchback FWD BTS		Spring Mounting	GRM13842
	2006.05-2009.11	Rear Axle	Hatchback FWD BTS		Holder,exhaust system	GRM10049
	2006.05-2009.11	Lower	Hatchback FWD BTS		Mounting,radiator	GRM14048
	2006.05-2009.11	Upper	Hatchback FWD BTS		Mounting,radiator	GRM14039
	2006.05-2009.11	Rear Axle Left & Right	Hatchback FWD BTS		Bushing,axle beam	GRM17170
	2006.05-2009.11	Rear Axle Left & Right	Hatchback FWD BTS		Bushing Kit,axle beam	GRM31424S
	2009.06-2014.05	Front Axle	Hatchback FWD CAYC		Protection Boot	GRM40242
	2009.06-2014.05	Rear Axle Left & Right Upper	Hatchback FWD CAYC		Spring Mounting	GRM13842
	2009.06-2014.05	Rear Axle	Hatchback FWD CAYC		Holder,exhaust system	GRM10049
	2009.06-2014.05	-	Hatchback FWD CAYC		Mounting,radiator	GRM14044
	2009.06-2014.05	-	Hatchback Van FWD CAYC		Mounting,radiator	GRM14044
	2009.06-2014.05	Lower	Hatchback FWD CAYC		Mounting,radiator	GRM14038
	2009.06-2014.05	Front Axle	Hatchback FWD CAYC		Rubber Buffer,shock absorber	GRM10260
	2009.06-2014.05	Rear Axle Left & Right	Hatchback FWD CAYC		Bushing,axle beam	GRM17170
	2009.06-2014.05	Rear Axle Left & Right	Hatchback FWD CAYC		Bushing Kit,axle beam	GRM31424S
	2010.01-2022.05	-	Hatchback FWD CFNA/CLSA		Mounting,radiator	GRM14044
	2010.01-2022.05	Front Axle	Hatchback FWD CFNA/CLSA		Rubber Buffer,shock absorber	GRM10260
	2010.05-2015.05	Front Axle	Saloon FWD CFNA		Protection Boot	GRM40242
	2010.05-2015.05	-	Saloon FWD CFNA		Mounting,radiator	GRM14044
	2010.05-2015.05	Front Axle	Saloon FWD CFNA		Rubber Buffer,shock absorber	GRM10260
	2010.05-2015.05	Rear Axle Left & Right	Saloon FWD CFNA		Bushing,axle beam	GRM17170
	2010.05-2015.05	Rear Axle Left & Right	Saloon FWD CFNA		Bushing Kit,axle beam	GRM31424S

	YEAR	FITTING POSITION	BODY STYLE & DRIVE TYPE & ENGINE	REMARKS	PRODUCT	G-AP Ref.
VW **Polo**						
1.6 (81 kw)	2014.07-2017.10	Front Axle	Hatchback FWD CWVA		Protection Boot	GRM40242
	2014.07-2017.10	Rear Axle	Hatchback FWD CWVA		Protection Boot	GRM40500
	2014.07-2017.10	-	Hatchback FWD CWVA		Mounting,radiator	GRM14044
	2014.07-2017.10	Front Axle	Hatchback FWD CWVA		Rubber Buffer,shock absorber	GRM10260
	2014.07-2017.10	Rear Axle	Hatchback FWD CWVA		Rubber Buffer,shock absorber	GRM10226
	2014.07-2017.10	Rear Axle Left & Right	Hatchback FWD CWVA		Bushing,axle beam	GRM17170
	2015.05-2020.03	Front Axle	Saloon FWD CWVA		Protection Boot	GRM40242
	2015.05-2020.03	-	Saloon FWD CWVA		Mounting,radiator	GRM14044
	2015.05-2020.03	Rear Axle Left & Right	Saloon FWD CWVA		Bushing,axle beam	GRM17170
1.6 (88 kw)	1998.09-1999.10	Front Axle	Hatchback FWD AJV		Protection Boot	GRM40242
	1998.09-1999.10	Front Axle Left & Right	Hatchback FWD AJV		Spring Mounting	GRM18114
	1998.09-1999.10	Rear Axle	Hatchback FWD AJV		Holder,exhaust system	GRM10049
	1998.09-1999.10	-	Hatchback FWD AJV		Holder,exhaust system	GRM10228
	1998.09-1999.10	Rear Axle	Hatchback FWD AJV		Rubber Buffer,shock absorber	GRM10388
	1998.09-1999.10	Rear Axle Left & Right	Hatchback FWD AJV		Bushing,axle beam	GRM18150
1.6 (92 kw)	1999.10-2001.09	Rear Axle	Hatchback FWD ARC/AVY		Holder,exhaust system	GRM10049
	1999.10-2001.09	-	Hatchback FWD ARC/AVY		Holder,exhaust system	GRM10228
	1999.10-2001.09	Rear Axle Left & Right	Hatchback FWD ARC/AVY		Bushing,axle beam	GRM18117
1.7 (42 kw)	1997.04-1999.10	Front Axle	Hatchback FWD AHG		Protection Boot	GRM40242
	1997.04-1999.10	Front Axle Left & Right	Hatchback FWD AHG		Spring Mounting	GRM18114
	1997.04-1999.10	Rear Axle	Hatchback FWD AHG		Holder,exhaust system	GRM10049
	1997.04-1999.10	-	Hatchback FWD AHG		Holder,exhaust system	GRM10228
	1997.04-1999.10	Rear Axle	Hatchback FWD AHG		Rubber Buffer,shock absorber	GRM10388
	1997.04-1999.10	Rear Axle Left & Right	Hatchback FWD AHG		Bushing,axle beam	GRM18150
1.7 (44 kw)	1997.08-2001.09	Front Axle	Hatchback FWD AKU		Protection Boot	GRM40242
	1997.08-2001.09	Front Axle Left & Right	Hatchback FWD AKU		Spring Mounting	GRM18114
	1997.08-2001.09	Rear Axle	Hatchback FWD AKU		Holder,exhaust system	GRM10049
	1997.08-2001.09	-	Hatchback FWD AKU		Holder,exhaust system	GRM10228
	1997.08-2001.09	Rear Axle	Hatchback FWD AKU		Rubber Buffer,shock absorber	GRM10388
	1997.08-2001.09	Rear Axle Left & Right	Hatchback FWD AKU		Bushing,axle beam	GRM18117
	1997.08-2001.09	Rear Axle Left & Right	Hatchback FWD AKU		Bushing,axle beam	GRM18150
1.8 (110 kw)	2005.09-2009.11	Rear Axle Left & Right Upper	Hatchback FWD BJX		Spring Mounting	GRM13842
	2005.09-2009.11	Rear Axle	Hatchback FWD BJX		Holder,exhaust system	GRM10049
	2005.09-2009.11	Upper	Hatchback FWD BJX		Mounting,radiator	GRM14039
	2005.09-2009.11	Rear Axle Left & Right	Hatchback FWD BJX		Bushing,axle beam	GRM17170
	2005.09-2009.11	Rear Axle Left & Right	Hatchback FWD BJX		Bushing Kit,axle beam	GRM31424S
1.8 (132 kw)	2006.07-2009.11	Rear Axle Left & Right Upper	Hatchback FWD BBU		Spring Mounting	GRM13842
	2006.07-2009.11	Rear Axle	Hatchback FWD BBU		Holder,exhaust system	GRM10049
	2006.07-2009.11	Upper	Hatchback FWD BBU		Mounting,radiator	GRM14039
	2006.07-2009.11	Rear Axle Left & Right	Hatchback FWD BBU		Bushing,axle beam	GRM17170
	2006.07-2009.11	Rear Axle Left & Right	Hatchback FWD BBU		Bushing Kit,axle beam	GRM31424S
1.8 (141 kw)	2014.11-2017.10	Front Axle	Hatchback FWD DAJA/DAJB		Protection Boot	GRM40242
	2014.11-2017.10	Rear Axle	Hatchback FWD DAJA/DAJB		Protection Boot	GRM40500
	2014.11-2017.10	-	Hatchback FWD DAJA/DAJB		Mounting,radiator	GRM14044
	2014.11-2017.10	Front Axle	Hatchback FWD DAJA/DAJB		Rubber Buffer,shock absorber	GRM10260
	2014.11-2017.10	Rear Axle	Hatchback FWD DAJA/DAJB		Rubber Buffer,shock absorber	GRM10226
	2014.11-2017.10	Rear Axle Left & Right	Hatchback FWD DAJA/DAJB		Bushing,axle beam	GRM17170
1.8 (169 kw)	2016.04-2017.10	Front Axle	Hatchback FWD DAJA		Protection Boot	GRM40242
	2016.04-2017.10	Rear Axle	Hatchback FWD DAJA		Protection Boot	GRM40500
	2016.04-2017.10	-	Hatchback FWD DAJA		Mounting,radiator	GRM14044
	2016.04-2017.10	Front Axle	Hatchback FWD DAJA		Rubber Buffer,shock absorber	GRM10260
	2016.04-2017.10	Rear Axle	Hatchback FWD DAJA		Rubber Buffer,shock absorber	GRM10226
1.9 (47 kw)	1994.10-1999.10	Front Axle	Hatchback FWD AEF (10.94-.)		Protection Boot	GRM40242
	1994.10-1999.10	Front Axle Left & Right	Hatchback FWD AEF (10.94-.)		Spring Mounting	GRM18114
	1994.10-1999.10	Rear Axle	Hatchback FWD AEF (10.94-.)		Holder,exhaust system	GRM10049
	1994.10-1999.10	-	Hatchback FWD AEF (10.94-.)		Holder,exhaust system	GRM10228
	1994.10-1999.10	Rear Axle	Hatchback FWD AEF (10.94-.)		Rubber Buffer,shock absorber	GRM10388
	1994.10-1999.10	Rear Axle Left & Right	Hatchback FWD AEF (10.94-.)		Bushing,axle beam	GRM18117
	1994.10-1999.10	Rear Axle Left & Right	Hatchback FWD AEF (10.94-.)		Bushing,axle beam	GRM18150
	1996.07-1999.10	Front Axle	Hatchback FWD AGD (07.96-.)		Protection Boot	GRM40242
	1996.07-1999.10	Front Axle Left & Right	Hatchback FWD AGD (07.96-.)		Spring Mounting	GRM18114
	1996.07-1999.10	Rear Axle	Hatchback FWD AGD (07.96-.)		Holder,exhaust system	GRM10049
	1996.07-1999.10	-	Hatchback FWD AGD (07.96-.)		Holder,exhaust system	GRM10228
	1996.07-1999.10	Rear Axle	Hatchback FWD AGD (07.96-.)		Rubber Buffer,shock absorber	GRM10388

	YEAR	FITTING POSITION	BODY STYLE & DRIVE TYPE & ENGINE	REMARKS	PRODUCT	G-AP Ref.
VW **Polo**						
1.9 (47 kw)	1996.07-1999.10	Rear Axle Left & Right	Hatchback FWD AGD (07.96-.)		Bushing,axle beam	GRM18150
	1999.10-2001.09	Rear Axle	Hatchback FWD AEF (10.99-.)		Holder,exhaust system	GRM10049
	1999.10-2001.09	Rear Axle	Hatchback FWD AGD (10.99-.), ASX		Holder,exhaust system	GRM10049
	1999.10-2001.09	-	Hatchback FWD AEF (10.99-.)		Holder,exhaust system	GRM10228
	1999.10-2001.09	-	Hatchback FWD AGD (10.99-.), ASX		Holder,exhaust system	GRM10228
	1999.10-2001.09	Rear Axle Left & Right	Hatchback FWD AEF (10.99-.)		Bushing,axle beam	GRM18117
	1999.10-2001.09	Rear Axle Left & Right	Hatchback FWD AGD (10.99-.), ASX		Bushing,axle beam	GRM18117
	2001.11-2009.11	Rear Axle Left & Right Upper	Hatchback FWD ASY		Spring Mounting	GRM13842
	2001.11-2009.11	Rear Axle	Hatchback FWD ASY		Holder,exhaust system	GRM10049
	2001.11-2009.11	Front	Hatchback FWD ASY		Holder,exhaust system	GRM13861
	2001.11-2009.11	Lower	Hatchback FWD ASY		Mounting,radiator	GRM14048
	2001.11-2009.11	Upper	Hatchback FWD ASY		Mounting,radiator	GRM14039
	2001.11-2009.11	Rear Axle Left & Right	Hatchback FWD ASY		Bushing,axle beam	GRM17170
	2001.11-2009.11	Rear Axle Left & Right	Hatchback FWD ASY		Bushing Kit,axle beam	GRM31424S
	2002.09-2006.06	Rear Axle Left & Right Upper	Saloon FWD ASY		Spring Mounting	GRM13842
	2002.09-2006.06	Front	Saloon FWD ASY		Holder,exhaust system	GRM13861
	2002.09-2006.06	Lower	Saloon FWD ASY		Mounting,radiator	GRM14038
	2002.09-2006.06	Upper	Saloon FWD ASY		Mounting,radiator	GRM14039
	2002.09-2006.06	Rear Axle Left & Right	Saloon FWD ASY		Bushing,axle beam	GRM17170
	2002.09-2006.06	Rear Axle Left & Right	Saloon FWD ASY		Bushing Kit,axle beam	GRM31424S
1.9 (74 kw)	2001.11-2009.11	Rear Axle Left & Right Upper	Hatchback FWD ATD/AXR/BMT		Spring Mounting	GRM13842
	2001.11-2009.11	Rear Axle	Hatchback FWD ATD/AXR/BMT		Holder,exhaust system	GRM10049
	2001.11-2009.11	Front	Hatchback FWD ATD/AXR/BMT		Holder,exhaust system	GRM13861
	2001.11-2009.11	Lower	Hatchback FWD ATD/AXR/BMT		Mounting,radiator	GRM14048
	2001.11-2009.11	Upper	Hatchback FWD ATD/AXR/BMT		Mounting,radiator	GRM14039
	2001.11-2009.11	Rear Axle Left & Right	Hatchback FWD ATD/AXR/BMT		Bushing,axle beam	GRM17170
	2001.11-2009.11	Rear Axle Left & Right	Hatchback FWD ATD/AXR/BMT		Bushing Kit,axle beam	GRM31424S
	2003.07-2005.06	Rear Axle Left & Right Upper	Saloon FWD ATD		Spring Mounting	GRM13842
	2003.07-2005.06	Rear Axle Left & Right	Saloon FWD ATD		Bushing,axle beam	GRM17170
	2003.07-2005.06	Rear Axle Left & Right	Saloon FWD ATD		Bushing Kit,axle beam	GRM31424S
1.9 (96 kw)	2003.11-2009.11	Rear Axle Left & Right Upper	Hatchback FWD ASZ/BLT		Spring Mounting	GRM13842
	2003.11-2009.11	Rear Axle	Hatchback FWD ASZ/BLT		Holder,exhaust system	GRM10049
	2003.11-2009.11	Front	Hatchback FWD ASZ/BLT		Holder,exhaust system	GRM13861
	2003.11-2009.11	Lower	Hatchback FWD ASZ/BLT		Mounting,radiator	GRM14048
	2003.11-2009.11	Upper	Hatchback FWD ASZ/BLT		Mounting,radiator	GRM14039
	2003.11-2009.11	Rear Axle Left & Right	Hatchback FWD ASZ/BLT		Bushing,axle beam	GRM17170
	2003.11-2009.11	Rear Axle Left & Right	Hatchback FWD ASZ/BLT		Bushing Kit,axle beam	GRM31424S
2.0 (147 kw)	2017.11-2021.11	Front Axle	Hatchback FWD CZPC/DKZC		Protection Boot	GRM40690
	2017.11-2021.11	-	Hatchback FWD CZPC/DKZC		Rubber Buffer,shock absorber	GRM17980
	2017.11-2021.11	Rear Axle Left & Right	Hatchback FWD CZPC/DKZC		Bushing,axle beam	GRM31432
2.0 (152 kw)	2021.04-	Front Axle	Hatchback FWD DNND		Protection Boot	GRM40690
2.0 (162 kw)	2013.08-2014.05	Front Axle	Hatchback FWD CDLJ		Protection Boot	GRM40242
	2013.08-2014.05	-	Hatchback FWD CDLJ		Mounting,radiator	GRM14044
	2013.08-2014.05	Lower	Hatchback FWD CDLJ		Mounting,radiator	GRM14038
	2013.08-2014.05	Rear Axle Left & Right	Hatchback FWD CDLJ		Bushing,axle beam	GRM17170
	2013.08-2014.05	Rear Axle Left & Right	Hatchback FWD CDLJ		Bushing Kit,axle beam	GRM31424S
Polo Classic						
1.4 (40 kw)	1998.01-1999.08	-	Saloon FWD ANX		Holder,exhaust system	GRM10228
	1998.01-1999.08	Rear Axle	Saloon FWD ANX		Rubber Buffer,shock absorber	GRM10388
	1998.01-1999.08	Rear Axle Left & Right	Saloon FWD ANX		Bushing,axle beam	GRM18150
	1998.01-1999.08	Front Axle Left & Right	Saloon FWD ANX		Securing Plate,ball joint	GRM10023S
1.4 (44 kw)	1995.12-2001.09	Rear Axle	Saloon FWD AEX/AKK/AKV/ANW/APQ/AUD		Holder,exhaust system	GRM10049
	1995.12-2001.09	-	Saloon FWD AEX/AKK/AKV/ANW/APQ/AUD		Holder,exhaust system	GRM10228
	1995.12-2001.09	Rear Axle	Saloon FWD AEX/AKK/AKV/ANW/APQ/AUD		Rubber Buffer,shock absorber	GRM10388
	1995.12-2001.09	Rear Axle Left & Right	Saloon FWD AEX/AKK/AKV/ANW/APQ/AUD		Bushing,axle beam	GRM18117
	1995.12-2001.09	Rear Axle Left & Right	Saloon FWD AEX/AKK/AKV/ANW/APQ/AUD		Bushing,axle beam	GRM18150
	1995.12-2001.09	Front Axle Left & Right	Saloon FWD AEX/AKK/AKV/ANW/APQ/AUD		Securing Plate,ball joint	GRM10023S
1.4 (55 kw)	1999.10-2001.09	Rear Axle	Saloon FWD APE/AUA		Holder,exhaust system	GRM10049
	1999.10-2001.09	Rear Axle	Saloon FWD APE/AUA		Rubber Buffer,shock absorber	GRM10388
	1999.10-2001.09	Rear Axle Left & Right	Saloon FWD APE/AUA		Bushing,axle beam	GRM18117
	1999.10-2001.09	Rear Axle Left & Right	Saloon FWD APE/AUA		Bushing,axle beam	GRM18150
	1999.10-2001.09	Front Axle Left & Right	Saloon FWD APE/AUA		Securing Plate,ball joint	GRM10023S
1.6 (55 kw)	1995.11-1997.09	Rear Axle	Saloon FWD 1F		Holder,exhaust system	GRM10049
	1995.11-1997.09	-	Saloon FWD 1F		Holder,exhaust system	GRM10228

	YEAR	FITTING POSITION	BODY STYLE & DRIVE TYPE & ENGINE	REMARKS	PRODUCT	G-AP Ref.
VW **Polo Classic**						
1.6 (55 kw)	1995.11-1997.09	Rear Axle	Saloon FWD 1F		Rubber Buffer,shock absorber	GRM10388
	1995.11-1997.09	Rear Axle Left & Right	Saloon FWD 1F		Bushing,axle beam	GRM18150
	1995.11-1997.09	Front Axle Left & Right	Saloon FWD 1F		Securing Plate,ball joint	GRM10023S
	1997.09-2001.09	Rear Axle	Saloon FWD AEE/ALM		Holder,exhaust system	GRM10049
	1997.09-2001.09	-	Saloon FWD AEE/ALM		Holder,exhaust system	GRM10228
	1997.09-2001.09	Rear Axle	Saloon FWD AEE/ALM		Rubber Buffer,shock absorber	GRM10388
	1997.09-2001.09	Rear Axle Left & Right	Saloon FWD AEE/ALM		Bushing,axle beam	GRM18117
	1997.09-2001.09	Rear Axle Left & Right	Saloon FWD AEE/ALM		Bushing,axle beam	GRM18150
	1997.09-2001.09	Front Axle Left & Right	Saloon FWD AEE/ALM		Securing Plate,ball joint	GRM10023S
1.6 (74 kw)	1995.12-2001.09	Rear Axle	Saloon FWD AEH/AFT/AKL/APF/AUR		Holder,exhaust system	GRM10049
	1995.12-2001.09	-	Saloon FWD AEH/AFT/AKL/APF/AUR		Holder,exhaust system	GRM10228
	1995.12-2001.09	Rear Axle	Saloon FWD AEH/AFT/AKL/APF/AUR		Rubber Buffer,shock absorber	GRM10388
	1995.12-2001.09	Rear Axle Left & Right	Saloon FWD AEH/AFT/AKL/APF/AUR		Bushing,axle beam	GRM18117
	1995.12-2001.09	Rear Axle Left & Right	Saloon FWD AEH/AFT/AKL/APF/AUR		Bushing,axle beam	GRM18150
	1995.12-2001.09	Front Axle Left & Right	Saloon FWD AEH/AFT/AKL/APF/AUR		Securing Plate,ball joint	GRM10023S
1.7 (44 kw)	1997.11-1999.08	Rear Axle	Saloon FWD AKW		Holder,exhaust system	GRM10049
	1997.11-1999.08	-	Saloon FWD AKW		Holder,exhaust system	GRM10228
	1997.11-1999.08	Rear Axle	Saloon FWD AKW		Rubber Buffer,shock absorber	GRM10388
	1997.11-1999.08	Rear Axle Left & Right	Saloon FWD AKW		Bushing,axle beam	GRM18150
	1997.11-1999.08	Front Axle Left & Right	Saloon FWD AKW		Securing Plate,ball joint	GRM10023S
1.8 (66 kw)	1998.03-2001.09	Rear Axle	Saloon FWD ADD		Holder,exhaust system	GRM10049
	1998.03-2001.09	-	Saloon FWD ADD		Holder,exhaust system	GRM10228
	1998.03-2001.09	Rear Axle	Saloon FWD ADD		Rubber Buffer,shock absorber	GRM10388
	1998.03-2001.09	Rear Axle Left & Right	Saloon FWD ADD		Bushing,axle beam	GRM18117
	1998.03-2001.09	Rear Axle Left & Right	Saloon FWD ADD		Bushing,axle beam	GRM18150
	1998.03-2001.09	Front Axle Left & Right	Saloon FWD ADD		Securing Plate,ball joint	GRM10023S
1.9 (47 kw)	1995.12-1999.08	Rear Axle	Saloon FWD 1Y/AEY		Holder,exhaust system	GRM10049
	1995.12-1999.08	-	Saloon FWD 1Y/AEY		Holder,exhaust system	GRM10228
	1995.12-1999.08	Rear Axle	Saloon FWD 1Y/AEY		Rubber Buffer,shock absorber	GRM10388
	1995.12-1999.08	Rear Axle Left & Right	Saloon FWD 1Y/AEY		Bushing,axle beam	GRM18150
	1995.12-1999.08	Front Axle Left & Right	Saloon FWD 1Y/AEY		Securing Plate,ball joint	GRM10023S
1.9 (48 kw)	1996.06-2001.09	-	Saloon FWD AEY		Holder,exhaust system	GRM10228
	1996.06-2001.09	Rear Axle	Saloon FWD AEY		Rubber Buffer,shock absorber	GRM10388
	1996.06-2001.09	Rear Axle Left & Right	Saloon FWD AEY		Bushing,axle beam	GRM18150
	1996.06-2001.09	Front Axle Left & Right	Saloon FWD AEY		Securing Plate,ball joint	GRM10023S
1.9 (50 kw)	1999.08-2002.01	Rear Axle	Saloon FWD AGP/AQM		Holder,exhaust system	GRM10049
	1999.08-2002.01	Rear Axle	Saloon FWD AGP/AQM		Rubber Buffer,shock absorber	GRM10388
	1999.08-2002.01	Rear Axle Left & Right	Saloon FWD AGP/AQM		Bushing,axle beam	GRM18117
	1999.08-2002.01	Rear Axle Left & Right	Saloon FWD AGP/AQM		Bushing,axle beam	GRM18150
	1999.08-2002.01	Front Axle Left & Right	Saloon FWD AGP/AQM		Securing Plate,ball joint	GRM10023S
1.9 (66 kw)	1997.01-2001.09	Rear Axle	Saloon FWD AGR/AHU/ALE/ALH		Holder,exhaust system	GRM10049
	1997.01-2001.09	-	Saloon FWD AGR/AHU/ALE/ALH		Holder,exhaust system	GRM10228
	1997.01-2001.09	Rear Axle	Saloon FWD AGR/AHU/ALE/ALH		Rubber Buffer,shock absorber	GRM10388
	1997.01-2001.09	Rear Axle Left & Right	Saloon FWD AGR/AHU/ALE/ALH		Bushing,axle beam	GRM18117
	1997.01-2001.09	Rear Axle Left & Right	Saloon FWD AGR/AHU/ALE/ALH		Bushing,axle beam	GRM18150
	1997.01-2001.09	Front Axle Left & Right	Saloon FWD AGR/AHU/ALE/ALH		Securing Plate,ball joint	GRM10023S
1.9 (67 kw)	1997.01-1999.08	Rear Axle	Saloon FWD AHU		Holder,exhaust system	GRM10049
	1997.01-1999.08	-	Saloon FWD AHU		Holder,exhaust system	GRM10228
	1997.01-1999.08	Rear Axle	Saloon FWD AHU		Rubber Buffer,shock absorber	GRM10388
	1997.01-1999.08	Rear Axle Left & Right	Saloon FWD AHU		Bushing,axle beam	GRM18150
	1997.01-1999.08	Front Axle Left & Right	Saloon FWD AHU		Securing Plate,ball joint	GRM10023S
1.9 (81 kw)	1998.06-2001.09	Rear Axle	Saloon FWD AFN/ASV		Holder,exhaust system	GRM10049
	1998.06-2001.09	-	Saloon FWD AFN/ASV		Holder,exhaust system	GRM10228
	1998.06-2001.09	Rear Axle	Saloon FWD AFN/ASV		Rubber Buffer,shock absorber	GRM10388
	1998.06-2001.09	Rear Axle Left & Right	Saloon FWD AFN/ASV		Bushing,axle beam	GRM18117
	1998.06-2001.09	Rear Axle Left & Right	Saloon FWD AFN/ASV		Bushing,axle beam	GRM18150
	1998.06-2001.09	Front Axle Left & Right	Saloon FWD AFN/ASV		Securing Plate,ball joint	GRM10023S
Polo Estate/Variant						
1.4 (40 kw)	1998.12-2001.09	Rear Axle	Estate FWD AKP		Rubber Buffer,shock absorber	GRM10388
	1998.12-2001.09	Rear Axle Left & Right	Estate FWD AKP		Bushing,axle beam	GRM18117
1.4 (44 kw)	1997.05-2001.09	Rear Axle	Estate FWD AEX/AKK/AKV/ANW/APQ/AUD		Holder,exhaust system	GRM10049
	1997.05-2001.09	-	Estate FWD AEX/AKK/AKV/ANW/APQ/AUD		Holder,exhaust system	GRM10228
	1997.05-2001.09	Rear Axle	Estate FWD AEX/AKK/AKV/ANW/APQ/AUD		Rubber Buffer,shock absorber	GRM10388
	1997.05-2001.09	Rear Axle Left & Right	Estate FWD AEX/AKK/AKV/ANW/APQ/AUD		Bushing,axle beam	GRM18117

	YEAR	FITTING POSITION	BODY STYLE & DRIVE TYPE & ENGINE	REMARKS	PRODUCT	G-AP Ref.
VW **Polo Estate/Variant**						
1.4 (44 kw)	1997.05-2001.09	Rear Axle Left & Right	Estate FWD AEX/AKK/AKV/ANW/APQ/AUD		Bushing,axle beam	GRM18150
	1997.05-2001.09	Front Axle Left & Right	Estate FWD AEX/AKK/AKV/ANW/APQ/AUD		Securing Plate,ball joint	GRM10023S
1.4 (55 kw)	1999.10-2001.09	Rear Axle	Estate FWD APE/AUA		Holder,exhaust system	GRM10049
	1999.10-2001.09	Rear Axle	Estate FWD APE/AUA		Rubber Buffer,shock absorber	GRM10388
	1999.10-2001.09	Rear Axle Left & Right	Estate FWD APE/AUA		Bushing,axle beam	GRM18117
	1999.10-2001.09	Rear Axle Left & Right	Estate FWD APE/AUA		Bushing,axle beam	GRM18150
	1999.10-2001.09	Front Axle Left & Right	Estate FWD APE/AUA		Securing Plate,ball joint	GRM10023S
1.6 (55 kw)	1997.05-2001.09	Rear Axle	Estate FWD AEE/ALM		Holder,exhaust system	GRM10049
	1997.05-2001.09	-	Estate FWD AEE/ALM		Holder,exhaust system	GRM10228
	1997.05-2001.09	Rear Axle	Estate FWD AEE/ALM		Rubber Buffer,shock absorber	GRM10388
	1997.05-2001.09	Rear Axle Left & Right	Estate FWD AEE/ALM		Bushing,axle beam	GRM18117
	1997.05-2001.09	Rear Axle Left & Right	Estate FWD AEE/ALM		Bushing,axle beam	GRM18150
	1997.05-2001.09	Front Axle Left & Right	Estate FWD AEE/ALM		Securing Plate,ball joint	GRM10023S
1.6 (74 kw)	1996.05-2001.09	Rear Axle	Estate FWD AEH/AFT/AKL/APF/AUR		Holder,exhaust system	GRM10049
	1996.05-2001.09	-	Estate FWD AEH/AFT/AKL/APF/AUR		Holder,exhaust system	GRM10228
	1996.05-2001.09	Rear Axle	Estate FWD AEH/AFT/AKL/APF/AUR		Rubber Buffer,shock absorber	GRM10388
	1996.05-2001.09	Rear Axle Left & Right	Estate FWD AEH/AFT/AKL/APF/AUR		Bushing,axle beam	GRM18117
	1996.05-2001.09	Rear Axle Left & Right	Estate FWD AEH/AFT/AKL/APF/AUR		Bushing,axle beam	GRM18150
	1996.05-2001.09	Front Axle Left & Right	Estate FWD AEH/AFT/AKL/APF/AUR		Securing Plate,ball joint	GRM10023S
1.7 (44 kw)	1997.11-1999.08	Rear Axle	Estate FWD AKW		Holder,exhaust system	GRM10049
	1997.11-1999.08	-	Estate FWD AKW		Holder,exhaust system	GRM10228
	1997.11-1999.08	Rear Axle	Estate FWD AKW		Rubber Buffer,shock absorber	GRM10388
	1997.11-1999.08	Rear Axle Left & Right	Estate FWD AKW		Bushing,axle beam	GRM18150
	1997.11-1999.08	Front Axle Left & Right	Estate FWD AKW		Securing Plate,ball joint	GRM10023S
1.8 (66 kw)	1997.05-2001.09	Rear Axle	Estate FWD ADZ		Rubber Buffer,shock absorber	GRM10388
	1997.05-2001.09	Rear Axle Left & Right	Estate FWD ADZ		Bushing,axle beam	GRM18117
1.9 (47 kw)	1996.05-1999.08	Rear Axle	Estate FWD AEY		Holder,exhaust system	GRM10049
	1996.05-1999.08	-	Estate FWD AEY		Holder,exhaust system	GRM10228
	1996.05-1999.08	Rear Axle	Estate FWD AEY		Rubber Buffer,shock absorber	GRM10388
	1996.05-1999.08	Rear Axle Left & Right	Estate FWD AEY		Bushing,axle beam	GRM18150
	1996.05-1999.08	Front Axle Left & Right	Estate FWD AEY		Securing Plate,ball joint	GRM10023S
1.9 (50 kw)	1999.09-2001.09	Rear Axle	Estate FWD AGP/AQM		Holder,exhaust system	GRM10049
	1999.09-2001.09	Rear Axle	Estate FWD AGP/AQM		Rubber Buffer,shock absorber	GRM10388
	1999.09-2001.09	Rear Axle Left & Right	Estate FWD AGP/AQM		Bushing,axle beam	GRM18117
	1999.09-2001.09	Rear Axle Left & Right	Estate FWD AGP/AQM		Bushing,axle beam	GRM18150
	1999.09-2001.09	Front Axle Left & Right	Estate FWD AGP/AQM		Securing Plate,ball joint	GRM10023S
1.9 (66 kw)	1997.05-2001.09	Rear Axle	Estate FWD AGR/AHU/ALE/ALH		Holder,exhaust system	GRM10049
	1997.05-2001.09	-	Estate FWD AGR/AHU/ALE/ALH		Holder,exhaust system	GRM10228
	1997.05-2001.09	Rear Axle	Estate FWD AGR/AHU/ALE/ALH		Rubber Buffer,shock absorber	GRM10388
	1997.05-2001.09	Rear Axle Left & Right	Estate FWD AGR/AHU/ALE/ALH		Bushing,axle beam	GRM18117
	1997.05-2001.09	Rear Axle Left & Right	Estate FWD AGR/AHU/ALE/ALH		Bushing,axle beam	GRM18150
	1997.05-2001.09	Front Axle Left & Right	Estate FWD AGR/AHU/ALE/ALH		Securing Plate,ball joint	GRM10023S
1.9 (81 kw)	1998.06-2001.09	Rear Axle	Estate FWD AFN/ASV		Holder,exhaust system	GRM10049
	1998.06-2001.09	-	Estate FWD AFN/ASV		Holder,exhaust system	GRM10228
	1998.06-2001.09	Rear Axle	Estate FWD AFN/ASV		Rubber Buffer,shock absorber	GRM10388
	1998.06-2001.09	Rear Axle Left & Right	Estate FWD AFN/ASV		Bushing,axle beam	GRM18117
	1998.06-2001.09	Rear Axle Left & Right	Estate FWD AFN/ASV		Bushing,axle beam	GRM18150
	1998.06-2001.09	Front Axle Left & Right	Estate FWD AFN/ASV		Securing Plate,ball joint	GRM10023S
Polo Van (Hatchback)						
1.0 (33 kw)	1994.10-1999.12	Front Axle	Hatchback Van FWD AEV		Protection Boot	GRM40242
	1994.10-1999.12	Front Axle Left & Right	Hatchback Van FWD AEV		Spring Mounting	GRM18114
	1994.10-1999.12	Rear Axle	Hatchback Van FWD AEV		Holder,exhaust system	GRM10049
	1994.10-1999.12	-	Hatchback Van FWD AEV		Holder,exhaust system	GRM10228
	1994.10-1999.12	Rear Axle	Hatchback Van FWD AEV		Rubber Buffer,shock absorber	GRM10388
	1994.10-1999.12	Rear Axle Left & Right	Hatchback Van FWD AEV		Bushing,axle beam	GRM18150
Polo Van (Variant)						
1.4 (44 kw)	1997.05-1999.12	Rear Axle	Estate Van FWD AEX		Holder,exhaust system	GRM10049
	1997.05-1999.12	-	Estate Van FWD AEX		Holder,exhaust system	GRM10228
	1997.05-1999.12	Rear Axle	Estate Van FWD AEX		Rubber Buffer,shock absorber	GRM10388
	1997.05-1999.12	Rear Axle Left & Right	Estate Van FWD AEX		Bushing,axle beam	GRM18150
1.7 (44 kw)	1997.08-1999.12	-	Estate Van FWD AKU		Holder,exhaust system	GRM10228
	1997.08-1999.12	Rear Axle	Estate Van FWD AKU		Rubber Buffer,shock absorber	GRM10388
	1997.08-1999.12	Rear Axle Left & Right	Estate Van FWD AKU		Bushing,axle beam	GRM18150

	YEAR	FITTING POSITION	BODY STYLE & DRIVE TYPE & ENGINE	REMARKS	PRODUCT	G-AP Ref.
VW **Polo Van (Variant)**						
1.9 (47 kw)	1996.05-1999.08	Rear Axle	Estate Van FWD AEY		Rubber Buffer,shock absorber	GRM10388
Scirocco						
1.4 (90 kw)	2008.08-2014.05	Rear Axle Left & Right Lower Outer	Hatchback Van FWD CAXA		Knuckle Bushing	GRM12247
	2008.08-2017.11	Front Lower	Coupe FWD CAXA/CMSB		Engine Mounting Bushing	GRM16545
	2008.08-2017.11	Front Upper	Coupe FWD CAXA/CMSB		Engine Mounting Bushing	GRM16544
	2008.08-2017.11	Lower	Coupe FWD CAXA/CMSB		Engine Mounting Bushing	GRM10337
	2008.08-2017.11	Upper	Coupe FWD CAXA/CMSB		Engine Mounting Bushing	GRM32582
	2008.08-2017.11	Front	Coupe FWD CAXA/CMSB		Engine Mounting Bushing Kit	GRM16544S
	2008.08-2017.11	Rear Axle Left & Right Upper	Coupe FWD CAXA/CMSB		Spring Mounting	GRM12834
	2008.08-2017.11	Rear Axle	Coupe FWD CAXA/CMSB		Holder,exhaust system	GRM13862
	2008.08-2017.11	Front	Coupe FWD CAXA/CMSB		Bracket,stabilizer mounting	GRM31436
	2008.08-2017.11	-	Coupe FWD CAXA/CMSB		Mounting,radiator	GRM14044
	2008.08-2017.11	Lower	Coupe FWD CAXA/CMSB		Mounting,radiator	GRM14038
	2008.08-2017.11	Rear Axle	Coupe FWD CAXA/CMSB		Rubber Buffer,shock absorber	GRM18001
	2008.08-2017.11	-	Coupe FWD CAXA/CMSB		Rubber Buffer,shock absorber	GRM17980
	2008.08-2017.11	Rear Axle Left & Right Lower Outer	Coupe FWD CAXA/CMSB		Knuckle Bushing	GRM12247
1.4 (92 kw)	2013.11-2017.11	Front Upper	Coupe FWD CXSB/CZCA		Engine Mounting Bushing	GRM16544
	2013.11-2017.11	Lower	Coupe FWD CXSB/CZCA		Engine Mounting Bushing	GRM10337
	2013.11-2017.11	Front	Coupe FWD CXSB/CZCA		Bracket,stabilizer mounting	GRM31436
	2013.11-2017.11	Lower	Coupe FWD CXSB/CZCA		Mounting,radiator	GRM14038
	2013.11-2017.11	Rear Axle	Coupe FWD CXSB/CZCA		Rubber Buffer,shock absorber	GRM18001
	2013.11-2017.11	-	Coupe FWD CXSB/CZCA		Rubber Buffer,shock absorber	GRM17980
	2013.11-2017.11	Rear Axle Left & Right Lower Outer	Coupe FWD CXSB/CZCA		Knuckle Bushing	GRM12247
1.4 (110 kw)	2015.07-2017.11	Front	Coupe FWD CZDA		Bracket,stabilizer mounting	GRM31436
	2015.07-2017.11	Rear Axle	Coupe FWD CZDA		Rubber Buffer,shock absorber	GRM18001
	2015.07-2017.11	-	Coupe FWD CZDA		Rubber Buffer,shock absorber	GRM17980
	2015.07-2017.11	Rear Axle Left & Right Lower Outer	Coupe FWD CZDA		Knuckle Bushing	GRM12247
1.4 (118 kw)	2008.06-2014.05	Front	Hatchback Van FWD CAVD		Engine Mounting Bushing Kit	GRM16544S
	2008.06-2014.05	-	Hatchback Van FWD CAVD		Mounting,radiator	GRM14044
	2008.06-2017.11	Front Lower	Coupe FWD CAVD/CNWA/CTHD/CTKA		Engine Mounting Bushing	GRM16545
	2008.06-2017.11	Front Upper	Coupe FWD CAVD/CNWA/CTHD/CTKA		Engine Mounting Bushing	GRM16544
	2008.06-2017.11	Lower	Coupe FWD CAVD/CNWA/CTHD/CTKA		Engine Mounting Bushing	GRM10337
	2008.06-2017.11	Upper	Coupe FWD CAVD/CNWA/CTHD/CTKA		Engine Mounting Bushing	GRM32582
	2008.06-2017.11	Front	Coupe FWD CAVD/CNWA/CTHD/CTKA		Engine Mounting Bushing Kit	GRM16544S
	2008.06-2017.11	Rear Axle Left & Right Upper	Coupe FWD CAVD/CNWA/CTHD/CTKA		Spring Mounting	GRM12834
	2008.06-2017.11	Front	Coupe FWD CAVD/CNWA/CTHD/CTKA		Bracket,stabilizer mounting	GRM31436
	2008.06-2017.11	-	Coupe FWD CAVD/CNWA/CTHD/CTKA		Mounting,radiator	GRM14044
	2008.06-2017.11	Lower	Coupe FWD CAVD/CNWA/CTHD/CTKA		Mounting,radiator	GRM14038
	2008.06-2017.11	Rear Axle	Coupe FWD CAVD/CNWA/CTHD/CTKA		Rubber Buffer,shock absorber	GRM18001
	2008.06-2017.11	-	Coupe FWD CAVD/CNWA/CTHD/CTKA		Rubber Buffer,shock absorber	GRM17980
	2008.06-2017.11	Rear Axle Left & Right Lower Outer	Coupe FWD CAVD/CNWA/CTHD/CTKA		Knuckle Bushing	GRM12247
2.0 (100 kw)	2010.11-2013.11	Front Upper	Coupe FWD CFHB		Engine Mounting Bushing	GRM16544
	2010.11-2013.11	Lower	Coupe FWD CFHB		Engine Mounting Bushing	GRM10337
	2010.11-2013.11	Upper	Coupe FWD CFHB		Engine Mounting Bushing	GRM32582
	2010.11-2013.11	Front	Coupe FWD CFHB		Engine Mounting Bushing Kit	GRM16544S
	2010.11-2013.11	Rear Axle Left & Right Upper	Coupe FWD CFHB		Spring Mounting	GRM12834
	2010.11-2013.11	Front	Coupe FWD CFHB		Bracket,stabilizer mounting	GRM31436
	2010.11-2013.11	-	Coupe FWD CFHB		Mounting,radiator	GRM14044
	2010.11-2013.11	Lower	Coupe FWD CFHB		Mounting,radiator	GRM14038
	2010.11-2013.11	Rear Axle	Coupe FWD CFHB		Rubber Buffer,shock absorber	GRM18001
	2010.11-2013.11	-	Coupe FWD CFHB		Rubber Buffer,shock absorber	GRM17980
	2010.11-2013.11	Rear Axle Left & Right Lower Outer	Coupe FWD CFHB		Knuckle Bushing	GRM12247
2.0 (103 kw)	2008.08-2014.05	Front Lower	Coupe FWD CBDB/CFHC		Engine Mounting Bushing	GRM16545
	2008.08-2014.05	Front Upper	Coupe FWD CBDB/CFHC		Engine Mounting Bushing	GRM16544
	2008.08-2014.05	Front Upper	Hatchback Van FWD CBDB/CFHC		Engine Mounting Bushing	GRM16544
	2008.08-2014.05	Lower	Coupe FWD CBDB/CFHC		Engine Mounting Bushing	GRM10337
	2008.08-2014.05	Lower	Hatchback Van FWD CBDB/CFHC		Engine Mounting Bushing	GRM10337
	2008.08-2014.05	Upper	Coupe FWD CBDB/CFHC		Engine Mounting Bushing	GRM32582
	2008.08-2014.05	Front	Coupe FWD CBDB/CFHC		Engine Mounting Bushing Kit	GRM16544S
	2008.08-2014.05	Front	Hatchback Van FWD CBDB/CFHC		Engine Mounting Bushing Kit	GRM16544S
	2008.08-2014.05	Rear Axle Left & Right Upper	Coupe FWD CBDB/CFHC		Spring Mounting	GRM12834
	2008.08-2014.05	Rear Axle	Coupe FWD CBDB/CFHC		Holder,exhaust system	GRM13862
	2008.08-2014.05	Front	Coupe FWD CBDB/CFHC		Bracket,stabilizer mounting	GRM31436
	2008.08-2014.05	Front	Hatchback Van FWD CBDB/CFHC		Bracket,stabilizer mounting	GRM31436

	YEAR	FITTING POSITION	BODY STYLE & DRIVE TYPE & ENGINE	REMARKS	PRODUCT	G-AP Ref.
VW **Scirocco**						
2.0 (103 kw)	2008.08-2014.05	-	Coupe FWD CBDB/CFHC		Mounting,radiator	GRM14044
	2008.08-2014.05	-	Hatchback Van FWD CBDB/CFHC		Mounting,radiator	GRM14044
	2008.08-2014.05	Lower	Coupe FWD CBDB/CFHC		Mounting,radiator	GRM14038
	2008.08-2014.05	Rear Axle	Coupe FWD CBDB/CFHC		Rubber Buffer,shock absorber	GRM18001
	2008.08-2014.05	Rear Axle	Hatchback Van FWD CBDB/CFHC		Rubber Buffer,shock absorber	GRM18001
	2008.08-2014.05	-	Coupe FWD CBDB/CFHC		Rubber Buffer,shock absorber	GRM17980
	2008.08-2014.05	-	Hatchback Van FWD CBDB/CFHC		Rubber Buffer,shock absorber	GRM17980
	2008.08-2014.05	Rear Axle Left & Right Lower Outer	Coupe FWD CBDB/CFHC		Knuckle Bushing	GRM12247
	2008.08-2014.05	Rear Axle Left & Right Lower Outer	Hatchback Van FWD CBDB/CFHC		Knuckle Bushing	GRM12247
2.0 (110 kw)	2014.05-2017.11	Front Upper	Coupe FWD CUUB		Engine Mounting Bushing	GRM16544
	2014.05-2017.11	Lower	Coupe FWD CUUB		Engine Mounting Bushing	GRM10337
	2014.05-2017.11	Upper	Coupe FWD CUUB		Engine Mounting Bushing	GRM32582
	2014.05-2017.11	Front	Coupe FWD CUUB		Engine Mounting Bushing Kit	GRM16544S
	2014.05-2017.11	Front	Coupe FWD CUUB		Bracket,stabilizer mounting	GRM31436
	2014.05-2017.11	Lower	Coupe FWD CUUB		Mounting,radiator	GRM14038
	2014.05-2017.11	Rear Axle	Coupe FWD CUUB		Rubber Buffer,shock absorber	GRM18001
	2014.05-2017.11	-	Coupe FWD CUUB		Rubber Buffer,shock absorber	GRM17980
	2014.05-2017.11	Rear Axle Left & Right Lower Outer	Coupe FWD CUUB		Knuckle Bushing	GRM12247
2.0 (125 kw)	2009.05-2014.05	Front Lower	Coupe FWD CBBB/CFGB		Engine Mounting Bushing	GRM16545
	2009.05-2014.05	Front Upper	Coupe FWD CBBB/CFGB		Engine Mounting Bushing	GRM16544
	2009.05-2014.05	Lower	Coupe FWD CBBB/CFGB		Engine Mounting Bushing	GRM10337
	2009.05-2014.05	Upper	Coupe FWD CBBB/CFGB		Engine Mounting Bushing	GRM32582
	2009.05-2014.05	Front	Coupe FWD CBBB/CFGB		Engine Mounting Bushing Kit	GRM16544S
	2009.05-2014.05	Front	Hatchback Van FWD CBBB/CFGB		Engine Mounting Bushing Kit	GRM16544S
	2009.05-2014.05	Rear Axle Left & Right Upper	Coupe FWD CBBB/CFGB		Spring Mounting	GRM12834
	2009.05-2014.05	Front	Coupe FWD CBBB/CFGB		Bracket,stabilizer mounting	GRM31436
	2009.05-2014.05	-	Coupe FWD CBBB/CFGB		Mounting,radiator	GRM14044
	2009.05-2014.05	-	Hatchback Van FWD CBBB/CFGB		Mounting,radiator	GRM14044
	2009.05-2014.05	Lower	Coupe FWD CBBB/CFGB		Mounting,radiator	GRM14038
	2009.05-2014.05	Rear Axle	Coupe FWD CBBB/CFGB		Rubber Buffer,shock absorber	GRM18001
	2009.05-2014.05	-	Coupe FWD CBBB/CFGB		Rubber Buffer,shock absorber	GRM17980
	2009.05-2014.05	Rear Axle Left & Right Lower Outer	Coupe FWD CBBB/CFGB		Knuckle Bushing	GRM12247
2.0 (130 kw)	2013.01-2014.05	Front Upper	Coupe FWD CFGC		Engine Mounting Bushing	GRM16544
	2013.01-2014.05	Lower	Coupe FWD CFGC		Engine Mounting Bushing	GRM10337
	2013.01-2014.05	Upper	Coupe FWD CFGC		Engine Mounting Bushing	GRM32582
	2013.01-2014.05	Front	Coupe FWD CFGC		Engine Mounting Bushing Kit	GRM16544S
	2013.01-2014.05	Front	Coupe FWD CFGC		Bracket,stabilizer mounting	GRM31436
	2013.01-2014.05	-	Coupe FWD CFGC		Mounting,radiator	GRM14044
	2013.01-2014.05	Lower	Coupe FWD CFGC		Mounting,radiator	GRM14038
	2013.01-2014.05	Rear Axle	Coupe FWD CFGC		Rubber Buffer,shock absorber	GRM18001
	2013.01-2014.05	-	Coupe FWD CFGC		Rubber Buffer,shock absorber	GRM17980
	2013.01-2014.05	Rear Axle Left & Right Lower Outer	Coupe FWD CFGC		Knuckle Bushing	GRM12247
2.0 (132 kw)	2014.05-2017.11	Front Upper	Coupe FWD CULA		Engine Mounting Bushing	GRM16544
	2014.05-2017.11	Lower	Coupe FWD CULA		Engine Mounting Bushing	GRM10337
	2014.05-2017.11	Upper	Coupe FWD CULA		Engine Mounting Bushing	GRM32582
	2014.05-2017.11	Front	Coupe FWD CULA		Engine Mounting Bushing Kit	GRM16544S
	2014.05-2017.11	Front	Coupe FWD CULA		Bracket,stabilizer mounting	GRM31436
	2014.05-2017.11	Lower	Coupe FWD CULA		Mounting,radiator	GRM14038
	2014.05-2017.11	Rear Axle	Coupe FWD CULA		Rubber Buffer,shock absorber	GRM18001
	2014.05-2017.11	-	Coupe FWD CULA		Rubber Buffer,shock absorber	GRM17980
	2014.05-2017.11	Rear Axle Left & Right Lower Outer	Coupe FWD CULA		Knuckle Bushing	GRM12247
2.0 (135 kw)	2014.05-2017.11	Front Upper	Coupe FWD CUWA/CUXA		Engine Mounting Bushing	GRM16544
	2014.05-2017.11	Lower	Coupe FWD CUWA/CUXA		Engine Mounting Bushing	GRM10337
	2014.05-2017.11	Front	Coupe FWD CUWA/CUXA		Engine Mounting Bushing Kit	GRM16544S
	2014.05-2017.11	Front	Coupe FWD CUWA/CUXA		Bracket,stabilizer mounting	GRM31436
	2014.05-2017.11	Lower	Coupe FWD CUWA/CUXA		Mounting,radiator	GRM14038
	2014.05-2017.11	Rear Axle	Coupe FWD CUWA/CUXA		Rubber Buffer,shock absorber	GRM18001
	2014.05-2017.11	-	Coupe FWD CUWA/CUXA		Rubber Buffer,shock absorber	GRM17980
	2014.05-2017.11	Rear Axle Left & Right Lower Outer	Coupe FWD CUWA/CUXA		Knuckle Bushing	GRM12247
2.0 (147 kw)	2008.06-2009.11	Front Lower	Coupe FWD CAWB		Engine Mounting Bushing	GRM16545
	2008.06-2009.11	Front Upper	Coupe FWD CAWB		Engine Mounting Bushing	GRM16544
	2008.06-2009.11	Lower	Coupe FWD CAWB		Engine Mounting Bushing	GRM10337
	2008.06-2009.11	Upper	Coupe FWD CAWB		Engine Mounting Bushing	GRM32582
	2008.06-2009.11	Front	Coupe FWD CAWB		Engine Mounting Bushing Kit	GRM16544S

	YEAR	FITTING POSITION	BODY STYLE & DRIVE TYPE & ENGINE	REMARKS	PRODUCT	G-AP Ref.
VW						
Scirocco						
2.0 (147 kw)	2008.06-2009.11	Rear Axle Left & Right Upper	Coupe FWD CAWB		Spring Mounting	GRM12834
	2008.06-2009.11	Front	Coupe FWD CAWB		Bracket,stabilizer mounting	GRM31436
	2008.06-2009.11	-	Coupe FWD CAWB		Mounting,radiator	GRM14044
	2008.06-2009.11	Rear Axle	Coupe FWD CAWB		Rubber Buffer,shock absorber	GRM18001
	2008.06-2009.11	-	Coupe FWD CAWB		Rubber Buffer,shock absorber	GRM17980
	2008.06-2009.11	Rear Axle Left & Right Lower Outer	Coupe FWD CAWB		Knuckle Bushing	GRM12247
2.0 (155 kw)	2009.11-2014.05	Front	Hatchback Van FWD CCZB		Engine Mounting Bushing Kit	GRM16544S
	2009.11-2014.05	-	Hatchback Van FWD CCZB		Mounting,radiator	GRM14044
	2009.11-2017.11	Front Lower	Coupe FWD CCZB		Engine Mounting Bushing	GRM16545
	2009.11-2017.11	Front Upper	Coupe FWD CCZB		Engine Mounting Bushing	GRM16544
	2009.11-2017.11	Lower	Coupe FWD CCZB		Engine Mounting Bushing	GRM10337
	2009.11-2017.11	Upper	Coupe FWD CCZB		Engine Mounting Bushing	GRM32582
	2009.11-2017.11	Front	Coupe FWD CCZB		Engine Mounting Bushing Kit	GRM16544S
	2009.11-2017.11	Rear Axle Left & Right Upper	Coupe FWD CCZB		Spring Mounting	GRM12834
	2009.11-2017.11	Front	Coupe FWD CCZB		Bracket,stabilizer mounting	GRM31436
	2009.11-2017.11	-	Coupe FWD CCZB		Mounting,radiator	GRM14044
	2009.11-2017.11	Lower	Coupe FWD CCZB		Mounting,radiator	GRM14038
	2009.11-2017.11	Rear Axle	Coupe FWD CCZB		Rubber Buffer,shock absorber	GRM18001
	2009.11-2017.11	-	Coupe FWD CCZB		Rubber Buffer,shock absorber	GRM17980
	2009.11-2017.11	Rear Axle Left & Right Lower Outer	Coupe FWD CCZB		Knuckle Bushing	GRM12247
2.0 (162 kw)	2014.05-2017.11	Front Upper	Coupe FWD CULC		Engine Mounting Bushing	GRM16544
	2014.05-2017.11	Lower	Coupe FWD CULC		Engine Mounting Bushing	GRM10337
	2014.05-2017.11	Upper	Coupe FWD CULC		Engine Mounting Bushing	GRM32582
	2014.05-2017.11	Front	Coupe FWD CULC		Engine Mounting Bushing Kit	GRM16544S
	2014.05-2017.11	Front	Coupe FWD CULC		Bracket,stabilizer mounting	GRM31436
	2014.05-2017.11	Lower	Coupe FWD CULC		Mounting,radiator	GRM14038
	2014.05-2017.11	Rear Axle	Coupe FWD CULC		Rubber Buffer,shock absorber	GRM18001
	2014.05-2017.11	-	Coupe FWD CULC		Rubber Buffer,shock absorber	GRM17980
	2014.05-2017.11	Rear Axle Left & Right Lower Outer	Coupe FWD CULC		Knuckle Bushing	GRM12247
2.0 (188 kw)	2009.11-2017.11	Front Upper	Coupe FWD CDLC		Engine Mounting Bushing	GRM16544
	2009.11-2017.11	Lower	Coupe FWD CDLC		Engine Mounting Bushing	GRM10337
	2009.11-2017.11	Upper	Coupe FWD CDLC		Engine Mounting Bushing	GRM32582
	2009.11-2017.11	Front	Coupe FWD CDLC		Engine Mounting Bushing Kit	GRM16544S
	2009.11-2017.11	Rear Axle Left & Right Upper	Coupe FWD CDLC		Spring Mounting	GRM12834
	2009.11-2017.11	Front	Coupe FWD CDLC		Bracket,stabilizer mounting	GRM31436
	2009.11-2017.11	-	Coupe FWD CDLC		Mounting,radiator	GRM14044
	2009.11-2017.11	Lower	Coupe FWD CDLC		Mounting,radiator	GRM14038
	2009.11-2017.11	Rear Axle Left & Right Lower Outer	Coupe FWD CDLC		Knuckle Bushing	GRM12247
2.0 (195 kw)	2009.11-2014.05	Front Lower	Coupe FWD CDLA		Engine Mounting Bushing	GRM16545
	2009.11-2014.05	Front Upper	Coupe FWD CDLA		Engine Mounting Bushing	GRM16544
	2009.11-2014.05	Lower	Coupe FWD CDLA		Engine Mounting Bushing	GRM10337
	2009.11-2014.05	Upper	Coupe FWD CDLA		Engine Mounting Bushing	GRM32582
	2009.11-2014.05	Front	Coupe FWD CDLA		Engine Mounting Bushing Kit	GRM16544S
	2009.11-2014.05	Rear Axle Left & Right Upper	Coupe FWD CDLA		Spring Mounting	GRM12834
	2009.11-2014.05	Front	Coupe FWD CDLA		Bracket,stabilizer mounting	GRM31436
	2009.11-2014.05	-	Coupe FWD CDLA		Mounting,radiator	GRM14044
	2009.11-2014.05	Lower	Coupe FWD CDLA		Mounting,radiator	GRM14038
	2009.11-2014.05	Rear Axle Left & Right Lower Outer	Coupe FWD CDLA		Knuckle Bushing	GRM12247
2.0 (206 kw)	2014.05-2017.11	Front Upper	Coupe FWD CDLK		Engine Mounting Bushing	GRM16544
	2014.05-2017.11	Lower	Coupe FWD CDLK		Engine Mounting Bushing	GRM10337
	2014.05-2017.11	Upper	Coupe FWD CDLK		Engine Mounting Bushing	GRM32582
	2014.05-2017.11	Front	Coupe FWD CDLK		Engine Mounting Bushing Kit	GRM16544S
	2014.05-2017.11	Front	Coupe FWD CDLK		Bracket,stabilizer mounting	GRM31436
	2014.05-2017.11	Lower	Coupe FWD CDLK		Mounting,radiator	GRM14038
	2014.05-2017.11	Rear Axle Left & Right Lower Outer	Coupe FWD CDLK		Knuckle Bushing	GRM12247
Sharan						
1.4 (110 kw)	2010.05-2015.11	Front Lower	MPV FWD CAVA/CTHA		Engine Mounting Bushing	GRM16545
	2010.05-2015.11	Front Upper	MPV FWD CAVA/CTHA		Engine Mounting Bushing	GRM16544
	2010.05-2015.11	Lower	MPV FWD CAVA/CTHA		Engine Mounting Bushing	GRM10337
	2010.05-2015.11	Upper	MPV FWD CAVA/CTHA		Engine Mounting Bushing	GRM10338
	2010.05-2015.11	Upper	MPV FWD CAVA/CTHA	Engine Code:CTHA,Engine Code:CAVA	Engine Mounting Bushing	GRM32582
	2010.05-2015.11	Front	MPV FWD CAVA/CTHA		Engine Mounting Bushing Kit	GRM16544S
	2010.05-2015.11	Front	MPV Van FWD CAVA/CTHA		Engine Mounting Bushing Kit	GRM16544S
	2010.05-2015.11	Front	MPV FWD CAVA/CTHA		Bracket,stabilizer mounting	GRM31436

	YEAR	FITTING POSITION	BODY STYLE & DRIVE TYPE & ENGINE	REMARKS	PRODUCT	G-AP Ref.
VW **Sharan**						
1.4 (110 kw)	2010.05-2015.11	-	MPV FWD CAVA/CTHA		Mounting,radiator	GRM14044
	2010.05-2015.11	-	MPV Van FWD CAVA/CTHA		Mounting,radiator	GRM14044
	2010.05-2015.11	Lower	MPV FWD CAVA/CTHA		Mounting,radiator	GRM14038
	2010.05-2015.11	Front Axle	MPV FWD CAVA/CTHA		Rubber Buffer,shock absorber	GRM33564
	2010.05-2015.11	-	MPV FWD CAVA/CTHA		Rubber Buffer,shock absorber	GRM17980
	2010.05-2015.11	Rear Axle Left & Right Lower Outer	MPV FWD CAVA/CTHA		Knuckle Bushing	GRM12247
	2010.05-2015.11	Rear Axle Left & Right Lower Outer	MPV Van FWD CAVA/CTHA		Knuckle Bushing	GRM12247
	2010.05-2015.11	Rear Axle Left & Right Inner	MPV FWD CAVA/CTHA		Bushing,axle beam	GRM31421
	2010.05-2015.11	Rear Axle Left & Right Outer	MPV FWD CAVA/CTHA		Bushing,axle beam	GRM31422
	2015.05-2022.11	Front Upper	MPV FWD CZDA/DJKA		Engine Mounting Bushing	GRM16544
	2015.05-2022.11	Lower	MPV FWD CZDA/DJKA		Engine Mounting Bushing	GRM10337
	2015.05-2022.11	Front	MPV FWD CZDA/DJKA		Bracket,stabilizer mounting	GRM31436
	2015.05-2022.11	-	MPV FWD CZDA/DJKA		Rubber Buffer,shock absorber	GRM17980
	2015.05-2022.11	Rear Axle Left & Right Lower Outer	MPV FWD CZDA/DJKA		Knuckle Bushing	GRM12247
	2015.05-2022.11	Rear Axle Left & Right Inner	MPV FWD CZDA/DJKA		Bushing,axle beam	GRM31421
	2015.05-2022.11	Rear Axle Left & Right Outer	MPV FWD CZDA/DJKA		Bushing,axle beam	GRM31422
1.8 (110 kw)	1997.11-2010.03	Front Axle Left & Right	MPV FWD AJH/AWC		Spring Cap	GRM38133
	1997.11-2010.03	Front Axle Left & Right	MPV FWD AJH/AWC		Spring Mounting	GRM37786
	1997.11-2010.03	Rear Axle	MPV FWD AJH/AWC		Holder,exhaust system	GRM10049
	1997.11-2010.03	Rear Axle Left & Right Outer	MPV FWD AJH/AWC		Bushing,axle beam	GRM30856
	1997.11-2010.03	Rear Axle Left & Right	MPV FWD AJH/AWC		Mounting,axle beam	GRM38336
1.8 (118 kw)	2012.05-2015.11	Upper	MPV FWD CDAA		Engine Mounting Bushing	GRM32582
	2012.05-2015.11	Front	MPV FWD CDAA		Engine Mounting Bushing Kit	GRM16544S
	2012.05-2015.11	-	MPV FWD CDAA		Mounting,radiator	GRM14044
1.9 (66 kw)	1995.09-2010.03	Front Axle Left & Right	MPV FWD 1Z/AHU/ANU		Spring Cap	GRM38133
	1995.09-2010.03	Front Axle Left & Right	MPV FWD 1Z/AHU/ANU		Spring Mounting	GRM37786
	1995.09-2010.03	Rear Axle	MPV FWD 1Z/AHU/ANU		Holder,exhaust system	GRM10049
	1995.09-2010.03	Rear Axle Left & Right Outer	MPV FWD 1Z/AHU/ANU		Bushing,axle beam	GRM30856
	1995.09-2010.03	Rear Axle Left & Right	MPV FWD 1Z/AHU/ANU		Mounting,axle beam	GRM38336
1.9 (81 kw)	1996.07-2000.02	Front Axle Left & Right	MPV FWD AFN/AVG		Spring Cap	GRM38133
	1996.07-2000.02	Front Axle Left & Right	MPV FWD AFN/AVG		Spring Mounting	GRM37786
	1996.07-2000.02	Rear Axle Left & Right Outer	MPV FWD AFN/AVG		Bushing,axle beam	GRM30856
	1996.07-2000.02	Rear Axle Left & Right	MPV FWD AFN/AVG		Mounting,axle beam	GRM38336
1.9 (85 kw)	2000.03-2010.03	Front Axle Left & Right	MPV 4WD AUY/BVK		Spring Cap	GRM38133
	2000.03-2010.03	Front Axle Left & Right	MPV FWD AUY/BVK		Spring Cap	GRM38133
	2000.03-2010.03	Front Axle Left & Right	MPV 4WD AUY/BVK		Spring Mounting	GRM37786
	2000.03-2010.03	Front Axle Left & Right	MPV FWD AUY/BVK		Spring Mounting	GRM37786
	2000.03-2010.03	Rear Axle	MPV 4WD AUY/BVK		Holder,exhaust system	GRM10049
	2000.03-2010.03	Rear Axle	MPV FWD AUY/BVK		Holder,exhaust system	GRM10049
	2000.03-2010.03	Rear Axle Left & Right Outer	MPV FWD AUY/BVK		Bushing,axle beam	GRM30856
	2000.03-2010.03	Rear Axle Left & Right	MPV FWD AUY/BVK		Mounting,axle beam	GRM38336
	2001.06-2010.03	Front Axle Left & Right	MPV 4WD BVK		Spring Mounting	GRM37786
1.9 (96 kw)	2002.11-2010.03	Front Axle Left & Right	MPV FWD ASZ		Spring Cap	GRM38133
	2002.11-2010.03	Front Axle Left & Right	MPV FWD ASZ		Spring Mounting	GRM37786
	2002.11-2010.03	Rear Axle	MPV FWD ASZ		Holder,exhaust system	GRM10049
	2002.11-2010.03	Rear Axle Left & Right Outer	MPV FWD ASZ		Bushing,axle beam	GRM30856
	2002.11-2010.03	Rear Axle Left & Right	MPV FWD ASZ		Mounting,axle beam	GRM38336
1.9 (110 kw)	2005.01-2007.05	Front Axle Left & Right	MPV FWD BTB		Spring Cap	GRM38133
	2005.01-2007.05	Front Axle Left & Right	MPV FWD BTB		Spring Mounting	GRM37786
	2005.01-2007.05	Rear Axle	MPV FWD BTB		Holder,exhaust system	GRM10049
	2005.01-2007.05	Rear Axle Left & Right Outer	MPV FWD BTB		Bushing,axle beam	GRM30856
	2005.01-2007.05	Rear Axle Left & Right	MPV FWD BTB		Mounting,axle beam	GRM38336
2.0 (85 kw)	1995.09-2010.03	Front Axle Left & Right	MPV FWD ADY/ATM		Spring Cap	GRM38133
	1995.09-2010.03	Front Axle Left & Right	MPV FWD ADY/ATM		Spring Mounting	GRM37786
	1995.09-2010.03	Rear Axle	MPV FWD ADY/ATM		Holder,exhaust system	GRM10049
	1995.09-2010.03	Rear Axle Left & Right Outer	MPV FWD ADY/ATM		Bushing,axle beam	GRM30856
	1995.09-2010.03	Rear Axle Left & Right	MPV FWD ADY/ATM		Mounting,axle beam	GRM38336
	2000.04-2010.03	Front Axle Left & Right	MPV FWD ATM		Spring Cap	GRM38133
	2000.04-2010.03	Front Axle Left & Right	MPV FWD ATM		Spring Mounting	GRM37786
	2000.04-2010.03	Rear Axle	MPV FWD ATM		Holder,exhaust system	GRM10049
	2000.04-2010.03	Rear Axle Left & Right Outer	MPV FWD ATM		Bushing,axle beam	GRM30856
	2000.04-2010.03	Rear Axle Left & Right	MPV FWD ATM		Mounting,axle beam	GRM38336
	2011.05-2015.11	Front	MPV Van FWD CFFE		Engine Mounting Bushing Kit	GRM16544S
	2011.05-2015.11	-	MPV Van FWD CFFE		Mounting,radiator	GRM14044

	YEAR	FITTING POSITION	BODY STYLE & DRIVE TYPE & ENGINE	REMARKS	PRODUCT	G-AP Ref.
VW **Sharan**						
2.0 (85 kw)	2011.05-2015.11	Rear Axle Left & Right Lower Outer	MPV Van FWD CFFE		Knuckle Bushing	GRM12247
	2011.05-2019.07	Front Upper	MPV FWD CFFE/CUVA/DFLD/DLTC		Engine Mounting Bushing	GRM16544
	2011.05-2019.07	Lower	MPV FWD CFFE/CUVA/DFLD/DLTC		Engine Mounting Bushing	GRM10337
	2011.05-2019.07	Upper	MPV FWD CFFE/CUVA/DFLD/DLTC		Engine Mounting Bushing	GRM10338
	2011.05-2019.07	Upper	MPV FWD CFFE/CUVA/DFLD/DLTC		Engine Mounting Bushing	GRM32582
	2011.05-2019.07	Front	MPV FWD CFFE/CUVA/DFLD/DLTC		Engine Mounting Bushing Kit	GRM16544S
	2011.05-2019.07	Front	MPV FWD CFFE/CUVA/DFLD/DLTC		Bracket,stabilizer mounting	GRM31436
	2011.05-2019.07	-	MPV FWD CFFE/CUVA/DFLD/DLTC		Mounting,radiator	GRM14044
	2011.05-2019.07	Lower	MPV FWD CFFE/CUVA/DFLD/DLTC		Mounting,radiator	GRM14038
	2011.05-2019.07	-	MPV FWD CFFE/CUVA/DFLD/DLTC		Rubber Buffer,shock absorber	GRM17980
	2011.05-2019.07	Rear Axle Left & Right Lower Outer	MPV FWD CFFE/CUVA/DFLD/DLTC		Knuckle Bushing	GRM12247
	2011.05-2019.07	Rear Axle Left & Right Inner	MPV FWD CFFE/CUVA/DFLD/DLTC		Bushing,axle beam	GRM31421
	2011.05-2019.07	Rear Axle Left & Right Outer	MPV FWD CFFE/CUVA/DFLD/DLTC		Bushing,axle beam	GRM31422
2.0 (100 kw)	2005.11-2010.03	Front Axle Left & Right	MPV FWD BVH		Spring Cap	GRM38133
	2005.11-2010.03	Front Axle Left & Right	MPV FWD BVH		Spring Mounting	GRM37786
	2005.11-2010.03	Rear Axle Left & Right Outer	MPV FWD BVH		Bushing,axle beam	GRM30856
	2005.11-2010.03	Rear Axle Left & Right	MPV FWD BVH		Mounting,axle beam	GRM38336
	2010.05-2011.05	Front	MPV Van FWD CFFA		Engine Mounting Bushing Kit	GRM16544S
	2010.05-2011.05	-	MPV Van FWD CFFA		Mounting,radiator	GRM14044
	2010.05-2011.05	Rear Axle Left & Right Lower Outer	MPV Van FWD CFFA		Knuckle Bushing	GRM12247
	2010.05-2015.11	Front Lower	MPV FWD CFFA		Engine Mounting Bushing	GRM16545
	2010.05-2015.11	Front Upper	MPV FWD CFFA		Engine Mounting Bushing	GRM16544
	2010.05-2015.11	Lower	MPV FWD CFFA		Engine Mounting Bushing	GRM10337
	2010.05-2015.11	Upper	MPV FWD CFFA		Engine Mounting Bushing	GRM10338
	2010.05-2015.11	Upper	MPV FWD CFFA		Engine Mounting Bushing	GRM32582
	2010.05-2015.11	Front	MPV FWD CFFA		Engine Mounting Bushing Kit	GRM16544S
	2010.05-2015.11	Front	MPV FWD CFFA		Bracket,stabilizer mounting	GRM31436
	2010.05-2015.11	-	MPV FWD CFFA		Mounting,radiator	GRM14044
	2010.05-2015.11	Front Axle	MPV FWD CFFA		Rubber Buffer,shock absorber	GRM33564
	2010.05-2015.11	-	MPV FWD CFFA		Rubber Buffer,shock absorber	GRM17980
	2010.05-2015.11	Rear Axle Left & Right Lower Outer	MPV FWD CFFA		Knuckle Bushing	GRM12247
	2010.05-2015.11	Rear Axle Left & Right Inner	MPV FWD CFFA		Bushing,axle beam	GRM31421
	2010.05-2015.11	Rear Axle Left & Right Outer	MPV FWD CFFA		Bushing,axle beam	GRM31422
2.0 (103 kw)	2005.11-2010.03	Front Axle Left & Right	MPV FWD BRT		Spring Cap	GRM38133
	2005.11-2010.03	Front Axle Left & Right	MPV FWD BRT		Spring Mounting	GRM37786
	2005.11-2010.03	Rear Axle Left & Right Outer	MPV FWD BRT		Bushing,axle beam	GRM30856
	2005.11-2010.03	Rear Axle Left & Right	MPV FWD BRT		Mounting,axle beam	GRM38336
	2010.05-2015.11	Front Lower	MPV FWD CFFB		Engine Mounting Bushing	GRM16545
	2010.05-2015.11	Front Upper	MPV FWD CFFB		Engine Mounting Bushing	GRM16544
	2010.05-2015.11	Lower	MPV FWD CFFB		Engine Mounting Bushing	GRM10337
	2010.05-2015.11	Upper	MPV FWD CFFB		Engine Mounting Bushing	GRM10338
	2010.05-2015.11	Upper	MPV FWD CFFB		Engine Mounting Bushing	GRM32582
	2010.05-2015.11	Front	MPV FWD CFFB		Engine Mounting Bushing Kit	GRM16544S
	2010.05-2015.11	Front	MPV Van FWD CFFB		Engine Mounting Bushing Kit	GRM16544S
	2010.05-2015.11	Front	MPV FWD CFFB		Bracket,stabilizer mounting	GRM31436
	2010.05-2015.11	-	MPV FWD CFFB		Mounting,radiator	GRM14044
	2010.05-2015.11	-	MPV Van FWD CFFB		Mounting,radiator	GRM14044
	2010.05-2015.11	Lower	MPV FWD CFFB		Mounting,radiator	GRM14038
	2010.05-2015.11	Front Axle	MPV FWD CFFB		Rubber Buffer,shock absorber	GRM33564
	2010.05-2015.11	-	MPV FWD CFFB		Rubber Buffer,shock absorber	GRM17980
	2010.05-2015.11	Rear Axle Left & Right Lower Outer	MPV FWD CFFB		Knuckle Bushing	GRM12247
	2010.05-2015.11	Rear Axle Left & Right Lower Outer	MPV Van FWD CFFB		Knuckle Bushing	GRM12247
	2010.05-2015.11	Rear Axle Left & Right Inner	MPV FWD CFFB		Bushing,axle beam	GRM31421
	2010.05-2015.11	Rear Axle Left & Right Outer	MPV FWD CFFB		Bushing,axle beam	GRM31422
	2011.05-2015.11	Front Upper	MPV 4WD CFFB		Engine Mounting Bushing	GRM16544
	2011.05-2015.11	Lower	MPV 4WD CFFB		Engine Mounting Bushing	GRM10337
	2011.05-2015.11	Upper	MPV 4WD CFFB		Engine Mounting Bushing	GRM10338
	2011.05-2015.11	Upper	MPV 4WD CFFB		Engine Mounting Bushing	GRM32582
	2011.05-2015.11	Front	MPV 4WD CFFB		Engine Mounting Bushing Kit	GRM16544S
	2011.05-2015.11	Front	MPV 4WD CFFB		Bracket,stabilizer mounting	GRM31436
	2011.05-2015.11	-	MPV 4WD CFFB		Mounting,radiator	GRM14044
	2011.05-2015.11	Lower	MPV 4WD CFFB		Mounting,radiator	GRM14038
	2011.05-2015.11	Front Axle	MPV 4WD CFFB		Rubber Buffer,shock absorber	GRM33564
	2011.05-2015.11	-	MPV 4WD CFFB		Rubber Buffer,shock absorber	GRM17980

	YEAR	FITTING POSITION	BODY STYLE & DRIVE TYPE & ENGINE	REMARKS	PRODUCT	G-AP Ref.
VW **Sharan**						
2.0 (103 kw)	2011.05-2015.11	Front	MPV 4WD CFFB		Bush,mounting differential	GRM50172
	2011.05-2015.11	Rear Axle Left & Right Lower Outer	MPV 4WD CFFB		Knuckle Bushing	GRM12247
	2011.05-2015.11	Rear Axle Left & Right Inner	MPV 4WD CFFB		Bushing,axle beam	GRM31421
	2011.05-2015.11	Rear Axle Left & Right Outer	MPV 4WD CFFB		Bushing,axle beam	GRM31422
2.0 (110 kw)	1995.09-2000.02	Rear Axle Left & Right Outer	MPV FWD		Bushing,axle beam	GRM30856
	1995.09-2000.02	Rear Axle Left & Right	MPV FWD		Mounting,axle beam	GRM38336
	2015.05-2019.07	Front	MPV 4WD CUVC/DFLA/DLTA		Bracket,stabilizer mounting	GRM31436
	2015.05-2019.07	-	MPV 4WD CUVC/DFLA/DLTA		Rubber Buffer,shock absorber	GRM17980
	2015.05-2019.07	Front	MPV 4WD CUVC/DFLA/DLTA		Bush,mounting differential	GRM50172
	2015.05-2019.07	Rear Axle Left & Right Lower Outer	MPV 4WD CUVC/DFLA/DLTA		Knuckle Bushing	GRM12247
	2015.05-2019.07	Rear Axle Left & Right Inner	MPV 4WD CUVC/DFLA/DLTA		Bushing,axle beam	GRM31421
	2015.05-2019.07	Rear Axle Left & Right Outer	MPV 4WD CUVC/DFLA/DLTA		Bushing,axle beam	GRM31422
	2015.05-2020.10	Front	MPV FWD CUVC/DFLA/DLTA		Bracket,stabilizer mounting	GRM31436
	2015.05-2020.10	-	MPV FWD CUVC/DFLA/DLTA		Rubber Buffer,shock absorber	GRM17980
	2015.05-2020.10	Rear Axle Left & Right Lower Outer	MPV FWD CUVC/DFLA/DLTA		Knuckle Bushing	GRM12247
	2015.05-2020.10	Rear Axle Left & Right Outer	MPV FWD CUVC/DFLA/DLTA		Bushing,axle beam	GRM31422
2.0 (125 kw)	2010.05-2013.01	Front Lower	MPV FWD CFGB		Engine Mounting Bushing	GRM16545
	2010.05-2013.01	Front Upper	MPV FWD CFGB		Engine Mounting Bushing	GRM16544
	2010.05-2013.01	Lower	MPV FWD CFGB		Engine Mounting Bushing	GRM10337
	2010.05-2013.01	Upper	MPV FWD CFGB		Engine Mounting Bushing	GRM10338
	2010.05-2013.01	Upper	MPV FWD CFGB		Engine Mounting Bushing	GRM32582
	2010.05-2013.01	Front	MPV FWD CFGB		Engine Mounting Bushing Kit	GRM16544S
	2010.05-2013.01	Front	MPV FWD CFGB		Bracket,stabilizer mounting	GRM31436
	2010.05-2013.01	-	MPV FWD CFGB		Mounting,radiator	GRM14044
	2010.05-2013.01	Lower	MPV FWD CFGB		Mounting,radiator	GRM14038
	2010.05-2013.01	Front Axle	MPV FWD CFGB		Rubber Buffer,shock absorber	GRM33564
	2010.05-2013.01	-	MPV FWD CFGB		Rubber Buffer,shock absorber	GRM17980
	2010.05-2013.01	Rear Axle Left & Right Lower Outer	MPV FWD CFGB		Knuckle Bushing	GRM12247
	2010.05-2013.01	Rear Axle Left & Right Inner	MPV FWD CFGB		Bushing,axle beam	GRM31421
	2010.05-2013.01	Rear Axle Left & Right Outer	MPV FWD CFGB		Bushing,axle beam	GRM31422
	2010.08-2013.01	Front	MPV Van FWD CFGB		Engine Mounting Bushing Kit	GRM16544S
	2010.08-2013.01	-	MPV Van FWD CFGB		Mounting,radiator	GRM14044
	2010.08-2013.01	Rear Axle Left & Right Lower Outer	MPV Van FWD CFGB		Knuckle Bushing	GRM12247
2.0 (130 kw)	2013.01-2022.06	Front Upper	MPV FWD CFGC/DLUB		Engine Mounting Bushing	GRM16544
	2013.01-2022.06	Lower	MPV FWD CFGC/DLUB		Engine Mounting Bushing	GRM10337
	2013.01-2022.06	Upper	MPV FWD CFGC/DLUB		Engine Mounting Bushing	GRM10338
	2013.01-2022.06	Upper	MPV FWD CFGC/DLUB		Engine Mounting Bushing	GRM32582
	2013.01-2022.06	Front	MPV FWD CFGC/DLUB		Engine Mounting Bushing Kit	GRM16544S
	2013.01-2022.06	Front	MPV FWD CFGC/DLUB		Bracket,stabilizer mounting	GRM31436
	2013.01-2022.06	-	MPV FWD CFGC/DLUB		Mounting,radiator	GRM14044
	2013.01-2022.06	Lower	MPV FWD CFGC/DLUB		Mounting,radiator	GRM14038
	2013.01-2022.06	Front Axle	MPV FWD CFGC/DLUB		Rubber Buffer,shock absorber	GRM33564
	2013.01-2022.06	-	MPV FWD CFGC/DLUB		Rubber Buffer,shock absorber	GRM17980
	2013.01-2022.06	Rear Axle Left & Right Lower Outer	MPV FWD CFGC/DLUB		Knuckle Bushing	GRM12247
	2013.01-2022.06	Rear Axle Left & Right Inner	MPV FWD CFGC/DLUB		Bushing,axle beam	GRM31421
	2013.01-2022.06	Rear Axle Left & Right Outer	MPV FWD CFGC/DLUB		Bushing,axle beam	GRM31422
	2018.07-2020.10	-	MPV 4WD DLUB		Rubber Buffer,shock absorber	GRM17980
	2018.07-2020.10	Front	MPV 4WD DLUB		Bush,mounting differential	GRM50172
	2018.07-2020.10	Rear Axle Left & Right Lower Outer	MPV 4WD DLUB		Knuckle Bushing	GRM12247
2.0 (135 kw)	2015.05-2018.07	Front	MPV FWD CUWA/DFMA		Bracket,stabilizer mounting	GRM31436
	2015.05-2018.07	-	MPV FWD CUWA/DFMA		Rubber Buffer,shock absorber	GRM17980
	2015.05-2018.07	Rear Axle Left & Right Lower Outer	MPV FWD CUWA/DFMA		Knuckle Bushing	GRM12247
	2015.05-2018.07	Rear Axle Left & Right Outer	MPV FWD CUWA/DFMA		Bushing,axle beam	GRM31422
	2016.05-2018.07	-	MPV 4WD DFMA		Rubber Buffer,shock absorber	GRM17980
	2016.05-2018.07	Front	MPV 4WD DFMA		Bush,mounting differential	GRM50172
	2016.05-2018.07	Rear Axle Left & Right Lower Outer	MPV 4WD DFMA		Knuckle Bushing	GRM12247
2.0 (147 kw)	2010.12-2015.11	Front Lower	MPV FWD CCZA		Engine Mounting Bushing	GRM16545
	2010.12-2015.11	Front Upper	MPV FWD CCZA		Engine Mounting Bushing	GRM16544
	2010.12-2015.11	Lower	MPV FWD CCZA		Engine Mounting Bushing	GRM10337
	2010.12-2015.11	Upper	MPV FWD CCZA		Engine Mounting Bushing	GRM10338
	2010.12-2015.11	Upper	MPV FWD CCZA		Engine Mounting Bushing	GRM32582
	2010.12-2015.11	Front	MPV FWD CCZA		Engine Mounting Bushing Kit	GRM16544S
	2010.12-2015.11	Front	MPV Van FWD CCZA		Engine Mounting Bushing Kit	GRM16544S
	2010.12-2015.11	Front	MPV FWD CCZA		Bracket,stabilizer mounting	GRM31436

	YEAR	FITTING POSITION	BODY STYLE & DRIVE TYPE & ENGINE	REMARKS	PRODUCT	G-AP Ref.
VW						
Sharan						
2.0 (147 kw)	2010.12-2015.11	-	MPV FWD CCZA		Mounting,radiator	GRM14044
	2010.12-2015.11	-	MPV Van FWD CCZA		Mounting,radiator	GRM14044
	2010.12-2015.11	Lower	MPV FWD CCZA		Mounting,radiator	GRM14038
	2010.12-2015.11	Front Axle	MPV FWD CCZA		Rubber Buffer,shock absorber	GRM33564
	2010.12-2015.11	-	MPV FWD CCZA		Rubber Buffer,shock absorber	GRM17980
	2010.12-2015.11	Rear Axle Left & Right Lower Outer	MPV FWD CCZA		Knuckle Bushing	GRM12247
	2010.12-2015.11	Rear Axle Left & Right Lower Outer	MPV Van FWD CCZA		Knuckle Bushing	GRM12247
	2010.12-2015.11	Rear Axle Left & Right Inner	MPV FWD CCZA		Bushing,axle beam	GRM31421
	2010.12-2015.11	Rear Axle Left & Right Outer	MPV FWD CCZA		Bushing,axle beam	GRM31422
2.0 (162 kw)	2015.05-2020.12	Front	MPV FWD DEDA		Bracket,stabilizer mounting	GRM31436
	2015.05-2020.12	-	MPV FWD DEDA		Rubber Buffer,shock absorber	GRM17980
	2015.05-2020.12	Rear Axle Left & Right Lower Outer	MPV FWD DEDA		Knuckle Bushing	GRM12247
2.8 (128 kw)	1995.09-2000.02	Front Axle Left & Right	MPV 4WD AAA/AMY		Spring Cap	GRM38133
	1995.09-2000.02	Front Axle Left & Right	MPV FWD AAA/AMY		Spring Cap	GRM38133
	1995.09-2000.02	Front Axle Left & Right	MPV 4WD AAA/AMY		Spring Mounting	GRM37786
	1995.09-2000.02	Front Axle Left & Right	MPV FWD AAA/AMY		Spring Mounting	GRM37786
	1995.09-2000.02	Rear Axle	MPV 4WD AAA/AMY		Holder,exhaust system	GRM10049
	1995.09-2000.02	Rear Axle	MPV FWD AAA/AMY		Holder,exhaust system	GRM10049
	1995.09-2000.02	Rear Axle Left & Right Outer	MPV 4WD AAA/AMY		Bushing,axle beam	GRM30856
	1995.09-2000.02	Rear Axle Left & Right Outer	MPV FWD AAA/AMY		Bushing,axle beam	GRM30856
	1995.09-2000.02	Rear Axle Left & Right	MPV FWD AAA/AMY		Mounting,axle beam	GRM38336
2.8 (150 kw)	2000.03-2010.03	Front Axle Left & Right	MPV 4WD AYL		Spring Cap	GRM38133
	2000.03-2010.03	Front Axle Left & Right	MPV FWD AYL		Spring Cap	GRM38133
	2000.03-2010.03	Front Axle Left & Right	MPV 4WD AYL		Spring Mounting	GRM37786
	2000.03-2010.03	Front Axle Left & Right	MPV FWD AYL		Spring Mounting	GRM37786
	2000.03-2010.03	Rear Axle	MPV 4WD AYL		Holder,exhaust system	GRM10049
	2000.03-2010.03	Rear Axle Left & Right Outer	MPV FWD AYL		Bushing,axle beam	GRM30856
	2000.03-2010.03	Rear Axle Left & Right	MPV FWD AYL		Mounting,axle beam	GRM38336
Sharan Van						
1.9 (66 kw)	1996.09-2003.05	Front Axle Left & Right	MPV Van FWD AHU/ANU		Spring Cap	GRM38133
	1996.09-2003.05	Front Axle Left & Right	MPV Van FWD AHU/ANU		Spring Mounting	GRM37786
	1996.09-2003.05	Rear Axle Left & Right	MPV Van FWD AHU/ANU		Mounting,axle beam	GRM38336
1.9 (81 kw)	1998.09-2000.05	Front Axle Left & Right	MPV Van FWD AFN		Spring Cap	GRM38133
	1998.09-2000.05	Front Axle Left & Right	MPV Van FWD AFN		Spring Mounting	GRM37786
	1998.09-2000.05	Rear Axle Left & Right	MPV Van FWD AFN		Mounting,axle beam	GRM38336
1.9 (85 kw)	2000.04-2010.03	Front Axle Left & Right	MPV Van FWD AUY		Spring Cap	GRM38133
	2000.04-2010.03	Front Axle Left & Right	MPV Van FWD AUY		Spring Mounting	GRM37786
	2000.04-2010.03	Rear Axle Left & Right	MPV Van FWD AUY		Mounting,axle beam	GRM38336
1.9 (96 kw)	2002.11-2003.05	Rear Axle Left & Right	MPV Van FWD ASZ		Mounting,axle beam	GRM38336
2.0 (85 kw)	1996.09-2002.07	Front Axle Left & Right	MPV Van FWD ADY/ATM		Spring Cap	GRM38133
	1996.09-2002.07	Front Axle Left & Right	MPV Van FWD ADY/ATM		Spring Mounting	GRM37786
	1996.09-2002.07	Rear Axle Left & Right	MPV Van FWD ADY/ATM		Mounting,axle beam	GRM38336
2.8 (128 kw)	1996.09-2000.04	Front Axle Left & Right	MPV Van FWD AAA		Spring Cap	GRM38133
	1996.09-2000.04	Front Axle Left & Right	MPV Van FWD AAA		Spring Mounting	GRM37786
	1996.09-2000.04	Rear Axle Left & Right	MPV Van FWD AAA		Mounting,axle beam	GRM38336
2.8 (150 kw)	2001.08-2003.05	Front Axle Left & Right	MPV Van FWD AYL		Spring Cap	GRM38133
	2001.08-2003.05	Front Axle Left & Right	MPV Van FWD AYL		Spring Mounting	GRM37786
	2001.08-2003.05	Rear Axle Left & Right	MPV Van FWD AYL		Mounting,axle beam	GRM38336
T-Cross						
1.0 (70 kw)	2018.12-	Front Axle	SUV FWD CHZL/DKLA/DLAC/DUSB		Protection Boot	GRM40690
	2018.12-	Rear Axle Left & Right	SUV FWD CHZL/DKLA/DLAC/DUSB		Bushing,axle beam	GRM31432
1.0 (81 kw)	2020.06-	Front Axle	SUV FWD DLAA		Protection Boot	GRM40690
	2020.06-	Rear Axle Left & Right	SUV FWD DLAA		Bushing,axle beam	GRM31432
1.0 (85 kw)	2018.12-	Front Axle	SUV FWD DKJA/DKRF/DUSA		Protection Boot	GRM40690
	2018.12-	Rear Axle Left & Right	SUV FWD DKJA/DKRF/DUSA		Bushing,axle beam	GRM31432
1.5 (110 kw)	2019.11-	Front Axle	SUV FWD DADA/DPCA/DXDB	Outer diameter:78mm	Protection Boot	GRM40242
	2019.11-	Front Axle	SUV FWD DADA/DPCA/DXDB	Outer diameter:84mm	Protection Boot	GRM40690
	2019.11-	Rear Axle Left & Right	SUV FWD DADA/DPCA/DXDB		Bushing,axle beam	GRM31432
1.6 (70 kw)	2018.12-	Front Axle	SUV FWD DGTD		Protection Boot	GRM40690
	2018.12-	Rear Axle Left & Right	SUV FWD DGTD		Bushing,axle beam	GRM31432
T-Roc						
1.0 (81 kw)	2020.09-	Front Axle	SUV FWD DLAA		Protection Boot	GRM40690
	2020.09-	Front Axle	Cabriolet FWD DLAA		Protection Boot	GRM40690
	2020.09-	Rear Axle Left & Right Lower Outer	SUV FWD DLAA		Knuckle Bushing	GRM50061

	YEAR	FITTING POSITION	BODY STYLE & DRIVE TYPE & ENGINE	REMARKS	PRODUCT	G-AP Ref.
VW						
T-Roc						
1.0 (81 kw)	2020.09-	Rear Axle Left & Right Lower Outer	Cabriolet FWD DLAA		Knuckle Bushing	GRM50061
1.0 (85 kw)	2017.07-	-	SUV FWD CHZJ/DKRF/DUSA		Engine Mounting Bushing Kit	GRM35272K
	2017.07-	Front Axle	SUV FWD CHZJ/DKRF/DUSA		Protection Boot	GRM40690
	2017.07-	Rear Axle Left & Right Lower Outer	SUV FWD CHZJ/DKRF/DUSA		Knuckle Bushing	GRM50061
	2017.07-	Rear Axle Left & Right	SUV FWD CHZJ/DKRF/DUSA		Bushing,axle beam	GRM31432
	2019.12-2020.10	Front Axle	Cabriolet FWD DKRF		Protection Boot	GRM40690
	2019.12-2020.10	Rear Axle Left & Right Lower Outer	Cabriolet FWD DKRF		Knuckle Bushing	GRM50061
	2019.12-2020.10	Rear Axle Left & Right	Cabriolet FWD DKRF		Bushing,axle beam	GRM31432
1.5 (110 kw)	2017.11-	-	SUV FWD DADA/DPCA/DXDB		Engine Mounting Bushing Kit	GRM35272K
	2017.11-	Front Axle	SUV FWD DADA/DPCA/DXDB		Protection Boot	GRM40690
	2017.11-	Rear Axle Left & Right Lower Outer	SUV FWD DADA/DPCA/DXDB		Knuckle Bushing	GRM50061
	2017.11-	Rear Axle Left & Right	SUV FWD DADA/DPCA/DXDB		Bushing,axle beam	GRM31432
	2018.05-2019.11	-	SUV 4WD DADA/DPCA		Engine Mounting Bushing Kit	GRM35272K
	2018.05-2019.11	Front Axle	SUV 4WD DADA/DPCA		Protection Boot	GRM40690
	2018.05-2019.11	Rear Axle Left & Right Lower Outer	SUV 4WD DADA/DPCA		Knuckle Bushing	GRM50061
	2019.12-	-	Cabriolet FWD DPCA		Engine Mounting Bushing Kit	GRM35272K
	2019.12-	Front Axle	Cabriolet FWD DPCA		Protection Boot	GRM40690
	2019.12-	Rear Axle Left & Right Lower Outer	Cabriolet FWD DPCA		Knuckle Bushing	GRM50061
	2019.12-	Rear Axle Left & Right	Cabriolet FWD DPCA		Bushing,axle beam	GRM31432
1.6 (85 kw)	2018.03-2021.06	-	SUV FWD DGTE		Engine Mounting Bushing	GRM38471
	2018.03-2021.06	Front Axle	SUV FWD DGTE		Protection Boot	GRM40690
	2018.03-2021.06	Rear Axle Left & Right Lower Outer	SUV FWD DGTE		Knuckle Bushing	GRM50061
	2018.03-2021.06	Rear Axle Left & Right	SUV FWD DGTE		Bushing,axle beam	GRM31432
2.0 (85 kw)	2020.11-	Front Axle	SUV FWD DTRD		Protection Boot	GRM40690
	2020.11-	Rear Axle Left & Right Lower Outer	SUV FWD DTRD		Knuckle Bushing	GRM50061
2.0 (110 kw)	2017.09-	-	SUV 4WD DFFA/DTTC		Engine Mounting Bushing Kit	GRM35272K
	2017.09-	Front Axle	SUV 4WD DFFA/DTTC		Protection Boot	GRM40690
	2017.09-	Rear Axle Left & Right Lower Outer	SUV 4WD DFFA/DTTC		Knuckle Bushing	GRM50061
	2017.09-	Rear Axle Left & Right	SUV 4WD DFFA/DTTC		Bushing,axle beam	GRM31432
	2018.03-	-	SUV FWD DFFA/DTTA/DTTC		Engine Mounting Bushing	GRM38471
	2018.03-	Front Axle	SUV FWD DFFA/DTTA/DTTC		Protection Boot	GRM40690
	2018.03-	Rear Axle Left & Right Lower Outer	SUV FWD DFFA/DTTA/DTTC		Knuckle Bushing	GRM50061
	2018.03-	Rear Axle Left & Right	SUV FWD DFFA/DTTA/DTTC		Bushing,axle beam	GRM31432
2.0 (140 kw)	2017.07-	-	SUV 4WD CZPB/DKZA/DNNA		Engine Mounting Bushing Kit	GRM35272K
	2017.07-	Front Axle	SUV 4WD CZPB/DKZA/DNNA		Protection Boot	GRM40690
	2017.07-	Rear Axle Left & Right Lower Outer	SUV 4WD CZPB/DKZA/DNNA		Knuckle Bushing	GRM50061
	2017.07-	Rear Axle Left & Right	SUV 4WD CZPB/DKZA/DNNA		Bushing,axle beam	GRM31432
	2019.07-2021.06	Rear Axle Left & Right Lower Outer	SUV 4WD DFHA		Knuckle Bushing	GRM50061
2.0 (221 kw)	2019.09-	-	SUV 4WD DNFC/DNUE		Engine Mounting Bushing Kit	GRM35272K
	2019.09-	Front Axle	SUV 4WD DNFC/DNUE		Protection Boot	GRM40690
	2019.09-	Rear Axle Left & Right Lower Outer	SUV 4WD DNFC/DNUE		Knuckle Bushing	GRM50061
	2019.09-	Rear Axle Left & Right	SUV 4WD DNFC/DNUE		Bushing,axle beam	GRM31432
Taos						
1.4 (110 kw)	2021.05-	-	SUV FWD DJKA		Engine Mounting Bushing Kit	GRM35272K
	2021.05-	-	SUV 4WD DJKA		Engine Mounting Bushing Kit	GRM35272K
	2021.05-	Rear Axle Left & Right Lower Outer	SUV FWD DJKA		Knuckle Bushing	GRM50061
	2021.05-	Rear Axle Left & Right Lower Outer	SUV 4WD DJKA		Knuckle Bushing	GRM50061
1.6 (81 kw)	2021.07-	-	SUV FWD DWYA		Engine Mounting Bushing Kit	GRM35272K
	2021.07-	Rear Axle Left & Right Lower Outer	SUV FWD DWYA		Knuckle Bushing	GRM50061
Taro						
2.4 (58 kw)	1994.07-1997.03	-	Pickup RWD 2L		Holder,exhaust system	GRM13050
	1994.07-1997.03	Rear Axle Left & Right	Pickup RWD 2L		Bushing,leaf spring	GRM11059
	1994.07-1997.03	Rear Axle Left & Right	Pickup 4WD 2L		Bushing,leaf spring	GRM11059
2.4 (61 kw)	1989.04-1997.03	Rear Axle Left & Right	Pickup 4WD 2L		Bushing,leaf spring	GRM11059
	1989.06-1997.03	-	Pickup RWD 2L		Holder,exhaust system	GRM13050
	1989.06-1997.03	Rear Axle Left & Right	Pickup RWD 2L		Bushing,leaf spring	GRM11059
2.4 (84 kw)	1989.06-1997.03	Rear Axle Left & Right	Pickup 4WD 22R		Bushing,leaf spring	GRM11059
Teramont						
2.0 (162 kw)	2017.12-	Front	SUV 4WD CXDA		Bush,mounting differential	GRM50172
3.6 (183 kw)	2019.01-	Front	SUV 4WD CDVD		Bush,mounting differential	GRM50172
3.6 (206 kw)	2016.12-	Front	SUV 4WD CDVC		Bush,mounting differential	GRM50172
Tiguan						
1.4 (90 kw)	2010.08-2011.05	Front	SUV Van FWD CAXA		Engine Mounting Bushing Kit	GRM16544S
	2010.08-2011.05	-	SUV Van FWD CAXA		Mounting,radiator	GRM14044

	YEAR	FITTING POSITION	BODY STYLE & DRIVE TYPE & ENGINE	REMARKS	PRODUCT	G-AP Ref.
VW **Tiguan**						
1.4 (90 kw)	2010.08-2011.05	Rear Axle Left & Right Lower Outer	SUV Van FWD CAXA		Knuckle Bushing	GRM12247
	2010.08-2018.07	Front Lower	SUV FWD CAXA	Inner diameter:15.6mm	Engine Mounting Bushing	GRM16545
	2010.08-2018.07	Front Upper	SUV FWD CAXA	Length:34mm	Engine Mounting Bushing	GRM16544
	2010.08-2018.07	Lower	SUV FWD CAXA	Inner diameter:15.2mm	Engine Mounting Bushing	GRM10337
	2010.08-2018.07	Upper	SUV FWD CAXA	Length:36mm	Engine Mounting Bushing	GRM10338
	2010.08-2018.07	Upper	SUV FWD CAXA	Length:24.6mm	Engine Mounting Bushing	GRM32582
	2010.08-2018.07	Front	SUV FWD CAXA		Engine Mounting Bushing Kit	GRM16544S
	2010.08-2018.07	Rear Axle Left & Right Upper	SUV FWD CAXA		Spring Mounting	GRM12834
	2010.08-2018.07	Front	SUV FWD CAXA		Bracket,stabilizer mounting	GRM31436
	2010.08-2018.07	-	SUV FWD CAXA		Mounting,radiator	GRM14044
	2010.08-2018.07	Lower	SUV FWD CAXA		Mounting,radiator	GRM14038
	2010.08-2018.07	Front Axle	SUV FWD CAXA		Rubber Buffer,shock absorber	GRM33564
	2010.08-2018.07	Rear Axle	SUV FWD CAXA	[illegible]	Rubber Buffer,shock absorber	GRM17120
	2010.08-2018.07	Rear Axle	SUV FWD CAXA	[illegible]	Rubber Buffer,shock absorber	GRM37156
	2010.08-2018.07	-	SUV FWD CAXA		Rubber Buffer,shock absorber	GRM17980
	2010.08-2018.07	Rear Axle Left & Right Lower Outer	SUV FWD CAXA		Knuckle Bushing	GRM12247
1.4 (92 kw)	2015.05-2018.07	Front Upper	SUV FWD CZDB	Length:34mm	Engine Mounting Bushing	GRM16544
	2015.05-2018.07	Lower	SUV FWD CZDB		Engine Mounting Bushing	GRM10337
	2015.05-2018.07	Upper	SUV FWD CZDB	Length:36mm	Engine Mounting Bushing	GRM10338
	2015.05-2018.07	Front	SUV FWD CZDB		Engine Mounting Bushing Kit	GRM16544S
	2015.05-2018.07	Front	SUV FWD CZDB		Bracket,stabilizer mounting	GRM31436
	2015.05-2018.07	Rear Axle	SUV FWD CZDB	[illegible]	Rubber Buffer,shock absorber	GRM17120
	2015.05-2018.07	Rear Axle	SUV FWD CZDB	[illegible]	Rubber Buffer,shock absorber	GRM37156
	2015.05-2018.07	-	SUV FWD CZDB		Rubber Buffer,shock absorber	GRM17980
	2015.05-2018.07	Rear Axle Left & Right Lower Outer	SUV FWD CZDB		Knuckle Bushing	GRM12247
	2016.01-2022.03	-	SUV FWD CZCA/CZDB		Engine Mounting Bushing	GRM38471
	2016.01-2022.03	-	SUV FWD CZCA/CZDB		Engine Mounting Bushing Kit	GRM35272K
	2016.01-2022.03	Front Axle	SUV FWD CZCA/CZDB		Protection Boot	GRM40690
	2016.01-2022.03	Rear Axle Left & Right Lower Outer	SUV FWD CZCA/CZDB		Knuckle Bushing	GRM50061
1.4 (110 kw)	2007.11-2018.07	Front Lower	SUV 4WD BWK/CAVA/CTHA	Inner diameter:15.6mm	Engine Mounting Bushing	GRM16545
	2007.11-2018.07	Front Upper	SUV 4WD BWK/CAVA/CTHA	Length:34mm	Engine Mounting Bushing	GRM16544
	2007.11-2018.07	Lower	SUV 4WD BWK/CAVA/CTHA	Inner diameter:15.2mm	Engine Mounting Bushing	GRM10337
	2007.11-2018.07	Upper	SUV 4WD BWK/CAVA/CTHA	Length:36mm	Engine Mounting Bushing	GRM10338
	2007.11-2018.07	Upper	SUV 4WD BWK/CAVA/CTHA	Engine Code:CTHA,Engine Code:CAVA	Engine Mounting Bushing	GRM32582
	2007.11-2018.07	Front	SUV 4WD BWK/CAVA/CTHA		Engine Mounting Bushing Kit	GRM16544S
	2007.11-2018.07	Rear Axle Left & Right Upper	SUV 4WD BWK/CAVA/CTHA		Spring Mounting	GRM12834
	2007.11-2018.07	Front	SUV 4WD BWK/CAVA/CTHA		Bracket,stabilizer mounting	GRM31436
	2007.11-2018.07	-	SUV 4WD BWK/CAVA/CTHA		Mounting,radiator	GRM14044
	2007.11-2018.07	Lower	SUV 4WD BWK/CAVA/CTHA		Mounting,radiator	GRM14038
	2007.11-2018.07	Front Axle	SUV 4WD BWK/CAVA/CTHA		Rubber Buffer,shock absorber	GRM33564
	2007.11-2018.07	Rear Axle	SUV 4WD BWK/CAVA/CTHA	[illegible]	Rubber Buffer,shock absorber	GRM17120
	2007.11-2018.07	Rear Axle	SUV 4WD BWK/CAVA/CTHA	[illegible]	Rubber Buffer,shock absorber	GRM37156
	2007.11-2018.07	Front	SUV 4WD BWK/CAVA/CTHA		Bush,mounting differential	GRM50172
	2007.11-2018.07	Rear Axle Left & Right Lower Outer	SUV 4WD BWK/CAVA/CTHA		Knuckle Bushing	GRM12247
	2007.11-2018.07	Rear Axle Left & Right Inner	SUV 4WD BWK/CAVA/CTHA		Bushing,axle beam	GRM31421
	2007.11-2018.07	Rear Axle Left & Right Outer	SUV 4WD BWK/CAVA/CTHA		Bushing,axle beam	GRM31422
	2008.05-2010.05	Front	SUV Van FWD CAVA		Engine Mounting Bushing Kit	GRM16544S
	2008.05-2010.05	-	SUV Van FWD CAVA		Mounting,radiator	GRM14044
	2008.05-2010.05	Rear Axle Left & Right Lower Outer	SUV Van FWD CAVA		Knuckle Bushing	GRM12247
	2008.05-2018.07	Front Lower	SUV FWD CAVA/CTHA	Inner diameter:15.6mm	Engine Mounting Bushing	GRM16545
	2008.05-2018.07	Front Upper	SUV FWD CAVA/CTHA	Length:34mm	Engine Mounting Bushing	GRM16544
	2008.05-2018.07	Lower	SUV FWD CAVA/CTHA	Inner diameter:15.2mm	Engine Mounting Bushing	GRM10337
	2008.05-2018.07	Upper	SUV FWD CAVA/CTHA	Length:36mm	Engine Mounting Bushing	GRM10338
	2008.05-2018.07	Upper	SUV FWD CAVA/CTHA	Engine Code:CTHA,Engine Code:CAVA,Engine Code:BWK	Engine Mounting Bushing	GRM32582
	2008.05-2018.07	Front	SUV FWD CAVA/CTHA		Engine Mounting Bushing Kit	GRM16544S
	2008.05-2018.07	Rear Axle Left & Right Upper	SUV FWD CAVA/CTHA		Spring Mounting	GRM12834
	2008.05-2018.07	Front	SUV FWD CAVA/CTHA		Bracket,stabilizer mounting	GRM31436
	2008.05-2018.07	-	SUV FWD CAVA/CTHA		Mounting,radiator	GRM14044
	2008.05-2018.07	Lower	SUV FWD CAVA/CTHA		Mounting,radiator	GRM14038
	2008.05-2018.07	Front Axle	SUV FWD CAVA/CTHA		Rubber Buffer,shock absorber	GRM33564
	2008.05-2018.07	Rear Axle	SUV FWD CAVA/CTHA	[illegible]	Rubber Buffer,shock absorber	GRM17120
	2008.05-2018.07	Rear Axle	SUV FWD CAVA/CTHA	[illegible]	Rubber Buffer,shock absorber	GRM37156
	2008.05-2018.07	-	SUV FWD CAVA/CTHA		Rubber Buffer,shock absorber	GRM17980
	2008.05-2018.07	Rear Axle Left & Right Lower Outer	SUV FWD CAVA/CTHA		Knuckle Bushing	GRM12247

	YEAR	FITTING POSITION	BODY STYLE & DRIVE TYPE & ENGINE	REMARKS	PRODUCT	G-AP Ref.
VW **Tiguan**						
1.4 (110 kw)	2008.05-2018.07	Rear Axle Left & Right Inner	SUV FWD CAVA/CTHA		Bushing,axle beam	GRM31421
	2008.05-2018.07	Rear Axle Left & Right Outer	SUV FWD CAVA/CTHA		Bushing,axle beam	GRM31422
	2015.05-2018.07	Front Upper	SUV FWD CZDA	Length:34mm	Engine Mounting Bushing	GRM16544
	2015.05-2018.07	Lower	SUV FWD CZDA		Engine Mounting Bushing	GRM10337
	2015.05-2018.07	Upper	SUV FWD CZDA	Length:36mm	Engine Mounting Bushing	GRM10338
	2015.05-2018.07	Front	SUV FWD CZDA		Engine Mounting Bushing Kit	GRM16544S
	2015.05-2018.07	Front	SUV FWD CZDA		Bracket,stabilizer mounting	GRM31436
	2015.05-2018.07	Rear Axle	SUV FWD CZDA		Rubber Buffer,shock absorber	GRM17120
	2015.05-2018.07	Rear Axle	SUV FWD CZDA		Rubber Buffer,shock absorber	GRM37156
	2015.05-2018.07	-	SUV FWD CZDA		Rubber Buffer,shock absorber	GRM17980
	2015.05-2018.07	Rear Axle Left & Right Lower Outer	SUV FWD CZDA		Knuckle Bushing	GRM12247
	2016.03-	-	SUV FWD CZDA/CZEA/DJVA		Engine Mounting Bushing	GRM38471
	2016.03-	-	SUV FWD CZDA/CZEA/DJVA		Engine Mounting Bushing Kit	GRM35272K
	2016.03-	-	SUV 4WD CZDA/CZEA		Engine Mounting Bushing Kit	GRM35272K
	2016.03-	Front Axle	SUV FWD CZDA/CZEA/DJVA		Protection Boot	GRM40690
	2016.03-	Rear Axle Left & Right Lower Outer	SUV FWD CZDA/CZEA/DJVA		Knuckle Bushing	GRM50061
	2016.03-	Rear Axle Left & Right Lower Outer	SUV 4WD CZDA/CZEA		Knuckle Bushing	GRM50061
1.4 (118 kw)	2011.05-2018.07	Front Upper	SUV 4WD CAVD/CTHD	Length:34mm	Engine Mounting Bushing	GRM16544
	2011.05-2018.07	Front Upper	SUV FWD CAVD/CTHD	Length:34mm	Engine Mounting Bushing	GRM16544
	2011.05-2018.07	Lower	SUV 4WD CAVD/CTHD		Engine Mounting Bushing	GRM10337
	2011.05-2018.07	Lower	SUV FWD CAVD/CTHD		Engine Mounting Bushing	GRM10337
	2011.05-2018.07	Upper	SUV 4WD CAVD/CTHD	Length:36mm	Engine Mounting Bushing	GRM10338
	2011.05-2018.07	Upper	SUV FWD CAVD/CTHD	Length:36mm	Engine Mounting Bushing	GRM10338
	2011.05-2018.07	Upper	SUV 4WD CAVD/CTHD	Length:24.6mm	Engine Mounting Bushing	GRM32582
	2011.05-2018.07	Upper	SUV FWD CAVD/CTHD	Length:24.6mm	Engine Mounting Bushing	GRM32582
	2011.05-2018.07	Front	SUV 4WD CAVD/CTHD		Engine Mounting Bushing Kit	GRM16544S
	2011.05-2018.07	Front	SUV FWD CAVD/CTHD		Engine Mounting Bushing Kit	GRM16544S
	2011.05-2018.07	Rear Axle Left & Right Upper	SUV 4WD CAVD/CTHD		Spring Mounting	GRM12834
	2011.05-2018.07	Rear Axle Left & Right Upper	SUV FWD CAVD/CTHD		Spring Mounting	GRM12834
	2011.05-2018.07	Front	SUV 4WD CAVD/CTHD		Bracket,stabilizer mounting	GRM31436
	2011.05-2018.07	Front	SUV FWD CAVD/CTHD		Bracket,stabilizer mounting	GRM31436
	2011.05-2018.07	Lower	SUV 4WD CAVD/CTHD		Mounting,radiator	GRM14038
	2011.05-2018.07	Lower	SUV FWD CAVD/CTHD		Mounting,radiator	GRM14038
	2011.05-2018.07	Front Axle	SUV 4WD CAVD/CTHD		Rubber Buffer,shock absorber	GRM33564
	2011.05-2018.07	Front Axle	SUV FWD CAVD/CTHD		Rubber Buffer,shock absorber	GRM33564
	2011.05-2018.07	Rear Axle	SUV 4WD CAVD/CTHD		Rubber Buffer,shock absorber	GRM17120
	2011.05-2018.07	Rear Axle	SUV FWD CAVD/CTHD		Rubber Buffer,shock absorber	GRM17120
	2011.05-2018.07	Rear Axle	SUV 4WD CAVD/CTHD		Rubber Buffer,shock absorber	GRM37156
	2011.05-2018.07	Rear Axle	SUV FWD CAVD/CTHD		Rubber Buffer,shock absorber	GRM37156
	2011.05-2018.07	-	SUV FWD CAVD/CTHD		Rubber Buffer,shock absorber	GRM17980
	2011.05-2018.07	Front	SUV 4WD CAVD/CTHD		Bush,mounting differential	GRM50172
	2011.05-2018.07	Rear Axle Left & Right Lower Outer	SUV 4WD CAVD/CTHD		Knuckle Bushing	GRM12247
	2011.05-2018.07	Rear Axle Left & Right Lower Outer	SUV FWD CAVD/CTHD		Knuckle Bushing	GRM12247
	2011.05-2018.07	Rear Axle Left & Right Inner	SUV 4WD CAVD/CTHD		Bushing,axle beam	GRM31421
	2011.05-2018.07	Rear Axle Left & Right Outer	SUV 4WD CAVD/CTHD		Bushing,axle beam	GRM31422
	2012.09-2018.07	Front	SUV Van 4WD CTHD		Engine Mounting Bushing Kit	GRM16544S
	2012.09-2018.07	Front	SUV Van FWD CTHD		Engine Mounting Bushing Kit	GRM16544S
	2012.09-2018.07	Front	SUV Van 4WD CTHD		Bush,mounting differential	GRM50172
	2012.09-2018.07	Rear Axle Left & Right Lower Outer	SUV Van 4WD CTHD		Knuckle Bushing	GRM12247
	2012.09-2018.07	Rear Axle Left & Right Lower Outer	SUV Van FWD CTHD		Knuckle Bushing	GRM12247
1.4 (180 kw)	2020.11-	-	SUV FWD DGEA		Engine Mounting Bushing Kit	GRM35272K
	2020.11-	Front Axle	SUV FWD DGEA		Protection Boot	GRM40690
	2020.11-	Rear Axle Left & Right Lower Outer	SUV FWD DGEA		Knuckle Bushing	GRM50061
1.5 (96 kw)	2018.07-	-	SUV FWD DACB/DPBE	Engine code:DPBE/DACB	Engine Mounting Bushing Kit	GRM35272K
	2018.07-	Front Axle	SUV FWD DACB/DPBE		Protection Boot	GRM40690
	2018.07-	Rear Axle Left & Right Lower Outer	SUV FWD DACB/DPBE		Knuckle Bushing	GRM50061
1.5 (110 kw)	2018.11-	-	SUV FWD DADA/DPCA/DXDB		Engine Mounting Bushing Kit	GRM35272K
	2018.11-	Front Axle	SUV FWD DADA/DPCA/DXDB		Protection Boot	GRM40690
	2018.11-	Rear Axle Left & Right Lower Outer	SUV FWD DADA/DPCA/DXDB		Knuckle Bushing	GRM50061
1.6 (85 kw)	2016.05-2020.06	-	SUV FWD DGDB		Engine Mounting Bushing	GRM38471
	2016.05-2020.06	Front Axle	SUV FWD DGDB		Protection Boot	GRM40690
	2016.05-2020.06	Rear Axle Left & Right Lower Outer	SUV FWD DGDB		Knuckle Bushing	GRM50061
2.0 (81 kw)	2010.05-2011.07	Front	SUV Van FWD CFFD		Engine Mounting Bushing Kit	GRM16544S
	2010.05-2011.07	-	SUV Van FWD CFFD		Mounting,radiator	GRM14044

	YEAR	FITTING POSITION	BODY STYLE & DRIVE TYPE & ENGINE	REMARKS	PRODUCT	G-AP Ref.
VW **Tiguan**						
2.0 (81 kw)	2010.05-2011.07	Rear Axle Left & Right Lower Outer	SUV Van FWD CFFD		Knuckle Bushing	GRM12247
	2010.05-2018.07	Front Lower	SUV FWD CFFD/CUVE	Inner diameter:15.6mm	Engine Mounting Bushing	GRM16545
	2010.05-2018.07	Front Upper	SUV FWD CFFD/CUVE	Length:34mm	Engine Mounting Bushing	GRM16544
	2010.05-2018.07	Lower	SUV FWD CFFD/CUVE	Inner diameter:15.2mm	Engine Mounting Bushing	GRM10337
	2010.05-2018.07	Upper	SUV FWD CFFD/CUVE	Length:36mm	Engine Mounting Bushing	GRM10338
	2010.05-2018.07	Upper	SUV FWD CFFD/CUVE	Length:24.6mm	Engine Mounting Bushing	GRM32582
	2010.05-2018.07	Front	SUV FWD CFFD/CUVE		Engine Mounting Bushing Kit	GRM16544S
	2010.05-2018.07	Rear Axle Left & Right Upper	SUV FWD CFFD/CUVE		Spring Mounting	GRM12834
	2010.05-2018.07	Front	SUV FWD CFFD/CUVE		Bracket,stabilizer mounting	GRM31436
	2010.05-2018.07	-	SUV FWD CFFD/CUVE		Mounting,radiator	GRM14044
	2010.05-2018.07	Lower	SUV FWD CFFD/CUVE		Mounting,radiator	GRM14038
	2010.05-2018.07	Front Axle	SUV FWD CFFD/CUVE		Rubber Buffer,shock absorber	GRM33564
	2010.05-2018.07	Rear Axle	SUV FWD CFFD/CUVE		Rubber Buffer,shock absorber	GRM17120
	2010.05-2018.07	Rear Axle	SUV FWD CFFD/CUVE		Rubber Buffer,shock absorber	GRM37156
	2010.05-2018.07	-	SUV FWD CFFD/CUVE		Rubber Buffer,shock absorber	GRM17980
	2010.05-2018.07	Rear Axle Left & Right Lower Outer	SUV FWD CFFD/CUVE		Knuckle Bushing	GRM12247
	2010.05-2018.07	Rear Axle Left & Right Inner	SUV FWD CFFD/CUVE		Bushing,axle beam	GRM31421
	2010.05-2018.07	Rear Axle Left & Right Outer	SUV FWD CFFD/CUVE		Bushing,axle beam	GRM31422
	2016.08-2020.07	-	SUV FWD CYKC		Engine Mounting Bushing	GRM38471
	2016.08-2020.07	-	SUV FWD CYKC		Engine Mounting Bushing Kit	GRM35272K
	2016.08-2020.07	Rear Axle Left & Right Lower Outer	SUV FWD CYKC		Knuckle Bushing	GRM50061
2.0 (85 kw)	2016.05-2019.07	-	SUV FWD DFGC		Engine Mounting Bushing	GRM38471
	2016.05-2019.07	Rear Axle Left & Right Lower Outer	SUV FWD DFGC		Knuckle Bushing	GRM50061
2.0 (90 kw)	2020.06-	Front Axle	SUV FWD DTRC		Protection Boot	GRM40690
	2020.06-	Rear Axle Left & Right Lower Outer	SUV FWD DTRC		Knuckle Bushing	GRM50061
2.0 (100 kw)	2007.11-2018.07	Front Lower	SUV 4WD CBAA/CFFA	Inner diameter:15.6mm	Engine Mounting Bushing	GRM16545
	2007.11-2018.07	Front Upper	SUV 4WD CBAA/CFFA	Length:34mm	Engine Mounting Bushing	GRM16544
	2007.11-2018.07	Lower	SUV 4WD CBAA/CFFA	Inner diameter:15.2mm	Engine Mounting Bushing	GRM10337
	2007.11-2018.07	Upper	SUV 4WD CBAA/CFFA	Length:36mm	Engine Mounting Bushing	GRM10338
	2007.11-2018.07	Upper	SUV 4WD CBAA/CFFA	Engine Code:CFFA	Engine Mounting Bushing	GRM32582
	2007.11-2018.07	Front	SUV 4WD CBAA/CFFA		Engine Mounting Bushing Kit	GRM16544S
	2007.11-2018.07	Rear Axle Left & Right Upper	SUV 4WD CBAA/CFFA		Spring Mounting	GRM12834
	2007.11-2018.07	Front	SUV 4WD CBAA/CFFA		Bracket,stabilizer mounting	GRM31436
	2007.11-2018.07	-	SUV 4WD CBAA/CFFA		Mounting,radiator	GRM14044
	2007.11-2018.07	Lower	SUV 4WD CBAA/CFFA		Mounting,radiator	GRM14038
	2007.11-2018.07	Front Axle	SUV 4WD CBAA/CFFA		Rubber Buffer,shock absorber	GRM33564
	2007.11-2018.07	Rear Axle	SUV 4WD CBAA/CFFA		Rubber Buffer,shock absorber	GRM17120
	2007.11-2018.07	Rear Axle	SUV 4WD CBAA/CFFA		Rubber Buffer,shock absorber	GRM37156
	2007.11-2018.07	Front	SUV 4WD CBAA/CFFA		Bush,mounting differential	GRM50172
	2007.11-2018.07	Rear Axle Left & Right Lower Outer	SUV 4WD CBAA/CFFA		Knuckle Bushing	GRM12247
	2007.11-2018.07	Rear Axle Left & Right Inner	SUV 4WD CBAA/CFFA		Bushing,axle beam	GRM31421
	2007.11-2018.07	Rear Axle Left & Right Outer	SUV 4WD CBAA/CFFA		Bushing,axle beam	GRM31422
2.0 (103 kw)	2007.11-2018.07	Front Lower	SUV 4WD CBAB/CFFB/CLJA	Inner diameter:15.6mm	Engine Mounting Bushing	GRM16545
	2007.11-2018.07	Front Lower	SUV FWD CBAB/CFFB	Inner diameter:15.6mm	Engine Mounting Bushing	GRM16545
	2007.11-2018.07	Front Upper	SUV 4WD CBAB/CFFB/CLJA	Length:34mm	Engine Mounting Bushing	GRM16544
	2007.11-2018.07	Front Upper	SUV FWD CBAB/CFFB	Length:34mm	Engine Mounting Bushing	GRM16544
	2007.11-2018.07	Lower	SUV 4WD CBAB/CFFB/CLJA	Inner diameter:15.2mm	Engine Mounting Bushing	GRM10337
	2007.11-2018.07	Lower	SUV FWD CBAB/CFFB	Inner diameter:15.2mm	Engine Mounting Bushing	GRM10337
	2007.11-2018.07	Upper	SUV 4WD CBAB/CFFB/CLJA	Length:36mm	Engine Mounting Bushing	GRM10338
	2007.11-2018.07	Upper	SUV FWD CBAB/CFFB	Length:36mm	Engine Mounting Bushing	GRM10338
	2007.11-2018.07	Upper	SUV 4WD CBAB/CFFB/CLJA	Engine Code:CLJA,Engine Code:CFFB	Engine Mounting Bushing	GRM32582
	2007.11-2018.07	Upper	SUV FWD CBAB/CFFB	Length:24.6mm	Engine Mounting Bushing	GRM32582
	2007.11-2018.07	Front	SUV 4WD CBAB/CFFB/CLJA		Engine Mounting Bushing Kit	GRM16544S
	2007.11-2018.07	Front	SUV FWD CBAB/CFFB		Engine Mounting Bushing Kit	GRM16544S
	2007.11-2018.07	Front	SUV Van 4WD CBAB/CFFB/CLJA		Engine Mounting Bushing Kit	GRM16544S
	2007.11-2018.07	Rear Axle Left & Right Upper	SUV 4WD CBAB/CFFB/CLJA		Spring Mounting	GRM12834
	2007.11-2018.07	Rear Axle Left & Right Upper	SUV FWD CBAB/CFFB		Spring Mounting	GRM12834
	2007.11-2018.07	Rear Axle	SUV 4WD CBAB/CFFB/CLJA		Holder,exhaust system	GRM13862
	2007.11-2018.07	Rear Axle	SUV FWD CBAB/CFFB		Holder,exhaust system	GRM13862
	2007.11-2018.07	Front	SUV 4WD CBAB/CFFB/CLJA		Bracket,stabilizer mounting	GRM31436
	2007.11-2018.07	Front	SUV FWD CBAB/CFFB		Bracket,stabilizer mounting	GRM31436
	2007.11-2018.07	-	SUV 4WD CBAB/CFFB/CLJA		Mounting,radiator	GRM14044
	2007.11-2018.07	-	SUV FWD CBAB/CFFB		Mounting,radiator	GRM14044
	2007.11-2018.07	-	SUV Van 4WD CBAB/CFFB/CLJA		Mounting,radiator	GRM14044

	YEAR	FITTING POSITION	BODY STYLE & DRIVE TYPE & ENGINE	REMARKS	PRODUCT	G-AP Ref.
VW **Tiguan**						
2.0 (103 kw)	2007.11-2018.07	Lower	SUV 4WD CBAB/CFFB/CLJA		Mounting,radiator	GRM14038
	2007.11-2018.07	Lower	SUV FWD CBAB/CFFB		Mounting,radiator	GRM14038
	2007.11-2018.07	Front Axle	SUV 4WD CBAB/CFFB/CLJA		Rubber Buffer,shock absorber	GRM33564
	2007.11-2018.07	Front Axle	SUV FWD CBAB/CFFB		Rubber Buffer,shock absorber	GRM33564
	2007.11-2018.07	Rear Axle	SUV 4WD CBAB/CFFB/CLJA		Rubber Buffer,shock absorber	GRM17120
	2007.11-2018.07	Rear Axle	SUV FWD CBAB/CFFB		Rubber Buffer,shock absorber	GRM17120
	2007.11-2018.07	Rear Axle	SUV 4WD CBAB/CFFB/CLJA		Rubber Buffer,shock absorber	GRM37156
	2007.11-2018.07	Rear Axle	SUV FWD CBAB/CFFB		Rubber Buffer,shock absorber	GRM37156
	2007.11-2018.07	-	SUV FWD CBAB/CFFB		Rubber Buffer,shock absorber	GRM17980
	2007.11-2018.07	Front	SUV 4WD CBAB/CFFB/CLJA		Bush,mounting differential	GRM50172
	2007.11-2018.07	Front	SUV Van 4WD CBAB/CFFB/CLJA		Bush,mounting differential	GRM50172
	2007.11-2018.07	Rear Axle Left & Right Lower Outer	SUV 4WD CBAB/CFFB/CLJA		Knuckle Bushing	GRM12247
	2007.11-2018.07	Rear Axle Left & Right Lower Outer	SUV FWD CBAB/CFFB		Knuckle Bushing	GRM12247
	2007.11-2018.07	Rear Axle Left & Right Lower Outer	SUV Van 4WD CBAB/CFFB/CLJA		Knuckle Bushing	GRM12247
	2007.11-2018.07	Rear Axle Left & Right Inner	SUV 4WD CBAB/CFFB/CLJA		Bushing,axle beam	GRM31421
	2007.11-2018.07	Rear Axle Left & Right Inner	SUV FWD CBAB/CFFB		Bushing,axle beam	GRM31421
	2007.11-2018.07	Rear Axle Left & Right Outer	SUV 4WD CBAB/CFFB/CLJA		Bushing,axle beam	GRM31422
	2007.11-2018.07	Rear Axle Left & Right Outer	SUV FWD CBAB/CFFB		Bushing,axle beam	GRM31422
	2009.11-2018.07	Front	SUV Van FWD CFFB		Engine Mounting Bushing Kit	GRM16544S
	2009.11-2018.07	-	SUV Van FWD CFFB		Mounting,radiator	GRM14044
	2009.11-2018.07	Rear Axle Left & Right Lower Outer	SUV Van FWD CFFB		Knuckle Bushing	GRM12247
2.0 (105 kw)	2016.06-2020.07	-	SUV 4WD CRFD		Engine Mounting Bushing Kit	GRM35272K
2.0 (110 kw)	2015.05-2018.07	Front Upper	SUV 4WD CUVC	Length:34mm	Engine Mounting Bushing	GRM16544
	2015.05-2018.07	Front Upper	SUV FWD CUVC	Length:34mm	Engine Mounting Bushing	GRM16544
	2015.05-2018.07	Lower	SUV 4WD CUVC		Engine Mounting Bushing	GRM10337
	2015.05-2018.07	Lower	SUV FWD CUVC		Engine Mounting Bushing	GRM10337
	2015.05-2018.07	Upper	SUV 4WD CUVC	Length:36mm	Engine Mounting Bushing	GRM10338
	2015.05-2018.07	Upper	SUV FWD CUVC	Length:36mm	Engine Mounting Bushing	GRM10338
	2015.05-2018.07	Front	SUV 4WD CUVC		Engine Mounting Bushing Kit	GRM16544S
	2015.05-2018.07	Front	SUV FWD CUVC		Engine Mounting Bushing Kit	GRM16544S
	2015.05-2018.07	Front	SUV 4WD CUVC		Bracket,stabilizer mounting	GRM31436
	2015.05-2018.07	Front	SUV FWD CUVC		Bracket,stabilizer mounting	GRM31436
	2015.05-2018.07	Rear Axle	SUV 4WD CUVC		Rubber Buffer,shock absorber	GRM17120
	2015.05-2018.07	Rear Axle	SUV FWD CUVC		Rubber Buffer,shock absorber	GRM17120
	2015.05-2018.07	Rear Axle	SUV 4WD CUVC		Rubber Buffer,shock absorber	GRM37156
	2015.05-2018.07	Rear Axle	SUV FWD CUVC		Rubber Buffer,shock absorber	GRM37156
	2015.05-2018.07	-	SUV FWD CUVC		Rubber Buffer,shock absorber	GRM17980
	2015.05-2018.07	Front	SUV 4WD CUVC		Bush,mounting differential	GRM50172
	2015.05-2018.07	Rear Axle Left & Right Lower Outer	SUV 4WD CUVC		Knuckle Bushing	GRM12247
	2015.05-2018.07	Rear Axle Left & Right Lower Outer	SUV FWD CUVC		Knuckle Bushing	GRM12247
	2016.01-	-	SUV FWD DFGA/DTSA/DTSB		Engine Mounting Bushing	GRM38471
	2016.01-	-	SUV 4WD DBGC/DFGA/DTSA/DTSB		Engine Mounting Bushing Kit	GRM35272K
	2016.01-	Front Axle	SUV FWD DFGA/DTSA/DTSB		Protection Boot	GRM40690
	2016.01-	Front Axle	SUV 4WD DBGC/DFGA/DTSA/DTSB		Protection Boot	GRM40690
	2016.01-	Rear Axle Left & Right Lower Outer	SUV FWD DFGA/DTSA/DTSB		Knuckle Bushing	GRM50061
	2016.01-	Rear Axle Left & Right Lower Outer	SUV 4WD DBGC/DFGA/DTSA/DTSB		Knuckle Bushing	GRM50061
2.0 (120 kw)	2008.02-2009.08	Front Lower	SUV 4WD CBBA		Engine Mounting Bushing	GRM16545
	2008.02-2009.08	Front Upper	SUV 4WD CBBA	Length:34mm	Engine Mounting Bushing	GRM16544
	2008.02-2009.08	Upper	SUV 4WD CBBA	Length:36mm	Engine Mounting Bushing	GRM10338
	2008.02-2009.08	Rear Axle Left & Right Upper	SUV 4WD CBBA		Spring Mounting	GRM12834
	2008.02-2009.08	Front	SUV 4WD CBBA		Bracket,stabilizer mounting	GRM31436
	2008.02-2009.08	-	SUV 4WD CBBA		Mounting,radiator	GRM14044
	2008.02-2009.08	Lower	SUV 4WD CBBA		Mounting,radiator	GRM14038
	2008.02-2009.08	Front Axle	SUV 4WD CBBA		Rubber Buffer,shock absorber	GRM33564
	2008.02-2009.08	Rear Axle	SUV 4WD CBBA		Rubber Buffer,shock absorber	GRM37156
	2008.02-2009.08	Front	SUV 4WD CBBA		Bush,mounting differential	GRM50172
	2008.02-2009.08	Rear Axle Left & Right Lower Outer	SUV 4WD CBBA		Knuckle Bushing	GRM12247
	2008.02-2009.08	Rear Axle Left & Right Inner	SUV 4WD CBBA		Bushing,axle beam	GRM31421
	2008.02-2009.08	Rear Axle Left & Right Outer	SUV 4WD CBBA		Bushing,axle beam	GRM31422
2.0 (125 kw)	2008.01-2018.07	Front Lower	SUV 4WD CAWA/CCTB/CCZC	Inner diameter:15.6mm	Engine Mounting Bushing	GRM16545
	2008.01-2018.07	Front Upper	SUV 4WD CAWA/CCTB/CCZC	Length:34mm	Engine Mounting Bushing	GRM16544
	2008.01-2018.07	Lower	SUV 4WD CAWA/CCTB/CCZC	Inner diameter:15.2mm	Engine Mounting Bushing	GRM10337
	2008.01-2018.07	Upper	SUV 4WD CAWA/CCTB/CCZC	Length:36mm	Engine Mounting Bushing	GRM10338
	2008.01-2018.07	Upper	SUV 4WD CAWA/CCTB/CCZC	Engine Code:CAWA	Engine Mounting Bushing	GRM32582

	YEAR	FITTING POSITION	BODY STYLE & DRIVE TYPE & ENGINE	REMARKS	PRODUCT	G-AP Ref.
VW **Tiguan**						
2.0 (125 kw)	2008.01-2018.07	Front	SUV 4WD CAWA/CCTB/CCZC		Engine Mounting Bushing Kit	GRM16544S
	2008.01-2018.07	Rear Axle Left & Right Upper	SUV 4WD CAWA/CCTB/CCZC		Spring Mounting	GRM12834
	2008.01-2018.07	Front	SUV 4WD CAWA/CCTB/CCZC		Bracket,stabilizer mounting	GRM31436
	2008.01-2018.07	-	SUV 4WD CAWA/CCTB/CCZC		Mounting,radiator	GRM14044
	2008.01-2018.07	Lower	SUV 4WD CAWA/CCTB/CCZC		Mounting,radiator	GRM14038
	2008.01-2018.07	Front Axle	SUV 4WD CAWA/CCTB/CCZC		Rubber Buffer,shock absorber	GRM33564
	2008.01-2018.07	Rear Axle	SUV 4WD CAWA/CCTB/CCZC	[illegible]	Rubber Buffer,shock absorber	GRM17120
	2008.01-2018.07	Rear Axle	SUV 4WD CAWA/CCTB/CCZC	[illegible]	Rubber Buffer,shock absorber	GRM37156
	2008.01-2018.07	-	SUV 4WD CAWA/CCTB/CCZC		Rubber Buffer,shock absorber	GRM17980
	2008.01-2018.07	Front	SUV 4WD CAWA/CCTB/CCZC		Bush,mounting differential	GRM50172
	2008.01-2018.07	Rear Axle Left & Right Lower Outer	SUV 4WD CAWA/CCTB/CCZC		Knuckle Bushing	GRM12247
	2008.01-2018.07	Rear Axle Left & Right Inner	SUV 4WD CAWA/CCTB/CCZC		Bushing,axle beam	GRM31421
	2008.01-2018.07	Rear Axle Left & Right Outer	SUV 4WD CAWA/CCTB/CCZC		Bushing,axle beam	GRM31422
	2008.02-2018.07	Front Lower	SUV 4WD CBBB/CFGB	Inner diameter:15.6mm	Engine Mounting Bushing	GRM16545
	2008.02-2018.07	Front Upper	SUV 4WD CBBB/CFGB	Length:34mm	Engine Mounting Bushing	GRM16544
	2008.02-2018.07	Lower	SUV 4WD CBBB/CFGB	Inner diameter:15.2mm	Engine Mounting Bushing	GRM10337
	2008.02-2018.07	Upper	SUV 4WD CBBB/CFGB	Length:36mm	Engine Mounting Bushing	GRM10338
	2008.02-2018.07	Upper	SUV 4WD CBBB/CFGB	Engine Code:CFGB	Engine Mounting Bushing	GRM32582
	2008.02-2018.07	Front	SUV 4WD CBBB/CFGB		Engine Mounting Bushing Kit	GRM16544S
	2008.02-2018.07	Rear Axle Left & Right Upper	SUV 4WD CBBB/CFGB		Spring Mounting	GRM12834
	2008.02-2018.07	Front	SUV 4WD CBBB/CFGB		Bracket,stabilizer mounting	GRM31436
	2008.02-2018.07	-	SUV 4WD CBBB/CFGB		Mounting,radiator	GRM14044
	2008.02-2018.07	Lower	SUV 4WD CBBB/CFGB		Mounting,radiator	GRM14038
	2008.02-2018.07	Front Axle	SUV 4WD CBBB/CFGB		Rubber Buffer,shock absorber	GRM33564
	2008.02-2018.07	Rear Axle	SUV 4WD CBBB/CFGB	[illegible]	Rubber Buffer,shock absorber	GRM17120
	2008.02-2018.07	Rear Axle	SUV 4WD CBBB/CFGB	[illegible]	Rubber Buffer,shock absorber	GRM37156
	2008.02-2018.07	Front	SUV 4WD CBBB/CFGB		Bush,mounting differential	GRM50172
	2008.02-2018.07	Rear Axle Left & Right Lower Outer	SUV 4WD CBBB/CFGB		Knuckle Bushing	GRM12247
	2008.02-2018.07	Rear Axle Left & Right Inner	SUV 4WD CBBB/CFGB		Bushing,axle beam	GRM31421
	2008.02-2018.07	Rear Axle Left & Right Outer	SUV 4WD CBBB/CFGB		Bushing,axle beam	GRM31422
	2009.11-2011.05	-	SUV Van 4WD CCZC		Mounting,radiator	GRM14044
	2009.11-2011.05	Front	SUV Van 4WD CCZC		Bush,mounting differential	GRM50172
	2009.11-2011.05	Rear Axle Left & Right Lower Outer	SUV Van 4WD CCZC		Knuckle Bushing	GRM12247
	2010.05-2013.05	Front	SUV Van 4WD CFGB		Engine Mounting Bushing Kit	GRM16544S
	2010.05-2013.05	-	SUV Van 4WD CFGB		Mounting,radiator	GRM14044
	2010.05-2013.05	Front	SUV Van 4WD CFGB		Bush,mounting differential	GRM50172
	2010.05-2013.05	Rear Axle Left & Right Lower Outer	SUV Van 4WD CFGB		Knuckle Bushing	GRM12247
2.0 (130 kw)	2012.11-2018.07	Front Upper	SUV 4WD CFGC	Length:34mm	Engine Mounting Bushing	GRM16544
	2012.11-2018.07	Lower	SUV 4WD CFGC		Engine Mounting Bushing	GRM10337
	2012.11-2018.07	Upper	SUV 4WD CFGC	Length:36mm	Engine Mounting Bushing	GRM10338
	2012.11-2018.07	Front	SUV 4WD CFGC		Engine Mounting Bushing Kit	GRM16544S
	2012.11-2018.07	Front	SUV Van 4WD CFGC		Engine Mounting Bushing Kit	GRM16544S
	2012.11-2018.07	Front	SUV 4WD CFGC		Bracket,stabilizer mounting	GRM31436
	2012.11-2018.07	Lower	SUV 4WD CFGC		Mounting,radiator	GRM14038
	2012.11-2018.07	Front Axle	SUV 4WD CFGC		Rubber Buffer,shock absorber	GRM33564
	2012.11-2018.07	Rear Axle	SUV 4WD CFGC	[illegible]	Rubber Buffer,shock absorber	GRM17120
	2012.11-2018.07	Rear Axle	SUV 4WD CFGC	[illegible]	Rubber Buffer,shock absorber	GRM37156
	2012.11-2018.07	Front	SUV 4WD CFGC		Bush,mounting differential	GRM50172
	2012.11-2018.07	Front	SUV Van 4WD CFGC		Bush,mounting differential	GRM50172
	2012.11-2018.07	Rear Axle Left & Right Lower Outer	SUV 4WD CFGC		Knuckle Bushing	GRM12247
	2012.11-2018.07	Rear Axle Left & Right Lower Outer	SUV Van 4WD CFGC		Knuckle Bushing	GRM12247
	2016.08-2020.07	-	SUV 4WD CRGB		Engine Mounting Bushing Kit	GRM35272K
	2016.08-2020.07	Rear Axle Left & Right Lower Outer	SUV 4WD CRGB		Knuckle Bushing	GRM50061
2.0 (132 kw)	2011.05-2018.07	Front Upper	SUV 4WD CCZD	Length:34mm	Engine Mounting Bushing	GRM16544
	2011.05-2018.07	Lower	SUV 4WD CCZD		Engine Mounting Bushing	GRM10337
	2011.05-2018.07	Upper	SUV 4WD CCZD	Length:36mm	Engine Mounting Bushing	GRM10338
	2011.05-2018.07	Upper	SUV 4WD CCZD	Length:24.6mm	Engine Mounting Bushing	GRM32582
	2011.05-2018.07	Front	SUV 4WD CCZD		Engine Mounting Bushing Kit	GRM16544S
	2011.05-2018.07	Rear Axle Left & Right Upper	SUV 4WD CCZD		Spring Mounting	GRM12834
	2011.05-2018.07	Front	SUV 4WD CCZD		Bracket,stabilizer mounting	GRM31436
	2011.05-2018.07	Lower	SUV 4WD CCZD		Mounting,radiator	GRM14038
	2011.05-2018.07	Front Axle	SUV 4WD CCZD		Rubber Buffer,shock absorber	GRM33564
	2011.05-2018.07	Rear Axle	SUV 4WD CCZD	[illegible]	Rubber Buffer,shock absorber	GRM17120
	2011.05-2018.07	Rear Axle	SUV 4WD CCZD	[illegible]	Rubber Buffer,shock absorber	GRM37156

	YEAR	FITTING POSITION	BODY STYLE & DRIVE TYPE & ENGINE	REMARKS	PRODUCT	G-AP Ref.
VW **Tiguan**						
2.0 (132 kw)	2011.05-2018.07	Front	SUV 4WD CCZD		Bush,mounting differential	GRM50172
	2011.05-2018.07	Rear Axle Left & Right Lower Outer	SUV 4WD CCZD		Knuckle Bushing	GRM12247
	2011.05-2018.07	Rear Axle Left & Right Inner	SUV 4WD CCZD		Bushing,axle beam	GRM31421
	2011.05-2018.07	Rear Axle Left & Right Outer	SUV 4WD CCZD		Bushing,axle beam	GRM31422
	2016.01-	-	SUV 4WD CZPA		Engine Mounting Bushing Kit	GRM35272K
	2016.01-	Front Axle	SUV 4WD CZPA		Protection Boot	GRM40690
	2016.01-	Rear Axle Left & Right Lower Outer	SUV 4WD CZPA		Knuckle Bushing	GRM50061
2.0 (135 kw)	2015.05-2018.07	Front Upper	SUV 4WD CUWA	Length:34mm	Engine Mounting Bushing	GRM16544
	2015.05-2018.07	Lower	SUV 4WD CUWA		Engine Mounting Bushing	GRM10337
	2015.05-2018.07	Upper	SUV 4WD CUWA	Length:36mm	Engine Mounting Bushing	GRM10338
	2015.05-2018.07	Front	SUV 4WD CUWA		Engine Mounting Bushing Kit	GRM16544S
	2015.05-2018.07	Front	SUV 4WD CUWA		Bracket,stabilizer mounting	GRM31436
	2015.05-2018.07	Rear Axle	SUV 4WD CUWA	for vehicles with standard suspension,for vehicles without electronic suspension control,for PR no.1JA	Rubber Buffer,shock absorber	GRM17120
	2015.05-2018.07	Rear Axle	SUV 4WD CUWA	for vehicles with sports suspension,for vehicles without electronic suspension control,for PR no.1JC	Rubber Buffer,shock absorber	GRM37156
	2015.05-2018.07	Front	SUV 4WD CUWA		Bush,mounting differential	GRM50172
	2015.05-2018.07	Rear Axle Left & Right Lower Outer	SUV 4WD CUWA		Knuckle Bushing	GRM12247
2.0 (140 kw)	2016.01-2020.07	Front Axle	SUV 4WD DFHA		Protection Boot	GRM40690
	2016.01-2020.07	Rear Axle Left & Right Lower Outer	SUV 4WD DFHA		Knuckle Bushing	GRM50061
	2018.09-	-	SUV 4WD DKZA/DNNA		Engine Mounting Bushing Kit	GRM35272K
	2018.09-	Front Axle	SUV 4WD DKZA/DNNA		Protection Boot	GRM40690
	2018.09-	Rear Axle Left & Right Lower Outer	SUV 4WD DKZA/DNNA		Knuckle Bushing	GRM50061
2.0 (147 kw)	2007.11-2018.07	Front Lower	SUV 4WD CAWB/CCTA/CCZA	Inner diameter:15.6mm	Engine Mounting Bushing	GRM16545
	2007.11-2018.07	Front Upper	SUV 4WD CAWB/CCTA/CCZA	Length:34mm	Engine Mounting Bushing	GRM16544
	2007.11-2018.07	Lower	SUV 4WD CAWB/CCTA/CCZA	Inner diameter:15.2mm	Engine Mounting Bushing	GRM10337
	2007.11-2018.07	Upper	SUV 4WD CAWB/CCTA/CCZA	Length:36mm	Engine Mounting Bushing	GRM10338
	2007.11-2018.07	Upper	SUV 4WD CAWB/CCTA/CCZA	Engine Code:CCTA,Engine Code:CAWB	Engine Mounting Bushing	GRM32582
	2007.11-2018.07	Front	SUV 4WD CAWB/CCTA/CCZA		Engine Mounting Bushing Kit	GRM16544S
	2007.11-2018.07	Front	SUV FWD CAWB/CCTA		Engine Mounting Bushing Kit	GRM16544S
	2007.11-2018.07	Rear Axle Left & Right Upper	SUV 4WD CAWB/CCTA/CCZA		Spring Mounting	GRM12834
	2007.11-2018.07	Front	SUV 4WD CAWB/CCTA/CCZA		Bracket,stabilizer mounting	GRM31436
	2007.11-2018.07	-	SUV 4WD CAWB/CCTA/CCZA		Mounting,radiator	GRM14044
	2007.11-2018.07	-	SUV FWD CAWB/CCTA		Mounting,radiator	GRM14044
	2007.11-2018.07	Lower	SUV 4WD CAWB/CCTA/CCZA		Mounting,radiator	GRM14038
	2007.11-2018.07	Front Axle	SUV 4WD CAWB/CCTA/CCZA		Rubber Buffer,shock absorber	GRM33564
	2007.11-2018.07	Rear Axle	SUV 4WD CAWB/CCTA/CCZA	for vehicles with standard suspension,for vehicles without electronic suspension control,for PR no.1JA	Rubber Buffer,shock absorber	GRM17120
	2007.11-2018.07	Rear Axle	SUV 4WD CAWB/CCTA/CCZA	for vehicles with sports suspension,for vehicles without electronic suspension control,for PR no.1JC	Rubber Buffer,shock absorber	GRM37156
	2007.11-2018.07	Front	SUV 4WD CAWB/CCTA/CCZA		Bush,mounting differential	GRM50172
	2007.11-2018.07	Rear Axle Left & Right Lower Outer	SUV 4WD CAWB/CCTA/CCZA		Knuckle Bushing	GRM12247
	2007.11-2018.07	Rear Axle Left & Right Inner	SUV 4WD CAWB/CCTA/CCZA		Bushing,axle beam	GRM31421
	2007.11-2018.07	Rear Axle Left & Right Outer	SUV 4WD CAWB/CCTA/CCZA		Bushing,axle beam	GRM31422
	2009.11-2011.05	-	SUV Van 4WD CCZA		Mounting,radiator	GRM14044
	2009.11-2011.05	Front	SUV Van 4WD CCZA		Bush,mounting differential	GRM50172
	2009.11-2011.05	Rear Axle Left & Right Lower Outer	SUV Van 4WD CCZA		Knuckle Bushing	GRM12247
	2020.06-	Front Axle	SUV 4WD DTUA		Protection Boot	GRM40690
	2020.06-	Rear Axle Left & Right Lower Outer	SUV 4WD DTUA		Knuckle Bushing	GRM50061
2.0 (155 kw)	2011.05-2018.07	Front Upper	SUV 4WD CCZB	Length:34mm	Engine Mounting Bushing	GRM16544
	2011.05-2018.07	Lower	SUV 4WD CCZB		Engine Mounting Bushing	GRM10337
	2011.05-2018.07	Upper	SUV 4WD CCZB	Length:36mm	Engine Mounting Bushing	GRM10338
	2011.05-2018.07	Upper	SUV 4WD CCZB	Length:24.6mm	Engine Mounting Bushing	GRM32582
	2011.05-2018.07	Front	SUV 4WD CCZB		Engine Mounting Bushing Kit	GRM16544S
	2011.05-2018.07	Front	SUV Van 4WD CCZB		Engine Mounting Bushing Kit	GRM16544S
	2011.05-2018.07	Rear Axle Left & Right Upper	SUV 4WD CCZB		Spring Mounting	GRM12834
	2011.05-2018.07	Front	SUV 4WD CCZB		Bracket,stabilizer mounting	GRM31436
	2011.05-2018.07	Lower	SUV 4WD CCZB		Mounting,radiator	GRM14038
	2011.05-2018.07	Front Axle	SUV 4WD CCZB		Rubber Buffer,shock absorber	GRM33564
	2011.05-2018.07	Rear Axle	SUV 4WD CCZB		Rubber Buffer,shock absorber	GRM17120
	2011.05-2018.07	Rear Axle	SUV 4WD CCZB		Rubber Buffer,shock absorber	GRM37156
	2011.05-2018.07	Front	SUV 4WD CCZB		Bush,mounting differential	GRM50172
	2011.05-2018.07	Front	SUV Van 4WD CCZB		Bush,mounting differential	GRM50172
	2011.05-2018.07	Rear Axle Left & Right Lower Outer	SUV 4WD CCZB		Knuckle Bushing	GRM12247
	2011.05-2018.07	Rear Axle Left & Right Lower Outer	SUV Van 4WD CCZB		Knuckle Bushing	GRM12247
	2011.05-2018.07	Rear Axle Left & Right Inner	SUV 4WD CCZB		Bushing,axle beam	GRM31421
	2011.05-2018.07	Rear Axle Left & Right Outer	SUV 4WD CCZB		Bushing,axle beam	GRM31422

	YEAR	FITTING POSITION	BODY STYLE & DRIVE TYPE & ENGINE	REMARKS	PRODUCT	G-AP Ref.
VW						
Tiguan						
2.0 (162 kw)	2016.05-	-	SUV 4WD CHHB		Engine Mounting Bushing Kit	**GRM35272K**
	2016.05-	Rear Axle Left & Right Lower Outer	SUV 4WD CHHB		Knuckle Bushing	**GRM50061**
2.0 (169 kw)	2018.09-2020.07	-	SUV 4WD DKTA		Engine Mounting Bushing Kit	**GRM35272K**
	2018.09-2020.07	Rear Axle Left & Right Lower Outer	SUV 4WD DKTA		Knuckle Bushing	**GRM50061**
2.0 (176 kw)	2016.05-2020.07	-	SUV 4WD CUAA		Engine Mounting Bushing Kit	**GRM35272K**
	2016.05-2020.07	Front Axle	SUV 4WD CUAA		Protection Boot	**GRM40690**
	2016.05-2020.07	Rear Axle Left & Right Lower Outer	SUV 4WD CUAA		Knuckle Bushing	**GRM50061**
2.0 (180 kw)	2021.01-	-	SUV 4WD DNPA		Engine Mounting Bushing Kit	**GRM35272K**
	2021.01-	Rear Axle Left & Right Lower Outer	SUV 4WD DNPA		Knuckle Bushing	**GRM50061**
2.0 (235 kw)	2020.11-	-	SUV 4WD DNFG		Engine Mounting Bushing Kit	**GRM35272K**
	2020.11-	Front Axle	SUV 4WD DNFG		Protection Boot	**GRM40690**
	2020.11-	Rear Axle Left & Right Lower Outer	SUV 4WD DNFG		Knuckle Bushing	**GRM50061**
Tiguan Allspace						
1.4 (110 kw)	2017.04-2018.09	-	SUV FWD CZEA		Engine Mounting Bushing	**GRM38471**
	2017.04-2018.09	-	SUV FWD CZEA		Engine Mounting Bushing Kit	**GRM35272K**
	2017.04-2018.09	Rear Axle Left & Right Lower Outer	SUV FWD CZEA		Knuckle Bushing	**GRM50061**
	2017.07-	-	SUV FWD CWLA		Engine Mounting Bushing	**GRM38471**
	2017.07-	-	SUV FWD CWLA		Engine Mounting Bushing Kit	**GRM35272K**
	2017.07-	Rear Axle Left & Right Lower Outer	SUV FWD CWLA		Knuckle Bushing	**GRM50061**
1.5 (110 kw)	2018.09-	-	SUV FWD DADA/DPCA/DXDB		Engine Mounting Bushing Kit	**GRM35272K**
	2018.09-	Front Axle	SUV FWD DADA/DPCA/DXDB		Protection Boot	**GRM40690**
	2018.09-	Rear Axle Left & Right Lower Outer	SUV FWD DADA/DPCA/DXDB		Knuckle Bushing	**GRM50061**
2.0 (110 kw)	2017.06-	-	SUV 4WD DBGC/DFGA/DTSA/DTSB		Engine Mounting Bushing	**GRM38471**
	2017.06-	-	SUV FWD DFGA/DTSA/DTSB		Engine Mounting Bushing	**GRM38471**
	2017.06-	-	SUV 4WD DBGC/DFGA/DTSA/DTSB		Engine Mounting Bushing Kit	**GRM35272K**
	2017.06-	-	SUV FWD DFGA/DTSA/DTSB		Engine Mounting Bushing Kit	**GRM35272K**
	2017.06-	Front Axle	SUV 4WD DBGC/DFGA/DTSA/DTSB		Protection Boot	**GRM40690**
	2017.06-	Front Axle	SUV FWD DFGA/DTSA/DTSB		Protection Boot	**GRM40690**
	2017.06-	Rear Axle Left & Right Lower Outer	SUV 4WD DBGC/DFGA/DTSA/DTSB		Knuckle Bushing	**GRM50061**
	2017.06-	Rear Axle Left & Right Lower Outer	SUV FWD DFGA/DTSA/DTSB		Knuckle Bushing	**GRM50061**
2.0 (132 kw)	2017.03-2021.07	-	SUV 4WD DGVA		Engine Mounting Bushing Kit	**GRM35272K**
	2017.03-2021.07	Rear Axle Left & Right Lower Outer	SUV 4WD DGVA		Knuckle Bushing	**GRM50061**
2.0 (140 kw)	2017.06-2021.07	-	SUV 4WD DFHA		Engine Mounting Bushing	**GRM38471**
	2017.06-2021.07	-	SUV 4WD DFHA		Engine Mounting Bushing Kit	**GRM35272K**
	2017.06-2021.07	Front Axle	SUV 4WD DFHA		Protection Boot	**GRM40690**
	2017.06-2021.07	Rear Axle Left & Right Lower Outer	SUV 4WD DFHA		Knuckle Bushing	**GRM50061**
	2018.09-	-	SUV 4WD DNLA/DNNA		Engine Mounting Bushing Kit	**GRM35272K**
	2018.09-	Rear Axle Left & Right Lower Outer	SUV 4WD DNLA/DNNA		Knuckle Bushing	**GRM50061**
2.0 (147 kw)	2020.06-	-	SUV 4WD DTUA		Engine Mounting Bushing Kit	**GRM35272K**
	2020.06-	Front Axle	SUV 4WD DTUA		Protection Boot	**GRM40690**
	2020.06-	Rear Axle Left & Right Lower Outer	SUV 4WD DTUA		Knuckle Bushing	**GRM50061**
2.0 (162 kw)	2017.06-	-	SUV 4WD CXDA/DNJA		Engine Mounting Bushing Kit	**GRM35272K**
	2017.06-	Rear Axle Left & Right Lower Outer	SUV 4WD CXDA/DNJA		Knuckle Bushing	**GRM50061**
2.0 (176 kw)	2017.06-2020.09	-	SUV 4WD CUAA		Engine Mounting Bushing	**GRM38471**
	2017.06-2020.09	-	SUV 4WD CUAA		Engine Mounting Bushing Kit	**GRM35272K**
	2017.06-2020.09	Front Axle	SUV 4WD CUAA		Protection Boot	**GRM40690**
	2017.06-2020.09	Rear Axle Left & Right Lower Outer	SUV 4WD CUAA		Knuckle Bushing	**GRM50061**
2.0 (180 kw)	2020.09-	-	SUV 4WD DNPA		Engine Mounting Bushing Kit	**GRM35272K**
	2020.09-	Rear Axle Left & Right Lower Outer	SUV 4WD DNPA		Knuckle Bushing	**GRM50061**
Touareg						
2.5 (120 kw)	2003.07-2010.05	Front Left	SUV 4WD BLK/BPD		Engine Mounting Bushing	**GRM35928**
	2003.07-2010.05	Front Axle	SUV 4WD BLK/BPD		Bush,mounting differential	**GRM35787**
	2003.07-2010.05	Rear Axle	SUV 4WD BLK/BPD		Bush,mounting differential	**GRM35733**
	2003.07-2010.05	Front Axle Left & Right	SUV 4WD BLK/BPD		Bushing,axle beam	**GRM10376**
	2003.07-2010.05	Rear Axle Left & Right	SUV 4WD BLK/BPD		Bushing,axle beam	**GRM31877**
	2003.07-2010.05	Front Axle	SUV 4WD BLK/BPD		Steering Bushing	**GRM35926**
2.5 (128 kw)	2003.01-2010.05	Front Left	SUV 4WD BAC/BPE		Engine Mounting Bushing	**GRM35928**
	2003.01-2010.05	Front Axle	SUV 4WD BAC/BPE		Bush,mounting differential	**GRM35787**
	2003.01-2010.05	Rear Axle	SUV 4WD BAC/BPE		Bush,mounting differential	**GRM35733**
	2003.01-2010.05	Front Axle Left & Right	SUV 4WD BAC/BPE		Bushing,axle beam	**GRM10376**
	2003.01-2010.05	Rear Axle Left & Right	SUV 4WD BAC/BPE		Bushing,axle beam	**GRM31877**
	2003.01-2010.05	Front Axle	SUV 4WD BAC/BPE		Steering Bushing	**GRM35926**
3.0 (150 kw)	2010.01-2018.03	Front Left	SUV 4WD CASD/CJMA/CRCD/CVWA		Engine Mounting Bushing	**GRM35928**
	2010.01-2018.03	Rear Axle	SUV 4WD CASD/CJMA/CRCD/CVWA		Bush,mounting differential	**GRM35733**

	YEAR	FITTING POSITION	BODY STYLE & DRIVE TYPE & ENGINE	REMARKS	PRODUCT	G-AP Ref.
VW **Touareg**						
3.0 (150 kw)	2010.01-2018.03	Rear	SUV 4WD CASD/CJMA/CRCD/CVWA		Bush,mounting differential	GRM35982
	2010.01-2018.03	Front Axle Left & Right	SUV 4WD CASD/CJMA/CRCD/CVWA		Bushing,axle beam	GRM10376
	2010.01-2018.03	Front Axle	SUV 4WD CASD/CJMA/CRCD/CVWA		Steering Bushing	GRM35926
3.0 (155 kw)	2006.12-2010.05	Front Left	SUV 4WD BUN/CASB		Engine Mounting Bushing	GRM35928
	2006.12-2010.05	Front Axle	SUV 4WD BUN/CASB		Bush,mounting differential	GRM35787
	2006.12-2010.05	Rear Axle	SUV 4WD BUN/CASB		Bush,mounting differential	GRM35733
	2006.12-2010.05	Front Axle Left & Right	SUV 4WD BUN/CASB		Bushing,axle beam	GRM10376
	2006.12-2010.05	Rear Axle Left & Right	SUV 4WD BUN/CASB		Bushing,axle beam	GRM31877
	2006.12-2010.05	Front Axle	SUV 4WD BUN/CASB		Steering Bushing	GRM35926
3.0 (165 kw)	2004.11-2010.05	Front Left	SUV 4WD BKS/CATA		Engine Mounting Bushing	GRM35928
	2004.11-2010.05	Front Axle	SUV 4WD BKS/CATA		Bush,mounting differential	GRM35787
	2004.11-2010.05	Rear Axle	SUV 4WD BKS/CATA		Bush,mounting differential	GRM35733
	2004.11-2010.05	Front Axle Left & Right	SUV 4WD BKS/CATA		Bushing,axle beam	GRM10376
	2004.11-2010.05	Rear Axle Left & Right	SUV 4WD BKS/CATA		Bushing,axle beam	GRM31877
	2004.11-2010.05	Front Axle	SUV 4WD BKS/CATA		Steering Bushing	GRM35926
	2010.06-2012.05	Front Left	SUV 4WD CATA		Engine Mounting Bushing	GRM35928
	2010.06-2012.05	Rear Axle	SUV 4WD CATA		Bush,mounting differential	GRM35733
	2010.06-2012.05	Rear	SUV 4WD CATA		Bush,mounting differential	GRM35982
	2010.06-2012.05	Front Axle Left & Right	SUV 4WD CATA		Bushing,axle beam	GRM10376
	2010.06-2012.05	Front Axle	SUV 4WD CATA		Steering Bushing	GRM35926
3.0 (176 kw)	2007.11-2010.05	Front Left	SUV 4WD CASA/CASC		Engine Mounting Bushing	GRM35928
	2007.11-2010.05	Front Axle	SUV 4WD CASA/CASC		Bush,mounting differential	GRM35787
	2007.11-2010.05	Rear Axle	SUV 4WD CASA/CASC		Bush,mounting differential	GRM35733
	2007.11-2010.05	Front Axle Left & Right	SUV 4WD CASA/CASC		Bushing,axle beam	GRM10376
	2007.11-2010.05	Rear Axle Left & Right	SUV 4WD CASA/CASC		Bushing,axle beam	GRM31877
	2007.11-2010.05	Front Axle	SUV 4WD CASA/CASC		Steering Bushing	GRM35926
	2010.01-2014.12	Front Left	SUV 4WD CASA/CNRB		Engine Mounting Bushing	GRM35928
	2010.01-2014.12	Rear Axle	SUV 4WD CASA/CNRB		Bush,mounting differential	GRM35733
	2010.01-2014.12	Rear	SUV 4WD CASA/CNRB		Bush,mounting differential	GRM35982
	2010.01-2014.12	Front Axle Left & Right	SUV 4WD CASA/CNRB		Bushing,axle beam	GRM10376
	2010.01-2014.12	Front Axle	SUV 4WD CASA/CNRB		Steering Bushing	GRM35926
3.0 (180 kw)	2011.05-2014.12	Front Left	SUV Van 4WD CRCA		Engine Mounting Bushing	GRM35928
	2011.05-2014.12	Rear Axle	SUV Van 4WD CRCA		Bush,mounting differential	GRM35733
	2011.05-2014.12	Front Axle	SUV Van 4WD CRCA		Steering Bushing	GRM35926
	2011.05-2018.03	Front Left	SUV 4WD CJGD/CRCA		Engine Mounting Bushing	GRM35928
	2011.05-2018.03	Rear Axle	SUV 4WD CJGD/CRCA		Bush,mounting differential	GRM35733
	2011.05-2018.03	Rear	SUV 4WD CJGD/CRCA		Bush,mounting differential	GRM35982
	2011.05-2018.03	Front Axle Left & Right	SUV 4WD CJGD/CRCA		Bushing,axle beam	GRM10376
	2011.05-2018.03	Front Axle	SUV 4WD CJGD/CRCA		Steering Bushing	GRM35926
3.0 (193 kw)	2014.08-2018.03	Front Left	SUV 4WD CVVA		Engine Mounting Bushing	GRM35928
	2014.08-2018.03	Rear Axle	SUV 4WD CVVA		Bush,mounting differential	GRM35733
	2014.08-2018.03	Rear	SUV 4WD CVVA		Bush,mounting differential	GRM35982
	2014.08-2018.03	Front Axle	SUV 4WD CVVA		Steering Bushing	GRM35926
3.0 (213 kw)	2010.08-2014.12	Front Left	SUV 4WD CJTA		Engine Mounting Bushing	GRM35928
	2010.08-2014.12	Rear Axle	SUV 4WD CJTA		Bush,mounting differential	GRM35733
	2010.08-2014.12	Rear	SUV 4WD CJTA		Bush,mounting differential	GRM35982
	2010.08-2014.12	Front Axle Left & Right	SUV 4WD CJTA		Bushing,axle beam	GRM10376
	2010.08-2014.12	Front Axle	SUV 4WD CJTA		Steering Bushing	GRM35926
3.0 (279 kw)	2010.04-2018.03	Front Left	SUV 4WD CGEA/CGFA		Engine Mounting Bushing	GRM35928
	2010.04-2018.03	Rear Axle	SUV 4WD CGEA/CGFA		Bush,mounting differential	GRM35733
	2010.04-2018.03	Rear	SUV 4WD CGEA/CGFA		Bush,mounting differential	GRM35982
	2010.04-2018.03	Front Axle Left & Right	SUV 4WD CGEA/CGFA		Bushing,axle beam	GRM10376
3.2 (162 kw)	2002.11-2006.11	Front Left	SUV 4WD AZZ/BAA/BKJ/BMV/BMX/BRJ		Engine Mounting Bushing	GRM35928
	2002.11-2006.11	Rear Axle	SUV 4WD AZZ/BAA/BKJ/BMV/BMX/BRJ		Bush,mounting differential	GRM35733
	2002.11-2006.11	Front Axle Left & Right	SUV 4WD AZZ/BAA/BKJ/BMV/BMX/BRJ		Bushing,axle beam	GRM10376
	2002.11-2006.11	Rear Axle Left & Right	SUV 4WD AZZ/BAA/BKJ/BMV/BMX/BRJ		Bushing,axle beam	GRM31877
	2002.11-2006.11	Front Axle	SUV 4WD AZZ/BAA/BKJ/BMV/BMX/BRJ		Steering Bushing	GRM35926
3.2 (177 kw)	2004.11-2006.11	Front Left	SUV 4WD BKJ/BMV/BMX/BRJ		Engine Mounting Bushing	GRM35928
	2004.11-2006.11	Rear Axle	SUV 4WD BKJ/BMV/BMX/BRJ		Bush,mounting differential	GRM35733
	2004.11-2006.11	Front Axle Left & Right	SUV 4WD BKJ/BMV/BMX/BRJ		Bushing,axle beam	GRM10376
	2004.11-2006.11	Rear Axle Left & Right	SUV 4WD BKJ/BMV/BMX/BRJ		Bushing,axle beam	GRM31877
	2004.11-2006.11	Front Axle	SUV 4WD BKJ/BMV/BMX/BRJ		Steering Bushing	GRM35926
3.6 (183 kw)	2010.08-2018.03	Front Left	SUV 4WD CMTA		Engine Mounting Bushing	GRM35928
	2010.08-2018.03	Rear Axle	SUV 4WD CMTA		Bush,mounting differential	GRM35733

	YEAR	FITTING POSITION	BODY STYLE & DRIVE TYPE & ENGINE	REMARKS	PRODUCT	G-AP Ref.
VW **Touareg**						
3.6 (183 kw)	2010.08-2018.03	Rear	SUV 4WD CMTA		Bush,mounting differential	GRM35982
	2010.08-2018.03	Front Axle Left & Right	SUV 4WD CMTA		Bushing,axle beam	GRM10376
	2010.08-2018.03	Front Axle	SUV 4WD CMTA		Steering Bushing	GRM35926
3.6 (206 kw)	2005.10-2010.12	Front Left	SUV 4WD BHK/BHL		Engine Mounting Bushing	GRM35928
	2005.10-2010.12	Front Axle	SUV 4WD BHK/BHL		Bush,mounting differential	GRM35787
	2005.10-2010.12	Rear Axle	SUV 4WD BHK/BHL		Bush,mounting differential	GRM35733
	2005.10-2010.12	Front Axle Left & Right	SUV 4WD BHK/BHL		Bushing,axle beam	GRM10376
	2005.10-2010.12	Rear Axle Left & Right	SUV 4WD BHK/BHL		Bushing,axle beam	GRM31877
	2005.10-2010.12	Front Axle	SUV 4WD BHK/BHL		Steering Bushing	GRM35926
	2010.04-2018.03	Front Left	SUV 4WD CGRA		Engine Mounting Bushing	GRM35928
	2010.04-2018.03	Rear Axle	SUV 4WD CGRA		Bush,mounting differential	GRM35733
	2010.04-2018.03	Rear	SUV 4WD CGRA		Bush,mounting differential	GRM35982
	2010.04-2018.03	Front Axle Left & Right	SUV 4WD CGRA		Bushing,axle beam	GRM10376
	2010.04-2018.03	Front Axle	SUV 4WD CGRA		Steering Bushing	GRM35926
4.2 (228 kw)	2002.12-2006.11	Front Left	SUV 4WD AXQ		Engine Mounting Bushing	GRM35928
	2002.12-2006.11	Rear Axle	SUV 4WD AXQ		Bush,mounting differential	GRM35733
	2002.12-2006.11	Front Axle Left & Right	SUV 4WD AXQ		Bushing,axle beam	GRM10376
	2002.12-2006.11	Rear Axle Left & Right	SUV 4WD AXQ		Bushing,axle beam	GRM31877
	2002.12-2006.11	Front Axle	SUV 4WD AXQ		Steering Bushing	GRM35926
4.2 (250 kw)	2010.01-2018.03	Front Left	SUV 4WD CKDA		Engine Mounting Bushing	GRM35928
	2010.01-2018.03	Rear Axle	SUV 4WD CKDA		Bush,mounting differential	GRM35733
	2010.01-2018.03	Rear	SUV 4WD CKDA		Bush,mounting differential	GRM35982
	2010.01-2018.03	Front Axle	SUV 4WD CKDA		Steering Bushing	GRM35926
4.2 (257 kw)	2006.06-2010.05	Front Left	SUV 4WD BAR		Engine Mounting Bushing	GRM35928
	2006.06-2010.05	Front Axle	SUV 4WD BAR		Bush,mounting differential	GRM35787
	2006.06-2010.05	Rear Axle	SUV 4WD BAR		Bush,mounting differential	GRM35733
	2006.06-2010.05	Front Axle Left & Right	SUV 4WD BAR		Bushing,axle beam	GRM10376
	2006.06-2010.05	Rear Axle Left & Right	SUV 4WD BAR		Bushing,axle beam	GRM31877
	2006.06-2010.05	Front Axle	SUV 4WD BAR		Steering Bushing	GRM35926
4.2 (265 kw)	2011.01-2018.03	Front Left	SUV 4WD CGNA		Engine Mounting Bushing	GRM35928
	2011.01-2018.03	Rear Axle	SUV 4WD CGNA		Bush,mounting differential	GRM35733
	2011.01-2018.03	Rear	SUV 4WD CGNA		Bush,mounting differential	GRM35982
	2011.01-2018.03	Front Axle Left & Right	SUV 4WD CGNA		Bushing,axle beam	GRM10376
	2011.01-2018.03	Front Axle	SUV 4WD CGNA		Steering Bushing	GRM35926
5.0 (230 kw)	2002.11-2010.05	Front Left	SUV 4WD AYH/BLE/BWF		Engine Mounting Bushing	GRM35928
	2002.11-2010.05	Front Axle	SUV 4WD AYH/BLE/BWF		Bush,mounting differential	GRM35787
	2002.11-2010.05	Rear Axle	SUV 4WD AYH/BLE/BWF		Bush,mounting differential	GRM35733
	2002.11-2010.05	Front Axle Left & Right	SUV 4WD AYH/BLE/BWF		Bushing,axle beam	GRM10376
	2002.11-2010.05	Rear Axle Left & Right	SUV 4WD AYH/BLE/BWF		Bushing,axle beam	GRM31877
	2002.11-2010.05	Front Axle	SUV 4WD AYH/BLE/BWF		Steering Bushing	GRM35926
5.0 (258 kw)	2007.08-2010.05	Front Axle	SUV 4WD CBWA		Bush,mounting differential	GRM35787
	2007.08-2010.05	Rear Axle	SUV 4WD CBWA		Bush,mounting differential	GRM35733
	2007.08-2010.05	Front Axle Left & Right	SUV 4WD CBWA		Bushing,axle beam	GRM10376
	2007.08-2010.05	Rear Axle Left & Right	SUV 4WD CBWA		Bushing,axle beam	GRM31877
	2007.08-2010.05	Front Axle	SUV 4WD CBWA		Steering Bushing	GRM35926
6.0 (331 kw)	2004.08-2010.05	Rear Axle	SUV 4WD BJN/CFRA		Bush,mounting differential	GRM35733
	2004.08-2010.05	Front Axle Left & Right	SUV 4WD BJN/CFRA		Bushing,axle beam	GRM10376
	2004.08-2010.05	Rear Axle Left & Right	SUV 4WD BJN/CFRA		Bushing,axle beam	GRM31877
	2004.08-2010.05	Front Axle	SUV 4WD BJN/CFRA		Steering Bushing	GRM35926
Touran						
1.0 (85 kw)	2018.07-	Rear Axle	MPV FWD DKRB	for vehicles with sports suspension	Rubber Buffer,shock absorber	GRM33604
	2018.07-	-	MPV FWD DKRB		Rubber Buffer,shock absorber	GRM17980
	2018.07-	Rear Axle Left & Right Lower Outer	MPV FWD DKRB		Knuckle Bushing	GRM50061
1.2 (77 kw)	2010.05-2015.05	Front Upper	MPV FWD CBZB		Engine Mounting Bushing	GRM16544
	2010.05-2015.05	Lower	MPV FWD CBZB		Engine Mounting Bushing	GRM10337
	2010.05-2015.05	Upper	MPV FWD CBZB		Engine Mounting Bushing	GRM10338
	2010.05-2015.05	Upper	MPV FWD CBZB		Engine Mounting Bushing	GRM32582
	2010.05-2015.05	Front	MPV FWD CBZB		Engine Mounting Bushing Kit	GRM16544S
	2010.05-2015.05	Front	MPV Van FWD CBZB		Engine Mounting Bushing Kit	GRM16544S
	2010.05-2015.05	Front	MPV FWD CBZB		Bracket,stabilizer mounting	GRM31436
	2010.05-2015.05	-	MPV FWD CBZB		Mounting,radiator	GRM14044
	2010.05-2015.05	-	MPV Van FWD CBZB		Mounting,radiator	GRM14044
	2010.05-2015.05	Lower	MPV FWD CBZB		Mounting,radiator	GRM14038
	2010.05-2015.05	Front Axle	MPV FWD CBZB		Rubber Buffer,shock absorber	GRM33564

	YEAR	FITTING POSITION	BODY STYLE & DRIVE TYPE & ENGINE	REMARKS	PRODUCT	G-AP Ref.
VW **Touran**						
1.2 (77 kw)	2010.05-2015.05	Rear Axle	MPV FWD CBZB	for vehicles with sports suspension,for vehicles without electronic suspension control,for PR no.:1JC	Rubber Buffer,shock absorber	GRM17120
	2010.05-2015.05	Rear Axle	MPV FWD CBZB	for vehicles without electronic suspension control,for PR no.:1JA	Rubber Buffer,shock absorber	GRM37156
	2010.05-2015.05	-	MPV FWD CBZB		Rubber Buffer,shock absorber	GRM17980
	2010.05-2015.05	Rear Axle Left & Right Lower Outer	MPV FWD CBZB		Knuckle Bushing	GRM12247
	2010.05-2015.05	Rear Axle Left & Right Lower Outer	MPV Van FWD CBZB		Knuckle Bushing	GRM12247
1.2 (81 kw)	2015.05-	-	MPV FWD CYVB		Engine Mounting Bushing Kit	GRM35272K
	2015.05-	Front Axle	MPV FWD CYVB		Protection Boot	GRM40690
	2015.05-	Rear Axle	MPV FWD CYVB	for vehicles with sports suspension	Rubber Buffer,shock absorber	GRM33604
	2015.05-	-	MPV FWD CYVB		Rubber Buffer,shock absorber	GRM17980
	2015.05-	Rear Axle Left & Right Lower Outer	MPV FWD CYVB		Knuckle Bushing	GRM50061
1.4 (103 kw)	2006.02-2010.05	Front Lower	MPV FWD BMY/CAVC		Engine Mounting Bushing	GRM16545
	2006.02-2010.05	Front Upper	MPV FWD BMY/CAVC		Engine Mounting Bushing	GRM16544
	2006.02-2010.05	Lower	MPV FWD BMY/CAVC		Engine Mounting Bushing	GRM10337
	2006.02-2010.05	Upper	MPV FWD BMY/CAVC		Engine Mounting Bushing	GRM10338
	2006.02-2010.05	Upper	MPV FWD BMY/CAVC		Engine Mounting Bushing	GRM32582
	2006.02-2010.05	Front	MPV FWD BMY/CAVC		Engine Mounting Bushing Kit	GRM16544S
	2006.02-2010.05	Rear Axle	MPV FWD BMY/CAVC		Holder,exhaust system	GRM13864
	2006.02-2010.05	Rear Axle	MPV FWD BMY/CAVC		Holder,exhaust system	GRM13868
	2006.02-2010.05	Front	MPV FWD BMY/CAVC		Bracket,stabilizer mounting	GRM31436
	2006.02-2010.05	-	MPV FWD BMY/CAVC		Mounting,radiator	GRM14044
	2006.02-2010.05	Lower	MPV FWD BMY/CAVC		Mounting,radiator	GRM14038
	2006.02-2010.05	Front Axle	MPV FWD BMY/CAVC		Rubber Buffer,shock absorber	GRM33564
	2006.02-2010.05	Rear Axle	MPV FWD BMY/CAVC	Engine Code:BMY,Chassis no. from:1T-6-170 001	Rubber Buffer,shock absorber	GRM17120
	2006.02-2010.05	Rear Axle	MPV FWD BMY/CAVC	Engine Code:BMY,Chassis no. to:1T-6-170 000	Rubber Buffer,shock absorber	GRM18004
	2006.02-2010.05	Rear Axle	MPV FWD BMY/CAVC	Engine Code:BMY,Chassis no. from:1T-6-170 001	Rubber Buffer,shock absorber	GRM37156
	2006.02-2010.05	-	MPV FWD BMY/CAVC		Rubber Buffer,shock absorber	GRM17980
	2006.02-2010.05	Rear Axle Left & Right Lower Outer	MPV FWD BMY/CAVC		Knuckle Bushing	GRM12247
	2010.05-2015.05	Front Upper	MPV FWD CAVC/CTHC		Engine Mounting Bushing	GRM16544
	2010.05-2015.05	Lower	MPV FWD CAVC/CTHC		Engine Mounting Bushing	GRM10337
	2010.05-2015.05	Upper	MPV FWD CAVC/CTHC		Engine Mounting Bushing	GRM10338
	2010.05-2015.05	Upper	MPV FWD CAVC/CTHC		Engine Mounting Bushing	GRM32582
	2010.05-2015.05	Front	MPV FWD CAVC/CTHC		Engine Mounting Bushing Kit	GRM16544S
	2010.05-2015.05	Front	MPV Van FWD CAVC/CTHC		Engine Mounting Bushing Kit	GRM16544S
	2010.05-2015.05	Front	MPV FWD CAVC/CTHC		Bracket,stabilizer mounting	GRM31436
	2010.05-2015.05	-	MPV FWD CAVC/CTHC		Mounting,radiator	GRM14044
	2010.05-2015.05	-	MPV Van FWD CAVC/CTHC		Mounting,radiator	GRM14044
	2010.05-2015.05	Lower	MPV FWD CAVC/CTHC		Mounting,radiator	GRM14038
	2010.05-2015.05	Front Axle	MPV FWD CAVC/CTHC		Rubber Buffer,shock absorber	GRM33564
	2010.05-2015.05	Rear Axle	MPV FWD CAVC/CTHC	Engine Code:BMY,Chassis no. from:1T-6-170 001	Rubber Buffer,shock absorber	GRM17120
	2010.05-2015.05	Rear Axle	MPV FWD CAVC/CTHC	Engine Code:BKC,BXE,BLS,Chassis no. from:1T-6-170 001	Rubber Buffer,shock absorber	GRM37156
	2010.05-2015.05	-	MPV FWD CAVC/CTHC		Rubber Buffer,shock absorber	GRM17980
	2010.05-2015.05	Rear Axle Left & Right Lower Outer	MPV FWD CAVC/CTHC		Knuckle Bushing	GRM12247
	2010.05-2015.05	Rear Axle Left & Right Lower Outer	MPV Van FWD CAVC/CTHC		Knuckle Bushing	GRM12247
1.4 (110 kw)	2009.05-2010.05	Front Lower	MPV FWD CDGA		Engine Mounting Bushing	GRM16545
	2009.05-2010.05	Front Upper	MPV FWD CDGA		Engine Mounting Bushing	GRM16544
	2009.05-2010.05	Lower	MPV FWD CDGA		Engine Mounting Bushing	GRM10337
	2009.05-2010.05	Upper	MPV FWD CDGA		Engine Mounting Bushing	GRM10338
	2009.05-2010.05	Upper	MPV FWD CDGA		Engine Mounting Bushing	GRM32582
	2009.05-2010.05	Front	MPV FWD CDGA		Engine Mounting Bushing Kit	GRM16544S
	2009.05-2010.05	Front	MPV FWD CDGA		Bracket,stabilizer mounting	GRM31436
	2009.05-2010.05	-	MPV FWD CDGA		Mounting,radiator	GRM14044
	2009.05-2010.05	Lower	MPV FWD CDGA		Mounting,radiator	GRM14038
	2009.05-2010.05	Rear Axle	MPV FWD CDGA	for vehicles with sports suspension,for vehicles without electronic suspension control,for PR no.:1JC	Rubber Buffer,shock absorber	GRM17120
	2009.05-2010.05	Rear Axle	MPV FWD CDGA	for vehicles without electronic suspension control,for PR no.:1JA	Rubber Buffer,shock absorber	GRM37156
	2009.05-2010.05	-	MPV FWD CDGA		Rubber Buffer,shock absorber	GRM17980
	2009.05-2010.05	Rear Axle Left & Right Lower Outer	MPV FWD CDGA		Knuckle Bushing	GRM12247
	2010.05-2015.05	Front Upper	MPV FWD CDGA		Engine Mounting Bushing	GRM16544
	2010.05-2015.05	Lower	MPV FWD CDGA		Engine Mounting Bushing	GRM10337
	2010.05-2015.05	Upper	MPV FWD CDGA		Engine Mounting Bushing	GRM10338
	2010.05-2015.05	Upper	MPV FWD CDGA		Engine Mounting Bushing	GRM32582
	2010.05-2015.05	Front	MPV FWD CDGA		Engine Mounting Bushing Kit	GRM16544S
	2010.05-2015.05	Front	MPV Van FWD CDGA		Engine Mounting Bushing Kit	GRM16544S
	2010.05-2015.05	Front	MPV FWD CDGA		Bracket,stabilizer mounting	GRM31436
	2010.05-2015.05	-	MPV FWD CDGA		Mounting,radiator	GRM14044

	YEAR	FITTING POSITION	BODY STYLE & DRIVE TYPE & ENGINE	REMARKS	PRODUCT	G-AP Ref.
VW **Touran**						
1.4 (110 kw)	2010.05-2015.05	-	MPV Van FWD CDGA		Mounting,radiator	GRM14044
	2010.05-2015.05	Lower	MPV FWD CDGA		Mounting,radiator	GRM14038
	2010.05-2015.05	Front Axle	MPV FWD CDGA		Rubber Buffer,shock absorber	GRM33564
	2010.05-2015.05	Rear Axle	MPV FWD CDGA	for vehicles with sports suspension,for vehicles without electronic suspension control,for PR no.:1JC	Rubber Buffer,shock absorber	GRM17120
	2010.05-2015.05	Rear Axle	MPV FWD CDGA	for vehicles without electronic suspension control,for PR no.:1JA	Rubber Buffer,shock absorber	GRM37156
	2010.05-2015.05	-	MPV FWD CDGA		Rubber Buffer,shock absorber	GRM17980
	2010.05-2015.05	Rear Axle Left & Right Lower Outer	MPV FWD CDGA		Knuckle Bushing	GRM12247
	2010.05-2015.05	Rear Axle Left & Right Lower Outer	MPV Van FWD CDGA		Knuckle Bushing	GRM12247
	2015.05-	-	MPV FWD CZDA		Engine Mounting Bushing Kit	GRM35272K
	2015.05-	Front Axle	MPV FWD CZDA		Protection Boot	GRM40690
	2015.05-	Rear Axle	MPV FWD CZDA	for vehicles with sports suspension	Rubber Buffer,shock absorber	GRM33604
	2015.05-	-	MPV FWD CZDA		Rubber Buffer,shock absorber	GRM17980
	2015.05-	Rear Axle Left & Right Lower Outer	MPV FWD CZDA		Knuckle Bushing	GRM50061
1.4 (125 kw)	2006.11-2010.05	Front Lower	MPV FWD BLG/CAVB		Engine Mounting Bushing	GRM16545
	2006.11-2010.05	Front Upper	MPV FWD BLG/CAVB		Engine Mounting Bushing	GRM16544
	2006.11-2010.05	Lower	MPV FWD BLG/CAVB		Engine Mounting Bushing	GRM10337
	2006.11-2010.05	Upper	MPV FWD BLG/CAVB		Engine Mounting Bushing	GRM10338
	2006.11-2010.05	Upper	MPV FWD BLG/CAVB		Engine Mounting Bushing	GRM32582
	2006.11-2010.05	Front	MPV FWD BLG/CAVB		Engine Mounting Bushing Kit	GRM16544S
	2006.11-2010.05	Front	MPV FWD BLG/CAVB		Bracket,stabilizer mounting	GRM31436
	2006.11-2010.05	-	MPV FWD BLG/CAVB		Mounting,radiator	GRM14044
	2006.11-2010.05	Lower	MPV FWD BLG/CAVB		Mounting,radiator	GRM14038
	2006.11-2010.05	Front Axle	MPV FWD BLG/CAVB		Rubber Buffer,shock absorber	GRM33564
	2006.11-2010.05	Rear Axle	MPV FWD BLG/CAVB	Engine Code:BMY,Chassis no. from:1T-6-170 001	Rubber Buffer,shock absorber	GRM17120
	2006.11-2010.05	Rear Axle	MPV FWD BLG/CAVB	Engine Code:BKC,BXE,BLS,Chassis no. from:1T-6-170 001	Rubber Buffer,shock absorber	GRM37156
	2006.11-2010.05	-	MPV FWD BLG/CAVB		Rubber Buffer,shock absorber	GRM17980
	2006.11-2010.05	Rear Axle Left & Right Lower Outer	MPV FWD BLG/CAVB		Knuckle Bushing	GRM12247
	2010.05-2015.05	Front Upper	MPV FWD CAVB/CTHB		Engine Mounting Bushing	GRM16544
	2010.05-2015.05	Lower	MPV FWD CAVB/CTHB		Engine Mounting Bushing	GRM10337
	2010.05-2015.05	Upper	MPV FWD CAVB/CTHB		Engine Mounting Bushing	GRM10338
	2010.05-2015.05	Upper	MPV FWD CAVB/CTHB	Engine Code:CAVB	Engine Mounting Bushing	GRM32582
	2010.05-2015.05	Front	MPV FWD CAVB/CTHB		Engine Mounting Bushing Kit	GRM16544S
	2010.05-2015.05	Front	MPV Van FWD CAVB/CTHB		Engine Mounting Bushing Kit	GRM16544S
	2010.05-2015.05	Front	MPV FWD CAVB/CTHB		Bracket,stabilizer mounting	GRM31436
	2010.05-2015.05	-	MPV FWD CAVB/CTHB		Mounting,radiator	GRM14044
	2010.05-2015.05	-	MPV Van FWD CAVB/CTHB		Mounting,radiator	GRM14044
	2010.05-2015.05	Lower	MPV FWD CAVB/CTHB		Mounting,radiator	GRM14038
	2010.05-2015.05	Front Axle	MPV FWD CAVB/CTHB		Rubber Buffer,shock absorber	GRM33564
	2010.05-2015.05	Rear Axle	MPV FWD CAVB/CTHB	for vehicles with sports suspension,for vehicles without electronic suspension control,for PR no.:1JC	Rubber Buffer,shock absorber	GRM17120
	2010.05-2015.05	Rear Axle	MPV FWD CAVB/CTHB	for vehicles without electronic suspension control,for PR no.:1JA	Rubber Buffer,shock absorber	GRM37156
	2010.05-2015.05	-	MPV FWD CAVB/CTHB		Rubber Buffer,shock absorber	GRM17980
	2010.05-2015.05	Rear Axle Left & Right Lower Outer	MPV FWD CAVB/CTHB		Knuckle Bushing	GRM12247
	2010.05-2015.05	Rear Axle Left & Right Lower Outer	MPV Van FWD CAVB/CTHB		Knuckle Bushing	GRM12247
1.5 (110 kw)	2018.11-	-	MPV FWD DADA/DPCA/DXDB		Engine Mounting Bushing Kit	GRM35272K
	2018.11-	Rear Axle	MPV FWD DADA/DPCA/DXDB	for vehicles with sports suspension	Rubber Buffer,shock absorber	GRM33604
	2018.11-	-	MPV FWD DADA/DPCA/DXDB		Rubber Buffer,shock absorber	GRM17980
	2018.11-	Rear Axle Left & Right Lower Outer	MPV FWD DADA/DPCA/DXDB		Knuckle Bushing	GRM50061
1.6 (66 kw)	2010.05-2015.05	Front Upper	MPV FWD CAYB		Engine Mounting Bushing	GRM16544
	2010.05-2015.05	Lower	MPV FWD CAYB		Engine Mounting Bushing	GRM10337
	2010.05-2015.05	Upper	MPV FWD CAYB		Engine Mounting Bushing	GRM10338
	2010.05-2015.05	Upper	MPV FWD CAYB		Engine Mounting Bushing	GRM32582
	2010.05-2015.05	Front	MPV FWD CAYB		Engine Mounting Bushing Kit	GRM16544S
	2010.05-2015.05	Front	MPV Van FWD CAYB		Engine Mounting Bushing Kit	GRM16544S
	2010.05-2015.05	Front	MPV FWD CAYB		Bracket,stabilizer mounting	GRM31436
	2010.05-2015.05	-	MPV FWD CAYB		Mounting,radiator	GRM14044
	2010.05-2015.05	-	MPV Van FWD CAYB		Mounting,radiator	GRM14044
	2010.05-2015.05	Lower	MPV FWD CAYB		Mounting,radiator	GRM14038
	2010.05-2015.05	Front Axle	MPV FWD CAYB		Rubber Buffer,shock absorber	GRM33564
	2010.05-2015.05	Rear Axle	MPV FWD CAYB	for vehicles with sports suspension,for vehicles without electronic suspension control,for PR no.:1JC	Rubber Buffer,shock absorber	GRM17120
	2010.05-2015.05	Rear Axle	MPV FWD CAYB	from 04.2011 10 for vehicles with standard suspension,for vehicles without electronic suspension control,for PR no.:1JA	Rubber Buffer,shock absorber	GRM37156
	2010.05-2015.05	-	MPV FWD CAYB		Rubber Buffer,shock absorber	GRM17980
	2010.05-2015.05	Rear Axle Left & Right Lower Outer	MPV FWD CAYB		Knuckle Bushing	GRM12247
	2010.05-2015.05	Rear Axle Left & Right Lower Outer	MPV Van FWD CAYB		Knuckle Bushing	GRM12247

	YEAR	FITTING POSITION	BODY STYLE & DRIVE TYPE & ENGINE	REMARKS	PRODUCT	G-AP Ref.
VW **Touran**						
1.6 (75 kw)	2003.07-2010.05	Front Lower	MPV FWD BGU/BSE/BSF		Engine Mounting Bushing	**GRM16545**
	2003.07-2010.05	Front Upper	MPV FWD BGU/BSE/BSF		Engine Mounting Bushing	**GRM16544**
	2003.07-2010.05	Lower	MPV FWD BGU/BSE/BSF		Engine Mounting Bushing	**GRM10337**
	2003.07-2010.05	Upper	MPV FWD BGU/BSE/BSF		Engine Mounting Bushing	**GRM10338**
	2003.07-2010.05	Upper	MPV FWD BGU/BSE/BSF		Engine Mounting Bushing	**GRM32582**
	2003.07-2010.05	Front	MPV FWD BGU/BSE/BSF		Engine Mounting Bushing Kit	**GRM16544S**
	2003.07-2010.05	Rear Axle	MPV FWD BGU/BSE/BSF		Holder,exhaust system	**GRM13864**
	2003.07-2010.05	Rear Axle	MPV FWD BGU/BSE/BSF		Holder,exhaust system	**GRM13868**
	2003.07-2010.05	Front	MPV FWD BGU/BSE/BSF		Holder,exhaust system	**GRM13861**
	2003.07-2010.05	Front	MPV FWD BGU/BSE/BSF		Holder,exhaust system	**GRM13870**
	2003.07-2010.05	Front	MPV FWD BGU/BSE/BSF		Bracket,stabilizer mounting	**GRM31436**
	2003.07-2010.05	-	MPV FWD BGU/BSE/BSF		Mounting,radiator	**GRM14044**
	2003.07-2010.05	Lower	MPV FWD BGU/BSE/BSF		Mounting,radiator	**GRM14038**
	2003.07-2010.05	Front Axle	MPV FWD BGU/BSE/BSF		Rubber Buffer,shock absorber	**GRM33564**
	2003.07-2010.05	Rear Axle	MPV FWD BGU/BSE/BSF	Engine Code:BGU,BSF,BSE,Chassis no. from:1T-6-170 001	Rubber Buffer,shock absorber	**GRM17120**
	2003.07-2010.05	Rear Axle	MPV FWD BGU/BSE/BSF	Engine Code:BMY,Chassis no. to:1T-6-170 000	Rubber Buffer,shock absorber	**GRM18004**
	2003.07-2010.05	Rear Axle	MPV FWD BGU/BSE/BSF	Engine Code:BGU,BSF,BSE,Chassis no. from:1T-6-170 001	Rubber Buffer,shock absorber	**GRM37156**
	2003.07-2010.05	-	MPV FWD BGU/BSE/BSF		Rubber Buffer,shock absorber	**GRM17980**
	2003.07-2010.05	Rear Axle Left & Right Lower Outer	MPV FWD BGU/BSE/BSF		Knuckle Bushing	**GRM12247**
	2006.11-2010.05	Front Lower	MPV FWD BSF	516545 and 510337 different structure	Engine Mounting Bushing	**GRM16545**
	2006.11-2010.05	Front Upper	MPV FWD BSF	516544 and 510338 and 532582 different structure	Engine Mounting Bushing	**GRM16544**
	2006.11-2010.05	Lower	MPV FWD BSF	510337 and 516545 different structure	Engine Mounting Bushing	**GRM10337**
	2006.11-2010.05	Upper	MPV FWD BSF	510338 and 516544 and 532582 different structure	Engine Mounting Bushing	**GRM10338**
	2006.11-2010.05	Upper	MPV FWD BSF	532585 and 516544 and 510338 different structure	Engine Mounting Bushing	**GRM32582**
	2006.11-2010.05	Front	MPV FWD BSF		Engine Mounting Bushing Kit	**GRM16544S**
	2006.11-2010.05	Front	MPV FWD BSF		Bracket,stabilizer mounting	**GRM31436**
	2006.11-2010.05	Rear Axle	MPV FWD BSF	Engine Code:BGU,BSF,BSE,Chassis no. from:1T-6-170 001	Rubber Buffer,shock absorber	**GRM17120**
	2006.11-2010.05	Rear Axle	MPV FWD BSF	Engine Code:BXF,BRU,Chassis no. from:1T-6-170 001	Rubber Buffer,shock absorber	**GRM37156**
	2006.11-2010.05	-	MPV FWD BSF		Rubber Buffer,shock absorber	**GRM17980**
	2006.11-2010.05	Rear Axle Left & Right Lower Outer	MPV FWD BSF		Knuckle Bushing	**GRM12247**
1.6 (77 kw)	2010.05-2015.05	Front Upper	MPV FWD CAYC		Engine Mounting Bushing	**GRM16544**
	2010.05-2015.05	Lower	MPV FWD CAYC		Engine Mounting Bushing	**GRM10337**
	2010.05-2015.05	Upper	MPV FWD CAYC		Engine Mounting Bushing	**GRM10338**
	2010.05-2015.05	Upper	MPV FWD CAYC		Engine Mounting Bushing	**GRM32582**
	2010.05-2015.05	Front	MPV FWD CAYC		Engine Mounting Bushing Kit	**GRM16544S**
	2010.05-2015.05	Front	MPV Van FWD CAYC		Engine Mounting Bushing Kit	**GRM16544S**
	2010.05-2015.05	Front	MPV FWD CAYC		Bracket,stabilizer mounting	**GRM31436**
	2010.05-2015.05	-	MPV FWD CAYC		Mounting,radiator	**GRM14044**
	2010.05-2015.05	-	MPV Van FWD CAYC		Mounting,radiator	**GRM14044**
	2010.05-2015.05	Lower	MPV FWD CAYC		Mounting,radiator	**GRM14038**
	2010.05-2015.05	Front Axle	MPV FWD CAYC		Rubber Buffer,shock absorber	**GRM33564**
	2010.05-2015.05	Rear Axle	MPV FWD CAYC	Engine Code:BGU,BSF,BSE,Chassis no. from:1T-6-170 001	Rubber Buffer,shock absorber	**GRM17120**
	2010.05-2015.05	Rear Axle	MPV FWD CAYC	for vehicles without electronic suspension control,for PR no.:1JA	Rubber Buffer,shock absorber	**GRM37156**
	2010.05-2015.05	-	MPV FWD CAYC		Rubber Buffer,shock absorber	**GRM17980**
	2010.05-2015.05	Rear Axle Left & Right Lower Outer	MPV FWD CAYC		Knuckle Bushing	**GRM12247**
	2010.05-2015.05	Rear Axle Left & Right Lower Outer	MPV Van FWD CAYC		Knuckle Bushing	**GRM12247**
1.6 (81 kw)	2015.05-	-	MPV FWD CRKB		Engine Mounting Bushing	**GRM38471**
	2015.05-	Front Axle	MPV FWD CRKB		Protection Boot	**GRM40690**
	2015.05-	Rear Axle	MPV FWD CRKB	for vehicles with sports suspension	Rubber Buffer,shock absorber	**GRM33604**
	2015.05-	-	MPV FWD CRKB		Rubber Buffer,shock absorber	**GRM17980**
	2015.05-	Rear Axle Left & Right Lower Outer	MPV FWD CRKB		Knuckle Bushing	**GRM50061**
1.6 (85 kw)	2003.02-2006.11	Front Lower	MPV Van FWD BAG/BLF/BLP	516545 and 510337 different structure	Engine Mounting Bushing	**GRM16545**
	2003.02-2006.11	Front Upper	MPV Van FWD BAG/BLF/BLP	516544 and 510338 and 532582 different structure	Engine Mounting Bushing	**GRM16544**
	2003.02-2006.11	Lower	MPV Van FWD BAG/BLF/BLP	510337 and 516545 different structure	Engine Mounting Bushing	**GRM10337**
	2003.02-2006.11	Upper	MPV Van FWD BAG/BLF/BLP	510338 and 516544 and 532582 different structure	Engine Mounting Bushing	**GRM10338**
	2003.02-2006.11	Upper	MPV Van FWD BAG/BLF/BLP	532585 and 516544 and 510338 different structure	Engine Mounting Bushing	**GRM32582**
	2003.02-2006.11	Front	MPV Van FWD BAG/BLF/BLP		Engine Mounting Bushing Kit	**GRM16544S**
	2003.02-2006.11	Rear Axle Left & Right Lower Outer	MPV Van FWD BAG/BLF/BLP		Knuckle Bushing	**GRM12247**
	2003.02-2007.01	Front Lower	MPV FWD BAG/BLF/BLP		Engine Mounting Bushing	**GRM16545**
	2003.02-2007.01	Front Upper	MPV FWD BAG/BLF/BLP		Engine Mounting Bushing	**GRM16544**
	2003.02-2007.01	Lower	MPV FWD BAG/BLF/BLP		Engine Mounting Bushing	**GRM10337**
	2003.02-2007.01	Upper	MPV FWD BAG/BLF/BLP		Engine Mounting Bushing	**GRM10338**
	2003.02-2007.01	Upper	MPV FWD BAG/BLF/BLP		Engine Mounting Bushing	**GRM32582**
	2003.02-2007.01	Front	MPV FWD BAG/BLF/BLP		Engine Mounting Bushing Kit	**GRM16544S**

	YEAR	FITTING POSITION	BODY STYLE & DRIVE TYPE & ENGINE	REMARKS	PRODUCT	G-AP Ref.
VW **Touran**						
1.6 (85 kw)	2003.02-2007.01	Rear Axle	MPV FWD BAG/BLF/BLP		Holder,exhaust system	GRM13862
	2003.02-2007.01	Rear Axle	MPV FWD BAG/BLF/BLP		Holder,exhaust system	GRM13864
	2003.02-2007.01	Rear Axle	MPV FWD BAG/BLF/BLP		Holder,exhaust system	GRM13868
	2003.02-2007.01	Front	MPV FWD BAG/BLF/BLP		Holder,exhaust system	GRM13870
	2003.02-2007.01	Front	MPV FWD BAG/BLF/BLP		Bracket,stabilizer mounting	GRM31436
	2003.02-2007.01	Lower	MPV FWD BAG/BLF/BLP		Mounting,radiator	GRM14038
	2003.02-2007.01	Front Axle	MPV FWD BAG/BLF/BLP		Rubber Buffer,shock absorber	GRM33564
	2003.02-2007.01	Rear Axle	MPV FWD BAG/BLF/BLP	Engine Code:BLP,BAG,Chassis no. from:1T-6-170 001	Rubber Buffer,shock absorber	GRM17120
	2003.02-2007.01	Rear Axle	MPV FWD BAG/BLF/BLP	Engine Code:BLP,BAG,Chassis no. to:1T-6-170 000	Rubber Buffer,shock absorber	GRM18004
	2003.02-2007.01	Rear Axle	MPV FWD BAG/BLF/BLP	Engine Code:BLP,BAG,Chassis no. from:1T-6-170 001	Rubber Buffer,shock absorber	GRM37156
	2003.02-2007.01	-	MPV FWD BAG/BLF/BLP		Rubber Buffer,shock absorber	GRM17980
	2003.02-2007.01	Rear Axle Left & Right Lower Outer	MPV FWD BAG/BLF/BLP		Knuckle Bushing	GRM12247
	2016.05-	-	MPV FWD DGDA		Engine Mounting Bushing	GRM38471
	2016.05-	Front Axle	MPV FWD DGDA		Protection Boot	GRM40690
	2016.05-	Rear Axle	MPV FWD DGDA	for vehicles with sports suspension	Rubber Buffer,shock absorber	GRM33604
	2016.05-	-	MPV FWD DGDA		Rubber Buffer,shock absorber	GRM17980
	2016.05-	Rear Axle Left & Right Lower Outer	MPV FWD DGDA		Knuckle Bushing	GRM50061
1.8 (132 kw)	2015.12-	-	MPV FWD CJSA		Engine Mounting Bushing	GRM38471
	2015.12-	Rear Axle	MPV FWD CJSA	for vehicles with sports suspension	Rubber Buffer,shock absorber	GRM33604
	2015.12-	-	MPV FWD CJSA		Rubber Buffer,shock absorber	GRM17980
	2015.12-	Rear Axle Left & Right Lower Outer	MPV FWD CJSA		Knuckle Bushing	GRM50061
1.9 (66 kw)	2004.11-2010.05	Front Lower	MPV FWD BRU/BXF/BXJ		Engine Mounting Bushing	GRM16545
	2004.11-2010.05	Front Lower	MPV Van FWD BRU/BXF/BXJ	516545 and 510337 different structure	Engine Mounting Bushing	GRM16545
	2004.11-2010.05	Front Upper	MPV FWD BRU/BXF/BXJ		Engine Mounting Bushing	GRM16544
	2004.11-2010.05	Front Upper	MPV Van FWD BRU/BXF/BXJ	516544 and 510338 and 532582 different structure	Engine Mounting Bushing	GRM16544
	2004.11-2010.05	Lower	MPV FWD BRU/BXF/BXJ		Engine Mounting Bushing	GRM10337
	2004.11-2010.05	Lower	MPV Van FWD BRU/BXF/BXJ	510337 and 516545 different structure	Engine Mounting Bushing	GRM10337
	2004.11-2010.05	Upper	MPV FWD BRU/BXF/BXJ		Engine Mounting Bushing	GRM10338
	2004.11-2010.05	Upper	MPV Van FWD BRU/BXF/BXJ	510338 and 516544 and 532582 different structure	Engine Mounting Bushing	GRM10338
	2004.11-2010.05	Upper	MPV FWD BRU/BXF/BXJ		Engine Mounting Bushing	GRM32582
	2004.11-2010.05	Upper	MPV Van FWD BRU/BXF/BXJ	532585 and 516544 and 510338 different structure	Engine Mounting Bushing	GRM32582
	2004.11-2010.05	Front	MPV FWD BRU/BXF/BXJ		Engine Mounting Bushing Kit	GRM16544S
	2004.11-2010.05	Front	MPV Van FWD BRU/BXF/BXJ		Engine Mounting Bushing Kit	GRM16544S
	2004.11-2010.05	Rear Axle	MPV FWD BRU/BXF/BXJ		Holder,exhaust system	GRM13864
	2004.11-2010.05	Rear Axle	MPV FWD BRU/BXF/BXJ		Holder,exhaust system	GRM13868
	2004.11-2010.05	Front	MPV FWD BRU/BXF/BXJ		Holder,exhaust system	GRM13870
	2004.11-2010.05	Front	MPV FWD BRU/BXF/BXJ		Bracket,stabilizer mounting	GRM31436
	2004.11-2010.05	-	MPV FWD BRU/BXF/BXJ		Mounting,radiator	GRM14044
	2004.11-2010.05	Lower	MPV FWD BRU/BXF/BXJ		Mounting,radiator	GRM14038
	2004.11-2010.05	Front Axle	MPV FWD BRU/BXF/BXJ		Rubber Buffer,shock absorber	GRM33564
	2004.11-2010.05	Rear Axle	MPV FWD BRU/BXF/BXJ	Engine Code:BXF,BRU,Chassis no. from:1T-6-170 001	Rubber Buffer,shock absorber	GRM17120
	2004.11-2010.05	Rear Axle	MPV FWD BRU/BXF/BXJ	Engine Code:BXF,BRU,Chassis no. to:1T-6-170 000	Rubber Buffer,shock absorber	GRM18004
	2004.11-2010.05	Rear Axle	MPV FWD BRU/BXF/BXJ	Engine Code:BXF,BRU,Chassis no. from:1T-6-170 001	Rubber Buffer,shock absorber	GRM37156
	2004.11-2010.05	-	MPV FWD BRU/BXF/BXJ		Rubber Buffer,shock absorber	GRM17980
	2004.11-2010.05	Rear Axle Left & Right Lower Outer	MPV FWD BRU/BXF/BXJ		Knuckle Bushing	GRM12247
1.9 (74 kw)	2003.02-2005.05	Front Lower	MPV FWD AVQ		Engine Mounting Bushing	GRM16545
	2003.02-2005.05	Front Upper	MPV FWD AVQ		Engine Mounting Bushing	GRM16544
	2003.02-2005.05	Lower	MPV FWD AVQ		Engine Mounting Bushing	GRM10337
	2003.02-2005.05	Upper	MPV FWD AVQ		Engine Mounting Bushing	GRM10338
	2003.02-2005.05	Upper	MPV FWD AVQ		Engine Mounting Bushing	GRM32582
	2003.02-2005.05	Front	MPV FWD AVQ		Engine Mounting Bushing Kit	GRM16544S
	2003.02-2005.05	Rear Axle	MPV FWD AVQ		Holder,exhaust system	GRM13864
	2003.02-2005.05	Rear Axle	MPV FWD AVQ		Holder,exhaust system	GRM13868
	2003.02-2005.05	Front	MPV FWD AVQ		Holder,exhaust system	GRM13861
	2003.02-2005.05	Front	MPV FWD AVQ		Holder,exhaust system	GRM13870
	2003.02-2005.05	Front	MPV FWD AVQ		Bracket,stabilizer mounting	GRM31436
	2003.02-2005.05	-	MPV FWD AVQ		Mounting,radiator	GRM14044
	2003.02-2005.05	Lower	MPV FWD AVQ		Mounting,radiator	GRM14038
	2003.02-2005.05	Front Axle	MPV FWD AVQ		Rubber Buffer,shock absorber	GRM33564
	2003.02-2005.05	Rear Axle	MPV FWD AVQ	Engine Code:BGU,BSF,BSE,Chassis no. from:1T-6-170 001	Rubber Buffer,shock absorber	GRM17120
	2003.02-2005.05	Rear Axle	MPV FWD AVQ	Engine Code:BLP,BAG,Chassis no. to:1T-6-170 000	Rubber Buffer,shock absorber	GRM18004
	2003.02-2005.05	Rear Axle	MPV FWD AVQ	Engine Code:BKC,BXE,BLS,Chassis no. from:1T-6-170 001	Rubber Buffer,shock absorber	GRM37156
	2003.02-2005.05	-	MPV FWD AVQ		Rubber Buffer,shock absorber	GRM17980
	2003.02-2005.05	Rear Axle Left & Right Lower Outer	MPV FWD AVQ		Knuckle Bushing	GRM12247

	YEAR	FITTING POSITION	BODY STYLE & DRIVE TYPE & ENGINE	REMARKS	PRODUCT	G-AP Ref.
VW **Touran**						
1.9 (74 kw)	2003.10-2005.05	Front Lower	MPV Van FWD AVQ	516545 and 510337 different structure	Engine Mounting Bushing	GRM16545
	2003.10-2005.05	Front Upper	MPV Van FWD AVQ	516544 and 510338 and 532582 different structure	Engine Mounting Bushing	GRM16544
	2003.10-2005.05	Lower	MPV Van FWD AVQ	510337 and 516545 different structure	Engine Mounting Bushing	GRM10337
	2003.10-2005.05	Upper	MPV Van FWD AVQ	510338 and 516544 and 532582 different structure	Engine Mounting Bushing	GRM10338
	2003.10-2005.05	Upper	MPV Van FWD AVQ	532585 and 516544 and 510338 different structure	Engine Mounting Bushing	GRM32582
	2003.10-2005.05	Front	MPV Van FWD AVQ		Engine Mounting Bushing Kit	GRM16544S
	2003.10-2005.05	-	MPV Van FWD AVQ		Mounting,radiator	GRM14044
	2003.10-2005.05	Rear Axle Left & Right Lower Outer	MPV Van FWD AVQ		Knuckle Bushing	GRM12247
1.9 (77 kw)	2003.08-2006.11	Front Lower	MPV Van FWD BKC/BXE	516545 and 510337 different structure	Engine Mounting Bushing	GRM16545
	2003.08-2006.11	Front Upper	MPV Van FWD BKC/BXE	516544 and 510338 and 532582 different structure	Engine Mounting Bushing	GRM16544
	2003.08-2006.11	Lower	MPV Van FWD BKC/BXE	510337 and 516545 different structure	Engine Mounting Bushing	GRM10337
	2003.08-2006.11	Upper	MPV Van FWD BKC/BXE	510338 and 516544 and 532582 different structure	Engine Mounting Bushing	GRM10338
	2003.08-2006.11	Upper	MPV Van FWD BKC/BXE	532585 and 516544 and 510338 different structure	Engine Mounting Bushing	GRM32582
	2003.08-2006.11	Front	MPV Van FWD BKC/BXE		Engine Mounting Bushing Kit	GRM16544S
	2003.08-2006.11	-	MPV Van FWD BKC/BXE		Mounting,radiator	GRM14044
	2003.08-2006.11	Rear Axle Left & Right Lower Outer	MPV Van FWD BKC/BXE		Knuckle Bushing	GRM12247
	2003.08-2010.05	Front Lower	MPV FWD BKC/BLS/BXE		Engine Mounting Bushing	GRM16545
	2003.08-2010.05	Front Upper	MPV FWD BKC/BLS/BXE		Engine Mounting Bushing	GRM16544
	2003.08-2010.05	Lower	MPV FWD BKC/BLS/BXE		Engine Mounting Bushing	GRM10337
	2003.08-2010.05	Upper	MPV FWD BKC/BLS/BXE		Engine Mounting Bushing	GRM10338
	2003.08-2010.05	Upper	MPV FWD BKC/BLS/BXE		Engine Mounting Bushing	GRM32582
	2003.08-2010.05	Front	MPV FWD BKC/BLS/BXE		Engine Mounting Bushing Kit	GRM16544S
	2003.08-2010.05	Rear Axle	MPV FWD BKC/BLS/BXE		Holder,exhaust system	GRM13862
	2003.08-2010.05	Rear Axle	MPV FWD BKC/BLS/BXE		Holder,exhaust system	GRM13864
	2003.08-2010.05	Rear Axle	MPV FWD BKC/BLS/BXE		Holder,exhaust system	GRM13868
	2003.08-2010.05	Front	MPV FWD BKC/BLS/BXE		Holder,exhaust system	GRM13861
	2003.08-2010.05	Front	MPV FWD BKC/BLS/BXE		Holder,exhaust system	GRM13870
	2003.08-2010.05	Front	MPV FWD BKC/BLS/BXE		Bracket,stabilizer mounting	GRM31436
	2003.08-2010.05	-	MPV FWD BKC/BLS/BXE		Mounting,radiator	GRM14044
	2003.08-2010.05	Lower	MPV FWD BKC/BLS/BXE		Mounting,radiator	GRM14038
	2003.08-2010.05	Front Axle	MPV FWD BKC/BLS/BXE		Rubber Buffer,shock absorber	GRM33564
	2003.08-2010.05	Rear Axle	MPV FWD BKC/BLS/BXE	Engine Code:BKC,BXE,BLS,Chassis no. from:1T-6-170 001	Rubber Buffer,shock absorber	GRM17120
	2003.08-2010.05	Rear Axle	MPV FWD BKC/BLS/BXE	Engine Code:BMY,Chassis no. to:1T-6-170 000	Rubber Buffer,shock absorber	GRM18004
	2003.08-2010.05	Rear Axle	MPV FWD BKC/BLS/BXE	Engine Code:BKC,BXE,BLS,Chassis no. from:1T-6-170 001	Rubber Buffer,shock absorber	GRM37156
	2003.08-2010.05	-	MPV FWD BKC/BLS/BXE		Rubber Buffer,shock absorber	GRM17980
	2003.08-2010.05	Rear Axle Left & Right Lower Outer	MPV FWD BKC/BLS/BXE		Knuckle Bushing	GRM12247
2.0 (80 kw)	2006.02-2006.11	Front Lower	MPV Van FWD BSX	516545 and 510337 different structure	Engine Mounting Bushing	GRM16545
	2006.02-2006.11	Front Upper	MPV Van FWD BSX	516544 and 510338 and 532582 different structure	Engine Mounting Bushing	GRM16544
	2006.02-2006.11	Lower	MPV Van FWD BSX	510337 and 516545 different structure	Engine Mounting Bushing	GRM10337
	2006.02-2006.11	Upper	MPV Van FWD BSX	510338 and 516544 and 532582 different structure	Engine Mounting Bushing	GRM10338
	2006.02-2006.11	Upper	MPV Van FWD BSX	532585 and 516544 and 510338 different structure	Engine Mounting Bushing	GRM32582
	2006.02-2006.11	Front	MPV Van FWD BSX		Engine Mounting Bushing Kit	GRM16544S
	2006.02-2006.11	Rear Axle Left & Right Lower Outer	MPV Van FWD BSX		Knuckle Bushing	GRM12247
	2006.02-2009.05	Front Lower	MPV FWD BSX		Engine Mounting Bushing	GRM16545
	2006.02-2009.05	Front Upper	MPV FWD BSX		Engine Mounting Bushing	GRM16544
	2006.02-2009.05	Lower	MPV FWD BSX		Engine Mounting Bushing	GRM10337
	2006.02-2009.05	Upper	MPV FWD BSX		Engine Mounting Bushing	GRM10338
	2006.02-2009.05	Upper	MPV FWD BSX		Engine Mounting Bushing	GRM32582
	2006.02-2009.05	Front	MPV FWD BSX		Engine Mounting Bushing Kit	GRM16544S
	2006.02-2009.05	Front	MPV FWD BSX		Bracket,stabilizer mounting	GRM31436
	2006.02-2009.05	Lower	MPV FWD BSX		Mounting,radiator	GRM14038
	2006.02-2009.05	Front Axle	MPV FWD BSX		Rubber Buffer,shock absorber	GRM33564
	2006.02-2009.05	Rear Axle	MPV FWD BSX	Chassis no. from:1T-6-170 001	Rubber Buffer,shock absorber	GRM17120
	2006.02-2009.05	Rear Axle	MPV FWD BSX	Engine Code:BMN,Chassis no. to:1T-6-170 000	Rubber Buffer,shock absorber	GRM18004
	2006.02-2009.05	Rear Axle	MPV FWD BSX	Chassis no. from:1T-6-170 001	Rubber Buffer,shock absorber	GRM37156
	2006.02-2009.05	-	MPV FWD BSX		Rubber Buffer,shock absorber	GRM17980
	2006.02-2009.05	Rear Axle Left & Right Lower Outer	MPV FWD BSX		Knuckle Bushing	GRM12247
2.0 (81 kw)	2010.05-2015.05	Front Upper	MPV FWD CFHF/CLCA		Engine Mounting Bushing	GRM16544
	2010.05-2015.05	Lower	MPV FWD CFHF/CLCA		Engine Mounting Bushing	GRM10337
	2010.05-2015.05	Upper	MPV FWD CFHF/CLCA		Engine Mounting Bushing	GRM10338
	2010.05-2015.05	Upper	MPV FWD CFHF/CLCA	Engine Code:CLCA	Engine Mounting Bushing	GRM32582
	2010.05-2015.05	Front	MPV FWD CFHF/CLCA		Engine Mounting Bushing Kit	GRM16544S
	2010.05-2015.05	Front	MPV FWD CFHF/CLCA		Bracket,stabilizer mounting	GRM31436
	2010.05-2015.05	-	MPV FWD CFHF/CLCA		Mounting,radiator	GRM14044

	YEAR	FITTING POSITION	BODY STYLE & DRIVE TYPE & ENGINE	REMARKS	PRODUCT	G-AP Ref.
VW **Touran**						
2.0 (81 kw)	2010.05-2015.05	Lower	MPV FWD CFHF/CLCA		Mounting,radiator	GRM14038
	2010.05-2015.05	Front Axle	MPV FWD CFHF/CLCA		Rubber Buffer,shock absorber	GRM33564
	2010.05-2015.05	Rear Axle	MPV FWD CFHF/CLCA	for vehicles with sports suspension,for vehicles without electronic suspension control,for PR no.: 1JC	Rubber Buffer,shock absorber	GRM17120
	2010.05-2015.05	Rear Axle	MPV FWD CFHF/CLCA	Date to:2011.02for vehicles with standard suspension,for vehicles without electronic suspension control,for PR no.:1JA	Rubber Buffer,shock absorber	GRM37156
	2010.05-2015.05	-	MPV FWD CFHF/CLCA		Rubber Buffer,shock absorber	GRM17980
	2010.05-2015.05	Rear Axle Left & Right Lower Outer	MPV FWD CFHF/CLCA		Knuckle Bushing	GRM12247
	2015.11-2019.07	-	MPV FWD CRVA/CYKB/DFEB/DFGB		Engine Mounting Bushing	GRM38471
	2015.11-2019.07	Rear Axle	MPV FWD CRVA/CYKB/DFEB/DFGB	Engine Code:CYKB,CRVA	Rubber Buffer,shock absorber	GRM33604
	2015.11-2019.07	-	MPV FWD CRVA/CYKB/DFEB/DFGB		Rubber Buffer,shock absorber	GRM17980
	2015.11-2019.07	Rear Axle Left & Right Lower Outer	MPV FWD CRVA/CYKB/DFEB/DFGB		Knuckle Bushing	GRM50061
2.0 (85 kw)	2019.02-	-	MPV FWD DFGC		Engine Mounting Bushing	GRM38471
	2019.02-	Rear Axle	MPV FWD DFGC	for vehicles with sports suspension	Rubber Buffer,shock absorber	GRM33604
	2019.02-	-	MPV FWD DFGC		Rubber Buffer,shock absorber	GRM17980
	2019.02-	Rear Axle Left & Right Lower Outer	MPV FWD DFGC		Knuckle Bushing	GRM50061
2.0 (90 kw)	2020.11-	-	MPV FWD DTRC		Engine Mounting Bushing	GRM38471
	2020.11-	-	MPV Van FWD DTRC		Engine Mounting Bushing	GRM38471
	2020.11-	Rear Axle Left & Right Lower Outer	MPV FWD DTRC		Knuckle Bushing	GRM50061
	2020.11-	Rear Axle Left & Right Lower Outer	MPV Van FWD DTRC		Knuckle Bushing	GRM50061
2.0 (100 kw)	2003.02-2010.05	Front Lower	MPV FWD AZV		Engine Mounting Bushing	GRM16545
	2003.02-2010.05	Front Lower	MPV Van FWD AZV	516545 and 510337 different structure	Engine Mounting Bushing	GRM16545
	2003.02-2010.05	Front Upper	MPV FWD AZV		Engine Mounting Bushing	GRM16544
	2003.02-2010.05	Front Upper	MPV Van FWD AZV	516544 and 510338 and 532582 different structure	Engine Mounting Bushing	GRM16544
	2003.02-2010.05	Lower	MPV FWD AZV		Engine Mounting Bushing	GRM10337
	2003.02-2010.05	Lower	MPV Van FWD AZV	510337 and 516545 different structure	Engine Mounting Bushing	GRM10337
	2003.02-2010.05	Upper	MPV FWD AZV		Engine Mounting Bushing	GRM10338
	2003.02-2010.05	Upper	MPV Van FWD AZV	510338 and 516544 and 532582 different structure	Engine Mounting Bushing	GRM10338
	2003.02-2010.05	Upper	MPV FWD AZV		Engine Mounting Bushing	GRM32582
	2003.02-2010.05	Upper	MPV Van FWD AZV	532585 and 516544 and 510338 different structure	Engine Mounting Bushing	GRM32582
	2003.02-2010.05	Front	MPV FWD AZV		Engine Mounting Bushing Kit	GRM16544S
	2003.02-2010.05	Front	MPV Van FWD AZV		Engine Mounting Bushing Kit	GRM16544S
	2003.02-2010.05	Rear Axle	MPV FWD AZV		Holder,exhaust system	GRM13864
	2003.02-2010.05	Rear Axle	MPV FWD AZV		Holder,exhaust system	GRM13868
	2003.02-2010.05	Rear Axle Inner	MPV FWD AZV		Holder,exhaust system	GRM13869
	2003.02-2010.05	Front	MPV FWD AZV		Holder,exhaust system	GRM13861
	2003.02-2010.05	Front	MPV FWD AZV		Holder,exhaust system	GRM13870
	2003.02-2010.05	Front	MPV FWD AZV		Bracket,stabilizer mounting	GRM31436
	2003.02-2010.05	-	MPV FWD AZV		Mounting,radiator	GRM14044
	2003.02-2010.05	-	MPV Van FWD AZV		Mounting,radiator	GRM14044
	2003.02-2010.05	Lower	MPV FWD AZV		Mounting,radiator	GRM14038
	2003.02-2010.05	Front Axle	MPV FWD AZV		Rubber Buffer,shock absorber	GRM33564
	2003.02-2010.05	Rear Axle	MPV FWD AZV	Chassis no. from:1T-6-170 001,for vehicles with sports suspension	Rubber Buffer,shock absorber	GRM17120
	2003.02-2010.05	Rear Axle	MPV FWD AZV	Engine Code:BLP,BAG,Chassis no. to:1T-6-170 000	Rubber Buffer,shock absorber	GRM18004
	2003.02-2010.05	Rear Axle	MPV FWD AZV	Engine Code:BGU,BSF,BSE,Chassis no. from:1T-6-170 001	Rubber Buffer,shock absorber	GRM37156
	2003.02-2010.05	-	MPV FWD AZV		Rubber Buffer,shock absorber	GRM17980
	2003.02-2010.05	Rear Axle Left & Right Lower Outer	MPV FWD AZV		Knuckle Bushing	GRM12247
	2003.02-2010.05	Rear Axle Left & Right Lower Outer	MPV Van FWD AZV		Knuckle Bushing	GRM12247
2.0 (103 kw)	2003.08-2010.05	Front Lower	MPV FWD BKD		Engine Mounting Bushing	GRM16545
	2003.08-2010.05	Front Lower	MPV Van FWD BKD	516545 and 510337 different structure	Engine Mounting Bushing	GRM16545
	2003.08-2010.05	Front Upper	MPV FWD BKD		Engine Mounting Bushing	GRM16544
	2003.08-2010.05	Front Upper	MPV Van FWD BKD	516544 and 510338 and 532582 different structure	Engine Mounting Bushing	GRM16544
	2003.08-2010.05	Lower	MPV FWD BKD		Engine Mounting Bushing	GRM10337
	2003.08-2010.05	Lower	MPV Van FWD BKD	510337 and 516545 different structure	Engine Mounting Bushing	GRM10337
	2003.08-2010.05	Upper	MPV FWD BKD		Engine Mounting Bushing	GRM10338
	2003.08-2010.05	Upper	MPV Van FWD BKD	510338 and 516544 and 532582 different structure	Engine Mounting Bushing	GRM10338
	2003.08-2010.05	Upper	MPV FWD BKD		Engine Mounting Bushing	GRM32582
	2003.08-2010.05	Upper	MPV Van FWD BKD	532585 and 516544 and 510338 different structure	Engine Mounting Bushing	GRM32582
	2003.08-2010.05	Front	MPV FWD BKD		Engine Mounting Bushing Kit	GRM16544S
	2003.08-2010.05	Front	MPV Van FWD BKD		Engine Mounting Bushing Kit	GRM16544S
	2003.08-2010.05	Rear Axle	MPV FWD BKD		Holder,exhaust system	GRM13864
	2003.08-2010.05	Rear Axle	MPV FWD BKD		Holder,exhaust system	GRM13868
	2003.08-2010.05	Rear Axle Inner	MPV FWD BKD		Holder,exhaust system	GRM13869
	2003.08-2010.05	Front	MPV FWD BKD		Holder,exhaust system	GRM13861
	2003.08-2010.05	Front	MPV FWD BKD		Holder,exhaust system	GRM13870
	2003.08-2010.05	Front	MPV FWD BKD		Bracket,stabilizer mounting	GRM31436

	YEAR	FITTING POSITION	BODY STYLE & DRIVE TYPE & ENGINE	REMARKS	PRODUCT	G-AP Ref.
VW **Touran**						
2.0 (103 kw)	2003.08-2010.05	-	MPV FWD BKD		Mounting,radiator	GRM14044
	2003.08-2010.05	Lower	MPV FWD BKD		Mounting,radiator	GRM14038
	2003.08-2010.05	Front Axle	MPV FWD BKD		Rubber Buffer,shock absorber	GRM33564
	2003.08-2010.05	Rear Axle	MPV FWD BKD	Engine Code:BKD,Chassis no. from:1T-6-170 001	Rubber Buffer,shock absorber	GRM17120
	2003.08-2010.05	Rear Axle	MPV FWD BKD	Engine Code:BLP,BAG,Chassis no. to:1T-6-170 000	Rubber Buffer,shock absorber	GRM18004
	2003.08-2010.05	Rear Axle	MPV FWD BKD	Engine Code:BKD,Chassis no. from:1T-6-170 001	Rubber Buffer,shock absorber	GRM37156
	2003.08-2010.05	-	MPV FWD BKD		Rubber Buffer,shock absorber	GRM17980
	2003.08-2010.05	Rear Axle Left & Right Lower Outer	MPV FWD BKD		Knuckle Bushing	GRM12247
	2005.12-2010.05	Front Lower	MPV FWD BMM		Engine Mounting Bushing	GRM16545
	2005.12-2010.05	Front Lower	MPV Van FWD BMM	516545 and 510337 different structure	Engine Mounting Bushing	GRM16545
	2005.12-2010.05	Front Upper	MPV FWD BMM		Engine Mounting Bushing	GRM16544
	2005.12-2010.05	Front Upper	MPV Van FWD BMM	516544 and 510338 and 532582 different structure	Engine Mounting Bushing	GRM16544
	2005.12-2010.05	Lower	MPV FWD BMM		Engine Mounting Bushing	GRM10337
	2005.12-2010.05	Lower	MPV Van FWD BMM	510337 and 516545 different structure	Engine Mounting Bushing	GRM10337
	2005.12-2010.05	Upper	MPV FWD BMM		Engine Mounting Bushing	GRM10338
	2005.12-2010.05	Upper	MPV Van FWD BMM	510338 and 516544 and 532582 different structure	Engine Mounting Bushing	GRM10338
	2005.12-2010.05	Upper	MPV FWD BMM		Engine Mounting Bushing	GRM32582
	2005.12-2010.05	Upper	MPV Van FWD BMM	532585 and 516544 and 510338 different structure	Engine Mounting Bushing	GRM32582
	2005.12-2010.05	Front	MPV FWD BMM		Engine Mounting Bushing Kit	GRM16544S
	2005.12-2010.05	Front	MPV Van FWD BMM		Engine Mounting Bushing Kit	GRM16544S
	2005.12-2010.05	Rear Axle	MPV FWD BMM		Holder,exhaust system	GRM13864
	2005.12-2010.05	Front	MPV FWD BMM		Holder,exhaust system	GRM13861
	2005.12-2010.05	Front	MPV FWD BMM		Holder,exhaust system	GRM13870
	2005.12-2010.05	Front	MPV FWD BMM		Bracket,stabilizer mounting	GRM31436
	2005.12-2010.05	-	MPV FWD BMM		Mounting,radiator	GRM14044
	2005.12-2010.05	Lower	MPV FWD BMM		Mounting,radiator	GRM14038
	2005.12-2010.05	Front Axle	MPV FWD BMM		Rubber Buffer,shock absorber	GRM33564
	2005.12-2010.05	Rear Axle	MPV FWD BMM	Chassis no. from:1T-6-170 001	Rubber Buffer,shock absorber	GRM17120
	2005.12-2010.05	Rear Axle	MPV FWD BMM	Engine Code:BLP,BAG,Chassis no. to:1T-6-170 000	Rubber Buffer,shock absorber	GRM18004
	2005.12-2010.05	Rear Axle	MPV FWD BMM	Chassis no. from:1T-6-170 001	Rubber Buffer,shock absorber	GRM37156
	2005.12-2010.05	-	MPV FWD BMM		Rubber Buffer,shock absorber	GRM17980
	2005.12-2010.05	Rear Axle Left & Right Lower Outer	MPV FWD BMM		Knuckle Bushing	GRM12247
	2010.05-2015.05	Front Upper	MPV FWD CFHC		Engine Mounting Bushing	GRM16544
	2010.05-2015.05	Lower	MPV FWD CFHC		Engine Mounting Bushing	GRM10337
	2010.05-2015.05	Upper	MPV FWD CFHC		Engine Mounting Bushing	GRM10338
	2010.05-2015.05	Upper	MPV FWD CFHC		Engine Mounting Bushing	GRM32582
	2010.05-2015.05	Front	MPV FWD CFHC		Engine Mounting Bushing Kit	GRM16544S
	2010.05-2015.05	Front	MPV Van FWD CFHC		Engine Mounting Bushing Kit	GRM16544S
	2010.05-2015.05	Front	MPV FWD CFHC		Bracket,stabilizer mounting	GRM31436
	2010.05-2015.05	-	MPV FWD CFHC		Mounting,radiator	GRM14044
	2010.05-2015.05	-	MPV Van FWD CFHC		Mounting,radiator	GRM14044
	2010.05-2015.05	Lower	MPV FWD CFHC		Mounting,radiator	GRM14038
	2010.05-2015.05	Front Axle	MPV FWD CFHC		Rubber Buffer,shock absorber	GRM33564
	2010.05-2015.05	Rear Axle	MPV FWD CFHC	for vehicles with sports suspension,for vehicles without electronic suspension control,for PR no.1JC	Rubber Buffer,shock absorber	GRM17120
	2010.05-2015.05	Rear Axle	MPV FWD CFHC	Engine Code:BKC,BXE,BLS	Rubber Buffer,shock absorber	GRM37156
	2010.05-2015.05	-	MPV FWD CFHC		Rubber Buffer,shock absorber	GRM17980
	2010.05-2015.05	Rear Axle Left & Right Lower Outer	MPV FWD CFHC		Knuckle Bushing	GRM12247
	2010.05-2015.05	Rear Axle Left & Right Lower Outer	MPV Van FWD CFHC		Knuckle Bushing	GRM12247
2.0 (110 kw)	2003.10-2006.11	Front Lower	MPV FWD AXW/BLR/BLX/BLY		Engine Mounting Bushing	GRM16545
	2003.10-2006.11	Front Upper	MPV FWD AXW/BLR/BLX/BLY		Engine Mounting Bushing	GRM16544
	2003.10-2006.11	Lower	MPV FWD AXW/BLR/BLX/BLY		Engine Mounting Bushing	GRM10337
	2003.10-2006.11	Upper	MPV FWD AXW/BLR/BLX/BLY		Engine Mounting Bushing	GRM10338
	2003.10-2006.11	Upper	MPV FWD AXW/BLR/BLX/BLY	Engine Code:BVZ,Engine Code:BLY,Engine Code:BLX,Engine Code:BLR,Engine Code:AXW	Engine Mounting Bushing	GRM32582
	2003.10-2006.11	Front	MPV FWD AXW/BLR/BLX/BLY		Engine Mounting Bushing Kit	GRM16544S
	2003.10-2006.11	Rear Axle	MPV FWD AXW/BLR/BLX/BLY		Holder,exhaust system	GRM13862
	2003.10-2006.11	Rear Axle	MPV FWD AXW/BLR/BLX/BLY		Holder,exhaust system	GRM13864
	2003.10-2006.11	Rear Axle	MPV FWD AXW/BLR/BLX/BLY		Holder,exhaust system	GRM13868
	2003.10-2006.11	Front	MPV FWD AXW/BLR/BLX/BLY		Bracket,stabilizer mounting	GRM31436
	2003.10-2006.11	Lower	MPV FWD AXW/BLR/BLX/BLY		Mounting,radiator	GRM14038
	2003.10-2006.11	Front Axle	MPV FWD AXW/BLR/BLX/BLY		Rubber Buffer,shock absorber	GRM33564
	2003.10-2006.11	Rear Axle	MPV FWD AXW/BLR/BLX/BLY	Engine Code:BLP,BAG,Chassis no. from:1T-6-170 001	Rubber Buffer,shock absorber	GRM17120
	2003.10-2006.11	Rear Axle	MPV FWD AXW/BLR/BLX/BLY	Engine Code:BLP,BAG,Chassis no. to:1T-6-170 000	Rubber Buffer,shock absorber	GRM18004
	2003.10-2006.11	Rear Axle	MPV FWD AXW/BLR/BLX/BLY	Engine Code:BGU,BSF,BSE,Chassis no. from:1T-6-170 001	Rubber Buffer,shock absorber	GRM37156
	2003.10-2006.11	-	MPV FWD AXW/BLR/BLX/BLY		Rubber Buffer,shock absorber	GRM17980

	YEAR	FITTING POSITION	BODY STYLE & DRIVE TYPE & ENGINE	REMARKS	PRODUCT	G-AP Ref.
VW **Touran**						
2.0 (110 kw)	2003.10-2006.11	Rear Axle Left & Right Lower Outer	MPV FWD AXW/BLR/BLX/BLY		Knuckle Bushing	GRM12247
	2004.05-2007.01	Front Lower	MPV Van FWD BLR/BLX/BLY/BVY/BVZ	516545 and 510337 different structure	Engine Mounting Bushing	GRM16545
	2004.05-2007.01	Front Upper	MPV Van FWD BLR/BLX/BLY/BVY/BVZ	516544 and 510338 and 532582 different structure	Engine Mounting Bushing	GRM16544
	2004.05-2007.01	Lower	MPV Van FWD BLR/BLX/BLY/BVY/BVZ	510337 and 516545 different structure	Engine Mounting Bushing	GRM10337
	2004.05-2007.01	Upper	MPV Van FWD BLR/BLX/BLY/BVY/BVZ	510338 and 516544 and 532582 different structure	Engine Mounting Bushing	GRM10338
	2004.05-2007.01	Upper	MPV Van FWD BLR/BLX/BLY/BVY/BVZ	532585 and 516544 and 510338 different structure	Engine Mounting Bushing	GRM32582
	2004.05-2007.01	Front	MPV Van FWD BLR/BLX/BLY/BVY/BVZ		Engine Mounting Bushing Kit	GRM16544S
	2004.05-2007.01	Rear Axle Left & Right Lower Outer	MPV Van FWD BLR/BLX/BLY/BVY/BVZ		Knuckle Bushing	GRM12247
	2015.05-	-	MPV FWD DFEA/DFGA/DTSB/DXPA		Engine Mounting Bushing	GRM38471
	2015.05-	Front Axle	MPV FWD DFEA/DFGA/DTSB/DXPA		Protection Boot	GRM40690
	2015.05-	Rear Axle	MPV FWD DFEA/DFGA/DTSB/DXPA	Engine Code:DFGA,DFEA	Rubber Buffer,shock absorber	GRM33604
	2015.05-	-	MPV FWD DFEA/DFGA/DTSB/DXPA		Rubber Buffer,shock absorber	GRM17980
	2015.05-	Rear Axle Left & Right Lower Outer	MPV FWD DFEA/DFGA/DTSB/DXPA		Knuckle Bushing	GRM50061
	2020.11-	-	MPV Van FWD DTSB		Engine Mounting Bushing	GRM38471
	2020.11-	Rear Axle Left & Right Lower Outer	MPV Van FWD DTSB		Knuckle Bushing	GRM50061
2.0 (125 kw)	2005.12-2010.05	Front Lower	MPV FWD BMN/CFJA		Engine Mounting Bushing	GRM16545
	2005.12-2010.05	Front Upper	MPV FWD BMN/CFJA		Engine Mounting Bushing	GRM16544
	2005.12-2010.05	Lower	MPV FWD BMN/CFJA		Engine Mounting Bushing	GRM10337
	2005.12-2010.05	Upper	MPV FWD BMN/CFJA	Engine Code:BMN	Engine Mounting Bushing	GRM32582
	2005.12-2010.05	Front	MPV FWD BMN/CFJA		Engine Mounting Bushing Kit	GRM16544S
	2005.12-2010.05	Rear Axle	MPV FWD BMN/CFJA		Holder,exhaust system	GRM13864
	2005.12-2010.05	Front	MPV FWD BMN/CFJA		Bracket,stabilizer mounting	GRM31436
	2005.12-2010.05	-	MPV FWD BMN/CFJA		Mounting,radiator	GRM14044
	2005.12-2010.05	Lower	MPV FWD BMN/CFJA		Mounting,radiator	GRM14038
	2005.12-2010.05	Front Axle	MPV FWD BMN/CFJA		Rubber Buffer,shock absorber	GRM33564
	2005.12-2010.05	Rear Axle	MPV FWD BMN/CFJA	Engine Code:BMN,Chassis no. from:1T-6-170 001	Rubber Buffer,shock absorber	GRM17120
	2005.12-2010.05	Rear Axle	MPV FWD BMN/CFJA	Engine Code:BMN,Chassis no. to:1T-6-170 000	Rubber Buffer,shock absorber	GRM18004
	2005.12-2010.05	Rear Axle	MPV FWD BMN/CFJA	Engine Code:BMN,Chassis no. from:1T-6-170 001	Rubber Buffer,shock absorber	GRM37156
	2005.12-2010.05	-	MPV FWD BMN/CFJA		Rubber Buffer,shock absorber	GRM17980
	2005.12-2010.05	Rear Axle Left & Right Lower Outer	MPV FWD BMN/CFJA		Knuckle Bushing	GRM12247
	2010.05-2013.01	Front Upper	MPV FWD CFJA		Engine Mounting Bushing	GRM16544
	2010.05-2013.01	Lower	MPV FWD CFJA		Engine Mounting Bushing	GRM10337
	2010.05-2013.01	Upper	MPV FWD CFJA		Engine Mounting Bushing	GRM10338
	2010.05-2013.01	Upper	MPV FWD CFJA		Engine Mounting Bushing	GRM32582
	2010.05-2013.01	Front	MPV FWD CFJA		Engine Mounting Bushing Kit	GRM16544S
	2010.05-2013.01	Front	MPV Van FWD CFJA		Engine Mounting Bushing Kit	GRM16544S
	2010.05-2013.01	Front	MPV FWD CFJA		Bracket,stabilizer mounting	GRM31436
	2010.05-2013.01	-	MPV FWD CFJA		Mounting,radiator	GRM14044
	2010.05-2013.01	-	MPV Van FWD CFJA		Mounting,radiator	GRM14044
	2010.05-2013.01	Lower	MPV FWD CFJA		Mounting,radiator	GRM14038
	2010.05-2013.01	Front Axle	MPV FWD CFJA		Rubber Buffer,shock absorber	GRM33564
	2010.05-2013.01	Rear Axle	MPV FWD CFJA	for vehicles with sports suspension,for vehicles without electronic suspension control,for PR no.:1JC	Rubber Buffer,shock absorber	GRM17120
	2010.05-2013.01	Rear Axle	MPV FWD CFJA	for vehicles without electronic suspension control,for PR no.:1JA	Rubber Buffer,shock absorber	GRM37156
	2010.05-2013.01	-	MPV FWD CFJA		Rubber Buffer,shock absorber	GRM17980
	2010.05-2013.01	Rear Axle Left & Right Lower Outer	MPV FWD CFJA		Knuckle Bushing	GRM12247
	2010.05-2013.01	Rear Axle Left & Right Lower Outer	MPV Van FWD CFJA		Knuckle Bushing	GRM12247
2.0 (130 kw)	2013.01-2015.05	Front Upper	MPV FWD CFJB		Engine Mounting Bushing	GRM16544
	2013.01-2015.05	Lower	MPV FWD CFJB		Engine Mounting Bushing	GRM10337
	2013.01-2015.05	Upper	MPV FWD CFJB		Engine Mounting Bushing	GRM10338
	2013.01-2015.05	Upper	MPV FWD CFJB		Engine Mounting Bushing	GRM32582
	2013.01-2015.05	Front	MPV FWD CFJB		Engine Mounting Bushing Kit	GRM16544S
	2013.01-2015.05	Front	MPV FWD CFJB		Bracket,stabilizer mounting	GRM31436
	2013.01-2015.05	-	MPV FWD CFJB		Mounting,radiator	GRM14044
	2013.01-2015.05	Lower	MPV FWD CFJB		Mounting,radiator	GRM14038
	2013.01-2015.05	Front Axle	MPV FWD CFJB		Rubber Buffer,shock absorber	GRM33564
	2013.01-2015.05	Rear Axle	MPV FWD CFJB	for vehicles with sports suspension,for vehicles without electronic suspension control,for PR no.:1JC	Rubber Buffer,shock absorber	GRM17120
	2013.01-2015.05	Rear Axle	MPV FWD CFJB	for vehicles without electronic suspension control,for PR no.:1JA	Rubber Buffer,shock absorber	GRM37156
	2013.01-2015.05	-	MPV FWD CFJB		Rubber Buffer,shock absorber	GRM17980
	2013.01-2015.05	Rear Axle Left & Right Lower Outer	MPV FWD CFJB		Knuckle Bushing	GRM12247
2.0 (140 kw)	2015.11-2019.07	-	MPV FWD DFHA		Engine Mounting Bushing	GRM38471
	2015.11-2019.07	Front Axle	MPV FWD DFHA		Protection Boot	GRM40690
	2015.11-2019.07	Rear Axle	MPV FWD DFHA	for vehicles with sports suspension	Rubber Buffer,shock absorber	GRM33604
	2015.11-2019.07	-	MPV FWD DFHA		Rubber Buffer,shock absorber	GRM17980
	2015.11-2019.07	Rear Axle Left & Right Lower Outer	MPV FWD DFHA		Knuckle Bushing	GRM50061

YEAR	FITTING POSITION	BODY STYLE & DRIVE TYPE & ENGINE	REMARKS	PRODUCT	G-AP Ref.
VW Transporter					
1.9 (44 kw)	1990.09-1995.12	Left	Platform/Chassis FWD 1X	Inner diameter:13.1mm	Engine Mounting Bushing	GRM10387
	1990.09-1995.12	Left	Van FWD 1X	Inner diameter:13.1mm	Engine Mounting Bushing	GRM10387
	1990.09-1995.12	Left	Platform/Chassis FWD 1X	Inner diameter:16.1mm	Engine Mounting Bushing	GRM50087
	1990.09-1995.12	Left	Van FWD 1X	Inner diameter:16.1mm	Engine Mounting Bushing	GRM50087
	1990.09-1995.12	Front Axle Upper	Platform/Chassis FWD 1X		Rubber buffer,suspension	GRM10321
	1990.09-1995.12	Front Axle Upper	Van FWD 1X		Rubber buffer,suspension	GRM10321
1.9 (45 kw)	1990.07-1995.12	Left	Platform/Chassis FWD 1X		Engine Mounting Bushing	GRM10387
	1990.07-1995.12	Left	Van FWD 1X		Engine Mounting Bushing	GRM10387
	1990.07-1995.12	Front Axle Upper	Platform/Chassis FWD 1X		Rubber buffer,suspension	GRM10321
	1990.07-1995.12	Front Axle Upper	Van FWD 1X		Rubber buffer,suspension	GRM10321
1.9 (50 kw)	1992.10-2003.04	Left	Van FWD ABL	Inner diameter:13.1mm	Engine Mounting Bushing	GRM10387
	1992.10-2003.04	Left	Platform/Chassis FWD ABL	Inner diameter:13.1mm	Engine Mounting Bushing	GRM10387
	1992.10-2003.04	Left	Van FWD ABL	Inner diameter:16.1mm	Engine Mounting Bushing	GRM50087
	1992.10-2003.04	Left	Platform/Chassis FWD ABL	Inner diameter:16.1mm	Engine Mounting Bushing	GRM50087
	1992.10-2003.04	-	Van FWD ABL		Holder,exhaust system	GRM10228
	1992.10-2003.04	-	Platform/Chassis FWD ABL		Holder,exhaust system	GRM10228
	1992.10-2003.04	Front Axle Upper	Van FWD ABL		Rubber buffer,suspension	GRM10321
	1992.10-2003.04	Front Axle Upper	Platform/Chassis FWD ABL		Rubber buffer,suspension	GRM10321
1.9 (62 kw)	2006.01-2009.11	Front Axle Left & Right	Van FWD BRR		Spring Mounting	GRM38969
	2006.01-2009.11	Front Axle Left & Right	Chassis Cabin FWD BRR		Spring Mounting	GRM38969
	2006.01-2009.11	Front Axle	Van FWD BRR		Rubber Buffer,shock absorber	GRM18060
	2006.01-2009.11	Front Axle	Chassis Cabin FWD BRR		Rubber Buffer,shock absorber	GRM18060
	2006.01-2009.11	Front Axle Left & Right	Van FWD BRR		Bushing,axle beam	GRM35929
	2006.01-2009.11	Front Axle Left & Right	Chassis Cabin FWD BRR		Bushing,axle beam	GRM35929
1.9 (63 kw)	2003.04-2009.11	Front Axle Left & Right	Chassis Cabin FWD AXC		Spring Cap	GRM38707
	2003.04-2009.11	Front Axle Left & Right	Van FWD AXC		Spring Cap	GRM38707
	2003.04-2009.11	Front Axle Left & Right	Chassis Cabin FWD AXC		Spring Mounting	GRM38969
	2003.04-2009.11	Front Axle Left & Right	Van FWD AXC		Spring Mounting	GRM38969
	2003.04-2009.11	Front Axle	Chassis Cabin FWD AXC		Rubber Buffer,shock absorber	GRM18060
	2003.04-2009.11	Front Axle	Van FWD AXC		Rubber Buffer,shock absorber	GRM18060
	2003.04-2009.11	Front Axle Left & Right	Chassis Cabin FWD AXC		Bushing,axle beam	GRM35929
	2003.04-2009.11	Front Axle Left & Right	Van FWD AXC		Bushing,axle beam	GRM35929
1.9 (75 kw)	2006.01-2009.11	Front Axle Left & Right	Chassis Cabin FWD BRS		Spring Cap	GRM38707
	2006.01-2009.11	Front Axle Left & Right	Chassis Cabin FWD BRS		Spring Mounting	GRM38969
	2006.01-2009.11	Front Axle Left & Right	Van FWD BRS		Spring Mounting	GRM38969
	2006.01-2009.11	Front Axle	Chassis Cabin FWD BRS		Rubber Buffer,shock absorber	GRM18060
	2006.01-2009.11	Front Axle	Van FWD BRS		Rubber Buffer,shock absorber	GRM18060
	2006.01-2009.11	Front Axle Left & Right	Chassis Cabin FWD BRS		Bushing,axle beam	GRM35929
	2006.01-2009.11	Front Axle Left & Right	Van FWD BRS		Bushing,axle beam	GRM35929
1.9 (77 kw)	2003.04-2009.11	Front Axle Left & Right	Chassis Cabin FWD AXB		Spring Cap	GRM38707
	2003.04-2009.11	Front Axle Left & Right	Van FWD AXB		Spring Cap	GRM38707
	2003.04-2009.11	Front Axle Left & Right	Chassis Cabin FWD AXB		Spring Mounting	GRM38969
	2003.04-2009.11	Front Axle Left & Right	Van FWD AXB		Spring Mounting	GRM38969
	2003.04-2009.11	Front Axle	Chassis Cabin FWD AXB		Rubber Buffer,shock absorber	GRM18060
	2003.04-2009.11	Front Axle	Van FWD AXB		Rubber Buffer,shock absorber	GRM18060
	2003.04-2009.11	Front Axle Left & Right	Chassis Cabin FWD AXB		Bushing,axle beam	GRM35929
	2003.04-2009.11	Front Axle Left & Right	Van FWD AXB		Bushing,axle beam	GRM35929
2.0 (62 kw)	1990.07-2003.04	Left	Platform/Chassis FWD AAC	Inner diameter:13.1mm	Engine Mounting Bushing	GRM10387
	1990.07-2003.04	Left	Van FWD AAC	Inner diameter:13.1mm	Engine Mounting Bushing	GRM10387
	1990.07-2003.04	Left	Platform/Chassis FWD AAC	Inner diameter:16.1mm	Engine Mounting Bushing	GRM50087
	1990.07-2003.04	Left	Van FWD AAC	Inner diameter:16.1mm	Engine Mounting Bushing	GRM50087
	1990.07-2003.04	-	Platform/Chassis FWD AAC		Holder,exhaust system	GRM10228
	1990.07-2003.04	-	Van FWD AAC		Holder,exhaust system	GRM10228
	1990.07-2003.04	Front Axle Upper	Platform/Chassis FWD AAC		Rubber buffer,suspension	GRM10321
	1990.07-2003.04	Front Axle Upper	Van FWD AAC		Rubber buffer,suspension	GRM10321
	2009.08-2015.08	Front Axle Left & Right	Chassis Cabin FWD CAAA	Date from:2015.04	Spring Mounting	GRM38969
	2009.08-2015.08	Front Axle	Chassis Cabin FWD CAAA		Rubber Buffer,shock absorber	GRM18060
	2009.08-2015.08	Front Axle Left & Right	Chassis Cabin FWD CAAA		Bushing,axle beam	GRM35929
	2009.09-2015.08	Front Axle Left & Right	Van FWD CAAA	Date from:2015.04	Spring Mounting	GRM38969
	2009.09-2015.08	Front Axle Left & Right	Bus FWD CAAA	Date from:2015.04	Spring Mounting	GRM38969
	2009.09-2015.08	Front Axle Left & Right	Van FWD CAAA		Bushing,axle beam	GRM35929
	2009.09-2015.08	Front Axle Left & Right	Bus FWD CAAA		Bushing,axle beam	GRM35929
	2015.04-2019.07	Front Axle Left & Right	Bus FWD CAAA/CXGA		Spring Mounting	GRM38969
	2015.04-2019.07	Front Axle Left & Right	Van FWD CAAA/CXGA		Spring Mounting	GRM38969

	YEAR	FITTING POSITION	BODY STYLE & DRIVE TYPE & ENGINE	REMARKS	PRODUCT	G-AP Ref.
VW Transporter						
2.0 (62 kw)	2015.04-2019.07	Front Axle Left & Right	Bus FWD CAAA/CXGA		Bushing,axle beam	GRM35929
	2015.04-2019.07	Front Axle Left & Right	Van FWD CAAA/CXGA		Bushing,axle beam	GRM35929
	2015.04-2019.11	Front Axle Left & Right	Chassis Cabin FWD CAAA/CXGA		Spring Mounting	GRM38969
	2015.04-2019.11	Front Axle Left & Right	Chassis Cabin FWD CAAA/CXGA		Bushing,axle beam	GRM35929
2.0 (66 kw)	2019.10-	Front Axle Left & Right	Van FWD CXGD/DNAC	Engine Code:CXGD	Spring Mounting	GRM38969
	2019.10-	Front Axle Left & Right	Bus FWD CXGD/DNAC	Engine Code:CXGD	Spring Mounting	GRM38969
	2019.10-	Front Axle Left & Right	Chassis Cabin FWD CXGD/DNAC	Engine Code:CXGD	Spring Mounting	GRM38969
	2019.10-	Front Axle Left & Right	Van FWD CXGD/DNAC		Bushing,axle beam	GRM35929
	2019.10-	Front Axle Left & Right	Bus FWD CXGD/DNAC		Bushing,axle beam	GRM35929
	2019.10-	Front Axle Left & Right	Chassis Cabin FWD CXGD/DNAC		Bushing,axle beam	GRM35929
2.0 (75 kw)	2009.09-2015.08	Front Axle Left & Right	Van FWD CAAB	Date from:2015.04	Spring Mounting	GRM38969
	2009.09-2015.08	Front Axle Left & Right	Chassis Cabin FWD CAAB	Date from:2015.04	Spring Mounting	GRM38969
	2009.09-2015.08	Front Axle	Van FWD CAAB		Rubber Buffer,shock absorber	GRM18060
	2009.09-2015.08	Front Axle	Chassis Cabin FWD CAAB		Rubber Buffer,shock absorber	GRM18060
	2009.09-2015.08	Front Axle Left & Right	Van FWD CAAB		Bushing,axle beam	GRM35929
	2009.09-2015.08	Front Axle Left & Right	Chassis Cabin FWD CAAB		Bushing,axle beam	GRM35929
	2011.04-2015.08	Front Axle Left & Right	Bus FWD CAAB	Date from:2015.04	Spring Mounting	GRM38969
	2011.04-2015.08	Front Axle	Bus FWD CAAB		Rubber Buffer,shock absorber	GRM18060
	2011.04-2015.08	Front Axle Left & Right	Bus FWD CAAB		Bushing,axle beam	GRM35929
	2015.04-2019.11	Front Axle Left & Right	Chassis Cabin FWD CAAB/CXGB		Spring Mounting	GRM38969
	2015.04-2019.11	Front Axle Left & Right	Chassis Cabin FWD CAAB/CXGB		Bushing,axle beam	GRM35929
	2015.04-2019.12	Front Axle Left & Right	Bus FWD CAAB/CXGB		Spring Mounting	GRM38969
	2015.04-2019.12	Front Axle Left & Right	Van FWD CAAB/CXGB		Spring Mounting	GRM38969
	2015.04-2019.12	Front Axle Left & Right	Bus FWD CAAB/CXGB		Bushing,axle beam	GRM35929
	2015.04-2019.12	Front Axle Left & Right	Van FWD CAAB/CXGB		Bushing,axle beam	GRM35929
2.0 (81 kw)	2019.07-	Front Axle Left & Right	Van FWD CXHC/DNAB	Engine Code:CXHC	Spring Mounting	GRM38969
	2019.07-	Front Axle Left & Right	Bus FWD CXHC/DNAB	Engine Code:CXHC	Spring Mounting	GRM38969
	2019.07-	Front Axle Left & Right	Chassis Cabin FWD CXHC/DNAB	Engine Code:CXHC	Spring Mounting	GRM38969
	2019.07-	Front Axle Left & Right	Van FWD CXHC/DNAB		Bushing,axle beam	GRM35929
	2019.07-	Front Axle Left & Right	Bus FWD CXHC/DNAB		Bushing,axle beam	GRM35929
	2019.07-	Front Axle Left & Right	Chassis Cabin FWD CXHC/DNAB		Bushing,axle beam	GRM35929
2.0 (84 kw)	2011.05-2015.08	Front Axle Left & Right	Bus FWD CAAD	Date from:2015.04	Spring Mounting	GRM38969
	2011.05-2015.08	Front Axle Left & Right	Chassis Cabin FWD CAAD	Date from:2015.04	Spring Mounting	GRM38969
	2011.05-2015.08	Front Axle Left & Right	Van FWD CAAD	Date from:2015.04	Spring Mounting	GRM38969
	2011.05-2015.08	Front Axle	Chassis Cabin FWD CAAD		Rubber Buffer,shock absorber	GRM18060
	2011.05-2015.08	Front Axle Left & Right	Bus FWD CAAD		Bushing,axle beam	GRM35929
	2011.05-2015.08	Front Axle Left & Right	Chassis Cabin FWD CAAD		Bushing,axle beam	GRM35929
	2011.05-2015.08	Front Axle Left & Right	Van FWD CAAD		Bushing,axle beam	GRM35929
	2016.05-2019.08	Front Axle Left & Right	Van FWD CXHB		Spring Mounting	GRM38969
	2016.05-2019.08	Front Axle Left & Right	Bus FWD CXHB		Spring Mounting	GRM38969
	2016.05-2019.08	Front Axle Left & Right	Van FWD CXHB		Bushing,axle beam	GRM35929
	2016.05-2019.08	Front Axle Left & Right	Bus FWD CXHB		Bushing,axle beam	GRM35929
	2016.05-2019.11	Front Axle Left & Right	Chassis Cabin FWD CXHB		Spring Mounting	GRM38969
	2016.05-2019.11	Front Axle Left & Right	Chassis Cabin FWD CXHB		Bushing,axle beam	GRM35929
2.0 (85 kw)	2003.11-2011.05	Front Axle	Chassis Cabin FWD AXACNG		Rubber Buffer,shock absorber	GRM18060
	2003.11-2011.05	Front Axle Left & Right	Chassis Cabin FWD AXACNG		Bushing,axle beam	GRM35929
	2003.11-2015.08	Front Axle Left & Right	Van FWD AXA		Spring Cap	GRM38707
	2003.11-2015.08	Front Axle Left & Right	Chassis Cabin FWD AXA		Spring Cap	GRM38707
	2003.11-2015.08	Front Axle Left & Right	Van FWD AXA	Date from:2015.04	Spring Mounting	GRM38969
	2003.11-2015.08	Front Axle Left & Right	Chassis Cabin FWD AXA		Spring Mounting	GRM38969
	2003.11-2015.08	Front Axle	Van FWD AXA		Rubber Buffer,shock absorber	GRM18060
	2003.11-2015.08	Front Axle	Chassis Cabin FWD AXA		Rubber Buffer,shock absorber	GRM18060
	2003.11-2015.08	Front Axle Left & Right	Van FWD AXA		Bushing,axle beam	GRM35929
	2003.11-2015.08	Front Axle Left & Right	Chassis Cabin FWD AXA		Bushing,axle beam	GRM35929
	2009.09-2013.05	Front Axle Left & Right	Bus FWD AXA		Spring Cap	GRM38707
	2009.09-2013.05	Front Axle Left & Right	Bus FWD AXA	Date from:2015.04	Spring Mounting	GRM38969
	2009.09-2013.05	Front Axle	Bus FWD AXA		Rubber Buffer,shock absorber	GRM18060
	2009.09-2013.05	Front Axle Left & Right	Bus FWD AXA		Bushing,axle beam	GRM35929
	2009.09-2015.08	Front Axle Left & Right	Bus FWD AXACNG	Date from:2015.04	Spring Mounting	GRM38969
	2009.09-2015.08	Front Axle	Bus FWD AXACNG		Rubber Buffer,shock absorber	GRM18060
	2009.09-2015.08	Front Axle Left & Right	Bus FWD AXACNG		Bushing,axle beam	GRM35929
2.0 (100 kw)	2010.05-2015.08	Front Axle Left & Right	Bus FWD CAAE/CCHB	Date from:2015.04	Spring Mounting	GRM38969
	2010.05-2015.08	Front Axle Left & Right	Bus 4WD CAAE/CCHB	Date from:2015.04	Spring Mounting	GRM38969
	2010.05-2015.08	Front Axle Left & Right	Chassis Cabin 4WD CAAE/CCHB	Date from:2015.04	Spring Mounting	GRM38969

	YEAR	FITTING POSITION	BODY STYLE & DRIVE TYPE & ENGINE	REMARKS	PRODUCT	G-AP Ref.
VW **Transporter**						
2.0 (100 kw)	2010.05-2015.08	Front Axle Left & Right	Chassis Cabin FWD CAAE	Date from:2015.04	Spring Mounting	GRM38969
	2010.05-2015.08	Front Axle Left & Right	Van 4WD CAAE/CCHB	Date from:2015.04	Spring Mounting	GRM38969
	2010.05-2015.08	Front Axle Left & Right	Van FWD CAAE/CCHB	Date from:2015.04	Spring Mounting	GRM38969
	2010.05-2015.08	Front Axle	Bus FWD CAAE/CCHB		Rubber Buffer,shock absorber	GRM18060
	2010.05-2015.08	Front Axle	Bus 4WD CAAE/CCHB		Rubber Buffer,shock absorber	GRM18060
	2010.05-2015.08	Front Axle	Chassis Cabin 4WD CAAE/CCHB		Rubber Buffer,shock absorber	GRM18060
	2010.05-2015.08	Front Axle	Chassis Cabin FWD CAAE		Rubber Buffer,shock absorber	GRM18060
	2010.05-2015.08	Front Axle	Van 4WD CAAE/CCHB		Rubber Buffer,shock absorber	GRM18060
	2010.05-2015.08	Front Axle	Van FWD CAAE/CCHB		Rubber Buffer,shock absorber	GRM18060
	2010.05-2015.08	Front Axle Left & Right	Bus FWD CAAE/CCHB		Bushing,axle beam	GRM35929
	2010.05-2015.08	Front Axle Left & Right	Bus 4WD CAAE/CCHB		Bushing,axle beam	GRM35929
	2010.05-2015.08	Front Axle Left & Right	Chassis Cabin 4WD CAAE/CCHB		Bushing,axle beam	GRM35929
	2010.05-2015.08	Front Axle Left & Right	Chassis Cabin FWD CAAE		Bushing,axle beam	GRM35929
	2010.05-2015.08	Front Axle Left & Right	Van 4WD CAAE/CCHB		Bushing,axle beam	GRM35929
	2010.05-2015.08	Front Axle Left & Right	Van FWD CAAE/CCHB		Bushing,axle beam	GRM35929
2.0 (103 kw)	2009.09-2015.08	Front Axle Left & Right	Bus FWD CAAC/CCHA	Date from:2015.04	Spring Mounting	GRM38969
	2009.09-2015.08	Front Axle Left & Right	Van 4WD CAAC/CCHA	Date from:2015.04	Spring Mounting	GRM38969
	2009.09-2015.08	Front Axle Left & Right	Van FWD CAAC/CCHA	Date from:2015.04	Spring Mounting	GRM38969
	2009.09-2015.08	Front Axle Left & Right	Chassis Cabin 4WD CAAC/CCHA	Date from:2015.04	Spring Mounting	GRM38969
	2009.09-2015.08	Front Axle Left & Right	Chassis Cabin FWD CAAC/CCHA	Date from:2015.04	Spring Mounting	GRM38969
	2009.09-2015.08	Front Axle	Bus FWD CAAC/CCHA		Rubber Buffer,shock absorber	GRM18060
	2009.09-2015.08	Front Axle	Van 4WD CAAC/CCHA		Rubber Buffer,shock absorber	GRM18060
	2009.09-2015.08	Front Axle	Van FWD CAAC/CCHA		Rubber Buffer,shock absorber	GRM18060
	2009.09-2015.08	Front Axle	Chassis Cabin 4WD CAAC/CCHA		Rubber Buffer,shock absorber	GRM18060
	2009.09-2015.08	Front Axle	Chassis Cabin FWD CAAC/CCHA		Rubber Buffer,shock absorber	GRM18060
	2009.09-2015.08	Front Axle Left & Right	Bus FWD CAAC/CCHA		Bushing,axle beam	GRM35929
	2009.09-2015.08	Front Axle Left & Right	Van 4WD CAAC/CCHA		Bushing,axle beam	GRM35929
	2009.09-2015.08	Front Axle Left & Right	Van FWD CAAC/CCHA		Bushing,axle beam	GRM35929
	2009.09-2015.08	Front Axle Left & Right	Chassis Cabin 4WD CAAC/CCHA		Bushing,axle beam	GRM35929
	2009.09-2015.08	Front Axle Left & Right	Chassis Cabin FWD CAAC/CCHA		Bushing,axle beam	GRM35929
	2009.10-2015.08	Front Axle Left & Right	Bus 4WD CAAC/CCHA	Date from:2015.04	Spring Mounting	GRM38969
	2009.10-2015.08	Front Axle	Bus 4WD CAAC/CCHA		Rubber Buffer,shock absorber	GRM18060
	2009.10-2015.08	Front Axle Left & Right	Bus 4WD CAAC/CCHA		Bushing,axle beam	GRM35929
	2015.04-2019.11	Front Axle Left & Right	Chassis Cabin FWD CAAC		Spring Mounting	GRM38969
	2015.04-2019.11	Front Axle Left & Right	Chassis Cabin FWD CAAC		Bushing,axle beam	GRM35929
	2015.04-2019.12	Front Axle Left & Right	Bus FWD CAAC		Spring Mounting	GRM38969
	2015.04-2019.12	Front Axle Left & Right	Van FWD CAAC		Spring Mounting	GRM38969
	2015.04-2019.12	Front Axle Left & Right	Bus FWD CAAC		Bushing,axle beam	GRM35929
	2015.04-2019.12	Front Axle Left & Right	Van FWD CAAC		Bushing,axle beam	GRM35929
	2015.06-2019.11	Front Axle Left & Right	Chassis Cabin 4WD CAAC		Spring Mounting	GRM38969
	2015.06-2019.11	Front Axle Left & Right	Chassis Cabin 4WD CAAC		Bushing,axle beam	GRM35929
	2015.06-2019.12	Front Axle Left & Right	Bus 4WD CAAC		Spring Mounting	GRM38969
	2015.06-2019.12	Front Axle Left & Right	Van 4WD CAAC		Spring Mounting	GRM38969
	2015.06-2019.12	Front Axle Left & Right	Bus 4WD CAAC		Bushing,axle beam	GRM35929
	2015.06-2019.12	Front Axle Left & Right	Van 4WD CAAC		Bushing,axle beam	GRM35929
2.0 (110 kw)	2011.05-2015.08	Front Axle Left & Right	Bus FWD CJKB	Date from:2015.04	Spring Mounting	GRM38969
	2011.05-2015.08	Front Axle	Bus FWD CJKB		Rubber Buffer,shock absorber	GRM18060
	2011.05-2015.08	Front Axle Left & Right	Bus FWD CJKB		Bushing,axle beam	GRM35929
	2012.07-2015.08	Front Axle Left & Right	Chassis Cabin FWD CJKB	Date from:2015.04	Spring Mounting	GRM38969
	2012.07-2015.08	Front Axle Left & Right	Van FWD CJKB	Date from:2015.04	Spring Mounting	GRM38969
	2012.07-2015.08	Front Axle	Chassis Cabin FWD CJKB		Rubber Buffer,shock absorber	GRM18060
	2012.07-2015.08	Front Axle	Van FWD CJKB		Rubber Buffer,shock absorber	GRM18060
	2012.07-2015.08	Front Axle Left & Right	Chassis Cabin FWD CJKB		Bushing,axle beam	GRM35929
	2012.07-2015.08	Front Axle Left & Right	Van FWD CJKB		Bushing,axle beam	GRM35929
	2015.04-	Front Axle Left & Right	Van FWD CXFA/CXHA/DNAA	Engine Code:CXHA,CXFA	Spring Mounting	GRM38969
	2015.04-	Front Axle Left & Right	Bus FWD CXFA/CXHA/DNAA	Engine Code:CXHA,CXFA	Spring Mounting	GRM38969
	2015.04-	Front Axle Left & Right	Chassis Cabin FWD CXHA/DNAA	Engine Code:CXHA	Spring Mounting	GRM38969
	2015.04-	Front Axle Left & Right	Van FWD CXFA/CXHA/DNAA		Bushing,axle beam	GRM35929
	2015.04-	Front Axle Left & Right	Bus FWD CXFA/CXHA/DNAA		Bushing,axle beam	GRM35929
	2015.04-	Front Axle Left & Right	Chassis Cabin FWD CXHA/DNAA		Bushing,axle beam	GRM35929
	2015.04-2019.06	Front Axle Left & Right	Chassis Cabin FWD CJKB		Spring Mounting	GRM38969
	2015.04-2019.06	Front Axle Left & Right	Chassis Cabin FWD CJKB		Bushing,axle beam	GRM35929
	2015.04-2019.07	Front Axle Left & Right	Van FWD CJKB		Spring Mounting	GRM38969
	2015.04-2019.07	Front Axle Left & Right	Bus FWD CJKB		Spring Mounting	GRM38969

	YEAR	FITTING POSITION	BODY STYLE & DRIVE TYPE & ENGINE	REMARKS	PRODUCT	G-AP Ref.
VW **Transporter**						
2.0 (110 kw)	2015.04-2019.07	Front Axle Left & Right	Van FWD CJKB		Bushing,axle beam	GRM35929
	2015.04-2019.07	Front Axle Left & Right	Bus FWD CJKB		Bushing,axle beam	GRM35929
	2015.08-	Front Axle Left & Right	Van 4WD CXFA/CXHA/DNAA	Engine Code:CXHA,CXFA	Spring Mounting	GRM38969
	2015.08-	Front Axle Left & Right	Bus 4WD CXFA/CXHA	Engine Code:CXHA,CXFA	Spring Mounting	GRM38969
	2015.08-	Front Axle Left & Right	Van 4WD CXFA/CXHA/DNAA		Bushing,axle beam	GRM35929
	2015.08-	Front Axle Left & Right	Bus 4WD CXFA/CXHA		Bushing,axle beam	GRM35929
	2016.05-	Front Axle Left & Right	Chassis Cabin 4WD CXHA/DNAA	Engine Code:CXHA	Spring Mounting	GRM38969
	2016.05-	Front Axle Left & Right	Chassis Cabin 4WD CXHA/DNAA		Bushing,axle beam	GRM35929
2.0 (132 kw)	2009.09-2015.08	Front Axle Left & Right	Bus FWD CFCA	Date from:2015.04	Spring Mounting	GRM38969
	2009.09-2015.08	Front Axle Left & Right	Van FWD CFCA	Date from:2015.04	Spring Mounting	GRM38969
	2009.09-2015.08	Front Axle Left & Right	Chassis Cabin FWD CFCA	Date from:2015.04	Spring Mounting	GRM38969
	2009.09-2015.08	Front Axle	Bus FWD CFCA		Rubber Buffer,shock absorber	GRM18060
	2009.09-2015.08	Front Axle	Van FWD CFCA		Rubber Buffer,shock absorber	GRM18060
	2009.09-2015.08	Front Axle	Chassis Cabin FWD CFCA		Rubber Buffer,shock absorber	GRM18060
	2009.09-2015.08	Front Axle Left & Right	Bus FWD CFCA		Bushing,axle beam	GRM35929
	2009.09-2015.08	Front Axle Left & Right	Van FWD CFCA		Bushing,axle beam	GRM35929
	2009.09-2015.08	Front Axle Left & Right	Chassis Cabin FWD CFCA		Bushing,axle beam	GRM35929
	2010.01-2015.08	Front Axle Left & Right	Bus 4WD CFCA	Date from:2015.04	Spring Mounting	GRM38969
	2010.01-2015.08	Front Axle Left & Right	Van 4WD CFCA	Date from:2015.04	Spring Mounting	GRM38969
	2010.01-2015.08	Front Axle Left & Right	Chassis Cabin 4WD CFCA	Date from:2015.04	Spring Mounting	GRM38969
	2010.01-2015.08	Front Axle	Bus 4WD CFCA		Rubber Buffer,shock absorber	GRM18060
	2010.01-2015.08	Front Axle	Van 4WD CFCA		Rubber Buffer,shock absorber	GRM18060
	2010.01-2015.08	Front Axle	Chassis Cabin 4WD CFCA		Rubber Buffer,shock absorber	GRM18060
	2010.01-2015.08	Front Axle Left & Right	Bus 4WD CFCA		Bushing,axle beam	GRM35929
	2010.01-2015.08	Front Axle Left & Right	Van 4WD CFCA		Bushing,axle beam	GRM35929
	2010.01-2015.08	Front Axle Left & Right	Chassis Cabin 4WD CFCA		Bushing,axle beam	GRM35929
	2015.04-2019.11	Front Axle Left & Right	Chassis Cabin FWD CFCA		Spring Mounting	GRM38969
	2015.04-2019.11	Front Axle Left & Right	Chassis Cabin FWD CFCA		Bushing,axle beam	GRM35929
	2015.04-2019.12	Front Axle Left & Right	Bus FWD CFCA		Spring Mounting	GRM38969
	2015.04-2019.12	Front Axle Left & Right	Van FWD CFCA		Spring Mounting	GRM38969
	2015.04-2019.12	Front Axle Left & Right	Bus FWD CFCA		Bushing,axle beam	GRM35929
	2015.04-2019.12	Front Axle Left & Right	Van FWD CFCA		Bushing,axle beam	GRM35929
	2015.06-2019.11	Front Axle Left & Right	Chassis Cabin 4WD CFCA		Spring Mounting	GRM38969
	2015.06-2019.11	Front Axle Left & Right	Chassis Cabin 4WD CFCA		Bushing,axle beam	GRM35929
	2015.06-2019.12	Front Axle Left & Right	Van 4WD CFCA		Spring Mounting	GRM38969
	2015.06-2019.12	Front Axle Left & Right	Bus 4WD CFCA		Spring Mounting	GRM38969
	2015.06-2019.12	Front Axle Left & Right	Van 4WD CFCA		Bushing,axle beam	GRM35929
	2015.06-2019.12	Front Axle Left & Right	Bus 4WD CFCA		Bushing,axle beam	GRM35929
2.0 (146 kw)	2018.08-	Front Axle Left & Right	Bus FWD CXEC		Spring Mounting	GRM38969
	2018.08-	Front Axle Left & Right	Van 4WD CXEC		Spring Mounting	GRM38969
	2018.08-	Front Axle Left & Right	Bus FWD CXEC		Bushing,axle beam	GRM35929
	2018.08-	Front Axle Left & Right	Van 4WD CXEC		Bushing,axle beam	GRM35929
	2019.08-	Front Axle Left & Right	Chassis Cabin 4WD CXEC		Spring Mounting	GRM38969
	2019.08-	Front Axle Left & Right	Van FWD CXEC		Spring Mounting	GRM38969
	2019.08-	Front Axle Left & Right	Chassis Cabin FWD CXEC		Spring Mounting	GRM38969
	2019.08-	Front Axle Left & Right	Chassis Cabin 4WD CXEC		Bushing,axle beam	GRM35929
	2019.08-	Front Axle Left & Right	Van FWD CXEC		Bushing,axle beam	GRM35929
	2019.08-	Front Axle Left & Right	Chassis Cabin FWD CXEC		Bushing,axle beam	GRM35929
2.0 (150 kw)	2011.05-2015.08	Front Axle Left & Right	Bus 4WD CJKA	Date from:2015.04	Spring Mounting	GRM38969
	2011.05-2015.08	Front Axle Left & Right	Bus FWD CJKA	Date from:2015.04	Spring Mounting	GRM38969
	2011.05-2015.08	Front Axle Left & Right	Van FWD CJKA	Date from:2015.04	Spring Mounting	GRM38969
	2011.05-2015.08	Front Axle	Bus 4WD CJKA		Rubber Buffer,shock absorber	GRM18060
	2011.05-2015.08	Front Axle	Bus FWD CJKA		Rubber Buffer,shock absorber	GRM18060
	2011.05-2015.08	Front Axle	Van FWD CJKA		Rubber Buffer,shock absorber	GRM18060
	2011.05-2015.08	Front Axle Left & Right	Bus 4WD CJKA		Bushing,axle beam	GRM35929
	2011.05-2015.08	Front Axle Left & Right	Bus FWD CJKA		Bushing,axle beam	GRM35929
	2011.05-2015.08	Front Axle Left & Right	Van FWD CJKA		Bushing,axle beam	GRM35929
	2011.07-2015.08	Front Axle Left & Right	Van 4WD CJKA	Date from:2015.04	Spring Mounting	GRM38969
	2011.07-2015.08	Front Axle	Van 4WD CJKA		Rubber Buffer,shock absorber	GRM18060
	2011.07-2015.08	Front Axle Left & Right	Van 4WD CJKA		Bushing,axle beam	GRM35929
	2015.04-2019.07	Front Axle Left & Right	Bus FWD CJKA		Spring Mounting	GRM38969
	2015.04-2019.07	Front Axle Left & Right	Van FWD CJKA		Spring Mounting	GRM38969
	2015.04-2019.07	Front Axle Left & Right	Bus FWD CJKA		Bushing,axle beam	GRM35929
	2015.04-2019.07	Front Axle Left & Right	Van FWD CJKA		Bushing,axle beam	GRM35929

	YEAR	FITTING POSITION	BODY STYLE & DRIVE TYPE & ENGINE	REMARKS	PRODUCT	G-AP Ref.
VW **Transporter**						
2.0 (150 kw)	2015.06-	Front Axle Left & Right	Bus FWD CXEB/DMZA	Engine Code:CXEB	Spring Mounting	GRM38969
	2015.06-	Front Axle Left & Right	Van FWD CXEB/DMZA	Engine Code:CXEB	Spring Mounting	GRM38969
	2015.06-	Front Axle Left & Right	Bus 4WD CXEB/DMZA	Engine Code:CXEB	Spring Mounting	GRM38969
	2015.06-	Front Axle Left & Right	Van 4WD CXEB/DMZA	Engine Code:CXEB	Spring Mounting	GRM38969
	2015.06-	Front Axle Left & Right	Bus FWD CXEB/DMZA		Bushing,axle beam	GRM35929
	2015.06-	Front Axle Left & Right	Van FWD CXEB/DMZA		Bushing,axle beam	GRM35929
	2015.06-	Front Axle Left & Right	Bus 4WD CXEB/DMZA		Bushing,axle beam	GRM35929
	2015.06-	Front Axle Left & Right	Van 4WD CXEB/DMZA		Bushing,axle beam	GRM35929
	2015.06-2019.07	Front Axle Left & Right	Van 4WD CJKA		Spring Mounting	GRM38969
	2015.06-2019.07	Front Axle Left & Right	Bus 4WD CJKA		Spring Mounting	GRM38969
	2015.06-2019.07	Front Axle Left & Right	Van 4WD CJKA	Outer diameter:70.4mm	Bushing,axle beam	GRM35929
	2015.06-2019.07	Front Axle Left & Right	Bus 4WD CJKA		Bushing,axle beam	GRM35929
	2016.05-	Front Axle Left & Right	Chassis Cabin 4WD CXEB/DMZA	Engine Code:CXEB	Spring Mounting	GRM38969
	2016.05-	Front Axle Left & Right	Chassis Cabin FWD CXEB/DMZA	Engine Code:CXEB	Spring Mounting	GRM38969
	2016.05-	Front Axle Left & Right	Chassis Cabin 4WD CXEB/DMZA		Bushing,axle beam	GRM35929
	2016.05-	Front Axle Left & Right	Chassis Cabin FWD CXEB/DMZA		Bushing,axle beam	GRM35929
2.4 (55 kw)	1997.08-2003.04	Left	Platform/Chassis FWD AJA	Inner diameter:13.1mm	Engine Mounting Bushing	GRM10387
	1997.08-2003.04	Left	Van FWD AJA	Inner diameter:13.1mm	Engine Mounting Bushing	GRM10387
	1997.08-2003.04	Left	Platform/Chassis FWD AJA	Inner diameter:16.1mm	Engine Mounting Bushing	GRM50087
	1997.08-2003.04	Left	Van FWD AJA	Inner diameter:16.1mm	Engine Mounting Bushing	GRM50087
	1997.08-2003.04	-	Platform/Chassis FWD AJA		Holder,exhaust system	GRM10228
	1997.08-2003.04	-	Van FWD AJA		Holder,exhaust system	GRM10228
	1997.08-2003.04	Front Axle Upper	Platform/Chassis FWD AJA		Rubber buffer,suspension	GRM10321
	1997.08-2003.04	Front Axle Upper	Van FWD AJA		Rubber buffer,suspension	GRM10321
	1997.08-2003.04	Front Axle Left & Right	Platform/Chassis FWD AJA		Steering Bushing	GRM10320
	1997.08-2003.04	Front Axle Left & Right	Van FWD AJA		Steering Bushing	GRM10320
2.4 (57 kw)	1990.07-1998.04	Left	Van FWD AAB	Inner diameter:13.1mm	Engine Mounting Bushing	GRM10387
	1990.07-1998.04	Left	Van FWD AAB	Inner diameter:16.1mm	Engine Mounting Bushing	GRM50087
	1990.07-1998.04	-	Van FWD AAB		Holder,exhaust system	GRM10228
	1990.07-1998.04	Front Axle Upper	Van FWD AAB		Rubber buffer,suspension	GRM10321
	1990.09-1998.04	Left	Platform/Chassis FWD AAB	Inner diameter:13.1mm	Engine Mounting Bushing	GRM10387
	1990.09-1998.04	Left	Platform/Chassis FWD AAB	Inner diameter:16.1mm	Engine Mounting Bushing	GRM50087
	1990.09-1998.04	-	Platform/Chassis FWD AAB		Holder,exhaust system	GRM10228
	1990.09-1998.04	Front Axle Upper	Platform/Chassis FWD AAB		Rubber buffer,suspension	GRM10321
	1992.10-1998.09	Left	Platform/Chassis 4WD AAB	Inner diameter:13.1mm	Engine Mounting Bushing	GRM10387
	1992.10-1998.09	Left	Van 4WD AAB	Inner diameter:13.1mm	Engine Mounting Bushing	GRM10387
	1992.10-1998.09	Left	Platform/Chassis 4WD AAB	Inner diameter:16.1mm	Engine Mounting Bushing	GRM50087
	1992.10-1998.09	Left	Van 4WD AAB	Inner diameter:16.1mm	Engine Mounting Bushing	GRM50087
	1992.10-1998.09	-	Platform/Chassis 4WD AAB		Holder,exhaust system	GRM10228
	1992.10-1998.09	-	Van 4WD AAB		Holder,exhaust system	GRM10228
	1992.10-1998.09	Front Axle Upper	Platform/Chassis 4WD AAB		Rubber buffer,suspension	GRM10321
	1992.10-1998.09	Front Axle Upper	Van 4WD AAB		Rubber buffer,suspension	GRM10321
	1992.10-1998.09	Front Axle Left & Right	Van 4WD AAB		Steering Bushing	GRM10320
2.5 (65 kw)	1998.05-2003.04	Left	Bus FWD AJT, AYY	Inner diameter:13.1mm	Engine Mounting Bushing	GRM10387
	1998.05-2003.04	Left	Platform/Chassis FWD AJT, AYY	Inner diameter:13.1mm	Engine Mounting Bushing	GRM10387
	1998.05-2003.04	Left	Bus FWD AJT, AYY	Inner diameter:16.1mm	Engine Mounting Bushing	GRM50087
	1998.05-2003.04	Left	Platform/Chassis FWD AJT, AYY	Inner diameter:16.1mm	Engine Mounting Bushing	GRM50087
	1998.05-2003.04	-	Bus FWD AJT, AYY		Holder,exhaust system	GRM10228
	1998.05-2003.04	-	Platform/Chassis FWD AJT, AYY		Holder,exhaust system	GRM10228
	1998.05-2003.04	Front Axle Upper	Bus FWD AJT, AYY		Rubber buffer,suspension	GRM10321
	1998.05-2003.04	Front Axle Upper	Platform/Chassis FWD AJT, AYY		Rubber buffer,suspension	GRM10321
	1998.05-2003.04	Front Axle Left & Right	Bus FWD AJT, AYY		Steering Bushing	GRM10320
	1998.05-2003.04	Front Axle Left & Right	Platform/Chassis FWD AJT, AYY		Steering Bushing	GRM10320
	1998.12-2003.04	Left	Van FWD AJT, AYY	Inner diameter:13.1mm	Engine Mounting Bushing	GRM10387
	1998.12-2003.04	Left	Van FWD AJT, AYY	Inner diameter:16.1mm	Engine Mounting Bushing	GRM50087
	1998.12-2003.04	-	Van FWD AJT, AYY		Holder,exhaust system	GRM10228
	1998.12-2003.04	Front Axle Upper	Van FWD AJT, AYY		Rubber buffer,suspension	GRM10321
	1998.12-2003.04	Front Axle Left & Right	Van FWD AJT, AYY		Steering Bushing	GRM10320
2.5 (75 kw)	1995.09-2003.04	Left	Van FWD ACV, AUF, AYC	Inner diameter:13.1mm	Engine Mounting Bushing	GRM10387
	1995.09-2003.04	Left	Platform/Chassis FWD ACV, AUF, AYC	Inner diameter:13.1mm	Engine Mounting Bushing	GRM10387
	1995.09-2003.04	Left	Van 4WD ACV, AXL	Inner diameter:13.1mm	Engine Mounting Bushing	GRM10387
	1995.09-2003.04	Left	Van FWD ACV, AUF, AYC	Inner diameter:16.1mm	Engine Mounting Bushing	GRM50087
	1995.09-2003.04	Left	Platform/Chassis FWD ACV, AUF, AYC	Inner diameter:16.1mm	Engine Mounting Bushing	GRM50087
	1995.09-2003.04	Left	Van 4WD ACV, AXL	Inner diameter:16.1mm	Engine Mounting Bushing	GRM50087

	YEAR	FITTING POSITION	BODY STYLE & DRIVE TYPE & ENGINE	REMARKS	PRODUCT	G-AP Ref.
VW **Transporter**						
2.5 (75 kw)	1995.09-2003.04	-	Van FWD ACV, AUF, AYC		Holder,exhaust system	GRM10228
	1995.09-2003.04	-	Platform/Chassis FWD ACV, AUF, AYC		Holder,exhaust system	GRM10228
	1995.09-2003.04	-	Van 4WD ACV, AXL		Holder,exhaust system	GRM10228
	1995.09-2003.04	Front Axle Upper	Van FWD ACV, AUF, AYC		Rubber buffer,suspension	GRM10321
	1995.09-2003.04	Front Axle Upper	Platform/Chassis FWD ACV, AUF, AYC		Rubber buffer,suspension	GRM10321
	1995.09-2003.04	Front Axle Upper	Van 4WD ACV, AXL		Rubber buffer,suspension	GRM10321
	1995.09-2003.04	Front Axle Left & Right	Van FWD ACV, AUF, AYC		Steering Bushing	GRM10320
	1995.09-2003.04	Front Axle Left & Right	Platform/Chassis FWD ACV, AUF, AYC		Steering Bushing	GRM10320
	1995.09-2003.04	Front Axle Left & Right	Van 4WD ACV, AXL		Steering Bushing	GRM10320
	1998.05-2003.04	Left	Platform/Chassis 4WD ACV, AXL	Inner diameter:13.1mm	Engine Mounting Bushing	GRM10387
	1998.05-2003.04	Left	Platform/Chassis 4WD ACV, AXL	Inner diameter:16.1mm	Engine Mounting Bushing	GRM50087
	1998.05-2003.04	-	Platform/Chassis 4WD ACV, AXL		Holder,exhaust system	GRM10228
	1998.05-2003.04	Front Axle Upper	Platform/Chassis 4WD ACV, AXL		Rubber buffer,suspension	GRM10321
	1998.05-2003.04	Front Axle Left & Right	Platform/Chassis 4WD ACV, AXL		Steering Bushing	GRM10320
2.5 (81 kw)	1990.11-2003.04	Left	Platform/Chassis FWD AAF (11.90-12.93), ACU (01.94-08.96), AEN, AEU	Inner diameter:13.1mm	Engine Mounting Bushing	GRM10387
	1990.11-2003.04	Left	Van FWD AAF (11.90-12.93), ACU (01.94-08.96), AEN, AEU	Inner diameter:13.1mm	Engine Mounting Bushing	GRM10387
	1990.11-2003.04	Left	Platform/Chassis FWD AAF (11.90-12.93), ACU (01.94-08.96), AEN, AEU	Inner diameter:16.1mm	Engine Mounting Bushing	GRM50087
	1990.11-2003.04	Left	Van FWD AAF (11.90-12.93), ACU (01.94-08.96), AEN, AEU	Inner diameter:16.1mm	Engine Mounting Bushing	GRM50087
	1990.11-2003.04	-	Platform/Chassis FWD AAF (11.90-12.93), ACU (01.94-08.96), AEN, AEU		Holder,exhaust system	GRM10228
	1990.11-2003.04	-	Van FWD AAF (11.90-12.93), ACU (01.94-08.96), AEN, AEU		Holder,exhaust system	GRM10228
	1990.11-2003.04	Front Axle Upper	Platform/Chassis FWD AAF (11.90-12.93), ACU (01.94-08.96), AEN, AEU		Rubber buffer,suspension	GRM10321
	1990.11-2003.04	Front Axle Upper	Van FWD AAF (11.90-12.93), ACU (01.94-08.96), AEN, AEU		Rubber buffer,suspension	GRM10321
	1992.11-2001.11	Left	Platform/Chassis 4WD AAF (11.92-12.93), ACU (01.94-10.96), AEU (06.97-11.01)	Inner diameter:13.1mm	Engine Mounting Bushing	GRM10387
	1992.11-2001.11	Left	Van 4WD AAF (11.92-12.93), ACU (01.94-10.96), AEU (06.97-11.01)	Inner diameter:13.1mm	Engine Mounting Bushing	GRM10387
	1992.11-2001.11	Left	Platform/Chassis 4WD AAF (11.92-12.93), ACU (01.94-10.96), AEU (06.97-11.01)	Inner diameter:16.1mm	Engine Mounting Bushing	GRM50087
	1992.11-2001.11	Left	Van 4WD AAF (11.92-12.93), ACU (01.94-10.96), AEU (06.97-11.01)	Inner diameter:16.1mm	Engine Mounting Bushing	GRM50087
	1992.11-2001.11	-	Platform/Chassis 4WD AAF (11.92-12.93), ACU (01.94-10.96), AEU (06.97-11.01)		Holder,exhaust system	GRM10228
	1992.11-2001.11	-	Van 4WD AAF (11.92-12.93), ACU (01.94-10.96), AEU (06.97-11.01)		Holder,exhaust system	GRM10228
	1992.11-2001.11	Front Axle Upper	Platform/Chassis 4WD AAF (11.92-12.93), ACU (01.94-10.96), AEU (06.97-11.01)		Rubber buffer,suspension	GRM10321
	1992.11-2001.11	Front Axle Upper	Van 4WD AAF (11.92-12.93), ACU (01.94-10.96), AEU (06.97-11.01)		Rubber buffer,suspension	GRM10321
2.5 (85 kw)	1996.08-2003.04	Left	Van 4WD AET (08.96-.), APL (05.99-.), AVT	Inner diameter:13.1mm	Engine Mounting Bushing	GRM10387
	1996.08-2003.04	Left	Van FWD AET (08.96-.), APL (05.99-.), AVT	Inner diameter:13.1mm	Engine Mounting Bushing	GRM10387
	1996.08-2003.04	Left	Platform/Chassis 4WD AET (08.96-.), APL (05.99-.), AVT	Inner diameter:13.1mm	Engine Mounting Bushing	GRM10387
	1996.08-2003.04	Left	Platform/Chassis FWD AET (08.96-.), APL (05.99-.), AVT	Inner diameter:13.1mm	Engine Mounting Bushing	GRM10387
	1996.08-2003.04	Left	Van 4WD AET (08.96-.), APL (05.99-.), AVT	Inner diameter:16.1mm	Engine Mounting Bushing	GRM50087
	1996.08-2003.04	Left	Van FWD AET (08.96-.), APL (05.99-.), AVT	Inner diameter:16.1mm	Engine Mounting Bushing	GRM50087
	1996.08-2003.04	Left	Platform/Chassis 4WD AET (08.96-.), APL (05.99-.), AVT	Inner diameter:16.1mm	Engine Mounting Bushing	GRM50087
	1996.08-2003.04	Left	Platform/Chassis FWD AET (08.96-.), APL (05.99-.), AVT	Inner diameter:16.1mm	Engine Mounting Bushing	GRM50087
	1996.08-2003.04	-	Van 4WD AET (08.96-.), APL (05.99-.), AVT		Holder,exhaust system	GRM10228
	1996.08-2003.04	-	Van FWD AET (08.96-.), APL (05.99-.), AVT		Holder,exhaust system	GRM10228
	1996.08-2003.04	-	Platform/Chassis 4WD AET (08.96-.), APL (05.99-.), AVT		Holder,exhaust system	GRM10228
	1996.08-2003.04	-	Platform/Chassis FWD AET (08.96-.), APL (05.99-.), AVT		Holder,exhaust system	GRM10228
	1996.08-2003.04	Front Axle Upper	Van 4WD AET (08.96-.), APL (05.99-.), AVT		Rubber buffer,suspension	GRM10321
	1996.08-2003.04	Front Axle Upper	Van FWD AET (08.96-.), APL (05.99-.), AVT		Rubber buffer,suspension	GRM10321
	1996.08-2003.04	Front Axle Upper	Platform/Chassis 4WD AET (08.96-.), APL (05.99-.), AVT		Rubber buffer,suspension	GRM10321
	1996.08-2003.04	Front Axle Upper	Platform/Chassis FWD AET (08.96-.), APL (05.99-.), AVT		Rubber buffer,suspension	GRM10321
	1996.08-2003.04	Front Axle Left & Right	Van 4WD AET (08.96-.), APL (05.99-.), AVT		Steering Bushing	GRM10320
	1996.08-2003.04	Front Axle Left & Right	Van FWD AET (08.96-.), APL (05.99-.), AVT		Steering Bushing	GRM10320
	1996.08-2003.04	Front Axle Left & Right	Platform/Chassis 4WD AET (08.96-.), APL (05.99-.), AVT		Steering Bushing	GRM10320
	1996.08-2003.04	Front Axle Left & Right	Platform/Chassis FWD AET (08.96-.), APL (05.99-.), AVT		Steering Bushing	GRM10320
2.5 (96 kw)	2003.04-2009.11	Front Axle Left & Right	Chassis Cabin FWD AXD/BNZ		Spring Cap	GRM38707
	2003.04-2009.11	Front Axle Left & Right	Van FWD AXD/BNZ		Spring Cap	GRM38707
	2003.04-2009.11	Front Axle Left & Right	Chassis Cabin FWD AXD/BNZ		Spring Mounting	GRM38969
	2003.04-2009.11	Front Axle Left & Right	Van FWD AXD/BNZ		Spring Mounting	GRM38969
	2003.04-2009.11	Front	Chassis Cabin FWD AXD/BNZ		Holder,exhaust system	GRM13861
	2003.04-2009.11	Front	Van FWD AXD/BNZ		Holder,exhaust system	GRM13861
	2003.04-2009.11	Front Axle	Chassis Cabin FWD AXD/BNZ		Rubber Buffer,shock absorber	GRM18060
	2003.04-2009.11	Front Axle	Van FWD AXD/BNZ		Rubber Buffer,shock absorber	GRM18060
	2003.04-2009.11	Front Axle Left & Right	Chassis Cabin FWD AXD/BNZ		Bushing,axle beam	GRM35929
	2003.04-2009.11	Front Axle Left & Right	Van FWD AXD/BNZ		Bushing,axle beam	GRM35929
	2004.07-2009.11	Front Axle Left & Right	Chassis Cabin 4WD AXD/BNZ		Spring Cap	GRM38707
	2004.07-2009.11	Front Axle Left & Right	Van 4WD AXD/BNZ		Spring Cap	GRM38707
	2004.07-2009.11	Front Axle Left & Right	Chassis Cabin 4WD AXD/BNZ		Spring Mounting	GRM38969
	2004.07-2009.11	Front Axle Left & Right	Van 4WD AXD/BNZ		Spring Mounting	GRM38969

	YEAR	FITTING POSITION	BODY STYLE & DRIVE TYPE & ENGINE	REMARKS	PRODUCT	G-AP Ref.
VW **Transporter**						
2.5 (96 kw)	2004.07-2009.11	Front Axle	Chassis Cabin 4WD AXD/BNZ		Rubber Buffer,shock absorber	GRM18060
	2004.07-2009.11	Front Axle	Van 4WD AXD/BNZ		Rubber Buffer,shock absorber	GRM18060
	2004.07-2009.11	Front Axle Left & Right	Chassis Cabin 4WD AXD/BNZ		Bushing,axle beam	GRM35929
	2004.07-2009.11	Front Axle Left & Right	Van 4WD AXD/BNZ		Bushing,axle beam	GRM35929
2.5 (111 kw)	2000.09-2003.04	Left	Van FWD AHY, AXG	Inner diameter:13.1mm	Engine Mounting Bushing	GRM10387
	2000.09-2003.04	Left	Van FWD AHY, AXG	Inner diameter:16.1mm	Engine Mounting Bushing	GRM50087
	2000.09-2003.04	-	Van FWD AHY, AXG		Holder,exhaust system	GRM10228
	2000.09-2003.04	Front Axle Upper	Van FWD AHY, AXG		Rubber buffer,suspension	GRM10321
	2000.09-2003.04	Front Axle Left & Right	Van FWD AHY, AXG		Steering Bushing	GRM10320
2.5 (128 kw)	2003.05-2009.11	Front Axle Left & Right	Chassis Cabin FWD AXE/BPC		Spring Cap	GRM38707
	2003.05-2009.11	Front Axle Left & Right	Van FWD AXE/BPC		Spring Cap	GRM38707
	2003.05-2009.11	Front Axle Left & Right	Chassis Cabin FWD AXE/BPC		Spring Mounting	GRM38969
	2003.05-2009.11	Front Axle Left & Right	Van FWD AXE/BPC		Spring Mounting	GRM38969
	2003.05-2009.11	Front	Chassis Cabin FWD AXE/BPC		Holder,exhaust system	GRM13861
	2003.05-2009.11	Front	Van FWD AXE/BPC		Holder,exhaust system	GRM13861
	2003.05-2009.11	Front Axle	Chassis Cabin FWD AXE/BPC		Rubber Buffer,shock absorber	GRM18060
	2003.05-2009.11	Front Axle	Van FWD AXE/BPC		Rubber Buffer,shock absorber	GRM18060
	2003.05-2009.11	Front Axle Left & Right	Chassis Cabin FWD AXE/BPC		Bushing,axle beam	GRM35929
	2003.05-2009.11	Front Axle Left & Right	Van FWD AXE/BPC		Bushing,axle beam	GRM35929
	2003.10-2009.11	Front Axle Left & Right	Chassis Cabin 4WD AXE/BPC		Spring Cap	GRM38707
	2003.10-2009.11	Front Axle Left & Right	Chassis Cabin 4WD AXE/BPC		Spring Mounting	GRM38969
	2003.10-2009.11	Front Axle	Chassis Cabin 4WD AXE/BPC		Rubber Buffer,shock absorber	GRM18060
	2003.10-2009.11	Front Axle Left & Right	Chassis Cabin 4WD AXE/BPC		Bushing,axle beam	GRM35929
	2004.07-2009.11	Front Axle Left & Right	Van 4WD AXE/BPC		Spring Cap	GRM38707
	2004.07-2009.11	Front Axle Left & Right	Van 4WD AXE/BPC		Spring Mounting	GRM38969
	2004.07-2009.11	Front Axle	Van 4WD AXE/BPC		Rubber Buffer,shock absorber	GRM18060
	2004.07-2009.11	Front Axle Left & Right	Van 4WD AXE/BPC		Bushing,axle beam	GRM35929
2.8 (103 kw)	1996.05-2000.05	Left	Van FWD AES (05.96-.)	Inner diameter:13.1mm	Engine Mounting Bushing	GRM10387
	1996.05-2000.05	Left	Platform/Chassis FWD AES	Inner diameter:13.1mm	Engine Mounting Bushing	GRM10387
	1996.05-2000.05	Left	Van FWD AES (05.96-.)	Inner diameter:16.1mm	Engine Mounting Bushing	GRM50087
	1996.05-2000.05	Left	Platform/Chassis FWD AES	Inner diameter:16.1mm	Engine Mounting Bushing	GRM50087
	1996.05-2000.05	-	Van FWD AES (05.96-.)		Holder,exhaust system	GRM10228
	1996.05-2000.05	-	Platform/Chassis FWD AES		Holder,exhaust system	GRM10228
	1996.05-2000.05	Front Axle Upper	Van FWD AES (05.96-.)		Rubber buffer,suspension	GRM10321
	1996.05-2000.05	Front Axle Upper	Platform/Chassis FWD AES		Rubber buffer,suspension	GRM10321
2.8 (150 kw)	2000.06-2003.04	Left	Van FWD AMV, AXK	Inner diameter:13.1mm	Engine Mounting Bushing	GRM10387
	2000.06-2003.04	Left	Platform/Chassis FWD AMV	Inner diameter:13.1mm	Engine Mounting Bushing	GRM10387
	2000.06-2003.04	Left	Van FWD AMV, AXK	Inner diameter:16.1mm	Engine Mounting Bushing	GRM50087
	2000.06-2003.04	Left	Platform/Chassis FWD AMV	Inner diameter:16.1mm	Engine Mounting Bushing	GRM50087
	2000.06-2003.04	-	Van FWD AMV, AXK		Holder,exhaust system	GRM10228
	2000.06-2003.04	-	Platform/Chassis FWD AMV		Holder,exhaust system	GRM10228
	2000.06-2003.04	Front Axle Upper	Van FWD AMV, AXK		Rubber buffer,suspension	GRM10321
	2000.06-2003.04	Front Axle Upper	Platform/Chassis FWD AMV		Rubber buffer,suspension	GRM10321
3.2 (173 kw)	2003.08-2009.11	Front Axle Left & Right	Chassis Cabin FWD BDL/BKK		Spring Cap	GRM38707
	2003.08-2009.11	Front Axle Left & Right	Chassis Cabin FWD BDL/BKK		Spring Mounting	GRM38969
	2003.08-2009.11	Front Axle	Chassis Cabin FWD BDL/BKK		Rubber Buffer,shock absorber	GRM18060
	2003.08-2009.11	Front Axle Left & Right	Chassis Cabin FWD BDL/BKK		Bushing,axle beam	GRM35929
	2003.11-2009.11	Front Axle Left & Right	Chassis Cabin 4WD BDL		Spring Cap	GRM38707
	2003.11-2009.11	Front Axle Left & Right	Chassis Cabin 4WD BDL		Bushing,axle beam	GRM35929
	2004.02-2009.11	Front Axle Left & Right	Van FWD BDL/BKK/CFLA		Spring Mounting	GRM38969
	2004.02-2009.11	Front Axle	Van FWD BDL/BKK/CFLA		Rubber Buffer,shock absorber	GRM18060
	2004.02-2009.11	Front Axle Left & Right	Van FWD BDL/BKK/CFLA		Bushing,axle beam	GRM35929
	2004.03-2009.11	Front Axle Left & Right	Van 4WD BDL/BKK/CFLA		Spring Mounting	GRM38969
	2004.03-2009.11	Front Axle	Van 4WD BDL/BKK/CFLA		Rubber Buffer,shock absorber	GRM18060
	2004.03-2009.11	Front Axle Left & Right	Van 4WD BDL/BKK/CFLA		Bushing,axle beam	GRM35929
Transporter Shuttle						
1.9 (62 kw)	2006.01-2009.11	Front Axle Left & Right	Bus FWD BRR		Spring Mounting	GRM38969
	2006.01-2009.11	Front Axle	Bus FWD BRR		Rubber Buffer,shock absorber	GRM18060
	2006.01-2009.11	Front Axle Left & Right	Bus FWD BRR		Bushing,axle beam	GRM35929
1.9 (63 kw)	2003.04-2009.11	Front Axle Left & Right	Bus FWD AXC		Spring Cap	GRM38707
	2003.04-2009.11	Front Axle Left & Right	Bus FWD AXC		Spring Mounting	GRM38969
	2003.04-2009.11	Front Axle	Bus FWD AXC		Rubber Buffer,shock absorber	GRM18060
	2003.04-2009.11	Front Axle Left & Right	Bus FWD AXC		Bushing,axle beam	GRM35929

	YEAR	FITTING POSITION	BODY STYLE & DRIVE TYPE & ENGINE	REMARKS	PRODUCT	G-AP Ref.
VW **Transporter Shuttle**						
1.9 (75 kw)	2005.06-2009.11	Front Axle Left & Right	Bus FWD BRS		Spring Mounting	**GRM38969**
	2005.06-2009.11	Front Axle	Bus FWD BRS		Rubber Buffer,shock absorber	**GRM18060**
	2005.06-2009.11	Front Axle Left & Right	Bus FWD BRS		Bushing,axle beam	**GRM35929**
1.9 (77 kw)	2003.04-2009.11	Front Axle Left & Right	Bus FWD AXB		Spring Cap	**GRM38707**
	2003.04-2009.11	Front Axle Left & Right	Bus FWD AXB		Spring Mounting	**GRM38969**
	2003.04-2009.11	Front Axle	Bus FWD AXB		Rubber Buffer,shock absorber	**GRM18060**
	2003.04-2009.11	Front Axle Left & Right	Bus FWD AXB		Bushing,axle beam	**GRM35929**
2.0 (62 kw)	2009.09-2015.08	Front Axle Left & Right	Bus FWD CAAA	Date from:2015.04	Spring Mounting	**GRM38969**
	2009.09-2015.08	Front Axle Left & Right	Bus FWD CAAA		Bushing,axle beam	**GRM35929**
2.0 (75 kw)	2009.09-2015.08	Front Axle Left & Right	Bus FWD CAAB	Date from:2015.04	Spring Mounting	**GRM38969**
	2009.09-2015.08	Front Axle	Bus FWD CAAB		Rubber Buffer,shock absorber	**GRM18060**
	2009.09-2015.08	Front Axle Left & Right	Bus FWD CAAB		Bushing,axle beam	**GRM35929**
2.0 (84 kw)	2011.05-2015.08	Front Axle Left & Right	Bus FWD CAAD	Date from:2015.04	Spring Mounting	**GRM38969**
	2011.05-2015.08	Front Axle Left & Right	Bus FWD CAAD		Bushing,axle beam	**GRM35929**
2.0 (85 kw)	2003.11-2009.11	Front Axle Left & Right	Bus FWD AXA		Spring Cap	**GRM38707**
	2003.11-2009.11	Front Axle Left & Right	Bus FWD AXA	Date from:2015.04	Spring Mounting	**GRM38969**
	2003.11-2009.11	Front Axle	Bus FWD AXA		Rubber Buffer,shock absorber	**GRM18060**
	2003.11-2009.11	Front Axle Left & Right	Bus FWD AXA		Bushing,axle beam	**GRM35929**
2.0 (103 kw)	2009.09-2015.08	Front Axle Left & Right	Bus FWD CAAC/CCHA	Date from:2015.04	Spring Mounting	**GRM38969**
	2009.09-2015.08	Front Axle	Bus FWD CAAC/CCHA		Rubber Buffer,shock absorber	**GRM18060**
	2009.09-2015.08	Front Axle Left & Right	Bus FWD CAAC/CCHA		Bushing,axle beam	**GRM35929**
	2009.10-2015.08	Front Axle Left & Right	Bus 4WD CAAC/CCHA	Date from:2015.04	Spring Mounting	**GRM38969**
	2009.10-2015.08	Front Axle	Bus 4WD CAAC/CCHA		Rubber Buffer,shock absorber	**GRM18060**
	2009.10-2015.08	Front Axle Left & Right	Bus 4WD CAAC/CCHA		Bushing,axle beam	**GRM35929**
2.0 (132 kw)	2011.05-2015.08	Front Axle Left & Right	Bus FWD CFCA	Date from:2015.04	Spring Mounting	**GRM38969**
	2011.05-2015.08	Front Axle Left & Right	Bus 4WD CFCA	Date from:2015.04	Spring Mounting	**GRM38969**
	2011.05-2015.08	Front Axle	Bus FWD CFCA		Rubber Buffer,shock absorber	**GRM18060**
	2011.05-2015.08	Front Axle	Bus 4WD CFCA		Rubber Buffer,shock absorber	**GRM18060**
	2011.05-2015.08	Front Axle Left & Right	Bus FWD CFCA		Bushing,axle beam	**GRM35929**
	2011.05-2015.08	Front Axle Left & Right	Bus 4WD CFCA		Bushing,axle beam	**GRM35929**
2.5 (96 kw)	2003.04-2009.11	Front Axle Left & Right	Bus FWD AXD/BNZ		Spring Cap	**GRM38707**
	2003.04-2009.11	Front Axle Left & Right	Bus FWD AXD/BNZ		Spring Mounting	**GRM38969**
	2003.04-2009.11	Front	Bus FWD AXD/BNZ		Holder,exhaust system	**GRM13861**
	2003.04-2009.11	Front Axle	Bus FWD AXD/BNZ		Rubber Buffer,shock absorber	**GRM18060**
	2003.04-2009.11	Front Axle Left & Right	Bus FWD AXD/BNZ		Bushing,axle beam	**GRM35929**
	2004.07-2009.11	Front Axle Left & Right	Bus 4WD AXD		Spring Cap	**GRM38707**
	2004.07-2009.11	Front Axle Left & Right	Bus 4WD AXD		Spring Mounting	**GRM38969**
	2004.07-2009.11	Front Axle	Bus 4WD AXD		Rubber Buffer,shock absorber	**GRM18060**
	2004.07-2009.11	Front Axle Left & Right	Bus 4WD AXD		Bushing,axle beam	**GRM35929**
2.5 (120 kw)	2003.11-2009.11	Front Axle Left & Right	Bus FWD BLJ		Spring Cap	**GRM38707**
	2003.11-2009.11	Front Axle Left & Right	Bus FWD BLJ		Spring Mounting	**GRM38969**
	2003.11-2009.11	Front	Bus FWD BLJ		Holder,exhaust system	**GRM13861**
	2003.11-2009.11	Front Axle	Bus FWD BLJ		Rubber Buffer,shock absorber	**GRM18060**
	2003.11-2009.11	Front Axle Left & Right	Bus FWD BLJ		Bushing,axle beam	**GRM35929**
2.5 (128 kw)	2004.07-2009.11	Front Axle Left & Right	Bus FWD AXE/BPC		Spring Cap	**GRM38707**
	2004.07-2009.11	Front Axle Left & Right	Bus 4WD AXE		Spring Cap	**GRM38707**
	2004.07-2009.11	Front Axle Left & Right	Bus FWD AXE/BPC		Spring Mounting	**GRM38969**
	2004.07-2009.11	Front Axle Left & Right	Bus 4WD AXE		Spring Mounting	**GRM38969**
	2004.07-2009.11	Front	Bus FWD AXE/BPC		Holder,exhaust system	**GRM13861**
	2004.07-2009.11	Front Axle	Bus FWD AXE/BPC		Rubber Buffer,shock absorber	**GRM18060**
	2004.07-2009.11	Front Axle	Bus 4WD AXE		Rubber Buffer,shock absorber	**GRM18060**
	2004.07-2009.11	Front Axle Left & Right	Bus FWD AXE/BPC		Bushing,axle beam	**GRM35929**
	2004.07-2009.11	Front Axle Left & Right	Bus 4WD AXE		Bushing,axle beam	**GRM35929**
3.2 (173 kw)	2003.11-2009.12	Front Axle Left & Right	Bus 4WD BKK/CFLA		Spring Mounting	**GRM38969**
	2003.11-2009.12	Front Axle	Bus 4WD BKK/CFLA		Rubber Buffer,shock absorber	**GRM18060**
	2003.11-2009.12	Front Axle Left & Right	Bus 4WD BKK/CFLA		Bushing,axle beam	**GRM35929**
	2004.02-2009.11	Front Axle Left & Right	Bus FWD BDL/BKK		Spring Cap	**GRM38707**
	2004.02-2009.11	Front Axle Left & Right	Bus FWD BDL/BKK		Spring Mounting	**GRM38969**
	2004.02-2009.11	Front Axle	Bus FWD BDL/BKK		Rubber Buffer,shock absorber	**GRM18060**
	2004.02-2009.11	Front Axle Left & Right	Bus FWD BDL/BKK		Bushing,axle beam	**GRM35929**
Transporter/Caravelle						
2.5 (75 kw)	1995.09-2003.04	Left	Bus FWD ACV, AUF, AYC	Inner diameter:13.1mm	Engine Mounting Bushing	**GRM10387**
	1995.09-2003.04	Left	Bus FWD ACV, AUF, AYC	Inner diameter:16.1mm	Engine Mounting Bushing	**GRM50087**
	1995.09-2003.04	-	Bus FWD ACV, AUF, AYC		Holder,exhaust system	**GRM10228**

	YEAR	FITTING POSITION	BODY STYLE & DRIVE TYPE & ENGINE	REMARKS	PRODUCT	G-AP Ref.
VW Transporter/Caravelle						
2.5 (75 kw)	1995.09-2003.04	Front Axle Upper	Bus FWD ACV, AUF, AYC		Rubber buffer,suspension	GRM10321
	1995.09-2003.04	Front Axle Left & Right	Bus FWD ACV, AUF, AYC		Steering Bushing	GRM10320
Up						
1.0 (44 kw)	2011.08-2020.08	Front Axle	Hatchback FWD CHYA/CHYE/DAFA		Protection Boot	GRM40242
	2011.08-2020.08	Rear Axle Left & Right Upper	Hatchback FWD CHYA/CHYE/DAFA		Spring Mounting	GRM13842
	2011.08-2020.08	Rear Axle	Hatchback FWD CHYA/CHYE/DAFA		Holder,exhaust system	GRM10049
	2011.08-2020.08	Lower	Hatchback FWD CHYA/CHYE/DAFA		Mounting,radiator	GRM14038
1.0 (48 kw)	2020.08-2023.11	Front Axle	Hatchback FWD DSGC		Protection Boot	GRM40242
1.0 (50 kw)	2012.11-2023.11	Front Axle	Hatchback FWD CPGA		Protection Boot	GRM40242
	2012.11-2023.11	Rear Axle Left & Right Upper	Hatchback FWD CPGA		Spring Mounting	GRM13842
	2012.11-2023.11	Rear Axle	Hatchback FWD CPGA		Holder,exhaust system	GRM10049
	2012.11-2023.11	Lower	Hatchback FWD CPGA		Mounting,radiator	GRM14038
1.0 (55 kw)	2011.08-2019.11	Front Axle	Hatchback FWD CHYB		Protection Boot	GRM40242
	2011.08-2019.11	Rear Axle Left & Right Upper	Hatchback FWD CHYB		Spring Mounting	GRM13842
	2011.08-2019.11	Rear Axle	Hatchback FWD CHYB		Holder,exhaust system	GRM10049
	2011.08-2019.11	Lower	Hatchback FWD CHYB		Mounting,radiator	GRM14038
1.0 (66 kw)	2016.05-2019.08	Front Axle	Hatchback FWD CHZA/DKLC		Protection Boot	GRM40242
	2016.05-2019.08	Rear Axle Left & Right Upper	Hatchback FWD CHZA/DKLC		Spring Mounting	GRM13842
	2016.05-2019.08	Rear Axle	Hatchback FWD CHZA/DKLC		Holder,exhaust system	GRM10049
1.0 (85 kw)	2017.11-2023.11	Front Axle	Hatchback FWD DKRA		Protection Boot	GRM40242
	2017.11-2023.11	Rear Axle Left & Right Upper	Hatchback FWD DKRA		Spring Mounting	GRM13842
	2017.11-2023.11	Rear Axle	Hatchback FWD DKRA		Holder,exhaust system	GRM10049
Vento						
1.4 (40 kw)	1992.01-1995.07	Front Axle	Saloon FWD ABD		Protection Boot	GRM40242
	1992.01-1995.07	Rear Axle Left & Right	Saloon FWD ABD		Spring Cap	GRM10037
	1992.01-1995.07	Rear Axle Left & Right Lower	Saloon FWD ABD		Spring Mounting	GRM30197
	1992.01-1995.07	-	Saloon FWD ABD		Holder,exhaust system	GRM10228
	1992.01-1995.07	Front Axle	Saloon FWD ABD		Rubber Buffer,shock absorber	GRM10091
	1992.01-1995.07	Rear Axle	Saloon FWD ABD		Rubber Buffer,shock absorber	GRM10039
	1992.01-1995.07	Rear Axle Left & Right	Saloon FWD ABD		Bushing,axle beam	GRM10051
	1992.01-1995.07	Rear Axle Left & Right	Saloon FWD ABD		Bushing Kit,axle beam	GRM10237S
	1992.01-1995.07	Front Axle Left & Right	Saloon FWD ABD		Securing Plate,ball joint	GRM10023S
1.4 (44 kw)	1992.01-1997.12	Front Axle	Saloon FWD ABD/AEX/APQ		Protection Boot	GRM40242
	1992.01-1997.12	Rear Axle Left & Right	Saloon FWD ABD/AEX/APQ		Spring Cap	GRM10037
	1992.01-1997.12	Rear Axle Left & Right Lower	Saloon FWD ABD/AEX/APQ		Spring Mounting	GRM30197
	1992.01-1997.12	-	Saloon FWD ABD/AEX/APQ		Holder,exhaust system	GRM10228
	1992.01-1997.12	Front Axle	Saloon FWD ABD/AEX/APQ		Rubber Buffer,shock absorber	GRM10091
	1992.01-1997.12	Rear Axle	Saloon FWD ABD/AEX/APQ		Rubber Buffer,shock absorber	GRM10039
	1992.01-1997.12	Rear Axle Left & Right	Saloon FWD ABD/AEX/APQ		Bushing,axle beam	GRM10051
	1992.01-1997.12	Rear Axle Left & Right	Saloon FWD ABD/AEX/APQ		Bushing Kit,axle beam	GRM10237S
	1992.01-1997.12	Front Axle Left & Right	Saloon FWD ABD/AEX/APQ		Securing Plate,ball joint	GRM10023S
1.4 (63 kw)	2014.02-	-	Saloon FWD CLPA		Mounting,radiator	GRM14044
1.6 (55 kw)	1992.08-1997.12	Front Axle	Saloon FWD ABU/AEA/AEE	Inner diameter:18mm	Protection Boot	GRM40242
	1992.08-1997.12	Rear Axle Left & Right	Saloon FWD ABU/AEA/AEE		Spring Cap	GRM10037
	1992.08-1997.12	Rear Axle Left & Right Lower	Saloon FWD ABU/AEA/AEE		Spring Mounting	GRM30197
	1992.08-1997.12	-	Saloon FWD ABU/AEA/AEE		Holder,exhaust system	GRM10228
	1992.08-1997.12	Front Axle	Saloon FWD ABU/AEA/AEE		Rubber Buffer,shock absorber	GRM10091
	1992.08-1997.12	Rear Axle	Saloon FWD ABU/AEA/AEE		Rubber Buffer,shock absorber	GRM10039
	1992.08-1997.12	Rear Axle Left & Right	Saloon FWD ABU/AEA/AEE		Bushing,axle beam	GRM10051
	1992.08-1997.12	Rear Axle Left & Right	Saloon FWD ABU/AEA/AEE		Bushing Kit,axle beam	GRM10237S
	1992.08-1997.12	Front Axle Left & Right	Saloon FWD ABU/AEA/AEE		Securing Plate,ball joint	GRM10023S
1.6 (74 kw)	1994.10-1997.12	Front Axle	Saloon FWD AEK/AFT/AKS		Protection Boot	GRM40242
	1994.10-1997.12	Rear Axle Left & Right	Saloon FWD AEK/AFT/AKS		Spring Cap	GRM10037
	1994.10-1997.12	Rear Axle Left & Right Lower	Saloon FWD AEK/AFT/AKS		Spring Mounting	GRM30197
	1994.10-1997.12	Rear Axle	Saloon FWD AEK/AFT/AKS		Holder,exhaust system	GRM10049
	1994.10-1997.12	-	Saloon FWD AEK/AFT/AKS		Holder,exhaust system	GRM10228
	1994.10-1997.12	Rear Axle	Saloon FWD AEK/AFT/AKS		Rubber Buffer,shock absorber	GRM10039
	1994.10-1997.12	Rear Axle Left & Right	Saloon FWD AEK/AFT/AKS		Bushing,axle beam	GRM10051
	1994.10-1997.12	Rear Axle Left & Right	Saloon FWD AEK/AFT/AKS		Bushing Kit,axle beam	GRM10237S
	1994.10-1997.12	Front Axle Left & Right	Saloon FWD AEK/AFT/AKS		Securing Plate,ball joint	GRM10023S
1.6 (77 kw)	2010.07-	-	Saloon FWD CLNA		Mounting,radiator	GRM14044
	2010.07-	Front Axle	Saloon FWD CLNA		Rubber Buffer,shock absorber	GRM10260
	2010.07-	Front Axle	Saloon FWD CFNA/CLSA		Rubber Buffer,shock absorber	GRM10260
	2010.07-2014.08	-	Saloon FWD CLNA		Mounting,radiator	GRM14044

	YEAR	FITTING POSITION	BODY STYLE & DRIVE TYPE & ENGINE	REMARKS	PRODUCT	G-AP Ref.
VW **Vento**						
1.6 (77 kw)	2010.07-2014.08	Front Axle	Saloon FWD CLNA		Rubber Buffer,shock absorber	GRM10260
1.8 (55 kw)	1992.01-1997.12	Front Axle	Saloon FWD AAM		Protection Boot	GRM40242
	1992.01-1997.12	Rear Axle Left & Right	Saloon FWD AAM		Spring Cap	GRM10037
	1992.01-1997.12	Rear Axle Left & Right Lower	Saloon FWD AAM		Spring Mounting	GRM30197
	1992.01-1997.12	-	Saloon FWD AAM		Holder,exhaust system	GRM10228
	1992.01-1997.12	Front Axle	Saloon FWD AAM		Rubber Buffer,shock absorber	GRM10091
	1992.01-1997.12	Rear Axle	Saloon FWD AAM		Rubber Buffer,shock absorber	GRM10039
	1992.01-1997.12	Rear Axle Left & Right	Saloon FWD AAM		Bushing,axle beam	GRM10051
	1992.01-1997.12	Rear Axle Left & Right	Saloon FWD AAM		Bushing Kit,axle beam	GRM10237S
	1992.01-1997.12	Front Axle Left & Right	Saloon FWD AAM		Securing Plate,ball joint	GRM10023S
1.8 (66 kw)	1991.11-1997.07	Front Axle	Saloon FWD ABS/ADZ		Protection Boot	GRM40242
	1991.11-1997.07	Front Axle Left & Right	Saloon FWD ABS/ADZ		Spring Cap	GRM10050
	1991.11-1997.07	Rear Axle Left & Right	Saloon FWD ABS/ADZ		Spring Cap	GRM10037
	1991.11-1997.07	Rear Axle Left & Right Lower	Saloon FWD ABS/ADZ		Spring Mounting	GRM30197
	1991.11-1997.07	Rear Axle Left & Right Upper	Saloon FWD ABS/ADZ		Spring Mounting	GRM10221
	1991.11-1997.07	-	Saloon FWD ABS/ADZ		Holder,exhaust system	GRM10228
	1991.11-1997.07	Front Axle	Saloon FWD ABS/ADZ		Rubber Buffer,shock absorber	GRM10091
	1991.11-1997.07	Rear Axle	Saloon FWD ABS/ADZ		Rubber Buffer,shock absorber	GRM10039
	1991.11-1997.07	Rear Axle Left & Right	Saloon FWD ABS/ADZ		Bushing,axle beam	GRM10051
	1991.11-1997.07	Rear Axle Left & Right	Saloon FWD ABS/ADZ		Bushing Kit,axle beam	GRM10237S
	1991.11-1997.07	Front Axle Left & Right	Saloon FWD ABS/ADZ		Securing Plate,ball joint	GRM10023S
1.9 (47 kw)	1995.08-1997.12	Front Axle	Saloon FWD AEY		Protection Boot	GRM40242
	1995.08-1997.12	Rear Axle Left & Right	Saloon FWD AEY		Spring Cap	GRM10037
	1995.08-1997.12	Rear Axle Left & Right Lower	Saloon FWD AEY		Spring Mounting	GRM30197
	1995.08-1997.12	Rear Axle	Saloon FWD AEY		Holder,exhaust system	GRM10049
	1995.08-1997.12	-	Saloon FWD AEY		Holder,exhaust system	GRM10228
	1995.08-1997.12	Rear Axle	Saloon FWD AEY		Rubber Buffer,shock absorber	GRM10039
	1995.08-1997.12	Rear Axle Left & Right	Saloon FWD AEY		Bushing,axle beam	GRM10051
	1995.08-1997.12	Rear Axle Left & Right	Saloon FWD AEY		Bushing Kit,axle beam	GRM10237S
	1995.08-1997.12	Front Axle Left & Right	Saloon FWD AEY		Securing Plate,ball joint	GRM10023S
1.9 (48 kw)	1992.01-1997.12	Front Axle	Saloon FWD 1Y		Protection Boot	GRM40242
	1992.01-1997.12	Rear Axle Left & Right	Saloon FWD 1Y		Spring Cap	GRM10037
	1992.01-1997.12	Rear Axle Left & Right Lower	Saloon FWD 1Y		Spring Mounting	GRM30197
	1992.01-1997.12	-	Saloon FWD 1Y		Holder,exhaust system	GRM10228
	1992.01-1997.12	Front Axle	Saloon FWD 1Y		Rubber Buffer,shock absorber	GRM10091
	1992.01-1997.12	Rear Axle	Saloon FWD 1Y		Rubber Buffer,shock absorber	GRM10039
	1992.01-1997.12	Rear Axle Left & Right	Saloon FWD 1Y		Bushing,axle beam	GRM10051
	1992.01-1997.12	Rear Axle Left & Right	Saloon FWD 1Y		Bushing Kit,axle beam	GRM10237S
	1992.01-1997.12	Front Axle Left & Right	Saloon FWD 1Y		Securing Plate,ball joint	GRM10023S
1.9 (55 kw)	1992.01-1997.12	Front Axle	Saloon FWD AAZ		Protection Boot	GRM40242
	1992.01-1997.12	Front Axle Left & Right	Saloon FWD AAZ		Spring Cap	GRM10050
	1992.01-1997.12	Rear Axle Left & Right	Saloon FWD AAZ		Spring Cap	GRM10037
	1992.01-1997.12	Rear Axle Left & Right Lower	Saloon FWD AAZ		Spring Mounting	GRM30197
	1992.01-1997.12	Rear Axle Left & Right Upper	Saloon FWD AAZ		Spring Mounting	GRM10221
	1992.01-1997.12	-	Saloon FWD AAZ		Holder,exhaust system	GRM10228
	1992.01-1997.12	Front Axle	Saloon FWD AAZ		Rubber Buffer,shock absorber	GRM10091
	1992.01-1997.12	Rear Axle	Saloon FWD AAZ		Rubber Buffer,shock absorber	GRM10039
	1992.01-1997.12	Rear Axle Left & Right	Saloon FWD AAZ		Bushing,axle beam	GRM10051
	1992.01-1997.12	Rear Axle Left & Right	Saloon FWD AAZ		Bushing Kit,axle beam	GRM10237S
	1992.01-1997.12	Front Axle Left & Right	Saloon FWD AAZ		Securing Plate,ball joint	GRM10023S
1.9 (66 kw)	1992.10-1997.12	Front Axle	Saloon FWD 1Z/AHU/ALE		Protection Boot	GRM40242
	1992.10-1997.12	Rear Axle Left & Right	Saloon FWD 1Z/AHU/ALE		Spring Cap	GRM10037
	1992.10-1997.12	Front Axle Left & Right	Saloon FWD 1Z/AHU/ALE		Spring Mounting	GRM18114
	1992.10-1997.12	Rear Axle Left & Right Lower	Saloon FWD 1Z/AHU/ALE		Spring Mounting	GRM30197
	1992.10-1997.12	Rear Axle Left & Right Upper	Saloon FWD 1Z/AHU/ALE		Spring Mounting	GRM10221
	1992.10-1997.12	Rear Axle	Saloon FWD 1Z/AHU/ALE		Holder,exhaust system	GRM10049
	1992.10-1997.12	-	Saloon FWD 1Z/AHU/ALE		Holder,exhaust system	GRM10228
	1992.10-1997.12	Front Axle	Saloon FWD 1Z/AHU/ALE		Rubber Buffer,shock absorber	GRM10091
	1992.10-1997.12	Rear Axle	Saloon FWD 1Z/AHU/ALE		Rubber Buffer,shock absorber	GRM10039
	1992.10-1997.12	Rear Axle Left & Right	Saloon FWD 1Z/AHU/ALE		Bushing,axle beam	GRM10051
	1992.10-1997.12	Rear Axle Left & Right	Saloon FWD 1Z/AHU/ALE		Bushing Kit,axle beam	GRM10237S
	1992.10-1997.12	Front Axle Left & Right	Saloon FWD 1Z/AHU/ALE		Securing Plate,ball joint	GRM10023S
	1992.10-1997.12	Front Axle	Saloon FWD 1Z/AHU/ALE		Sleeve,control arm mounting	GRM10026

	YEAR	FITTING POSITION	BODY STYLE & DRIVE TYPE & ENGINE	REMARKS	PRODUCT	G-AP Ref.
VW **Vento**						
1.9 (81 kw)	1996.02-1997.12	Front Axle	Saloon FWD AFN		Protection Boot	**GRM40242**
	1996.02-1997.12	Rear Axle Left & Right	Saloon FWD AFN		Spring Cap	**GRM10037**
	1996.02-1997.12	Rear Axle Left & Right Lower	Saloon FWD AFN		Spring Mounting	**GRM30197**
	1996.02-1997.12	Rear Axle	Saloon FWD AFN		Holder,exhaust system	**GRM10049**
	1996.02-1997.12	-	Saloon FWD AFN		Holder,exhaust system	**GRM10228**
	1996.02-1997.12	Rear Axle	Saloon FWD AFN		Rubber Buffer,shock absorber	**GRM10039**
	1996.02-1997.12	Rear Axle Left & Right	Saloon FWD AFN		Bushing,axle beam	**GRM10051**
	1996.02-1997.12	Rear Axle Left & Right	Saloon FWD AFN		Bushing Kit,axle beam	**GRM10237S**
	1996.02-1997.12	Front Axle Left & Right	Saloon FWD AFN		Securing Plate,ball joint	**GRM10023S**
2.0 (79 kw)	1995.08-1997.12	Front Axle	Saloon FWD AEP		Protection Boot	**GRM40242**
	1995.08-1997.12	Rear Axle Left & Right	Saloon FWD AEP		Spring Cap	**GRM10037**
	1995.08-1997.12	Rear Axle Left & Right Lower	Saloon FWD AEP		Spring Mounting	**GRM30197**
	1995.08-1997.12	-	Saloon FWD AEP		Holder,exhaust system	**GRM10228**
	1995.08-1997.12	Rear Axle	Saloon FWD AEP		Rubber Buffer,shock absorber	**GRM10039**
	1995.08-1997.12	Rear Axle Left & Right	Saloon FWD AEP		Bushing,axle beam	**GRM10051**
	1995.08-1997.12	Rear Axle Left & Right	Saloon FWD AEP		Bushing Kit,axle beam	**GRM10237S**
	1995.08-1997.12	Front Axle Left & Right	Saloon FWD AEP		Securing Plate,ball joint	**GRM10023S**
2.0 (85 kw)	1991.11-1997.12	Front Axle	Saloon FWD 2E/ADY/AGG/AKR		Protection Boot	**GRM40242**
	1991.11-1997.12	Front Axle Left & Right	Saloon FWD 2E/ADY/AGG/AKR		Spring Cap	**GRM10050**
	1991.11-1997.12	Rear Axle Left & Right	Saloon FWD 2E/ADY/AGG/AKR		Spring Cap	**GRM10037**
	1991.11-1997.12	Rear Axle Left & Right Lower	Saloon FWD 2E/ADY/AGG/AKR		Spring Mounting	**GRM30197**
	1991.11-1997.12	Rear Axle Left & Right Upper	Saloon FWD 2E/ADY/AGG/AKR		Spring Mounting	**GRM10221**
	1991.11-1997.12	Rear Axle	Saloon FWD 2E/ADY/AGG/AKR		Holder,exhaust system	**GRM10049**
	1991.11-1997.12	-	Saloon FWD 2E/ADY/AGG/AKR		Holder,exhaust system	**GRM10228**
	1991.11-1997.12	Front Axle	Saloon FWD 2E/ADY/AGG/AKR	Engine Code:ABA,Chassis no. to:1H-S-999 000	Rubber Buffer,shock absorber	**GRM10091**
	1991.11-1997.12	Front Axle	Saloon FWD 2E/ADY/AGG/AKR	Date from:1994.09	Rubber Buffer,shock absorber	**GRM10260**
	1991.11-1997.12	Rear Axle	Saloon FWD 2E/ADY/AGG/AKR		Rubber Buffer,shock absorber	**GRM10039**
	1991.11-1997.12	Rear Axle Left & Right	Saloon FWD 2E/ADY/AGG/AKR		Bushing,axle beam	**GRM10051**
	1991.11-1997.12	Rear Axle Left & Right	Saloon FWD 2E/ADY/AGG/AKR		Bushing Kit,axle beam	**GRM10237S**
	1991.11-1997.12	Front Axle Left & Right	Saloon FWD 2E/ADY/AGG/AKR		Securing Plate,ball joint	**GRM10023S**
2.0 (169 kw)	2019.05-	Rear Axle Left & Right Lower Outer	Saloon FWD CXDB		Knuckle Bushing	**GRM50061**
2.8 (120 kw)	1995.08-1996.04	Rear Axle Left & Right	Saloon FWD AAA		Bushing Kit,axle beam	**GRM10237S**
2.8 (128 kw)	1992.01-1997.12	Front Axle	Saloon FWD AAA		Protection Boot	**GRM40242**
	1992.01-1997.12	Front Axle Left & Right	Saloon FWD AAA		Spring Cap	**GRM10050**
	1992.01-1997.12	Rear Axle Left & Right	Saloon FWD AAA		Spring Cap	**GRM10037**
	1992.01-1997.12	Front Axle Left & Right	Saloon FWD AAA		Spring Mounting	**GRM18114**
	1992.01-1997.12	Rear Axle Left & Right Lower	Saloon FWD AAA		Spring Mounting	**GRM30197**
	1992.01-1997.12	Rear Axle Left & Right Upper	Saloon FWD AAA		Spring Mounting	**GRM10221**
	1992.01-1997.12	Rear Axle	Saloon FWD AAA		Holder,exhaust system	**GRM10049**
	1992.01-1997.12	-	Saloon FWD AAA		Holder,exhaust system	**GRM10228**
	1992.01-1997.12	Front Axle	Saloon FWD AAA		Rubber Buffer,shock absorber	**GRM10260**
	1992.01-1997.12	Rear Axle Left & Right	Saloon FWD AAA		Bushing,axle beam	**GRM10051**
	1992.01-1997.12	Rear Axle Left & Right	Saloon FWD AAA		Bushing Kit,axle beam	**GRM10237S**
	1992.01-1997.12	Front Axle	Saloon FWD AAA		Sleeve,control arm mounting	**GRM10026**
Voyage						
1.0 (56 kw)	2008.07-	Front Axle	Saloon FWD CCNA/CPBA		Protection Boot	**GRM40762**
VW (FAW) **Bora**						
1.6 (74 kw)	2004.10-2006.09	Rear Axle	Saloon FWD BJH		Protection Boot	**GRM40500**
1.6 (78 kw)	2002.06-2006.06	Rear Axle	Saloon FWD AWB		Protection Boot	**GRM40500**
1.8 (92 kw)	2001.12-2006.12	Rear Axle	Saloon FWD BAF		Protection Boot	**GRM40500**
1.8 (110 kw)	2001.01-2006.12	Rear Axle	Saloon FWD BAE		Protection Boot	**GRM40500**
1.8 (130 kw)	2005.08-2006.12	Rear Axle	Saloon FWD BTH		Protection Boot	**GRM40500**
1.9 (74 kw)	2004.03-2006.12	Rear Axle	Saloon FWD ATD		Protection Boot	**GRM40500**
Bora GP						
1.6 (74 kw)	2006.07-2008.12	Rear Axle	Saloon FWD BJH, BWG		Protection Boot	**GRM40500**
1.8 (92 kw)	2006.07-2008.12	Rear Axle	Saloon FWD BAF		Protection Boot	**GRM40500**
Bora HS						
1.6 (74 kw)	2006.10-2008.12	Rear Axle	Hatchback FWD BJH, BWG		Protection Boot	**GRM40500**
1.8 (92 kw)	2006.10-2008.12	Rear Axle	Hatchback FWD BAF		Protection Boot	**GRM40500**
Caddy						
1.6 (74 kw)	2005.03-2007.12	Rear Axle Left & Right Lower	Van FWD BRY, BWH		Bushing,leaf spring	**GRM36993**
	2005.03-2007.12	Rear Axle Left & Right Lower	Bus FWD BRY, BWH		Bushing,leaf spring	**GRM36993**
	2005.03-2007.12	Rear Axle Left & Right Upper	Van FWD BRY, BWH		Bushing,leaf spring	**GRM36994**

	YEAR	FITTING POSITION	BODY STYLE & DRIVE TYPE & ENGINE	REMARKS	PRODUCT	G-AP Ref.
VW (FAW) **Caddy**						
1.6 (74 kw)	2005.03-2007.12	Rear Axle Left & Right Upper	Bus FWD BRY, BWH		Bushing,leaf spring	**GRM36994**
2.0 (51 kw)	2005.03-2007.12	Rear Axle Left & Right Lower	Van FWD BDJ		Bushing,leaf spring	**GRM36993**
	2005.03-2007.12	Rear Axle Left & Right Lower	Bus FWD BDJ		Bushing,leaf spring	**GRM36993**
	2005.03-2007.12	Rear Axle Left & Right Upper	Van FWD BDJ		Bushing,leaf spring	**GRM36994**
	2005.03-2007.12	Rear Axle Left & Right Upper	Bus FWD BDJ		Bushing,leaf spring	**GRM36994**
Golf						
1.4 (96 kw)	2009.10-2014.12	Front	Hatchback FWD CFBA		Engine Mounting Bushing Kit	**GRM16544S**
2.0 (147 kw)	2010.03-2014.12	Front	Hatchback FWD CGMA		Engine Mounting Bushing Kit	**GRM16544S**
Sagitar						
1.4 (96 kw)	2009.09-2012.12	Front	Saloon FWD CFB		Engine Mounting Bushing Kit	**GRM16544S**
	2012.03-2016.12	Front	Saloon FWD CFBA, DAGA		Engine Mounting Bushing Kit	**GRM16544S**
	2012.03-2016.12	Rear Axle	Saloon FWD CFBA, DAGA		Protection Boot	**GRM40500**
1.6 (77 kw)	2012.03-2015.02	Front	Saloon FWD CLR		Engine Mounting Bushing Kit	**GRM16544S**
	2012.03-2015.02	Rear Axle	Saloon FWD CLR		Protection Boot	**GRM40500**
1.8 (118 kw)	2012.03-2016.12	Rear Axle	Saloon FWD CEAA		Protection Boot	**GRM40500**
2.0 (147 kw)	2013.04-2019.12	Rear Axle	Saloon FWD CGMA		Protection Boot	**GRM40500**
VW (SVW) **Gol**						
1.6 (64 kw)	2003.02-2007.12	Front Axle	Hatchback FWD BHJ, BRZ		Protection Boot	**GRM40762**
Lavida						
1.4 (96 kw)	2010.03-2013.12	-	Saloon FWD CFB, CFBA		Mounting,radiator	**GRM14044**
1.6 (77 kw)	2008.04-2012.08	-	Saloon FWD CDEA, CFNA, CLSA, CPJA		Mounting,radiator	**GRM14044**
2.0 (88 kw)	2008.04-2012.08	-	Saloon FWD CENA		Mounting,radiator	**GRM14044**
Passat						
1.8 (92 kw)	2000.04-2003.02	Rear Axle	Saloon FWD ANQ		Rubber Buffer,shock absorber	**GRM33649**
1.8 (110 kw)	2001.01-2009.04	Rear Axle	Saloon FWD AWL, BGC		Rubber Buffer,shock absorber	**GRM33649**
1.9 (85 kw)	2008.01-2009.04	Rear Axle	Saloon FWD BPZ		Rubber Buffer,shock absorber	**GRM33649**
2.0 (85 kw)	2003.02-2009.04	Rear Axle	Saloon FWD BFF, BNL		Rubber Buffer,shock absorber	**GRM33649**
2.8 (140 kw)	2001.12-2006.12	Rear Axle	Saloon FWD BBG		Rubber Buffer,shock absorber	**GRM33649**
Passat Lingyu						
1.8 (110 kw)	2005.11-2012.10	Rear Axle	Saloon FWD BGC		Rubber Buffer,shock absorber	**GRM33649**
1.8 (120 kw)	2007.08-2012.10	Rear Axle	Saloon FWD CEDA		Rubber Buffer,shock absorber	**GRM33649**
Santana						
1.4 (66 kw)	2012.12-	Rear Axle	Saloon FWD CKA		Protection Boot	**GRM40500**
1.4 (96 kw)	2014.08-	Rear Axle	Saloon FWD CST		Protection Boot	**GRM40500**
1.5 (81 kw)	2018.08-	Rear Axle	Saloon FWD DLXA		Protection Boot	**GRM40500**
1.5 (82 kw)	2019.06-	Rear Axle	Saloon FWD DLFA		Protection Boot	**GRM40500**
1.6 (81 kw)	2012.12-2018.12	Rear Axle	Saloon FWD CPD		Protection Boot	**GRM40500**
	2013.05-2019.12	Rear Axle	Saloon FWD CUC		Protection Boot	**GRM40500**
Teramont						
2.0 (162 kw)	2017.03-2019.06	Front	SUV 4WD CUGA		Bush,mounting differential	**GRM50172**
	2019.02-	Front	SUV 4WD DKXA		Bush,mounting differential	**GRM50172**
2.5 (220 kw)	2017.03-	Front	SUV 4WD DDKA, DPKA		Bush,mounting differential	**GRM50172**
Teramont X						
2.0 (162 kw)	2019.05-	Front	SUV 4WD DKXA		Bush,mounting differential	**GRM50172**
2.5 (220 kw)	2019.05-	Front	SUV 4WD DPKA		Bush,mounting differential	**GRM50172**
Tiguan						
1.8 (118 kw)	2010.03-2017.12	Front	SUV 4WD CEAA		Bush,mounting differential	**GRM50172**
2.0 (147 kw)	2010.03-2017.12	Front	SUV 4WD CGMA		Bush,mounting differential	**GRM50172**

Cross References List And Photo

Photo.....

GRM10007

AUDI	027129761
AUDI	027129761A
AUDI	050129761E
AUDI	27129761
AUDI	27129761A
AUDI	50129761E

GRM10013

SKODA	115052280

GRM10021

AUDI	176253147
AUDI	191253147H
SEAT	191253147
SEAT	191253147A
SEAT	391253147
VW	191253157

GRM10022

AUDI	171298001A
AUDI	171298001C
AUDI	191253147B
AUDI	811298001
AUDI	817253147
AUDI	823298001
AUDI	823298001B
AUDI	823298001C

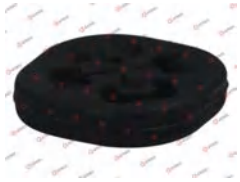

GRM10023S

SEAT	191407175

GRM10026

SEAT	191407190A

GRM10036

CHERY	A113301025
CHERY	J693301020
SEAT	191501541

GRM10037

SEAT	191512113

GRM10039

SEAT	191512131
SEAT	191512131B

GRM10049

AUDI	1H0253147B
AUDI	1H0253147C
AUDI	6K0253147
AUDI	6X0253147
FORD	7196820

GRM10050

SEAT	1H0412319B

GRM10051

SEAT	1H0501541
SEAT	1H0501541A

Cross References List And Photo

Photo.....

GRM10055

AUDI	1J0199429

GRM10064

AUDI	1J0253144
AUDI	1J0253144Q

GRM10091

SEAT	176412303A
SEAT	357412303E
VW	171412303C
VW	191412303
VW	191412303A
VW	1H0412303A
VW	357412303B

GRM10095

VW	333501541
VW	357501541
VW	357501541A
VW	357504541
VW	3A0501541

GRM10123

AUDI	4A0399415
AUDI	4A0399415B

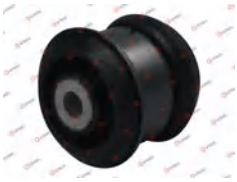

GRM10131

AUDI	4A0511247

GRM10140

AUDI	4D0412377D
AUDI	4D0412377F

GRM10165

AUDI	811511247

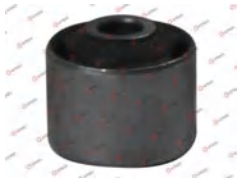

GRM10176

AUDI	855199415A
AUDI	855199415B
AUDI	893199415A

GRM10177

AUDI	811199415A
AUDI	823199415B
AUDI	893199415

GRM10178

AUDI	811199419B
AUDI	811199419C
AUDI	893199419

GRM10182

AUDI	811412131A
AUDI	811412131B
AUDI	893412131B

Cross References List And Photo

Photo.....

GRM10185	
AUDI	8A0199415B
AUDI	8A0199415C
AUDI	8A0199415D

GRM10187	
AUDI	8A0501541

GRM10188	
AUDI	893199339
AUDI	8D0199339F
AUDI	8D0199339P

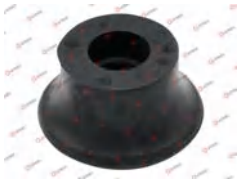

GRM10196	
AUDI	8D0399419G

GRM10198	
AUDI	8D0412066F

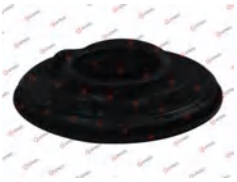

GRM10199	
AUDI	8D0501541A
AUDI	8D0501541D

GRM10200	
AUDI	4B0501521D
AUDI	4B0501521E
AUDI	8E0501521C
AUDI	8E0501521F
AUDI	8E0501521J
AUDI	8E0501521L
AUDI	8E0501521N

GRM10201	
AUDI	4B0501522D
AUDI	4B0501522E
AUDI	8E0501522C
AUDI	8E0501522F
AUDI	8E0501522J
AUDI	8E0501522L
AUDI	8E0501522N

GRM10202	
AUDI	4B0512149
AUDI	8E0512149C

GRM10212	
VW	1H9501541

GRM10215	
AUDI	4A0199339

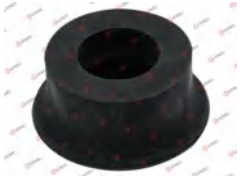

GRM10218	
AUDI	8E0501541F

Cross References List And Photo

Photo.....

GRM10221	
SEAT	191512149
SEAT	1H0512149

GRM10222	
AUDI	803199339A
AUDI	811199339
AUDI	811199339A
AUDI	811199339B
AUDI	823199339A

GRM10226	
AUDI	1J0512131B
AUDI	1J0513025Q

GRM10228	
SEAT	1H0253144
SEAT	1H0253144A
SEAT	1H0253144C
SEAT	6N0253144
VW	1H0253409C

GRM10236S	
SEAT	191501541
SEAT	191501541S
SEAT	191501541S1

GRM10237S	
SEAT	1H0501541AS
SEAT	1H0501541AS1
SEAT	1H0501541S

GRM10240S	
AUDI	1J0501541B
AUDI	1J0501541C
AUDI	1J0501541CS
AUDI	6R0501541A

GRM10247S	
VW	357501541AS
VW	3A0501541S
VW	3A0501541S1

GRM10249S	
AUDI	1J0501541
AUDI	1J0501541DS
AUDI	1J0501541DS1

GRM10260	
AUDI	357412303F
AUDI	6U6412303

GRM10290	
AUDI	1J0501541C
AUDI	1J0501541D
AUDI	1J0501541E
AUDI	6R0501541A

GRM10320	
VW	701419081A

Cross References List And Photo

Photo.....

GRM10321	
VW	701407303

GRM10337	
AUDI	1K0199867
AUDI	1K0199867A
AUDI	1K0199867B
AUDI	1K0199867P
AUDI	3C0199867B
AUDI	3C0199867C
AUDI	3C0199867D
AUDI	3C0199867F

GRM10338	
AUDI	1K0199313AQ
AUDI	1K0199868
AUDI	1K0199868A
AUDI	1K0199868C
AUDI	1K0199868P
AUDI	3C0199868B
AUDI	3C0199868C
AUDI	3C0199868D

GRM10341	
AUDI	8A0512335

GRM10376	
AUDI	7L0499035
AUDI	7L0499035A
AUDI	7L0599035C
PORSCHE	95534113301
VW	7L0599035B

GRM10379	
AUDI	4F0399419A
AUDI	4F0399419B
AUDI	4F0399419D
AUDI	4F0399419E
AUDI	4FD399419

GRM10386	
AUDI	1J0253144JS
AUDI	4B0253144H
AUDI	4B0253144P
AUDI	6Q0253144FS
AUDI	6Q0253147
AUDI	8E0253144L
AUDI	8E0253144M
AUDI	8E0253147L

GRM10387	
VW	701399661

GRM10388	
SEAT	6N0512131A

GRM10411	
MERCEDES-BENZ	0003210050
MERCEDES-BENZ	000321005064
MERCEDES-BENZ	0003210150
MERCEDES-BENZ	0003210350
MERCEDES-BENZ	A0003210050
MERCEDES-BENZ	A000321005064
MERCEDES-BENZ	A0003210150
MERCEDES-BENZ	A0003210350

GRM10432	
MERCEDES-BENZ	1243524165
MERCEDES-BENZ	1243527765
MERCEDES-BENZ	1243529265
MERCEDES-BENZ	A1243524165
MERCEDES-BENZ	A1243527765
MERCEDES-BENZ	A1243529265

GRM10452	
CHRYSLER	00K04782598AG
CHRYSLER	00K68229216AA
CHRYSLER	00K68229216AB
CHRYSLER	4766818AA
CHRYSLER	4782598AB
CHRYSLER	4782598AC
CHRYSLER	4782598AD
CHRYSLER	4782598AE

Cross References List And Photo

Photo.....

GRM10457	GRM10466	GRM10512	GRM10524
MERCEDES-BENZ 2023510842 MERCEDES-BENZ A2023510842	MERCEDES-BENZ 6013240050 MERCEDES-BENZ 6013240150 MERCEDES-BENZ 6023240050 MERCEDES-BENZ 6023240150 MERCEDES-BENZ A6013240050 MERCEDES-BENZ A6013240150 MERCEDES-BENZ A6023240050 MERCEDES-BENZ A6023240150	MERCEDES-BENZ 2113520865 MERCEDES-BENZ A2113520865	MERCEDES-BENZ 9013240150 MERCEDES-BENZ A9013240150 VW 2D0511171
		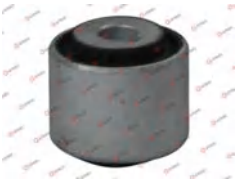	

GRM10551S	GRM10552	GRM10554S	GRM10555
MERCEDES-BENZ 2023503408 MERCEDES-BENZ 2023510842 MERCEDES-BENZ A2023503408 MERCEDES-BENZ A2023510842	MERCEDES-BENZ 2103510842 MERCEDES-BENZ A2103510842	MERCEDES-BENZ 2103505808 MERCEDES-BENZ A2103505808	MERCEDES-BENZ 2103510542 MERCEDES-BENZ A2103510542

GRM10556S	GRM10562S	GRM10602	GRM10607
MERCEDES-BENZ 2103505908 MERCEDES-BENZ A2103505908	MERCEDES-BENZ 2024600319 MERCEDES-BENZ A2024600319	BMW 33321090504 BMW 33321095631 BMW 33326750371 BMW 33326767748 BMW 33326797748	BMW 31311128670 BMW 33311128670 BMW 33311128702 BMW 33311129760

Cross References List And Photo

Photo.....

GRM10653

BMW	33171093565
BMW	33176751808
BMW	33316769376

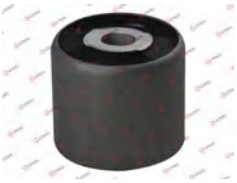

GRM10656

BMW	1129807
BMW	1133698
BMW	1136452
BMW	32211129807
BMW	32211133698
BMW	32211136452

GRM10668

CITROËN	180747
CITROËN	180916
CITROËN	180921
CITROËN	180929
CITROËN	180932
CITROËN	282711
FIAT	0009637053480
FIAT	9606121080

GRM10683

CITROËN	184473
CITROËN	1844A1

GRM10684

PEUGEOT	184474
PEUGEOT	184486
PEUGEOT	1844A2

GRM10692

PEUGEOT	364035

GRM10693

PEUGEOT	364041

GRM10703

CITROËN	513170
CITROËN	513183

GRM10704

CITROËN	513171
CITROËN	96061864

GRM10721

PEUGEOT	515124

GRM10723

CITROËN	1807P0
PEUGEOT	180756
PEUGEOT	180757

GRM10759

DACIA	6001549988
DACIA	6001549989
DACIA	8200287912
RENAULT	550452379R
RENAULT	550458096R
RENAULT	8200568119

Cross References List And Photo

Photo.....

GRM10773

RENAULT	7700416271
RENAULT	8200051812
RENAULT	8200427868
RENAULT	8200597258
RENAULT	8200714955

GRM10774

RENAULT	7700415488
RENAULT	7701209534
RENAULT	8200051812
RENAULT	8200051813
RENAULT	8200400000
RENAULT	8200427869
RENAULT	8200597259
RENAULT	8200714956

GRM10777

RENAULT	7700426450
RENAULT	7700798900
RENAULT	7700820501
RENAULT	7700828866

GRM10792

RENAULT	7700836095
RENAULT	7700849461

GRM10793S

RENAULT	7700415488
RENAULT	7700416271
RENAULT	7701209534
RENAULT	8200051813
RENAULT	8200427868
RENAULT	8200427869
RENAULT	8200597258
RENAULT	8200597259

GRM10851

GENERAL MOTORS	90447156
OPEL	0402942
OPEL	402942

GRM10852

GENERAL MOTORS	090496700
GENERAL MOTORS	90496700
OPEL	0423121
OPEL	423121
SAAB	4567244
SAAB	4836201
SAAB	4836219
VAUXHALL	90495584

GRM10868

GENERAL MOTORS	90496681
OPEL	5402630

GRM10869

GENERAL MOTORS	90496721
OPEL	5402631

GRM10872

DAEWOO	90142884

GRM10873

DAEWOO	90189050
OPEL	0402642
OPEL	402642
PONTIAC	96322393
VAUXHALL	096322393

GRM10917

DAEWOO	11875A60D00000

Cross References List And Photo

Photo.....

GRM10930

CHEVROLET	96535066

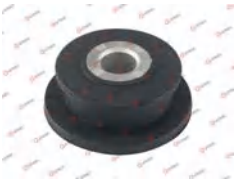

GRM10931

CHEVROLET	96535069

GRM10936

GENERAL MOTORS	90305431
OPEL	0402645
OPEL	402645
OPEL	402647
OPEL	90372559
VAUXHALL	90372606

GRM10946

HYUNDAI	2876836000
HYUNDAI	2876929000
HYUNDAI	2876936000
KIA	2876826000

GRM10960

HYUNDAI	551184A501

GRM10998

KIA	0S08334136
KIA	0S08334136A
MAZDA	S08334136A

GRM11057

TOYOTA	9038518009

GRM11059

TOYOTA	9038518003
TOYOTA	9038518046
VW	J9038518046

GRM11060

ISUZU	8941712741
ISUZU	8973326420
NISSAN	55020EB300
NISSAN	550453S560
NISSAN	55045EB71A
TOYOTA	9008038152
TOYOTA	9038914004
TOYOTA	9038914007

GRM11077

LEXUS	4230406030
LEXUS	4230520090
TOYOTA	4230420090
TOYOTA	4230433020
TOYOTA	4230506030
TOYOTA	4872503010

GRM11082

TOYOTA	4230430040
TOYOTA	4872522160

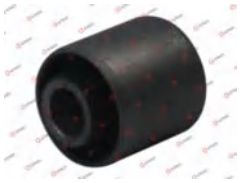

GRM11121S

HONDA	51621S84A01
HONDA	51685SR0004
HONDA	51728SR0003
HONDA	51923SB2004
HONDA	52621SB2000
HONDA	52621SB2003
HONDA	52621SB2004
HONDA	52631627014

Cross References List And Photo

Photo.....

GRM11160

MAZDA	055934330

GRM11167

MAZDA	068028330

GRM11370

FORD	1404976
FORD USA	1S715K817AC

GRM11371

FORD	1404977
FORD USA	1S715K818AC

GRM11460S

FIAT	17736515

GRM11464

FIAT	46476755

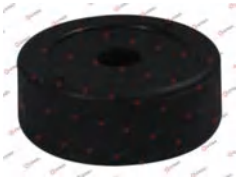

GRM11465S

ALFA ROMEO	0000060812550
ALFA ROMEO	0000060812887
ALFA ROMEO	46459723
ALFA ROMEO	46519894
ALFA ROMEO	60812550
ALFA ROMEO	60812887

GRM11475

ALFA ROMEO	50003871
ALFA ROMEO	7583185

GRM11558

MERCEDES-BENZ	2013512842
MERCEDES-BENZ	2023503408
MERCEDES-BENZ	A2013512842
MERCEDES-BENZ	A2023503408

GRM11566

CHRYSLER	05118732AA
CHRYSLER	5118732AA
MERCEDES-BENZ	9013240250
MERCEDES-BENZ	9013240350
MERCEDES-BENZ	A9013240250
MERCEDES-BENZ	A9013240350
VW	2D0511171B
VW	2D0511171C

GRM11567

CHRYSLER	05118729AA
CHRYSLER	5118729AA
MERCEDES-BENZ	6113240050
MERCEDES-BENZ	6113240350
MERCEDES-BENZ	6113240450
MERCEDES-BENZ	A6113240050
MERCEDES-BENZ	A6113240350
MERCEDES-BENZ	A6113240450

GRM11570

MERCEDES-BENZ	1243500341
MERCEDES-BENZ	1243506408
MERCEDES-BENZ	1243511942
MERCEDES-BENZ	2013512742
MERCEDES-BENZ	A1243500341
MERCEDES-BENZ	A1243506408
MERCEDES-BENZ	A1243511942
MERCEDES-BENZ	A2013512742

Cross References List And Photo

Photo.....

GRM11570S

CHRYSLER	05139237AA
CHRYSLER	5139237AA
MERCEDES-BENZ	1243500341
MERCEDES-BENZ	1243506408
MERCEDES-BENZ	A1243500341
MERCEDES-BENZ	A1243506408
MERCEDES-BENZ	A5139237AA

GRM11665

FORD	6197149
FORD	7328510
FORD	92VB5781AA

GRM11669

FORD	6145773
FORD	6154670
FORD	6608818
FORD USA	92VB3432AA

GRM11670

FORD	6944955
FORD	7320351
FORD	95FB5C485AA
RENAULT	7700762843
RENAULT	7700762844

GRM11724

HONDA	52622S5A004

GRM11817

HYUNDAI	5525644000

GRM11824

MITSUBISHI	MB025153

GRM11870

NISSAN	550467C300
NISSAN	550467C903
NISSAN	550469C000
NISSAN	550469C001
NISSAN	550469C500
NISSAN	55046G2500
NISSAN	55046G8300

GRM11875

NISSAN	5504501W00
NISSAN	5504501W10
NISSAN	5504510W00
NISSAN	55045G9600

GRM11876

NISSAN	5504601G00

GRM11917

CITROËN	180921
CITROËN	180929
FIAT	9637053480
PEUGEOT	180747

GRM11920

CITROËN	515261
FIAT	1479759080

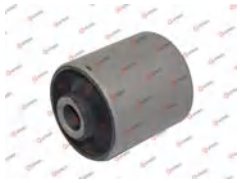

Cross References List And Photo

Photo.....

GRM11944	
RENAULT	7700424339

GRM11967	
CHERY	T112915027
TOYOTA	9094801031

GRM11974	
LEXUS	4551760010

GRM11975	
TOYOTA	4551734020
TOYOTA	4551735010

GRM11976	
TOYOTA	9038519003

GRM11977	
TOYOTA	9094801004

GRM12041	
TOYOTA	4552235040

GRM12122	
TOYOTA	1756717010
TOYOTA	1756717020
TOYOTA	1756761010
TOYOTA	1756761030

GRM12205	
AUDI	4A0121273A

GRM12247	
AUDI	1K0505553
AUDI	1K0505553A
AUDI	1KD505553
AUDI	3C0505553

GRM12279	
AUDI	8A0199419

GRM12304	
BMW	33321097009
BMW	33321137806
BMW	33326770786

Cross References List And Photo

Photo.....

GRM12306

BMW	33321123462
BMW	33321125563
BMW	33321137459
BMW	33329058823
BMW	33329061946

GRM12308

BMW	33311090945
BMW	33311090946

GRM12309

MERCEDES-BENZ	1244920044
MERCEDES-BENZ	1244920382
MERCEDES-BENZ	1264920082
MERCEDES-BENZ	1264920282
MERCEDES-BENZ	A1244920044
MERCEDES-BENZ	A1244920382
MERCEDES-BENZ	A1264920082
MERCEDES-BENZ	A1264920282

GRM12413

RENAULT	7700435270

GRM12421

PEUGEOT	175587
RENAULT	7700779354
RENAULT	7700779356
RENAULT	7700795221
RENAULT	7700834754

GRM12441

RENAULT	7700825795

GRM12493

GENERAL MOTORS	24443815
OPEL	5402636

GRM12589

MERCEDES-BENZ	1403210684
MERCEDES-BENZ	A1403210684

GRM12590

MERCEDES-BENZ	1403210784
MERCEDES-BENZ	A1403210784

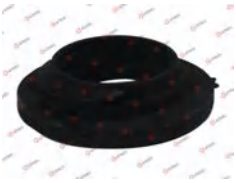

GRM12599

MERCEDES-BENZ	2103210284
MERCEDES-BENZ	A2103210284

GRM12600

MERCEDES-BENZ	2103210384
MERCEDES-BENZ	A2103210384

GRM12605

MERCEDES-BENZ	1243230844
MERCEDES-BENZ	1293230744
MERCEDES-BENZ	A1243230844
MERCEDES-BENZ	A1293230744

Cross References List And Photo

Photo.....

GRM12623	GRM12629	GRM12631	GRM12632
MERCEDES-BENZ 1403250484 MERCEDES-BENZ A1403250484	MERCEDES-BENZ 2103250184 MERCEDES-BENZ A2103250184	MERCEDES-BENZ 2103250384 MERCEDES-BENZ A2103250384	MERCEDES-BENZ 2103250484 MERCEDES-BENZ A2103250484

GRM12661	GRM12684	GRM12685	GRM12700
MERCEDES-BENZ 1293512142 MERCEDES-BENZ A1293512142	MERCEDES-BENZ 2104920344 MERCEDES-BENZ A2104920344	MERCEDES-BENZ 1039880111 MERCEDES-BENZ A1039880111	BMW 33171093175 BMW 33176770788

GRM12702	GRM12703	GRM12705	GRM12748
BMW 33311092515 BMW 33316757393 BMW 33316760687 BMW 33316770783 BMW 33316770815	BMW 33311092516 BMW 33316757394 BMW 33316770784	BMW 33311093662 BMW 33316770454	BMW 33531091031

Cross References List And Photo

Photo.....

GRM12763	
AUDI	8D0399415D

GRM12764	
AUDI	443505171F

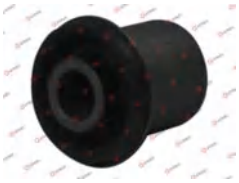

GRM12777	
CITROËN	180904
CITROËN	180906
FIAT	9120117580

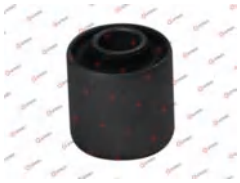

GRM12808	
CITROËN	513163
CITROËN	96054797

GRM12824	
GENERAL MOTORS	009156379
GENERAL MOTORS	009156735
GENERAL MOTORS	013157518
GENERAL MOTORS	09156379
GENERAL MOTORS	09156735
GENERAL MOTORS	13157518
GENERAL MOTORS	9156379
GENERAL MOTORS	9156735

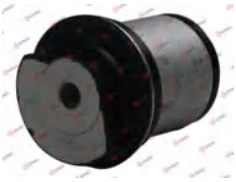

GRM12834	
VW	1K0512149B

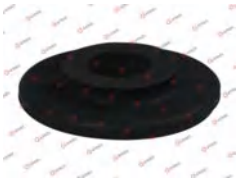

GRM12840	
MITSUBISHI	MB111203

GRM12841	
FIAT	6000607246
MITSUBISHI	MB111071
MITSUBISHI	MB584531
MITSUBISHI	MT111071

GRM12842	
MITSUBISHI	MB111070
MITSUBISHI	MB584530
MITSUBISHI	MT362394

GRM12848	
MITSUBISHI	MB430158

GRM12858	
MITSUBISHI	MR374575

GRM12864	
NISSAN	55045G9500
NISSAN	55046G9601
NISSAN	55046R8000

Cross References List And Photo

Photo.....

GRM12872	
NISSAN	5504501N00

GRM12899	
HONDA	52622SDAA01

GRM12900	
HONDA	52365SE0004
HONDA	52365SEO003
HONDA	52622SE0013
HONDA	52622SEO003
HONDA	52622SM4003
HONDA	52622SM4004
HONDA	52622SM4014
HONDA	52622SN7000

GRM12901	
HONDA	52622S84A01
HONDA	52722SR2003

GRM12902	
HONDA	52345SED000
HONDA	52622S7A014
HONDA	52622SJF004

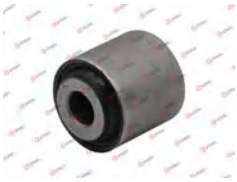

GRM12906	
TOYOTA	1236216190

GRM12914	
TOYOTA	1236215160

GRM12929	
TOYOTA	9038518013

GRM12930	
TOYOTA	9038515005

GRM12969	
TOYOTA	4867426010

GRM12995	
TOYOTA	4872508010
TOYOTA	4872544010
TOYOTA	4872544020
TOYOTA	4872544030

GRM12996	
GEELY	1014001675
TOYOTA	4872552010

Cross References List And Photo

Photo.....

GRM12999	GRM13002	GRM13020	GRM13022
LEXUS 9038912016	TOYOTA 1757174333	TOYOTA 4552235020	TOYOTA 9038914048 TOYOTA 90389A0001 TOYOTA 9090389012

GRM13025	GRM13026	GRM13027	GRM13028
LEXUS 5224260010	LEXUS 5224160020	LEXUS 5220160021	TOYOTA 5220360042

GRM13029	GRM13030	GRM13031	GRM13039
TOYOTA 5220560010	TOYOTA 5220460042	TOYOTA 5220660010	TOYOTA 1757174450

Cross References List And Photo

Photo.....

GRM13050	GRM13051	GRM13058	GRM13061
TOYOTA 1756535010	TOYOTA 9030136001	TOYOTA 4867426020	TOYOTA 9054010005

GRM13063	GRM13064	GRM13065	GRM13068
TOYOTA 9038519007 TOYOTA 90385T0004	TOYOTA 9038519006	TOYOTA 9038516009	TOYOTA 9038518008

GRM13069	GRM13070	GRM13073	GRM13075
TOYOTA 9038518021	TOYOTA 9038518022	TOYOTA 9038518005	TOYOTA 9094801045

Cross References List And Photo

Photo.....

GRM13079

TOYOTA	9038516001
TOYOTA	9038516004
TOYOTA	9038516053
TOYOTA	9038516060

GRM13156

TOYOTA	1237202160

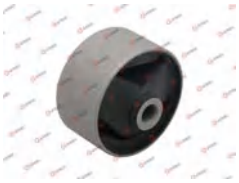

GRM13158

TOYOTA	1237121110
TOYOTA	1237121130
TOYOTA	1237122140
TOYOTA	1237122170

GRM13179

TOYOTA	1237111290
TOYOTA	1237111291
TOYOTA	1237111300
TOYOTA	1237111310
TOYOTA	1237111311
TOYOTA	1237211120

GRM13182

TOYOTA	123710M030

GRM13200

TOYOTA	4872502220
TOYOTA	4872502230
TOYOTA	4872502240
TOYOTA	4872502300
TOYOTA	4872502310
TOYOTA	487250F010
TOYOTA	4872512560
TOYOTA	4872512570

GRM13202

DAIHATSU	48725B1010
TOYOTA	4872552020

GRM13203

TOYOTA	487250D011
TOYOTA	487250D040
TOYOTA	4872552030
TOYOTA	4872552040

GRM13214

LEXUS	4230406100
LEXUS	4230548010
TOYOTA	4230406140
TOYOTA	4230448010
TOYOTA	4230506100
TOYOTA	4230506130
TOYOTA	4872548020

GRM13216

TOYOTA	4867426040

GRM13230

TOYOTA	4851069127
TOYOTA	4851169585
TOYOTA	4851169605
TOYOTA	4851169625
TOYOTA	90389T0001
TOYOTA	90389T0002
TOYOTA	9090389016

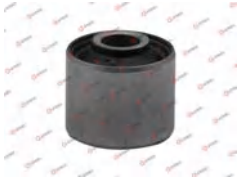

GRM13254

HONDA	51631SB0003
HONDA	51631SB0004
HONDA	51631SH0003
HONDA	51631SS0004
HONDA	51631SV7004
HONDA	52725SJ4000
HONDA	52725SR0003

Cross References List And Photo

Photo.....

GRM13261

ISUZU	8941303540
ISUZU	8970815860
ISUZU	8972279960

GRM13266

ISUZU	8942341900
ISUZU	8942343190
ISUZU	8973574920
OPEL	94234319

GRM13319

MITSUBISHI	MB430694
MITSUBISHI	MR374327
MITSUBISHI	MR418404

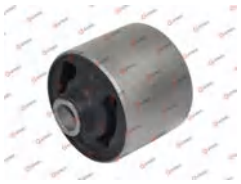

GRM13320

MITSUBISHI	MR374574

GRM13321

MITSUBISHI	MR554076

GRM13347

MITSUBISHI	MB831096

GRM13351

MITSUBISHI	MB059935
MITSUBISHI	MB059936
MITSUBISHI	MB906124

GRM13352

CITROËN	1755P7
DAEWOO	96144305
HYUNDAI	2865826000
HYUNDAI	28761H1000
MITSUBISHI	MB906128
MITSUBISHI	MR431631
MITSUBISHI	MR431634
OPEL	852518

GRM13533

TOYOTA	4872528050
TOYOTA	4872544050
TOYOTA	4872544051
TOYOTA	4872558010

GRM13621

TOYOTA	9038518020
TOYOTA	90385T0002
TOYOTA	90385T0010
TOYOTA	90385T0017

GRM13622

TOYOTA	90385T0003
TOYOTA	90385T0008

GRM13743

ISUZU	8970343810
ISUZU	8970748260

Cross References List And Photo

Photo.....

GRM13744	GRM13790	GRM13826	GRM13842
ISUZU 8941185881	CHRYSLER 52089516AB	DAIHATSU 9004385046	AUDI 1J0512149B
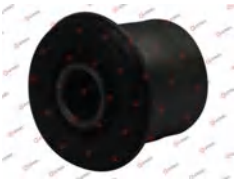	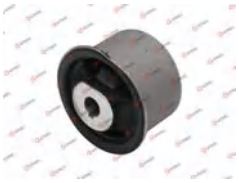		

GRM13850	GRM13851	GRM13857	GRM13861
AUDI 4E0253147K AUDI 4F0253147D AUDI 8L9253147	AUDI 8K0253144D AUDI 8K0253144M	AUDI 6Q0253144G	AUDI 1K0253144AH

GRM13862	GRM13864	GRM13868	GRM13869
AUDI 1K0253144BD	AUDI 1K0253144AD AUDI 1K0253144AE	AUDI 8Z0253147	AUDI 1K0253147C

Cross References List And Photo

Photo.....

GRM13870	
AUDI	8D0253147E
FORD	1223914
SEAT	1PL253609D
VW	3C0253181CS

GRM13887	
CITROËN	184488
CITROËN	1844A7

GRM13901	
CITROËN	1807GS
CITROËN	1807HA
CITROËN	1807HC
CITROËN	1807V6
CITROËN	1807X4
CITROËN	1807Z4
CITROËN	180930
CITROËN	180933

GRM13921	
CITROËN	513172
FIAT	1304640080

GRM13951	
RENAULT	7700776733

GRM13952	
RENAULT	7700429441
RENAULT	7700839316
RENAULT	8200042594
RENAULT	820042594

GRM14001	
MAZDA	BC1G39050
MAZDA	BC1G39050B

GRM14019	
TOYOTA	4230451010

GRM14020	
TOYOTA	4230405140

GRM14022	
LEXUS	4221020010
TOYOTA	4230420060

GRM14038	
AUDI	1K0121367F

GRM14039	
SEAT	6Q0121367
VW	6Q0121367B

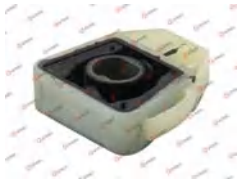

Cross References List And Photo

Photo.....

GRM14044	
AUDI	1K0121367D
AUDI	1K0121367G
AUDI	1K0121367L
AUDI	1K0121367P

GRM14048	
AUDI	6Q0121367A

GRM14170	
LEXUS	4847141010

GRM14171	
MITSUBISHI	MR369118

GRM14190	
MITSUBISHI	MR491447

GRM14196	
NISSAN	56100EB31C
NISSAN	56100EB31D
NISSAN	56100EB31E
NISSAN	562195X00A

GRM14202	
TOYOTA	483040D010
TOYOTA	4830452040
TOYOTA	4830452041
TOYOTA	483310D030
TOYOTA	484710D140
TOYOTA	4847152030

GRM14204	
BMW	31326769667
BMW	31331091932

GRM14259	
MITSUBISHI	MB891564
MITSUBISHI	MR297256
MITSUBISHI	MR297257

GRM14260	
MITSUBISHI	MB844290

GRM14315	
NISSAN	95155C6000

GRM14316	
NISSAN	9552006J05
NISSAN	9552006J06
NISSAN	95520VC000

Cross References List And Photo

Photo.....

GRM14317		GRM14318		GRM14319		GRM14335	
NISSAN	9552006J00	NISSAN	9551006J00	TOYOTA	5227322050	TOYOTA	5220522090
NISSAN	9552006J0A						

GRM14336		GRM14353		GRM14354		GRM14374	
TOYOTA	5220522030	MITSUBISHI	MB275630	NISSAN	95510VB000	INFINITI	552400W010
				NISSAN	95510VB005		

GRM14452		GRM14453		GRM14454		GRM14466	
NISSAN	55240WA000	TOYOTA	4830642010	TOYOTA	4830628010	TOYOTA	5220530140
		TOYOTA	4830642020				
		TOYOTA	4830642040				

Cross References List And Photo

Photo.....

GRM14550	
NISSAN	6268395F0B

GRM14551	
NISSAN	6209595F0B

GRM14560	
TOYOTA	4165128050

GRM14563	
SUBARU	20375AE000

GRM14574	
TOYOTA	1757174430

GRM14575	
NISSAN	5405001J00
NISSAN	54050VB000

GRM14586	
ISUZU	8941199581
ISUZU	8972543870
ISUZU	8983350390

GRM14619	
TOYOTA	4870547020
TOYOTA	4870547021

GRM14624	
NISSAN	20621CA000
NISSAN	206513X00B
NISSAN	20651EA000
NISSAN	20651EB700
NISSAN	55045VB200

GRM14635	
NISSAN	20651CA000

GRM14643	
HONDA	50285SDAA01

GRM14644	
HONDA	50280SDAA01

Cross References List And Photo

Photo.....

GRM14696	
TOYOTA	1750611100

GRM14831	
ISUZU	8941185881
ISUZU	8971846990
ISUZU	8971846991

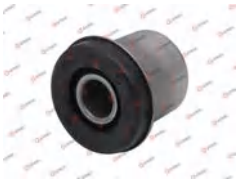

GRM14832	
CHEVROLET	0322125
CHEVROLET	07848282
LAND ROVER	2H5Z3K651AA
LAND ROVER	QFK000070

GRM14861	
TOYOTA	4221014010
TOYOTA	4230420060
TOYOTA	4230520060

GRM14862	
TOYOTA	4230422021
TOYOTA	4230530050

GRM14863	
LEXUS	4230430070
TOYOTA	4230530070

GRM14865	
NISSAN	555014M400
NISSAN	555015M000
NISSAN	55501BU000

GRM14872	
SUZUKI	2755060A00
SUZUKI	2755063J00
SUZUKI	2755063J00000

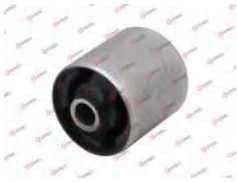

GRM14875	
TOYOTA	5238042010
TOYOTA	5238042070
TOYOTA	5238042071

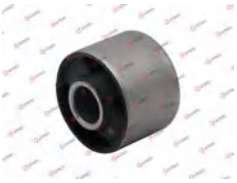

GRM14881	
NISSAN	5504570N00
NISSAN	55045WE000
NISSAN	5550191N00

GRM14883	
HYUNDAI	551601C100
HYUNDAI	551601C200

GRM14884	
HYUNDAI	5521522000

Cross References List And Photo

Photo.....

GRM14885

HYUNDAI	5511622000
HYUNDAI	5511622001

GRM14887

TOYOTA	4230421040
TOYOTA	4872505140
TOYOTA	4872505141

GRM14896

MAZDA	D35028460
MAZDA	D37528460

GRM14901

NISSAN	55045ED500
NISSAN	55316AX600
NISSAN	555011HA2B
NISSAN	555011HA5B
NISSAN	55501BC64B
NISSAN	55501ET000

GRM14910

TOYOTA	9038912010

GRM14915

TOYOTA	4872597201

GRM14920

LEXUS	4230430070
TOYOTA	4230530070

GRM14921

TOYOTA	4230422021

GRM14924

NISSAN	554198H501
NISSAN	554768H501
NISSAN	554768H505

GRM14939

TOYOTA	4872502250
TOYOTA	4872502290
TOYOTA	4872532280
TOYOTA	4872547010

GRM14955

HONDA	52622SP0003
HONDA	52622SX0003

GRM14958

TOYOTA	9038914044

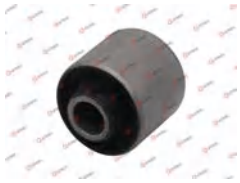

Cross References List And Photo

Photo.....

GRM14963	
MAZDA	B37F32123

GRM14965	
HONDA	52622SAA005
HONDA	52622TG0T01

GRM14968	
MITSUBISHI	4410A025
MITSUBISHI	MR403503

GRM14970	
NISSAN	554194N200

GRM14971	
NISSAN	555014N000

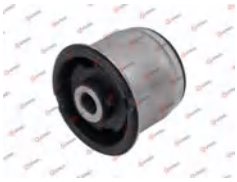

GRM14973	
NISSAN	554191A200

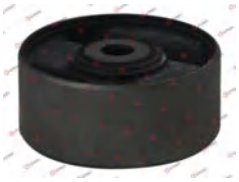

GRM14976	
CHEVROLET	96535159

GRM14977	
MAZDA	E11232123

GRM14981	
SUBARU	20250AJ040
SUBARU	20250FG040
SUBARU	20250FG041
SUBARU	20250FG042
SUBARU	20254AE020

GRM14997	
HYUNDAI	5275017100
HYUNDAI	527502D105
HYUNDAI	527502F110
HYUNDAI	5276017100
HYUNDAI	527602D105
HYUNDAI	527602F110
HYUNDAI	5511625000
HYUNDAI	5511629000

GRM14999	
HYUNDAI	554543B000

GRM16006	
SUBARU	41322AC060

Cross References List And Photo

Photo.....

GRM16007

SUBARU	20254AE030
SUBARU	20254AE03A
SUBARU	20254AE050

GRM16010

TOYOTA	5227122090

GRM16011

SUBARU	41322AE011
SUBARU	41322AE013

GRM16020

HYUNDAI	5521529000

GRM16023

TOYOTA	1237164210

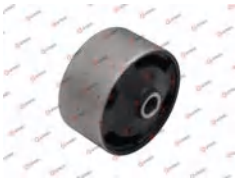

GRM16029

MITSUBISHI	3770A015
MITSUBISHI	MR418065
MITSUBISHI	MR418066
MITSUBISHI	MR992532

GRM16035

KIA	D00128460B
KIA	KK37B28460

GRM16041

TOYOTA	4230405060
TOYOTA	4230405110

GRM16048

TOYOTA	1236215120
TOYOTA	1237216361

GRM16052

INFINITI	43018CG000
NISSAN	55157CA000
NISSAN	562193TS0A

GRM16053

INFINITI	55157JF00A
INFINITI	56219AL500
NISSAN	56219JN00A

GRM16056

KIA	0K01139550

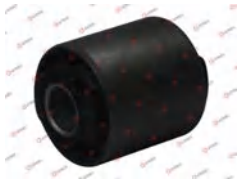

Cross References List And Photo

Photo.....

GRM16065

LEXUS	5238048010
LEXUS	5238048040

GRM16066

HONDA	52622SNAA01
MAZDA	GS1D28700F
NISSAN	43018CG000
NISSAN	55148CA000

GRM16071

FORD	1376888
FORD	1420692
FORD	1441363
FORD	6G916P093GB
FORD	6G916P093GC
NISSAN	55148AL500
VOLVO	30680715

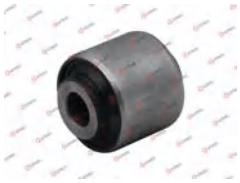

GRM16074

MITSUBISHI	MB303626

GRM16085

MITSUBISHI	MB871921

GRM16097

HONDA	50260SDAA01
HONDA	50260SEAE01

GRM16098

HONDA	50270SDAA01
HONDA	50270SEAE01

GRM16101

NISSAN	55501AU001

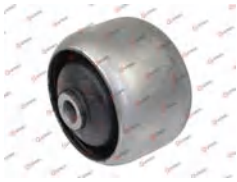

GRM16104

TOYOTA	4230430090

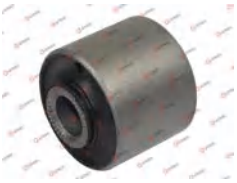

GRM16105

LEXUS	4230530090
TOYOTA	4230430090

GRM16106

INFINITI	551527Y000
INFINITI	55152JK00A
NISSAN	551353TS0B
NISSAN	551523TS0A

GRM16107

INFINITI	43018CG000
INFINITI	55152CA000

Cross References List And Photo

Photo.....

GRM16128

KIA	541485H050

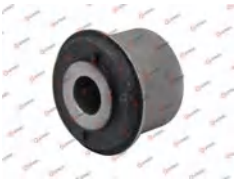

GRM16130

FORD	1326988
FORD	1327662
FORD	4M515L021AB
MAZDA	BP4K34800K
VOLVO	30714550

GRM16131

MITSUBISHI	MR316027

GRM16135

MITSUBISHI	MR316028

GRM16144

HONDA	52365S5A801
HONDA	52365S5A802
HONDA	52365SCVA01

GRM16147

NISSAN	54444CA000

GRM16148

NISSAN	55157AR000
NISSAN	55157ZX00B

GRM16156

MITSUBISHI	MR961407
MITSUBISHI	MR961408

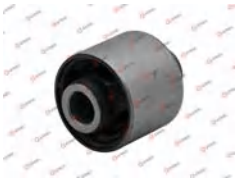

GRM16159

INFINITI	551521AA0A
NISSAN	551529Y000

GRM16160

HYUNDAI	5277329000

GRM16162

MITSUBISHI	MN100065
MITSUBISHI	MR594994

GRM16173

HYUNDAI	527103K050
HYUNDAI	551182B000

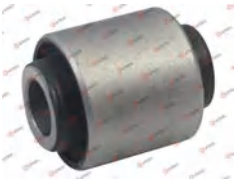

Cross References List And Photo

Photo.....

GRM16191

NISSAN	54590AU000
NISSAN	54591AU000

GRM16195

SUZUKI	4611065J00
SUZUKI	4611079K00
SUZUKI	4615079K00

GRM16203

HYUNDAI	539122E000
HYUNDAI	539122E200

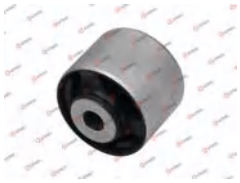

GRM16209

NISSAN	54590AU000
NISSAN	54591AU000

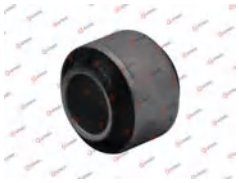

GRM16210

INFINITI	551579J400
INFINITI	55157AL500
NISSAN	55157JK00A

GRM16211

FORD	1146160
FORD	1203039
FORD	1204338
FORD	1426699
FORD USA	2S6156K653AA
FORD USA	2S615K653AA
FORD USA	2S615K653AF
FORD USA	2S615K653AG

GRM16222

MITSUBISHI	3770A015
MITSUBISHI	MR992532

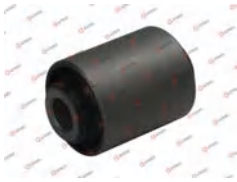

GRM16225

CHEVROLET	96494500
CHEVROLET	96495468
CHEVROLET	96535146
CHEVROLET	96653128

GRM16226

INFINITI	55152AG000

GRM16227

INFINITI	55148AG000

GRM16251

MITSUBISHI	MR992363

GRM16252

HONDA	52210SNAA00
HONDA	52210SNAA50
HONDA	52365SMA004

Cross References List And Photo

Photo.....

GRM16257	
NISSAN	55157WL000

GRM16258	
NISSAN	55148WL000

GRM16265S	
HONDA	52210SNAA00
HONDA	52210SNAA50

GRM16267	
NISSAN	55152WL000

GRM16274	
LEXUS	423040T010
LEXUS	4230420250
LEXUS	4230550010
TOYOTA	423040T020
TOYOTA	4230420210
TOYOTA	4230420240
TOYOTA	4230420300
TOYOTA	4230420370

GRM16283	
MITSUBISHI	4113A050

GRM16284	
TOYOTA	4872502200
TOYOTA	4872512590
TOYOTA	4872547030

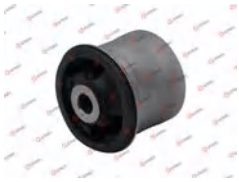

GRM16285	
TOYOTA	4872546020
TOYOTA	4872552011
TOYOTA	4872552021
TOYOTA	4872552100

GRM16286	
CHEVROLET	96440024
GENERAL MOTORS	96639740
GENERAL MOTORS	96639741

GRM16288	
NISSAN	56110VW025

GRM16289	
MITSUBISHI	MB633900
MITSUBISHI	MB891675
MITSUBISHI	MB891676

GRM16291	
BMW	33171096207
BMW	33176770456

Cross References List And Photo

Photo.....

GRM16306

MAZDA	D20128460B
MAZDA	DC2028460A

GRM16307

CHRYSLER	05273442AA
MITSUBISHI	3517A003

GRM16312

NISSAN	554008H300
NISSAN	554008H700
NISSAN	55400EQ700
NISSAN	55400ES50A
NISSAN	55400ES50B

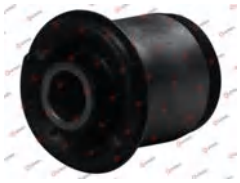

GRM16315

MITSUBISHI	MR491825

GRM16317

NISSAN	554008H300
NISSAN	554008H700
NISSAN	55400EQ700
NISSAN	55400ES50A
NISSAN	55400ES50B

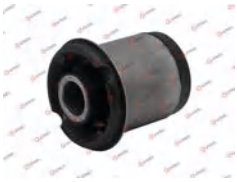

GRM16319

SUBARU	34112AG000
SUBARU	34112AG001

GRM16322

NISSAN	544001KA0A
NISSAN	544001KA1A
NISSAN	54400JG01B
NISSAN	54400JG03B
NISSAN	54400JG30A
NISSAN	54400JG31B
NISSAN	54466EN100
NISSAN	54466EN11A

GRM16323

NISSAN	54400JG00A
NISSAN	54400JG01B
NISSAN	54400JG03B
NISSAN	54400JG30A
NISSAN	54400JG31B
NISSAN	54400JY20A
NISSAN	54400JY20AS
NISSAN	54466BR00A

GRM16324

NISSAN	554008H300
NISSAN	554008H700
NISSAN	55400EQ700
NISSAN	55400ES50A
NISSAN	55400ES50B

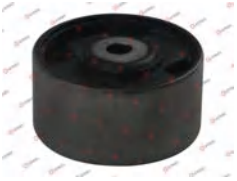

GRM16327

NISSAN	55501WA001
NISSAN	55501WA005
NISSAN	55501WA102

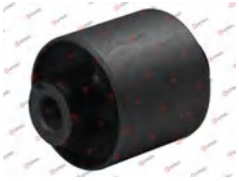

GRM16339

MITSUBISHI	MB864921
MITSUBISHI	MB864922
MITSUBISHI	MB864964
MITSUBISHI	MR102013
MITSUBISHI	MR223651
MITSUBISHI	MR223652
MITSUBISHI	MR223673
MITSUBISHI	MR333865

GRM16345

MITSUBISHI	MB949518
MITSUBISHI	MR223229
MITSUBISHI	MR244103
MITSUBISHI	MR244104

Cross References List And Photo

Photo.....

GRM16351

GENERAL MOTORS	013110418
GENERAL MOTORS	013267215
GENERAL MOTORS	13110418
GENERAL MOTORS	13267215
OPEL	00402952
OPEL	0402952
OPEL	05402637
OPEL	402952

GRM16352

HONDA	51688SCC004
HONDA	51925SAA005

GRM16353

SUBARU	20271AA010

GRM16360

AUDI	4B0501521E
AUDI	8E0501522H
VAG	8E0501521H
VW	480501521E

GRM16363

HYUNDAI	527102H000
HYUNDAI	527731H000
HYUNDAI	527732G000
HYUNDAI	527733R000

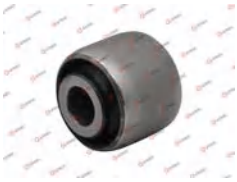

GRM16364

TOYOTA	5238028030
TOYOTA	5238044010
TOYOTA	5238044020

GRM16366

TOYOTA	5238026080
TOYOTA	5238026081
TOYOTA	5238026082

GRM16367

SUZUKI	2755052D00

GRM16374

TOYOTA	487250D060

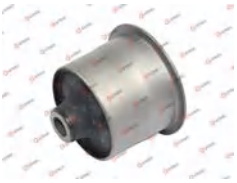

GRM16375

TOYOTA	4012028510
TOYOTA	4012028630
TOYOTA	4012028631
TOYOTA	4012044140
TOYOTA	4012044141
TOYOTA	4012044170
TOYOTA	4012044171
TOYOTA	4012044190

GRM16376

TOYOTA	4211052331
TOYOTA	487250D070
TOYOTA	4872552060
TOYOTA	4872574020

GRM16377

LEXUS	4420035051

Cross References List And Photo

Photo.....

GRM16377S

TOYOTA	4420035051
TOYOTA	4420035061

GRM16378

TOYOTA	4420044140
TOYOTA	4425044140

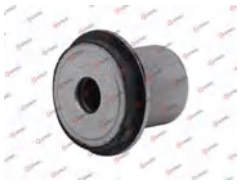

GRM16380

LEXUS	4420035051
LEXUS	4420035061

GRM16380S

TOYOTA	4420035051
TOYOTA	4420035061

GRM16382

FORD	1420171
FORD	1526483
FORD	6C115A546AB

GRM16385

FORD	1431018
FORD	1453842
FORD	1720477
FORD	6C115719AB
FORD	6C165719AA

GRM16386

MERCEDES-BENZ	6113240350
MERCEDES-BENZ	A6113240350

GRM16387

HONDA	53685S3N013
HONDA	53685SDAA01

GRM16391

FORD	1517515
FORD	4056004

GRM16393

SUBARU	41310AG020

GRM16398

SSANGYONG	4432521000
SSANGYONG	4432521001

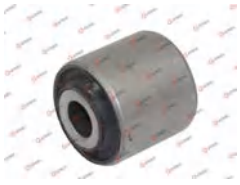

GRM16402

MAZDA	GJ6A2889XA

Cross References List And Photo

Photo.....

GRM16403

MAZDA	GJ6A2889Y

GRM16404

MAZDA	GJ6A28860A

GRM16405

MAZDA	GJ6A2886XA

GRM16410

CHRYSLER	05006950AA

GRM16412

LEXUS	4230448030
LEXUS	4230448031
LEXUS	4230548031
TOYOTA	4230548030

GRM16414

NISSAN	5550171R00
NISSAN	5550171R02
NISSAN	5550174R00

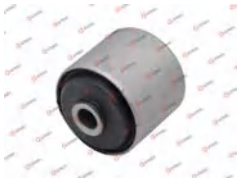

GRM16424

RENAULT	6001547887

GRM16426

MITSUBISHI	4120A002
MITSUBISHI	4120A040
MITSUBISHI	4120A041
MITSUBISHI	4120A042
MITSUBISHI	MR594101

GRM16427

FORD	1431019
FORD	1431075
FORD	1453844
FORD	1720481
FORD	1720483
FORD	6C115781BB
FORD	6C165781BA

GRM16432

HONDA	52210SEAE02
HONDA	52215SEAE03

GRM16443S

TOYOTA	4875002020
TOYOTA	4875002050
TOYOTA	4875047010
TOYOTA	4875502020
TOYOTA	4875502050
TOYOTA	4875563010

GRM16444

LEXUS	5221660010

Cross References List And Photo

Photo.....

GRM16448

HYUNDAI	5510007200
HYUNDAI	5510007300
HYUNDAI	5510007301
HYUNDAI	551000J000
HYUNDAI	551000T000
HYUNDAI	551600J000
HYUNDAI	551601E000
KIA	5516007000

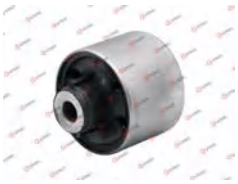

GRM16449

HYUNDAI	539122E100
HYUNDAI	539122E400

GRM16453

HYUNDAI	554562E000
HYUNDAI	554562E500

GRM16456

HYUNDAI	5545639000

GRM16466

HONDA	52622SR3003

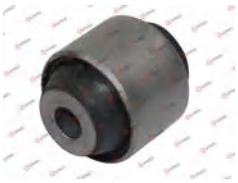

GRM16469

TOYOTA	4425022320

GRM16470

TOYOTA	4425020510

GRM16471

TOYOTA	4230405060
TOYOTA	4230405110
TOYOTA	4230505110

GRM16478

TOYOTA	1236211140
TOYOTA	1236211300

GRM16480

OPEL	4708272
SUZUKI	4622151K10
SUZUKI	4622163J00
VAUXHALL	93193095

GRM16484

CITROËN	513147

GRM16485

AUDI	8E0505203C
VW	8E0505203D

Cross References List And Photo

Photo.....

GRM16486

NISSAN	E6210EY11A

GRM16488

NISSAN	95510EB300
NISSAN	95510EB301

GRM16491

LEXUS	4230430010

GRM16492

INFINITI	56210CB025
NISSAN	E6210JD04A
NISSAN	E6210JE21B

GRM16499

FORD	1454931
MAZDA	UR5828450A

GRM16501

LAND ROVER	KHC000010
LAND ROVER	KHC500070

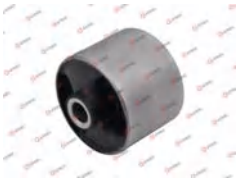

GRM16526

LEXUS	5227533050
TOYOTA	5227533051

GRM16527

LEXUS	5227233040
TOYOTA	5227233050
TOYOTA	5227233051

GRM16529

NISSAN	554199Y301

GRM16531

FORD	1437191
VOLVO	30760920

GRM16532

HONDA	52367S0X003

GRM16537

DAIHATSU	41651B4030
TOYOTA	51205B4010

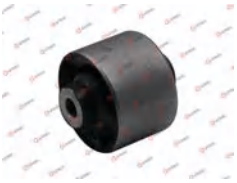

Cross References List And Photo

Photo.....

GRM16540

HONDA	50360TA0A01
HONDA	50370TA0A01

GRM16544

AUDI	1K0199868A
AUDI	1K0199868C
AUDI	1K0199868P
AUDI	1K0199868Q
AUDI	1K0199868R
VW	3C0199868B

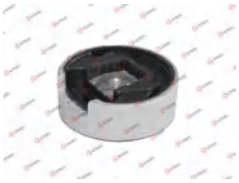

GRM16544S

AUDI	1K0199867Q
AUDI	1K0199868Q

GRM16545

AUDI	1K0199313AQ
AUDI	1K0199867
AUDI	1K0199867A
AUDI	1K0199867B
AUDI	1K0199867P
AUDI	1K0199867Q
AUDI	1K0199867R
VW	3C0199867B

GRM16546

NISSAN	55419WA200

GRM16547

LEXUS	5221128010

GRM16554

NISSAN	5475131G02

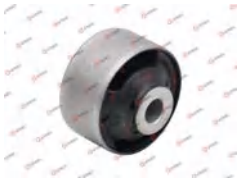

GRM16558

NISSAN	55419JG20A

GRM16559

INFINITI	547200W000
INFINITI	547200W002
INFINITI	54730WL000
INFINITI	54731WL000
NISSAN	547300W002

GRM16566

LEXUS	5221628010

GRM16568

HONDA	50260TA0A01

GRM16569

FORD	1405584
FORD	1481341
FORD	6G9N5L021CB

Cross References List And Photo

Photo.....

GRM16570	
HONDA	50721S3VA01

GRM16571	
HONDA	50230S3VA01

GRM16572	
FORD	1437192
VOLVO	30760921

GRM16574	
HONDA	50360SZAA02

GRM16575	
HONDA	50728S3VA01

GRM16584	
HONDA	50711S9A000
HONDA	50711SCWA01
HONDA	50711SH9010
HONDA	50711SH9020
HONDA	50711SWA010
HONDA	50711SWA020

GRM16598	
HONDA	52385S50004

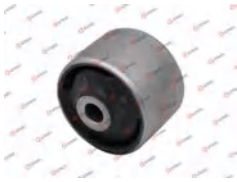

GRM16621	
MITSUBISHI	MB844276

GRM16624	
MITSUBISHI	MB309486
MITSUBISHI	MR333578

GRM16638	
MAZDA	387428330
MAZDA	UB3928333

GRM16650	
INFINITI	550450M000
INFINITI	5504531U00
INFINITI	55501RP801
NISSAN	550452J000

GRM16661	
INFINITI	555012Y000
INFINITI	555012Y610
INFINITI	555016Y300

Cross References List And Photo

Photo.....

GRM16670

NISSAN	55045VW000

GRM16681

INFINITI	112702J200
NISSAN	112704M720
NISSAN	112706J600
NISSAN	1127095F0A
NISSAN	11270AD000

GRM16682

NISSAN	113204M400
NISSAN	113204M410
NISSAN	113204M41A
NISSAN	113205M300
NISSAN	113205M311
NISSAN	113206M000
NISSAN	113214M400

GRM16683

NISSAN	113200M810
NISSAN	113200M812
NISSAN	113201M010
NISSAN	1132050Y11

GRM16690

TOYOTA	4420035032
TOYOTA	4420335030
TOYOTA	4425060010
TOYOTA	4425060021
TOYOTA	4425060022

GRM16691

TOYOTA	4420035032
TOYOTA	4425060010

GRM16692

LEXUS	4230406010
LEXUS	4230548010
TOYOTA	4230406020
TOYOTA	4230406060
TOYOTA	4230406140
TOYOTA	4230420090
TOYOTA	4230433020
TOYOTA	4230448010

GRM16699

TOYOTA	4425020390
TOYOTA	4551605020

GRM16700

TOYOTA	4550005030
TOYOTA	4551020100

GRM16701

TOYOTA	4551642020

GRM16703

TOYOTA	4012032290
TOYOTA	4551002171

GRM16704

TOYOTA	4012032290
TOYOTA	4424002050
TOYOTA	4425001020
TOYOTA	4551002171
TOYOTA	4551012290
TOYOTA	4551012330

Cross References List And Photo

Photo.....

GRM16705

TOYOTA	4420028380
TOYOTA	4551638020

GRM16706

LEXUS	4420060100
LEXUS	4552260010
TOYOTA	4012060030
TOYOTA	4012060040
TOYOTA	4420360030
TOYOTA	4425060030
TOYOTA	4425060060

GRM16715

TOYOTA	4230402050
TOYOTA	4230412130
TOYOTA	4230512130
TOYOTA	4872512240

GRM16724

LEXUS	4230422040
TOYOTA	4230530070

GRM16732

TOYOTA	4853722010

GRM16740

TOYOTA	4870532010

GRM16743

MAZDA	54040HA000
TOYOTA	9038914037
TOYOTA	9038914060

GRM16748

TOYOTA	0437428010

GRM16749

TOYOTA	4230422021
TOYOTA	4230430040

GRM16750

TOYOTA	1750616120

GRM16760

TOYOTA	1236116310

GRM16764

TOYOTA	1237116280

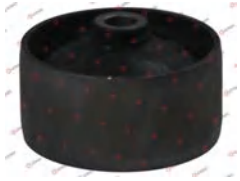

Cross References List And Photo

Photo.....

GRM16765

TOYOTA	1230511010
TOYOTA	1230511060
TOYOTA	1230515020
TOYOTA	1230516050

GRM16766

TOYOTA	1237211230
TOYOTA	1237211240
TOYOTA	1237211270
TOYOTA	1237215180

GRM16782

TOYOTA	4815702030
TOYOTA	4815712070

GRM16783

LEXUS	4825832020

GRM16784

TOYOTA	4825832010

GRM16785

TOYOTA	4815802060
TOYOTA	4815847010

GRM16786

TOYOTA	4825802040

GRM16787

MITSUBISHI	MB910184

GRM16788

TOYOTA	4815820080

GRM16790

NISSAN	5611901J00

GRM16791

TOYOTA	4551705030

GRM16792

HONDA	52631SNAA11
HONDA	52631SNAA12
HONDA	52631SNAA22
HONDA	52725SAAAG01
HONDA	52725SAAG01
HONDA	52725SB2013
HONDA	52725SS0004

Cross References List And Photo

Photo.....

GRM16797

HONDA	51686SM4004

GRM16799

FORD	1061658
FORD	1323319
FORD	98AG5599AC
MAZDA	BP4K28012A

GRM16806

HONDA	18215S5DA01
HONDA	18215SA7000
HONDA	18215SG4U10
HONDA	18215SN7A50
HONDA	18215SV1000

GRM16816

MITSUBISHI	MR235627

GRM16817

TOYOTA	4825702040
TOYOTA	4825732090

GRM16824

HYUNDAI	5532125000

GRM16834

HONDA	18215SX0003

GRM16853

LEXUS	175650T010
MAZDA	KL1540061
MAZDA	KL1640061
TOYOTA	1750550010
TOYOTA	1750774090
TOYOTA	1750874060
TOYOTA	1750874090
TOYOTA	1750974120

GRM16854

SUZUKI	14209M78020
SUZUKI	1428178010000
TOYOTA	1756511100
TOYOTA	1756563020

GRM16876

TOYOTA	9038715012
TOYOTA	9038715027

GRM16882S

LEXUS	4420060170

GRM17120

AUDI	3C0511359

Cross References List And Photo

Photo.....

GRM17144

AUDI	8D0399415C
AUDI	8D0399419C

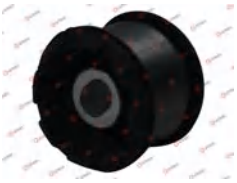

GRM17162

HYUNDAI	5525744000

GRM17164

AUDI	8E0505145AP

GRM17165

AUDI	8E0505145AR

GRM17170

AUDI	1J0500045
AUDI	1J0500045A
AUDI	1J0501541B
AUDI	1J0501541C
AUDI	1J0501541CS
AUDI	1J0501541D
AUDI	1J0501541E
AUDI	6R0501541

GRM17173

MERCEDES-BENZ	2033504508
MERCEDES-BENZ	2033510142
MERCEDES-BENZ	A2033504508
MERCEDES-BENZ	A2033510142

GRM17175

BMW	33311091422

GRM17226

TOYOTA	4833112210

GRM17229

HONDA	51722TF0014

GRM17281

LADA	21082904050

GRM17284

LADA	21102914054

GRM17318

HYUNDAI	527602G000
HYUNDAI	551303U000
HYUNDAI	551304D000
HYUNDAI	55130B1000

Cross References List And Photo

Photo.....

GRM17339	
HONDA	52365S6M004
HONDA	52366S5A004
HONDA	52366S5A014
HONDA	52366S5A024

GRM17346	
BMW	33306852895
BMW	33313400023
BMW	33313418342
BMW	33321138722
BMW	33321140345
BMW	33326775551
BMW	3400023
BMW	3418342

GRM17354	
BMW	1136311
BMW	33321136311
BMW	33326471828
BMW	33326771828
BMW	6771828

GRM17359	
AUDI	431505172

GRM17425	
TOYOTA	1236116290
TOYOTA	1236116290B
TOYOTA	1236174420

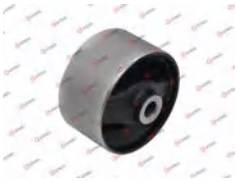

GRM17431	
NISSAN	112100M600
NISSAN	112100M900

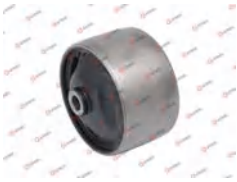

GRM17451	
HONDA	53685S1AE01

GRM17452	
HONDA	50261SDAA02
HONDA	50271SDAA01

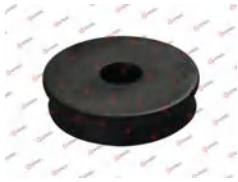

GRM17466	
NISSAN	112204M405

GRM17482	
FORD	1011363
FORD	1016439
FORD	96FB5K653CA

GRM17486	
CITROËN	5131C9
TOYOTA	487250H010
TOYOTA	4872574010
TOYOTA	4872574011

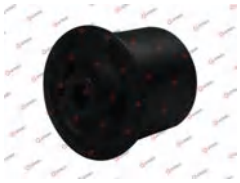

GRM17503	
MAZDA	EG2132123

Cross References List And Photo

Photo.....

GRM17512

ISUZU	5861074880
NISSAN	5513590R00
NISSAN	561190F000
NISSAN	5611932201
NISSAN	56119V6000

GRM17519

TOYOTA	1756635030

GRM17529

MITSUBISHI	4162A183
MITSUBISHI	MR992632
TOYOTA	9038516010

GRM17532

MAZDA	GA2A39040
MAZDA	GA2A39040A

GRM17542

TOYOTA	9054017006

GRM17549

HONDA	53685SL5000

GRM17553

MITSUBISHI	MB275632

GRM17558

MITSUBISHI	MB515579
MITSUBISHI	MR130231

GRM17566

MITSUBISHI	MB303650
MITSUBISHI	MR311113

GRM17570

MITSUBISHI	MR910783

GRM17576

RENAULT	7700687433

GRM17577

RENAULT	7700776734

Cross References List And Photo

Photo.....

GRM17585

FORD	92VB5719AA

GRM17593

HONDA	51686SR0003
HONDA	51686SR3003

GRM17596

MITSUBISHI	4410A166

GRM17598

RENAULT	7700804486

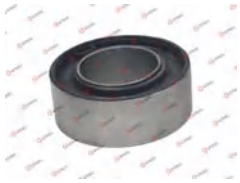

GRM17611

TOYOTA	1757174340

GRM17630

GENERAL MOTORS	1428178010
HYUNDAI	2876822000

GRM17652

DAEWOO	96318363
SUZUKI	4225150A00

GRM17654

INFINITI	1124851E01

GRM17655

LEXUS	1756173020

GRM17664

TOYOTA	481580201
TOYOTA	4815802010
TOYOTA	4815812030

GRM17665

CHERY	T112901035
TOYOTA	4815832030

GRM17671

HYUNDAI	0K01640061
HYUNDAI	0K2SA40061
MAZDA	E30140061A
MAZDA	RF0340061
NISSAN	20651ED000

Cross References List And Photo

Photo.....

GRM17677	
MAZDA	B25D32124

GRM17678	
MAZDA	LF1715242C

GRM17685	
MAZDA	GA2B39070
MAZDA	LD4739070

GRM17686	
MAZDA	GA2C39070C
MAZDA	GE6T39070A

GRM17687	
MAZDA	GA2A39070C
MAZDA	GE4T39070A

GRM17689	
MAZDA	B45539050
MAZDA	B45539050B

GRM17690	
MAZDA	BR7439040

GRM17691	
MAZDA	B45539060E

GRM17694	
MITSUBISHI	MB223881
MITSUBISHI	MR131307
MITSUBISHI	MR244826
MITSUBISHI	MR244836
MITSUBISHI	MR244888

GRM17695	
MITSUBISHI	MR197519

GRM17700	
LAND ROVER	LR001185
LAND ROVER	LR025421

GRM17764	
TOYOTA	4165132010
TOYOTA	5238032010

Cross References List And Photo

Photo.....

GRM17768

NISSAN	54464CY00B

GRM17769

NISSAN	54400EN000
NISSAN	54400EN00A
NISSAN	54400EN01A
RENAULT	8200181920
RENAULT	8200275524
RENAULT	8200275525
RENAULT	8200475468
RENAULT	8200475468Z

GRM17772

TOYOTA	4230412270
TOYOTA	4230463010

GRM17777

CITROËN	513173
FIAT	1304641080

GRM17778

FIAT	51756773
FIAT	51756777
GENERAL MOTORS	024469643
OPEL	0423320
OPEL	24469643
OPEL	423320

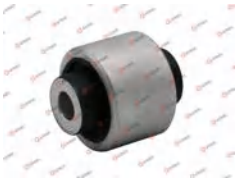

GRM17780

RENAULT	7701477069
RENAULT	7701479190
RENAULT	7701479191
RENAULT	8200038243

GRM17790

TOYOTA	9038919002
TOYOTA	9090389008

GRM17796

FORD	1749786
FORD	4041523
FORD	4041524
FORD	4055743
FORD USA	YC155781AC

GRM17816

BMW	33171093008

GRM17836

SUBARU	41326SA020

GRM17837

BMW	33326763093
BMW	33326770829
BMW	6763093
BMW	6770829

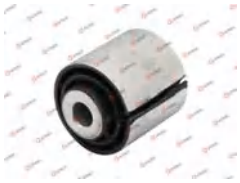

GRM17840

BMW	33311092517
BMW	33316770781

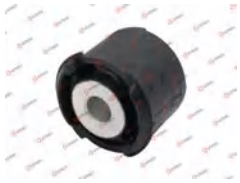

Cross References List And Photo

Photo.....

GRM17857

CITROËN	184425

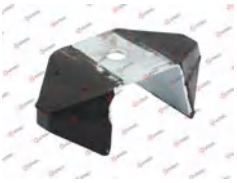

GRM17859

CITROËN	184454
CITROËN	184469

GRM17860

PEUGEOT	513194

GRM17867

CITROËN	210535
FIAT	9618819780
FIAT	9629860480

GRM17899

DAIHATSU	5531122000
HYUNDAI	4869387703

GRM17926

FORD	1041979
FORD	7371059
FORD	95AB5K653CA
FORD USA	97AG5K653AA
MAZDA	1E0028460B
MAZDA	1E0028460C

GRM17979

FORD	1070176
FORD	1073486
FORD USA	98AG5K570AH

GRM17980

AUDI	1K0412303B
AUDI	1KD412303
AUDI	3C0412303A

GRM17982

AUDI	8K0512131
AUDI	8K0512131H

GRM17984

AUDI	8E0199339

GRM18001

AUDI	1K0511353M

GRM18002

SEAT	6Q0512131D

Cross References List And Photo

Photo.....

GRM18003

SEAT	1K0511353Q

GRM18004

VW	1K0511353R

GRM18060

VW	7H0412303A

GRM18096

SUBARU	20257XA000

GRM18106

NISSAN	552404BA0A
NISSAN	552405HA0A
NISSAN	55240JD000
NISSAN	55240JG000
RENAULT	55240JY00A

GRM18114

AUDI	357412341A
VW	1J0412341

GRM18117

SEAT	6K0501541A
SEAT	6N0501541E

GRM18133

HYUNDAI	5554102000
HYUNDAI	5554102001

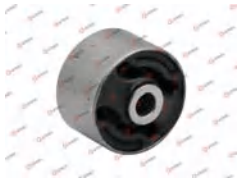

GRM18134

HYUNDAI	551600X000

GRM18150

SEAT	6K0501541
SEAT	6N0501541C
SEAT	6N0501541D
SEAT	6X0501541

GRM18210S

CITROËN	5131G2
CITROËN	5131G3
HYUNDAI	5464238000
HYUNDAI	5464438000
HYUNDAI	5533528000
HYUNDAI	5533628000
HYUNDAI	5533738000
HYUNDAI	5533738010

GRM18212S

NISSAN	562170M800
NISSAN	5621733P00
NISSAN	5621739U00
NISSAN	5621761L10
NISSAN	5621771L00
NISSAN	5621801U00
NISSAN	562180M800
NISSAN	5621835F00

Cross References List And Photo

Photo.....

GRM18484S

MINI	33506789027
MINI	33506789028
MINI	33509807871
MINI	33509807872
MINI	33526754123
MINI	33526754124

GRM18915

OPEL	9227883

GRM18920

TOYOTA	4420044140
TOYOTA	4425044140

GRM18924

NISSAN	54400EL000

GRM18965

TOYOTA	4221020010

GRM19039

CHEVROLET	13313230
GENERAL MOTORS	13354691
OPEL	0402041
OPEL	0402071
OPEL	402041
OPEL	402071

GRM19042

NISSAN	550467Z000
NISSAN	55046EB000
NISSAN	55046EB70C

GRM19043S

MAZDA	D37528460

GRM19286

VOLVO	31277893
VOLVO	9169204

GRM19288

FORD	5F9Z5A638AB
VOLVO	30748890
VOLVO	8667020
VOLVO	8672220
VOLVO	9173761

GRM19289

VOLVO	30748889
VOLVO	9200154

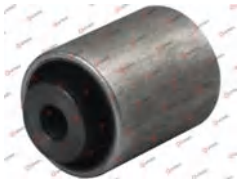

GRM19292

VOLVO	30714032
VOLVO	9157952
VOLVO	9465975

Cross References List And Photo

Photo.....

GRM19329

FIAT	46473041
FIAT	7743792

GRM19370

BMW	33321117259
BMW	33321123774
BMW	33321137564
BMW	33329058821
BMW	33329061945

GRM19370S

BMW	1110115
BMW	1117259
BMW	1123774
BMW	33321110115
BMW	33321117259
BMW	33321123774
BMW	33321137564
BMW	33329058821

GRM19447

GENERAL MOTORS	13107328
OPEL	0302067
OPEL	0302276
OPEL	302067
OPEL	302276
VAUXHALL	009223023
VAUXHALL	09223023
VAUXHALL	9223023

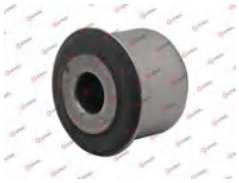

GRM19464

VOLVO	31277899
VOLVO	9157572

GRM19480

HYUNDAI	2185005200

GRM19513

CHEVROLET	92159149

GRM30044

TOYOTA	423040R020
TOYOTA	4230412240
TOYOTA	4230421050
TOYOTA	4230442020
TOYOTA	4230505140
TOYOTA	423050R020
TOYOTA	4230512240
TOYOTA	4230521050

GRM30119

LEXUS	5227133030
TOYOTA	5227133050
TOYOTA	5227133051

GRM30162

BMW	22316764212
BMW	22316771743

GRM30180

FORD	1224051
FORD	1256701
FORD	1306901
FORD	1347798
FORD	1370378
FORD	1370870
FORD	1578787
FORD	1692670

GRM30191

OPEL	0852516
OPEL	090467447
OPEL	852516
OPEL	90467447

Cross References List And Photo

Photo.....

GRM30196

AUDI	4A0399413A

GRM30197

SEAT	321512103C
SEAT	3A0512103

GRM30201

VOLVO	1229608

GRM30228

AUDI	8D0505171

GRM30230

CHRYSLER	05118731AA
CHRYSLER	5118731AA
MERCEDES-BENZ	9013240050
MERCEDES-BENZ	A9013240050
VW	2D0511181

GRM30231

MERCEDES-BENZ	1243506608
MERCEDES-BENZ	1243510242
MERCEDES-BENZ	A1243506608
MERCEDES-BENZ	A1243510242

GRM30233

MERCEDES-BENZ	2023511142
MERCEDES-BENZ	A2023511142

GRM30235

CHRYSLER	05118703AA
CHRYSLER	5118703AA
MERCEDES-BENZ	0003210250
MERCEDES-BENZ	0003210450
MERCEDES-BENZ	A0003210250
MERCEDES-BENZ	A0003210450
VW	2D0511171A
VW	2D0511172

GRM30237

BMW	33311094036

GRM30240S

BMW	33321090504
BMW	33321095631
BMW	33321095631S
BMW	33326750371
BMW	33326767748
BMW	33521095631

GRM30241

BMW	33322406293
BMW	33326756249
BMW	33326775552
BMW	33326792553
BMW	6756249
BMW	6775552

GRM30252

VOLVO	1330427
VOLVO	675807

Cross References List And Photo

Photo.....

GRM30255	
VOLVO	3530202
VOLVO	9181013

GRM30255S	
VOLVO	3530202
VOLVO	9181013

GRM30256	
VOLVO	3516496
VOLVO	9181027

GRM30256S	
VOLVO	3516496
VOLVO	9181027

GRM30257	
VOLVO	3350052
VOLVO	3516122
VOLVO	35161223
VOLVO	3530050
VOLVO	3530051

GRM30270	
MERCEDES-BENZ	2013513642
MERCEDES-BENZ	A2013513642

GRM30271	
MERCEDES-BENZ	2113511142
MERCEDES-BENZ	2303511542
MERCEDES-BENZ	A2113511142
MERCEDES-BENZ	A2303511542

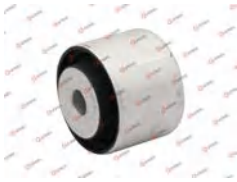

GRM30272	
MERCEDES-BENZ	2043521065
MERCEDES-BENZ	2203520265
MERCEDES-BENZ	2203521365
MERCEDES-BENZ	2223520865
MERCEDES-BENZ	A2043521065
MERCEDES-BENZ	A2203520265
MERCEDES-BENZ	A2203521365
MERCEDES-BENZ	A2223520865

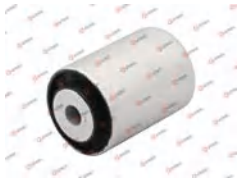

GRM30273	
VOLVO	3507923
VOLVO	3507924

GRM30274	
VOLVO	9434263
VOLVO	9434288

GRM30276	
FIAT	50700796
FIAT	50702649
FIAT	50706312
FIAT	50706505
FIAT	51795336
FIAT	51812443
FIAT	51840600

GRM30336S	
NISSAN	553223Z000
NISSAN	55322ZX00A
NISSAN	55322ZX00B

Cross References List And Photo

Photo.....

GRM30372	
AUDI	8D0199339E

GRM30500	
AUDI	8E0505172A

GRM30509	
VOLVO	30680770
VOLVO	8683286

GRM30522	
HONDA	42100SMGE04
HONDA	42100SMGE05
HONDA	42100SMGE06
HONDA	42100TF0G04
HONDA	42100TF0G05
HONDA	42100TM0T12
HONDA	42100TM8G02
HONDA	42100TM8G03

GRM30531	
MERCEDES-BENZ	2043500075
MERCEDES-BENZ	2043500175
MERCEDES-BENZ	2043500275
MERCEDES-BENZ	2313510242
MERCEDES-BENZ	A2043500075
MERCEDES-BENZ	A2043500175
MERCEDES-BENZ	A2313510242

GRM30536	
FORD	1743102
FORD	4041521
FORD	YC155719AA
FORD	YC1J5719AA

GRM30545	
SUZUKI	4611065J00
SUZUKI	4615065J00

GRM30550	
MAZDA	GJ6A28890A

GRM30554	
GENERAL MOTORS	96440024
GENERAL MOTORS	96440025
GENERAL MOTORS	96639740
GENERAL MOTORS	96639741

GRM30563	
FIAT	71746971
SUZUKI	4622179J00
SUZUKI	4622180J00

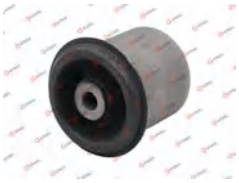

GRM30573S	
MERCEDES-BENZ	2033504308
MERCEDES-BENZ	A2033504308

GRM30578	
CHEVROLET	96535006

Cross References List And Photo

Photo.....

GRM30676	
CITROËN	503369
CITROËN	503375
CITROËN	5033C9

GRM30677	
RENAULT	7700424482

GRM30740	
TOYOTA	455160D030
TOYOTA	455160D040

GRM30748	
TOYOTA	4551751010

GRM30779	
CITROËN	184454

GRM30784	
HYUNDAI	5511629000

GRM30788	
SUZUKI	0930513002
SUZUKI	0930513002000

GRM30822	
CHEVROLET	96535013

GRM30842	
CITROËN	515262
CITROËN	515264

GRM30847	
VOLVO	9461625
VOLVO	9492181

GRM30848	
VOLVO	9157576

GRM30856	
FORD	7201723
FORD	95FV5K817AD
FORD USA	95VW5K817DB
SEAT	7M0505222B

Cross References List And Photo

Photo.....

GRM30862

CITROËN	5131A4
CITROËN	5131A5

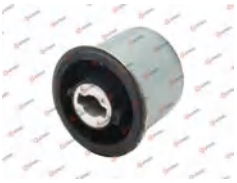

GRM30957

NISSAN	543421HJ0B

GRM30968

FORD	1730589
FORD	2053439
FORD	AB315B714AC
FORD USA	AB315B714AD
MAZDA	UC2R28450D

GRM31007

ALFA ROMEO	60586017
ALFA ROMEO	60624931
FIAT	5983764
RENAULT	7700686449
RENAULT	7700795220
SEAT	SE021115504A

GRM31089

MAZDA	B25E39070A
MAZDA	B25E39070B
MAZDA	B25E39070C
MAZDA	B25E39070D

GRM31092

FORD	1729347
FORD	AB315719BC
MAZDA	UC2R28480B

GRM31093

FORD	1729345
FORD	AB315719AC
MAZDA	UC2R28470B

GRM31175

LEXUS	123710A050
LEXUS	1237120130

GRM31192

TOYOTA	4875047010

GRM31421

AUDI	1K0505145E
AUDI	1K0505145G
AUDI	1K0505145J

GRM31422

AUDI	1K0505145F
AUDI	1K0505145H
AUDI	1K0505145K

GRM31424S

AUDI	1J0501541C
AUDI	6R0501541A

Cross References List And Photo

Photo.....

GRM31432

AUDI	5Q0501541B
AUDI	5Q0501541C
AUDI	5Q0501541F

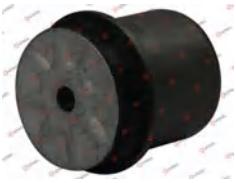

GRM31436

AUDI	1K0511439E

GRM31545S

LEXUS	4420035051
LEXUS	4420035061

GRM31553

AUDI	1J0505171
AUDI	1J0505171B

GRM31567

AUDI	800199339A
AUDI	893199339A
AUDI	8D0199339A

GRM31625

TOYOTA	1237202140

GRM31626

TOYOTA	1237215220

GRM31627

TOYOTA	1237128060

GRM31628

TOYOTA	123710D050

GRM31741

PEUGEOT	513193
PEUGEOT	5131A9
PEUGEOT	5131F8

GRM31773

HYUNDAI	2185002050

GRM31774

CADILLAC	15529515

Cross References List And Photo

Photo.....

GRM31781

MITSUBISHI	MB515925
MITSUBISHI	MR491825

GRM31877

VW	7L0599035E
VW	7L0599035F

GRM31887

VOLVO	8666204
VOLVO	9180968
VOLVO	9203967

GRM31889

VOLVO	8666205
VOLVO	9180969
VOLVO	9203968
VOLVO	9280969

GRM31922

VOLVO	9180994

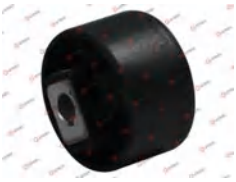

GRM32155

CITROËN	180921
CITROËN	180929
CITROËN	282711
FIAT	9613305380
FIAT	9637053480
PEUGEOT	180932

GRM32160

VOLVO	8672222
VOLVO	9127363

GRM32163

VOLVO	30645401
VOLVO	31277952
VOLVO	8672223
VOLVO	9157579

GRM32283

MITSUBISHI	MR594271

GRM32288

FORD	1146160
FORD	1198236
FORD	1203039
FORD	1204338
FORD	1426699
FORD	2S615K653AA
FORD	2S615K653AB
FORD	2S615K653AE

GRM32292

BMW	31336771515

GRM32303

KIA	5464338000

Cross References List And Photo

Photo.....

GRM32384	
LADA	11180291262211

GRM32477	
MERCEDES-BENZ	1644600029
MERCEDES-BENZ	A1644600029

GRM32582	
AUDI	1K0199868A
AUDI	1K0199868B
AUDI	1K0199868C
AUDI	1K0199868P
AUDI	1K0199868Q

GRM32731	
AUDI	8K0253144A

GRM32754	
TOYOTA	90385T0001
TOYOTA	90385T0009
TOYOTA	90385T0014

GRM32787	
TOYOTA	9038916015

GRM32793	
TOYOTA	4872508020
TOYOTA	4872528080

GRM32810	
GENERAL MOTORS	9223022
OPEL	0302275
OPEL	0302280
OPEL	0302290
OPEL	04909024
OPEL	302275
OPEL	302280
OPEL	302290

GRM32924	
TOYOTA	1237222060

GRM32925	
TOYOTA	1236116210

GRM32926	
TOYOTA	1237116350

GRM32944	
RENAULT	7700424340
RENAULT	7700424341

Cross References List And Photo

Photo.....

GRM32946

TOYOTA	4833228020

GRM33005

GREAT WALL	3301120XKZ16A
HONDA	52210SWAA00
HONDA	52215SWAA00
HONDA	52365SWAA01

GRM33041

NISSAN	544001FS0A
NISSAN	54400EW000
NISSAN	54400EW00B
NISSAN	54416ED000
NISSAN	54467AX001

GRM33100

TOYOTA	1236164220
TOYOTA	1236164290
TOYOTA	1236164291

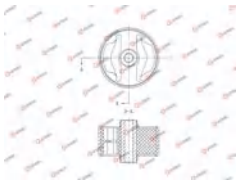

GRM33149

TOYOTA	4552228010

GRM33173

CITROËN	5033E2
CITROËN	5033F2
FIAT	51775545
FIAT	51866009

GRM33230

OPEL	344417

GRM33396

RENAULT	7700824709

GRM33429

MERCEDES-BENZ	9063240050
MERCEDES-BENZ	A9063240050
VW	2E0511415

GRM33431

SKODA	115690800
SKODA	6U0253147

GRM33434

SKODA	6U0199861

GRM33438

SKODA	6U7199849

Cross References List And Photo

Photo.....

GRM33439	
SKODA	115202280

GRM33447	
FIAT	51783623
PEUGEOT	5131G8

GRM33507	
FORD	1535296
FORD	1775568
FORD	1805815
FORD	1805866
FORD USA	8V515K653AA
FORD USA	8V515K653BA

GRM33519	
RENAULT	7700826216

GRM33529	
MAZDA	D65128460
MAZDA	DG8028460
MAZDA	DR6128460

GRM33564	
AUDI	1K0412303M

GRM33592	
BMW	31336793148

GRM33604	
AUDI	5Q0511357J
AUDI	5Q0511358D

GRM33625	
MERCEDES-BENZ	2123210306
MERCEDES-BENZ	A2123210306

GRM33649	
AUDI	4B0512131N

GRM33728	
HYUNDAI	55160B4000
KIA	551601R000
KIA	551601W000

GRM33743	
CITROËN	5131H4
CITROËN	9680667580
OPEL	3637302

Cross References List And Photo

Photo.....

GRM33773	
GENERAL MOTORS	90250288
OPEL	0436943
OPEL	436943

GRM33831S	
BMW	33506767010
BMW	33526764418

GRM33854	
AUDI	5Q0199867

GRM33865	
SKODA	115312280
SKODA	116312280
SKODA	6U0501541

GRM33874	
HYUNDAI	553261C000

GRM34000	
HONDA	52631S5A004
HONDA	52631SCA004

GRM34140	
AUDI	1J0412319C

GRM34323S	
OPEL	4708275
SUZUKI	4180051KA0
SUZUKI	4181257K00
VAUXHALL	93193098

GRM34387S	
HONDA	51631S2A004

GRM34406S	
TOYOTA	4875005040
TOYOTA	4875505010

GRM34474	
FIAT	5968311

GRM34486S	
MITSUBISHI	MR241573

Cross References List And Photo

Photo.....

GRM34487S	
TOYOTA	4881726010

GRM34515	
DACIA	562100172R

GRM34570S	
BMW	33522406280

GRM35108	
HONDA	52210TA0A00
HONDA	52210TC0T00
HONDA	52210TL0G50
HONDA	52215TA0A00
HONDA	52215TC0T00
HONDA	52215TL0G50

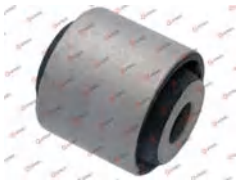

GRM35109	
HONDA	52210TA0A00
HONDA	52210TC0T00
HONDA	52210TL0G50
HONDA	52215TA0A00
HONDA	52215TC0T00
HONDA	52215TL0G50

GRM35113	
GENERAL MOTORS	96626433
OPEL	4804655

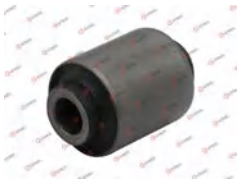

GRM35114	
GENERAL MOTORS	96626433
OPEL	4804655

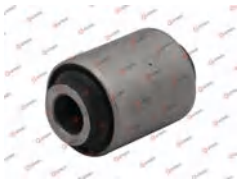

GRM35144	
TOYOTA	4853660010

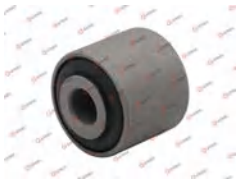

GRM35158	
MAZDA	BP4N39010A

GRM35171	
HYUNDAI	551601M000
HYUNDAI	551601P000
HYUNDAI	551602K000

GRM35181	
DACIA	8200839121
NISSAN	5216100Q0A

GRM35188	
CITROËN	1607114880
CITROËN	5131F6
FIAT	1351263080
FIAT	1351264080
FIAT	1369384080

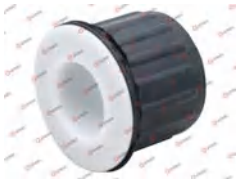

Cross References List And Photo

Photo.....

GRM35272K		GRM35275		GRM35458		GRM35463	
AUDI	5Q0198037A	INFINITI	54444AG001	HYUNDAI	551601J200	HYUNDAI	55217A6000
AUDI	5Q0199867C						
AUDI	8V0198037						

GRM35482		GRM35498		GRM35499		GRM35500	
CHRYSLER	4766562AA	MERCEDES-BENZ	6393500485	MITSUBISHI	MB870262	CHRYSLER	05272706AD
		MERCEDES-BENZ	A6393500485			MITSUBISHI	4162A003

GRM35501		GRM35502		GRM35503		GRM35504	
NISSAN	55476AG000	GENERAL MOTORS	89058605	MITSUBISHI	4410A026	TOYOTA	4165101020
						TOYOTA	4165133020
		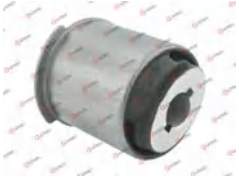				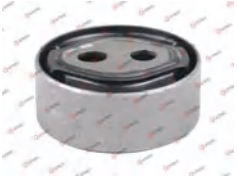	

Cross References List And Photo

Photo.....

GRM35505	GRM35506	GRM35510	GRM35511
HONDA 53010S5S000	MITSUBISHI MR319774	MITSUBISHI 4062A031 MITSUBISHI 4062A101	TOYOTA 5220735050

GRM35512	GRM35513	GRM35514	GRM35515
SUBARU 34115AA070	NISSAN 55419JN90A	MAZDA EG252868XA MAZDA EG252868YA	MAZDA EG213480XE
		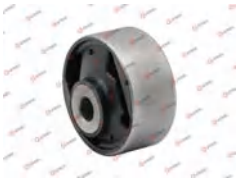	

GRM35516	GRM35517	GRM35519	GRM35520
MERCEDES-BENZ 6393500842 MERCEDES-BENZ 6393506101 MERCEDES-BENZ 6393530347 MERCEDES-BENZ A6393500842 MERCEDES-BENZ A6393506101 MERCEDES-BENZ A6393530347	MAZDA GJ6A32124	MITSUBISHI MR235628	MAZDA GJ8A32123

Cross References List And Photo

Photo.....

GRM35533	GRM35534	GRM35535	GRM35536
TOYOTA 5220660030	TOYOTA 5220760090	TOYOTA 5220360090	TOYOTA 5220960050
			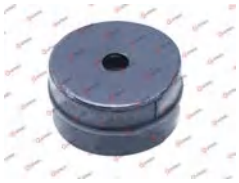

GRM35538	GRM35540	GRM35544	GRM35545
TOYOTA 5220835050	TOYOTA 5220160060 TOYOTA 5220160110	CITROËN 1807Q6	SUBARU 41322AC040
		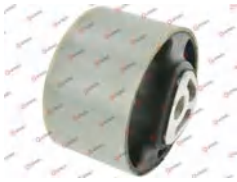	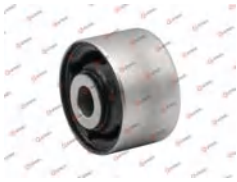

GRM35546	GRM35548K	GRM35550	GRM35551
SUZUKI 4691165J00	TOYOTA 4420044260	TOYOTA 5220860050	TOYOTA 5220635040

Cross References List And Photo

Photo.....

GRM35552	GRM35553	GRM35554	GRM35555
TOYOTA 5220460090	TOYOTA 5220560030	TOYOTA 4165130080	TOYOTA 5221660050

GRM35556	GRM35557	GRM35558	GRM35560
NISSAN 551571LB0A	TOYOTA 4165150100	NISSAN 547111C010	TOYOTA 5220260040 TOYOTA 5220260100

GRM35561	GRM35562	GRM35563	GRM35564
TOYOTA 416510R020 TOYOTA 4165142130	TOYOTA 5220535160	TOYOTA 4165148030	TOYOTA 4165148020

Cross References List And Photo

Photo.....

GRM35565	GRM35566	GRM35577	GRM35578
SUZUKI 2756160A01 SUZUKI 2756185C00	NISSAN 5472035G12	MITSUBISHI MS450995	HONDA 4425020800
		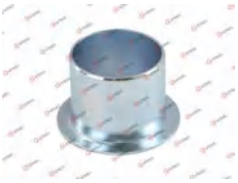	

GRM35579	GRM35580	GRM35583	GRM35586K
TOYOTA 5238004071 TOYOTA 5238060021	TOYOTA 5238060040	CHEVROLET 96450022	TOYOTA 4420060220

GRM35590	GRM35593	GRM35602	GRM35607
SUBARU 41310AG022	MAZDA EG213480XE	NISSAN 56219VB000	NISSAN 56119MD00A
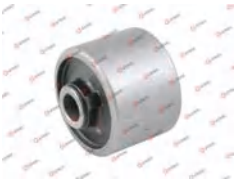			

Cross References List And Photo

Photo.....

GRM35608	
NISSAN	112484M410

GRM35610	
FIAT	1365409080

GRM35613	
HONDA	52365SFE901

GRM35710	
CITROËN	5131E9
CITROËN	5131F0
CITROËN	5131F9
CITROËN	5131H3
CITROËN	9680302580
CITROËN	9680368180
CITROËN	9681897280

GRM35718	
TOYOTA	4850560100

GRM35719	
TOYOTA	4850560090

GRM35720	
TOYOTA	9094801087

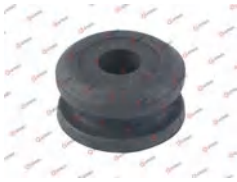

GRM35721	
TOYOTA	9094801088

GRM35722	
OPEL	0402538
OPEL	402538
VAUXHALL	13251590

GRM35723	
CITROËN	5131G4

GRM35727K	
CITROËN	350418
PEUGEOT	350406

GRM35733	
AUDI	7L0525337A
PORSCHE	95533233700
PORSCHE	95534933700

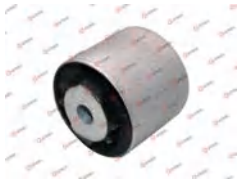

Cross References List And Photo

Photo.....

GRM35735	
HYUNDAI	6246625003

GRM35737	
CHRYSLER	04721356AA
CHRYSLER	4721356AA
CHRYSLER	K04721356AA

GRM35757	
CHEVROLET	22734323
OPEL	4802506
OPEL	4809258
OPEL	96624841

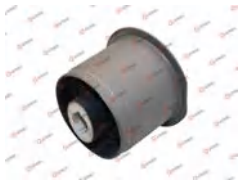

GRM35759	
FORD	1732864
FORD	AB393C434BA

GRM35761	
HYUNDAI	218423E530

GRM35763	
HYUNDAI	624862E000

GRM35764	
RENAULT	544640005R

GRM35766	
CITROËN	350407
CITROËN	350418

GRM35767	
CITROËN	350408

GRM35775	
FORD	BB5Z5B758A
HYUNDAI	55233D7000
HYUNDAI	55253D3000
HYUNDAI	55253D7000

GRM35776	
NISSAN	55157EA501

GRM35778	
MITSUBISHI	MB951444

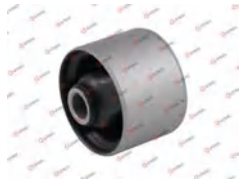

Cross References List And Photo

Photo.....

GRM35786	
VOLVO	31277993
VOLVO	8672221

GRM35787	
AUDI	7L6525337

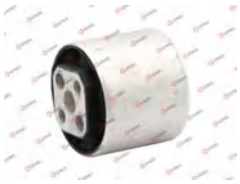

GRM35788	
RENAULT	544014599R
RENAULT	544016171R
RENAULT	544016787R
RENAULT	544016798R

GRM35797	
SUZUKI	2755166J00
SUZUKI	2755566J00

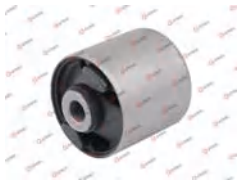

GRM35800	
SUBARU	20152AG020
SUBARU	20152AG030
SUBARU	20152AG031
SUBARU	20152AG040
SUBARU	20152AG050
SUBARU	20152AG060
SUBARU	41322AG000

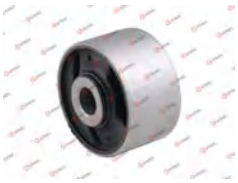

GRM35801	
MITSUBISHI	MR418671

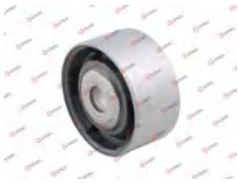

GRM35802	
SUZUKI	2756166J00
SUZUKI	2756166J01

GRM35804	
NISSAN	E62101DA2B

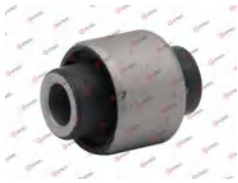

GRM35818	
TOYOTA	123710H030

GRM35821	
NISSAN	5550100Q0C
RENAULT	555012371R

GRM35822	
HYUNDAI	6246625103

GRM35824	
CHEVROLET	13248620
OPEL	0352119

Cross References List And Photo

Photo.....

GRM35826	
HYUNDAI	624852H000
HYUNDAI	624853S000

GRM35828	
HYUNDAI	551603X000

GRM35836	
SUZUKI	4170065J10
SUZUKI	4170065J11

GRM35837	
FORD	BB5Z5B758A
FORD	BB5Z5B758B
FORD	BB5Z5B758C
FORD	BB5Z5B759A
FORD	BB5Z5B759B
FORD	BB5Z5B759C
FORD	DB5Z5B758A
FORD	DB5Z5B758B

GRM35841	
CHEVROLET	13307471

GRM35842	
FIAT	46832164

GRM35849	
NISSAN	5440100Q0A
NISSAN	5440100Q0C
NISSAN	5440100Q0K
NISSAN	5440100Q0L
OPEL	4417149
OPEL	4418113
RENAULT	5440100QAA
RENAULT	544015795R

GRM35862	
FORD	1337459
FORD	1355621
FORD	1687186
FORD	1695011
FORD	4M515A103AA
FORD	4M515A103AB
FORD	AV615A103AA
FORD	AV615A103AB

GRM35870	
CHEVROLET	96639794

GRM35871	
OPEL	4409738
OPEL	4412523
OPEL	4418066
RENAULT	8200050010
RENAULT	8200267972
RENAULT	8200550670
VAUXHALL	91167022
VAUXHALL	93851578

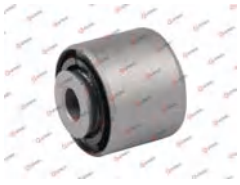

GRM35876	
FORD	1502657
FORD	3M514N148AD
FORD	4557100
FORD USA	5F934575AA
VOLVO	8647325
VOLVO	9480857

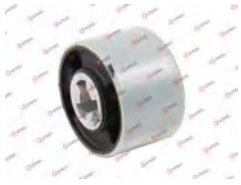

GRM35877	
ALFA ROMEO	60682636
FIAT	0000046402825
FIAT	46402825

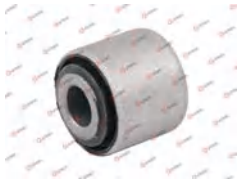

Cross References List And Photo

Photo.....

GRM35888	GRM35890	GRM35891	GRM35892
VW 3C0505145A	FORD 1502738 FORD USA 8V415L021AA	FORD 1687330 FORD USA AV615L021AA	SSANGYONG 4105009202
			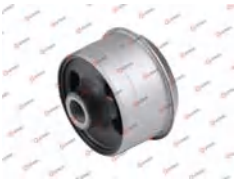

GRM35893	GRM35913	GRM35917	GRM35921
CHEVROLET 96388631	BMW 33176770947	CITROËN 5131C6	MERCEDES-BENZ 1633300275 MERCEDES-BENZ A1633300275
			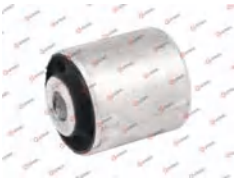

GRM35921K	GRM35925	GRM35926	GRM35928
MERCEDES-BENZ 1633300275 MERCEDES-BENZ A1633300275	GENERAL MOTORS 96952196	VAG 7L8422062KX	AUDI 7L0399249B AUDI 7L6399225F AUDI 7L6399225Q PORSCHE 95537505720

Cross References List And Photo

Photo.....

GRM35929	
VAG	7E0499035A
VW	7H0499035D

GRM35930	
AUDI	4F0399415A
AUDI	4F0399415B
VAG	4F0399415C

GRM35932	
VAG	3C0505145

GRM35939	
HYUNDAI	624661C000

GRM35940	
HYUNDAI	217722S000
HYUNDAI	554482B100

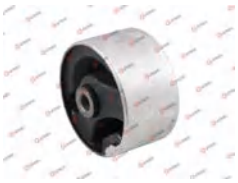

GRM35941	
BMW	33506751543

GRM35943	
NISSAN	544008H500

GRM35953	
MERCEDES-BENZ	2033504308
MERCEDES-BENZ	A2033504308

GRM35957	
NISSAN	55400JN20B

GRM35959	
SUZUKI	2762066J22

GRM35964	
MAZDA	BP4K39010B

GRM35968	
HYUNDAI	552152S300

Cross References List And Photo

Photo.....

GRM35969		GRM35971		GRM35979		GRM35980	
MAZDA	KD3528602	NISSAN	55400JN00A	VOLVO	8678497	VOLVO	30793286

GRM35982		GRM35984K		GRM35988		GRM35991	
VAG	7P0525337F	SUBARU SUBARU	41310AG021 41310AG023	HYUNDAI KIA	551602K000 551600Q000	RENAULT	55419JD60C
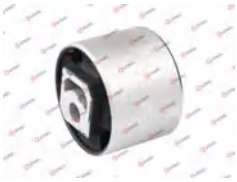							

GRM35992		GRM35994		GRM35995		GRM36001	
NISSAN	555011KK0A	RENAULT	550454053R	MAZDA MAZDA (CHANGAN)	KD3528430A TK4828430	MAZDA	KD4528910E

Cross References List And Photo

Photo.....

GRM36002

DAIHATSU	4850029685
TOYOTA	4850029675
TOYOTA	4850029715

GRM36004

MERCEDES-BENZ	2053510042
MERCEDES-BENZ	A2053510042

GRM36010

SUZUKI	2756266J20

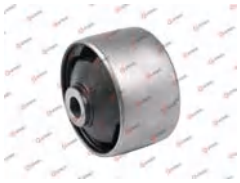

GRM36012

MERCEDES-BENZ	2463510800
MERCEDES-BENZ	A2463510800

GRM36014

DAIHATSU	48725B1050

GRM36016

VOLVO	30666697

GRM36019

NISSAN	544009W50A

GRM36022

OPEL	4805369
OPEL	96626809

GRM36023

VAG	8K0599381H

GRM36031

HYUNDAI	552162H000

GRM36032

TOYOTA	9038914034

GRM36037

RENAULT	7700821167

Cross References List And Photo

Photo.....

GRM36044	GRM36045	GRM36049	GRM36051
MITSUBISHI 3517A027	GENERAL MOTORS 95273423	OPEL 0684411	MERCEDES-BENZ 4153520800 MERCEDES-BENZ A4153520800 RENAULT 550440923R RENAULT 8200380965
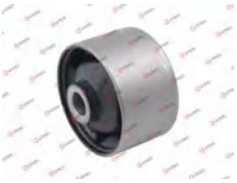			

GRM36062	GRM36063	GRM36064	GRM36080
MERCEDES-BENZ 1643330014 MERCEDES-BENZ 1663330600 MERCEDES-BENZ 2513330714 MERCEDES-BENZ A1643330014 MERCEDES-BENZ A1663330600 MERCEDES-BENZ A2513330714	AUDI 4B3599381	NISSAN 5440100Q0A NISSAN 5440100Q0C	DACIA 554039122R DACIA 8200828306 NISSAN 5542500Q0A
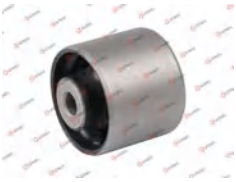	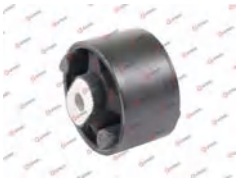		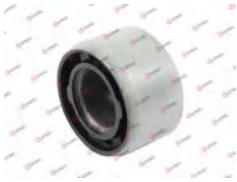

GRM36095	GRM36099	GRM36100	GRM36101
CITROËN 5131C7	TOYOTA 4880560130	BMW 33326770985	TOYOTA 455000D110

Cross References List And Photo

Photo.....

GRM36102	GRM36110	GRM36123	GRM36147
CHEVROLET 4804644	NISSAN 54464CY00C	MERCEDES-BENZ 6383170312 MERCEDES-BENZ 6383170912 MERCEDES-BENZ A6383170312 MERCEDES-BENZ A6383170912	CITROËN 3523AL CITROËN 3523AW CITROËN 3523AX CITROËN 3523AZ

GRM36205	GRM36207	GRM36217	GRM36218
ALFA ROMEO 51999635	CHRYSLER 00K68083244AB CHRYSLER 00K68083244AC CHRYSLER 00K68083244AD CHRYSLER 00K68083244AE CHRYSLER 00K68083245AB CHRYSLER 00K68083245AC CHRYSLER 00K68083245AD CHRYSLER 00K68083245AE	HONDA 52210SJK010	CHEVROLET 96859311

GRM36219	GRM36234	GRM36235	GRM36238
GEELY 1064001664 GEELY 1064041140	CHRYSLER 04766562AA	FIAT 0001369370080 FIAT 1361495080 FIAT 1369370080	MITSUBISHI 3517A006
	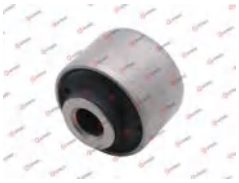		

Cross References List And Photo

Photo.....

GRM36246		GRM36265		GRM36266		GRM36275	
TESLA	166055900B	MITSUBISHI	MR133663	SUBARU	20152XA01B	AUDI	8K0505279E
				SUBARU	20152XA02A		
				SUBARU	20152XA02B		

GRM36290		GRM36308		GRM36316		GRM36322	
TESLA	165988900C	NISSAN	5504531G00	NISSAN	550451HJ0A	CITROËN	180946

GRM36499		GRM36501		GRM36502		GRM36507	
TOYOTA	5238042120	OPEL	0308097	RENAULT	7700301255	RENAULT	7700809945
		OPEL	308097	RENAULT	7700301720		
		SAAB	13230777	RENAULT	7700301721		

Cross References List And Photo

Photo.....

GRM36514	
ABARTH	50703271
ABARTH	51796664
FORD	1619916
FORD	9S515K653AA

GRM36521	
MERCEDES-BENZ	1643310542
MERCEDES-BENZ	1663310142
MERCEDES-BENZ	A1643310542
MERCEDES-BENZ	A1663310142

GRM36538	
LAND ROVER	RHF000010
LAND ROVER	RHF000011
LAND ROVER	RHF000260

GRM36551K	
RENAULT	544012717R

GRM36552	
LAND ROVER	LR000520

GRM36553	
TOYOTA	487250D120

GRM36554	
TOYOTA	90389T0009

GRM36568	
TOYOTA	1237121240
TOYOTA	1237137100

GRM36618	
MITSUBISHI	MR594383

GRM36619	
MITSUBISHI	MR234838

GRM36620	
TOYOTA	1237174411

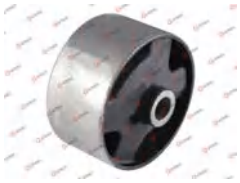

GRM36691	
GAZ	33022902027

Cross References List And Photo

Photo.....

GRM36699

MERCEDES-BENZ	1693510442
MERCEDES-BENZ	1693530043
MERCEDES-BENZ	A1693510442
MERCEDES-BENZ	A1693530043

GRM36731

CHERY	202001399AA

GRM36739

CHERY	204000148AA

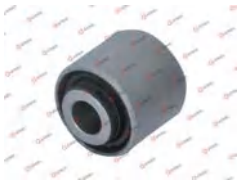

GRM36799

CITROËN	1609911780
MITSUBISHI	4120A166

GRM36816

KIA	0K60A28330

GRM36829

TOYOTA	123710E010
TOYOTA	1237111600

GRM36835

PEUGEOT	5131G5
PEUGEOT	5131H7
PEUGEOT	9688101980

GRM36842

GENERAL MOTORS	90217845
OPEL	0402643
OPEL	402643

GRM36844

MITSUBISHI	MR519400
MITSUBISHI	MR519400BE

GRM36845K

FORD	1464562
FORD	6M3418124DA

GRM36849

ALFA ROMEO	0000007711928
ALFA ROMEO	0000046519376
ALFA ROMEO	0000046533133
ALFA ROMEO	0000046749600
ALFA ROMEO	46519376
ALFA ROMEO	46749600
ALFA ROMEO	7711928

GRM36853

HYUNDAI	55160H8000

Cross References List And Photo

Photo.....

GRM36855	
HYUNDAI	55160M0000

GRM36856	
LAND ROVER	4H227G366AA
LAND ROVER	4H227G366BB
LAND ROVER	LR045822
LAND ROVER	LR045823
LAND ROVER	RBK000042
LAND ROVER	RLH500020
LAND ROVER	RLH500030
LAND ROVER	XH423395AA

GRM36886	
DODGE	MN184058

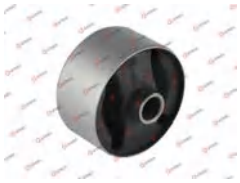

GRM36887	
NISSAN	113208H000

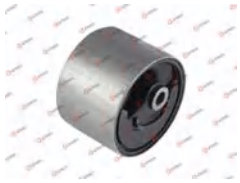

GRM36891	
FORD	AG1Z5B758A
FORD	AG1Z5B758B
FORD	AG1Z5B758C
FORD	AG1Z5B759B
FORD	CG1Z5B758A
FORD	DB5Z5B758A
FORD	DB5Z5B759A

GRM36918	
MERCEDES-BENZ	2033330514
MERCEDES-BENZ	A2033330514

GRM36920	
CITROËN	180922

GRM36932	
FIAT	46420429

GRM36936	
NISSAN	1135041B00

GRM36937	
MITSUBISHI	MR448432

GRM36938	
INFINITI	112104M810

GRM36939	
NISSAN	90389T0005

Cross References List And Photo

Photo.....

GRM36941

MERCEDES-BENZ	2113260096
MERCEDES-BENZ	A2113260096

GRM36946

TOYOTA	5238045030

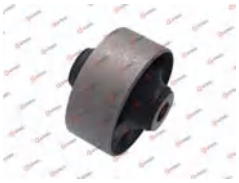

GRM36949

HONDA	06500SAA305

GRM36962

NISSAN	112104M705

GRM36968

CITROËN	180627
CITROËN	180650
CITROËN	180668
CITROËN	185420
CITROËN	9622739380

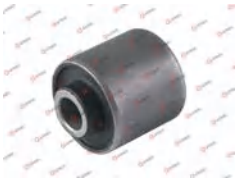

GRM36980

NISSAN	112484M400

GRM36983

MAZDA	EG2528200A
MAZDA	EG2528200B
MAZDA	EG2528200C
MAZDA	EH4628200

GRM36984

CITROËN	4162A050

GRM36985

FORD	1451499
FORD	6M343069AA

GRM36990

TOYOTA	1237228100

GRM36991

MAZDA	GP9A2868XA

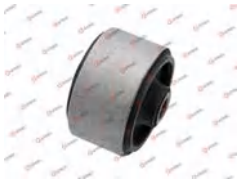

GRM36992

MAZDA	KD352868XA

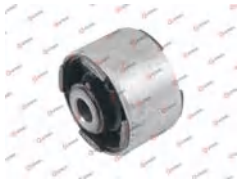

Cross References List And Photo

Photo.....

GRM36993	
SEAT	6K9501541

GRM36994	
VW	2K0511171B

GRM37156	
VW	1T0511359

GRM37157	
FIAT	46817717

GRM37162	
CHRYSLER	0051835523
CHRYSLER	0051893649
CHRYSLER	51893649
FIAT	51835523

GRM37163	
FIAT	51846545

GRM37164	
OPEL	0344651
OPEL	344651
VAUXHALL	13197623

GRM37169	
PEUGEOT	9807659680

GRM37170	
FORD	5166065
FORD	CV613K100AA

GRM37171	
FORD	1689512
FORD	1710056
FORD	AV613K100AD
FORD	BV613K100AA

GRM37173	
FIAT	51941991

GRM37174	
HAVAL	2905104XKZ16A
HONDA	51722SWAA02
HONDA	51722SWET01
HONDA	51722T1GE01
HONDA	51722T3VA01
HONDA	51722TZ5A01

Cross References List And Photo

Photo.....

GRM37175	
HONDA	52722SWAA01

GRM37176	
FORD	1751936
FORD	2016623
FORD	AY113K100AA
FORD	AY113K100AC

GRM37178	
MITSUBISHI	MR418018

GRM37179	
MITSUBISHI	4055A031
MITSUBISHI	4055A048

GRM37180	
MITSUBISHI	MB242352

GRM37181	
MAZDA	B01C28111B

GRM37182	
MITSUBISHI	MB349347

GRM37183	
TOYOTA	4834101030
TOYOTA	4834112130

GRM37184	
SUZUKI	4211180J00000

GRM37185	
TOYOTA	4834148010

GRM37186	
HONDA	52722S9A014

GRM37187	
KIA	551513E001

Cross References List And Photo

Photo.....

GRM37188	
HYUNDAI	0K2SA28111

GRM37189	
FORD	1441212
FORD	1545067
FORD	6G915K570FAD
VOLVO	30683170
VOLVO	30748171
VOLVO	30760768
VOLVO	31200224
VOLVO	31277310

GRM37192	
BMW	31336857729
BMW	31336858241
BMW	31336860160

GRM37193	
HYUNDAI	54626F2000

GRM37194	
MERCEDES-BENZ	2123210106
MERCEDES-BENZ	A2123210106

GRM37195	
LAND ROVER	LR001144

GRM37196	
TOYOTA	48331AB010

GRM37197	
BMW	33531093094

GRM37199	
HYUNDAI	546263X000
HYUNDAI	546264L000

GRM37201	
HONDA	51722SS0004
HONDA	51722TA5A01

GRM37203	
FIAT	51939952
JEEP	68254817AA

GRM37204	
ALFA ROMEO	51941991
FIAT	51921446
FIAT	51983725

Cross References List And Photo

Photo.....

GRM37205

CHEVROLET	13424963
VAUXHALL	013424963

GRM37206

MAZDA	L20634111A
MAZDA	L20634111B

GRM37207

CITROËN	9677609080

GRM37208

AUDI	4F0512131

GRM37209

BUICK	95319189
BUICK	96682253
OPEL	0344842
OPEL	0345023
OPEL	095319189
OPEL	096682253
OPEL	344842
OPEL	345023

GRM37210

LEXUS	4833133030
LEXUS	4833133032
TOYOTA	4833133031
TOYOTA	4833148050

GRM37211

CITROËN	503323
CITROËN	91507607

GRM37212

TOYOTA	4833142040

GRM37213

HONDA	51722S10004

GRM37214

HONDA	51722SNA904
HONDA	51722SNA905

GRM37216

HYUNDAI	55326C5000
HYUNDAI	55326D3000

GRM37218

MAZDA	KB7W34111
MAZDA	KD3534111

Cross References List And Photo

Photo.....

GRM37219	GRM37220	GRM37300	GRM37332
HYUNDAI 55348A6000	MITSUBISHI MR961189	MAZDA GJ6A281A0A	CHERY T112915023

GRM37632S	GRM37633	GRM37693	GRM37786
AUDI 5Q0198037	CITROËN 180944	TOYOTA 522070K010	VW 7M0412341A

GRM37817	GRM37866	GRM37868	GRM37870
MITSUBISHI MB844255	TOYOTA 4825760020	NISSAN 55036WL000	MITSUBISHI MR554370

Cross References List And Photo

Photo.....

GRM37875

TOYOTA	482570D010
TOYOTA	4825752010

GRM37876

TOYOTA	4165326010

GRM37877

TOYOTA	4815807010
TOYOTA	4815833020

GRM37896

HYUNDAI	546413K000

GRM37897

CHEVROLET	96591239

GRM37979

OPEL	24443128
OPEL	5684101

GRM38089

HYUNDAI	546333X000

GRM38090

DACIA	6001547495
DACIA	8200257863

GRM38091

MITSUBISHI	MR594121

GRM38092

MITSUBISHI	MR961800

GRM38113

BMW	33531133671

GRM38119

MINI	33506789027
MINI	33506789028
MINI	33509807871
MINI	33509807872
MINI	33526754123
MINI	33526754124

Cross References List And Photo

Photo.....

GRM38125	
MITSUBISHI	MR961799

GRM38126	
HYUNDAI	546271J500

GRM38127	
TOYOTA	4165304020
TOYOTA	4165360030

GRM38133	
FORD	7201835
VW	7M0412319A

GRM38135	
MITSUBISHI	MR961798

GRM38138	
FORD	1064130

GRM38191	
NISSAN	215074EB0A
NISSAN	21507BN300

GRM38209	
BMW	31331096664

GRM38336	
AUDI	7M0505221B
AUDI	7M0505221C
FORD	7270635
FORD	7403748
FORD	95VW5K818BB
FORD	95VW5K818BC

GRM38471	
AUDI	5Q0198037B
AUDI	5Q0198037F

GRM38701	
HAVAL	2912012XKV08A

GRM38702	
HAVAL	2912100XKV08A

Cross References List And Photo

Photo.....

GRM38704	
TOYOTA	4830635180

GRM38705	
HONDA	18215SNAA31

GRM38707	
VW	7E0412319

GRM38708	
DAEWOO	90305263

GRM38710	
GENERAL MOTORS	93197322
NISSAN	5533800Q0A
OPEL	04419288
OPEL	4419288
RENAULT	8200688789

GRM38953	
TOYOTA	4825852010

GRM38954	
MITSUBISHI	MB538926

GRM38956	
FORD	1513933

GRM38957	
DACIA	550324BA0A
DACIA	550329TA0A
NISSAN	55032EN00A
NISSAN	55032JD00A
RENAULT	55032JY00A

GRM38958	
MITSUBISHI	4140A018

GRM38959	
SUBARU	20325FA000

GRM38960	
NISSAN	55034EN101
NISSAN	55034JD00A
RENAULT	55034JY00A

Cross References List And Photo

Photo.....

GRM38961

FIAT	6000618850
NISSAN	5404000Q0D
NISSAN	5404000Q0E
NISSAN	5404000QAC
OPEL	4408055
OPEL	4418284
OPEL	4420902
RENAULT	8200630478

GRM38962

TOYOTA	4815842010

GRM38963

DAIHATSU	4815833031

GRM38964

ABARTH	116003008300
ABARTH	823104590
ALFA ROMEO	4422885
ALFA ROMEO	4437668
ALFA ROMEO	60521386
ALFA ROMEO	60801572
ALFA ROMEO	60801631
ALFA ROMEO	60806026

GRM38965

FORD	1476788
FORD	1541436
FORD	6G915A327NAC
FORD	6G915A327NAD

GRM38966

VOLVO	30748807

GRM38967

MITSUBISHI	MR594122

GRM38968

HONDA	52686S5A004

GRM38969

AUDI	7H0412341
AUDI	7H0412341A

GRM38971

NISSAN	54035JD00A
NISSAN	54035JG00A

GRM38972

TOYOTA	4815806060
TOYOTA	4815833030

GRM38973

VOLVO	30666314

Cross References List And Photo

Photo.....

GRM39216S

HYUNDAI	5464238000
HYUNDAI	5533528000
HYUNDAI	5533628000
HYUNDAI	5533738000
HYUNDAI	5533738010
HYUNDAI	5534238000
HYUNDAI	5534338001
HYUNDAI	5534338600

GRM39217S

NISSAN	553231KA0A
NISSAN	55323BA60A
NISSAN	561131KA0A
NISSAN	56113BA60A
NISSAN	562171KA0A

GRM39218

CHERY	T112911031

GRM39451

CHERY	T211200013

GRM39453

DACIA	550362599R
DACIA	6001548952
DACIA	8200693464

GRM39454

RENAULT	8200218906
SMART	4533250184
SMART	A4533250184

GRM39455S

BMW	33524057982
BMW	33526776399
BMW	33526776557
BMW	33526782867

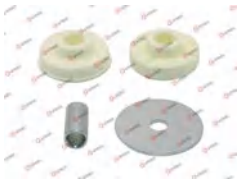

GRM39456

DACIA	206510006R
DACIA	206510020R
DACIA	206511084R
DACIA	206518152R
DACIA	8200505925
MERCEDES-BENZ	4154920144
MERCEDES-BENZ	A4154920144
NISSAN	2061000Q0C

GRM39458

CITROËN	1714E3
FIAT	0001493926080
FIAT	1493926080
FIAT	9642742880
TOYOTA	17565YV010

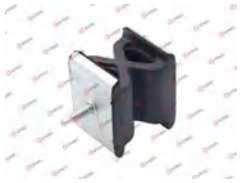

GRM40142

TOYOTA	483410D040
TOYOTA	4875052010
TOYOTA	4875052090

GRM40147

MITSUBISHI	MR319786

GRM40148

CITROËN	505443
MITSUBISHI	4060A481
MITSUBISHI	MR272833

Cross References List And Photo

Photo.....

GRM40150	GRM40151	GRM40157	GRM40159
SUBARU 20322AA000	MITSUBISHI MB864787	TOYOTA 4815712060	CHEVROLET 96535008

GRM40161	GRM40167	GRM40173	GRM40177
MITSUBISHI 4060A084 MITSUBISHI MR961795	NISSAN 545001KA0A	SUBARU 20372FE010	TOYOTA 4855912090

GRM40179	GRM40215	GRM40239	GRM40240
TOYOTA 4834112180	NISSAN 540502J200	MAZDA GJ6A34012	AUDI 4D0412137B AUDI 4D0412137C

Cross References List And Photo

Photo.....

GRM40242

AUDI	357413175A

GRM40244

HONDA	51722S84A01

GRM40259

SUZUKI	4193165J00
SUZUKI	4193165J00000

GRM40260

CITROËN	527264

GRM40262

MITSUBISHI	MB303070

GRM40264

NISSAN	54050AX601
NISSAN	54050AZ100
NISSAN	54050EL000
NISSAN	54050ZE70A

GRM40269

GENERAL MOTORS	88970149
TOYOTA	4815702070
TOYOTA	4815712080

GRM40272

FORD	1223834
FORD	1305329
FORD	1488234
FORD	30666842
FORD	3M513K036AA
FORD	3M513K036AC
FORD	BP4K340A5B
LAND ROVER	LR001143

GRM40273

LEXUS	4815706090

GRM40277

DACIA	8200216824

GRM40278

MERCEDES-BENZ	9063230192
MERCEDES-BENZ	9063230292
MERCEDES-BENZ	A9063230192
MERCEDES-BENZ	A9063230292

GRM40279

ABARTH	51755686
ABARTH	55700767
OPEL	0344426
OPEL	0344435
OPEL	0344446
OPEL	344446
SAAB	9231099
VAUXHALL	09231099

Cross References List And Photo

Photo.....

GRM40280		GRM40281		GRM40282		GRM40283	
DAEWOO	96535162	KIA	546251H000	HYUNDAI	553161D000	HYUNDAI	546254L000
				HYUNDAI	553163M000		

GRM40284		GRM40292		GRM40296		GRM40297	
CHEVROLET	96133096	DACIA	6001548402	NISSAN	54052BM400	NISSAN	552402F002
		DACIA	6001549290			NISSAN	552404U000
		DACIA	8200437347				
		RENAULT	552406238R				
		RENAULT	8200814709				

GRM40299		GRM40300		GRM40301		GRM40303	
GENERAL MOTORS	96498780	CHEVROLET	96561749	AUDI	1K0513425	HYUNDAI	5532522000
				AUDI	1K0513425B		

Cross References List And Photo

Photo.....

GRM40304	
TOYOTA	4815742030
TOYOTA	4815747020
TOYOTA	4815772010

GRM40306	
HYUNDAI	553701C000

GRM40308	
CHEVROLET	13257840
OPEL	312235

GRM40310	
HYUNDAI	553252D000

GRM40311	
HYUNDAI	546252F000

GRM40313	
NISSAN	5524095F0A
SAMSUNG	4533031010

GRM40314	
NISSAN	5405295F0A

GRM40315	
RENAULT	540500006R

GRM40318	
FORD	1061720
FORD	98AG3K036AB

GRM40387	
LEXUS	4815722040

GRM40398	
NISSAN	540520M010
NISSAN	540520M011

GRM40429	
SUZUKI	4211170B10
SUZUKI	4211170B11
SUZUKI	4211170B11000

Cross References List And Photo

Photo.....

GRM40490

TOYOTA	481570R010
TOYOTA	4815742020

GRM40500

FORD	1305638
MAZDA	BP4K28910D
SKODA	1J0513425A

GRM40506

FORD	1386664
VOLVO	30683225
VOLVO	30723051

GRM40519

FORD	1514543
FORD	1750640
FORD USA	8V515349AA
FORD USA	8V515349AB

GRM40532

FORD	1691681
FORD	8V6118159AB

GRM40534

FORD	1146151
FORD	1254213
FORD	1825487
FORD	2S613K036AA
FORD USA	2S613K036AB
MAZDA	D06G340A5
MAZDA	D350340A5
MAZDA	D350340A5A

GRM40558

AUDI	431412175D

GRM40577

BMW	31331091868
BMW	31331093344

GRM40578

MERCEDES-BENZ	9013230198
MERCEDES-BENZ	A9013230198
VW	2D0412135

GRM40584

BMW	31331137932

GRM40596

NISSAN	540524M400

GRM40620

CITROËN	1609912380
CITROËN	516698
MITSUBISHI	4155A049
MITSUBISHI	MR510002

Cross References List And Photo

Photo.....

GRM40645	
TOYOTA	4815705010
TOYOTA	4815720130

GRM40659	
MERCEDES-BENZ	2123230392
MERCEDES-BENZ	A2123230392

GRM40667	
BMW	31306798248

GRM40679	
MINI	31336852465

GRM40683	
AUDI	4G0512137A

GRM40690	
AUDI	5Q0413175C

GRM40707	
CITROËN	9678782580
OPEL	3637397
TOYOTA	SU001A6152

GRM40715	
MITSUBISHI	MR992325

GRM40716	
TOYOTA	4825906010
TOYOTA	4825932010
TOYOTA	4825932020

GRM40717	
TOYOTA	4815732030
TOYOTA	4815732040

GRM40718	
KIA	KKY0134111A
MAZDA	D00134111

GRM40720	
TOYOTA	4815706010
TOYOTA	4815707010
TOYOTA	4815733010
TOYOTA	4815733020
TOYOTA	4815733030

Cross References List And Photo

Photo.....

GRM40722

TOYOTA	4833102020
TOYOTA	4833112140
TOYOTA	4833112140A
TOYOTA	4833112150

GRM40723

TOYOTA	4825701020
TOYOTA	4825712030
TOYOTA	4825732080

GRM40724

NISSAN	552409Y000
NISSAN	55240CN000
RENAULT	4533052010

GRM40728

MAZDA	C100340A5

GRM40729

MITSUBISHI	MB349462

GRM40734

NISSAN	552409N00A

GRM40736

HONDA	51688SDAA01

GRM40737

MITSUBISHI	MR554120

GRM40740

NISSAN	5405031U02
NISSAN	5405038U00
NISSAN	5405038U01
NISSAN	5405038U02

GRM40741

AUDI	8E0512137E

GRM40743

TOYOTA	4855912070
TOYOTA	4855912080

GRM40745

FIAT	51944001

Cross References List And Photo

Photo.....

GRM40750

MAZDA	GA2A280A5
MERCEDES-BENZ	169323039228
MERCEDES-BENZ	A169323039228
NISSAN	540520M812
TOYOTA	4833112140

GRM40752

NISSAN	552400M015
NISSAN	552400M315

GRM40759

NISSAN	552403M015

GRM40762

TOYOTA	4833112130

GRM40795

FIAT	51974231

GRM40802

NISSAN	540500W000
NISSAN	540500W001
NISSAN	540500W002
NISSAN	540500W025
NISSAN	540500W026
NISSAN	540500W027

GRM40807

TOYOTA	4855920040

GRM40808

HYUNDAI	54625D8000

GRM50003

HYUNDAI	54633F9000

GRM50004

HYUNDAI	55332H5000

GRM50047

DACIA	4533250084
DACIA	6001547294
DACIA	6001547494
DACIA	8200316994
DACIA	8200723744

GRM50048

LEXUS	482580R010
LEXUS	4825842020

Cross References List And Photo

Photo.....

GRM50049	GRM50050	GRM50051	GRM50052
FORD 1755692 FORD AV615599DD	HYUNDAI 54623F9000	HYUNDAI 546232K000	HYUNDAI 553321G000

GRM50061	GRM50076	GRM50084	GRM50085
AUDI 5Q0505553	MERCEDES-BENZ 6382420213 MERCEDES-BENZ 6382420313 MERCEDES-BENZ A6382420213 MERCEDES-BENZ A6382420313	TOYOTA 9038518007	HONDA 52622SMGE01

GRM50087	GRM50095	GRM50099	GRM50113
VW 701399207B	CHERY J113301020	HONDA 42100SLA000	MAZDA GDK632123 MAZDA GS1E32123
		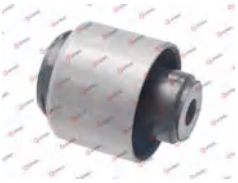	

Cross References List And Photo

Photo.....

GRM50114	
NISSAN	54400JN00A

GRM50115	
NISSAN	54400JN00A

GRM50123	
NISSAN	55476JD600

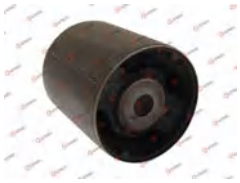

GRM50124	
JAGUAR	J9C7145
LAND ROVER	6H524B431AE
LAND ROVER	FK724B431AA
LAND ROVER	LR001116
LAND ROVER	LR005646
LAND ROVER	LR066382

GRM50125	
JAGUAR	J9C7146
LAND ROVER	6H524B470AE
LAND ROVER	FK724B470AA
LAND ROVER	LR001117
LAND ROVER	LR005647
LAND ROVER	LR065717

GRM50126	
TOYOTA	522130E010
TOYOTA	5221328020

GRM50127	
TOYOTA	4425048050
TOYOTA	4425048051

GRM50128	
TOYOTA	5221533010

GRM50129	
MAZDA	CC4328910
MAZDA	CC4328910A
MAZDA	CD8528700
MAZDA	CD8528910
MAZDA	CD8528910A
MAZDA	CDY028910

GRM50130	
NISSAN	54400CA001
NISSAN	54400CA00A
NISSAN	54400CC40B

GRM50132	
TOYOTA	5221133050

GRM50137	
HONDA	53685S0XA01

Cross References List And Photo

Photo.....

GRM50138		GRM50139		GRM50140		GRM50142	
MITSUBISHI	MR313904	TOYOTA	5227132010	HONDA	53684TF0003	SUZUKI	2755366J00
						SUZUKI	2755366J00000
						SUZUKI	2755366J01
						SUZUKI	2755366J01000
				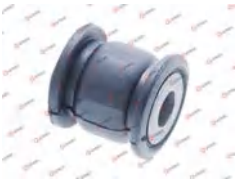		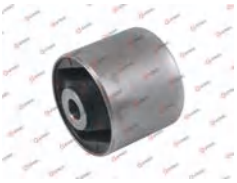	

GRM50143		GRM50144		GRM50146		GRM50154	
TOYOTA	5227548010	SUZUKI	4681154G00	HONDA	52210SJA000	NISSAN	54400CA001
				HONDA	52210SJA010	NISSAN	54400CA00A
						NISSAN	54400CC40B

GRM50155		GRM50156		GRM50157		GRM50158	
MAZDA	G33S32123	MAZDA	GS1D34610	NISSAN	544669Y000	MAZDA	GS1D3480XF
MAZDA	GS1D32123					MAZDA	GS1D3480XH

Cross References List And Photo

Photo.....

GRM50160	
AUDI	5Q0199867D

GRM50172	
VW	3C0599438A
VW	3C0599438D

GRM50192	
TOYOTA	9038914056

GRM50201	
TOYOTA	9038922003

GRM50204	
MAZDA	EG2128910E
MAZDA	EG2128910F
MAZDA	EG2128910G

GRM50205	
HYUNDAI	219301H000

GRM50206	
CHRYSLER	04743040AA
CHRYSLER	4743040AA
CHRYSLER	K04743040AA

GRM50212	
NISSAN	55470EB300

GRM50218	
NISSAN	562005X01A
NISSAN	562005X01B
NISSAN	56200EA511
NISSAN	56200EB31A
NISSAN	56200EB31B
NISSAN	56200EB31C

GRM50220	
SUZUKI	4852565J00
SUZUKI	4852565J00000

GRM50221	
TOYOTA	4420060100

GRM50249	
CITROËN	9803481180
OPEL	3637375
VAUXHALL	003637375
VAUXHALL	03637375

Cross References List And Photo

Photo.....

GRM50250

FIAT	0000046761279
FIAT	46741920
FIAT	46741921
FIAT	46761279
FIAT	46761280

GRM50251

VW	8Z0500051Q
VW	8Z0500053
VW	8Z0500053B
VW	8Z0501541

GRM50257

VW	1J0505145A
VW	1J0505145B

GRM50258

MERCEDES-BENZ	2463520965
MERCEDES-BENZ	A2463520965

GRM50260

AUDI	8K0505145C

GRM50265

MERCEDES-BENZ	1634630066
MERCEDES-BENZ	A1634630066

GRM50266

OPEL	013311920
OPEL	013340837
OPEL	0402027
OPEL	0402052
OPEL	13311920
OPEL	13340837
OPEL	402027
OPEL	402052

GRM52161

BMW	31336776389

GRM52178S

TOYOTA	9094801096

GRM52194

MITSUBISHI	MR418160

GRM52195

DACIA	6001548403
DACIA	8200876298

GRM52366

OPEL	0344591
OPEL	344591
OPEL	90468568

Cross References List And Photo

Photo……

GRM52389	
HYUNDAI	546231E100
HYUNDAI	546231G100

New applications (compared with catalogue 2025)

G-AP Ref.	G-AP Ref.	G-AP Ref.	G-AP Ref.	G-AP Ref.	G-AP Ref.	G-AP Ref.
GRM10013	GRM11570	GRM14861	GRM16426	GRM17598	GRM30848	GRM35515
GRM10023S	GRM11570S	GRM14865	GRM16444	GRM17654	GRM30856	GRM35517
GRM10026	GRM11669	GRM14881	GRM16448	GRM17677	GRM30862	GRM35520
GRM10036	GRM11670	GRM14883	GRM16449	GRM17685	GRM31421	GRM35533
GRM10051	GRM11920	GRM14896	GRM16453	GRM17691	GRM31422	GRM35534
GRM10055	GRM11967	GRM14901	GRM16456	GRM17768	GRM31424S	GRM35535
GRM10095	GRM11974	GRM14915	GRM16469	GRM17769	GRM31432	GRM35536
GRM10123	GRM11975	GRM14924	GRM16470	GRM17780	GRM31545S	GRM35538
GRM10131	GRM12041	GRM14939	GRM16480	GRM17790	GRM31553	GRM35540
GRM10165	GRM12279	GRM14963	GRM16484	GRM17816	GRM31567	GRM35546
GRM10176	GRM12308	GRM14968	GRM16488	GRM17836	GRM31625	GRM35548K
GRM10177	GRM12493	GRM14977	GRM16526	GRM17837	GRM31626	GRM35550
GRM10178	GRM12589	GRM14999	GRM16527	GRM17840	GRM31627	GRM35551
GRM10185	GRM12661	GRM16010	GRM16531	GRM17860	GRM31628	GRM35552
GRM10187	GRM12685	GRM16011	GRM16540	GRM17926	GRM31741	GRM35553
GRM10196	GRM12700	GRM16029	GRM16544S	GRM18117	GRM31774	GRM35555
GRM10199	GRM12702	GRM16035	GRM16547	GRM18133	GRM31877	GRM35560
GRM10200	GRM12703	GRM16074	GRM16566	GRM18134	GRM31887	GRM35562
GRM10201	GRM12705	GRM16085	GRM16568	GRM18150	GRM31889	GRM35577
GRM10212	GRM12763	GRM16097	GRM16569	GRM18915	GRM31922	GRM35578
GRM10218	GRM12808	GRM16098	GRM16571	GRM18920	GRM32163	GRM35586K
GRM10236S	GRM12824	GRM16101	GRM16572	GRM18924	GRM32288	GRM35593
GRM10237S	GRM12848	GRM16130	GRM16574	GRM19039	GRM32292	GRM35608
GRM10240S	GRM12906	GRM16131	GRM16575	GRM19043S	GRM32477	GRM35710
GRM10247S	GRM12995	GRM16135	GRM16598	GRM19286	GRM32793	GRM35722
GRM10249S	GRM12996	GRM16147	GRM16650	GRM19288	GRM32810	GRM35723
GRM10290	GRM13020	GRM16203	GRM16661	GRM19289	GRM32924	GRM35727K
GRM10320	GRM13025	GRM16211	GRM16690	GRM19292	GRM32925	GRM35735
GRM10376	GRM13026	GRM16222	GRM16691	GRM19447	GRM32926	GRM35737
GRM10379	GRM13027	GRM16225	GRM16699	GRM19464	GRM32944	GRM35763
GRM10457	GRM13028	GRM16265S	GRM16700	GRM19513	GRM32946	GRM35764
GRM10551S	GRM13029	GRM16267	GRM16701	GRM30044	GRM33005	GRM35766
GRM10552	GRM13030	GRM16284	GRM16703	GRM30119	GRM33041	GRM35767
GRM10554S	GRM13031	GRM16285	GRM16704	GRM30196	GRM33100	GRM35788
GRM10555	GRM13061	GRM16291	GRM16705	GRM30201	GRM33149	GRM35821
GRM10556S	GRM13069	GRM16306	GRM16706	GRM30231	GRM33396	GRM35822
GRM10607	GRM13070	GRM16312	GRM16740	GRM30233	GRM33434	GRM35824
GRM10653	GRM13182	GRM16317	GRM16791	GRM30237	GRM33447	GRM35826
GRM10703	GRM13200	GRM16319	GRM16882S	GRM30255	GRM33507	GRM35828
GRM10704	GRM13202	GRM16322	GRM17144	GRM30255S	GRM33519	GRM35841
GRM10721	GRM13203	GRM16323	GRM17164	GRM30256	GRM33529	GRM35842
GRM10759	GRM13319	GRM16339	GRM17165	GRM30256S	GRM33728	GRM35849
GRM10773	GRM13533	GRM16345	GRM17170	GRM30257	GRM33743	GRM35862
GRM10774	GRM13857	GRM16351	GRM17173	GRM30270	GRM33865	GRM35870
GRM10793S	GRM13861	GRM16360	GRM17175	GRM30271	GRM34323S	GRM35871
GRM10851	GRM13951	GRM16374	GRM17281	GRM30272	GRM34406S	GRM35876
GRM10868	GRM13952	GRM16375	GRM17284	GRM30273	GRM34486S	GRM35877
GRM10869	GRM14039	GRM16376	GRM17359	GRM30276	GRM34487S	GRM35888
GRM10873	GRM14315	GRM16377	GRM17431	GRM30336S	GRM34515	GRM35890
GRM10930	GRM14316	GRM16377S	GRM17451	GRM30509	GRM34570S	GRM35891
GRM10931	GRM14317	GRM16378	GRM17452	GRM30522	GRM35108	GRM35893
GRM10936	GRM14318	GRM16380	GRM17482	GRM30531	GRM35171	GRM35913
GRM11077	GRM14335	GRM16380S	GRM17486	GRM30550	GRM35275	GRM35917
GRM11082	GRM14336	GRM16387	GRM17503	GRM30563	GRM35458	GRM35921
GRM11370	GRM14353	GRM16402	GRM17519	GRM30573S	GRM35501	GRM35921K
GRM11371	GRM14354	GRM16403	GRM17549	GRM30740	GRM35503	GRM35925
GRM11460S	GRM14466	GRM16404	GRM17553	GRM30748	GRM35505	GRM35926
GRM11464	GRM14619	GRM16405	GRM17566	GRM30822	GRM35511	GRM35929
GRM11465S	GRM14643	GRM16414	GRM17577	GRM30842	GRM35512	GRM35930
GRM11558	GRM14644	GRM16424	GRM17596	GRM30847	GRM35513	GRM35932

New applications (compared with catalogue 2025)

G-AP Ref.	G-AP Ref.	G-AP Ref.	G-AP Ref.	G-AP Ref.	G-AP Ref.	G-AP Ref.
GRM35939	GRM36983	GRM50160				
GRM35940	GRM36984	GRM50172				
GRM35943	GRM36985	GRM50192				
GRM35953	GRM36990	GRM50201				
GRM35957	GRM36991	GRM50204				
GRM35971	GRM36992	GRM50205				
GRM35979	GRM36993	GRM50206				
GRM35980	GRM36994	GRM50212				
GRM35988	GRM37300	GRM50218				
GRM35992	GRM37332	GRM50220				
GRM35994	GRM37693	GRM50221				
GRM36004	GRM37896	GRM50249				
GRM36012	GRM37897	GRM50250				
GRM36014	GRM38336	GRM50251				
GRM36016	GRM38471	GRM50257				
GRM36019	GRM38701	GRM50258				
GRM36023	GRM38702	GRM50260				
GRM36031	GRM38707	GRM50265				
GRM36037	GRM39218	GRM50266				
GRM36051	GRM39451	GRM52161				
GRM36064	GRM50003	GRM52178S				
GRM36095	GRM50004	GRM52194				
GRM36099	GRM50047	GRM52195				
GRM36101	GRM50048	GRM52366				
GRM36110	GRM50049	GRM52389				
GRM36123	GRM50050					
GRM36218	GRM50051					
GRM36219	GRM50052					
GRM36234	GRM50061					
GRM36266	GRM50076					
GRM36316	GRM50084					
GRM36502	GRM50085					
GRM36507	GRM50087					
GRM36514	GRM50095					
GRM36521	GRM50099					
GRM36551K	GRM50113					
GRM36553	GRM50114					
GRM36618	GRM50115					
GRM36619	GRM50123					
GRM36620	GRM50124					
GRM36699	GRM50125					
GRM36731	GRM50126					
GRM36739	GRM50127					
GRM36816	GRM50128					
GRM36835	GRM50129					
GRM36842	GRM50130					
GRM36853	GRM50132					
GRM36855	GRM50137					
GRM36918	GRM50138					
GRM36932	GRM50139					
GRM36936	GRM50140					
GRM36937	GRM50142					
GRM36938	GRM50143					
GRM36939	GRM50144					
GRM36941	GRM50146					
GRM36946	GRM50154					
GRM36949	GRM50155					
GRM36962	GRM50156					
GRM36968	GRM50157					
GRM36980	GRM50158					

LinkedIn

Facebook